

FF  
832  
5  
Q567

# OGDEN CITY,

UTAH.

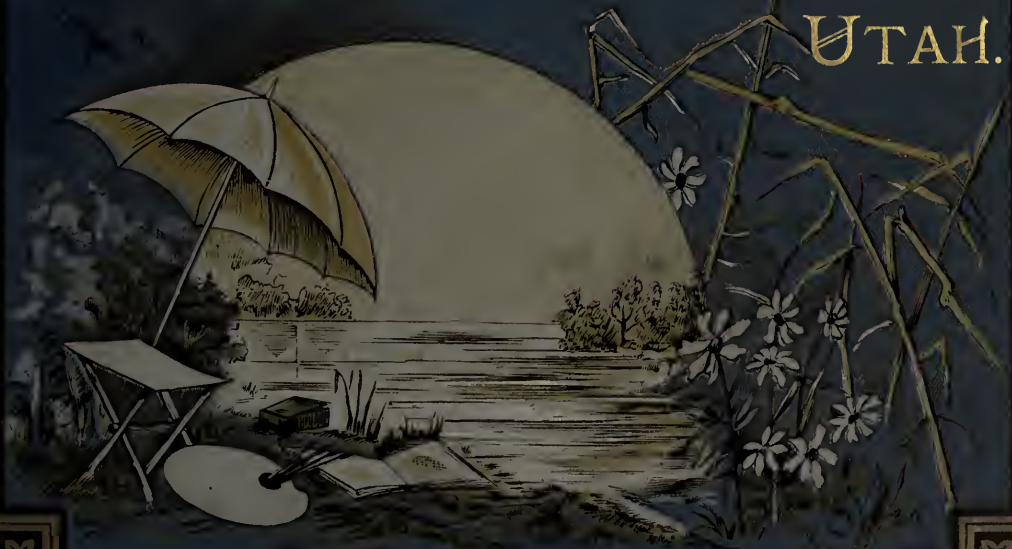

*The Bancroft Library*

University of California • Berkeley

Gift of

FRANK S. RICHARDS

Crockwell, James H

11

# OGDEN CITY, UTAH.

---

In Photo-Gravure  
FROM RECENT NEGATIVES BY JAS. H. CROCKWELL,  
SALT LAKE CITY.  
REPRESENTATIVE OF THE ALBERTYPE COMPANY FOR UTAH.

---

Copyright, 1893, by  
JAS. H. CROCKWELL,  
Salt Lake City.

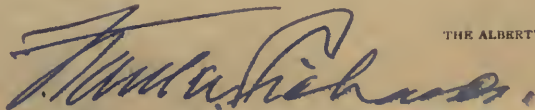

THE ALBERTYPE CO., N. Y.



OGDEN, founded in 1848, is the terminal railway centre between Denver and the Pacific, the junction point of the *Union Pacific*, the *Southern Pacific* and the *Rio Grande Western* Railways. Five distinct tracks enter the city, and eight separate train systems are operated from here daily, over 4,481 miles of trackage, not including branches. The Union Pacific, after traversing Weber Pass, crosses here the valley of the Great Salt Lake and finds its terminus at Ogden, as originally fixed by Congress. By natural law all other railroads entering this valley will centre at Ogden. The *Northwestern*, now advanced as far west as Fort Casper, Wyoming, will soon reach Ogden. The *Pacific Short Line* from Sioux City was surveyed and projected to Ogden.

The Southern Pacific Railway will shortly remove to Ogden its shops for the repair of rolling stock and the building of engines and cars. Between 500 and 700 men will be employed. Also the Rio Grande Western shops and round houses will be pushed to an early completion. The Ohio and Utah Natural Gas Company, incorporated lately, will make extensive borings and proposes to supply the city with natural gas. Also the erection of a large plant of glass works is contemplated. These indications of rapid industrial progress, together with vast ore deposits in the surrounding mountain ranges, and a well founded, fast extending jobbing trade, will before long raise the present 20,000 of population to a much higher figure. The field of operations thrown open to the manufacturer and investor is almost limitless.

The delightful climate, the clear, bracing air, a supply of excellent spring water, a well ordered, progressive city government, good educational institutions, an open-hearted western people, and other commendable features which our photographic pictures portray truthfully, render Ogden a desirable city for location and residence.





OGDEN—LOOKING EAST FROM WEBER RIVER,  
REACHED BY U. P. & RIO GRANDE RAILROADS.



Digitized by the Internet Archive  
in 2007 with funding from  
Microsoft Corporation

<http://www.archive.org/details/ogdencityutah00crocrich>





UNION DEPOT.





CITY HALL AND OPERA HOUSE.



3d WARD CHURCH  
—Mormon—



5th WARD CHURCH  
and  
AMUSEMENT  
HALL  
—Mormon—

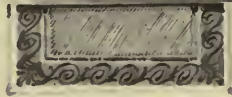

FOURTH WARD CHURCH—MORMON.

OLD TABERNACLE—MORMON.

SECOND WARD CHURCH—MORMON.





DEVIL'S GATE WEBER CAÑON - U. P. R. R.







BROOM HOTEL.



OGDEN CAÑON, FROM SACRED HEART ACADEMY.

25TH STREET, FROM UNION DEPOT.



LESTER PARK.





REED HOTEL AND OPERA HOUSE.





WASHINGTON AVENUE BUSINESS BUILDINGS.

EAST SIDE WASHINGTON AVENUE, LOOKING SOUTH.







FIRST NATIONAL BANK AND 24TH STREET.





WASHINGTON AVE., FROM BROOM HOTEL.

TWENTY-FIFTH STREET, FROM BROOM HOTEL.



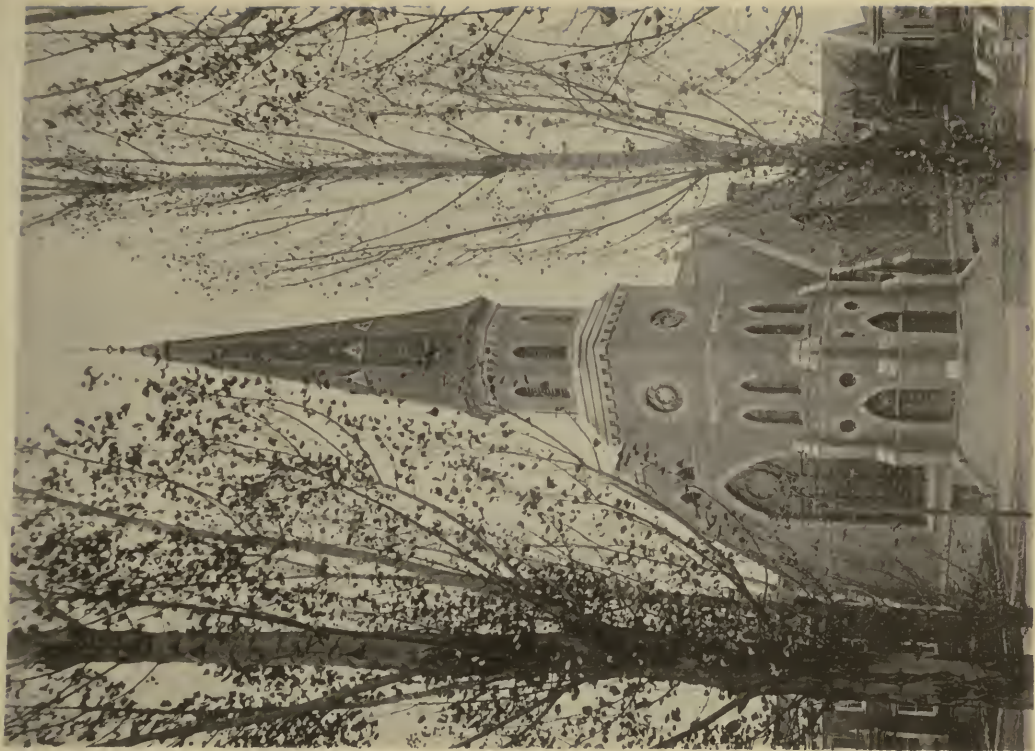

Mission Church





EPISCOPAL CHURCH.

CONGREGATIONAL CHURCH  
School.

BAPTIST CHURCH AND PARSONAGE.

LUTHERAN CHURCH.

METHODIST CHURCH - FIVE POINTS.







PIUTE INDIANS.





Z. C. M. I. AND KUHN BROS. BLOCK.





CATHOLIC CHURCH.

CATHOLIC PARSONAGE.





UTAH LOAN AND TRUST CO. BUILDING.











J. C. ARMSTRONG'S RESIDENCE.



PUBLIC SCHOOLS-FIVE POINTS



MILITARY ACADEMY

4th WARD PUBLIC SCHOOLS



REFORM SCHOOLS



PUBLIC HIGH SCHOOL



MOUND FORT PUBLIC SCHOOL





WEBER STAKE ACADEMY.







JOHN MAGUIRE'S RESIDENCE.

WM. DRIVER'S RESIDENCE.

F. J. KIESEL'S RESIDENCE.





BROOM AND REED HOTELS, OPERA HOUSE AND CITY HALL,  
FROM CITY HALL SQUARE.





D. H. PEERY'S RESIDENCE.

HELFRICH AND HULANISKI RESIDENCES.





WATER FALL CAÑON—NEAR OGDEN







RESIDENCE OF J. P. SPRUNT.

RESIDENCE OF L. R. ROGERS, 25TH STREET.



ODDEN STREET RY.  
Power House



PHOENIX ROLLERS  
MILLS



GARRETT'S  
DOOR, SASH  
AND  
BOX FACTORY



COLORADO AND UTAH  
CANNING CO.



DENABLE & MITCHELL BROS. STONE YARD AND  
OLD IRON WORKS.



ELECTRIC LIGHT AND GAS WORKS.





SACRED HEART ACADEMY—25TH STREET.





OGDEN HOT SPRINGS,  
REACHED BY U. & N. BRANCH U. P. R'Y ALSO BY MOTOR LINE EVERY HOUR.







POLICE COURT AND JAIL.



WEBER COUNTY COURT HOUSE.





CITY HALL.



CENTRAL STATION.



OGDEN  
FIRE DEPARTMENT  
CENTRAL STATION

STATION No. 2.



CITY HOSPITAL.



UNION PACIFIC HOSPITAL.



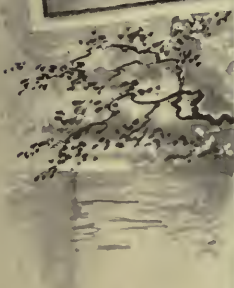
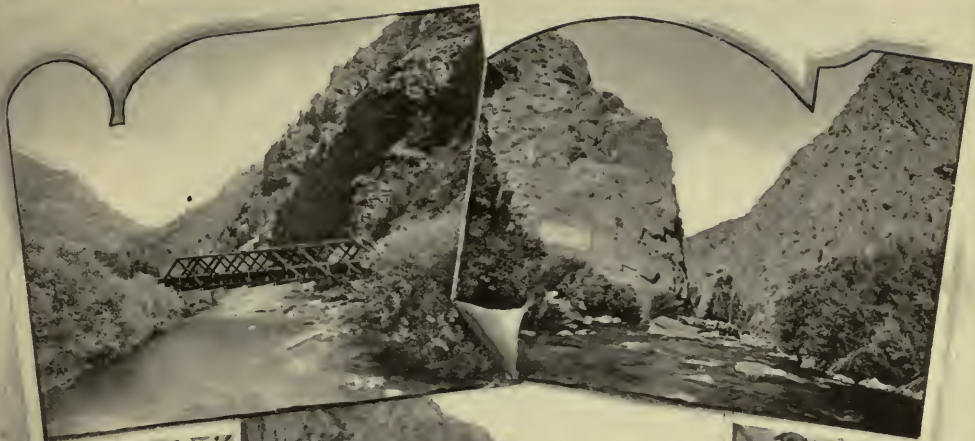

FLUME OF CITY WATER WORKS.

PARADISE GATES—LOOKING WEST.

U. P. BRIDGE AT DEVIL'S GATE—WERER CAÑON







DEVIL'S SLIDE—WEBER CAÑON—U. P. R. R.





PARADISE  
GATES

OGDEN  
CANON  
Second Bridge  
Looking West

OGDEN RIVER IRON BRIDGE—WASHINGTON AVENUE,  
REACHED BY U. P. & RIO GRANDE RAILROADS.





MRS. LYDIA GATES' HOME—(HAS LIVED IN IT 40 YEARS)—BUILT IN 1848.



