

*Belnap Family Crier*  
*Love, Unity, Solidarity.*

FAMILY OFFICERS 1972 - 1974

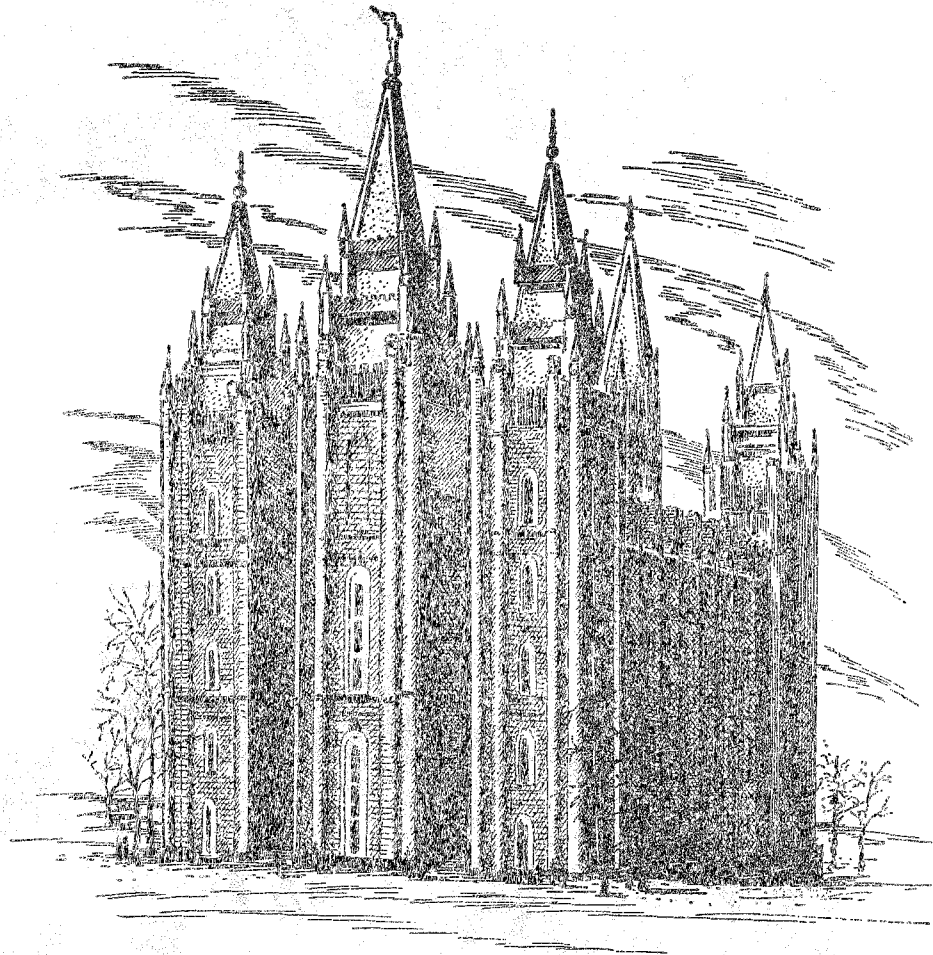

*To Love and to Cherish for*  
*Time and Eternity*

President

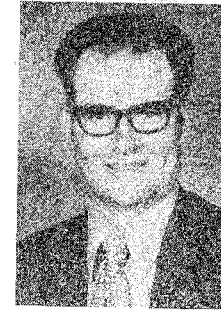

Richard D. Belnap

1st Vice Pres.



W. Dean Belnap

2nd Vice Pres.

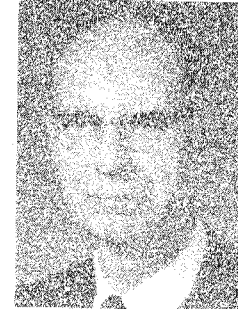

Knight B. Kerr

3rd Vice Pres.



Max G. Belnap

Secretary



Joy M. Belnap

Treasurer



Wendell T. Belnap

Historian

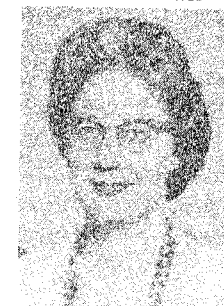

Helene K. Smith

Family Genealogist



Della A. Belnap

## EDITORIAL

A great deal of effort goes into the preparation and assembly of the "Crier" each year. The Editor (Gordon Belnap) and his wife (Joy, our family secretary) spend a lot of time putting together each issue. (Time I am sure they would rather spend with their family doing other things.) This year Dr. Howard Belnap helped us by wanting to see the inclusion of the family group sheets of the next (grandchildren - great grandchildren) generation down from Gilbert Belnap and his two wives. He assembled the Joseph (4 child of Gilbert and Adaline) and Manerva (Minerva) lines for us. (We would like other lines to help us for future issues.) Each year we get support from an unsung hero, Claude Mills, who helps us by updating our computerized mailing lists and printing copies of it along with mailing labels for the paper, etc. Della Belnap helps us by receiving the incoming family mail and suggesting items to be included in the "Crier", besides being our family genealogist. To each of the above and other family officers, we owe our many thanks.

Dr. W. Dean Belnap's return from England (where he served as a Mission President) has heralded a new push in an area of interest some of us have had for a number of years. As mentioned in the holiday letter to the family, the possibility of a bound Family Book is now under serious consideration. Dean has been getting some consultation from a professional genealogical group to help evaluate the material currently held by the family, in order to recommend methods of publication. The purpose of such a book as Dean sees it, is three fold:

1. Provide a means of unification for the family.
2. Provide the ongoing generations with identification.
3. Have a published basis for correlation with those who are not direct descendents of Gilbert Belnap.

In order to see such a book in the near future (1 to 3 years) help will be needed from each of you. Such help as family group sheets (including pictures) to identify those to be included. Those of you who receive the "Crier", who are not direct descendents of Gilbert Belnap, we also need pedigree chart information to indicate how you descend from Abraham Belknap (the principle American imigrant). Later financial help and personal involvement (in preparing short histories of parents and grandparents) will also be needed. A great deal of activity is before us.

Sincerely,



BELNAP REUNION AUGUST 1941

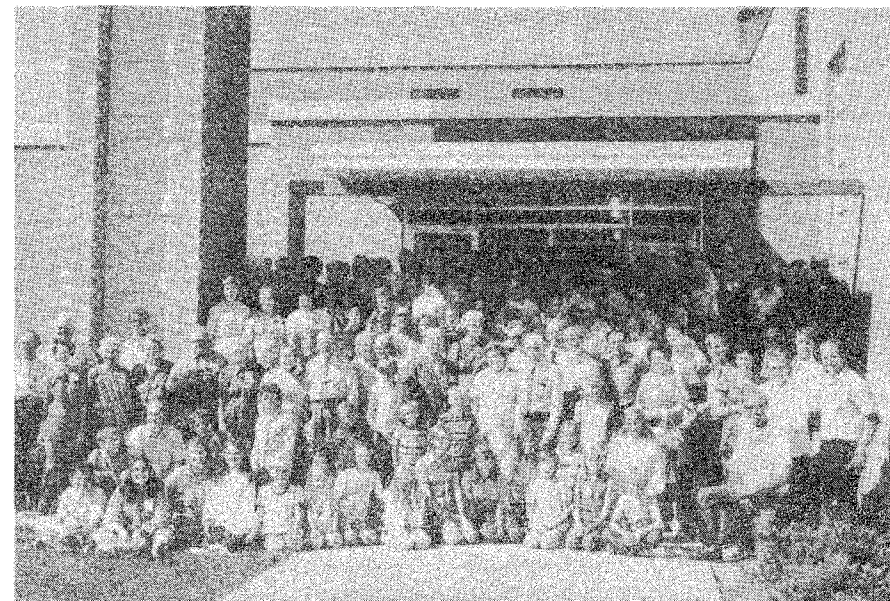

BELNAP REUNION AUGUST 1972

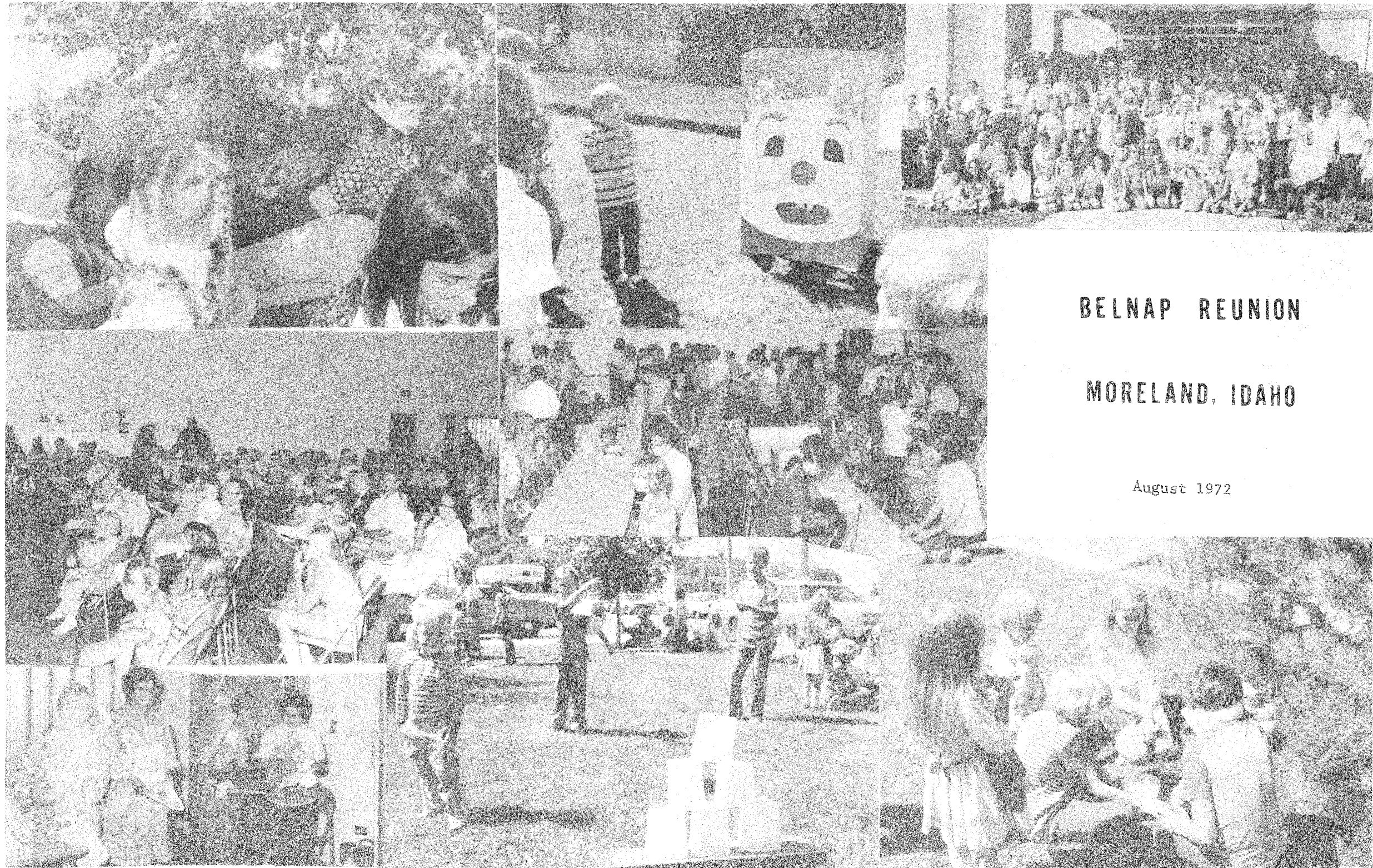

**BELNAP REUNION**

**MORELAND, IDAHO**

August 1972



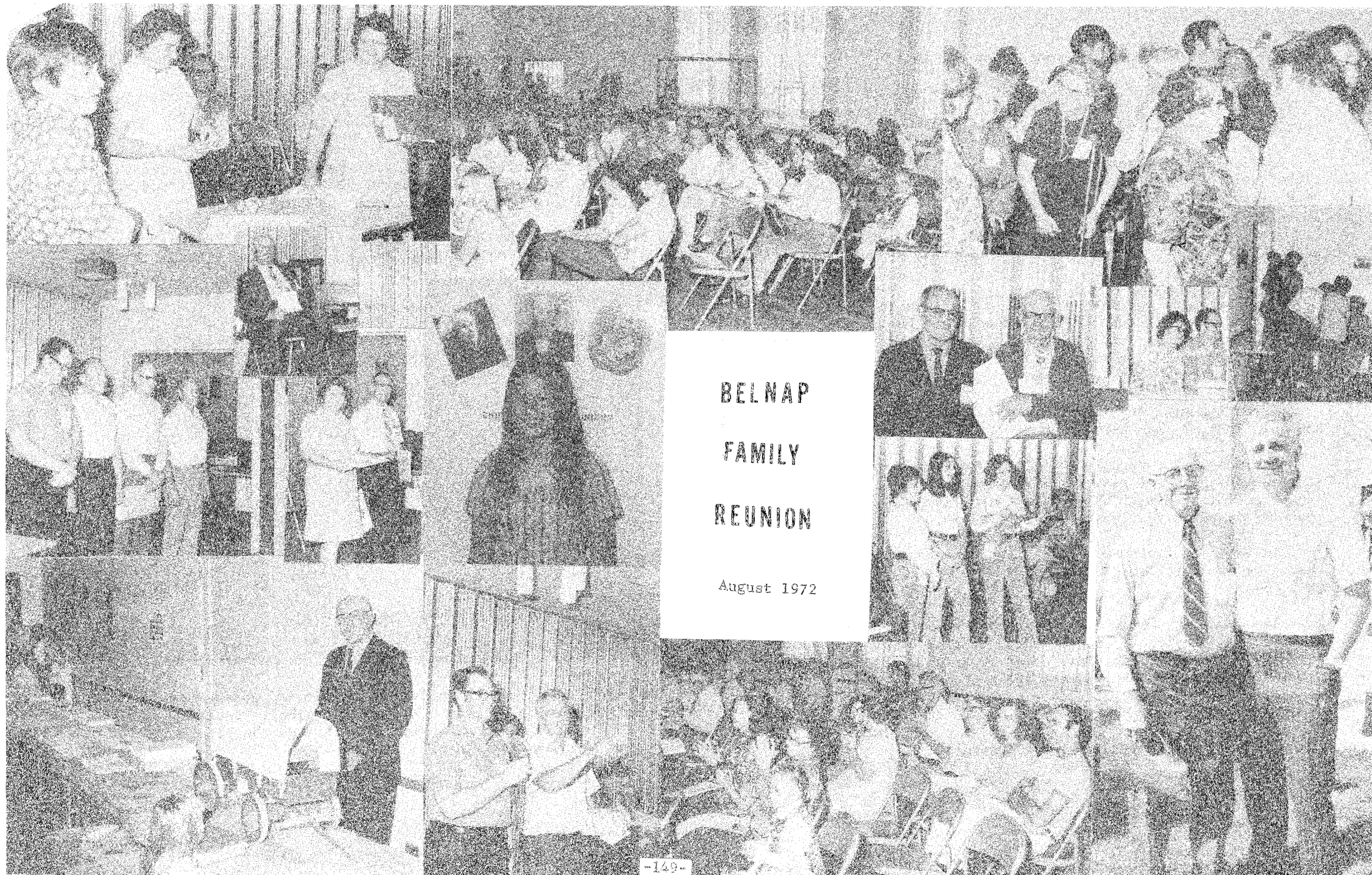

BELNAP  
FAMILY  
REUNION

August 1972

## CONGRATULATIONS

STELLA WILLIAMS BELKNAP: "Career Woman of the Year"

Business and Professional Women's Clubs on Maui, Hawaii have chosen Mrs. William J. (Stella) Belknap as "Career Woman of The Year." She competed with six other women for this honor.

Naming of a "Career Woman of The Year" is part of the Maui clubs' salute to all career women during National Business Women's Week, October 20-26.

Mrs. Belknap was presented a plaque donated by State Representative Ron Kondo at the Lahaina BPW Club-sponsored Scholarship Ball.

Mrs. Belknap, who was born Stella Williams in the Malad Valley of Southern Idaho, graduated from Idaho State Normal, and won her degrees at the University of Hawaii. She arrived in Hawaii in 1921 to teach school at Mountain View, Big Island, and was married in 1922 to William (Jazz) Belknap.

After teaching in Hilo, she moved - with her husband - to Honolulu in 1929, and then to Maui on the last day of World War II.

She was on the faculty at Waihee and Iao elementary schools, and was librarian for many years at Baldwin High, where she also taught social studies. She retired from teaching in 1963, after spending the last four years at Lahainaluna.

In 1968 she launched a new career as conductor of the chit-chat column, "Just Among Friends," in the woman's pages of the Maui News.

Her community activities include: Maui Retired Teachers Association, president, 1963-68; Maui Woman's Club, president 1968-69; Maui Unit, State Commission on Aging, assistant chairman and current chairman; Hale Mahaolu (housing project for senior citizens in Kahului), committee assistant treasurer and decorations chairman; Maui BPW club, past president; Girl Scouts, State nominating committeemen, 1966-68, and past leader of Baldwin High troop, and Maui Community Theater.

\*\*\*\*\*

SCOTT BELKNAP: "Belnap Pitches Perfect Game"

A perfect game...a three-way tie in Region One...and a title clincher in Region Two all combined to provide a rash of headlines on the area high school baseball front.

Bear River's Scott Belnap pitched a perfect game in leading the Bears to a 7-0 Region One victory over Logan. Belnap faced 21 batters and struck out 15. In addition, he chipped in with two base hits.

Scott is the son of Veloy H. and Marilyn Austin Belnap, grandson of George Ellis and Mabel Hall Belnap, and great grandson of Francis Marion and Lillis S. Robinson Belnap.

\*\*\*\*\*

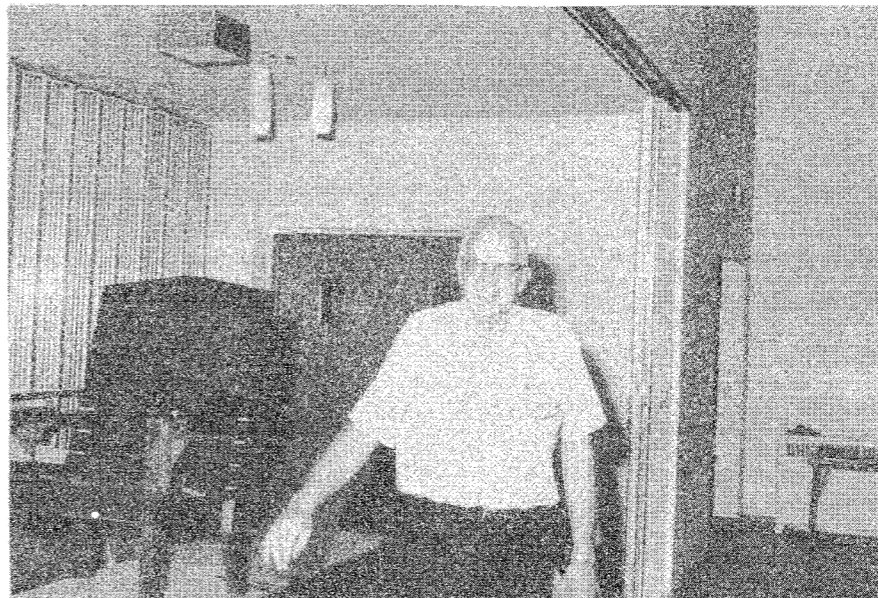

The beautiful hand-made wooden chair made and donated by Joseph Francis Belnap was won by Marvin M. Benson at the 1972 Belnap Family Reunion in Moreland, Idaho. Marvin comes through the line of Oliver and Margaret Ann Manning Belnap.

\*\*\*\*\*

## VITAL STATISTICS

The following deaths have occurred since the last publication of the BELNAP FAMILY CRIER. Please make these additions to your records.

FRED KEEN (husband of Julia Lucretia (Mae) Belnap Keen, #1 Child of Amasa and Julia Rosabell James Belnap, p. 41) died 5 January 1973 in Salt Lake City, Utah. Buried 8 January 1973 in Salt Lake City.

THELMA ADALINE BELNAP SCHULDT (#4 Child of Amasa and Julia Rosabell James Belnap, pages 40 and 41) died 13 June 1973 in Salt Lake City, Utah. Buried 16 June 1973 in Rose Hills Cemetery, Idaho Falls, Idaho.

JOSEPH LAVILLE THOMSON (husband of Zeruah Adaline Lowe Thomson, #5 Child of John Alexander and Adaline Lorinda Belnap Lowe, page 43) died 21 October 1972 in Logan, Utah. Buried 24 October 1972 in Richmond Cemetery, Richmond, Utah.

MILFORD ROBERT LAW (husband of Edith Lowe Law, #7 Child of John Alexander and Adaline Lorinda Belnap Lowe, page 43) died 9 August 1972 in Brigham City, Utah. Buried 12 August 1972 in Paris, Idaho Cemetery.

ARTHUR LEE NAISBITT (husband of Lillie Myrtle Belnap Naisbitt, #4 Child of Francis Marion and Lillie Subina Robinson Belnap, page 57) died 1 January 1973 in San Bernardino, California. Buried 6 January 1973 in Wasatch Lawn Memorial Park, Salt Lake City, Utah.

GEORGE WEST STODDARD (#11 Child of John Francis and Isadora Estella Belnap Stoddard, pages 58 and 59a) died 22 January 1973 in Tacoma, Washington. Buried 27 January 1973 in Hooper Cemetery, Hooper, Utah.

KATHLEEN KING KIMBALL (wife of Stanley Fielding Kimball, Jr., #2 Child of Stanley Fielding and Maud Belnap Kimball, #6 Child of Gilbert Rosel and Sarah Jane Cole Belnap) died 23 April 1973 in ElCentro, California.

AMELIA LUCIEN MISKIN CURTIS (#1 Child of Arthur Richard and Luvina Vilate Belnap Miskin, #4 Child of Reuben and Lucien Vilate Hammon Belnap) died 27 June 1973 in Idaho Falls, Idaho. Buried 29 June 1973 in Ucon Cemetery, Ucon, Idaho.

LEONARD BELNAP ROSS (#2 Child of Aaron and Tirzah Adaline Belnap Ross, #4 Child of Joseph and Minerva Permelia Howard (Fisk) Belnap) died 5 June 1973 in Salt Lake City, Utah. Buried 9 June 1973 in Aultorest Memorial Park, Ogden, Utah.

ALLEN RILEY CUTLER III (#2 Child of Allen Riley and Blanche Lavern Belnap Cutler II, #10 Child of Joseph and Minerva Permelia Howard (Fisk) Belnap) died 25 July 1972 in Boise, Idaho. Buried 28 July 1972 in Cloverdale Cemetery, Boise.

JESSE LEE STOKER (#5 Child of Lorenzo and Polly Adaline Hammon Stoker, #3 Child of Levi Byram and Martha Jane Belnap Hammon) died 22 October 1972 in Salt Lake City, Utah. Buried 25 October 1972 in Washington Heights Memorial Park, Ogden, Utah.

BETSY MOTTLENA STOKER LILLYWHITE (#7 Child of Lorenzo and Polly Adaline Hammon Stoker, #3 Child of Levi Byram and Martha Jane Belnap Hammon) died 12 September 1972 in Roy, Utah. Buried 16 September 1972 in Brigham City Cemetery, Brigham City, Utah.

ADELE MARION KERR TOLMAN (#1 Child of Walter Affleck and Marion Adaline Belnap Kerr, #3 Child of Hyrum and Christiana Rasmussen Belnap) died 14 June 1973 in Salt Lake City, Utah. Buried 18 June 1973 in Salt Lake City.

GERALD JAMES HALL (husband of Weltha June Belnap Hall, #2 Child of Amasa William and Alma Lois Baker Belnap, #1 Child of Amasa and Lillian Garner Belnap) died 1 October 1972 in Twin Falls, Idaho. Buried 4 October 1972 in Twin Falls.

UTAHNA PETTY BELNAP (wife of LeGrande Belnap, #3 Child of Henry and Ida Loveland Belnap, #5 Child of William James and Eliza Ann Watts Belnap) died 28 July 1972 in Washington County, Utah. Buried 2 August 1972 in Sunset Lawn Memorial Park, Salt Lake City, Utah.

MARILYN ROSS BARRETT (#4 Child of Leonard Belnap and Verna Saunders Ross, #2 Child of Aaron and Tirzah Adaline Belnap Ross, #4 Child of Joseph and Minerva Permelia Howard (Fisk) Belnap) died 20 July 1972 in San Jose, California. Buried 25 July 1972 in Aultorest Memorial Park, Ogden, Utah.

WELLS LIND STOKER (#3 Child of Wells Marion and Anna Melle Stoker, #9 Child of Lorenzo and Polly Adaline Hammon Stoker, #3 Child of Levi Byram and Martha Jane Belnap Hammon) died 6 July 1972 in Portland, Oregon. Buried 10 July 1972 in Haines Cemetery, Haines, Oregon.

#### AN ITEM OF INTEREST

"NUEL DINSMORE BELNAP, II. Memorial services for Nuel D. Belnap, a Chicago Attorney for more than 50 years, will be held August 11, 1972 in Winnetka, Illinois.

Mr. Belnap, 80, of 97 High Street, Winnetka, died Tuesday, August 8, 1972 in a hospital in Marinette, Wisconsin, where he had a summer home.

Mr. Belnap was born 8 May 1892 in Mattoon, Illinois, a son of Hiram William and Sadie Dinsmore Belnap. On January 18, 1923 he was married to Elizabeth Scoffield Dafter in Marinette, Wisconsin.

A specialist in transportation law, Mr. Belnap was a Senior partner in the law firm of Belnap, McCarthy, Spencer, Sweeny & Harkaway, with offices at 20 N. Wacker, Chicago, and in Washington, D.C. Mr. Belnap joined this firm's direct antecedent after graduating from the University of Illinois School of Law in 1916.

He served as a Lieutenant with the Army in France during World War I. He was a charter member of the Assn. of Interstate Commerce Commission Practitioners, a fellow in the American College of Trial Lawyers and Illinois Bar Associations. He was active in University of Illinois affairs.

Survivors include his widow Elizabeth; children: Mrs. Thomas (Barbara) Bur; Mrs. Richard W. (Nancy) Hearsey; Mrs. Philip (Dorothy) Parker; Nuel D., Jr."

(EDITOR'S NOTE: Nuel D. Belnap, II's great grandfather was Hiram Belnap a brother to our great grandfather Rosel Belnap. Our Gilbert Belnap would be Nuel's great grand-uncle.

Nuel was very interested in his family history and genealogy. He supplied the Belnap Family Organization (through Della Belnap) with much information and genealogy on his line of the family.)

#### THE ANATOMY OF THE BONES

Someone has said that the membership in every organization is made up of four kinds of bones .....

There are the WISHBONES who spend their time wishing somebody else would do the work .....

Then there are the JAWBONES who do all the talking but very little else .....

Next comes the KNUCKLEBONES who knock everything that everybody else tries to do .....

Finally, there are the BACKBONES who get under the load and do the work.

What kind of BONES do you have?

Please help the family organization by returning the enclosed card and envelop with your contribution as soon as possible. Paper and mailing costs have caused a tentative increase in the cost of the "Crier" for 1974 to be \$5.00. Please help support us by turning in your money and telling us names and addresses of other members of the family who do not now receive the "Crier".



The Belnap Family Organization wishes to extend a warm welcome to the new members of the Family:

DAVID WAYNE JOHNSON married 18 November 1972 to Cheryl Marriott, daughter of Gilbert E. and Helen Smirl Marriott, granddaughter of Enos E. and Weltha M. Belnap Marriott, and great granddaughter of Gilbert R. and Sarah J. Cole Belnap, #1 Child of Gilbert and Adaline Knight Belnap.

ROSS D. TAYLOR married 14 December 1972 to Glenda Miskin, daughter of Renold A. and Melba Hymus Miskin, granddaughter of Arthur R. and Luvina V. Belnap Miskin, and great granddaughter of Reuben and Lucien V. Hammon Belnap, #3 Child of Gilbert and Adaline Knight Belnap.

ROBERT NELS JOHNSON married 20 November 1972 to Patricia Belnap, daughter of Amos Kay and Karma Smith Belnap, granddaughter of Amos and Mary S. Weaver Belnap, and great granddaughter of Joseph and Minerva P. Howard (Fisk) Belnap, #4 Child of Gilbert and Adaline Knight Belnap.

DANIEL JAMES WYMAN married 1 December 1972 to Linda Higley, daughter of Spencer and Gladys A. Stoker Higley, granddaughter of Lorenzo E. and Bessie Brown Stoker, great granddaughter of Lorenzo and Polly A. Hammon Stoker, and great, great granddaughter of Levi B. and Martha Jane Belnap Hammon, #5 Child of Gilbert and Adaline Knight Belnap.

MARSI LEE NORRIS McCRARY married 29 June 1973 to Calvin McCrary, son of Neil S. and LeOra Garner McCrary, grandson of Dewey L. and Thelma A. Stoker Garner, great grandson of Jesse and Lettie M. Hammon Stoker, and great, great grandson of Levi B. and Martha Jane Belnap Hammon, #5 Child of Gilbert and Adaline Knight Belnap.

BRUCE W. JEFFS married 21 June 1973 to Marian Greenwell, daughter of Lewis H. and Una Cottle Greenwell, granddaughter of Lancelot and Betsy R. Hammon Greenwell, and great granddaughter of Levi B. and Martha Jane Belnap Hammon, #5 Child of Gilbert and Adaline Knight Belnap.

MARY JEAN MURDOCK EVANS married 14 August 1972 to Howard Edwin Evans, son of Edwin E. and Mildred Belnap Evans, grandson of Arias G. and Mabel Harris Belnap, and great grandson of Hyrum and Anna C. Bluth Belnap, #6 Child of Gilbert and Adaline Knight Belnap.

GORDON DALE CURL married 27 January 1973 to Laurie Kay Belnap, daughter of Richard D. and Rose Ann Kelly Belnap, granddaughter of Lovel and Lillie Hobbs Belnap, great granddaughter of Vinson K. and Sarah E. Hardy Belnap, #9 Child of Gilbert and Adaline Knight Belnap.

TAMARA JEAN ERICKSON BELNAP married 19 January 1973 to Steven Belnap, son of Owen S. and June L. Hiatt Belnap, grandson of David E. and Avis L. Baker Belnap, and great grandson of Amasa and Lillian R. Garner Belnap, #10 Child of Gilbert and Adaline Knight Belnap.

DANIEL EDWARD HALE married 17 August 1972 to JoAnn Belnap, daughter of Raymond S. and Jean Netcher Belnap, granddaughter of David E. and Avis L. Baker Belnap, and great granddaughter of Amasa and Lillian R. Garner Belnap, #10 Child of Gilbert and Adaline Knight Belnap.

DEBORAH KAY HENDRICKS BELNAP married 16 March 1973 to Jimmy Belnap, son of Raymond S. and Jean Netcher Belnap, grandson of David E. and Avis L. Baker Belnap, and great grandson of Amasa and Lillian R. Garner Belnap, #10 Child of Gilbert and Adaline Knight Belnap.

RICK GENE McCULLOUGH married 3 February 1973 to Kathy Ann Sisler, daughter of Leo H. and Viola (Pat) Belnap Sisler, granddaughter of Amasa and Julia R. James Belnap, great granddaughter of Gilbert and Adaline Knight Belnap.

ROGER ELMO CREAGER married 11 October 1972 to ReNae Cottle, daughter of William A. and Donna L. Rigby Cottle, granddaughter of Henry A. and Anna M. Belnap Cottle, great granddaughter of William O. and Louisa M. Parker Belnap, and great, great granddaughter of William J. and Eliza A. Watts Belnap, #1 Child of Gilbert and Henrietta McBride Belnap.

EUGENE ATKINSON married 10 May 1973 to Linda Simpson, daughter of Eldin E. and Josephine Jackman Simpson, granddaughter of Francis V. and Fawn L. Belnap Simpson, great granddaughter of William O. and Louisa M. Parker Belnap, and great, great granddaughter of William J. and Eliza A. Watts Belnap, #1 Child of Gilbert and Henrietta McBride Belnap.

MARRIAGES (continued)

DENNIS J. WESTON married 8 March 1973 to Jalene Simpson, daughter of C. Jay and Sharlene Ward Simpson, granddaughter of Francis V. and Fawn L. Belnap Simpson, great granddaughter of William O. and Louisa M. Parker Belnap, and great, great granddaughter of William J. and Eliza A. Watts Belnap, #1 Child of Gilbert and Henrietta McBride Belnap.

GAYLE VAN ORDEN BELNAP married January 1973 to Michael W. Belnap, son of Wallace J. and Carol M. Christopherson Belnap, grandson of Lester and Crystal Ellsworth Belnap, great grandson of Oliver and Margaret A. Manning Belnap, #2 Child of Gilbert and Henrietta McBride Belnap.

ALAN KAY JOHNSON married 18 February 1972 to Beverly Belnap, daughter of Max G. and Ora Jean Heslop Belnap, granddaughter of John M. and Zina H. Taylor Belnap, great granddaughter of Francis M. and Lillis S. Robinson Belnap, #3 Child of Gilbert and Henrietta McBride Belnap.

ROBERT N. SMITH married 16 November 1972 to Kathleen Belnap, daughter of LaGrande H. and Beverly Bennett Belnap, granddaughter of George Ellis and Mabel Hall Belnap, great granddaughter of Francis M. and Lillis S. Robinson Belnap, #3 Child of Gilbert and Henrietta McBride Belnap.

(EDITOR'S NOTE: The above information can only be included in the CRIER as it is received. Please send us any information that would be of interest to the Belnap Family so it can be printed.)

"BELNAP FAMILY CRIER" is published annually in Ogden, Utah by the Belnap Family Organization and distributed to members of the Belnap Family or upon request. Price per issue is \$3.00. "Belnap Family Organization" is a non-profit organization to promote Love, Harmony, Genealogical Information and preservation of Belnap History. Address all correspondence to: Belnap Family Organization, c/o Della A. Belnap, 815-32nd Street, Ogden, Utah 84403.

TEMPLE WORK

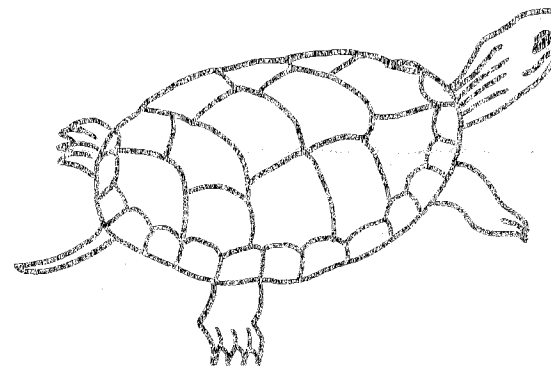

BEHOLD THE TURTLE WHO MAKES PROGRESS ONLY WHEN HE STICKS HIS NECK OUT.

WHAT PROGRESS HAVE YOU MADE IN RESEARCH ON YOUR OWN INDIVIDUAL FAMILY?

\*\*\*\*\*

Thanks for your support in obtaining the BELNAP CRIER. The money from this project has provided the funds for more research in England.

At present, Frank Smith of the Genealogical Society is the director if the research with three people working in England, under his direction, for the Belnap Family.

A few Belknap and Bellnapp names have been found. We are holding these names to see if we can connect them to our lines. If this can be done, the Family will be able to do the ordinance work for them.

Much has been accomplished in gathering names on the grandmothers' lines. Since the Family Reunion in August 1972 we have sent to the Genealogical Society in Salt Lake City, 334 couples and 699 individual names for clearance.

Eventually, through the computer, these names can be put into families. From your continued patronage we are bound to find more on the Belnap or Belknap families. At the same time we are gathering history of the family and doing much good for our dead.

Della A. Belnap  
Family Genealogist

1)  
 Gilbert Belnap  
 md  
 Adaline Knight  
 1)4  
 Joseph Belnap  
 md  
 Manerva (Minerva) Permelia Fisk (Howard)

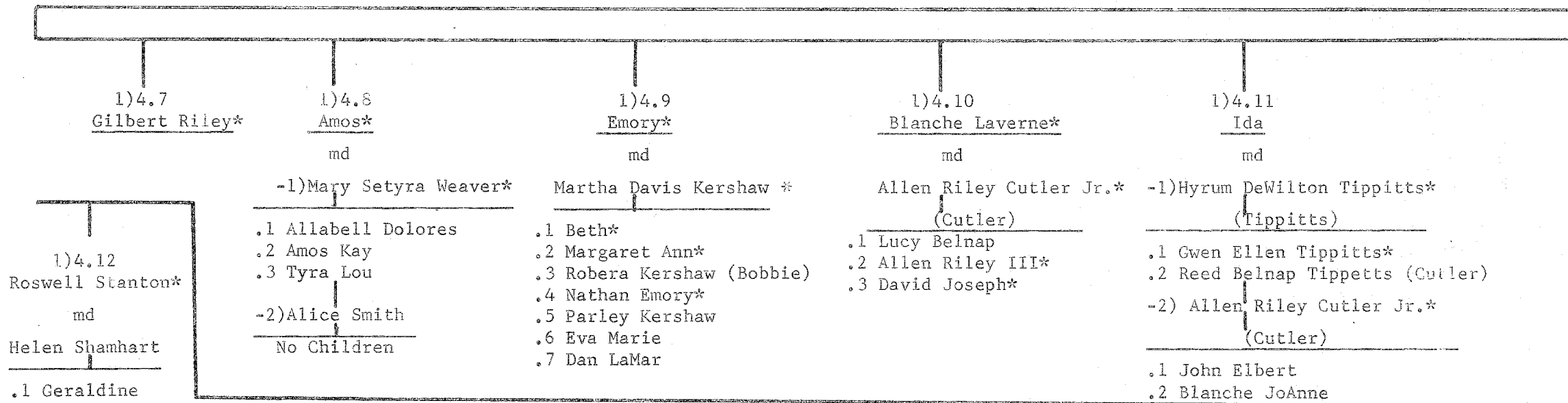
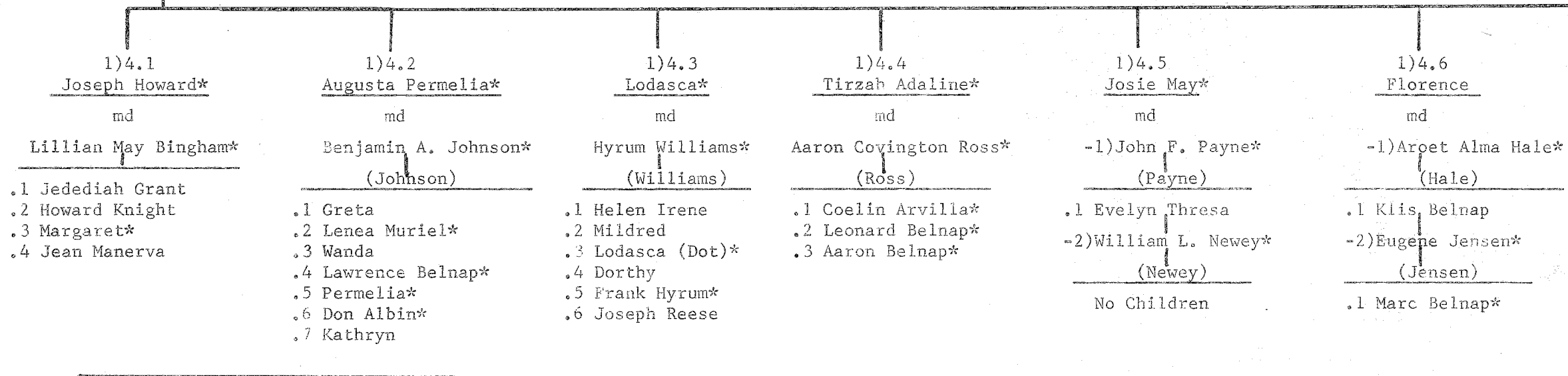

The numbering system shown on the Joseph and Manerva (Minerva) Parnelia Fisk (Howard) Belnap chart was developed to try and show relationships of each of the family lines descending from Gilbert Belnap and his two wives. The first number followed by a parenthesis sign, 1) or 2), indicate the first or second wife of Gilbert Belnap. The next number indicates the child's order of birth. The next number, if followed by a parenthesis would indicate the first, second, etc. spouse. If not followed by a parenthesis it again indicates the child's order of birth. The numbers, using periods for breaks, can be repeated down through several generations to show relationship. Examples for Dr. Howard K. Belnap's number would be 1)4.1.2, first wife (Adaline), 4th child (Joseph), 1st child (Joseph Howard) with Dr. Belnap being the 2nd child. His children would have his number, 1)4.1.2, plus either a -1) or -2) for his two wives, and their order of birth.

---

For Those of You Who Like to Read

To the Glory of God: Mormon Essays on Great Issues. Edited by Truman G. Madsen and Charles D. Tate, Jr., Deseret Book Company, 1972. \$4.95

This book is dedicated to the life and memory of B. West Belnap, late Dean of the College of Religious Instruction at Brigham Young University. At Dr. Belnap's funeral services, President Harold B. Lee, then of the Council of the Twelve, challenged West's colleagues to reach out and teach more than intellectual or physical things. He challenged them to reach the souls of men through the spirit. This book is an effort to meet part of that challenge in West's name.

This book contains articles on the environment, peace, love, the nature of man, and the relevance of God's word. It combines the thoughts and feelings of twelve scholars, all of whom hold doctors degrees, and whose opinions deserve consideration. The contributors are Hugh W. Nibley, C. Terry Warner, Reed H. Bradford, Neal A. Maxwell, David H. Yarn, Jr., Truman G. Madsen, Chauncey C. Riddle, Robert K. Thomas, Leonard J. Arrington, Martin E. Hickman, Richard L. Anderson, and Monte S. Nyman.

**HUSBAND**

Joseph Howard Belnap

Born 2 May 1876 Place Hooper, Weber, Utah  
 Chr 6 March 1879 Place Hooper, Weber, Utah  
 Marr 15 January 1902 Place Salt Lake City, Salt Lake, Utah  
 Died 7 February 1940 Place Wilson, Weber, Utah  
 Bur 10 February 1940 Place Ogden, Weber, Utah

HUSBAND'S FATHER Joseph Belnap

HUSBAND'S OTHER WIVES

HUSBAND'S MOTHER

Manerva (Minerva) Permila Fisk (Howard)

Husband

Joseph Howard Belnap

Wife

Lillian May Bingham

Ward Examiners: 1.  
2.

Stake or Mission

NAME & ADDRESS OF PERSON SUBMITTING SHEET

Howard Knight Belnap  
 3130 Polk Avenue  
 Ogden, Utah 84403

RELATION OF ABOVE TO HUSBAND

RELATION OF ABOVE TO WIFE

FOUR GENERATION SHEETS FOR FILING ONLY

YES

NO

DATE SUBMITTED TO GENEALOGICAL SOCIETY

**LDS ORDINANCE DATA**

BAPTIZED (Date) ENDOWED (Date) SEALED (Date and Temple)

HUSBAND WIFE TO HUSBAND

4 Sept. 1884 8 Dec. 1897 15 Jan. 1902

SEALED (Date and Temple) CHILDREN TO PARENTS

10 Nov. 1889 15 Jan. 1902

**WIFE**

Lillian May Bingham

Born 10 Nov. 1881 Place Wilson, Weber, Utah  
 Chr 4 December 1881 Place Wilson, Weber, Utah  
 Died 19 April 1961 Place Ogden, Weber, Utah  
 Bur 22 April 1961 Place Ogden, Weber, Utah

WIFE'S FATHER Jedediah Grant Bingham

WIFE'S MOTHER

Margaret McCormick Petterson

WIFE'S OTHER HUSBANDS

PLACES: Sharon, Windsor, VT

ENTER ALL DATA IN THIS ORDER: DATES: 14 Apr 1794

To indicate that a child is an ancestor, of the person submitting the sheet, place an "X" behind the number pertaining to that child

Sex M F	CHILDREN List each child (whether living or dead) in order of birth. Given Names SURNAME	WHEN BORN			WHERE BORN			DATE OF FIRST MARRIAGE TO WHOM	WHEN DIED DAY MONTH YEAR	BAPTIZED (Date)	ENDOWED (Date)	SEALED (Date and Temple) WIFE TO HUSBAND CHILDREN TO PARENTS
		DAY	MONTH	YEAR	TOWN	COUNTY	STATE OR COUNTRY					
M	Jedediah Grant Belnap	21	Nov.	1902	Ogden	Weber	Utah	24 June 1925 Lola Belle Stephenson		21 Nov. 1910	24 June 1925	BIC
M	Howard Knight Belnap	21	Sept.	1904	Ogden	Weber	Utah	19 June 1936 Esther Clawson		3 Oct. 1912	18 June 1936	BIC
F	Margaret Belnap	13	Feb.	1907	Ogden	Weber	Utah	unmd 30 June 1925		13 Feb. 1915	30 Oct. 1925	BIC
F	Jean Manerva Belnap	6	Oct.	1908	Ogden	Weber	Utah	25 June 1934 James LeGrand Platt		6 Oct. 1916	25 June 1934	BIC

SOURCES OF INFORMATION  
 Family records of Howard K. Belnap, 3130 Polk Avenue, Ogden, Utah

OTHER MARRIAGES # 2 md Nedra Maurine Silverthorn  
 27 December, 1940. Br. 8 March 1920, Bp.  
 6 March 1929, Endowed 19 April 1963, Sld 19 Apr.  
 1963, SLT.

NECESSARY EXPLANATIONS  
 # 2 Esther Clawson Belnap died  
 27 April 1937 Ogden, Utah

GROUP RECORD

**HUSBAND** Joseph Howard Belnap  
 Birth 2 May 1876  
 Place Hooper, Utah  
 Chr. 6 March 1879  
 Married 15 January 1902  
 Place Salt Lake City, Utah  
 Death 7 February 1940 Wilson, Utah  
 Burial 10 February 1940 Ogden, Utah  
 Father Joseph Belnap  
 Mother\* Manerva (Minerva) Permila Fisk (Howard)  
 Other Wives  
 (if any) \_\_\_\_\_



**WIFE** Lillian May Bingham  
 Birth 10 November 1881  
 Place Wilson, Utah  
 Chr. 4 December 1881  
 Death 19 April 1961 Ogden, Utah  
 Burial 22 April 1961 Ogden, Utah  
 Father Jedediah Grant Bingham  
 Mother\* Margaret McCormick Petterson  
 Other Hus.  
 (if any) \_\_\_\_\_  
 Where was information obtained? \_\_\_\_\_  
 \*List complete maiden name for all females.

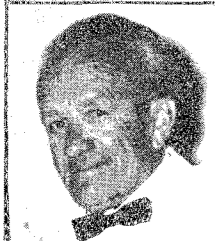

**1st Child** Jedediah Grant Belnap  
 Birth 21 November 1902  
 Place Ogden, Utah  
 Married to Lola Belle Stephenson (Br. 15 Mar. 1904)  
 Married 24 June 1925 (Lewiston, Utah)  
 Place Logan, Utah



**2nd Child** Howard Knight Belnap  
 Birth 21 September 1904  
 Place Ogden, Utah  
 Married to Esther Clawson (Br. 9 June 1905)  
 Married 19 June 1936 (Salt Lake City, Ut.)  
 Place Salt Lake City, Utah  
 E.C.B. Died 27 Apr. 1937 Ogden, Ut. Burial Ogden, Ut.

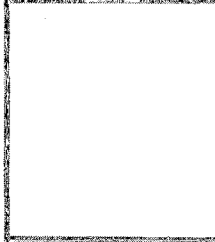

**Wife (2)**  
Nedra Maurine Silverthorn  
 Birth 8 March 1920  
 Place Ogden, Utah  
 Married to \_\_\_\_\_  
 Married 27 December 1940  
 Place Ogden, Utah



**3rd CHILD**  
Margaret Belnap  
 Birth 13 February 1907  
 Place Ogden, Utah  
 Married to \_\_\_\_\_  
 Married \_\_\_\_\_  
 Place \_\_\_\_\_  
 M.B. Died 30 June 1925 Ogden, Utah Burial Ogden, Ut.



**4th CHILD**  
Jean Manerva  
 Birth 6 October 1908  
 Place Ogden, Utah  
 Married to James LeGrande Platt (Br. 30 Dec. 1909)  
 Married 25 June 1934 (Bountiful, Utah)  
 Place Salt Lake City, Utah

Place Picture  
of Child in  
Left Blank

Place Picture  
of Wife or  
Husband in  
Right Blank

Or Wedding Picture To Cover  
Both Blanks

**6th Child** \_\_\_\_\_  
 Birth \_\_\_\_\_  
 Place \_\_\_\_\_  
 Married to \_\_\_\_\_  
 Married \_\_\_\_\_  
 Place \_\_\_\_\_

**7th Child** \_\_\_\_\_  
 Birth \_\_\_\_\_  
 Place \_\_\_\_\_  
 Married to \_\_\_\_\_  
 Married \_\_\_\_\_  
 Place \_\_\_\_\_

**8th Child** \_\_\_\_\_  
 Birth \_\_\_\_\_  
 Place \_\_\_\_\_  
 Married to \_\_\_\_\_  
 Married \_\_\_\_\_  
 Place \_\_\_\_\_

**9th Child** \_\_\_\_\_  
 Birth \_\_\_\_\_  
 Place \_\_\_\_\_  
 Married to \_\_\_\_\_  
 Married \_\_\_\_\_  
 Place \_\_\_\_\_

**10th Child** \_\_\_\_\_  
 Birth \_\_\_\_\_  
 Place \_\_\_\_\_  
 Married to \_\_\_\_\_  
 Married \_\_\_\_\_  
 Place \_\_\_\_\_

**HUSBAND**

Benjiman Albin Johnson

Born 29 May 1868 Place Rolf Storp, Halland, Sweden  
 Chr. \_\_\_\_\_ Place \_\_\_\_\_  
 Marr. 22 July 1897 Place Ogden, Weber, Utah  
 Died 30 Aug. 1930 Place Preston, Franklin, Idaho  
 Bur. 2 Sept. 1930 Place Dayton, Franklin, Idaho

HUSBAND'S FATHER Johannes Larsson

HUSBAND'S MOTHER

Johanna Greta Bensson

HUSBAND'S OTHER WIVES

Husband

Benjiman Albin Johnson

Wife

Augusta Permila Belnap

Ward Examiners:

1. \_\_\_\_\_  
2. \_\_\_\_\_

Stake or Mission

NAME & ADDRESS OF PERSON SUBMITTING SHEET

Greta J. Wheelwright  
2336 Quincy Avenue  
Ogden, Utah 84401

RELATION OF ABOVE TO HUSBAND

Daughter

RELATION OF ABOVE TO WIFE

Daughter

FOUR GENERATION SHEETS FOR FILING ONLY

YES

NO

DATE SUBMITTED TO GENEALOGICAL SOCIETY

**WIFE**

Augusta Permila Belnap

Born 4 December 1877 Place Hooper, Weber, Utah  
 Chr. 16 March 1879 Place Hooper, Weber, Utah  
 Died 20 May 1917 Place Preston, Franklin, Idaho  
 Bur. 22 May 1917 Place Dayton, Franklin, Idaho

WIFE'S FATHER Joseph Belnap

WIFE'S MOTHER

Manerva, (Minerva) Permila Fisk (Howard)

WIFE'S OTHER HUSBANDS

**LDS ORDINANCE DATA**

BAPTIZED (Date)	ENDOWED (Date)	SEALING (Date and Temple)
HUSBAND 19 July 1897	19 Jan. 1898	SL 19 Jan. 1898
WIFE 3 June 1886	19 Jan 1898	SEALING (Date and Temple) CHILDREN TO PARENTS

SEX M F	CHILDREN List each child (whether living or dead) in order of birth Given Names SURNAME	WHEN BORN			WHERE BORN			DATE OF FIRST MARRIAGE			WHEN DIED DAY MONTH YEAR	
		DAY	MONTH	YEAR	TOWN	COUNTY	STATE OR COUNTRY	TO WHOM	DAY	MONTH		YEAR
1	F Greta Johnson	13	Sept.	1898	Farr West	Weber	Utah	11 Feb. 1919				
2	F Lena Muriel Johnson	9	Oct.	1899	Farr West	Weber	Utah	22 Aug. 1917	2 May 1952			
3	F Wanda Johnson	6	July	1901	Ogden	Weber	Utah	25 July 1921				
4	M Lawrence Belnap Johnson	23	Jan.	1903	Ogden	Weber	Utah	20 May 1925	14 Feb. 1953			
5	M Baby	2	June	1906	Ogden	Weber	Utah					
6	F Permila Johnson	6	Dec.	1907	Ogden	Weber	Utah	15 Dec. 1929	19 May 1933			
7	M Don Albin Johnson	12	Apr.	1910	Preston	Franklin	Idaho	23 Sept. 1944	10 Sept. 1971			
8	F Kathryn Johnson	4	Oct.	1914	Dayton	Franklin	Idaho	4 June 1936				
9												
10												
11												

**SOURCES OF INFORMATION**

Family records of Greta J. Wheelwright  
2336 Quincy Avenue  
Ogden, Utah 84401

**OTHER MARRIAGES**

# 8 Kathryn md (2) 8 Oct. 1951  
Bonny Onederra Bilbao

**NECESSARY EXPLANATIONS**

\* Died 27 Sept. 1962, Ogden, Utah

To indicate that a child is an ancestor of the person submitting the sheet, place an "X" behind the number pertaining to that child.

REC-1

**HUSBAND** Benjamin Albin Johnson  
 Birth 29 May 1868  
 Place Rolf Storp, Halland, Sweden  
 Chr. \_\_\_\_\_  
 Married 22 July 1897  
 Place Ogden, Utah  
 Death 30 August 1930 Preston, Idaho  
 Burial 2 Sept. 1930 Dayton, Idaho  
 Father Johannes Larsson  
 Mother\* Johanna Greta Bensson  
 Other Wives (if any) \_\_\_\_\_



**WIFE** Augusta Permila Belnap  
 Birth 4 December 1877  
 Place Hooper, Utah  
 Chr. 16 March 1879 Hooper, Utah  
 Death 20 May 1917 Preston, Idaho  
 Burial 22 May 1917 Dayton, Idaho  
 Father Joseph Belnap  
 Mother\* Manerva (Minerva) Permila Fisk (Howard)  
 Other Hus. (if any) \_\_\_\_\_  
 Where was information obtained? \_\_\_\_\_  
 \*List complete maiden name for all females.



**1st Child** Greta Johnson  
 Birth 13 September 1898  
 Place Farr West, Utah  
 Married to Heber Togy Wheelwright (Br. 20 Jan. 1898)  
 Married 11 February 1919 (Ogden, Utah)  
 Place Ogden, Utah  
 H.T.W. Died 27 Sept. 1962 Ogden, Utah



**6th Child** Permila Johnson  
 Birth 6 December 1907  
 Place Ogden, Utah  
 Married to Don Muckel  
 Married 15 December 1929  
 Place Preston, Idaho  
 P.J.M. Died 19 May 1933 Ogden, Ut. Burial Dayton  
Ida.



**2nd Child** Lenea Muriel Johnson  
 Birth 9 October 1899  
 Place Farr West, Utah  
 Married to John Ivo Sperry (Br. 10 Dec. 1892)  
 Married 22 August 1917 (Clifton, Idaho)  
 Place Salt Lake City, Utah  
 L.M.J. Died 2 May 1952 Lava Hot Springs, Idaho



**7th Child** Don Albin Johnson  
 Birth 12 April 1910  
 Place Preston, Idaho  
 Married to Vera Helen Postom (Br. 1 April 1915)  
 Married 23 Sept. 1944 (Willisville, Ill.)  
 Place Bozeman, Montana  
 D.A.J. Died 10 Sept. 1971 Salt Lake City, Utah



**3rd Child** Wanda Johnson  
 Birth 6 July 1901  
 Place Ogden, Utah  
 Married to George Peter Gill (Br. 22 Aug. 1898)  
 Married 25 July 1921 (Treasurton, Idaho)  
 Place Malad, Idaho



**8th Child** Kathryn Johnson  
 Birth 4 October 1914  
 Place (1) Dayton, Idaho  
 Married to Fredrick Emmett Shupe (Br. 12 Feb. 1905)  
 Married 4 June 1936 (Huntsville, Ut.)  
 Place Farmington, Utah  
 K.S. Died 16 April 1950 FT. Seeward, Calif.



**4th Child** Lawrence Belnap Johnson  
 Birth 23 January 1903  
 Place Ogden, Utah  
 Married to Lucy Howell Hooker (Br. 22 Mar. 1906)  
 Married 20 May 1925 (Clifton, Idaho)  
 Place Logan, Utah  
 L.B.J. Died 14 Feb. 1953 Idaho Falls, Idaho



**HUSBAND (2)**  
Bonny Onederra Bilbao  
 Birth 6 June 1909  
 Place Ea Viscaya, Spain  
 Married to \_\_\_\_\_  
 Married 8 October 1951  
 Place Evanston, Wyoming

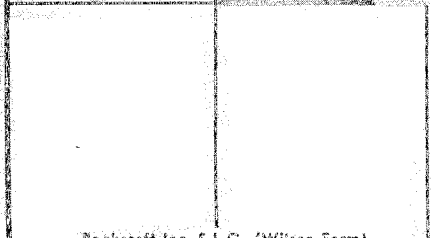

**5th Child** Male Child (Stillborn)  
 Birth 2 June 1906  
 Place Ogden, Utah  
 Married to \_\_\_\_\_  
 Married \_\_\_\_\_  
 Place \_\_\_\_\_

Place Picture of Child in Left Blank  
 Place Picture of Wife or Husband in Right Blank  
 Or Wedding Picture To Cover Both Blanks

**10th Child**  
 Birth \_\_\_\_\_  
 Place \_\_\_\_\_  
 Married to \_\_\_\_\_  
 Married \_\_\_\_\_  
 Place \_\_\_\_\_



To indicate that a child is an ancestor of the person submitting the sheet, place an "X" behind the number pertaining to that child.

RECORD

<b>HUSBAND</b> Hyrum Williams Born 31 May 1879 Place Stockton On-Tee, Durham, England Chr. Place Marr. 19 Feb. 1902 Place Ogden, Weber, Utah Died 25 Aug. 1963 Place Ogden, Weber, Utah Bur. 29 Aug. 1963 Place Ogden, Weber, Utah HUSBAND'S FATHER Rees Price Williams HUSBAND'S MOTHER Gweny Lloyd					Husband Hyrum Williams Wife Lodasca Belnap Ward Examiners: 1. 2. Name & Address of Person Submitting Sheet: Joseph R. Williams, 1712 - 23rd Street, Ogden, Utah 84401 Relation of Above to Husband: Son Relation of Above to Wife: Son Four Generation Sheets for Filing Only: YES <input type="checkbox"/> NO <input type="checkbox"/> Date Submitted to Genealogical Society:																																																																																																																																																																																																
<b>WIFE</b> Lodasca Belnap Born 3 Nov. 1879 Place Hooper, Weber, Utah Chr. 5 Feb. 1880 Place Hooper, Weber, Utah Died 3 Mar. 1930 Place Ogden, Weber, Utah Bur. 6 Mar. 1930 Place Ogden, Weber, Utah WIFE'S FATHER Joseph Belnap WIFE'S MOTHER Manerva (Minerva) Permila Fisk (Howard) WIFE'S OTHER HUSBANDS:					<b>LDS ORDINANCE DATA</b> <table border="1" style="width: 100%; border-collapse: collapse;"> <tr> <th>BAPTIZED (Date)</th> <th>ENDOWED (Date)</th> <th>SEALED (Date and Temple) WIFE TO HUSBAND</th> </tr> <tr> <td>HUSBAND 4 Aug. 1888</td> <td>14 May 1965</td> <td>LG 11 May 1966</td> </tr> <tr> <td>WIFE 5 July 1888</td> <td>25 May 1933</td> <td>SEALED (Date and Temple) CHILDREN TO PARENTS</td> </tr> </table>					BAPTIZED (Date)	ENDOWED (Date)	SEALED (Date and Temple) WIFE TO HUSBAND	HUSBAND 4 Aug. 1888	14 May 1965	LG 11 May 1966	WIFE 5 July 1888	25 May 1933	SEALED (Date and Temple) CHILDREN TO PARENTS																																																																																																																																																																																			
BAPTIZED (Date)	ENDOWED (Date)	SEALED (Date and Temple) WIFE TO HUSBAND																																																																																																																																																																																																			
HUSBAND 4 Aug. 1888	14 May 1965	LG 11 May 1966																																																																																																																																																																																																			
WIFE 5 July 1888	25 May 1933	SEALED (Date and Temple) CHILDREN TO PARENTS																																																																																																																																																																																																			
<table border="1" style="width: 100%; border-collapse: collapse;"> <thead> <tr> <th rowspan="2">SEX M F</th> <th rowspan="2">CHILDREN List each child (whether living or dead) in order of birth Given Names SURNAME</th> <th colspan="3">WHEN BORN</th> <th colspan="3">WHERE BORN</th> <th>DATE OF FIRST MARRIAGE</th> <th colspan="3">WHEN DIED</th> </tr> <tr> <th>DAY</th> <th>MONTH</th> <th>YEAR</th> <th>TOWN</th> <th>COUNTY</th> <th>STATE OR COUNTRY</th> <th>TO WHOM</th> <th>DAY</th> <th>MONTH</th> <th>YEAR</th> </tr> </thead> <tbody> <tr> <td>1</td> <td>F Helen Irene Williams</td> <td>22</td> <td>Oct.</td> <td>1903</td> <td>Ogden</td> <td>Weber</td> <td>Utah</td> <td>27 Oct. 1921 Dennis John Cronin *1</td> <td></td> <td></td> <td></td> <td>27 Oct. 1912</td> <td></td> <td></td> </tr> <tr> <td>2</td> <td>F Mildred Williams</td> <td>21</td> <td>Nov.</td> <td>1904</td> <td>Ogden</td> <td>Weber</td> <td>Utah</td> <td>5 Feb. 1924 Luke George Mildon</td> <td></td> <td></td> <td></td> <td>12 Dec. 1912</td> <td>12 May 1966</td> <td>12 May 1966</td> </tr> <tr> <td>3</td> <td>F Lodasca Williams</td> <td>19</td> <td>July</td> <td>1907</td> <td>Ogden</td> <td>Weber</td> <td>Utah</td> <td>23 June 1924 Jay Herman Rowe</td> <td>7 Aug. 1973</td> <td></td> <td></td> <td>23 Sept. 1915</td> <td></td> <td></td> </tr> <tr> <td>4</td> <td>F Dorothy Williams</td> <td>22</td> <td>June</td> <td>1910</td> <td>Ogden</td> <td>Weber</td> <td>Utah</td> <td>15 Nov. 1927 John K. VanWoerkom *2</td> <td></td> <td></td> <td></td> <td>5 Sept. 1918</td> <td>3 Dec. 1938</td> <td>11 Mar. 1966</td> </tr> <tr> <td>5</td> <td>M Frank Hyrum Williams</td> <td>6</td> <td>Nov.</td> <td>1914</td> <td>Ogden</td> <td>Weber</td> <td>Utah</td> <td>21 April 1940 Doris Chloe Heninger</td> <td>2 June 1971</td> <td></td> <td></td> <td>7 Dec. 1922</td> <td>29 March 1973</td> <td>29 March 1973</td> </tr> <tr> <td>6</td> <td>M Joseph Reese Williams</td> <td>15</td> <td>May</td> <td>1919</td> <td>Ogden</td> <td>Weber</td> <td>Utah</td> <td>10 Jan. 1948 Helen Powell</td> <td></td> <td></td> <td></td> <td>21 Aug. 1927</td> <td>1 Sept. 1954</td> <td>11 Mar. 1966</td> </tr> <tr> <td>7</td> <td></td> <td></td> <td></td> <td></td> <td></td> <td></td> <td></td> <td></td> <td></td> <td></td> <td></td> <td></td> <td></td> <td></td> </tr> <tr> <td>8</td> <td></td> <td></td> <td></td> <td></td> <td></td> <td></td> <td></td> <td></td> <td></td> <td></td> <td></td> <td></td> <td></td> <td></td> </tr> <tr> <td>9</td> <td></td> <td></td> <td></td> <td></td> <td></td> <td></td> <td></td> <td></td> <td></td> <td></td> <td></td> <td></td> <td></td> <td></td> </tr> <tr> <td>10</td> <td></td> <td></td> <td></td> <td></td> <td></td> <td></td> <td></td> <td></td> <td></td> <td></td> <td></td> <td></td> <td></td> <td></td> </tr> <tr> <td>11</td> <td></td> <td></td> <td></td> <td></td> <td></td> <td></td> <td></td> <td></td> <td></td> <td></td> <td></td> <td></td> <td></td> <td></td> </tr> </tbody> </table>											SEX M F	CHILDREN List each child (whether living or dead) in order of birth Given Names SURNAME	WHEN BORN			WHERE BORN			DATE OF FIRST MARRIAGE	WHEN DIED			DAY	MONTH	YEAR	TOWN	COUNTY	STATE OR COUNTRY	TO WHOM	DAY	MONTH	YEAR	1	F Helen Irene Williams	22	Oct.	1903	Ogden	Weber	Utah	27 Oct. 1921 Dennis John Cronin *1				27 Oct. 1912			2	F Mildred Williams	21	Nov.	1904	Ogden	Weber	Utah	5 Feb. 1924 Luke George Mildon				12 Dec. 1912	12 May 1966	12 May 1966	3	F Lodasca Williams	19	July	1907	Ogden	Weber	Utah	23 June 1924 Jay Herman Rowe	7 Aug. 1973			23 Sept. 1915			4	F Dorothy Williams	22	June	1910	Ogden	Weber	Utah	15 Nov. 1927 John K. VanWoerkom *2				5 Sept. 1918	3 Dec. 1938	11 Mar. 1966	5	M Frank Hyrum Williams	6	Nov.	1914	Ogden	Weber	Utah	21 April 1940 Doris Chloe Heninger	2 June 1971			7 Dec. 1922	29 March 1973	29 March 1973	6	M Joseph Reese Williams	15	May	1919	Ogden	Weber	Utah	10 Jan. 1948 Helen Powell				21 Aug. 1927	1 Sept. 1954	11 Mar. 1966	7															8															9															10															11														
SEX M F	CHILDREN List each child (whether living or dead) in order of birth Given Names SURNAME	WHEN BORN			WHERE BORN			DATE OF FIRST MARRIAGE	WHEN DIED																																																																																																																																																																																												
		DAY	MONTH	YEAR	TOWN	COUNTY	STATE OR COUNTRY	TO WHOM	DAY	MONTH	YEAR																																																																																																																																																																																										
1	F Helen Irene Williams	22	Oct.	1903	Ogden	Weber	Utah	27 Oct. 1921 Dennis John Cronin *1				27 Oct. 1912																																																																																																																																																																																									
2	F Mildred Williams	21	Nov.	1904	Ogden	Weber	Utah	5 Feb. 1924 Luke George Mildon				12 Dec. 1912	12 May 1966	12 May 1966																																																																																																																																																																																							
3	F Lodasca Williams	19	July	1907	Ogden	Weber	Utah	23 June 1924 Jay Herman Rowe	7 Aug. 1973			23 Sept. 1915																																																																																																																																																																																									
4	F Dorothy Williams	22	June	1910	Ogden	Weber	Utah	15 Nov. 1927 John K. VanWoerkom *2				5 Sept. 1918	3 Dec. 1938	11 Mar. 1966																																																																																																																																																																																							
5	M Frank Hyrum Williams	6	Nov.	1914	Ogden	Weber	Utah	21 April 1940 Doris Chloe Heninger	2 June 1971			7 Dec. 1922	29 March 1973	29 March 1973																																																																																																																																																																																							
6	M Joseph Reese Williams	15	May	1919	Ogden	Weber	Utah	10 Jan. 1948 Helen Powell				21 Aug. 1927	1 Sept. 1954	11 Mar. 1966																																																																																																																																																																																							
7																																																																																																																																																																																																					
8																																																																																																																																																																																																					
9																																																																																																																																																																																																					
10																																																																																																																																																																																																					
11																																																																																																																																																																																																					
<b>SOURCES OF INFORMATION</b> Family records of Joseph R. Williams, 1712 - 23rd Street, Ogden, Utah					<b>OTHER MARRIAGES</b> #3 Lodasca md (2) 29 Nov. 1928, Claude Mills, md (3) 12 May 1943 Chester Morris Stouffer					<b>NECESSARY EXPLANATIONS</b> #3 Lodasca, also known as "Dot" For the "Wife" Baptism record spelled Ladaska. On marriage license Lodasca *1 Died 28 Mar. 1942, Ogden, Utah *2 Died 6 Apr. 1971, Ogden, Utah																																																																																																																																																																																											

**HUSBAND** Hyrum Williams

Birth 31 May 1879  
 Place Stockton, England  
 Chr. \_\_\_\_\_  
 Married 19 February 1902  
 Place Ogden, Utah  
 Death 25 August 1963  
 Burial 28 August 1963  
 Father Rees Price Williams  
 Mother\* Gweny Lloyd  
 Other Wives (if any) \_\_\_\_\_



**WIFE** Lodasca Belnap  
 Birth 3 November 1879  
 Place Hooper, Utah  
 Chr. 5 November 1880  
 Death 3 March 1930 Ogden, Utah  
 Burial 6 March 1930 Ogden, Utah  
 Father Joseph Belnap  
 Mother\* Manerva (Minerva) Pemila Fisk (Howard)  
 Other Hus. (if any) \_\_\_\_\_  
 Where was information obtained? \_\_\_\_\_  
 \*List complete maiden name for all females.



**1st Child** Helen Irene Williams  
 Birth 22 October 1903  
 Place Ogden, Utah  
 Married to Dennis John Cronin /Br. 7 Jan. 1895  
 Married 27 October 1921 Stockton, Calif.  
 Place Ogden, Utah Died Ogden, Utah  
 28 March 1942



**4th CHILD** Dorothy Williams  
 Birth 22 June 1910  
 Place Ogden, Utah  
 Married to John Van Woerkom /Br. 24 Nov. 1908  
 Married 15 November 1927 Ogden, Utah  
 Place Ogden, Utah  
 J.V.W. Died 6 Apr. 1971 Buried 9 Apr. 1971, Ogden, Ut.



**2nd Child** Mildred Williams  
 Birth 21 November 1904  
 Place Ogden, Utah  
 Married to Luke George Mildon /Br. 27 Sept. 1902  
 Married 5 February 1924 Hintah, Utah  
 Place Ogden, Utah Died Ogden, Utah  
 22 Oct. 1963



**5th CHILD** Frank Hyrum Williams  
 Birth 6 November 1914  
 Place Ogden, Utah  
 Married to Doris Chloe Heninger /Br. 12 Apr. 1920  
 Married 21 April 1940 Ogden, Utah  
 Place Ogden, Utah  
 F.H.W. Died 2 June 1971 Buried 5 June 1971, Ogden, Ut.



**3rd Child** Lodasca (Dot) Williams  
 Birth 19 July 1907  
 Place Ogden, Utah  
 Married to (1) Herman Rowe /Br. 2 Nov. 1898  
 Married 23 June 1923 Springfield, Mo.  
 Place Evanston, Wyoming Wash.  
 L.W. Died 7 Aug 1973 Buried 11 Aug 1973 Seattle.



**6th CHILD** Joseph Reese Williams  
 Birth 15 May 1919  
 Place Ogden, Utah  
 Married to Helen Powell /Br. 18 March 1921  
 Married 10 January 1948 Marriott, Utah  
 Place Ogden, Utah

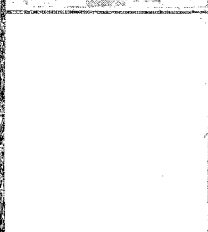

**HUSBAND (2)** Claude Mills  
 Birth 20 October 1902  
 Place Park City, Utah  
 Married to \_\_\_\_\_  
 Married 29 November 1928  
 Place Ogden, Utah

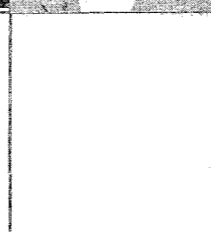

**9th Child**  
 Birth \_\_\_\_\_  
 Place \_\_\_\_\_  
 Married to \_\_\_\_\_  
 Married \_\_\_\_\_  
 Place \_\_\_\_\_

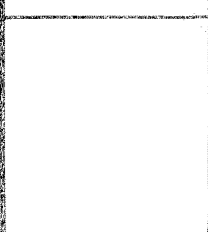

**HUSBAND (3)** Chester Stauffer  
 Birth 13 February 1905  
 Place Chambersbury, Penn.  
 Married to \_\_\_\_\_  
 Married 12 May 1943  
 Place Boise, Idaho

Place Picture of Child in Left Blank  
 Place Picture of Wife or Husband in Right Blank  
 Or Wedding Picture To Cover Both Blanks

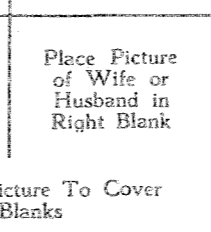

**10th Child**  
 Birth \_\_\_\_\_  
 Place \_\_\_\_\_  
 Married to \_\_\_\_\_  
 Married \_\_\_\_\_  
 Place \_\_\_\_\_

**HUSBAND** Aaron Covington Ross  
 Born 11 November 1879 Place Ogden, Weber, Utah  
 Chr. 17 December 1902 Place Ogden, Weber, Utah  
 Marr. 31 July 1932 Place Ogden, Weber, Utah  
 Died 2 August 1932 Place Ogden, Weber, Utah  
 Bur. 2 August 1932 Place Ogden, Weber, Utah

Husband Aaron Covington Ross  
 Wife Tirzah Adeline Belnap  
 Ward Examiners: 1. \_\_\_\_\_ 2. \_\_\_\_\_  
 Stake or Mission \_\_\_\_\_

NAME & ADDRESS OF PERSON SUBMITTING SHEET  
 Amos Kay Belnap  
 1312 Tetonia Drive  
 Boise, Idaho 83705

HUSBAND'S FATHER Aaron Yerkes Ross HUSBAND'S MOTHER Mary Ann Covington  
 HUSBAND'S OTHER WIVES \_\_\_\_\_  
 RELATION OF ABOVE TO HUSBAND \_\_\_\_\_ RELATION OF ABOVE TO WIFE \_\_\_\_\_

**WIFE** Tirzah Adeline Belnap  
 Born 3 September 1881 Place Hooper, Weber, Utah  
 Chr. 3 November 1881 Place Hooper, Weber, Utah  
 Died 18 June 1969 Place Ogden, Weber, Utah  
 Bur. 23 June 1969 Place Ogden, Weber, Utah

WIFE'S FATHER Joseph Belnap WIFE'S MOTHER Manerva (Minerva) Permila Fisk (Howard)

WIFE'S OTHER HUSBANDS \_\_\_\_\_

FOUR GENERATION SHEETS FOR FILING ONLY  
 YES  NO   
 DATE SUBMITTED TO GENEALOGICAL SOCIETY \_\_\_\_\_

**LDS ORDINANCE DATA**

	BAPTIZED (Date)	ENDOWED (Date)	SEALED (Date and Temple) WIFE TO HUSBAND
HUSBAND	16 Dec. 1902	11 Feb. 1937	10 June 1938 SL
WIFE	16 July 1891	10 June 1938	SEALED (Date and Temple) CHILDREN TO PARENTS
			10 June 1938 SL
			10 June 1938 SL
			10 June 1938 SL
			10 June 1938 SL

SEX M F	CHILDREN List each child (whether living or dead) in order of birth Given Names SURNAME	WHEN BORN			WHERE BORN			DATE OF FIRST MARRIAGE			WHEN DIED			
		DAY	MONTH	YEAR	TOWN	COUNTY	STATE OR COUNTRY	TO WHOM	DAY	MONTH	YEAR	DAY	MONTH	YEAR
1	F Coelin Arvilla Ross	14	Oct.	1903	Ogden	Weber	Utah	24 June 1929 Lawrence Allen Holbrook	26	Nov.	1967			
2	M Leonard Belnap Ross	16	Mar.	1905	Ogden	Weber	Utah	30 June 1927 Verna Pearl Saunders	5	June	1973	27	Oct.	1912
3	M Aaron Belnap Ross	26	June	1917	Ogden	Weber	Utah	20 Dec. 1940 Elma Hall Belnap	20	Oct.	1973	15	Feb.	1914
4												30	Sept.	1925
5												20	Dec.	1940
6														
7														
8														
9														
10														
11														

SOURCES OF INFORMATION Book of Remembrance of Coelin Arvilla Ross Holbrook in possession of Gail Haskell, Route 2, Boise, Idaho. OTHER MARRIAGES \_\_\_\_\_ NECESSARY EXPLANATIONS \_\_\_\_\_

To indicate that a child is an ancestor of the person submitting the sheet, place an "X" behind the number pertaining to that child.

HUSBAND Aaron Covington Ross

Birth 11 November 1879

Place Ogden, Utah

Chr.

Married 17 December 1902

Place Ogden, Utah

Death 31 July 1932

Burial 2 August 1932 Ogden, Utah

Father Aaron Yerkes Ross

Mother\* Mary Ann Covington

Other Wives (if any)



WIFE Tirzah Adaline Belnap

Birth 3 September 1881

Place Hooper, Utah

Chr. 3 November 1881

Death 18 June 1969 Ogden, Utah

Burial 23 June 1969 Ogden, Utah

Father Joseph Belnap

Mother\* Menerva (Minerva) Permila Fisk (Howard)

Other Hus. (if any)

Where was information obtained?

\*List complete maiden name for all females.



1st Child Coelin Arvilla Ross

Birth 14 October 1903

Place Ogden, Utah

Married to Lawrence Allen Holbrook (Br. 21 Jun. 1906)

Married 24 June 1929 Ogden, Utah

Place Salt Lake City, Utah

C.R.H. Died 26 Nov. 1967 Ogden, Ut. Burial Ogden, Ut.



2nd Child Leonard Belnap Ross

Birth 16 March 1905

Place Ogden, Utah

Married to Verna Pearl Saunders (Br. 8 May 1908)

Married 30 June 1927 Ogden, Utah

Place Salt Lake City, Utah

L.B.R. Died 5 June 1973 Salt Lake, Burial Ogden, Ut.



3rd Child Aaron Belnap Ross

Birth 26 June 1917

Place Ogden, Utah

Married to Elma Hall Belnap (Br. 20 Nov. 1916)

Married 20 December 1940 Burton, Idaho

Place Salt Lake City, Utah

A.B.R. Died 20 Oct. 1973 Ogden, Ut. Burial Ogden, Ut.

4th Child

Birth

Place

Married to

Married

Place

5th Child

Birth

Place

Married to

Married

Place

6th Child

Birth

Place

Married to

Married

Place

7th Child

Birth

Place

Married to

Married

Place

8th Child

Birth

Place

Married to

Married

Place

9th Child

Birth

Place

Married to

Married

Place

10th Child

Birth

Place

Married to

Married

Place

Place Picture of Child in Left Blank

Place Picture of Wife or Husband in Right Blank

Or Wedding Picture To Cover Both Blanks

**HUSBAND** John Fenwick Payne

Born 14 January 1886 Place Sacramento, Sacramento, California  
 Chr. Place  
 Marr. 29 June 1906 Place Logan, Cache, Utah  
 Died 31 October 1956 Place Reno, Washoe, Nevada  
 Bur. 3 November 1956 Place Ogden, Weber, Utah

HUSBAND'S FATHER John Payne HUSBAND'S MOTHER Thresa Reinhard

HUSBAND'S OTHER WIVES

Husband John Fenwick Payne

Wife Josie May Belnap

NAME & ADDRESS OF PERSON SUBMITTING SHEET  
 Evelyn Payne Fixa  
 10726 Plateau Dr.  
 Sunland, Calif. 91040

RELATION OF ABOVE TO HUSBAND RELATION OF ABOVE TO WIFE

**WIFE** Josie May Belnap

Born 30 August 1883 Place Hooper, Weber, Utah  
 Chr. 1 November 1883 Place Hooper, Weber, Utah  
 Died 8 October 1964 Place Los Angeles, Los Angeles, California  
 Bur. 13 October 1964 Place Ogden, Weber, Utah

WIFE'S FATHER Joseph Belnap WIFE'S MOTHER Manerva (Minerva) Permila Fisk (Howard)

WIFE'S OTHER HUSBANDS (2) William Raymond Newey

FOUR GENERATION SHEETS FOR FILING ONLY  
 YES  NO

DATE SUBMITTED TO GENEALOGICAL SOCIETY

**LDS ORDINANCE DATA**

BAPTIZED (Date) ENDOWED (Date) SEALED (Date and Temple) WIFE TO HUSBAND

HUSBAND

WIFE 7 Sept. 1891 13 June 1951

SEALED (Date and Temple) CHILDREN TO PARENTS

SEX M F	CHILDREN		WHEN BORN			WHERE BORN			DATE OF FIRST MARRIAGE	WHEN DIED			WIFE	SEALED (Date and Temple) CHILDREN TO PARENTS
	List each child (whether living or dead) in order of birth Given Names SURNAME		DAY	MONTH	YEAR	TOWN	COUNTY	STATE OR COUNTRY	TO WHOM	DAY	MONTH	YEAR		
F	Evelyn Thresa Payne		24	Sept.	1907	Ogden	Weber	Utah	16 Mar. 1935 Hans Joseph Fixa				24 Sept. 1915	

SOURCES OF INFORMATION  
 Family records of Evelyn Payne Fixa, 10726 Plateau Dr., Sunland, California

OTHER MARRIAGES

NECESSARY EXPLANATIONS

ENTER ALL DATA IN THIS ORDER:  
 DATES: 14 Apr 1794  
 PLACES: Sharon, Windsor, Vt.  
 To indicate that a child is an ancestor of the person submitting the sheet, place an "A" behind the number pertaining to that child.  
 GROUP RECORD

**HUSBAND** John Fenwick Payne

Birth 14 January 1886  
 Place Sacramento, California  
 Chr. \_\_\_\_\_  
 Married 29 June 1906  
 Place Logan, Utah  
 Death 31 October 1956 Reno, Nevada  
 Burial 3 November 1956 Ogden, Utah  
 Father John Payne  
 Mother\* Thresa Reinhard  
 Other Wives (if any) \_\_\_\_\_



**WIFE** Josie May Belnap

Birth 30 August 1883  
 Place Hooper, Utah  
 Chr. 1 November 1883  
 Death 8 October 1964 Los Angeles, California  
 Burial 13 October 1964 Ogden, Utah  
 Father Joseph Belnap  
 Mother\* Manerva (Minerva) Permila Fisk (Howard)  
 Other Hus. (if any) (2) William Raymond Newey  
 Where was information obtained? \_\_\_\_\_

\*List complete maiden name for all females.

		<p><b>1st Child</b> Evelyn Thresa Payne                  Birth 24 September 1907                  Place Ogden, Utah                  Married to Hans Joseph Fixa (Br. 22 Aug. 1907                  Married 16 March 1935 Vienna, Austria                  Place Los Angeles, California</p>			<p><b>6th Child</b> _____                  Birth _____                  Place _____                  Married to _____                  Married _____                  Place _____</p>
		<p><b>2nd Child</b> _____                  Birth _____                  Place _____                  Married to _____                  Married _____                  Place _____</p>			<p><b>7th Child</b> _____                  Birth _____                  Place _____                  Married to _____                  Married _____                  Place _____</p>
		<p><b>3rd Child</b> _____                  Birth _____                  Place _____                  Married to _____                  Married _____                  Place _____</p>			<p><b>8th Child</b> _____                  Birth _____                  Place _____                  Married to _____                  Married _____                  Place _____</p>
		<p><b>4th Child</b> _____                  Birth _____                  Place _____                  Married to _____                  Married _____                  Place _____</p>			<p><b>9th Child</b> _____                  Birth _____                  Place _____                  Married to _____                  Married _____                  Place _____</p>
		<p><b>5th Child</b> _____                  Birth _____                  Place _____                  Married to _____                  Married _____                  Place _____</p>	<p>Place Picture of Child in Left Blank</p>	<p>Place Picture of Wife or Husband in Right Blank</p>	<p><b>10th Child</b> _____                  Birth _____                  Place _____                  Married to _____                  Married _____                  Place _____</p>

Or Wedding Picture To Cover Both Blanks

ENTER ALL DATA IN THIS ORDER:  
 DATES: 14 Apr 1794

PLACES: Sharon, Windsor, Vt.

To indicate that a child is an ancestor of the person submitting the sheet, place an "X" behind the number pertaining to that child

**HUSBAND** William Raymond Newey  
 Born 10 January 1881 Place Ogden, Weber, Utah  
 Chr. \_\_\_\_\_ Place \_\_\_\_\_  
 Marr. 12 Sept. 1922 Place Ogden, Weber, Utah  
 Died 9 December 1956 Place Los Angeles, Los Angeles, Calif.  
 Bur. 14 December 1956 Place Ogden, Weber, Utah  
 HUSBAND'S FATHER William Newey HUSBAND'S MOTHER Elizabeth Goodale  
 HUSBAND'S OTHER WIVES Amanda Eugenia Nordquist (1)

Husband William Raymond Newey  
 Wife Josie May Belnap  
 Ward Examiners: 1. \_\_\_\_\_  
 2. \_\_\_\_\_  
 Stake or Mission \_\_\_\_\_  
 NAME & ADDRESS OF PERSON SUBMITTING SHEET  
Evelyn Fixa  
10726 Plateau Dr.  
Sunland, Calif. 91040  
 RELATION OF ABOVE TO HUSBAND \_\_\_\_\_ RELATION OF ABOVE TO WIFE \_\_\_\_\_

**WIFE** Josie May Belnap  
 Born 30 August 1883 Place Hooper, Weber, Utah  
 Chr. 1 November 1883 Place Hooper, Weber, Utah  
 Died 8 October 1964 Place Los Angeles, Los Angeles, Calif.  
 Bur. 13 October 1964 Place Ogden, Weber, Utah  
 WIFE'S FATHER Joseph Belnap WIFE'S MOTHER Manerva (Minerva) Permila Fisk (Howard)  
 WIFE'S OTHER HUSBANDS John Fenwick Payne (1)

FOUR GENERATION SHEETS FOR FILING ONLY  
 YES  NO   
 DATE SUBMITTED TO GENEALOGICAL SOCIETY \_\_\_\_\_

**LDS ORDINANCE DATA**

BAPTIZED (Date)	ENDOWED (Date)	SEALED (Date and Temple) WIFE TO HUSBAND
HUSBAND 2 June 1892	13 June 1951	AZ 13 June 1951
WIFE 7 Sept. 1891	13 June 1951	SEALING (Date and Temple) CHILDREN TO PARENTS

SEX M F	CHILDREN List each child (whether living or dead) in order of birth Given Names SURNAME	WHEN BORN			WHERE BORN			DATE OF FIRST MARRIAGE TO WHOM	WHEN DIED DAY MONTH YEAR
		DAY	MONTH	YEAR	TOWN	COUNTY	STATE OR COUNTRY		
1									
2									
3									
4									
5									
6									
7									
8									
9									
10									
11									

**SOURCES OF INFORMATION**  
 Family records of Evelyn Fixa  
 10726 Plateau Dr.  
 Sunland, Calif. 91040

**OTHER MARRIAGES**

**NECESSARY EXPLANATIONS**

**GROUP RECORD**

**HUSBAND** William Raymond Newey  
 Birth 10 January 1881  
 Place Ogden, Utah  
 Chr. \_\_\_\_\_  
 Married 12 September 1922  
 Place Ogden, Utah  
 Death 9 December 1956 Los Angeles, Calif.  
 Burial 14 December 1956 Ogden, Utah  
 Father William Newey  
 Mother\* Elizabeth Goodale  
 Other Wives (if any) (1) Amanda Eugenia Nordquist



**WIFE** Josie May Belnap  
 Birth 30 August 1883  
 Place Hooper, Utah  
 Chr. 1 November 1883  
 Death 8 October 1964 Los Angeles, Calif.  
 Burial 13 October 1964 Ogden, Utah  
 Fother Joseph Belnap  
 Mother\* Manerva (Minerva) Permila Fisk (Howard)  
 Other Hus. (if any) John Fenwick Payne (1)  
 Where was information obtained? \_\_\_\_\_

\*List complete maiden name for all females.

		<b>1st Child</b> Birth _____ Place _____ Married to _____ Married _____ Place _____			<b>6th Child</b> Birth _____ Place _____ Married to _____ Married _____ Place _____
		<b>2nd Child</b> Birth _____ Place _____ Married to _____ Married _____ Place _____			<b>7th Child</b> Birth _____ Place _____ Married to _____ Married _____ Place _____
		<b>3rd Child</b> Birth _____ Place _____ Married to _____ Married _____ Place _____			<b>8th Child</b> Birth _____ Place _____ Married to _____ Married _____ Place _____
		<b>4th Child</b> Birth _____ Place _____ Married to _____ Married _____ Place _____			<b>9th Child</b> Birth _____ Place _____ Married to _____ Married _____ Place _____
		<b>5th Child</b> Birth _____ Place _____ Married to _____ Married _____ Place _____	Place Picture of Child in Left Blank	Place Picture of Wife or Husband in Right Blank	<b>10th Child</b> Birth _____ Place _____ Married to _____ Married _____ Place _____

Or Wedding Picture To Cover Both Blanks



**HUSBAND** Aroet Alma Hale

Born 29 October 1881 Place Thatcher, Bannock, Idaho  
 Chr. \_\_\_\_\_ Place \_\_\_\_\_  
 Marr. 5 November 1906 Place Preston, Franklin, Idaho  
 Died 30 October 1948 Place Caldwell, Canyon, Idaho  
 Bur. 4 November 1948 Place Preston, Franklin, Idaho

HUSBAND'S FATHER Solomon H. Hale  
 HUSBAND'S MOTHER Anna Clark

Husband Aroet Alma Hale  
 Wife Florence Belnap

Ward 1.  
 Examiners 2.  
 Stake or Mission

NAME & ADDRESS OF PERSON SUBMITTING SHEET  
 Klis Hale Volkening  
 1194 E 27<sup>th</sup> S # 24  
 Salt Lake City, Utah  
 84106

**WIFE** Florence Belnap

Born 5 October 1885 Place Hooper, Weber, Utah  
 Chr. 3 December 1885 Place Hooper, Weber, Utah  
 Died 7 December 1930 Place Los Angeles, Los Angeles, California  
 Bur. 10 December 1930 Place Inglewood, Los Angeles, California

WIFE'S FATHER Joseph Belnap  
 WIFE'S MOTHER Manerva (Minerva) Permila Fisk (Howard)

WIFE'S OTHER HUSBANDS (2) Eugene Jensen md 31 July 1917

RELATION OF ABOVE TO HUSBAND  
 RELATION OF ABOVE TO WIFE  
 FOUR GENERATION SHEETS FOR FILING ONLY  
 YES  NO   
 DATE SUBMITTED TO GENEALOGICAL SOCIETY

**LDS ORDINANCE DATA**  
 BAPTIZED (Date) 29 Oct. 1889  
 ENDOWED (Date) 25 May 1933  
 SEALED (Date and Temple) WIFE TO HUSBAND  
 HUSBAND 29 Oct. 1889  
 WIFE 5 Oct. 1893

SEX	CHILDREN List each child (whether living or dead) in order of birth Given Names SURNAME	WHEN BORN			WHERE BORN			DATE OF FIRST MARRIAGE TO WHOM	WHEN DIED DAY MONTH YEAR	CHILDREN TO PARENTS
		DAY	MONTH	YEAR	TOWN	COUNTY	STATE OR COUNTRY			
F	Klis Belnap Hale	5	Dec.	1907	Preston	Franklin	Idaho	(1) Robert Paul Cone	10 Dec. 1915	16 Sept. 1933

**SOURCES OF INFORMATION**  
 Family record of Klis Hale Volkening

**OTHER MARRIAGES**  
 #1 Klis md (2) 15 July 1945 Harold Joseph Volkening, sealed 21 June 1957. He died 16 January 1953, Los Angeles, California.

**NECESSARY EXPLANATIONS**

ENTER ALL DATA IN THIS ORDER:  
 DATES: 14 Apr 1794  
 FAMILY GROUP RECORD  
 To indicate that a child is an ancestor of the person submitting the sheet, place an "X" behind the number pertaining to that child  
 PLACES: Sharon, Windsor, VI

**HUSBAND** Aroet Alma Hale  
 Birth 29 October 1881  
 Place Thatcher, Idaho  
 Chr. \_\_\_\_\_  
 Married 5 November 1906  
 Place Preston, Idaho  
 Death 30 October 1948 Caldwell, Idaho  
 Burial 4 November 1948 Preston, Idaho  
 Father Soloman H. Hale  
 Mother\* Anna Clark  
 Other Wives (if any) \_\_\_\_\_



**WIFE** Florence Belnap  
 Birth 5 October 1885  
 Place Hooper, Utah  
 Chr. 3 December 1885  
 Death 7 December 1930 Los Angeles, Calif.  
 Burial 10 December 1930 Inglewood, California  
 Father Joseph Belnap  
 Mother\* Manerva (Minerva) Permila Fisk (Howard)  
 Other Hus. (if any) (2) Eugene Jensen  
 Where was information obtained? \_\_\_\_\_  
 \*List complete maiden name for all females.



1st Child Klis Belnap Hale  
 Birth 5 December 1907  
 Place Preston, Idaho  
 Married to Robert Paul Cone (Br. 7 Jan. 1910)  
 Married Chicago, Ill.  
 Place Santa Ana, California

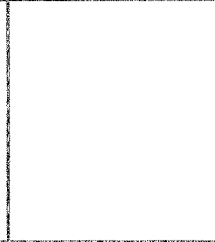
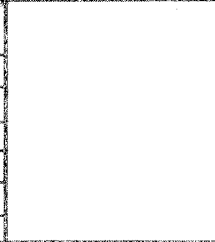

6th Child \_\_\_\_\_  
 Birth \_\_\_\_\_  
 Place \_\_\_\_\_  
 Married to \_\_\_\_\_  
 Married \_\_\_\_\_  
 Place \_\_\_\_\_

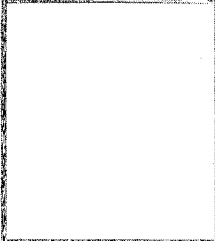

**HUSBAND (2)**  
 Birth \_\_\_\_\_  
 Place \_\_\_\_\_  
 Married to Harold Joseph Volkening (Br. 16 Oct. 1905)  
 Married 15 July 1945 Big Beaver, Mich.  
 Place Los Angeles, California  
 Died 16 January 1953 Los Angeles, Calif.

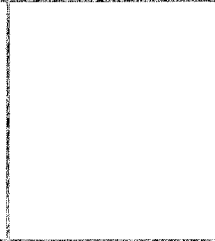
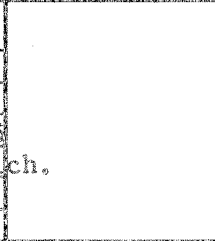

7th Child \_\_\_\_\_  
 Birth \_\_\_\_\_  
 Place \_\_\_\_\_  
 Married to \_\_\_\_\_  
 Married \_\_\_\_\_  
 Place \_\_\_\_\_

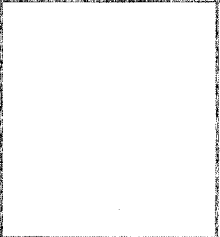
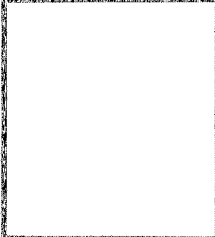

3rd Child \_\_\_\_\_  
 Birth \_\_\_\_\_  
 Place \_\_\_\_\_  
 Married to \_\_\_\_\_  
 Married \_\_\_\_\_  
 Place \_\_\_\_\_

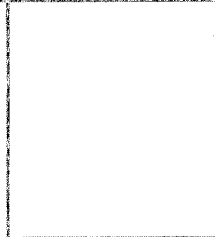
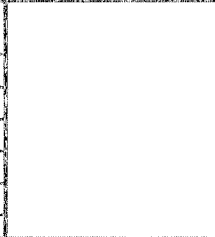

8th Child \_\_\_\_\_  
 Birth \_\_\_\_\_  
 Place \_\_\_\_\_  
 Married to \_\_\_\_\_  
 Married \_\_\_\_\_  
 Place \_\_\_\_\_

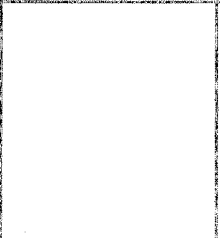
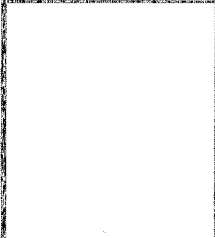

4th Child \_\_\_\_\_  
 Birth \_\_\_\_\_  
 Place \_\_\_\_\_  
 Married to \_\_\_\_\_  
 Married \_\_\_\_\_  
 Place \_\_\_\_\_

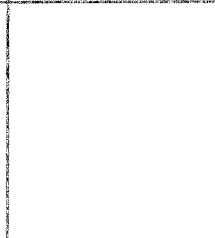
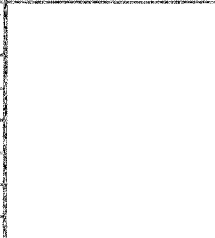

9th Child \_\_\_\_\_  
 Birth \_\_\_\_\_  
 Place \_\_\_\_\_  
 Married to \_\_\_\_\_  
 Married \_\_\_\_\_  
 Place \_\_\_\_\_

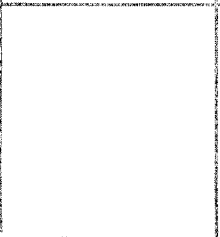
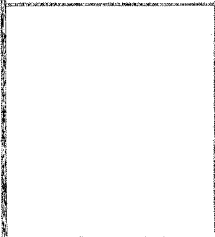

5th Child \_\_\_\_\_  
 Birth \_\_\_\_\_  
 Place \_\_\_\_\_  
 Married to \_\_\_\_\_  
 Married \_\_\_\_\_  
 Place \_\_\_\_\_

Place Picture of Child in Left Blank

Place Picture of Wife or Husband in Right Blank

10th Child \_\_\_\_\_  
 Birth \_\_\_\_\_  
 Place \_\_\_\_\_  
 Married to \_\_\_\_\_  
 Married \_\_\_\_\_  
 Place \_\_\_\_\_

Or Wedding Picture To Cover Both Blanks

**HUSBAND** Eugene Jensen

Born 29 March 1892 Place Mantua, Box Elder, Utah  
 Chr. 1 May 1892 Place Mantua, Box Elder, Utah  
 Marr. 31 July 1917 Place Brigham City, Box Elder, Utah  
 Died 20 April 1953 Place Van Nuys, Los Angeles, California  
 Bur. 23 April 1953 Place North Hollywood, Los Angeles, California

HUSBAND'S FATHER Lars Niels Jensen HUSBAND'S MOTHER Larena Christena Nielson

HUSBAND'S OTHER WIVES Lillian Kurts

Husband Eugene Jensen  
 Wife Florence Belnap

Ward Examiners: 1.  
 2.

Stake or Mission

NAME & ADDRESS OF PERSON SUBMITTING SHEET  
 Klis Hale Volkening  
 1194 E 27<sup>th</sup> S, #24  
 Salt Lake City, Utah  
 84106

RELATION OF ABOVE TO HUSBAND RELATION OF ABOVE TO WIFE

**WIFE** Florence Belnap

Born 5 October 1885 Place Hooper, Weber, Utah  
 Chr. 3 December 1885 Place Hooper, Weber, Utah  
 Died 7 December 1930 Place Los Angeles, Los Angeles, California  
 Bur. 10 December 1930 Place Inglewood, Los Angeles, California

WIFE'S FATHER Joseph Belnap WIFE'S MOTHER Manerva (Minerva) Permila Fisk (Howard)

WIFE'S OTHER HUSBANDS (1) Aroet Alma Hale md 5 November 1906

FOUR GENERATION SHEETS FOR FILING ONLY

YES  NO

DATE SUBMITTED TO GENEALOGICAL SOCIETY

**LDS ORDINANCE DATA**

BAPTIZED (Date)	ENDOWED (Date)	SEALED (Date and Temple) WIFE TO HUSBAND
3 June 1900	16 Feb. 1955	LG 29 Oct. 1960
5 Oct. 1893	25 May 1933	SEALED (Date and Temple) CHILDREN TO PARENTS
1 Mar. 1930	4 Aug. 1959	LG 29 Oct. 1960

SEX M F	CHILDREN List each child (whether living or dead) in order of birth Given Names SURNAME	WHEN BORN			WHERE BORN			DATE OF FIRST MARRIAGE TO WHOM	WHEN DIED DAY MONTH YEAR
		DAY	MONTH	YEAR	TOWN	COUNTY	STATE OR COUNTRY		
M	Marc Belnap Jensen	31	Oct.	1921	Preston	Franklin	Idaho	UNMD	24 May 1958

SOURCES OF INFORMATION

Family record of Klis Hale Volkening

OTHER MARRIAGES

NECESSARY EXPLANATIONS

ENTER ALL DATA IN THIS ORDER:  
 DATES: 14 Apr 1794  
 To indicate that a child is an ancestor of the person submitting the sheet, place an "A" behind the number pertaining to that child.  
 PLACES: Sharon, Windsor, Vt.

GROUP RECORD

**HUSBAND** Eugene Jensen  
 Birth 29 March 1892  
 Place Mantua, Utah  
 Chr. \_\_\_\_\_  
 Married 31 July 1917  
 Place Brigham City, Utah  
 Death 20 April 1953 Van Nuys California  
 Burial 23 April 1953 North Hollywood, California  
 Father Lars Niels Jensen  
 Mother\* Larena Christena Nielsen  
 Other Wives (if any) Lillian Kurts (1)



**WIFE** Florence Belnap  
 Birth 5 October 1885  
 Place Hooper, Utah  
 Chr. 3 December 1885  
 Death 7 December 1930 Los Angeles, Calif.  
 Burial 10 December 1930 Los Angeles, Calif.  
 Father Joseph Belnap  
 Mother\* Manerva (Minerva) Permila Fisk (Howard)  
 Other Hus. (if any) (1) Aroet Alma Hale

Where was information obtained? \_\_\_\_\_  
 \*List complete maiden name for all females.

		<b>1st Child</b> <u>Marc Belnap Jensen</u> Birth <u>31 October 1921</u> Place <u>Preston, Idaho</u> Married to <u>JUNMD</u> Married _____ Place _____ Died <u>24 May 1958</u> <u>Preston, Idaho</u>			<b>6th Child</b> _____ Birth _____ Place _____ Married to _____ Married _____ Place _____
		<b>2nd Child</b> _____ Birth _____ Place _____ Married to _____ Married _____ Place _____			<b>7th Child</b> _____ Birth _____ Place _____ Married to _____ Married _____ Place _____
		<b>3rd Child</b> _____ Birth _____ Place _____ Married to _____ Married _____ Place _____			<b>8th Child</b> _____ Birth _____ Place _____ Married to _____ Married _____ Place _____
		<b>4th Child</b> _____ Birth _____ Place _____ Married to _____ Married _____ Place _____			<b>9th Child</b> _____ Birth _____ Place _____ Married to _____ Married _____ Place _____
		<b>5th Child</b> _____ Birth _____ Place _____ Married to _____ Married _____ Place _____	Place Picture of Child in Left Blank  Or Wedding Picture To Cover Both Blanks	Place Picture of Wife or Husband in Right Blank	<b>10th Child</b> _____ Birth _____ Place _____ Married to _____ Married _____ Place _____

ENTER ALL DATA IN THIS ORDER:  
 DATES: 14 Apr 1794

PLACES: Sharon, Windsor, VT

To indicate that a child is an ancestor of the person submitting the sheet, place an "X" behind the number pertaining to that child

**HUSBAND** Amos Belnap

Born 3 Oct. 1889 Place Ogden, Weber, Utah  
 Chr. 2 Jan. 1890 Place Ogden, Weber, Utah  
 Marr. 25 June 1914 Place Logan, Cache, Utah  
 Died 22 Dec. 1966 Place Boise, Ada, Idaho  
 Bur. 24 Dec. 1966 Place Boise, Ada, Idaho

HUSBAND'S FATHER Joseph Belnap

HUSBAND'S OTHER WIVES (2) Alice Jeanette Smith md 8 Jan. 1960

**WIFE** Mary Setyra Weaver

Born 16 April 1888 Place Whitney, Franklin, Idaho  
 Chr. Place  
 Died 18 June 1959 Place Boise, Ada, Idaho  
 Bur. 20 June 1959 Place Boise, Ada, Idaho

WIFE'S FATHER Gilbert Edward Weaver

WIFE'S OTHER HUSBANDS

SEX	CHILDREN	WHEN BORN	WHERE BORN			DATE OF FIRST MARRIAGE	WHEN DIED	YEAR
			DAY	MONTH	YEAR			
M	List each child (whether living or dead) in order of birth Given Names SURNAME							
F	Allabell Delores Belnap	10 Apr. 1916	Preston	Franklin	Idaho	1 Sept. 1940		
M	Amos Kay Belnap	16 Mar 1921	Preston	Franklin	Idaho	10 July 1946		
F	Tyra Lou Belnap	21 Dec. 1926	Logan	Cache	Utah	18 June 1947		

SOURCES OF INFORMATION

Family group sheet in Book of Remembrance of Amos Kay Belnap, 1312 Tetonia Drive, Boise, Idaho 83705

OTHER MARRIAGES

#1 Allabell md (2) Herrick McFarland McQuarrie on 11 July 1947. (Div) md (3) Myron Daniel Castle on 2 Oct. 1949 (Div).

NECESSARY EXPLANATIONS

Husband Amos Belnap  
 Wife Mary Setyra Weaver  
 Ward Examiners: 1.  
 2.  
 State or Mission:

NAME & ADDRESS OF PERSON SUBMITTING SHEET  
 Amos Kay Belnap  
 1312 Tetonia Drive  
 Boise, Idaho 83705

RELATION OF ABOVE TO HUSBAND Son  
 RELATION OF ABOVE TO WIFE Son

FOUR GENERATION SHEETS FOR FILING ONLY  
 YES  NO   
 DATE SUBMITTED TO GENEALOGICAL SOCIETY

LDS ORDINANCE DATA

BAPTIZED (Date)	ENDOWED (Date)	SEALED (Date and Temple) WIFE TO HUSBAND
3 Oct. 1897	1 June 1911	LC
5 June 1897	25 June 1914	SEALED (Date and Temple) CHILDREN TO PARENTS

FAMILY GROUP RECORD

**HUSBAND** Amos Belnap

Birth 3 October 1889  
Place Ogden, Utah  
Chr. 2 January 1890  
Married 25 June 1914  
Place Logan, Utah  
Death 22 December 1966 Boise, Idaho  
Burial 24 December 1966 Boise, Idaho  
Father Joseph Belnap  
Mother\* Manerva (Minerva) Permila Fisk (Howard)  
Other Wives (if any) Alice Smith (2)

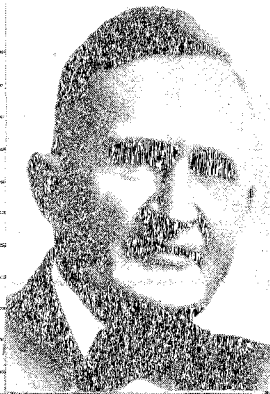

**WIFE** Mary Setyra Weaver

Birth 16 April 1888  
Place Whitney, Idaho  
Chr. \_\_\_\_\_  
Death 18 January 1959 Boise, Idaho  
Burial 20 January 1959 Boise, Idaho  
Father Gilbert Edward Weaver  
Mother\* Mary Ann Gamble  
Other Hus. (if any) \_\_\_\_\_  
Where was information obtained? \_\_\_\_\_  
\*List complete maiden name for all females.



**1st Child** Allabell Delores Belnap  
Birth 10 April 1916  
Place Preston, Idaho  
Married to Russel T. Dallas  
Married 1 September 1940  
Place Salt Lake City, Utah

**6th Child**  
Birth \_\_\_\_\_  
Place \_\_\_\_\_  
Married to \_\_\_\_\_  
Married \_\_\_\_\_  
Place \_\_\_\_\_

**HUSBAND (2)**

Birth \_\_\_\_\_  
Place \_\_\_\_\_  
Married to Herrick McFarland McQuarrie  
Married 11 July 1947  
Place Boise, Idaho

**7th Child**  
Birth \_\_\_\_\_  
Place \_\_\_\_\_  
Married to \_\_\_\_\_  
Married \_\_\_\_\_  
Place \_\_\_\_\_



**HUSBAND (3)**

Birth \_\_\_\_\_  
Place \_\_\_\_\_  
Married to Myron Daniel Castle (Br. 2 Aug. 1923  
Married 2 October 1949 Boise, Idaho  
Place Boise, Idaho

**8th Child**  
Birth \_\_\_\_\_  
Place \_\_\_\_\_  
Married to \_\_\_\_\_  
Married \_\_\_\_\_  
Place \_\_\_\_\_



**2nd CHILD**

**Amos Kay Belnap**  
Birth 16 March 1921  
Place Preston, Idaho  
Married to Karma Mae Smith (Br. 27 May 1925  
Married 10 July 1946 Teton, Idaho  
Place Boise, Idaho

**9th Child**  
Birth \_\_\_\_\_  
Place \_\_\_\_\_  
Married to \_\_\_\_\_  
Married \_\_\_\_\_  
Place \_\_\_\_\_



**3rd CHILD**

**Tyra Lou Belnap**  
Birth 21 December 1926  
Place Logan, Utah  
Married to James Leroy Titmus (Br. 1 Oct. 1925  
Married 18 June 1947 Boise, Idaho  
Place Boise, Idaho

Place Picture of Child in Left Blank

Place Picture of Wife or Husband in Right Blank

Or Wedding Picture To Cover Both Blanks

**10th Child**  
Birth \_\_\_\_\_  
Place \_\_\_\_\_  
Married to \_\_\_\_\_  
Married \_\_\_\_\_  
Place \_\_\_\_\_

PLACES: Sharon, Windsor, Vt.

ENTER ALL DATA IN THIS ORDER:  
 DATES: 14 Apr 1794

To indicate that a child is an ancestor of the person submitting the sheet, place an "X" behind the number pertaining to that child

**HUSBAND** Amos Belnap  
 Husband Amos Belnap  
 Born 3 October 1889 Place Ogden, Weber, Utah  
 Chr. 2 January 1890 Place Ogden, Weber, Utah  
 Marr. 8 January 1960 Place Idaho Falls, Bonnierville, Idaho  
 Died 22 December 1966 Place Boise, Ada, Idaho  
 Bur. 24 December 1966 Place Boise, Ada, Idaho  
 Wife Alice Smith  
 Ward Examiners: 1.  
 2.  
 Stake or Mission

HUSBAND'S FATHER Joseph Belnap HUSBAND'S MOTHER Manerva (Minerva) Permila Fisk (Howard)  
 HUSBAND'S OTHER WIVES (1) Mary Setvra Weaver

NAME & ADDRESS OF PERSON SUBMITTING SHEET  
 Alice Smith Belnap  
 519 Michael Ave.  
 Boise, Idaho  
 RELATION OF ABOVE TO HUSBAND RELATION OF ABOVE TO WIFE  
 FOUR GENERATION SHEETS FOR FILING ONLY  
 YES  NO   
 DATE SUBMITTED TO GENEALOGICAL SOCIETY

**WIFE** Alice Smith  
 Born 13 September 1891 Place Wilford, Fremont, Idaho  
 Chr. Place  
 Died Place  
 Bur. Place  
 WIFE'S FATHER Jesse Lucius Smith WIFE'S MOTHER Sarah Helen Walker

WIFE'S OTHER HUSBANDS Everett DeWitt Burlingame (1)

**LDS ORDINANCE DATA**  
 BAPTIZED (Date) ENDOWED (Date) SEALED (Date and Temple)  
 HUSBAND WIFE TO HUSBAND

SEX M F	CHILDREN		WHEN BORN			WHERE BORN			DATE OF FIRST MARRIAGE TO WHOM	WHEN DIED DAY MONTH YEAR	NECESSARY EXPLANATIONS
	List each child (whether living or dead) in order of birth Given Names	SURNAME	DAY	MONTH	YEAR	TOWN	COUNTY	STATE OR COUNTRY			
1											
2											
3											
4											
5											
6											
7											
8											
9											
10											
11											

3 Oct. 1897 1 June 1911 do not seal

5 May 1900 26 July 1933 SEALED (Date and Temple) CHILDREN TO PARENTS

SOURCES OF INFORMATION  
 Alice Smith Family Records

OTHER MARRIAGES

NECESSARY EXPLANATIONS

**HUSBAND** Amos Belnap  
 Birth 3 October 1889  
 Place Ogden, Utah  
 Chr. 2 January 1890  
 Married 8 January 1960  
 Place Idaho Falls, Idaho  
 Death 22 December 1966 Boise, Idaho  
 Burial 24 December 1966 Boise, Idaho  
 Father Joseph Belnap  
 Mother\* Manerva (Minerva) Permila Fisk (Howard)  
 Other Wives (if any) Mary Setyra Weaver (1)



**WIFE** Alice Smith  
 Birth 13 September 1891  
 Place Wilford, Idaho  
 Chr. \_\_\_\_\_  
 Death \_\_\_\_\_  
 Burial \_\_\_\_\_  
 Father Jessie Lucius Smith  
 Mother\* Sarah Helen Walker  
 Other Hus. (if any) Everett DeWitt Burlingame (1)  
 Where was information obtained? Alice Smith family records  
 \*List complete maiden name for all females.

		<b>1st Child</b> Birth _____ Place _____ Married to _____ Married _____ Place _____			<b>6th Child</b> Birth _____ Place _____ Married to _____ Married _____ Place _____
		<b>2nd Child</b> Birth _____ Place _____ Married to _____ Married _____ Place _____			<b>7th Child</b> Birth _____ Place _____ Married to _____ Married _____ Place _____
		<b>3rd Child</b> Birth _____ Place _____ Married to _____ Married _____ Place _____			<b>8th Child</b> Birth _____ Place _____ Married to _____ Married _____ Place _____
		<b>4th Child</b> Birth _____ Place _____ Married to _____ Married _____ Place _____			<b>9th Child</b> Birth _____ Place _____ Married to _____ Married _____ Place _____
		<b>5th Child</b> Birth _____ Place _____ Married to _____ Married _____ Place _____	Place Picture of Child in Left Blank	Place Picture of Wife or Husband in Right Blank	<b>10th Child</b> Birth _____ Place _____ Married to _____ Married _____ Place _____
			Or Wedding Picture To Cover Both Blanks		



ENTER ALL DATA IN THIS ORDER:  
 DATES: 14 Apr 1794  
 To indicate that a child is an ancestor of the person submitting the sheet, place an "X" behind the number pertaining to that child  
 PLACES: Sharon, Windsor, Vt.

**HUSBAND** Emory Belnap

Born 4 August 1891 Place Ogden, Weber, Utah  
 Chr. 4 October 1891 Place Ogden, Weber, Utah  
 Marr. 8 June 1910 Place Logan, Cache, Utah  
 Died 28 March 1961 Place Logan, Cache, Utah  
 Bur. 1 April 1961 Place Preston, Franklin, Idaho

HUSBAND'S FATHER Joseph Belnap

HUSBAND'S OTHER WIVES

HUSBAND'S MOTHER Manerva (Minerva) Permila Fisk (Howard)

Husband Emory Belnap  
Wife Martha Davis Kershaw

Ward 1.  
 Examiners: 2.  
 Stake or Mission

NAME & ADDRESS OF PERSON SUBMITTING SHEET  
 Merle Crane Belnap  
 Rt. 1 Clearfield, Utah

RELATION OF ABOVE TO HUSBAND RELATION OF ABOVE TO WIFE

FOUR GENERATION SHEETS FOR FILING ONLY  
 YES  NO

DATE SUBMITTED TO GENEALOGICAL SOCIETY

**WIFE** Martha Davis Kershaw

Born 20 September 1891 Place Preston, Franklin, Idaho  
 Chr. 4 October 1891 Place Preston, Franklin, Idaho  
 Died 4 February 1975 Place Preston, Franklin, Idaho  
 Bur. 7 February 1975 Place Preston, Franklin, Idaho

WIFE'S FATHER Thomas Kershaw

WIFE'S OTHER HUSBANDS

WIFE'S MOTHER Margaret Ann Davis

**LDS ORDINANCE DATA**

BAPTIZED (Date)	ENDOWED (Date)	SEALED (Date and Temple) WIFE TO HUSBAND
HUSBAND 4 Aug. 1899	8 June 1910	LG 8 June 1910
WIFE 30 Sept. 1899	8 June 1910	SEALED (Date and Temple) CHILDREN TO PARENTS

SEX M F	CHILDREN List each child (whether living or dead) in order of birth Given Names SURNAME	WHEN BORN			WHERE BORN			DATE OF FIRST MARRIAGE	WHEN DIED		
		DAY	MONTH	YEAR	TOWN	COUNTY	STATE OR COUNTRY	TO WHOM	DAY	MONTH	YEAR
1											
F	Beth Kershaw Belnap	8	May	1912	Preston	Franklin	Idaho	8 Oct. 1930 Clarence Phillips Call	25	April	1951
F	Margaret Ann Belnap	24	Feb.	1915	Preston	Franklin	Idaho	----- 26 Feb. 1915			
F	Robera Kershaw Belnap	27	Mar	1917	Preston	Franklin	Idaho	6 October 1935 Donald George Elwell			
M	Nathan Emory Belnap	8	Jan	1919	Preston	Franklin	Idaho	----- 24 Jan. 1919			
M	Parley Kershaw Belnap	13	Oct.	1921	Preston	Franklin	Idaho	22 August 1945 Merle Crane			
F	Eva Marie Belnap	30	June	1924	Ogden	Weber	Utah	7 June 1943 Cecil B. Williams (1)			
M	Dan LaMar Belnap	5	June	1928	Idaho Falls	Bannock	Idaho	4 July 1948 Elaine Smith			
								-----			
								-----			
								-----			
								-----			
								-----			

SOURCES OF INFORMATION

Family records of Merle Crane Belnap, Rt. 1, Clearfield, Utah

OTHER MARRIAGES

# 6 Eva Marie (2) md 28 October 1946  
 Richard Munoz  
 (3) md 17 Sept. 1962  
 Richard Patterson  
 (4) md 30 May 1971  
 Hunter H. Hayes

NECESSARY EXPLANATIONS

FAMILY GROUP RECORD

HUSBAND Emory Belnap

Birth 4 August 1891

Place Ogden, Utah

Chr. 4 October 1891

Married 8 June 1910

Place Logan, Utah

Death 28 March 1961 Logan, Utah

Burial 1 April 1961 Preston, Utah

Father Joseph Belnap

Mother Manerva (Minerva) Permila Fisk (Howard)

Other Wives (if any)



WIFE Martha Davis Kershaw

Birth 22 September 1891

Place Preston, Idaho

Chr.

Death 4 February 1975 Preston, Idaho

Burial 7 February 1975 Preston, Idaho

Father Thomas Kershaw

Mother\* Margaret Ann Davis

Other Hus. (if any)

Where was information obtained?

\*List complete maiden names for all females.



1st Child Beth Kershaw Belnap

Birth 8 May 1912

Place Preston, Idaho

Married to Clarence Call (Br. 18 Dec. 1906)

Married 8 October 1930 Dayton, Idaho

Place Logan, Utah

Died 25 April 1951 Preston, Idaho



6th Child Eva Marie Belnap

Birth 30 June 1924

Place Ogden, Utah

Married to Cecil B. Williams (Br. 25 May 1921)

Married 7 June 1943 Clifton, Idaho

Place Clifton, Idaho

2nd Child Margaret Ann Belnap

Birth 24 February 1915

Place Preston, Idaho

Married to

Married

Place

Died 26 February 1915 Preston, Idaho



HUSBAND (2)

Richard Munoz

Birth 24 May 1924

Place Ramona, California

Married to

Married 28 October 1946

Place Los Angeles, California



3rd Child Robera Kershaw (Bobbie) Belnap

Birth 27 March 1917

Place Preston, Idaho

Married to Donald George Elwell (Br. 19 Nov. 1915)

Married 6 October 1935 Preston, Idaho

Place Preston, Idaho



HUSBAND (3)

Richard Patterson

Birth 27 November 1938

Place Los Angeles, California

Married to

Married 17 September 1962

Place Los Angeles, California

4th Child Nathan Emory Belnap

Birth 8 January 1919

Place Preston, Idaho

Married to

Married

Place

Died 24 January 1919 Preston, Idaho



HUSBAND (4)

Hunter H. Hayes

Birth 24 May 1927

Place Baldwin Park, California

Married to

Married 30 May 1971

Place West Covina, California



5th Child Parley Kershaw Belnap

Birth 13 October 1921

Place Preston, Idaho

Married to Merle Crane (Br. 7 December 1925)

Married 22 August 1945 Mink Creek, Idaho

Place Preston, Idaho



7th Child Dan LaMar Belnap

Birth 5 January 1928

Place Idaho Falls, Idaho

Married to Elaine Smith (Br. 30 Sept. 1932)

Married 4 July 1948 Logan, Utah

Place Logan, Utah

ENTER ALL DATA IN THIS ORDER:  
DATES: 14 Apr 1794

PLACES: Sharon, Windsor, Vt

To indicate that a child is an ancestor of the person submitting the sheet, place an "X" behind the number pertaining to that child

**HUSBAND** Allen Riley Cutler II  
 Born 5 April 1894 Place Salt Lake City, Salt Lake, Utah  
 Chr. 18 April 1894 Place Salt Lake City, Salt Lake, Utah  
 Marr. 18 August 1915 Place Salt Lake City, Salt Lake, Utah  
 Died 4 February 1946 Place St. George, Washington, Utah  
 Bur. 8 February 1946 Place Preston, Franklin, Idaho  
 HUSBAND'S FATHER Allen Riley Cutler Sr.  
 HUSBAND'S MOTHER Lucy May Hardy  
 HUSBAND'S OTHER WIVES (2) Ida Belnap Tippetts md 31 July 1927

Husband Allen Riley Cutler II  
 Wife Blanche Lavern Belnap  
 Ward Examiners: 1. \_\_\_\_\_ 2. \_\_\_\_\_  
 Stake or Mission \_\_\_\_\_  
 NAME & ADDRESS OF PERSON SUBMITTING SHEET  
 Ida Belnap Cutler  
 3107 Crescent Rim Dr.  
 Boise, Idaho  
 RELATION OF ABOVE TO HUSBAND \_\_\_\_\_ RELATION OF ABOVE TO WIFE \_\_\_\_\_  
 FOUR GENERATION SHEETS FOR FILING ONLY  
 YES  NO   
 DATE SUBMITTED TO GENEALOGICAL SOCIETY \_\_\_\_\_

**WIFE** Blanche Lavern Belnap  
 Born 30 September 1894 Place Ogden, Weber, Utah  
 Chr. 6 December 1894 Place Ogden, Weber, Utah  
 Died 26 September 1926 Place Preston, Franklin, Idaho  
 Bur. 30 September 1926 Place Preston, Franklin Idaho  
 WIFE'S FATHER Joseph Belnap  
 WIFE'S MOTHER Manerva (Minerva) Permila Fisk (Howard)  
 WIFE'S OTHER HUSBANDS \_\_\_\_\_

**LDS ORDINANCE DATA**

BAPTIZED (Date)	ENDOWED (Date)	SEALED (Date and Temple) WIFE TO HUSBAND
29 Apr. 1902	18 Aug. 1915	SL 18 Aug. 1915
30 Sept. 1902	18 Aug. 1915	SEALED (Date and Temple) CHILDREN TO PARENTS
		BIC
		BIC
		BIC

SEX	CHILDREN List each child (whether living or dead) in order of birth Given Names SURNAME	WHEN BORN			WHERE BORN			DATE OF FIRST MARRIAGE TO WHOM	WHEN DIED		
		DAY	MONTH	YEAR	TOWN	COUNTY	STATE OR COUNTRY		DAY	MONTH	YEAR
F	Lucy Belnap Cutler	27	May	1916	Preston	Franklin	Idaho	12 Sept. 1938			
M	Allen Riley Cutler III	13	June	1918	Preston	Franklin	Idaho	19 Sept. 1940	25 July 1972		
M	David Joseph Cutler	31	Aug.	1923	Preston	Franklin	Idaho		31 Oct. 1927		

SOURCES OF INFORMATION  
 Book of Remembrance of Ida Belnap Cutler, 3107 Crescent Rim Dr.  
 Boise, Idaho

OTHER MARRIAGES

NECESSARY EXPLANATIONS

FAMILY GROUP RECORD

**HUSBAND** Allen Riley Cutler II  
 Birth 5 April 1894  
 Place Salt Lake City, Utah  
 Chr. 18 April 1894  
 Married 18 August 1915  
 Place Salt Lake City, Utah  
 Death 4 February 1946 St. George, Utah  
 Burial 8 February 1946 Preston, Idaho  
 Father Allen Riley Cutler Sr.  
 Mother\* Lucy May Hardy  
 Other Wives (if any) Ida Belnap Tippetts (2)



**WIFE** Blanche Lavern Belnap  
 Birth 30 September 1894  
 Place Ogden, Utah  
 Chr. 6 December 1894  
 Death 26 September 1926 Preston, Idaho  
 Burial 30 September 1926 Preston, Idaho  
 Father Joseph Belnap  
 Mother\* Manerva (Minerva) Permila Fisk (Howard)  
 Other Hus. (if any)  
 Where was information obtained?  
 \*List complete maiden name for all females.



**1st Child** Lucy Belnap Cutler  
 Birth 27 May 1916  
 Place Preston, Idaho  
 Married to Joseph Gordon Daines (Br. 4 May 1914)  
 Married 12 September 1938 (Blackhawk, Utah)  
 Place Preston, Idaho



**2nd Child** Allen Riley Cutler III  
 Birth 13 June 1918  
 Place Preston, Idaho  
 Married to Usa Dunkley (Br. 13 Sept 1920)  
 Married 19 September 1940 (Whitney, Idaho)  
 Place Logan, Utah  
 A.R.C. Died 25 July 1972 Boise, Idaho

**3rd Child** David Joseph Cutler  
 Birth 3 August 1923  
 Place Preston, Idaho  
 Married to \_\_\_\_\_  
 Married \_\_\_\_\_  
 Place \_\_\_\_\_  
 D.J.C. Died 31 Oct. 1927 Preston, Idaho

**4th Child**  
 Birth \_\_\_\_\_  
 Place \_\_\_\_\_  
 Married to \_\_\_\_\_  
 Married \_\_\_\_\_  
 Place \_\_\_\_\_

**5th Child**  
 Birth \_\_\_\_\_  
 Place \_\_\_\_\_  
 Married to \_\_\_\_\_  
 Married \_\_\_\_\_  
 Place \_\_\_\_\_

Place Picture of Child in Left Blank  
 Place Picture of Wife or Husband in Right Blank  
 Or Wedding Picture To Cover Both Blanks

**6th Child**  
 Birth \_\_\_\_\_  
 Place \_\_\_\_\_  
 Married to \_\_\_\_\_  
 Married \_\_\_\_\_  
 Place \_\_\_\_\_

**7th Child**  
 Birth \_\_\_\_\_  
 Place \_\_\_\_\_  
 Married to \_\_\_\_\_  
 Married \_\_\_\_\_  
 Place \_\_\_\_\_

**8th Child**  
 Birth \_\_\_\_\_  
 Place \_\_\_\_\_  
 Married to \_\_\_\_\_  
 Married \_\_\_\_\_  
 Place \_\_\_\_\_

**9th Child**  
 Birth \_\_\_\_\_  
 Place \_\_\_\_\_  
 Married to \_\_\_\_\_  
 Married \_\_\_\_\_  
 Place \_\_\_\_\_

**10th Child**  
 Birth \_\_\_\_\_  
 Place \_\_\_\_\_  
 Married to \_\_\_\_\_  
 Married \_\_\_\_\_  
 Place \_\_\_\_\_

ENTER ALL DATA IN THIS ORDER:  
 DATES: 14 Apr 1794  
 To indicate that a child is an ancestor of the person submitting the sheet, place an "X" behind the number pertaining to that child.  
 PLACES: Sharon, Windsor, VI

**HUSBAND** Hyrum DeWilton Tippetts  
 Born 8 Dec. 1896 Place Preston, Franklin, Idaho  
 Chr. \_\_\_\_\_ Place \_\_\_\_\_  
 Marr. 8 November 1921 Place Salt Lake City, Salt Lake, Utah  
 Died 12 Mar 1929 Place San Francisco, San Francisco, California  
 Bur. 17 Mar 1929 Place Ogden, Weber, Utah

HUSBAND'S FATHER Hyrum Tippetts HUSBAND'S MOTHER Ida Hopkins  
 HUSBAND'S OTHER WIVES \_\_\_\_\_

**WIFE** Ida Belnap\*  
 Born 15 September 1898 Place Ogden, Weber, Utah  
 Chr. 4 December 1898 Place Ogden, Weber, Utah  
 Died \_\_\_\_\_ Place \_\_\_\_\_  
 Bur. \_\_\_\_\_ Place \_\_\_\_\_

WIFE'S FATHER Joseph Belnap WIFE'S MOTHER Manerva (Minerva) Permila Fisk (Howard)  
 WIFE'S OTHER HUSBANDS (2) Allen Riley Cutler II

SEX M F	CHILDREN List each child (whether living or dead) in order of birth Given Names SURNAME	WHEN BORN			WHERE BORN			DATE OF FIRST MARRIAGE	WHEN DIED		
		DAY	MONTH	YEAR	TOWN	COUNTY	STATE OR COUNTRY	TO WHOM	DAY	MONTH	YEAR
1	F Gwen Ellen Tippetts	6	April	1923	Preston	Franklin	Idaho		4	Sept.	1925
2	M Reed Belnap(Tippetts) Cutler	7	November	1926	Preston	Franklin	Idaho	16 Dec. 1950 Ruthella Evans			
3											
4											
5											
6											
7											
8											
9											
10											
11											

SOURCES OF INFORMATION  
Family records of Ida Belnap Cutler

OTHER MARRIAGES  
 \_\_\_\_\_

Husband Hyrum DeWilton Tippetts  
 Wife Ida Belnap  
 Ward Examiners: 1. \_\_\_\_\_  
 2. \_\_\_\_\_  
 Stake or Mission \_\_\_\_\_

NAME & ADDRESS OF PERSON SUBMITTING SHEET  
Ida Belnap Cutler  
3107 Crescent Rim Dr.  
Boise, Idaho

RELATION OF ABOVE TO HUSBAND \_\_\_\_\_ RELATION OF ABOVE TO WIFE \_\_\_\_\_  
 FOUR GENERATION SHEETS FOR FILING ONLY  
 YES  NO   
 DATE SUBMITTED TO GENEALOGICAL SOCIETY \_\_\_\_\_

**LDS ORDINANCE DATA**

BAPTIZED (Date)	ENDOWED (Date)	SEALED (Date and Temple) WIFE TO HUSBAND
HUSBAND 28 Nov. 1905	15 Jan. 1926	SL 15 Jan. 1926*
WIFE 15 Sept. 1906	15 Jan. 1926	SEALED (Date and Temple) CHILDREN TO PARENTS

BAPTIZED (Date)	ENDOWED (Date)	SEALED (Date and Temple) CHILDREN TO PARENTS
Child	Child	15 Jan. 1926
19 Nov. 1934		BIC

NECESSARY EXPLANATIONS  
 \*Children #1 and 2 of Hyrum DeWilton Tippetts and Ida Belnap sealed to Allen Riley Cutler and Ida Belnap on 15 Feb. 1928. Child #2 Reed legally changed name to Cutler on 4 Dec. 1953.

**HUSBAND** Hyrum DeWilton Tippetts

Birth 8 December 1896  
 Place Preston, Idaho  
 Chr. \_\_\_\_\_  
 Married 8 November 1921  
 Place Salt Lake City, Utah  
 Death 12 March 1929 San Francisco, Calif.  
 Burial 17 March 1929 Ogden, Utah  
 Father Hyrum Tippetts  
 Mother<sup>p</sup> Ida Hopkins  
 Other Wives  
 (if any) \_\_\_\_\_



**WIFE** Ida Beinaap

Birth 15 September 1898  
 Place Ogden, Utah  
 Chr. 4 December 1898  
 Death \_\_\_\_\_  
 Burial \_\_\_\_\_  
 Father Joseph Beinaap  
 Mother\* Manerva (Minerva) Permila Fisk (Howard)  
 Other Hus. Allen Riley Cutler II(2)  
 (if any) \_\_\_\_\_

Where was information obtained?  
 \*List complete maiden name for all females.

		<p>1st Child <u>Gwen Ellen Tippetts</u>                  Birth <u>6 April 1923</u>                  Place <u>Preston, Idaho</u>                  Married to _____                  Married _____                  Place _____                  G.E.T. Died 4 September 1925 Preston, Bur. Ogden, Ut.</p>			<p>6th Child _____                  Birth _____                  Place _____                  Married to _____                  Married _____                  Place _____</p>
		<p>2nd Child <u>Reed Beinaap (Tippetts) Cutler</u>                  Birth <u>7 November 1926</u>                  Place <u>Preston, Idaho</u>                  Married to <u>Ruthella Evans</u> (Br. 4 Dec. 1929)                  Married <u>16 Dec. 1950</u> (Riverdale, Idaho)                  Place <u>Preston, Idaho</u></p>			<p>7th Child _____                  Birth _____                  Place _____                  Married to _____                  Married _____                  Place _____</p>
		<p>3rd Child _____                  Birth _____                  Place _____                  Married to _____                  Married _____                  Place _____</p>			<p>8th Child _____                  Birth _____                  Place _____                  Married to _____                  Married _____                  Place _____</p>
		<p>4th Child _____                  Birth _____                  Place _____                  Married to _____                  Married _____                  Place _____</p>			<p>9th Child _____                  Birth _____                  Place _____                  Married to _____                  Married _____                  Place _____</p>
		<p>5th Child _____                  Birth _____                  Place _____                  Married to _____                  Married _____                  Place _____</p>	<p>Place Picture of Child in Left Blank</p>	<p>Place Picture of Wife or Husband in Right Blank</p>	<p>10th Child _____                  Birth _____                  Place _____                  Married to _____                  Married _____                  Place _____</p>

Or Wedding Picture To Cover Both Blanks

**HUSBAND**

Allen Riley Cutler II

Born 5 April 1894 Place Salt Lake City, Salt Lake, Utah  
 Chr. 15 April 1894 Place Salt Lake City, Salt Lake, Utah  
 Marr. 31 July 1927 Place Preston, Franklin, Idaho  
 Died 4 February 1946 Place St. George, Washington, Utah  
 Bur. 8 February 1946 Place Preston, Franklin, Idaho

HUSBAND'S FATHER Allen Riley Cutler Sr.

HUSBAND'S MOTHER Lucy May Hardy

HUSBAND'S OTHER WIVES (1) Blanche Lavern Belnap

Husband

Allen Riley Cutler II

Wife

Ida Belnap Tippetts

Ward Examiners: 1.  
2.

Stake or Mission

NAME & ADDRESS OF PERSON SUBMITTING SHEET

Ida Belnap Cutler  
 3107 Crescent Rim Dr.,  
 Boise, Idaho

RELATION OF ABOVE TO HUSBAND

RELATION OF ABOVE TO WIFE

**WIFE**

Ida Belnap

Born 15 September 1898 Place Ogden, Weber, Utah  
 Chr. 4 December 1898 Place Ogden, Weber, Utah  
 Died \_\_\_\_\_ Place \_\_\_\_\_  
 Bur. \_\_\_\_\_ Place \_\_\_\_\_

WIFE'S FATHER Joseph Belnap

WIFE'S MOTHER Manerva (Minerva) Permila Fisk (Howard)

WIFE'S OTHER HUSBANDS (1) 8 Nov. 1921 Hyrum DeWilton Tippetts, (sld 15 Jan. 1926) (Temple Div. 5 Jan. 1928)

FOUR GENERATION SHEETS FOR FILING ONLY

YES  NO

DATE SUBMITTED TO GENEALOGICAL SOCIETY

**LDS ORDINANCE DATA**

BAPTIZED (Date)	ENDOWED (Date)	SEALED (Date and Temple) WIFE TO HUSBAND
29 Apr. 1902	18 Aug. 1915	15 Feb. 1928
15 Sept. 1906	15 Jan 1926	SEALED (Date and Temple) CHILDREN TO PARENTS

SEX M F	CHILDREN List each child (whether living or dead) in order of birth Given Names SURNAME	WHEN BORN			WHERE BORN			DATE OF FIRST MARRIAGE TO WHOM	WHEN DIED		
		DAY	MONTH	YEAR	TOWN	COUNTY	STATE OR COUNTRY		DAY	MONTH	YEAR
M	John Elbert Cutler	1	Sept.	1928	Preston	Franklin	Idaho	19 July 1957			
F	Blanche JoAnne Cutler	19	Feb.	1931	Preston	Franklin	Idaho	4 Aug. 1953			

SOURCES OF INFORMATION

Family records of Ida Belnap Cutler

OTHER MARRIAGES

NECESSARY EXPLANATIONS

ENTER ALL DATA IN THIS ORDER:  
 DATES: 14 Apr 1794

PLACES: Sharon, Windsor, Vt.

To indicate that a child is an ancestor of the person submitting the sheet, place an "X" behind the number pertaining to that child

FAMILY GROUP RECORD

**HUSBAND** Allen Riley Cutler II  
 Birth 5 April 1894  
 Place Salt Lake City, Utah  
 Chr. 15 April 1894  
 Married 31 July 1927  
 Place Preston, Idaho  
 Death 4 February 1946 St. George, Utah  
 Burial 8 February 1946 Preston, Idaho  
 Father Allen Riley Cutler Sr.  
 Mother\* Lucy May Hardy  
 Other Wives (if any) (1) Blanche Lavern Belnap



**WIFE** Ida Belnap  
 Birth 15 September 1898  
 Place Ogden, Utah  
 Chr. 4 December 1898  
 Death \_\_\_\_\_  
 Burial \_\_\_\_\_  
 Father Joseph Belnap  
 Mother\* Manerva (Minerva) Permila Fisk (Howard)  
 Other Hus. (if any) Hyrum DeWilton Tippets (1)  
 Where was information obtained? \_\_\_\_\_  
 \*List complete maiden name for all females.



**1st Child** John Elbert Cutler  
 Birth 1 Sept. 1928  
 Place Preston, Idaho  
 Married to LaRue Hinckley (Br. 5 June 1928)  
 Married 19 July 1957 Salt Lake City, Utah  
 Place Salt Lake City, Utah



**2nd Child** Blanche JoAnne Cutler  
 Birth 10 February 1931  
 Place Preston, Idaho  
 Married to Richard J.T. Anderson (Br. 25 June 1936)  
 Married 4 August 1953 Mt. Home, Idaho  
 Place Boise, Idaho

**3rd Child**  
 Birth \_\_\_\_\_  
 Place \_\_\_\_\_  
 Married to \_\_\_\_\_  
 Married \_\_\_\_\_  
 Place \_\_\_\_\_

**4th Child**  
 Birth \_\_\_\_\_  
 Place \_\_\_\_\_  
 Married to \_\_\_\_\_  
 Married \_\_\_\_\_  
 Place \_\_\_\_\_

**5th Child**  
 Birth \_\_\_\_\_  
 Place \_\_\_\_\_  
 Married to \_\_\_\_\_  
 Married \_\_\_\_\_  
 Place \_\_\_\_\_

Place Picture of Child in Left Blank

Place Picture of Wife or Husband in Right Blank

Or Wedding Picture To Cover Both Blanks

**6th Child**  
 Birth \_\_\_\_\_  
 Place \_\_\_\_\_  
 Married to \_\_\_\_\_  
 Married \_\_\_\_\_  
 Place \_\_\_\_\_

**7th Child**  
 Birth \_\_\_\_\_  
 Place \_\_\_\_\_  
 Married to \_\_\_\_\_  
 Married \_\_\_\_\_  
 Place \_\_\_\_\_

**8th Child**  
 Birth \_\_\_\_\_  
 Place \_\_\_\_\_  
 Married to \_\_\_\_\_  
 Married \_\_\_\_\_  
 Place \_\_\_\_\_

**9th Child**  
 Birth \_\_\_\_\_  
 Place \_\_\_\_\_  
 Married to \_\_\_\_\_  
 Married \_\_\_\_\_  
 Place \_\_\_\_\_

**10th Child**  
 Birth \_\_\_\_\_  
 Place \_\_\_\_\_  
 Married to \_\_\_\_\_  
 Married \_\_\_\_\_  
 Place \_\_\_\_\_



PLACES: Sharon, Windsor, Vt.

ENTER ALL DATA IN THIS ORDER:  
 DATES: 14 Apr 1794

To indicate that a child is an ancestor of the person submitting the sheet, place an "X" before the number pertaining to that child

**HUSBAND** Roswell Stanton Belnap

Born 1 August 1900 Place Ogden, Weber, Utah  
 Chr. 30 September 1900 Place Ogden, Weber, Utah  
 Marr. 3 June 1926 Place Logan, Cache, Utah  
 Died 6 May 1961 Place Bountiful, Davis, Utah  
 Bur. 8 May 1961 Place Salt Lake City, Salt Lake, Utah

Husband Roswell Stanton Belnap  
 Wife Helen Shamhart

Ward 1.  
 Examiners: 2.

Stake or Mission  
 Howard E. Belnap  
 3130 Polk Ave.  
 Ogden, Utah 84403

HUSBAND'S FATHER Joseph Belnap  
 HUSBAND'S MOTHER Manerva (Minerva) Permila Fisk (Howard)  
 OTHER WIVES

RELATION OF ABOVE TO HUSBAND  
 RELATION OF ABOVE TO WIFE

FOUR GENERATION SHEETS FOR FILING ONLY  
 YES  NO

DATE SUBMITTED TO GENEALOGICAL SOCIETY

**WIFE** Helen Shamhart

Born 11 November 1906 Place Emporia, Lyon, Kansas  
 Chr. \_\_\_\_\_ Place \_\_\_\_\_  
 Died \_\_\_\_\_ Place \_\_\_\_\_  
 Bur. \_\_\_\_\_ Place \_\_\_\_\_

WIFE'S FATHER Ried Elwood Shamhart  
 WIFE'S MOTHER Maritty Nellie Woods

**LDS ORDINANCE DATA**

BAPTIZED (Date) \_\_\_\_\_ ENDOWED (Date) \_\_\_\_\_ SEALED (Date and Temple) \_\_\_\_\_  
 HUSBAND \_\_\_\_\_ WIFE TO HUSBAND \_\_\_\_\_

WIFE'S OTHER HUSBANDS

SEX M F	CHILDREN List each child (whether living or dead) in order of birth Given Names SURNAME	WHEN BORN			WHERE BORN			DATE OF FIRST MARRIAGE TO WHOM	WHEN DIED DAY MONTH YEAR	NECESSARY EXPLANATIONS
		DAY	MONTH	YEAR	TOWN	COUNTY	STATE OR COUNTRY			
1	F Geraldine Belnap	4	March	1930	Logan	Cache	Utah	20 Aug. 1949 Richard W. Field		
2										
3										
4										
5										
6										
7										
8										
9										
10										
11										

15 Sept. 1908 19 Feb. 1963

HUSBAND \_\_\_\_\_ WIFE \_\_\_\_\_

SEALED (Date and Temple) \_\_\_\_\_  
 CHILDREN TO PARENTS \_\_\_\_\_

**SOURCES OF INFORMATION**

Family records of Helen Shamhart Belnap  
 Family records of Joseph H. Belnap

**OTHER MARRIAGES**

**NECESSARY EXPLANATIONS**

**FAMILY GROUP RECORD**

HUSBAND Roswell Stanton Belnap

Birth 1 August 1900  
Place Ogden, Utah  
Chr. 30 September 1900

Married 3 June 1926

Place Logan, Utah

Death 6 May 1961 Bountiful, Utah

Burial 8 May 1961 Salt Lake City, Utah

Father Joseph Belnap

Mother\* Manerva (Minerva) Permila Fisk (Howard)

Other Wives  
(if any)



WIFE Helen Shamhart

Birth 11 November 1906

Place Emporia, Kansas

Chr.

Death

Burial

Father Reid Elwood Shamhart

Mother\* Martty Nellie Woods

Other Hus.  
(if any)

Where was information obtained?

\*List complete maiden name for all females.

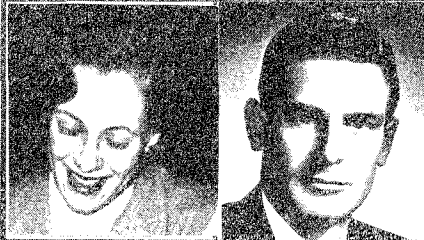

1st Child Geraldine Belnap

Birth 4 March 1930

Place Logan, Utah

Married to Richard W. Field (Br. 10 Sept. 1928)

Married 20 August 1949 (Boise, Idaho)

Place Boise, Idaho

6th Child

Birth

Place

Married to

Married

Place

2nd Child

Birth

Place

Married to

Married

Place

7th Child

Birth

Place

Married to

Married

Place

3rd Child

Birth

Place

Married to

Married

Place

8th Child

Birth

Place

Married to

Married

Place

4th Child

Birth

Place

Married to

Married

Place

9th Child

Birth

Place

Married to

Married

Place

5th Child

Birth

Place

Married to

Married

Place

Place Picture  
of Child in  
Left Blank

Place Picture  
of Wife or  
Husband in  
Right Blank

Or Wedding Picture To Cover  
Both Blanks

10th Child

Birth

Place

Married to

Married

Place

Stock #GA 032

To indicate that a child is an ancestor of the family representative, place an "X" behind the number pertaining to that child.

<b>HUSBAND</b> BELTOFT alias BELKNAP, Bennet (Benet)		Husband		Bennet Beltoft alias Belknap abt 1535	
Born	Abt 1535	Place	Sawbridgeworth, Herts, England	Wife	Grace Adam
Chr.		Place		Ward	1.
Marr.	25 May 1586	Place	Sawbridgeworth, Herts, England	Examiners:	2.
Died		Place		State or	
Bur.	21 May 1624	Place	Sawbridgeworth, Herts, England	Mission	
HUSBAND'S FATHER	BELTOFT alias BELKNAP, Richard	HUSBAND'S MOTHER	Elizabeth	NAME & ADDRESS OF PERSON SUBMITTING RECORD	
HUSBAND'S OTHER WIVES					

<b>WIFE</b> ADAM, Grace		FAMILY REPRESENTATIVE			
Born		Place			
Chr.	26 Nov 1561	Place	Sawbridgeworth, Herts, England		
Died	29 Oct 1630	Place	Sawbridgeworth, Herts, England		
Bur.		Place			
WIFE'S FATHER	ADAM, Heiron or Jerome	WIFE'S MOTHER	Elizabeth		
WIFE'S OTHER HUSBANDS					
<b>TEMPLE ORDINANCE DATA</b>					
BAPTIZED (DATE)		ENDOWED (DATE)		SEALING (Date & Temple)	
HUSBAND		WIFE		WIFE TO HUSBAND	
22 Apr 1930		20 Apr 1931		17 July 1931	
22 Apr 1930		22 Aug 1930		SEALING (Date & Temple)	
				CHILDREN TO PARENT	

SEX	CHILDREN List Each Child (Whether Living or Dead) in Order of Birth SURNAME (CAPITALIZED) GIVEN NAMES	WHEN BORN			WHERE BORN			DATE OF FIRST MARRIAGE TO WHOM	WHEN DIED			HUSBAND	WIFE	SEALING (Date & Temple)
		DAY	MONTH	YEAR	TOWN	COUNTY	STATE OR COUNTRY		DAY	MONTH	YEAR			
X		Chr.						28 Oct 1617		Sep 1643				
M	BELTOFT, Abraham (Belknap)	Chr.	10	Mar	1589/90	Sawbridgeworth	Herts, Eng.	STALLION, Mary				15 Mar 1898	16 Mar 1898	22 Dec 1936
F	BELTOFTE, Frances (Belknap)	Chr.	3	Jan	1590/1	Sawbridgeworth	Herts, Eng.	DOUCET, Edward				22 Apr 1930	16 Feb 1931	22 Dec 1936
M	BELTOFTE, John (Belknap)	Chr.	8	Apr	1593	Sawbridgeworth	Herts, Eng.	, Elizabeth				22 Apr 1930	18 Feb 1931	22 Dec 1936
M	BELTOFT, Daniel (Belknap)	Chr.	2	Nov	1595	Sawbridgeworth	Herts, Eng.	, Barbara				22 Apr 1930	19 Feb 1931	22 Dec 1936
M	BELTOFTE, Josias (Belknap)	Chr.	12	Aug	1599	Sawbridgeworth	Herts, Eng.	2 May 1631 MILLES, Anne		bur. 3 Apr 1674		16 Nov 1929	22 May 1941	22 Dec 1936

<b>SOURCES OF INFORMATION</b> New England Historical and Genealogical Register, Jan & Apr 1914, July 1931  Hyrum Belnap Records p. 34	<b>OTHER MARRIAGES</b>   	<b>NECESSARY EXPLANATIONS</b>   
---	------------------------------------	---

FAMILY GROUP RECORD



Stock #GA-002 To indicate that a child is an ancestor of the family representative, place an "X" behind its number pertaining to that child.

**HUSBAND** BELTOFT alias BELKNAP, Richard

Born \_\_\_\_\_ Place \_\_\_\_\_  
 Chr. \_\_\_\_\_ Place \_\_\_\_\_  
 Marr. \_\_\_\_\_ Place \_\_\_\_\_  
 Died \_\_\_\_\_ Place \_\_\_\_\_  
 Bur. 2 Dec 1599 Place Sawbridgeworth, Herts, England  
 HUSBAND'S FATHER BELTOFT (Belknap), Laurence HUSBAND'S MOTHER \_\_\_\_\_  
 HUSBAND'S OTHER WIVES \_\_\_\_\_

Husband BELTOFT alias BELKNAP, Richard

Wife Elizabeth  
 NAME & ADDRESS OF PERSON SUBMITTING RECORDS \_\_\_\_\_  
 Ward 1.  
 Examiners: 2.  
 Stake or Mission \_\_\_\_\_

**WIFE** Elizabeth

Born \_\_\_\_\_ Place \_\_\_\_\_  
 Chr. \_\_\_\_\_ Place \_\_\_\_\_  
 Died \_\_\_\_\_ Place \_\_\_\_\_  
 Bur. 17 Jan 1588/9 Place Sawbridgeworth, Herts, England  
 WIFE'S FATHER \_\_\_\_\_ WIFE'S MOTHER \_\_\_\_\_  
 WIFE'S OTHER HUSBANDS \_\_\_\_\_

FAMILY REPRESENTATIVE \_\_\_\_\_  
 RELATION OF F.R. TO HUSBAND \_\_\_\_\_ RELATION OF F.R. TO WIFE \_\_\_\_\_

**TEMPLE ORDINANCE DATA**

BAPTIZED (DATE)	ENDOWED (DATE)	SEALED (Date & Temple)
HUSBAND		
22 Apr 1930	20 Apr 1931	23 Jan 1933
WIFE		
22 Apr 1930	27 June 1930	SEALED (Date & Temple)
		CHILDREN TO PARENT

SEX	CHILDREN List Each Child (Whether Living or Dead) in Order of Birth SURNAME (CAPITALIZED) GIVEN NAMES	WHEN BORN			WHERE BORN			DATE OF FIRST MARRIAGE	WHEN DIED		
		DAY	MONTH	YEAR	TOWN	COUNTY	STATE OR COUNTRY	TO WHOM	DAY	MONTH	YEAR
1 X	(Benet)							25 May 1586	bur.	21 May 1624	
M	BELTOFT, Bennet (Belknap)				Sawbridgeworth	Herts.	Eng.	ADAM, Grace			
2	(Alice)							5 Oct 1578		no later 1594	
F	BELTOFT, Ales (Belknap)	16	Sep	1561	Sawbridgeworth	Herts.	Eng.	LYNDESELL, Edward			
3										betw, 28 Jan 1599 & Feb 1600	
M	BELTOFT, Josias (Belknap)	6	Sep	1562	Sawbridgeworth	Herts.	Eng.	(prob. BROWN)			
4											
5											
6											
7											
8											
9											
10											
11											

**SOURCES OF INFORMATION**  
 New England Historical and Genealogical Register, Apr & Jan 1914,  
 July 1931  
 Hyrum Belnap Temple Records p.34

**OTHER MARRIAGES**

**NECESSARY EXPLANATIONS**

FAMILY GROUP RECORD



To indicate that a child is an ancestor of the family representative, place an "X" behind the number pertaining to that child. Stock #CA-032

<b>HUSBAND</b> BELTOFT (Belknap), Laurence		<b>Husband</b> BELTOFT (BELKNAP), Laurence		
Born _____ Place _____	<b>Wife</b>		NAME & ADDRESS OF PERSON SUBMITTING RECORD	
Chr. _____ Place _____	Ward _____ 1.			
Mar. _____ Place _____	Examiners: 2.			
Died before 2 Feb 1544/5 _____ Place _____	State or _____			
Bur. _____ Place _____	Mission _____			
<b>HUSBAND'S FATHER</b> BELTOFT (BELKNAP), Richard	<b>HUSBAND'S MOTHER</b> _____, Christian			
<b>HUSBAND'S OTHER WIVES</b>				

<b>WIFE</b>		<b>FAMILY REPRESENTATIVE</b>	
Born _____ Place _____	<b>RELATION OF F.R. TO HUSBAND</b>		<b>RELATION OF F.R. TO WIFE</b>
Chr. _____ Place _____			
Died _____ Place _____			
Bur. 17 Jan 1588/9 _____ Place _____			
<b>WIFE'S FATHER</b>	<b>WIFE'S MOTHER</b>		<b>TEMPLE ORDINANCE DATA</b>
<b>WIFE'S OTHER HUSBANDS</b>	<b>BAPTIZED (DATE)</b>	<b>ENDOWED (DATE)</b>	<b>SEALED (Date &amp; Terms WIFE TO HUSBAND)</b>

SEX M F	CHILDREN List Each Child (Whether Living or Dead) in Order of Birth SURNAME (CAPITALIZED) GIVEN NAMES	WHEN BORN			WHERE BORN			DATE OF FIRST MARRIAGE TO WHOM	WHEN DIED			WIFE	SEALED (Date & Terms CHILDREN TO PARENTS)
		DAY	MONTH	YEAR	TOWN	COUNTY	STATE OR COUNTRY		DAY	MONTH	YEAR		
1 X		(30 yrs old in 1550)											
M	BELTOFT, Richard	1520			Sawbridgeworth	Herts.	Eng.		bur. 2 Dec 1599			22 Apr 1930	20 Apr 1931
2 F	BELTOFT, Alice	abt 1537			Sawbridgeworth	Herts.	Eng.	14 Apr 1562	STUBBS, William			22 Apr 1930	25 June 1930
3 F	BELTOFT, (daughter)				Sawbridgeworth	Herts.	Eng.		SUTTON, Mr.				
4													
5													
6													
7													
8													
9													
10													
11													

<b>SOURCES OF INFORMATION</b> New England Historical and Genealogical Register, Apr 1914 and July 1931  Sawbridgeworth Parish Records by correspondence	<b>OTHER MARRIAGES</b>  	<b>NECESSARY EXPLANATIONS</b>  
--	--------------------------------	---------------------------------------





To indicate that a child is an ancestor of the family representative, place an "X" behind the number pertaining to that child.

<b>HUSBAND</b> BELTOFT (BELKNAP), Richard		Husband BELTOFT (BELKNAP), Richard bef 1500	
Born before 1500	Place Sawbridgeworth, Herts, England	Wife Christian	NAME & ADDRESS OF PERSON SUBMITTING RECORD
Chr.	Place	Ward 1.	
Marr.	Place	Examiners: 2.	
Died before 1510	Place England	Stake or Mission	
Sr.	Place		
HUSBAND'S FATHER		HUSBAND'S MOTHER	
HUSBAND'S OTHER WIVES			

<b>WIFE</b> , Christian		FAMILY REPRESENTATIVE	
Born	Place	RELATION OF P.R. TO HUSBAND	RELATION OF P.R. TO WIFE
Chr.	Place		
Died	Place		
Sr.	Place		
WIFE'S FATHER		WIFE'S MOTHER	
WIFE'S OTHER HUSBANDS			
<b>TEMPLE ORDINANCE DATA</b>			
BAPTIZED (DATE)		ENDOWED (DATE)	SEALS (Date & Temp)
HUSBAND		WIFE TO HUSBAND	
22 Apr 1930		2 Mar 1931	11 Sep 1931
WIFE		WIFE TO HUSBAND	
22 Apr 1930		13 June 1930	RECEIVED / DUES & TITHES / CHILDREN TO PARENT

SEX	CHILDREN	WHEN BORN			WHERE BORN			DATE OF FIRST MARRIAGE	WHEN DIED	TEMPLE ORDINANCE DATA
		DAY	MONTH	YEAR	TOWN	COUNTY	STATE OR COUNTRY			
M	(Under 21 when his father died)									
M	BELTOFT, John	abt	1490/93		Sawbridgeworth	Herts.	Eng.	(1)	Isabel	22 Apr 1930 11 Mar 1931 22 Dec 1936
X	BELTOFT (BELKNAP), Laurence				Sawbridgeworth	Herts.	Eng.		before 2 Feb 1544/5	
M	BELTOFT, Edmund or Edmond	living			Sawbridgeworth	Herts.	Eng.		before 1553	22 Apr 1930 12 Mar 1931 22 Dec 1936
M	BELTOFT, Thomas				Sawbridgeworth	Herts.	Eng.			
F	(daughter)									
F	(daughter)									

<b>SOURCES OF INFORMATION</b> New England Historical and Genealogical Register, Apr 1914 and July 1931 Sawbridgeworth Parish Records by correspondence Will of Richard Beltoft	<b>OTHER MARRIAGES</b> #1 John md (2) TREGOLD, Margaret Margaret Tredgold md (2) WESTWOOD, Thomas 1546	<b>NECESSARY EXPLANATIONS</b>
---	--	-------------------------------

