

UTAH

H. L. POLK & CO'S

OGDEN

CITY

DIRECTORY

1922

VOLUME XXV

ATFEO

ERNEST L. FORD, Agent Insurance of Every Kind—Surety Bonds
710 Eccles Building OGDEN, UTAH Phone 737

TAILORING
HABERDASHERY
2916 WASHINGTON AVE. TEL. 1913

LE ROY BUCHMILLER

FIRST NATIONAL BANK

H. S. DEPOSITORY

OGDEN, UTAH

M. S. EGLES, President

JOHN WATSON, Vice-President

E. B. PORTER, Vice-President

O. W. ADAMS, Vice-President

JAMES F. BURTON, Cashier

SUMNER P. NELSON, Asst. Cashier

Capital \$ 150,000.00

Surplus and Undivided Profit 280,000.00

Deposits 2,000,000.00

J. G. READ & BROS. CO.
RACINE COUNTY ROAD AND
MULTI-MILE CORD TIRES
Auto Accessories, New Auto Tops, Seat
Covers and Cushions
"ONCE A CUSTOMER ALWAYS A FRIEND"
334 TWENTY-FOURTH ST., OGDEN, UTAH

OGDEN TENT & AWNING COMPANY

WHOLESALE and RETAIL John Moxer, Mgr.

Tents, Awnings, Wagon Covers,

Form Curtains

Shoemen's Supplies

Fine Wool Blankets and Bedding

"Red Seal" Auto Porch Bed,

2268 Washington Ave. Telephone 264



TAILORING
HABERDASHERY
2916 WASHINGTON AVE. TEL. 1913

LE ROY BUCHMILLER

Merchants Credit Bureau—WE GET THE MONEY
WE PUT OUR TIME, MONEY AND EXPERIENCE AGAINST YOUR BILLS
202-203 Eccles Bldg. Phones 691-838

CITY TREASURER

OGDEN, UTAH

PHONE 201

9 HUDSON AV.

ALL WORK GUARANTEED

Radiators, Fenders and Gas
Tanks Repaired



J. J. DONOVIEL, Proprietor

**Ogden Auto
Radiator Co.**

CITY TREASURER

OGDEN IRON WORKS CO.

Sp. Coll.
979.228
R627
1922

GENERAL INDEX

	Page		Page
Abbreviations	20	Introduction	6
Alphabetical List of Names	21-556	Map of Ogden Opposite	364-365
Business Directory	557-596	Miscellaneous Information	14-19
Index to Advertisements	7-8	Street and Avenue Guide	9-12

INDEX TO MISCELLANEOUS INFORMATION

	Page		Page
Apartment Houses and Flats	15	Hospitals and Homes	19
Buildings, Block, Halls	16	Libraries	19
Cemeteries	16	Musical Organizations	19
Churches	16-17	Parks and Public Grounds	19
City Government	14	Post Office	15
Clubs, Associations and Societies ..	17	State Government	14-15
Colleges and Schools	18	Trades and Labor Organizations ..	19
County Government	14	U S Officers in Ogden	15
Fraternal Organizations	18-19		

INDEX TO ADVERTISEMENTS

	Page		Page
Agent Robt G	23	Griffin Paint Co	198
Alco Transfer Co	24	Gwilliam Lumber & Coal Co	202
Armstrong C E	left bottom lines	Hampton E J & Co	208
B & E Taxi Co	left side lines	Hansen Hartvig	210
Baizer Coal & Lumber Co	front cover and 38	Hansen H C Co	210
Beaup Hyrum Lumber Co	51	Harbertson Bros Motor Co	right bottom lines and 212
Beaumont Life Ins Co	52	Harper Bros	left side lines and 3
Beard-Kimball Motor Co	56	Herrick C J & Co	223
Beck Furniture Co	right top lines and 573	Hogle J A & Co	front cover
Beaven-Carlson-Treseder	73	Hop Y Co	235
Beaven Ice Cream Co	578	Hunter Ralph P	242
Beaving Auto Co	77	Huss Geo	243
Beaving W W Co	79	Central Carriage Wks	243
Beaumont Inv Co	left side lines	Inter-Mtn Vulcanizing Wks	246 and 559
Beckmiller Le Roy	back cover	Isakson Eric	247
Beady E W	90	Jackson & Pace	right top lines and 249
Beaman Auto Co	99	Jogalong Transfer Co	left bottom lines and 255
Bea Coal Yard	566	Kelly & Herrick	left bottom lines and 269
Beck C S	565	Kimono House	272
Beck I L & Sons Co	right side lines	Kirkendall Undertaking Co	274
Beck Jay Bee	106	Kleenmilk Dairy	front cover
Beck's Fashion Shop	107	La Grande Cottage	280
Beck Commercial Nat Bank	front cover and 119	Last & Thomas	284
Beck Continental Bldg & Loan Assn ..	right bottom lines	Leader The	left top lines and 286
Beck Secret News	left top lines and 4	Lethbridge & Davis	left bottom lines and 290
Beck F B	front cover	Lewis J S & Co	291
Beck Lumber Co	left top lines and 147	Lighthouse The	left side lines
Beck Economy Butter Shop	right side lines	Lion Coal Co	294
Beck Electric Dept Store	right side lines	Little Sweet Shop	295
Beck John Coal Co	160	Low Geo A Co	bottom stencil
Beck First National Bank	back cover and 166	McCulloch J A Agency	left bottom lines and 305
Beck Foley Variety Stores	left top lines and 171	McKell & McKell	right bottom lines and 310
Beck Ford Ernest L	back cover and 172	Mack-Robinson Garage	313
Beck Forstall John M	173	Mansfield & Burrows	317
Beck Forster & Fowles	right side lines and 178	Marinello Beauty Shop	318
Beck Gen Bros-Roberts Piano Co	189	Merchants Credit Bureau	back cover, right bottom lines and 327
Beck Goddard B H	right top lines and 579		
Beck Goddard Hyrum H	190		
Beck Gordon Tailoring Co	192		
Beck Greenband Jacob	right bottom lines		

OGDEN IRON WORKS CO

	Page		Page
Model Laundry	333	Richardson-Hunt Co.	left bottom lines
Modern Tire Service Co.	334	Roberts H W.	565
Mutual Creamery Co.	345	Rushmer John T.	426
National Bank of Commerce	347	Russell-James Co.	4
.....right top lines and	347	Salt Lake Telegram	4
National Outfitting Co.	348left bottom lines and	4
Newman & Stuart Co.	left top lines	Salt Lake Tribune	4
Nye Fred M Co.	359left bottom lines and	4
.....top stencil, left top lines and	359	Security State Bank	front cover and
Nye Robt C.	left bottom lines	Shaw & Stone Coal Co.	440
Ogden Auto Service Co.	362	Siner Trunk & Furn Co.	448
Ogden Blue Print & Supply Co.	362	Smith Frank B.	452
Ogden City Ice Co.	363	Smith Herbert E Co.	452
Ogden Electric Supply Co.	364	Stratford Collection & Reporting Co.	567
Ogden Felt Auto Co.	left side linesback bone, 474 and	567
Ogden Furn & Carpet Co.	364	Stratford Decorating Co.	right side lines
.....right side lines and	364	Strubel Fred J.	583
Ogden Iron Works Co.	365	Summerill Foundry & Stove Repair	477
.....opposite 364 and	365	Wks.	477
Ogden Paint, Oil & Glass Co.	366	Superior Cleaning & Dyeing Co.	478
.....front stencil and	366	Superior Rock Springs Coal Co.	479
Ogden Radiator Co.	inside back cover	Taylor-Wright Co.	486
Ogden Roofing Co.	591	Toyo & Co.	496
Ogden Standard-Examiner	501	Troy Steam Laundry	left side lines and
.....opp inside back cover	501	Utah Dairy	501
Ogden State Bank	front cover and	Utah Canning Co.	left side lines and
Ogden Steam Laundry	367	Utah Fuel Co.	504
.....right top lines and	367right side and right bottom lines	505
Ogden Tent & Awning Co.	368	Utah National Bank	front cover and
.....back cover and	368	Utah Plumbing & Htg Co.	505
Ogden Transfer & Stge Co.	368right bottom lines and	505
.....left side lines and	368	Utah Power & Light Co.	506
Ogden Typewriter House	right side lines	Utah Sales Co.	right side lines and
Ogden-Utah Knitting Co.	369	Utah & Oregon Lumber Co.	507
.....left top lines and	369	Van Kampen Kryn	510
Orpheum Candy Co.	373	Viaduct Auto Supply Co.	519
Pacific Nash Motor Co.	375	Volker Lumber Co.	514
Paine & Hurst	right side lines and	Waldorf Billiard Parlor	517
Palace Candy Co.	right side lines and	Washington Shoe Repeg System	522
Pearce Wm & Son	572	Watson-Flygare Hdw Co.	524
Peterson Chas	right top lines	Watson-Tanner Clo Co.	524
Polk R L & Co.	left top and left side lines	Weber-Taylor Motor Co.	524
Premier Coal Co.	398right top lines and	524
Purdy Herbert A	401	Wright W H & Sons	right top lines
Read J G & Bros Co.	back cover and	Zelberbach Paper Co.	528

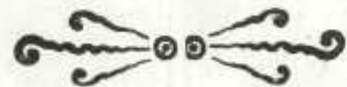

R. L. POLK & CO'S OGDEN CITY DIRECTORY

VOL. 1922 XXV

STREET AND AVENUE GUIDE

(Copyright Secured, 1922).

EXPLANATORY.

The main avenues, named after the U. S. Presidents, run from north to south, and are numbered from First Street (the dividing line) 100 numbers to the block, beginning with 100.
The principal streets run east and west from Wall av (the dividing line) and are numbered each way 100 numbers to the block, beginning with 100.

NAMES OF STREETS, AVENUES, ETC.

- A AV—s from W 24th, first w of Weber River.
ADAMS AV—from n to s city limits fourth east of Wall av.
ALAMOSA AV—on a line with W 38th 5 blks w of Weber River.
ALICE—now Patterson
ARDEN AV—now Hudson av.
ARMSTRONG—w from County rd bet 36th and 37th.
ARTHUR AV—1 blk e of 539 N Wash av.
ASH—on a line with W 42d 7 blks w of Weber River.
ASHLAND AV—s from 139 2d.
ASPEN AV—now Pingree av.
B AV—s from Wilson la second w of Weber River.
BALLANTYNE AV—now Gramercy av.
BARLOW AV—now Liberty av.
BARLOW LANE—e from 2656 Madison av.
BARTON—now Childs av
BEACH—bet W 43d and 44th 7 blks w of Weber River.
BERNARD—now Cross.
BERYL AV—w from 540 N Wash av.
BINFORD—e from Wall av w from Quincy av from Polk av and w from wall av bet 26th and 27th.
BIRCH—e from 720 N Wash av.
BLAINE AV—now Iowa av.
BOUGHTON—e and w from 3340 Monroe av e from 3340 Taylor av.
BOULDER AV—now Custer av.
BOULEVARD AV—see Custer av.
BRINKER AV—s from 1139 25th.
BROOKLINE AV—bet W 28th and 29th 2 blks w of Weber River.
BROOM BENCH—n of 12th and w of O S L tracks.
BROWN COURT—now Kershaw.
BROWNING COURT—now Poplar av.
BUCHANAN AV—s from 1801 19th 17 e of Wal av.
BURCH CREEK—e of County rd s of city limits.
BUTLER AV—now Porter av.
BUTLER LANE—from 7th to 12th 1 blk w of S P tracks.
C AV—s from Wilson la third w of Weber River.
CAHOON—e from Tyler av w from beginning of Wilson la bet 23d and 24th.
CALIFORNIA AV—s from W 34th 4 blks w of Weber River.
CANAL ALLEY—s from 20th to 21st and from 24th to 25th bet Washington and Adams avs.
CANNON AV—now Orchard av.
CANYON ROAD—e from 1656 Wash av.
CAPITOL—e from Quincy av w from A av bet 24th and 25th.
CARROLL AV—now Brinker av.
CEDAR—bet W 45th and 46th 7 blks w of Weber River.
CENTER AV—n and s from W 17th 1 w of Gibson av.
CENTRAL—now Doney.
CHATELAIN ROAD—se from 3160 Quincy av.
CHERRY—on a line with W 46th 7 blks w of Weber River.
CHERRY AV—now Patterson.
CHESTER—e from 834 Wash av.
CHESTNUT—e and w from 350 Wall av.
CHESTNUT—e from 539 N Wash av.
CHESTNUT—bet W 44th and 45th 7 blks w of Weber River.
CHICAGO—on a line with W 29th 2 blks w of Weber River.
CHILDS AV—n from 240 20th s from 241 28th and from 249 33d.

OGDEN IRON WORKS CO

CITY LIMITS ROAD—e from 301 N Wash av.
 CLEVELAND AV—nw Custer av.
 CODY AV—n from 1320 20th
 COLE COURT—240 26th.
 COLLEGE COURT—n from 262 24th.
 COLLINGWOOD AV—w from 3640 Jackson av.
 COLORADO AV—s from W 27th 3 blks w of Weber River.
 COLORADO DRIVE—e and w from 1840 Polk av.
 COOK—e from 160 Adams av.
 CORBETT—now Darling.
 CORSON—e from 3440 Madison av.
 CORTEZ—e from 3740 Tyler av.
 COUNTY ROAD—sw from Wash av and 35th.
 CRAWFORD AV—1 blk n of 1st ½ blk e of Madison av.
 CROSS—e and w from 924 Wash av.
 CURTIS AV—on a line with 27th ½ blk w of Weber River.
 CUSTER AV—s from 1341 20th.
 D AV—s from 640 W Cahoon.
 DAN—e from 283 Harrisville rd and e from 80 Adams av.
 DARLING—e from 2940 Madison av.
 DENVER AV—bet W 34th and 35th 2 blks w of Weber River.
 DENVER AV—n from 7th 1st w of Ogden av.
 DEPOT ALLEY—e from 2460 Wall av.
 DOLLIVER AV—now Iowa av.
 DOUGLAS—e from 344 Wall av to Lincoln av and from 350 Adams av to Madison.
 DOUGLAS AV—now Orchard av.
 DOXEY—e and w from 2746 Wall av w from 2747 Adams av e from 2746 Jackson av.
 E AV—s from 700 W Cahoon.
 EAST—e from 1940 Polk av.
 EAST LYNN ADDN—s s of 2d 2 blks e of Wash av.
 ECCLES AV—s from 1025 18th.
 EIGHTEENTH—e from 1800 Grant av and from 1800 Madison av.
 EIGHTH—e from 800 Lincoln av.
 ELDER—e from 1610 Jefferson av.
 ELECTRIC AV—w from 2459 Grant av.
 ELEVENTH—e from 1100 Hudson av.
 ELLIOTT—e from 3640 Tyler av.
 ELLIS—on a line with W 26th 2 blks w of Weber River.
 ELLSWORTH AV—s from 641 39th.
 ELM—now Chester.
 ELM—on a line with W 44th 7 blks w of Weber River.
 ELSIE AV—e from 2640 Polk av.
 EMERSON AV—now Liberty av.
 ENDION AV—now Eccles av.
 EUCLID—on a line with W 28th 2 blks w of Weber River.
 EUCLID AV—w from 800 N Wash av.
 EUCLID PLACE—e from 3140 Jackson av.
 F AV—s from 740 W Cahoon.
 FARLEY LANE—now Orchard av.
 FARR AV—now Liberty av.
 FARR'S ALLEY—now Ogden av.
 FIFTEENTH—e from 1500 Lincoln av.
 FIFTH—e and w from 500 Wash av.
 FIFTH AV—now Boughton.
 FILLMORE AV—s from 1601 19th 15 e of Wall av.
 FIRST—dividing line bet streets running north and south 3 blks s of north city limits.
 FIRST AV—now Darling.
 FISK AV—now Liberty av.
 FIVE POINTS—junction of Wash av 2d and Harrisville rd.
 FLORENCE AV—now Fowler av.
 FORTIETH—e and w from 4000 Wash av.
 FOURTEENTH—e and w from 1400 Wall av.
 FOURTH—e from 400 Childs av.
 FOURTH AV—now Goddard.
 FOWLER AV—s from 935 21st from 25th from 28th and from Goddard.
 FRANKLIN—w from 3439 Wash av.
 G AV—s from 800 W Cahoon.
 GARFIELD AV—now Iowa av.
 GERALD AV—now Orchard av.
 GIBSON AV—s from 221 W 12th to 20th and from Doxey.
 GLASGOW AV—s from W 17th to Weber River 2d w of Gibson av.
 GLEN—now Cheser.
 GLENWOOD ACRES—16th e of Canyon rd.
 GODDARD—w from 3263 Wash av e from 3260 Gramercy av to Jackson av and from 3260 Tyler av.
 GRAHAM AV—s from W 33th 3 blks w of Weber River.
 GRAMERCY AV—s from 843 22d and 839 25th n from 856 12th.
 GRAND—now Lake.
 GRANT AV—s from 301 3d to 5th from 9th to 11th and from 14th to city limits 2d e of Wall av.
 HALL COURT—now Childs av.
 HARLEIGH AV—now Eccles av.
 HARRIS—w from 3545 Grant av.
 HARRISON AV—s from 1201 19th 11 e of Wall av.
 HARRISVILLE—n of city limits w of Wash av.
 HARRISVILLE ROAD—nw from 2d and Wash av.
 HARROP—e from 436 Wash av.
 HAYS AV—now Iowa av.
 HEALY—e from Wall av bet 31st and 32d.
 HENNINGER AV—now Porter av.
 HERRICK AV—e from 2652 Wash av.
 HERRICK COURT—n from 350 28th.
 HIGH SCHOOL PLACE—s of 775 25th.
 HILL AV—s from 1521 19th.
 HOOPER—10 miles sw of Ogden.
 HOUCK AV—Wash av Addn.
 HOWARD—now Doxey.
 HOWARD—bet W 27th and 28th 2 blks w of Weber River.
 HUDSON AV—s from 3d bet Grant and Wash avs.
 HUNTER COURT—now Hudson av.
 INDIAN AV—see Endion av.
 INDIANA AV—now C av.
 IOWA AV—s from 19th at intervals to city limits bet Harrison and Tyler avs.

JACKSON AV—s from 1001 19th and n from 1000 Canyon rd 9 e of Wall av.
 JAMES COURT—now Doxey.
 JEFFERSON AV—s from 601 1st to 5th and from 601 12th 5 e of Wall av.
 JOHNSON AV—now Cody.
 JUDGE AV—now Ogden av.
 JULIA AV—now Ogden av.
 JUNCTION AV—now E av.
 KANESVILLE—a farming district sw of Ogden and w of Riverdale.
 KANSAS AV—now F av.
 KERSHAW—e from 2840 Jefferson av to Madison av and from 2840 Monroe av to Quincy av and from 2840 Pierce av.
 KING AV—s from 128 W 20th.
 KINGSFORD AV—now Reeves av.
 KOCH—e from Wall av bet 6th and 7th.
 LAFAYETTE AV—now Eccles av.
 LAINE AV—n from 820 21st.
 LAKE—e from 2540 Grant av from 2540 Polk av and w from A av.
 LA SALLE PLACE—now Eccles av.
 LA VETA PLACE—now Brinker av.
 LEADVILLE AV—now E av.
 LIBERTY AV—s from 9th at intervals to city limits bet Madison and Monroe avs.
 LINCOLN AV—s from 201 2d 1 e of Wall av.
 LOCUST—now Douglas.
 MCINTOSH—now Lake.
 M E AV—now Ogden av.
 MABEL AV—now C av.
 MADISON AV—s from 701 18th 6 e of Wall av.
 MANITOU AV—now E av.
 MAPLE—bet W 47th and 48th 10 blks w of Weber River.
 MARRIOTT—w of city limits bet 17th and Mill Creek.
 MARYLAND—now Healy.
 MAY AV—now Dan.
 MICHIGAN AV—now C av.
 MIDDLEMISS—now Rushton.
 MIDDLETON ROAD—sw from 2000 Gibson av.
 MILLS AV—w from 510 N Wash av.
 MOFFAT LANE—now Ogden av.
 MOFFIT AV—from 22d to 23d bet Wash and Adams avs.
 MONROE AV—s from 801 18th 7 e of Wall av.
 MONTANA AV—s from W 25th 3 blks w of Weber River.
 MONTGOMERY AV—sw from 700 N Wash av.
 MOORE LANE—now Gramercy av.
 MORTON AV—now Porter av.
 MORTON TERRACE—2605-2609 Adams av.
 MOUND FORT—bet 11th 12th O S L track and Marriott.
 MOUNTAIN AV—now Doxey.
 MOUNTAIN ROAD—n from Canyon rd e of U P & L E reservoir.
 MOUNTAIN VIEW—near Wasatch mountains bet 36th and 42d.
 MURRAY AV—now Ogden av.
 NEBRASKA AV—now F av.
 NERGO COURT—now Union av.
 NEWILL—e from 239 N Wash av.
 NINETEENTH—e from 1900 Madison av and w from Gibson.
 NINTH—e and w from 900 Wall av.
 NORTH—on a line with north city limits 3 blks n of 1st.
 NORTH BOULEVARD—on a line with W 40th 7 blks w of Weber River.
 NORTH COURT—now Liberty av.
 NORTH OGDEN—5 miles n of Ogden.
 NYE AV—now Reeves av.
 OAK—e from 2140 Jackson av to Tyler av e from 2140 Taylor av w from 2155 Wall av and from 2137 Reeves av.
 OAK—on a line with W 43d 7 blks w of Weber River.
 OAKLAND AV—now Childs av.
 OBSERVATORY AV—one blk w of Weber River bet 25th and 26th.
 ODELL AV—now Reeves av.
 OGDEN AV—s from 435 3d, from 439 6th from 15th to Canyon rd from 20th to 23d from 435 29th from 31st to 36th and n from Southwell.
 OHIO AV—s from 25th bet Nebraska and Michigan avs.
 OLIVE—on a line with W 47th 10 blks w of Weber River.
 ORCHARD AV—s from 629 20th and 639 25th n from 640 12th.
 PACIFIC AV—s from W 21st at intervals to limits bet Wall av and Weber River.
 PARK (NOB HILL)—see 20th.
 PARK—now Gibson av.
 PARK AV—now Hudson av.
 PARRY—e from 1740 Grant av.
 PATTERSON—e and w from 3040 Wall av.
 PENNSYLVANIA AV—s from W 27th 4½ blks w of Weber River.
 PIERCE AV—s from 1701 19th 16 e of Wall av.
 PINCOCK LANE—now Orchard av.
 PINE—e from 639 Wash av.
 PINE—on a line with W 41st 7 blks w of Weber River.
 PINGREE AV—s from 2d to 4th, from Willow to Rushton from 21st to 22d and from 28th at intervals to city limits.
 PITKIN AV—now Porter av.
 PLAIN CITY—9 miles northwest.
 PLEASANT VIEW—see View.
 POLK AV—s from 1401 18th 13 e of Wall av.
 POPLAR—e from 3940 Adams av.
 POPLAR AV—w from 2633 Lincoln av.
 PORTER AV—s from 545 2d Cross to 13th from 539 20th n from 538 24th and from 555 28th.
 PUEBLO AV—bet W 35th and 36th 2 blks w of Weber River.
 QUAYLE AV—now Center.
 QUINCY AV—s from 901 20th 8 e of Wall av.
 RAINE TERRACE—2610-2620 Monroe av.
 READ AV—now Childs av.
 REED TERRACE—2339-2343 Adams av.
 REEVES AV—s from 21st from 28th from 31st 1 blk w of Wall av.
 REMBRANDT AV—now Darling.
 RIO GRANDE—e from 3024 Pacific av.
 RIVER AV—now Center av.

RIVER DRIVE—e from 1740 Wash av.
 RIVERDALE—County Road 2 miles sw of city limits.
 RIVERDALE ROAD—sw from 3439 Wash av.
 RIVERSIDE AV—now Pingree av.
 ROBBINS—now Caboon.
 ROBINS AV—s from 2439 20th.
 ROBINSON—now Capitol.
 ROSCOE AV—now Fowler av.
 ROSE COURT—now Doxey.
 ROY—7 miles sw of Ogden.
 ROYAL AV—now Pingree av.
 RUSHTON—e from Quincy av e and w from Van Buren av bet 20th and 21st.
 ST JOE AV—now Ogden av.
 SAN JOSE—bet W 30th and 31st 2 blks w of Weber River.
 SANTA FE—bet W 299th and 30th 2 blks w of Weber River.
 SECOND—e and w from 200 Wall av.
 SECOND AV—now Patterson.
 SERRES—221 27th.
 SEVENTEENTH—e and w from 1700 Wall av.
 SEVENTH—e from 700 Wall av.
 SHAW LANE—now Harrison av.
 SHEUARD AV—now East.
 SHERBURNE AV—now Union av.
 SHERIDAN AV—e from 1/2 blk e of 530 N Wash av.
 SHERIDAN AV—now Brinker av.
 SHERMAN AV—e from 539 N Wash av.
 SHORTEN AV—e from 2639 Wall av.
 SHOSHONE—on a line with W 31st 2 blks w of Weber River.
 SHUPE LANE—e from 1876 Washington av.
 SILSIE AV—now Liberty.
 SIXTEENTH—e from 1540 Wash av and from 800 Canyon rd.
 SIXTH—e from 600 Wall av.
 SLATERVILLE—nw from Five points beyond Marriott.
 SMITH—a continuation of Jefferson av s of 39th.
 SOUTH BOULEVARD—bet W 46th and 47th 7 blks w of Weber River.
 SOUTH COURT—now Healy av.
 SOUTHWELL—e and w from 115 N Wash av.
 SPENCER—now Harris.
 SPENCER AV—now East.
 SPRING—a continuation of Adams av s of 39th.
 SPRUCE—on a line with W 41st 7 blks w of Weber River.
 SPRUNT—now Oak.
 STEELE AV—now Eccles av.
 STEPHENS AV—s from Willow to 20th from 29th to 30th and from 31st to 33d 1st w of Wall av.
 STUART LANE—now Ogden av.
 SULLIVAN ROAD—e from 3040 Jefferson av and se from Monroe av.
 SUMMIT—now A av.
 SWAN AV—e from 2240 Custer av.
 SWANER PL—n from 1320 26th.
 TANNER COURT—now Gramercy.

TAYLOR—a farming district s of West Weber.
 TAYLOR AV—s from 1501 19th 14 e of Wall av.
 TENNESSEE AV—now C av.
 TENTH—e from 1000 Grant av.
 THIRD—e from 300 Wall av.
 THIRD AV—now Healy av.
 THIRTEENTH—e from 1300 Wash av.
 THIRTIETH—e and w from 3000 Wall av.
 THIRTY—FIRST—e and w from 3100 Wall av.
 THIRTY-SECOND—e and w from 3200 Wall av.
 THIRTY-THIRD—e and w from 3300 Wall av.
 THIRTY-FOURTH—e and w from 3400 Wash av.
 THIRTY-FIFTH—e and w from 3500 Wash av.
 THIRTY-SIXTH—e and w from 3600 Wash av.
 THIRTY-SEVENTH—e and w from 3700 Wash av.
 THIRTY-EIGHTH—e and w from 3800 Wash av.
 THIRTY-NINTH—e and w from 3900 Wash av.
 THOMAS LANE—w from 2410 Grant av.
 THOMPSON AV—now Fowler av.
 TOOLE—now Healy av.
 TRACY AV—now Oak.
 TREMONT—now Glasgow av.
 TREVOC TERRACE—201 Wash av.
 TRIBE COURT—now Porter av.
 TWELFTH—e and w from 1200 Wall av.
 TWENTIETH—e and w from 2000 Wall av.
 TWENTY-FIRST—e and w from 2100 Wall av.
 TWENTY-SECOND—e and w from 2200 Wall av.
 TWENTY-THIRD—e from 2300 Wall av.
 TWENTY-FOURTH—e and w from 2400 Wall av.
 TWENTY-FIFTH—e from 2500 Wall av.
 TWENTY-SIXTH—e and w from 2600 Wall av.
 TWENTY-SEVENTH—e and w from 2700 Wall av.
 TWENTY-EIGHTH—e and w from 2800 Wall av.
 TWENTY-NINTH—e and w from 2900 Wall av.
 TYLER AV—s from 1301 20th 12th e of Wall av.
 UNION AV—s from 241 W 21st from 227 W 28th and from 227 W 31st.
 UTAH AV—now Hudson av.
 UTAH PLACE—now Paterson.
 VALLEY DRIVE—e from 1850 Harrison av.
 VAN BUREN AV—s from 1101 19th, 10 e of Wall av.
 VIEW—6 miles w of city, bet N Ogden and Utah Hot Springs.
 VOLKER AV—now Liberty av.
 WALL AV—from n to s city limits dividing line bet streets running east and west.
 WALNUT—on a line with W42d 7 blks w of Weber River.
 WARREN—13 miles northwest.

WARREN LANE—w from 2155 Adams av.
 WARREN ROW—w from 2155 Adams av.
 WASATCH—now Dan.
 WASHINGTON AV—from n o s city limits third east of Wall av.
 WASHINGTON AV—s from W 34th, 2 blks w of Weber River.
 WASHINGTON HEIGHTS—Wash av from 40th to 71st.
 WEBER AV—now Harrison av.
 WEST BOULEVARD—s of W 40th 12 blks w of Weber River.
 WEST COURT—s from 521 23d.
 WEST OGDEN—25th w of Weber River.
 WEST WEBER—a station on the S P R R 6 miles w of Ogden.
 WHEELER AV—w from 3739 Jackson av.
 WHEELWRIGHT AV—now Capitol.
 WHITE TERRACE—rear 143 23d.
 WILLIAMS AV—now Gramercy av.
 WILLOW—e and w from Wall av bet 19th and 20th.
 WILSON—w of Ogden, s of Weber River.
 WILSON AV—now Ogden av.
 WILSON LANE—from w end 24th nw to Marriott.
 WOODLAND AV—now Childs av.
 WYOMING AV—now Orchard av.
 YRUBDUS COURT—now Gramercy av.

ABBREVIATIONS GIVEN NAMES

Albt	Albert	Dani	Daniel	Michl	Michael
Alex	Alexander	Edwd	Edward	Nathl	Nathaniel
Alfd	Alfred	Eliz	Elizabeth	Patk	Patrick
Andw	Andrew	Fredk	Frederick	Rchd	Richard
Arch	Archibald	Geo	George	Robt	Robert
Art	Arthur	Gilbt	Gilbert	Saml	Samuel
Aug	August	Herbt	Herbert	Sol	Solomon
Benj	Benjamin	Jas	James	Theo	Theodore
Cath	Catherine	Jos	Joseph	Thos	Thomas
Chas	Charles	Kath	Katherine	Wm	William
Chris	Christian	Margt	Margaret		



BUILDINGS, BLOCKS, HALLS, ETC.

Armory The—215 24th.
 Berthana Bldg—325 24th.
 Boyle Block—see Wedell-Kiesel Block.
 Brigham Hotel Bldg—Wall av se cor 24th.
 Carr Bldg—2480 Grant av.
 Cassin Block—2343-2345 Wash av.
 City Hall—Wash av sw cor 25th.
 City Jail—e s Hudson av bet 25th and 26th.
 Col Hudson Bldg—now Fred J Kiesel Bldg.
 Commercial Nat Bank Bldg—359-71 2
 Commissary Bldg—w s Wall av bet 25th
 and 26th.
 Corey Block—2558-2566 Wash av.
 County Court House—n s 24th bet Wash
 and Adams avs.
 County Jail—County Court House.
 Cross C W Bldg—2246-2252½ Wash av.
 Dee-Eccles Bldg—325 24th.
 Dooty Bldg—2414-2418 Wash av.
 Eccles Bldg—24th sw cor Wash av.
 Eleventh Ward Amusement Hall—344 31st.
 Emmett Block—330 24th.
 Federal Bldg—24th nw cor Grant av.
 Fifth Ward Amusement Hall—2570 Madison
 av.
 First National Bank Bldg—Wash av ne cor
 24th.
 Forest Service Bldg—201-205 24th.
 Fraternity Block—2320 Wash av.
 Fred J Kiesel Bldg—Hudson av sw cor 24th.
 Freight Depot—Joint—Wall av ft 24th.
 Hooper Amusement Hall—Hooper.
 Howell Block—2479 Wash av.
 Hunt Bldg—2437-2445 Hudson av.
 I O O F Hall—2320 Wash av.
 Inter-Urban Terminal Depot—254 24th.
 Kiesel Block—2436-2444 Grant av.
 Kiesel Fred J Bldg—Hudson av sw cor 24th.
 K of P Bldg—2553 Grant av.
 K of P Hall—2553 Grant av.
 Lewis Block—2449 Wash av.
 Masonic Temple—2550 Wash av.
 Montana Block—156 25th.
 Moose Hall—2416 Wash av.
 Mound Fort Amusement Hall—599 E 12th.
 Murphy Block—101-109 25th.
 National Bank of Com Bldg—2453 Wash av.
 North Ogden Amusement Hall—N Ogden.
 North Ogden Public Library—N Ogden.
 North Ogden Relief Society Hall—N Ogden.
 Odd Fellows Hall—2320 Wash av.
 Ogden City School Offices—538 25th.
 O'Neill Block—423-427 25th.
 Orpheum Block—2514-2524 Wash av.
 Parry Block—Wash av nw cor 23d.
 Patterson Block—2422-2436 Wash av.
 Peery Annex—423 24th.
 Peery Block—427 24th.
 Peery Bldg—2437-2445 Wash av.
 Peery-Hudson Bldg—2475-2484 Hudson av.
 Plain City Amusement Hall—Plain City.
 Post Office—24th nw cor Grant av.
 Reed Block—Hudson av nw cor 24th.
 Reed Hotel Block—Wash av se cor 25th.
 Roy Amusement Hall—Roy.
 Salvation Army Hall—251 25th.
 Seventh Ward Amusement Hall—599 12th.
 Sidney Stevens Bldg—2468 Wash av.
 Southwell Block—206 Wash av.
 Standard-Examiner Bldg—360 24th.
 Stayer Block—see Lewis Block.
 Streener Block—242-246 Wash av.
 Tabernacle The (L D S)—Wash av nw cor
 22d.
 Tanner Block—Lincoln av sw cor 24th.

Tenth Ward Amusement Hall—1625 Wash
 av.
 Union Block—362 24th.
 Union Labor Hall—363 24th.
 Union Station—Wall av foot 25th.
 Utah Nat Bank Bldg—409 24th.
 Weber Stake Relief Society Hall—2150
 Grant av.
 Wedell-Kiesel Block—2468 Wash av.
 West Weber Amusement Hall—W Weber.
 Wilson Ward Amusement Hall—Wilson la
 Woodmansee Block—368 24th.
 W O W Hall—2320 Wash av.

CEMETERIES.

Hooper—Hooper.
 Mountain View—bet 33d and 35th, Jeffer-
 son and Madison avs.
 Ogden City—600 20th.
 Plain City—Plain City.
 Union—North Ogden.

CHURCHES.

ADVENTIST.

Seventh Day—469 29th. Rev W H Brad-
 ley. Office 224 Fred J Kiesel Bldg.

BAPTIST.

First—2359 Grant av. Rev L A Garrison.
 Wall av—2701 Wall av. Rev M A Edlonth.

CATHOLIC.

St. Joseph's—500 24th. Rt Rev P M Cush-
 nahan.

CHRISTIAN.

First—680 24th. Rev W L Mellinger.

CHRISTIAN SCIENTIST.

First—780 24th.

CHURCH OF JESUS CHRIST OF LATTER-
 DAY SAINTS.

Tabernacle The—Wash av nw cor 22d.

North Weber Stake.

Office, 429 24th.

President, John V Bluth; Counselors, Fran-
 cis W Stratford and Thos M Irvine; Clerk,
 David W Evans.

Bishops of Wards—Farr West, Moroni
 Chugg; Harrisville, Richd R D Brown;
 Lynne, L W Sherner; Marriott, Lawrence
 Ritchie; Ogden Third, Myron R Richard-
 son; Ogden Tenth, Timothy P Terry;
 Plain City, Wilmer J Maw; Staterville,
 Jas A Slater; Taylor, Wm H Jardine;
 Warren, Wm T Wayment; West Ogden,
 Chas R Dana; West Weber, Geo A Hes-
 lop; Wilson, Jas H Platt; West Warren,
 Saml Knight.

Ogden Stake.

Office, 524 Eccles Bldg.

President, Thos E McKay; Counselors, Saml
 G Dye, John Halla; Clerk, Eli Holon.

Bishops of Wards—Eden, Geo A Fuller;
 Huntsville, J L Peterson; Liberty, Jas I
 Shaw; Middleton, John M Grow; North
 Ogden, Fredk Barker; Ogden Fourth,
 Hyrum E Lund; Ogden Sixth, Owen M
 Sanderson; Ogden Seventh, Wm A Badze;
 Ogden Eighth, W W Rawson; Pleasant
 View, Reuben T Rhees; Ogden Thirteenth,
 John H Jenkins.

Branch for the Deaf—734 21st. Max W
 Woodbury, Pres.

Weber Stake

Office, 523 Eccles Bldg.

President, Lewis W Shurthiff; Counselors,
 John Wason, Geo E Browning; Clerk,
 Evert Neuteboom.

Bishops of Wards—Clinton, F E Mitchell;
 Hooper, Jas R Beus; Kaneyville, Geo
 Green; Ogden First, Datus H Ensign;
 Ogden Second, Wm E Newman; Ogden
 Fifth, Jas W Ure; Ogden Ninth, Wilford
 O Ridges; Ogden Eleventh, Natban A
 Tann-r; Ogden Twelfth, Thos B Wheel-
 wright; Ogden Fourteenth, Clarence
 Morris; Riverdale, Adam A Bingham; Roy
 Martin P Brown; South Weber, C C Earl;
 Uintah, Chas A Fernellus.

Ward Meeting Houses.

1st—305 33d.
 2d—271 26th.
 3d—310 22d.
 4th—2129 Madison av.
 5th—2580 Madison av.
 6th—682 23d.
 7th—478 13th.
 8th—480 7th.
 9th—3104 Porter av.
 10th—1625 Wash av.
 11th—344 31st.
 12th—2604 Jackson av.
 13th—1000 23d.
 14th—3750 Adams av.
 Deaf and Blind Chapel—740 21st.
 Farr West—Farr West.
 Harrisville—Harrisville.
 Hooper—Hooper.
 Huntsville—Huntsville.
 Kaneyville—Kaneyville.
 Lynne—2 Harrisville rd.
 Marriott—Marriott.
 North Ogden—N Ogden.
 Plain City—Plain City.
 Riverdale—Riverdale.
 Roy—Roy.
 Staterville—Staterville.
 Taylor—Taylor.
 View—View.
 Warren—Warren.
 West Ogden—W 24th and G av.
 West Warren—W Warren.
 West Weber—W Weber.
 Wilson—Wilson la.

CONGREGATIONAL.

First—2464 Adams av. Rev. Godfrey Mat-
 thews.
 Second—Five Points. Rev Otis Carey.

EPISCOPAL.

Church of the Good Shepard—24th ne cor
 Grant av. Rev J W Hyslop.

EVANGELICAL.

St Paul's German—580 23d. Rev A S
 Persch.

HEBREW.

Congregation Brith Sholem—2752 Grant
 av. Rabbi Max Freedman.

LUTHERAN.

Elim English—575 23d. Rev A E Olson.

METHODIST EPISCOPAL.

First—454 24th. Rev Hugh Neville.
 African—2817 Pingree av. Rev B F Mc
 Cully.

PRESBYTERIAN.

Central Park—3111 Wash av. Rev J E
 Carver.
 First—2400 Adams av. Rev J E Carver.

REORGANIZED CHURCH OF JESUS CHRIST
 OF LATTER DAY SAINTS.

1501 Wash av. Rev R F Hewes, elder.

MISCELLANEOUS.

Ensign Mission—2468 Wall av. G V
 Branting, supt.
 Japanese Christian Institute—277 24th.
 Margaret Taylor Memorial Union Sunday
 School—519 W 24th.
 Salvation Army—251 25th. Robt Hender-
 son Major.

CLUBS, ASSOCIATIONS AND SOCIETIES.

American Red Cross (Weber County Chap-
 ter)—509 First Nat Bank Bldg.
 American Red Cross (Home Service)—509
 First Nat Bank Bldg.
 Boy Scouts of America—223 Fred J Kiesel
 Bldg.
 Children's Aid Society—414 25th.
 Chinese National League of America—2464
 Grant av.
 Columbia Social Club—310½ 25th.
 Eagles' Club—2421-2427 Grant av.
 Elks' Club—2527 Grant av.

GRAND ARMY OF THE REPUBLIC.

Dix-Logan Post No 3—2320 Wash av.
 Dix-Logan Corps No 2, W R C—2320 Wash
 av.
 Lincoln Circle No. 2, Ladies of the G A R—
 2320 Wash av.
 Hooper Farm Bureau—Hooper.
 Inter-Mtn Demurrage Bureau—Joint Freight
 Depot.
 Inter-Mtn Japanese Assn—2480 Grant av.
 Masonic Club—2550 Wash av.
 Master Plumbers' Assn—Union Labor Hall.
 Mountain View Cemetery Assn—2482 Wash
 av.
 National Canners Assn—303 Fred J Kiesel
 Bldg.
 Ogden Chamber of Commerce—5th Floor
 Fred J Kiesel Bldg and Union Sta.
 Ogden Golf and Country Club—19th and
 Wash av. Office 327 Eccles Bldg.
 Ogden Gun Club—2509 Wash av.
 Ogden Life Underwriters Assn—206 Fred
 J Kiesel Bldg.
 Ogden Live Stock Show—Union Stock Yds.
 Ogden Tennis Club—1365 Capitol.
 Railroad Porters' and Waiters' Club—127
 25th.
 Retail Merchants Assn—202 Eccles Bldg.
 Rotary Club—5th floor Fred J Kiesel Bldg.
 Union Cemetery Assn—North Ogden.
 University Club—401 26th.

Utah Associated Industries—503 Eccles Bldg.
Utah Cannery Assn—303 Fred J Kiesel Bldg.
Weber Club—5th floor Fred J Kiesel Bldg.
Weber County Poultry Assn—2550 Wash
av.
Western Railway Weighing & Inspection
Bureau—D & R G Freight Depot.

COLLEGES AND SCHOOLS.

Board of Education of Ogden City—538
25th. Wade M Johnson, Pres; J H Riley,
V-Pres; Viola M Clancy, Sec-treas; W
Carl Hopkins, Supt of Schools.
Board of Education (Weber Co)—306 First
Nat Bank Bldg, F W Stratford, Pres; H S
Campbell, Treas; L H Proerer, Clk.

PUBLIC SCHOOLS.

Burch Creek—4001 Adams av.
Central Junior High—504 25th.
Dee—441 20th.
Farr West—Farr West.
Five Points—506 3d.
Grant—2259 Grant av.
Harrisville—Harrisville.
Hooper—Hooper.
Huntsville—Huntsville.
Kanesville—Kanesville.
Lewis Junior High—455 28th.
Lorin Farr—1145 22d.
Madison School—2418 Madison av.
Marriott—Marriott.
Mound Fort—1200 Wash av.
North Junior High—1240 Wash av.
North Ogden—N Ogden.
Ogden High—775 25th.
Pingree—160 30th.
Plain City—Plain City.
Quincy—2610 Quincy av.
Riverdale—Riverdale.
Roy—Roy.
Slaterville—Slaterville.
Taylor—Taylor.
View—View.
Warren—Warren.
Washington—3279 Wash av.
Washington Jr High—3279 Wash av.
West Ogden—820 W 25th.
West Warren—W Warren.
West Weber—West Weber.
Wilson—Wilson Ia.

MISCELLANEOUS COLLEGES AND SCHOOLS.

Frown M M (dramatic)—2865 Wash av.
International Corresp Schools—2374 Wash
av.
Ogden Conservatory of Music—3d floor
Utah Nat Bank Bldg.
Sacred Heart Academy (Cath)—940 25th.
St Joseph's Day School—353 26th.
Seventh Day Adventists School—469 29th.
Smithsonian Bus College—2439 Hudson av.
State Industrial School—¼ mile ne of Five
Points.
Third Ward Educational Institute—2464
Grant av.
Utah School for the Deaf and the Blind—
20th cor Monroe av.
Weber Normal College—2445 Jefferson av.
School of Music—2464 same.

FOREIGN CONSULS.

Netherlands—523 Eccles Bldg. Evert
Neuteboom, Vice Consul.

FRATERNAL ORGANIZATIONS.

ANCIENT FREE AND ACCEPTED MASONS.
Weber Lodge No. 6, F & A M—Masonic
Temple.
Unity Lodge No 18, F & A M—Masonic
Temple.
Ogden Chapter No 2, R A M—Masonic
Temple.
El Monte Commandery No 2, K T—Masonic
Temple.
Miriam Chapter No 14, O E S—Masonic
Temple.
George Washington Lodge No 24—Masonic
Temple.
Queen Esther Chapter No 4, (Eastern Star)
—Masonic Temple.

B P O E.

Ogden Lodge No 719—2527 Grant av.

BROTHERHOOD OF AMERICAN YEOMEN.
Ogden Homestead No 4505—2320 Wash av.

FRATERNAL ORDER EAGLES.

Aerie No 118—Eagles Hall.

FRATERNAL UNION OF AMERICA.

Sego Ldge No 138—I O O F Hall.

I O O F.

Ogden Lodge No 5—2320 Wash av.
Queen City Rebekah Lodge No 4—2320
Wash av.

KNIGHTS OF COLUMBUS.

Ogden Branch No 777—2604 Wash av.

KNIGHTS OF THE MACCABEES.

Silver Tent No 1—2320 Wash av.

WOMEN'S BENEFIT ASS'N OF THE
MACCABEES.

Silver Review No 1—2320 Wash av.

KNIGHTS OF PYTHIAS.

Ogden Lodge No 2—K of P Hall.
Pythian Sisters, Calanthe Temple No 1—
K of P Hall.
Lincoln Co No 2, Uniform Rank—K of P
Hall.

LOYAL ORDER OF MOOSE.

Ogden Lodge No 1314—2416 Wash av.
Women of Mooseheart Legion—2416 Wash
av.

MODERN WOODMEN OF AMERICA.
Utah Camp No 9960—2320 Wash av.

ROYAL NEIGHBORS OF AMERICA.

Excelsior Camp No 3240—I O O F Hall.

SONS OF HERMAN.

Lodge No 1—Union Labor Hall.

UNITED COMMERCIAL TRAVELERS.

Ogden Council No 248—2320 Wash av.

HOSPITALS—LIBRARIES—PARKS—LABOR ORGANIZATIONS—WARD BOUNDARIES 19

WOODMEN OF THE WORLD.
Weber Camp No 74—2320 Wash av.

NEIGHBORS OF WOODCRAFT.
Ogden Circle No 581—2320 Wash av.
Sego Lily Circle No 174—2320 Wash av.

HOSPITALS AND HOMES.

Community Free Clinic—414 25th.
Dee Thos D Memorial Hospital—2420 Har-
rison av.
Esther Home For Girls—475 25th.
Florence Crittenton Home—2544 Porter av.
Isolation Hospital—2 miles ne Five Points.
Martha Society Nursery—Wash av nw cor
City Limits rd.
Nurses' Home—1239 24th.
Ogden Hot Springs Sanitarium—Utah Hot
Springs, 9 mi n of Ogden on O S L and
U I C R R.
Weber County Infirmary—Roy.

LIBRARIES.

Carnegie Free Library—Washington av bet
25th and 26th. 28,000 volumes. Open
from 10 a m to 10 p m. Sundays from
2:30 to 6:30 p. m. Branch 1265 Wash
av.
Christian Science Reading Room—511 First
Nat Bank Bldg.
Directory Library—With Carnegie Free
Library, R L Polk & Co, Proprietors.
Directories of all the principal cities of
the United States and Canada, State
Gazetteers, etc, on file for free refer-
ence.
North Ogden Public Library—N Ogden.

MUSICAL ORGANIZATIONS.

Orpheum Theatre Orchestra—2520 Wash av
State Industrial School Band—State Indus-
trial School.
Weber Academy Band—2445 Jefferson av.

NEWSPAPERS.

See Classified Section.

PARKS AND PUBLIC GROUNDS.

Artesian Park—e end Ogden Canyon, 4 mi
w of Huntsville.
Auto Camping Grounds—17th and Jeffer-
son av.
City Hall Square—bet 25th and 26th, Wash
and Grant avs.
Lester Park—bet Jefferson and Madison avs
24th and 25th.
Liberty Park—bet 21st and 22d, Madison
and Monroe avs.
Lorin Farr Park—749 Canyon rd.
Monroe Park—bet 29th and 30th, Monroe
and Quincy avs.
Pine View Resort—Ogden Canyon.
Smoot Park—bet Wash av and Harrisville
rd n of 2d.

Sylvan Park—Wash av bet 18th and 19th.
Tabernacle Square—bet 21st and 22d, Wash
and Grant avs.

RAILROADS.

See Classified Section.

STREET RAILWAYS.

See Classified Section.

THEATRES.

See Classified Section.

TRADES AND LABOR ORGANIZATIONS.

Central Trades and Labor Assembly—Moose
Hall.
Bakers No 138—rear 573 28th.
Barbers No 53—I O O F Hall.
Brick and Stone Masons No 3—Union Labor
Hall.
Carpenters and Joiners No 450—2320 Wash
av.
Cooks and Waiters—Eagles Home.
Electrical Workers No 316—2437 Hudson
av.
Firemen and Engineers No 98—Eagles Home
Garment Workers No 107—Eagles Hall.
Locomotive Engineers No 55—I O O F Hall.
Locomotive Engineers Clara Barton Div
No 237—W O W Hall.
Machinists No 127—Union Labor Hall.
Maintenance of Way & Ry Shopmen No
1348—Eagles Home.
Musicians No 356—2245 Wash av.
Painters No 22—Union Labor Hall.
Plasterers No 205—Union Labor Hall.
Plumbers No 415—Union Labor Hall.
Railway Clerks No 2174—Eagles Home.
Railway Conductors No 124—I O O F Hall.
Railway Conductors (Ladies Aux) No 83—
W O W Hall.
Railway Employees No 41—2146 Lincoln
av.
Sheet Metal Workers No 133—Union Labor
Hall.
Sheet Metal Workers No 359—Union Labor
Hall.
Street & Elec Ry Employees No 418—Un-
ion Labor Hall.
Tailors No 111—2478 Grant av.
Teamsters No 481—Union Labor Hall.
Trainmen No 68—I O O F Hall.
Trainmen (Ladies Aux) 473—I O O F Hall.
Typographical No 236—Eagles Home.

WARDS AND BOUNDARIES.

1st Ward—All territory west of Wash av
and south of 25th.
2d Ward—All territory west of Wash av
and north of 25th to Ogden River.
3d Ward—All territory north of Ogden
River.
4th Ward—All territory east of Wash av
and north of 25th to Ogden River.
5th Ward—All territory east of Wash av
and south of 25th.

R. L. POLK & CO'S Ogden City Directory

ABBREVIATIONS.

acct	accountant	epiyr	carpetlayer	la	laborer	rep	representative
addn	addition	ct	court	lab	laborer	repr	repairer
adjr	adjuster	ctr	cutter	laund	laundress	real est	real estate
adv	advertisement	delmn	deliveryman	linmn	lineman	ref	refiner or refining
adv	writer	dmmstr	demonstrator	lbr	lumber	rest	restaurant
agt	agent	dep	deputy	lino	linotypist	ret	retail
al	alley	dept	department	lithog	lithographer	Rev	Reverend
appr	apprentice	det	detective	mach	machinist	rms	rooms
apis	apartments	dipr	dipper	mdse	merchandise	S or s	south
archt	architect	disp	dispatcher	mech eng	mechanical engineer	s e	southeast
Assn	Association	dispn	dispenser	mer	merchant	sdlr	saddler
asst	assistant	dom	domestic	messr	messenger	sec	secretary
atdt	attendant	drftsmn	draftsman	mtr rdr	meter reader	servm	serviceman
auto	automobile	drsmkr	dressmaker	mfr	manufacturer	gemkr	gemmer
av	avenue	drugst	druggist	mgr	manager	shoemkr	shoemaker
b	boards	E or e	east	mkr	maker	slsmn	salesman
bdg hse	boarding house	electn	electrician	mldr	moulder	smsirs	seamstress
bet	between	elec eng	electrical engineer	minn	millman	soc	society
bgemn	baggage	elev opr	elevator operator	mlnr	millner	solr	solicitor
bkbnr	bookbinder	emp	employee	mlr	mill	sq	square
bkpr	bookkeeper	eng	engineer	motrmn	motorman	s s	south side
bdg	building	enr	engraver	mtrsmkr	mattressmaker	statn	station
bldr	builder	E s	east side	musn	musician	stnfr	steamfitter
blk	block	exp messr	express messenger	N or n	north	steno	stenographer
blksmith	blacksmith	xpmn	expressman	Nat	National	stereo	stereotypist
blmkr	boilermaker	furn	furnace	n e	northeast	stonectr	stone cutter
botlr	bottler	fdr	feeder	nr	near	supt	superintendent
boul	boulevard	frmn	fireman	n s	north side	s w	southwest
brkiyr	bricklayer	brndr	bartender	n w	northwest	swchmn	switchman
brkmn	brakeman	btchr	butcher	opp	opposite	tchr	teacher
brndr	bartender	cbtmkr	cabinetmaker	opr	operator	tel	telegraph
btchr	butcher	carp	carpenter	optn	optician	ter	terrace
cbtmkr	cabinetmaker	cge	carriage	patrol	patrolman	tnr	tinner
carp	carpenter	cashr	cashier	pdr	peddler	tmstr	teamster
cge	carriage	chf	chief	photog	photographer	treas	treasurer
cashr	cashier	chfr	chauffeur	phys	physician	trmr	trimmer
chf	chief	chiro	chiropractor	pk	packer	uphlstr	upholsterer
chfr	chauffeur	chkr	checker	pl	place	vet	veterinarian
chiro	chiropractor	civ eng	civil engineer	plmbr	plumber	v-pres	vice-president
chkr	checker	clk	clerk	plstr	plasterer	vnr	vulcanizer
civ eng	civil engineer	cln	cleaner	plshr	polisher	W or w	west
clk	clerk	clnr	cleaner	P O	postoffice	webmn	watchman
cln	cleaner	collr	collector	pres	president	whsmn	warehouseman
collr	collector	com	commission	prin	principal	whol	wholesale
com	commission	comr	commissioner	propnr	proprietor	wid	widow
comr	commissioner	comp	compositor	prsfdr	pressfeeder	wkr	worker
comp	compositor	cona	conductor	prsmn	pressman	wks	works
cona	conductor	confr	confectioner	ptrnmkr	patternmaker	wrpr	wrapper
confr	confectioner	contr	contractor	pub	publisher	w s	west side
contr	contractor	cor	corner	rd	residence	yd	yard
cor	corner			rd	road		

B E R R	Bamberger Electric Railroad
C W & M Co	Consolidated Wagon & Machine Co.
D & R G W	Denver & Rio Grande Western Railroad
L D S	Latter-Day Saints
O P B & T Co	Ogden Pressed Brick & Tile Co.
O P & P Co	Ogden Packing & Provision Co.
O S L	Oregon Short Line
O S P & C Co	Ogden Sewer Pipe & Clay Co.
O U R & D Co	Ogden Union Railway & Depot Co.
R M S	Railway Mail Service
S P Co	Southern Pacific Co.
Tel Co	Mountain States Telephone & Telegraph Co.
U I C	Utah Idaho Central Railroad
U M & F Y Co	Union Mill & Feed Yards Co.
U P	Utah Pacific Railroad
U P & L Co	Utah Power & Light Co.
U R T Co	Utah Rapid Transit Co.
W U Tel Co	Western Union Telegraph Co.

JACKSON & PACE Paramount Warm
Air Furnaces
SHEET METAL PRODUCTS
ALL KINDS OF ROOFING AND WATER-PROOFING
Established 1910 Phone 1952
2460 HUDSON AVE. OGDEN, UTAH

OGDEN CITY DIRECTORY—1922.

21

ALPHABETICAL LIST OF NAMES

(Copyright Secured 1922).

A

A B C Taxi Co see Interurban A B C Taxi Co.
Aabel Hans supvr Globe G & M Co r 1015 Capitol.
Aadneson Caroline (wid Chris) r 344 Wash av.
Aadneson Christopher (Five Points Drug Co; Harrop & Aadneson) r 376 Wash av.
Aanerud Fred shoer Peter Ernstrom r 2942 Lincoln av.
Aardema Jacob lab O P & P Co r 616 1/2 Sullivan av.
Aaron see also Arons.
Aaron Lucius P eng U P rms 140 W 2d.
Aaron Olive C laund U P rms 545 28th.
Aayama U barber 277 24th r same.
Abbott Earl waiter r 3057 Grant av.
Abbott Geo H real est r 451 16th.
Abbott Geo L sls mgr Geo A Lowe Co r 545 23d.
Abbott Jas T slsmn Geo A Lowe Co r 2643 Brinker av.
ABBOTT JAMES W, V-Pres-Gen Mgr Geo A Lowe Co, V-Pres
Nat Bank of Commerce, r 2838 Washington av, Tel 2377.
Abeling Otto lab Amal Sugar Co r 60 Wilson la.
Aboitz Frank lab rms 150 26th.
Abrahams Louis tailor 269 25th r same.
Abramson Bennett L (Abramson Shoe Co) r Brigham City.
Abramson Sam (Abramson Shoe Co) rms Arlington Hotel.
Abramson Shoe Co (B L and Saml Abramson) 2448 Wash av.
Ackerman see also Akerman.
Ackerman Abraham clo 140 25th r same.
Ackley Lee F blmkr S P r 135 W 29th.
Acree Don (Mc Farland & Acree) r 318 29th.
Adair Geo lab Interstate Sugar Co.
Adair Thos lab Globe G & M Co.
Adams Alex miller Sperry Flour Co r 2237 Eccles av.
Adams Alfd repr r 2272 Madison av.
Adams Alfd W student b 3256 Ogden av.
Adams Anna laund U P b 135 W 29th.
Adams Artell clk Clark's ashion Shop r 212 Plaza Apts.
Adams Mrs Bessie clk Kern's Co rms 2308 Adams av.
Adams Carl D supt Interstate Sugar Co r Hooper.
Adams Carl S clk R M S r Riverdale.
Adams Carrie M missionary b 3256 Ogden av.
Adams Chas W painter r 2717 Quiney av.
Adams Claude L chemist Interstate Sugar Co b J H Adams.
Adams Danl H prin Central Jr High Schl r 2360 Quiney av.

Electric

D E P A R T M E N T

Store Everything Electrical

2336 WASH AV.
Phone 726

OGDEN Typewriter HOUSE

H. C. CHAPIN,
Propr.

All Makes
Sold, Rented
and Repaired

Typewriter
Supplies

2422
Hudson Ave.

Tel. 236

Closely Connected with Tanners and Pullers both East and West

JACOB GREENBAND

Always in the Market at Top Market Prices

Reference Security State Bank
OGDEN, UTAH
2263-2269
Wall Avenue

Dealer in Hides, Pelts
Tallow, Beeswax & Furs

TELEPHONE
861

WE CAN FURNISH YOU ANY DIRECTORY PUBLISHED
R. L. POLK & CO.
 615 DOOLY BLDG. SALT LAKE CITY

The Newman & Stuart Co.
 Corrugated Culvert Pipe, Water Pipe and Irrigation Supplies
ALL KINDS OF METAL WORK
 1900 Washington Ave. Phone 2286 Ogden, Utah

22 R. L. POLK & CO'S

Adams D D lab r 14 Park Apts.
 Adams Ellis (wid David) rms 177 N Wash av.
 Adams Ernest D distributor S P r 3512 Adams av.
 Adams Ethel E bkpr Crane Co b 3256 Ogden av.
 Adams Gus porter rms 137 26th.
 Adams Herbt D student b 2360 Quiney av.
 Adams Herbt G mgr Coulter-Adams Seed Co b 2520 Madison av.
 Adams Inez B clk U S Forest Serv b 2520 Madison av.
 Adams Jas H farmer r Kanessville.
 Adams Jas R lab O P & P Co r 2865 Liberty av.
ADAMS JOHN A, V-Pres J S Lewis & Co, V-Pres-Treas McBride
 Drug Co, r 2449 Washington av, Tel 123.
 Adams John V r 204 Plaza Apts.
 Adams Jos chemist Interstate Sugar Co r Hooper.
 Adams Jos F farmer b J H Adams.
 Adams Jos T hlpr S P r 1016 27th.
 Adams Jos V lab b 3256 Ogden av.
 Adams Kath M student b 2360 Quiney av.
 Adams Leonard V whsmn Scoweroff's r 1324 Wash av.
 Adams Louisa M (wid Louis B) r 2520 Madison av.
 Adams Margt J student b 2237 Eccles av.
 Adams Oliver R lab Pac Fruit Exp r 135 W 29th.
ADAMS ORVAL W, V-Pres First Nat Bank, r 2475 Taylor av,
 Tel 1699-W.
 Adams Ray clk O U R & D Co r 3234 Ogden av.
 Adams Richd A student b J H Adams.
 Adams Robt T lab r 9 Owl Apts.
 Adams Rose clk O U R & D Co b 3256 Ogden av.
 Adams Ruth emp O P & P Co b 1016 27th.
ADAMS SALES CO, See Electric Department Store.
 Adams Victor hlpr Boyle Furn Co b 212 Plaza Apts.
 Adams Violet clk b 212 Plaza Apts.
 Adams Wm r 2778 Gibson av.
 Adams Wm bkpr rms 2468 Wash av.
 Adams Wm H printer Standard-Examiner r 3256 Ogden av.
ADAMSON LE ROY, Purch Agt Lion Coal Co, r 6 Peery Apts,
 Tel 884-M.
 Adamson Reginald T tmstr b 847 28th.
 Adamson Thos E lab r 1749 River dr.
 Adamson Thos L plstr r 847 28th.
 Addleson Harry clk Siner Trunk & Furn Co rms 189 27th.
 Addleson Louis junk rear 450 22d r same.
ADDLESON MORRIS, Mgr Siner Trunk & Furn Co, rms 189
 27th.
 Addleson Saml printer b rear 450 22d.
 Addy Dale mach b 544 24th.
 Addy Eliz (wid Geo) r 263 21st.
 Addy Lafernon C mach r 544 24th.

ROBERT C. NYE
 Real Estate Loans Insurance
 SURETY BONDS
 602 Eccles Bldg. Phone 855

CHAS PETERSON
 ADVERTISING CURTAINS, THEATRICAL SCENERY
 BANNERS, PAINTED TO ORDER
 20 Richards St. Salt Lake City

OGDEN CITY DIRECTORY—1922. 23

Addy Lee C mech L J Haight b 544 24th.
 Adelman Anthony C mach S P rms 2913 Grant av.
 Adler Ruth A tchr Pingree Schl rms 2546 Adams av.
 Aero Cushion Tire Co Jos Chez pres Fred Flint v-pres J A
 Ferraro sec F J Vicks treas W E Spencer mgr Union av
 se cor 29th.
AETNA CASUALTY & SURETY CO, H A Purdy Agt, 2373 Hud-
son av.
AETNA INS CO (Hartford), Robt C Nye Agt, 602 Eccles Bldg.
 Affleck John r 151 W 28th.
 African M E Church 2817 Pingree av.
 Agee Alfd W asso council DeVine Howell Stine & Gwilliam r
 10 Fairview Apts.
 Agee Art L musn r 622 30th.
 Agee John G student b 622 30th.
AGEE ROBERT G, Real Estate. Loans and General Insurance,
 374 1/2 25th, base Broom Hotel, Tel 69, r 1185 26th, Tel
 683. (See adv).

ROBERT G. AGEE
 FIRE, THEFT, LIABILITY, PROPERTY DAMAGE
 AND COLLISION
Insurance on Automobiles
 Basement Broom Hotel Phone 69

Agren see also Ogren.
 Agren Andw farmer r Harrisville.
 Agren Ellen R agt U S Dept of Agrl rms 548 7th.
 Agren Johanna (wid Pehr) r Harrisville.
 Ahern Beth M clk S P b 3277 Lincoln av.
 Ahern David C miner b 3277 Lincoln av.
 Ahern John F hlpr S P r 3277 Lincoln av.
 Ahern Leonard E student b 3277 Lincoln av.
 Ahlberg Geo R driver DeWit Bros r 3037 Lincoln av.
 Ahlf Geo farmer r 600 12th.
 Ahlmer Gus eng Dee Hosp rms same.
 Ahlstrom J Dewey barber Royal Barber Shop rms 2731 Madi-
 son av.
AIKEN FRANK B, Mgr Union Depot Hotel, r 2663 Madison av,
 Tel 187-W.
 Aikens see also Ekins.
 Aikens Harold R driver Model Lndry r 1931 Eccles av.
 Aikens Jas H lab r 1931 Eccles av.



ASK YOUR DEALER
 - MINED ONLY BY
UTAH FUEL CO.



Utah's
two
Famous
Coals

Clean
and
Free



OGDEN IRON WORKS CO.

FOR INFORMATION ON ANY KIND OF PRINTING
HARPER BROTHERS
 SALT LAKE CITY.
 Phone Wasatch 1840



Distinctive Millinery
 AND
Ladies' Ready to Wear

Aikens Leonard J tnr Newman & Stuart r 2844 Porter av.
 Akerman see also Ackerman.
 Akerman Newton A motrmn U I C r 2741 Grant av.
 Akisada M lab r 2339 Lincoln av.
 Akiyama Kaoru clnr rms 425 24th.
 Akrell Edwd hsemn 648 23d.
 Aland Albt J rms 2231 Grant av.
 Albardo Blae lab O U R & D Co.
 Albee Nellie tchr No Jr High Schl rms 2438 Madison av.
ALBERS BROTHERS MILLING CO, J H Hollister Mgr, Mfrs
 Albers Bros Rolled Oats and Flap Jack Flour, 29th ne cor Pacific av, Tel 406.
 Albers Francis W chem r 1179 26th.
 Albers Gerrit lab r 135 17th.
 Alberts Albt laund U P r 3285 Grant av.
 Alberts Ida J laund U P b 3285 Grant av.
 Alberts John lab O P & P Co b 3549 Adams av.
 Alberts Peter r 3420 Ogden av.
 Alberts Peter C trucker S P r Marriott.
 Alberts Richd lab S P.
 Alberts Sietse r 3549 Adams av.
 Alberts Sophie maid 3 Peery Apts.
 Albey, Nellie tchr rms 2438 Madison av.
 Albiso Jesus lab O U R & D Co.
 Albrecht Henry clk R M S r Caldwell Ida.
 Albro Fred chemist Sperry Flour Co.
 Alden Emma R drsmkr 2570 Lincoln av b same
 Alden Gordon C hgemn O U R & D Co r 2581 Lincoln av.
ALDEN MORTON S. Pres Alden Transfer Co, Foreman O U R & D Co. r 2570 Lincoln av, Tel 1987-M.
ALDEN TRANSFER CO. M S Alden Pres, J B Grace V-Pres. A G
 Emerson Sec-Treas. Express and Baggage Delivered to Any Part of City, 239 25th, Tel 41. (See adv).

Alden Transfer Company

Incorporated

FIRST CLASS SERVICE LONG TRIPS A SPECIALTY
BAGGAGE STORED THREE DAYS FREE

Garage and First Class Repair Shop in Connection
 All Work Guaranteed

239 TWENTY-FIFTH ST. Telephone 41 Ogden, Utah

Alder Ruth A tchr rms 2546 Adams av.
 Aldous Chas N emp W B Scoville Co r 2256 Jackson av.
 Aldous Geo farmer r Huntsville.

C. E. Armstrong & Co.

Sporting Goods, Kodaks, Photographic Supplies, Developing
 and Printing, Bicycles, Talking Machines, Edison Mazda
 Lamps, Franco Flash Lights with Radio Batteries
 Rubber Stamps, Toys

306 25th St.

Ogden Steam Laundry Co.

LAUNDERERS AND DRY CLEANERS
437 TWENTY-FIFTH STREET PHONE 175

Aldous Harold farmer b Huntsville.
 Aldous Horace b Huntsville.
 Aldous Jas N lab r 2028 Adams av.
 Aldous J Archie student b 2256 Jackson av.
 Aldous Lester b Huntsville.
 Aldous Shaler E student b 2256 Jackson av.
 Aldrich Thos tmstr Globe G & M Co r 1-523 22d.
 Alexander Fredonia died May 7 '21 age 65.
 Alexander Hunter H examiner r 1425 25th.
 Alexander Jas pdlr r 133 W Binford.
 Alexander Nicholas (Marion Cafe) r 14 Ivy Apts.
 Alexander Mrs Susie clk Paine & Hurst r 1425 25th.
 Alexander Wm meeh rms 206 W 30th.
 Alexander's Place (Peter Canovas) 340 25th.
 Alford see also Alvord.
 Alford Mrs Elsie E rms 2722 Lincoln av.
 Alford Jas W emp Am Ry Exp Co r 243 Porter av.
 Alhambra Copper Co 313 Fred J Kiesel Bldg.
 Alhambra Theatre (Alhambra Theatrical Co) 2429 Hudson av.
 Alhambra Theatrical Co H E Skinner mgr propr Alhambra Theatre 2429 Hudson av.
 Alkema Carl b 1887 Childs av.
 Alkema Claude emp Becker Products Co r 1887 Childs av.
 Alkema Claude jr emp Becker Products Co b 1887 Childs av.
 Alkema Jos r rear 240 W 20th.
 Allan see also Allen.
 Allan Inez b 1604 Hudson av.
 Allan John H formn O U R & D Co r 1242 25th.
 Allan Marshall H brkmn D & R G W r 1604 Hudson av.
 Allard Albt E clk Washington Mkt r 3158 Grant av.
 Allard L Derrik brkmr S P r 464 34th.
 Allen see also Allan.
 Allen Albern A farmer r Huntsville.
 Allen Albern L r 536 27th.
 Allen Albern M bkpr Nat Bank of Com r 333 14th.
 Allen Alex r 952 16th.
 Allen Alice A emp Wm Craig Canning Co b 424 3d.
 Allen Alma farmer r Burch Creek.
 Allen Ammon lab Amal Sugar Co r Huntsville.
 Allen Ammon E farmer r Huntsville.
 Allen Andw S Co Road Agt Court House r 3174 Wash av.
 Allen Ann sewer Ogden Utah Knit Co b 2844 Porter av.
 Allen Arlene B clk Gunn Supply Co b 2805 Grant av.
 Allen Blanche P b 1605 Wash av.
 Allen Chas A student b 1712 Wash av.
 Allen Chas L firmn Ogden Stea Lndry r 523 Chester.
 Allen Chas W farmer r W Ogden.
 Allen Chester timbrn O P & P Co b 536 27th.
 Allen Cyril G clk T H Carr Pharmacy r 653 26th.

Lethbridge & Davis

GENERAL INSURANCE
SURETY BONDS, REAL ESTATE AND LOANS
 Under Utah Nat. Bank Bldg. Tel. 913

Ogden Furniture & Carpet Co.



"The Store of Satisfaction"
 2422-2428 Washington Ave.
 Ogden, Utah
 Phone 2261

OGDEN IRON WORKS CO.

Thomas C. Foley Co.

FOLEY'S VARIETY STORES

410 WASHINGTON AV.

TEL. 303

Any Where
in Business
District 25c

B & E
Taxi
Co.

Jones & Shreck

HEATED
CARS

Phone 88

STAND
257 24TH
STREET

THE
Lighthouse

2452 Wash. Ave.

YES
WE DO
WIRING
From the
Smallest
to the
Large
Contracts

A Complete Line
of ELECTRICAL
APPLIANCES
SUPPLIES
and FIXTURES
WASHING
MACHINES
and VACUUM
CLEANERS

Phone 581
2452 Wash. Ave.

26

R. L. POLK & CO'S

Allen Dean pkr Sperry Flour Co b Wm Allen.
Allen Sergt Derwood T instr High Schl r 561 26th.
Allen Edwin J slsmn Scoweroff's r rear 225 23d.
Allen Mrs Elgiva E tchr Grant Schl r 813 20th.
Allen Elmer farmer b Wm Allen.
Allen Ether farmer r Huntsville.
Allen Frances A b 814 24th.
Allen Frank driver Ogden Trans & Stge Co b 523 Chester.
Allen Frank L eng r 464 28th.
Allen Geo clk Skaggs r 468 22d.
Allen Geo F miller Sperry Flour Co rms 462 24th.
Allen Geo J r 424 3d.
Allen Geo M clk R M S rms 3061 Porter av.
Allen Geo W trucker O U R & D Co r Marriott.
Allen Gertrude V student b 2805 Grant av.
Allen Guy V moved to Tremonton U.
Allen Harry S Co Road Supvr Court House.
Allen Hazel P moved to Seattle.
Allen Jas died July 8 '21 age 71.
Allen Jas D farmer r Marriott.
Allen John H lab r 979 23d.
Allen John J chfr Amal Sugar Co r 814 24th.
Allen John N clk Browning Bros r 3610 Wash av.
Allen John W farmer r Marriott.
Allen Jos S aud Scoweroff's r 2361 Quincy av.
Allen Julia A (wid Jas X) r 365 23d.
Allen J W brkmn S P rms 2843 Grant av.
Allen Lansing farmer r Huntsville.
Allen Lewis r Huntsville.
Allen Lottie (wid Chas W) r 2063 Monroe av.
Allen L H clk Golden Rule Mer Co rms 202 23d.
Allen Marjorie student rms 753 22d.
Allen Mathel L clk Ezra H G Williams Mus Co b 3174 Wash av.
Allen Mrs May bdg lse nr Wasatch Canning W Ogden.
Allen Murray B tchr Utah Schl D & B r 813 20th.
Allen Myrtle student b Huntsville.
Allen Mrs Pearl r 167 21st.
Allen Russell H clk b 424 3d.
Allen Stina rms 2565 Eccles av.
Allen Thos E clk Gunn Supply Co r 2 Avon Apts.
Allen Thos H student b 1712 Wash av.
Allen Thos R (Little Queen Cafe & Cigar Store) r 1712 Wash av.
Allen Vernon R slsmn Scoweroff's r 2805 Grant av.
Allen Wallace meat ctr Grill & Son r 2157 Reeves av.
Allen Wm farmer r Burch Creek.
Allen Willis W carp r 3065 Lincoln av.
ALLIANCE INS CO (Phila), Lethbridge & Davis Agts, base
Utah Nat Bank Bldg.
Allington Howard E slsmn Geo A Lowe Co r 850 21st.

Kelly & Herrick

FIRE AND ACCIDENT
INSURANCE
Real Estate & Loans

2500 WASHINGTON AVENUE

TELEPHONE 76

WHEN YOU THINK OF FURNITURE, THINK OF

BOYLE'S

OGDEN CITY DIRECTORY—1922.

27

Allison see also Ellison.
Allison Mrs Anena clk Golden Rule r 521 23d.
Allison Curtis L chf dep Sheriff r 2639 Liberty av.
Allison Mrs Edith r 462 24th.
Allison Eliza M (wid Edwd M) r 911 24th.
Allison Eliz C (wid Clinton J) rms 660 23d.
Allison Geo E dispn Kern's Co b 960 27th
Allison Kenneth D dept mgr Wrights r 521 23d.
Allison Mrs Mary E rms 530 22d.
Allison Otto M clk U P rms 1473 25th.
Allison Wm dist mgr Equitable Life r 14 Browning Apts.
Allison Wm J eng Pac Fruit Exp r 960 27th.
Allred Alfd J mach Binford-Kimball b 2035 Adams av.
Allred Clarence E farmer r Slaterville.
Allred Eliz W clk Scoweroff's b 2035 Adams av.
Allred Fredk W clk b 2035 Adams av.
Allred Henry G driver r rear 1040 W 12th.
Allred Isaac G ironwkr Geo A Lowe Co b 1923 Eccles av.
Allred Jas L hlpr S P r 502 4th.
Allred Jeanette (wid Isaac W) r 1923 Eccles av.
Allred John farmer r Slaterville.
Allred John F farmer r 2035 Adams av.
Allred La Von T r 1036 W 12th.
Allred Mary T (wid Byron H) rms rear 1040 W 12th.
Allred Orson P driver Ogden Stm Lndry b rear 1040 W 12th.
Allred Rollo O hlpr S P r rear 1040 W 12th.
Almquist Amel M hostler S P r rear 517 22d.
Alpert Abraham clo 270 25th r same.
Alsop Jas A Sewer Insp City Hall r 317 Healy.
Alta Elec Co I A German mgr 2336 Wash av.
Alta Rooms (Mrs Emma Lewis) 223 1/2 25th.
Altman John C painter Stratford Dec Co r 138 26th.
Altman Rheinhardt W planing mill 1634 Grant av r same.
Altman Roy W student b 1634 Grant av.
Alton Cecelia student rms 1024 25th.
ALTON EUGENE R. Mgr Globe Grain & Milling Co, W 27th and
Colorado av, Tel 3580, r 1024 25th, Tel 3509.
Alton Gertrude M steno Globe G & M Co rms 1024 25th.
Alvares Jane D (wid Sipriano) rms 115 Patterson.
Alvares Jos E lab rms 115 Patterson.
Alvarez Federiso lab O U R & D Co.
Alvord see also Alford.
Alvord Benj B r N Ogden.
Alvord Benj T pres-mgr West Ogden M & E Co r Brigham City
Alvord Edmond R repr S P r 827 21st.
Alvord Frances M clk A L Scoville Press rms 569 22d.
Alvord Frank E swchmn O U R & D Co r 3861 Adams av.
Alvord Geo I farmer r N Ogden.
Alvord Irving V clk Summerill Fndry r 669 20th.
Alvord Louise M (wid Gideon) rms G I Alvord.

Utah Plumbing & Heating Co.

OGDEN'S LEADING PLUMBERS

2344 WASHINGTON AV.

TEL. 2570

Stratford Decorating Co.
WALL PAPER — PAINT — GLASS
Let Us Give You An Estimate On All Classes of
House Painting and Inside Decorating
Phone 459
2318 Wash. Ave.

"From
Producer
To
Consumer"

**Economy
Butter
Shop**

Butter
Cheese
Eggs
Buttermilk
Etc.

245C
Wash. Ave

OGDEN IRON WORKS CO.

KEEP YOUR FIRM BEFORE HIM!
The man whom you wish to reach will read your message in this Directory. Specify Polk's Directory in your Adv Expenditures

28

R. L. POLK & CO'S

**Ogden
Felt
Auto
Supply
Co.**

**Diamond
Tires**

Tubes
Accessories
Vulcanizing

**BATTERIES,
STARTING
AND
IGNITION**

2205
WASH.
AVE.

PHONE
735

Alvord Myron W b Burch Creek.
Alvord Richd E farmer r Farr West.
Alvord Sylvia S (wid Irvin T) r 450 30th.
Alvord Wm M slsmn W F Jensen Candy Co r 49 Ivy Apts.
Alvord Wylma student b Burch Creek.
Alway Ethel steno Cheesman Auto Co b 965 22d.
Alway Wm R insp r 965 22d.

AMALGAMATED SUGAR CO THE, Henry H Rolapp Pres-Gen Mgr, E S Rolapp V-Pres-Asst Mgr, M S Eccles V-Pres, S L Richards V-Pres, F S Young Sec, J R Bachman Treas-Auditor, Eccles Bldg, Tel 2900, Factory Wilson Lane, Tel 523, Beet Labor Office 2470 Wall av, Tel 3531.

Ambler Mrs Georgia rms 1132 24th.
Ambler Harold repr Ogden Welding & Repr Co r 2 West ct.
Ambler Samuel medicine mfr 1001 Wash av r same.
Ambuhl Waldo J slsmn r 2362 Monroe av.
Ament W A brkmn S P rms 221 1/2 25th.

AMERICAN ALLIANCE INS CO, Froerer & Fowles Agts, 2409 Hudson av.

American Broom Products Co L S Scoville v-pres 2441 Grant av.

American Can Co of Utah J G Leonard mgr 2030 Lincoln av.
AMERICAN CENTRAL INS CO (St Louis), Lethbridge & Davis Agts, base Utah Nat Bank Bldg.

AMERICAN EAGLE FIRE INS CO, H A Purdy Agt, 2373 Hudson av.

AMERICAN GROCERY CO, W B Lee Mgr, Staple and Fancy Groceries, Bakery Goods, Fresh and Cured Meats, 359 24th, Tel 1700.

AMERICAN HAIRDRESSING PARLORS (Irene E La Freniere), Beauty Culture, Toilet Preparations and Hair Goods, 415 24th, Tel 1057.

AMERICAN INS CO (Newark), Lethbridge & Davis Agts, base Utah Nat Bank Bldg.

American Linen Co E B Stone mgr 164 26th.
AMERICAN RAILWAY EXPRESS CO, Fred McNutt Gen Agt, 2556 Washington av, Tel 382 and Union Depot, Tel 58, Elec Terminal, Tel 101.

American Red Cross Mrs Ada J Griswold sec 509 First Nat Bank Bldg.

AMERICAN SURETY CO (N Y), Kelly & Herrick Agts, 2500 Washington av.

AMERICAN SURETY CO (N Y), Robt C Nye Agt, 602 Eccles Bldg.

Ames Danl C lab r 2035 Tyler av.
Ames Geo C trolleyman U I C r 2731 Jefferson av.
Ames Henry B v-pres Ogden Whol Gro r 616 27th.
Ames Jas C driver Alden Trans Co r 355 23d.
Ames Raleigh L tentmkr Ogden Tent & A Co r 155 Patterson.
Amidan Glen L lab Amal Sugar Co b 591 Chester.
Amidan Wayne lab Amal Sugar Co b 591 Chester.
Amidan Zella I (wid Albt) r 591 Chester.

SUBSCRIBE FOR THE
SALT LAKE TRIBUNE
AND GET THE BEST

Wright's
A GOOD PLACE TO TRADE

OGDEN'S
ONLY
DEPARTMENT
STORE

OGDEN CITY DIRECTORY—1922.

29

Ammerson see also Emerson.
Ammerson Alice died Sept 11 '21 age 58.
Ammerson Hazel E laund U P rms 2714 Grant av.
Ammerson Harry P lab rms 124 31st.
Ammerson Henry G r 218 28th.
Amo W C lab Amal Sugar Co.
Amorose Alfonso lab b 150 W 22d.
Amzler Stefan firmn O U R & D Co r 2042 Liberty av.
Ancient Free & Accepted Masons. (See page 17).
Andersen Ingar (wid Peter) rms 1736 Gibson av.
Andersen Jens farmer r 2150 Quincy av.
Andersen Lawrence cap bldr S P r 273 Franklin.
Andersen Wm M contr 2924 Lincoln av r same.
Anderson Adolph jan Taylor Schl r Taylor.
Anderson Agnes student b Roy.
Anderson Anna farmer r Riverdale.
Anderson Alma pipeftr r 2327 Eccles av.
Anderson Alma W whsmn Scowcroft's r Price, Utah.
Anderson Alvin B farmer b B M Anderson.
Anderson Alvin W clk Geo A Lowe Co r 2331 Eccles av.
Anderson Amiel farmer r Taylor.
Anderson Amy J student b 452 28th.
Anderson Anders expmn 3678 Wash av r same.
Anderson Andw r 2725 Lincoln av.
Anderson Andw carp r 9th and Lincoln av.
Anderson Andw farmer r Taylor.
Anderson Andw mach S P.
Anderson Andw plmbr Utah Plmbg & Htg Co rms 2567 Grant av.
Anderson Andw J stoker U P & L Co r 552 1st.
Anderson Andw J stower O U R & D Co r 807 23d.
Anderson Andw J rms 315 Parry.
Anderson Andw M grocer Riverdale r same.
Anderson Andw P mech r 2456 Van Buren av.
Anderson Anna laund U P rms 2411 B av.
Anderson Anna student rms 2520 Jefferson av.
Anderson Annie H b Aug Anderson.
Anderson Archie J farmer r 263 Harrisville rd.
Anderson Arlow L flr mgr Golden Rule Mer Co r 541 22d.
Anderson Art whsmn Scoville Paper Co rms 125 2d.
Anderson Aug farmer r Taylor.
Anderson Aug A rms 269 33d.
Anderson Augustus farmer r 251 2d.
Anderson A John clk U P rear 2933 Grant av.
Anderson Benj student b Roy.
Anderson Bennett b 237 Patterson.
Anderson Bennett M farmer r Kanessville.
Anderson Bernhardt agt r 554 4th.
Anderson Bessie b 1752 Glasgow av.

Harbertson Bros. Motor Co.

AUTHORIZED AGENTS  TRUCKS CARS TRACTORS

2322-2324 Washington av.

Tel. 77

**Paine
&
Hurst**

WHERE
THE
WOMEN
TRADE

THE
ONE - PRICE
STORE

Phone
860



Building Material MILL WORK

MANTELS, GRATES AND TILE
156-164 24th St. Tel. 128

30

R. L. POLK & CO'S

**Ogden
Transfer
&
Storage
Co.**

**WE
MOVE
ANYTHING
WITH
TWO
ENDS**

**2340
Grant
Ave.**

**Tel.
910**

Anderson Caran H (wid Andw) r 2076 Robin av.
 Anderson Carl V atdt Weber Club rms 362 24th.
 Anderson Chas farmer rms Kanessville.
 Anderson Chas D clk O U R & D Co r 361 23d.
 Anderson Chas G r 121 N Wash av.
 Anderson Chas H farmer r Taylor.
 Anderson Chas R carp b 2327 Eccles av.
 Anderson Chris opr Ogden Theatre r 7 rear 2337 Adams av.
 Anderson Clarence L chkr S P r 332 2d.
 Anderson Clarence P rancher b 242 23d.
 Anderson Darrell L electn U P & L Co b 2327 Eccles av.
 Anderson Dewey P painter b 127 31st.
 Anderson Dorothy B (wid Raymond) r 618 Kershaw.
 Anderson D M formn Amal Sugar Co r Stoddard U.
 Anderson Edith opr Tel Co b rear 2155 Adams av.
 Anderson Eliz M (wid Arvid) r Taylor.
 Anderson Elmer steelwkr r 941 23d.
 Anderson Elmer L swchmn O U R & D Co r 2571 Lincoln av.
 Anderson Emil H blrmkr S P b 669 27th.
 Anderson Emma F (wid Andw H) r Huntsville.
 Anderson Ernest H moved to Los Angeles Cal.
 Anderson Esther chf opr Tel Co b 242 23d.
 Anderson Frank L clk Burton Imp Co r 582 4th.
 Anderson Frank W contr 364 34th r same.
 Anderson Fred r 2664 Adams av.
 Anderson Fred D b 2664 Adams av.
 Anderson F Julius rms Creston Hotel.
 Anderson F R formn Amal Sugar Co r Gifford.
 Anderson Geo D farmer r Taylor.
 Anderson Geo N swchmn O U R & D Co.
 Anderson Glen lab Interstate Sugar Co.
 Anderson Golda V opr W U Tel Co rms 644 7th.
 Anderson Gotfred r 366 7th.
 Anderson Gus farmer r Harrisville.
 Anderson Gus A farmer r Taylor.
 Anderson Guy B poultry 1353 Liberty av r same.
 Anderson G Walter bkpr r 322 21st.
 Anderson Hagbert contr 127 31st r same.
 Anderson Hagbart jr mach S P r 123 31st.
 Anderson Hannah (wid Arch) r rear 2155 Adams av.
 Anderson Hans C lab r 2080 Robin av.
 Anderson Harriet P (wid Peter) r 2128 Quincy av.
 Anderson Helen (wid Andw) r rear 2160 Polk av.
 Anderson Helmer P died June 26 '21 age 32.
 Anderson Henry farmer r Kanessville.
 Anderson Henry farmer r Taylor.
 Anderson Henry A (Anderson Tailoring Co) rms 1637 Hudson
 av.
 Anderson Hilda clk b Huntsville.
 Anderson Hilma E laund U P rms 529 29th.
 Anderson Horace G collr Ogden Paint O & G Co r 3645 Hudson
 av.

Richardson-Hunt Co
 THE CROCKERY PEOPLE
 A LITTLE MORE FOR A LITTLE LESS

B. H. GODDARD

INSURANCE, REAL ESTATE, LOANS

429 Twenty-Fourth Street

Telephone 197

OGDEN CITY DIRECTORY—1922.

31

Anderson Ida M supvr Ogden City Schls b 669 27th.
 Anderson Jas T insp O U R & D Co r 1873 Childs av.
 Anderson Jessie S laund U P b 3079 Porter av.
 Anderson John farmer r 9th and Lincoln av.
 Anderson John opr Ogden Theatre r 3 Bond Apts.
 Anderson John A contr 237 Patterson r same.
 Anderson John A driver Ashton F B & T Co r 670 Sullivan av.
 Anderson John A farmer r Huntsville.
 Anderson John A trucker O U R & D Co r 807 23d.
ANDERSON JOHN L, Pres Western Engineering & Contracting
 Co (of Salt Lake City), r 1242 Liberty av, Tel 2149-W.
 Anderson Jos farmer r Taylor.
 Anderson Jos formn Van Alen Canning Corp r 14 Wilson la.
 Anderson Jos A carp r 259 2d.
 Anderson Jos N baker G A Wishart r 3072 Porter av.
 Anderson Josephine clk Golden Rule Mer Co b 466 16th.
 Anderson Josephine student rms 2464 Harrison av.
 Anderson Julia laund Ogden Stm Lndry b 3029 31st.
 Anderson Julius A repr r 2812 Gibson av.
 Anderson J Melvin jan Seventh Day Advent Ch r 624 Kershaw.
 Anderson Lawrence r 3066 Wall av.
 Anderson Leah student b 1873 Childs av.
 Anderson Leonard clnr O U R & D Co.
 Anderson Lorenzo repr U I C r 339 4th.
 Anderson Lorin G clk Golden Rule Mer Co rms 541 22d.
 Anderson Mrs Louise P maid 119 W 28th.
 Anderson Luella T student b 1873 Childs av.
 Anderson Maria (wid John) b 3d and Monroe av.
 Anderson Marie student b 582 4th.
 Anderson Mary A (wid Wm H) r 709 12th.
 Anderson Mary C b Aug Anderson.
 Anderson Mary M clk S J Burt & Bros b 2128 Quincy av.
 Anderson May b 2664 Adams av.
 Anderson May L tchr Grant Schl rms 563 25th.
 Anderson Nephi bgemr r 36th nr Van Buren av.
 Anderson Niels r 100 Wash av.
 Anderson N J lab Amal Sugar Co.
 Anderson Olaf blksmth S P r 508 Cross.
 Anderson Olof A tailor Lindquist-Nylander rms National Hotel.
 Anderson Oneida M b 1873 Childs av.
 Anderson Ora B opr A R McIntyre Drug Co b 807 23d.
 Anderson Orville student b 552 1st.
 Anderson Oselda (wid Elmer P) rms 659 23d.
 Anderson Pansy C bkpr Seoville Paper Co b 669 27th.
 Anderson Parley H firmn O U R & D Co b 242 23d.
 Anderson Parley L laund U P r 307 Parry.
 Anderson Peter contr 452 28th r same.
 Anderson Peter farmer r Taylor.
 Anderson Peter tailor r 242 23d.
 Anderson Peter A blrmkr S P r 2926 Adams av.

The Continental Building & Loan Assn.

AUTHORIZED CAPITAL 500,000.00 2375-2377 HUDSON AVE. TEL. 359
 Loans, Insurance — All Kinds, Surety Bonds,
 Investment Securities that are Safe, Sound and Profitable
 EIGHT PER CENT INTEREST ON MONTHLY SAVINGS

CLARK'S
 GOOD
SHOES
 AND
HOSIERY

Modern
 Shoe
 Repairing

2 3 5 8
 WASH. AVE.

**PALACE
 CANDY
 CO.**

THE
 SWEETEST
 PLACE IN
 TOWN

Mfrs. of High
 Grade Candy,
 Ice Cream
 and Ices

2323
 Wash. Ave.

Tel. 3079

OGDEN IRON WORKS CO.

Ogden Utah Knitting Store

"L D S" Brand Garments "Uta-Maid" Underwear
OGDEN'S EXCLUSIVE HOSIERY AND UNDERWEAR SHOP
 2357 Washington Ave.

32

R. L. POLK & CO'S

Anderson Peter C rms 1941 Wall av.
 Anderson Peter M formn O P & P Co r 759 23d.
 Anderson Peter S elnr O U R & D Co.
 Anderson Petra (wid Fritz) r 442 Harrop.
 Anderson Porter L r 354 23d.
 Anderson Ralph P driver Eccles Lbr Co r 3278 Ogden av.
 Anderson Ray C lab D & R G W rms Roy.
 Anderson Raymond N died Nov 16 '21 age 26.
 Anderson Richd painter r 1108 22d.
 Anderson Robt L oiler O U R & D Co r Burch Creek.
 Anderson Rollie lab Pac Fruit Exp.
 Anderson Roscoe J firmn S P r 366 29th.
 Anderson Roy J carp b 242 23d.
 Anderson R S lab Amal Sugar Co.
 Anderson Sadie opr r 3d and Monroe av.
 Anderson Stuart farmer r Roy.
ANDERSON TAILORING CO (Henry A Anderson), High Class
 Tailoring, 2478 Grant av, Tel 478.
 Anderson Thelma H laund U P b 263 Polk av.
 Anderson Theo C r 669 27th.
 Anderson Thos J btchr O P & P Co r rear 2138 Jefferson av.
 Anderson Thos O b Huntsville.
 Anderson Vernal clk R M S b 807 23d.
 Anderson Vernal lab r 709 22d.
 Anderson Vernon farmer r Harrisville.
 Anderson Vernona M student b B M Anderson.
 Anderson Vivian V laund U P b 2869 Pacific av.
 Anderson Ward swchmn O U R & D Co.
 Anderson Wesley elev opr b 1752 Glasgow av.
 Anderson Wm farmer r 1752 Glasgow av.
 Anderson Wm E student b 452 28th.
 Anderson Wm H dep game warden r 476 22d.
 Anderson Wm M contr 2924 Lincoln av r same.
 Anderson Wm W barber Fuller Barber Shop r rear 244 W 31st
 Anderson Wm W swchmn O U R & D Co r 3476 Adams av.
 Andreozzi Alex mach S P r 2125 Wall av.
 Andrew June statn Amal Sugar Co r 2750 Monroe av.
 Andrews Amos J hlpr S P.
 Andrews Annie (wid Edwd) r 856 22d.
 Andrews Caroline (wid John) rms 2250 Jackson av.
 Andrews Mrs Eliz r 340 Patterson.
 Andrews Ella steno Murphy Whol Gro Co rms Martha Home.
 Andrews Ellen W (wid Chas) rms 259 30th.
 Andrews Elmer E swchmn O U R & D Co r rear 2366 Grant av.
 Andrews Fred b 856 22d.
 Andrews Jas rms Creston Hotel.
 Andrews Jas M repr S P.
 Andrews John H sec-treas Guaranty Mtg Co r 2248 Jefferson av.
 Andrews Jos firmn Cheesman Auto Co rms 340 Patterson av.

J. A. McCulloch Agency

REAL ESTATE, INSURANCE AND LOANS
 OFFICE TEL. 301 RES. TEL. 2814--J
 Office Under First National Bank

TROY LAUNDRY

S. H.
HENDERSHOT
 Manager

The Troy Way
 is the
 Right Way

2538-40
 Wall Av.

Tel. 2074

Weber-Taylor Motor Co.

GARAGE, STORAGE AND REPAIRING

ARTHUR E. STRATFORD, Foreman

2540 WASHINGTON AVE.

TELEPHONE 143

OGDEN CITY DIRECTORY—1922.

35

Andrews Lorenzo tmstr Utah Trans Co r rear 423 22d.
 Andrews Manolos cate 159 25th r same.
 Andrews Mary emp Martha Society Nursery.
 Andrews Maude par Shupe-Williams b 856 22d.
 Andrews May pkr Shupe-Williams b 856 22d.
 Andrews Olive b rear 423 22d.
 Andros Harry E formn r 904 22d.
 Andros honest B insp O U R & D Co.
 Angeli Tony died July 23 '21 age 39.
 Angeli Chas E coml agt Tel Co r 2247 Monroe av.
 Anis Mich lab O U R & D Co.
 Anson Quincey L birmkr r 2961 Lincoln av.
 Anton Geo lab O U R & D Co.
 Anton Mrs Maria L tel opr rms 3062 Lincoln av.
ANYTHING—A TO Z (Gallentine Bros), Full Line of Furni-
ture and Hardware, 2418 Grant av, Tel 333.
 Anzire neien b 2042 Liberty av.
 Anzler Stephen firmn r 2042 Liberty av.
 Applegate Mrs Eulance L laund U P rms 128 25th.
 Applonie Art L hlpr b 258 21st.
 Applonie Ellis J lab S P b 258 21st.
 Applonie Hazel L mangler Amer Linen Co b 258 21st.
 Applonie John D student b 258 21st.
 Applonie Lawrence N slsmn Jay-Bee Clark b 258 21st.
 Applonie Marie (wid J Pasqual) r 258 21st.
 Aptemeo Tome lab O U R & D Co.
 Arave Albt lab Interstate Sugar Co b Mrs Dora Arave.
 Arave Clarence E lab Interstate Sugar Co b Hooper.
 Arave Dora (wid Jos W) r Hooper.
 Arave Dora b Mrs Dora Arave.
 Arave Edmund farmer r Hooper.
 Arave Frank farmer r Hooper.
 Arave Horace farmer b Hooper.
 Arave Hyrum L (Arave & Martin) r Hooper.
 Arave Jos W farmer b Mrs Dora Arave.
 Arave Lewis farmer r Hooper.
 Arave Parley farmer b Hooper.
 Arave Roy I lab Interstate Sugar Co b Mrs Dora Arave.
 Arave Warren farmer r Hooper.
 Arave & Martin (H L Arave A H Martin) meats Hooper.
 Arbut Wm P chfr Wasatch Canning Fety r 466 16th.
 Archbold Henry L civ eng r 646 Wash av.
 Archer Robt J clk R M S r 328 32d.
 Archibald Chas S formn J H Wheelwright r 24 Wilson la.
 Archibald Amos r 657 20th.
ARCHIBALD EDMUND P (Modern Tire Service Co), r 1080 Oak
 Archibald Lavon G clk Richardson-Hunt Co b 24 Wilson la.
 Archibald Veda pkr Shupe-Williams b 24 Wilson av.
 Ardvide Ezequilea lab O U R & D Co.
 Arellano Regino died June 10 '21 age 25.
 Arentson Carl B exam U S Forest Serv r 601 Chester.

Merchants Credit Bureau

EFFICIENT PROGRESSIVE RELIABLE
 BONDED TO THE STATE OF UTAH FOR \$5000.00

The Merchants Credit Bureau Collects More Money and Employs
 More People than All Other Ogden Agencies Combined

202-203 Eccles Bldg.

Phones 691-838



UTAH SALES CO.

Sales Agents

Ogden
 Portland
 Cement
 Co.

Union
 Portland
 Cement
 Co.

Building
 Specialties

515
 ECCLES
 BUILDING

OGDEN IRON WORKS CO.

Hart
Schaffner
& Marx
Clothes



Society
Brand
Clothes

Pierce's Tomato Catsup

Adds Zest
To Dinner,
Luncheon
or Supper



You'll Relish
Its Spicy
Flavor

Made by
the
Utah
Canning
Co.

OGDEN
Since
1888

34

R. L. POLK & CO'S

Arentz Paul R slsmn r 2332 Jackson av.
Areyona Arcadis lab O U R & D Co.
Argeros John hpr Union Depot Hotel.
Argubright John farmer r Harrisville.
Argubright John W farmer r N Ogden.
ARGYLE APARTMENTS (Mrs Lulu Stephens), First Class,
Up-to-Date Unfurnished Apartments, Moderate Prices,
2640 Washington av, Tel 1217-R.
Aris Peter car blr S P.
Arlington Hotel (W B Sanders) 2439 Wash av.
Arm Ed lab Interstate Sugar Co.
Armada Alberto lab O U R & D Co.
Armada Florentino lab O U R & D Co.
Armel Hugh M clk R M S r 884 21st.
Armory The 215 24th.
Armstrong Chas W clk rms 2639 Jefferson av.
ARMSTRONG GLAUDE E, Mgr C E Armstrong & Co, 306 25th,
Tel 1123-W, r 2452 Madison av, Tel 2288-R.
ARMSTRONG C E & CO, C E Armstrong Mgr, Bicycles and
Supplies, Sporting Goods, Kodaks, Photographic Supplies,
Developing, Printing, Enlarging, Edison Talking Ma-
chines, Franco Flash Lights and Radio Batteries, Edison
Mazda Lamps, 306 25th, Tel 1123-W. (See left bottom
lines).
Armstrong Geo T r 1001 Liberty av.
Armstrong Harry H jan Tel Co r 607 7th.
Armstrong Helen I opr Tel Co rms 603 12th.
Armstrong John eng High Schl r 3279 Grant av.
Armstrong Phebe S (wid Milton C) rms 2555 Gramercy av.
Armstrong Thos driver Asael Farr Coal Co r 1025 Liberty av.
Army & Navy Dept Store Hubert Wolfe mgr 2303 Wash av.
Arnfield Audrey emp Utah Schl D & B.
Arnold Anthony pkr S P r 1437 23d.
Arnold Fred A grocer 2921 Adams av r 2919 same.
Arnold Fred A jr mach r 2852 Porter av.
Arnold Jos trucker r 2842 Lincoln av.
Arnold Jos W slsmn Lindquist Vicks & Co rms 470 Chester.
Arnold Leo E clk Scowcroft's rms 2974 Adams av.
Arnold Nellie M died Jan 13 '21 age 27.
Arnold Vernon driver F A Arnold b 2919 Adams av.
Arnold Wm T lab r 346 Dan.
Arnoldi Mrs Kate (Idan-ha Hotel) r 2474 1/2 Wash av.
Arnoldi Leo miner r 2474 1/2 Wash av.
Arons Harry C swchmn O U R & D Co.
Arrowsmith John D slsmn Ogden Bkg Co rms 3203 Grant av.
Arrowsmith Jos clk Scowcroft's r rear 3203 Grant av.
Arrowsmith Wilford C driver Contl Oil Co r 2335 Quincey av.
Arsenal see Ogden Arsenal.
Art Shop The (F T Moore) 2464 Wash av.
Artisan Park and Ogden Canyon 4 mi w of Huntsville.

Jogalong Transfer Co.

EXPRESS AND BAGGAGE—MOVING VANS
328 1/2 Twenty-Fifth Street Telephone 283

National Bank of Commerce

2453 WASHINGTON AVENUE
MEMBER FEDERAL RESERVE SYSTEM
COMMERCIAL AND SAVINGS

OGDEN CITY DIRECTORY—1922.

95

Arthur Warner treas Holley Mlg Co r 985 24th.
Asbestolate Products Co F A huish pres Hugh Holdaway mgr
2041 Quincey av.
Ashby Jas T driver Uintah Dairy Co r 3472 Wash av.
Ashby Jephtha smstrs Scowcroft's b Marriott.
Ashby W Harden grocer Marriott r same.
Ashman David lab Holley Mlg Co r 958 12th.
Ashment Walter A brkmn S P r 312 32d.
Ashton Adelaide student b 2641 Van Buren av.
Ashton Alfd H (Christensen-Ashton Mus Co) r 2526 Harrison
av.
Ashton Andw r 937 22d.
Ashton Chas A mailmn O U R & D Co b 937 22d.
Ashton Dora J student b 937 22d.
ASHTON FIRE BRICK & TILE CO, Richard Leek Mgr, Jefferson
av se cor 29th, Tel 381.
Ashton Lester W b 937 22d.
Ashton Lewis H r 1288 25th.
Ashton Louise C b 2530 Harrison av.
Ashton Lucy M b 937 22d.
Ashton L Chase vet surg 2530 Harrison av r same.
Ashton Marie A (wid Earl) bkpr Sterling Whol Co r 2641 Van
Buren av.
Ashton Mrs Minnie clk The Leader r 937 22d.
Ashton Robt D mining r 1238 Oak.
Ashton Van Dyke slsmn Last & Thomas b 2530 Harrison av.
Ashton Wm timekpr rms 2308 Adams av.
Askew Herman B clk R M S r 509 Cross.
Asper Geo W farmer r Harrisville.
Asper Millie emp Wm Craig Canning Co b Harrisville.
Asper Orson E farmer r Harrisville.
Associated Farmers Milling Co Wm Stimpson pres J M Steph-
ens v-pres C W Stimpson sec-treas-mgr Burch Creek.
Astill Apartments 2266 Wash av.
Astill Rose A soc editor Standard-Examiner b 2365 Tyler av
Astill Willa H student b 2365 Tyler av.
Astill Wm T poultry brdr 2365 Tyler av r same.
Athanos Jas hpr S P.
Atkins Arlene A drsmkr 158 27th b same.
Atkins Mrs Eliz r 419 22d.
Atkins Jos W usher O U R & D Co rms 419 22d.
Atkins Melvin farmer r 158 27th.
Atkinson Geo I hpr r 110 Patterson.
Atkinson Grace sec High Schl b 169 30th.
Atkinson Jas B mach r 2019 Wash av.
Atkinson John M r 3110 Lincoln av.
Atkinson Margt (wid Chas) rms 530 Harrop.
Atkinson Marian b 2019 Wash av.
Atkinson May b rear 2247 Monroe av.
Atkinson Seth H clk r rear 2247 Monroe av.
Atkinson Walter slsmn r 330 22d.



McKELL & McKELL

CHIROPRACTORS
Suits 409-10-11 and 401
Fourth Floor Fred J. Kiesel Building
X-Ray Laboratory 426
Phones 630-757 Ogden, Utah

Froerer & Fowles Realtors

CITY
PROPERTY

LOANS

FIRE AND
AUTO
INSURANCE

FARM
LANDS

We Buy
Sell or
Exchange

2409
HUDSON AV.

PHONE 917

Ogden, Utah

OGDEN IRON WORKS CO.

THE DESERET NEWS

PRINTERS, ENGRAVERS, BINDERS

LOOSE LEAF DEVICES

Salt Lake City

36

R. L. POLK & CO'S

Atkinson Wm H clk C J Herrick & Co r 169 30th.
ATLAS ASSURANCE CO (London), Lethbridge & Davis Agts, base Utah Nat Bank Bldg.
 Atwood Lewis C carp r 260 24th.
 Atwood Melvin farmer b Wm Atwood.
 Atwood Oliver F farmer r Hooper.
 Atwood Ruth b Hooper.
 Atwood Wayne M sismn Ogden Felt Auto Sup Co r 3 Lake View Apts.
 Atwood Wm farmer r Hooper.
 Aubele Max J formn Becker Products Co r 1914 Lincoln av.
 Auffhammer Benj ice creamkr rms 2203 Wash av.
 Auffhammer Ella student b 770 Canyon rd.
 Auffhammer Essie emp Model Lndry rms 2203 Wash av.
 Auffhammer Leon r 770 Canyon rd.
 Aughenbaugh Rachel (wid Geo N) rms 282 21st.
 Aungst Chas H clk R M S r Baker Ore.
 Austad Casper R swchmn r 2135 Pingree av.
 Austad Hilden N b 659 23d.
 Austad Leon S clk U P & L Co b 659 23d.
 Austad Leona S opr Tel Co b 659 23d.
 Austad Mrs May emp Model Lndry r 2135 Pingree av.
 Austad Nels J r 659 23d.
 Austad Robt C lab S P r 2475 D av.
 Austin Albt G r 2548 Lincoln av.
 Austin Edith tchr Weber Normal Coll rms 574 23d.
 Austin Frank W clk Amal Sugar Co r 2256 Quincy av.
 Austin Iva M steno U S Bureau of Pub Rds rms 3065 Wash av.
 Austin John W clk O U R & D Co r 141 30th.
 Austin Mary (wid Wm) r 2548 Lincoln av.
 Austin Myrtle tchr High Schl rms 1171 24th.
 Austin Neta b 141 30th.
 Austin Wm M eng U S Bureau of Pub Rds 403 Fred J Kiesel Bldg.
 Auto Camping Park 17th and Jefferson av.
 Auto Transfer & Taxi Co C A Wilkinson pres E L Wilkinson sec-treas-mgr Union Sta.
 Autrieth Grace tchr Wash Jr High Schl rms Reed Hotel.
 Avalon Apartments 449 27th.
 Avant Preston N steelwkr r 2011 Wash av.
 Avent Ivan carp r 10 Owl Apts.
 Avent Shola b 10 Owl Apts.
 Averett see also Everett.
 Averett Chas W stower O U R & D Co r 3434 Wash av.
 Averett Claricy L laund U P rms 1136 22d.
 Averett Floyd lab b 3434 Wash av.
 Averett M Eliz student b 3434 Wash av.
 Avery Eliz B tchr Utah Schl D & B r 807 20th.
 Avgeres Geo (Wash Shoe Shining Plr) rms 2245 Wash av.
 Avgeres John (Wash Shoe Shining Plr) rms 2245 Wash av.
 Avon Apartments 961 25th.

THE TELEGRAM

UTAH'S INDEPENDENT NEWSPAPER

10c a Week, by Carrier

45c by Mail

**Brummitt
Investment
Co.**

**WE
LOAN
MONEY**

on
Everything
of
Value

**MORTGAGE
LOANS**

**REAL
ESTATE
and
INVEST-
MENTS**

**2417
HUDSON
AVE.**

**Phone
59**

JACKSON & PACE

Paramount Warm
Air Furnaces

SHEET METAL PRODUCTS

ALL KINDS OF ROOFING AND WATER-PROOFING

Established 1910

Phone 1952

2460 HUDSON AVE.

OGDEN, UTAH

OGDEN CITY DIRECTORY—1922.

37

Avondet Alex farmer r Harrisville.
 Avondet Ullis blksmith b 542 8th.
 Avrantinis Harry cook rms Lucerne Hotel.
 Axelson Emil chkr Ogden Whol Drug Co r 516 Plaza Apts.
 Axley Jas T brkmn S P r 739 22d.
 Ayers Mrs Carrie laund Utah Schl D and B.
 Ayers Geo lab Globe G & M Co.
 Ayers Harry K moved to Pocatello Ida.

B

B B CLOTHING STORE (Wm and Jos Benowitz), Clothing, Men's Furnishings, Hats, Shoes, Suit Cases, Etc, 168 25th. Tel 435-J.
 B B Grocery (W H Beaudoin) 242 21st.
B & E TAXI CO (E D Jones, G E Shreck), 257 24th, Tel 88. (See left side lines).
 Baba U (Bai Getsu Japanese Confr) r 267 24th.
 Bacherd Fredk A patrol r 1335 Wash av.
 Bachman Albt E moved to Logan.
 Bachman Anna prsr Ogden Stm Lndry rms 306 Cross.
 Bachman Clarence W chfr Wheelwright Lbr Co b 2535 Quincy av.
 Bachman Cloyd plmbr K Bachman & Son b 2535 Quincy av.
 Bachman John car insp rms 2474 1/2 Wash av.
 Bachman J Rex treas-aud Amal Sugar Co r 2237 Quincy av.
 Bachman Kasper (K Bachman & Son) r 2535 Quincy av.
BACHMAN K & SON (Kasper and Milton K), Practical Plumbers, Steam and Hot Water Heating, Prices Reasonable. 2574 Washington av, Tel 746-W.
 Bachman Lorain student b 2535 Quincy av.
 Bachman Milton K (K Bachman & Son) r 514 Canyon rd.
 Bachman Walter C plmbr K Bachman & Son b 2535 Quincy av.
 Backlund Ruth student rms 723 22d.
 Backman G formn Amal Sugar Co r Eden.
 Backstoom Conrad A cook Weber Club.
 Bacon Carrie L (wid Wm L) r Burch Creek.
 Badeon Mrs Elsie D r 668 24th.
 Badeon Sidney W phys 2421 Wash av r 2241 Adams av.
 Bader Edwin C storekpr U I C r 1131 21st.
BADGER COAL & LUMBER CO, W H Draney Pres-Mgr, O P Badger V-Pres, A W Walker Sec-Treas, 2069-2099 Washington av, Tel 865. (See front cover and page 38).
 Badger Leon hlpr S P r 1222 Jefferson av.
BADGER ORSON P. V-Pres Badger Coal & Lumber Co, Mgr Ogden Canyon Lime Co, r 1230 Jefferson av.
 Badger Orson W trucker r 925 12th.
 Badger Preston clk J G Read & Bros Co r 1102 Wash av.
 Baer see also Bair.

Electric

**D
E
P
A
R
T
M
E
N
T**

Store

Everything
Electrical

2336 WASH AV.
Phone 726

OGDEN

Typewriter HOUSE

H. C. CHAPIN,
Propr.

All Makes
Sold, Rented
and Repaired

Typewriter
Supplies

2422
Hudson Ave.

Tel. 236

Closely Connected
with Tanners and
Pullers both East
and West

JACOB GREENBAND

Always in the Market
at Top Market Prices

Reference
Security State Bank
OGDEN, UTAH

TELEPHONE
861

Dealer in Hides, Pelts
Tallow, Beeswax & Furs

2263-2269
Wall Avenue

The Newman & Stuart Co.

Corrugated Culvert Pipe, Water Pipe and Irrigation Supplies

ALL KINDS OF METAL WORK

1900 Washington Ave. Phone 2286 Ogden, Utah

38

R. L. POLK & CO'S

YOU

Should
Have Had
This
SPACE

DON'T
Overlook
Subscribing
to the
Directory

No
Business
Can Be
Success-
fully
Run
Without
It

Badger Coal & Lumber Co.

LET US FIGURE ON YOUR REQUIREMENT

We Guarantee to Save You Money and Furnish

SUPERIOR GRADES

CORNER TWENTY-FIRST STREET AND WASHINGTON AVE.

Baer Drainage Co S C Sommer sec-treas 209 Eccles Bldg.
Baggs see also Beggs.
Baggs Andw T civ eng r 2230 Jackson av.
Baggs Edwin S mech r 818 26th.
Baggs Jas W mach S P rms 770 12th.
Bagley Almira L student b 202 28th.
Bagley Errol E tchr No Jr High Schl rms 630 24th.
Bagley Harry B cond S P r 202 28th.
Bagley Harry P laby asst Amal Sugar Co r 569 22d.
Bagley Lily P b 202 28th.
Bagley Natalie student b 202 28th.
BAI GETSU JAPANESE CONFECTIONER (U Baba), High
Grade Confectionery, 267 24th, Tel 562.
Bailey Albt H sec R E W Grell r 1405 24th.
Bailey Alma farmer r N Ogden.
Bailey Alta E b J M Bailey.
Bailey Cyrus farmer r View.
Bailey Gladys J clk F W Woolworth Co rms 360 28th.
Bailey Harold messr O U R & D Co rms 3211 Wall av.
Bailey Hyrum S farmer r View.
Bailey Inez waiter City Cafe r N Ogden.
Bailey Jas H farmer r Huntsville.
Bailey John M farmer r N Ogden.
Bailey Jos T farmer r N Ogden.
Bailey Leonard S firmn O U R & D Co r 2457 Quiney av.
Bailey Luther K farmer r Riverdale.
Bailey Mary O (wid Jos W) r 751 Wash av.
Bailey Minnie A (wid Nicholas S) r 2457 Quiney av.
Bailey Nathl farmer r View.
Bailey Robt W farmer r Farr West.
Bailey Saml T clk R M S r 2221 Monroe av.
Bailey Volney hlpr S P r rear 2858 Wash av.
Bailey Wm T sampler U S Dept Agrl rms 255 27th.
Bain Angus M miller Sperry Flour Co b 203 30th.
Bain Emma clk Wrights rms 314 21st.
Bain Geo E prsmn A T Hestmark rms 2812 Grant av.
Bain Geo W lab r 3272 Adams*av.

ROBERT C. NYE

Real Estate Loans Insurance

SURETY BONDS

602 Eccles Bldg.

Phone 855

CHAS PETERSON

ADVERTISING CURTAINS, THEATRICAL SCENERY
BANNERS, PAINTED TO ORDER
20 Richards St. Salt Lake City

OGDEN CITY DIRECTORY—1922.

39

Bain John M miller r 203 30th.
Bain Kenneth lab Sperry Flour Co b 203 30th.
Bain Melvin L driver Wilson Bros rms 240 30th.
Bain Mrs Vera jan Eccles Bldg r 3272 Adams av.
Bair see also Baer.
Bair Frank formn Smith Bedding Co r Canyon rd nr 12th.
Baird see also Beard.
Baird Benj F carp S P r 1450 Capitol.
Baird Bertha I student b 1923 Wall av.
Baird Jas lab r W Ogden.
Baird Jas S b Jas Baird.
Baird John b 1923 Wall av.
Baird Jos farmer r Slaterville.
Baird Monroe hlrmkr S P r 1923 Wall av.
Baird Rosa M student b Slaterville.
Baker see also Bakker.
Baker Alvin D clk O U R & D Co r 762 27th.
Baker Annie (wid Thos J) r 506 13th.
Baker Art farmer r Roy.
Baker A Arnold farmer r Roy.
Baker A Fred formn Ogden Paint O & G Co r 506 13th.
Baker Bessie E laund U P b 2720 Lincoln av.
Baker Cecil lab rms 2272 Wash av.
Baker Chas J bkpr r 3 Avon Apts.
Baker Claude C lab r 8 rear 2337 Adams av.
Baker Edith E smstrs b 2720 Lincoln av.
Baker Edna clk U S Forest Serv rms 2352 Orchard av.
Baker Frank W dentist 2479 Wash av r 2633 Jefferson av.
Baker Fred S exam U S Forest Serv r 971 Binford.
Baker Geo plstr r 570 2d.
Baker Geo L student b 462 27th.
Baker Geo swehm O U R & D Co r 205 W 29th.
BAKER GEORGE W. Phvsician and Surgeon, 2479 Washington
av, Tel 977. Office Hours 11 to 12 a m, 2 to 4 and 7 to 8 p
m, r 462 27th, Tel 335.
Baker Gertrude W student b 33d and Taylor av.
Baker Henry C min eng r 2206 Lincoln av.
Baker Henry E ctr Bob's Corner Gro r 838 24th.
Baker Jas J asst mgr Baker's Billiard Room b 2720 Lincoln av
Baker Jennie (wid Henry) r 3237 Wall.
Baker John hlpr Union Depot Hotel.
Baker John C (Baker's Billiard Room) r 2720 Lincoln av.
Baker Lillian bkpr Amer Grocery Co b 2720 Lincoln av.
Baker Mrs Lucille tchr Mound Ft Schl r 3 Avon Apts.
Baker Margt tchr Hooper Schl rms Hooper.
Baker Mavis (Clover Leaf Dairy) r 33d and Taylor av.
Baker Marshall M lab r 1036 22d.
Baker Mary A (wid Reuben) r Roy.
Baker Minnie student b Roy.
Baker Myron C cond U P.
Baker Myrtle clk Culley Drug Co rms 485 27th.



Utah's
two
Famous
Coals



Clean
and
Free

Burning



ASK YOUR DEALER

- MINED ONLY BY

UTAH FUEL CO.

OGDEN IRON WORKS CO.

HARPER BROTHERS
LEGAL PRINTERS
 ABSTRACTS, BRIEFS, ETC., FOR SUPREME COURT
 OF UTAH, PRINTED ON SHORT NOTICE
 448 Church St., Salt Lake City - Long Dist. Was. 1840

The Leader
 2351 WASHINGTON AVE.
 HATS, DRESSES, COATS

Distinctive Millinery
 AND
 Ladies' Ready to Wear

40 R. L. POLK & CO'S

Baker Nettie I student b Roy.
 Baker Newel student b Roy.
 Baker Parley P farmer b Roy.
 Baker P M brkmn S P rms 2665 Wall av.
 Baker Richd M clk b 2731 Madison av.
 Baker Sarah E b Roy.
 Baker Sarah J (wid Harry E) real est 2731 Madison av r same.
 Baker Sarah J nurse b 2731 Madison av.
 Baker Thos M mach S P r 2641 Grant av.
 Baker T Parley farmer r Roy.
 Baker Verna P b Roy.
 Baker Virginia student b 462 27th.
 Baker Wm A farmer r Roy.
 Baker Wm J dentist 2479 Wash av b 2633 Jefferson av.
 Baker Wm N farmer r Roy.
 Baker Wm T died Apr 27 '21 age 85.
 Baker Zula B student b 2731 Madison av.

BAKER'S BILLIARD ROOM (John C Baker), The Only High
 Grade Regulation Billiard Tables in the City, Tables and
 Supplies for Sale, Expert Repairing, Cigars, 2435 Hudson
 av.

Bakker Adrian clk F M Nye Co r 3661 Hudson av.
 Balan John (Kaiser & Balan) 601 Eccles Bldg.
 Balch Chas C slsmn Scowcroft's r 263 28th.
 Balch Ernest H slsmn b 2239 Jefferson av.
 Balch Geo E slsmn r 2239 Jefferson av.
 Balch Lawrence Le B student b 2239 Jefferson av.
 Balch Marion C clk U S Forest Serv b 263 28th.
 Balch Mrs Maude M r 2239 Jefferson av.
 Baldwin Myrtle tchr Pingree Schl rms 475 25th.
 Ball Earl C engr r 5-442 Binford.
 Ball Frank buyer O P & P Co r 2177 Lincoln av.
 Ball Geo electn r 1882 Childs av.
 Ball Geo H firmn O U R & D Co r 3251 Quincy av.
 Ball Lida A laund U P rms 3005 Wall av.
 Ball T Lawrence bkpr Superior Honey Co r 449 Harrop.
 Ballantyne Carl clk Utah & Ore Lbr Co b 306 32d.
 Ballantyne Caroline (wid Richd) rms 302 32d.
 Ballantyne Dorothy student b 3374 Wash av.
 Ballantyne Jas E real est r 3374 Wash av.

BALLANTYNE JED, Sec-Treas Utah & Oregon Lbr Co, r 306
 32d, Tel 717.

Ballantyne Jos musn r 2539 Orchard av.
 Ballantyne Juanita b 750 27th.
 Ballantyne J Earl drftsmn E F Piers r 3-586 28th.
 Ballantyne Leroy C phys 58 Lewis Blk b 750 27th.
 Ballantyne Leslie farmer r Riverdale.
 Ballantyne Roy C student b 750 27th.
 Ballantyne Roland B slsmn Ogden Paint O & G Co r 634 28th.

C. E. Armstrong & Co.
 Sporting Goods, Kodaks, Photographic Supplies, Developing
 and Printing, Bicycles, Talking Machines, Edison Mazda
 Lamps, Franco Flash Lights with Radio Batteries
 Rubber Stamps, Toys 306 25th St.

Ogden Steam Laundry Co.
 LAUNDERERS AND DRY CLEANERS
 437 TWENTY-FIFTH STREET PHONE 175

OGDEN CITY DIRECTORY—1922.

41

Ballantyne Mrs Sarah H dist mgr Utah-Idaho Viavi Co r 3374
 Wash av.
 Ballantyne Thos C painter b 750 27th.
 Ballantyne Thos H contr 750 27th r same.
 Ballantyne Zoia V clk O U R & D Co b 306 32d.
 Ballard Frank R ctr Ballard & Mortensen r 2907 Adams av.
 Ballard Jas (Ballard & Mortensen) r 443 26th.
 Ballard John B waiter Reed Hotel r 147 W Binford.
 Ballard Mrs Matie opr rms 2061 Madison av.
 Ballard & Mortensen (Jas Ballard J J Mortensen) meats 355
 24th.
 Ballif Jos F (Ballif & Stewart) r N Ogden.
 Ballif Jos F jr student b J F Ballif.
 Ballif-Rolapp Brokerage Co G B Rodman mgr 148 W 21st.
 Ballif & Stewart (J F Ballif G S Stewart) groces N Ogden.
 Ballinger Eliz A (wid Albt P) r 2661 Wall av.
 Ballinger Geo F contr 275 34th r same.
 Ballinger Harold slsmn Scowcroft's r Price U.
 Ballinger Isaac stoker rms 2157 Grant av.
 Ballinger John D r 310 18th.
 Ballinger Pearson A student b 2661 Wall av.
 Ballinger Zelta tchr Lewis Jr High Schl b 2661 Wall av.
 Baltos Saml hlpr Union Depot Hotel.
 Bamberger Elec R R Co J A Bamberger pres 258 24th.
 Bamberger Julian A pres Bamberger Elec R R Co r Salt Lake
 City.
 Ban S (Ban & Kariya Co) r Tokio Japan.
BAN & KARIYA CO (S. Ban, Utaro Kariya), Wholesale Dealers
 in Japanese Rice and Sauce, 301-305 24th.
 Banard John B r 3350 Childs av.
 Banford Alice M (wid Jas W) r 3075 Adams av.
 Banford Saml P r 101 33d.
 Banford Vernon W carrier S P rms 3230 Wall av.
 Banford Voilet M bkpr Badger Coat & L Co b 3075 Adams av.
BANK SMOKERY, H E Goddard Propr, Tobacco, Pipes, Maga-
 zines, Candy and Soda Fountain, Pool, 2313-2315 Wash-
 ington av, Tel 3075.
 Bankhead Harry H lab r 153 26th.
 Banks Fred P barber Weber Club r 540 28th.
 Banks Mrs Marion rms 2509 Eccles av.
 Banner Dairy Lunch (E M Peterson J P Walker) 214 25th.
BANNER ICE CREAM & CREAMERY CO. E M Peterson Propr,
 Mfrs of Ice Cream, Sherbets and Dairy Products, 1872-
 1876 Washington av, Tel 339.
 Bannow Louie E moved to Denver Colo.
BARBER ARTHUR D, Dentist, 217-218 Eccles Bldg, Tel 159,
 Hours 9 a m to 5 p m, r 1132 25th, Tel 1132.
 Barber Chas wehmn Utah Pkg Corp r Hooper.
 Barber Elbert S hlpr r 2228 Read av.

Lethbridge & Davis
 GENERAL INSURANCE
 SURETY BONDS, REAL ESTATE AND LOANS
 Under Utah Nat. Bank Bldg. Tel. 913

5

Ogden
Furniture &
Carpet
Co.



"The
 Store of
 Satisfaction"
 2422-2428
 Washington
 Ave.
 Ogden, Utah
 Phone 2261

OGDEN IRON WORKS CO.

Thomas C. Foley Co.

FOLEY'S VARIETY STORES

2410 WASHINGTON AV.

TEL. 303

Any Where
in Business
District 25c

B & E Taxi Co.

Jones & Shreck

HEATED
CARS

Phone 88

STAND
257 24TH
STREET

THE Lighthouse

2452 Wash. Ave.
YES

WE DO
WIRING
From the
Smallest
to the
Large
Contracts

A Complete Line
of ELECTRICAL
APPLIANCES
SUPPLIES
and FIXTURES
WASHING
MACHINES
and VACUUM
CLEANERS

Phone 581
2452 Wash. Ave.

42

R. L. POLK & CO'S

Barber Nicholas lab rms 2629 Grant av.
Barber Phoebe E (wid Jos) rms 3298 Adams av.
Barber R Egin r hooper.
Barbour Gladys tchr High Schl rms 1163 25th.
Bark Fredk W toolmkr S P r 403 7th.
Barkdull Fay trblemn U P & L Co rms 835 26th.
Barker Albt W whsmn Scowcroft's r 804 Canyon rd.
Barker Aldro J farmer r N Ogden.
Barker Alice W (wid Geo S) r 1237 Wash av.
Barker Mrs Amelia rms 2158 Harrison av.
Barker Bertha tchr b A J Barker.
Barker Chas N farmer r N Ogden.
Barker Clarence student b 1144 Wash av.
Barker Clarence M farmer r N Ogden.
Barker Desmond J telr Ogden State Bank r 470 13th.
Barker Edith smstrs Scowcroft's b 3024 WWash av.
Barker Elbert S hlpr S P.
Barker Ellis W student b 1144 Wash av.
Barker Elwood student b 1144 Wash av.
Barker Frank E rms 2874 Adams av.
Barker Fred farmer and bishop L D S r N Ogden.
Barker Geo F repr U I C r 3024 Wash av.
Barker Geo S judge 2d Jud Dist Court r 1217 Wash av.
Barker Henry prin Grant Schl r 537 13th.
Barker H Claude cashr U P & L Co r 319 12th.
Barker Jas L carp S P r 308 Franklin.
Barker Jasper V mach r 6 West ct.
Barker John J farmer r 1144 Wash av.
Barker Jos farmer r N Ogden.
BARKER JOSEPH F, Sec Utah Canning Co, r 824 Washington av, Tel 1420.
Barker Leroy lab O P B & T Co r View.
Barker Lyman farmer r N Ogden.
Barker Margt (wid Henry) r 558 12th.
Barker Newman H farmer r N Ogden.
Barker Stephen lab r 1-2356 Wash av.
Barker Wilford L farmer r View.
Barker Wm F repr U I C r 3659 Jefferson av.
Barker Wm N farmer r N Ogden.
Barkwell Chas C student b 1615 Wash av.
Barlow Ellis E b 708 12th.
Barlow Ezra T clk S P b 708 12th.
Barlow Fred supt r 2336 Eccles av.
Barlow F L firmn S P.
Barlow Geo W moved to Salt Lake City.
Barlow Jos W b 708 12th.
Barlow J Fred repr U P & L Co r 276 33d.
Barlow Ruth student rms 2057 Monroe av.
Barlow Simon reporter 2d Jud Dist Court r 3205 Grant av.
Barlow Walker r 708 12th.

Kelly & Herrick

2500 WASHINGTON AVENUE

FIRE AND ACCIDENT
INSURANCE
Real Estate & Loans

TELEPHONE 76

WHEN YOU THINK OF FURNITURE, THINK OF

BOYLE'S

OGDEN CITY DIRECTORY—1922.

43

Barnard Willie H (Ogden Wet Wash Lndry) r Brigham City.
Barnes Albt W farmer b 641 27th.
Barnes Alfd E farmer b 641 27th.
Barnes Bertha C b Burch Creek.
Barnes Brigham J cond U P r 2948 Adams av.
Barnes Carol b 641 27th.
Barnes Cleve lab S P rms 2627 Monroe av.
Barnes Edwd b Burch Creek.
Barnes Edwd A farmer r 641 27th.
Barnes Ethelyn tchr Dee Schl rms 2651 Monroe av.
Barnes Eugene J r 6 Upton Apts.
Barnes Geo E student b Burch Creek.
Barnes Hubt J sec-treas Utah Cannors Assn r Kaysville.
Barnes Horace A tmstr O S P & C Co r 465 22d.
Barnes Jas E mach b 641 27th.
Barnes Lester L lab Amal Sugar Co r 849 W 25th.
Barnes Luther N moved to Spokane Wash.
Barnes Mary E b Burch Creek.
Barnes Wm H sec Holley Milling Co r 4 Peery Apts.
Barnes Wm J lab r Burch Creek.
Barnes Wm J slsmn Scowcroft's r 2651 Monroe av.
Barnett Andw L lab Amal Sugar Co r Plain City.
Barnett Chas N lab O T & B Co r Harrisville.
Barnett Mrs Chloe clk Palace Candy Co r 1074 Oak.
Barnett Floyd farmer b View.
Barnett Geo T whsmn Utah Grain & E Co r 1979 Wall av.
Barnett John A r 3305 Wall av.
Barnett John L appr S P r Harrisville.
Barnett Jos farmer r View.
Barnett Mark L btehr Washington Mkt r 2917 Wall av.
Barnett Nellie smstrs Scowcroft's b 1979 Wall av.
Barnett Orral G firmn S P r 343 Parry.
Barnett Richd r 3018 Adams av.
Barnett Thos C firmn S P r 1074 Oak.
Barney Everett lab S P.
Barney Jas J florist r 148 W 30th.
Barney John F hrnsnkr b rear 758 26th.
Barney Sarah E (wid Chris) r rear 758 26th.
Barnsley Ernest J hlpr S P r 970 22d.
Barnum Horace V steward Weber Club.
Barr Eleanor D steno Home Furn Co b 2267 Ogden av.
Barr Margt (wid Thos) r 2267 Ogden av.
Barr Robt carp O U R & D Co r 2267 Ogden av.
Barrett see also Berrett.
Barrett Alex lab rms 143 26th.
Barrett Allan L brkmn S P rms 2246 Grant av.
Barrett Alonzo tchr High Schl r 2534 Brinker av.
Barrett Art farmer r Slaterville.
Barrett C Elmer tchr Weber Normal Coll r 2340 Eccles av.

Utah Plumbing & Heating Co.

OGDEN'S LEADING PLUMBERS

2344 WASHINGTON AV.

TEL. 2570

Stratford Decorating Co.
WALL PAPER — PAINT — GLASS
Let Us Give You An Estimate On All Classes of
House Painting and Inside Decorating
Phone 459
2318 Wash. Ave.

"From
Producer
To
Consumer"

Economy Butter Shop

Butter
Cheese
Eggs
Buttermilk
Etc.

2450
Wash. Ave

OGDEN IRON WORKS CO.

KEEP YOUR FIRM BEFORE HIM!
The man whom you wish to reach will read your message in this Directory. Specify Polk's Directory in your Adv Expenditures

**Ogden
Felt
Auto
Supply
Co.**

**Diamond
Tires**

**Tubes
Accessories
Vulcanizing**

**BATTERIES,
STARTING
AND
IGNITION**

**2205
WASH.
AVE.**

**PHONE
735**

Barrett Esther emp Wm Craig Canning Co rms 2367 1/2 Wash av.
Barrett Lawrence student rms 2445 Monroe av.
Barrett Mattie (wid Jas) b 343 31st.
Barrett Ruth student rms 2445 Monroe av.
Barrett Wm E clk O U R & D Co r 527 35th.
Barrett Wm W sec-treas Utah Pkg Corp r 343 31st.
Barrie Geo W moved to Los Angeles Cal.
Barris Ida (wid Jos) r 2185 Lincoln av.
Barris Kenneth E atdt Conoco Ser Sta b 2185 Lincoln av.
Barrow Edith asst mgr Wright's rms 2614 Lincoln av.
Barrows B H supt Skaggs r 433 Cross.
Barrows Mrs Luz r 729 22d.
Barrows Harrie M r 729 22d.
Barry see also Berry.
Barry Alvin W clk Sterling Whol Co r 1258 26th.
Barry Geo A pres Sterling Whol Co r 685 27th.
Barry Gertrude steno Sterling Whol Co b 685 27th.
Barry Helen rms 2541 Brinker av.
Barry John N chfr rms 2541 Brinker av.
Bart Jas lab O P & P Co r 1880 Childs av.
Barth Chas lab Interstate Sugar Co r 2814 Gibson av.
Barth Chas jr student b 2814 Gibson av.
Bartholomeo Jas (Healy Hotel Soft Drinks) r 867 22d.
Bartholomew Hammond farmer b Slaterville.
Bartholomew Irene student rms 724 24th.
Bartholomew Merlin J farmer r Slaterville.
Bartholomew Rant farmer b Slaterville.
Bartlett Edwd r 2769 Grant av.
Bartlett Elmer S formn Scowcroft's r Idaho Falls Ida.
Bartlett Ephraim W whsmn Scowcroft's b 2113 Grant av.
Bartlett Florence E student b 2769 Grant av.
Bartlett Frank K phys 30 First Nat Bank Bldg r 648 23d.
Bartlett Geo A clk Ind Meat Co rms 1609 Wash av.
Bartlett Geo H carp O U R & D Co r 714 23d.
Bartlett Geo O clk Geo A Lowe Co r 2550 Monroe av.
Bartlett Helen M student b 714 23d.
Bartlett Jay W slsmn Geo A Lowe Co b 714 23d.
Bartlett John A farmer r Kanessville.
Bartlett Jos farmer r Kanessville.
Bartlett Leon clk D & R G r 4-258 27th.
Bartlett Marie opr Postal Tel-Cable Co b 2769 Grant av.
Bartlett Melvin E student b 2769 Grant av.
Bartlett Thos ydmn John Farr Coal Co r 2113 Grant av.
Bartlett Wm J farmer r Kanessville.
Barton Angus lab Amal Sugar Co b 658 22d.
Barton Annie E clk Roy Mer Co b Roy.
Barton Benj farmer r Roy.
Barton Blanche D student b 774 25th.
BARTON CHARLES H, V-Pres-Mgr Nat Bank of Commerce, b 774 25th, Tel 247.

SALT LAKE TRIBUNE

PRINTS THE NEWS OF THE WORLD
CARRIES A SPECIAL NEWS DEPARTMENT FOR OGDEN

Wright's
A GOOD PLACE TO TRADE

**OGDEN'S
ONLY
DEPARTMENT
STORE**

Barton Clifton mach Binford-Kimball r 541 27th.
Barton Clyde M student b 658 22d.
Barton Edwd E painter S P r 626 Canyon rd.
Barton Frank M gdnr Industrial Schl.
BARTON HARMON B, Asst Cashr Nat Bank of Commerce, b 774 25th, Tel 247.
Barton Howard S farmer b 658 22d.
Barton John F farmer r 658 22d.
Barton Kath atdt McKell & McKell rms 2558 Tyler av.
Barton Martinus farmer r Wilson.
Barton Melvin F slsmn Geo A Lowe Co rms 658 22d.
Barton Mildred M tchr Central Jr High Schl b 774 25th.
Barton Milton F lab Amal Sugar Co b 658 22d.
Barton Randall J agrl supt r 2319 Van Buren av.
Barton Mrs Vera instr Industrial Schl.
Barton Walter K rms 2921 Wall av.
BARTON WM P, Physician and Surgeon, 2480 Grant av (over Carr's Drug Store), Tel 257, Hours 10 to 12 a m and 2 to 4 p m, r 3 Claremont Apts, Tel 257.
Bartonek Frank J timekpr S P r 530 29th.
Bartyn Gladys student b 324 Franklin.
Bartyn Jacob H lab b 324 Franklin.
Bartyn Riek (wid Jacob) r 324 Franklin.
Basdin Mabel maid 2102 Quincy av.
Basopoulos Alex shiner Royal Shoe S Plrs rms Lucerne Hotel.
Basopoulos Henry lab O U R & D Co.
Basopoulos Peter cafe 154 25th rms 151 1/2 same.
Bass Chas insp Health Dept r 1942 Childs av.
Bass Mrs Gertrude insp Scowcroft's r 1942 Childs av.
Bass Grace C bkpr Wm Craig Canning Co b N Wash av.
Bass Helen F steno Ogden Paint O & G Co b N Wash av.
Bass Lewis A car bldr S P r N Wash av.
Bass Wm E mach S P r 1345 Hudson av.
Bassett H G rms Creston Hotel.
Bassett Myrthen clk Bob's Corner Gro rms 584 24th.
Batch John E brkmn S P r 2915 Childs av.
Batchelor Alberta C b 871 32d.
Batchelor Bertha b 2136 Pingree av.
Batchelor Edwd U lather r 871 32d.
Batchelor Geo I b 3271 Adams av.
Batchelor Geo O plstr r 2940 Stephens av.
Batchelor G Merl hlpr O P & P Co b 2940 Stephens av.
Batchelor Harry W trucker b 2136 Pingree av.
Batchelor Jas P plstr r 3271 Adams av.
Batchelor Jas R lab b 871 32d.
Batchelor John E plstr r 3298 Ogden av.
Batchelor Lester E b 3271 Adams av.
Batchelor Naomi rms 2474 1/2 Wash av.
Batchelor Rose H (wid Wm H) r 2136 Pingree av.

Harbertson Bros. Motor Co.

AUTHORIZED
AGENTS



TRUCKS
CARS
TRACTORS

2322-2324 Washington av.

Tel. 77

**Paine
&
Hurst**

WHERE
THE
WOMEN
TRADE

THE
ONE - PRICE
STORE

Phone
860

OGDEN IRON WORKS CO.



Building Material MILL WORK

MANTELS, GRATES AND TILE
156-164 24th St. Tel. 128

46

R. L. POLK & CO'S

Ogden Transfer & Storage Co.

WE
MOVE
ANYTHING
WITH
TWO
ENDS

2340
Grant
Ave.

Tel.
910

Batchelor Ruth student rms 3279 Adams av.
 Batchelor Wm carp rms 2474 1/2 Wash av.
 Batchelor Wm H rms 241 W 21st.
 Batchelor Willis D moved to Venice Cal.
 Batchelor Willis D jr rms 3274 Adams av.
 Bateman Art L cement wkr rms 640 12th.
 Bateman David H sdjr J G Read & Bros Co r 3247 Wall av.
 Bateman Ethel opr Shupe-Williams b 342 Wall av.
 Bateman Fred H r 3242 Wall av.
 Bateman Fred H jr clk Am Ry Exp b 3242 Wall av.
 Bateman Geo A emp Am Ry Exp r 3289 Wall av.
 Bateman Geo B moved to Salt Lake.
 Bateman Harry clk Scoweroff's b 3289 Wall av.
 Bateman Heber J slsmn Scoweroff's b 3289 Wall av.
 Bateman Henry contr 3048 Ogden av r same.
 Bateman Leah E pkr Shupe-Williams b 3242 Wall av.
 Bateman Pearl J iordly W F Jensen Candy Co b 3289 Wall av.
 Bateman R A chemist Interstate Sugar Co.
 Bateman Saml C student b 3048 Ogden av.
 Bateman Wm P emp Am Ry Exp b 3242 Wall av.
 Bates Alice b 740 7th.
 Bates Edgar moved to Warm Springs Ore.
 Bates Etta I student b T E Bates.
 Bates Harold student rms 2174 Harrison av.
 Bates John farmer r Plain City.
 Bates Jos farmer b Plain City.
BATES JOSEPH B, Attorney-at-Law, 210 Fred J Kiesel Bldg,
 Tel 603, r 2062 Washington av. Tel 2304-W.
 Bates Jos W mach S P r 2714 Wall av.
 Bates Leslie A student b T E Bates.
 Bates Lewis E farmer b T E Bates.
 Bates Lilly student b 2714 Wall av.
 Bates Orin L carp r 556 2d.
 Bates Richd farmer r Plain City.
 Bates Ruth moved to Salt Lake City.
 Bates Thos E farmer r Kanessville.
 Bates Thos R farmer r 740 7th.
 Bates Wm W firmn Ashton F B & T Co r 500 31st.
BATESTAS ANDREW (Batestas Bros), r 985 25th. Tel 1469-J.
BATESTAS BROS (Andrew, Peter and Gus), Proprs The
 Wistaria, 2437 Washington av. Tel 728.
BATESTAS GUS (Batestas Bros; Batestas & Ravell), rms
 Arlington Hotel, Tel 144.
BATESTAS PETER (Batestas Bros), rms Arlington Hotel,
 Tel 144.
 Batestas & Ravell (Gus Batestas, Chas Ravell) billiards 272
 25th.
 Battell Eugene A mach r 2060 Tyler av.
 Battery Service & Repair Sta (Wm Gribble) 2416 Grant av.
 Battice Beryl R cond U I C r 2152 Wall av.
 Battle Olive H (wid Geo W) r 66 Wilson la.
 Baty Esther M smstrs A F Wolfer rms 427 24th.

Richardson-Hunt Co
 THE CROCKERY PEOPLE
 A LITTLE MORE FOR A LITTLE LESS

B. H. Goddard

Fire, Life,
Accident and
Health
Plate Glass,
Tornado, Bur-
glary, Postal
Automobile

INSURANCE

429 24TH STREET

TELEPHONE 197

OGDEN CITY DIRECTORY—1922.

47

Bauchman Saml C dir Summerill Fndry r 2468 Wash av.
 Baugh Geo cond O S L r 267 26th.
 Baum Edgar C eng S P r 619 23d.
 Bauman see also Bohman and Bowman.
 Bauman Adolph eng S P r 452 22d.
 Bauman Geo E bkpr b 452 22d.
 Bauman Marion O compt opr S P b 452 22d.
 Bauman Otto W drugt Five Points Drug Co r 449 Wash av.
BAUMEISTER BROS (Joseph and Henry), Proprs The Ranch,
 Soft Drinks of All Kinds, Cigars, Etc, 365 24th, Tel 1887-W
 Baumeister Henryy (Baumeister Bros) r 361 32d.
 Baumeister Joseph (Baumeister Bros) r 356 32d.
 Baumgardner C E brkmn rms 276 25th.
BAUMUNK R H, Lawyer, 427 Eccles Bldg, Tel 729-W, r 2442
 Monroe av, Tel 2467-W.
 Baustle Conrad mach S P r 1940 Lincoln av.
 Baxter Cassius C painter Stratford Dec Co b 2069 Orchard av.
 Baxter Dewey G (Ward & Baxter) r 572 21st.
 Baxter Edwd H bkpr Amer Linen Co r 430 30th.
 Baxter Eniz A (wid Jos) r 2069 Orchard av.
 Baxter Geo D hlpr r 572 21st.
 Baxter Jas B moved to Salt Lake.
 Baxter John A painter Stratford Dec Co r 1403 Grant av.
 Baxter Jos slsmn Scoweroff's r St. George U.
 Baxter Lawrence A chfr Amer Linen Co r 1043 21st.
 Baxter Wm rms 2829 Childs av.
 Baxter Wm McK laund U P r 2969 Ogden av.
 Beach see Beech.
 Beal Wm H swchmn O U R & D Co.
 Beard see also Baird.
 Beard Enos lab Interstate Sugar Co r Hooper.
 Beard John T farmer r Harrisville.
 Beard Lewis porter rms 2465 Lincoln av.
 Beard Rachel (wid John R) r 2961 Lincoln av.
 Beardslee Chas P cashr Browning Bros r 2-761 23d.
 Beasley see also Beesley.
 Beasley Fred chfr C L McKay b 2223 Van Buren av.
 Beasley John E lab r 2223 Van Buren av.
 Beasley Mary J (wid Jas D) b 2223 Van Buren av.
 Beason see also Beeson.
 Beason Thos R r 2656 Jefferson av.
 Beason T Don mgr A R McIntyre Drug Co r 794 26th.
 Beason Mrs Vera tchr Ogden Cons of Music r 794 26th.
 Beattie Frank mach S P r 172 W 28th.
 Beattie Rose smstrs Scoweroff's b 172 W 28th.
 Beaudoine Earl L carp r 723 Wash av.
 Beaudoine Mrs Grace E cashr B B Gro r 244 21st.
 Beaudoine Ruth L student b 244 21st.
 Beaudoine Wm H (B B Grocery) r 244 21st.
 Beaulieu Celina tchr High Schl r 419 Plaza Apts.

The Continental Building & Loan Assn.

AUTHORIZED CAPITAL 500,000.00 2375-2377 HUDSON AVE. TEL. 359
 Loans, Insurance — All Kinds, Surety Bonds,
 Investment Securities that are Safe, Sound and Profitable
 EIGHT PER CENT INTEREST ON MONTHLY SAVINGS

CLARK'S GOOD SHOES AND HOSIERY

Modern
Shoe
Repairing

2358
WASH. AVE.

PALACE CANDY CO.

THE
SWEETEST
PLACE IN
TOWN

Mfrs. of High
Grade Candy,
Ice Cream
and Ices

2323
Wash. Ave.
Tel. 3079

OGDEN IRON WORKS CO.

Ogden Utah Knitting Store

"L D S" Brand Garments "Uta-Maid" Underwear
OGDEN'S EXCLUSIVE HOSIERY AND UNDERWEAR SHOP
 2357 Washington Ave.

48

R. L. POLK & CO'S

Beauverd Harry A moved to Los Angeles.
 Beaver see also Bever.
 Beaver Dale farmer r Riverdale.
 Beavis Albt S moved to Los Angeles Cal.
 Beck Alice L student b 1506 24th.
 Beck Apartments 527 24th.
 Beck Frank M farmer r View.
 Beck Geo hlpr r 317 7th.
 Beck Jacob W swchmn O U R & D Co r 576 W 24th.
 Beck Peter A supvr U P r 1506 24th.
 Beck P Andw student b 1506 24th.
 Beck Ralph D trucker O U R & D Co r 1739 Gibson av.
 Beck Romanza (wid John Q) r 1 Beck Apts.
 Beck Theo W electn Ogden Elec Sup Co r 953 23d.
 Beck Ulysses S eng r 350 10th.
 Beck Vernon B student b 350 10th.
 Beck Vivian pkr Shupe-Williams b 350 10th.
 Beck Wm farmer r View.
 Becker see also Bekker.
 Becker Albt E (Becker Products Co) r 2583 Brinker av.
 Becker Blaine J student b 2583 Brinker av.
 Becker Gus L (Becker Product Co) r 2408 Van Buren av.
 Becker Jerry r 2145 Adams av.
 Becker John R b 2145 Adams av.
 Becker Kath student b 2408 Van Buren av.
 Becker Leroy driver Scowcroft's rms 2525 Lincoln av.
 Becker Lida b 1909 Wall av.
BECKER PRODUCTS CO (G L and A E Becker), Mfrs of
 "Becco," Cider, Root Beer, Soda Water and Soft Drinks,
 19th sw cor Lincoln av, Tels 157-158.
 Becker Rudolph mach S P r 321 27th.
 Becker Wm F welder S P r 1909 Wall av.
 Beckett Anthony jan 2509 Eccles av.
 Beckett Clarence S laund U P b 2073 Gramercy av.
 Beckett Ellen L b 2073 Gramercy av.
 Beckett Eva (wid Lawrence U) clk Wash Mkt rms 2338 Monroe
 av.
BECKETT HARRY W JR, Mgr Reed Hotel, r same, Tel 126.
 Beckett Henry W carp r 2073 Gramercy av.
 Beckett Howard C swchmn O U R & D Co r 15 Avon Apts.
 Beckett Ray H clk Reed Hotel b 2073 Gramercy av.
 Beckett Rhea G student b 2073 Gramercy av.
 Beckman Mrs Christina moved to Salt Lake City.
 Beckman Clifford emp Ogden Furn & C Co b 306 Cross.
 Beckman Elmer E clk J H Tillotson r 371 22d.
 Beckman Ira student rms 554 31st.
 Beckman John cementwkr r 306 Cross.
 Beckman La Vern A tel opr Ogden State Bank rms 475 25th.
 Becraft Louis H jr firmn O U R & D Co r 306 Patterson.
 Bedford Herbt eng rms 2446 Grant av.

J. A. McCulloch Agency

REAL ESTATE, INSURANCE AND LOANS
 OFFICE TEL. 301 RES. TEL. 2814-J
 Office Under First National Bank

**TROY
 LAUNDRY**

**S. H.
 HENDERSHOT
 Manager**

**The Troy Way
 is the
 Right Way**

**2538-40
 Wall Av.**

Tel. 2074

Weber-Taylor Motor Co.

CHALMERS AND MAXWELL CARS AND TRUCKS
 2540 WASHINGTON AVE. TELEPHONE 143

OGDEN CITY DIRECTORY—1922.

49

Bedford Perry E eng O U R & D Co.
 Bedford Wm M eng S P r 3016 Wall av.
BEBBES PATRICK (Palace Candy Co) r Salt Lake City.
 Beech Geo H chfr Volker Lbr Co r 3512 Jefferson av.
 Beecroft Addie M (wid Robt) rms 1367 25th.
 Beecroft Mrs Ella B r Huntsville.
 Beecroft Pearl G asst lbrn Carnegie Free Library rms 1073
 24th.
 Beer Wm F mgr Dalton Adding Mach Sales Agey rms Reed
 Hotel.
 Beers Delia C (wid Wm) r 2559 Gramercy av.
 Beery Chester M ironwkr r 540 4th.
 Beesley see also Beasley.
 Beesley Corilla emp E C Olsen b Harrisville.
 Beesley David T appr S P r 180 W 31st.
 Beesley Luz (wid Wm) rms 2573 Adams av.
 Beesley Geo H student b Harrisville.
 Beesley h Lenora student b 137 28th.
 Beesley John W lab r Harrisville.
 Beesley Kain (wid Ira W) nurse 3900 Adams av rms same.
 Beesley Mary A (wid Robt H) r 137 28th.
 Beesley Roy carrier Hooper P O r Hooper.
 Beeson see also Beason.
 Beeson Jesse E tchr High Schl r 1442 25th.
 Beeson Jessie E tchr No Jr High Schl b 1442 25th.
 Beggs see also Baggs.
 Beggs Chas farmer r Riverdale.
 Beggs Sarah J (wid Wm H) rms 2117 Adams av.
 Behling Franz A mgr Federal Land Co r 505 7th.
 Beith Jesse W lab O T & B Co.
 Bekker see also Becker.
 Bekker Aleeda maid Reed Hotel b 3237 Wall av.
 Bekker Henry lab Sperry Flour Co r 3267 Wall av.
 Bekker Jennie (wid Henrick) r 3237 Wall av.
 Belenzon Max shoe repr 151 25th r same.
 Belknap see Belnap.
 Bell Albt jan Pingree Schl r 153 30th.
 Bell Albt jr contr 2911 Wash av r same.
 Bell Albt W (Bell Bros Feed Co) r 2008 Quincy av.
 Bell Alfd L carp r 2038 Childs av.
 Bell Bine G hlpr Ogden Iron Wks Co rms 2718 Grant av.
 Bell Bros Feed Co (A W and Geo Bell) 371 23d.
 Bell Byron G hlpr rms 2718 Grant av.
 Bell Chas A chfr r 551 29th.
 Bell Clara A nurse 1824 Grant av r same.
 Bell Mrs Clara M hse mother Utah Schl D and B.
 Bell Dorothy M student b 551 29th.
 Bell Eliz clk Ogden-Utah Knit Co b 153 30th.
 Bell Ellen E pkr Shupe-Williams b 1824 Grant av.
 Bell Elmer lab Amal Sugar Co.

Merchants Credit Bureau

EFFICIENT PROGRESSIVE RELIABLE
 BONDED TO THE STATE OF UTAH FOR \$5000.00
 The Merchants Credit Bureau Collects More Money and Employs
 More People than All Other Ogden Agencies Combined
202-203 Eccles Bldg. Phones 691-838



**UTAH
 SALES
 CO.**

Sales Agents

**Ogden
 Portland
 Cement
 Co.**

**Union
 Portland
 Cement
 Co.**

**Building
 Specialties**

**515
 ECCLES
 BUILDING**

OGDEN IRON WORKS CO.

Hart
Schaffner
& Marx
Clothes



Society
Brand
Clothes

National Bank of Commerce

2453 WASHINGTON AVENUE
MEMBER
FEDERAL RESERVE SYSTEM
COMMERCIAL AND
SAVINGS

OGDEN CITY DIRECTORY—1922.

51

Pierce's



Pork and
Beans

Stimulates
A Delicate
Appetite

Satisfies
A Healthy
Hunger

Sanitarily
Packed
Everlastingly
Backed by
Utah
Canning
Co.

The Daddy
of 'em all

OGDEN
Since
1888
Stimulates

50

R. L. POLK & CO'S

Bell Geo (Bell Bros Feed Co) b Harrisville rd.
Bell Gertrude mnr Princess Mlnry b 153 30th.
Bell Hendrick farmer r Harrisville rd.
Bell Henry jan Wash Schl r 809 27th.
Bell Henry S mach r 153 30th.
Bell Herman farmer r Farr West.
BELL HUBERT L, Supt O U R & D Co, r 9 Browning Apts, Tel 2084.
Bell Irene opr Tel Co b 809 27th.
Bell Jas H b 153 30th.
Bell Jos J painter r 1824 Grant av.
Bell Mrs Lizzie smstrs n 2532 Lincoln av.
Bell Mabel clk Geo A Lowe Co rms 2128 Quincy av.
Bell Marion rms 2474 1/2 Wash av.
Bell Mrs Mary E hse mother Utah Schl D & B.
Bell Robt W clk O U R & D Co r 2927 Hudson av.
Bell Saml cook rms 127 25th.
Bell Susan E laund U P rms 263 29th.
Bell Wallace R mach S P r 2217 Monroe av.
Bell Walter R brmk r S P r 2718 Grant av.
Bell Wm T waiter rms 2465 Lincoln av.
Bell W R brkmn U P r 949 Capitol.
Beller Albt E r 508 31st.
Beller Ray welder b 508 31st.
Beller Wm E printer Standard-Examiner b 508 31st.
Bellino Paul farmer r 3204 Wall av.
Bello Edwd D (Bello & Deacetis) r 3060 Grant av.
Bello & Deacetis (E D Bello Frank Deacetis) soft drinks 152 25th.
Belluomini Antonio car bldr S P.
Belnap Albt lab b Hooper.
Belnap Mrs Anna C r 904 21st.
Belnap Arias G bkpr Hyrum Belnap Lbr Co r 1111 21st.
Belnap Cora M cashr Lyceum Theatre b 229 34th.
Belnap Emily (wid Vincent K) r 2847 Hudson av.
Belnap Flora steno b 2149 Madison av.
Belnap Francis M farmer r Hooper.
Belnap Gene M student rms 249 33d.
Belnap Gilbt A lab Interstate Sugar Co b 229 34th.
Belnap Gilbt R lab r 536 22d.
Belnap Glenn V b 2847 Hudson av.
Belnap Grant b Wilson.
Belnap Harvey cook b Hooper.
Belnap Howard K student b Wilson.
BELNAP HYRUM, Mgr Hyrum Belnap Lbr Co, r 2149 Madison av, Tel 2183-M.
BELNAP HYRUM A, Lawyer, 402 Eccles Bldg, Tel 171, r 2944 Pingree av, Tel 2182-R.
Belnap Hyrum E lbr r 904 21st.
BELNAP HYRUM LUMBER CO, Hyrum Belnap Mgr, 229 24th, Tel 374-R. (See adv).

Jogalong Transfer Co.

EXPRESS AND BAGGAGE—MOVING VANS
328 1/2 Twenty-Fifth Street Telephone 283



Hyrum Belnap Lumber Co.

LUMBER, LATH, SHINGLES
AND ALL KINDS OF
BUILDING
MATERIAL

229 TWENTY-FOURTH

Belnap H Earl student b 904 21st.
Belnap H W insp Health Dept.
Belnap Jas firmn Interstate Sugar Co.
Belnap Jewel student b 904 21st.
Belnap John M farmer r Hooper.
Belnap Jos H farmer r Wilson.
Belnap La Verne tchr b Hooper.
Belnap Lorenzo farmer b Hooper.
Belnap Lovel L mach S P r 166 W 28th.
Belnap O Victor tchr Kanessville Sch r Hooper.
Belnap Reuben r 229 34th.
Belnap Verna b Hooper.
Belnap Voletta student b Hooper.
Belnap Volney B ydmn Hyrum Belnap Lbr Co r 918 21st.
Belnap Wm J farmer r Hooper.
Belnap Wm O farmer r Hooper.
Bemenderfer Hugh H mech Cheesman Auto Co r 2648 Adams av.
Ben's Cash Mkt (B F Wood) gro and meats Huntsville.
BENCH SHOE REPAIR SHOP (A J Brett), Up-to-Date Shoe Repairing While You Wait, We Save Your Soles, 1064 Capitol, Tel 342-W.
Bender Art G weighmstr r 872 25th.
Benedict Edwin M repr Amal Sugar Co r 55 Wilson la.
Benedict G R brkmn S P rms Weber Hotel.
Benedict Wm farmer r W Weber.
BENEFICIAL LIFE INSURANCE CO OF UTAH, Jas H Platt Resident Agent, 303 Fred J Kiesel Bldg, Tel 116. (See adv page 52).
Benevent Gabriel lab r 170 Binford.
Benevolent & Protective Order of Elks H L Madson see 2527 Grant av.
Benjamin Doris b 827 23d.
Benjamin Roy mixer Globe G & M Co r 827 23d.
Bennett Alice M-(wid Chas F) r 2622 Madison av.
Bennett Annie laund U P b Wilson la.



McKELL & McKELL

CHIROPRACTORS
Suits 409-10-11 and 401
Fourth Floor Fred J. Kiesel Building
X-Ray Laboratory 426
Phones 630-757 Ogden, Utah

FROERER
&
FOWLES
Realtors

CITY
PROPERTY

LOANS

FIRE AND
AUTO
INSURANCE

FARM
LANDS

We Buy
Sell or
Exchange

2409

HUDSON AV.

PHONE 917

Ogden, Utah

OGDEN IRON WORKS CO.

The Deseret News Press

PRINTERS, ENGRAVERS, BINDERS

Loose-Leaf Devices

Salt Lake City

52

R. L. POLK & CO'S

BENEFICIAL LIFE INSURANCE COMPANY

JAMES H. PLATT, Resident Agent

The Leading Company of the Inter-Mountain Region

If Life is Worth Living, Its Worth Insuring

303 Fred J. Kiesel Bldg.

Res. Wilson Lane, Tel. 9-R4

Tel. 116

Bennett Aura B student b 2673 Van Buren av.
 Bennett Baldwin D died Sept 25 '21 age 50.
 Bennett Carey H student b 579 24th.
 Bennett Deibert R carp Amal Sugar Co r 85 1/2 Wilson la.
 Bennett Florence E tchr Utah Schl D & B.
 Bennett Geo D ins agt r 2673 Van Buren av.
 Bennett Gordon emp O P & P Co rms 2245 Wash av.
 Bennett G Spencer student b 2673 Van Buren av.
 Bennett John A conu O P r 255 29th.
 Bennett Neil B student b 579 24th.
 Bennett Nephi A clk Scowcroft's r 2830 Pingree av.
 Bennett Owen mgr Dundee Tailors r 657 28th.
 Bennett Thos E wchmn Utah Constn Co r 576 Chester.
 Bennett Thos P waiter r 2795 Grant av.
 Bennett Wm H rms 204 25th.
 Bennett Wm H mgr A R McIntyre Drug Co r 579 24th.
 Benning Henry A gen supt Amal sugar Co r 11 Peery Apts.
 Benowitz Jos (B B Clo Store; The Palace) r 916 23d.
 Benowitz Morris clk B B Clo Store b 2773 Wash av.
 Benowitz Wm (B B Clo Store; The Palace) r 2773 Wash av.
 Benson Edwd hlpr r 624 Canyon rd.
 Benson Florence b 624 Canyon rd.
 Benton Edwd N clk R M S r 1964 Jackson av.
 Bentoone Benj G r 133 28th.
 Bentoone Gladys student b 133 28th.
 Bentoone Maxine student b 133 28th.
 Beralto Fernando died July 13 '21 age 84.
 Berchtold Della maid 2566 Harrison av.
 Berg Helga C moved to Minneapolis Minn.
 Berg Lizzie (wid Ludwig) r 3268 Stephens av.
 Bergamine John hlpr S.P.
 Bergamine Richd shoemkr Wash Shoe Regg.
 Berge Waldemar E died June 2 '24 age 31.
 Bergen Albt formn S P r 3430 Lincoln av.
 Bergen Zola M b 3430 Lincoln av.
 Berger Milton messr O U R & D Co.
 Berges Clara nurse 600 Cross rms same.

Salt Lake Telegram

Delivered by Carrier 10c a Week - By Bail 45c a Week

J. J.
Brummitt

EVERY
KNOWN
KIND
OF
Insurance

REAL
ESTATE

LOANS

U. S.
BONDS

2417
HUDSON
AVE.

PHONE
59

JACKSON & PACE

Paramount Warm
Air Furnaces

SHEET METAL PRODUCTS

ALL KINDS OF ROOFING AND WATER-PROOFING

Established 1910

Phone 1952

2460 HUDSON AVE.

OGDEN, UTAH

OGDEN CITY DIRECTORY—1922.

53

Berghout Leonard carp r 755 27th.
 Bergnout Pernena steno Clarke-rletcher b 755 27th.
 Berglund Chas A lab r 475 W 21st.
 Berglund Edwd A lab O P & P Co r 1927 Wall av.
 Berglund Even lab b 475 W 21st.
 Berglund Geo driver Asael Farr Coal Co r 667 8th.
 Bergstrom Geo A tchr High Schl r 616 30th.
 Bergstrom Matilda A (wid John) b 616 30th.
 Beringer Chas G wchmkr J S Lewis & Co r 823 25th.
 Beringer Jennie L steno b 823 25th.
 Berlin Angus E mgr Federal Land Co r 2260 Jackson av.
 Berlin Mrs Caroline r 1034 20th.
 Berlin David furrier r Huntsville.
 Berlin Fred A farmer r Huntsville.
 Berlin Josephine C b 1034 20th.
 Berlin Laura A clk Paine & Hurst b 1034 20th.
 Berlin Mrs Mina M tchr Huntsville Schl r Huntsville.
 Bernards John B repr Summerill Fndry r 3350 Child av.
 Bernards Peter shoemkr Industrial Schl N Wash av.
 Bernet Thos H lab r 248 29th.
 Berrett see also Barrett.

BERRETT ARTHUR G, County Assessor, Court House, Tel 1901, r North Ogden, Tel 1-R.

Berrett Mrs Cath prsr Ogden Stm Lndry r N Ogden.
 Berrett Chas R farmer r N Ogden.
 Berrett Donald T student b T F Berrett.
 Berrett Edmund R farmer r N Ogden.
 Berrett Edwd farmer r N Ogden.
 Berrett Ellery T farmer r N Ogden.
 Berrett Hamlet E farmer r N Ogden.
 Berrett Jas S clk R M S r 2155 Adams av.
 Berrett Lawrence S clk R M S rms 865 Grant av.
 Berrett Leon F r N Ogden.
 Berrett Lois student b A G Berrett.
 Berrett Marlon E farmer r N Ogden.
 Berrett Marlon H farmer r N Ogden.
 Berrett Martha P pkr Sterling Whol Co b M E Berrett.
 Berrett Orson T farmer r Roy.
 Berrett Ray W b A G Berrett.
 Berrett Richd E r N Ogden.
 Berrett Richd T farmer r View.
 Berrett Richd T farmer r N Ogden.
 Berrett Thos F farmer r N Ogden.
 Berrett Veda tchr N Ogden Schl b A G Berrett.
 Berrett Wm A farmer r N Ogden.
 Berrett Wm H farmer r N Ogden.
 Berrill Fred A mech r 891 12th.
 Berringer Beryl student b 823 25th.
 Berringer Jennie L clk S P.
 Berry see also Barry.

Closely Connected
with Tanners and
Pullers both East
and West

JACOB GREENBAND

Always in the Market
at Top Market Prices

Reference
Security State Bank

TELEPHONE
861

Dealer in Hides, Pelts
Tallow, Beeswax & Furs

OGDEN, UTAH
2263-2269
Wall Avenue

Electric

D
E
P
A
R
T
M
E
N
T

Store

Everything
Electrical
2336 WASH AV.
Phone 726

OGDEN

Typewriter HOUSE

H. C. CHAPIN,
Propr.

All Makes
Sold, Rented
and Repaired

Typewriter
Supplies

2422
Hudson Ave.

Tel. 236

WE CAN FURNISH YOU ANY DIRECTORY PUBLISHED
R. L. POLK & CO.
 615 DOOLY BLDG.

The Newman & Stuart Co.
 Corrugated Culvert Pipe, Water Pipe and Irrigation Supplies
ALL KINDS OF METAL WORK
 1900 Washington Ave. Phone 2286 Ogden, Utah

54

R. L. POLK & CO'S

Berry Art G aud Amer Ry Exp r 4 Mole Apts.
 Berry Edwd J clk C J Herrick & Co r 2848 Wash av.
 Berry Fisher porter rms 134 W 27th.
 Berry Geo E driver b 2848 Wash av.
 Berry Ida Jan Kiesel Bldg r 2848 Wash av.
 Berry Jas L chfr r W 12th.
 Berry Wm H glazr Ogden Paint O & G Co r 244 27th.
 Berry Wm R baker b 2848 Wash av.
 Bert see also Burt.
 Bert Emil rms 281 24th.
 Bertagnolli Camilo lab r 2372 E av.
 Bertagnolli Frank hlpr S P r 2336 D av.
 Bertagnolli Rudolph clnr S P b 2372 E av.
 Berthana Building 325 24th.
 Bertie Mrs Ellen tchr r 25 Argyle Apts.
 Bertie Wm mech West Side Pkg Co r 25 Argyle Apts.
 Bertram Frank student b 3204 Lincoln av.
 Bertram Harry J b 3204 Lincoln av.
 Bertram Peter L (Federal Mfg Co) r 3204 Lincoln av.
 Besselaar Arnoldena C r 2059 Jackson av.
 Best H Vernon electn rms 767 26th.
 Best Lloyd B emp agt r 2543 Lincoln av.
 Betteridge Geo W farmer b 508 12th.
 Betteridge John T farmer r 508 12th.
 Betts Elijah r 2611 Adams av.
 Betts J Art clk P O r 2656 Lincoln av.
 Beus Clarinda (wid Jas) r 2308 Grant av.
 Beus Edna M bkpr Geo A Lowe Co rms 1 Argyle Apts.
 Beus Eli J farmer r 34th and Harrison av.
 Beus Elvin P b E J Beus.
 Beus Eslie J b E J Beus.
 Beus Iva M clk Tel Co b 2308 Grant av.
 Beus Jas L b J R Beus.
 Beus Jas R farmer r Hooper.
 Beus Jos P farmer r Burch Creek.
 Beus Lydia tchr Lewis Jr High Schl r Burch Creek.
 Beus Michl farmer r Burch Creek.
 Beus Paul farmer r Burch Creek.
 Beus Rodney P farmer b J R Beus.
 Beus Rulon student b 2308 Grant av.
 Beus Sylvia pkr Shupe-Williams b E J Beus.
 Beus S Cleone student b J R Beus.
 Beus Zina clk r 1 Argyle Apts.
 Bevan Roland F hlpr S P r 427 13th.
 Bever see also Beaver.
 Bever John A with C S Wheelwright rms 908 24th.
 Beveridge Chas clk O U R & D Co r 2839 Childs av.
 Beveridge John mech r 274 28th.
 Beveridge Wilford T bkpr Amal Sugar Co b 2839 Childs av.

ROBERT C. NYE
 Real Estate Loans Insurance
 SURETY BONDS

602 Eccles Bldg.

Phone 855

Chas Peterson

GLASS AND METAL SIGNS
 20 Richards St. Salt Lake City

OGDEN CITY DIRECTORY—1922.

55

Beveridge Wm cond S P rms 2624 Lincoln av.
 Bibby Martha (wid John) sisly Wright's r 3592 Adams av.
 Bichsel Carolyn (wid Edwd) r 718 25th.
 Bichsel Stanley E student b 718 25th.
 Bickford Edwin L eng S P r 306 28th.
 Bickmore Newman D electn U P & L Co r 3025 Adams av.
 Biddle Albt H eng S P r 132 Doxey.
 Biddle Elmer K lab r 123 30th.
 Biddle Harold F student b 123 30th.
 Biddle John H timekpr S P r 2458 Madison av.
 Biddle John T mach S P r 2456 Madison av.
 Biddle Marjory K student b 132 Doxey.
 Biddle Otto C disp S P r 2720 Lincoln av.
 Biddle Walter S tchr Madison Schl b 2456 Madison av.
 Biddle Wm A eng r 123 30th.
 Biddulph Annie C student b 360 Franklin.
 Biddulph Geo A repr r 829 27th.
BIDDULPH JOHN C, Treas Superior Cleaning & Dyeing Co, r 360 Franklin.
 Biddulph Louise A student b 360 Franklin.
 Biddulph Mary (wid Nathan) b T E Biddulph.
 Biddulph Millie student b 829 27th.
 Biddulph Thos E farmer r Hooper.
 Bideau Frank A carp R W Altman r 1635 Grant av.
 Bideau Quinten student b 1635 Grant av.
 Bidwell Andw J traf chf Scowcroft's r 2628 Liberty av.
 Bidwell Chas A farmer rms 3164 Pacific av.
 Bidwell Danl farmer r View.
 Bidwell Jos farmer r View.
 Bieri Edwd D pharm Culley Drug Co r rear 222 23d.
BIGELOW ARCHIBALD P, Cashr Ogden State Bank, Sec Reed Hotel Co, r 2671 Jefferson av, Tel 1027.
BIGELOW HENRY C, Pres Ogden State Bank and Reed Hotel, Co, r Reed Hotel, Tel 65.
 Bigelow Jas O prsmn J O Woody r 586 29th.
 Bigler Andw J ydmn O S P & C Co r Pacific av and 29th.
 Bigler Geo A trackmn r 2962 Porter av.
 Bihler John M electn r 2735 Grant av.
 Billings Carl F eng O U R & D Co b 2733 Grant av.
 Billings Chas r 736 Wash av.
 Billings Frank mech Ogden Auto Radiator rms 2266 Wash av.
 Billings Harper R formn Inters'tate Sugar Co r Hooper.
 Billings Mary E (wid Wm) r 2733 Grant av.
 Billings Richd G mach S P r 2334 West ct.
 Bills Leslie E student b 972 23d.
 Bills Lyman O emp Amal Sugar Co r 160 22d.
 Bills Satto A cook r 972 23d.
 Bills Wilford cook b 972 23d.



Utah's
 two
 Famous
 Coals



Clean
 and
 Free

Burning



ASK YOUR DEALER

- MINED ONLY BY

UTAH FUEL CO.



OGDEN IRON WORKS CO.

FOR INFORMATION OF ANY KIND OF PRINTING

HARPER BROTHERS

Phone Wasatch 1840

SALT LAKE CITY.

MILLINERY

The Leader

2351 WASHINGTON AVE

HATS, DRESSES, COATS, ETC.

Distinctive Millinery
AND
Ladies' Ready to Wear

56 R. L. POLK & CO'S

BINFORD-KIMBALL MOTOR CO, W C Binford V-Pres-Mgr,
W R Kimball Sec-Treas, Distributors of Ford Cars and
Fordson Tractors, Auto Supplies and Repairs, 2604-2614
Washington av, Tel 670. (See adv).

W. C. Binford W. H. Kimball

Binford-Kimball Motor Co.

Automobile Accessories
and Supplies

WE CARRY A FULL
LINE OF FORD
EXTRA PARTS

Ford

THE UNIVERSAL CAR

2604-2614 Washington Ave. Tels 670-671-631

r 2554 Harrison av, Tel 1337.

BINFORD WARREN C, V-Pres-Mgr Binford-Kimball Motor Co,
Bingham Ada smstrs Scowcroft's.
Bingham Adam A dishp L D S r Riverdale.
Bingham Adelbert W carrier P O r Marriott.
Bingham Agnes student b Andw Bingham.
Bingham Aidl W insp O U R & D Co r 3299 Ogden av.
Bingham Andw farmer r Riverdale.
Bingham Annetta b Wilson.
Bingham Angie b Wilson.
Bingham Angie D rms 195 W 30th.
Bingham Anna (wid Willard E) r 2068 Madison av.
Bingham Aranthon E mach S P r 2957 Lincoln av.
Bingham Art S farmer r W 33d Riverdale.
Bingham Benj M driver Jos Bingham b 319 28th.
Bingham Bernice E b 1921 Grant av.
Bingham Bertrand A clk Broom Hotel r 3256 Adams av.
Bingham Bertrand A jr whsmn Nelson-Ricks b 3256 Adams av.
Bingham Boneta smstrs Scowcroft's b A A Bingham.
Bingham Brigham H farmer r Wilson.
Bingham B Heber farmer r Wilson.
Bingham Carl K farmer r W Ogden.
Bingham Cynthia A (wid Willard) r 2054 Ogden av.
Bingham Duella E laund Dee Hosp b 2068 Madison av.
Bingham Edwin A farmer r Wilson.
Bingham Edwin M slsmn S E Hinckley r 57 Wilson la.
Bingham Elisha G farmer r Wilson.
Bingham Eliz (wid Willard) rms 728 21st.
Bingham Elsie C opr Tel Co b 819 27th.
Bingham Enoch T emp U S Bureau of Pub Rds r 3806 Grant av.

C. E. Armstrong & Co.

Sporting Goods, Kodaks, Photographic Supplies, Developing
and Printing, Bicycles, Talking Machines, Edison Mazda
Lamps, Franco Flash Lights with Radio Batteries
Rubber Stamps, Toys 306 25th St.

Ogden Steam Laundry Co.

LAUNDERERS AND DRY CLEANERS

437 TWENTY-FIFTH STREET PHONE 176

OGDEN CITY DIRECTORY—1922. 57

Bingham Erastus farmer r Wilson.
Bingham Eugene dairy 46 Wison la r same.
Bingham Ezra A r 2053 Ogden av.
Bingham Flossie pkr W F Jensen Candy Co b 2214 Ogden av.
Bingham Francis A student b Andw Bingham.
Bingham Frank A farmer r Wilson.
Bingham Gladys clk Last & Thomas b 819 27th.
Bingham Glen student b L B Bingham.
Bingham Mrs Hannah smstrs Dee Hosp.
Bingham Harold S student b A A Bingham.
Bingham Harvey P farmer b Huntsville.
Bingham Hazel student b Wilson.
Bingham Hazel student b Andw Bingham.
Bingham Helen clk Scowcroft's b 437 32d.
Bingham Howard student b Wilson.
Bingham Jas farmer r Huntsville.
Bingham Jas farmer r Riverdale.
Bingham Jas M r 1921 Grant av.
Bingham John (Jones & Bingham) rms 2456 Grant av.
Bingham John H formn Amal Sugar Co r 2068 Madison av.
Bingham Jos grocer 2857 Grant av r 319 28th.
Bingham Jos F farmer r Huntsville.
Bingham Jos H tinr S P r 2068 Madison av.
Bingham Jos M btchr r 2859 Grant av.
Bingham Julius D appr S P b 3256 Adams av.
Bingham J Lewis (City Dry Clnrs) b 819 27th.
Bingham J Wm lab r 3130 Reeves av.
Bingham Kath student r 437 32d.
Bingham La Verne steno Merchants Cr Bureau b L B Bingham.
Bingham Lawrence H clk Geo A Lowe Co r 2332 Jefferson av.
Bingham Leah M bkpr Ogden Bkg Co b 319 28th.
Bingham Lenora student b A A Bingham.
Bingham Lewis b Jas Bingham.
Bingham Lois student b Jas Bingham.
Bingham Lorenzo F lab r 2059 Gramercy av.
Bingham Lorin B farmer r Riverdale.
Bingham Lorin L County Rd Supvr b L B Bingham.
Bingham Lucetta b Huntsville.
Bingham Luella L laund Dee Hosp b 2068 Madison av.
Bingham Mabel b Wilson.
Bingham Mabel opr Tel Co rms 195 W 30th.
Bingham Margt P (wid Jedediah) r 249 33d.
Bingham Mark mech Harbertson Bros Motor Co b Wilson.
Bingham Martha M tchr Plain City Schl b Wilson.
Bingham Norman F farmer r 325 34th.
Bingham Oleana A b 1921 Grant av.
Bingham Oscar farmer b Andw Bingham.
Bingham Oscar H farmer r 437 32d.
Bingham Perry A farmer r Huntsville.

Lethbridge & Davis

GENERAL INSURANCE

SURETY BONDS, REAL ESTATE AND LOANS

Under Utah Nat. Bank Bldg. Tel. 913

Ogden

Furniture & Carpet Co.



"The Store of Satisfaction"

2422-2428 Washington Ave.

Ogden, Utah Phone 2261

OGDEN IRON WORKS CO.

Thomas C. Foley Co.

• FOLEY'S VARIETY STORES •

2410 WASHINGTON AV.

TEL. 303

Any Where
in Business
District 25c

B & E Taxi Co.

Jones & Shreck

HEATED
CARS

Phone 88

STAND
257 24TH
STREET

THE Lighthouse

2452 Wash. Ave.

YES
WE DO
WIRING
From the
Smallest
to the
Large
Contracts

A Complete Line
of ELECTRICAL
APPLIANCES
SUPPLIES
and FIXTURES
WASHING
MACHINES
and VACUUM
CLEANERS

Phone 581
2452 Wash. Ave.

58

R. L. POLK & CO'S

Bingham Rhea J clk Orpheum Candy Co b 2059 Gramercy av.
Bingham R W lab Amal Sugar Co.
Bingham Saml M auto mech r 941 20th.
Bingham Sanford H elnr City Dry Clars r 819 27th.
Bingham Thos L chfr r 641 Kershaw.
Bingham Thos S farmer r Riverdale.
Bingham Vernal b Andw Bingham.
Bingham Vernon appr S P.
Bingham Wallace D student b Wilson.
Bingham Walter farmer r 437 32d.
Bingham Walter E farmer r W 33d Riverdale.
Bingham Wilford A plmbr T E Thomas & Co r 743 Wash av.
Bingham Wm ydmn Frank Moore Coal Co r 3130 Reeves av.
Bingham W Spencer farmer r 95 Wilson.
Binnie Francis P student b 238 29th.
Binnie Jane (wid Francis P) r 238 29th.
Binnie Robt brkmm S P b 238 29th.
Bint Roy L hlpr U I C rms 2318 Madison av.
Berardi Rocco hlpr S P r 2140 Reeves av.
Birardi Rose b 2140 Reeves av.
Birch see Burch.
Birchall Ellen drsmkr b 2032 Madison av.
Birchall Thos H mach S P b 2032 Madison av.
Birchall Wm r 2032 Madison av.
Birchard Roy W rms 1722 Lincoln av.
Bird see also Burd.
Bird C Henry formn Geo A Lowe Co r 2447 Monroe av.
Bird Eliz dietitian Utah Schl D & B.
Bird J Weston student b Utah Schl D & B.
Bird May smstrs Scoweroff's rms 2175 Grant av.
Birdsall Fred L firmn S P rms 313 28th.
Birnie Geo R elnr O U R & D Co b 2913 Wall av.
Birnie Wm R elnr O U R & D Co r 2913 Wall av.
Bischoff Frank rms 288 8th.
Bischoff Henry J repr Pac Fruit Exp r 723 22d.
Bischoff Jas mach S P r 794 12th.
Bischoff Saml H waiter Kennedy Lunch Room r 229 21st.
Bishop Chas W plmbr H O Sangberg r 1731 Wash av.
Bishop Duke L brkmm S P r 2554 Lincoln av.
Bishop Fred lab r 2554 Quincy av.
Bishop Mrs Grace r 3 rear 2337 Adams av.
Bishop Grant C supt Binford-Kimball r 724 27th.
Bishop John H (Union Gro Co) r 331 26th.
Bitton Benj tailor Model Cleaners r 271 27th.
Bitton Benj farmer r W Weber.
Bitton Benj jr farmer r W Weber.
Bitton Clarence farmer b W Weber.
Bitton Elmer farmer b W Weber.
Bitton Geo farmer r W Weber.
Bitton Geo jr r 43 Wilson la.

Kelly & Herrick

FIRE AND ACCIDENT
INSURANCE
Real Estate & Loans

2500 WASHINGTON AVENUE

TELEPHONE 76

WHEN YOU THINK OF FURNITURE, THINK OF

BOYLE'S

OGDEN CITY DIRECTORY—1922.

59

Bitton Louis K farmer r 24 Ivy Apts.
Bitton Melva student b 24 Ivy Apts.
Bitton Theodora smstrs Scoweroff's b 271 27th.
Bitton Wilford lab Amal Sugar Co r W Weber.
Bitton Wm E messr W U Tel Co b 271 27th.
Bitton Winifred emp A L Scoville Press b 271 27th.
Bitz Lewis J clk R M S r Baker Ore.
Bjerk J Henry carp E J Isakson r 3d and Monroe av.
Bjorklund Jos carp r 621 7th.
Bjorklund Mrs Maria C died Mar 29 '21 age 72.
Bjornskjold Paul r 821 28th.
Black Mrs Clara clk Golden Rule rms 427 24th.
Black Edwd clk b 427 24th.
Black Emily C (wid Thos E) furn rms 427 24th.
Black Herbt J clk r 642 27th.
Black Jas porter r 124 W Binford.
Black Thos E b 427 24th.
Black Wm L lab Interstate Sugar Co r Hooper.
Black Wm V lab r 246 26th.
Blackburn A Gerald student b 2628 Eccles av.
Blackburn Etiza H (wid Thos H) r 2628 Eccles av.
Blackburn Oriel H chfr Wheelwright Lbr Co b 2628 Eccles av.
Blackburn Thos H died May 11 '21 age 43.
Blackburn Wm J acct 309 Fred J Kiesel Bldg, r 2264 Quincy av.
Blackham Benj student rms 735 Wash av.
Blackham Benj L livestk 950 27th r same.
Blackham Olive O (wid Thos R) prin Five Points Schl rms 735 Wash av.
Blackinton Foster E bkpr Ogden Wet Wash Lndry r 2028 Ogden av.
Blackman Birt G student b 2355 Jefferson av.
Blackman Dorothy steno Nat Bank of Com b 2355 Jefferson av.
Blackman Fred B bkpr Utah Nat Bank r 1361 25th.
Blackman Iola B (wid Birt G) r 2355 Jefferson av.
Blackman Wm H student b 2355 Jefferson av.
BLACKMAN & GRIFFIN CO. S J Griffin Pres, K S Griffin Sec,
L M Griffin Treas, Wholesale Produce and Creamery
Products, 2546 Washington av, Tels 74-75, Creamery
Stations Eden and Slaterville.
Blackmore Wm H mach Ogden Iron Wks Co r 2979 Porter av.
Blackwell Jas H carp r 224 W Patterson.
Blackwell Jos lab r 448 4th.
Blackwell Walter J car bldr S P r 458 Chester
Blaes Alfd moved to Evanston Wyo.
BLAES CARL H (Utah Plumbing & Heating Co), r 247 28th, Tel
3501-J.
BLAES JOHN H (Utah Plumbing & Heating Co), rms 2147 Lin-
coln av.
Blair Mrs Adelle r Riverdale.
Blair Albt F chiro 212 Fred J Kiesel Bldg r 1049 12th.

Utah Plumbing & Heating Co.

OGDEN'S LEADING PLUMBERS

2344 WASHINGTON AV.

TEL. 2570

Stratford Decorating Co.
WALL PAPER — PAINT — GLASS
Let Us Give You An Estimate On All Classes of
House Painting and Inside Decorating
Phone 459
2318 Wash. Ave.

"From
Producer
To
Consumer"

Economy Butter Shop

Butter
Cheese
Eggs
Buttermilk
Etc.
2450
Wash. Ave

KEEP YOUR FIRM BEFORE HIM!
The man whom you wish to reach will read your message in this Directory. Specify Polk's Directory in your Adv Expenditures

Ogden Felt Auto Supply Co.

Diamond Tires

Tubes
Accessories
Vulcanizing

BATTERIES,
STARTING
AND
IGNITION

2205
WASH.
AVE.

PHONE
735

Blair Chas H barber Ogden Barber Sup Co r 546 15th.
Blair Darhl steno b 445 13th.
Blair De Vall mgr Gray News Co r 445 13th.
Blair Estelle prsr Model Cleaners.
Blair Eugene S clnr O U R & D Co r 2374 Quincy av.
Blair Frank E formn U I C r 3061 Grant av.
Blair Frank W painter 2855 Adams av r same.
Blair Harry S insp r 2 Nelson Apts.
Blair Henry piano tuner r 2900 Pingree av.
Blair Ida (wid Preston S) b 445 13th.
Blair Inv Co 539 23d.
Blair Isaac carp r 546 15th.
Blair Mrs Julia C bkpr Ogden Felt Auto Sup Co rms 2255 Jefferson av.
Blair Otto M appr Elec Serv Co rms 2630 Adams av.
Blair Preston A r 539 23d.
Blair Saml A Indry formn Dee Hosp r 419 4th.
Blair Seth M slsmn O P & P Co r 3601 Wash av.
Blair Thor T driver Williams & Smith b 445 13th.
Blair Walter S hlpr S P.
Blake H Walter U S P O Insp 216 Federal Bldg r 514 Plaza Apts.
Blake Richd asst mstr mech Interstate Sugar Co.
Blake Sarah J (wid Wm) r 1079 22d.
Blake Walter hlpr S P r 2711 Wall av.
Blakeley Eli lab r 3250 Jefferson av.
Blakeley Eli jr mailer Standard-Examiner b rear 950 Sullivan rd.
Blakeley Jas bgemn O U R & D Co r rear 950 Sullivan rd.
Blakeley Margt J steno Last & Thomas b 470 Chester.
Blakeley Matthew C painter S P r 537 16th.
Blakeley Matthew S ydmn Gwilliam Lbr & C Co r 470 Chester.
Blakeley Ray G emp Ogden Whol Drug Co r 470 Chester.
Blakeley Robt G mach U I C r 455 12th.
Blakeley Squire jan r 3556 Porter av.
Blakeley Thos G asst mgr Sterling Whol Co r 3012 Porter av.
Blakeley Walter R lab b rear 950 Sullivan rd.
Blakeley Wm G hlpr U I C r 470 Chester.
Blanch Chris C farmer r W Weber.
Blanch Geo farmer b W Weber.
Blanch Jos farmer r W Weber.
Blanch Laura b W Weber.
Blanch Mabel b W Weber.
Blanch Wheatley farmer b W Weber.
Blanch Wm farmer r W Weber.
Blanch Wm P farmer r Plain City.
Blanchard Chas L ydmstr O U R & D Co r 343 28th.
Blanchard Mrs Exerial smstrs Scowcroft's r 3009 Wash av.
Blanchard Mrs Mary H tchr Mound Ft Schl r 2380 Madison av.
Blanchard Ward L rms 469 24th.
Blasdel Geo P firmn S P b 2255 Jefferson av.

SUBSCRIBE FOR THE

SALT LAKE TRIBUNE

AND GET THE BEST

Wright's

A GOOD PLACE TO TRADE

OGDEN'S
ONLY
DEPARTMENT
STORE

Blasdel Tillie N (wid Geo P) r 2255 Jefferson av.
Blattert Fred E prsmn B F Thomas & Son b 279 30th.
Blattert Fred J tnr Newman & Stuart r 279 30th.
Blaylock Benj F farmer r N Ogden.
Blaylock Ethel L rms Eliz Montgomery.
Blaylock John Q tchr Weber Normal Coll r N Ogden.
Blaylock J H clk Skaggs rms 520 Plaza Apts.
Blaylock Leroy B student b N Ogden.
Blaylock Paul E student b N Ogden.
Blaylock Wm R r N Ogden.
Blaze Albt firmn rms 2147 Lincoln av.
Blaze John pipeftr rms 2147 Lincoln av.
Blecha Rudolph baker Kern's Co rms 1300 25th.
Blechert Geo farmer r Burch Creek.
Bledsoe Thos F moved to Sparks Nev.
Blekre Tire Sales Co E L Bradeson v-pres-mgr vulrs 2254 Wash av.
Blessing Thelma student rms 430 30th.
BLETCHER FRANK N, Treas Premier Coal Co, Ogden Portland Cement Co, Sec-Treas Ideal Sand & Gravel Co, Sec Inter-mountain Concrete Co, r 1203 25th, Tel 1578.
Blickfeldt Anna F clk Clark's Fashion Shop b 229 26th.
Blickfeldt Chris G baker b 229 26th.
Blickfeldt Eleanor A clk b 229 26th.
Blickfeldt Mary (wid Henry) r 229 26th.
Blinn Andw r 1034 20th.
Blinn Josephine C clk b 1034 20th.
Blinn Laura A clk b 1034 20th.
Blixt Emanuel lab r 902 7th.
Blodgett Emil student b F L Blodgett.
Blodgett Ezekiel L rms W J Campbell.
Blodgett Frank L farmer r N Ogden.
Blodgett Greenleaf r N Ogden.
Blodgett Greenleaf R moved to San Francisco.
Blodgett Ione E b F L Blodgett.
Blodgett Olive E died Feb 10 '21 age 34.
Blodgett Parley A farmer r N Ogden.
Blodgett Venna S elev opr rms 540 2d.
Blodgett Wm J farmer r N Ogden.
Bloem John uphlstr rms Kryn Van Kampen.
Blood Byron L clk U P & L Co r 2057 Monroe av.
Bloois Wm carp r 2852 Liberty av.
Blosser Mrs Barbara r 2479 Wash av.
Blucher Mary J tchr Quincy Schl rms 2454 Monroe av.
Bluemel Annie (wid Chas B) prsr Ogden Stm Lndry r 1986 Jackson av.
Bluemel Chas T student b 1986 Jackson av.
Bluemel Veda L b 1986 Jackson av.
Blumenstein Fred firmn S P rms 306 28th.

Harbertson Bros. Motor Co.

AUTHORIZED
AGENTS

Ford
THE UNIVERSAL CAR

TRUCKS
CARS
TRACTORS

2322-2324 Washington av.

Tel. 77

Paine & Hurst



WHERE
THE
WOMEN
TRADE



THE
ONE - PRICE
STORE



Phone
860

OGDEN IRON WORKS CO



Building Material MILL WORK

MANTELS, GRATES AND TILE
156-164 24th St. Tel. 128

62

R. L. POLK & CO'S

**Ogden
Transfer
&
Storage
Co.**

**WE
MOVE
ANYTHING
WITH
TWO
ENDS**

**2340
Grant
Ave.**

**Tel.
910**

Bluth Godfrey J cond r 310 21st.
Bluth John V aud A L Scoville Press r 2255 Ogden av.
Bluth Marcus G steno b 310 21st.
Bluth Weyman J student b 310 21st.
Boanni Peter lab r 2715 Grant av.
Board of Civ Serv Examiners A R Ward sec Federal Bldg.
Board of Education (Ogden City) W M Johnson pres J H Riley
v-pres V M Ciancy sec-treas J W Levedahl R H Hodge
E I Rich members, 538 25th.
Board of Education (Weber Co) F W Stratford pres H S Camp-
bell treas L H Froerer clk 306 First Nat Bank Bldg.
Boatright Mrs Lottie rms 2422 Adams av.
Boaz Jas R r The Virginia.
Bob's Corner Gro & Meats (R L Salmon) 584 24th.
Bobbitt Basil student b Burch Creek.
Bobbitt Howard L ctr Modern Mkt r Burch Creek.
Bobolis Jas C (Ogden Meat & Gro; Ogden Fruit Store) r rear
2858 Wash av.
Bock Henry lab rms 316 25th.
BOCKOS JOHN (The Little Sweet Shop), rms Helena Hotel.
Bockway Jacob hlpr r Burch Creek.
Bodie Howard E sismn Ogden Paint O & G Co r 2463 Jefferson
av.
Bodie Marion L b 2463 Jefferson av.
Boekweg Geert farmer r 3303 Stephens av.
Boekweg Uldrika student rms Wilson Poulter.
Boerema Ale clnr O U R & R Co r 177 30th.
Boerens Emily flr mgr Shupe-Williams b 2962 Ogden av.
Boerens Jos M clk O U R & D Co r 2962 Ogden av.
Boerens Mary V (wid Matthew J) r 2962 Ogden av.
Boeslund Aage mach r 2213 Grant av.
Boettcher Chas pres Union Portland Cement Co r Denver Colo.
Boettcher Claude v-pres Union Portland Cement Co r Den-
ver Colo.
Bogard Wm lab rms 168 23d.
Boggio Giovanni r 146 25th.
Boggio John lab Utah Plmbg & H Co r 146 25th.
Boggs Edwd mech Ogden Whol Drug Co rms 818 26th.
Bogue Art W grocer 1670 Wash av r same.
Bohman see also Bauman and Bowman.
Bohman Frieda student rms 2454 Monroe av.
Bohn see also Bohon Bone and Bowen.
Bohn Conrad E mgr Becker Products Co r 826 27th.
Bohn Frank L mgr Fred J Kiesel Bldg rms 324 same.
Bohn Geo N eng Pac Fruit Exp r 1184 Capitol.
Bohnstedt Fred E insp S P r 124 23d.
Bohon see also Bohon Bone and Bowen.
Bohon Homer W b 1769 Grant av.
Bohon Paul E firmn S P rms 313 28th.
Bohon Ray L swchmn O U R & D Co r 1769 Grant av.
Bohon Stanley C brkmm S P r 1777 Grant av.

Richardson-Hunt Co
THE CROCKERY PEOPLE
A LITTLE MORE FOR A LITTLE LESS

B. H. GODDARD

INSURANCE, REAL ESTATE, LOANS

429 Twenty-Fourth Street

Telephone 197

OGDEN CITY DIRECTORY—1922.

63

Bohrer Wm lab r 521 Cook.
Bolan Jas M clk r 4-2106 Wash av.
Bolan Mrs Venessa W clk U S Forest Serv r 4-2106 Wash av.
Bolander Anders G tailor Marion Hotel r 133 W 2d.
Bolander Andw b 133 W 2d.
Bolander Hyrum P lab rms 3157 Union av.
Bolander J Stannard bell boy Reed Hotel b 133 W 2d.
Bolander Walter G clk W A Shaw Gro Co b 133 W 2d.
Bolbene Francisco lab r rear 134 26th.
Bolin Harvey T mfrs agt 302 Fred J Kiesel Bldg rms Lucerne
Hotel.
Bolleyo Fidel lab O U R & D Co.
Bolstad Arlene M student b 2235 Grant av.
Bolstad Arvid L b 2235 Grant av.
Bolstad Conrad asst Kirkendall Undtkg Co r 523 25th.
Bolstad John E tailor 320 24th r 2235 Grant av.
Bolt Carl lab r La Frantz Apts.
Bolton Geo R chkmn O U R & D Co r 757 Wash av.
Bolton Jas S tkt clk O U R & D Co rms Helena Hotel.
Bon Ton Cafe (Wong Sing) 224 25th.
Bond Apartments 638 23d.
BOND BILLIARD PARLOR (F F Bond), Eighteen High Class
Brunswick Tables, Cigars, Tobaccos and Candies, base
2477 Washington av, Tel 3044.
Bond Fred A electn r 1845 Hudson av.
Bond Fred F (Bond Billiard Parlor) r 635 23d.
Bond Fred H swchmn O U R & D Co r 196 1/2 W 30th.
Bond Geo lab Amal Sugar Co r 859 W 25th.
Bond Geo F clk F F Bond b 635 23d.
Bond Harvey eng r 1842 Adams av.
Bond Henry F brkmm U P r 196 W 30th.
Bond Henry S lab r 2929 Wall av.
Bond Henry W clk F F Bond b 635 23d.
Bond Herbt E clk R M S r Baker Ore.
Bond Lawrence C farmer r Roy.
Bond Leo U hlpr S P r 831 W 24th.
Bond Nina (Oxford Hotel) r 2472 1/2 Hudson av.
Bond Percy lab Amal Sugar Co b 859 W 25th.
Bond Reuben O lab r 2929 Wall av.
Bondy Miriam tchr Lorin Farr Schl r 415 Plaza Apts.
Bone see also Bohon Bohon and Bowen.
Bone Lluellyn cashr Last & Thomas rms 2324 Madison av.
Rene Saml A brmkr S P r 975 16th.
Bonham John W cond S P r 619 22d.
Bonita Jas farmer r Roy.
Bonner Albt L brklyr r 8 Wilson la.
Bons L S lab Amal Sugar Co.
Bonvicin Caesere furn rms 2252 1/2 Wash av.
Bonvicin Guido moved to Salt Lake City.

The Continental Building & Loan Assn.

AUTHORIZED CAPITAL \$500,000.00 2375-2377 HUDSON AVE. TEL. 359
Loans, Insurance — All Kinds, Surety Bonds,
Investment Securities that are Safe, Sound and Profitable
EIGHT PER CENT INTEREST ON MONTHLY SAVINGS

CLARK'S

GOOD

SHOES

AND

HOSIERY

Modern

Shoe

Repairing

2 3 5 8

WASH. AVE.

PALACE

CANDY

CO.

THE

SWEETEST

PLACE IN

TOWN

Mfrs. of High
Grade Candy,
Ice Cream
and Ices

2323

Wash. Ave.

Tel. 3079

OGDEN IRON WORKS CO.

Ogden Utah Knitting Store

"L D S" Brand Garments "Uta-Maid" Underwear
OGDEN'S EXCLUSIVE HOSIERY AND UNDERWEAR SHOP
 2357 Washington Ave.

64

R. L. POLK & CO'S

TROY LAUNDRY

S. H.
HENDERSHOT
Manager

The Troy Way
is the
Right Way

2538-40
Wall Av.

Tel. 2074

Book G W lab Amal Sugar Co.
 Boomhower Jas W tmstr r 540 2d.
 Boor Anthony L bkpr r 743 24th.
 Booth Geo L student rms 1-2248 Jefferson av.
 Booth Herman M farmer r Farr West.
 Booth Jas M firmn S P rms 306 28th.
 Booth Jesse E farmer b Farr West.
 Booth John J cond U P r 450 27th.
 Borak Wm moved to Davenport Ia.
 Borahho Jos W mailmn O U R & D Co r 2782 Gibson av.
 Borgemeier Wm electn Wasatch Canning Fety r Wilson.
 Borger John painter r 419 Canyon rd.
 Borrowman Harry D swchmn O U R & D Co.
 Borsch Wm firmn Wasatch Canning Fety rms nr same.
 Bos Derk lab Amal Sugar Co.
 Bosch Anthon stower O U R & D Co r 513 16th.
 Bosch Eliz clk b 157 30th.
 Bosch Sipke J lab r 157 30th.
 Bosco Louis lab S P.
 Boseland Albt mach O P & P Co.
 Bosem Melva student rms 351 9th.
 Bosgieter Nellie laund U P b Simon Bosgieter.
 Bosgieter Simon poultry brdr W Ogden r same.
 Bosgieter Wm S elnr O U R & D Co b Simon Bosgieter.
 Bosh John lab O U R & D Co.
 Bosler Edwd brkmn S P rms 2264 Lincoln av.
 Bosley Mae clk Bateslas Bros rms 2259 Monroe av.
 Bosmikes John elnr S P.
 Bostaph Wm B brkmn D & R G r 1217 25th.
BOSTON HAIRDRESSING PARLOR, Alta W Stadler Propr,
 Hairdressing, Manicuring, Massaging, Doll Hospital, 2512
 Washington av, Tel 107-J.
BOSTON INSURANCE CO, J J Brummitt Agt, 2417 Hudson av.
BOSTON SHOE SHOP (Fred and R H Scadden), Fine Shoe Re-
 pairing, 2352 Washington av, Tel 826.
 Boswell Hervey E mach S P r 227 Healy.
 Bothwell John elev opr P O r View.
 Bothwell Russell L eng S P r 115 28th.
 Bott Carl firmn r 6 La Frantz Apts.
 Bott Francis J student r 2656 Lincoln av.
 Bott Jessie M bkpr O S P & C Co b 2656 Lincoln av.
 Bott Jos B grocer 2811 Lincoln av r 2656 same.
 Bott Myrtle B clk b 2656 Lincoln av.
 Bott Wm W blrmkr S P r 187 28th.
 Botts Lynn lab rms 908 22d.
 Boucher H H clk Globe G & M Co r 364 3d.
 Bougas Philip lab O U R & D Co.
 Boulware LeRoy blrmkr S P r 10 Argyle Apts.
 Bourene Emily wrapr b 2962 Ogden av.
 Bourene Jos r 2962 Ogden av.

J. A. McCulloch Agency

REAL ESTATE, INSURANCE AND LOANS
 OFFICE TEL. 301 RES. TEL. 2814-J
 Office Under First National Bank

Weber-Taylor Motor Co.

GARAGE, STORAGE AND REPAIRING

ARTHUR E. STRATFORD, Foreman

2540 WASHINGTON AVE.

TELEPHONE 143

OGDEN CITY DIRECTORY—1922.

65

Bourene Mrs Mary r 2962 Ogden av.
 Bourne Mrs Hannah moved to Los Angeles Calif.
 Bouwhuis see also Bowers.
 Bouwhuis Chris farmer r Riverdale.
 Bouwhuis Jesse farmer r Wilson.
 Bouwhuis Phoebe C laund U P rms 583 26th.
 Bouwhuis Wander farmer r Wilson.
 Bouwhuis Wm moved to Burley Ida.
 Bovera Umberto lab S P r 175 W 21st.
 Bow Lung & Co Chinese mdse 2469 Grant av.
 Bowcutt Beatrice died Feb 12 '21 age 57.
 Bowcutt John jr mach opr Amal Sugar Co r rear 866 22d.
 Bowden La Vonza W farmer rms Burch Creek.
 Bowden Wanda maid 1433 25th.
 Bowe Wm clk b 528 21st.
 Bowe Wm P cond S P r 528 21st.
 Bowen see also Bohn Bohon and Bone.
 Bowen Elias A lab r 467 2d.
BOWEN ERNEST A, Sec Superior Rock Springs Coal Co, r Beck
 Apts, 527 24th, Tel 879.
 Bowen Flora O tchr Grant Schl b 467 2d.
 Bowen Frank L mech r 2020 Quincy av.
 Bowen Mrs Hazel clk Wright's r 876 12th.
 Bowen Herbt student b 524 Cross.
 Bowen Horatio F eng Model Lndry r 2250 Monroe av.
 Bowen Mrs Jessie M tchr Wash Jr High Schl r 524 Cross.
 Bowen Lucile student b 2250 Monroe av.
 Bowen Mabel M clk Federal Bakeries b 2250 Monroe av.
 Bowen Marc M opr Tel Co b 2250 Monroe av.
 Bowen Mrs Nana moved to Salt Lake City.
 Bowen Rose nurse Dee Hosp.
 Bowen Sherman clk O U R & D Co r 524 Cross.
 Bower Geo E cond S P r 419 27th.
 Bower Jas H carp r 1612 Canyon rd.
 Bower Jas H jr student rms 1430 23d.
 Bower Mark L rancher r 3450 1/2 Adams av.
 Bower Noble eng U S Bureau of Pub Rds 403 Fred J Kiesel Bldg
 Bowering John musn The White City r Brigham City.
 Bowers see also Bouwhuis.
 Bowers Harrison F drugst Sullivan Drug Co r 249 26th.
 Bowman see also Bauman and Bohman.
 Bowman Mrs Alice clk A R McIntyre Drug Co r 235 Patterson.
 Bowman Amelia (wid Robt) r 814 27th.
 Bowman Arch contr 2575 Jefferson av r same.
 Bowman Arch W ins agt r 235 Patterson.
 Bowman Arnold G mgr Wright's r 2 Wright Apts.
 Bowman Art W driver b 814 27th.
 Bowman Dora I dept mgr A R McIntyre Drug Co r 2825 Reeves
 av.
 Bowman Emma (wid Wm A) r 2942 Pingree av.

Merchants Credit Bureau

EFFICIENT PROGRESSIVE RELIABLE

BONDED TO THE STATE OF UTAH FOR \$5000.00

The Merchants Credit Bureau Collects More Money and Employs
 More People than All Other Ogden Agencies Combined

202-203 Eccles Bldg.

Phones 691-838



UTAH SALES CO.

Sales Agents

Ogden
Portland
Cement
Co.

Union
Portland
Cement
Co.

Building
Specialties

515
ECCLES
BUILDING

OGDEN IRON WORKS CO

Hart
Schaffner
& Marx
Clothes



Society
Brand
Clothes

Pierce's Tomato Catsup

Adds Zest
To Dinner,
Luncheon
or Supper



You'll Relish
Its Spicy
Flavor

Made by
the
**Utah
Canning
Co.**

OGDEN
Since
1888

66

R. L. POLK & CO'S

Bowman Erma tchr Quincy Schl rms 1020 Capitol.
Bowman Mrs Eunice W v-pres State Ind Schl r 2575 Jefferson
av.
Bowman Mrs Florence clk Washington Mkt r 2233 Jackson av.
Bowman Geo E carp E J Isakson r 2348 Madison av.
Bowman Geo P clk R M S r 3027 Lincoln av.
Bowman Jacob P sec-treas-mgr Utah Auto Sup Co r 345 33d.
Bowman John eng Utah Constn Co b 2942 Pingree av.
Bowman Jos C eng Van Alien Canning Corp r 2825 Nyc av.
Bowman Jos H r 2233 Jackson av.
Bowman Jos V lab b 2942 Pingree av.
Bowman Minnie A laund U P b 2942 Pingree av.
Bowman Phyllis bkpr Utah Pkg Corp b 814 27th.
Bowman Ren carp S P r 333 34th.
Bowman Roscoe E caller O U R & D Co rms 2921 Pingree av.
Bowman Sieman lab Amal Sugar Co r 1149 23d.
Bowman Sieman jr clk Amal Sugar Co b 1149 23d.
Bowman Mrs Susan dipr W F Jensen Candy Co rms 2951
Jefferson av.
Bowman Wm A formn Utah Constn Co r 3288 Ogden av.
Bowns Alex N farmer r Slaterville.
Bowns Clara bkpr Watson-Tanner Clo Co b 3282 Grant av.
Bowns Ethel I clk Pac Fruit Exp b 3282 Grant av.
Bowns Iris cashr Federal Bakeries b 3282 Grant av.
Bowns Jane (wid John) r 3282 Grant av.
Bowns Lavern D grocer Slaterville r same.
Bowns Norton farmer r Slaterville.
Boxelder Imp Co H H Henderson pres lands 115 First Nat Bank
Bldg.
Boy Scouts G A Goates scout exec 223 Fred J Kiesel Bldg.
Boyer John H tchr O P & P Co r 5 Wilson la.
Boyd Cornelius A lawyer 1144 24th r same.
Boyd David M baker Ogden Bkg Co r 268 28th.
Boyd Jas M student b 1144 24th.
BOYD LUMBER CO, R E Boyd Pres-Mgr, F C Osgood V-Pres,
Robert Boyd Sec-Treas, Harry E White Asst Mgr, 141
24th, Tel 470.
Boyd Robt sec-treas Boyd Lbr Co r 1457 25th.
Boyd Robt E pres-mgr Boyd Lbr Co r Glendale Cal.
Boyd Sarah J (wid Wm) b 1144 24th.
Boydston Saml A swchmn O U R & D Co.
Boyer Carrie D died June 8 '21 age 46.
Boyer E W brkmn S P rms 2665 Wall av.
Boyer Flora (wid Ralph L) rms 220 27th.
Boyer Francis T lather r 1609 Wash av.
Boyer Frank rms Creston Hotel.
Boyer Neles formn O P B & T Co r 136 Wash av.
Boyington Nathl swchmn O U R & D Co r 753 22d.
Boyle Albt P clk Boyle Furn Co r 3240 Porter av.

Jogalong Transfer Co.

EXPRESS AND BAGGAGE—MOVING VANS
328 1/2 Twenty-Fifth Street Telephone 283

National Bank of Commerce

2453 WASHINGTON AVENUE
MEMBER FEDERAL RESERVE SYSTEM COMMERCIAL AND SAVINGS

OGDEN CITY DIRECTORY—1922.

67

Boyle Anna L (wid Lovin r) sec-treas Boyle Hdw Co r 3033
Wash av.
Boyle Arch W slsmn Boyle Furn Co r 3240 Porter av.
Boyle Block see Wedell-Kiesel Block.
Boyle Cath died Jan 20 '21 age 49.
Boyle Clair mgr Boyle Gro r rear 540 28th.
Boyle Danl L cigars 106 1/2 25th r 2618 Lincoln av.
Boyle Eliz (wid Jas M) rms 798 26th.
Boyle Eimer D cpt lyr Boyle Furn Co r 3232 Porter av.
Boyle Frank rms 2376 1/2 Wash av.
BOYLE FURNITURE CO, J H Douglas Pres-Mgr, W W Boyle
V-Pres-Asst Mgr, Ray M Boyle Sec-Treas, rurniture, Car-
pets, Stoves, Draperies, Wall Paper, Cabinet Makers and
Upholsterers, 2329-2333 Washington av, Tel 2777. (See
right top lines and adv under classified Furniture).
Boyle Grace A tchr Grant Schl b 2718 Madison av.
BOYLE GROCERY, Clair Boyle Mgr, Dealers in Staple and
Fancy Groceries, Fruits, Confectionery, Bakery Goods,
542 28th, Tel 291.
BOYLE HARDWARE CO, Louis H Peery V-Pres, Mrs Anna L
Boyle Sec-Treas, John Klenke jr Mgr, 350 24th, Tel 213.
Boyle Harvey candymkr Shupe-Williams rms 3266 Adams av.
Boyle Jas M clk r 7 Covey Apts.
Boyle John r 2718 Madison av.
Boyle John A student b 843 22d.
Boyle John P contr 843 22d r same.
Boyle J Bryan moved to Rawlins Wyo.
Boyle Lawrence E slsmn Boyle Furn Co r 2847 Adams av.
Boyle Leo student b 2718 Madison av.
Boyle Lewis A clk Walk-Over b 2766 Adams av.
Boyle Lowell student rms 2782 Adams av.
BOYLE MILTON D, Dept Mgr Boyle Furn Co, r 8 Claremont
Apts, Tel 1717-W.
BOYLE RAY M, Sec-Treas Boyle Furn Co, r 524 28th, Tel 970.
Boyle Ruth clk Wright's rms 3266 Adams av.
Boyle Ruth tchr Roy Schl b 2718 Madison av.
Boyle Wm M hlpr S P r 240 30th.
BOYLE W WALLACE, V-Pres-Asst Mgr Boyle Furn Co,
r 2766 Adams av, Tel 1770-J.
Boynton Wm brkmn S P r 132 Grant av.
Bozo Danl (Paris Gro & Mkt) r 2017 Wash av.
Braby Gertrude E emp Model Lndry b 2228 Grant av.
Brace Annabel student b 3250 Monroe av.
Brace Chas S carp r 3250 Monroe av.
Brache Wm J formn r 438 Shupe la.
Bracken Harry L cyl grinder 2347 Hudson av r Salt Lake City.
Braddock Wm B renr Amal Sugar Co r rear 1314 Jefferson av.
Bradson Eli L swchmn O U R & D Co v-pres-mgr Blekre Tire
Sales Co r 515 Chester.
Bradson Emery painter rms 621 7th.



McKELL & McKELL

CHIROPRACTORS
Suits 409-10-11 and 401
Fourth Floor Fred J. Kiesel Building
X-Ray Laboratory 426
Phones 630-757 Ogden, Utah

Froerer & Fowles Realtors

CITY
PROPERTY

LOANS

FIRE AND
AUTO
INSURANCE

FARM
LANDS

We Buy
Sell or
Exchange

2409

HUDSON AV.

PHONE 917

Ogden, Utah

OGDEN IRON WORKS CO.

THE DESERET NEWS

PRINTERS, ENGRAVERS, BINDERS

LOOSE LEAF DEVICES

Salt Lake City

68

R. L. POLK & CO'S

**Brummitt
Investment
Co.**

**WE
LOAN
MONEY**

on
Everything
of
Value

**MORTGAGE
LOANS**

**REAL
ESTATE
and
INVEST-
MENTS**

**2417
HUDSON
AVE.**

**Phone
59**

Bradson Leonard L lighter S P b 515 Chester.
Bradley Bernice A steno b 1146 21st.
Bradley John R mach r 3252 Pingree av.
Bradley Louise waiter rms 159 26th.
Bradley Raymond F washer Ogden Stm Lndry r 1-2636 Grant av.
Bradley Theo R washer Ogden Stm Lndry rms 2766 Grant av.
Bradley Thos clk R M S r 1146 21st.
Bradley Rev Walter H pastor Seventh Day Adv Ch r 540 Chester
Bradshaw Edwd T cook r 467 4th.
Bradshaw Emanuel J mach Scowcroft's r 2160 Pingree av.
Bradshaw Geo A farmer rms Slaterville.
Bradshaw Wm R signalmn r 3057 Pacific av.
Brady Honor V student b Lola Brady.
Brady Ira L carrier P O r 359 Parry av.
Brady Lola (wid Andw L) r N Ogden.
Brady Robt L jr student rms 3200 Wash av.
Braegger Clarence pipemn Fire Dept rms same.
Braegger Emma S maid 2684 Wash av.
Braegger Frank pipemn Fire Dept rms same.
BRAGONJE ALBERTUS, Sec-Treas Volker Lumber Co, r 215 31st, Tel 2606-J.
Bragonje Henrietta student b 215 31st.
Brahmst Lizzie (wid Theo) r 2253 Childs av.
Brahurst Jeanette dipr Shupe-Williams rms 2253 Childs av.
Braithwaite Fredk C tchr High Schl r 3-468 24th.
Brammer Netta emp Wm Craig C Co rms 528 Wash av.
Bramwell Albt chfr Bramwell Meat Mkt b 243 Harrisville rd.
Bramwell Art K student b 243 Harrisville rd.
BRAMWELL BOOK & STATIONERY (Wilford L Bramwell),
Specialists in Books, Stationery, Office, and School Sup-
plies, 2362 Washington av, Tel 360.
Bramwell Clarence E b 243 Harrisville rd.
Bramwell Clyde H student b 243 Harrisville rd.
Bramwell Geo W bkpr Bramwell Book & Staty r 2627 Quincy av
Bramwell Harold (Bramwell Meat Mkt) b 243 Harrisville rd.
Bramwell John S farmer r 243 Harrisville rd.
Bramwell Leland C stablemn rms 441 Binford.
Bramwell Mabel b 243 Harrisville rd.
Bramwell Mrs Mae bkpr Harbertson Bros Motor Co rms 349 33d.
Bramwell Mrs Martha A moved to Salt Lake City.
BRAMWELL MEAT MARKET (Harold Bramwell), The Quality
Market, Fresh Meats, Fish and Poultry, 212 Washington
av (East Side), Five Points, Tel 553.
Bramwell Wealtha student rms 349 33d.
BRAMWELL WILFORD L (Bramwell Book & Stationery), r
2635 Quinev av, Tel 4625.
Bramwell Wm P hlrnkr S P r 438 Adams av.
Branch May clk rms 563 25th.

THE TELEGRAM

UTAH'S INDEPENDENT NEWSPAPER

10c a Week, by Carrier

45c by Mail

JACKSON & PACE

Paramount Warm
Air Furnaces

SHEET METAL PRODUCTS

ALL KINDS OF ROOFING AND WATER-PROOFING

Established 1910

Phone 1952

2460 HUDSON AVE.

OGDEN, UTAH

OGDEN CITY DIRECTORY—1922.

69

Brandies Claude E mach S P.
Brandies Geo W eng S P rms Creston Hotel.
BRANDON MAURICE H, Circ Mgr Ogden Standard-Examiner,
Mgr Merchants Dispatch, r 3105 Grant av, Tel 2649-M.
Branham John H hlpr S P r 2173 Adams av.
Brannigan J A emp Interstate Sugar Co.
Brannon Jos painter rms 2456 Grant av.
Branson Eliz J (wid Wm) r 1035 20th.
Brant Geo lab Pac Fruit Exp.
Branting Chas V slsmn r 2468 Wall av.
Branting Frank P lab Globe G & M Co r 164 W 28th.
Branting Ray lab Sperry Flour Co.
Branz Calisto repr S P.
Branz Louis repr S P r 326 18th.
Brashear Chas R clk O U R & D Co r 2911 Pingree av.
Braswell Harry news agt rms 2522 Wall av.
BRATZ EMIL F, Realtor, Loans and Notary Public, 417 Eccles
Bldg, Tel 1960, r 2640 Jefferson av, Tel 1555.
Braun see also Brown.
Braun Chas B steno S P r 541 23d.
Braun Mrs Nina M clk S P r 541 23d.
Brayman Geo E mech rms 162 W 28th.
Breaman Gus dispn Batestas Bros rms St Paul Hotel.
Breen Patk J carp r 2321 Lincoln av.
Breeze Claude R clk R M S rms 560 23d.
Bremen Timothy repr Amal Sugar Co.
Bremer Fredk J lab U I C r rear 464 22d.
Brenchley Newell M hlpr S P r 246 26th.
Brenchley Wm lab Pac Fruit Exp r 750 25th.
Brenkmann Arlean maid 2350 Adams av.
Brennan Mrs Eliz tchr rms 2635 Madison av.
Brennan Geo b 2683 Jefferson av.
BRENNAN JAMES, Gen Mgr Ogden Packing & Provision Co, r
2683 Jefferson av, Tel 2476.
Brennan Timothy (Cooper & Brennan) r 2420 Adams av.
Brenton Delworth linemn rms 459 22d.
Breon Geo W asst supt Prudential Ins Co r 3-442 Binford.
Bresee see also Brizsee.
Bresee M L cook r 10 Claremont Apts.
Bressard Franz jan High Schl r 2860 Madison av.
Brett Albt J (Bench Shoe Repr Shop) r 1079 29th.
Brett Cath nurse Dee Hosp.
Brett David R (U S A) b 1051 Capitol av.
Brett Jas H clk C W & M Co r 1051 Capitol.
Brett Kennedy C hlpr J C Slade b 1051 Capitol.
Brett Lawrence H lab b 1051 Capitol.
Brewer Alex L pres A L Brewer Dairy Supply Co see Murphy
Whol Gro Co r 2131 Jefferson av.

Closely Connected
with Tanners and
Pullers both East
and West

JACOB GREENBAND

Always in the Market
at Top Market Prices

Reference
Security State Bank
OGDEN, UTAH

TELEPHONE
861

**Dealer in Hides, Pelts
Tallow, Beeswax & Furs**

2263-2269
Wall Avenue

Electric

**D
E
P
A
R
T
M
E
N
T**

Store

Everything
Electrical

2336 WASH AV.
Phone 726

OGDEN

Typewriter

HOUSE

H. C. CHAPIN,
Propr.

All Makes
Sold, Rented
and Repaired

Typewriter
Supplies

2422
Hudson Ave.

Tel. 236

The Newman & Stuart Co.

Corrugated Culvert Pipe, Water Pipe and Irrigation Supplies
ALL KINDS OF METAL WORK

1900 Washington Ave. Phone 2286 Ogden, Utah

70

R. L. POLK & CO'S

BREWER A L DAIRY SUPPLY CO, A L Brewer Pres-Mgr, F W Brewer Sec, H W Brewer Treas, Dairy and Creamery Supplies, 24th and Wall av, Brigham Hotel Bldg, Tel 338.
Brewer Chauncey W emp A L Brewer D S Co r 2072 Orchard av.

Brewer Edwd A hlpr S P r 279 31st.

BREWER FRANK W, Sec A L Brewer Dairy Supply Co, r 443 29th, Tel 1743-M.

Brewer Herbt W treas A L Brewer D S Co r 2064 Orchard av.

Brewer Jos W student b 2131 Jefferson av.

Brewer Marjorie b 2131 Jefferson av.

Brewer Ray J clk Burroughs Add Mach Co rms 956 24th.

Brewster Fred driver r 257 22d.

Brewster Grace student rms 2270 Eccles av.

Brian see also Bryan and O'Brien.

Brian Danl G slsmn Glen Bros-Roberts Piano Co r 2031 Gramercy av.

Brian Douglas prin Harrisville Schl r 2036 Laine av.

Brian D Irving lab b 2031 Gramercy av.

Brian Ruby M b 2031 Gramercy av.

Brian W Jennings clk A R McIntyre Drug Co b 2031 Gramercy av.

Brick Danl R swchmn O U R & D Co.

Bricker Saml L phys 42 Lewis Blk r same.

Briker P M cashr Amal Sugar Co rms Broom Hotel.

Bridges Frank moved to Salt Lake.

Bridgewater Jas T r Burch Creek.

Briem J, Leland clr S P b 1904 Stephens av.

Briem Kath b 1904 Stephens av.

Briem Louis A b 1904 Stephens av.

Briem Mary b 1904 Stephens av.

Briem Max wehmn Becker Products Co r 1904 Stephens av.

Briem Max jr cashr W U Tel Co r 848 21st.

Briggs D G formn Interstate Sugar Co.

Briggs Mrs E emp Wm Craig Canning Co.

Briggs Frank S cond r 260 28th.

Briggs Jas lab r 51 Harrisville rd.

Briggs John H farmer r Harrisville.

Briggs Jos heater S P r 1161 21st.

Briggs Lyman carrier P O r Hooper.

Brigham Grover C painter r N Ogden.

Brigham Hotel see New Brigham Hotel.

Brigham Hotel Building Wall av se cor 24th.

Bright Herbt N clk R M S r 636 27th.

Brighton Harry D barber r 520 22d.

Brim Wm F eng r 3186 Wash av.

Brimhall Mrs Lydia A smstrs Scowcroft's r 614 Healy.

Brind Fredk drftsmn U S Forest Serv rms 832 22d.

Brinkerhoff Jacob lab Ashton-F B & T Co r rear 748 Sullivan rd.

Briscoe Asa W lab Ogden Paint O & G Co r 249 Healy.

ROBERT C. NYE

Real Estate Loans Insurance

SURETY BONDS

602 Eccles Bldg.

Phone 855

CHAS PETERSON

ADVERTISING CURTAINS, THEATRICAL SCENERY
BANNERS, PAINTED TO ORDER
20 Richards St. Salt Lake City

OGDEN CITY DIRECTORY—1922.

71

Briscoe Jos O lab S P r 249 Healy.

Briscoe Russell L student b 249 Healy.

Bristol see also Bruestle.

Bristol Chas L mech Ogden Felt Auto Sup Co r 371 22d.

BRISTOL RALPH E, Pres-Treas Utah Sales Co, 513-516 Eccles Bldg, Tel 271 r 2480 Van Buren av, Tel 47.

BRITISH AMERICAN ASSURANCE CO (Toronto), J A McCulloch Agcy Agts, under First Nat Bank Bldg.

Britting Forrest E meter rdr U P & L Co rms 2767 Jefferson av.

Britting Geo C moved to Oakland Cal.

Britton Noah W brkmn r rear 1021 16th.

Brizendine Ottice M opr U I C rms 2831 Wash av.

Brizzee see also Bresee.

Brizzee Raymond H eng S P r 448 13th.

Broadbent Chas farmer b 1755 22d.

Broadbent Enoch A firmn S P r 204 Harris.

Broadbent Enoch J farmer r 1755 22d.

Broadbent Geo farmer b 1755 22d.

Broadbent Leland M mech Wm Cortez b 1755 22d.

Broadbent Wm H waiter Grant Waffle H b 1755 22d.

Broadhead Edwd A eng Interstate Sugar Co r Hooper.

Broadway Cafe (J H Dopoulos) 366 25th.

Brockbank Glen student b Mrs W Brockbank.

Brockbank Willard (wid Jos P) r Riverdale.

Brockman Ada C student b N Ogden.

Brockman Geo pipeftr O P & P Co r N Ogden.

Brockmeier Harry E survr r 607 Chester.

Brom Derk painter r 1257 24th.

Brom Mrs Marjorie M tchr Wilson Schl r 1257 24th.

Bromley Leland swchmn O U R & D Co r 2779 Grant av.

Brook Wm b 22 Wilson la.

Brooker Edwd W farmer r 478 W 20th.

Brooker Isabelle (wid Leonard G) r rear 468 21st.

Brooker Lorenzo farmer r Huntsville.

Brooker Sadie M drsmkr rear 468 21st b same.

Brooks Alice (wid Birkett B) furn rms 2546 Adams av.

Brooks Annie E (wid Thos) r 22 Wilson la.

Brooks Birkett B died Mar 25 '21 age 55.

Brooks David E b 2772 Center av.

Brooks David J r 2772 Center av.

Brooks Geo rms 165 26th.

Brooks Geo E (Koch & Brooks Auto Elec Co) b 227 22d.

Brooks Jas C mgr R & J Groceteria rms 234 24th.

Brooks John I hlpr S P b 227 22d.

Brooks Mrs Mary C r 2417 Grant av.

Brooks Mrs Naomi clk b 227 22d.

BROOKS RICHARD S, Dealer in All Kinds of Live Stock, 117 25th, Tel 258, r 2568 Lincoln av, Tel 1274.

Brooks Saml P r 227 22d.

Brooks Wm hostler S P r 530 12th.

YOU

Should
Have Had
This
SPACE

DON'T
Overlook
Subscribing
to the
Directory

No
Business
Can Be
Success-
fully
Run
Without
It



Utah's
two
Famous
Coals

Clean
and
Free

Burning



ASK YOUR DEALER
- MINED ONLY BY
UTAH FUEL CO.



YOU

Should
Have Had
This
SPACE

DON'T
Overlook
Subscribing
to the
Directory

No
Business
Can Be
Success-
fully
Run
Without
It

The Newman & Stuart Co.

Corrugated Culvert Pipe, Water Pipe and Irrigation Supplies

ALL KINDS OF METAL WORK

1900 Washington Ave. Phone 2286 Ogden, Utah

70

R. L. POLK & CO'S

BREWER A L DAIRY SUPPLY CO, A L Brewer Pres-Mgr, F W Brewer Sec, H W Brewer Treas, Dairy and Creamery Supplies, 24th and Wall av, Brigham Hotel Bldg, Tel 338. Brewer Chauncey W emp A L Brewer D S Co r 2072 Orchard av.

Brewer Edwd A hlpr S P r 279 31st.

BREWER FRANK W, Sec A L Brewer Dairy Supply Co, r 443 29th, Tel 1743-M.

Brewer Herbt W treas A L Brewer D S Co r 2064 Orchard av.

Brewer Jos W student b 2131 Jefferson av.

Brewer Marjorie b 2131 Jefferson av.

Brewer Ray J clk Burroughs Add Mach Co rms 956 24th.

Brewster Fred driver r 257 22d.

Brewster Grace student rms 2270 Eccles av.

Brian see also Bryan and O'Brien.

Brian Danl G slsmn Glen Bros-Roberts Piano Co r 2031 Gramercy av.

Brian Douglas prin Harrisville Schl r 2036 Laine av.

Brian D Irving lab b 2031 Gramercy av.

Brian Ruby M b 2031 Gramercy av.

Brian W Jennings clk A R McIntyre Drug Co b 2031 Gramercy av.

Brick Danl R swehmn O U R & D Co.

Brick Saml L phys 42 Lewis Blk r same.

Briker P M cashr Amal Sugar Co rms Broom Hotel.

Bridges Frank moved to Salt Lake.

Bridgewater Jas T r Burch Creek.

Briem J, Leland clnr S P b 1904 Stephens av.

Briem Kath b 1904 Stephens av.

Briem Louis A b 1904 Stephens av.

Briem Mary b 1904 Stephens av.

Briem Max wehmn Becker Products Co r 1904 Stephens av.

Briem Max jr cashr W U Tel Co r 848 21st.

Briggs D G formn Interstate Sugar Co.

Briggs Mrs E emp Wm Craig Canning Co.

Briggs Frank S cond r 260 28th.

Briggs Jas lab r 51 Harrisville rd.

Briggs John H farmer r Harrisville.

Briggs Jos heater S P r 1161 21st.

Briggs Lyman carrier P O r Hooper.

Brigham Grover C painter r N Ogden.

Brigham Hotel see New Brigham Hotel.

Brigham Hotel Building Wall av se cor 24th.

Bright Herbt N clk R M S r 636 27th.

Brighton Harry D barber r 520 22d.

Brim Wm F eng r 3186 Wash av.

Brimhall Mrs Lydia A smstrs Scowcroft's r 614 Healy.

Brind Fredk drftsmn U S Forest Serv rms 832 22d.

Brinkerhoff Jacob lab Ashton-F R & T Co r rear 748 Sullivan rd

Briscoe Asa W lab Ogden Paint O & G Co r 249 Healy.

ROBERT C. NYE

Real Estate Loans Insurance

SURETY BONDS

602 Eccles Bldg.

Phone 855

CHAS PETERSON

ADVERTISING CURTAINS,

BANNERS,

20 Richards St.

THEATRICAL SCENERY

PAINTED TO ORDER

Salt Lake City

OGDEN CITY DIRECTORY—1922.

71

Briscoe Jos O lab S P r 249 Healy.

Briscoe Russell L student b 249 Healy.

Bristol see also Bruestle.

Bristol Chas L mech Ogden Felt Auto Sup Co r 371 22d.

BRISTOL RALPH E, Pres-Treas Utah Sales Co, 513-516 Eccles

Bldg, Tel 271 r 2480 Van Buren av, Tel 47.

BRITISH AMERICAN ASSURANCE CO (Toronto), J A McCulloch

Agcy Agts, under First Nat Bank Bldg.

Britting Forrest E meter rdr U P & L Co rms 2767 Jefferson av

Britting Geo C moved to Oakland Cal.

Britton Noah W brkmn r rear 1021 16th.

Brizendine Otlice M opr U I C rms 2831 Wash av.

Brizzee see also Bresee.

Brizzee Raymond H eng S P r 448 13th.

Broadbent Chas farmer b 1755 22d.

Broadbent Enoch A firmn S P r 204 Harris.

Broadbent Enoch J farmer r 1755 22d.

Broadbent Geo farmer b 1755 22d.

Broadbent Leland M mech Wm Cortez b 1755 22d.

Broadbent Wm H waiter Grant Waffle H b 1755 22d.

Broadhead Edwd A eng Interstate Sugar Co r Hooper.

Broadway Cafe (J H Dopoulos) 366 25th.

Brockbank Glen student b Mrs W Brockbank.

Brockbank Willard (wid Jos P) r Riverdale.

Brockman Ada C student b N Ogden.

Brockman Geo pipeftr O P & P Co r N Ogden.

Brockmeier Harry E survr r 607 Chester.

Brom Derk painter r 1257 24th.

Brom Mrs Marjorie M tchr Wilson Schl r 1257 24th.

Bromley Leland swehmn O U R & D Co r 2779 Grant av.

Brook Wm b 22 Wilson la.

Brooker Edwd W farmer r 478 W 20th.

Brooker Isabelle (wid Leonard G) r rear 468 21st.

Brooker Lorenzo farmer r Huntsville.

Brooker Sadie M drsmkr rear 468 21st b same.

Brooks Alice (wid Birkett B) furn rms 2546 Adams av.

Brooks Annie E (wid Thos) r 22 Wilson la.

Brooks Birkett B died Mar 25 '21 age 55.

Brooks David E b 2772 Center av.

Brooks David J r 2772 Center av.

Brooks Geo rms 165 26th.

Brooks Geo E (Koch & Brooks Auto Elec Co) b 227 22d.

Brooks Jas C mgr R & J Groceteria rms 234 24th.

Brooks John L hlpr S P b 227 22d.

Brooks Mrs Mary C r 2417 Grant av.

Brooks Mrs Naomi clk b 227 22d.

BROOKS RICHARD S, Dealer in All Kinds of Live Stock, 117

25th, Tel 258, r 2568 Lincoln av, Tel 1274.

Brooks Saml P r 227 22d.

Brooks Wm hostler S P r 530 12th.



ASK YOUR DEALER

- MINED ONLY BY

UTAH FUEL CO.



Utah's
two
Famous
Coals

Clean
and
Free

Burning



**HARPER BROTHERS
LEGAL PRINTERS**

ABSTRACTS, BRIEFS, ETC., FOR SUPREME COURT
OF UTAH, PRINTED ON SHORT NOTICE
448 Church St., Salt Lake City - Long Dist. Was. 1840



**Distinctive Millinery
AND
Ladies' Ready to Wear**

72

R. L. POLK & CO'S

Brooks Wm J boxmkr O P & P Co r 2127 Pingree av.
BROOM HOTEL (George C Foley), 376 25th, Teis 556-557.
Brophy Agnes C b 3175 Grant av.
Brophy Edwd W eng U P r 218 29th.
Brophy John hlpr S P b 3175 Grant av.
Brophy Leo F acct S P b 3175 Grant av.
Brophy Marie C steno b 3175 Grant av.
Brophy Philip H r 3175 Grant av.
Brophy Philip H jr mach S P r 2711 Wall av.
Brostrom Walter E lab r 115 2d.
Brotherhood of American Yeomen 2320 Wash av.
Brotherton Iree I steno Sperry Flour Co rms 570 26th.
Brough Andw brklyr r 2536 Fowler av.
Brough Norville A b 2536 Fowler av.
Broughton Robt B moved to Salt Lake.
Brown see also Braun.
Brown Adelbert C slsmn r 2546 Tyler av.
Brown Adell waiter r 2465 Lincoln av.
Brown Afton student b Geo E Brown.
Brown Alex S r 3407 Adams av.
Brown Alfd jan Federal Bakeries rms Marion Hotel
Brown Almon D farmer r Farr West.
Brown Althea (wid Thos G) r 1677 Wash av.
Brown Alvin A lab b 2562 Quincy av.
Brown Ambrose B eng U S Bureau Pub Rds r 2930 Adams av.
Brown Anna D rms 2350 Harrison av.
Brown Mrs Annie r 882 25th.
Brown Annie B sec City Comrs rms 2506 Madison av.
Brown Armeda (wid Chas C) r 2579 Madison av.
Brown Art P farmer r Roy.
Brown Arvilla b 233 W 2d.
Brown Augustus waiter rms 147 W 27th.
Brown Austin C jan Eighth Wd Mtg Hse r 579 Cross.
Brown Benj G collr U P & L Co r 759 23d.
Brown Bertram hlpr S P rms 2869 Liberty av.
Brown Beulah ins agt rms 2565 Brinker av.
Brown Mrs Blanche R steno Security State Bank r 4 Claremont
Apts.
Brown Bkge Co W D Brown mgr 327 Eccles Bldg.
Brown Mrs B G clk Scowcroft's r 759 23d.
Brown B H whsmn Scowcroft's r Price Utah.
BROWN-CARLSON-TRESEDER, C J Brown Pres, C P Carlson
V-Pres, A C Treseder Sec-Treas, Clothing and Furnish-
ings, Shoes, Suit Cases and Bags, 2421 Washington av.
Tel 988 (See adv).
Brown Mrs Cenie r 2562 Quincy av.
Brown Chas A insp r 1520 Lake.
Brown Chas A slsmn Guaranty Mtg Co b 882 25th.
Brown Chas D transitmn City Eng r 2257 Ogden av.
Brown Chas W lab Utah Canning Co r 658 Wash av.

C. E. Armstrong & Co.

Sporting Goods, Kodaks, Photographic Supplies, Developing
and Printing, Bicycles, Talking Machines, Edison Mazda
Lamps, Franco Flash Lights with Radio Batteries
Rubber Stamps, Toys **306 25th St.**

Ogden Steam Laundry Co.

LAUNDERERS AND DRY CLEANERS
437 TWENTY-FIFTH STREET **PHONE 175**

OGDEN CITY DIRECTORY—1922.

73



BROWN CHRIS J, Pres Brown-Carlson-Treseder r 552 26th,
Tel 1507-J.

Brown Clair E student b Geo E Brown.
Brown Clara A tenr Madison Schl b 2579 Madison av.
Brown Clarence L tchr b 2562 Quincy av.
Brown Clarence W b 552 26th.
Brown Cyril lab Interstate Sugar Co.
Brown C Clyde slsmn Ogden Paint O & G Co r 1650 Liberty av.
Brown Edwd blinkr r 3668 Jefferson av.
Brown Edwd F jr student rms 2452 Lincoln av.
Brown Eliz asst W R Brown b N Ogden.
Brown Eliz W (wid Moroni F) r 279 34th.
Brown Eliz W (wid Thos B) r N Ogden.
Brown Ella M (wid Alonzo W) r 639 22d.
Brown Elliott B rms Brown Hotel.
Brown Elsie M laund U P b 2810 Wash av.
Brown Elwood F librn rms 734 23d.
Brown Mrs Elzia r Slaterville.
Brown Emma H tchr N Ogden Schl r N Ogden.
Brown Eva b 425 32d.
Brown Flether B mailmn O U R & D Co r 3445 Lincoln av.
Brown Florence b Roy.
Brown Florence M student b Jas H Brown.
Brown Florence G supvr City Schls rms 469 24th.
Brown Forrest marker Troy Ldy Co r 437 Binford
Brown Frances M (wid Moroni) r 2920 Hudson av.
Brown Francis r N Ogden.
Brown Fred repr Amal Sugar Co.
Brown F Marion formn Ogden Paint O & G Co r 132 W Rushton
Brown Geo farmer r N Ogden.
Brown Geo E farmer r N Ogden.
Brown Geo W agt r 174 Binford.
Brown Golden C barber O L Couch r 1246 Wash av.
Brown Gus clk Baumeister Bros r 540 Canyon rd.
Brown Hannah H (wid Jesse F) rms 679 22d.

Lethbridge & Davis

GENERAL INSURANCE
SURETY BONDS, REAL ESTATE AND LOANS
Under Utah Nat. Bank Bldg. **Tel. 913**

7

**Ogden
Furniture &
Carpet
Co.**



"The
Store of
Satisfaction"
2422-2428
Washington
Ave.
Ogden, Utah
Phone 2261

OGDEN IRON WORKS CO.

Thomas C. Foley Co.

• FOLEY'S VARIETY STORES •

2410 WASHINGTON AV.

TEL. 303

Any Where
in Business
District 25c

B & E Taxi Co.

Jones & Shreck

HEATED
CARS

Phone 88

STAND
257 24TH
STREET

THE Lighthouse

2452 Wash. Ave.

YES

WE DO
WIRING

From the
Smallest
to the
Large
Contracts

A Complete Line
of ELECTRICAL
APPLIANCES
SUPPLIES
and FIXTURES
WASHING
MACHINES
and VACUUM
CLEANERS

Phone 581
2452 Wash. Ave.

74

R. L. POLK & CO'S

Brown Harold L spl rep West Coast Life r 1287 24th.
Brown Harry D farmer r Farr West.
Brown Harvey b 425 32d.
Brown Hattie C rms 2506 Madison av.
Brown Mrs Helma J rms 427 24th.
Brown Henry farmer b N Ogden.
Brown Henry L swehmn O U R & D Co.
Brown Henry T r 758 24th.
Brown Herbt D supt Co Infirmary r 576 Canyon rd.
Brown Horace B brkmn U I C r 3432 Wash av.
Brown Howard C contr 3485 Grant av r same.
Brown Hyrum T r N Ogden.
BROWN ICE CREAM CO, J E Brown Pres-Treas, W W Davis
Sec, Mfrs of Pure Ice Cream, Wholesale and Retail, Ca-
terers, Extracts, Ice Cream Supplies, 2456 Lincoln av, Tel
315 (See adv under classified Ice Cream mfrs).
Brown Ida (wid Louis) r 525 30th.
Brown Ida laund U P b 2228 Monroe av.
Brown Ida C (wid John W) r Burch Creek.
BROWN IRA E, Service and Auto Repairing, "Expert Machine
Work," 2093 Washington av, Tel 688, b 552 26th, Tel
1507-J.
Brown Jack C student b 1246 Wash av.
Brown Jas cook r 113 W 27th.
Brown Jas A eng O U R & D Co r 1790 Gibson av.
Brown Jas B tchr Wilson Schl b 576 Canyon rd.
Brown Jas D hlpr r 925 23d.
Brown Jas F r 228 22d.
Brown Jas H eng O U R & D Co r Riverdale rd.
Brown Jas H farmer r Huntsville.
Brown Jas M r 2843 Wash av.
Brown Jas S b 1790 Gibson av.
Brown Jerome R rms 9th and Lincoln av.
Brown Jesse D slsmn b 2215 Madison av.
Brown Jesse H carrier P O r 2215 Madison av.
Brown Jethro D r Farr West.
Brown John student rms 3254 Monroe av.
Brown John A hlpr Eccles Lbr Co r 3268 Pingree av.
BROWN JOHN C, County Surveyor, Court House, Tel 1140, r
4 Carver Apts, 539 22d, Tel 1055.
BROWN JOHN E, Pres-Treas Brown Ice Cream Co, r 2452 Lin-
coln av, Tel 315.
Brown John H farmer r N Ogden.
Brown John M farmer r 759 23d.
Brown John M jr barber base 2317 Wash av r Roy.
Brown Jos A, stoker U P & L Co r 635 Chester.
Brown Joshua hlpr Shupe-Williams r 758 24th.
Brown Joshua A farmer r 2670 Jefferson av.
Brown June farmer r Roy.
Brown J Alvin whsmn O S L rms 2506 Madison av.

Kelly & Herrick

FIRE AND ACCIDENT
INSURANCE
Real Estate & Loans

2500 WASHINGTON AVENUE

TELEPHONE 76

WHEN YOU THINK OF FURNITURE, THINK OF

BOYLE'S

OGDEN CITY DIRECTORY—1922.

75

Brown J Frank farmer r Huntsville.
Brown J Walter pipemn Fire Dept b 2616 Monroe av.
Brown Kenneth clk Ogden Paint O & G Co r 2734 Grant av.
Brown Kirt r 302 35th.
Brown Laurel F repr U P & L Co r 3544 Wash av.
Brown Lawrence C b W T Johns.
Brown Lawrence H electn b 576 Canyon rd.
Brown Lee N carp r 249 34th.
Brown Leland rancher b 1677 Wash av.
Brown Leland L student rms 134 W 28th.
Brown Lemuel D farmer r Farr West.
Brown Lila clk rms 2209 Wash av.
Brown Lillian H student b 654 24th.
Brown Lloyd T rms 734 23d.
Brown Louis R cond S P rms Creston Hotel.
Brown Louise laund U P b 807 30th.
Brown Lucile M student rms 585 24th.
Brown Mrs Lulu nurse 228 22d r same.
Brown L D lab Amal Sug Co r Farr West.
Brown Mrs L F steno U P & L Co r 3544 Wash av.
Brown Mabel student b 2670 Jefferson av.
Brown Margt E (wid Andw) r 882 25th.
Brown Marie E nurse 512 23d rms same.
BROWN MARK, M D, Practice Limited to X-Ray and Urology,
301-302-303 Eccles Bldg, Tel 121, Hours 1 to 5 p m and
by appointment, r 2668 Van Buren av, Tel 1719.
Brown Martin P farmer r Roy.
Brown Mrs Mary emp Model Lndry rms 2739 Madison av.
Brown Mrs Mary emp Wm Craig Canning Co rms 301 Adams av
Brown Mary opr Tel Co b 2562 Quiney av.
Brown Mary E (wid Richd D) rms 1226 25th.
Brown Melba student rms 457 26th.
Brown Minnie (wid June) r Roy.
Brown Minnie M dramatic tchr 2865 Wash av rms same.
Brown Myrtle G student b Harrisville.
Brown M Bertha tchr N Ogden Schl b Geo Brown.
Brown Mrs Naneva drsmkr 947 23d r same.
Brown Naomi tchr Taylor Schl b 356 Kershaw.
Brown Nathl carp r 249 34th.
Brown Nephi J chf clk U P & L Co r 950 23d.
Brown Newell J brmk r S P b 882 25th.
Brown Nicholas B car bldr S P.
Brown Norman J electn r 930 16th.
Brown N Peter carp r 3185 Grant av.
Brown Poloma mover to Salt Lake.
Brown Rachel (wid Albt) r 356 Kershaw.
Brown Ralph formn Sperry Flour Co r 3281 Lincoln av.
Brown Ray lab b 233 W 2d.
Brown Raymond W contr Riverdale rd r same.
Brown Reuben D farmer r Farr West.

Utah Plumbing & Heating Co.

OGDEN'S LEADING PLUMBERS

2344 WASHINGTON AV.

TEL. 2570

Stratford Decorating Co.
WALL PAPER — PAINT — GLASS
Let Us Give You An Estimate On All Classes of
House Painting and Inside Decorating
Phone 459
2318 Wash. Ave.

"From
Producer
To
Consumer"

Economy Butter Shop

Butter
Cheese
Eggs
Buttermilk
Etc.

2450
Wash. Ave

OGDEN IRON WORKS CO

KEEP YOUR FIRM BEFORE HIM!
The man whom you wish to reach will read your message in
this Directory. Specify Polk's Directory in your Adv Expenditures

76

R. L. POLK & CO'S

Brown Richd D farmer r 873 Canyon rd.
Brown Richd R slsmn Burton Imp Co r Harrisville.
Brown Robt A asst U S Forest Ser r 4 Claremont Apts.
Brown Robt A clk S P r 336 21st.
Brown Roberta J student rms 427 24th.
Brown Rose (wid Wallace) r 2921 Pingree av.
Brown Rose G laund U P b 3025 Jefferson av.
Brown Roy E hlpr S P r 1756 Gibson av.
Brown Rudolph lab r 233 W 2d.
Brown Ruth laund U P b 261 27th.
Brown Ruth A clk G D Watkins b 356 Kershaw.
Brown Saml J b 758 24th.
Brown Sarah student b 2670 Jefferson av.
Brown Sella clk Wright's b Farr West.
Brown Sidney lab rms 2338 Wall av.
Brown Soren E formn Boyd Lbr Co b 249 34th.
Brown Spencer R b N Ogden.
Brown Thelma C cashr Batestas Bros rms 2739 Madison av.
Brown Thelma D student b Harrisville.
Brown Thelma P opr Tel Co b 2562 Quincy av.
Brown Thos lab rms 904 22d.
Brown Thos D farmer r Farr West.
Brown Thos F lab r N Ogden.
Brown Vern L whsmn Scoweroff's r Idaho Falls Ida.
Brown Viola emp Dee Hosp.
Brown V Gladys student b 759 23d.
Brown Wallace clk rms 2469 Van Buren av.
Brown Wallace M farmer r Roy.
Brown Walter J electn U I C r 2220 Read av.
Brown Walter R clock repr J S Lewis & Co r 2325 Harrison av.
Brown Wesley D mgr Brown Bkge Co r 654 24th.
Brown Wilford farmer b Roy.
Brown Wilford T farmer r Roy.
Brown Wm emp J D Murphy rms Harrisville.
Brown Wm lab Union Stk Yds rms 333 24th.
Brown Wm lab rms 2922 Wall av.
Brown Wm mach r 1436 Adams av.
Brown Wm patrol Police Dept b 356 Kershaw.
Brown Wm A farmer r N Ogden.
Brown Wm A patrol r 2948 Quincy av.
Brown Wm F lab rms 115 W 29th.
Brown Wm H r 2616 Monroe av.
Brown Wm R phys 201 First Nat Bank Bldg r 2554 Jackson av.
Brown Wm W clk O U R & D Co r 425 32d.
Brown Winifred mlnr Dorothy Madson b 2557 Adams av.
Brown W Glenn farmer r N Ogden.
Brown Mrs W L slsldy Wright's r 525 30th.
Brown Mrs Alta M clk The Leader r 2220 Read av.
Browning Alonzo A phys r 969 25th.
Browning Anna E student b 473 27th.

SALT LAKE TRIBUNE

PRINTS THE NEWS OF THE WORLD
CARRIES A SPECIAL NEWS DEPARTMENT FOR OGDEN

**Ogden
Felt
Auto
Supply
Co.**

**Diamond
Tires**

Tubes
Accessories
Vulcanizing

**BATTERIES,
STARTING
AND
IGNITION**

2205
WASH.
AVE.

PHONE
735

Wright's
A GOOD PLACE TO TRADE

OGDEN'S
ONLY
DEPARTMENT
STORE

OGDEN CITY DIRECTORY—1922.

77

Browning Apartments 2703-2711 Wash av.
BROWNING AUTOMOBILE CO, Frank M Browning Mgr
Agents for Willys-Knight, Overland and Lincoln Automob-
iles, Garage Supplies and Repairers, 2450 Grant av, Tel
2281 (See adv).

Willys **BROWNING** *Overland*
AUTOMOBILE CO.
LINCOLN
GARAGE, ACCESSORIES, SUPPLIES AND REPAIRS
TRUCKS
2450 Grant Avenue Ogden City, Utah

Browning Beatrice L student b 2500 Tyler av.
Browning Blanche student b 2700 Wash av.
BROWNING BROS CO, J M Browning Pres, John Browning
V-Pres, T S Browning V-Pres, Marriner Browning Treas,
M S Browning Director, Guns, Sporting Goods, Bicycles,
Talking Machines, Outing Clothing and Shoes, Auto Tires
and Accessories, 2451 Hudson av, Tel 45.
Browning Clara E (wid Thos E) r 667 26th.
Browning Claramay Lehr Lewis Jr High Schl b 667 26th.
Browning Clarence appr Elec Serv Co rms 2155 Jefferson av.
Browning David E turtable opr S P r 3262 Stephens av.
Browning Doris J student b 667 26th.
Browning Eliz C student b 505 27th.
Browning Elnora steno Pac Fruit Exp b 667 26th.
Browning Ernest W moved to Salt Lake City.
Browning Eva R b 667 26th.
Browning Florence E steno Shupe-Williams b 121 26th.
Browning Florence H student b 3161 Adams av.
Browning Francis E rms 2155 Jefferson av.
BROWNING FRANK M, Mgr Browning Automobile Co, b 473
27th, Tel 1711.
Browning Franklin M repr S P r 3128 Adams av.
Browning F, Wallace dental laboratory 2479 Wash av r 2
Browning Apts.
Browning Geo E r 2723 Wash av.
Browning Hanna E (wid Oscar) grocer 3161 Adams av r same.
Browning Harold L formn b 2733 Wash av.
Browning Henry V student b 203 W 29th.
Browning Jas A r 2984 Grant av.
Browning Jeanette student b 3262 Stephens av.

Harbertson Bros. Motor Co.

AUTHORIZED *Ford* TRUCKS
AGENTS THE UNIVERSAL CAR CARS
TRACTORS

2322-2324 Washington av.

Tel. 77

**Paine
&
Hurst**

WHERE
THE
WOMEN
TRADE

THE
ONE - PRICE
STORE

Phone
860

OGDEN IRON WORKS CO.



Building Material MILL WORK

MANTELS, GRATES AND TILE
156-164 24th St. Tel. 128

78

R. L. POLK & CO'S

Browning Mrs Jennie E r 3000 Grant av.
 Browning Jesse L whsmn Scoweroff's rms 2155 Jefferson av.
 Browning John v-pres Browning Bros Co r 2500 Tyler av.
BROWNING JOHN M, Pres Browning Bros Co, V-Pres Ogden State Bank, r 505 27th, Tel 1812.
 Browning John W mining r 124 26th.
 Browning Jonathan agt Equitable Life r 6 Fairview Apts.
 Browning Jonathan A mstr r 203 W 29th.
 Browning Jonathan E slsmn r 473 27th.
 Browning Jos hlpr S P r 3164 Lincoln av.
 Browning June B clk Ogden Whol Drug Co b 3128 Adams av.
 Browning J M & M S Co J M Browning pres invs 411 24th.
 Browning Kate O student b 2723 Adams av.
 Browning Kenneth S (Ogden Tire & Repair Co) b 505 27th.
 Browning Mrs Louise clk S J Burt & Bros rms 2671 Monroe av.
 Browning Louise P tchr Burch Creek Schl b 3128 Adams av.
 Browning L Dow b 667 26th.
BROWNING MARRINER, 2d V-Pres Ogden Iron Wks Co, V-Pres Ogden Portland Cement Co, Treas Browning Bros Co, r 2565 Eccles av, Tel 1034.
 Browning Martha (wid Isaac A) rms 2155 Jefferson av.
 Browning Mary student b 473 27th.
 Browning Mary A R student b 473 27th.
BROWNING MATTHEW S, Pres Utah Nat Bank, Superior- Rock Springs Coal Co and U I C R R, r 2700 Washington av, Tel 353.
 Browning Melba steno W W Browning Co b 3161 Adams av.
 Browning Mildred student b 473 27th.
 Browning Nora B (wid Wm W) rms 2747 Adams av.
 Browning Oelta supt nurses Dee Hosp.
 Browning Orlando A mach Ogden Iron Wks Co r 428 Cross.
 Browning Oscar farmer r Riverdale.
 Browning Raymond W grocer 3530 Riverdale rd r 3524 same.
 Browning Roland S student b 2723 Wash av.
 Browning Ruth clk Kern's Co b 485 27th.
 Browning Thos C saudent b 667 26th.
 Browning Thos E died Mar 20 '21 age 59.
 Browning T Saml v-pres Browning Bros Co r 2723 Adams av.
 Browning Val A clk b 505 27th.
 Browning Walter E student b 473 27th.
 Browning Wm I smstr rms 2155 Jefferson av.
BROWNING WILLIAM J, Mgr W W Browning Co, r 3650 Jef- ferson av, Tel 3192-M.
BROWNING W W CO, Wm J Browning Mgr, Printers, Book- binders, Rulers, 380 23d, Tel 424. (See adv page 79).
 Brownson Wm W trainmstr U I C rms 2925 Adams av.
 Brozel Rooms (Mrs Elnora Townsend) 205 25th.
 Bruce Allen A clk R M S r 2184 Jefferson av.
 Bruce Harry A swchmn O U R & D Co rms 726 Binford.
 Bruerton Al b 980 Jefferson av.
 Bruerton Alfd E tchr North Jr High Schl r 980 Jefferson av.

Richardson-Hunt Co
 THE CROCKERY PEOPLE
 A LITTLE MORE FOR A LITTLE LESS

Ogden
Transfer
&
Storage
Co.

WE
MOVE
ANYTHING
WITH
TWO
ENDS

2340
Grant
Ave.

Tel.
910

B. H. Goddard

Fire, Life,
Accident and
Health
Plate Glass,
Tornado, Bur-
glary, Postal
Automobile

INSURANCE

429 24TH STREET

TELEPHONE 197

OGDEN CITY DIRECTORY—1922.

79

W. W. Browning Co.

Printing, Ruling, Bookbinding

COMPLETE PRINTING SERVICE

23rd and Washington

Phone 424

Bruesch John J farmer r 1160 Gramercy av.
 Bruesch Walter E chfr b 1160 Gramercy av.
 Bruestle see also Bristol.
 Bruestle Chris mach S P r 3542 Ogden av.
 Bruestle Conrad mach S P.
 Bruestle Robt mach S P r 211 W Patterson.
 Bruin Jane B clk Evert Limburg b 3548 Hudson av.
 Bruin Joan clk Wash Shoe Repg b 3548 Hudson av.
 Bruin John laund Utah Schl D & B r 3548 Hudson av.
 Bruin Peter clk S J Kaplan Co b 3548 Hudson av.
 Brummell Herman r 213 1/2 25th.
 Brummell Mrs Kate (Hotel Helena) r same.
BRUMMITT INVESTMENT CO, J J Brummitt Pres, John Mc- Cready V-Pres, David L Stine Sec, Mortgage Loans, In- vestments, Real Estate, Etc, 2417 Hudson av, Tel 59. (See left side lines).
BRUMMITT JAMES J, Pres Brummitt Investment Co, Real Estate, Bonds and Investments, 2417 Hudson av, Tel 59, r 1438 25th.. (See left side lines).
 Brun G H mach Interstate Sugar Co.
 Brunetti Frank student b 2881 Lincoln av.
 Brunetti John V clo 161 25th r 2881 Lincoln av.
 Bruncker Harry clk Ogden Trans & Stge Co rms 1136 22d.
 Brunson Art farmer b Huntsville.
 Brunson Mrs Eliz r Huntsville.
 Brussard Beatrice student b 2860 Madison av.
 Brussard Frances mach b 2860 Madison av.
 Brussard Frans jan High Schl r 2860 Madison av.
 Bryan see also Brian and O'Brien.
 Bryan Carl lab Union Stk Yds rms 333 24th.
 Bryan Merrill R formn Union Stk Yds r 262 Patterson.
 Bryan R R brkmn S P rms National Hotel.
 Bryant Cora (wid Jas J) r 211 21st.
 Bryant Gordon clk Greenwell Confy b 211 21st.
 Bryant Jas D b N Ogden.
 Bryant John W shoe shiner 230 25th rms 205 25th.
 Bryant Jos M lab b 211 21st.
 Bryant Paul H swchmn O U R & D Co r 2 Schwartz Apts.

The Continental Building & Loan Assn.

AUTHORIZED CAPITAL \$500,000.00 2375-2377 HUDSON AVE. TEL. 359
Loans, Insurance — All Kinds, Surety Bonds,
Investment Securities that are Safe, Sound and Profitable
EIGHT PER CENT INTEREST ON MONTHLY SAVINGS

CLARK'S
GOOD
SHOES
AND
HOSIERY

Modern
Shoe
Repairing

2358
WASH. AVE.

PALACE CANDY CO.

THE
SWEETEST
PLACE IN
TOWN

Mfrs. of High
Grade Candy,
Ice Cream
and Ices

2323
Wash. Ave.
Tel. 3079

OGDEN IRON WORKS CO.

Ogden Utah Knitting Store

"L D S" Brand Garments "Uta-Maid" Underwear
OGDEN'S EXCLUSIVE HOSIERY AND UNDERWEAR SHOP
 2357 Washington Ave.

80

R. L. POLK & CO'S

Bryant Wm candymkr b 211 21st.
 Bryden Alfd E chfr C R Cole r 150 36th.
 Brydon Wm A swchmn O U R & D Co.
 Buchanan David A lab r 2546 Lincoln av.
 Buchanan Mary student b 716 32d.
 Buchanan T John plstr r 716 32d.
 Bucher Wm J eng O U R & D Co r 2140 Pingree av.
 Buchmiller Emil moved to Richmond.
 Buchmiller Harriet died June 9 '21 age 45.
BUCHMILLER LE ROY, Custom Tailoring, Custom Shirts,
 Neckwear, Hosiery, 2516 Washington av, Tel 1313, r 2273
 Jefferson av, Tel 1382-W. (See top and bottom lines
 back cover).
 Buchmiller Margt student b 2273 Jefferson av.
 Buck Alice rms 1421 24th.
 Buck Chas H lab Pac Fruit Exp rms 500 W 24th.
 Buck Elsie student b W H Buck.
 Buck Jas farmer r W Weber.
 Buck Jas jr farmer r W Weber.
 Buck Leonard lab r W Weber.
 Buck Luther lab r Marriott.
 Buck Wm E farmer b W H Buck.
 Buck Wm H farmer r Taylor.
 Buckley Chas J swchtnr O U R & D Co r 1016 Sullivan rd.
 Buckley John F welder r 2371 Eccles av.
 Buckley Jos H clk R M S r Dubois Ida.
 Buckway Geo farmer r 3303 Stephens av.
 Buckway Jacob r Burch Creek.
 Buckway Jennie student b Burch Creek.
 Buckway Michl farmer r Riverdale.
 Buckway Orick btchr, O P & P Co b Burch Creek.
 Buckway Richd b Burch Creek.
 Buckway Stella b Michl Buckway.
 Buckway Thos r 3383 Childs av.
 Buddell Jas whsmn Scowcroft's r 2665 Jefferson av.
 Buddell J Trevor hlpr Shupe-Williams b 2665 Jefferson av.
 Budge Chloe K nurse E C Rich rms 2227 Quincy av.
 Budge Eugene student b View.
 Budge Lawrence student b View.
 Budge Louis E mach S P r 371 Healy.
 Budge Thos formn Amal Sugar Co r View.
 Budge Wallace R student b View.
BUDGE WILLIAM A, Asst Cashr Security State Bank, r 437-
 13th, Tel 1187.
 Budgett Jas H firmn S P r 2759 Wall av.
 Budley Emily smstrs Scowcroft's rms 2237 Grant av.
 Buehler John A (Seppich & Buehler) r 270 33d.
 Buhler Chas E oiler Amal Sugar Co rms 421 16th.
 Bukove Michl J swchmn O U R & D Co r 240 Patterson.
 Bullock Gideon W rancher rms 2642 Monroe av.

J. A. McCulloch Agency

REAL ESTATE, INSURANCE AND LOANS
 OFFICE TEL. 301 RES. TEL. 2814-J
 Office Under First National Bank

**TROY
 LAUNDRY**

S. H.
HENDERSHOT
 Manager

The Troy Way
 is the
 Right Way

2538-40
 Wall Av.

Tel. 2074

Weber-Taylor Motor Co.

CHALMERS AND MAXWELL CARS AND TRUCKS
 2540 WASHINGTON AVE. TELEPHONE 143

OGDEN CITY DIRECTORY—1922.

81

Bullock Jane (wid Thos H) jan Warren Schl r Warren.
 Bullock Mary student rms 2835 Quincy av.
 Bullock Ruth E weigher Amal Sugar Co b Warren.
 Bullough Jos J mach Ogden Iron Wks Co r 351 28th.
 Bullough Maynard mach S P.
 Bullough R Ernest mach S P r 294 21st.
 Bullough Saml mach S P r 292 21st.
 Bult Natalie pkr W F Jensen Candy Co b 2756 Adams av.
 Bult Sarah E (wid Ernest) r 2756 Adams av.
 Bult Verna I clk Golden Rule b 2756 Adams av.
 Bundy Edwd A vet surg. 2346 Hudson av r 1656 25th.
 Bundy Ora (Kroft & Bundy) rms 2456 Madison av.
 Bune Chas L died Feb 5 '21 age 26.
 Bune Jas shoer Peter Ernstrom r 2060 Jefferson av.
 Bunham Geo H tmstr r Burch Creek.
 Bunnell O A firmn S P rms 2531 Lincoln av.
 Bunot F lab Interstate Sugar Co.
 Burbidge Harry G chfr O S P & C Co r 2885 Gibson av.
 Burbidge Jas W acct S P r 2130 Pingree av.
 Burbidge Lyle J hlpr O P & P Co b 2885 Gibson av.
 Burbidge Roy T mech Mack-Robinson r 140 W 29th.
 Burch Alice J student b S F Burch.
 Burch Creek School 4001 Adams av.
 Burch Danl student b 251 Healy.
 Burch Edith (wid Danl) r 251 Healy.
 Burch Henry E linmn U P & L Co r 3650 Pacific av.
 Burch Lavon tchr Plain City Schl r Plain City.
 Burch Pearl b S F Burch.
 Burch Saml C carrier P O b S F Burch.
 Burch Saml F linemn U I C r Burch Creek.
 Burch Verna clk Model Lndry b 251 Healy.
 Burch Wm farmer r Burch Creek.
 Burchell Nellie smstrs Last & Thomas rms 2032 Madison av.
 Burd see also Bird.
 Burd Glen lab Sperry Flour Co rms 267 22d.
 Burdett Alfd J brklyr r 853 26th.
 Burdett Art J timekpr S P r 960 28th.
 Burdick Geo J electn r 2521 Orchard av.
 Burdick Nellie C rms 217 30th.
 Buresch Walter E pipemn Fire Dept rms 1180 Gramerey av.
 Burgess Frank L (Gysin, Griffin & Burgess) r 467 Doxey.
 Burgi Eliza (wid Chris) r 154 27th.
 Burgi Fred (Ogden City Meat Mkt) r 665 22d.
 Burgi Verness M student b 665 22d.
 Burgoyne Mary A (wid Edwd) r 2585 Quincy av.
 Burk Alice B clk W A Shaw Gro Co b 514 Cross.
 Burk Darell W barber Adam Farrer r 2984 Adams av.
 Burk Florence R clk b 514 Cross.
 Burk Marvel M steno O U R & D Co b 514 Cross.
 Burk Robt chf det Police Dept r 514 Cross.

Merchants Credit Bureau

EFFICIENT PROGRESSIVE RELIABLE
 BONDED TO THE STATE OF UTAH FOR \$5000.00

The Merchants Credit Bureau Collects More Money and Employs
 More People than All Other Ogden Agencies Combined

202-203 Eccles Bldg.

Phones 691-838



**UTAH
 SALES
 CO.**

Sales Agents

Ogden
 Portland
 Cement
 Co.

Union
 Portland
 Cement
 Co.

Building
 Specialties

515
 ECCLES
 BUILDING

OGDEN IRON WORKS CO.

Hart
Schaffner
& Marx
Clothes



Society
Brand
Clothes

Pierce's



Pork and
Beans

Stimulates
A Delicate
Appetite

Satisfies
A Healthy
Hunger

Sanitarily
Packed
Everlastingly
Backed by

Utah
Canning
Co.

The Daddy
of 'em all

OGDEN
Since
1888
Stimulates

Burk Sadie E (wid Wm I) r 3049 Adams av.
Burk Stacie C student b 3049 Adams av.
Burke Blaine B clk r 928 Capitol av.
Burke Cecil C b 2754 Monroe av.
Burke Dallas M moved to Rock Springs Wyo.
Burke Edna M bkpr Binford-Kimball b 2816 Lincoln av.
Burke Jas J receiver Interstate Sugar Co r Salt Lake City.
Burke Jane E laund U P b W Ogden.
Burke John T eng U P r 105 28th.
Burke Rev Martin asst rector St Jos Cath Ch rms 514 24th.
Burke Michl died Feb 4 '21 age 40.
Burke Reinhold eng U P r 2816 Lincoln av.
Burke Thos B spl agt U I C r 2754 Monroe av.
Burkland Iver plmbr O U R & D Co r 971 26th.
Burklund Le Roy student b 971 26th.
Burklund Ruth cashr Kennedy's Cafeteria b 971 26th.
Burks Estin tchr Wash Jr High Schl rms 426 22d.
BURLIN JULIA M, Sec Richardson-Hunt Co, rms 821 25th,
Tel 1310.

Burna R J brkmn S P rms Helena Hotel.
Burnell Patk H gen supt Lion Coal Co r 531 Wash av.
Burnett Alex r rear 2719 Madison av.
Burnett Art firmn S P r 2268 Adams av.
Burnett Boyd W student rms 2219 Madison av.
Burnett Clista A emp Ogden Utah Knfl Co rms 2219 Madison av.
Burnett C A rms Creston Hotel.
Burnett Fern b rear 2719 Madison av.
Burnett Geo A mailmn O U R & D Co r 2213 Grant av.
Burnett Harvey M student rms 2219 Madison av.
Burnett Ivy b rear 2719 Madison av.
Burnett Jas M car bldr S P.
Burnett John H pipemn Fire Dept r 435 30th.
Burnett Nora emp Ogden Stm Lndry b 3017 Wall av.
Burnett Thos wchmn Utah Constn Co rms 268 1/2 25th.
Burnett Thos E chfr Auto Transfer T Co r 272 26th.
Burnett Walter N C clk S P r 3017 Wall av.
Burnett Warren D painter S P.
Burnett Wm farmer r 359 Kershaw.
Burnette Elisha F lab rms 1070 22d.
Burnette Paul L cond S P r 472 24th.
Burney Geo rms 2268 Van Buren av.
Burnham Art L r 1428 Jefferson av.
Burnham Byron B r 749 Adams av.
Burnham Mrs Clara emp Wm Craig Canning Co.
Burnham Gladys H laund U P b Roy.
Burnhope Thos C moved to Tremonton U.
Burns see also Byrnes.
Burns Chas J swchmn O U R & D Co.
Burns Frank E millwrt r 241 W 21st.
Burns Gladys M steno E L Ford rms 629 Canyon rd.

Jogalong Transfer Co.

EXPRESS AND BAGGAGE—MOVING VANS
328 1/2 Twenty-Fifth Street Telephone 283

National Bank of Commerce

2453 WASHINGTON AVENUE
MEMBER FEDERAL RESERVE SYSTEM COMMERCIAL AND SAVINGS

BURNS DR MARGARET M, Osteopathic Physician, 50-51 Lewis
Block, Tel 997, Hours 10 to 12 a m, 1 to 5 p m, r 12 Peery
Apts, Tel 3219.
Burnside Annie (wid John) r 559 12th.
Burnside Walter S swchmn O U R & D Co r 450 24th.
Burr Jay G plmbr K Bachman & Son r 225 8th.
Burrell Frank mach S P.
Burrell Sarah (wid Eugene) r Burch Creek.
Burriss E Walter lab rms 3163 Wall av.
Burriss Nellie A (wid Columbus W) rms 2469 Jefferson av.
BURROUGHS ADDING MACHINE CO, L L Hoover Agency Mgr,
215-217 Fred J Kiesel Bldg, Tel 809.
Burrows Dallas filer Interstate Sugar Co.
Burrows Edw clk B E Christenson rms 2243 Adams av.
Burrows Ethel E steno Hunsaker L S Com Co b 425 16th.
BURROWS FRANCES M (Mansfield & Burrows), rms 408
26th, Tel 1287.
Burrows Frank lab O P & P Co r 5 rear 2337 Adams av.
Burrows Geo A farmer r Huntsville.
Burrows G Henry farmer r Huntsville.
BURROWS HALLIE L (Mansfield & Burrows), rms 408 26th,
Tel 1287.
Burrows Jas S died May 21 '21 age 48.
Burrows J Eugene student b 766 26th.
Burrows Lydia H (wid Jas S) r 766 26th.
Burrows Marion b Huntsville.
Burrows Victoria M opr Tel Co b 425 16th.
Burrows Wm H farmer r 425 16th.
Burrup Arvilla student b 2544 Van Buren av.
Burrup Julia (wid Jas) r 2544 Van Buren av.
Burrup Lloyd repr Indian Agency b 2544 Van Buren av.
Burrup Mary C (wid Jas) r 163 30th.
Burrup Raven b 2544 Van Buren av.
Burrup Robt H plmbr H O Sangberg b 2544 Van Buren av.
Burt see also Bert.
Burt Danl W jan r 2774 Wash av.
Burt Dorothy K tel opr Boyle Furn Co b 522 17th.
Burt D Calvin hlpr Shupe-Williams b 2774 Grant av.
Burt Ellen M student b 2774 Wash av.
Burt Frank lab Sperry Flour Co rms 227 28th.
Burt Geo S lab Globe G & M Co r 1742 Wash av.
Burt Hattie L cashr S J Burt & Bros b 2444 Adams av.
Burt Mrs J E emp Wm Craig Canning Co.
Burt Lenora E b 1742 Wash av.
Burt Lorenzo P btchr Eagle Gro r 2846 Hudson av.
Burt Mary E clk Golden Rule Mer Co b 2774 Wash av.
Burt Sadie waifer rms 2957 Childs.
BURT S J & BROS (T G and W L Burt), Dry Goods, Cloaks,
Suits, Ladies Furnishings and Shoes, 2429-2431-2433
Washington av, Tel 118.

**FROERER
&
FOWLES**
Realtors

CITY
PROPERTY

LOANS

FIRE AND
AUTO
INSURANCE

FARM
LANDS

We Buy
Sell or
Exchange

2409
HUDSON AV.
PHONE 917

Ogden, Utah



McKELL & McKELL

CHIROPRACTORS
Suits 409-10-11 and 401
Fourth Floor Fred J. Kiesel Building
X-Ray Laboratory 426
Phones 630-757 Ogden, Utah

Hart
Schaffner
& Marx
Clothes



Society
Brand
Clothes

82

R. L. POLK & CO'S

Pierce's



Pork and
Beans

Stimulates
A Delicate
Appetite

Satisfies
A Healthy
Hunger

Sanitarily
Packed
Everlastingly
Backed by

Utah
Canning
Co.

The Daddy
of 'em all

OGDEN
Since
1888
Stimulates

Burk Sadie E (wid Wm I) r 3049 Adams av.
Burk Stacie C student b 3049 Adams av.
Burke Blaine B clk r 928 Capitol av.
Burke Cecil C b 2754 Monroe av.
Burke Dallas M moved to Rock Springs Wyo.
Burke Edna M dkpr Binford-Kimball b 2816 Lincoln av.
Burke Jas J receiver Interstate Sugar Co r Salt Lake City.
Burke Jane E laund U P b W Ogden.
Burke John T eng U P r 105 28th.
Burke Rev Martin asst rector St Jos Cath Ch rms 514 24th.
Burke Michl died Feb 4 '21 age 40.
Burke Reinhold eng U P r 2816 Lincoln av.
Burke Thos B spl agt U I C r 2754 Monroe av.
Burkland Iver plmbr O U R & D Co r 971 26th.
Burklund Le Roy student b 971 26th.
Burklund Ruth cashr Kennedy's Cafeteria b 971 26th.
Burks Estin tchr Wash Jr High Schl rms 426 22d.
BURLIN JULIA M, Sec Richardson-Hunt Co, rms 821 25th,
Tel 1310.

Burna R J brkmn S P rms Helena Hotel.
Burnell Patk H gen supt Lion Coal Co r 531 Wash av.
Burnett Alex r rear 2719 Madison av.
Burnett Art firmn S P r 2268 Adams av.
Burnett Boyd W student rms 2219 Madison av.
Burnett Clista A emp Ogden Utah Knft Co rms 2219 Madison av.
Burnett C A rms Creston Hotel.
Burnett Fern b rear 2719 Madison av.
Burnett Geo A mailmn O U R & D Co r 2213 Grant av.
Burnett Harvey M student rms 2219 Madison av.
Burnett Ivy b rear 2719 Madison av.
Burnett Jas M car bldr S P.
Burnett John H pipemn Fire Dept r 435 30th.
Burnett Nora emp Ogden Stm Lndry b 3017 Wall av.
Burnett Thos wehmn Utah Constn Co rms 268 1/2 25th.
Burnett Thos E chfr Auto Transfer T Co r 272 26th.
Burnett Walter N C clk S P r 3017 Wall av.
Burnett Warren D painter S P.
Burnett Wm farmer r 359 Kershaw.
Burnette Elisha F lab rms 1070 22d.
Burnette Paul L cond S P r 472 24th.
Burney Geo rms 2268 Van Buren av.
Burnham Art L r 1428 Jefferson av.
Burnham Byron B r 749 Adams av.
Burnham Mrs Clara emp Wm Craig Canning Co.
Burnham Gladys H laund U P b Roy.
Burnhope Thos C moved to Tremonton U.
Burns see also Byrnes.
Burns Chas J swchmn O U R & D Co.
Burns Frank E millwrt r 241 W 21st.
Burns Gladys M steno E L Ford rms 629 Canyon rd.

Jogalong Transfer Co.

EXPRESS AND BAGGAGE—MOVING VANS
328 1/2 Twenty-Fifth Street Telephone 283

National Bank of Commerce

2453 WASHINGTON AVENUE
MEMBER FEDERAL RESERVE SYSTEM COMMERCIAL AND SAVINGS

OGDEN CITY DIRECTORY—1922.

83

BURNS DR MARGARET M, Osteopathic Physician, 50-51 Lewis
Block, Tel 997, Hours 10 to 12 a m, 1 to 5 p m, r 12 Peery
Apts, Tel 3219.

Burnside Annie (wid John) r 559 12th.
Burnside Walter S swchmn O U R & D Co r 450 24th.
Burr Jay G plmbr K Bachman & Son r 225 8th.
Burrell Frank mach S P.
Burrell Sarah (wid Eugene) r Burch Creek.
Burriss E Walter lab rms 3163 Wall av.
Burriss Nellie A (wid Columbus W) rms 2469 Jefferson av.
BURROUGHS ADDING MACHINE CO, L L Hoover Agency Mgr,
215-217 Fred J Kiesel Bldg, Tel 809.
Burrows Dallas filer Interstate Sugar Co.
Burrows Edw clk B E Christenson rms 2243 Adams av.
Burrows Ethel E steno Hunsaker L S Com Co b 425 16th.
BURROWS FRANCES M (Mansfield & Burrows), rms 408
26th, Tel 1287.
Burrows Frank lab O P & P Co r 5 rear 2337 Adams av.
Burrows Geo A farmer r Huntsville.
Burrows G Henry farmer r Huntsville.
BURROWS HALLIE L (Mansfield & Burrows), rms 408 26th,
Tel 1287.

Burrows Jas S died May 21 '21 age 48.
Burrows J Eugene student b 766 26th.
Burrows Lydia H (wid Jas S) r 766 26th.
Burrows Marion b Huntsville.
Burrows Victoria M opr Tel Co b 425 16th.
Burrows Wm H farmer r 425 16th.
Burrup Arvilla student b 2544 Van Buren av.
Burrup Julia (wid Jas) r 2544 Van Buren av.
Burrup Lloyd repr Indian Agency b 2544 Van Buren av.
Burrup Mary C (wid Jas) r 163 30th.
Burrup Raven b 2544 Van Buren av.
Burrup Robt H plmbr H O Sangberg b 2544 Van Buren av.

Burt see also Bert.
Burt Danl W jan r 2774 Wash av.
Burt Dorothy K tel opr Boyle Furn Co b 522 17th.
Burt D Calvin hlpr Shupe-Williams b 2774 Grant av.
Burt Ellen M student b 2774 Wash av.
Burt Frank lab Sperry Flour Co rms 227 28th.
Burt Geo S lab Globe G & M Co r 1742 Wash av.
Burt Hattie L cashr S J Burt & Bros b 2444 Adams av.
Burt Mrs J E emp Wm Craig Canning Co.
Burt Lenora E b 1742 Wash av.
Burt Lorenzo P btchr Eagle Gro r 2846 Hudson av.
Burt Mary E clk Golden Rule Mer Co b 2774 Wash av.
Burt Sadie waifer rms 2957 Childs.
BURT S J & BROS (T G and W L Burt), Dry Goods, Cloaks,
Suits, Ladies Furnishings and Shoes, 2429-2431-2433
Washington av, Tel 118.



McKELL & McKELL

CHIROPRACTORS
Suits 409-10-11 and 401
Fourth Floor Fred J. Kiesel Building
X-Ray Laboratory 426
Phones 630-757 Ogden, Utah

**FROERER
&
FOWLES
Realtors**

CITY
PROPERTY

LOANS

FIRE AND
AUTO
INSURANCE

FARM
LANDS

We Buy
Sell or
Exchange

**2409
HUDSON AV.
PHONE 917**

Ogden, Utah

The Deseret News Press

PRINTERS, ENGRAVERS, BINDERS

Loose-Leaf Devices

Salt Lake City

JACKSON & PACE

Paramount Warm

Air Furnaces

SHEET METAL PRODUCTS

ALL KINDS OF ROOFING AND WATER-PROOFING

Established 1910

Phone 1952

2460 HUDSON AVE.

OGDEN, UTAH

OGDEN CITY DIRECTORY—1922.

85

Electric

D
E
P
A
R
T
M
E
N
T

Store

Everything
Electrical

2336 WASH AV.
Phone 726

OGDEN

Typewriter HOUSE

H. C. CHAPIN,
Propr.

All Makes
Sold, Rented
and Repaired

Typewriter
Supplies

2422
Hudson Ave.

Tel. 236

84

R. L. POLK & CO'S

J. J.
Brummitt

EVERY
KNOWN
KIND
OF
Insurance

REAL
ESTATE

LOANS

U. S.
BONDS

2417
HUDSON
AVE.

PHONE
59

Burt Thos G (S J Burt & Bros) r 2444 Adams av.
Burt Walter N asst mgr C W Cross Co r 522 17th.
Burt Wm L (S J Burt & Bros) r 2315 Adams av.
Burt W Curtis tnr R L Crosbie b 522 17th.
Burtley Victor lab r 2250 Van Buren av.
Burton Anna b 2820 Monroe av.
Burton Chas trucker S P r 620 28th.
Burton Chas B birmkr S P.
Burton Chauncey W btchr r 339 29th.
Burton Clarence W ctr Western Mkt Co r 339 29th.
Burton Creamery Co R I Burton mgr 2312 Wash av.
Burton Earl passdir O U R & D Co b 3223 Wall av.
Burton Edwd student b 2820 Monroe av.
Burton Eliza b Marriott.
Burton Elmer L sec-treas Burton-Walker Lbr Co r 629 Cross.
Burton Elva B steno Geo A Lowe Co b 2037 Liberty av.
Burton Emma laund U P rms 147 Doxey.
Burton Fred iab Pac Fruit Exp r 2931 Grant av.
Burton Geo B wiper S P r 1772 Glasgow av.
Burton Geo E jan Orpheum Theatre r 2820 Monroe av.
Burton Gerald student b 1648 Grant av.
Burton Grace C clk U I C b 2820 Monroe av.
Burton Henry hlpr S P r 2665 Wall av.
Burton Henry E mach S P r rear 2451 Quincy av.
Burton Imp Co W F Burton mgr 2312 Wash av.
Burton Jas E mach S P r 2915 Wall av.
BURTON JAMES F, Cashr First Nat Bank, Treas Burton Imple-
ment Co, r 1364 25th, Tel 1790.
Burton Jas F hlpr S P r N Ogden.
Burton Jas M lab r N Ogden.
Burton Jas N r 2550 Quincy av.
Burton Jas S repr Amal Sugar Co r 2037 Liberty av.
Burton Jane (wid Thos W) r 921 21st.
Burton Jesse G clk O U R & D Co r 1648 Grant av.
Burton Jessie student b 2915 Wall av.
Burton John H lab r 1766 Glasgow av.
Burton John W firmn Amer Linen Co r 247 27th.
Burton Kate A b 1772 Glasgow av.
Burton Lawrence S clk Geo A Lowe Co b 921 21st.
Burton Lloyd clk O U R & D Co b 1648 Grant av.
Burton Lorene emp O P & P Co rms 2479 B av.
Burton Louis R r 501 17th.
Burton Lucinda (wid John) r 3223 Wall av.
Burton Mary A (wid Robt) rms 2852 Porter av.
Burton Mary E (wid Geo) r 3235 Wall av.
Burton Mary S (wid Jas) r Marriott.
Burton Mer Co R I Burton sec gen mdse 2312 Wash av.
Burton Michl brklyr r Harrisville.
Burton Milton opr Ogden Dental Lab rms Corey Apts.
Burton Nephi A mach S P r 622 28th.

Salt Lake Telegram

Delivered by Carrier 10c a Week - By Ball 45c a Week

Burton Oriel lab O P & P Co r 2473 B av.
Burton Raymond L repr S P.
Burton Realty & Inv Co R I Burton sec 2312 Wash av.
Burton Reuben F lab Superior Honey Co r 507 Douglas.
Burton Robt C contr 3144 Reeves av r same.
BURTON ROBERT I, Pres Paine & Hurst, r 2605 Van Buren
av, Tel 763.
Burton Ruth E dipr W F Jensen Candy Co b 3223 Wall av.
Burton Thos farmer r Huntsville.
Burton Thos H b 3235 Wall av.
Burton Thos S clk Golden Rule r 3294 Wash av.
Burton Vance messr Merchants Dispatch b 622 28th.
Burton Violet insp Ogden Utah Knit Co b 921 21st.
Burton-Walker Lbr Co R S Eccles pres T E Walker v-pres
E L Burton sec-treas 2427 Lincoln av.
Burton Wilford L clk J A Hogle & Co b 2037 Liberty av.
Burton Wm E lab Globe G & M Co r 477 W 24th.
Burton Wm F mgr Burton Impl Co r 843 26th.
Burton Wm T student b 843 26th.
Burton Wilson G chfr Volker Lbr Co rms 315 Cross.
Burton W W & Sons Co R I Burton sec livestk 2312 Wash av.
Busch Dinah b 28 Wilson la.
Busch Eliz b 157 30th.
Busch John H lab b 28 Wilson la.
Busch Jos farmer r 28 Wilson la.
Busch Jos jr lab b 28 Wilson la.
Busch Saml J lab r 157 30th.
Buschjost Mrs Emma b 923 16th.
Buschjost Mrs Hannah H bkpr Wright's r 923 16th.
Buschjost Wm R glazr Ogden Paint O & G Co r 923 16th.
Bush Leon student rms 2318 Monroe av.
Bushaw Frank lab r 522 7th.
Bushell Gilbt T opr U I C r 2680 Van Buren av.
Bushell Wm L repr O U R & D Co r 3815 Adams av.
Bushman Theo H lab O P & P Co r 882 32d.
Bushnell Raymond C ydmn C W & M Co r 3443 Ogden av.
Bussel Bert T electn r 2680 Van Buren av.
Buswell John D mgr tel S P r 3566 Wash av.
Buswell Weston L wehmr H F Upp r 768 23d.
Butcher Dewey E repr U I C rms 624 7th.
Butcher Evelyn steno Coml Service Co b 640 7th.
Butcher Harold lab Amal Sugar Co b 640 7th.
Butcher John W brkmn S P r 640 7th.
Butler Alma mach S P r 3537 Wash av.
Butler Annie M (wid Jonathan) b rear 1040 W 12th.
Butler Brigham H farmer r rear 1040 W 12th.
Butler Earl W caller O U R & D Co.
Butler Eliz (wid O Henry) r 42 Wilson la.
Butler Mrs Ella r 2139 Lincoln av.
Butler Forest student b 2139 Lincoln av.

Closely Connected
with Tanners and
Pullers both East
and West

JACOB GREENBAND

Always in the Market
at Top Market Prices

Reference
Security State Bank

TELEPHONE
861

Dealer in Hides, Pelts
Tallow, Beeswax & Furs

OGDEN, UTAH
2263-2269
Wall Avenue

OGDEN IRON WORKS CO

The Newman & Stuart Co.

Corrugated Culvert Pipe, Water Pipe and Irrigation Supplies

ALL KINDS OF METAL WORK

1900 Washington Ave. Phone 2286 Ogden, Utah

86

R. L. POLK & CO'S

Butler Geo H farmer r rear 1040 W 12th.
 Butler Harold E lab Globe G & M Co b 2139 Lincoln av.
 Butler Harvey J driver Geo A Lowe Co r rear 1040 W 12th.
 Butler Hazel clk Ogden Whol Drug Co b rear 1040 W 12th.
 Butler Helon H patrol Police Dept r 2948 Quincy av.
 Butler Henry H farmer r rear 1040 W 12th.
 Butler Howard L farmer b rear 1040 W 12th.
 Butler Mrs Ida E laund U P r 2139 Lincoln av.
 Butler John E mach r 576 7th.
 Butler Jos A (Oakland Dairy) r 1040 W 12th.
 Butler Lavina b rear 1040 W 12th.
 Butler Lillian smstrs Ogden Utah Knit Co b rear 1040 W 12th.
 Butler Lloyd E b rear 1040 W 12th.
 Butler Myrtle smstrs Scowcroft's b rear 1040 W 12th.
 Butler Nona A student b 1040 W 12th.
 Butler Norvin I swchmn O U R & D Co r 51 La Frantz Apts.
 Butler Orson lab b rear 1040 W 12th.
 Butler Orval W student b rear 1040 W 12th.
 Butler Rachel clk Wright's b 2948 Quincy av.
 Butler Ray L hlpr S P b rear 1040 W 12th.
 Butler Richd C farmer r rear 1040 W 12th.
 Butler Rillon student b rear 1040 W 12th.
 Butler Royal H mailmn O U R & D Co r Marriott.
 Butler Sarah (wid Wm) r rear 1040 W 12th.
 Butler Spencer B stower O U R & D Co b rear 1040 W 12th.
 Butler Thelma b rear 1040 W 12th.
 Butler Wilford H lab r 2336 Madison av.
 Butler Wm H blrmkr S P b rear 1040 W 12th.
 Butler Zelta b rear 1040 W 12th.
 Butson Eldridge J firmn S P rms 313 28th.
 Buttane Lemuel J blrmkr S P r 2717 Wash av.
 Buttane Roy blrmkr S P r 532 30th.
 Butterfield Chas hlpr Weber-Taylor r 571 8th.
 Butterfield Mary (wid Parley C) r 536 24th.
 Butterfield Raymond chemist Ogden Whol Drug Co r 573 8th.
 Butterfield Wm E det Police Dept r 1634 Wash av.
 Butters Ernest E clk Harrop & Aadneson r 2668 Jefferson av.
 Butters Willis H hlpr Boyle Furn Co r 2377 Jefferson av.
 Butts Russell H driver r 282 Franklin.
 Butts Russell H jr student b 282 Franklin.
 Bybee Aaron C bgemn r rear 2445 Monroe av.
 Bybee Arley S driver Utah Canning Co r 3327 Childs av.
 Bybee Byron G farmer r Roy.
 Bybee Byron L farmer r Roy.
 Bybee Mrs Emma (Emma-Jane Beauty Shop) rms 3209 Wash av.
 Bybee John L farmer r Riverdale.
 Bybee John T farmer r Riverdale.
 Bybee Lee farmer r Riverdale.
 Bybee Lu Verne tel opr Washington Mkt b 2445 Monroe av.

ROBERT C. NYE

Real Estate Loans Insurance

SURETY BONDS

602 Eccles Bldg.

Phone 855

WE CAN FURNISH YOU ANY DIRECTORY PUBLISHED
R. L. POLK & CO.
 615 DOOLY BLDG.

SALT LAKE CITY

Chas Peterson

GLASS AND METAL SIGNS

20 Richards St.

Salt Lake City

OGDEN CITY DIRECTORY—1922.

87

Bybee Myrtle opr Tel Co rms 1612 Wash av.
 Bybee Sherman farmer b Roy.
 Bybee Thos cigarmkr Columbia Club.
 Byers Art rod cupmn S P.
 Byers Art E firmn O U R & D Co.
 Byers Cecil C brkmn S P rms 2665 Wall av.
 Byers Jennie P laund U P rms 2711 Grant av.
 Byers John H firmn O U R & D Co r 582 29th.
 Byers Richd porter Weber Club rms 127 25th.
 Byington John W farmer r Hooper.
 Byrd Case moved to Salt Lake City.
 Byrn Martha F (wid David C) rms 545 21st.
 Byrne Eliz (wid David) r 3710 Jefferson av.
 Byrne Harold H signal opr b 502 13th.
 Byrne Hazel (wid Wm) clk Golden Rule r 3700 Jefferson av.
 Byrne Jas H firmn O U R & D Co r 219 W Patterson.
 Byrne Ova A asst sig supvr r 502 13th.
 Byrne Mrs O slsldy Wright's r 856 Canyon rd.
 Byrnes see also Burns.
 Byrnes Hilda (wid John P) r 767 W 24th.
 Byrnes Jas P messr O U R & D Co b 767 W 24th.
 Byrnes J Edwd anpr S P b 767 W 24th.
 Byrnes M Margt b 767 W 24th.
 Byrnes Thos E chf clk U I C rms St Paul Hotel.
 Bywater Murray M optn r 753 28th.

C

Cabutti Julius formn Interstate Sugar Co r Hooper.
 Cadwalader Lloyd C brklyr r 1415 Grant av.
 Cahill Dennis K died Aug 21 '21 age 78.
 Cahill Francis lab S P rms 2155 Lincoln av.
 Cahill Frank A clk R M S r 12 Fairview Apts.
 Cahill Harvey F slsmn Superior Rock Springs Coal Co r 2359 Harrison av.
 Cahill Mrs Irene dept mgr Louise Shop r 12 Fairview Apts.
 Cahill Lillian rms 2155 Lincoln av.
 Cahill Luna H died Jan 25 '21 age 52.
 Cahill Wm H rms 648 Wash av.
 Cain Eliz J student b 845 Wash av.
 Cain John W clk H H Day r 2246 Eccles av.
 Cain Lee R produce r 845 Wash av.
 Cain Mrs Maude tchr Mound Ft Schl r 845 Wash av.
 Cain Taylor M brkmn U P r 6 Argyle Apts.
 Cain Virgil P slsmn Scowcroft's r Salt Lake City.
 Cairns Agnes tchr Pingree Schl r 209 Plaza Apts.
 Cairns Alfd J brkmn S P rms 2759 Grant av.
 Calder Bertram E emp Riggs Optical Co r 482 22d.
 Calder Wm farmer r Plain City.
 Calder W Fred slsmn Ogden Paint O & G Co r 22 Corey Apts.



ASK YOUR DEALER

- MINED ONLY BY

UTAH FUEL CO.



Utah's
 two
 Famous
 Coals

Clean
 and
 Free

Burning



OGDEN IRON WORKS CO.

FOR INFORMATION ON
ANY KIND OF
PRINTING

HARPER BROTHERS

Phone Wasatch
1840

SALT LAKE CITY.



Distinctive Millinery

AND

Ladies' Ready to Wear

88

R. L. POLK & CO'S

Caldwell Art cond U P r 2615 Van Buren av.
Caldwell Clyde A carp r 2749 Grant av.
Caldwell Lvsander H carp rms 2635 Eccles av.
Caldwell Robt M carp S P r Harrisville rd.
California Buckhorn G M Co Geo Kelly pres base 2500 Wash
av.

**CALIFORNIA INS CO (San Francisco), J J Brummitt Agt, 2417
Hudson av.**

**CALIFORNIA INS CO (San Francisco), Robt C Nye Agt, 602
Eccles Bldg.**

CALIFORNIA MARKET (Russell-James Co), 126 25th, Tel 373.

Call Anson C died Apr 26 '21 age 67.
Call Chas J slsmn r 530 31st.
Call Charlotte L (wid Anson C) r 765 W 24th.
Call Chester A motrmn rms 507 Douglas.
Call Clive lab Interstate Sugar Co r W Ogden.
Call Eldon chfr b 530 31st.
Call Elias lab r 813 Lake.
Call Mrs Emily rms 963 23d.
Call Exzelda smstrs Scoweroff's b 3249 Ogden av.
Call Frank E firmn Utah Schl D & B r 2024 Laine av.
Call Harvey A r rear 234 23d.
Call Ira motrmn r 2009 Jefferson av.
Call Jas student b rear 234 23d.
Call Mrs Jennie r rear 234 23d.
Call Lamont student b 3249 Ogden av.
Call La Verne weigher Amal Sugar Co r Nerva U.
Call Leona W prsr Ogden Stm Lndry b rear 234 23d.
Call Marguerite student b 3249 Ogden av.
Call Thos W emp White Front W & V Parlor r 320 31st.
Call Virginia opr Tel Co b 530 31st.
Call Willis painter r 3249 Ogden av.
Callaghan Geo P carp b 825 22d.
Callaghan Harry b 825 22d.
Callaghan Jeremiah F carp r 825 22d.
Callaghan John J eng S P b 825 22d.
Callaghan Thos F carp b 825 22d.
Callahan Adrian b N Ogden.
Callahan Amasa L farmer r N Ogden.
Callahan Jennie M student b N Ogden.
Callahan Ray b N Ogden.
Callaway Clarence hlpr Union Depot Hotel.
Callies Gertrude I tchr Lorin Farr Schl rms 2717 Wash av.
Calpas Jas formn Amal Sugar Co rms 321 34th.
Calton Alfd F cond r 3658 Jefferson av.
Calton Cath (wid Alfd) b 3658 Jefferson av.
Calton Mildred b 3658 Jefferson av.
Calvert Chas A mason r 3028 Porter av.
Calvert Jas A contr 2759 Adams av r same.
Cameron David firmn S P r 321 29th.

C. E. Armstrong & Co.

Sporting Goods, Kodaks, Photographic Supplies, Developing
and Printing, Bicycles, Talking Machines, Edison Mazda
Lamps, Franco Flash Lights with Radio Batteries
Rubber Stamps, Toys 306 25th St.

Ogden Steam Laundry Co.

LAUNDERERS AND DRY CLEANERS

437 TWENTY-FIFTH STREET

PHONE 176

OGDEN CITY DIRECTORY—1922.

89

Cameron Jos jr emp Interstate Sugar Co r Hooper.
Camp Mrs Caroline tchr High Schl r 909 23d.
Camp Elmer W cond S P rms 2624 Lincoln av.
Camp Fred L slsmn Browning Bros rms Reed Hotel.
Camp Matthew A real est 431 24th r 909 23d.
Camp Rose P clk Co Assessor r 2478 Wash av.
Camp Wm C mgr U P Tel Office r 2503 Adams av.
Campbell Amanda C (wid Saml C) r 3175 Porter av.
Campbell Arlie S farmer b S W Campbell.
Campbell A M brkmn S P rms Weber Hotel.
Campbell Chas H eng rms Lucerne Hotel.
Campbell Clyde S farmer r N Ogden.
Campbell Curtis W b N Ogden.
Campbell Deward C painter r 2830 Lincoln av.
Campbell Doral G student b N Ogden.
Campbell Dorothy B student b 947 24th.
Campbell Edna E student b N Ogden.
Campbell Elmer driver City Coal Yd r 1175 Patterson.
Campbell Frank farmer r N Ogden.
Campbell Frank J farmer r N Ogden.
Campbell Glenn D student b N Ogden.
Campbell Harold S treas Co Bd of Education telr Ogden State
Bank r 2163 Polk av.
Campbell Harry B firmn U P r rear 2128 Lincoln av.
Campbell Hayes farmer r Riverdale.
Campbell Hazelton J farmer r Riverdale.
Campbell Helen P died May 21 '21 age 53.
Campbell Howard D clk Amal Sugar Co r 2211 Jefferson av.
Campbell Isaiah F farmer r N Ogden.
Campbell John H jan Utah Nat Bank r 2163 Polk av.
Campbell John L farmer r N Ogden.
Campbell John L jr hlpr U I C rms 256 23d.
Campbell Jos F dist supt Contl Oil Co r 835 25th.
Campbell Jos S r 947 24th.
Campbell Jos S jr student b 947 24th.
Campbell Kenneth B eng U S Bureau of Pub Rds r 3176 Ogden
av.
Campbell Lawrence B student b 947 24th.
Campbell Leona P steno Shupe-Williams rms 120 26th.
Campbell Lester G rms 354 23d.
Campbell Louise emp Wm Craig Canning Co.
Campbell Mary asst E R Dumke b 947 24th.
Campbell Maude A student b N Ogden.
Campbell Myron contr 3289 Adams av r same.
Campbell Priscilla (wid Solomon B) r 4-523 22d.
Campbell Raleigh farmer r Riverdale.
Campbell Sarah S died July 4 '21 age 63.
Campbell Scott W librn N Ogden Pub Library r N Ogden.
Campbell Sylvester B clk R M S b 3175 Porter av.

Lethbridge & Davis

GENERAL INSURANCE

SURETY BONDS, REAL ESTATE AND LOANS

Under Utah Nat. Bank Bldg.

Tel. 913

Ogden

Furniture & Carpet

Co.



"The
Store of
Satisfaction"
2422-2428
Washington
Ave.

Ogden, Utah
Phone 2261

Thomas C. Foley Co.

• FOLEY'S VARIETY STORES •

2410 WASHINGTON AV.

TEL. 303

Any Where
in Business
District 25c

B & E Taxi Co.

Jones & Shreck

HEATED
CARS

Phone 88

STAND
257 24TH
STREET

THE Lighthouse

2452 Wash. Ave.

YES
WE DO
WIRING
From the
Smallest
to the
Large
Contracts

A Complete Line
of ELECTRICAL
APPLIANCES
SUPPLIES
and FIXTURES
WASHING
MACHINES
and VACUUM
CLEANERS

Phone 581
2452 Wash. Ave.

90

R. L. POLK & CO'S

Campbell Thelma T smstrs Scowcroft's rms rear 758 26th.
Campbell Vera J student b N Ogden.
Campbell Walter E emp Riggs Optical Co r 856 Wash av.
Campbell Warren farmer r N Ogden.
Campbell Welcome J carp r N Ogden.
Campbell Wm E r 856 Wash av.
Campion Frank D carp b 1554 Capitol.
Campion Jas L carp r 1554 Capitol.
Canaday Albt C motrmn r 412 17th.
Canady see also Cannady and Kennedy.
Canady Lida (wid Silas) b 856 25th.
Canady S E eng S P r 202 23d.
Canavos Peter rms 242 25th.
Candland Carol cashr Grill & Son b 552 17th.
Candland Earl E lab P O r 2044 Gramerey av.
Candland Eva b 552 17th.
Candland Hayden firmn O U R & D Co.
Candland Jas E carp r 552 17th.
Candland Lawrence H rms 531 17th.
Candland Ralph L firmn O U R & D Co b 552 17th.
Canfield Clifton B clk Am Ry Exp b 3257 Adams av.
Canfield Israel C whsmn O S L r 3257 Adams av.
Canfield Kenneth I hlpr S P b 3257 Adams av.
Canfield K Mary student b 3257 Adams av.
Canfield Rosalthe r 2506 Madison av.
Cannady see also Canady and Kennedy.
CANNADY ERNEST W. Real Estate, Investments and Insurance. Treas L J Leishman Co. 2427 Hudson av, Tel 86, rms The Virginia. Tel 2626. (See adv).

E. W. CANNADY

Real Estate Insurance
Rentals Loans

PHONE 86

2427 HUDSON AVE.

OGDEN, UTAH

Cannon Mrs Geneva A clk Lion Coal Co rms 452 28th.
Cannon Geo moved to Salt Lake City.
Cannon Jas E slsmn Binford-Kimball r 2627 Adams av.
Cannon Kath M student b 3169 Wash av.
Cannon Mrs Kath V r 3169 Wash av.
Cannon Virginia tchr No Jr High Schl r 2858 Hudson av.
Cannon Wm T rms 452 28th.

Kelly & Herrick

FIRE AND ACCIDENT
INSURANCE
Real Estate & Loans

2500 WASHINGTON AVENUE

TELEPHONE 76

WHEN YOU THINK OF FURNITURE, THINK OF

BOYLE'S

OGDEN CITY DIRECTORY—1922.

91

Canovas Peter (Alexander's Place) rms National Hotel.
Cantwell Alma Y student b 2754 Gibson av.
Cantwell Eliz Y (wid Jos S) r 2754 Gibson av.
Cantwell Jas S jr clk R M S r 2754 Gibson av.
Cantwell Lester (Elite Cafe) rms 354 23d.
Cantwell Vivian tchr r 2754 Gibson av.
Canyon Rd Cash Gro W D Stocking mgr 806 Canyon rd.
Capaiu Clement O lab Amat Sugar Co b 437 24th.
Capaiu Margt drsmkr 437 24th r same.
Capes Irene E tchr 335 Patterson b same.
Capes Wm C student b 335 Patterson.
Capes Wm D tmstr r 335 Patterson.
Capson Alfd L confr Huntsville r same.
Card Mrs Ella H rms Burch Creek.
Cardon Hazel L clk Paine & Hurst b 1014 Wash av.
Cardon Walter A meats 1001 24th r 1014 Wash av.
Carey see also Cary.
Carey Clarence L timekpr O U R & D Co r 2724 Monroe a
Carey Geo jr clk r 2726 Jackson av.
Carey Geo W disp S P r 2742 Monroe av.
Carey Herbt R insp r 4 Teets Apts.
Carey H S lab rms 276 25th.
Carey Rubie r rear 233 W 21st.
Cargill Leroy D hlpr S P b 349 18th.
Cargill Mrs Lizzie C r 349 18th.
Carley Louis lab Amat Sugar Co.
Carlisle Colman E lab rms 2924 Stephens av.
Carlisle Jonathan W barber B H Garr r 2524 Lincoln av.
Carlisle Priscilla (wid Eston) rms 2670 Jefferson av.
Carlsen Evan blksmith Riverdale r same.
Carlsen Glen W whsmn Scowcroft's b 2124 Ogden av.
Carlsen Harold messr Ogden Whol Gro b 2124 Ogden av.
Carlsen Hazel student b Evan Carlsen.
Carlsen Jas M slsmn Scowcroft's r 2124 Ogden av.
Carlsen Jens whlwr L C Williamsen & Son r 2118 Ogden av.
Carlsen Lavina steno Ogden Whol Drug Co b 2124 Ogden av.
Carlsen Ole G clk r 774 20th.
Carlson Alex hlpr Central Cge Wks r 2853 Jefferson av.
Carlson Mrs Blanche R steno Kelly & Herrick b 2347 Quincy av
Carlson Chas A carp r 433 30th.
CARLSON CHARLES P. V-Pres Brown-Carlson-Treseder, r 729 25th, Tel 1080.
Carlson Dorothy student b 729 25th.
Carlson Enoch E lab b 541 Douglas.
Carlson Fredk W brklyr b 541 Douglas.
Carlson Jos L r 2532 Jefferson av.
Carlson Jos W clk Golden Rule r 2347 Quincy av.
Carlson Kath slsldy Wright's b 729 25th.
Carlson Reuben E moved to Montello Nev.
CARLSON VINCENT E. Mgr Mutual Employment Agency, r 374 28th, Tel 466.

Stratford Decorating Co.
WALL PAPER — PAINT — GLASS
Let Us Give You An Estimate On All Classes of
House Painting and Inside Decorating
Phone 459
2318 Wash. Ave.

"From
Producer
To
Consumer"

Economy Butter Shop

Butter
Cheese
Eggs
Buttermilk
Etc.
2450
Wash. Ave

Utah Plumbing & Heating Co.

OGDEN'S LEADING PLUMBERS

2344 WASHINGTON AV.

TEL. 2570

OGDEN IRON WORKS CO.

**Ogden
Felt
Auto
Supply
Co.**

**Diamond
Tires**

—
Tubes
Accessories
Vulcanizing

—
BATTERIES,
STARTING
AND
IGNITION

—
2205
WASH.
AVE.

PHONE
735

KEEP YOUR FIRM BEFORE HIM!
The man whom you wish to reach will read your message in
this Directory. Specify Polk's Directory in your Adv Expenditures

92

R. L. POLK & CO'S

Carlson Wm emp Becker Products Co r 541 Douglas.
Carlyle The (Mrs May Manda) turn rms 238 25th.
Carmack Harold driver Uinta Dairy P Co rms 207 Plaza Apts.
Carmack Wm lab Anal Sugar Co.
Carman Chas H moved to Salt Lake City.
Carman Fay lab Anal Sugar Co.
Carman John brkmn U P rms 2221 Grant av.
Carman Margt laund U P rms 2221 Grant av.
Carmen Jelio r 2137 Reeves av.
Carnish Arvilla clk John Norton b 1698 Hudson av.
Carnahan Mary A (wid John D) r 3 Fairview Apts.
Carnahan Orvil hlpr S P r 2479 B av.
Carnan Edwin B brkmn r 2221 Grant av.
Carnan Fay b 2221 Grant av.
CARNEGIE FREE LIBRARY, Grace W Harris Librarian, Wash-
ington av bet 25th and 26th, Tel 209, Branch 1265 Wash-
ington av.
Carney Agnes M student b 2735 Lincoln av.
Carney A Grace steno b 837 24th.
Carney A Thos formn r 2812 Grant av.
Carney Cath student b 2735 Lincoln av.
Carney Dorcy C student b 2812 Grant av.
Carney Frances M (wid John E) r 2735 Lincoln av.
Carney Jas P typist b 2735 Lincoln av.
Carney Leo J steno O U R & D Co b 2735 Lincoln av.
Carney Michl P bkpr Sidney Stevens Imp Co r 837 24th.
Carney Orin L asst eng b 2812 Grant av.
Carney Orin T formn Moran Paving Co r 303 28th.
Carney Vincent P firmn O U R & D Co b 2735 Lincoln av.
Carollo Victor furn rms 155 25th r same.
Caron Henry D furn rms 254 1/2 25th.
Carpenter Adrian L chf clk to gen mgr U I C r 2227 Adams av.
Carpenter Danl bchr O P & P Co r 2820 Center av.
Carpenter Helen M bkpr W U Tel Co b 2227 Adams av.
Carpenter Ruth tchr Riverdale Schl b Hooper.
Carr see also Karr and Kerr.
Carr Albt D student b 2766 Jefferson av.
Carr Albt G cond b 111 31st.
Carr Annis C cook Sacred Heart Academy.
Carr Anthony hlpr b 111 31st.
Carr A J rancher rms 242 25th.
Carr Mrs Bell B drsmkr 9 Corey Apts r same.
Carr Building 2480 Grant av.
Carr Cath student b 2608 Lincoln av.
Carr Chas messr McBride Drug Co b 2608 Lincoln av.
Carr Chas C bkpr rms 2746 Madison av.
Carr Chas J mach S P r 2608 Lincoln av.
Carr Curtis D shiner Union Sta Barber Shop rms Paris Hotel.
Carr David clk O P & P Co b 452 Canyon rd.
Carr David F rms 2258 Fillmore av.

SUBSCRIBE FOR THE

SALT LAKE TRIBUNE

AND GET THE BEST

Wright's
A GOOD PLACE TO TRADE

OGDEN'S
ONLY
DEPARTMENT
STORE

OGDEN CITY DIRECTORY—1922.

93

Carr Emily clk b 2766 Jefferson av.
Carr Emma (wid Thos H) r 2520 Jefferson av.
Carr Ernest electn b 452 Canyon rd.
CARR E EUGENE, Mgr T H Carr Pharmacy, r 2569 Gramercy
av, Tel 1665.
Carr Florence student b 452 Canyon rd.
Carr Frank r 452 Canyon rd.
Carr Fred aud Lion Coal Co r 2258 Fillmore av.
Carr Geo E drugst T H Carr Pharmacy rms 286 25th.
Carr Gertrude W (wid Geo W) rms Harrisville.
Carr Henry r 2802 Monroe av.
Carr H E brkmn S P rms Weber Hotel.
Carr Jas repr r 3470 Porter av.
Carr John C bkpr Shupe-Williams grocer 2766 Jefferson av r
same.
Carr May A laund U P b 2802 Monroe av.
Carr Milton L student b 111 31st.
Carr Robt C insp O U R & D Co r 111 31st.
Carr Robt C jr clk O U R & D Co rms 3024 Adams av.
CARR T H PHARMACY THE, E E Carr Mgr, The Rexall Store,
Prescriptions Carefully Filled, 300 25th, Tel 239.
Carr Winifred M b 2166 Adams av.
Carrick Everett C supt Amal Sugar Co r 1265 24th.
Carrigan Agnes clk Wright's rms 763 27th.
Carroll Clarence V hlpr S P r 792 26th.
Carroll Emily J emp O P & P Co rms 427 24th.
Carroll Harold vulr r 317 1/2 26th.
Carroll Laura tchr Wilson Schl b 2225 Ogden av.
Carroll Peter J eng O P & P Co r 2225 Ogden av.
Carroll Thos W repr S P.
Carroll Vernon J hlpr S P b 2225 Ogden av.
Carruthers Roy M traf mgr Globe G & M Co rms 2639 Jeffer-
son av.
Carsey Edwd W fire lighter S P.
Carson Arch rms 2474 1/2 Wash av.
Carson Mrs Hazel steno r 416 Plaza Apts.
Carson Hazel student rms 572 28th.
Carson Millard E agt Pullman Co rms 2847 Fowler av.
Carson M F rms 2474 1/2 Wash av.
Carson W L vet insp r 416 Plaza Apts.
Carstensen Chas M clk D & R G W r 1087 12th.
Carstensen C O clk U P b 1087 12th.
Carstensen Jos carp r 2671 Monroe av.
Carstensen Lorna T b 1087 12th.
Carstensen Orval carrier b 1087 12th.
Carter Allan J pipemn Fire Dept rms 1008 Patterson.
Carter Chas H r 1015 W 12th.
Carter Edith (wid John) r 207 31st.
Carter Edwd L brkmn S P rms 635 21st.
Carter Eva b 639 28th.

Harbertson Bros. Motor Co.

AUTHORIZED
AGENTS

Ford
THE UNIVERSAL CAR

TRUCKS
CARS
TRACTORS

2322-2324 Washington av.

Tel. 77

**Paine
&
Hurst**



WHERE
THE
WOMEN
TRADE



THE
ONE - PRICE
STORE



Phone
860

OGDEN IRON WORKS CO.



Building Material MILL WORK

MANTELS, GRATES AND TILE
156-164 24th St. Tel. 128

Carter Faye I steno O U R & D Co r 263 28th.
 Carter Geo E lab r 639 28th.
 Carter Geo H student b 263 28th.
 Carter Gladys M student b 1015 W 12th.
 Carter H E brkmn S P rms Weber Hotel.
 Carter Jas A firmn r 1008 Sullivan rd.
 Carter John cook Federal Bakeries rms 420 25th.
 Carter John B r 2510 A av.
 Carter John H hlpr S P rms 2209 Wash av.
 Carter Rutherford B r 263 28th.
 Carter Thos W insp O U R & D Co r 621 Healy.
 Carter Wallace lab rms 2371 Adams av.
 Carter Wm H slsmn r 509 Plaza Apts.
 Carter Wm J lab Amal Sugar Co b 207 31st.
 Cartwright Eliza E (wid Winfield S) r 713 26th.
 Cartwright Gerald H mech Jost & Worthington r 2222 Lincoln av.
 Cartwright Roy farmer r 219 W 12th.
 Cartwright Winfield S driver Ogden Lndry r 713 26th.
 Caruth Maude M clk U S Bureau of Pub Rds rms 583 Brinker av.
 Carver Apartments 539 22d.
 Carver Byron W formn Amal Sugar Co r Plain City.
 Carver Earl S (J S Carver & Sons) rms 526 2d.
 Carver Elmer farmer r Plain City.
 Carver Fontella M bkpr McClanahan Clo Co b 1 Carver Apts.
 Carver Geo W student b 1 Carver Apts.
 Carver Heber C abstr and civ eng 416 24th r 951 Binford.
 Carver Ina b Plain City.
 Carver Ivan G lab Amal Sugar Co r Plain City.
 Carver Jas H clk b 1 Carver Apts.
 Carver Jas S (J S Carver & Sons) r 1 Carver Apts.
 Carver Jesse C (J S Carver & Sons) rms 261 27th.
 Carver Rev John E pastor First Presb Ch r 718 25th.
 Carver John W farmer r Plain City.
 Carver Josiah B surveyor r Plain City.
 Carver J S & Sons (J S, J C, P J and E S) grocers 2360 Wash av.
 Carver Owen lab Amal Sugar Co r 48 Wilson la.
CARVER PARLEY J. Dentist, 714-715 Eccles Bldg, Tel 2839,
 Hours 9 a m to 5:30 p m, r 1214 26th, Tel 1066.
 Carver Virginia b Plain City.
 Carver Willard C fieldmn Amal Sugar Co r Plain City.
 Cary see also Carey.
 Cary Avin L electn rms Hooper.
 Cary Mrs Emma E r 3066 Lincoln.
 Cascio Michl expmn r 2002 Wash av.
 Case Eliz (wid Sidney) r 2272 Madison av.
 Case Mrs Helena tchr Central Jr High Schl r 704 23d.
 Case Jean D tchr Central Jr High Schl r 704 23d.
 Case Jesse O cook Federal Bakeries r 2629 Wall av.



Ogden
Transfer
&
Storage
Co.

WE
MOVE
ANYTHING
WITH
TWO
ENDS

2340
Grant
Ave.

Tel.
910

B. H. GODDARD

INSURANCE, REAL ESTATE, LOANS

429 Twenty-Fourth Street

Telephone 197

Case Nancy E laund U P rms 671 W 17th.
 Casey Harry M clk Am Ry Exp r 598 Chester.
 Cashmore Fred lab r 2272 Grant av.
 Cashmore Leonard E hlpr S P b 455 Canyon rd.
 Cashmore Manassah pipectr S P r 455 Canyon rd.
 Cashmore Sarah r 1015 21st.
 Cashmore Walter appr Ogden Typewriter House r 532 15th.
 Casi Masino car bldr S P.
 Casperson Andw H whsmn U I C rms 215 25th.
 Casperson Chas r N Ogden.
 Cassin Block 2343-2345 Wash av.
 Cassin Jas r 2583 Lincoln av.
 Castel Frank lab O U R & D Co.
 Castell Eva M b 1954 Eccles av.
 Castell Lester M lab b 1954 Eccles av.
 Castell Richd M lab r 1954 Eccles av.
 Castle Florence M student b 160 Patterson.
 Castle John C mach Binford-Kimball r 160 Patterson.
 Castlemain Harry C mgr Modern Tire Ser Co No 2 rms 1080 Oak.
 Casto W G slsmn Scowcroft's r Murray U.
 Cather Richd W moved to Los Angeles Cal.
 Cather Silas D r 426 Adams av.
 Catlan Wm E lab r 1132 24th.
 Catlin Chas lab r 2541 Brinker av.
 Catro Martin lab O U R & D Co.
 Caudle Ivy whsmn Scowcroft's r Idaho Falls Ida.
 Caulk Harry H asst ydmstr O U R & D Co rms 364 30th.
 Cave Claude B drugst G F Cave Drug Co r 1445 25th.
 Cave Clifford S drugst G F Cave Drug Co r 315 23d.
 Cave Frank E slsmn U P & L Co r 2631 Liberty av.
 Cave Geo F mgr G F Cave Drug Co r 317 23d.
 Cave Geo F Drug Co Geo F Cave mgr 2301 Wash av.
 Cave Jos E (Depot Drug Store) r 313 23d.
 Cave Madeline clk J L Moore rms 442 13th.
 Cave Marvel G b 313 23d.
 Cave Warren M clk Depot Drug Store rms 125 26th.
 Cawley Belle N clk S J Burt & Bros.
 Cawley Geo W mach S P r rear 221 23d.
 Cawley Milton lab Amal Sugar Co r 89 Wilson av.
 Cawley Silas E pipectr S P r 712 W 24th.
 Cazier Alex farmer r N Ogden.
 Cazier Fred A atdt J M Hill r 1947 Grant av.
 Cazier Hubert B clk R M S r Idaho Falls Ida.
 Cazier Mrs Rhea mlr rms 552 26th.
 Cazier Thelma b 1947 Grant av.
 Cederlund A L brkmn U I C r 506 Plaza Apts.
 Cemetery Ornamental Concrete Wks (J W Wheelwright) 2002 Jefferson av.
 Cendagorta Henry (Coml Cigar Store) sec-treas Utah Serum Co rms 150 26th.

CLARK'S

GOOD

SHOES

AND

HOSIERY

Modern

Shoe

Repairing

2 3 5 8

WASH. AVE.

PALACE

CANDY

CO.

THE

SWEETEST

PLACE IN

TOWN

Mfrs. of High

Grade Candy,

Ice Cream

and Ices

2323

Wash. Ave.

Tel. 3079

The Continental Building & Loan Assn.

AUTHORIZED CAPITAL \$500,000.00 2375-2377 HUDSON AVE. TEL. 359

Loans, Insurance — All Kinds, Surety Bonds,

Investment Securities that are Safe, Sound and Profitable

EIGHT PER CENT INTEREST ON MONTHLY SAVINGS

Ogden Utah Knitting Store

"L D S" Brand Garments "Uta-Maid" Underwear
OGDEN'S EXCLUSIVE HOSIERY AND UNDERWEAR SHOP
 2357 Washington Ave.

96

R. L. POLK & CO'S

CENTRAL CARRIAGE WORKS (George Huss), Auto Repairs,
 Tubes, Tires, Vulcanizing and Accessories, 2343 Hudson
 av, Tel 119. (See adv).
 Central Fire Sta Grant av se cor Lake.
 Central Htg & Power Co Jos H Knauss sec 327 Fred J Kieser
 Bldg.
 Central Hotel (W J Wolfinger) 220 25th.
 Central Junior High School 504-530 25th.
 Central Park Presbyterian Church 3111 Wash av.
 Ceragioli Guide repr S P.
 Cerf H O clk rms Oxford Hotel.
 Covering John pipeftr r 3271 Stephens av.
 Chadick Mrs Burton bkpr Singer Sewing Mach Co r 2232 Gramer-
 ery av.
 Chadick Martin R clk U S Bureau of Pub Rds r 2232 Gramer-
 ery av.
 Chadwick Alma farmer r Slaterville.
 Chadwick A Earle r N Ogden.
 Chadwick Benj formn Amal Sugar Co r Slaterville.
 Chadwick Hope H student rms 326 30th.
 Chadwick John S farmer b J A Chadwick.
 Chadwick Jos farmer r Slaterville.
 Chadwick Jos A farmer r N Ogden.
 Chadwick J LeRoy r N Ogden.
 Chadwick Lettie b J A Chadwick.
 Chadwick Louis S farmer r N Ogden.
 Chadwick Walter lab b Slaterville.
 Chaffin Ann tchr rms 2 Peery Apts.
 Chaix Peter woolgrower 429 Binford r same.
 Challman Mrs Emma clk Wright's rms 613 28th.
CHALMERS MOTOR CARS, Weber-Taylor Motor Co Distribu-
tors, 2536-2538 Washington av, Tel 143.
 Cham Chas brkmn U P rms Helena Hotel.
 Chamberlain Addison J real est 648 Wash av r same.
 Chamberlain Alice E (wid Wm A) r View.
 Chamberlain Amanda tchr Harrisville Schl b View.
 Chamberlain Geo F farmer r View.
 Chamberlain Harry F repr r 650 28th.
 Chamberlain Henry lab Amal Sugar Co r Utah Hot Springs.
 Chamberlain Henry E farmer r View.
 Chamberlain Hilma L died Jan 21 '21 age 67.
 Chamberlain Jas F asst ydmstr O U R & D Co r 825 27th.
 Chamberlain Lester student b View.
 Chamberlain Margaret J died Apr 23 '21 age 90.
 Chamberlain Walter b View.
 Chamberlain Wm A real est r 648 Wash av.
 Chamberlin La Rue clk Last & Thomas b 340 32d.
 Chamberlin Lee L slsmn Utah Whol Gro Co r 340 32d.
 Chamberlin Wm A student b 340 32d.

J. A. McCulloch Agency

REAL ESTATE, INSURANCE AND LOANS
OFFICE TEL. 301 RES. TEL. 2814-J
 Office Under First National Bank

TROY LAUNDRY

S. H.
HENDERSHOT
 Manager

The Troy Way
 is the
 Right Way

2538-40
 Wall Av.

Tel. 2074

Weber-Taylor Motor Co.

GARAGE, STORAGE AND REPAIRING
 ARTHUR E. STRATFORD, Foreman
 2540 WASHINGTON AVE. TELEPHONE 143

OGDEN CITY DIRECTORY—1922.

97

Chambers Allan A firmn S P r 600 Cross.
 Chambers Alma D telr First Nat Bank r 887 23d.
 Chambers Arch L student b 2318 Monroe av.
 Chambers Edwd H asst mgr Scoville Paper Co r 2318 Van
 Buren av.
 Chambers Erma G student b 838 24th.
 Chambers Florence minr b 2320 Monroe av.
 Chambers Fred H doormn Orpheum Theatre r 2262 Monroe av.
 Chambers Fred W slsmn r 2318 Monroe av.
 Chambers Howard R electn b 2320 Monroe av.
 Chambers Isaac S lab O P & P Co r 2648 Wall av.
 Chambers Jesse P farmer b 226 24th.
 Chambers John W slsmn C W & M Co r 871 23d.
 Chambers Nellie b 871 23d.
 Chambers Parley B hlpr S P r 2129 Ogden av.
 Chambers Robt H det Police Dept r 2320 Monroe av.
 Chambers Stanley H sls mgr O P & P Co b 887 23d.
 Chambers Mrs Vicy A r 226 24th.
 Chambers Wm B b 871 23d.
 Chambers Wm P farmer r 838 24th.
 Champion Shoe Repairing Co (Matt Leonetti) 362 25th.
 Champion Thos lab rms 718 Binford.
 Champlin Homer N clk R M S r Baker Ore.
 Chamoneys Don farmer r 600 W 17th.
 Champneys Irl O eng Ogden Stm Lndry r 302 W 17th.
 Champneys Rulon S firmn O U R & D Co r 2721 Jefferson av.
 Chandler Alice A asst W S Paine b 2827 Monroe av.
 Chandler Calvin H slsmn Burton Imp Co r N Ogden.
 Chandler Ellen E rms E M Williams.
 Chandler Emma (wid Geo C) r 948 Capitol av.
 Chandler Ernest C mach S P r 948 Capitol av.
 Chandler Ezra A mach S P r 2827 Monroe av.
 Chandler Glen A swehtndr O U R & D Co r 598 W 24th.
 Chandler Harvey L b C H Chandler.
 Chandler Mrs Pearl A r 734 23d.
 Chapin Geo E clk R M S r Pocatello Ida.
CHAPIN HERBERT C, Propr Ogden Typewriter House, 2422
Hudson av, Tel 236, r 2975 Grant av, Tel 2002-R.
 Chapin Julia A student b 2975 Grant av.
 Chapman A C waiter Weber Club rms 127 25th.
 Chapman Chas B carp r 2129 Ogden av.
 Chapman Dwight C emp S P.
 Chapman Earl I porter G A Wills r 2776 Wash av.
 Chapman Ellen rms 2538 Monroe av.
 Chapman Mrs Myrtle M compt S P r 819 26th.
 Chapman Ralph F prin Seventh Day Advent Schl r 1705 25th.
 Chappelle Clarence rms 884 23d.
 Chappelle Rodgers whsmn Scoweroff's r 2730 Wash av.
 Chapple Mrs Anna jan Eccles Bldg r rear 2265 Monroe av.
 Chapple Benj O painter O P & P Co r rear 2265 Monroe av.

Merchants Credit Bureau

EFFICIENT PROGRESSIVE RELIABLE
BONDED TO THE STATE OF UTAH FOR \$5000.00
 The Merchants Credit Bureau Collects More Money and Employs
 More People than All Other Ogden Agencies Combined
202-203 Eccles Bldg. Phones 691-838



UTAH SALES CO.

Sales Agents

Ogden
 Portland
 Cement
 Co.

Union
 Portland
 Cement
 Co.

Building
 Specialties

515
 ECCLES
 BUILDING

Hart
Schaffner
& Marx
Clothes



Society
Brand
Clothes

98

R. L. POLK & CO'S

Pierce's Tomato Catsup

Adds Zest
To Dinner,
Luncheon
or Supper



You'll Relish
Its Spicy
Flavor

Made by
the
**Utah
Canning
Co.**

OGDEN
Since
1888

Chappie Geo C lab r 3149 Wall av.
Chapple Mrs Hazel clk rms 3306 Wash av.
Chapple Mary W died Sept 16 '21 age 33.
Chapple Morris G hlpr Utah Plmbg & Htg Co b 3149 Wall av.
Chapple Pearl A laund U P b 3149 Wall av.
Chapple Wm C insp O U R & D Co.
Chapple Wm G painter r 2259 Monroe av.
Charchis Thos wiper S P.
Chard Mary student rms 2824 Madison av.
Charlesworth Ambrose S (Charlesworth & Daniels) r 204 35th
Charlesworth Benj mailmn O U R & D Co r 3550 Lincoln av.
Charlesworth Benj F painter r 188 36th.
Charlesworth Melvin S plmbr Utah Plmbg & Htg Co b 3550 Lincoln av.
CHARLESWORTH & DANIELS (A S Charlesworth, Fred Daniels), Painting, Paperhanging and Decorating, 2585 Grant av, Tel 344-R.
Charleton Albt R farmer r W Weber.
Charleton Edwd C farmer r W Weber.
Charleton Roy farmer b W Weber.
Charleton Thos farmer b W Weber.
Charleton Alfd E farmer r Plain City.
Chase Adelbert L mailmn O U R & D Co r 933 Binford.
Chase Alice steno Scoweroff's b 2836 Reeves av.
Chase Belva M clk F W Woolworth Co b 500 12th.
Chase Byron cond r 500 12th.
Chase Chas W wehmn O U R & D Co r 1615 Wash av.
Chase Dorothy tchr Wash Jr High Schl rms 2945 Adams av.
Chase Dot C b 309 15th.
Chase Dudley W r 366 32d.
Chase Erma b 309 15th.
Chase Ezra carp r 309 15th.
Chase Frank A clk Hemenway & Moser Co rms 10 M E av.
Chase Frank B firmn S P r 2836 Reeves av.
Chase Harriet (wid Elisna) rms 469 12th.
Chase Henry A driver Crane Co r 3655 Adams av.
Chase H Marjorie clk Amal Sugar Co b 500 12th.
Chase Jas U nurserymn r 1507 Childs av.
Chase Jesse E lab Holley Mlg Co r 1533 Grant av.
Chase John W grocer Burch Creek r same.
Chase Louise K clk F W Woolworth Co b 309 15th.
Chase Marguerite slsdy Wright's b 309 15th.
Chase Millie M b 366 32d.
Chase Verl M lab r 972 26th.
Chase Walter D r 366 32d.
Chase Willard C whsmn Scoweroff's r 3225 Orchard av.
Chase Willard C jr b 3225 Orchard av.
Chase Wm lab r 523 22d.
Chase Wm W lab Utah Ice & Stor Co r 1503 Childs av.
Chatelain Adelbert A clk Amer Ry Exp r 1539 Hudson av.
Chatelain Mrs Alice E tchr Burch Creek Schl b 1436 23d.

Jogalong Transfer Co.

EXPRESS AND BAGGAGE—MOVING VANS
328 1/2 Twenty-Fifth Street Telephone 283

National Bank of Commerce

2453 WASHINGTON AVENUE
MEMBER FEDERAL RESERVE SYSTEM COMMERCIAL AND SAVINGS

OGDEN CITY DIRECTORY—1922.

99

Chatelain Bartholomew E lab Amal Sugar Co r N Ogden.
Chatelain Conrad E farmer r N Ogden.
Chatelain Edwd P swchmn D & R G W r 1436 23d.
Chatelain Emil A fruit grower N Ogden r same.
Chatelain Frank M farmer r 1436 23d.
Chatelain Jos L sec to mgr Lion Coal Co r 3772 Wash av.
Chatelain Walter A chf clk Am Ry Exp r 1545 Hudson av.
Chatland Austin W laund U P r 2022 Liberty av.
Chatland Vera emp Utah Schl D & B.
Chauncey Jas M jan rms 2679 Wall av.
Chausse Chrissie H steno Am Ry Exp b 3608 Adams av.
Chausse Emma E steno Burton Imp Co b 3050 Porter av.
Chausse Ernest L wehmn Ogden Furn & C Co r 3050 Porter av.
Chausse Fernand P steno Ogden Portland Cement Co r 3608 Adams av.
Chausse Martha F clk Paine & Hurst b 3050 Porter av.
Chave Mrs Azel r 2627 Adams av.
Chaves Thelma (wid Gregg) rms 1140 25th.
Cheatum Sadie died Feb 12 '21 age 36.
Checketts Frank C r 3279 Ogden av.
Checketts Geo A clk S P r 465 20th.
Checketts Heber E painter r 2670 Jackson av.
Checketts Jane S (wid Jos) rms 465 20th.
Checketts John H dept mgr Ogden Sporting Gds Co b 2670 Jackson av.
CHEESMAN AUTOMOBILE CO, Walker S Cheesman V-Pres.
Geo S Shaw Sec, H W Walker Gen Mgr, Distributors of
Dodge Brothers Cars, 2564-2566 Washington av, Tel 325.
(See adv).

Cheesman Automobile Co.

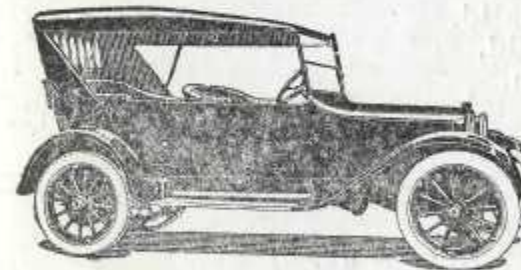

EXCELLENT VALUES
IN
USED CARS

SHOP
SERVICE

Distributors of
DODGE BROTHERS CARS

2564-2566 Washington av.
Tel. 325

CHEESMAN WALKER S, V-Pres Cheesman Auto Co, r 2555
Jefferson av, Tel 1884.
Cheney Billa J insp Fire Dept r 912 22d.
Cheney Ezekiel slsmn Ogden Whol Gro r Fairview.
Cheney Flora S b 912 22d.
Cheney Henry W appr S P b 912 22d.



McKELL & McKELL

CHIROPRACTORS
Suits 409-10-11 and 401
Fourth Floor Fred J. Kiesel Building
X-Ray Laboratory 426

Phones 630-757

Ogden, Utah

Froerer & Fowles Realtors

CITY
PROPERTY

LOANS

FIRE AND
AUTO
INSURANCE

FARM
LANDS

We Buy
Sell or
Exchange

2409

HUDSON AV.

PHONE 917

Ogden, Utah

OGDEN IRON WORKS CO.

THE DESERET NEWS

PRINTERS, ENGRAVERS, BINDERS

LOOSE LEAF DEVICES

Salt Lake City

100

R. L. POLK & CO'S

**Brummitt
Investment
Co.**

**WE
LOAN
MONEY**

on
Everything
of
Value

**MORTGAGE
LOANS**

**REAL
ESTATE
and
INVEST-
MENTS**

**2417
HUDSON
AVE.**

**Phone
59**

Cheney Wm J student b 912 22d.
Cherrstrom Ernest G aud Premier Coal Co r 923 25th.
Cherry Clyde lab Globe G & M Co r 144 22d.
Cherry Grace emp Model Lndry b 829 21st.
Cherry Jas car bldr S P r 829 21st.
Cherry Jas jr car bldr S P r 826 21st.
Cherry Wm L lab rms 2202 Fillmore av.
Chesney Emma tchr High Schl rms 563 25th.
Chevers Wm H gen agt U P R R r 2331 Adams av.
Chez Fredk L student b 818 24th.
Chez Jeanne H student b 818 24th.
**CHEZ JOSEPH (Chez & Douglas), Lawyer, 400-403 First Nat
Bank Bldg, Tel 294, r 818 24th, Tel 786.**
Chez J Carlus student b 818 24th.
Chez Miriam M student b 818 24th.
**CHEZ & DOUGLAS (Jos Chez, Royal J Douglas), Lawyers,
400-403 First Nat Bank Bldg, Tel 294.**
Chiba John K lab b 373 2d.
Chiba Naokichi lab r 373 2d.
Chiba Takeo student b 373 2d.
Chiba Tetauo student b 373 2d.
Chiba Toshio b 373 2d.
**CHICAGO MARKET (Russell-James Co), 24th sw cor Lincoln
av, Tel 413.**
Chicago Whol Gro Co (A A Spaun) 2376 Wash av.
Chidester Louise clk U P D C & Hotel Dept rms 2352 Orchard
av.
Child Abidah W farmer r Roy.
Child Ada B steno O P B & T Co b 1549 24th.
Child Adelbert farmer r Roy.
Child Alfd farmer r Roy.
Child Alfd jr chfr b Roy.
Child Andw farmer r West Ogden.
Child Bernard student b H H Child.
Child Bertie E student b H I Child.
Child Chas U rd insp r 455 20th.
Child Clarence E mgr Men's Up Stairs Clo Shop r rear 540 28th
Child Clinton missionary b G C Child.
Child Colonel R hlpr S P r 755 24th.
Child Delbt lab Interstate Sugar Co r Roy.
Child Donna E student b 462 Chester.
Child Eliz A (wid Chas A) r 2618 Adams av.
Child Emma G (wid Lester) smstrs Ogden Furn & C, Co r rear
758 26th.
Child Emma S (wid Mark A) r Hooper.
Child Ervin L farmer r Hooper.
Child E Jerome ins r 462 Chester.
Child Fay farmer r Hooper.
Child Francis A sec State Indl Schl r same.
Child Geo C farmer r Riverdale.
Child Glen lab Interstate Sugar Co r Hooper.

THE TELEGRAM

UTAH'S INDEPENDENT NEWSPAPER

10c a Week, by Carrier

45c by Mail

JACKSON & PACE

Paramount Warm
Air Furnaces

SHEET METAL PRODUCTS

ALL KINDS OF ROOFING AND WATER-PROOFING

Established 1910

Phone 1952

2460 HUDSON AVE.

OGDEN, UTAH

OGDEN CITY DIRECTORY—1922.

101

Child Harold student b 442 2d.
Child Harrison B farmer r Riverdale.
Child Henry H farmer r Riverdale.
Child Henry I farmer r Riverdale.
Child Howard T farmer r Riverdale.
Child Hubert lab O P B & T Co.
Child H Guy storekpr Amal Sugar Co r Wilson.
Child Ivy smstrs Scoweroff's b 2054 Wash av.
Child Jas O formn Interstate Sugar Co r Hooper.
Child Janette (wid Wm W) r Hooper.
Child Jennie student b Hooper.
Child Jennie M b Janette Child.
Child Jesse A farmer r Riverdale.
Child John A cond S P r 2927 Childs av.
Child John C formn Interstate Sugar Co r Roy.
**CHILD JOHN M, County Comr, Court House, r 442 2d, Tel
1710.**
Child John S lab Amal Sugar Co r Roy.
Child Jos W farmer r Riverdale.
Child J Edwd farmer r Riverdale.
Child Lester farmer r Roy.
Child McClaren student b 606 23d.
Child Marcus C lab Amal Sugar Co b 1549 24th.
Child Mary P steno Shupe-Williams b 2618 Adams av.
Child Myrtle E bkbnr J O Woody b 2618 Adams av.
Child Olive clk Hooper Cash Union b J O Child.
Child Ortell V farmer b Hooper.
Child Orville R jr carp r 2925 Jackson av.
Child Richd A farmer r Riverdale.
Child Robt S lab Interstate Sugar Co b Hooper.
Child Roy farmer b Roy.
Child Selma emp Dee Hosp.
Child Theo ins 220 Fred J Kiesel Bldg rms same.
Child Vaun b Hooper.
Child Venice clk Wright's r Clinton U.
Child Vera A clk Wright's b 2927 Child av.
Child Vernal W farmer b G C Child.
Child Walter D asst supt Amal Sugar Co r 2632 Madison av.
Child Warren G carp r 606 23d.
Child Wm H mgr O P B & T Co r 1549 24th.
Child Wm H jr b 1549 24th.
Child Winifred student b 2632 Madison av.
Childrens Aid Society 414 25th.
Childs Grant W student b 2927 Childs av.
Childs Herman D hlpr U I G r 411 Plaza Apts.
Childs Lee lab Brown Ice Cream Co rms 326 24th.
Childs Leo W slsmn Guaranty Mtge Co r Sunset U.
Chilton Beatrice S student b 434 Binford.
Chilton Clyde A mach S P b 434 Binford.
Chilton Frank A repr r 434 Binford.

Closely Connected
with Tanners and
Pullers both East
and West

JACOB GREENBAND

Always in the Market
at Top Market Prices

Reference
Security State Bank
OGDEN, UTAH

TELEPHONE
861

**Dealer in Hides, Pelts
Tallow, Beeswax & Furs**

2263-2269
Wall Avenue

Electric

**D
E
P
A
R
T
M
E
N
T**

Store

Everything
Electrical

2336 WASH AV.
Phone 726

OGDEN

Typewriter HOUSE

H. C. CHAPIN,
Propr.

All Makes
Sold, Rented
and Repaired

Typewriter
Supplies

2422
Hudson Ave.

Tel. 236

OGDEN IRON WORKS CO

The Newman & Stuart Co.

Corrugated Culvert Pipe, Water Pipe and Irrigation Supplies
ALL KINDS OF METAL WORK
 1900 Washington Ave. Phone 2286 Ogden, Utah

102

R. L. POLK & CO'S

Chinese Nat League of America 2461 Grant av.
 Chipman Elben clk Hiltons Cash Stores b Kaysville.
 Chipp John R tmstr J H Wheelwright rms 2348 Hudson av.
 Chipp Wm H clk The Lighthouse rms 1641 Wash av.
 Chippas Thos hlpr S P.
 Chisam Mrs Avis tchr Lorin Farr Schl r 2021 Wash av.
 Chisam Eugene D instr Utah Schl D & B r 2021 Wash av.
 Chisholm Wm C chf clk U I C r 1014 30th.
 Chistodoulos Geo B clk Waldorf Billard Parlor rms St Paul Hotel.
 Chrisman Harold moved to San Francisco.
CHRIST ALEX G (Waldorf Billiard Parlor), rms St Paul Hotel.
 Christ Peter cook Union Depot Hotel.
 Christensen Andw carp r 529 7th.
 Christensen Anna (wid Nils) r 528 21st.
 Christensen Anton carp r 2050 Gramercy av.
 Christensen Anton C farmer r Hooper.
 Christensen Anton M farmer r Plain City.
 Christensen-Ashton Music Co (C B Christensen A H Ashton R T Nish) phonographs 2381 Hudson av.
 Christensen Chas clnr O U R & D Co r 404 Wash av.
 Christensen Chris blrmkr S P r 999 Canyon rd.
 Christensen Chris A emp Blackman & Griffin r 1349 Wash av.
 Christensen Chris A jan W O W Hall r 230 W 31st.
 Christensen Chris J r 350 31st.
 Christensen Chris R lab r 1448 Adams av.
 Christensen Chris V C (Christensen-Ashton Mus Co) r 430 Binford.
 Christensen Christina (wid Lars C) rms 2519 Orchard.
 Christensen C L (Christensen & Sons) r 2307 C av.
 Christensen Edwd T mach S P r 3051 Porter av.
 Christensen Emil F lab r 303 8th.
 Christensen Erwin weigher Amal Sugar Co r Plain City.
 Christensen Eugene plstr b 999 Canyon rd.
 Christensen Mrs Fannie r 2707 Grant av.
 Christensen Fay J steno b 999 Canyon rd.
 Christensen Florence P emn E C Olsen b 3266 Wash av.
 Christensen Fred lab b 2707 Grant av.
 Christensen Guy F clk Christensen-Ashton Mus Co r 928 Capitol av.
 Christensen Hans carp r 2951 Pingree av.
 Christensen Hans C barnmp U I C r 83 Wilson la.
 Christensen Harold farmer b Plain City.
 Christensen Harold F clk b 430 Binford.
 Christensen Hazel tchr Riverdale Schl.
 Christensen Herbert barnmp U I C r 3588 Adams av.
 Christensen Hyrum pumppn S P.
 Christensen Hyrup tmstr Williams Coal & F Co rms 2617 Grant av.
 Christensen Irvin farmer r Hooper.

ROBERT C. NYE

Real Estate Loans Insurance

SURETY BONDS

602 Eccles Bldg.

Phone 855

YOU

Should
 Have Had
 This
SPACE

DON'T
 Overlook
 Subscribing
 to the
Directory

No
 Business
 Can Be
 Success-
 fully
 Run
 Without
 It

CHAS PETERSON

ADVERTISING CURTAINS, THEATRICAL SCENERY
 BANNERS, PAINTED TO ORDER
 20 Richards St. Salt Lake City

OGDEN CITY DIRECTORY—1922.

103

Christensen Jas b 520 7th.
 Christensen Jas formn S P r 203 12th.
 Christensen Jas D hlpr S P r 303 32d.
 Christensen Jas P formn Amal Sugar Co r 84 Wilson la.
 Christensen Jens r 2877 Grant av.
 Christensen Johanna (wid Carl) b 430 31st.
 Christensen John A clk R M S rms 430 31st.
 Christensen John C moved to Superior Wyo.
 Christensen John O barber Royal Barber Shop rms 2731 Madison av.
 Christensen J Clarence tinr Jackson & Pace r 1431 Jefferson av.
 Christensen J F hlpr O P & P Co r 921 21st.
 Christensen Lamar b 2707 Grant av.
 Christensen Leo firmn r rear 2758 Lincoln av.
 Christensen Leonard farmer b Hooper.
 Christensen Leslie J student b 999 Canyon rd.
 Christensen Lillian M smstrs Seoweroff's b 596 4th.
 Christensen Lily opr Tel Co b rear 125 2d.
 Christensen L Glen tchr Huntsville Schl r Huntsville.
 Christensen Martha messr b 520 7th.
 Christensen Martin farmer r Huntsville.
 Christensen Mrs May (Economy Sample Shoe Store) r 2102 Quincy av.
 Christensen Orson B farmer r Hooper.
 Christensen Oscar lab b rear 125 2d.
 Christensen O P brkmn S P rms 2621 Lincoln av.
 Christensen O P clk R M S rms 102 2d.
 Christensen Paul C carp r rear 125 2d.
 Christensen Peter jr barnmp U I C r 1658 Ogden.
 Christensen Peter C farmer r Plain City.
 Christensen Peter H lab Interstate Sugar Co rms J R Lowe.
 Christensen Rasmus r 549 21st.
 Christensen Rasmus jr lab b 549 21st.
 Christensen Robt (Christensen & Sons) r 9 Wilson la.
 Christensen Robt T (Christensen & Sons) b 9 Wilson la.
 Christensen Rose emp Wm Craig Canning Co.
 Christensen Sarah W died Sept 16 '21 age 56.
 Christensen Soren P farmer r 9 Wilson la.
 Christensen Walter farmer r Plain City.
 Christensen Wilford insp O U R & D Co r 612 7th.
 Christensen Wm carp r 596 4th.
 Christensen Wm F slsmn Wright's b 430 Binford.
 Christensen & Sons (Robt, Robt T and G Leo) blksmths 9 Wilson la.
 Christenson Alfd r 764 28th.
 Christenson Bert E shoes 2325 Wash av r 764 28th.
 Christian Clair C swchmn O U R & D Co r 138 31st.
 Christian Science Reading Room 511 First Nat Bank Bldg.
 Christian Vie tchr Wash Jr High Schl rms 468 24th.



Utah's
 two
 Famous
 Coals



Clean
 and
 Free

Burning



ASK YOUR DEALER

- MINED ONLY BY

UTAH FUEL CO.

OGDEN IRON WORKS CO.

**HARPER BROTHERS
LEGAL PRINTERS**

ABSTRACTS, BRIEFS, ETC., FOR SUPREME COURT
OF UTAH, PRINTED ON SHORT NOTICE
448 Church St., Salt Lake City - Long Dist. Was. 1840

MILLINERY
The Leader
2351 WASHINGTON AVE
HATS, DRESSES, COATS, ETC.
Distinctive Millinery
AND
Ladies' Ready to Wear

104 R. L. POLK & CO'S

Christiansen Edris I student b 430 31st.
Christiansen Elsie hse mother Utah Schl D & B.
Christiansen Hagbart baker Federal Bakeries rms Broom Ho-
tel.
Christiansen Hans C farmer r Huntsville.
Christiansen John ladies tailor 26 Lewis Blk r 3562 Wash av.
Christiansen John A clk r 430 31st.
Christiansen Mrs Marie smstrs John Christiansen b 3562
Wash av.
Christiansen Matilda b Huntsville.
Christie Saml F brklyr rms 2985 Van Buren av.
Christofferson see also Kristofferson.
Christofferson J Ray bkpr r 1004 21st.
Christofferson Wm with Cheesman Auto Co r 160 N Wash av.
Christopherson Howard emp O U R & D Co.
Christopherson June tchr N Ogden Schl r N Ogden.
Christopherson Wm E farmer r Riverdale.
Chugg Carl student b Farr West.
Chugg Hannah (wid John) r Farr West.
Chugg Leila student b Farr West.
Chugg Mabel tchr Farr West Schl b Farr West.
Chugg Moroni farmer and bishop r Farr West.
Chugg Nathan G farmer b Farr West.
Chugg Orley J framer Boyle Furn Co r 357 Patterson.
Chugg Ray R lab Amal Sugar Co r Farr West.
Chugg Vera student b Farr West.
Chugg Victor lab r Farr West.
Chugg Victor jr lab b Farr West.
Chugg Zena (wid Jos) r Farr West.
Chugg Zolo student b Farr West.
Church of Jesus Christ of L D S tabernacle Wash av nw cor
22d stake offices 429 24th and 523-524 Eccles Bldg. (See
also pp 16-17).
Church of the Good Shepherd (Epis) 24th ne cor Grant av.
Churchwell Ernest R carp r 2042 Quincy av.
Churgas Peter shiner Superior Shoe S Co rms Broom Hotel.
Churstrom see Cherrstrom.
Ciardelli Ceasar r 566 W 21st.
Cioffe Vinjanzo tailor r 2667 Lincoln av.
**CITIZENS INS CO OF MISSOURI (St Louis), E L Ford Agt, 813
Eccles Bldg.**
City Cafe (Theo Geffas) 110-112 25th.
City Cemetery see Ogden City Cemetery.
**CITY COAL YARD (A A Shaw), 156 W 27th, Tel 1074. (See
adv under classified Coal).**
**CITY COMMISSIONERS, Frank Francis Mayor and Supt Public
Affairs, Finance and Water Works, Arthur F Larson Supt
Streets, Parks and Public Property, J Ray Ward Supt Pub-
lic Safety, City Hall, Tel 569.**
City Courts crim dfv Hudson av bet 25th and 26th civ div City
Hall.

C. E. Armstrong & Co.
Sporting Goods, Kodaks, Photographic Supplies, Developing
and Printing, Bicycles, Talking Machines, Edison Mazda
Lamps, Franco Flash Lights with Radio Batteries
Rubber Stamps, Toys 306 25th St.

Ogden Steam Laundry Co.
LAUNDERERS AND DRY CLEANERS
437 TWENTY-FIFTH STREET PHONE 175

OGDEN CITY DIRECTORY—1922. 105

**CITY DIRECTORY OFFICE AND LIBRARY (R L Polk & Co),
with Carnegie Free Library, Washington av nr 26th, Tel
209.**
City Dry Cleaners (J L Bingham) 2374 Wash av.
City Estray Pound e s Wash av nr Ogden River Bridge.
CITY HALL, Washington av sw cor 25th.
City Hall Square bet 25th and 26th Wash and Grant avs.
City Jail e s Hudson av bet 25th and 26th.
City Junk House (David Kreines) 2258 Wash av.
CITY OFFICERS. (See p 14).
City Stables 768 20th.
**CITY TRANSFER CO, H C Hall Mgr, Moving Vans, Express,
Baggage and Drayage, Quick Service to All Parts of City,
Coal Retail, 233 25th, Tel 474.**
Clair Rooms (Emma Sofia) 2510 Lincoln av.
Clancy John H clk P O r 244 30th.
Clancy Viola M sec-treas Bd of Educ rms 2923 Childs av.
Clapier Arkemade D farmer b 230 W 2d.
Clapier Cath (wid David) r North st.
Clapier David farmer r 230 W 2d.
Clapier David jr farmer r 230 W 2d.
Clapier Jos L farmer b 230 W 2d.
Clapp Jas V lab Globe G & M Co r 2215 Lincoln av.
Clapperton Everett C clk Gray News Co rms 2539 Gramercy av.
Claremont Apartments 2686 Adams av.
Clark Alex E clk b 339 30th.
Clark Alice M steno DeWit Bros b 2833 Adams av.
Clark Alvin hlpr S P r 153 17th.
Clark Amasa R lab O P & P Co r N Ogden.
Clark Andw A farmer rms 2630 Adams av.
**CLARK ANDREW T (Clark's Fashion Shop), r 2358 Jackson
av, Tel 836.**
Clark Carl D cond U P r 2948 Lincoln av.
Clark Carl W mach Wasatch Canning Fcty rms Mae Allen.
Clark Chas formn rms 427 24th.
Clark Clarence W student b 2608 Adams av.
Clark Claude R pipemn U P & L Co r 581 Cross.
**CLARK CLYDE S, D C, Ph C, Palmer Graduate, 413-418 First
Nat Bank Bldg, Tel 389, r 1111 26th, Tel 3163-F. (See
adv under classified Chiropractors).**
Clark Danl jan Lorin Farr Schl rms same.
Clark Daryal F (U S A) b 2633 Hudson av.
Clark Darwin S brkmn U P r 777 27th.
Clark D Grant clk I L Clark & Sons Co rms 2668 Brinker.
Clark Edith laund r 2709 Grant av.
Clark Edna A (wid Geo) compt opr S P rms 2311 Lincoln av.
Clark Edwd A clk R A Seager rms 339 30th.
Clark Eliz D (wid Clarence W) r 2608 Adams av.
Clark Emil S trucker O U R & D Co r 615 21st.

Lethbridge & Davis
GENERAL INSURANCE
SURETY BONDS, REAL ESTATE AND LOANS
Under Utah Nat. Bank Bldg. Tel. 913

**Ogden
Furniture &
Carpet
Co.**



"The
Store of
Satisfaction"
2422-2428
Washington
Ave.
Ogden, Utah
Phone 2261

OGDEN IRON WORKS CO.

Thomas C. Foley Co.

FOLEY'S VARIETY STORES

2410 WASHINGTON AV.

TEL. 303

Any Where
in Business
District 25c

B & E
Taxi
Co.

Jones & Shreck

HEATED
CARS

Phone 88

STAND
257 24TH
STREET

THE
Lighthouse

2452 Wash. Ave.

YES

WE DO
WIRING
From the
Smallest
to the
Large
Contracts

A Complete Line
of ELECTRICAL
APPLIANCES
SUPPLIES
and FIXTURES
WASHING
MACHINES
and VACUUM
CLEANERS

Phone 581
2452 Wash. Ave.

106

R. L. POLK & CO'S

Clark Esther L clk b 339 30th.
Clark Etta student b Warren.
Clark Eugene emp Tillotson & Sons rms 3162 Hudson av.
Clark Everett B Seed Co H G Adams rep 24th ne cor Wall av.
Clark Ezra T (Crown Painless Dentists) r 2759 Grant av.
Clark Felix rms 2474 1/2 Wash av.
Clark Flora B steno b 2538 Quincy av.
Clark Floyd b Warren.
Clark Frank slsmn r 2538 Quincy av.
Clark Fred R pass dir O U R & D Co r 2633 Hudson av.
Clark Geo eng U P r 2833 Adams av.
Clark Geo H r 555 20th.
Clark Hannah r 2752 Wash av.
Clark Henry F btehr r 724 W 21st.
CLARK I L & Sons Co, J B Foulger Pres-Mgr, Shoes and Hosiery, 2358 Washington av, Tel 212-J (See right side lines).
Clark Jas C contr 814 24th r same.
Clark Jas E clk r 2746 Wall av.
Clark Jas N farmer r Burch Creek.
CLARK "JAY BEE," S W Scott Mgr, Automobile Tires, Tubes and Accessories, 319 24th, Tel 1206. (See adv).

JAY-BEE

Tires - Tubes - Accessories

WE SELL FOR LESS

JAY-BEE CLARK

319 24TH STREET

TEL. 1206

Clark John farmer r Warren.
Clark John tmstr r 2743 Quincy av.
Clark John whsmn Sidney Stevens Imp Co r 2255 Van Buren av.
Clark John A hlpr S P rms 243 26th.
Clark John H eng Becker Products Co r 1878 Childs av.
Clark Jos lab O P & P Co r 365 22d.
Clark Jos B farmer b Jas N Clark.
Clark June W drugs 274 25th r 2609 Grant av.
Clark Leo J died Apr 26 '21 age 32.
Clark Mabel W (wid Roy L) rms 2843 Adams av.
Clark Magnus fnshr r 3182 Jackson av.
Clark Margt I (wid Seymour) rms 2653 Jefferson av.
Clark Mrs Marion J tchr Madison Schl r 672 24th.
Clark Mary steno b 2833 Adams av.

Kelly & Herrick

FIRE AND ACCIDENT
INSURANCE

Real Estate & Loans

2500 WASHINGTON AVENUE

TELEPHONE 76

WHEN YOU THINK OF FURNITURE, THINK OF

BOYLES'S

OGDEN CITY DIRECTORY—1922.

107

Clark Merl R claim agt r 2375 Jackson av.
Clark Milton E mech rms 2555 Orchard av.
Clark Naomi steno rms 2637 Adams av.
Clark Nathaniel D slsmn Wright's r 170 21st.
Clark Nellie rms 2630 Adams av.
Clark Nora C student b 1050 16th.
Clark Olive maid 2554 Jackson av.
Clark Parley tmstr O S P & C Co r 2871 Gibson av.
Clark Ralph E dentist 336 25th r 2627 Monroe av.
Clark Rhoda b Warren.
Clark Romania (wid Isaas L) rms 2668 Brinker av.
Clark Mrs Sadie F waiter Kennedy's Cafeteria b 3049 Adams av.
Clark Samuel M expmn 262 24th r 344 8th.
Clark Stanley W trucker O U R & D Co b 1050 16th.
Clark Thos A eng Becker Products Co r 173 W 29th.
Clark Walter B clk r 657 2d.
Clark Wm N slsmn Ogden Whol Gro r Salt Lake City.
Clark Wm S jan r 339 30th.
CLARK'S FASHION SHOP (A T Clark), Women's Wearing Apparel, Latest Styles, 2470 Washington av, Tel 1322-W. (See adv).

Clark's Fashion Shop

2470 Washington av.

WOMEN'S WEARING APPAREL

"WHERE THE SMART DRESSERS TRADE"

Clarke Alex J caller O U R & D Co b 1050 16th.
Clarke Clfas clk Utah Whol Groc Co r 2014 Madison av.
Clarke Clarence student b 2014 Madison av.
Clarke Edwd C farmer r Taylor.
Clarke Estella pkr Shupe-Williams b 2255 Van Buren av.
CLARKE-FLETCHER HARDWARE CO (Thomas Clarke, David S Fletcher), Hardware, Stoves and Ranges, New and Used, Repairs for All Makes of Stoves, Stove Repairing a Specialty, 2279 Washington av, Tel 1164.
Clarke Francis L r 2120 Quincy av.
Clarke Harry C brkmn S P rms 2665 Wall av.
Clarke Jennie student b 2120 Quincy av.
Clarke John lab r 2255 Van Buren av.
Clarke J Pearl pkr Shupe-Williams b 2255 Van Buren av.
Clarke Mary A (wid James) r 3019 Monroe av.

Utah Plumbing & Heating Co.

OGDEN'S LEADING PLUMBERS

2344 WASHINGTON AV.

TEL. 2570

Stratford Decorating Co.
WALL PAPER — PAINT — GLASS
Let Us Give You An Estimate On All Classes of
House Painting and Inside Decorating
Phone 459
2318 Wash. Ave.

"From
Producer
To
Consumer"

Economy Butter Shop

Butter
Cheese
Eggs
Buttermilk
Etc.

2450
Wash. Ave

OGDEN IRON WORKS CO.

KEEP YOUR FIRM BEFORE HIM!
The man whom you wish to reach will read your message in
this Directory. Specify Polk's Directory in your Adv Expenditures

108

R. L. POLK & CO'S

Clarke Mary A smstrs Ogden Utah Knit Co b 2120 Quincy av.
Clarke Thos (Clarke-Fletcher Hdw Co) r 2341 Jefferson av.
Clarke Thos L farmer b Taylor.
Clarke Wm J painter S P r 1050 16th.
Clausse Jos E mlr r 3232 Wash av.
Clausse Leon L r 434 2d.
Clausse Mrs Marie C dep Co Treas r 434 2d.
Clave Frank R ear bldr S P b 3021 Adams av.
Clave Wm R contr 3021 Adams av r same.
Clawson Beatrice b 1438 25th.
Clawson Elija b 1438 25th.
**CLAWSON FERAMORZ L, Adv Mgr Ogden Furn & C Co r 2273
Eccles av, Tel 1678-R.**
Clawson Oscar live stk 1438 25th r same.
Clay Mary M (wid Chas M) r 882 25th.
Clays Selly slsmn Scowcroft's r Elko Nevada.
Clayton Alonzo C pipeftr Amal Sugar Co rms 2639 Jefferson av
Clayton C L brkmn S P rms 2812 Grant av.
Clayton Elijah W weigher Amal Sugar Co r 321 34th.
Clayton Frank B supt of mails P O rms 2560 Orchard av.
Clayton Horace lab Amal Sugar Co r 166 Patterson.
Clayton L Geo student b 321 34th.
Cleary Frank E formn r 3200 Wash av.
Cleary Martin J clk P O rms 444 27th.
Clegg Darreil student b 50 Wilson la.
Clegg Neil C clk R M S rms 560 23d.
Clegg Thos S cranemn Amal Sugar Co r 50 Wilson la.
Clegg Wm D dep Co Clerk r 339 4th.
Clement Collie formn Interstate Sugar Co r Hooper.
Clement Chas E chkr O U R & D Co r 2329 Lincoln av.
Clements Chas J student b 2329 Lincoln av.
Clements Clement E clk b 2329 Lincoln av.
Clements Mrs Chloe waiter M M Stephens r 3300 Adams av.
Clements John F chkr O U R & D Co b 2329 Lincoln av.
Clements Milo I rms 3300 Adams.
Clements Wm E bkpr Utah Nat Bank b 2329 Lincoln av.
Cleveland Geneva tchr Quincy Schl rms 475 25th.
Cleveland Walter N rms 2560 Jefferson av.
Clevenger Geo W mach S P r 2705 Grant av.
Clevenger Jeweldine L clk F W Woolworth Co b 2705 Grant av.
Cliff Fred barber Ogden Barber Sup Co r 2548 Butler.
Clifford Alva F farmer r N Ogden.
Clifford Arch farmer r N Ogden.
Clifford Mrs Caroline A r N Ogden.
Clifford Frank T lab Amal Sugar Co rms 1074 Oak.
Clifford Marie J bkpr Ogden Ptg Co b 2441 Quincy av.
Clifford Michl J repr S P r 2441 Quincy av.
Clift Fred barber rms 2548 Porter av.
Clifton Mrs Ella flrldr Utah Canning Co r 2832 Reeves av.
Clifton Fannie B student b 2832 Reeves av.

SALT LAKE TRIBUNE

PRINTS THE NEWS OF THE WORLD
CARRIES A SPECIAL NEWS DEPARTMENT FOR OGDEN

**Ogden
Felt
Auto
Supply
Co.**

**Diamond
Tires**

Tubes
Accessories
Vulcanizing

**BATTERIES,
STARTING
AND
IGNITION**

2205
WASH.
AVE.

PHONE
735

Wright's
A GOOD PLACE TO TRADE

OGDEN'S
ONLY
DEPARTMENT
STORE

OGDEN CITY DIRECTORY—1922.

109

Clifton Fred G sldr J G Read & Bros Co b 3270 Stevens av.
Clifton Geo trucker O U R & D Co r 3270 Stephens av.
Clifton Geo A swchmn D & R G W r 266 21st.
Clifton Geo C student b 266 21st.
Clifton Geo W clk b 2832 Reeves av.
Clifton Ida M bkpr F B Smith b 2832 Reeves av.
Clifton Richd C messr O U R & D Co b 2832 Reeves av.
Cline see also Kline.
Cline Gould L clk R M S r Pocatello Ida.
Cline Nellie (wid John) tchr Central Jr High Schl r 2272 Madison av.
Clingspiel Harry R clk J E Sandell rms 2712 Lincoln av.
Clinger Everett W driver Walker Ferd & P Co r 3648 Porter av.
Clingler Mrs Nora r 3460 Wash av.
Clinkenbeard Mrs Susie maid Marion Hotel.
Clive Mrs Imogene A tchr Lorin Farr Schl rms 2043 Madison av
Close Hezekiah insp O U R & D Co r 23 Wilson la.
Close Jas W repr O U R & D Co r 2136 Reeves av.
Close Jas W jr brkmr S P b 2136 Reeves av.
Clothier Marshall M r 1684 Cahoon.
Cloudman Lulu L rms 2516 Van Buren av.
Clough Cyril J lab b 2960 Wash av.
Clough Edwd J firmn b 2960 Wash av.
Clough Henry I lab b 2960 Wash av.
Clough Jas R lab r 2960 Wash av.
Clough Ray S student rms 2175 Jackson av.
Clover Leaf Dairy (Mavis Baker) 33d and Taylor av. .
Clyde Mrs Clara waiter Star Rest r 174 25th.
Clydes Ernest jan rms 307 31st.
Coates Harry lab r 856 26th.
Coates John hlpr U I C R R r 1470 Cahoon.
Coates Mrs Marie L clk City Treas r 1470 Cahoon.
Coates Matilda (wid Jas H) r 856 26th.
Cobabe Emma rms 569 22d.
Cobabe Florence slsldy Wright's rms 759 23d.
Cobabe Fredk lab rms A J Hudman.
Cobb Harry F jan Masonic Temple b 3421 Adams av.
Cober Frank A mach Binford-Kimball r 7 Ivy Apts.
Cobia Wm auto repr Riverdale r same.
Coburn Frank L R mech Superior Auto Co rms 452 17th.
Coburn Oscar B tchr No Jr High Schl r 252 7th.
Cochrane John T linemn rms 459 22d.
Code Belva I compt opr O P & P Co b 271 Patterson.
Code Chas L mech Browning Auto Co b 271 Patterson.
Code John J brkmn U P r 2347 Custer av.
Coddling Daisy bkpr Ogden State Bank rms 902 24th.
Coe Corena C (wid Cornelius M) rms 2557 Brinker av.
Coenan Jane rms 2754 Liberty av.
Coffett Everett J brkmn S P rms 437 Binford.
Coffin Geo N hlpr r 2421 C av.

**Paine
&
Hurst**

WHERE
THE
WOMEN
TRADE

THE
ONE - PRICE
STORE

Phone
860

Harbertson Bros. Motor Co.

AUTHORIZED
AGENTS

Ford
THE UNIVERSAL CAR

TRUCKS
CARS
TRACTORS

2322-2324 Washington av.

Tel. 77

OGDEN IRON WORKS CO.



Building Material MILL WORK

MANTELS, GRATES AND TILE
156-164 24th St. Tel. 128

110

R. L. POLK & CO'S

**Ogden
Transfer
&
Storage
Co.**

**WE
MOVE
ANYTHING
WITH
TWO
ENDS**

**2340
Grant
Ave.**

**Tel.
910**

Coffman see also Kauffmann.
Coffman Fred student r 706 21st.
Cohen see also Kohn.
Cohen Benj clo 252 25th r 4 Ivy Apts.
Cohen Jos M clk Benj Cohen b 4 Ivy Apts.
Coklonis Louis repr S P.
Colburn Jas R slsmn Binford-Kimball r 1518 Jefferson av.
Cole Aaron J lab b 2233 Monroe av.
Cole Auto Co (Geo Theobald Geo Higley) 3027 Wash av.
Cole Benj W tmstr Amer Ry Exp r 3516 Grant av.
Cole Chas A brkmm S P r 522 Chester.
Cole Chas H formn Pac Fruit Exp r 3158 Adams av.
COLE CHARLES R (Jogalong Transfer & Storage Co), V-Pres
H C Farrell Storage Co, Cigars, Tobacco and Confectionery, 328 1/2 25th, Tel 283, r 2821 Grant av, Tel 2016-R.
Cole Edwd farmer r Roy.
Cole Ervine L moved to Hinckley U.
Cole Jas D recrtg sergt rms 704 7th.
Cole John R student b 2606 Adams av.
Cole Mrs Kate rms Tirca Cox.
Cole Leona V rms 358 11th.
Cole Margt laund U P rms 2769 Liberty av.
Cole Martha C (wid Chas M) r 240 26th.
Cole Robt G linmn Tel Co rms 130 W 22d.
Cole R J brkmm S P rms Weber Hotel.
Cole S Nelson farmer r 2606 Adams av.
Cole Thos J eng S P r 3057 Wash av.
Cole Wm printer Standard-Examiner r 3005 Wash av.
Cole Wm G died Aug 8 '21 age 56.
Coleman Albt C brkmm D & R G W r 572 25th.
Coleman Clyde C tinsmith S P r 2260 Quincy av.
Coleman Harry appr S P b 2971 Adams av.
Coleman Harvey lab O U R & D Co r 168 Doxey.
Coleman Heber J r 3544 Ogden av.
Coleman Wm sldr r 2971 Adams av.
Coleman Wm C lab O P B & T Co r Harrisville.
Coleman Wm D lab rms 1943 Stephens av.
Colette John b 2838 Childs av.
Colette John L formn Ogden Com Co r rear 224 26th.
Coletti Jos lab r 169 25th.
Coletti Mrs Victoria (Denver House) r same.
Colleoni Gus hlpr S P rms 1781 Gibson av.
Collett Mrs Eva (Hotel Gates) r same.
Collier John R jan r 215 W 30th.
Collins Dorothy R steno b 17 Ivy Apts.
Collins Emery W plmbr T E Thomas & Co b 2121 Pingree av.
Collins Errol A telr First Nat Bank r rear 658 23d.
Collins E Amos repr O U R & D Co r 271 28th.
Collins Geo E telr Utah Nat Bank r 2350 Orchard av.
Collins Lawrence chfr Ogden Whol Gro r rear 2920 Hudson av.
Collins Lorene E clk b 2453 Harrison av.
Collins Loretta telr Dee Sehl rms 2474 1/2 Wash av.

Richardson-Hunt Co
THE CROCKERY PEOPLE
A LITTLE MORE FOR A LITTLE LESS

B. H. Goddard

Fire, Life,
Accident and
Health
Plate Glass,
Tornado, Bur-
glary, Postal
Automobile

INSURANCE

429 24TH STREET

TELEPHONE 197

OGDEN CITY DIRECTORY—1922.

111

Collins Mrs Minnie E r 271 23d.
Collins Richd J insp O U R & D Co r 17 Ivy Apts.
Collins Richd L clk P O r 3172 Grant av.
Collins Roberta M student b 1252 Capitol.
Collins Spencer clk r 335 27th.
Collins Thelma smstrs Scowcroft's b 3115 Reeves.
Collins Thos F agt r 1252 Capitol.
Collins Thos W carp r 546 Chester.
Collins Wm grocer 2453 Harrison av r same.
Collins Wm H r 2121 Pingree av.
Colman Martha C instr Utah Schl D & B rms 718 23d.
Coloizzi Caesar emp Dee Hosp.
Coloizzi Oreste emp Dee Hosp.
Colonel Hudson Bldg now Fred J Kiesel Bldg.
Colt Geo S plmbr rms 2005 Madison av.
Colt Leland J electn The Lighthouse rms 3235 Wall av.
Colt Tracy W clk rms 2005 Madison av.
Columbia Club Cigar Co (Max Davidson) 451 25th.
Columbia Social Club Jas Hope mgr 310 1/2 25th.
Colvell Wm lab r 1390 Jefferson av.
Colvert Don M brkmm r 528 24th.
Colvin Mrs Annie r 346 Patterson.
Colvin Frank b Huntsville.
Colvin Hazel cashr Golden Rule Mer Co rms 543 25th.
Colvin Orlin P plstr r 1851 Childs av.
Colvin Orlin P jr emp Ogden Wet W Lndy b 1851 Childs av.
Colvin Thos F cement wkr r 286 23d.
Colvin Wm F farmer r Huntsville.
Colyar Clarence C chfr Auto Transfer & T Co b 203 W 30th.
Colyar Julian P firmn S P r 203 W 30th.
COMBE HENRY (Uintah Dairy Products Co), r 3667 Washing-
ton av, Tel 548.
Combe Israel P rms 219 W Patterson.
Combe Jas L dairymn r Burch Creek.
Combe Jos A farmer r 3651 Ogden av.
Combe Julle eng r 1521 Ogden av.
Combe Mary (wid Jos) r Burch Creek.
Combe Philip farmer b Burch Creek.
Combe Rachel smstrs Scowcroft's rms 124 W 29th.
Combe Wm driver Uintah Dairy Co r Burch Creek.
Combs Chas B clk U I C R R b 2259 Read av.
Combs Jas E r 2259 Read av.
Comer John emp Amal Sugar Co r 2548 Jackson av.
Comer Mary A student b 2548 Jackson av.
Comer Wayne L fieldmn Amal Sugar Co b 2548 Jackson av.
Comerford Martin hlpr S P.
Comerford Wm M eletn r 555 7th.
Comfort Stations City Hall and 24th ne cor Wash av.
Comish John S driver Am Ry Exp r 1698 Hudson av.
Comish Leroy C moved to Salt Lake City.

The Continental Building & Loan Assn.

AUTHORIZED CAPITAL \$500,000.00 2375-2377 HUDSON AVE. TEL. 359
Loans, Insurance — All Kinds, Surety Bonds,
Investment Securities that are Safe, Sound and Profitable
EIGHT PER CENT INTEREST ON MONTHLY SAVINGS

**CLARK'S
GOOD
SHOES
AND
HOSIERY**

Modern
Shoe
Repairing
**2358
WASH. AVE.**

**PALACE
CANDY
CO.**

THE
SWEETEST
PLACE IN
TOWN

Mfrs. of High
Grade Candy,
Ice Cream
and Ices

2323
Wash. Ave.
Tel. 3079

OGDEN IRON WORKS CO.

Ogden Utah Knitting Store

"L D S" Brand Garments "Uta-Maid" Underwear
OGDEN'S EXCLUSIVE HOSIERY AND UNDERWEAR SHOP
 2357 Washington Ave.

112

R. L. POLK & CO'S

COMMERCIAL CIGAR STORE, Henry Cendagorta Propr, Joe Galarza Mgr, High Class Cigars and Tobacco, Soft Drinks, Pocket Billiards, 200 25th, Tel 3022.

COMMERCIAL NATIONAL BANK, Patrick Healy Jr Pres, A G Fell, Frank T Smyth and Fred G Taylor V-Pres, W G Emley Asst Cashr, 369-371 24th, Tel 168. (See front cover).

COMMERCIAL NATIONAL BANK

OGDEN, UTAH



Capital - - - \$100,000.00

Surplus and Profits \$200,000.00

PATRICK HEALY, JR., President

W. G. EMLEY, Asst. Cashier A. G. FELL, Vice-Pres.
 FRED G. TAYLOR, Vice-Pres. FRANK T. SMYTH, Vice-Pres.

Commercial Nat Bank Bldg 369-371 24th.

COMMERCIAL SERVICE CO (M Stewart, R P Snyder), Multi-graphing and Mimeographing Sales Letters, Room 6 Base Eccles Bldg, Tel 690.

COMMERCIAL UNION FIRE INS CO (N Y), R P Hunter Agt, 431 24th.

Commissary Building ws Wall av bet 25th and 26th.

COMMONWEALTH INS CO (N Y), Froerer & Fowles Agts, 2409 Hudson av.

Community Free Clinic Mrs Lynne Eisenberg nurse 414 25th.

Comons S L grinder Amal Sugar Co.

Compton Geo A dep Co Treas r 2963 Porter av.

Compton Jos W hlpr r 158 W 30th.

Compton Moroni r 652 21st.

Compton Rose steno Boyle Furn Co b 2963 Porter av.

Compton Wm J elec Elec Starter & St Battery Co 158 W 30th.

Concannon Henry W storekpr r 2319 Harrison av.

J. A. McCulloch Agency

REAL ESTATE, INSURANCE AND LOANS

OFFICE TEL. 301

RES. TEL. 2814-J

Office Under First National Bank

Weber-Taylor Motor Co.

CHALMERS AND MAXWELL CARS AND TRUCKS
 2540 WASHINGTON AVE. TELEPHONE 143

OGDEN CITY DIRECTORY—1922.

113

Condie Alice H student b 2007 Madison av.

Condie Alice R (wid Thos A) r 2007 Madison av.

Condie Myron dept mgr Last & Thomas rms 2566 Orchard av.

Condie Olive L clk Wright's b 2007 Madison.

Condos John lab r 127 W 29th.

Conger Desmond r 2155 Lincoln av.

Congregation Brith Sholem (Hebrew) 2750 Grant av.

Conley see also Connelly.

Conley Jas E swchmn O U R & D Co r 371 22d.

Conley John L clk r 3080 Wash av.

Conn Alden F clk b 2107 Madison av.

CONN MRS CHARLES F, Dealer in Staple and Fancy Groceries, Fresh and Cured Meats, Candies, Nuts, Fruits, Cigars, Tobaccos, Fresh Bakery Goods Daily, 2107 Madison av, r same, Tel 2583-J.

Conn Leonard W clk b 2107 Madison av.

CONNECTICUT FIRE INS CO (Hartford), Lethbridge & Davis Agts, base Utah Nat Bank Bldg.

Connell Jos W tchr High Schl r 125 28th.

Connell Mary E (wid Wm) r 2516 Orchard av.

Connell Saml W painter r 125 31st.

Connolly Edwd J bkpr Sperry Flour Co rms 214 30th.

Connor see also O'Connor.

Connor Roger M clk U P & L Co r 220 W Patterson av.

Connors Larry lab Interstate Sugar Co r Hooper.

Conoco Service Stations 2080 and 2601 Wash av, 885 25th and Wash av cor 35th.

Conover Jesse C contr 490 30th r same.

Conover Peter W miner rms 336 Patterson.

Conroy Annie (wid John E) r 2215 Jefferson av.

Conroy Edwd E asst chemist Amal Sugar Co b 574 24th.

CONROY EDWARD M, Physician and Surgeon. 303 First Nat Bank Bldg, Tel 120, r 574 24th, Tel 180.

Conroy Francis R intern b 574 24th.

Conroy Harvey moved to Clinton U.

Conroy Helen student b 574 24th.

Conroy John E firmn O U R & D Co b 2215 Jefferson av.

Conroy Kathleen clk b 2215 Jefferson av.

Conroy Louis N student b 574 24th.

Conroy Mae I moved to Salt Lake.

Conroy Maurice student b 574 24th.

Conroy Vincent P student b 574 24th.

Conshafter Lawrence A brkmn U I C r 6 Corey Apts.

CONSOLIDATED WAGON & MACHINE CO, I E Duffin Local Mgr, Agricultural Implements, Vehicles and General Hardware, 2284 Washington av, Tel 19.

Contaris Adolph lab S P.

Contes Louis hlpr S P.

CONTINENTAL BUILDING AND LOAN ASSOCIATION, S G Dye Pres, L J Gallentine V-Pres, F J Vicks Sec-Treas, 2375-2377 Hudson av, Tel 359. (See right bottom lines)

Merchants Credit Bureau

EFFICIENT PROGRESSIVE RELIABLE

BONDED TO THE STATE OF UTAH FOR \$5000.00

The Merchants Credit Bureau Collects More Money and Employs More People than All Other Ogden Agencies Combined

202-203 Eccles Bldg.

Phones 691-838



UTAH SALES CO.

Sales Agents

Ogden Portland Cement Co.

Union Portland Cement Co.

Building Specialties

515 ECCLES BUILDING

TROY LAUNDRY

S. H. HENDERSHOT
 Manager

The Troy Way
 is the
 Right Way

2538-40
 Wall Av.

Tel. 2074

OGDEN IRON WORKS CO.

Hart
Schaffner
& Marx
Clothes



Society
Brand
Clothes

114

R. L. POLK & CO'S

CONTINENTAL CASUALTY CO, E W Cannady Agt, 2427 Hudson av.
CONTINENTAL CASUALTY CO (Chicago), E L Ford Agt, 813 Eccles Bldg.
CONTINENTAL OIL CO, L H Ericksen Agt, 2024 Wall av, Tel 20
 Contos Andw Iad. O U R & D Co.
 Conuhar Hugo cook rms 2474 1/2 Wash av.
 Conway Eliz W (wid Jas H) r 3291 Ogden av.
 Conway Louise (wid Thos) r 743 25th.
 Cook see also Koch.
 Cook Mrs Agnes r 2920 Pingree ave.
 Cook Annie B tchr Pingree Schl r Layton.
 Cook A J brkmn U P rms 3658 Wash av.
 Cook Chas F brkmn S P r 186 W 28th.
 Cook Clara E (wid Percy A r 553 20th.
 Cook Darlene M opr Tel Co b 455 31st.
 Cook Donald L instr Utah Schl D & B rms same.
 Cook Earl A carp r 550 Chester.
 Cook Geo W clk O U R & D Co r 2540 Madison av.
 Cook Glen C lab Geo A Lowe Co r 168 22d.
 Cook G Marie student b 348 Franklin.
 Cook Harvey samplemn Interstate Sugar Co.
 Cook Henry messr S J Burt & Bros b 910 28th.
 Cook Ida A (wid Frank E) r 2787 Lincoln av.
 Cook John cond r 3752 Wash av.
 Cook John W stower O U R & D Co b 2920 Pingree av.
 Cook Lewis mgr Skaggs r 2255 Jefferson av.
 Cook Louis P telr Nat Bank of Com r Layton U.
 Cook Mrs Margt M laund U P r 455 31st.
 Cook Marion M tchr Wash Jr High Schl b 2920 Pingree av.
 Cook May M clk S & S Cash store b 348 Franklin.
 Cook Percy N clk F M Nye Co r 847 20th.
 Cook Roy atdt Conoco Ser Sta r 43 Argyle Apts.
 Cook Thos F eng U P rms 428 Binford av.
 Cook Thos W jan W Weber Schl r W Weber.
 Cook Walter G flyman Orpheum Theatre b 2920 Pingree av.
 Cook Wilbur P bkpr Utah Nat Bank r 519 21st.
 Cook Wm cond r 208 27th.
 Cook Wm B aud Lion Coal Co r 422 7th.
 Cook Wm H painter r 348 Franklin.
 Cook W Hugh clk Bank Smokery b 348 Franklin av.
 Cooke Columbus bkpr 956 22d.
 Cooke Edna telk b 956 22d.
 Cooke Herbt B plmbr r 956 22d.
COOKERLY CHAS E. Mgr Pacific Nash Motor Co, 2200-2206
 Wash av. Tel 1347, r 354 33d. Tel 2956-J.
 Cooley Alta M clk U S Forest Serv b 2526 Gramercy av.
 Cooley Hannah tchr Hooper Schl rms Hooper.
 Cooley Isaac M formn Utah Schl D & B r 2454 Monroe av.
 Cooley Myron P tmstr Utah Schl D & B r 2526 Gramercy av.

Jogalong Transfer Co.

EXPRESS AND BAGGAGE—MOVING VANS
 328 1/2 Twenty-Fifth Street Telephone 283

National Bank of Commerce

2453 WASHINGTON AVENUE
 MEMBER FEDERAL RESERVE SYSTEM
 COMMERCIAL AND SAVINGS

OGDEN CITY DIRECTORY—1922.

115

Cooley Walter W student b 2526 Gramercy av.
 Coolidge Frances student b 2495 Taylor av.
 Coolidge Geo student b 2495 Taylor av.
 Coolidge Gertrude (wid Clayton) tear high Schl r 2499 Taylor av.
 Coombs John G blksmith r 2060 Monroe av.
 Coombs Wm R dept mgr Skaggs r 330 23d.
 Cooney Eliz A (wid John) b 2625 Van Buren av.
 Cooney John printer r 2926 Stephens av.
 Cooney John L telr Coml Nat Bank r 2625 Van Buren av.
 Coons Claude R lab Amal Sugar Co.
 Coop Albt grocer 245 30th r 243 same.
 Coop Albt jr student b 243 30th.
 Coop Alberta student b 129 30th.
 Coop Minnie E student b 243 30th.
 Coop Squire dir Ogden Cons of Mus r Salt Lake City.
 Coop Wm tchr Albt Coop r 129 30th.
 Cooper Candy Co (W H and E M Cooper) rear 2461 Quincey av.
 Cooper Chas (Cooper & Brennan) rms 1203 Adams av.
 Cooper Earl M (Cooper Candy Co) b 2069 Jackson av.
 Cooper Florence M compt opr U P rms 2209 Wash av.
COOPER GEORGE A (Ogden Roofing Co) r 836 Canyon rd, Tel 1668-R.
 Cooper Jas C clk R M S r Baker Ore.
 Cooper Jas L washer Ogden Stm Lndry r 18 28th.
COOPER JAMES R, Treas Geo A Lowe Co, r Honolulu, H I.
 Cooper Mrs May r 2069 Jackson av.
 Cooper Mrs Nane D r 1509 Wash av.
 Cooper Walter H (Cooper Candy Co) b 2069 Jackson av.
 Cooper & Brennan (Chas Cooper Timothy Brennan) billiards base 182 25th.
 Cope Jas carp Globe G & M Co rms 523 22d.
 Copper Floyd E formn S P rms 2648 Van Buren av.
 Coppock Frances died Sept 6 '21 age 60.
 Coray see also Corey and Corry.
 Coray Clarence A student b 748 23d.
 Coray Claude L eng r 2235 Adams av.
 Coray Francis M farmer b rear 748 23d.
 Coray Louis L collr Boyle Furn Co r rear 748 23d.
 Corbett Art E eng O U R & D Co r 2926 Lincoln av.
 Corcoran Thos J swchtndr O U R & D Co.
 Cordon Alfd hlpr S P r 827 23d.
 Cordon Herbt G clk O U R & D Co rms 3024 Adams av.
 Cordon Herbt H spl agt S P r 2652 Monroe av.
 Cordon Thera student b 2652 Monroe av.
 Core Montgomery E pur agt O P & P Co rms 2609 Madison av.
 Corey see also Coray and Corry.
 Corey Amos B r 12 Corey Apts.
 Corey Apartments 2566 Wash av.
 Corey Arch T asst supt Water Dept r 927 25th.

**FROERER
&
FOWLES**

Realtors

**CITY
PROPERTY**

LOANS

**FIRE AND
AUTO
INSURANCE**

**FARM
LANDS**

**We Buy
Sell or
Exchange**

2409

HUDSON AV.

PHONE 917

Ogden, Utah



McKELL & McKELL

CHIROPRACTORS
 Suits 409-10-11 and 401
 Fourth Floor Fred J. Kiesel Building
 X-Ray Laboratory 426
 Phones 630-757 Ogden, Utah

The Deseret News Press

PRINTERS, ENGRAVERS, BINDERS

Loose-Leaf Devices

Salt Lake City

116

R. L. POLK & CO'S

J. J.
Brummitt

EVERY
KNOWN
KIND
OF
Insurance

REAL
ESTATE

LOANS

U. S.
BONDS

2417
HUDSON
AVE.

PHONE
59

Corey Block 2556-2566 Wash av.
Corey Earl C timekpr S P b 2839 Adams av.
Corey Mrs Eva F sec Utah Schl D & B r 12 Corey Apts.
Corey Evelyn J student b 2561 Brinker av.
Corey Gerald student b 927 25th.
Corey Gladys A clk b 524 29th.
Corey June D clk R M S r 857 26th.
Corey Lawrence A cashr Glen Bros-Roberts Piano Co b 12 Corey Apts.
Corey Lester S asst sec-treas Utah Constn Co r 2561 Brinker av
Corey Maxwell E student b 2561 Brinker av.
Corey Orson O contr 524 29th r same.
Corey Verna student b 524 29th.
Corey Warren E contr 2839 r same.
Corey Warren W r 923 25th.
Corey Wright M student b 524 29th.
Corlis Arron rms 268 2d.
Corlis Chas D student b 268 2d.
Corlis Otis A student b 268 2d.
Corlis Wm drmrstr U I C r 268 2d.
CORN SAMUEL T, Attorney-at-Law and U S Referee in Bankruptcy. 311-312 First Nat Bank Bldg. Tel 755-W, r 649 23d. Tel 1546-J.
Corn Thompson ticket agt O U R & D Co r 649 23d.
Corner Grocery (W H White) 2585 Grant av.
Cornhill Wm N moved to Green River Wyo.
Cornia Danl C painter and carp r 2158 Harrison av.
Cornia Lisle C lab r 2059 Jackson av.
Cornia P Ray moved to Salt Lake City.
Cornia Rulon H messr Merchants Dispatch b 2158 Harrison av.
Cornish J Stephen rms 1698 Hudson av.
Coroles Angel (Utah Bottling Wks) r 2536 Lincoln av.
Coroles Jas confr 287 25th rms 2512 Lincoln av.
Corraaccio Peter lab O P & P Co.
Corry see also Coray and Corey.
CORRY JOHN P, Dist Supt Mutual Life Ins Co of New York, 328 Eccles Bldg, Tel 441, r 2653 Van Buren av. Tel 2454.
CORTA JOSEPH (La Grande Cottage). r 150 26th. Tel 1596.
Corta Pastor wehmn West Side Pkg Co rms 3 Wilson la.
Cortez Dorothy student b 2112 Adams av.
Cortez Evelyn C (wid John J) r 535 27th.
Cortez Helen M tehr Central Jr High Schl b 535 27th.
Cortez Inez clk P O b 535 27th.
Cortez Mildred clk U S Bureau of Pub Rds b 535 27th.
Cortez Saml H student b 2112 Adams av.
Cortez Wm F auto repr 2468 Grant av r 2112 Adams av..
Cortner Ollie D clk R M S r 3519 Adams av.
Coshow Grover F swchmn O U R & D Co r 520 Plaza Apts.

Salt Lake Telegram

Delivered by Carrier 10c a Week - By Bail 45c a Week

JACKSON & PACE

Paramount Warm
Air Furnaces

SHEET METAL PRODUCTS

ALL KINDS OF ROOFING AND WATER-PROOFING

Established 1910

Phone 1952

2460 HUDSON AVE.

OGDEN, UTAH

OGDEN CITY DIRECTORY—1922.

117

Cost Andw lab O U R & D Co.
Costesso Lugi farmer r W Weber.
Costley D S lab Amal Sugar Co.
Costley Elmer student b 823 Wash av.
Costley Marian H (wid Danl J) r 823 Wash av.
Costley Richd S firmn Sta No 3 r 823 Wash av.
Costley Sylvester D r 8-2054 Wash av.
Costley Wm H farmer r Farr West.
Cottam Jas W lab rms 2626 Liberty av.
Cottam Jos hlpr S P r 8 Wilson la.
Cottam Mrs Lily R Wade maid 2046 Quincy av.
Cottle Art farmer b Plain City.
Cottle Chas H farmer r Plain City.
Cottle Chas W r 663 20th.
Cottle Eliz S b Plain City.
Cottle Geo D farmer b Plain City.
Cottle Geo J tmstr Interstate Sugar Co r Hooper.
Cottle Glida student b Plain City.
Cottle Gwendolyn student b Plain City.
Cottle Henry G farmer r Hooper.
Cottle Henry T farmer r Plain City.
Cottle Lawrence N slsmn Harbertson Bros Motor Co r Plain City.
Cottle Leslie G lab b Hooper.
Cottle Orson P farmer r Hooper.
Cottle Reuben F moved to Fishaven Ida.
Cottle Saml A farmer b Plain City.
Cottle Wm H farmer r Plain City.
Cottrell Ray J contr 930 Jefferson av r same.
Couch Art P carp Geo A Whitmeyer & Sons r 135 W Doxey.
Couch Linley L r 939 Rushton.
Couch Oscar L barber 364 25th r 2047 Jefferson av.
Couch Sherman R student b 2047 Jefferson av.
Couley Alva F lab O U R & D Co.
Coulman Louise (wid Casper) r Burch Creek.
Coulman Madeline student b Burch Creek.
Coulston Mary W (wid Jas) r 424 Chester.
Coulter-Adams Seed Co H G Adams mgr 24th ne cor Wall av.
Coulter Mary (wid Chester E) r 1216 25th.
COUNTY ASSESSOR (A G Berrett), Court House. Tel 1901.
County Board of Education see Board of Education (Weber County).
COUNTY CLERK AND AUDITOR (Claude F Moyes), Court House, Tels 296 and 297.
COUNTY COMMISSIONERS (Moroni Skeen, E S Green and J M Child), Court House, Tel 226.
COUNTY COURT HOUSE, n side 24th bet Washington and Adam avs.
County Infirmary Roy.
County Jail ns 24th bet Wash and Adams avs.

Closely Connected
with Tanners and
Pullers both East
and West

JACOB GREENBAND

TELEPHONE
8-61

Dealer in Hides, Pelts
Tallow, Beeswax & Furs

Always in the Market
at Top Market Prices

Reference
Security State Bank

OGDEN, UTAH
2263-2269
Wall Avenue

Electric

D
E
P
A
R
T
M
E
N
T

Store

Everything
Electrical

2336 WASH AV.
Phone 726

OGDEN

Typewriter
HOUSE

H. C. CHAPIN,
Propr.

All Makes
Sold, Rented
and Repaired

Typewriter
Supplies

2422
Hudson Ave.

Tel. 236

OGDEN IRON WORKS CO.

The Newman & Stuart Co.

Corrugated Culvert Pipe, Water Pipe and Irrigation Supplies

ALL KINDS OF METAL WORK

1900 Washington Ave. Phone 2286 Ogden, Utah

118

R. L. POLK & CO'S

COUNTY OFFICERS. (See page 14).
COUNTY RECORDER (Mrs Glenna N Fiet), Court House, Tel 648.
 County Road Agent (A S Allen) Court House.
 County Supt of Schools (B A Fowler) 305 First Nat Bank Bldg.
COUNTY SURVEYOR (J C Brown), Court House, Tel 1140.
COUNTY TREASURER (D W Evans), Court House, Tel 13.
 Court House see County Court House.
 Courtney John W appr S P.
 Courtwright Elroy C gdnr 249 12th r same.
 Coutts Mary (wid Jas D) rms 347 28th.
 Couturier Mrs Clara (Sample Shoe Store) r 149 W 21st.
 Couturier Richd N firmn S P r 149 W 21st.
 Covering John piper S P.
 Covey Apartments 447-449 21st.
 Covey Geo A mach b 455 21st.
 Covey Gladys L student b 455 21st.
 Covey Grace B student b 455 21st.
 Covey Jos R student b 455 21st.
 Covey Le Roy tmstr Shaw & Stone r 1876 Childs av.
 Covey Louis r 455 21st.
 Covey Louise B b 1876 Childs av.
 Covey Norman b 1876 Childs av.
 Covey Olga R b 455 21st.
 Covington Berrill wehmn rms 3011 Jefferson av.
 Covington Drucilla R (wid Jos T) r Marriott.
 Covington Florence cashr Wright's rms 3011 Jefferson av.
 Covington Merna emp Wright's rms 2813 Wash av.
 Covington Zella student b Marriott.
 Cowan Albt B farmer r Slaterville.
 Cowan Clarence farmer b Slaterville.
 Cowan Danl farmer b Slaterville.
 Cowan Ellen M farmer r Slaterville.
 Cowan Jas farmer r Slaterville.
 Cowan John farmer b Slaterville.
 Cowan Louis farmer b Slaterville.
 Cowan Mae student b Slaterville.
 Cowan Naomi (wid Robt) r Marriott.
 Cowan Richd farmer r Slaterville.
 Cowdrey Geo W buyer Browning Bros rms 2438 Madison av.
 Cowles Alice (wid Jas E) r 849 20th.
 Cowles J Leland electn Globe G & M Co b 849 20th.
 Cowles Walter L clk b 849 20th.
 Cowley Ann L (wid Jas A) rms 685 22d.
 Cowley Chas H carp rms 849 30th.
 Cowlishaw Ellen student rms 627 22d.
 Cowlishaw Louise laund Utah Schl D & B.
 Cowlishaw Ray eng r 1984 Wash av.
 Cowlishaw Wm H insp O U R & D Co r 2132 Ogden av.
 Cox Beth emp Wm Craig Canning Co rms 509 3d.

ROBERT C. NYE

Real Estate Loans Insurance

SURETY BONDS

602 Eccles Bldg.

Phone 855

Chas Peterson

GLASS AND METAL SIGNS

20 Richards St. Salt Lake City

OGDEN CITY DIRECTORY—1922.

119

Cox Gilpha student b Mrs Tirca Cox.
 Cox Glenn rancher r 2422 Monroe av.
 Cox Grant trucker O U R & D Co.
 Cox Irvin farmer b Hooper.
 Cox June trucker O U R & D Co.
 Cox Levi C farmer r Hooper.
 Cox Orson F electn U P & L Co r e end 12th.
 Cox Robt H died Dec 31 '20 age 67.
 Cox Ross emp Westn Furn Co rms 2336 Eccles av.
 Cox Tirca (wid Robt H) gro Hooper r same.
 Cox Wm lab Amal Sugar Co.
 Coy Alex D lab Amal Sugar Co r Plain City.
 Coy Alfd farmer r Plain City.
 Coy Chas farmer r 3140 Taylor av.
 Coy Mrs Eliza r Plain City.
 Coy Geo student b Plain City.
 Coy Melba student b Plain City.
 Coy Robt E farmer r Plain City.
 Coy Walter J farmer r Harrisville.
 Coy Willard lab Amal Sugar Co b Plain City.
 Coy Wm H farmer r Plain City.
 Cozy Theatre (S B Steck) 2476 Wash av.
 Cozzens Emily A (wid John) rms 2475 Jefferson av.
 Crabtree Alfd B clk Geo A Lowe Co r 557 20th.
 Crabtree Harvey repr S P rms 2518 Lincoln av.
 Craddick Lester E slsmn Adams Sales Co r 2721 Grant av.
 Cragun Calvin farmer r View.
 Cragun Francis student b View.
 Cragun Mrs Hilda bkpr Troy Lndry Co r View.
 Cragun Hyrum J elev opr Sperry Flour Co r 2165 Adams av.
 Cragun Levi E farmer r View.
 Cragun Mary student b View.
 Cragun Mary A (wid Wilford) r View.
 Cragun Mormon farmer r View.
 Cragun Paul student b View.
 Cragun Wiley G r 733 26th.
 Cragun Wiley M phys 549 First Nat Bank Bldg r 438 34th.
 Cragun Wm farmer r View.
 Cragun Wilson farmer r View.
 Craig Belle rms 483 17th.
 Craig Chas M elnr O U R & D Co r 227 29th.
 Craig C Eugenia (wid Wm) pres Wm Craig Canning Co r 2553 Van Buren av.
 Craig Wm died June 14 '21 age 70.
 Craig Wm Canning Co Mrs C E Craig pres H D Olson treas-mgr W G Craig sec-supt 300 3d.
 Craig Wm G sec-supt Wm Craig Canning Co r 500 Lincoln av.
 Craig Mrs W G formn Wm Craig Canning Co r 500 Lincoln av.
 Cram Geo R lab b 908 22d.
 Cram Geo S carp r 908 22d.

Castle Gate Coal

Clear Creek Coal

Utah's
two
Famous
Coals

Clean
and
Free

Burning

Castle Gate Coal

Clear Creek Coal

ASK YOUR DEALER

- MINED ONLY BY

UTAH FUEL CO.

Castle Gate Coal

Clear Creek Coal

WE CAN FURNISH YOU ANY DIRECTORY PUBLISHED BY R. L. POLK & CO. SALT LAKE CITY. 615 DOOLY BLDG.

OGDEN IRON WORKS CO.

FOR INFORMATION ON ANY KIND OF PRINTING
HARPER BROTHERS
 SALT LAKE CITY.
 Phone Wasatch 1840

Distinctive Millinery
 AND
Ladies' Ready to Wear

120 R. L. POLK & CO'S

Gram Irna student b 242 22d.
 Gram Leroy student b 908 22d.
 Gram Mark W tchr Lewis Jr High Schl r 242 22d.
GRAM VICTOR D, Mgr Ogden Auto Service Co, r Salt Lake City.
 Crame Ethel C tchr Pingree Schl rms 2562 Adams av.
 Cramer see also Creamer and Kramer.
 Cramer Carl A oiler Pac Fruit Exp r 2032 Jefferson av.
 Cramer John A clnr Model Cleaners r 2355 Jefferson av.
 Cramer Olvie hipr S P.
 Crandall Albt B bkpr Security State Bank b 129 Binford.
 Crandall Art G clk R M S r 173 27th
 Crandall Brenetta emp Wm Craig Canning Co b 550 2d.
 Crandall Gladys I student b 129 Binford.
 Crandall Glen I student b 129 Binford.
 Crandall Mrs Idonea clk Wright's r 2341 Madison av.
 Crandall Jay A lab b 550 2d.
 Crandall Jay G meat ctr r 550 2d.
 Crandall Lawrence clk Security State Bank r 2341 Madison av.
 Crandall Ray clk Russell-James Co rms 2047 Adams av.
 Crandall Rose E (wid Wm H) r 129 Binford.
 Crane Art E farmer r Farr West.
 Crane Art J farmer b Farr West.
 Crane Co T J Thomas mgr plmbrs sups 2001 Wall av.
 Crane Edwd C lab Amal Sugar Co r 2839 Grant av.
 Crane Harry S slsmn Blackman & Griffin r 1860 Grant av.
 Crane John mgr Kennedy Lunch Room r 3209 Porter av.
 Crane John H moved to Salt Lake City.
 Crane Jos A jan Dee Schl r same.
 Crane Walter W r 115 W 2d.
 Craner Spgs Mining Co 313 Fred J Kiesel Bldg.
 Crangle Dinsmore C clk U P r 1237 Wash av.
 Cranney Cyril D farmer b 636 7th.
 Cranney Frank P farmer r 636 7th.
 Cranney Genevive b 636 7th.
 Cranney Winifred b 636 7th.
 Cranor see also Craynor.
 Cranor Ada B emp E C Olsen b 110 W 30th.
 Cranor J Claude repr S P rms rear 2858 Wash av.
 Cranor Wyatt M r 110 W 30th.
 Crase Alfd J cond r 2563 Jackson av.
 Crase Clarence E cond r 3222 Grant av.
 Crase Jeanette (wid Frank) r 115 28th.
 Crase Walter J auto mech b 2563 Jackson av.
 Craven Adelbert R civ eng b 2530 Jefferson av.
 Craven Herman J civ eng 2530 Jefferson av r same.
 Craven Ina E prin Pingree Schl rms 2467 Jefferson av.
 Craven Jerry A lab r 2850 Gibson av.
 Craven John J lab b 2153 Jackson av.
 Craven Peter J jan r 2153 Jackson av.
 Craven Thos M student b 2530 Jefferson av.

C. E. Armstrong & Co.
 Sporting Goods, Kodaks, Photographic Supplies, Developing
 and Printing, Bicycles, Talking Machines, Edison Mazda
 Lamps, Franco Flash Lights with Radio Batteries
 Rubber Stamps, Toys 306 25th St.

Ogden Steam Laundry Co.
LAUNDERERS AND DRY CLEANERS
 437 TWENTY-FIFTH STREET PHONE 176

OGDEN CITY DIRECTORY—1922. 121

Craven Walter S City Engineer City Hall r 1544 Capitol.
 Crawford Chas G dep Sheriff r 715 7th.
 Crawford John G b 2676 Eccles av.
 Crawford Jos L firmn r 1923 Grant av.
 Crawford Juanita b 2676 Eccles av.
 Crawford Mrs Mary slsldy Wright's r 2676 Eccles av.
 Crawford Wm L dept mgr Wright's r 2676 Eccles av.
 Crawford Wm L jr clk Wright's b 2676 Eccles av.
 Crawford Wm H brkmn S P.
 Crawshaw Ellen (wid Ephraim) r 852 24th.
 Crawshaw Ephraim E buyer Wright's r 846 24th.
 Crawshaw Eugene T student b 846 24th.
 Crawshaw Jane T (wid Luke) rms 2351 Quincy av.
 Craynor see also Cranor.
 Craynor Wm E brkmn U P r 130 Doxey.
 Craythorn Charlotte (wid Wm G) r Hooper.
 Craythorn Lorenzo firmn Interstate Sugar Co r Hooper.
 Craythorn Wm G farmer r Hooper.
 Creager Lloyd chfr O P & P Co.
 Creahan Pak pipectr S P r 3584 Hudson av.
 Creamer see also Cramer and Kramer.
 Creamer Alfd M mlwkr b 453 13th.
 Creamer Art J lab r 238 Harrison rd.
 Creamer Danl A cond r 453 13th.
 Creasey Wm H tmstr r 3550 Jefferson av.
 Crechedemus Jas porter Union Depot Hotel.
 Creighbaum Chas farmer r Riverdale.
CRESTON HOTEL (Carl E Peterson), Modern, Up-to-Date,
 Centrally Located, 286 25th, corner Grant av. Tel 1176.
 Creveling Lillian J died July 8 '21 age 66.
 Crew Chas clk Amer Groc Co r 116 Patterson.
 Crew Edwd furn rms 2376 1/2 Wash av.
 Crews Albt baker r 2865 Monroe av.
 Crezee Benj painter r 485 30th.
 Crezee Erma M steno b 2255 Quincy av.
 Crezee Raymond T student b 2255 Quincy av.
 Crezee Thierry painter r 2255 Quincy av.
 Crim Mrs Emma L rms 2569 Van Buren av.
 Crist Jas lab O U R & D Co.
 Critchley Mabel emp Dee Hosp.
 Critchlow Alvin C driver Ogden Elec Sup Co b 3350 Wash av.
 Critchlow Benj A acct r 469 Doxey.
 Critchlow Benj C r 3370 Wash av.
 Critchlow Benj P slsmn r 3350 Wash av.
 Critchlow Carlo C clk Russell-James Co r 335 1/2 28th.
 Critchlow David C hlpr S P.
 Critchlow Fred B moved to Provo U.
 Critchlow Geo P chf clk Reed Hotel r 448 34th.
 Critchlow Helen student b 3350 Wash av.

Lethbridge & Davis
GENERAL INSURANCE
SURETY BONDS, REAL ESTATE AND LOANS
 Under Utah Nat. Bank Bldg. Tel. 913

Ogden Furniture & Carpet Co.

 "The Store of Satisfaction"
 2422-2428 Washington Ave.
 Ogden, Utah
 Phone 2261

OGDEN IRON WORKS CO

Thomas C. Foley Co.

FOLEY'S VARIETY STORES

2410 WASHINGTON AV.

TEL. 303

Any Where
in Business
District 25c

B & E Taxi Co.

Jones & Shreck

HEATED
CARS

Phone 88

STAND
257 24TH
STREET

THE Lighthouse

2452 Wash. Ave.

YES
WE DO
WIRING
From the
Smallest
to the
Large
Contracts

A Complete Line
of ELECTRICAL
APPLIANCES
SUPPLIES
and FIXTURES
WASHING
MACHINES
and VACUUM
CLEANERS

Phone 581
2452 Wash. Ave.

122

R. L. POLK & CO'S

Critchlow John Q clk U P & L Co b 352 29th.
Critchlow Jos F cond S P r 2860 Childs av.
Critchlow J Bert eng Reed Hotel b 3350 Wash av.
Critchlow Marcus L dep City Treas r 2182 Wash av.
Critchlow Thelma elev opr Boyle Furn Co b 2860 Childs av.
Critchlow Victor D bkpr b 352 29th.
Critchlow Viola nurse 3350 Wash av b same.
Critchlow Willard V lab b 2903 Pingree av.
Critchlow Wm C tmstr r 2903 Pingree av.
Critchlow Wm J er mgr U P & L Co r 352-29th.
Crites Aiken C brkmn U P r 2731 Monroe av.
Crites Bert V chfr Police Dept r 442 Binford.
Crites Helen B (wid Geo A) r 1902 Jackson av.
Crites John E brkmn U P rms National Hotel.
Crites Margt clk S P b 2731 Monroe av.
Crites Roy C swehmn O U R & D Co b 2731 Monroe av.
Crites Wm B chief maintenance U S Forest Serv r 1902 Jackson av.
Crittenden Elva clk Kern's Co rms 874 23d.
Crittenden Lucian H wehmn Binford-Kimball r 2642 Monroe av
Crittenden Oscar condr U I C r 2560 Cole ct.
Crittenton Home see Florence Crittenton Home.
Crockett Guy lab rms 350 1/2 25th.
Crockett John W cond U P r 528 30th.
Croft Alfd R tchr b 729 30th.
Croft Geo A tchr b 729 30th.
Croft Gordon student b 729 30th.
Croft John student b 729 30th.
Croft Lenore student b 729 30th.
Croft Mary I (wid Geo A) r 729 30th.
Croft Thos agt r 3278 Grant av.
Cromer Lyman rms 2630 Liberty av.
Crompton see also Compton.
Crompton Chas W repr S P b 3165 Adams av.
Crompton Ellis B appr Jackson & Pace b 3165 Adams av..
Crompton Harold B carrier P O b 3165 Adams av.
Crompton Jos chf clk U P rms 2501 Adams av.
Crompton Jos G collr Geo A Lowe Co r 3165 Adams av.
Crompton Margt E student b 3165 Adams av.
Crone Alonzo W formn Amer Can Co r 1931 Childs av.
Crone Julia student b 1931 Childs av.
Cronemiller Fred P exam U S Forest Serv r 365 28th.
Croner Chas B min eng rms 457 Canyon rd.
Cronin John A lab r 1820 Grant av.
Crosbie Alfd b 3179 Grant av.
Crosbie Clements F b 3255 Grant av.
Crosbie Ervin R tinr R L Crosbie r 1509 Grant av.
Crosbie Helen A (wid Jas A) r 319 Healy.
Crosbie Jas A whsmn O S L r 3255 Grant av.
Crosbie Jas A jr b 3255 Grant av.

Kelly & Herrick

FIRE AND ACCIDENT
INSURANCE
Real Estate & Loans

2500 WASHINGTON AVENUE

TELEPHONE 76

WHEN YOU THINK OF FURNITURE, THINK OF

BOYLE'S

OGDEN CITY DIRECTORY—1922.

123

Crosbie John A r 323 Healy.
CROSBIE ROBERT L, tin, sheet Iron and Copper Works, Repairing of All Kinds, 2248 Washington av, Tel 2282-J, r 445 17th.
Crosbie Wm A storekpr O S L r 3179 Grant av.
Crosby Bertha C steno Amal Sugar Co rms 530 23d.
Crosby Chas repr rms 3024 Grant av.
Crosby Geo mach S P r 319 31st.
Crosby Helen C (wid Robt) r 2161 Reeves av.
Crosby Marion hskpr 2780 Madison av.
Crosby Oscar C student b 319 31st.
Crose A J cond S P.
Crose C S cond S P.
Crosier Mrs Anna r 2404 Madison av.
Crosier Luke carp r 2404 Madison av.
Cross Alfd K slsmn S L Hdw Co r 451 17th.
Cross Ava bkpr Ogden Trans & Stge Co b 2853 Wash av.
CROSS CHARLES W, Mgr C W Cross Co, 2252 Washington av, Tel 1985-W, r 554 17th, Tel 2547-W.
Cross Chas W eng U S Bureau of Pub Rds r 2626 Quincy av.
Cross C W Bldg 2246-2252 Wash av.
CROSS C W CO, INC, C W Cross Mgr, W N Burt Asst Mgr, Mfrs of Saddles, Hand Made Harness, Blankets, Etc, Auto Tires and Supplies, 2252 Washington av, Tel 1985-W.
Cross Danl lab Globe G & M Co.
Cross Elias G dept slsmgr C W Cross Co r 490 17th.
Cross Fred W r 2853 Wash av.
Cross Geo E hrnsmkpr 418 24th r 353 29th.
Cross Geo L lab O P & P Co b 194 W 30th.
Cross Geo W lab r 194 W 30th.
Cross Josephine T maid New Healy Hotel rms 2822 Wash av.
Cross Mabel E emp O P & P Co b 194 W 30th.
Cross Nephi L brkmn S P r 818 26th.
Cross Wm clk O U R & D Co r rear 300 21st.
Crossley John motrmn r 3065 Porter av.
Crossley John L b 3065 Porter av.
Crossley Vernon J b 3065 Porter av.
Crossman Geo E lab O P & P Co r 2564 Taylor av.
Crouch Eliza E mangler Amer Linen Co b 437 21st.
Crouch Floyd L acct S P r 3800 Wash av.
Crouch Leslie M C student b 3800 Wash av.
Crouch Opal student b 3800 Wash av.
Crouch Wm A farmer r 437 21st.
Crouch Wm A jr student b 437 21st.
Crout Brellah (wid Louis B) r 2557 Lincoln av.
Crouter Eleanor D tchr Grant Schl rms 2454 Adams av.
Crow Aaron D cook Kennedy Lunch Room r 833 Kershaw.
Crow Leo L slsmn rms 1624 Wash av.
Crowe Jesse trav acct U P rms Healy Hotel.
Crowell Julius (Hotel St Julian) r same.

Utah Plumbing & Heating Co.

OGDEN'S LEADING PLUMBERS

2344 WASHINGTON AV.

TEL. 2570

Stratford Decorating Co.
WALL PAPER — PAINT — GLASS
Let Us Give You An Estimate On All Classes of
House Painting and Inside Decorating
Phone 459 2318 Wash. Ave.

"From
Producer
To
Consumer"

Economy Butter Shop

Butter
Cheese
Eggs

Buttermilk

Etc.

2450
Wash. Ave

OGDEN IRON WORKS CO.

KEEP YOUR FIRM BEFORE HIM!
The man whom you wish to reach will read your message in this Directory. Specify Pelk's Directory in your Adv Expenditures

124

R. L. POLK & CO'S

Crowley Bell (wid Jas) r 2841 Pingree av.
Crowley Jas C firmn S P b 2841 Pingree av.
CROWN PAINLESS DENTISTS (G S Tate, E T Clark), 2468
Washington av, Tel 549.
Crowther Albt L farmer r Harrisville rd.
Crowther Art F clk R M S rms 212 13th.
Crowther Walter H mkr Albers Bros r 547 4th.
Crowther Wm L farmer r Harrisville rd.
Crum Irene tchr High Schl rms 2515 Brinker av.
Crystal The (J W McKenna) soft drinks 2477 Wash av.
Cubberley Geo E lab Ogden Iron Wks Co r 1020 Patterson.
Cude Jas J oil opr r N Ogden.
Cude John F driver Boyd Lbr Co r 186 28th.
Cude Wm W trucker O U R & D Co.
Cullam Herman lab Interstate Sugar Co.
Cullen Mark farmer r W Weber.
Cullen Morton J agt r W Weber.
Culley Andw J clk R M S b 2354 Madison av.
CULLEY DRUG CO, John Culley Mgr, Medicines, Toilet Arti-
cles, Etc, 2479 Washington av, Tel 288.
CULLEY JOHN, Mgr Culley Drug Co, r 2579 Monroe av, Tel
1715.
Culley Saml cabtmkr Ogden Furn & C Co r 2354 Madison av.
Culley Thos with Culley Drug Co r 2214 Monroe av.
Culley Thos H clnr b 2354 Madison av.
Cullip Mrs Florence M smstrs r 684 22d.
Culver Arcadia b 2557 Jackson av.
Culver Cath (wid Geo W) r 2557 Jackson av.
Culver Cora clk Batesas Bros b 1247 Wash av.
Culver Geo W eng S P b 2557 Jackson av.
Culver Harry D swchmn b 1247 Wash av.
Cumberledge Forrest dist mgr Nat Casualty Co r 2567 Porter
av.
Cummings Clarence acct Pac Nash Motor Co r 462 Doney.
Cummings Jas W clk R M S r Pocatello.
Cummings L Allison moved to Chicago Ill.
Cundy A J firmn S P rms Marion Hotel.
Cunning Marion b N Ogden.
Cunningham Alma B mus tchr 216 Plaza Apts r same.
Cunningham Chas H motrmn r 3104 Pacific av.
Cunningham Claude V levelmn City Eng r rear 651 26th.
Cunningham Clyde b N Ogden.
Cunningham Dora M b 233 Healy.
Cunningham Mrs Florence r 304 Harrisville rd.
Cunningham Frances H tchr Dee Schl rms 6 Claremont Apts.
Cunningham Geo J r 2650 Madison av.
Cunningham Herbt J brkmn S P r 1723 Childs av.
Cunningham Jas A blmkr S P b 233 Healy.
Cunningham Jas H clk r 2657 Monroe av.
Cunningham John B hlpr S P r 233 Healy.

SUBSCRIBE FOR THE

SALT LAKE TRIBUNE

AND GET THE BEST

**Ogden
Felt
Auto
Supply
Co.**

**Diamond
Tires**

**Tubes
Accessories
Vulcanizing**

**BATTERIES,
STARTING
AND
IGNITION**

**2205
WASH.
AVE.**

**PHONE
735**

Wright's
A GOOD PLACE TO TRADE

**OGDEN'S
ONLY
DEPARTMENT
STORE**

OGDEN CITY DIRECTORY—1922.

125

Cunningham John R lab Amal Sugar Co r rear 3548 Hudson av
Cunningham Mary b 233 Healy.
Cunningham Mrs Nan r N Ogden.
Cunningham N Annette student b 2650 Madison av.
Cunningham Peter collr Ogden Furn & C Co r 216 Plaza Apts.
Cunningham Robt V miner b 934 27th.
Cunningham Robt W carrier P O r 2002 Quincy av.
Cunningham Saml R formn U I C r 304 Harrisville rd.
Cunningham Thos constable City Hall r 934 27th.
Cunningham Mrs Upion r 2138 Lincoln av.
Cunningham Wells eng S P r 1509 Wash av.
Cunningham Wm R waiter Federal Bakeries rms 159 28th.
Cunnington Robt W lab Interstate Sugar Co r Hooper.
Curran F Clifford student b 967 12th.
Curran Mary S (wid Saml L) rms 2172 Monroe av.
Curran M Francis mach Ogden Iron Wks Co r 967 12th.
Curtin Leo R local mgr White Sewing Mach Co r 2566 Harri-
son av.
Curtis Chas formn rms 242 25th.
Curtis Guy A clk R M S r 863 21st.
Curtis Julia A (wid Oscar B) laund U P r 1941 Wall av.
Curtis Mae student b 3180 Jackson av.
Curtis Mrs Margt C r 3180 Jackson av.
Curtis Mark carp r 3180 Jackson av.
Curtis Richd emp Utah Cafe.
Curto E J opr Amal Sugar Co b 239 Patterson.
Curto Michl hlpr S P r 239 Patterson.
Curtright Henry S linemn U I C r Logan U.
Cushman Mrs Ruth V tchr Grant Schl r Hooper.
Cushnahan Rt Rev Msgr Patk M pastor St Joseph's Church r
514 24th.
Cushnahan Susan student rms 514 24th.
Cutlip Mrs Florence smstrs Up-To-Date Cng Co r 684 22d.
Cutlip Luther F driver W F Jensen Candy Co r 684 22d.
Cuttrubus Gus J (Utah Cigar Co) rms 2779 Wash av.

D

Dabb Clarence G hlpr S P r 340 8th.
Dabb Edwin b 656 7th.
Dabb Howard A farmer r Farr West.
Dabb Hyrum M farmer r Harrisville.
Dabb John r 656 7th.
Dabell Jas L formn Geo A Lowe Co r 1070 22d.
Daffron Wm H swchmn O U R & D Co.
Dahl Guy E mech r 269 27th.
Dahl Verletta smstrs Ogden Utah Knit Co rms 218 W 17th.
Dahle Albt H min eng r 824 22d.
Dahlin Ernest E weh insp J S Lewis & Co r 2632 Lincoln av

Harbertson Bros. Motor Co.

**AUTHORIZED
AGENTS**

Ford
THE UNIVERSAL CAR

**TRUCKS
CARS
TRACTORS**

2322-2324 Washington av.

Tel. 77

**Paine
&
Hurst**



**WHERE
THE
WOMEN
TRADE**



**THE
ONE - PRICE
STORE**



**Phone
860**

OGDEN IRON WORKS CO



Building Material MILL WORK

MANTELS, GRATES AND TILE
156-164 24th St. Tel. 128

126

R. L. POLK & CO'S

Dahlstrom Emma E bkpr S J Kaplan Co b 2001 Monroe av.
Dahlstrom Grant E clk A L Scoville Press b 2001 Monroe av.
Dahlstrom Harold bkpr Ogden Whol Drug Co b 2001 Monroe av.

Dahlstrom Nephi blksmith Industrial Schl r 2001 Monroe av.
Daily Almira (wid Wm S) r 2268 Eccles av.
Daily Ernest W repr U I C r 946 16th.
Daily Irene M clk M M Wykes Co b 2268 Eccles av.
Daily Walter S b 2268 Eccles av.

DAISY CAFE (A E Lilleboe), Home Cooking, First Class Meals,
Reasonable Rates, 129 25th.

Dalby Cleon E bandmstr Industrial Schl r same.
Dalby Cliff F bkpr Industrial Schl.
Dale Jacob clk Johnson-Stevens Co r 3603 Wash av.
Daleabout Adrian M delmn Model Sanitary Bakery r 2853 Grant av.

Daleabout Martin agt Prudential Ins Co r 2720 Monroe av.
Daleabout Wm J baker Federal Bakeries b 2720 Monroe av.

Daley see also Daily Daly and Dayley.
Daley Derward R farmer b J L Daley.

Daley Mrs Dora student rms 569 22d.
Daley Jas E chfr C R Cole r 2933 Wash av.
Daley Jas L farmer r Taylor.

Daley John F brkmm r 7 Lake View Apts.
Daley Louisa E clk Horrocks Bros b 2933 Wash av.
Dall Geo firmn Marion Hotel.

Dalles Celestia nurse 546 Chester rms same.
Dallimore Agnes (wid Edwin) r 2653 Jefferson av.
Dallimore Eliz b 2653 Jefferson av.
Dallimore F Clyde dentist W H Petty r 2662 Liberty av.
Dallimore Lauretta M steno Henderson & Johnson b 1663 Capitol.

Dallimore Wallace T carp r 2653 Jefferson av.
Dallimore Walter T carp b 2653 Jefferson av.
Dallimore Wm T chef r 1663 Capitol.

Dallinga Alex hlpr r 3238 Stephens av.
Dallinga Alice A b 3221 Stephens av.
Dallinga Gertrude clk b 3221 Stephens av.
Dallinga Heiko hlpr S P b 3221 Stephens av.
Dallinga John lighter S P r 3221 Stephens av.
Dallinga John jr hlpr r 3293 Stephens av.
Dallinga Mrs Reka rms 2754 Liberty av.

DALRYMPLE WM G, Dentist, 315-316-317 Eccles Bldg, Tel:
590. Hours 9 to 12 a m and 1 to 5 p m, r 2828 Washington av, Tel 1305.

Dalton Adding Machine Sales Agency W F Beer mgr 2422 Hudson av.

Dalton Arvil N driver b 2933 Wash av.
Dalton Bessie elev opr b 2263 Van Buren av.
Dalton Coba emp Troy Ldy Co b 245 34th.
Dalton Del C swehmn D & R G W r 2933 Wash av.

Richardson-Hunt Co
THE CROCKERY PEOPLE
A LITTLE MORE FOR A LITTLE LESS

**Ogden
Transfer
&
Storage
Co.**

**WE
MOVE
ANYTHING
WITH
TWO
ENDS**

**2340
Grant
Ave.**

**Tel.
910**

B. H. GODDARD

INSURANCE, REAL ESTATE, LOANS

429 Twenty-Fourth Street

Telephone 197

OGDEN CITY DIRECTORY—1922.

127

Dalton Don C driver Wright's rms 606 23d.
Dalton Eliz M (wid John L) r 1153 24th.
Dalton Eva laund U P b 2762 Monroe av.
Dalton Fred cook rms 127 25th.
Dalton Geo D blmkr S P r 3168 Lincoln av.
Dalton Geo F ctr J S Daniels r 2263 Van Buren av.
Dalton Hanks farmer r Roy.
Dalton Harry A hlpr S P b 245 34th.
Dalton Jas L lab Newman & Co b 1153 24th.
Dalton Jared lab r 2762 Monroe av.
Dalton L H lab Amal Sugar Co r Taylor.
Dalton Mrs Mabel laund r rear 2721 Jefferson av.
Dalton Marvil A laund U P rms 2830 Pingree av.
Dalton Milton b 2762 Monroe av.
Dalton Orson A moved to Ely Nev.
Dalton R D eng City Eng r Willard U.
Dalton Walter C slsmn H E Smith Co r 3440 Wash av.
Dalton Wm R mgr Skagg's Cash Stores No 6 r 2620 Monroe av.
Dalton W C firmn S P r 606 23d.
Daly see also Daley Daily and Dayley.
Daly Kate (wid Jas) rms 2073 Quincy av.
Daly Mrs Olive waiter Potter Cafe rms Broom Hotel.
Dame Wm F carrier P O r rear 651 22d.
Dana Chas R carp Globe G & M Co r 600 W 24th.
Dana Chauncey M carp Globe G & M Co r 226 17th.
Dana Jos B lab Globe G & M Co r 1523 Grant av.
Dana Jos B jr mech b 1523 Grant av.
Dana Jos W gdnr r 244 17th.
Dana Nellie (wid Chauncey) r 200 17th.
Dance Henry B farmer r W Weber.
Dance Henry T farmer r Riverdale.
Dance Lee formn Amal Sugar Co r 2133 Grant av.
Dance Leland farmer r W Weber.
Danceland (C C Rockefeller Olie Reeve) 2408 Wash av.
Dangler L Carol tchr Central Jr High Schl rms 475 25th.
Danich Edwd M lab rms 330 24th.
Daniels Alfd r 2919 Childs av.
Daniels Annie (wid John) rms W S Daniels.
Daniels Edmund roaster Shupe-Williams r 3227 Stephens av.
Daniels Edna M student b 529 29th.
Daniels Ernes L mlar rms 2530 Gramercy av.
Daniels Fred (Charlesworth & Daniels) r 2919 Childs av.
Daniels F Roy messr Spargo's b 3247 Stephens av.
Daniels Hattie H (wid Francis) rms 1405 24th.
Daniels Henry rms 2075 Tyler av.
Daniels Ivan lab Holley Mfg Co r 2642 Wall av.
Daniels John O candymkr Kern's Co r 529 29th.
Daniels John S gro 2534 Wash av r rear 2731 Jefferson av.
Daniels Jos R clk Geo A Lowe Co r 2075 Tyler av.
Daniels La Vern student b rear 2731 Jefferson av.

The Continental Building & Loan Assn.

AUTHORIZED CAPITAL \$500,000.00 2375-2377 HUDSON AVE. TEL. 359
Loans, Insurance — All Kinds, Surety Bonds,
Investment Securities that are Safe, Sound and Profitable
EIGHT PER CENT INTEREST ON MONTHLY SAVINGS

**CLARK'S
GOOD
SHOES
AND
HOSIERY**

Modern
Shoe
Repairing

2358
WASH. AVE.

**PALACE
CANDY
CO.**

THE
SWEETEST
PLACE IN
TOWN

Mfrs. of High
Grade Candy,
Ice Cream
and Ices

2323
Wash. Ave.
Tel. 3079

OGDEN IRON WORKS CO

Ogden Utah Knitting Store

"L D S" Brand Garments "Uta-Maid" Underwear
OGDEN'S EXCLUSIVE HOSIERY AND UNDERWEAR SHOP
 2357 Washington Ave.

128

R. L. POLK & CO'S

TROY LAUNDRY

S. H.

HENDERSHOT
Manager

The Troy Way
is the
Right Way

2538-40
Wall Av.

Tel. 2074

Daniels Lillian P b rear 2731 Jefferson av.
 Daniels Louis R electn U P & L Co rms 478 28th.
 Daniels Ray clk Geo A Lowe Co r N Ogden.
 Daniels Verna smstrs Scoweroff's b 3461 Adams av.
 Daniels Wm S carp r N Ogden.
 Danielson Mrs Mary r Huntsville.
 Dankers see Denkers.
 Dannah Saml mailmn O U R & D Co r 767 27th.
 Daquez Alberto lab O U R & D Co.
 Darke J Fred lab b 2149 Ogden av.
 Darke Martha A (wid Jas) r 2149 Ogden av.
 Darley Walter S hlpr Uintah Dairy P Co rms 2260 Eccles av.
 Darling Jas farmer r 1125 7th.-
 Darlington Sanford N firmn S P r 2941 Childs av.
 Darney Cecil driver b 3228 Hudson av.
 Darney Christina r 3228 Hudson av.
 Darney John E farmer r 2074 Adams av.
 Darney J Blaine lab O U R & D Co b 2074 Adams av.
 Darney Walter P messr U P b 2074 Adams av.
 Darstein Henry P cook r 709 22d.
 Dase Antonia (wid Saml) r 2614 Wall av.
 Dase Chas car bldr S P r 2614 Wall av.
 Dase Jos car bldr S P r 2123 Grant av.
 Dastrup Albt blksmth r 1207 Wash av.
 Dastrup De Loy student b 1207 Wash av.
 Daut Peter G (Davis Emp Agcy) r 949 22d.
 Davenport Alvin L agt r 2136 Ogden av.
 Davenport A David (Davenport Bros) r 2775 Grant av.
 Davenport Bros (C E and A D) billiards 404 25th.
 Davenport Claude E (Davenport Bros) rms 2775 Grant av.
 Davenport Doris emp Wm Craig Canning Co r Hooper.
 Davenport Frank L eng O U R & D Co b 1022 Grant av.
 Davenport Geo R lab r 1022 Grant av.
 Davenport J Edwd (The Grill) r 2567 Madison av.
 Davenport Leonard S waiter r 2922 Wall av.
 Davenport Margt bkpr rms 2064 Jefferson av.
 Davenport Saml A swchndr O U R & D Co r 2011 Wash av.
 Davenport Thos rms 2136 Ogden av.
 Davey Mrs Edith tchr High Schl rms Virginia Hotel.
 Davey Frank M clk O U R & D Co r 2832 Grant av.
 Davey Jane (wid Byron A) rms 2832 Grant av.
 David Eccles Bldg see Eccles Bldg.
 David Mary R (wid Roderick) r 152 23d.
 Davidson Alva tchr Five Points Schl b 653 21st.
 Davidson Ann L b 3205 Porter av.
 Davidson Clarence O hlpr Nelson-Stephens b 3205 Porter av.
 Davidson Earl H swchmn O U R & D Co.
 Davidson Heber C ehfr r 3530 Jefferson av.
 Davidson Kenneth student b 653 21st.
 Davidson Leonard moved to Caldwell Ida.

J. A. McCulloch Agency

REAL ESTATE, INSURANCE AND LOANS
 OFFICE TEL. 301 RES. TEL. 2814-J
 Office Under First National Bank

Weber-Taylor Motor Co.

GARAGE, STORAGE AND REPAIRING
 ARTHUR E. STRATFORD, Foreman
 2540 WASHINGTON AVE. TELEPHONE 143

OGDEN CITY DIRECTORY—1922.

129

Davidson Max (Columbia Club Cigar Co) r 653 21st.
 Davidson Mina student b 49 Wilson la.
 Davidson Oliver M cond S P r 3205 Porter av.
 Davidson Robt R swchmn O U R & D Co r 330 23d.
 Davidson Ruth bkpr Columbia Club C Co b 653 21st.
 Davidson Saml L farmer r View.
 Davidson Wm C tmstr Amal Sugar Co r 49 Wilson la.
 Davies Jas W vet surg r 2242 Ogden av.
 Davies Thos slsmn O P & P Co r Salt Lake City.
 Davis Adna lab Amal Sugar Co.
 Davis Agnes M student b Wilson.
 Davis Asher C slsmn Burroughs Add Mach Co r 2240 Monroe
 av.
 Davis A Inez opr Tel Co b 2233 Jefferson av.
 Davis Byron mech Ward & Baxter r 2155 Grant av.
 Davis Chas tmstr rms 362 24th.
 Davis Chas A eng O U R & D Co.
 Davis Chas C lab r 479 W 24th.
 Davis Chas H carp r 3 Wilson la.
 Davis Clarence A lab r 11 Corey Apts.
 Davis Danl ehfr r 347 20th.
 Davis Danl mach Ogden Iron Wks Co r 332 Franklin.
 Davis Danl R lab r 2233 Jefferson av.
DAVIS DAVID E, Asst Cashr Ogden State Bank, r 2641 Hudson
 av, Tel 3164-R.
 Davis David R hlpr S P r 2027 Orchard av.
 Davis Earl lab Amal Sugar Co r Hooper.
 Davis Edna E opr b 2233 Jefferson av.
 Davis Edwd J lab r Farr West.
 Davis Elliott W civ eng rms 1637 24th.
DAVIS EMPLOYMENT AGENCY, R G Daut Propr, Skilled and
 Unskilled Labor, 131 25th, Tel 493, Res Tel 1880.
 Davis Fanny maid 469 24th b 152 23d.
DAVIS F C (Lothbridge & Davis), r 3043 Wall av, Tel 2309-J.
 Davis Francis E farmer rms Roy.
 Davis Frank J clk S P r 2815 Jackson av.
 Davis Geo farmer r Farr West.
 Davis Geo farmer r Plain City.
 Davis Harold D slsmn r 567 26th.
 Davis Harry electn Amal Sugar Co.
 Davis Harvey cook Federal Bakeries rms 324 25th.
 Davis Helen C bkpr Scoweroff's b 2233 Jefferson av.
 Davis Jas A lab b Farr West.
 Davis Jas E metermn U P & L Co r 835 26th.
 Davis John r 213 33d.
 Davis John C lawyer 209 Fred J Kiesel Bldg r 2375 Van Buren
 av.
 Davis John F lab b 3171 Porter av.
 Davis John I bkpr Shupe-Williams r 766 23d.
 Davis John T clk Amal Sugar Co r 3171 Porter av.

Merchants Credit Bureau

EFFICIENT PROGRESSIVE RELIABLE
BONDED TO THE STATE OF UTAH FOR \$5000.00
 The Merchants Credit Bureau Collects More Money and Employs
 More People than All Other Ogden Agencies Combined
 202-203 Eccles Bldg. Phones 691-838



UTAH SALES CO.

Sales Agents

Ogden
Portland
Cement
Co.

Union
Portland
Cement
Co.

Building
Specialties

515
ECCLES
BUILDING

OGDEN IRON WORKS CO.

THE DESERET NEWS

PRINTERS, ENGRAVERS, BINDERS

LOOSE LEAF DEVICES

Salt Lake City

132

R. L. POLK & CO'S

De Bry Frank J eng Utah Ice & Stor Co b 1073 21st.
 De Bry Henry E jan r 1073 21st.
 De Bry Jos M lab O P & P Co b 1073 21st.
 De Bry Mary G student b 1073 21st.
 Decario Domenico blrmkr S P r 208 Oak.
 Deceprios Xenophon mach r 2130 Union av.
 Decker Clyde M rancher rms 2642 Monroe av.
 Decker Le Roy slsmn r 2579 Madison av.
 Decorso Saml repr S P r 2750 Gibson av.
 Dee Anna T (wid Thos D) r 806 Wash av.
 Dee Annie M died Jan 31 '21 age 70.
 Dee Byron S slsmn r 953 25th.
 Dee Chas printer 2428 Hudson av r 562 31st.
 Dee Claude M vet rms 2935 Van Buren av.
 Dee Cornelius J N prsmn Chas Dee b 562 31st.
 Dee-Eccles Building 325 24th.
 Dee Glen S clk Hemenway & Moser Co b 953 25th.
 Dee Hannah clk Sylvia Dee b 5 Mole Apts.
DEE LAWRENCE T, V-Pres Superior Rock Springs Coal Co,
 Sec-Treas Ogden Iron Wks Co r 1310 25th. Tel 2714.
 Dee Mrs Mary A clk Wright's r 220 Plaza Apts.
 Dee Peter A hlpr b 562 31st.
 Dee School 441 20th.
 Dee Sylvia art needle wk 2436 Wash av r 5 Mole Apts.
 Dee Thos D Co R B Porter mgr invs 425 Eccles Bldg.
 Dee Thos D Memorial Hospital W H Wattis pres Mrs M D Por-
 ter sec-treas W W Rawson supt 2420 Harrison av.
 Deem Geneva clk A R McIntyre Drug Co b View.
 Deem J Lester slkmn S P r N Ogden.
 Deem Leona clk Banner Ice Cream Co rms 1941 Wash av.
 Deem Lindley farmer r View.
 Deemas Jas G clk r 357 7th.
 De Free Henry lab rms 1908 Stephens av.
 De Fries Bowa farmer r Roy.
 De Fries Hattie student b Roy.
 De Fries Henry farmer b Roy.
 De Fries John farmer r Wilson.
 De Fries Mary b Roy.
 De Fries Theo farmer b Roy.
 Degenhart Peter A mach S P r 2942 Childs av.
 De Groot Fred hlpr S P r 462 21st.
 De Groot John blrmkr S P r 177 N Wash av.
 De Groot Nellie steno Prudential Ins Co b 462 21st.
 De Groot Peter candymkr Shupe-Williams r 3257 Stephens av.
 De Groot Wm woodwkr Sidney Stevens Imp Co r 3610 Grant av.
 De Groot Wm jr hlpr Shupe-Williams b 3610 Grant av.
 De Haan Henry E plshr Boyle Furn Co r 2332 Harrison av.
 De Haan Henry J b 2332 Harrison av.
 De Haan John E glazr Minnoch Glass & Paint Co b 2332 Har-
 rison av.

THE TELEGRAM

UTAH'S INDEPENDENT NEWSPAPER

10c a Week, by Carrier

45c by Mail

**Brummitt
Investment
Co.**

**WE
LOAN
MONEY**

on
Everything
of
Value

**MORTGAGE
LOANS**

**REAL
ESTATE
and
INVEST-
MENTS**

**2417
HUDSON
AVE.**

**Phone
59**

JACKSON & PACE

Paramount Warm
Air Furnaces

SHEET METAL PRODUCTS

ALL KINDS OF ROOFING AND WATER-PROOFING

Established 1910

Phone 1952

2460 HUDSON AVE.

OGDEN, UTAH

OGDEN CITY DIRECTORY—1922.

133

De Haan Jos storemn Sperry Flour Co b 2332 Harrison av.
 De Hart Cora b 404 26th.
DE HART C S, Mgr Elec Department Store, r 1024 Capitol, Te.
 3114-R.
 De Hart John G repr O U R & D Co r 3211 Jefferson av.
 De Hart Peter W painter S P r 3217 Jefferson av.
 De Hart Wm P mach S P b 404 26th.
 De Heer Andw furn rms 2209 Wash av.
 De Heer Henry moved to Evanston Wyo.
 Dehn Emil electn S P r 1935 Childs av.
 De Horthy Oliver O clk R M S r Baker Ore.
 De Julien Lorenz F student b 850 23d.
 De Julien M Lawrence mining r 850 23d.
 De Lamater Carl B storekpr O P & P Co r 2226 Eccles av.
 De Lamater Edgar carp r 1065 Orchard av.
DE LAMATER HERBERT V, Asst Mgr Ogden Elec Sup Co, b
 1065 Orchard av, Tel 2532-M.
 De Lamater Jas A clk R M S r Baker Ore.
 De Lamater Vera E musn b 1065 Orchard av.
 Delaney Fay nurse Dee Hosp.
 De Lano Helen H tchr Lorin Farr Schl rms 2557 Adams av.
 De Larot Art C cond U P rms 2345 Eccles av.
DELAWARE UNDERWRITERS, Froerer & Fowles Agts, 2409
 Hudson av.
 Delbert John D lab Globe G & M Co r 2550 Orchard av.
 Delconte Aime lab Interstate Sugar Co b Hooper.
 Delconte Emil J lab Interstate Sugar Co r Hooper.
 Dellamore see also Dallemore.
 Dellamore Fred lab Sperry Flour Co r 146 W 29th.
 Dellamore Jos I trucker O U R & D Co r 125 W 29th.
 Dellenback Emile hlpr S P r 2107 Lincoln av.
 Dellenback Fred W appr S P b 2107 Lincoln av.
 Dellenback Geo appr S P b 2107 Lincoln av.
 Dellenback Lena clk Ogden Whol Drug Co b 2107 Lincoln av.
 Dellevoet Bernard appr Neuteboom Ptg Co b 3231 Pingree av.
 Dellevoet Henrietta (wid Bernard) r 3231 Pingree av.
 De Long Jos E opr U P & L Co r 1200 Canyon rd.
 Deloapa Carbandale farmer r 100 Adams av.
 De Masey Ellis D jan O U R & D Co r 135 26th.
 De Mik Effie dipr W F Jensen Candy Co rms 2268 Van Buren
 av.
 De Mik Herman hlpr A L Scoville Press b 160 2d.
 De Mik Kath nurse Dee Hosp b 160 2d.
 De Mik Wm G trucker O U R & D Co r 160 2d.
 De Mik Wm G jr bkpr F M Nye Co r 2968 Jefferson av.
 Deming Frank lab Amal Sugar Co rms 2651 Adams av.
 Deming Milo asst U S Forest Serv rms 2431 Adams av.
 Demos Gus cooper O P & P Co r Wilson.
 Dempsey Margt (wid Richd) rms 255 29th.
 Demson Louis R moved to Oakland Cal.

Electric

**D
E
P
A
R
T
M
E
N
T**

Store
Everything
Electrical

2336 WASH AV.
Phone 726

OGDEN

**Typewriter
HOUSE**

H. C. CHAPIN,
Propr.

All Makes
Sold, Rented
and Repaired

Typewriter
Supplies

2422
Hudson Ave.

Tel. 236

Closely Connected
with Tanners and
Pullers both East
and West

JACOB GREENBAND

Always in the Market
at Top Market Prices
Reference
Security State Bank
OGDEN, UTAH

TELEPHONE
861

Dealer in Hides, Pelts
Tallow, Beeswax & Furs

2263-2269
Wall Avenue

OGDEN IRON WORKS CO.

The Newman & Stuart Co.

Corrugated Culvert Pipe, Water Pipe and Irrigation Supplies

ALL KINDS OF METAL WORK

1900 Washington Ave. Phone 2286 Ogden, Utah

134

R. L. POLK & CO'S

Denas Gus lab O U R & D Co.
Dendis Nicholas D clk Ogden Fruit Store rms rear 2858 Wash av.
Denhardt Willis E drugst A R McIntyre Drug Co rms 557 25th.
Den Hartog see Hartog.
Denkers Cornelia L (wid Peter J) r 3339 Childs av.
Denkers Harold G hlpr Washington Mkt b 2654 Liberty av.
Denkers Henry gdnr r 2720 Madison av.
Denkers Herman B clk b 2654 Liberty av.
Denkers Jacob P printer b 3339 Childs av.
Denkers Jacoba (wid Berend) rms 180 W 20th.
Denkers Jos J district mgr Standard-Examiner b 3339 Childs av.
Denkers Marie student b 2720 Madison av.
Denkers Marie P (wid Herman B) r 2654 Liberty av.
Denkers Ruby steno Gunn Supply Co b 2654 Liberty av.
Denkers Wm printer b 3339 Childs av.
Denning Clara asst cashr S J Burt & Bros b 1023 23d.
Denning Emma (wid Jas H) r 1023 23d.
Denning Emmeline student b 1023 23d.
Denning John A slsmn Scowcroft's r Idaho Falls.
Denning Lucy instr Smithsonian Bus Coll b 1023 23d.
Denning Myrtle b 1023 23d.
Denning Olive b 1023 23d.
Denning Pearl cashr Modern Mkt b 1023 23d.
Dennis Geo brkmn S P rms 2624 Lincoln av.
Dennis Nellie M died May 27 '21 age 21.
Dennis Wm O barber B H Garr rms 2624 Lincoln av.
Densford Neva tchr Madison Schl rms 475 25th.
Densley Annie maid M W Whitney.
Denver House (Mrs Victoria Coletti) 169 25th.
Denver Mrs Myrtle emp Dee Hosp.
DENVER & RIO GRANDE WESTERN RAILROAD, W B Kenney
Gen Agt, J H Shepherd Local Frt Agt, 24th and Wall av, Tel 2526, Pass Depot 25th and Wall av.
De Palma Jos (Ogden Billiard Hall) rms St Paul House.
Department of Agriculture see U S Forest Service.
Depierri Amedeo student rms 2681 Lincoln av.
Depot Drug Store (Jos Cave) 108 25th.
Depot Hotel see Union Depot Hotel.
Derkson Arie pumpmn Amal Sugar Co.
Derkson Rebecca maid 2256 Ogden av.
Dermody Barbara H student b 1055 24th.
Dermody Brent A student b 1055 24th.
Dermody Chas M (U S N) b 1055 24th.
Dermody Frances B tel opr W U Tel Co b 1055 24th.
Dermody Lawrence W clk Hemenway & Moser Co r 1055 24th.
Dermody Mary V clk W U Tel Co b 1055 24th.
DERMODY WILLIAM J. Mgr W U Tel Co, 2406 Washington av,
Tels 961-962, r 1055 24th, Tel 3114-W.

ROBERT C. NYE

Real Estate Loans Insurance

SURETY BONDS

602 Eccles Bldg.

Phone 855

YOU

Should
Have Had
This
SPACE

DON'T
Overlook
Subscribing
to the
Directory

No
Business
Can Be
Success-
fully
Run
Without
It

CHAS PETERSON

ADVERTISING CURTAINS, THEATRICAL SCENERY
BANNERS, PAINTED TO ORDER
20 Richards St. Salt Lake City

OGDEN CITY DIRECTORY—1922.

135

DE ROCCO JOHN, Staple and Fancy Groceries, Fruits, Candies,
Cigars, Tobacco, Soft Drinks and Italian Products, 301
28th, Tel 411, r 303 same.
Derrickson John P farmer r N Ogden.
Deru Chas (Rex Hotel) r 168 23d.
Disalernos Christ cook Travelers Cafe b 2531 Lincoln av.
Desalernos Spiros (Travelers Cafe) r 2531 Lincoln av.
DESERET NEWS, Alfred Gladwell Local Mgr, base Reed Hotel,
Tel 68.
Deskos Geo chef rms Oxford Hotel.
Desmond Thos J insp rms 221 28th.
Dessipris Xenoplion mach S P.
Detachable Plowshare Edge Mfg Co W J Blackburn mgr 309
Fred J Kiesel Bldg plant 35 Harrisville rd.
Detliker Albt pres Blekre Tire Sales Co r 1 Nelson Apts.
De Trewant Walter K cook rms 165 26th.
Deviler Adolph carp r 3463 Grant av.
Devaney Eunice student b 527 22d.
Devaney Fred A asst mgr Utah Theatre b 527 22d.
Devaney Pearl B lab r 527 22d.
Devereaux Jos hlpr r 2020 Adams av.
DE VINE, HOWELL, STINE & GWILLIAM (J H De Vine, Jas A
Howell, David L Stine, Roscoe C Gwilliam), Attorneys-at-
Law and Counselors for First Nat Bank, Ogden Savings
Bank, Bamberger Electric R R Co, Utah-Idaho Central R R
Co, Utah Power & Light Co, Utah Rapid Transit Co, Nat
Bank of Commerce, Globe Grain & Milling Co and Sperry
Flour Co, 625-629 Eccles Bldg, Tel 396.
De Vine Jas opr Amal Sugar Co rms 2203 Wash av.
DE VINE JAMES H (De Vine, Howell, Stine & Gwilliam), Law-
yer, 625 Eccles Bldg, Tel 396, r 903 24th, Tel 483, Summer
Res Idlewild, Ogden Canyon, Tel 3380-W.
De Vine Mrs May R steno Arthur Woolley rms 2712 Lincoln av.
De Vine Thos A r 2712 Lincoln av.
Devlin Flora E student b 177 28th.
Devlin Jas stone ctr r 177 28th.
Devlin Michl hlpr S P r 167 30th.
Devoto Bernard A tchr b 2561 Monroe av.
DEVOTO FLORIAN B, Bonded and Licensed Abstractor, 211
First Nat Bank Bldg, Tel 2381-W, r 2561 Monroe av, Tel
1483-M. (See front cover).
Dew Virgil farmer rms Mrs W Brockbank.
De Wees Chas C meat ctr r 494 Cross.
De Wees Dorothy A asst librn Carnegie Free Library b 494
Cross.
Dewey Andw D moved to Salt Lake City.
De Wilde Nicholas hlpr U P & L Co r 3227 Pingree av.
De Wit Art H v-pres De Wit Bros r 653 25th.



Utah's
two
Famous
Coals

Clean
and
Free

Burning



ASK YOUR DEALER

- MINED ONLY BY

UTAH FUEL CO.



OGDEN IRON WORKS CO.

HARPER BROTHERS
LEGAL PRINTERS
 ABSTRACTS, BRIEFS, ETC., FOR SUPREME COURT
 OF UTAH, PRINTED ON SHORT NOTICE
 448 Church St., Salt Lake City - Long Dist. Was. 1840

MILLINERY
The Leader
 2351 WASHINGTON AVE
 HATS, DRESSES, COATS
Distinctive Millinery
AND
Ladies' Ready to Wear

136

R. L. POLK & CO'S

DE WIT BROS, INC, L E De Wit Pres, A H De Wit 1st V-Pres,
 L D Taylor 2d V-Pres, Wallace Moore Sec-Treas, Wholesale Cigars, Tobacco and Confectionery, 111 25th, Tel 1170, Retail Store 348 25th, Tel 3067.
 De Wit Louis E pres De Wit Bros r 147 W 28th.
 De Witt Frank M mach r 3060 Porter av.
 De Witt Theo R lab Sperry Flour Co b 3060 Porter av.
 De Wolf Cleveland O City Recorder City Hall r 2561 Monroe av.
 De Yarman Chas A brkmn S P r 3377 Childs av.
 Deyo Geo C swehtndr O U R & D Co r 2147 Robins av.
 De Young Carl trucker O U R & D Co b 2749 Liberty av.
 De Young Fredk r rear 2123 Quincy av.
 De Young Genevieve tchr Bench Creek Schl b 2749 Liberty av.
 De Young Mrs Hannah emp Wm Craig Canning Co.
 De Young Harry tmstr r 3780 Adams av.
 De Young Henry P emp S P.
 De Young Herman clk R M S r 705 29th.
 De Young John clk O U R & D Co r 2749 Liberty av.
 De Young John student b rear 2123 Quincy av.
 De Young Jos A b 2749 Liberty av.
 De Young Louise student b 2749 Liberty av.
 De Young Pearl clk Last & Thomas b rear 2123 Quincy av.
 Diamond Mary (wid Saml) rms 2238 Jefferson av.
DIAMOND TIRE SERVICE STATION (Ogden-Felt Auto Sup Co), 2205 Washington av.
 Dibble T M brkmn S P rms 256 23d.
 Dice Louis waiter Federal Bakeries rms Brigham Hotel.
 Dick Gertrude L opr Tel Co b 3223 Grant av.
 Dick Wm M traffienn Police Dept r 3223 Grant av.
 Dickeman John brkmn U P rms 2966 Wall av.
 Dickemore Elida A b Farr West.
 Dickemore Gus farmer b Farr West.
 Dickemore Henry H farmer r Farr West.
 Dickemore Mavis farmer b Farr West.
 Dickemore Paul farmer b Farr West.
 Dickens Danl R bkpr Ogden Elec Sup Co r 943 20th.
 Dickerson Edmond contr 1037 Sullivan rd r same.
 Dickerson Ephraim clk L H Manning & Co r 2424 Lincoln av.
 Dickerson Udy A confr 924 Sullivan rd r same.
 Dickey Ethel maid 2560 Jackson av.
 Dickey Fred L v-pres Ogden Sewer Pipe & Clay Co r Kansas City Mo.
 Dickson see also Dixon.
 Dickson Denzil lab Amal Sugar Co.
DICKSON GEORGE A. Physician and Surgeon, 216-217 Eccles Bldg, Tel 159, Physician State Industrial School, r 2530 Fowler av, Tel 277.
 Dickson Grace V laund U P rms 2111 Grant av.
 Dickson Holton C student b 2530 Fowler av.
 Dickson Leroy S roaster r 2734 Monroe av.

C. E. Armstrong & Co.

Sporting Goods, Kodaks, Photographic Supplies, Developing and Printing, Bicycles, Talking Machines, Edison Mazda Lamps, Franco Flash Lights with Radio Batteries
 Rubber Stamps, Toys
 306 25th St.

Ogden Steam Laundry Co.
LAUNDERERS AND DRY CLEANERS
 437 TWENTY-FIFTH STREET
 PHONE 175

OGDEN CITY DIRECTORY—1922.

137

Dickson M Ruth b 2530 Fowler av.
 Didegergio Benj farmer r W Weber.
 Diegley Leon A moved to Chicago Ill.
 Diego Scirra lab r 141 Oak.
 Diehl John H eng U S Bureau of Pub Rds rms 635 7th.
 Dies Jas I clk b 228 21st.
 Dies Lina C student b 228 21st.
 Dies Louis lab Pac Fruit Exp r 228 21st.
 Dietz Geo r 573 26th.
 Dieu Alphonse shoemkr 3432 Adams av r same.
 Dieu Gabriel floor polisher r 3136 Porter av.
 Dieu John J bkpr U S Forest Serv r 446 20th.
 Dieu Jules firmn U P r 3541 Ogden av.
 Dieu Marsel J firmn U P r rear 275 33d.
 Dieu Therese (wid Emil) rms rear 275 33d.
 Diffendarfer Libby rms 2644 Eccles av.
 Dikeman Anna pkr Shupe-Williams b 2835 Reeves av.
 Dikeman Edgar N brkmn r 2966 Wall av.
 Dillard Ernest porter rms 159 26th.
 Dillingham Frank firmn S P rms 3258 Ogden av.
 Dillon A L moved to Sacramento Cal.
 Dillon David S driver r 3257 Ogden av.
 Dillon Mrs Margt L rms 3832 Reeves av.
 Dills Jas M plstr r 1130 Capitol.
 Dills Margt E moved to Denver.
 Dimick H Dewey clnr O U R & D Co b 2268 Van Buren av.
 Dimick Effie N b 2268 Van Buren av.
 Dimick Jas H carp r 2268 Van Buren av.
 Dimick Leona student b 2268 Van Buren av.
 Dimick Sylvia I clk Jerry's Gro b 2268 Van Buren av.
 Dink Wm W baker Ogden Bkg Co rms 3297 Pingree av.
DINNEEN JAMES P, Dentist, 2465 Washington av, Tel 225-W, r 808 27th, Tel 2242.
 Dinsdale Benj farmer r 766 W 17th.
 Dinsdale Chester F farmer r Marriott.
 Dinsdale Geo emp Becker Products Co r 1948 Childs av.
 Dinsdale Howard L moved to Lake Side U.
 Dinsdale Jas R eng O U R & D Co r 2050 Monroe av.
 Dinsdale Jeffrey farmer r 700 W 17th.
 Dinsdale John farmer r 744 W 17th.
 Dinsdale J Blaine student b 2050 Monroe av.
 Dinsdale Marcella dipr Shupe-Williams b 1948 Childs av.
 Dinsdale Matthew I farmer r 724 W 17th.
 Dinsdale Orval J appr S P r 220 W 22d.
 Dinsdale Owen J repr r 765 W 17th.
 Dinsdale Rachel r 148 22d.
 Dinsmore Burton F mgr C F Dinsmore & Co r 959 26th.
 Dinsmore Chas F pres C F Dinsmore & Co r 969 24th.
DINSMORE C F & CO, C F Dinsmore Pres, B F Dinsmore Mgr, Engineers and Contractors, 215 Eccles Bldg, Tel 589.

Lethbridge & Davis

GENERAL INSURANCE
 SURETY BONDS, REAL ESTATE AND LOANS
 Under Utah Nat. Bank Bldg.
 Tel. 913

Ogden
Furniture & Carpet Co.

 "The Store of Satisfaction"
 2422-2428 Washington Ave.
 Ogden, Utah
 Phone 2261

OGDEN IRON WORKS CO.

Thomas C. Foley Co.

FOLEY'S VARIETY STORES

2410 WASHINGTON AV.

TEL. 303

Any Where
in Business
District 25c

B & E
Taxi
Co.

Jones & Shreck

HEATED
CARS

Phone 88

STAND
257 24TH
STREET

THE
Lighthouse

2452 Wash. Ave.
YES

WE DO
WIRING
From the
Smallest
to the
Large
Contracts

A Complete Line
of ELECTRICAL
APPLIANCES
SUPPLIES
and FIXTURES
WASHING
MACHINES
and VACUUM
CLEANERS

Phone 581
2452 Wash. Ave.

138

R. L. POLK & CO'S

Dinsmore Nellie M student b 969 24th.
Diploma Jos r 2319 Grant av.

**DIRECTORY OFFICE AND LIBRARY (R L Polk & Co), with
Carnegie Free Library, Washington av nr 26th, General
Offices 613-616 Dooly Bldg, Salt Lake City, Tel Was 2339.**

Disanza Dominico shoemkr r 2016 Monroe av.

Disanza John lab r 325 Parry.

Dix Alice E student b 462 17th.

Dix Arnold farmer r Roy.

Dix Edwin r 462 17th.

Dix Philip J fieldmn Amal Sugar Co r Roy.

Dixon Alfd wehmn r 1227 Wash av.

Dixon Mrs Augusta A r 25 Corey Apts.

Dixon Danl lab b 1943 Eccles av.

Dixon Douglas lab b 1943 Eccles av.

Dixon Dwight A clk Washington Mkt r 2554 Quincy av.

Dixon E C filer Interstate Sugar Co.

Dixon Harvey clk Russell-James Co rms Broom Hotel.

Dixon Jas F clk R M S rms 376 25th.

Dixon Jeanette maid C D Adams.

Dixon Leonard T brkmn S P r 2020 Wash av.

Dixon Leroy S whsmn Scowcroft's r 2734 Monroe av.

Dixon Mrs Nancy r 1943 Eccles av.

Dixon Phillip B guard r 536 Canyon rd.

Dixon Robt J insp S P r 2932 Porter av.

Dixon Saml F clk Hotel National.

Dixon Sheldon barber r 925 Rushton.

Dobbs Evelyn E tchr High Schl rms 2541 Fowler av.

**DOBBS STUART P, Lawyer, 209 Fred J Kiesel Bldg, Tel 603, r
2541 Fowler av, Tel 1874-W.**

Dobson Wm brkmn S P rms 234 Adams av.

Dodd Mrs Harriet clk The Leader r 302 Plaza Apts.

Dodd Jacob D motrmn r 3708 Adams av.

Dodd Lewis A carp r 3702 Adams av.

Dodd Olive clk F W Woolworth Co b 3702 Adams av.

**DODGE BROTHERS MOTOR CARS, Cheesman Auto Co Dis-
tributors, 2564-2566 Washington av, Tel 325.**

Dodge Leo W lab rms 2923 Wash av.

Dodge Sarah R (wid Edwd A) r 1957 Grant av.

Dodge Walter M formn Glen Bros-Roberts Piano Co r 1957
Grant av.

Dodson Abner J real est 2476 Wash av r 2422 Quincy av.

Dodson Danl M stkmn r 317 1/2 26th.

Dodson Irwin W brkmn rms 2314 Adams av.

Dodson Martha L steno Ogden Elec Sup Co rms 2363 Orchard
av.

Dodson Wilbur E whsmn U I C r 2163 Grant av.

Doherty Clara M tchr Quincy Schl b 1437 24th.

Doherty Edwd R lab r 1437 24th.

Kelly & Herrick

FIRE AND ACCIDENT
INSURANCE
Real Estate & Loans

2500 WASHINGTON AVENUE

TELEPHONE 76

WHEN YOU THINK OF FURNITURE, THINK OF

BOYLE'S

OGDEN CITY DIRECTORY—1922.

139

Dohse Herman T elev opr r 2931 Pingree av.

**DOKOS GEORGE J (Orpheum Candy Co), r 2676 Washington
av, Tel 1065.**

Dokos John A ice creammkr Orpheum Candy Co rms 2676
Wash av.

**DOKOS JOHN D (Orpheum Candy Co), b 2676 Washington av,
Tel 1065.**

Dokter Bote C car bldr S P rms 2772 Jefferson av.

Domenico Pietro repr S P.

Dempslar Geo lab Amal Sugar Co.

Donaldson David D plmbr Utah Plmbg & Htg Co r 629 8th.

Donaldson Edmund slsmn r 541 Wash av.

Donaldson Ervin T mach b 541 Wash av.

Donaldson Harvey F hlpr Utah Constn Co r 483 17th.

Donaldson John K (Russell & Donaldson) r 222 W 31st.

Donaldson J Ellis dept mgr Golden Rule b 541 Wash av.

Donaldson Ray K hlpr S P r 488 16th.

Donaldson Sarah b 319 Patterson.

Donaldson Walter lab r 319 Patterson.

Donaldson Warren H bkpr Utah Nat Bank b 483 17th.

Donaldson W Geo plmbr Utah Plmbg & Htg Co r 354 28th.

Donovan Jas brkmn S P rms Weber Hotel.

Donovan Mary J (wid Dennis J) rms 2325 Van Buren av.

Donovan Nathan H carp r 1156 Rushton.

Donoviel Edwd J ctr Scowcroft's b 326 29th.

**DONOVIEL JOHN J (Ogden Auto Radiator Co), r 2219 Ogden
av.**

Donoviel Phyllis clk Scowcroft's b 326 29th.

Donoviel Stephen D emp Scowcroft's r 326 29th.

Doolin Frank moved to Chicago Ill.

Dooly Building 2416 Wash av.

Doon C Jas sec-treas Inland Grain Co r Pineview Ogden Can-
yon.

Doon Mary G (wid Coe H) r 2018 Monroe av.

Doose Chas r 5 Park Apts.

Dopoulos John H (Broadway Cafe) r 21 Argyle Apts.

Doran Arminta G (wid Wm S) b 4 Nelson Apts.

Doran Grace clk McClanahan Clo Co rms 2813 Wash av.

Doran John slsmn r 4 Nelson Apts.

Dorius Grace tchr Wilson Schl rms 464 28th.

Dorney Cecil T driver r 3228 Hudson av.

Dorney Christina (wid Lot) r 3228 Hudson av.

Dorton Bert formn W F Jensen Candy Co r 19 Owl Apts.

Doster Lieut Col Chase instr High Schl r 2554 Jefferson av.

Dotson Ida M student rms 3439 Wash av.

Doty Chas B swehtndr O U R & D Co r rear 2347 Madison av.

Doty Geo clk R M S b rear 2347 Madison av.

Doty Margt E clk b rear 2347 Madison av.

Douglas Arch lab O P & P Co rms 2338 Wall av.

Douglas Calvin painter rear 531 35th r same.

Utah Plumbing & Heating Co.

OGDEN'S LEADING PLUMBERS

2344 WASHINGTON AV.

TEL. 2570

Stratford Decorating Co.
WALL PAPER — PAINT — GLASS
Let Us Give You An Estimate On All Classes of
House Painting and Inside Decorating
Phone 459
2318 Wash. Ave.

"From
Producer
To
Consumer"

**Economy
Butter
Shop**

Butter
Cheese
Eggs
Buttermilk
Etc.

2450
Wash. Ave

OGDEN IRON WORKS CO.

KEEP YOUR FIRM BEFORE HIM!
The man whom you wish to reach will read your message in
this Directory. Specify Polk's Directory in your Adv Expenditures

140

R. L. POLK & CO'S

**Ogden
Felt
Auto
Supply
Co.**

**Diamond
Tires**

**Tubes
Accessories
Vulcanizing**

**BATTERIES,
STARTING
AND
IGNITION**

**2205
WASH.
AVE.**

**PHONE
735**

Douglas David G hlpr Boyle Furn Co rms Creston Hotel.
Douglas Mrs Dorothy feeder r 1535 Wash av.
Douglas Ellen student b W V Douglas.
Douglas Emerson R b 2640 Liberty av.
Douglas Frank clk Success Mkt b 2640 Liberty av.
Douglas Gueridena (wid Wm F) r 135 Binford.
Douglas Gurine H (wid Richd) r 2916 Pingree av.
Douglas Jas farmer r 9 Covey Apts.
DOUGLAS JAMES H, Pres-Mgr Boyle Furn Co, r 1371 25th,
Tel 877.
Douglas Jas O asst sls mgr Amal Sugar Co r 2584 Tyler av.
Douglas John slsmn Boyle Furn Co r 2640 Liberty av.
Douglas Lester lab r 1535 Wash av.
Douglas Melbourne P student b 1371 25th.
Douglas Ophelia (wid Alfd) rms 663 21st.
Douglas Ralph H r 315 30th.
Douglas Richd student b 9 Covey Apts.
DOUGLAS ROYAL J (Chez & Douglas), Lawyer, 400-403 First
Nat Bank Bldg, Tel 294, r The Virginia.
Douglas, Thelma G smstrs Scoweroft's b 135 Binford.
Douglas Viola smstrs Scoweroft's b 135 Binford.
Douglas Walter J stoker U P & L Co r 59 Wash av.
Douglas Wm buyer Scoweroft's r 5 Fairview Apts.
Douglas Wm V blksmith Hooper r same.
Douglas W J lab Globe G & M Co r 2814 Gibson av.
Douglass Julia (wid Geo) r View.
Dout Leonard B eng Utah Constn Co r 219 23d.
Douthitt Mrs Edith cashr Pac Coffee Stores Co r 2350 Wash av.
Douthitt Robt C mgr Pac Coffee Stores Co r 2350 Wash av.
Douthitt Robt C jr b 2350 Wash av.
Doutis Harry lab O U R & D Co.
Dowdell Errol lab r 2567 Grant av.
Dow Dell John H ins r 650 24th.
Dowling Albt F trucker S P rms 2843 Wash av.
Dowling Edwd E mach S P r 465 22d.
Dowling Emily waiter 469 24th.
Dowling Ernest L lab r 1115 7th.
Dowling Kate dipr Shupe-Williams b 2843 Wash av.
Downman Chas farmer r Huntsville.
Downey Chas J hlpr S P r 2835 Lincoln av.
Downing H T brkmm S P rms 2624 Lincoln av.
Downing Jas R slsmn r 507 Plaza Apts.
Downing Roderick L eng U S Bureau of Pub Rds r 727 22d.
Downs Alfd eng Amal Sugar Co r 3219 Pingree av.
Downs Danl C lab r Burch Creek.
Downs Geo A lab O P & P Co b 3219 Pingree av.
Downs Mrs Harriett emp Model Lndry rms 2128 Lincoln av.
Downs Jas H student b 3219 Pingree av.
Downs Jesse E emp Purity Dairy b 3228 Pingree av.
Downs John J mach S P r rear 2128 Lincoln av.

SALT LAKE TRIBUNE

PRINTS THE NEWS OF THE WORLD

CARRIES A SPECIAL NEWS DEPARTMENT FOR OGDEN

Wright's
A GOOD PLACE TO TRADE

**OGDEN'S
ONLY
DEPARTMENT
STORE**

OGDEN CITY DIRECTORY—1922.

141

Downs Tessie A emp O P & P Co b 3219 Pingree av.
Downs Wm V farmer r 322 Dan.
Doxey Alma T driver Troy Ldy Co r 241 W Patterson.
Doxey Apartments 231 27th.
Doxey Clifford B b 2024 Ogden av.
Doxey David H clk O U R & D Co r 3085 Pacific av.
Doxey Dora student b 3085 Pacific av.
Doxey Earl carp b 152 Doxey.
Doxey Elwood student b 367 27th.
Doxey Emma H b 367 27th.
Doxey Ethel tchr Lewis Jr High Schl b 367 27th.
Doxey Frank W mach S P r 1929 Grant av.
DOXEY GEORGE R, dentist, 2457 Washington av, Tel 898-J,
r 141 W Doxey.
Doxey Gertrude G died Sept 1 '21 age 35.
Doxey Hyrum W appr S P r 2025 Liberty av.
Doxey John (Inter-Mtn Prod Co) r 2024 Ogden av.
Doxey Josephine student rms 2774 Wash av.
Doxey Lorenzo student b 3085 Pacific av.
Doxey Luella C tchr Mound Ft Schl b 2024 Ogden av.
Doxey Mrs Luella L (Doxey Apts) r 1 same.
Doxey Mary R (wid Thos) rms 2728 Hudson av.
Doxey Moroni H clk O U R & D Co r 367 27th.
Doxey Ruby smstrs Scoweroft's b 2060 Liberty av.
Doxey Thos formn r 152 Doxey.
Doxey Thos C brkmm S P b 241 W Patterson.
Doxey Vanda student b 2024 Ogden av.
DOXEY WILLARD R, Optician and Optometrist, 2479 Wash-
ington av, Tel 1188-W, over Culley Drug Store, r 367 27th,
Tel 1304-J.
Doyle Albt B lunch 744 25th r 619 30th.
Doyle Danl J formn r 268 30th.
Doyle Isabelle B student b 268 30th.
Doyle Jas M student b 268 30th.
Doyle John J clk R M S rms 3800 Wash av.
Doyle Jos E driver b 268 30th.
Doyle Mary (wid Danl) r 2938 Wash av.
Doyle Wm formn Taylor-Childs Constn Co r 3229 Ogden av.
Draayer John rms 3267 Wall av.
Drabble Bessie J clk b 2827 Porter av.
Drabble Marvel B clk F W Woolworth Co clk b 2827 Porter av.
Drabble Norma student b 1024 Oak.
Drabble Norman V clk O U R & D Co r 1024 Oak.
Drabble Tressa clk Frank Sojourner r 347 27th.
Drabble Victor student b 1024 Oak.
Drabble Virgie steno b 2827 Porter av.
Drabble Wm H plmbr r 2827 Porter av.
Drabble Zelma emp Model Lndry b 1024 Oak.
Drainey Wm H pres O K Safety Elev Lock Co r Virginia Hotel.
Drake Danl N farmer r 88 Wilson la.

**Paine
&
Hurst**

WHERE
THE
WOMEN
TRADE

THE
ONE - PRICE
STORE

Phone
860

Harbertson Bros. Motor Co.

AUTHORIZED
AGENTS

Ford
THE UNIVERSAL GAS

TRUCKS
CARS
TRACTORS

2322-2324 Washington av.

Tel. 77



Building Material MILL WORK

MANTELS, GRATES AND TILE
156-164 24th St. Tel. 128

142

R. L. POLK & CO'S

Drake Earl C tmstr r 403 W 18th.
 Drake Ferris cond rms 2209 Wash av.
 Drake John H (Driver & Drake) rms 2653 Hudson av.
 Drake Rosa L b 1020 Liberty av.
 Drake Saml R farmer r 1020 Liberty av.
 Draney Mrs Ethel r 582 21st.
 Draney Florence student b 582 21st.
 Draney Geo M driver Troy Ldy Co r 2868 Grant av.
 Draney Jas P farmer r 357 32d.
 Draney La Von clk Wright's rms 639 Ogden av.
 Draney Lela M died June 20 '21 age 33.
 Draney Mrs Mary A drsmkr 357 32d r same.
 Draney Virginia E student b 582 21st.
 Draney Waldo farmer r Plain City.
 Draney Willard E driver Troy Ldy Co r rear 3268 Pingree av.
DRANEY WILLIAM H, Pres-Mgr Badger Coal & Lumber Co,
 r Virginia Hotel, Tel 2627.
 Dransfield Albt eng S P r 2850 Hudson av.
 Dransfield Arnold driver Ogden Strñ Lndry r 518 15th.
 Dransfield Herbt painter S P b 337 14th.
 Dransfield Thos lab S P r 337 14th.
 Drant Herman farmer r N Ogden.
 Draper Mrs Amy r 162 23d.
 Draper Asa J rep Intl Cors Schls r N Ogden.
 Draper Jesse H clk O U R & D Co r 337 22d.
 Draper Leslie B clk U P rms 515 Cross.
 Dreehouse J A mach Binford-Kimball rms Gates Hotel.
 Drent Herman clk R M S r Harrisville rd.
 Drew Gabriel plshr r 3136 Porter av.
 Drew Henry clk De Wit Bros rms 629 Canyon rd.
 Drew John trucker O U R & D Co r 301 14th.
DRIGGS FRANK M, Supt Utah School for the Deaf and the
 Blind, r 20th ne cor Monroe av, Tel 1090.
 Driggs Nellie C student b F M Driggs.
 Drimmelen Bertha (wid Anthon) r 3255 Wall av.
 Drimmelen John G printer b 3255 Wall av.
 Drimmelen Jos printer b 3255 Wall av.
 Driscoll Lenwood C lather r 108 28th.
 Driver Annie E student b 325 26th.
DRIVER CHAS E, Prescription Druggist, 2349 Washington av.
 Tel 334-J, r 2637 Hudson av, Tel 2353-J.
 Driver Charlotte (wid Wm) r 2708 Jefferson av.
 Driver Geo R painter b 325 26th.
 Driver Geo W brkmn D & R G W r 230 29th.
 Driver John phys 325 26th r same.
 Driver John J drugst C E Driver r 154 Binford.
 Driver Mary H (wid Jesse) r 493 Cross.
 Driver Robt (Driver & Drake) b 325 26th.
 Driver Willard B drugst b 2708 Jefferson av.
 Driver Wm died Apr 10 '21 age 83.
 Driver & Drake (Robt Driver J H Drake) gros and meats 65
 Wilson la.

Richardson-Hunt Co
 THE CROCKERY PEOPLE
 A LITTLE MORE FOR A LITTLE LESS

**Ogden
 Transfer
 &
 Storage
 Co.**

**WE
 MOVE
 ANYTHING
 WITH
 TWO
 ENDS**

**2340
 Grant
 Ave.**

**Tel.
 910**

B. H. Goddard

Fire, Life,
 Accident and
 Health
 Plate Glass,
 Tornado, Bur-
 glary, Postal
 Automobile

INSURANCE

429 24TH STREET

TELEPHONE 197

OGDEN CITY DIRECTORY—1922.

143

Drollinger Royal O mech Hudson Welding & Repr Co r 1445
 24th.
 Droubay Geo R slsmn r 505 26th.
 Droubay Virgil student b 505 26th.
 Druley Carl swchmn r 459 22d.
 Drumiler Chas R furn rms 507 Wash av r same.
 Drumiler Elbert P whsmn Scowcroft's r 535 Wash av.
 Drummond Walter painter r 572 21st.
 Dryer Bud farmer r Roy.
 Drysdale Ellen M rms 475 W 21st.
 Drysdale Jas jan Utah Nat Bank Bldg r 2368 Quincy av.
 Drysdale Jas jr asst mgr Ogden Theatre r 325 27th.
 Drysdale lab rms 368 24th.
 Drysdale Saml boltmkr S P r 2768 Monroe av.
 Drysdale Sarah (wid Wm) r 2679 Quincy av.
 Drysdale Thos M lab b 2368 Quincy av.
 Drysdale Wm J firmn r 2348 Jefferson av.
 Drysdale Wm L mach r 855 30th.
 Drysdale Wm M lab b 2368 Quincy av.
DUBUQUE FIRE & MARINE INS CO (Dubuque), Kelly & Her-
 rick Agts, 2500 Washington av.
DUBUQUE FIRE & MARINE INS CO (Dubuque), J A McCulloch
 Agcy Agts, under First Nat Bank Bldg.
 Ducci Robt sec formn r W Weber.
 Duccini Lawrence repr S P.
 Duck On & Co Chinese mdse 2464 Lincoln av.
 Dudley Aline M b 2237 Grant av.
 Dudley Emily E clk b 2237 Grant av.
 Dudley John R lab r 2237 Grant av.
 Dudman Bessie clk California Mkt b 134 31st.
 Dudman Blanche M student b Slaterville.
 Dudman Floyd F insp O U R & D Co r rear 222 23d.
 Dudman Francis W farmer r Slaterville.
 Dudman John T swchmn O U R & D Co r 134 31st.
 Duerdon Wm brkmn S P rms Weber Hotel.
 Duerr Albt G mover to Los Angeles.
 Duffin Eryan L lab Amal Sugar Co r 45 Wilson la.
DUFFIN I EDWARD, Local Mgr Con Wagon & Mach Co, Notary
 Public, 2284 Washington av, Tel 19, r 462 24th.
 Duffy Mary bkpr Halverson Bros rms 3179 Grant av.
 Dugan Mrs Mercy grocer 226 W Patterson r same.
 Duggan Blanche clk Co Assessor b 61 Argyle Apts.
 Duggan Edwd J clk R M S r 61 Argyle Apts.
 Dumas Agnes M b 2260 Monroe av.
 Dumas Alma E (wid Jos H) r 2260 Monroe av.
 Dumke E R phys 727 Eccles Bldg r 2527 Van Buren av.
DUMKE FLORAL CO, J F Dumke Mgr, Artistic Floral Pieces.
 Cut Flowers, Wedding Decorations, Beautiful Pot Plants,
 Bedding Stock Etc, Store 351 24th cor Hudson av, Tel 52.
 Greenhouses 1601 Hudson av, Tel 125, "Say It With
 Flowers."

**CLARK'S
 GOOD
 SHOES
 AND
 HOSIERY**

Modern
 Shoe
 Repairing

2 3 5 8
 WASH. AVE.

**PALACE
 CANDY
 CO.**

THE
 SWEETEST
 PLACE IN
 TOWN

Mfrs. of High
 Grade Candy,
 Ice Cream
 and Ices

2323
 Wash. Ave.
 Tel. 3079

The Continental Building & Loan Assn.

AUTHORIZED CAPITAL \$500,000.00 2375-2377 HUDSON AVE. TEL. 359
 Loans, Insurance — All Kinds, Surety Bonds,
 Investment Securities that are Safe, Sound and Profitable
 EIGHT PER CENT INTEREST ON MONTHLY SAVINGS

OGDEN IRON WORKS CO.

Ogden Utah Knitting Store

"L D S" Brand Garments "Uta-Maid" Underwear
OGDEN'S EXCLUSIVE HOSIERY AND UNDERWEAR SHOP
 2357 Washington Ave.

144

R. L. POLK & CO'S

Dumke John F mgr Dumke Floral Co r 1607 Hudson av.
 Dunbar Elden R clk Contl Oil Co r N Ogden.
 Dunbar Eve M r N Ogden.
 Dunbar J Juan bkpr Amal Sug Co r 331 26th.
 Duncan Alex D clk r 137 Patterson.
 Duncan Beatrice retoucher b 137 Patterson.
 Duncan John lab Globe G & M Co b 137 Patterson.
 Duncan Wm K formn Amal Sug Co r Roy.
 Dunchy John lab rms 204 25th.
DUNDAS-MARTIN CORP, Boyd C Lindsay Res Mgr, Fiscal and
Financial Agents, 205-206 Eccles Bldg, Tel 512.
DUNDEE TAILORS, Owen Bennett Mgr, Just Good Woolens,
Cleverly Tailored, Union Made, 2431 Hudson av, Tel 349.
 Dunham John S agt Pacific Fruit Exp r 2874 Grant av.
 Dunham Ralph S clk Pac Fruit Exp b 2874 Grant av.
 Dunham Sylvia B clk Golden Rule Mer Co b 2874 Grant av.
 Dunkel Geo motrmn U I C rms 2773 Grant av.
 Dunkley Alice (wid Alfd G) r 763 24th.
 Dunkley A Reed lab b 763 24th.
 Dunkley Shirley lab Amal Sugar Co b 763 24th.
 Dunkley Virgil storkpr U P & L Co b 763 24th.
 Dunlop Wm baker Federal Bakeries rms Broom Hotel.
 Dunn Anna asst supt Esther Home rms same.
 Dunn Apartments 531 24th.
 Dunn Florence student b 531 24th.
 Dunn Frank A tmstr O S P & C Co r 212 Harris.
 Dunn Herbt W livestk 531 24th r same.
 Dunn John L linmn r 3027 Grant av.
 Dunn John T mach S P r 211 Oak.
 Dunn J Wm r 638 Adams av.
 Dunn J W r 531 24th.
 Dunn Leon formn W F Jensen Candy Co r 2341 Madison av.
 Dunn Mabel asst supt Esther Home.
 Dunn Mary A compt opr Lion Coal Co b 3027 Grant av.
 Dunn Nora F tchr Grant Schl b 3027 Grant av.
 Dunn Ruth G (wid Albt J) aud A R McIntyre Drug Co r 573
 24th.
 Dunn Thos W cond U P rms 2503 Adams av.
 Dunn Mrs Trinettei r 2005 Jackson av.
 Dunn Ward A electn r 2749 Grant av.
 Dunphy Robt P asst chemist Sperry Flour Co rms 2560 Orchard
 Dunsmore Linda emp Dee Hosp.
 Dunstan Jas r 2532 Orchard av.
DUQUESNE UNDERWRITERS (Pittsburgh), J A McCulloch
Agency Agts, Under First Nat Bank Bldg.
 Duran Michl blksmth rms 324 25th.
 Durbin Mrs Nellie C moved to Montello Nev.
 Durn Louis storekpr Union Depot Hotel.
 Durrant Stephen D student b 1769 Wash av.
 Durrant Stephen T slsmn Murphy Whol Gro Co r 365 Parry.
 Durrant Stephen T jr supt Scowcroft's r 1767 Wash av.

J. A. McCulloch Agency

REAL ESTATE, INSURANCE AND LOANS
 OFFICE TEL. 301 RES. TEL. 2814-J
 Office Under First National Bank

TROY
L
A
U
N
D
R
Y

S. H.
HENDERSHOT
 Manager

The Troy Way
 is the
 Right Way

2538-40
 Wall Av.

Tel. 2074

Weber-Taylor Motor Co.

CHALMERS AND MAXWELL CARS AND TRUCKS
 2540 WASHINGTON AVE. TELEPHONE 143

OGDEN CITY DIRECTORY—1922.

145

Dwyer Annie (wid Thos) rms 3269 Wall av.
 Dwyer John M wehmn O U R & D Co rms 3269 Wall av.
 Dye Beatrice E steno Guaranty Mig Co b 1331 25th.
 Dye Eldon H student b rear 632 23d.
 Dye Frank lab rms 223 1/2 25th.
 Dye Jeaneette (wid Jas h) rms 8 Peery Apts.
 Dye Melvin L student b rear 632 23d.
 Dye Richd r Burch Creek.
DYE SAMUEL G, Cashr Security State Bank, Pres Contl Bldg
& Loan Assn, r rear 632 23d, Tel 1950-W.
 Dye Saml G clk r 1331 25th.
 Dyer Saml E swchmn O U R & D Co rms 257 22d.
 Dykeman Adrian lab r Farr West.
 Dykeman Luther W cond U I C r 1100 Sullivan rd.
 Dykeman Robt B carp b 1100 Sullivan rd.
 Dykstra Helena pkr Shupe-Williams b 180 W 20th.
 Dykstra Henry eng Scowcroft's r 180 W 20th.
 Dykstra John student b 180 W 20th.
 Dykstra Nellie student b 180 W 20th.
 Dykstra Wm student b 180 W 20th.
 Dyson Eliza student b Hooper.
 Dyson Frances student b Hooper.
 Dyson John farmer b Hooper.
 Dyson John H farmer b Hooper.
 Dyson Mrs Minnie r N Ogden.
 Dyson Ray lab b N Ogden.

E

Eagle Gro (H W Reimer) 2710 Lincoln av and 2900 Pingree av.
 Eagle Rmg House (Masurik Miyazaki) 2409 Lincoln av.
 Eagles Club Gus Trorlicht Sec 2421 Grant av.
 Eagleston Gerald W rms 173 30th.
 Eakins see Aikens and Ekins.
 Ealy Dewey R formn Watson-Buick Auto Co rms 2617 Grant av
 Eames Irwin farmer r W Weber.
 Eames Marguerite S smstrs Scowcroft's rms 3512 Wash av.
 Eames Mary L student b Harrisville.
 Eames Opal student b Harrisville.
 Eames Robt J farmer r Harrisville.
 Eames Wm H clk P O r 832 26th.
 Earl Alonzo A tinr r 1118 22d.
 Earl Della clk Last & Thomas b 705 22d.
 Earl Hugh baker Ogden Bkg Co b 705 22d.
 Earl Irma steno Scowcroft's b 705 22d.
 Earl John H contr 705 22d r same.
 Earl Mrs Rose smstrs Paine & Hurst r 2465 Monroe av.
 Earley Chas C pkr U S Forest Serv rms 109 W 27th.
 Earls Edgar R slsmn Scowcroft's r Idaho Falls Ida.
 Earp Wyatt C carp r 1108 Sullivan rd.

Merchants Credit Bureau

EFFICIENT PROGRESSIVE RELIABLE
 BONDED TO THE STATE OF UTAH FOR \$5000.00
 The Merchants Credit Bureau Collects More Money and Employs
 More People than All Other Ogden Agencies Combined
 202-203 Eccles Bldg. Phones 691-838



UTAH
SALES
CO.

Sales Agents

Ogden
 Portland
 Cement
 Co.

Union
 Portland
 Cement
 Co.

Building
 Specialties

515
 ECCLES
 BUILDING

OGDEN IRON WORKS CO.

Hart
Schaffner
& Marx
Clothes



Society
Brand
Clothes

146

R. L. POLK & CO'S

Easley Mary B (wid Henry) b 256 23d.
Eason Edwd A lab r 165 W 28th.
East Amos farmer b Warren.
East Clifford b Warren.
East David lab Amal Sugar Co r Warren.
East Earl farmer r Warren.
East Florence L b Warren.
East Frank farmer r Warren.
East Gilbt farmer r Warren.
East Herbt lab Amal Sugar Co r Reese U.
East Jas M slsmn Guaranty Mtg Co r 2855 Fowler av.
East Jos V farmer r Warren.
East Le Roy farmer r Warren.
East Lola b Warren.
East Mrs Louisa W tchr Warren Schl r Warren.
East Parley farmer r Warren.
East Philip farmer r Warren.
East Zachery T b 2855 Fowler av.
Easterly Hugh D brkmn S P r 554 27th.
Eastman Chas hlpr S P b 173 Binford.
Eastman Corden E lab b 220 21st.
Eastman Ernest lab r rear 2337 Adams av.
Eastman Gladys B clk F W Woolworth Co b 173 Binford.
Eastman Mrs Hansine r 220 21st.
Eastman Heber lab rms 2272 Wash av.
Eastman Lilly steno Geo A Lowe Co b 220 21st.
Eastman Mrs Mary mangler r 173 Binford.
Eastman Rebecca (wid J Chas) rms 3 Upton Apts.
Eastman Wm E brkmn S P b 173 Binford.
Easton Donald M b 1280 25th.
Easton Fredk W rdmstr r 1280 25th.
Easton Thos molder rms 213 1/2 25th.
Eaton E Henry supt Utah Pkg Corp r 743 29th.
Eayre Geo T drugst rms 567 27th.
Eayre Sarah J (wid John) r 728 27th.
Eberlain T H brkmn S P rms 203 23d.
Eberle Helen E dep City Recorder b 2249 Madison av.
Eberle Jacob repr J S Lewis & Co r 2249 Madison av.
Eberle Lilly L tchr b 2249 Madison av.
Ebersole Fred W slsmn r 322 30th.
Eccles see also Eckles.
Eccles Bertha M (wid David E) r 2580 Jefferson av.
Eccles Building 24th sw cor Wash av.
Eccles Bldg Barber Shop (G A Wills) base Eccles Bldg.
Eccles C Stuart cashr U I C r 2960 Ogden av.
Eccles David Co J E Fickett mgr invs 621 Eccles Bldg.
Eccles David H real est b 1018 26th.
Eccles Homer G b 2580 Jefferson av.
Eccles Howard rms 2555 Jefferson av.
Eccles Jos M pres-mgr Wyo Sugar Co r 2464 Harrison av.

Jogalong Transfer Co.

EXPRESS AND BAGGAGE—MOVING VANS
328 1/2 Twenty-Fifth Street Telephone 283

Pierce's



Pork and
Beans

Stimulates
A Delicate
Appetite

Satisfies
A Healthy
Hunger

Sanitarily
Packed
Everlastingly
Backed by

Utah
Canning
Co.

The Daddy
of 'em all

OGDEN
Since
1888
Stimulates

National Bank of Commerce

2453 WASHINGTON AVENUE
MEMBER FEDERAL RESERVE SYSTEM COMMERCIAL AND SAVINGS

OGDEN CITY DIRECTORY—1922.

147

Eccles Lenora B clk rms 2506 Madison av.
Eccles Le Roy R v-pres U I C r 2509 Eccles av.
ECCLES LUMBER CO, John Watson Pres, Royal Eccles V-
Pres, R B Porter Treas, H L Taylor Sec, 156-164 24th.
Tel 128. (See left top lines).

The Eccles Lumber Co.

LUMBER DOORS
SASH



ALL KINDS OF BUILDING MATERIAL AND MILL WORK

Mantels, Grates and Tile

156-164 TWENTY-FIFTH ST.

TELEPHONE 128

Eccles Marion student b 2509 Eccles av.
Eccles Marion S (wid Wm H) r 2555 Jefferson av.
ECCLES MARRINER S, Pres First Nat Bank and Ogden Savings
Bank, r Logan, Utah.
Eccles Nettie (wid Saml) r 1018 26th.
Eccles Nora B (wid Wm E) clk rms 2506 Madison av.
Eccles Roland S pres Burton-Walker Lbr Co r 3 Browning Apts
ECCLES ROYAL, V-Pres Eccles Lumber Co, Sec-Treas U I C,
r 1103 25th.
Eccles Sadie student b 1018 26th.
Eccles Thelma rms 2555 Jefferson av.
Echabe Anton lab rms 150 26th.
Eckardt Fritz R brkmn S P r 2631 Grant av.
Eckardt Mary (wid Wm Y) clk City Auditor rms 3298 Ogden av.
Eckardt Otto R hlpr S P r 3569 Ogden av.
Eckenbrecht Albt C mgr Riggs Optical Co rms The Virginia.
Eckersley Thos lab O P B & T Co r 352 2d.
Eckles see also Eccles.
Eckles Mrs Ellen E (Eckles Millinery) r 369 22d.
Eckles Jos mach Interstate Sugar Co r 2212 Lincoln av.
ECKLES MILLINERY (Mrs E E Eckles), Up-to-Date Millinery
in All the Latest Styles, Hats Trimmed and Remodeled,
2269 Washington av.
Ecklund see also Eklund.
Ecklund Edwd J b rear 468 22d.
Ecklund Sophia (wid John) r rear 468 22d.
Economy Butter Kist Popcorn Shop G D Watkins mgr 2450
Wash av.



McKELL & McKELL

CHIROPRACTORS
Suits 409-10-11 and 401
Fourth Floor Fred J. Kiesel Building
X-Ray Laboratory 426
Phones 630-757 Ogden, Utah

FROERER
&

FOWLES

Realtors

CITY
PROPERTY

LOANS

FIRE AND
AUTO
INSURANCE

FARM
LANDS

We Buy
Sell or
Exchange

2409

HUDSON AV.

PHONE 917

Ogden, Utah

OGDEN IRON WORKS CO.

The Deseret News Press

PRINTERS, ENGRAVERS, BINDERS

Loose-Leaf Devices

Salt Lake City

148

R. L. POLK & CO'S

ECONOMY BUTTER SHOP, Thomas W Jensen Mgr, From
Producer to Consumer, 2450 Washington av, Tel 542.
(See right side lines).

ECONOMY CASH GROCERY (Samuel and Geo Vitas), Fancy
and Staple Groceries, Nuts, Fruits, Confectionery, Ice
Cream, Cigars, Tobacco and Good Things to Eat, 2788
Washington av, Tel 3053.

Economy Sample Shoe Store (Mrs May Christensen) 2359
Wash av.

Eddy Mrs Eliz pkr Goddard Pkg Co r 263 21st.

Eddy Geo E blrmkr S P r 429 W 21st.

Eddy Georgia M smstrs Scoweroff's b 429 W 21st.

Eddy Roy expmn 2781 Gihson av r same.

Eddy Wm H blrmkr S P r 1722 Lincoln av.

Eddy Wm H jr supplymn S P b 1722 Lincoln av.

Edgington Mrs Luella rms 2639 Jefferson av.

Edgley John C student b 227 28th.

Edgley Phyllis steno b 227 28th.

Edgley Stanley L carp r 227 28th.

Edlind Carl J plmbr r 2149 Adams av.

Edlind David rms 2474 1/2 Wash av.

Edlind Eleanor tehr b 2149 Adams av.

Edlind Evelyn M student b 2149 Adams av.

Edlind Nora tehr N Ogden Schl r 2149 Adams av.

Edling Hilda L opr Tel Co b 420 Adams av.

Edling John L messr O P & P Co b 420 Adams av.

Edling Karl G carp r 420 Adams av.

Edling Mary b 420 Adams av.

Edsinga Emil whsmn Scoweroff's r 331 22d.

Edson Art E asst cashr O U R & D Co r 2665 Van Buren av.

Edson Art G clk b 2665 Van Buren av.

Edson Chas H insp r 2581 Iowa av.

Edson Charlotte died Feb 14 '21 age 72.

Edson Fred G clk r rear 866 22d.

Edson Harry C (U S N) b 2581 Iowa av.

Edson Vera M steno U P b 2665 Van Buren av.

Edson Wm S chkr S P r 2869 Wall av.

Edvalson Albt lab b 530 2d.

Edvalson Annie (wid Eric) r 530 2d.

Edvalson Carl driver W A Shaw Gro Co b 530 2d.

Edvalson Conrad E contr 3044 Wash av r same.

Edvalson Florence smstrs Scoweroff's b 3044 Wash av.

Edvalson Geo E lab b 3044 Wash av.

Edvalson Lillian emp Wm Craig Canning Co b 530 2d.

Edvalson Merlin C lab r 3045 Ogden av.

Edward Wm mgr Goodyear Shoe Repg Co r 3202 Wash av.

Edward Wm jr shoemkr Goodyear Shoe Repg Co b 3202 Wash

av.

Edwards Chas E clk Geo A Lowe Co r 856 12th.

Salt Lake Telegram

Delivered by Carrier 10c a Week - By Bail 45c a Week

J. J.
Brummitt

EVERY
KNOWN
KIND
OF
Insurance

REAL
ESTATE

LOANS

U. S.
BONDS

2417
HUDSON
AVE.

PHONE
59

JACKSON & PACE

Paramount Warm
Air Furnaces

SHEET METAL PRODUCTS

ALL KINDS OF ROOFING AND WATER-PROOFING

Established 1910

Phone 1952

2460 HUDSON AVE.

OGDEN, UTAH

OGDEN CITY DIRECTORY—1922.

149

Edwards Earle R farmer r N Ogden.
Edwards Frank barber Adam Farrer rms Weber Hotel.
Edwards Geo M emp Dee Hosp rms 854 Wash av.
Edwards G H slsmn rms Arlington Hotel.
Edwards Harry lab O U R & D Co.
Edwards Harvey B jan Eccles Bldg r 211 21st.
Edwards Jas A (Regal Clnrs) r 2309 Adams av.
Edwards Jas A mach S P r 765 27th.
Edwards Jas E clk J L Moore rms 854 Wash av.
EDWARDS JOHN, H P Peterson Mgr, Specialties on Install-
ments, 280 26th, Tel 1723.

Edwards John P eng S P rms New Brigham Hotel.

Edwards Marguerite waiter Potter Cafe rms 449 21st.

Edwards Mrs Mary M rms 1453 26th.

Edwards Ted emp Wm Craig Canning Co r Hooper.

Edwards Thos H student rms 2480 Van Buren av.

Edwards Thos J rms 2518 Lincoln av.

Edwards Tulla T rms 1452 26th.

Edwards Walter r 2612 Adams av.

Edwards Walter H b 2612 Adams av.

Edwards Wm B lab r 3079 1/2 Porter av.

Edwards Wm J (Regal Clnrs) r 437 Binford.

Eells Adeline student rms 2020 Robins av.

Efferson Frank waiter rms 127 25th.

Egan Ellen M student rms 3584 Hudson av.

Egan Eugene V student rms 3584 Hudson av.

Egan Gilbt S r 618 22d.

Egan J Leo lab S P rms 3584 Hudson av.

Egan Leo G firmn U P r 966 Wash av.

Egan Mary K b 618 22d.

Egbert Emma nurse Dee Hosp.

Egelhoff Art G telr Utah Nat Bank rms 471 22d.

Egenskjer Ernest C lab O P & P Co b 807 20th.

Egenskjer Inger C (wid Chris P) r 807 20th.

Egginton Benj r 2045 Quincy av.

Eggleston Harry E plmbr rms 2658 Monroe av.

Egloff Earl brkmn S P.

Egloff Thos J moved to Portland Ore.

Eighth Ward Meeting House 480 7th.

Eilander Cornelius farmer r 29 Wilson la.

Eilander Kathrina b 29 Wilson la.

Eilander Oets b 29 Wilson la.

Eilander Sophia b 29 Wilson la.

Eilander Wenzel V farmer b 29 Wilson la.

Eilander Wikke b 29 Wilson la.

Eilonth Rey Moses A pastor Wall Av Bap Ch r 109 W 27th.

Eisenberg Chas B carp r 1426 25th.

Eisenberg Eliz K b 685 27th.

Eisenberg Geo W slsmn Sterling Whol Co r 2249 Quincy av.

Eisenberg Mrs Lynne nurse Community Free Clinic r 1426 25th

Closely Connected
with Tanners and
Pullers both East
and West

JACOB GREENBAND

Always in the Market
at Top Market Prices

Reference
Security State Bank

TELEPHONE
861

Dealer in Hides, Pelts
Tallow, Beeswax & Furs

OGDEN, UTAH
2263-2269
Wall Avenue

Electric

D
E
P
A
R
T
M
E
N
T

Store

Everything
Electrical

2336 WASH AV.
Phone 726

OGDEN

Typewriter
HOUSE

H. C. CHAPIN,
Propr.

All Makes
Sold, Rented
and Repaired

Typewriter
Supplies

2422
Hudson Ave.

Tel. 236

OGDEN IRON WORKS CO.

The Newman & Stuart Co.

Corrugated Culvert Pipe, Water Pipe and Irrigation Supplies

ALL KINDS OF METAL WORK

1900 Washington Ave. Phone 2286 Ogden, Utah

150

R. L. POLK & CO'S

Eisenberg Susan P (wid John C) r 685 27th.
 Eison Fred C clk O U R & D Co.
 Ekberg Carl H blksmith S P r 190 W 20th.
 Ekins see also Aikens.
 Ekins Amasa formn O P & P Co r 3073 Porter av.
 Ekins Clement T farmer r Marriott.
 Ekins Cyril H student b 2644 Brinker av.
 Ekins Dessie emp O P & P Co.
 Ekins Ernest R musn b Slaterville.
 Ekins Henry B tmstr r 2644 Brinker av.
 Ekins Jas R farmer r Slaterville.
 Ekins Lavina student b 2644 Brinker av.
 Ekins Vern R fieldmn Amal Sugar Co r 2837 Hudson av.
 Eklund see also Ecklund.
 Eklund Carl A died Apr 17 '21 age 69.
EKLUND CLARENCE G, Treas The Lighthouse, r 2520 Gra-
mercy av, Tel 3269-J.
 Eklund Erika C died Oct 9 '21 age 65.
 Eklund Hannah C clk S P rms 762 26th.
 Eklund Hannah J (wid Carl A) r 2641 Van Buren av.
 Eklund J Emil slsmn r 2532 Fowler av.
 Elam Harry farmer r Plain City.
 Elam Harry B patrol Police Dept r 1905 Grant av.
 Elder D Clyde mgr Murphy Whol Gro Co r 2521 Van Buren av.
 Elder Harry McG student b 2521 Van Buren av.
ELDRIDGE JOSEPH U JR, Mgr Ogden Standard-Examiner,
r 302 28th, Tel 599.
ELDRIDGE J WAYNE, Adv Mgr Standard-Examiner, r 258 27th
 Eldredge Parley P driver Ogden Stm Lndry rms 536 22d.
 Eldredge Vernon J adv slsmn Standard-Examiner r 2260 Quin-
 cy av.
ELECTRIC DEPARTMENT STORE, O S De Hart Mgr, Full Line
of Electrical Supplies, Electrical Contractors, Etc, 2336
Wash av, Tel 726. (See right side lines).
 Electric Service Co (Bjarne Kristoffersen C V Nelson) 411 23d.
 Electric Starter & Storage Battery Co C W Iverson mgr 2359
 Hudson av.
 Eleventh Ward Amusement Hall 344 31st.
 Eleventh Ward Meeting House 344 31st.
 Elford Elsie (wid Jas) rms 2722 Lincoln av.
 Elim English Lutheran Church 575 23d.
ELITE CAFE (Lester Cantwell, H H Slater, John Slater, R J
Sullivan), 370 24th, Tel 250.
 Elks Club 2527 Grant av.
 Ellensworth Henry rms New Brigham Hotel.
 Eller Jos (Eller & Greenband) rms Helena Hotel.
 Eller & Greenband (Jos Eller J Greenband) Clo 232 25th.
 Ellerback Grant C slsmn Underwood Typr Co rms Arlington
 Hotel.
 Ellingson Jas W traf mgr Amal Sugar Co r 1148 24th.

ROBERT C. NYE

Real Estate Loans Insurance

SURETY BONDS

602 Eccles Bldg.

Phone 855

Chas Peterson

GLASS AND METAL SIGNS

20 Richards St. Salt Lake City

OGDEN CITY DIRECTORY—1922.

151

Elliott Carrie M elev opr Kiesel Bldg b 144 W 28th.
 Elliott Clyde appr b 2051 Ogden av.
 Elliott Frank T chfr r 2051 Ogden av.
 Elliott Frank W whsmn Scoville Paper Co b 144 W 28th.
 Elliott Harry eng rms Burch Creek.
 Elliott Jas M insp r 169 Harrisville rd.
 Elliott J E tab Interstate Sugar Co.
 Elliott Maurice E brkmn S P r 2621 Lincoln av.
 Elliott Maxwell I whsmn Crane Co rms 3657 Adams av.
 Elliott Robt T carp r 144 W 28th.
 Ellis Albt r 2016 Wash av.
 Ellis Alma L farmer r View.
 Ellis Chas W collr U P & L Co r N Ogden.
 Ellis Claude A whsmn Utah Whol Gro Co r N Ogden.
 Ellis Clifford J linmn U P & L Co r 40th and Adams av.
 Ellis Danl W pres D W Ellis Abst Co r 2874 Wash av.
 Ellis Dexter B printer Standard-Examiner r 770 24th.
 Ellis Douglas student b W M Ellis.
ELLIS D W ABSTRACT CO, D W Ellis Pres-Mgr, C V Zinn,
Sec, base First Nat Bank Bldg, Tel 185.
 Ellis Edwd farmer r View.
 Ellis Fred W farmer r N Ogden.
 Ellis Grant lab asst Amal Sugar Co b 564 28th.
 Ellis Hannah E died Oct 5 '21 age 85.
 Ellis Henry porter Weber Club b 2645 Childs av.
 Ellis Howard hlpr S P.
 Ellis John porter r 135 26th.
 Ellis John F asst gen suptttt Amal Sugar Co r 2529 Jackson av.
 Ellis John G contr 564 28th r same.
 Ellis Marjorie V student b 770 24th.
 Ellis Mary b 564 28th.
 Oliver G bkpr Ogden State Bank r 2637 Liberty av.
 Paul mgr r 948 27th.
 Rose E steno Amal Sugar Co b 564 28th.
 Roy L atdt Weber Club r 2650 Childs av.
 Wallace H chemist Amal Sug Co r 6 Browning Apts.
 m A (Royal Shoe S Plrs) rms Helena Hotel.
 Wm H mach S P r 3235 Wash av.
 Ellis Wm H swchmn O U R & D Co.
 Ellis Wm M carp r N Ogden.
 Ellison see also Allison.
 Ellison Dell M emp Aero Cushion Tire Co r Layton U..
ELLISON EPHRAIM P, Pres Nat Bank of Commerce, r Layton, U
 Ellison Geo chf clk S P r 2343 Adams av.
 Ellsworth Chas H farmer r 2861 Liberty av.
 Ellsworth Mrs Ella (Newdale Rooms) r same.
 Ellsworth Fernando r 132 1/2 25th.
 Ellsworth Harmon W mach S P r Burch Creek.
 Ellsworth John E clk Wright's b 2861 Liberty av.
 Ellzey L A brkmn S P r 249 27th.



Utah's
two
Famous
Coals



Clean
and
Free

Burning



ASK YOUR DEALER

- MINED ONLY BY

UTAH FUEL CO.

WE CAN FURNISH YOU ANY DIRECTORY PUBLISHED
R. L. POLK & CO.
 615 DOOLY BLDG. SALT LAKE CITY

OGDEN IRON WORKS CO.

FOR INFORMATION ON ANY KIND OF PRINTING
HARPER BROTHERS
 SALT LAKE CITY.
 Phone Wasatch **1840**



Distinctive Millinery
AND
Ladies' Ready to Wear

152

R. L. POLK & CO'S

Elmer David W r 768 29th.
 Elmer Jos formn Amal Sugar Co r 600 Douglas.
 Elmer Levi J farmer r Marriott.
 Elmer Marvis A (wid Warren W) rms 238 31st.
 Elmer Mary A (wid Mark A) rms 2325 Jackson av.
 Elmer Wm J lab Amal Sugar Co r Marriott.
 Elmer Pauline smstrs Scoweroff's b Marriott.
 Elsberry Gerald farmer r Riverdale.
 Elsberry Howard marker Troy Ldy Co rms Creston Hotel.
 Elsberry Janet died Nov 25 '21 age 20.
 Elsberry John chfr O S P & C Co r Riverdale.
 Elston John E cook r rear 163 W 30th.
 Elwell Leland E lab r 242 Harrisville rd.
 Elwood Fred clk r N Ogden.
 Elwood R Lee lab O P B & T Co b N Ogden.
 Embling Caroline (wid Jas) r 809 20th.
 Embling Dorothy M clk Scoweroff's b 809 20th.
 Embling Leota nurse 809 20th b same.
 Emerson see also Ammerson.
EMERSON ALVIN C, Sec-Mgr Alden Transfer Co, Sec Utah
 Associated Industries, r 2325 Madison av, Tel 895.
 Emerson Harriet S (wid Philip H) r 2325 Madison av.
EMLEY ELBERT F, Painting, Paper Hanging and Decorating
 2325 Hudson av, r 3472 Ogden av, Tel 2564-R.
EMLEY WALTER G, Asst Cashr Commercial National Bank,
 r 2310 Jackson av, Tel 3188-J.
 Emma-Jane Beauty Shop (Mrs Emma Bybee) 53 Lewis Blk.
 Emmertson Emmert carp r 879 20th.
 Emmertson Mary F smstrs Louise Shop b 879 20th.
 Emmertson Wilford carp b 879 20th.
 Emmett Block 330 24th.
 Emmett Eleanor student b 3132 Wash av.
 Emmett Frank P botlr Ogden Botlg Wks r 234 27th.
 Emmett Irving C oil opr r 2651 Van Buren av.
 Emmett Jas H (Ogden Botlg Wks) r 2650 Lincoln av.
 Emmett John L student b 3132 Wash av.
 Emmett Lester H student b 2650 Lincoln av.
 Emmett Marie student b 2650 Lincoln av.
 Emmett Nan student b 2651 Van Buren av.
 Emmett Roy H bkpr Coml Nat Bank b 2650 Lincoln av.
 Emmett Thos F r 215 27th.
EMMETT WALTER R, Physician and Surgeon, 51-52 Lewis
 Blk, Tel 358, r 3132 Washington av, Tel 943.
 Emmett Winifred asst W R Emmett b 2650 Lincoln av.
 Empey Alfd r 447 30th.
 Empey Aurette b 1917 Childs av.
 Empey Chas B S v pres-mgr Ogden Whol Drug Co r 2535 Ma-
 dison av.
 Empey Chas H student b 2535 Madison av.
 Empey Clarence chkr Ogden Whol Drug Co r 205 Tracy av.

C. E. Armstrong & Co.

Sporting Goods, Kodaks, Photographic Supplies, Developing
 and Printing, Bicycles, Talking Machines, Edison Mazda
 Lamps, Franco Flash Lights with Radio Batteries
 Rubber Stamps, Toys **306 25th St.**

Ogden Steam Laundry Co.
LAUNDERERS AND DRY CLEANERS
437 TWENTY-FIFTH STREET PHONE 176

OGDEN CITY DIRECTORY—1922.

153

Empey Geo T eng O U R & D Co r 585 29th.
 Empey Isabel C (wid Jas) rms 215 Oak.
 Empey John T repr r 227 W Patterson.
 Empey Jos W repr O U R & D Co r 748 Sullivan av.
 Empey Lena (wid Delroy) clnr rms 2422 Adams av.
 Empey Raymond auto mech r 762 26th.
 Empey Serge S student b 1917 Childs av.
 Empey Wm lab Pac Fruit Exp r 1917 Childs av.
 Empire Hotel (Ben Tomasi) 204 25th.
EMPLOYERS INDEMNITY CORP (Kansas City), E L Ford Agt,
 813 Eccles Bldg.
 Empress The (Lucy Vanlato) furn rms 2462 1/2 Lincoln av.
 Endow Geo farmer r Roy.
 Endow Inokichi hlpr S P.
 Endow Saml student rms 803 25th.
 Endow Yoshio lab b Roy.
 Endrizzo Aug G emp Wm Craig Canning Co b 230 W 17th.
 Endrizzo Theo farmer r 230 W 17th.
 Endsley David U slsmn Binford-Kimball r 2226 Jefferson av.
 Endsley Percie D clk Binford-Kimball b 2226 Jefferson av.
 Engelke Chas E insp O U R & D Co r 2759 Gibson av.
 Engelke Leona E stripr Columbia Club b 2759 Gibson av.
 England Chas farmer r Plain City.
 England Chester R farmer r Plain City.
 England Lester farmer r Plain City.
 England Loyall farmer r Plain City.
 England Merlin farmer r Plain City.
 England Thos H dep sheriff grocer Plain City r same.
 England Wallace B wehmr J S Lewis & Co rms 2520 Jeffer-
 son av.
 England Wilford farmer r Plain City.
 England Wm farmer r Plain City.
 England Wm jr farmer b Plain City.
 Englerth Boyd T slsmn r 9 Claremont Apts.
 English Fred W chfr C R Cole r 258 22d.
 English Jas F eng U S Bureau of Pub Rds 403 Fred J Kiesel
 Bldg.
 Engstrom Albt farmer r Huntsville.
 Engstrom Chester A student b Huntsville.
 Engstrom Henrietta b Huntsville.
 Engstrom Marvel student b Huntsville.
 Engstrom Sylvia steno Ogden State Bank rms 2239 Monroe av.
 Engstrom Wm farmer r Huntsville.
 Enriek Albt F slsmn r 42 La Frantz Apts.
 Enrietti Cesare (Enrietti & Riche) r rear 130 26th.
 Enrietti & Riche (Cesare Enrietti Michl Riche) furn rms 160 1/2
 25th.
 Ensign Allen E farmer b 349 33d.
 Ensign Danl clk r 531 24th.

Lethbridge & Davis

GENERAL INSURANCE
SURETY BONDS, REAL ESTATE AND LOANS
 Under Utah Nat. Bank Bldg. **Tel. 913**

Ogden
Furniture & Carpet Co.



"The Store of Satisfaction"
 2422-2428
 Washington
 Ave.
 Ogden, Utah
 Phone 2261

OGDEN IRON WORKS CO.

Thomas C. Foley Co.

• FOLEY'S VARIETY STORES •

2410 WASHINGTON AV.

TEL. 303

Any Where
in Business
District 25c

B & E Taxi Co.

Jones & Shreck

HEATED
CARS

Phone 88

STAND
257 24TH
STREET

THE Lighthouse

2452 Wash. Ave.

YES
WE DO
WIRING
From the
Smallest
to the
Large
Contracts

A Complete Line
of ELECTRICAL
APPLIANCES
SUPPLIES
and FIXTURES
WASHING
MACHINES
and VACUUM
CLEANERS

Phone 581
2452 Wash. Ave.

154

R. L. POLK & CO'S

Ensign Datus H farmer r 349 33d.
ENSIGN DRUG CO, Horace S Ensign Mgr, 333 24th, Tel 623.
Ensign Edgar A gun smith Browning Bros r 2684 Lincoln av.
ENSIGN HORACE S, Mgr Ensign Drug Co, r 349 33d, Tel 639.
Ensign L Danl clk r 531 24th.
Ensign Mary student b 2684 Lincoln av.
Ensign Mission 2468 Wall av.
Epperson Calvin R slsmn r 1530 21st.
Epperson Jacob H real est 408 26th. r same.
Epperson Robt H b 408 26th.
EQUITABLE FIRE & MARINE INS CO (Providence), Leth-
bridge & Davis Agts, base Utah Nat Bank Bldg.
EQUITABLE LIFE ASSURANCE SOCIETY (U S), B H Goddard
Agt, 429 24th.
EQUITABLE LIFE ASSURANCE SOCIETY (U S), H H Goddard
Agt, 313 Fred J Kiesel Bldg.
Equitable Life Ins Co Wm Allison dist mgr 305 Eccles Bldg.
Equify Oil Distbg Co Geo Goddard agt serv sta 2061 Wash av.
Erb Eva C steno De Vine Howell Stine & Gwilliam r 920 23d.
Erhard Geo L journalist r 2542 Monroe av.
Erhard Rosemary student b 2542 Monroe av.
Erickson Leo H agt Contl Oil Co r 2881 Grant av.
Erickson Albt J leader Orpheum Theatre Orchestra rms 10
Peery Apts.
Erickson Alfd lab b 524 7th.
Erickson Anna slsldy Wrights b 328 7th.
Erickson Art blksmth U I C r 2313 Iowa av.
ERICKSON AUTOMOBILE & CARRIAGE WORKS, James Er-
ickson Propr, Automobile and Carriage Repairing, Paint-
ing, Oxy-Acetylene Welding and General Blacksmithing.
2219 Hudson av, Tel 2054.
Erickson Carl V farmer r Wilson.
Erickson Conrad hlpr S P r 2849 Childs av.
Erickson David H farmer b Wilson.
Erickson Edgar W hlpr S P r 1723 Grant av.
Erickson Eliz E typist Scoweroff's rms 2760 Lincoln av.
Erickson Helga student b 1736-Gibson av.
Erickson Hilmar E farmer r Farr West.
Erickson Jas (Erickson Auto & Cge Wks) r 2219 Hudson av.
Erickson John farmer r 524 7th.
Erickson John E carp r 554 31st.
Erickson Laveda emp Wm Craig Canning Co b Hooper.
Erickson Leon A b 554 31st.
Erickson Louis M farmer r Plain City.
Erickson Martin woodwkr Central Cge Wks r 328 7th.
ERICKSON NELS R, Gen Sales Mgr Premier Coal Co, r 1565
25th, Tel 1669.
Erickson Peter O lab r 2985 Van Buren av.
Erickson Sadie compt opr Scoweroff's rms 2760 Lincoln av.
Erickson Thos mach S P r 1736 Gibson av.

Kelly & Herrick

FIRE AND ACCIDENT
INSURANCE

Real Estate & Loans

2500 WASHINGTON AVENUE

TELEPHONE 76

WHEN YOU THINK OF FURNITURE, THINK OF

BOYLE'S

OGDEN CITY DIRECTORY—1922.

155

ERICKSON WILLIAM O, V-Pres Kirkendall Undertaking Co,
r 529 1/2 25th, Tel 1548.
Ernst H B brkmn S P rms 5 Fox Apts.
Ernstrom Edwd E student b 2239 Monroe av.
Ernstrom Mary E tehr Roy Schl b 2239 Monroe av.
Ernstrom Peter blksmth 2216 Wash av r 2239 Monroe av.
Ernstrom Sylvia E steno b 2239 Monroe av.
Errett Harry C chf eng U I C r 1071 Monroe av.
Ervine Jos C swchmn r 957 Orchard av.
Erwin see also Irwin.
Erwin Claude A chf eng Utah Ice & Stge Co r 209 22d.
Erwin Eliva hsekpr 2648 1/2 Adams av.
Erwin Frank C stkmn r 2732 Lincoln av.
Erwin Geo F stkmn b 2732 Lincoln av.
Erwin Jessamine B student b 2732 Lincoln av.
Erwin Robt grocer 2300 Grant av r Sunset.
Eskelsen Alfd P lab r 2723 Jefferson av.
Eskelsen Louise H died Jan 27 '21 age 40.
Eskildsen Einar clk R M S rms 551 25th.
Eson Art G clk S P rms 2665 Van Buren av.
Estancona Segundo lab rms 150 26th.
Estes Newton D chemist r 2039 Quincy av.
ESTHER HOME, Mrs J Leon Webster Supt, A Christian Home
for Selfsupporting Young Women Only, Reasonable Rates,
475 25th, Tel 875.
Estman see also Eastman.
Estman Mrs Hendrena r 3243 Lincoln av.
Eswein Jos emp Interstate Sugar Co.
Etheceaha John lab rms 150 26th.
Etherington Earl farmer b Plain City.
Etherington Jas A farmer r W Weber.
Etherington John N farmer r Plain City.
Etherington Roland farmer r Plain City.
Eto K hlpr Potter Cafe.
Etterlain Helen cashr rms 716 18th.
Etzel Dean J insp O U R & D Co r 879 21st.
Etzkorn Eleanor C student b 2925 Adams av.
Etzkorn Henry W blrmkr S P r 2925 Adams av.
Etzkorn Marjorie B cashr Golden Rule b 2925 Adams av.
Eukos Geo lab O U R & D Co.
EUROPEAN HOTEL (Wm R Oram), Furnished Rooms, Per-
manent and Transient, Also Light Housekeeping Apts,
368 24th.
Evans Alfd mach S P.
Evans Alvah farmer b 2214 Quincy av.
Evans Ariel b Huntsville.
Evans Art D r 429 Binford.
Evans Azar firmn S P.
Evans Burt waiter r 2776 Pacific av.
Evans Caleb R mlwrt Globe G & M Co r 1020 Capitol.

Utah Plumbing & Heating Co.

OGDEN'S LEADING PLUMBERS

2344 WASHINGTON AV.

TEL. 2570

Stratford Decorating Co.
WALL PAPER — PAINT — GLASS
Let Us Give You An Estimate On All Classes of
House Painting and Inside Decorating
Phone 459
2318 Wash. Ave.

"From
Producer
To
Consumer"

Economy Butter Shop

Butter
Cheese

Eggs

Buttermilk

Etc.

2450
Wash. Ave

OGDEN IRON WORKS CO.

KEEP YOUR FIRM BEFORE HIM!
The man whom you wish to reach will read your message in this Directory. Specify Polk's Directory in your Adv Expenditures

**Ogden
Felt
Auto
Supply
Co.**

**Diamond
Tires**

**—
Tubes
Accessories
Vulcanizing**

**—
BATTERIES,
STARTING
AND
IGNITION**

**—
2205
WASH.
AVE.**

**PHONE
735**

156

R. L. POLK & CO'S

Evans David tailor r 2960 Adams av.
Evans David jr lab r 465 31st.
Evans David J collr r 963 23d.
Evans David M b Huntsville.
EVANS DAVID W, County Treasurer, Court House, Tel 13, r 2248 Lincoln av, Tel 2620-W.
EVANS D L, V-Pres Richardson-Hunt Co, r Malad, Idaho.
Evans Edwd farmer r Huntsville.
Evans Eva instr Industrial Schl.
Evans Evan clnr Ogden Stm Lndry b 2960 Adams av.
Evans Evan P farmer r Huntsville.
Evans E Powell tmstr r 2 Warren Row.
Evans Floyd S bkpr Lion Coal Co r 2236 Gramercy av.
Evans Frank J mldr Ogden Iron Wks r 2138 Lincoln av.
Evans Grant R plmbr H O Sandberg r 2629 Grant av.
Evans Gronway formn Amal Sugar Co r 65 Wilson av.
Evans Harold D candymkr Shupe-Williams b 465 31st.
Evans Hugh lab Amal Sugar Co r 2211 Quincy av.
Evans Hyrum clk The Lemp b 2960 Adams av.
Evans John slsmn Scowcroft's r 3056 Adams av.
Evans John C tel opr Standard-Examiner r 1145 24th.
Evans John G mach S P.
Evans John W slsmn Scowcroft's b 3056 Adams av.
EVANS JOSEPH E, Attorney-at-Law, District Atty, Suite 518 Eccles Bldg, Tel 848, r 2511 Tyler av, Tel 1734.
Evans Josephine rms 512 Plaza Apts.
Evans Lawrence ctr Scowcroft's b 465 31st.
Evans Lawrence H buyer Scowcroft's r 881 23d.
Evans Leroy E firmn S P rms 2151 Jefferson av.
Evans Lillian b Huntsville.
Evans Lloyd farmer b 2211 Quincy av.
Evans Maclellan J hlpr S P b 1963 Monroe av.
Evans Marie J (wid Martello G) r 243 26th.
Evans Martello G pipeftr Globe G & M Co b 243 26th.
Evans Oral J b 1963 Monroe av.
Evans Oro V student b 2211 Quincy av.
Evans Oscar J hlpr S P r 1963 Monroe av.
Evans Reginald clk r 1137 12th.
Evans Robt E moved to Salt Lake City.
Evans Ruth tchr Hooper Schl b 968 24th.
Evans Ruth B (wid Thos B) r 968 24th.
Evans S Harold slsmn rms 2819 Wash av.
Evans Thos motrmn r 3258 Ogden av.
Evans Thos A clk The Lemp b 3258 Ogden av.
Evans Thos P r N Ogden.
EVENING STANDARD-EXAMINER, See Ogden Standard-Examiner.
Everard Louis J painter r 2758 Liberty av.

SUBSCRIBE FOR THE
SALT LAKE TRIBUNE
AND GET THE BEST

Wright's
A GOOD PLACE TO TRADE

**OGDEN'S
ONLY
DEPARTMENT
STORE**

OGDEN CITY DIRECTORY—1922.

157

EVERETT MRS ADA M, Tailored Corsets, Scientific Fitting and Personal Attention Given Each Patron, 4 Argyle Apts, 2640 Washington av, r same, Tel 3095-J.
Everett Chas driver Sterling Whol Co rms 253 W 21st.
Everett Geo A eng O U R & D Co r 963 Orchard av.
Everett Jennie J b 4 Argyle Apts.
Everett John E slsmn r 540 23d.
Everett John F chfr r 353 22d.
Everett J E brkmn S P r 2841 Pingree av.
Everett Raymond W eng O U R & D Co r 585 Chester.
Everett Wm A insp S P 2158 Wall av.
Everts Adolph C oiler O U R & D Co b 253 W 21st.
Everts Chas L lab b 253 W 21st.
Everts Fred r 253 W 21st.
Everts Henry W barber r 705 29th.
Everts Henry W jr b 705 29th.
Everts Herman F lab Globe G & M Co r 952 21st.
Everts Iia emp Dee Hosp b 253 W 21st.
Everts Minnie P bndr Neuteboom, Ptg Co b 705 29th.
Evertsen Derk lab O P & P Co r 1193 30th.
Evertsen Evert firmn O P & P Co r 142 W 2d.
Evertsen Geo caller O U R & D Co b 2919 Van Buren av.
Evertsen John W trucker O U R & D Co r 2919 Van Buren av.
Evertsen Mary J nurse b 2919 Van Buren av.
Ewald Blanche b 1020 Grant av.
Ewald Geo W trucker O U R & D Co r 1020 Grant av.
Ewing Beryle b 2259 Eccles av.
Ewing Frank C emp Am Ry Exp r 835 22d.
Ewing Rose V smstrs Smith Bdg Co b 835 22d.
Ewing Walter C eng O U R & D Co r 2259 Eccles av.
EXAMINER THE, See Ogden Standard-Examiner, 360 24th.
EXIDE BATTERY STATION (Electric Starter & Storage Battery Co), Chas W Iverson Mgr, 2359 Hudson av, Tel 179.

F

Fabbrini Guy lab Utah Plmbg & Htg Co r 2235 Read av.
Fackler see also Fakler.
Fackler Chas A eng Wm Craig Canning Co r 302 Ogden av.
Fackler G Burton wehmn Wm Craig Canning Co r 700 Wash av.
Factory Method Vulcanizers (T K Poorman G C Williams) 2460 Grant av.
Faddis Alex insp O U R & D Co r 749 31st.
Faddis Alex M wehmn Johnson-Stevens Co rms 318 29th.
Faddis David wehmn Geo A Lowe Co r 745 29th.
Faddis Eliz matron Tel Co rms 2623 Jackson av.
Faddis Jas contr 749 31st r same.
Faddis LeRoy roofer b 749 31st.
Faddis Robt M mach S P r 225 Patterson av.
Faddis Theo lab b 749 31st.

Harbertson Bros. Motor Co.

**AUTHORIZED
AGENTS**



**TRUCKS
CARS
TRACTORS**

2322-2324 Washington av.

Tel. 77

**Paine
&
Hurst**



**WHERE
THE
WOMEN
TRADE**



**THE
ONE - PRICE
STORE**



**Phone
860**

OGDEN IRON WORKS CO.



Building Material MILL WORK

MANTELS, GRATES AND TILE
156-164 24th St. Tel. 128

158

R. L. POLK & CO'S

Faehrman Louise rms 685 25th.
Fagan Frank moved to Carlin Nev.
Fagan John clk O U R & D Co b 349 Franklin.
Fagan Kath I (wid Thos J) r 349 Franklin.
Fagan Marcus J clk Am Ry Exp b 349 Franklin.
Fahey Emma E clk Co Clk b 475 22d.
Fahey Grace steno W H Reeder jr b 475 22d.
Fahey Mrs Lizzie gro 475 22d r same.
Fahey Nellie dep clk City Court b 475 22d.
Fahey Patk A r 475 22d.
Fahey Thos H student b 475 22d.
Fairchild Mrs Louie comp B F Thomas & Son rms 2875 Wash av.
Fairview Apts 579-587 27th.
Fairweather Ellen student rms 2521 Orchard av.
Fakler see also Fackler.
Fakler Jos cement wkr r 363 30th.
Falek Jas L student b 1181 24th.
Falek Jos G purch agt U S Forest Serv r 1181 24th.
Falek Margt student b 1181 24th.
Falk Geo E formn S P r 542 29th.
Falkner see Faulkner.
Fallentine C A slsmn The Lighthouse r 307 Plaza Apts.
Fallentine Novo F clk Ogden Book Store b 307 Plaza Apts.
Falligan Geo W clk R M S r Shoshone Ida.
Family Shoe Store (H L, M H and A L Rubinstein), 353 24th.
Farber Adam J barber 2383 Hudson av r 2866 Wash av.
Farino Geo W hlpr Ogden Motor Car Co b 2126 Reeves av.
Farino Jessie R clk Scowcroft's b 2126 Reeves av.
Farino Jos caller b 2126 Reeves av.
Farino Michl grocer 2122 Reeves av r 2126 same.
Faris Eliz G tchr No Jr High Schl b 558 24th.
Faris Philip A dept mgr Wright's r 558 24th.
Farley Mrs Anna jan Eccles Bldg r 671 20th.
Farley Asa C blksmith r 1180 26th.
Farley Cecil R eng O U R & D Co r 635 Cross.
Farley Chas E clk Leroy Farley r Harrisville.
Farley Clarence D r 2919 Grant av.
Farley Elfrida (wid Julius A) r 1015 Orchard av.
Farley Emily P rms 549 Cross.
Farley Fay student b 2738 Gramercy av.
Farley Frank jan The Virginia b same.
Farley Harold J student b 1180 26th.
Farley Harriet L tchr Madison Schl b 1480 26th.
Farley Jesse lab City Cemetery r 671 20th.
Farley Jesse W electn Ogden Elec Sup Co r Argyle Apts.
Farley J Glenn (Modern Cash Store) b 1015 Orchard av.
Farley Kenneth G carrier P O b 1180 26th.
Farley Lafayette B slsmn r 2659 Madison av.
Farley Lenore F student b 671 20th.
Farley Le Roy grocer 2620 Wash av r 260 20th.
Farley Mrs Lisle A compt opr O P & P Co r 635 Cross.

Richardson-Hunt Co
THE CROCKERY PEOPLE
A LITTLE MORE FOR A LITTLE LESS

**Ogden
Transfer
&
Storage
Co.**

**WE
MOVE
ANYTHING
WITH
TWO
ENDS**

**2340
Grant
Ave.**

**Tel.
910**

B. H. GODDARD INSURANCE, REAL ESTATE, LOANS

429 Twenty-Fourth Street

Telephone 197

OGDEN CITY DIRECTORY—1922.

159

Farley Mary E (wid Lafayette) City Auditor City Hall r 2738 Gramercy av.
Farley Mrs Maude M r rear 1030 W 12th.
Farley Simeon A barber J L Turner r rear 2354 Grant av.
Farley Terrance waiter rms 150 1/2 25th.
Farley Thelma student b 2919 Grant av.
Farley Veda tchr No Jr High Schl b 1180 26th.
Farley Verna emp Wm Craig Canning Co b Harrisville.
Farley Viola E clk Leroy Farley b 260 20th.
Farley Wm W r 244 32d.
Farmer Alice b 2251 Lincoln av.
Farmer Della A cashr Murphy Whol Gro Co b 2251 Lincoln av.
Farmer Mrs Kate r 2251 Lincoln av.
Farnlund Earl musn rms 2168 Lincoln av.
Farnlund Opal student rms 2168 Lincoln av.
Farnsworth B La Salle oiler Amal Sugar rms C H Stephenson.
Farnsworth Jas S student b 2833 Grant av.
Farnsworth Jas W aud Utah Sales Co r 2833 Grant av.
Farnsworth Jos A agt Amal Sugar Co r 2470 Wall av.
Farnsworth Philo T tchr Plain City Schl r Plain City.
Farnsworth Rolla S lawyer 3 Utah Nat Bank Bldg r 945 Binford.
Farnsworth Wm mover to Evanston Wyo.
Farnsworth Winfield grocer 2172 Monroe r same.
Farnworth Jas A clk R M S r Woods Cross U.
Farr Adrian contr 3144 Ogden av r same.
Farr Andrea L insp Scowcroft's b 219 31st.
Farr Asael (Asael Farr Coal Co) pres Asael Farr & Sons Co r 1131 Liberty.
Farr Asael jr bkpr r 1635 Hudson av.
Farr Asael Coal Co (Asael Farr) 156 24th.
FARR ASael & SONS CO, Asael Farr Pres, Wm A Budge V-Pres, Lawrence Farr Sec-Treas-Mgr, Mfrs and Dealers in Pure Artificial Ice, Wholesale and Retail, Office and Ice Plant Grant av and 21st, Tel 373.
Farr Bernard E farmer r Taylor.
Farr Belva G b 511 17th.
Farr Chas B car bldr S P.
Farr Chas L lawyer 610 Eccles Bldg r 3150 Ogden av.
Farr Clara F (wid Winslow) r 483 Canyon rd.
Farr Clara K cors S L Tribune b 431 21st.
Farr Claude E slsmn Sperry Flour Co r 437 28th.
Farr Clyde clk Gray News Co r Argyle Apts.
Farr David r 318 20th.
Farr Dexter formn Asael Farr & Sons Co r 1125 Liberty av.
Farr Dorothy b 318 20th.
Farr D Rowland driver Shupe-Williams b 318 20th.
Farr Mrs Ella M smstrs Scowcroft's r 195 W 30th.
Farr Emily L student b B E Farr.

The Continental Building & Loan Assn.

AUTHORIZED CAPITAL \$500,000.00 2375-2377 HUDSON AVE. TEL. 359
Loans, Insurance — All Kinds, Surety Bonds,
Investment Securities that are Safe, Sound and Profitable
EIGHT PER CENT INTEREST ON MONTHLY SAVINGS

**CLARK'S
GOOD
SHOES
AND
HOSIERY**

Modern
Shoe
Repairing

2358
WASH. AVE.

**PALACE
CANDY
CO.**

THE
SWEETEST
PLACE IN
TOWN

Mfrs. of High
Grade Candy,
Ice Cream
and Ices

2323
Wash. Ave.
Tel. 3079

OGDEN IRON WORKS CO.

Ogden Utah Knitting Store

"L D S" Brand Garments "Uta-Maid" Underwear
OGDEN'S EXCLUSIVE HOSIERY AND UNDERWEAR SHOP
 2357 Washington Ave.

160

R. L. POLK & CO'S

Farr Enoch formn r 511 17th.
 Farr Esther M (wid Enoch) rms 540 1st.
 Farr Ezra patrol Police Dept r 431 21st.
 Farr E Dale clk U I C r 489 16th.
 Farr Frank r 2019 Adams av.
 Farr Grace b 501 Canyon rd.
 Farr Horace N carp S P r 2114 Quiney av.
 Farr Isaac F mining r 457 26th.
 Farr Jas F mover to Covington Ky.
 Farr Jas R bkpr b 511 17th.
 Farr Jesse D farmer r Taylor.
FARR JOHN (John Farr Coal Co), r 501 Canyon rd, Tel 1862.
FARR JOHN COAL CO (John Farr), Dealers in All Kinds of
 Coal, Lime, Etc, 2041 Washington av. Tel 27. (See adv).

JOHN FARR COAL CO.

Twenty-Eight Years Experience Has Taught Us to Handle
 Only the Best Grade, and All Coal
 True to Name

Coal, Coke and Pure White Lime

PHONE 27

2041 WASHINGTON AVE.

Farr Jos wehmn r 219 31st.
 Farr J Clement formn John Farr Coal Co r 2031 Wash av.
 Farr Kenneth L emp Wright's b 511 17th.
 Farr Laertus r 1958 Wash av.
 Farr Lafayette T farmer r Taylor.
 Farr Laura M student b L T Farr.
 Farr Lawrence farmer r Roy.
 Farr Lawrence sec-treas-mgr Asael Farr & Sons Co r 286 21st.
 Farr Lionel B aud Lion Coal Co r Farmington U.
 Farr Lorin B repr Last & Thomas r 2368 Monroe av.
 Farr Lorin F farmer r Taylor.
 Farr Lorin W farmer b W F Farr.
 Farr Mabel student b B E Farr.
 Farr Marcus collr Frank Moore Coal Co r 561 Canyon rd.
 Farr Mary E (wid Enoch) r 22 Argyle Apts.
 Farr Matilda H (wid Winslow) r 2038 Ogden av.
 Farr Merlin F asst traf mgr Sperry Flour Co r 624 Kershaw.
 Farr Mildred tchr Mound Ft Schl b 501 Canyon rd.
 Farr M Ellen b 1131 Liberty av.
 Farr Orlof chf clk Scowcroft's r 2303 Adams av.
 Farr Pauline b 501 Canyon rd.
 Farr Ralph W repr r 3160 Porter av.
 Farr Raymond student b 2019 Adams av.
 Farr Raymond V driver Ogden City Ice Co r 1001 16th.

J. A. McCulloch Agency

REAL ESTATE, INSURANCE AND LOANS
 OFFICE TEL. 301 RES. TEL. 2814-J
 Office Under First National Bank

Weber-Taylor Motor Co.

GARAGE, STORAGE AND REPAIRING

ARTHUR E. STRATFORD, Foreman
 2540 WASHINGTON AVE. TELEPHONE 143

OGDEN CITY DIRECTORY—1922.

161

Farr Ruth b 431 21st.
 Farr R Kenneth student b 501 Canyon rd.
 Farr Mrs Sadie r 250 Franklin.
 Farr Thos mgr Thos Farr & Co r 2030 Wash av.
FARR THOMAS & CO, Thomas Farr Mgr, Flour, Grain, Baled
 Hay, Straw, a Specialty of Car Lot Shipments of Grass and
 Garden Seed and Poultry Supplies, 2270 Washington av,
 Tel 290.
 Farr Thos F slsmn Thos Farr & Co r 2571 Van Buren av.
 Farr Valasco fruitgrower 700 Canyon rd r same.
 Farr Vern bkpr Asael Farr Coal Co b 1131 Liberty av.
 Farr Walter N telr Ogden State Bank r 340 Parry.
 Farr Walter T electn r 111 28th.
 Farr Warren F farmer r Taylor.
 Farr West School Farr West.
 Farr West Ward Meeting House Farr West.
 Farr Win H pipemnt fire Deph r 2 Warren Row.
 Farr Winslow farmer r Taylor.
 Farr Winslow blmkr r W Weber.
 Farrell David W b 2773 Liberty av.
 Farrell Eliz (wid Jas A) r 2773 Liberty av.
 Farrell Hyrum A b 762 23d.
 Farrell Hyrum C mgr Utah Grain & Elev Co and H C Farrell
 Storage Co r 762 23d.
 Farrell H C Storage Co C R Cole v pres H C Farrell mgr 1999
 Wall av.
 Farrell Janette (wid John) rms 676 21st.
 Farrell Leo lab Pac Fruit Exp.
 Farrell Lola M student b 762 23d.
 Farrell Parley J (Farrell & Jackson) r 780 28th.
 Farrell & Jackson (P J Farrell C W Jackson) feed 2262 Wash
 av.
 Farrer Adam barber 2383 Hudson av r 2866 Wash av.
 Farrer Saml W contr 246 22d r same.
 Farris John rms 2456 Grant av.
 Farrow Rosella M smstrs Scowcroft's rms 3143 Adams av.
 Fashion Rooms (F F Lee) 268 1/2 25th.
FASHION SHOP THE, See Clark's Fashion Shop.
 Faulkner Albt S meat ctr Grill & Son rms 3241 Grant av.
 Faulkner Aurella M pkr Goddard Pkg Co b 1963 Childs av.
 Faulkner Burma dipr Shupe-Williams b 1963 Childs av.
 Faulkner Edwd r 466 Doxey.
 Faulkner Eliz H (wid Riseumb) r 315 Cross.
 Faulkner E Pearl pkr Shupe-Williams b 1963 Childs av.
 Faulkner Frank messr Merchants Dispatch b 315 Cross.
 Faulkner Geo tmstr r 1957 Wall av.
 Faulkner Geo H eng O U R & D Co r 2576 1/2 Wash av.
 Faulkner Howard F clk b 1957 Wall av.
 Faulkner John T tmstr r 1933 Wall av.
 Faulkner J Clyde driver Becker Products Co b 1963 Childs av.

Merchants Credit Bureau

EFFICIENT PROGRESSIVE RELIABLE
 BONDED TO THE STATE OF UTAH FOR \$5000.00
 The Merchants Credit Bureau Collects More Money and Employs
 More People than All Other Ogden Agencies Combined
 202-203 Eccles Bldg. Phones 691-838

**TROY
 LAUNDRY**

S. H.
HENDERSHOT
 Manager

The Troy Way
 is the
 Right Way

2538-40
 Wall Av.

Tel. 2074



**UTAH
 SALES
 CO.**

Sales Agents

Ogden
 Portland
 Cement
 Co.

Union
 Portland
 Cement
 Co.

Building
 Specialties

515
 ECCLES
 BUILDING

OGDEN IRON WORKS CO.

Hart
Schaffner
& Marx
Clothes



Society
Brand
Clothes

162

R. L. POLK & CO'S

Pierce's Tomato Catsup

Adds Zest
To Dinner,
Luncheon
or Supper



You'll Relish
Its Spicy
Flavor

Made by
the
Utah
Canning
Co.

OGDEN
Since
1888

Faulkner Lawrence clk Danl Kennedy rms 927 Wall av.
Faulkner Lester G appr S P.
Faulkner Lorin B driver b 1933 Wall av.
Faulkner Madge smstrs Seowcroft's b 466 Doxey.
Faulkner Magdalene S (wid Jas H) r 1963 Childs av.
Faulkner Marguerite L opr Tel Co b 1933 Wall av.
Faulkner Marjorie b 315 Cross.
Faulkner P Lee clk Washington Mkt r 2013 Orchard av.
Faulkner R C brkmn S P rms 2733 Grant av.
Faulkner Thelma A student b 1957 Wall av.
Favero John farmer r Kanessville.
Favero John farmer r 2838 Childs av.
Favero Michl (Weber Hotel) soft drinks 164 25th r 164 27th.
Favero Saml farmer r Hooper.
Fawns Jennie clk rms 2816 Adams av.
Featherly Nancy L moved to Butte Mont.
Federal Building 24th nw cor Grant av.

FEDERAL INS CO (Newark), Lethbridge & Davis Agts, base
Utah Nat Bank Bldg.

FEDERAL LAND CO, Angus E Berlin and F A Behling Mgrs,
Real Estate, Loans and Insurance, 416 24th, Tel 540.

Federal Mfg Co (P L Bertram) wash powder 2117 Pingree av.

FEDERAL SYSTEM LUNCH ROOMS & BAKERIES, Thomas H
Guyon Propr, 100% Pure, 2458 Washington av, Tel 343,
No 2 356 25th, Tel 643, No 3 2415 Washington av, Tel 911.

Fedler see also Fidler.

Fedler Wm A lab Amal Sugar Co rms 266 23d.

Feeny Thos S r 2560 Orchard av.

Feeny Thos S jr mgr Ogden Plg Co r 2201 Lincoln av.

Feil Fred C moved to Los Angeles Calif.

Feinstein Harold F clk R M S rms 685 27th.

Felipi John lab r 146 Oak.

Felix Edwd hlpr S P r 227 32d.

Felix Thos died Feb 4 '21 age 79.

FELL ALPHEUS G (Nelson & Fell), V-Pres Commercial Nat
Bank and Murphy Whol Gro Co, r 575 25th, Tel 1936.

Feller Mrs Edith clk Louise Shop rms 3215 Ogden av.

Fells B E brkmn S P rms 272 28th.

Felgrasso A Geo laund U P rms Brigham Hotel.

Felshaw Elton M dentist 709 Eccles Bldg r 3123 Porter av.

Felt Annie (wid Ludovic) r Huntsville.

Felt Art W carp r 2358 Orchard av.

FELT AUTO SUPPLY CO (See Ogden Felt Auto Supply Co),
2205 Washington av, Tel 735.

Felt Blanche M opr Tel Co b Huntsville.

Felt Chas farmer r Huntsville.

Felt Danl H farmer r Huntsville.

Felt Don F student b 1663 Ogden av.

Felt Doris clk Last & Thomas rms 2911 Wash av.

Felt Frank A repr S P r 1663 Ogden av.

Jogalong Transfer Co.

EXPRESS AND BAGGAGE—MOVING VANS
328 1/2 Twenty-Fifth Street Telephone 283

National Bank of Commerce

2453 WASHINGTON AVENUE
MEMBER FEDERAL RESERVE SYSTEM COMMERCIAL AND SAVINGS

OGDEN CITY DIRECTORY—1922.

163

Felt Gus lab O P & P Co r 1919 Eccles av.
Felt Halle steno b 122 23d.
Felt John milk insp City Hall r 1317 Grant av.
Felt Jos farmer r Huntsville.
Felt Jos E prin Marriott Schl r 477 Doxey.
FELT JOSEPH H (Ogden Felt Auto Supply Co), r 1058 Oak, Tel
2632-W.

Felt J Earl farmer r Huntsville.
Felt Laura clk b 122 23d.
Felt Lester b Huntsville.
Felt Lillian E opr Tel Co b Huntsville.
Felt Theo farmer b Huntsville.

Felt Warren B traf mgr Sperry Flour Co r 10 Claremont Apts.

Felt Wm hlpr S P r 122 23d.

Fenn Homer E broker r 551 24th.

Fenner Walter A rancher r 2515 Adams av.

Fenstermaker Ernest D plmbr b 2251 Ogden av.

Fenstermaker Esther E opr Tel Co b 219 W Patterson.

Fenstermaker John L patrol S P r 219 W Patterson.

Fenstermaker Merlin clk B E Christenson r 248 W 2d.

Fenstermaker Saml M lab r 2251 Ogden av.

Fenton Kate student rms 1473 25th.

Ferguson see also Furgeson.

Ferguson Annie (wid Peter) r rear 2451 Quincy av.

Ferguson Cath student rms 2553 Van Buren av.

Ferguson Douglas student b 1468 Wash av.

Ferguson Jas S clk Standard-Examiner b 1468 Wash av.

Ferguson Jean tchr Mound Ft Schl rms 2945 Adams av.

Ferguson John sgeomr Wash Mkt r 1468 Wash av.

Ferguson John M clk Jas Macbeth b 1468 Wash av.

Ferguson Le Roy G firmn rms 621 Healy.

Ferguson Mrs Mamie comp J O Woody r 2980 Wash av.

Ferguson Mary pkr Shupe-Williams b 1468 Wash av.

Ferguson Ralph E firmn S P r 2940 Childs av.

Ferguson Wm E brkmn S P r 2940 Childs av.

Fern Shop (V G Gill) 420 25th.

Fernelius Cleavy A hgemn O U R & D Co r 2633 Adams av.

Fernelius Conrad W student b 2736 Jackson av.

Fernelius Edwd trucker O U R & D Co r 540 35th.

Fernelius Geo T tmstr Utah Constn Co r 2736 Jackson av.

Fernelius Jos P clk J S Daniels r 3228 Grant av.

Fernelius Veda student b 3228 Grant av.

Ferraro Mrs Flora R mus tchr 2329 Monroe av r same.

Ferraro Jos A opr Postal Tel-Cable Co r 2329 Monroe av.

Ferraro Josephine R steno Globe G & M Co b 2329 Monroe av.

Ferrin Albt S pkr Ogden Whol Drug Co r 3159 Jefferson av.

Ferrin Anna (wid Saml) r 1738 Wash av.

Ferrin Earl blksmith Huntsville r same.

Ferrin Ella student rms 541 22d.

Ferrin Israel (Valley House Hotel) r Huntsville.

Ferrin Janet student b View.



McKELL & McKELL

CHIROPRACTORS
Suits 409-10-11 and 401
Fourth Floor Fred J. Kiesel Building
X-Ray Laboratory 426
Phones 630-757 Ogden, Utah

Froerer & Fowles Realtors

CITY
PROPERTY

LOANS

FIRE AND
AUTO
INSURANCE

FARM
LANDS

We Buy
Sell or
Exchange

2409
HUDSON AV.

PHONE 917

Ogden, Utah

OGDEN IRON WORKS CO.

THE DESERET NEWS

PRINTERS, ENGRAVERS, BINDERS

LOOSE LEAF DEVICES

Salt Lake City

164

R. L. POLK & CO'S

Brummitt

Investment

Co.

**WE
LOAN
MONEY**

**on
Everything
of
Value**

**MORTGAGE
LOANS**

**REAL
ESTATE
and
INVEST-
MENTS**

**2417
HUDSON
AVE.**

**Phone
59**

Ferrin Julian b View.
 Ferrin Lon barber r 820 21st.
 Ferrin Orin student b View.
 Ferrin Saml S jan View Schl r View.
 Ferrin Virgil slsmn Boyle Furn Co rms 544 22d.
 Ferro Vito hlpr S P rms 325 Parry.
 Fischer Herman O clk Scowcroft's rms 978 21st.
 Fialdini Guydo lab r 459 W 21st.
 Fickett Jas E mgr David Eccles Co r Reed Hotel.
FIDELITY-PHOENIX INS CO (N Y), E L Ford Agt, 813 Eccles Bldg.
FIDELITY & CASUALTY CO (N Y), Kelly & Herrick Agts, 2500 Washington av.
FIDELITY & DEPOSIT CO (Maryland), E L Ford Agt, 813 Eccles Bldg.
FIDELITY & DEPOSIT CO (Maryland), J A McCulloch Agcy Agts, under First Nat Bank Bldg.
 Fidler see also Fedler.
 Fidler Mrs Blanche mangler Amer Linen Co r 2237 Lincoln av.
 Fidler Thos H formn Contl Oil Co r 2237 Lincoln av.
 Field Adella b Roy.
 Field Cath (wid Jas) r 160 Adams av.
 Field Clyde W student b Slaterville.
 Field Elzy H lab Amal Sugar Co r Slaterville.
 Field Evelyn musn b Roy.
 Field Fred lab b rear 2137 Grant av.
 Field Gilbt farmer b Slaterville.
 Field Harold lab b Roy.
 Field Harold E farmer b Slaterville.
 Field Henry farmer r Roy.
 Field Ina student b Roy.
 Field Ivy b Roy.
 Field Lawrence farmer b Roy.
 Field Levi farmer r Slaterville.
 Field Lillian student b Roy.
 Field Lottie (wid Robt) r rear 2137 Grant av.
 Field Marie mangler Amer Linen Co b 2137 Grant av.
 Field Orson farmer r Roy.
 Field Raymond painter r 1617 Capitol.
 Field Riley O farmer r Harrisville.
 Field Robt lab b rear 2137 Grant av.
 Field Sylvia M b Roy.
 Fielding Cecil student b Hooper.
 Fielding Elijah farmer r Hooper.
 Fielding Elmer J farmer b Hooper.
 Fielding Wm H jan Plaza Apts r same.
 Fields Elmer L driver Contl Oil Co rms 2165 Reeves av.
 Fields Florence clk S P rms 2165 Reeves av.
 Fields Jas C r N Ogden.
 Fields John farmer r N Ogden.

THE TELEGRAM

UTAH'S INDEPENDENT NEWSPAPER

10c a Week, by Carrier

45c by Mail

JACKSON & PACE

Paramount Warm
Air Furnaces

SHEET METAL PRODUCTS

ALL KINDS OF ROOFING AND WATER-PROOFING

Established 1910

Phone 1952

2460 HUDSON AVE.

OGDEN, UTAH

OGDEN CITY DIRECTORY—1922.

165

Fields John porter Natl Barber Shop rms 2272 Wash av.
 Fields Lucy student b 2164 Reeves av.
 Fields Wanda M b 2164 Reeves av.
 Fields Wardell lab O P & P Co b 2164 Reeves av.
 Fields Wm J trucker S P r 2164 Reeves av.
 Fields Winslow farmer r Slaterville.
 Fielitz Amelia (wid Aug) r 2566 Quincy av.
 Fiet Garrett farmer r Roy.
FIET GLENNA N (wid Jos), County Recorder, Court House, Tel 648, r 2046 Quincy av, Tel 3516.
 Fiet Onno farmer r Roy.
 Fife Adrian farmer r Riverdale.
 Fife Aleen student b W L Fife.
 Fife Alex R turn tbl opr S P b 828 28th.
 Fife Anna L (wid John) r 373 Patterson.
 Fife Bertha asst A F Blair b 2722 Gramercy av.
FIFE BROS (Drs W W and J B), Chiropractors, Private Dressing and Resting Rooms, Our Location is Best for Quickest Results, 2122 Adams av, Tel 324.
 Fife Cecil student b W L Fife.
 Fife Esther T cashr Walk-Over Boot Shop rms 7 Wilson la.
 Fife Fred W b Wilson la.
 Fife Geo brkmm U P rms 2758 Lincoln av.
 Fife Geo G clk O U R & D Co b rear 2758 Lincoln av.
 Fife Mrs Helen R tchr Lewis Jr High Schl r 828 28th.
 Fife Heen S student rms 1935 Grant av.
 Fife John B farmer r Riverdale.
 Fife John F eng O U R & D Co rms 526 27th.
 Fife John J mailmn O U R & D Co r 3463 Ogden av.
 Fife Jos B (Fife Bros) r 2122 Adams av.
 Fife Jos F student b John B Fife.
 Fife Leland T mech r 3157 Adams av.
 Fife Lois W (wid Geo J) rms 1935 Grant av.
 Fife Loy student b 3463 Ogden av.
 Fife Roy live stk 2463 D av r same.
 Fife Ruth b John B Fife.
 Fife Sanford mailmn O U R & D Co r 2722 Gramercy av.
 Fife Walter W (Fife Bros) r 2122 Adams av.
 Fife Wm bgem O U R & D Co b Wilson la.
 Fife Wm farmer r Riverdale.
 Fife Wm K swchmn O U R & D Co r Wilson la.
 Fife Wm L farmer r Riverdale.
 Fifer Rudolph brklyr rms 2826 Monroe av.
 Fifield Thos A blower Amal Sugar Co rms 4-523 22d.
 Fifth Ward Amusement Hall 2570 Madison av.
 Fifth Ward Meeting House 2580 Madison av.
 Finch Burtis J dist eng U S Bureau of Pub Rds r 416 28th.
 Finch Lavern nurse Dee Hosp.
 Finch Martha (wid Geo) rms 1-336 21st.
 Finch Mrs Mary cook Dee Hosp.

Electric

**D
E
P
A
R
T
M
E
N
T**

Store

Everything
Electrical

2336 WASH AV.
Phone 726

OGDEN

**Typewriter
HOUSE**

H. C. CHAPIN,
Propr.

All Makes
Sold, Rented
and Repaired

Typewriter
Supplies

2422
Hudson Ave.

Tel. 236

Closely Connected
with Tanners and
Pullers both East
and West

JACOB GREENBAND

Always in the Market
at Top Market Prices
Reference
Security State Bank

TELEPHONE
861

**Dealer in Hides, Pelts
Tallow, Beeswax & Furs**

OGDEN, UTAH
2263-2269
Wall Avenue

OGDEN IRON WORKS CO.

The Newman & Stuart Co.

Corrugated Culvert Pipe, Water Pipe and Irrigation Supplies

ALL KINDS OF METAL WORK

1900 Washington Ave. Phone 2286 Ogden, Utah

166

R. L. POLK & CO'S

Finch Oscar M chef Dee Hosp rms same.
 Finch Sarah elev opr Dee Hosp.
 Finch Staley farmer r 1-336 21st.
 Finlaysen Vernon A trav eng Amal Sugar Co r 957 26th.
 Finley Curtis C hostler S P rms 116 23d.
 Finn Alice waiter Union Depot Hotel.
 Finn Geo patrol Police Dept r 2552 Brinker av.
 Finney Gwendoline E student b 180 31st.
 Finney Wm H swchmn O U R & D Co r 180 31st.
FIRE ASSOCIATION OF PHILADELPHIA, Froerer & Fowles
 Agts, 2409 Hudson av.
 Fire Department Headquarters Grant av s e cor Lake sta No 3
 901 Wash av.
FIREMAN'S FUND INS CO, E W Cannady Agt, 2427 Hudson av.
 First Baptist Church 2359 Grant av.
 First Christian Church 680 24th.
 First Church of Christ Scientist 780 24th.
 First Congregational Church 2464 Adams av.
 First M E Church 454 24th.
FIRST NATIONAL BANK, M S Eccles Pres, John Watson V-
 Pres, O W Adams V-Pres, R B Porter V-Pres, James F
 Burton Cashr, Sumner P Nelson Asst Cashr, 2384 Wash-
 ington av, Tel 54. (See back cover).

First National Bank

U. S. DEPOSITORY

OGDEN, UTAH



M. S. ECCLES.....President
 JOHN WATSON.....Vice-Pres.
 O. W. ADAMS.....Vice-Pres.
 R. B. PORTER.....Vice-Pres.
 JAMES F. BURTON.....Cashier
 SUMNER P. NELSON, Asst. Cashier

Capital\$ 150,000.00
 Surplus and Undivided Profits..... 250,000.00
 Deposits 3,000,000.00

ROBERT C. NYE

Real Estate Loans Insurance

SURETY BONDS

602 Eccles Bldg.

Phone 855

CHAS PETERSON

ADVERTISING CURTAINS, THEATRICAL SCENERY
 BANNERS, PAINTED TO ORDER
 20 Richards St. Salt Lake City

OGDEN CITY DIRECTORY—1922.

167

First National Bank Bldg Wash av ne cor 24th.
 First Presbyterian Church 2400 Adams av.
 First Ward Meeting House 305 33d.
 Firth Darrell W carrier S P b 2227 Grant av.
 Firth Glenn C ctr Scoweroff's b 2227 Grant av.
 Firth Jas W repr r 2227 Grant av.
 Firth John T clk P O r 3 Doxey Apts.
 Firth Jos W carp S P r 4-2634 Grant av.
 Firth Ned messr Eliz Huth b 2227 Grant av.
 Firth Paul B slsmn Scoweroff's b 2227 Grant av.
 Firth Vernita weigher Amal Sugar Co.
 Fish Andw T clk Hemenway & Moser Co r 2816 Quincy av.
 Fish A Geraldine student b 887 20th.
 Fish Chas E eng r 887 20th.
 Fish Eliz M clk b 2816 Quincy av.
 Fish Jos S student b 2816 Quincy av.
 Fish Leonard L sls mgr Ogden Bkg Co rms 462 27th.
 Fish Pearl A bkpr b 887 20th.
 Fish Vivienne M student b 2816 Quincy av.
 Fisher Beatrice L steno S P b 2431 Adams av.
 Fisher B Louise sec Lewis Jr High Schl b 2359 Van Buren av.
 Fisher Chas H porter rms 135 26th.
 Fisher Chas R (Westn Furn Co) 1179 Rushton av.
 Fisher Clarence E winder U I C rms 443 26th.
 Fisher Edwd L mach S P r 2431 Adams av.
 Fisher Eliz (wid Robt) r Farr West.
 Fisher Florence E cashr Orpheum Theatre b 1 Ivy Apts.
 Fisher Fred hlpr S P r 1934 Eccles av.
 Fisher Geneva opr Troy Ldy Co rms 1824 Wash av.
 Fisher Geo tmstr John Farr Coal Co rms 160 1/2 25th.
 Fisher Geo E insp Pac Fruit Exp r 713 29th.
 Fisher Hattie hse mother Utah Schl D & B.
 Fisher Henry clk O U R & D Co r 1 Ivy Apts.
 Fisher Henry wehmn O P & P Co r rear 866 22d.
 Fisher Howard J driver U P & L Co r 1824 1/2 Wash av.
 Fisher John G rms 1280 25th.
 Fisher John H carp r 18 Argyle Apts.
 Fisher John T slsmn Watson-Buick Auto Co r 2323 Monroe av.
 Fisher John W wehmn Geo A Lowe Co r 2176 Monroe av.
 Fisher Jos farmer r Farr West.
 Fisher Jos E r 2-2636 Grant av.
 Fisher Kath student b 2359 Van Buren av.
 Fisher Leah O (wid Lorenzo) r 2374 Quincy av.
 Fisher Leonard C b 2431 Adams av.
 Fisher Le Roy tmstr Williams Coal & F Co r 208 36th.
 Fisher Louis A gro 268 25th r same.
 Fisher Mary L tchr Weber Normal Coll b 2359 Van Buren av.
 Fisher Mrs Maude clk Last & Thomas r 1179 Rushton.
 Fisher Morris supvr b & b S P rms Reed Hotel.
 Fisher Ruth b 208 36th.



Utah's
 two
 Famous
 Coals

Clean
 and
 Free

Burning



ASK YOUR DEALER

- MINED ONLY BY

UTAH FUEL CO.

OGDEN IRON WORKS CO.

YOU

Should
 Have Had
 This
 SPACE

DON'T
 Overlook
 Subscribing
 to the
 Directory

No
 Business
 Can Be
 Success-
 fully
 Run
 Without
 It

ABSTRACTS, BRIEFS, ETC., FOR SUPREME COURT
OF UTAH, PRINTED ON SHORT NOTICE
448 Church St., Salt Lake City - Long Dist. Was. 1840

HARPER BROTHERS
LEGAL PRINTERS

MILLINERY
The Leader
2351 WASHINGTON AVE
HATS, DRESSES, COATS, ETC.
Distinctive Millinery
AND
Ladies' Ready to Wear

168

R. L. POLK & CO'S

Fisher Vaughn timekpr Interstate Sugar Co r Hooper.
Fisher Ward farmer r Farr West.
Fisher Wm carp rms Reed Hotel.
Fisher Wm F clk Co Clerk b 2176 Monroe av.
Fisher Wm G slsmn r 2359 Van Buren av.
Fishler Philip L cigar mfr 1170 26th r same.
Fiske Mrs Lillie rms 538 31st.
Fite Herbt ironwkr r 2032 Ogden av.
Fitzgerald Gertrude prin Dee Schl r 2467 Jefferson av.
Fitzgerald John J formn O P & P Co r 10 Park Apts.
Fitzgerald Mrs Nell mangler Amer Linen Co r 10 Park Apts.
Fitzgerald Thos J cond D & R G r 2424 Jackson av.
Fitzgerald Wendell T tchr Lewis Jr High Schl b 2424 Jackson av.
Fitzsimmons Eliz M (wid John L) r 1138 Oak.
Fitzsimmons Ida asst supt City Schls rms 563 25th.
Fitzsimmons John M clk Richardson-Hunt Co b 1138 Oak.
FIVE POINTS AUTO SERVICE (W F Mole, R E Maus), Auto
Repairing, Acetylene Welding, Spring Making, Tires, Auto
Accessories, 246 Washington av.
Five Points Barber Shop & Billiard Hall (J P Harrop R E Lund)
228 Wash av.
Five Points Drug Co (Sanford Harrop Chris Aadneson) 200
Wash av.
Five Points Garage C W Wilson mgr 216 Wash av.
Five Points Golden Rule (H B Foulger J E Storey) dry gds 242
Wash av.
Five Points Lunch Room (Mrs Eliz Tucker) 218 Wash av.
Five Points Market Theo Soderberg mgr meats and gro 219
Wash av.
Five Points School 506 3d.
Five Points Shoe Repr Shop (C F Honing) 228 Wash av.
Fjordingstad Anna cook Utah Schl D & B.
Flaherty Leo J carp r 356 Goddard.
Flamotomos Geo rest 132 25th r same.
Flanagan Clarence waiter rms 2465 Lincoln av.
Flanders John lab Pac Fruit Exp.
Flanner Chas B b 589 12th.
Flanner Harry E pkr U S Forest Serv r 1504 Wash av.
Flanner John pkr U S Forest Serv r 589 12th.
Fleeman Robt F contr 2826 Monroe av r same.
Flem Marjorie tel opr Wright's rms 2530 Jefferson av.
Fleming Basil swchmn O U R & D Co.
Fleming Ernest A clk R M S r 1339 Capitol.
Fleming Harold A musn Ogden Theatre r 255 26th.
Fleming Richd L carrier P O r 177 N Wash av.
Fleming Mrs Mabelle tchr Lorin Farr Schl r 1339 Capitol.
Flemming Clinton F cond S P rms 2624 Lincoln av.
Flemming Geo porter rms 135 26th.
Flemming Victoria (wid J Thos) r Roy.

C. E. Armstrong & Co.

Sporting Goods, Kodaks, Photographic Supplies, Developing
and Printing, Bicycles, Talking Machines, Edison Mazda
Lamps, Franco Flash Lights with Radio Batteries
Rubber Stamps, Toys
306 25th St.

Ogden Steam Laundry Co.
LAUNDERERS AND DRY CLEANERS
437 TWENTY-FIFTH STREET
PHONE 175

OGDEN CITY DIRECTORY—1922.

169

Fletcher Arch T clk R M S rms 214 28th.
Fletcher David S (Clarke-Fletcher Hdw Co) r 1967 Monroe av.
Fletcher Eliza C (wid Seth) r 2218 Adams av.
Fletcher Herman O bkpr rms 978 21st.
Fletcher Hyrum farmer r Kanessville.
Fletcher Jos S formn Badger C & L Co r 503 17th.
Flewelling Geo S carp r 2679 Eccles av.
Flewelling Wm S contr 2825 Adams av r same.
Flinders Alma T asststa mstr O U D & D Co r 3211 Grant av.
Flinders Clarence H ins agt r 3237 Grant av.
Flinders Clarence H jr student b 3237 Grant av.
Flinders C Hazel bkpr b 717 Ogden av.
Flinders Effie M died May 28 '21, age 38.
Flinders Fred T (Saunders-Flinders Co) r 2736 Grant av.
Flinders Mrs Fredrika rms Roy.
Flinders Geo E farmer r Hooper.
Flinders Henry G hlpr b 717 Ogden av.
Flinders Herbt driver Boyd Lbr Co b 717 Ogden av.
Flinders Isaac F slsmn rms Arlington Hotel.
Flinders Leland T clk S P b 3211 Grant av.
Flinders Wilkie emp Interstate Sugar Co b G E Flinders.
Flinders Willard farmer r Hooper.
Flinders Willard S farmer r Hooper.
Flinders Wm H firmn b 717 Ogden av.
Flinders Wm S lab r 717 Ogden av.
Flint Fred v-pres Aero Cushion Tire Co r Hooper.
Flirt D B lab rms 2213 Lincoln av.
Flitton Curtis moved to Clearfield U.
Flitton Danl D lab Sperry Flour Co r 267 22d.
Flitton Ethel clk b 2234 Read av.
Flitton Geo pumpmn S P r 2234 Read av.
Flitton Geo E pipeftr Amal Sugar Co rms 2841 Pingree av.
Flitton Homer J lab b 2234 Read av.
Flora A Blaine bkpr John Farr Coal Co r 3208 Wash av.
Florence Crittenton Home Hannah Johnston matron 2544
Porter av.
Florence Jos H formn Amal Sugar Co r 1973 Monroe av.
Florence Leland H student b 1973 Monroe av.
Flores Jesus lab O U R & D Co.
Flory Jas M (J M Flory Body Co) r 218 24th.
FLORY JAS M BODY CO (Jas M Flory), High Class Special
Bodies Built to Order, Oxy-Acetylene Welding, All Kinds
of Blacksmithing and Wood Work, 220 24th, Tel 402-J.
Flowers Claude J clk N O Ogden Co rms 727 Barlow av.
Flowers G Morris clk F M Nye Co rms 2206 Lincoln av.
Flygare Carl F civ eng b 2421 Jefferson av.
FLYGARE CHRISTIAN, Mgr Watson-Flygare Hdw Co, r 2421
Jefferson av, Tel 4189.
Flygare Geo E clk Watson-Flygare Hdw Co b 2421 Jefferson
av.

Lethbridge & Davis

GENERAL INSURANCE

SURETY BONDS, REAL ESTATE AND LOANS

Under Utah Nat. Bank Bldg.

Tel. 913

13

Ogden

Furniture & Carpet Co.



"The
Store of
Satisfaction"
2422-2428
Washington
Ave.

Ogden, Utah
Phone 2261

OGDEN IRON WORKS CO.

Thomas C. Foley Co.

• FOLEY'S VARIETY STORES •

2410 WASHINGTON AV.

TEL. 303

Any Where
in Business
District 25c

**B & E
Taxi**

Co.

Jones & Shreck

HEATED
CARS

Phone 88

STAND
257 24TH
STREET

THE
Lighthouse

2452 Wash. Ave.
YES

WE DO
WIRING
From the
Smallest
to the
Large
Contracts

A Complete Line
of ELECTRICAL
APPLIANCES
SUPPLIES
and FIXTURES
WASHING
MACHINES
and VACUUM
CLEANERS

Phone 581
2452 Wash. Ave.

170

R. L. POLK & CO'S

Flygare Jos L brkmn U P r 2429 Jefferson av.
Flygare Lester J clk Watson-Flygare Hdw Co r 960 Rushton.
Flygare Mary C (wid Nels C) r 2425 Jefferson av.
Flygare Mary J (wid Nels C) r 2757 Wall av.
Flygare Nels C lino b 2421 Jefferson av.
Flygare Oscar F gdnr b 2425 Jefferson av.
Flygare Ralph W student b 2421 Jefferson av.
Flynn Thos H chf clk D & R G W r 21 Corey Apts.
Foley Alvin W driver Utah & Ore Lbr Co r 420 Plaza Apts.
FOLEY GEO C (Broom Hotel), r same, Tel 557.
Foley John J (Foley's Chili & Lunch) r 1735 Grant av.
Foley Josie M clk Foley Variety Stores b 2332 Jefferson av.
Foley Lorelle H bkpr Foley Variety Stores b 2332 Jefferson av.
Foley Mabel J bkpr Foley Variety Stores b 2332 Jefferson av.
Foley Maude clk Westn Mkt Co b 1735 Grant av.
FOLEY THOMAS C, Mgr Thomas C Foley Co, 2410 Washington av, Tel 303, r 2332 Jefferson av, Tel 1611.
FOLEY THOMAS C CO, Thomas C Foley Mgr, Proprs Foley Variety Stores, 2410 Washington av, Tel 303. (See left top lines).
Foley Thos W student b 2332 Jefferson av.
FOLEY VARIETY STORES (Thos C Foley Co), Notions, Five, Ten, Fifteen, Twenty-Five, Fifty Cents to One Dollar, Etc. Merchandise, 2410 Washington av, Tel 303. (See left top lines).

Foley Wade H formn Utah & Ore Lbr Co r 365 23d.

FOLEY'S CHILI & LUNCH (John J Foley), 2380 Hudson av.

Folger see Foulger.

Folker Alfd B r 1358 Wash av.

Folker Elzada maid Reed Hotel rms 559 23d.

Folker John W tmstr b 1358 Wash av.

Folker Raymond D b 1358 Wash av.

Folkerson Laurene F moved to Salt Lake City.

Folkman Alfd S caller S P b 924 Capitol.

Folkman Amy student b Plain City.

Folkman Chris O (Little Queen Cafe & Cigar Store) r 502 22d.

Folkman Dinah (wid Geo D) r 924 Capitol.

Folkman Earl W hlpr S P r 873 24th.

Folkman Emily B tchr N Ogden Schl r N Ogden.

Folkman Florence clk Last & Thomas b Plain City.

Folkman Florence E (wid Geo E) r 2058 Orchard av.

Folkman Geo D died June 8 '24, age 61.

Folkman Glen farmer b Warren.

Folkman Jos slsmn U P & L Co r N Ogden.

Folkman Josephine student rms 2451 Taylor av.

Folkman Leah M smstrs b 924 Capitol.

Folkman Lester J farmer r Plain City.

Folkman Lottie (wid Geo) r Plain City.

Folkman Mark N farmer r Plain City.

Folkman Matilda (wid Geo P) r 2415 Jefferson av.

Kelly & Herrick

FIRE AND ACCIDENT
INSURANCE
Real Estate & Loans

2500 WASHINGTON AVENUE

TELEPHONE 76

WHEN YOU THINK OF FURNITURE, THINK OF

BOYLE'S

OGDEN CITY DIRECTORY—1922.

171

Thomas C. Foley Co.

FOLEY'S VARIETY STORES

WHERE TO BUY—PRICE TO PAY

Featuring 5c to \$5.00 Merchandise

Dry Goods Specialties, Millinery, Hardware,
Tinware, Enamelware, Cutlery, Woodenware,
All-the-Year Toys—"A Real Toy Town,
Joy Town, Little Girl
and Boy Town"—
Notions, Neckwear,
Glassware, China and Crockery
Hosiery, Underwear, Embroid-
ery, Ribbons, Lace, Toilet
Articles and Drugs,
Jewelry, Candy, Sta-
tionery and School
S u p p l i e s

You are Invited to Visit Our Main Floor Store and Our Bargain
Basement Store whether You Intend Making
Any Purchases or Not

2410 WASHINGTON AV.

TEL. 303

Folkman Nellie (wid Jos M) r Warren.

Folkman Peter M grocer Plain City r same.

Folkman Retta F opr Last & Thomas b 924 Capitol.

Folkman Rulon farmer b Warren.

Folkman Ruth student b Jos Folkman.

Folkman Verne S clk P O r 2415 Jefferson av.

Folkman Viola C student b 924 Capitol.

Folkman Wesley P tinr S P b 924 Capitol.

FOLLAND ROBERT S (Ogden Elec Supply Co), r 2112 Monroe av.

Fonnesbeck Luna tchr rms 563 25th.

Foo Lung Co Chinese Mdse 2463 Grant av.

Footo Chester A waiter r 256 25th.

Forbes Albt E student b 2122 Jefferson av.

Forbes Alvia J elec eng Amal Sugar Co r 2557 Brinker av.

Forbes Chas E insp O U R & D Co r 2122 Jefferson av.

Forbes Clarence H real est 2337 Lincoln av b same.

Forbes Garrett M (kt clk O U R & D Co) r 528 24th.

Forbes Harry B phys 2337 Lincoln av r same.

Forbes Horace B b 2273 Grant av.

Forbes Isabella A b 2337 Lincoln av.

Utah Plumbing & Heating Co.

OGDEN'S LEADING PLUMBERS

2344 WASHINGTON AV.

TEL. 2570

Stratford Decorating Co.
WALL PAPER — PAINT — GLASS
Let Us Give You An Estimate On All Classes of
House Painting and Inside Decorating
Phone 459
2318 Wash. Ave.

"From
Producer
To
Consumer"

Economy Butter Shop

Butter
Cheese

Eggs

Buttermilk

Etc.

2450
Wash. Ave

OGDEN IRON WORKS CO.

**Ogden
Felt
Auto
Supply
Co.**

**Diamond
Tires**

**Tubes
Accessories
Vulcanizing**

**BATTERIES,
STARTING
AND
IGNITION**

**2205
WASH.
AVE.**

**PHONE
735**

KEEP YOUR FIRM BEFORE HIM!
The man whom you wish to reach will read your message in
this Directory. Specify Polk's Directory in your Adv Expenditures

172

R. L. POLK & CO'S

Ford Alfd A carp r N Ogden.
Ford Bernice student b 117 Binford.
Ford Chas D (Ford's Studio) r 798 26th.
Ford Clyde R moved to Davenport Ia.
Ford Damon R student b 2424 Tyler av.
FORD EDGAR A, Asst Mgr Ogden Transfer & Storage Co, b
2424 Tyler av, Tel 1994-R.
Ford Eliz H (wid John) r 3163 Wall av.
FORD ERNEST L, Insurance and Surety Bonds, 716 Eccles
Bldg, Tel 737, r 1182 25th, Tel 1318. (See back cover).



Ford Ervin M mush r 59 La Frantz Apts.
Ford Geo R lab Sperry Flour Co rms 165 26th.
Ford Harry G farmer b 3250 Taylor av.
Ford Henry H farmer r 3250 Taylor av.
Ford Jas A painter 153 W 31st r same.
Ford Lawrence farmer b 3250 Taylor av.
Ford Lorenzo W mus tehr 2370 Wash av r same.
Ford McLaren glazr Minnoch Glass & Paint Co b 3163 Wall av.
Ford Mrs Madeline r 117 Binford.
FORD MOTOR CARS, Binford-Kimball Motor Co Authorized
Agts, 2604-2614 Washington av, Tel 670.
FORD MOTOR CARS, Harbertson Bros Motor Co Authorized
Agts, 2322-2324 Washington av, Tel 77.
FORD RUFUS, Mgr Ogden Transfer & Storage Co, 2340 Grant
av, Tel 910, r 2424 Tyler av, Tel 1994-R.
FORD'S STUDIO (Charles D Ford, Mrs Marie A True), Up-to-
Date Photographers, 480-482 24th, Tel 208-W.
Fordyce Blaine student b 2645 Lincoln av.
Fordyce Edith (wid Geo T) r 2645 Lincoln av.
Forest Service see U S Forest Service.
Forest Service Bldg 201-205 24th.
Fornoff Harold L student b 468 21st.
Fornoff Homer S student b 468 21st.
Fornoff Leonard J blrmkr S P r 468 21st.
Forrest Mary slsldy Wright's rms 119 W Doxey.
Forristall Clifford farmer r View.

SALT LAKE TRIBUNE

PRINTS THE NEWS OF THE WORLD
CARRIES A SPECIAL NEWS DEPARTMENT FOR OGDEN

Wright's
A GOOD PLACE TO TRADE

**OGDEN'S
ONLY
DEPARTMENT
STORE**

OGDEN CITY DIRECTORY—1922.

173

FORRISTALL JOHN M, Surety Bonds, Insurance and Real
Estate, Agt U S Fidelity & Guaranty Co, 501 Eccles Bldg,
Tel 425, r 681 12th, Tel 508. (See adv).

The U. S. Fidelity & Guaranty Co.
Baltimore, Maryland

**FURNISHES BONDS AT NOMINAL COST FOR ALL PUBLIC
OFFICIALS, EMPLOYEES AND CONTRACTORS**

All Kinds of Indemnity Bonds, Liability, Plate Glass and
Burglary Insurance and Compensation

J. M. FORRISTALL, Agent

Phone 425

501 Eccles Bldg.

"WE WANT YOUR BUSINESS"

Forsgren Mrs Lettie mnr 416 25th r 543 Canyon rd.
Forsgren Verdi C clk Abramson Shoe Co rms 2337 Adams av.
Fortin Oscar L mwrtr Glone G & M Co r 650 24th.
Fortune Naoma (wid Fred C) r 410 26th.
Foster Chas H slsmn Adams Sales Co r 2760 Wash av.
Foster Dewey farmer b e end 7th.
Foster Ellen (wid Wm W) r 2054 Orchard av.
Foster Ethel furn rms 200 25th.
Foster Franklin A painter Muller Dec Co r 5-444 27th.
Foster Geo M contr 2760 Wash av r same.
Foster Harvey farmer r e end 7th.
Foster Howard C carrier S P r 115 Patterson.
Foster John asst eng Ind Schl.
Foster Lois musn b e end 7th.
Foster Otis E lab b 2760 Wash av.
Foster Otto H barber 2510 Wash av r 530 23d.
Foster Waide formn Pac Nash Motor Co r 2159 Grant av.
Foster Waide W mech r 2523 Adams av.
Foster Wm P musn b e end 7th.

FOULGER ALBERT B, Mgr Paine & Hurst, r 749 23d, Tel
2904-W.

Foulger Alvin B mgr Star Oil Co r 2462 Monroe av.
Foulger Art B cashr Lion Coal Co r 304 Goddard.
Foulger Art K carp r 187 W 17th.
Foulger Belva R student b 2462 Monroe av.
Foulger Bertrand L b 2752 Adams av.
Foulger Byron K steno b 187 W 17th.
Foulger Clark messr I L Clark & Sons Co b 644 22d.
Foulger David B bkpr First Nat Bank r 1315 Jefferson av.
Foulger Delbert B clk U P & L Co b 2462 Monroe av.
Foulger Fern clk I L Clark & Sons Co b 644 22d.
Foulger Frank whsmn Blackman & Griffin r 2752 Adams av.

Harbertson Bros. Motor Co.

AUTHORIZED
AGENTS

Ford
THE UNIVERSAL CAR

TRUCKS
CARS
TRACTORS

2322-2324 Washington av.

Tel. 77

**Paine
&
Hurst**



WHERE
THE
WOMEN
TRADE



THE
ONE - PRICE
STORE



Phone
860

OGDEN IRON WORKS CO.

Ogden
Transfer
&
Storage
Co.

WE
MOVE
ANYTHING
WITH
TWO
ENDS

2340
Grant
Ave.

Tel.
910



Building Material MILL WORK

MANTELS, GRATES AND TILE
156-164 24th St. Tel. 123

174

R. L. POLK & CO'S

Foulger Frank J aud First Nat Bank r 1041 21st.
Foulger Fred r 2462 Monroe av.
Foulger Heber C tchr Wash Jr High Schl r 738 24th.
FOULGER HERBERT B (Five Points Golden Rule), Mgr Last & Thomas, r 551 7th.
Foulger H Brown student b 551 7th.
FOULGER JOSEPH B, Pres-Mgr I L Clark & Sons Co, r 644 22d, Tel 2136-M.
Foulger Lucille E steno City Eng b 187 W 17th.
Foulger Merle whsmn Blackman & Griffin b 2752 Adams av.
Foulger Thelma student b 2462 Monroe av.
Foulger Wallace acct r 2760 Adams av.
Foulger Wayman G bkpr Utah Constn Co r 2202 Lincoln av.
Foulger Wayne student b 2752 Adams av.
Foulger W Delno student b 2752 Adams av.
Fourteenth Ward Meeting House 3750 Adams av.
Fourth Ward Meeting House 2129 Madison av.
Foutz Alonzo J (New Method Dentists) r 769 28th.
Foutz Earl R (New Method Dentists) r 865 22d.
Foutz Esbond A (New Method Dentists) r 2559 Harrison av.
Foutz Harold B (New Method Dentists) r 2160 Quincy av.
Foutz Nadine tchr High Schl b 2559 Harrison av.
Fowers Alfd farmer r Hooper.
Fowers A Lee farmer r Hooper.
Fowers Clarence bkpr Utah Plmbg & Htg Co r 462 Doxey.
Fowers Clarence farmer b Mary Fowers.
Fowers David A farmer r Hooper.
Fowers David J farmer r Hooper.
Fowers Frank farmer r Hooper.
Fowers Frank J driver Hyrum Belnap Lbr Co r 141 W 28th.
Fowers Fred farmer r Hooper.
Fowers Geo C lab Geo A Lowe Co r 144 Patterson.
Fowers Glen farmer r Hooper.
Fowers Harold farmer r Hooper.
Fowers Iona student b D A Fowers.
Fowers Jesse r 526 27th.
Fowers Jesse W clk Hooper Cash Union r Hooper.
Fowers John H farmer r Hooper.
Fowers Jos farmer r Hooper.
Fowers Jos A farmer r Hooper.
Fowers Laura (wid Geo) r Hooper.
Fowers Lawrence farmer b Hooper.
Fowers Le Roy b Hooper.
Fowers Le Roy J driver Hyrum Belnap Lbr Co b 440 27th.
Fowers Leslie farmer r Hooper.
Fowers Levi farmer r Hooper.
Fowers Lewis R slsmn Boyle Furn Co r 440 27th.
Fowers Mary (wid Chas A) r Hooper.
Fowers Oscar D farmer r Hooper.
Fowers Paul farmer r Hooper.
Fowers Ruby b Mrs Mary Fowers.

Richardson-Hunt Co
THE CROCKERY PEOPLE
A LITTLE MORE FOR A LITTLE LESS

B. H. Goddard

429 24TH STREET

Fire, Life,
Accident and
Health
Plate Glass,
Tornado, Bur-
glary, Postal
Automobile

INSURANCE

TELEPHONE 197

OGDEN CITY DIRECTORY—1922.

175

Fowers Stanley W emp Asael Farr & Sons Co r 3211 Wash av.
Fowers Susan (wid Art D) r Hooper.
Fowers Walter A jan Alhambra Theatre r 850 Patterson av.
Fowler Benj A supt Co Schls r 538 30th.
Fowler Edith E prsr Up-To-Date Cng Co b 487 Doxey av.
Fowler Eliz (wid Wm) r 487 Doxey.
Fowler Fred B cook b 2837 Lincoln av.
Fowler Geo E prin Kanessville Schl r Hooper.
Fowler Geo N hlpr Shupe-Williams b 2957 Childs av.
Fowler Irwin firmn S P r 2957 Childs av.
Fowler Mrs Jessie M nurse r 2837 Lincoln av.
Fowler John C rms 470 Canyon rd.
Fowler John E clk Scoweroff's r 360 33d.
Fowler Klair student b Hooper.
Fowler Lavon cashr Nat Outfig Co b 487 Doxey.
Fowler Leone student b Hooper.
Fowler Lillian M steno Bd of Education b 360 33d.
Fowler Lucile M steno b 360 33d.
Fowler Paul L mason r 2837 Lincoln av.
Fowler Richd J depl mgr Wright's r 326 Parry.
Fowler Rita nurse Dec Hosp.
Fowler Saml asst sta mstr O U R & D Co r 2957 Childs av.
Fowler Walter carp r 850 Patterson.
Fowles Chas farmer r Hooper.
FOWLES J FRANCIS (Froerer & Fowles), 2409 Hudson av, Tel 917, r 547 24th, Tel 2496-M.
Fowles Louis lab Amal Sugar Co b 87 Wilson la.
Fowles Mae tchr View Schl rms 2562 Adams av.
Fowles Nephi S lab Amal Sugar Co r 87 Wilson la.
Fowles Nola M b 87 Wilson la.
Fowles Saml H wehmn r Riverdale.
Fowles Stella smstrs Scoweroff's b 87 Wilson la.
Fowles Velda tchr Kanessville Schl b Hooper.
Fowles Wallace H formn Amal Sugar Co b 87 Wilson la.
Fowles Wm J farmer r 87 Wilson la.
Fowlie Jas formn Utah Constn Co r 2633 Adams av.
Fowlie Wm S student b 2633 Adams av.
Fox Aaron S r 3433 Porter av.
Fox Apartments 369-371 22d.
Fox Barney (Fox Apts) r 369 22d.
Fox Benj B jan b 3433 Porter av.
Fox Benj M v-pres Fox-Keller Dressed Meat Co r 2546 Fowler av.
Fox Carson C (Fox & Lee Taxi Co) b 3433 Porter av.
Fox Mrs Florence smstrs S J Burt & Bros r 221 Plaza Apts.
Fox Geo lab r 1268 Jefferson av.
Fox Geo R slsmn Standard-Examiner r 734 23d.
Fox Hope student b 2546 Fowler av.
Fox-Keller Dressed Meat Co L L Keller pres B M Fox v-pres J L Moffat sec-treas 416 24th.

The Continental Building & Loan Assn.

AUTHORIZED CAPITAL \$500,000.00 2375-2377 HUDSON AVE. TEL. 359
Loans, Insurance — All Kinds, Surety Bonds,
Investment Securities that are Safe, Sound and Profitable
EIGHT PER CENT INTEREST ON MONTHLY SAVINGS

CLARK'S

GOOD

SHOES

AND

HOSIERY

Modern

Shoe

Repairing

2 3 5 8

WASH. AVE.

**PALACE
CANDY
CO.**

THE
SWEETEST
PLACE IN
TOWN

Mfrs. of High
Grade Candy,
Ice Cream
and Ices

2323

Wash. Ave.

Tel. 3079

OGDEN IRON WORKS CO.

Ogden Utah Knitting Store

"L D S" Brand Garments "Uta-Maid" Underwear
OGDEN'S EXCLUSIVE HOSIERY AND UNDERWEAR SHOP
 2357 Washington Ave.

176

R. L. POLK & CO'S

Fox & Lee Taxicab Co (C C Fox W J Lee) 364 25th.
 Foy Fred L farmer r Slaterville.
 Foy Ora farmer r Slaterville.
 Fraker Edwd L moved to Lincoln Neb.
 Fraker Fay W dept mgr A R McIntyre Drug Co r 2560 Orchard
 av.
 Frampton Jas B swchmn O U R & D Co r 2108 Adams av.
 France Mabel clk Last & Thomas rms 567 26th.
FRANCIS FRANK A, Mayor of Ogden, City Hall, Tel 569, r 120
 26th, Tel 3364.
 Francis Raymond E cond S P r Sylvan Park.
 Francis Wm A collr Wright's rms 234 27th.
 Francom Jos H mldr Summerill Fndry rms 365 22d.
 Frandsen Lester M carrier S P rms 578 W 21st.
 Frandsen Mabel (wid Earl G) r Harrisville.
 Frandsen Martin S hlpr S P r 423 34th.
 Frank Jas H lab r 2370 Orchard av.
 Franke Ethel W (wid Paul) r 974 Binford.
 Franke Paul died Mar 19 '21 age 50.
 Franklin John P cond r 1174 24th.
 Frantzen Jos carp r rear 367 27th.
 Frantzen Trena M cashr Golden Rule b rear 367 27th.
 Frasier I B weigher Amal Sugar Co r Kingsville U.
 Fraternal Organizations. (See p 18).
 Fraternal Union of America I O O F Hall.
 Fraternity Block 2320 Wash av.
 Fraze Danl H lab r 980 Liberty av.
 Frazier Walter T clk R M S rms 234 22d.
 Frazier Wm H r 940 W 12th.
 Frazier Mrs W H weigher Amal Sugar Co r 940 W 12th.
 Frearson Wm opr U I C r Dewey U.
 Frecker Andw jan r 579 Cook.
 Fred's Auto Repr Shop (F E Miller F E Lofquist) 1835 Wash
 av.
 Frederick Esther L clk O U R & D Co r 2943 Porter av.
 Fredrickson Fred mach S P r 2361 Madison av.
 Fredrickson Nels W opr U P & L Co r 1192 Canyon rd.
 Free Public Library see Carnegie Public Library.
 Freed Thos slsmn r 16 Ivy Apts.
 Freedman Frances clk b 2767 Grant av.
 Freedman Max rabbi Congregation Brith Sholem r 2767 Grant
 av.
 Freedman Saml student b 2767 Grant av.
 Freeland Hugh fruit grower 900 Canyon rd r same.
 Freeman Edwd mgr Metropolitan Life r 8 Ivy Apts.
 Freeman F Norman cashr Ogden Whol Drug Co rms 474 24th.
 Freeman Geo lab Interstate Sugar Co rms J R Lowe.
 Freeman Jas rms 2722 Lincoln av.
 Freeman Louise (wid Frank) r 2021 Wash av.
 Freeman Nelson C brkmn S P r 142 27th.
 Freeman Nettie b 2021 Wash av.

TROY

L A U N D R Y

S. H.
HENDERSHOT
 Manager

The Troy Way
 is the
 Right Way

2538-40
 Wall Av.

Tel. 2074

J. A. McCulloch Agency

REAL ESTATE, INSURANCE AND LOANS
 OFFICE TEL. 301 RES. TEL. 2814-J
 Office Under First National Bank

Weber-Taylor Motor Co.

CHALMERS AND MAXWELL CARS AND TRUCKS
 2540 WASHINGTON AVE. TELEPHONE 143

OGDEN CITY DIRECTORY—1922.

177

Freeman Thos W tmstr r 234 26th.
 Freeman Walter H sexton Mtn View Cemetery rms 613 Healy.
 Freese Eiler J moved to Salt Lake City.
 Freestone Jos V repr S P r 2884 Fowler av.
 Freestone Wm farmer r Plain City.
 Freight Depot—Joint (U P, S P and O S L) Wall av ft 24th.
 French Edwin S asst U S Forest Serv r 2332 Jackson av.
 French Mrs Florence C tel opr Amal Sugar Co r 2635 Eccles av.
 French Geo M supt Troy Ldy Co r 2361 Custer av.
 French Jas J clk Amal Sugar Co b 2635 Eccles av.
 French John P cashr Amal Sugar Co r 2635 Eccles av.
 French Pearl steno Scowcroft's r Idaho Falls Ida.
 Freshwater Raymond R clk R M S rms 610 Adams av.
 Fretwell Fred W agt r 3236 Adams av.
 Fretwell Geo L tel opr U P r 2241 Quincy av.
 Fretwell Lewis F student rms 1252 25th.
 Fretz Edmond L (New Washington House) r same.
 Frelz Geo W opr Clarke-Fletcher r 2202 Fillmore av.
 Frey Chas W moved to Fresno Calif.
 Frias Marcelina lab O U R & D Co.
 Fridberg Andw tailor H L Miller r 559 7th.
 Fridberg Augusta r 557 7th.
 Fridberg Henning carp r 703 7th.
 Fridberg Levi S birmkr Utah Constn Co b 559 7th.
 Fridenstine Fred H mlwrt Globe G & M Co r 570 W 24th.
 Friedman Jacob blksmth Central Cge Wks r 2065 Adams av.
 Friedman Sigmund supplymn Gunn Supply Co rms Healy Ho-
 tel.
 Friese Henry E barber B H Garr r 2945 Grant av.
 Friese Lucile T student b 2945 Grant av.
 Friese Robt G student b 2945 Grant av.
 Fritz Otto B lab r 140 Shorten av.
 Frodsham Ezra slsmn rms 2114 Monroe av.
 Frodsham Israel P slsmn rms 2214 Monroe av.
 Froelich J M moved to Kansas City Mo.
 Froerer Carl eng U S Bureau of Pub Rds b 2363 Monroe av.
 Froerer David L carp S P r 2031 Orchard av.
 Froerer Don C jan Central Jr High Schl r 1356 Jefferson av.
FROERER FRED (Froerer & Fowles), Pres-Mgr Ogden Home
Builders, 2409 Hudson av, Tel 917, r 2662 Van Buren av,
Tel 3157.
 Froerer Geo lab Amal Sugar Co r Eden.
 Froerer Lester H clk Co Bd of Education r 2363 Monroe av.
 Froerer Mrs Luella clk U S Bureau of Pub Rds r 2031 Orchard
 av.
 Froerer Mabel E student b 2363 Monroe av.
 Froerer Wilford F farmer b 2363 Monroe av.
FROERER & FOWLES (Fred Froerer, J Francis Fowles),
Realtors, Loans and Insurance, 2409 Hudson av, Tel 917.
 (See right side lines and page 178).

Merchants Credit Bureau

EFFICIENT PROGRESSIVE RELIABLE
 BONDED TO THE STATE OF UTAH FOR \$5000.00
 The Merchants Credit Bureau Collects More Money and Employs
 More People than All Other Ogden Agencies Combined
 202-203 Eccles Bldg. Phones 691-838



UTAH SALES CO.

Sales Agents

Ogden
 Portland
 Cement
 Co.

Union
 Portland
 Cement
 Co.

Building
 Specialties

515
 ECCLES
 BUILDING

OGDEN IRON WORKS CO.

Hart
Schaffner
& Marx
Clothes



Society
Brand
Clothes

178

R. L. POLK & CO'S

FROERER & FOWLES

Real Estate and Loans

FIRE AND AUTOMOBILE INSURANCE FARM LANDS

We Buy, Sell or Exchange

2409 HUDSON AVE. Phone 917 OGDEN, UTAH

Fronberg Eliz (wid Carl) rms 2018 JACKSON av.
Fronberg Harold R b 948 21st.
Fronberg Leonard O b 948 21st.
Fronberg Nels P carp r 948 21st.
Fronberg Ruth M student b 948 21st.
Fronk Boyd N student b 2210 Quincy av.
Fronk Clara (wid Antoine) rms 872 12th.
Fronk David C mach b 872 12th.
Fronk Edwim G biksmith W Weber r same.
Fronk Herbt L student b 2210 Quincy av.
Fronk Lila P student b 3025 Wash av.
Fronk Ray E fnshr Ogden Furn & C Co b 872 12th.
Fronk Ruby M student b 3025 Wash av.
Fronk Wm contr 3025 Wash av r same.
Fronk Wm A chkr r 872 12th.
Fronk Wm A contr 2210 Quincy av r same.
Fronk Wm E auto repr 2210 Quincy av b same.
Frost Bert C tmstr r 3122 Grant av.
Frost Bert C jr botlr Utah Botlg Wks b 3122 Grant av.
Frost John L clk Am Ry Exp r 829 Kershaw.
Frost Lawrence driver rms 682 Sullivan av.
Frost R G firmn S P r Park Apts.
Frost Wm H chkr O U R & D Co r 181 W 21st.
Frutiger Ernest jan r 582 25th.
Fry Millard F stoker U P & L Co r 2025 Liberty av.
Fry W A rms 2474 1/2 Wash av.
Fryar Geo R clk R M S r Minnidoka Ida.
Frydendahl Nels tailor Lerov Buchmiller r 2482 Wash av.
Fuit Albt farmer b rear 3385 Childs av.
Fuit Reinder lab r rear 3385 Childs av.
Fuit Vera student b rear 3385 Childs av.
Fujimori Tozaemon bkpr Tamaki & Co r 2253 Eccles av.
Fujimoto R billiards 275 24th r same.
FUKUSHIMA NOBUJI. Dentist, 2480 Grant av, Tel 1513, r 2770 Grant av. Tel 3202.
Fulatos Florence clk Kern's Co.
Fulghan John E clk R M S r Baker Ore.

Jogalong Transfer Co.

EXPRESS AND BAGGAGE—MOVING VANS
328 1/2 Twenty-Fifth Street Telephone 283

National Bank of Commerce

2453 WASHINGTON AVENUE
MEMBER FEDERAL RESERVE SYSTEM COMMERCIAL AND SAVINGS

OGDEN CITY DIRECTORY—1922.

17c

Fulk Raleigh L missionary Re-Org Ch L D S r 1501 Wash av.
Fullam John T r 875 21st.
Fuller Barber Shop (Mrs Kate Fuller) 106 25th.
Fuller Bernice M steno b 2815 Grant av.
Fuller Mrs Bessie tchr Mound Ft Schl r 452 Chester.
Fuller Chloe tchr Riverdale Schl r 2219 Madison av.
Fuller Essex B slsmn Geo A Lowe Co r 633 Canyon rd.
Fuller Etta L student b 2219 Madison av.
Fuller Geo M farmer Indl Schl r N Ogden.
Fuller Jos lab Holley Mlg Co r 452 Chester.
Fuller Kate S (wid Myrin; Fuller Barber Shop) r 2815 Grant av.
Fuller Lawrence student b rear 2436 Madison av.
Fuller Mark W (Poulsen & Fuller) r 322 31st.
Fuller Nora student rms 855 25th.
Fuller Ralph appr S P b rear 2436 Madison av.
Fuller Wm formn r rear 2436 Madison av.
Fullerton Mrs Fannie r 275 33d.
Fultman Mamie tchr Farr West Schl b Farr West.
Fulton Don hlpr Interstate Sugar Co.
Fulton Harry M mach r 2264 Quincy av.
Fulton Isaac N dep clk City Court r 2256 Lincoln av.
Fulton Jas H mach r 2264 Quincy av.
Fulton N Clyde r 2465 Jefferson av.
Funk Alfd M student b 2975 Pingree av.
Funk Chris slsmn Boyle Furn Co rms Hotel Brigham.
Funk Geo N farmer r Haggisville.
Funk Henry baker Ogden Bkg Co rms Broom Hotel.
Funk John M mech rms 2923 Wash av.
Funk Robt R mach S P r 2975 Pingree av.
Furcht Elmer r 18th bet Wash and Wall avs.
Furgeson see also Ferguson.
Furgeson Chas E mach S P r 3318 Porter av.
Furgeson John H hlpr S P r 3314 Porter av.
Furgeson John W rms 3536 Porter av.
Furgeson Otis W r 3548 Jefferson av.
Furlong John eng S P r 726 25th.
Furner Frank jan rms 127 25th.
Furniss Bryant J bkpr Scowcroft's r 3071 Porter av.
Furniss Clifford A blrmkr S P r 3318 Wash av.
Furniss Earl whsmn Scowcroft's r 2762 Lincoln av.
Furniss Florence A steno Metro Life b 555 17th.
Furniss J J r Burch Creek.
Furniss Smith H eng r 555 17th.
Furniss Wm R waiter Kennedy Lunch Room r 3166 Grant av.
Furniture Exchange (Herman Rosenthal) 253 25th.
Furuya S rest 214 24th r same.
Fyfe see Fife.



McKELL & McKELL

CHIROPRACTORS
Suits 409-10-11 and 401
Fourth Floor Fred J. Kiesel Building
X-Ray Laboratory 426
Phones 630-757 Ogden, Utah

FROERER & FOWLES

Realtors

CITY
PROPERTY

LOANS

FIRE AND
AUTO
INSURANCE

FARM
LANDS

We Buy
Sell or
Exchange

2409

HUDSON AV.

PHONE 917

Ogden, Utah

OGDEN IRON WORKS CO.

The Deseret News Press

PRINTERS, ENGRAVERS, BINDERS

Loose-Leaf Devices

Salt Lake City

180

R. L. POLK & CO'S

G

Gaasch Clark W slsmn r 308 Plaza Apts.
 Gaasch Matthew (New & Second Hand Store) r 2182 Wash av.
 Gaasch Mrs Myra cashr New & Second Hand Store r 2182 Wash av.
 Gabriel Azeez studnt b 274 23d.
 Gabriel Mrs May cinr r 274 23d.
 Gabriel Tofca cinr O U R & D Co b 274 23d.
 Gaddis Mary (wid Henry) rms 1132 25th.
 Gaddy Saml J agt r 428 Binford.
 Gager John A cik R M S r 2029 Monroe av.
 Gailey Delbert D garage Hooper r same.
 Gailey Gordon C car bldr S P r Wilson.
 Gailey John H lab Goddard Pkg Co r 2351 Iowa av.
 Gaines Fredk P clk Utah Whol Gro Co r 2540 Gramercy av.
 Gaines Mallia elev opr Eccles Bldg b 1915 Grant av.
 Gaisford David jan r 510 Wash av.
 Gaisford Dean D clk O P & P Co r 506 Wash av.
 Gaisford Mabel M steno b 510 Wash av.
 Gaisford Madeline A cashr Ogden Paint O & G Co b 510 Wash av.
 Gajewsky Alex furrier b 428 21st.
 Gajewsky Harry b 428 21st.
 Gajewsky Mary clk b 428 21st.
 Gajewsky Theo furs 416 24th r 428 21st.
 Galarza Jos mgr Coml Cigar Store rms 150 26th.
 Galbraith Alice C cashr Utah Theatre b 220 28th.
 Galbraith C Layton real est 2903 Wash av r same.
 Galbraith C Layton jr student b 2903 Wash av.
 Galbraith Elmer J student b 2903 Wash av.
 Galbraith Erma J student r 2903 Wash av.
 Galbraith Heva H clk Louise Shop b 2903 Wash av.
 Galbraith Irma clk Last & Thomas b 2903 Wash av.
 Galbraith Itha H clk Last & Thomas b 2903 Wash av.
 Galbraith Mamie H slsldy Wright's b 2903 Wash av.
 Galbraith Wm A r 220 28th.
 Galbraith Wm J student b 220 28th.
 Gale Beatrice clk Wright's b 2727 Madison av.
 Gale Clyde T tmstr Scoweroff's b 3473 Ogden av.
 Gale Mrs Edna r 359 30th.
 Gale Esther student b 3266 Adams av.
 Gale Francis A carp r Plain City.
 Gale Frank H whsmn Ogden Whol Gro b 2763 Madison av.
 Gale Fred E clk O U R & D Co r rear 622 23d.
 Gale Glen D mech b 359 30th.
 Gale Heber D whsmn Boyle Furn Co r 3266 Adams av.
 Gale Herma opr Tel Co b 3266 Adams av.

Salt Lake Telegram

Delivered by Carrier 10c a Week - By Bail 45c a Week

J. J.
Brummitt

EVERY
KNOWN
KIND
OF
Insurance

REAL
ESTATE

LOANS

U. S.
BONDS

2417
HUDSON
AVE.

PHONE
59

JACKSON & PACE

Paramount Warm
Air Furnaces

SHEET METAL PRODUCTS

ALL KINDS OF ROOFING AND WATER-PROOFING

Established 1910

Phone 1952

2460 HUDSON AVE.

OGDEN, UTAH

OGDEN CITY DIRECTORY—1922.

181

Gale Hyrum E cabtmkr Boyle Furn Co b 2727 Madison av.
 Gate Jas mach r 2740 Wash av.
 Gale Jas C r 2727 Madison av.
 Gale Jas P blksmith S P r 2949 Ogden av.
 Gale Jos H ydmn S P r 327 29th.
 Gale Lawrence H hlpr b Burch Creek.
 Gale Lilley (wid Jas) r 2740 Wash av.
 Gale Robt W r 3751 Ogden av.
 Gale Thos C tmstr r 3473 Ogden av.
 Gale Walter whsmn Scoweroff's r 2561 Madison av.
 Gall Dora (wid Wesley) r 2825 Pingree av.
 Gall Grace student b Henry Gall.
 Gall Henry farmer r W Ogden.
 Gall Kate smstrs Scoweroff's b 2825 Pingree av.
GALLACHER MRS D I, Dealer and Manufacturer of Trunks, Suit Cases, Valises and Leather Goods, 2376 Hudson av, r 2547 Lincoln av.
 Gallacher Grant W trunkmkr Mrs D I Gallacher r 2253 Reed av.
 Gallacher Kenneth D clk Mrs D I Gallacher b 2547 Lincoln av.
 Gallacher Ronald J insp O U R & D Co b 2547 Lincoln av.
 Gallagher A Gertrude clk rms 506 23d.
 Gallagher Mrs Irma tchr Grant Schl r 2248 Jefferson av.
 Gallagher Wm F clk Utah Constn Co r 4 Helm Apts.
 Gallentine Bros (L J and V R) proprs Anything A to Z 2418 Grant av.
 Gallentine John R farmer b 525 Canyon rd.
GALLENINE LEMOYNE J (Gallentine Bros), V-Pres Continental Bldg & Loan Assn, r 2250 Adams av.
 Gallentine Twila V student b 525 Canyon rd.
 Gallentine Vernon R (Gallentine Bros) r 525 Canyon rd.
 Gallimore Saml D clk R M S r Nampa Ida.
 Galt Mathew A died Sept 2 '21 age 62.
 Galt Mathew A jr hlpr S P r 360 Goddard.
 Galt Violet I opr Tel Co b 360 Goddard.
 Gamble Frank farmer r Warren.
 Gammeter Mrs Emma r 113 36th.
 Gammeter Rudolph H r 3028 Grant av.
 Gampton John student b 2251 Jefferson av.
 Gampton Wm H r 2251 Jefferson av.
 Ganes Jas T broker r 1915 Grant av.
 Ganes Mallie b 1915 Grant av.
 Ganser Harvey hlpr Asso Farmers M Co r Riverdale.
 Ganshirt Leo formn Sperry Flour Co.
 Garamendi Saml (Royal Hotel) r same.
 Garcia Edwd A timekpr S P r 855 28th.
 Garcia Raymond r 1973 Wall av.
 Gard Clifford B driver Harbertson Bros Motor Co r 3079 Porter av.
 Garder Eva emp O P & P Co b 1826 Grant av.

Electric

D
E
P
A
R
T
M
E
N
T

Store

Everything
Electrical

2336 WASH AV.
Phone 726

OGDEN

Typewriter HOUSE

H. C. CHAPIN,
Propr.

All Makes
Sold, Rented
and Repaired

Typewriter
Supplies

2422
Hudson Ave.

Tel. 236

Closely Connected
with Tanners and
Pullers both East
and West

JACOB GREENBAND

Always in the Market
at Top Market Prices

Reference
Security State Bank

TELEPHONE
861

Dealer in Hides, Pelts
Tallow, Beeswax & Furs

OGDEN, UTAH
2263-2269
Wall Avenue

OGDEN IRON WORKS CO.

The Newman & Stuart Co.

Corrugated Culvert Pipe, Water Pipe and Irrigation Supplies

ALL KINDS OF METAL WORK

1900 Washington Ave. Phone 2286 Ogden, Utah

182

R. L. POLK & CO'S

Garder Horace T washer S P r 1826 Grant av.
 Garder Julia M emp O P & P Co b 1826 Grant av.
 Gardiner Bertram A ftr U P & L Co r 619 21st.
 Gardiner Leon W bkpr Lion Coal Co r 667 21st.
 Gardiner Sraah A (wid Alfd) r 667 21st.
 Gardiol Louis plstr r 125 26th.
 Gardner Albro E lab r 167 28th.
 Gardner Christabel student rms 569 24th.
 Gardner Edwd M asst mgr W U Tel Co b 1970 Stephens av.
 Gardner Elmer farmer r Huntsville.
 Gardner Frieda (wid David) rms 2629 Monroe av.
 Gardner Lillie L (wid John H) r 1970 Stephens av.
 Gardner Marie A (wid Jesse) r 256 21st.
 Gardner Myrtle laund Ogden Stm Lndry b 167 28th.
 Gardner Wm G formn Cheesman Auto Co r 874 23d.
 Garff Carl C grocer 2901 Childs av r same.
 Garff Mrs Millie clk C C Garff r 2901 Childs av.
 Garfield Albt W (Harrisville Gro) r Harrisville.
 Garishana Thos clk rms Arlington Hotel.
 Garker Philip car bldr S P r 2646 Monroe av.
 Garlick Chester farmer b Farr West.
 Garlick Elsbury farmer r Farr West.
 Garneau Bernice E b 1943 Stephens av.
 Garneau Jennie J (wid Louis T) r 1943 Stephens av.
 Garneau Louis J lab b 1943 Stephens av.
 Garner Ada S b N Ogden. ??
 Garner Albt H r Burch Creek.
 Garner Alfd clk Amer Ry Exp r 355 34th.
 Garner Alice I clk F W Woolworth Co b 2348 Monroe av.
 Garner Alma D vulr 423 22d r 309 Adams av.
 Garner Alma E clk P O rms 3071 Ogden av.
 Garner Alpha emp Am Ry Exp rms 334 35th.
 Garner Art M farmer r N Ogden.
 Garner Asael lab r 3-1984 Wash av.
 Garner Benj F mach r 315 32d.
 Garner Chauncey J farmer r Roy.
 Garner Clarence farmer b N Ogden.
 Garner Della student b J E Garner.
 Garner Dewey farmer b Roy.
 Garner Edwin A clk r 3071 Ogden av.
 Garner Essie L (wid Jesse) rms 3065 Grant av.
 Garner Frances grocer 3600 Adams av r 3606 same.
 Garner Frank P real est r 2348 Monroe av.
 Garner Fred E wchmn O U R & D Co r N Ogden.
 Garner Fred S r 2834 Adams av.
 Garner Geneva A steno Scoville Paper Co b 3740 Wash av.
 Garner Geo E farmer r Hooper.
 Garner Glen W electn The Lighthouse b 2348 Monroe av.
 Garner Hazel emp Wm Craig Canning Co b 309 Adams av.
 Garner Henry J grocer Plain City r same.

ROBERT C. NYE

Real Estate Loans Insurance

SURETY BONDS

602 Eccles Bldg.

Phone 855

SEND FOR OUR CATALOGUE

WE CAN FURNISH YOU ANY DIRECTORY PUBLISHED

R. L. POLK & CO.

SALT LAKE CITY

615 DOOLY BLDG.

Chas Peterson

GLASS AND METAL SIGNS

20 Richards St. Salt Lake City

OGDEN CITY DIRECTORY—1922.

183

Garner Horace E clk C L McKay r 3135 Wash av.
 Garner Jas N sismn John Edwards r 2602 1/2 Adams av.
 Garner Jesse P died Feb 9 '21 age 42.
 Garner Jos C farmer b J H Garner.
 Garner Jos L carp r 519 37th.
 Garner Justin A farmer b J H Garner.
 Garner Justin H farmer r Hooper.
 Garner J Ephraim farmer r Hooper.
 Garner Leonard F lab b Burch Creek.
 Garner Loma student b 315 32d.
 Garner Lorna clk Geo A Lowe Co b 967 22d.
 Garner L Marie steno S P b 2834 Adams av.
 Garner Mrs Mamie r 199 W 28th.
 Garner Mary (wid Wm) emp Wm Craig Canning Co r Hooper.
 Garner Millie b Burch Creek.
 Garner Orlin L lab Interstate Sugar Co r Hooper.
 Garner Orvell clk b 315 32d.
 Garner Philip farmer r Burch Creek.
 Garner Roland B b H J Garner.
 Garner Rosabelle emp Wm Craig Canning Co.
GARNER RUFUS A, Postmaster, Federal Bldg, r 3070 Wash-
ington av. Tel 2698-R.
 Garner Sarah R (wid David E) r N Ogden.
 Garner Thelma timekpr U I C b 574 23d.
 Garner Verna emp Wm Craig Canning Co.
 Garner Vird C bkpr Ogden State Bank r 3344 Wash av.
 Garner Warren clk A R McIntyre Drug Co rms 2560 Orchard
 av.
 Garner Wm R farmer r Hooper.
 Garnier Ambrose B live stk 2347 Madison av r same.
 Garnsey Herman E eng U P r 2244 Adams av.
 Garr Benj H barber 410 25th r 510 Douglas av.
 Garr Chas F cond S P r 233 30th.
 Garr Earl student b 1122 Liberty av.
 Garr Elbert H mach Binford-Kimball r 238 31st.
 Garr Eliz M (wid Benj F) r 801 Wash av.
 Garr Gladys P died Feb 16 '21 age 16.
 Garr Minnie P b 801 Wash av.
 Garr Wm H motrmn U I C r 4122 Liberty av.
 Garrett Bernice cigarmkr Columbia Club rms rear 2766 Jef-
 ferson av.
 Garrison H P formn Amal Sugar Co r Kingsville U.
 Garrison Le Roy mach S P r 2739 Wash av.
 Garrison Rev L Alonzo pastor 1st Baptist Ch r 20 Ivy Apts.
 Garrison L Alonzo jr student b 20 Ivy Apts.
 Garrison Pearl clk F W Woolworth Co b 2739 Wash av.
 Garrison Roy E cond r 51 Harrisville rd.
 Garrisen Jas bchr Washington Mkt r 831 30th.
 Garrott Warren mech Jost & Worthington r 2368 Monroe av.
 Gartiez Jacob bkpr West Side Pkg Co rms 2522 Orchard av.

Castle
Gate
Coal

Clear
Creek
Coal

ASK YOUR DEALER

- MINED ONLY BY

UTAH FUEL CO.



Utah's
two
Famous
Coals

Clean
and
Free

Burning



OGDEN IRON WORKS CO.

FOR INFORMATION ON ANY KIND OF PRINTING
HARPER BROTHERS
 SALT LAKE CITY.
 Phone Wasatch 1840

THE MILLINERY
The Leader
 2351 WASHINGTON AVE
 HATS, DRESSES, COATS

Distinctive Millinery
 AND
Ladies' Ready to Wear

184

R. L. POLK & CO'S

Garvin Jas C dept supt Gunn Supply Co r 2849 Lincoln av.
 Gash Mrs Florence maid 607 25th.
 Gaskin G S lab Amal Sugar Co.
 Gaston Benj V lab r 2853 Childs av.
 Gaston Goldie foreldy W F Jensen Candy Co b 2853 Childs av.
 Gates Hotel see Hotel Gates.
 Gatlin Jas wehmn O U R & D Co r rear 2338 Wall av.
 Gault see Galt.
 Gaumer Ray E clk R M S r 544 1/2 28th.
 Gaut Horatio lather r 3478 Adams av.
 Gavros Harry gro 135 25th r rear 142 26th.
 Gay Eugene slsmn b 2121 Adams av.
 Gay John A barber G A Wills r 110 30th.
 Gay John F died Dec 28 '21 age 78.
 Gay Newton A slsmn Shupe-Williams r 525 21st.
 Gay Tirzah (wid John F) r 2121 Adams av.
 Gealter John A chf eng Becker Products Co rms 1910 Pingree av.
 Geannopulos Peter J mkr Palace Candy Co rms St. Paul Hotel.
 Gebeaut Bonnie B tchr Dee Schl rms 2530 Orchard av.
 Gebhart John G r 1144 25th.
 Geddes Annie (wid Walter S) r Plain City.
 Geddes Minnie A (wid Wm) r Plain City.
 Geddes Roy mech Cheesman Auto Co rms 2436 Madison av.
 Gedman Wm lab r 2758 Center av.
 Gee Harry T sec-treas Ogden Whol Drug Co r 2751 Wash av.
 Geertsen Mary A (wid Peter C) r 2064 Quincy av.
 Geertsen Oscar carp r Burch Creek.
 Geertsen O Norman student b Burch Creek.
 Geffas Apartments 258 27th.
 Geffas Theo (City Cafe) r 1 Geffas Apts.
 Geiger Carl J emp Tel Co r 2850 Monroe av.
 Geiger Earl R hlpr S P r 268 28th.
 Geiger Edna supy Tel Co b 2533 Adams av.
 Geiger Julian E mech Wasatch Canning Fety r 361 20th.
 Geiger Kate supvr Tel Co b 2533 Adams av.
 Geiger Mary clk Smalley's r 268 28th.
 Geiger Rhoda (wid Carl) r 2533 Adams av.
 Geisler Chas farmer r N Ogden.
 Geisler Jas E farmer b N Ogden.
 Geist Clifford messr W U Tel Co b 2144 Quincy av.
 Geist Edwd R tmstr r 2144 Quincy av.
 Geist Loui E messr W U Tel Co b 2144 Quincy av.
 Gelett Neva rms 2259 Eccles av.
 Geller Conrad O cond U P r 4 Lindquist Apts.
 Gelote Frank lab b 199 W 21st.
 Gelote Gasper lab b 199 W 21st.
 Gelote Lewis hlpr S P r 199 W 21st.
 Gem State Water Co W L Wattis sec-treas 421 Eccles Bldg.
 Gemmell Jas R dist mgr Utah Oil Refg Co r 842 23d.

C. E. Armstrong & Co.
 Sporting Goods, Kodaks, Photographic Supplies, Developing
 and Printing, Bicycles, Talking Machines, Edison Mazda
 Lamps, Franco Flash Lights with Radio Batteries
 Rubber Stamps, Toys 306 25th St.

Ogden Steam Laundry Co.
LAUNDERERS AND DRY CLEANERS
 437 TWENTY-FIFTH STREET PHONE 175

OGDEN CITY DIRECTORY—1922.

185

Genta Anna (wid Jos) r rear 152 W 2d.
 Genta John M farmer r rear 152 W 2d.
 Gentile Antonio lab O U R & D Co r 2274 Fillmore av.
 Gentile Chas lab r 215 W 21st.
 Gentile Jas hlpr S P b 215 W 21st.
 Gentile Louise b 215 W 21st.
 Gentile Pasquale lab b 215 W 21st.
 Gentilini Beppina rms 2510 Lincoln av.
 Gentilini Rodolfo lab S P rms 2510 Lincoln av.
 Gentsch Fredk C student b 5 Browning Apts.
GENTSCH FREDK W, Supt Dining Car & Hotel Dept O S L and L A & S L, r 5 Browning Apts.
 George Alma student b 646 28th.
 George Gooras A car bldr S P.
 George Hallis A clk Ogden Whol Drug Co rms 630 24th.
 George Mrs Isabel emp Model Lndry rms 1011 30th.
 George Jas W insp SP r 646 28th.
 George John W clk H B Stowe r 1800 Wash av.
 George Louis farmer r Kanesville.
 Georges John T (Weber Confy) rms Arlington Hotel.
 Georges Stephen candymkr Weber Confy rms Arlington Hotel.
 Geogreo Clesecia farmer r Taylor.
 Gerding Elyse F (wid Carl H A) r 2985 Wash av.
 Gerding Stiehl G insp O U R & D Co r 347 28th.
 Gerg R E asst U S Forest Serv rms 2468 Madison av.
 German Evangelical Church 580 23d.
 German I A mgr Alta Elec Co r 412 Plaza Apts.
 Gerritsen see Garritsen.
 Gesford Mrs A Carol postmaster Huntsville r same.
 Gesford Elsmere E mgr Russell-James Co r Huntsville.
 Gettings Cecelia M tchr Grant Schl rms 732 24th.
 Gibbons Anna opr Tel Co b 2600 Adams av.
 Gibbons Edwd E r 2600 Adams av.
 Gibbons Edwd L firmn S P b 267 29th.
 Gibbons Francis J car bldr S P r 665 Sullivan av.
 Gibbons Geo M caller S P b 267 29th.
 Gibbons John F eng O U R & D Co r 2874 Madison av.
 Gibbons John G clk U I C r 2325 Jefferson av.
 Gibbons May E (wid Thos F) elnr Pullman Co r 267 29th.
 Gibbs Chas W lev eng rms 469 24th.
 Gibbs F Parley lab Sperry Flour Co r 3300 Ogden av.
 Gibbs Geo farmer b 397 Harrisville rd.
 Gibbs Geo S r 2015 Monroe av.
 Gibbs Heber R clk r 2126 Tyler av.
 Gibbs Henry clk Seowcroft's r Price U.
 Gibbs Henry W hlpr Amal Sugar Co r 2355 Quincy av.
 Gibbs John R clk Skaggs r 704 23d.
 Gibbs Mary (wid Heber) r 397 Harrisville rd.

Lethbridge & Davis
GENERAL INSURANCE
 SURETY BONDS, REAL ESTATE AND LOANS
 Under Utah Nat. Bank Bldg. Tel. 913

14

Ogden
Furniture & Carpet Co.



"The Store of Satisfaction"
 2422-2428 Washington Ave.
 Ogden, Utah
 Phone 2261

OGDEN IRON WORKS CO.

Thomas C. Foley Co.

FOLEY'S VARIETY STORES

2410 WASHINGTON AV.

TEL. 303

Any Where
in Business
District 25c

B & E
Taxi
Co.

Jones & Shreck

HEATED
CARS

Phone 88

STAND
257 24TH
STREET

THE
Lighthouse

2452 Wash. Ave.

YES
WE DO
WIRING
From the
Smallest
to the
Large
Contracts

A Complete Line
of ELECTRICAL
APPLIANCES
SUPPLIES
and FIXTURES
WASHING
MACHINES
and VACUUM
CLEANERS

Phone 581
2452 Wash. Ave.

186

R. L. POLK & CO'S

Gibbs Vernor clk Browning Bros b 397 Harrisville av.
Gibby Adrian student b Thos Gibby.
Gibby Alma farmer r Riverdale.
Gibby Gilbt student b Thos Gibby.
Gibby Jas H lab Amal Sugar Co r 2475 G av.
Gibby Jas M appr b 2475 G av.
Gibby Lafayette farmer b Thos Gibby.
Gibby Leonore student b Alma Gibby.
Gibby Lionel painter b Thos Gibby.
Gibby Thos jan Roy Schl r Roy.
Gibby Wm R lab Amal Sugar Co r 2355 D av.
Giblin Michl J repr O U R & D Co r 304 33d.
Gibson Alfd J motrmn r 1729 Center av.
Gibson Ann student b Warren.
Gibson Arch K clk U I C r 1164 24st.
Gibson Cath F (wid Thos) r Taylor.
Gibson Mrs Cora maid Broom Hotel r 2746 Wall av.
Gibson Danl W dentist r 2041 Jackson av.
Gibson Della pkr Shupe-Williams rms 2129 Quincy av.
Gibson Donald student b 1300 25th.
Gibson Douglas C bkpr Jackson & Pace r 645 Sullivan rd.
Gibson Edith A (wid Clark) cashr Federal Bakeries r 1300 25th
Gibson Eleanor nurse b 1300 25th.
Gibson Eliz J b 528 Canyon rd.
Gibson Elmer W student b 528 Canyon rd.
Gibson Elsie student b J J Gibson.
Gibson Geo H farmer b Mrs C F Gibson.
Gibson Heber C farmer r W Weber.
Gibson Henry E farmer r N Wash av.
Gibson Isabel V (wid Henry) rms 933 Binford.
Gibson Jacob farmer r Taylor.
Gibson Jacob W farmer r W Weber.
Gibson Jas lab r 2746 Wall av.
Gibson Jas A moved to Salt Lake City.
Gibson Jas J farmer r Taylor.
Gibson Jas L student b J J Gibson.
Gibson Jennie (wid Geo) r 1220 Porter av.
Gibson John lab r Burch Creek.
Gibson John mach S P r 766 W 24th.
Gibson John M lab Pac Fruit Exp r 2260 Lincoln av.
Gibson John W farmer r Taylor.
Gibson John W clk r N Ogden.
Gibson John W jr farmer r N Ogden.
Gibson Jos farmer r Taylor.
Gibson Jos R mach opr Amal Sugar Co r Taylor.
Gibson June asst b 1220 Porter av.
Gibson Lemuel J mach S P r 1130 Patterson av.
Gibson Mabel student b J J Gibson.
Gibson Marcellò b W Weber.
Gibson Ralph B farmer, r Warren.

Kelly & Herrick

FIRE AND ACCIDENT
INSURANCE
Real Estate & Loans

2500 WASHINGTON AVENUE

TELEPHONE 76

WHEN YOU THINK OF FURNITURE, THINK OF

BOYLE'S

OGDEN CITY DIRECTORY—1922.

187

Gibson Ralph B jr farmer r W Weber.
Gibson Salina b W Weber.
Gibson Thos B farmer b Mrs C F Gibson.
Gibson Vivian G lab asst Amal Sugar Co b 1220 Porter av.
Gibson Wheatley H tmstr r 528 Canyon rd.
Gibson Wm farmer r Taylor.
Gibson Wm S swchmn O U R & D Co rms 2665 Wash av.
Giddings Chas N purch agt Amal Sugar Co b 2454 Adams av.
Giddings Emma A (wid Harris) rms 2454 Adams av.
Giddings Helen (wid Wm) r 2454 Adams av.
Gideon Gladys slsldy Wright's b 3012 Adams av.
Gideon John C cond r 3012 Adams av.
Gidley Harold A hlpr S P rms 484 Canyon rd.
Gidney Edith student b 346 21st.
Gidney Emma (wid Geo) r 346 21st.
Giglione Raymond lab S P.
Gigliotti Gasper appr M W Miller r 2137 Reeves av.
Gilbert A Eugene lab b 2049 Adams av.
Gilbert Charlotte E (wid Gilbt S) r 2060 Monroe av.
Gilbert Edgar S b 2060 Monroe av.
Gilbert John B washer S P r 2049 Adams av.
Gilbert Mrs Lizzie E renovator S P r 2049 Adams av.
Gilbert L Elna b 2049 Adams av.
Gilbert Milton L (U S A) b 2049 Adams av.
Gilbert Nicholas farmer r 64 Wilson la.
Gilchrist Albt eng U P r 2637 Adams av.
Gilchrist Edna O steno Amal Sugar Co b 2637 Adams av.
Gilchrist Elva steno Amal Sugar Co b 2637 Adams av.
Giles Chas lab r Plain City.
Giles Ellis student b Plain City.
Giles Freeman farmer b Plain City.
Giles Jesse H mech Hudson Repr Shop rms 204 23d.
Giles Jos hlpr S P r 501 2d.
Giles Jos J jan Ogden State Bank r 829 20th.
Giles Mrs Leona J tchr Grant Schl rms 2012 Ogden av.
Giles Lulu student rms Harrisville rd.
Giles Oliver b 501 2d.
Giles Robt C wehmn U I C rms 118 W 27th.
Giles Walter J driver G A Wishart rms 2012 Ogden av.
Giles Walter T clk b 829 20th.
Giles Willis farmer b Plain City.
Gilgen Ernest eng U S Bureau of Pub Rds r 738 Ogden av.
Gill Alfd W rms 3473 Wash av.
Gill Theresa maid 2475 Jefferson av.
Gill Thos lab O U R & D Co.
GILL VINCENT G, Local Aqt S L Tribune, r 2555 Fowler av.
Gilles Carl H clk Golden Rule r 438 22d.
Gilles Eliz A (wid Mathias) r 438 22d.
Gilles Jos M clk b 438 22d.
Gilles Lawrence W student b 438 22d.

Utah Plumbing & Heating Co.

OGDEN'S LEADING PLUMBERS

2344 WASHINGTON AV.

TEL. 2570

Stratford Decorating Co.
WALL PAPER — PAINT — GLASS
Let Us Give You An Estimate On All Classes of
House Painting and Inside Decorating.
Phone 459
2318 Wash. Ave.

"From
Producer
To
Consumer"

**Economy
Butter
Shop**

Butter
Cheese
Eggs
Buttermilk
Etc.

2450
Wash. Ave

OGDEN IRON WORKS CO.

KEEP YOUR FIRM BEFORE HIM!
The man whom you wish to reach will read your message in this Directory. Specify Polk's Directory in your Adv Expenditures

188

R. L. POLK & CO'S

**Ogden
Felt
Auto
Supply
Co.**

**Diamond
Tires**

**—
Tubes
Accessories
Vulcanizing**

**—
BATTERIES,
STARTING
AND
IGNITION**

**—
2205
WASH.
AVE.**

**PHONE
735**

Gilles Myrtle A bkpr b 438 22d.
Gillespie Iva deaconess Esther Home.
Gillespie Mitchell carp rms 224 26th.
Gillespie Sharp moved to Provo.
Gillespie Virgil B carp r 1433 23d.
Gillette Mrs Carrie r 507 26th.
Gillette Frances C b 507 26th.
Gillette Geneva maid Reed Hotel rms 2259 Eccles av.
Gilmore Chas F dep City Auditor r 2361 Harrison av.
Gilmore Edwd J mech F B Smith r 2238 Ogden av.
Gilmore Mary A (wid John C) r 2029 Madison av.
Gilmore Mrs Millie (Vanity Shop) r 9 M E av.
Gilmore Ruth W b 2029 Madison av.
Gilson Chas A driver Boyle Furn Co r 529 35th.
GILSON OSBORNE B, V-Pres-Sec Utah Sales Co, 513-516
Eccles Bldg, Tel 271, r 2431 Adams av, Tel 2701.
GILSON WILLARD G, Cement Eng Utah Sales Co, rms 2431
Adams av, Tel 2701.
Gimlin John F cond r 233 23d.
Gimlin John F jr clk Union Depot Hotel b 233 23d.
Giovanni Jos soft drinks 248 25th rms 714 W 20th.
Gish Alvin R gas wkr U P & L Co r 3226 Stephens av.
Gish Ora pkr Shupe-Williams b 3226 Stephens av.
Gittins Fannie caterer 2530 Van Buren av r same.
Gittins Martha died Oct 6 '21 age 86.
Gittins Sarah waiter b 2530 Van Buren av.
Givens Benj F waiter r 165 26th.
GLADWELL ALFRED, Reporter Deseret News, r 3900 Adams
av, Tel 29-R-3.
GLASMANN ABRAHAM L, Editor Ogden Standard-Examiner,
r 639 23d, Tel 2550.
Glasman Blaine V bkpr Standard-Examiner r 2846 Adams av.
Glasman Wm W r 555 26th.
Glassecock C C brkmm O S L rms Brigham Hotel.
Glassecock Jas r 251 22d.
Glassecock Leonard mach S P r 323 32d.
Gleason Perry L clk R M S rms 246 23d.
Gleave Roy chfr rms 1169 Orchard av.
Gledhill Jas E hlpr S P rms 337 32d.
Gledhill Raymond electn r 2826 Pingree av.
Gledhill Sarah S (wid Adam) r 2834 Pingree av.
GLEN BROS-ROBERTS PIANO CO, George S Glen Pres-Mgr,
J S Glen V-Pres, Ralph D Roberts Sec-Treas, 2472 Hudson
av, Tel 181. (See adv).
GLEN GEORGE S, Pres-Mgr Glen Bros-Roberts Piano Co, r
1367 25th, Tel 2141.
GLEN HOTEL (Mrs Martha A Wardrup), Nicely Furnished
Rooms, Centrally Located, Prices Reasonable, 2456 Grant
av, Tel 3040.

SUBSCRIBE FOR THE

SALT LAKE TRIBUNE

AND GET THE BEST

Wright's
A GOOD PLACE TO TRADE

OGDEN'S
ONLY
DEPARTMENT
STORE

OGDEN CITY DIRECTORY—1922.

189



**WHEN YOU HAVE MUSIC YOU HAVE SUNSHINE
IN YOUR HOME**

Headquarters for
Victrola, New Edison Diamond and
Columbia Grafonola

Glen Bros.-Roberts Piano Co.

Ogden Utah

Salt Lake City, Utah

Glen Jas formn Interstate Sugar Co.
GLEN JAY S, V-Pres Glen Bros-Roberts Piano Co, r Salt Lake
City.
Glenn Lorain student b 520 21st.
Glenn Marie E student b 520 21st.
Glenn Wm mach S P r 520 21st.
GLENS FALLS INS CO (N Y), Kelly & Herrick Agts, 2500
Washington av.
Glines Melva A (wid Chas H) rms 872 25th.
GLOBE GRAIN & MILLING CO, E R Alton Mgr, Wholesale
Grain, Feed and Mill Products, W 27th and Colorado av,
Tel 3580.
GLOBE UNDERWRITERS AGENCY, Froerer & Fowles Agts,
2409 Hudson av.
GLOBE & RUTGERS FIRE INS CO, E W Cannady Agt, 2427
Hudson av.
Glover Wm J r 505 Plaza Apts.
Goates Geo A Scout Exec Boy Scouts r 823 26th.
Gobel Frank S firmn S P rms 313 28th.
Gober Elmus B clk Waldorf Billiard Parlor r 725 22d.
GODDARD BRIGHAM H, Fire, Life, Accident, Health, Plate
Glass, Automobile, Burglary and Tornado Insurance, Real
Estate, Loans, Etc, 429 24th, Tel 197, r 354 33d, Tel
2956-J. (See right top lines and under classified Ins
Agts).
Goddard David W student rms 540 23d.
Goddard Ernest T slsmn rms 1123 26th.
GODDARD FRANCIS K, with B H Goddard, r 326 Goddard,
Tel 2431-W.
Goddard Frank mgr Wm A Stiekney Cigar Co rms 614 24th.
Goddard Geo agt Equity Oil Distribtg Co r 5 Upton Apts.
Goddard Geo W mgr Geo W Goddard Co r 2512 Tyler av.
Goddard Geo W Co Geo W Goddard mgr mdse brokers 602 Ec-
cles Bldg.
Goddard Harold T clk Bank Smokery rms 700 Canyon rd.

Harbertson Bros. Motor Co.

AUTHORIZED
AGENTS

Ford
THE UNIVERSAL CAR

TRUCKS
CARS
TRACTORS

2322-2324 Washington av.

Tel. 77

**Paine
&
Hurst**

WHERE
THE
WOMEN
TRADE

THE
ONE - PRICE
STORE

Phone
860

OGDEN IRON WORKS CO.



Building Material MILL WORK

MANTELS, GRATES AND TILE
156-164 24th St. Tel. 128

190

R. L. POLK & CO'S

GODDARD MRS HELENA L K, with B H Goddard, r 354 33d, Tel 2956-J.

Goddard Howard E (Bank Smokery) r 2215 Adams av.

GODDARD HYRUM H, Real Estate, Loans, Insurance and Commercial Bonds, Agt Equitable Life Assurance Society (U S), 313 Fred J Kiesel Bldg, Tel 330, r 1084 21st. (See adv).

HYRUM H. GODDARD

Real Estate, Loans and Insurance

COMMERCIAL STOCKS AND BONDS

Agent for Equitable Life Assurance Society (of the U. S.)

313 FRED J. KIESEL BUILDING

PHONE 330

OGDEN, UTAH

Goddard Hyrum S clk Amal Sugar Co b 1084 21st.

Goddard Jos S clk b 1084 21st.

Goddard Laura S asst Ridges-Rabe b 1084 21st.

Goddard Luella L (wid Frank L) r 548 1/2 27th.

Goddard Myrtle S steno U P & L Co b 1084 21st.

Goddard Packing Co see National Packing Co.

Goddard Raymond S clk First Nat Bank rms 2640 Wash av.

Goddard Ruth S student b 1084 21st.

Goddard Walter trucker b rear 2768 Lincoln av.

Goddard Wm hlpr S P r rear 2758 Lincoln av.

Goeltz Wm baker Federal Bakeries rms Broom Hotel.

Goins John carp r 3254 Monroe av.

Gold Jos S electn b 355 28th.

Gold Rance electn r 355 28th.

Golden Danl lab Union Stk Yds r 10 Wilson la.

Golden Robt W cook rms 2582 Wash av.

GOLDEN RULE MERCANTILE CO, E M Tower Mgr, Dry Goods, Shoes, Clothing, Men's and Women's Furnishings, 2257-2275 Washington av, Tels 576 and 579.

Golden Saml P waiter r 2658 Wall av.

Golden Thos J brkmn U P rms 408 26th.

Golding Alice (wid S Wright) rms 573 24th.

Goldrick Thos E clk Globe G & M Co rms 2009 Monroe av.

Golson Elmer repr Amal Sugar Co.

Gomez Feofilo lab O U R & D Co.

Gondolf Kate waiter Union Depot Hotel.

Gonzales Jesus lab O U R & D Co.

Gonzales Lefefoma lab O U R & D Co.

Gonzales Teses lab O U R & D Co.

Richardson-Hunt Co

THE CROCKERY PEOPLE
A LITTLE MORE FOR A LITTLE LESS

Ogden
Transfer
&
Storage
Co.

WE
MOVE
ANYTHING
WITH
TWO
ENDS

2340
Grant
Ave.

Tel.
910

B. H. GODDARD

INSURANCE, REAL ESTATE, LOANS

429 Twenty-Fourth Street

Telephone 197

OGDEN CITY DIRECTORY—1922.

191

Gonzales Ysabel lab O U R & D Co r 178 24th.

Gooch Frank contr 738 24th r same.

Gooch Jas H farmer r Marriott.

Gooch Jos jan Marriott Schl r Marriott.

Goodale Edwd r 2131 Adams av.

Goodale Hyrum lab r 2363 Jackson av.

Goodale-Scoville Co F L Scoville pres L S Scoville v-pres L M

Malan sec A L Scoville treas brokers 2441 Grant av.

Goodall Thos farmer r Roy.

Goodell Geo electn r 2168 Adams av.

Goodman Oliver shoemkr 1682 Wash av r 366 Parry.

Goodman Oliver J student b 366 Parry.

Goodman Willard E b W B Goodman.

Goodman Wm B tmstr r Harrisville.

Goodway Art W blksmith-Ogden Iron Wks Co r 2809 Jackson av.

Goodway Jane (wid Edwd) b 2809 Jackson av.

Goodwin Frank M moved to Heyburn Ida.

Goodwin Fred D waiter r 143 26th.

Goodwin Helen S student b 3252 Orchard av.

Goodwin Saml S hlpr S P r 3252 Orchard av.

Goodwin Wm I (Harvey's Lunch Rm) rms 556 23d.

GOODYEAR SHOE REPAIRING CO (D Ray Shurtliff), Shoe Repairing, Soles Sewed in 15 Minutes, The Busiest Shop in Ogden, 364 24th.

Goon Chong Co chinese mdse 2473 Grant av.

Gooney Wm ironwkr r 1746 17th.

Gorder Alice L b 3461 Adams av.

Gorder Gladys V b 2749 Grant av.

Gorder Oscar O farmer r 3461 Adams av.

Gorder Verna b 3461 Adams av.

Gorder Walter A hlpr S P r 2749 Grant av.

Gorder Wilford O carrier, P O b 3461 Adams av.

Gordon Bert E supt U P & L Co r e end 12th.

Gordon Edwd C blrmkr S P.

Gordon Geo H rms 820 Patterson av.

Gordon Isadore (N Y Clo Store) r 160 25th.

Gordon Jewel clk r 528 24th.

Gordon Kathalena W tchr Utah Schl D & B rms 563 25th.

Gordon Kenneth lab r 330 23d.

GORDON LOUIS, Clothing, Men's Furnishings, Hats, Caps, Shoes and Suit Cases, 320 25th, r 2238 Jefferson av.

Gordon Mary E moved to San Francisco.

GORDON SAMUEL (Gordon Tailoring Co), r 259 25th.

GORDON TAILORING CO (Samuel Gordon), Merchant Tailoring, Cleaning and Pressing, 211 25th, Tel 419. (See adv page 192).

Gordon Tillie C (wid Parley E) r 2547 Orchard av.

Gore Herbt C hlpr Utah Constn Co r 3153 Wall av.

Gore Louis L lab Sperry Flour Co rms 457 26th.

The Continental Building & Loan Assn.

AUTHORIZED CAPITAL \$500,000.00 2375-2377 HUDSON AVE. TEL. 359

Loans, Insurance — All Kinds, Surety Bonds,

Investment Securities that are Safe, Sound and Profitable

EIGHT PER CENT INTEREST ON MONTHLY SAVINGS

CLARK'S

GOOD

SHOES

AND

HOSIERY

Modern

Shoe

Repairing

2 3 5 8

WASH. AVE.

PALACE

CANDY

CO.

THE

SWEETEST

PLACE IN

TOWN

Mfrs. of High

Grade Candy,

Ice Cream

and Ices

2323

Wash. Ave.

Tel. 3079

OGDEN IRON WORKS CO.

Ogden Utah Knitting Store

"L D S" Brand Garments "Uta-Maid" Underwear
OGDEN'S EXCLUSIVE HOSIERY AND UNDERWEAR SHOP
 2357 Washington Ave.

192

R. L. POLK & CO'S

**TROY
 LAUNDRY**

THE WELL DRESSED MEN

of every style center appreciate the importance of wearing only Custom Tailored Clothes made to their individual measurements at moderate prices.

ESTABLISHED SINCE 1909

GORDON TAILORING CO.

TELEPHONE 419

211 TWENTY-FIFTH STREET

GORIE THEO (New Brigham Hotel), Wall av cor 24th, r same, Tel 2430.

Goring Josephine (wid John H) cook 2480 Van Buren av.
 Gorman J W brkmm S P rms Creston Hotel.
 Gorman Wm B clk R M S r San Francisco.
 Gormley Wm H slsmn Scowcroft's rms 2521 Brinker av.
 Gorr Allen G mach S P r 2072 Wash av.
 Gorski John hlpr S P.
 Goshen Geo W photog 2423 Hudson av r same.
 Gosling Chas H r 2103 Adams av.
 Gosling Edith laund Ogden Stm Lndry rms 1940 Eccles av.
 Gosling Ellen laund Ogden Stm Lndry rms 1940 Eccles av.
 Gosling Fred farmer rms 1940 Eccles av.
 Gosnell Jas r 2550 Van Buren av.
 Goss Jos F mgr Orpheum Theatre r 2553 Jackson av.
 Gota John rms Creston Hotel.
 Gotch John C lab Interstate Sugar Co.
 Gottschall Howard mgr Plaza Apts r same.
 Gottschall Mrs Nora B asst mgr Plaza Apts r same.
 Gouch John farmer r Hooper.
 Goucher Harold L student b 442 Binford.
 Goucher Mrs Lillie E smstrs Scowcroft's r 442 Binford.
 Gould Clarence lab b Farr West.
 Gould Elsie student b Farr West.
 Gould firmn Boyle Furn Co r 1047 12th.
 Gould Jos printer Standard-Examiner r rear 556-23d.
 Gould Leonard student b Farr West.
 Gould Mary b Farr West.
 Gould Merrill J tmstr r 856 12th.
 Gould Robt prsmn B F Thomas & Son rms 364 24th.
 Gould Seth trucker O U R & D Co.
 Gould Wm farmer r Farr West.
 Gould Wm L blksmith N Ogden r same.
 Govern Paul C emp rms 585 24th.
 Govron Chas J electn rms 2474 1/2 Wash av.
 Gowan Frank P eng U S Bureau of Pub Rds 403 Fred J Kiesel Bldg.
 Grable Harold J died Sept 11 '21 age 18.
 Grabow Art moved to Los Angeles Cal.
GRACE JOHN B. V-Pres Alden Transfer Co, r 2369 Quincy av,
 Tel 3257-R.

**S. H.
 HENDERSHOT
 Manager**

**The Troy Way
 is the
 Right Way**

**2538-40
 Wall Av.**

Tel. 2074

J. A. McCulloch Agency

REAL ESTATE, INSURANCE AND LOANS
 OFFICE TEL. 301 RES. TEL. 2814-J
 Office Under First National Bank

Weber-Taylor Motor Co.

GARAGE, STORAGE AND REPAIRING

ARTHUR E. STRATFORD, Foreman

2540 WASHINGTON AVE.

TELEPHONE 143

OGDEN CITY DIRECTORY—1922.

193

Grace Jos brkmm U P rms 2543 Lincoln av.
 Grace J Burton student b 2369 Quincy av.
 Graf Geo lighter S P.
 Graf Gilbert chfr rms 529 35th.
 Graff see Van de Graaf.
 Grafonolos Peter rms St Paul Hotel.
 Graham Elliezear chfr r 5 Wilson la.
 Graham Geo H brkmm U P r 1246 26th.
 Graham Jane clk rms 2243 Adams av.
 Graham J P lab Amal Sugar Co.
 Graham Leila emp Wm Craig Canning Co.
 Graham Orville R student rms 2420 Monroe av.
 Graham Ray formn Amal Sugar Co rms Creston Hotel.
 Graham Roy A (Peck Bros & Graham) r 451 Doxey.
 Graham Whittier brkmm S P r 2883 Wall av.
 Gramly Elise E student b 2911 Wash av.
 Gramly Mrs Lizzie C nurse 2911 Wash av r same.
 Gramly Noel E lab Amal Sugar Co b 2911 Wash av.
 Granana Biento lab O U R & D Co.
 Grand Army of the Republic 2320 Wash av.
 Grand Opera House Co J F Goss mgr proprs Orpheum Theatre
 2520 Wash av.
 Grandin Alban R farmer b 923 7th.
 Grandin Chas C farmer r 923 7th.
 Grandin John E lab r 3017 Adams av.
 Grandin Thos G farmer b 923 7th.
 Grandsma John mlmn S P.
 Grange Jos D mech Naisbitt Motor Co r 3005 Wash av.
 Grange Ralph formn Naisbitt Motor Co r 2887 Grant av.
 Grange Ralph M jr hlpr Utah Auto Sup Co b 2887 Grant av.
 Grange Sarah (wid Jos) r 2286 29th.
 Granger Wm W mlwrt Globe G & M Co rms Creston Hotel.
 Granquist Aug pumper O U R & D Co r 161 Binford.
 Granquist Gladys student b 161 Binford.
 Granquist Harvey O brkmm U P b 161 Binford.
 Grant Bruce farmer r 1933 Wash av.
 Grant Eliza (wid Duncan W; Grant's Gro) r 872 26th.
 Grant Geo D clk Grant's Gro b 872 26th.
GRANT HOTEL, James H Roberts Propr, Nicely Furnished
 Rooms, Rates by Week or Month, 283 24th, Tel 3058.
 Grant Nellie b 872 26th.
 Grant School 2259 Grant av.
 Grant Thos E jr clk R M S.
 Grant Waffle House (H H Scott) 2472 Grant av.
GRANT'S GROCERY (Eliza Grant), Staple and Fancy Groceries,
 Flour, Feed and Provisions, Choice Fruits and Vegetables,
 876 26th, Tel 741-W.
 Grantham Art clk R M S rms 2520 Jefferson av.



**UTAH
 SALES
 CO.**

Sales Agents

**Ogden
 Portland
 Cement
 Co.**

**Union
 Portland
 Cement
 Co.**

**Building
 Specialties**

**515
 ECCLES
 BUILDING**

Merchants Credit Bureau

EFFICIENT PROGRESSIVE RELIABLE
 BONDED TO THE STATE OF UTAH FOR \$5000.00

The Merchants Credit Bureau Collects More Money and Employs
 More People than All Other Ogden Agencies Combined

202-203 Eccles Bldg.

Phones 691-838

OGDEN IRON WORKS CO.

Hart
Schaffner
& Marx
Clothes



Society
Brand
Clothes

194

R. L. POLK & CO'S

Gratzol Frank J painter Utah Billposting Co rms 2561 Madison av.

Gravarites Nicholas E repr S P.
Graven Peter J jan Madison Schl r 1921 Wall av.
Graves Mrs Agnes C smstrs A F Wolfer r 7 Argyle Apts.
Graves Fannie B mgr Arlington Hotel r same.
Graves Geo A chief Fire Dept r 422 28th.
Graves Richd W student b 422 28th.
Graves Wm A birmkr S P b 7 Argyle Apts.
Graves Wm M swehmn O U R & D Co.

Graviet Adolph student b 150 W 28th.
Graviet Andw S b 150 W 28th.
Graviet Rose M emp O P & P Co b 150 W 28th.
Graviet Saml A tmstr b 150 W 28th.
Gravos Jas rms 2639 Lincoln av.

Gravos Nick E mach rms 2639 Lincoln av.
Gravos Peter E r 2639 Lincoln av.

Gray Alex rms 636 Wash av.
Gray Mrs Cath r 166 25th.

Gray Eliz (wid John) rms 347 27th.
Gray Mrs F C emp Wm Craig Canning Co r 851 Porter av.
Gray Harriet (wid Peter; Gray Millinery Co) rms 360 33d.
Gray Jas lab Amal Sugar Co r 152 W Patterson.

GRAY MRS JANE G, Nicely Furnished Rooms, Centrally Located, Prices Reasonable, Permanent or Transient, 2245 Washington av.

Gray Jessie C (wid John) r 148 W Patterson.
Gray Jos W trucker O U R & D Co.
Gray Lorin C hlpr U P & L Co r 2846 Wall av.
Gray Mable laund Ogden Stm Lndry b 2846 Wall av.
GRAY MRS MARTHA A, Propr Marinello Beauty Shop, Sub-Main Floor Eccles Bldg, Tel 793, r 2459 Adams av.

GRAY MILLINERY CO, Mrs Harriet Gray Mgr, 2343 Washington av, Tel 858-W.

Gray News Co De Vall Blair mgr Union Sta.
Gray Robt chfr r 2374 Lincoln av.
Greaser Gertrude nurse 546 Chaster r same.
Greatorox Geo lab r 2314 Grant av.
Greaves see Graves.

Greco Domenico clnr S P.
Greelman Nicholas (Ninth Ward Gro) r 3111 Porter av.
Green Albt farmer r Taylor.

Green Annie K (wid Herman) r 2338 West ct.
Green Benj F farmer r Taylor.

Green Bernard b 413 W 21st.
Green Bertha M maid 2480 Van Buren av.

Green Chas L farmer r Kanessville.
Green Claude R slsmn r 1443 Wash av.

Green Cynthia L b W H Green.

Jogalong Transfer Co.

EXPRESS AND BAGGAGE—MOVING VANS
328 1/2 Twenty-Fifth Street Telephone 283

National Bank of Commerce

2453 WASHINGTON AVENUE
MEMBER FEDERAL RESERVE SYSTEM COMMERCIAL AND SAVINGS

OGDEN CITY DIRECTORY—1922.

195

Green C Eitel b C L Green.
Green C Iva b Geo Green.
Green Mrs Dagmar r 621 30th.
Green Della E prin W Ogden Schl r 411 Plaza Apts.
GREEN EDWARD S, County Comr Court House, r Kanessville, Tel 59-R 1.

Green Edwin C student b B F Green.
Green Elsie C clk b 621 30th.
Green Elva G student b 413 W 21st.
Green Emma smstrs Scowcroft's rms 622 23d.
Green Eva b H P Green.

Green Evan farmer r W Weber.
Green E Everett farmer b E S Green.
Green E Fred clk r 661 30th.
Green Geo farmer and bishop L D S r Kanessville.

Green Geo C wehmn P O r 300 21st.
Green Geo F painter Dee Hosp r 1715 25th.
Green Hans C driver Boyd Lbr Co b 621 30th.
Green Helen b 300 21st.
Green Henry P jan Kanessville Schl r Kanessville.

Green Howard A farmer b E S Green.
Green John formn O U R & D Co r 413 W 21st.
Green John A mach S P r 1256 Capitol.
Green John C brkmn D & R G W r 1000 16th.
Green John W tmstr r 249 Wash av.

Green Lawrence A farmer r Taylor.
Green Lillian G bkpr J L Lewis & Co b 300 21st.
Green Loretta b 413 W 21st.
Green Louis student b Albt Green.

Green L Marie student b W H Green.
Green Machinery & Mfg Co B F Dinsmore mgr 215 Eccles Bldg.
Green Martha b 413 W 21st.
Green Mary b 413 W 21st.
Green Mary A b W H Green.

Green Mrs Maude C matron Industrial Schl.
Green M Lavon student b E S Green.
Green M Viola b C L Green.
Green Peter student b C L Green.
Green Ralph W pipemn Fire Dept rms same.

Green Robt H cond U P r 2363 Orchard av.
Green Rollin student b Geo Green.
Green Russell A lab Amal Sugar Co r Taylor.
Green Ruth A b W H Green.
Green Wallace J carp b 300 21st.

Green Wm A farmer r Kanessville.
Green Wm H jr farmer r Kanessville.
Green Wm R slsmn rms St Paul Hotel.
Green W Herman formn Interstate Sugar Co r Kanessville.
Greenband Abraham student b 2535 Adams av.



McKELL & McKELL

CHIROPRACTORS
Suits 409-10-11 and 401
Fourth Floor Fred J. Kiesel Building
X-Ray Laboratory 426
Phones 630-757 Ogden, Utah

Pierce's Tomato Catsup

Adds Zest
To Dinner,
Luncheon
or Supper

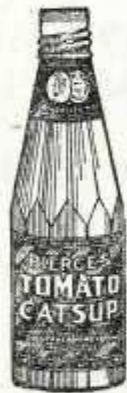

You'll Relish
Its Spicy
Flavor

Made by
the
Utah
Canning
Co.

OGDEN
Since
1888

Froerer & Fowles Realtors

CITY
PROPERTY

LOANS

FIRE AND
AUTO
INSURANCE

FARM
LANDS

We Buy
Sell or
Exchange

2409

HUDSON AV.

PHONE 917

Ogden, Utah

OGDEN IRON WORKS CO.

THE DESERET NEWS

PRINTERS, ENGRAVERS, BINDERS

LOOSE LEAF DEVICES

Salt Lake City

196

R. L. POLK & CO'S

GREENBAND JACOB (Eller & Greenband), Highest Prices Paid for Hides, Pelts, Wool, Furs, Etc, 2263-2269 Wall av, Tel 861, r 2535 Adams av, Tel 1292. (See right bottom lines).

Greene T Emmett rms Lucerne Hotel.
Greenhalgh Harrison F clk R M S r Brigham City.
Greening Mrs Daisy waiter rms 246 23d.
Greening Russell rms 246 23d.
Greeno Clarence W lab r 2 College ct.
Greeno Robt B clk R M S r 3043 Adams av.
Greenwell Adeline (wid Ambrose) r 2422 Monroe av.
Greenwell Albt E cook rms 923 24th.
Greenwell Almeda dept mgr Paine & Hurst b 231 22d.
Greenwell Art E steno b Burch Creek.
Greenwell Bertha A steno b Burch Creek.
Greenwell Blanch nurse 569 23d b same.
Greenwell Clifford B hlpr Jost & Worthington r 1060 Capitol.
Greenwell Clifton C tchr b 3517 Wash av.
Greenwell Clyde T (Geo H Greenwell & Son) r 1121 23d.
Greenwell Confy Edmund Greenwell pres F E Greenwell sec-treas 2341 Wash av.

GREENWELL DARRELL J, Mng Editor Standard-Examiner, r 2469 Jefferson.

Greenwell Earl E dentist 2479 Wash av r 2538 Van Buren av.
Greenwell Edmund E pres Greenwell Confy r 563 23d.
Greenwell Edwd F appr S P b 3525 Wash av.
Greenwell Ellsworth clk Greenwell Confy b 563 23d.
Greenwell Elmer W laund U P r 170 W Patterson.
Greenwell Emmett R appr S P b 231 22d.
Greenwell Eugene student b rear 563 23d.
Greenwell Mrs Fannie E sec-treas Greenwell Confy r rear 563 23d.

Greenwell Fred F brklyr r 3525 Wash av.
Greenwell Geo E contr 239 22d r same,
Greenwell Geo H (Geo H Greenwell & Son) r 231 22d.
GREENWELL GEORGE H & SON (Geo H and Clyde T) Contractors of Brick, Stone, Cement and Concrete, Personal Attention to All Jobs, 231 22d, Tel 564.

Greenwell Geo W insp O U R & D Co r 218 22d.
Greenwell Harry W contr rear 239 22d r same.
Greenwell Jas ctr Ballard & Mortensen r 748 23d.
Greenwell Jas brklyr r 3517 Wash av.
Greenwell Jas W brklyr b 3517 Wash av.
Greenwell John asst mgr Elec. Starter & Stge Battery Co r 1641 Wash av.

Greenwell John H brklyr r Burch Creek.
Greenwell Jos btchr O P & P Co r 207 W Patterson.
Greenwell Jos D driver Uirtah Dairy Co b 3517 Wash av.
Greenwell Kath T opr Tel Co b 3525 Wash av.

THE TELEGRAM

UTAH'S INDEPENDENT NEWSPAPER

10c a Week, by Carrier

45c by Mail

JACKSON & PACE

Paramount Warm
Air Furnaces

SHEET METAL PRODUCTS

ALL KINDS OF ROOFING AND WATER-PROOFING

Established 1910

Phone 1952

2460 HUDSON AVE.

OGDEN, UTAH

OGDEN CITY DIRECTORY—1922.

197

Greenwell Kimball F electn U P & L Co r 575 31st.
Greenwell Lance L farmer r W Weber.
Greenwell Lavon student b 1641 Wash av.
Greenwell Leroy student b 207 W Patterson.
Greenwell Mrs Margt A r 569 23d.
Greenwell Marinda B student b 152 Patterson.
Greenwell Mrs Martina S clk Scowcroft's r 431 21st.
Greenwell Nona E cashr Last & Thomas b 218 22d.
Greenwell Mrs Norma clk Greenwell Confy r 563 23d.
Greenwell Rhea student rms 2254 Madison av.
Greenwell Robt T meat ctr Skaggs r 431 21st.
Greenwell Rollo T drftsman r 1 Sewartz Apts.
Greenwell Rose M clk J W Chase b 3517 Wash av.
Greenwell Rulon M student b 152 Patterson.
Greenwell Thos hlpr O U R & D Co r 152 Patterson.
Greenwell Wallace G slsmn Last & Thomas b 218 22d.
Greenwell Wm T sls agt Lion Coal Co r 3 Beck Apts.
Greenwell W Harry student b 3627 Ogden av.
Greenwood Mrs Anna W emp Wm Craig Canning Co r Roy.
Greenwood Frank W carp rms 427 24th.
Greenwood Percy farmer r Roy.
Greer see also Grier.
Greer Frank tmstr rms rear 233 W 21st.
Greer Hezekiah C carp r 644 28th.
Gregg Edith emp O P & P Co b 354 Hudson av.
Gregg Mamie emp O P & P Co b 354 Hudson av.
Gregg Wm r 354 Hudson av.
Gregory Art H mach S P r 2539 Quincy av.
Gregory Frank A painter 2900 Grant av r same.
Gregory Neal chkr Ogden Whol Drug Co rms 662 22d.
Gregory Sanford N formn Browning Auto Co r 2926 Childs av.
Gregory Vivian R clk B E Christenson b 2900 Grant av.
Greiner Edwd B clk Union News & Cigar Store b 128 25th.
GREINER HOTEL & CAFE (J J Greiner), Nicely Furnished Up-to-Date Rooms, Cafe in Connection, 128 25th.
Greiner John J (Greiner Hotel & Cafe) r same.
Greno Harry lab Amal Sugar Co.
Grevas Anthony clnr S P.
Grey see also Gray.
Grey Fred C eng r 851 Porter av.
Gribble Wm J (Battery Service & Repr Sta) rms 2314 Adams av.
Gridley Finley P r rear 432 21st.
Gridley John F P appr S P b rear 432 21st.
Gridley Kath steno b rear 432 21st.
Grier Jackson L lab b 710 W 25th.
Grier Robt E lab r 710 W 25th.
Grier Wm T lab b 710 W 25th.
Grieve Bessie (wid Wm R) rms 2847 Fowler av.
Grieve Ellen b Wm Grieve.

Closely Connected
with Tanners and
Pullers both East
and West

JACOB GREENBAND

Always in the Market
at Top Market Prices
Reference
Security State Bank

TELEPHONE
8 6 1

Dealer in Hides, Pelts
Tallow, Beeswax & Furs

OGDEN, UTAH
2263-2269
Wall Avenue

Electric

D
E
P
A
R
T
M
E
N
T

Store

Everything
Electrical

2336 WASH AV.
Phone 726

OGDEN

Typewriter HOUSE

H. C. CHAPIN,
Propr.

All Makes
Sold, Rented
and Repaired

Typewriter
Supplies

2422
Hudson Ave.

Tel. 236

OGDEN IRON WORKS CO.

The Newman & Stuart Co.

Corrugated Culvert Pipe, Water Pipe and Irrigation Supplies

ALL KINDS OF METAL WORK

1900 Washington Ave. Phone 2286 Ogden, Utah

198

R. L. POLK & CO'S

Grieve Peter firm Amal Sugar Co r Plain City.
 Grieve Wm clk John Maw r Plain City.
GRIFFIN BENJAMIN J, Mgr Griffin Paint Co, Sec Summerill
 Foundry & Stove Repr Wks, r 2342 Madison av, Tel 2903-W
 Griffin Earl J b 2679 Jackson av.
 Griffin Henrietta D cashr b 2003 Madison av.
 Griffin Henry L firm Interstate Sugar Co r Taylor.
 Griffin Herbt L mgr Pioneer Paint Mfg Co r 2661 Adams av.
 Griffin Herman R moved to Salt Lake City.
 Griffin John L (Gysin, Griffin & Burgess) r 2251 Van Buren av
 Griffin John W (Lone Star Barber Shop; Ogden Barber Supply
 Co) r Salt Lake City.
 Griffin Kenneth S sec Blackman & Griffin Co rms 462 23d.
 Griffin Leroy barber Fuller Barber Shop rms 3600 Jefferson av
 Griffin Lewis J cond r 235 23d.
 Griffin Lewis J jr clk Union Depot Hotel b 235 23d.
 Griffin Loyal M treas Blackman & Griffin Co r 515 21st.
 Griffin Mary E (wid Robt J) artificial flowers 2133 Grant av
 r same.
 Griffin Maryette (wid Loyal) r 330 28th.
 Griffin Norma b Walter Griffin.
 Griffin Orson A r 2003 Madison av.
GRIFFIN PAINT CO, B J Griffin Mgr, Full Line of Paints,
 Oils, Glass, Wall Paper, Etc, Painters and Paperhangers',
 Supplies, 2310 Washington av, Tel 530. (See adv).

Griffin Paint Company

Wholesale and Retail

**PAINTS, OILS, GLASS
 WALLPAPER, ETC.**

Phone 530

2310 Washington Avenue

Griffin Parley N mason Industrial Schl r N Ogden.
 Griffin Ralph F brkmn U P rms 414 27th.
 Griffin Raymond emp Wm Craig Canning Co b P N Griffin.
 Griffin Richd J brkmn S P b 235 23d.
 Griffin Robt W student b 235 23d.
 Griffin Rolla M clk Scowcroft's r 2829 Grant av.
 Griffin Roy, barber r 3600 Jefferson av.
 Griffin Ruth D b 2003 Madison av.
 Griffin Seth J pres Blackman & Griffin Co r 462 23d.
 Griffin Walter farmer r Taylor.

ROBERT C. NYE

Real Estate Loans Insurance

SURETY BONDS

602 Eccles Bldg.

Phone 855

YOU

Should
 Have Had
 This
SPACE

DON'T
 Overlook
 Subscribing
 to the
 Directory

No
 Business
 Can Be
 Success-
 fully
 Run
 Without
 It

CHAS PETERSON

ADVERTISING CURTAINS, THEATRICAL SCENERY
 BANNERS, PAINTED TO ORDER
 20 Richards St. Salt Lake City

OGDEN CITY DIRECTORY—1922.

199

Griffin Wm A appr S P.
 Griffith Alfd eng S P rms 2566 Orchard av.
 Griffith Art student rms 2849 Adams av.
 Griffith Leo L bgem O U R & D Co r rear 3440 Pacific av.
 Griffith Ora E clk Geo A Lowe Co rms 3283 Ogden av.
 Griffith Walter contr 338 28th r same.
 Griffith Wm H lab rms Albt Rose.
 Griggs Chas R r 20 Corey Apts.
 Grill Geo F (Grill & Son) r 170 27th.
 Grill Geo J r 1526 Lake.
 Grill Margt rms 2071 Jefferson av.
 Grill Philip (Grill & Son) r 170 27th.
 Grill The (J E Davenport) soft drinks 264 25th.
 Grill & Son (Philip and Geo F) meals 2321 Wash av.
 Grimes Alex L slsmn Blackman & Griffin r 2942 Grant av.
 Grimes Edwd E con eng Superior Rock Springs Coal Co r 2754
 Jackson av.
 Grimes Thos whsmn Scowcroft's rms 315 27th.
 Grimes Wm M driver Am Ry Exp b 2942 Grant av.
 Grimm Wm contr 5 College ct r same.
 Griswold Ada J (wid Clayton B) sec Amer Red Cross r 205 28th
 Grix Art W drftsmn S P r 865 22d.
 Grix Clyde M student b 2337 Jackson av.
 Grix Florence b 2549 Gramerey av.
 Grix John buyer Scowcroft's r 2539 Lincoln av.
 Grix Lamoni r 2549 Gramerey av.
 Grix Mary B tchr b 2549 Gramerey av.
 Grix Saml J formn P O r 2337 Jackson av.
 Grix Winifred E b 2549 Gramerey av.
 Groberg Chas A farmer r Farr West.
 Groberg Delbert student b Farr West.
 Groberg John farmer r Farr West.
 Groberg Le Roy student b Farr West.
 Groen Lawrence W lab r 268 W 20th.
 Groen Nellie b 268 W 20th.
 Grogger Paul F disp S P r 2571 Polk av.
 Grondel John emp Dee Hosp r 3246 Stephens av.
 Grondel John G appr Royal Shoe Repr Co b 3246 Stephens av.
 Grondsma John student b 3226 Hudson av.
 Grondsma John S carp r 3226 Hudson av.
 Groot see also De Groot.
 Groot Annie (wid Andw) r 2230 Gramerey av.
 Groot Mignon rms R C Van Gorden.
 Grose Blanche weigher Amal Sugar Co r Riverdale.
 Grose Jas A mach S P r 987 12th.
 Grose Rowland T student b 303 31st.
 Grose Thos H carp r 303 31st.
 Grose Wm J farmer r 150 2d.
 Grosenick Aug lab U P.



Utah's
 two
 Famous
 Coals



Clean
 and
 Free

Burning



ASK YOUR DEALER

- MINED ONLY BY

UTAH FUEL CO.

OGDEN IRON WORKS CO.

Thomas C. Foley Co.

FOLEY'S VARIETY STORES

2410 WASHINGTON AV.

TEL. 303

Any Where
in Business
District 25c

B & E
Taxi
Co.

Jones & Shreck

HEATED
CARS

Phone 88

STAND
257 24TH
STREET

THE
Lighthouse

2452 Wash. Ave.
YES

WE DO
WIRING
From the
Smallest
to the
Large
Contracts

A Complete Line
of ELECTRICAL
APPLIANCES
SUPPLIES
and FIXTURES
WASHING
MACHINES
and VACUUM
CLEANERS

Phone 581
2452 Wash. Ave.

202

R. L. POLK & CO'S

Guyon Thos H (Federal System Lunch Rms & Bakeries) r 8 Browning Apts.

Gwilliam Geo W poultry 212 N Wash av r same.

GWILLIAM HENRY C, Mgr Gwilliam Lbr & Coal Co, r 2308 Van Buren av, Tel 3188-M.

GWILLIAM HENRY W, Pres Gwilliam Lbr & Coal Co, r 870 23d, Tel 414.

GWILLIAM LUMBER & COAL CO, H W Gwilliam Pres, Henry C Gwilliam Mgr, All Kinds of Coal and Building Materials, Wall av se cor 22d, Tel 446. (See adv).

Gwilliam Lumber & Coal Co.

H. W. GWILLIAM, President

Wholesale and Retail Dealers in

LUMBER, LATH, SHINGLES, ALL KINDS OF BUILDING MATERIAL AND COAL

WALL AVENUE, Southeast Corner 22d St.

TEL. 446

Gwilliam Ralph C bkpr Gwilliam Lbr & Coal Co b 870 23d.

GWILLIAM ROSCOE C (De Vine, Howell, Stine & Gwilliam), Lawyer, 625-629 Eccles Bldg, Tel 396, r 2575 Swaner pl, Tel 2079-W.

Gwilliam Wilford C formn Ogden Motor Co r 2172 Pingree av.

Gwin Blair firmn Eccles Bldg r 2874 Adams av.

Gwin Clyde M rms 2626 Liberty av.

Gwin Viora L tchr Lewis Jr High Schl rms 614 24th.

Gysin Griffin & Burgess (P A Gysin J L Griffin F L Burgess) barbers 2475 Wash av.

Gysin Paul A (Gysin Griffin & Burgess) r 2248 Ogden av.

Gysin Paul E electn b 2248 Ogden av.

H

Hack Frances b 1561 25th.

Hack Wm L supt S P r 1561 25th.

Hackett Chas C carp r 159 21st.

Hackley Finis S eng S P r 5 Avon Apts.

Hackman Elmer A eng r 2642 Monroe av.

Hackman Mrs Hazel clk Sample Shoe Store r 2642 Monroe av.

Hackwell Mathew caller O U R & D Co rms 2836 Lincoln av.

Hackwell Richd J firmn S P r 2111 Grant av.

Haddenham Wm lab O P & P Co r 187 Jefferson av.

Hadfield see also Hatfield.

Kelly & Herrick FIRE AND ACCIDENT
INSURANCE
Real Estate & Loans

2500 WASHINGTON AVENUE

TELEPHONE 76

WHEN YOU THINK OF FURNITURE, THINK OF

BOYLE'S

OGDEN CITY DIRECTORY—1922.

203

Hadfield Cecil b 622 23d.

Hadfield Laura L (wid Geo S) r 622 23d.

Hadfield Ruby student b 737 12th.

Hadfield Wells agt Prudential Ins Co r 737 12th.

HADLEY ALBERT W, Insurance, Real Estate and Loans, 875 26th, r 885 same, Tel 300.

Hadley Alonzo farmer r Kanerville.

Hadley Chas E clk b 2123 Quincy av.

Hadley Chas H farmer r W Weber.

Hadley Chas W real est 885 26th r same.

Hadley Clarence mach S P r 2017 Jackson av.

Hadley Dora steno Skaggs b Roy.

Hadley Earl farmer b Plain City.

Hadley Emily b Taylor.

Hadley Ezra farmer r W Weber.

Hadley Ezra E farmer r Plain City.

Hadley Florence rms 2581 Lincoln av.

Hadley Geo L farmer r Taylor.

Hadley Geo R bkpr Russell-James Co r 3276 Grant av.

Hadley Geo W farmer r Plain City.

Hadley Howard student b W Weber.

Hadley Hyrum farmer r Taylor.

Hadley Jas F tmstr r 2060 Liberty av.

Hadley Jas F jr rod cupmn S P r 1155 Rushton.

Hadley John H blksmth S P r 1000 21st.

Hadley John W b 2060 Liberty av.

Hadley Jos farmer r Taylor.

Hadley Lawrence student b S C Hadley.

Hadley Lee farmer b Roy.

Hadley Leonard G baker Ogden Bkg Co b 2060 Liberty av.

Hadley Leroy J clk Scowcroft's r 2406 Jackson av.

Hadley Lloyd student b Taylor.

Hadley Lorenzo farmer r W Weber.

Hadley Lorenzo A farmer b Taylor.

Hadley Nina student b Hyrum Hadley.

Hadley Oscar E labty asst Amal Sugar Co r W Weber.

Hadley Othelia (wid Rufus C) rms 964 Wash av.

Hadley Pearl b Taylor.

Hadley Percy W appr S P b 1083 24th.

Hadley Rufus E carp r 2123 Quincy av.

Hadley Saml clnr U I C r N Ogden.

Hadley Saml farmer r Roy.

Hadley Saml farmer r Taylor.

Hadley Saml jr farmer r Taylor.

Hadley Stephen C farmer r Taylor.

Hadley Thos A farmer r Taylor.

Hadley Walter farmer r W Weber.

Hadley Wm lab r 1083 24th.

Hadlock Chauncey E lab Amal Sugar Co r 258 33d.

Utah Plumbing & Heating Co.
OGDEN'S LEADING PLUMBERS

2344 WASHINGTON AV.

TEL. 2570

Stratford Decorating Co.
WALL PAPER — PAINT — GLASS
Let Us Give You An Estimate On All Classes of
House Painting and Inside Decorating
Phone 453
2318 Wash. Ave.

"From
Producer
To
Consumer"

**Economy
Butter
Shop**

Butter
Cheese
Eggs

Buttermilk

Etc.

2450
Wash. Ave

OGDEN IRON WORKS CO.

KEEP YOUR FIRM BEFORE HIM!
The man whom you wish to reach will read your message in this Directory. Specify Polk's Directory in your Adv Expenditures

204

R. L. POLK & CO'S

**Ogden
Felt
Auto
Supply
Co.**

**Diamond
Tires**

**Tubes
Accessories
Vulcanizing**

**BATTERIES,
STARTING
AND
IGNITION**

**2205
WASH.
AVE.**

**PHONE
735**

Hadlock Ethel nurse Dee Hosp.
Hadlock Ferry L clk R M S rms 2376 Lincoln av.
Hadlock Josephine cashr Wright's r Hooper.
Hadlock Lisle farmer r 2818 Adams av.
Hadlock Lisle R b 3197 Quincy av.
Hadlock Lloyd R farmer b 3197 Quincy av.
Hadlock Oren wehmn Union Stk Yds r 3220 Monroe av.
Hadlock Roy J chfr Fire Dept n 3179 Quincy av.
Hadlock Walter H telr Ogden State Bank r 2565 Butler av.
Hagans Stephen J stereo Standard-Examiner r 531 24th.
Hager Harry W mach r Burch Creek.
Hagerty Frank H mach rms 226 24th.
Hagihara Mark student b 2109 Adams av.
Hagihara Shama jan S P r 2109 Adams av.
Hagihara Thos lab S P b 2109 Adams av.
Hagoromo Hotel (C H Kawaguchi) 2422 Grant av.
HAGOROMO CO (C I Kawaguchi), General Mdse, Teas, Rice
and Japanese Goods, 2422 Grant av, Tel 575.
Haigh Wm H r 1065 Capitol.
Haight Art W acct r 13th and Wall av.
Haight Fred A brkmn S P b 2772 Lincoln av.
Haight Lawrence J cylinder grinding 2444 Grant av r 2772
Lincoln av.
Hains see also Haynes.
Hains Cleve D W student b 1334 25th.
Hains Earl farmer r Hooper.
HAINS LEWIS L, Mgr Ogden Motor Car Co, 2345-2355 Hudson
av, Tel 460, r 1334 25th, Tel 1808.
Hains Lewis L jr mech Ogden Motor Car Co b 1334 25th.
Haislip Ina E steno E F Piers b rear 1265 Wash av.
Haislip Wm N lab r rear 1265 Wash av.
Halberg see also Holberg.
Halberg Fritz G trainmstr Utah Rapid Transit Co r 1750 Wash
av.
Halberg Otto formn Harbertson Bros Motor Co r 2826 Adams
av.
Hale Burt L trav agt Pae Fruit Exp r 2367 Porter av.
Hale Jas C brkmn U I C r 180 17th.
Hales Axel L farmer r 31st and Taylor av.
Hales Ernest student b Burch Creek.
Hales Geo L clk O U R & D Co r 3279 Wall av.
HALES HARRY, Mgr Ogden Sporting Goods Co, r 2117 Lincoln
av, Tel 1348-J.
Hales John A cond r 271 8th.
Hales Leo C student b 2628 Liberty av.
Hales Loran b Burch Creek.
Hales Mary J (wid Geo W) r 178 22d.
Hales Matilda (wid Orlando) b 2117 Lincoln av.
Hales Myrta B steno Cheesman Auto Co b 178 22d.

SALT LAKE TRIBUNE

PRINTS THE NEWS OF THE WORLD
CARRIES A SPECIAL NEWS DEPARTMENT FOR OGDEN

Wright's
A GOOD PLACE TO TRADE

**OGDEN'S
ONLY
DEPARTMENT
STORE**

OGDEN CITY DIRECTORY—1922.

205

Hales Willard F hlpr O U R & D Co r 2628 Liberty av.
Hales Wm H carp r Burch Creek.
Haley Mrs Emma C r 308 8th.
Haley Fred H mach S P.
Halford Melvin lab r 6 rear 2337 Adams av.
Halford Sarah smstrs Scowcroft's rms 1966 Wash av.
Halford Wm O driver Rawson Coal Co r 1966 Wash av.
Halgren Jos r 317 12th.
Hall Albt H hlpr S P r 241 Harrisville rd.
Hall Alfonso B messr rms 202 Oak.
Hall Amos S farmer r Harrisville rd.
Hall Annie J nurse 1138 24th rms same.
Hall Chris brklyr Amal Sugar Co r Wilson.
Hall Dale b Huntsville.
Hall Edwd S emp A L Scoville Press r 625 27th.
Hall Elisha hlpr S P r 502 2d.
Hall Ella W died May 2 '21 age 63.
Hall Eugene H student b 2466 Monroe av.
Hall Florence L student b 2466 Monroe av.
Hall Geo H r 2466 Monroe av.
Hall Grace P (wid Ralph) rms 243 26th.
Hall G Raymond farmer b 2466 Monroe av.
Hall Henry C mgr City Trans Co r 126 Binford.
Hall Howard driver City Trans Co r 511 16th.
Hall Howard E messr r 2781 Grant av.
Hall John carp r N Ogden.
Hall John live stk 2345 Monroe av r same.
Hall Jos P insp S P r 1549 Grant av.
Hall Jos W W bgemn O U R & D Co r 267 26th.
Hall Mrs Kath cashr rms 2147 Lincoln av.
Hall Leonora T private sec Amal Sugar Co b 267 26th.
Hall Lewis M asst mgr Hemenway & Moser Co rms 455 21st.
Hall Lydia nurse Dee Hosp.
Hall Margt pkr Shupe-Williams rms 239 Patterson.
Hall Martha A (wid Wm H) b 358 Harrisville rd.
Hall Mary rms 2532 Polk av.
Hall Mrs Millie M r 2645 Childs av.
Hall Milton b 2345 Monroe av.
Hall Nina b Huntsville.
Hall Oscar farmer r Huntsville.
Hall Pearl b Huntsville.
Hall Ruby b Huntsville.
Hall Saml driver City Trans Co r 126 Binford.
Hall Thelma student b 502 2d.
Hall Thirza A b 2645 Childs av.
Hall Wallace clk Shupe-Williams b 2345 Monroe av.
Hall Wm farmer r Huntsville.
Hall Wm G whsmn Binford-Kimball r 2510 Brinker av.
Hallas Mrs Anna cook Utah Schl D & B.

Harbertson Bros. Motor Co.

AUTHORIZED
AGENTS

Ford
THE UNIVERSAL CAR

TRUCKS
CARS
TRACTORS

2322-2324 Washington av.

Tel. 77

**Paine
&
Hurst**



WHERE
THE
WOMEN
TRADE



THE
ONE - PRICE
STORE



Phone
860

OGDEN IRON WORKS CO.



Building Material MILL WORK

MANTELS, GRATES AND TILE
156-164 24th St. Tel. 128

206

R. L. POLK & CO'S

Hallen Aug tailor Anderson Tlg Co r 2049 Gramercy av.
 Hallen Frank J chfr Murphy Whol Gro Co r 2041 Gramercy av.
 Halliday see also Holliday.
 Halliday Mrs Amelia rms 148 33d.
 Halliday Clifford clk b 234 24th.
 Halliday Glenn R clk R M S b 234 24th.
 Halliday Howard S firmn O U R & D Co b 234 24th.
 Halliday John jan Ogden Whol Drug Co r 234 24th.
 Halliday Leslie clk Utah & Ore Lbr Co.
 Halligan Jas V hlpr Utah Constn Co.
 Halling Jas W cook rms 2259 Read av.
 Hallstrom Earl lab Amal Sugar Co.
 Hallstrom Edgar rms 613 28th.
 Hallstrom Lee L mach r 2965 Jackson av.
 Halpin Wm J lab rms 320 1/2 25th.
 Halsey Henry F swchmn O U R & D Co.
 Halstead Art E r 916 26th.
 Halstead Edson O eng S P r 2641 Wash av.
 Halstead Mrs Estelle K tchr Madison Schl r 916 26th.
 Halverson Alton student b 2704 Madison av.
 Halverson Art (Halverson Bros) r 769 23d.
HALVERSON BROS (C A, O W and Arthur), Sanitary Plumb-
ing, Steam and Hot Water Heating, 2350 Grant av, Tel
517-J.
 Halverson Chas A (Halverson Bros) r 2704 Madison av.
 Halverson Edna student b 2704 Madison av.
 Halverson Elmer S clk Golden Rule b 2920 Wash av.
 Halverson Geo (Halverson & Pratt) r 2619 Jefferson av.
 Halverson G Byron student b 2619 Jefferson av.
 Halverson Helen clk W F Jensen Candy Co b 2920 Wash av.
 Halverson Howard stmftr Utah Plmbg & Heg Co b 2920 Wash
 av.
 Halverson John farmer r Marriott.
 Halverson Owen W (Halverson Bros) r Los Angeles Cal.
 Halverson Saml F hlpr Halverson Bros r 2920 Wash av.
 Halverson Spencer L student b 2619 Jefferson av.
 Halverson & Pratt (Geo Halverson A E and E B Pratt) law-
 yers 605 Eccles Bldg.
 Halvorsen Frank S bkpr Gunn Supply Co rms 612 24th.
 Ham Bertha clk Batestas Bros rms 359 30th.
 Ham Herbt N brkmn S P rms Weber Hotel.
 Hamblin see also Hamlyn.
 Hamblin Harry A farmer r Roy.
 Hamblin Jas farmer b Mrs Jennie Hamblin.
 Hamblin Jennie (wid Jas) r Riverdale.
 Hamblin Robt farmer r Roy.
 Hambly Allan C messr U P b 560 15th.
 Hambly Jas L cook r 2140 Ogden av.
 Hambly Lizzie (wid Cyrus A) rms 2173 Adams av.

Richardson-Hunt Co
 THE CROCKERY PEOPLE
 A LITTLE MORE FOR A LITTLE LESS

**Ogden
Transfer
&
Storage
Co.**

**WE
MOVE
ANYTHING
WITH
TWO
ENDS**

**2340
Grant
Ave.**

**Tel.
910**

B. H. Goddard

Fire, Life,
Accident and
Health
Plate Glass,
Tornado, Bur-
glary, Postal
Automobile

INSURANCE

429 24TH STREET

TELEPHONE 197

OGDEN CITY DIRECTORY—1922.

207

Hambly Wm E lab r 560 15th.
 Hamer Eliza M (wid Enoch) b 1705 25th.
 Hamer Ellen W (wid Danl) tchr Weber Normal Coll r 2353
 Porter av.
 Hamer Hazelton G meat ctr Russell-James Co r 2961 Grant av.
 Hamer John A brkmn r 309 34th.
 Hamer Richd T tchr Seventh Day Advent Schl r 1705 25th.
 Hamill Geo P chf clk D & R G W rms 726 25th.
 Hamilton Alma B chfr r 2911 Childs av.
 Hamilton Francis gro 2836 Monroe av r 842 Kershaw.
 Hamilton Geo W chfr Fire Dept r 1176 Oak.
 Hamilton Hattie hsekpr 2018 Wash av.
 Hamilton Hillard cook rms 2630 Childs av.
 Hamilton Mrs Pauline bkpr rms 501 Canyon rd.
 Hamilton Wade moved to Los Angeles Cal.
 Hamlyn see also Hamblin.
 Hamlyn Chas G formn S P r 2863 Wall av.
 Hamlyn S Lillian laund U P b 2753 Wall av.
 Hamlyn Wm H hlpr S P r 2753 Wall av.
 Hammel Dominick mach Interstate Sugar Co r Hooper.
 Hammer Edith b J R Hammer.
 Hammer Glen J lab Amal Sugar Co r 49 Wilson la.
 Hammer Jos R lab Amal Sugar Co r 48 Wilson la.
 Hammer Ray H lab Amal Sugar Co b J R Hammer.
 Hammerly Rex L moved to Phoenix Ariz.
 Hammers Florence student b 541 Cross.
 Hammers Jas E mlr Holley Mlg Co r 541 Cross.
 Hammerson Henry P r 124 31st.
 Hammon Amasa farmer r Roy.
 Hammon Geo L mach Binford-Kimball r 3278 Ogden av.
 Hammon Maude r 5 rear 2337 Adams av.
 Hammon Ruth L clk Horrocks Bros b 3278 Ogden av.
 Hammond Emma (wid Levi D) r Roy.
 Hammond Ernest S farmer r 777 2d.
 Hammond French A r 2638 Childs av.
 Hammond Genevieve emp Wm Craig Canning Co rms 2064
 Quincy av.
 Hammond Jedediah D farmer and Crop Pest Insp r Roy.
 Hammond Lee b Emma Hammond.
 Hammond Mary (wid Saml S) nurse 2064 Quincy av rms same.
 Hamp E W lab Amal Sugar Co.
 Hampson Delbert L hlpr S P.
 Hampson Emil carp r 2846 Wall av.
 Hampson Jas A blmkr S P.
 Hampton Mrs Alice S drsmkr 619 Sullivan rd r same.
HAMPTON EDWARD G, Mgr Superior Cleaning & Dyeing Co,
 r 619 Sullivan av. Tel 1448-M.
HAMPTON ELLIS J (E J Hampton & Co), r 346 2d.
 Hampton Mrs Emma r cor Taylor and 28th.

The Continental Building & Loan Assn.

AUTHORIZED CAPITAL \$500,000.00 2375-2377 HUDSON AVE. TEL. 359
 Loans, Insurance — All Kinds, Surety Bonds,
 Investment Securities that are Safe, Sound and Profitable
 EIGHT PER CENT INTEREST ON MONTHLY SAVINGS

CLARK'S

GOOD

SHOES

AND

HOSIERY

Modern

Shoe

Repairing

2 3 5 8

WASH. AVE.

**PALACE
CANDY
CO.**

THE
SWEETEST
PLACE IN
TOWN

Mfrs. of High
Grade Candy,
Ice Cream
and Ices

2323

Wash. Ave.

Tel. 3079

OGDEN IRON WORKS CO.

Ogden Utah Knitting Store

"L D S" Brand Garments "Uta-Maid" Underwear
OGDEN'S EXCLUSIVE HOSIERY AND UNDERWEAR SHOP
 2357 Washington Ave.

208

R. L. POLK & CO'S

Hampton Ernest E blanketmkr J G Read & Bros Co r 478 21st.
 Hampton Etta rms 331 Perry.
HAMPTON E J & CO (E J and Wade Hampton, J R Wilson),
 General Upholstering Shop, 360 2d, Tel 2586-W. (See
 adv).

E. J. Hampton Wade Hampton J. R. Wilson

E. J. HAMPTON & CO.

GENERAL UPHOLSTERING

MATTRESSES AND SPRINGS REPAIRED. FEATHER RENOVATING
 Carpet Cleaning and Laying Tel. 2586-W

360 2D STREET FIVE POINTS, Ogden, Utah

Hampton Jos H washer Ogden Stm Lndry r 2678 Wash av.
 Hampton Louise E died Apr 26 '21 age 34.
 Hampton Mundell R (Hunsaker Live Stk Com Co) r 2537 Tyler
 av.
HAMPTON WADE (E J Hampton & Co), r 339 Parry, Tel 1653-
M.

Hampton Wm G repr S P r rear 2971 Adams av.
 Hamson Artelle smstrs Scoweroff's b 2136 Lincoln av.
 Hamson A Spencer b 2136 Lincoln av.
 Hamson Beatrice mangler Amer Linen Co b 2136 Lincoln av.
 Hamson Delbt L hlpr b 2136 Lincoln av.
 Hamson Jas A blrmkr r 2136 Lincoln av.
 Hance B Frank rms 269 Wash av.
 Hancock Alta clk Foley Variety Stores b 2355 Orchard av.
 Hancock Alvey clk R M S r Buhl Ida.
 Hancock Byron E swchmn O U R & D Co r 361 28th.
 Hancock Clyde C lab b 2340 Jefferson av.
 Hancock Daisy M b 2340 Jefferson av.
 Hancock David W farmer r W Weber.
 Hancock Donald farmer b W Weber.
 Hancock Edwd rms 616 31st.
 Hancock Edwd J contr 2045 Jefferson av r same.
 Hancock Edwd J jr b 2045 Jefferson av.
 Hancock Grace G clk Troy Ldy Co b 2045 Jefferson av.
 Hancock Heber farmer r W Weber.
 Hancock Horatio H r 967 26th.
 Hancock Jas R clnr O U R & D Co.
 Hancock Jane E (wid Wm H) laund U P r 2355 Orchard av.
 Hancock Jos J hostler r 2620 Jackson av.
 Hancock Margt (wid Wm J) r 2340 Jefferson av.
 Hancock Reuben farmer r W Weber.
 Hancock Rudolph H blrmkr S P r 3248 Lincoln av.
 Hancock Saml b 2355 Orchard av.
 Hancock Thos E moved to Thornton Ida.
 Hancock Victor b W Weber.
 Handley Chas contr 570 26th r same.

J. A. McCulloch Agency

REAL ESTATE, INSURANCE AND LOANS
 OFFICE TEL. 301 RES. TEL. 2814-J
 Office Under First National Bank

Weber-Taylor Motor Co.

CHALMERS AND MAXWELL CARS AND TRUCKS
 2540 WASHINGTON AVE. TELEPHONE 143

OGDEN CITY DIRECTORY—1922.

209

Handy Miles J swchmn O U R & D Co r 2151 Reeves av.
 Hanke Emil J mining r 2565 Swaner pl.
 Hanks Leland P painter McLaughlin-Storey Co rms 1123 26th.
 Hanks Mary E (wid Marcellus) rms 1123 26th.
 Hanley Eileen M bkpr Geo A Lowe Co b 2124 Pingree av.
 Hanley Gertrude student rms 444 27th.
 Hanley Helen tel opr Wright's b 2124 Pingree av.
 Hanley Margt F clk F W Woolworth Co b 2124 Pingree av.
 Hanley Thos C cond r 2124 Pingree av.
 Hanna Claude F clk Ogden Utah Knit Co b 2831 Wash av.
 Hanna Howard H opr S P r 8 Doxey Apts.
 Hanna Jos F clk O U R & D Co r 643 22d.
 Hanna Lee O electn r 2831 Wash av.
 Hanna Mildred L clk F W Woolworth Co b 2831 Wash av.
 Hanna Saml L brkmn S P r 560 24th.
HANOVER FIRE INS CO, E W Cannady Agt, 2427 Hudson av.
 Hansen Alma W student b Warren.
 Hansen Angus slsmn Scoweroff's r Richfield U.
HANSEN ANNA, Mgr H C Hansen Co, r 2038 Adams av, Tel
1677-W.
 Hansen Annie (wid John A) r 968 7th.
 Hansen Anton r 330 7th.
 Hansen Art A eng O P & P Co r 247 W Patterson.
 Hansen Art L opr r 3 Nelson Apts.
 Hansen Arvilla T clk U S Forest Sery b 2038 Adams av.
 Hansen A J firmn S P rms 2617 Grant av.
 Hansen Benj farmer r W Weber.
 Hansen Bert P student b 2614 Harrison av.
 Hansen Bessie D laund Troy Ldy Co b 3281 Pingree av.
 Hansen Caroline (wid Aaron) r 669 20th.
 Hansen Mrs Carolina E r 2613 Jefferson av.
 Hansen Conrad J carp r 546 16th.
 Hansen C E clnr U I C.
 Hansen Dagmar E steno Scoweroff's rms 2050 Laine av.
 Hansen David lab Amal Sugar Co r Stoddard U.
 Hansen David N motrmn r 414 1/2 20th.
 Hansen Dennie O r Harrisville rd.
 Hansen Edith emp Wm Craig Canning Co b 533 4th.
 Hansen Edna L emp Wm Craig Canning Co b 722 Binford.
 Hansen Edwd chfr Fox & Lee Taxi Co rms Broom Hotel.
 Hansen Edwd J brklyr r 3150 Pacific av.
 Hansen Edwd W b 3150 Pacific av.
 Hansen Equilla F cond U I C r 2562 Monroe av.
 Hansen Esther student b 953 Orchard av.
 Hansen Eva hemstchr Singer Sewing Mach Co rms 635 Cross
 Hansen Evan clk Bramwell Book & Staty rms 350 31st.
 Hansen Fred W tailor Scotch Woolen Mills rms 2309 Wash av.
 Hansen Geo lab r 3024 Wash av.
 Hansen Geo A farmer r Roy.

Merchants Credit Bureau

EFFICIENT PROGRESSIVE RELIABLE
 BONDED TO THE STATE OF UTAH FOR \$5000.00
 The Merchants Credit Bureau Collects More Money and Employs
 More People than All Other Ogden Agencies Combined
 202-203 Eccles Bldg. Phones 691-838

TROY

LAUNDRY

S. H.
HENDERSHOT
 Manager

The Troy Way
 is the
 Right Way

2538-40
 Wall Av.

Tel. 2074



UTAH SALES CO.

Sales Agents

Ogden
 Portland
 Cement
 Co.

Union
 Portland
 Cement
 Co.

Building
 Specialties

515
 ECCLES
 BUILDING

OGDEN IRON WORKS CO.

Hart
Schaffner
& Marx
Clothes



Society
Brand
Clothes

210

R. L. POLK & CO'S

Hansen Geo L mkr Troy Ldy Co r 317 1/2 26th.
Hansen Guy M chfr Ogden Wet Wash Lndry r 2052 Ogden av.
Hansen Hans A musn b 722 Binford.
Hansen Harold student b Warren.
HANSEN HARTVIG, Marble Works, 2003 Jefferson av, Tel
1224, r 2218 Monroe av, Tel 1956-R. (See adv).



H. HANSEN

All Kinds of
**Marble and Granite
Monumental Work**

Yard 2003 Jefferson Avenue
Opposite City Cemetery

Phone 1224

Ogden, Utah

Hansen Henry b Huntsville.
Hansen Henry driver City Coal Yd b 3281 Pingree av.
Hansen Henry O cementwkr r 953 Orchard av.
Hansen Herman S cook Federal Bakeries r 2032 Ogden av.
HANSEN H C CO, Anna Hansen Mgr, Bicycles, Supplies and
Repairs, Guns, Ammunition, Fishing Tackle, Skates, Toys,
Etc, 2468 Hudson av, Tel 238-J. (See adv).

H. C. HANSEN CO.

Bicycles, Supplies and Repairs

FISHING TACKLE, SKATES, TOYS, ETC.

GUNS, AMMUNITION AND FLASHLIGHTS

Telephone 238-J

2468 Hudson Avenue

Hansen Ivan S clk A L Scoville Press r 17 Corey Apts.
Hansen Jas rms 2376 1/2 Wash av.
Hansen Jesse N bkpr Nat Bank of Com b 2614 Harrison av.
Hansen John lab rms 316 25th.

Jogalong Transfer Co.

EXPRESS AND BAGGAGE—MOVING VANS
328 1/2 Twenty-Fifth Street Telephone 293

National Bank of Commerce

2453 WASHINGTON AVENUE
MEMBER FEDERAL RESERVE SYSTEM
COMMERCIAL AND SAVINGS

OGDEN CITY DIRECTORY—1922.

211

Hansen John Le Roy formn U I C r Preston Ida.
Hansen John P blrmkr r 545 28th.
Hansen Jos died Sept 8 '21 age 30.
Hansen Jos E lab Amal Sugar Co r Warren.
Hansen Jos S lab O P & P Co r 904 Grant av.
Hansen Lars r 713 27th.
Hansen La Von b Warren.
Hansen Lawrence butrmkr Economy Butter Shop r 3467 Adams
av.
Hansen Lawrence K hostler r 2763 Liberty av.
Hansen Lawrence W appr A L Scoville Press b 2614 Harrison
av.
Hansen Lizzie laund Troy Ldy Co b 3281 Pingree av.
Hansen Louis A gen mdse Warren r same.
Hansen Louis W supt Moran Paving Co rms St Paul Hotel.
Hansen L H formn Interstate Sugar Co r Hooper.
Hansen Mrs Malise dmstr r 2-468 24th.
Hansen Malte lab O P & P Co r 3508 Adams av.
Hansen Marius emp Blackman & Griffin r 3485 Adams av.
Hansen Mark firmn O P & P Co.
Hansen Martin R plmbr H O Sangberg r 345 8th.
Hansen Mary K (wid Jens) r 375 3d.
Hansen Max firmn b 3508 Adams av.
Hansen Mrs Myrtle bkpr Redfield-King r 3025 Adams av.
Hansen Myrtle smstrs Scowcroft's b 546 16th.
Hansen Myrtle C stitcher Smith Bedg Co b 3150 Pacific av.
Hansen Nakor G carp Ogden Fixture Planing Mill & Carp Shop
r 2517 Adams av.
Hansen Nellie (wid Chris C) r 2218 Monroe av.
Hansen Nels tailor rms 136 Wash av.
Hansen Niels bgemn O U R & D Co r 2614 Harrison av.
Hansen Norman E hlpr S P b 722 Binford.
Hansen Oliver botlr r 230 26th.
Hansen Orlando C eng Lewis Blk r 641 26th.
Hansen Orlow repr rms 2617 Grant av.
Hansen Pearl steno Ogden Whol Drug Co b 2562 Monroe av.
Hansen Peter farmer r Huntsville.
Hansen Peter shoemkr 309 24th r 722 Binford.
Hansen Peter N lab r 472 31st.
Hansen Peter W tailor 248 1/2 25th r 1024 Grant av.
Hansen Quincy oiler Amal Sugar Co.
Hansen Reuben L missionary b Warren.
Hansen Roland delmn Last & Thomas rms 641 26th.
Hansen Roswell N lino b 669 20th.
Hansen Sarah A b Warren.
Hansen Signe (wid Viggo) r 533 4th.
Hansen Thelma smstrs Smith Bedg Co rms Canyon rd nr Power
Plant.
Hansen Verna R student b 546 16th.

**FROERER
&
FOWLES**

Realtors

**CITY
PROPERTY**

LOANS

**FIRE AND
AUTO
INSURANCE**

**FARM
LANDS**

**We Buy
Sell or
Exchange**

2409

HUDSON AV.

PHONE 917

Ogden, Utah



McKELL & McKELL

CHIROPRACTORS
Suits 409-10-11 and 401
Fourth Floor Fred J. Kiesel Building
X-Ray Laboratory 426
Phones 630-757 Ogden, Utah

OGDEN IRON WORKS CO.

The Deseret News Press

PRINTERS, ENGRAVERS, BINDERS

Loose-Leaf Devices

Salt Lake City

J. J.
Brummitt

EVERY
KNOWN
KIND
OF
Insurance

REAL
ESTATE

LOANS

U. S.
BONDS

2417
HUDSON
AVE.

PHONE
59

212

R. L. POLK & CO'S

Hansen Walter W lab b Warren.
Hansen Wilford b Warren.
Hansen Wilhelmine r 3508 Adams av.
Hansen Wm r 935 Orchard av.
Hansen Wm ydmn City Coal Yd r 3281 Pingree av.
Hansink Arland student b 2228 Gramercy av.
Hansink Geraldine clk A R McIntyre Drug Co b 2228 Gramercy av.
Hansink John H insp S P r 2228 Gramercy av.
Hanson Alma student b 1757 Gibson av.
Hanson Conrad A meat ctr r Burch Creek.
Hanson David M slsmn r 2314 Jackson av.
Hanson Eliza b 678 21st.
Hanson Herman A carp r 1757 Gibson av.
Hanson Jas rms 333 24th.
Hanson Jos W miner b 678 21st.
Hanson Matilda (wid Jas) r 678 21st.
Hanson Minnie rms 2827 Pingree av.
Hanson Ruby waiter Union Depot Hotel.
Hantz Herman P gen ydmstr O U R & D Co r 796 26th.
Harames Harry farmer r rear 724 W 21st.
Harames John lab r 102 22d.
Harames Theros washer b rear 724 W 21st.
HARBERTSON BRIGHAM Y, with Harbertson Bros Motor Co, r 3527 Ogden av, Tel 2576-J.
HARBERTSON BROS MOTOR CO, Jas M Harbertson Mgr, Authorized Ford Agents, 2322-2324 Washington av, Tel 77. (See right bottom lines).

TRUCKS PLEASURE CARS TRACTORS

AUTHORIZED AGENTS

**GENUINE
FORD
PARTS**



**TIRES
AND
ACCESSORIES**

Harbertson Bros. Motor Co.

2322-2324 Washington av.

Tel. 77

Harbertson Dewey V clk O U R & D Co r 306 Patterson.
Harbertson Mrs D V clk Golden Rule r 306 Patterson.
Harbertson Edna student b 3620 Jefferson av.
Harbertson Geo W carp r 255 33d.
Harbertson Goldie S rms 457 17th.
Harbertson Jas L storekpr Tel Co r 332 18th.
HARBERTSON JAS M, Mgr Harbertson Bros Motor Co, r 3559 Ogden av, Tel 2106-W.

Salt Lake Telegram

Delivered by Carrier 10c a Week - By Bail 45c a Week

JACKSON & PACE Paramount Warm
Air Furnaces

SHEET METAL PRODUCTS

ALL KINDS OF ROOFING AND WATER-PROOFING

Established 1910

Phone 1952

2460 HUDSON AVE.

OGDEN, UTAH

OGDEN CITY DIRECTORY—1922.

213

Harbertson John hlpr S P r 3620 Jefferson av.
HARBERTSON JOHN W, With Harbertson Bros Motor Co, r 3523 Ogden av, Tel 2576-W.
Harbertson Jos M supplymn S P r 1831 Hudson av.
Harbertson Jos M jr eng O U R & D Co r 1817 Hudson av.
Harbertson Jos T contr 940 Binford r same.
Harbertson Mary J b 3620 Jefferson av.
Harbertson Parley carp r 2022 Jefferson av.
Harbison Wray driver Gwilliam Lbr & Coal Co b 121 30th.
Harbon Margt (wid Philip) r 2631 Grant av.
Harbon Vernon student b 2631 Grant av.
Harcourt Harold H eng Utah Ice & Stor Co r 1036 22d.
Hardee H S lab Amal Sugar Co.
Harding Bernice student b 884 24th.
Harding J Dwight phys 718 Eccles Bldg r 884 24th.
Harding Philip F traf mgr U I C r 2481 Van Buren av.
Hardman Edna M student b 2002 Jackson av.
Hardman Elbert M student b 2002 Jackson av.
Hardman Geo mach S P rms 166 25th.
Hardman Mabel A student b 2002 Jackson av.
Hardman Mark farmer r 2002 Jackson av.
Hardy Annie (wid Geo) rms 2263 Read av.
Hardy Arnold farmer b Mary Hardy.
Hardy Bert E agt Prudential Ins Co r 2156 Polk av.
Hardy Clarence farmer b Mary Hardy.
Hardy Edna tchr Lewis Jr High Schl rms 743 26th.
Hardy Eliz I tchr Lewis Jr High Schl r 401 Plaza Apts.
Hardy Glen bkpr Amal Sugar Co r 2634 Quincy av.
Hardy Jas eng Marion Hotel rms same.
Hardy Jas H lab O P & P Co r 2112 Lincoln av.
Hardy John F blksmth r 4 College et.
Hardy Lavina lab O P & P Co.
Hardy Maria tchr Pingree Schl b 401 Plaza Apts.
Hardy Mary J (wid Nephi) r Roy.
Hardy P J carp r 203 Plaza Apts.
Hardy Wm E lab O P & P Co rms 2456 Grant av.
Hardy Wm J farmer r W Weber.
Harford Bessie J rms 2272 Madison av.
Hargis Jas D moved to Salt Lake City.
Hargreaves Frank C chemist Amal Sugar Co r 551 23d.
Haring Florence rms 578 23d.
Harker Chas A eng r 3276 Stephens av.
Harker Florence K nurse 2175 Lincoln av b same.
Harker Geo A formn Amer Can Co r 2175 Lincoln av.
Harlin Jas cond S P rms 2924 Lincoln av.
Harlin Robt L cond S P r 313 28th.
Harmison Mrs Hulda rms 2567 Grant av.
Harness Wm W wehmn Utah Pkg Corp r Roy.
Harnish Calvin C lab r 2657 Lincoln av.

Closely Connected
with Tanners and
Pullers both East
and West

JACOB GREENBAND

Always in the Market
at Top Market Prices

Reference
Security State Bank

TELEPHONE
861

**Dealer in Hides, Pelts
Tallow, Beeswax & Furs**

OGDEN, UTAH
2263-2269
Wall Avenue

**Electric
D
E
P
A
R
T
M
E
N
T
Store**

Everything
Electrical
2336 WASH AV.
Phone 726

**OGDEN
Typewriter
HOUSE**

H. C. CHAPIN,
Propr.

All Makes
Sold, Rented
and Repaired

Typewriter
Supplies

2422
Hudson Ave.

Tel. 236

OGDEN IRON WORKS CO.

The Newman & Stuart Co.

Corrugated Culvert Pipe, Water Pipe and Irrigation Supplies

ALL KINDS OF METAL WORK

1900 Washington Ave. Phone 2286 Ogden, Utah

214

R. L. POLK & CO'S

Harold Wm O repr Pac Fruit Exp r 1256 24th.
 Harp Anna J dom 430 13th.
 Harper Geoffrey mach S P r 1351 Jefferson av.
 Harper Mary E (wid John) r 1222 Porter av.
 Harper Milan swchmn O U R & D Co.
 Harper Nellie H steno Merchants Cr Bureau b 1222 Porter av.
 Harpster Frank S (Harpster & Son) r 466 Canyon rd.
 Harpster Wilbert (Harpster & Son) b 466 Canyon rd.
 Harpster & Son (F S and Wilbert Harpster) auto reprs 1717 Wash av.
 Harran Elsie maid Reed Hotel rms 3508 Adams av.
 Harrell Ralph J repr rms 2856 Wall av.
 Harriett Harry r 1071 Liberty av.
 Harrington see also Herrington.
 Harrington Wm C chfr Ogden Furn & C Co rms rear 231 27th.
 Harris Albt V chiro 226 Fred J Kiesel Bldg r 824 Canyon rd.
 Harris Alice H (wid Albt G) r 2342 Adams av.
 Harris Alma R b Harrisville.
 Harris A Earle telr Utah Nat Bank b 2342 Adams av.
 Harris Bernice student b 1170 Capitol.
 Harris Chas A swchmn O U R & D Co.
 Harris Colonel F canner Van Alen Canning Corp rms 2650 Madison av.
 Harris Dorothy clk Wright's b Harrisville.
 Harris Dorrell T student b 508 27th.
HARRIS DRUG CO THE (H S and H D Harris), Successors to
 Fulton Pharmacy, Prescription Specialists, Everything in
 the Drug Line, 201 25th, Tel 336.
 Harris Eli lab Interstate Sugar Co.
 Harris Ernest G lab Amal Sugar Co b 156 Patterson.
 Harris Ernest J r rear 454 26th.
 Harris Eugene J circ rep Des News r Salt Lake City.
 Harris Everett C clk O U R & D Co r 3453 Porter av.
 Harris Frank S rms 2239 Jefferson av.
 Harris Fred r 508 27th.
 Harris Geo H car bldr S P r 580 Cook.
HARRIS GRACE W, Librarian Carnegie Free Library, r 2459
 Adams av.
 Harris Howard D (Harris Drug Co) r rear 2330 Adams av.
HARRIS DR H E, Osteopathic Physician and Surgeon, Eye, Ear,
 Nose and Throat, 510 Eccles Bldg, Tel 417, r Salt Lake
 City.
 Harris H Stewart mgr Harris Drug Co b rear 2330 Adams av.
 Harris Irene L supvr Dee Hosp.
 Harris Jas M barber J D Harris r 2915 Pingree av.
 Harris Jos D barber 2475 Hudson av r 2958 Grant av.
 Harris Joyce student b 526 12th.
 Harris Kate b 425 36th.
 Harris Leander S farmer r Harrisville.

ROBERT C. NYE

Real Estate Loans Insurance

SURETY BONDS

602 Eccles Bldg.

Phone 855

SEND FOR OUR CATALOGUE

R. L. POLK & CO.

WE CAN FURNISH YOU ANY DIRECTORY PUBLISHED

615 DOOLY BLDG.

SALT LAKE CITY

Chas Peterson

GLASS AND METAL SIGNS

20 Richards St. Salt Lake City

OGDEN CITY DIRECTORY—1922.

215

Harris Lelia D (wid Lee) b rear 2330 Adams av.
 Harris Leo A clk R M S r 3627 Ogden av.
 Harris Levi W chf opr W U Tel Co r 1170 Capitol.
 Harris Lillie R student b Harrisville.
 Harris Lloyd G slsmn r 1156 Adams av.
 Harris Luella M student b 1064 21st.
 Harris Martin D farmer r Harrisville.
 Harris Martin H lab O P B & T Co b Harrisville.
 Harris Melinda A (wid Robt P) r 2459 Adams av.
 Harris Myrtle clk Wright's b Harrisville U.
 Harris Nathan J lawyer 313-314 Fred J Kiesel Bldg r 1064 22d.
 Harris Robt P eng r 1741 Childs av.
 Harris Roberta tchr Grant Schl rms 2530 Orchard av.
 Harris Roy E clk r 738 24th.
 Harris Saml H clk O U R & D Co rms 2236 Lincoln av.
 Harris Thos A insp O U R & D Co r 125 Patterson.
 Harris Walter carp r 526 12th.
 Harris Walter E clk Army & Navy Dept Store rms 383 24th.
 Harris Wilford D farmer b 1064 22d.
 Harris Wm G lab Amal Sugar Co r 156 Patterson.
HARRIS WILLIAM H, Pres-Mgr Ogden Paint, Oil & Glass Co,
 r 2684 Washington av, Tel 1973.
 Harris Wm J r 1047 16th.
 Harris Wm L rms Broom Hotel.
 Harrison Fred painter b Plain City.
 Harrison Jas brkmn U P rms 2762 Monroe av.
 Harrison John tmstr rms 350 1/2 25th.
 Harrison Jos J grocer 1132 24th r same.
 Harrison Jos M student b 1132 24th.
 Harrison Mary E (wid Emory E) clk Richardson-Hunt Co rms
 620 28th.
 Harrison Mrs Mary L clk r 1132 24th.
 Harrison Mildred rms 620 28th.
 Harrison M Arvilla tchr W Weber Schl b 1132 24th.
 Harrison Thos lab r Harrisville.
 Harrison Wm farmer r Plain City.
 Harrison Wm D clk Browning Bros Co rms 469 24th.
 Harrisville Grocery (A W Garfield) Harrisville.
 Harrisville School Harrisville.
 Harrisville Ward Meeting Hse Harrisville.
 Harro Pedro lab O U R & D Co.
 Harrop Mrs Annie M adt E I Rich r rear 2451 Quincy av.
 Harrop Christine r 283 Harrisville rd.
 Harrop R Earl clk U I C rms 2818 Wash av.
 Harrop Hyrum E mach S P r 438 Wash av.
 Harrop Jas farmer r 438 Wash av.
 Harrop Jos C mach S P r 167 Harrisville rd.
 Harrop Jos P (Five Points Barber Shop & Billiard Hall) r 156
 2d.



Utah's
two
Famous
Coals

Clean
and
Free

Burning



ASK YOUR DEALER

- MINED ONLY BY

UTAH FUEL CO.



OGDEN IRON WORKS CO.

FOR INFORMATION ON ANY KIND OF PRINTING
HARPER BROTHERS
 SALT LAKE CITY.
 Phone Wasatch 1840

MILLINERY

The Leader

2351 WASHINGTON AVE.

HATS, DRESSES, COATS, ETC.

Distinctive Millinery
AND
Ladies' Ready to Wear

216

R. L. POLK & CO'S

Harrop Joyce E clk Harrop & Aadneson b 17 N Wash av.
 Harrop Raymond S clk b 17 N Wash av.
 Harrop Sanford (Harrop & Aadneson; Five Points Drug Co) r 17 N Wash av.
 Harrop Walter tinr Jackson & Pace b 283 Harrisville rd.
 Harrop Wm A formn r 444 Wash av.
HARROP & AADNESON (Sanford Harrop, Christopher Aadneson), Soft Drinks and Billiards, 361 24th, Tel 3130.
 Hart Chas C (Wilson Bros) r 2939 Wall av.
 Hart Chas W farmer r Plain City.
 Hart Earl messr W U Tel Co rms 367 32d.
 Hart Frank A brkmn r 2936 Stephens av.
 Hart Frank J student b 478 W 24th.
 Hart Fredk hlpr S P r 1857 Childs av.
 Hart Geo B tinsmith S P r 2539 Adams av.
 Hart Isaac lab Amal Sugar Co r W Weber.
 Hart John L lab Globe G & M Co r 478 W 24th.
 Hart Lottie (wid Wilford E) grocer 1781 Wash av r 510 Canyon rd.
HART MRS MARTHA, Chiropractor; 505-506 First Nat Bank Bldg, Tel 3568, rms 2539 Adams av.
 Hart Martha student rms 2715 Grant av.
 Hart Minnie (wid Eugene) r 509 16th.
 Hart Peter T emp Eccles Lbr Co r 842 29th.
 Hart Sarah A (wid John) r 314 Parry.
 Hart Tottie student rms 317 Plaza Apts.
 Hart Walter farmer r W Weber.
 Hart Walter B farmer r Plain City.
 Hart Wilford E died Mar 27 '21 age 35.
 Hartey Edwd rms 260 24th.
 Hartley John A lab S P.
 Hartley Ray chfr rms Glen Hotel.
 Hartley Wm A formn r 457 15th.
HARTFORD ACCIDENT & INDEMNITY CO, E L FORD Agt, 716 Eccles Bldg.
HARTFORD FIRE INS CO (Hartford), E L Ford Agt, 716 Eccles Bldg.
HARTFORD FIRE INS CO (Hartford), Live Stock Dept, J H Platt Agt, 136 25th.
HARTFORD STEAM BOILER INSP & INS CO (Hartford), B H Goddard Agt, 129 24th.
 Hartle Hazel nurse Dee Hosp.
 Hartley Chas electn 2336 Wash av r 457 3d.
 Hartley Wm carp rms 2203 Wash av.
 Hartman Alfd R brkmn S P rms 2767 Grant av.
 Hartman Mrs Corabel clk J S Carver & Sons r 45 La Frantz Apts.
 Hartman John car blqr S P r 2856 Wall av.
 Hartman John H firmn S P r 45 La Frantz Apts.

C. E. Armstrong & Co.

Sporting Goods, Kodaks, Photographic Supplies, Developing and Printing, Bicycles, Talking Machines, Edison Mazda Lamps, Franco Flash Lights with Radio Batteries
 Rubber Stamps, Toys 306 25th St.

Ogden Steam Laundry Co.

LAUNDERERS AND DRY CLEANERS

437 TWENTY-FIFTH STREET PHONE 175

OGDEN CITY DIRECTORY—1922.

217

Hartman Richd r 3151 Reeves av.
 Hartman Roy W servmn Ogden Paint O & G Co r 4 Wilson Apts
 Hartog Cornelius H (West Ogden Cash Store) r 560 W 24th.
 Hartog Geo A slsmn Scowcroft's r 517 21st.
 Hartog John painter r 928 28th.
HARTOG JOHN JR (Modern Tinx Service Co), b 928 28th, Tel 1195-J.
 Hartog Katherina (wid Heber C) r 2177 Jefferson av.
 Hartog Mae tchr Utah Schl D & B b 2177 Jefferson av.
 Harvey Harry carp r 1411 Wash av.
 Harvey Lisle D brkmn r 36th and Van Buren av.
 Harvey Wm H r 2783 Grant av.
 Harvey's Lunch Room (V M Hetrick W I Goodwin) 2477 Wash av.
 Harwood Oswal G opr U I C r Dewey U.
 Hascer John farmer r Kaneshville.
 Haslan Mrs Sarah E laund Dee Hosp rms base Peery Apts.
 Haslet Plummer B eng r 447 29th.
 Hassell Celestine S mach S P b 2626 Grant av.
 Hassell Mrs Ida M opr r 2626 Grant av.
 Hassell Jas A lab b 325 Healy.
 Hassell John A shoemkr 2906 Wash av r 2904 same.
 Hassell John M brklyr r 728 32d.
 Hassell Lucas L brkmr S P b 2626 Grant av.
 Hassell Parley P blksmith 221 24th r 325 Healy.
 Hassing Clifford clk Washington Mkt r 437 16th.
 Haste Harry B mgr Van Noy Interstate Co rms 2522 Wall av.
 Hastings Anna M (wid Edwin P) rms 2622 Madison av.
 Hastings Don K timekpr S P r 60 La Frantz Apts.
 Hastings Gladys student b 2687 Lincoln av.
 Hastings Glen clk b 2687 Lincoln av.
 Hastings Harold clk Ogden Whol Drug Co b 2687 Lincoln av.
 Hastings John jr died Oct 23 '21 age 73.
 Hastings Lauriman A, mgr Walk-Over Boot Shop r 9 Claremont Apts.
 Hatch Eldred R clk R M S r Brigham City.
 Hatch Frank E mlmn S P.
 Hatch Heber lab D & R G r Woods Cross.
 Hatch La Voun asst E H Smith rms 454 34th.
 Hatch Summers tchr High Schl rms 2438 Madison av.
 Hatchett C Q brkmn S P rms 2624 Lincoln av.
 Hatfield see also Hadfield.
 Hatfield John F rancher r 37 Argyle Apts.
 Hatfield Mrs Vesta E clk Wright's r 37 Argyle Apts.
 Hathaway J E emp Geo A Lowe Co b 3750 Wash av.
 Hathaway Selina (wid Michl) r 3750 Wash av.
 Hatton Wm I chfr Wheelwright Lbr Co r rear 2046 Adams av.
 Hauber John F vet surg 2349 Porter av r same.

Lethbridge & Davis

GENERAL INSURANCE
SURETY BONDS, REAL ESTATE AND LOANS
 Under Utah Nat. Bank Bldg. Tel. 913

16

Ogden Furniture & Carpet Co.



"The Store of Satisfaction"
 2422-2428 Washington Ave.
 Ogden, Utah
 Phone 2261

OGDEN IRON WORKS CO.

Thomas C. Foley Co.

FOLEY'S VARIETY STORES

2410 WASHINGTON AV.

TEL. 303

Any Where
in Business
District 25c

B & E Taxi Co.

Jones & Shreck

HEATED
CARS

Phone 88

STAND
257 24TH
STREET

THE Lighthouse

2452 Wash. Ave.

YES
WE DO
WIRING
From the
Smallest
to the
Large
Contracts

A Complete Line
of ELECTRICAL
APPLIANCES
SUPPLIES
and FIXTURES
WASHING
MACHINES
and VACUUM
CLEANERS

Phone 581
2452 Wash. Ave.

218

R. L. POLK & CO'S

Hauber Marjorie stenog W J Blackburn b 2349 Porter av.
Haun Mrs Eliz (Washington Hotel) r same.
Haun Gordon N bgemmn O U R & D Co b 2474 1/2 Wash av.
Haun Marie slsldy Wright's b 2474 1/2 Wash av.
Haun Victoria student b 2474 1/2 Wash av.
Hawk Thos A tmstr r 2042 Wash av.
Hawkes David T cond U I C r 361 23d.
Hawkes Heber B (Nathan Hawkes & Son) r Taylor.
Hawkes Imogene (wid Nathan) rms 519 Canyon rd.
Hawkes Jos B r 2741 Lincoln av.
Hawkes Nathan & Son (Nathan and H B) gen mdse Taylor.
Hawkes Nathan A (Nathan Hawkes & Son) r 1022 24th.
Hawkes Phyllis E clk Scoweroff's b 1022 24th.
Hawkeswood Jos M lab Interstate Sugar Co rms rear 452 22d.
Hawkins Chas H mech r 797 15th.
Hawkins Dewey F chfr Police Dept rms 635 Cross.
Hawkins Earl lab r 2784 Center av.
Hawkins Mrs Eliz smstrs White Sewing Mach Co r 635 Cross.
Hawkins Mrs Frances r 2784 Center av.
Hawkins Geo P repr S P r 3551 Lincoln av.
Hawkins Harry T clk Geo A Lowe Co r 202 36th.
Hawkins Jas M traffienn Police Dept r 1 Wilson la.
Hawkins Leland G student b 3551 Lincoln av.
Hawkins Levi tmstr Shaw & Stone rms rear 1024 Wash av.
Hawkins Roscoe C mgr Kennedy Lunch Room r 555 29th.
Hawkins Roy hlpr b 2784 Center av.
Hawkins Thos farmer r 207 35th.
Hawkins Walter M messr Merchants Dispatch b 1022 Grant av
Hawkins Wm H rms 2916 Adams av.
Hawley Amos farmer r Slaterville.
Hawley Chas L stkmn S P r 548 23d.
Hawley Harry K appr S P.
Hawley Horace farmer r Slaterville.
Hawley Thos cond U P rms 2173 Pingree av.
Haworth Derastus E horse dlr 2783 Gibson av r same.
Haworth Nathan F live stk 2763 Gibson av r same.
Haworth Mrs Florence stenog Burroughs Add Mach Co r 1
Wright Apts.
HAWORTH ROBERT B, Bond Sismn J A Hogle & Co, r 1
Wright Apts, Tel 3539-J.
Hawthorne Nellje rms 1144 25th.
Hayball Edith clk U S Dept of Agri rms 853 27th.
Hayden David farmer r Roy.
Hayden Ruel C firmn S P r 1967 Eccles av.
Hayes see also Hays.
Hayes Clyde C swchmn O U R & D Co r 217 22d.
Hayes Ernest mach r 2-317 1/2 26th.
Hayes Geo W eng r 251 Healy.
Hayes Jas C plmbr r 721 23d.

Kelly & Herrick

FIRE AND ACCIDENT
INSURANCE
Real Estate & Loans

2500 WASHINGTON AVENUE

TELEPHONE 76

WHEN YOU THINK OF FURNITURE, THINK OF

BOYLE'S

OGDEN CITY DIRECTORY—1922.

219

Hayes Lillian rms Harrisville.
Hayes Minerva (wid Danl) r 2020 Robins av.
Hayes Robt porter rms 2465 Lincoln av.
Hayes Walter C farmer r Taylor.
Hayes Wm formn Amal Sugar Co r W Ogden.
Haynes see also Haines.
Haynes Francis C blmkr S P r 3285 Wall av.
Haynes Fredk G mach S P r 456 30th.
Haynes Geo r 2404 Madison av.
Haynes Harry R lab Globe G & M Co r Wilson.
Haynes John supplymn S P rms 2667 Wall av.
Haynes John W b 3301 Wall av.
Haynes Mrs Louisa r 3301 Wall av.
Haynes Mrs Lucile E tchr r 2404 Madison av.
Hays see also Hayes.
Hays Edgar L clk R M S r Baker Ore.
Hays Geo M jr r 2351 Porter av.
Hays Melvin mach r 2624 Grant av.
Hayworth Mrs Florence bkpr r 2341 Porter av.
Hayworth Robt agt r 2341 Porter av.
Headley Mrs Mae rms 493 Cross.
Healey Gerald E moved to Paul Ida.
Healey Mrs Henrietta maid Arlington Hotel.
Healy Gail G asst W E Whalen b 114 27th.
Healy Geo lab Amal Sugar Co.
Healy Hotel see New Healy Hotel.
Healy Hotel Soft Drinks (Jas Bartholomeo) 104 25th.
Healy Laurence J bkpr White Sewing Mach Co rms 469 24th.
Healy Marjorie student b 114 27th.
Healy Mary (wid Patk) r 2529 Jefferson av.
Healy Maytor J eng S P r 114 27th.
Healy Patricia student b 2580 Eccles av.
HEALY PATRICK JR, Pres Commercial National Bank, r 2580
Eccles av, Tel 841.
Heard Mrs Mary E moved to Salt Lake City.
Hearn Jas D patrol Police Dept r 830 24th.
Hearn Jas D jr clk b 830 24th.
Hearn Lawrence J student b 830 24th.
Hearne John rms 2478 Wash av.
Heath Amelia E died Oct 16 '21 age 79.
Heath Clarence T clk R M S r Pocatello Ida.
Heath C Richd chkr Washington Mkt r 406 Plaza Apts.
Heath Edwin O clk R M S r Baker Ore.
Heath Forrest F swchmn O U R & D Co.
Heath Henry bgemmn O U R & D Co r 2047 Jefferson av.
Heath Nathan J clk S P rms 3502 Riverdale rd.
Heath Orlina r 8 Corey Apts.
Heavenhill Eunice mgr Ogden Clinical Lab rms 668 24th.
Heckert Henry F acct S P r 429 Binford.

Utah Plumbing & Heating Co.

OGDEN'S LEADING PLUMBERS

2344 WASHINGTON AV.

TEL. 2570

Stratford Decorating Co.
WALL PAPER — PAINT — GLASS
Let Us Give You An Estimate On All Classes of
House Painting and Inside Decorating
Phone 459
2318 Wash. Ave.

"From
Producer
To
Consumer"

Economy Butter Shop

Butter
Cheese
Eggs
Buttermilk
Etc.

2450
Wash. Ave

OGDEN IRON WORKS CO.

KEEP YOUR FIRM BEFORE HIM!
The man whom you wish to reach will read your message in this Directory. Specify Polk's Directory in your Adv Expenditures

220

R. L. POLK & CO'S

**Ogden
Felt
Auto
Supply
Co.**

**Diamond
Tires**

**Tubes
Accessories
Vulcanizing**

**BATTERIES,
STARTING
AND
IGNITION**

**2205
WASH.
AVE.**

**PHONE
735**

Hedge Jas D painter E F Emley rms 3476 Ogden av.
Hedges Geo E bkpr C E Armstrong & Co r 2452 Madison av.
Hedges Horace b 2452 Madison av.
Hedges Mrs Jessie L tchr Madison Schl r 2452 Madison av.
Heed Albt W lab r 200 W 30th.
Heed Harvey G b 200 W 30th.
Heed Travis R messr r 546 28th.
Heed Virgil A lab b 200 W 30th.
Heelis Jos L hlpr S P.
Hegler Carolyn tchr Lorin Farr Schl rms 655 25th.
Heidel Celsus P eptlyr Ogden Furn & C Co r rear 758 26th.
Heikens Henry lab rms 340 20th.
Heiler Belva student b 667 23d.
Heiler Heber J bkpr r 667 23d.
Heilig Geo mech r 2031 Jefferson av.
Heilman Edwd D contr 150 W 28th r rear 121 26th.
Hein Albt lab Pac Fruit Exp r 3440 Pacific av.
Hein Albt J mach S P rms 1984 Wash av.
Hein Alice laund U P b 3440 Pacific av.
Heine Geo A carp r 818 Canyon rd.
Heinen John H car bldr S P r 634 22d.
Heiner see also Hiner.
Heiner Apartments 2341-2365 Porter av.
Heiner Belva student b 667 23d.
Heiner Heber J bkpr First Nat Bank r 667 23d.
Heintz Louis O moved to Portland Ore.
Heintzelman Fredk E contr 2247 Adams av r same.
Heintzelman Mrs F E slsldy Wrights r 2247 Adams av.
Heinz Wm baker Amer Gro Co r 3031 Lincoln av.
Heitman Richd J (Heitman & Thomas Cigar Co) r 2633 Van Buren av.
Heitman & Thomas Cigar Co (R J Heitman L T Thomas) 2374 Hudson av.
Hekking Albt porter A R McIntyre Drug Co rms 3607 Hudson av
HELENA HOTEL (Mrs Kate Brummell), Up-to-Date Furnished Rooms, All Modern Conveniences, Reasonable Rates, 213 1/2 25th, Tel 769.
Helfter Lawrence P clk O U R & D Co rms 2225 Ogden av.
Helgesen Hans A mach S P r 497 Chester.
Helgesen Ingeborg M died Apr 18 '21 age 77.
Heller Mary (wid Thos B) r 2550 Orchard av.
Hellewell Bertha J cashr Geo A Lowe Co b 2675 Jackson av.
Hellewell David M r 2652 Jackson av.
Hellewell Geo E bkpr Ogden State Bank r 2538 Monroe av.
Hellewell Julia clk Wrights b 2675 Jackson av.
Hellewell Martha J (wid Jas H) r 2675 Jackson av.
Helm Apartments 2248-2250 Jefferson av.
Helm Claude M student b 2159 Adams av.
Helm Guy J candymkr W F Jensen Candy Co b 3445 Ogden av.

SUBSCRIBE FOR THE

SALT LAKE TRIBUNE

AND GET THE BEST

Wright's
A GOOD PLACE TO TRADE

OGDEN'S
ONLY
DEPARTMENT
STORE

OGDEN CITY DIRECTORY—1922.

221

Helm Heber trucker O U R & D Co r 2159 Adams av.
Helm Iona prsr Up-To-Date Clng Co b 3445 Ogden av.
Helm Irene bkpr Ogden Stm Lndry b 3445 Ogden av.
Helm John A r 3445 Ogden av.
Helm Mrs Nina waiter Potter Cafe rms 621 Cross.
Helm Reed M student b 2159 Adams av.
Helm Roy E chf disp U I C rms 621 Cross.
Hemenway Oscar J died Apr 18 '21 age 19.
HEMENWAY & MOSER CO, R B Hoyt Mgr, L M Hall Asst Mgr,
Cigars, Tobaccos and Smokers' Articles, Wholesale Dept
2483 Washington av, Tel 2584, Retail Store No 9 2403
Washington av, Tel 3066, No 10 2483 Washington av, Tel
3068.
Hemmings May b 2241 Jackson av.
Hemmings Thos pkr Ogden Whol Gro r 2241 Jackson av.
Hempler Fred C mach S P r 946 Jefferson av.
Hendershot Anna M brear 1882 Childs av.
Hendershot Annie E (wid Henry H) r rear 1882 Childs av.
Hendershot Cath M clk Ogden State Bank b 2555 Quincy av.
Hendershot Chas M lab r 1890 Childs av.
Hendershot Eliz E b 1890 Childs av.
Hendershot Erma emp O P & P Co rms 1943 Stephens av.
Hendershot Flavius J (F J Hendershot & Son) r 805 24th.
Hendershot F J & Son (F J and R B) florists 805 24th.
Hendershot Lamont B student b 887 24th.
Hendershot Robt R (F J Hendershot & Son) r 887 24th.
Hendershot Sherma E student b 2555 Quincy av.
HENDERSHOT SHERMAN A, Mgr Troy Steam Laundry Co,
2538-2540 Wall av, Tel 2074, r 2555 Quincy av, Tel 1294.
Hendershot Wm H died June 29 '21 age 29.
Henderson Aubrey bkpr First Nat Bank r 1161 Capitol.
Henderson Chas C clk R M S rms 2363 Adams av.
Henderson David (Henderson Shoe Fcty) r Harrisville.
Henderson David lab O P & P Co rms 2021 Wash av.
HENDERSON DAVID W, Physician and Surgeon, Eye, Ear,
Nose and Throat, 312 Eccles Bldg, Tel 849, r 2403 Har-
rison av, Tel 3366.
Henderson Fannie R (wid Wm H) r 3145 Union av.
Henderson Fred C moved to Rock Springs Wyo.
HENDERSON HIRAM H (Henderson & Johnson), Attorney-at-
Law, 215 First Nat Bank Bldg, Tel 129, r 2364 Jefferson
av, Tel 1151.
Henderson John J student b Harrisville.
Henderson John R formn Ogden Iron Wks Co r 541 29th.
Henderson J Wm clk O U R & D Co r 2646 Jefferson av.
Henderson L C insp U S Dept Agri vet surgeon 2618 Liberty av
r same.
Henderson Marvin F slsmn Binford-Kimball r 2255 Jefferson.
Henderson Robt major Salvation Army r 251 25th.

**Paine
&
Hurst**

WHERE
THE
WOMEN
TRADE

THE
ONE - PRICE
STORE

Phone
860

Harbertson Bros. Motor Co.

AUTHORIZED
AGENTS

Ford
THE UNIVERSAL CAR

TRUCKS
CARS
TRACTORS

2322-2324 Washington av.

Tel. 77

OGDEN IRON WORKS CO.



Building Material MILL WORK

MANTELS, GRATES AND TILE
156-164 24th St. Tel. 128

222

R. L. POLK & CO'S

Henderson Shoe Factory (David Henderson) 332 24th.
Henderson Wm J shoemkr Henderson Shoe Fcty b Harrisville.
HENDERSON & JOHNSON (Hiram H Henderson, Wade M Johnson), Attorneys-at-Law, Suite 215 First Nat Bank Bldg, Tel 129.
Hendricks Emily J (wid John N) r 926 Binford.
Hendricks John A student b 926 Binford.
Hendricks Nellie U supvr b 926 Binford.
Hendricks Veda Z steno b 926 Binford.
Hendrickson Alfhild C tchr Lorin Farr Schl rms 843 22d.
Hendrickson Leslie C clk O U R & D Co r rear 2128 Lincoln av.
Hendrickson Leslie W lab r 2118 Lincoln av.
Hendrickson Ross N b rear 2128 Lincoln av.
Hendrika Ferd lab b 771 Darling.
Hendrika Mary (wid Nicholas) r 771 Darling.
Hendry Mrs Gertrude clk Golden Rule Mer Co rms 362 24th.
Hendry John electn Redfield Elec Co rms 362 24th.
Hendry Michl M rms 141 W 21st.
Heninger David L student b 3131 Adams av.
Heninger Edwd J firmn O U R & D Co b 2824 Wash av.
Heninger Electa (wid Harold P) r 2824 Wash av.
Heninger Henry L cond r 931 Orchard av.
Heninger Leland S driver r 276 22d.
Heninger Lorin G bkpr K Bachman & Son r 3131 Adams av.
Heninger L Gerald lab b 3131 Adams av.
Heninger Margt C sewer Ogden Utah Knit Co b 3131 Adams av.
Heninger Thos H agt Prudential Ins Co r 639 21st.
Heninger Virginia student b 2824 Wash av.
Henley see also Hinley.
Henley Clara nurse Dee Hosp.
Henley John S carp r 455 21st.
Hennefer Ernest R pres Utah Oil L & D Co r 461 20th.
Henniger Asael M driver Kleenmilk Dairy r 2660 Monroe av.
Henniger Rosanna student b W F Henniger.
Henniger Ruth student b W F Henniger.
Henniger Star driver Kleenmilk Dairy b 283 22d.
Henniger Van student b W F Henniger.
Henniger Wm F lab r Riverdale.
Henniger Wm F jr b W F Henniger.
Henry Jane clk Wright's rms 475 25th.
Henry John electn Redfield Elec Co.
Henry Jos E chef r 131 Shorten av.
Hensen Peter butrmkr Economy Butter Shop r 472 31st.
Hensley May H died Sept 5 '21 age.29.
Henson Jas E lunch car r 523 22d.
Henson Mrs P E jan Eccles Bldg r 523 22d.
Henstra Bernard caller O U R & D Co r 1139 Oak.
Henstra Gina dipr Shupe-Williams b 822 26th.
Henstra Jacob rms 1139 Oak.
Henstra Simon, trucker O U R & D Co r 822 26th.

Richardson-Hunt Co
THE CROCKERY PEOPLE
A LITTLE MORE FOR A LITTLE LESS

**Ogden
Transfer
&
Storage
Co.**

**WE
MOVE
ANYTHING
WITH
TWO
ENDS**

**2340
Grant
Ave.**

**Tel.
910**

B. H. GODDARD

INSURANCE, REAL ESTATE, LOANS

429 Twenty-Fourth Street

Telephone 197

OGDEN CITY DIRECTORY—1922.

223

Hepburn Gladys L b 472 21st.
Hepburn Gordon C mech b 472 21st.
Hepburn Wm clk S J Burt & Bros r 472 21st.
Hepworth Jas formn O P & P Co r 1090 Sullivan rd.
Hepworth Jas H pkr b 1090 Sullivan rd.
Hepworth Mrs Sarah A rms 2981 Wash av.
Herbert Jacoba maid 2529 Eccles av.
Herd Clarence lab r 1150 Oak.
Herdt Eugene D student b 695 23d.
HERDTI LAWRENCE A, Mgr Ogden Electric Supply Co, 2430
Washington av, Tels 2 and 23, r 484 27th, Tel 989.
Herdti Peter clk O U R & D Co r 695 23d.
Herdti Ruby tel opr U P & L Co b 695 23d.
Hernandez Barnard lab O U R & D Co.
Hernandez Jose lab O U R & D Co r 226 W 22d.
Hernandez Ricardo formn O U R & D Co.
Hernandez Simon formn O U R & D Co.
Hernet Thos hlpr O U R & D Co.
Herr Andw D hlpr r 2054 Adams av.
Herrick Agnes (wid Lester J) r 2666 Wash av.
Herrick Clinton carp r 159 W 31st.
HERRICK C J & CO, Mrs S F Kyes Pres, Fred F Sanborn Mgr,
Furniture, 2340 Washington av, Tel 1920. (See adv).

C. J. HERRICK & CO.

Incorporated

Furniture, Carpets, Stoves

AND GENERAL HOUSE FURNISHINGS

2340 Washington Ave.

Phone 1920

Herrick Earl D. b tchr r 253 W Patterson.
HERRICK ENSIGN, Manufacturing Optician, 352 24th, Tel
1670, r rear 551 23d, Tel 2316-M.
Herrick Ernest C emp O U R & D Co.
Herrick Frank farmer r Burch Creek.
Herrick Geo farmer r W Weber.
Herrick Jas P clk F M Nye Co r 3216 Adams av.
HERRICK JOHN L (Kelly & Herrick), r Denver, Colo.
Herrick Jos farmer r W Weber.
Herrick Lester L r 348 28th.
Herrick Mary A (wid Jas A) cptmkr Boyle Furn Co r 351 30th.
Herrick Matilda (wid Jerome D) rms 662 24th.

The Continental Building & Loan Assn.

AUTHORIZED CAPITAL \$500,000.00 2375-2377 HUDSON AVE. TEL. 359
Loans, Insurance — All Kinds, Surety Bonds,
Investment Securities that are Safe, Sound and Profitable
EIGHT PER CENT INTEREST ON MONTHLY SAVINGS

CLARK'S

GOOD

SHOES

AND

HOSIERY

Modern

Shoe

Repairing

2 3 5 8

WASH. AVE.

**PALACE
CANDY
CO.**

THE
SWEETEST
PLACE IN
TOWN

Mfrs. of High
Grade Candy,
Ice Cream
and Ices

2323
Wash. Ave.

Tel. 3079

OGDEN IRON WORKS CO.

Ogden Utah Knitting Store

"L D S" Brand Garments "Uta-Maid" Underwear
OGDEN'S EXCLUSIVE HOSIERY AND UNDERWEAR SHOP
 2357 Washington Ave.

224

R. L. POLK & CO'S

TROY LAUNDRY

S. H.
HENDERSHOT
 Manager

The Troy Way
 is the
 Right Way

2538-40
 Wall Av.

Tel. 2074

Herrick Myrtle F clk S P b 351 30th.
 Herrick Nettie M clk b 2666 Wash av.
 Herrick Walter clk b 2666 Wash av.
 Herrick Warren B hlpr S P r 2713 Adams av.
 Herrick Wm J porter Broom Hotel r 337 30th.
 Herring Fred A cook r 134 W 27th.
 Herring Vera L student b 134 W 27th.
 Herrington see also Harrington.
 Herrington Clayton C rms 885 12th.
 Herrington Dorothy F student b 2525 Adams av.
 Herrington Earl W (Interurban A B C Taxi Co) r 504 31st.
 Herrington Fred S student b 2525 Adams av.
 Herrington Fred W rancher r 2525 Adams av.
HERRINGTON HERBERT L, Pres-Gen Mgr Utah Canning Co,
 r 512 23d, Tel 2449.
 Herrington Marshall J wool grower 2547 Van Buren av r same.
 Heslen Frank M swchmn O U R & D Co.
 Heslop Austin farmer r W Weber.
 Heslop Chas L farmer r Plain City.
 Heslop Frank b Geo Heslop.
 Heslop Frank farmer r W Weber.
 Heslop Geo farmer r W Weber.
 Heslop Geo A farmer r W Weber.
 Heslop Herbt b Geo Heslop.
 Heslop Jesse b Geo Heslop.
 Heslop John A farmer and bishop L D S r W Weber.
 Hess Edwd carp r 3545 Ogden av.
 Hess Frank J lab rms 2984 Grant av.
 Hess Fred N chf acct U P r 2515 Brinker av.
 Hess Gilbt R mach S P r 458 24th.
 Hess Henry G baker r 1680 Hudson av.
 Hess Horton F lab Amal Sugar Co rms 228 23d.
 Hess Jos L r 473 31st.
 Hess Kenneth W student b 2515 Brinker av.
 Hess Lot emp Wm Craig Canning Co.
 Hess Lyman M car bldr S P r 255 Patterson.
HESS MARK, General Contractor and Builder, 544 1st, r same,
 Tel 3206-W.
 Hess Robt W lab S P r 256 22d.
 Hesse Harry brkmn S P r 436 Binford.
 Hesse Harry F repr S P b 436 Binford.
 Hessler Mrs Hattie tchr High Schl r 2526 Taylor av.
 Hessler Herbt r 2526 Taylor av.
 Hestmark Alfd M clk U I C rms 674 23d.
HESTMARK ALFRED T, Printer, Bookbinder and Paper Ruler,
 2424 Hudson av, Tel 918-W, r 471 22d, Tel 2913-W.
 Hestmark Jesse C clk U I G r 519 Plaza Apts.
 Hestmark Pearl steno A T Hestmark b 474 22d.
 Hetrick Victor M (Harvey's Lunch Rm) r 566 23d.

J. A. McCulloch Agency

REAL ESTATE, INSURANCE AND LOANS
 OFFICE TEL. 301 RES. TEL. 2814-J
 Office Under First National Bank

Weber-Taylor Motor Co.

GARAGE, STORAGE AND REPAIRING

ARTHUR E. STRATFORD, Foreman
 2540 WASHINGTON AVE. TELEPHONE 143

OGDEN CITY DIRECTORY—1922.

225

Hettinger Jas L claim agt r 504 Plaza Apts.
 Hettles Leonard piper S P.
HETZEL CLARENCE C, Oculist and Aurist, Eye, Ear, Nose and
 Throat, 512 Eccles Bldg, Tel 153-W, Hours 9 to 12 a m
 and 2 to 5 p m, r 2536 Jackson av, Tel 153-J.
 Hetzler J Luther rms 3378 Wash av.
 Hewes see also Hughes.
 Hewes Edwd hlpr b 218 N Wash av.
 Hewes Fred W hlpr S P r 218 N Wash av.
 Hewes Rev Roy F elder Reorganized Ch of J C of L D S r 969
 Hudson av.
 Hewitt Alice b Marriott.
 Hewitt D Wesley farmer b Marriott.
 Hewitt Edwd B cook Stimson's Cafe r 2532 Polk av.
 Hewitt Jas farmer r Marriott.
 Hewitt Saml tmstr r 3073 1/2 Porter av.
 Hewitt Seymour tmstr b Marriott.
 Heyman Kath F typist b 232 23d.
 Heyman Wm F emp White Front W & V Parlor r 232 23d.
 Heyman Wm F jr eng U S Bureau of Pub Rds b 232 23d.
 Heywood Abbott R r 675 25th.
 Heywood Chas mach Binford-Kimball r 2342 Monroe av.
 Heywood Harold painter r 2040 Orchard av.
 Heywood Harry T mach S P r 3170 Porter av.
 Heywood Jas W hlpr O P & P Co rms rear 950 Sullivan rd.
 Heywood J Lawrence aud Washington Mkt r 3223 Adams av.
 Heywood Mrs Lillian r 3220 Ogden av.
 Heywood Mary E steno C R Hollingsworth b 3220 Ogden av.
 Heywood Robt L mach S P-r Burch Creek.
 Hiatt Anna maid 469 24th.
 Hiatt Clarence R cook r 3154 Pacific av.
 Hiatt Edith emp Wm Craig Canning Co b 3154 Pacific av.
 Hibbard Geo lab b 341 18th.
 Hibbard Jas E lab r 341 18th.
 Hibbard Thos E lab b 341 18th.
 Hibbard Tillie emp Wm Craig Canning Co b 341 18th.
 Hibbard Wm S hlpr S P b 341 18th.
 Hickenlooper Franklin moved to Brigham City.
 Hickenlooper John C troublemn U P & L Co rms 2363 Adams
 av.
 Hickenlooper Ray C eng r 519 3d.
 Hickey David mach r 2169 Lincoln av.
 Hickey Thos J painter S P r rear 2758 Lincoln av.
 Hickman Barbara (wid Warren W) r 3355 Wash av.
 Hickman Clarence A lab b 547 20th.
 Hickman Danl A student b 3355 Wash av.
 Hickman Eveline (wid Hyrum) r 547 20th.
 Hickman Jennie E opr Tel Co b 547 20th.
 Hickman Thos died May 16 '21 age 30.

Merchants Credit Bureau

EFFICIENT PROGRESSIVE RELIABLE
 BONDED TO THE STATE OF UTAH FOR \$5000.00
 The Merchants Credit Bureau Collects More Money and Employs
 More People than All Other Ogden Agencies Combined
 202-203 Eccles Bldg. Phones 691-838



UTAH SALES CO.

Sales Agents

Ogden
 Portland
 Cement
 Co.

Union
 Portland
 Cement
 Co.

Building
 Specialties

515
 ECCLES
 BUILDING

OGDEN IRON WORKS CO.

Hart
Schaffner
& Marx
Clothes



Society
Brand
Clothes

226

R. L. POLK & CO'S

Pierce's Tomato Catsup

Adds Zest
To Dinner,
Luncheon
or Supper



You'll Relish
Its Spicy
Flavor

Made by
the
**Utah
Canning
Co.**

OGDEN
Since
1888

Hickman Thos W student b 3355 Wash av.
Hicks Albt B clk R M S.
Hicks L Jonathan brkmn S P r 1033 Rushton.
Hicks Martin R clk R M S r Baker Ore.
Hicks Rosela R stripr Heilman & Thomas b 1033 Rushton.
Higginbotham Carl emp Model Lndry b 548 17th.
HIGGINBOTHAM DAVID R, Sec Model Laundry of Ogden, b
430 13th, Tel 1215-J.
Higginbotham Elmer L emp Model Lndry b 548 17th.
HIGGINBOTHAM FRANCIS E, Pres-Mgr Model Laundry of Og-
den, r 652 26th, Tel 2639.
HIGGINBOTHAM JOHN L, V-Pres Model Laundry of Ogden,
r 430 13th, Tel 1215-J.
Higginbotham John N ydmstr O U R & D Co r 784 21st.
Higginbotham Jos S director r 230 23d.
Higginbotham Laura M (wid Lester J) r 548 17th.
Higginbotham La Von emp Model Lndry b 1132 21st.
Higginbotham Leslie J emp Model Lndry b 230 23d.
Higginbotham Louis student b 1132 21st.
Higginbotham Margt (wid Simon S) b 430 13th.
Higginbotham Simon S emp Model Lndry r 1132 21st.
HIGGINBOTHAM THOMAS C, Treas Model Laundry of Ogden,
r 1521 Hudson av.
Higgins A Gratton clk S A Wilson b 261 27th.
Higgins Cecelia R steno O P & P Co b 261 27th.
Higgins Chas B disp U I C rms 2815 Grant av.
Higgins Edwd C plmbr b 261 27th.
Higgins Leonard K jan U S Forest Serv r 1000 Grant av.
Higgins Michl S slsmn John Edwards r 261 27th.
Higgins Michl S jr b 261 27th.
Higgins Mrs Myrtle mlur N L Spurgeon Mlnry Co r 2815 Grant
av.
Higgins Patk H bkpr b 261 27th.
Higgins Walter C formn Tel Co r 1138 24th.
Higginson Edith drsmkr rms 543 25th.
Higginson Graham contr 3116 Porter av r same.
Higginson Mollie rms 543 25th.
Higgs Chas trucker O U R & D Co b 927 2d.
Higgs May b 927 2d.
Higgs Thos W clk Geo A Lowe Co r 927 2d.
High School see Ogden High Schl 775 25th.
Higham Arch E cond S P r 586 28th.
Highfield Newell H bkpr Coml Nat Bank rms 2844 Grant av.
Higley Abiah L mgr Utah Trans Co r 2933 Childs av.
Higley Bert b Hooper.
Higley Chas farmer r Wilson.
Higley Clarence P lab Interstate Sugar Co b Nettie Higley.
Higley Dean E student b 2933 Childs av.
Higley Doris L clk Taylor-Wright Co b 2933 Childs av.

Jogalong Transfer Co.

EXPRESS AND BAGGAGE—MOVING VANS
328 1/2 Twenty-Fifth Street Telephone 283

National Bank of Commerce

2453 WASHINGTON AVENUE
MEMBER FEDERAL RESERVE SYSTEM
COMMERCIAL AND SAVINGS

OGDEN CITY DIRECTORY—1922.

227

Higley Ellis farmer r Hooper.
Higley Frank lab r Hooper.
Higley Geo (Cole Auto Co) 2037 Jefferson av.
Higley Geo W farmer r Hooper.
Higley Geo W farmer r Wilson.
Higley Henry lab b Wilson.
Higley Irving farmer b Farr West.
Higley Jos lab Interstate Sugar Co r Hooper.
Higley Leland formn Interstate Sugar Co b Nettie Higley.
Higley Myron L slsmn rms 310 18th.
Higley Nettie (wid Frank) r Hooper.
Higley Walter L student b 2933 Childs av.
Higley Wm farmer r Farr West.
Higman Mary E (wid Danl) r 2535 Orchard av.
Higman Wm E H clk b 2535 Orchard av.
Hill Albt W b rear 724 W 21st.
Hill Alvin T whsmn Ogden Whol Gro rms 724 W 21st.
Hill Ambrose B lab b 252 30th.
HILL BROS MEAT MARKET (Walter and Dairl), We Carry a
Full Line of First Class Fresh and Cured Meats, 616 24th,
Tel 1491-W.
Hill Byron C hlpr S P r 171 Harrisville rd.
Hill Clarence M news agt r 1728 Wash av.
Hill Dairl (Hill Bros Meat Mkt) rms 266 22d.
Hill Ellen E b W J Hill.
Hill Esther J (wid Henry H) r 252 30th.
Hill Eva R pkr Shupe-Williams b 2225 Jackson av.
Hill E Marie student b 2564 Fowler av.
Hill Floyd whsmn Nelson-Ricks r N Ogden.
Hill Frany B (wid Henry A) r 867 21st.
Hill Fred L student b 271 21st.
Hill Fred M insp r 271 21st.
Hill Fred S clk Miller Furn Store r 226 27th.
Hill Fredk W b 162 35th.
Hill Geo slsmn Ogden Furn & C Co r 2564 Fowler av.
Hill Geo C shademkr Boyle Furn Co r 2555 Iowa av.
Hill Gladys M b 162 35th.
Hill Harold C clk United Cigar Stores Co r 2564 Fowler av.
Hill Harold E chfr S P r 867 21st.
Hill Harry hlpr S P r 128 W 29th.
Hill Hazel L student b 2564 Fowler av.
Hill Henry A emp Albers Bros r 127 Doney.
Hill Henry S driver Asael Farr Coal Co r 1971 Wall av.
Hill Henry V firmn O U R & D Co.
Hill Horace W formn Fox-Keller r rear 724 W 21st.
Hill Hyrum farmer r N Ogden.
HILL JAMES T, Gen Sales Agt Lion Coal Co, r 2508 Tyler av,
Tel 3109.
Hill Jesse R driver Fox-Keller b 867 21st.
Hill John hlpr Kennedy's Cafeteria rms 2671 Wall av.

Froerer & Fowles Realtors

CITY
PROPERTY

LOANS

FIRE AND
AUTO
INSURANCE

FARM
LANDS

We Buy
Sell or
Exchange

2409
HUDSON AV.
PHONE 917
Ogden, Utah



McKELL & McKELL

CHIROPRACTORS
Suits 409-10-11 and 401
Fourth Floor Fred J. Kiesel Building
X-Ray Laboratory 426
Phones 630-757 Ogden, Utah

OGDEN IRON WORKS CO.

THE DESERET NEWS

PRINTERS, ENGRAVERS, BINDERS

LOOSE LEAF DEVICES

Salt Lake City

228

R. L. POLK & CO'S

**Brummitt
Investment
Co.**

**WE
LOAN
MONEY**

**on
Everything
of
Value**

**MORTGAGE
LOANS**

**REAL
ESTATE
and
INVEST-
MENTS**

**2417
HUDSON
AVE.**

**Phone
59**

Hill John A farmer r rear 724 W 21st.
Hill Jonathan A clnr S P r 4 Wilson la.
Hill Jos farmer r N Ogden.
Hill Jos wehmn Sperry Flour Co r 162 35th.
Hill Jos F farmer r N Ogden.
Hill Jos M auto serv sta 2100 Wash av r 2106 same.
Hill Lawrence B tinr Globe G & M Co r 2032 Jefferson av.
Hill Leonard hrdr b Warren.
Hill Lester J cashr Am Ry Exp r 331 Parry.
Hill Lewis clk Marion Hotel r 222 23d.
Hill Lonnie B swchmn O U R & D Co rms 2446 Grant av.
Hill Lyman M driver Geo A Lowe Co r 549 22d.
Hill Lynne A clk O U R & D Co r 1516 Lake.
Hill Martha rms 818 26th.
Hill Melba student b Warren.
Hill Moroni P farmer r Warren.
Hill Rebecca (wid Ambrose) r 2225 Jackson av.
Hill Thelma M bkpr Nelson-Ricks b N Ogden.
Hill Vernon student b 127 Doxey.
Hill Walter (Hill Bros Meat Mkt) r 266 22d.
Hill Wm H r 17 Park Apts.
Hill Wm J farmer r N Ogden.
Hill Wm M tmstr rms 235 23d.
Hill Wm S supt Ogden Stm Lndry r 2166 Pingree av.
Hillabrant Walter J chf eng r 3142 Ogden av.
Hillan Ray lab Amal Sugar Co r 463 26th.
Hillan Robt lab b 742 25th.
Hillan Robt C clk Harry Korb r 742 25th.
HILLER HARRY J, Auditor O U R & D Co, r 961 25th.
Hilliard Irene tchr Wash Schl rms 2103 Adams av.
Hillier Fredk G r 995 16th.
Hillis Brent C bkpr Utah Nat Bank rms 2269 Adams av.
Hillstrom Geo A slsmn r 428 20th.
Hillyer Mrs Annie J r 2210 1/2 Wash av.
Hilton Mrs Edith prsr Superior Cng & D Co r 922 12th.
Hilton Hugh J mech Ogden Iron Wks Co r 922 12th.
Hilton Lalovi M (Hilton's Cash Stores) r 2363 Jackson av.
Hilton Sarah M (wid Thos H) r 2016 Laine av.
Hilton Walter miner r 1060 W 12th.
**HILTON'S CASH STORES (L M Hilton), No 1 350 25th, Tel 94,
No 2 2249 Washington av, Tel 885-W.**
Hills Jonathan U clk R M S r Baker Ore.
Hincheliff Chas A clk G A Nicholas & Co r 2881 Adams av.
Hincheliff Chas W formn Boyle Furn Co r 548 28th.
Hincheliff Ella smstrs b 548 28th.
Hincheliff J Raymond telr Nat Bank of Com r 2835 Quincy av.
Hincheliff Lester G tchr High Schl r 2763 Monroe av.
Hincheliff Lula V bkpr Ogden State Bank b 548 28th.
Hincheliff Mathias clk O U R & D Co rms 2907 Lincoln av.

THE TELEGRAM

UTAH'S INDEPENDENT NEWSPAPER

10c a Week, by Carrier

45c by Mail

JACKSON & PACE Paramount Warm
Air Furnaces
SHEET METAL PRODUCTS
ALL KINDS OF ROOFING AND WATER-PROOFING
Established 1910 Phone 1952
2460 HUDSON AVE. OGDEN, UTAH

OGDEN CITY DIRECTORY—1922.

229

Hincheliff Virgil A student b 2881 Adams av.
Hincley Mrs Addie H matron Industrial Schl.
Hincley Carlyle b E S Hincley.
Hincley Chas O electn b 284 34th.
Hincley Clarence A r 284 34th.
Hincley Claude W b E S Hincley.
Hincley Edwin S supt State Indl Schl r same.
Hincley Evelyn student b E S Hincley.
Hincley Fred student b E S Hincley.
Hincley Helen tchr Plain City Schl b 515 24th.
Hincley Ira slsmn W F Jensen Candy Co r Provo.
Hincley John student b E S Hincley.
Hincley Leonore tchr Five Points Schl b E S Hincley.
Hincley Mary student b 284 34th.
Hincley Paul B student b E S Hincley.
**HINCKLEY SAML E, Realtor, City Property, Farm Lands,
Rentals, Mortgage Loans, Insurance, Etc, 404 24th (base
First Nat Bank Bldg), Tel 274, r 515 24th, Tel 1755--J.**
Hincley Vera L b 515 24th.
Hindmarsh Alfd clk A R McIntyre Drug Co r 251 30th.
Hindmarsh Mrs Trilby J tchr Pingree Schl r 251 30th.
Hinds L Merle sec Ogden Whol Gro r 908 27th.
Hinds Wm C slsmn Ogden Whol Gro r 2579 Fillmore av.
Hine Benj B lab Holley Mlg Co r 1124 Oak.
Hiner see also Heiner.
Hiner Harry E r 2539 Adams av.
Hinkle Geo H ctr Ind Meat Co r 3241 Grant av.
Hinley see also Henley.
Hinley Emma J (wid Alfd S) r 517 22d.
Hinley Herbt W telr Coml Nat Bank rms 2520 Jefferson av.
Hinman Harriet H died July 12 '21 age 90.
Hinton Loyal E clk Amal Sugar Co b 977 23d.
Hinton Noble J capt Fire Dept r 977 23d.
Hinton Walter R eng r 543 27th.
Hinz Wm baker r 3021 Lincoln av.
Hipwell Ephraim farmer b W Weber.
Hipwell Ernest farmer b W Weber.
Hipwell John farmer r W Weber.
Hipwell Saml lab Amal Sugar Co r W Weber.
Hipwell Wm farmer r W Weber.
Hipwell Wm B farmer r Marriott.
Hipwell Wm K farmer r Plain City.
Hirano Y lab rms 1 Wilson la.
Hirschenfeld Henry J slsmn r 856 23d.
Hirst see also Hurst.
Hirst E Josephine (wid Fred W) r 857 23d.
Hirt Ella r 564 25th.
Hirt Francis M b 2209 Adams av.
Hirt Frank J r 2209 Adams av.

Closely Connected
with Tanners and
Pullers both East
and West

JACOB GREENBAND

Always in the Market
at Top Market Prices
Reference
Security State Bank

TELEPHONE
8 6 1

**Dealer in Hides, Pelts
Tallow, Beeswax & Furs**

OGDEN, UTAH
2263-2269
Wall Avenue

Electric

**D
E
P
A
R
T
M
E
N
T**

Store

**Everything
Electrical**

2336 WASH AV.
Phone 726

OGDEN

**Typewriter
HOUSE**

H. C. CHAPIN,
Propr.

**All Makes
Sold, Rented
and Repaired**

**Typewriter
Supplies**

2422
Hudson Ave.

Tel. 236

OGDEN IRON WORKS CO.

The Newman & Stuart Co.

Corrugated Culvert Pipe, Water Pipe and Irrigation Supplies

ALL KINDS OF METAL WORK

1900 Washington Ave. Phone 2286 Ogden, Utah

230

R. L. POLK & CO'S

YOU

Should
Have Had
This
SPACE

DON'T
Overlook
Subscribing
to the
Directory

No
Business
Can Be
Success-
fully
Run
Without
It

Hirt Grace compt opr b 2209 Adams av.
Hislop Leona b Huntsville.
Hislop Louis farmer r Huntsville.
Hiss see also Hess.
Hiss Aloysius A brkmn U P r 2974 Adams av.
Hixson John O died Feb 24 '21 age 84.
Hjort Enoch lab P O r N Ogden.
Hjort Marie M (wid Chris) rms Enoch Hjort.
Hobbs Athan T brkmn U P b 2414 Madison av.
Hobbs Chas J mach S P r 3360 Van Buren av.
Hobbs Edwyn W clk Golden Rule Mer Co r 2944 Lincoln av.
Hobbs Fred C r 165 W 28th.
Hobbs Fred W carp r 3348 Eccles av.
Hobbs John F brkmn r 2414 Madison av.
Hobbs John H cook Kennedy Lunch Room r 2630 Adams av.
Hobbs Sidney W lab b 165 W 28th.
Hobbs Wm E appr S P b 165 W 28th.
Hobson see also Hopson.
Hobson Eva weigher Amal Sugar Co r Marriott.
Hobson Geo C farmer r Roy.
Hobson Glen F clk O U R & D Co b 367 32d.
Hobson Jesse D student b 367 32d.
Hobson Jesse L disp S P r 367 32d.
Hobson John H farmer r 3180 Porter av.
Hobson John R farmer rms 876 12th.
Hobson J Willard farmer r Roy.
Hobson Mrs Pearl r 2479 Wash av.
Hobson S Vern sec Lindsay Land & L S Co r 967 Binford.
Hobson Vera E b 3180 Porter av.
Hobson Wanda V clk F W Woolworth Co b 367 32d.
Hock Alfd appr U P & L Co r 4044 Adams av.
Hock Alma T r N Ogden.
Hock Augusta S b A T Hock.
Hock Chas R swehmn O U R & D Co r 2783 Grant av.
Hocking Chas H mech Utah & Ore Lbr Co r 849 Canyon rd.
Hodge Ora M insp S P r 224 22d.
Hodge Christine clk Louise Shop b 1955 Wash av.
Hodge Geo F b 224 22d.
Hodge Kenneth L student b 224 22d.
Hodge Milton student b 1955 Wash av.
Hodge Robt H supt Ogden Iron Wks Co r 1955 Wash av.
Hodge W Irvin student b 1955 Wash av.
Hodges Elmer J electn U P & L Co r 249 26th.
Hodgetts Violet W opr Tel Co rms 555 Chester.
Hodgin Annie emp Model Lndry rms 2532 Lincoln av.
Hodgkins Verna supvr Tel Co rms 464 29th.
Hodgman Adelaide B (wid Wm A) r 739 24th.
Hodgson Leslie S (Hodgson & McClenahan) r 2255 Madison av.

ROBERT C. NYE

Real Estate Loans Insurance

SURETY BONDS

602 Eccles Bldg.

Phone 855

CHAS PETERSON

ADVERTISING CURTAINS, THEATRICAL SCENERY
BANNERS, PAINTED TO ORDER
20 Richards St. Salt Lake City

OGDEN CITY DIRECTORY—1922.

231

Hodgson Norma steno Hodgson & McClenahan b 2255 Madison av.
Hodgson Phyllis clk U S Forest Serv b 2255 Madison av.
HODGSON & McCLENAHAN (L S Hodgson, M A McClenahan), Architects, 504 Eccles Bldg, Tel 539.
Hodson see also Hudson.
Hodson Alma W farmer r Plain City.
Hodson Benj C farmer r Plain City.
Hodson Danl H lab Amal Sugar Co r W Warren.
Hodson Delbert F farmer r Marriott.
Hodson Elda student b Plain City.
Hodson Emily emp Wm Craig Canning Co b Plain City.
Hodson Geo A farmer r Slaterville.
Hodson Geo A jr farmer r Marriott.
Hodson Glen farmer b Marriott.
Hodson Henry H lab rms 849 Canyon rd.
Hodson Jedediah farmer r Plain City.
Hodson Jedediah H farmer r Marriott.
Hodson John farmer r Plain City.
Hodson John A farmer r Plain City.
Hodson John H farmer b Plain City.
Hodson Leonard B farmer b Marriott.
Hodson Myrle farmer r Plain City.
Hodson Pearl rms 2479 Wash av.
Hodson Ruth (wid Wm) r Marriott.
Hodson Saml V farmer r Marriott.
Hodson Vance S farmer r Marriott.
Hodson Wm J farmer r Plain City.
Hoenes Mrs Bernice mgr Link Studio r 2457 Wash av.
Hoenes Victor printer Link Studio b 2457 Wash av.
Hoenes Walter A (Link Studio) r 2457 Wash av.
Hoffman Harry r Farr West.
Hoffman Jacob J dept mgr Wright's r 3159 Wash av.
Hoffman M Lucile student b 3159 Wash av.
Hoffmaster Fred J brkmn S P rms Brigham Hotel.
Hogan Rev Cuthbert E asst rector St Joseph's Ch rms 514 24th.
Hogan Thos M firmn O U R & D Co.
Hoggan Albt C clk R M Hoggan b 2710 Monroe av.
Hoggan Alex carp r 271 W 12th.
Hoggan Art E hostler b 271 W 12th.
Hoggan Eliz R (wid Robt M) r 2710 Monroe av.
Hoggan Ernest W carrier P O rms 607 Chester.
Hoggan Ethel b 111 W Patterson.
Hoggan Geo messr b 2710 Monroe av.
Hoggan Jos S r 3065 Wall av.
Hoggan Jos S jr formn Brown Ice Cream Co r 111 W Patterson.
Hoggan Robt E formn E C Olsen r 175 W Patterson.
Hoggan Robt M clo 335 24th r 1508 Lake.
Hoggan Walter E b 271 W 12th.



ASK YOUR DEALER

- MINED ONLY BY

UTAH FUEL CO.



Utah's
two
Famous
Coals



Clean
and
Free

Burning



OGDEN IRON WORKS CO.



Distinctive Millinery
AND
Ladies' Ready to Wear

232

R. L. POLK & CO'S

Hoggan Wm S clk R M Hoggan b 2710 Monroe av.
Hogge Agnes (wid Jas) rms 42 Wilson la.
Hogge Arch farmer r W Weber.
Hogge Chas R farmer r W Weber.
Hogge David b W Weber.
Hogge David S gdnr r 2429 Monroe av.
Hogge Leona pkr Shupe-Williams rms 2260 Lincoln av.
Hogge Margt A (wid Geo W) rms 2429 Monroe av.
Hogge Parley farmer r Plain City.
Hogge Rowland farmer r W Weber.
HOGLE J A & CO, S M Scott Jr Res Mgr, Investment Securities,
Direct Leased Wire to All Markets, Correspondents Logan
& Bryan, Stocks and U S Bonds and All Utah Mining and
Other Securities, Ground Floor Eccles Bldg, Tel 322.
(See front cover).
Hohenthaner Henry messr r 217 30th.
Hohlio Nick lab S P.
Hokanson Arch tester Ogden Egg Co b 330 20th.
Hokanson Chas student b 2567 Grant av.
Hokanson Delores bkpr Ogden Egg Co b 330 20th.
Hokanson Florence waiter Federal Bakeries b 2567 Grant av.
Hokanson Gus H clk r 435-A Binford.
Hokanson Hyrum mgr Ogden Egg Co r 330 20th.
Hokanson Mrs Irene steno r 435-A Binford.
Hokanson Iva student b 2567 Grant av.
Hokanson Leda (wid Andw) r 2567 Grant av.
Hokanson Walter hlpr b 2567 Grant av.
Hokanson Wilford student b 2567 Grant av.
Holberg Anna (wid Jos) r 1226 25th.
Holberg A Rosalie drftsmn U S Forest Serv b 1226 25th.
Holberg Hilda J clk U S Forest Serv b 1226 25th.
Holbrook Edwd N hlpr S P b 3433 Wash av.
Holbrook Eugene E tmstr r Burch Creek.
Holbrook Lawrence A student b Burch Creek.
Holbrook Walter K carrier S P b 3433 Wash av.
Holbrook Walter L slsmn Ogden Furn & C Co r 3433 Wash av.
Holcomb Walter E slsmn r 462 23d.
Holdaway Hugh contr 2641 Quincy av r same.
Holden John dep Sheriff r 2925 Grant av.
Holden John H repr Clarke-Fletcher r 3655 Jefferson av.
Holden Wm wehmn b 2925 Grant av.
Holderness Chas lab Amal Sugar Co.
Holibaugh Mrs Eliz L r 2236 Madison av.
Hollibaugh Orlando W eng S P r rear 2220 Madison av.
Holland Thos farmer r Roy.
Holland Thos J sls mgr Glen Bros-Roberts Piano Co r 855 25th
Hollands Estella tchr Wash Schl rms 11 Browning Apts.
Hollands Thos farmer r Roy.
Hollenbach Peter carp r 3608 Adams av.

C. E. Armstrong & Co.

Sporting Goods, Kodaks, Photographic Supplies, Developing
and Printing, Bicycles, Talking Machines, Edison Mazda
Lamps, Franco Flash Lights with Radio Batteries
Rubber Stamps, Toys **306 25th St.**

ABSTRACTS, BRIEFS, ETC., FOR SUPREME COURT
OF UTAH, PRINTED ON SHORT NOTICE
448 Church St., Salt Lake City - Long Dist. Was. 1840

HARPER BROTHERS
LEGAL PRINTERS

Ogden Steam Laundry Co.

LAUNDERERS AND DRY CLEANERS

437 TWENTY-FIFTH STREET

PHONE 175

OGDEN CITY DIRECTORY—1922.

233

Holley Harry E doormn Lyceum Theatre r 264 25th.
Holley Henry farmer r Roy.
Holley H L v-pres Holley Mlg Co r 2611 Van Buren av.
Holley Milling Co U G Holley pres Royal Eccles and H L Holley
v-pres Warner Arthur treas W H Barnes sec 1430 Wash
av.
Holley U G pres Holley Mlg Co r 1 Claremont Apts.
Holliday see also Halliday.
Holliday Jos W driver Brown Ice Cream Co r 2054 Wash av.
Hollingshead Mrs Eliz M drsmkr 2744 Grant av r same.
Hollingshead Geo F brklyr r 2744 Grant av.
HOLLINGSWORTH CHARLES R, Attorney-at-Law, 518 Eccles
Bldg, Tel 295, rms The Virginia, Tel 1781.
Hollingsworth Fred P clk rms 2665 Wall av.
Hollis Geo pharm rms 630 24th.
Hollister Claude M moved to Eugene Ore.
Hollister J Harry mgr Albers Bros Mlg Co r 224 28th.
Hollister J Harry jr clk Globe G & M Co b 224 28th.
Holloway Sergt Edwd instr High Schl rms 548 24th.
Holm Hilda student rms 789 7th.
Holman Alice nurse Dee Hosp.
Holman Frank F r 555 27th.
Holmes Amasa S b 604 W 24th.
Holmes Carl O poster Utah Billposting Co r 2463 Quincy av.
Holmes Dewey P b N Ogden.
Holmes Edgar moved to Liberty U.
Holmes Ellen L student b 604 W 24th.
Holmes Eugene student b Wilson.
Holmes Mrs Frances r 2 Argyle Apts.
Holmes Geo jan O U R & D Co r 2312 Grant av.
Holmes Geo B vulr Modern Tire Ser Co r 552 30th.
Holmes Gideon M farmer r 92 Wilson la.
Holmes Gilbt moved to Park City U.
Holmes Heber C tmstr r 604 W 24th.
Holmes Irving E clk P O r 2929 Grant av.
Holmes Mrs Isabel W tchr Dee Schl b 552 30th.
Holmes John farmer r Wilson.
Holmes John r 2719 Monroe av.
Holmes John jr farmer b Wilson.
Holmes John F contr 3276 Wall av r same.
Holmes Jos student b Wilson.
Holmes Lamoni cond r N Ogden.
Holmes Lemuel slsmn r 2776 Wash av.
Holmes Leona M student rms Jas Ward.
Holmes Lucy b 2719 Monroe av.
Holmes Mary E b 604 W 24th.
Holmes Mrs Mary F r 552 30th.
Holmes Milton farmer r N Ogden.

Lethbridge & Davis

GENERAL INSURANCE

SURETY BONDS, REAL ESTATE AND LOANS

Under Utah Nat. Bank Bldg.

Tel. 913

Ogden
F
u
r
n
i
t
u
r
e
&
C
a
r
p
e
t
C
o.



"The
Store of
Satisfaction"
2422-2428
Washington
Ave.

Ogden, Utah
Phone 2261

OGDEN IRON WORKS CO.

Thomas C. Foley Co.

FOLEY'S VARIETY STORES

2410 WASHINGTON AV.

TEL. 303

Any Where
in Business
District 25c

B & E
Taxi
Co.

Jones & Shreck

**HEATED
CARS**

Phone 88

**STAND
257 24TH
STREET**

**THE
Lighthouse**

2452 Wash. Ave.
YES

**WE DO
WIRING**
From the
Smallest
to the
Large
Contracts

A Complete Line
of **ELECTRICAL
APPLIANCES
SUPPLIES
and FIXTURES**
**WASHING
MACHINES
and VACUUM
CLEANERS**

Phone 581
2452 Wash. Ave.

234

R. L. POLK & CO'S

Holmes Robt H formn Harbertson Bros Motor Co r 4 Lake View Apts.

Holmes Ronald F b N Ogden.

Holmes Sarah E (wid Gideon) r Wilson.

Holmes Velma student b N Ogden.

Holmes Walter birmkr r 527 17th.

Holmes Wm farmer r Wilson.

Holmgren Chas E farmer r Kanessville.

Holmgren Gus A eng S P r 2511 Adams av.

Holmstrom A Eliz tchr W Ogden Schl b 2141 Pingree av.

Holmstrom Carl L butrmkr Mut Creamery Co b 2141 Pingree av.

Holmstrom Emma (wid Carl) r 2141 Pingree av.

Holroyd Thos E lieut Fire Sta No 3 r 515 Cross.

Holst Byron C appr Jackson & Pace b 1440 20th.

Holst Edwin lab Amal Sugar Co.

Holst Maybelle student b 1440 26th.

Holst Mabelle F (wid Carlos F) prin Burch Creek Schl r 1440 28th.

Holstrom Lee mach Binford-Kimball rms 762 23d.

Holt see also Hoult.

Holt Clifford L presmn Standard-Examiner b 345 9th.

Holt Geo H lkt agt Union Sta rms 345 9th.

Holt Horace N lab Sperry Flour Co r 572 28th.

Holt John electn r 2366 Grant av.

Holt Naphthal pipeftr rms 283 24th.

Holt Sylvia nurse Dee Hosp.

Holt Willard hostler S P rms 542 29th.

Holt Wm A farmer r 345 9th.

Holt Wm J repr S P.

Holt Wm R eng r 249 W Patterson.

Holther David K appr W A Koidewyn b 823 28th.

Holther G Bernice steno Lion Coal Co b 2053 Madison av.

Holther Huldah (wid Louis J) r 2053 Madison av.

HOLTHER LOUIS J, Attorney-at-Law, 201 Fred J Kiesel Bldg,
Tel 888, Judge Juvenile Court, b 2847 Fowler av, Tel
1199-W.

Holton Eli tchr Weber Normal Coll r 983 23d.

Holton Eliz E student b 983 23d.

Holtz Gus C swchmn O U R & D Co r rear 2731 Jefferson av.

Home Bakery (Jos Alkema Bryan Mann) 240 W 20th.

HOME CARPET CLEANING CO (Kryn Van Kampen), 37th and
Riverdale rd, Tel 1320. (See adv).

HOME FIRE INS CO OF UTAH, J H Platt Agt, 303 Fred J Kiesel
Bldg.

Home Furn Co R L Tribe pres E N Van Dyke sec 2287 Wash av

HOME INS CO (N Y), B H Goddard Agt, 429 24th.

Homer Mrs Bertha M furn rms 329 26th.

Homer Harry W r Burch Creek.

Kelly & Herrick

**FIRE AND ACCIDENT
INSURANCE**
Real Estate & Loans

2500 WASHINGTON AVENUE

TELEPHONE 76

WHEN YOU THINK OF FURNITURE, THINK OF

BOYLE'S

OGDEN CITY DIRECTORY—1922.

235

Hombres Hagar carp O P & P Co r 126 W 33d
Honing Conrad F (Five Points Shoe Repr Shop) r N City
Limits rd.

Hood Mrs Clara P rms 895 Canyon rd.

Hood Fred D electn Ogden Elec Sup Co r 436 20th.

Hood Glen R lab Globe G & M Co rms 1118 22d.

Hood Mrs Mabel M bkpr Modern Mkt r 436 20th.

Hooke Edwd N mech rms 2228 Lincoln av.

Hooper Cash Union T W Read gen mdse Hooper.

Hooper Cemetery J L Johnson sexton Hooper.

Hooper Conrad brkmn U I C b 2714 Gramerey av.

Hooper David W farmer r Hooper.

Hooper Douglas farmer b Hooper.

Hooper Eliz A died Feb 28 '21 age 57.

Hooper Eliz H (wid Phil) r 2741 Gramerey av.

Hooper Farm Bureau Hooper.

Hooper Frank firmn Interstate Sugar Co r Hooper.

Hooper Geo D dentist Hooper r same.

Hooper Gussie D steno Becker Products Co b 1423 25th.

Hooper Jas L contr 1423 25th r same.

Hooper John C student b J D Hooper.

Hooper John D farmer r Hooper.

Hooper Leonard B brkmn b 2741 Gramerey av.

Hooper Post Office T W Read postmaster Hooper.

Hooper P J brkmn S P b 2741 Gramerey av.

Hooper Richd farmer b Hooper.

Hooper Ruth b J D Hooper.

Hooper School Hooper.

Hooper Thos D clk R M S r 322 32d.

Hooper Wd Mtg House Hooper.

Hooth Mrs Eliz rms Burch Creek.

Hoover Hotel (H H Hoover) r 133 25th.

Hoover Howard H (Hoover Hotel) r same.

Hoover Lynn L mgr Burroughs Adding Mach Co r 8 Peery Apts.

Hoover Mrs Nellie L furn rms 2203 Wash av.

Hoover Ray H eng U S Bureau of Pub Rds r rear 558 22d.

HOP Y (Y Hop Co), r 2471 Lincoln av.

HOP Y CO, Chinese Silk Goods, Herbs and Teas, 2471 Lincoln
av. (See adv).



Y. HOP COMPANY

DRY GOODS, CHINESE SILK GOODS
LADIES' SILK UNDERWEAR, WAISTS AND MEN'S SHIRTS
MADE TO ORDER

HERBS AND TEAS
Eleven Years in Ogden

2471 Lincoln Ave.

Marion Hotel Bldg.

Utah Plumbing & Heating Co.
OGDEN'S LEADING PLUMBERS

2344 WASHINGTON AV.

TEL. 2570

Stratford Decorating Co.
WALL PAPER — PAINT — GLASS
Let Us Give You An Estimate On All Classes of
House Painting and Inside Decorating
Phone 459
2318 Wash. Ave.

"From
Producer
To
Consumer"

**Economy
Butter
Shop**

Butter
Cheese
Eggs

Buttermilk
Etc.

2450
Wash. Ave

OGDEN IRON WORKS CO.

KEEP YOUR FIRM BEFORE HIM!
The man whom you wish to reach will read your message in
this Directory. Specify Polk's Directory in your Adv Expenditures

236

R. L. POLK & CO'S

**Ogden
Felt
Auto
Supply
Co.**

**Diamond
Tires**

Tubes
Accessories
Vulcanizing

**BATTERIES,
STARTING
AND
IGNITION**

**2205
WASH.
AVE.**

**PHONE
735**

Hope Edith emp Troy Ldy Co b 2346 Wall av.
Hope Florence E mkr Troy Ldy Co b 2346 Wall av.
Hope Fredk hlpr Ogden Paint O & G Co r rear 452 22d.
Hope Jas mgr Columbia Soc Club rms 324 25th.
Hope John W repr S P b 2346 Wall av.
Hope J E lab Interstate Sugar Co.
Hope Martha L (wid Jas) r 2638 Lincoln av.
Hope Wilhelmina M smstrs b 2346 Wall av.
Hope Wm M clk O U R & D Co r 2346 Wall av.
Hopkins Archie W driver U P & L Co r 264 26th.
Hopkins Mrs A B smstrs Scoweroff's r 2030 Orchard av.
Hopkins Clarence tester Ogden Egg Co r rear 321 20th.
Hopkins Clifford B moved to Rock Springs Wyo.
Hopkins David R r 2220 Jackson av.
Hopkins E L brkmn S P rms Yeates Hotel.
Hopkins Hyrum G lab Bädger C & L Co b 2260 Jackson av.
Hopkins Margt E (wid David) r 724 24th.
Hopkins Nephi J laund U P r 3230 Stephens av.
Hopkins W Karl supt Ogden City Schls r 2416 Madison av.
Hopple Lydia mnr rms 2623 Brinker av.
Hopson see also Hobson.
Hopson Jos A painter r 525 Chester.
Horesi Anton C moved to Chicago.
Hori Kay lab r 173 24th.
**HORN ALBERT G, Lawyer, 4 Utah Nat Bank Bldg, Tel 588, r
1139 Capitol, Tel 798.**
Horn Mattie (wid Thos W) r 2526 Taylor av.
Hornbeck Chas brkmn S P rms Creston Hotel.
Horne Clara b John Horne.
Horne John r Hooper.
Horne Saml student b John Horne.
Hornsby Ellen student rms 2843 Wash av.
Hornsby Jos lab rms 2923 Wash av.
Horr John H insp b 767 22d.
Horr Lucien W brkmn D & R G W r 767 22d.
Horrocks Bros (E J, J A and R J) women's furgs 2427 Wash av
Horrocks Edwd J (Horrocks Bros) r 869 24th.
Horrocks Elwood S clk b 4 Browning Apts.
Horrocks Ida M (wid Edwd) rms 300 2d.
Horrocks Jos A (Horrocks Bros) r 4 Browning Apts.
Horrocks Jos H lab r 3210 Orchard av.
Horrocks Richd J (Horrocks Bros) r 4 Fairview Apts.
Horrocks Wm b 3210 Orchard av.
Horrocks Wm painter r 3592 Adams av.
Horspool Chas H b 2113 Wall av.
Horspool Eliza B (wid John R) r 2113 Wall av.
Horspool Frank L hlpr S P b 2113 Wall av.
Horspool Mrs Vinnie L steno Ogden Com Co rms 196 2d.
Horspool Wm S rms 126 26th.

SALT LAKE TRIBUNE

PRINTS THE NEWS OF THE WORLD
CARRIES A SPECIAL NEWS DEPARTMENT FOR OGDEN

Wright's
A GOOD PLACE TO TRADE

**OGDEN'S
ONLY
DEPARTMENT
STORE**

OGDEN CITY DIRECTORY—1922.

237

Horth Hazel rms 2252 1/2 Wash av.
Horton Aubrey flr mgr Kennedy's Cafeteria r 2312 Grant av.
Horton Ira C mover to Oakland.
Horton Jas pres-mgr Ogden Constn Co r 3575 Riverdale rd.
Horton Mrs Mora waiter Kennedy's Cafeteria r 2312 Grant av.
Horton Parkaretta H (wid Elijah) r 3249 Lincoln av.
Hoshiko Frank (Star Rest) rms 174 25th.
Hoskins Benj J brklyr r 3180 Madison av.
Hoskins Evelyn C b 3180 Madison av.
Hoskins Fred C lab b 3180 Madison av.
Hoskins John C farmer b 3180 Madison av.
Hoskyn Wilber J eng U S Bureau of Pub Rds r 2362 Adams av.
Hot Springs see Utah Hot Springs.
Hotel Creston see Creston Hotel.
Hotel Gates (Mrs Eva Collett) 2446 Grant av.
Hotel Grant see Grant Hotel.
Hotel Lucerne see Lucerne Hotel.
HOTEL NATIONAL, P J Quinn Mgr, 242 25th, Tel 784.
Hotel St Julien (Julius Crowell Chas Williams) 115 25th.
Hough see also Huff.
Hough Emerson slsmn Last & Thomas rms 743 29th.
Hough Mathew M swchmn O U R & D Co.
Houghton Jas mach S P r 1777 Gibson av.
Houghton Peter lab b 1777 Gibson av.
Houghton Thos lab b 1777 Gibson av.
Houtt see also Holt.
Houtt Wm R eng Albers Bros rms 2356 Wash av.
House Francis B brkmn S P r 266 Patterson.
House Mrs Mamie I smstrs r 513 Canyon rd.
Houseal Edwin B ehfr Up-To-Date Cng Co rms 846 27th.
Houseman Jas L mach r 2869 Liberty av.
Housley Theresa maid 2546 Jefferson av.
Houtz John S r 2522 Eccles av.
Howard Chauncey M brkmn S P r 945 Canyon rd.
Howard Mrs Lena cigarmkr Columbia Club.
Howard Wm carp r W Ogden.
Howarth John W emp Becker Products Co r 2042 Gramercy av.
Howe Albt H brkmn SP b 619 Healy.
Howe Harry lab Pac Fruit Exp r 2054 Wash av.
Howe Maurice student b 619 Healy.
Howe Minnie C (wid Albt L) r 619 Healy.
Howe Walter H eptlyr Ogden Furn & C Co r 3136 Reeves av.
Howe Wm B mech r 2837 Lincoln av.
Howell Block 2479 Wash av.
Howell C R hlpr K Bachman & Son.
Howell Evan painter r 1037 16th.
**HOWELL JAMES A (De Vine, Howell, Stine & Gwilliam),
Lawyer, 625-629 Eccles Bldg, Tel 396, r 2561 Orchard
av, Tel 1088.**

**Paine
&
Hurst**



WHERE
THE
WOMEN
TRADE



THE
ONE - PRICE
STORE



Phone
860

Harbertson Bros. Motor Co.

AUTHORIZED TRUCKS
AGENTS  CARS
TRACTORS

2322-2324 Washington av.

Tel. 77

OGDEN IRON WORKS CO.



Building Material MILL WORK

MANTELS, GRATES AND TILE
156-164 24th St. Tel. 123

238

R. L. POLK & CO'S

Howell Mrs Jennie r 2349 Adams av.
 Howell Oscar farmer b Slaterville.
 Howell Oscar S emp Am Ry Exp b rear 528 28th.
 Howell Richd farmer r Slaterville.
 Howell Wm stower O U R & D Co.
 Howell Wm C mgr r 2349 Adams av.
 Howells Eran lab Amal Sugar Co.
 Howes Edmund farmer r Roy.
 Howes Edwin L printer U S Forest Serv r 873 25th.
 Howes Kenneth supplyman S P b Roy.
 Howes Leonard b Roy.
 Howey Robt G lab S-P r 2832 Madison av.
 Hoxer Debora H student b 2540 Jefferson av.
HOXER JOHN, Propr Ogden Tent & Awning Co, 2268 Wash-
ington av, Tel 264, r 2540 Jefferson av, Tel 1087. (See
back cover).
 Hoyrup John F r Burch Creek.
 Hoyt Dale M lino Superior Typsetg Co rms 2525 Madison av.
 Hoyt Ralph clk R M S rms 238 Colfax av.
HOYT RALPH B, Mgr Hemenway & Moser Co r 837 24th, Tel
939.
 Huband Frances F student b 866 22d.
 Huband Frank P r 866 22d.
 Huband Heber A jan N Ogden Schl r N Ogden.
 Huband Laine student b H A Huband.
 Huband Mabel E student b 866 22d.
 Huband Myrtle A steno Skeen & Skeen b 866 22d.
 Hubbard Alfd C swehmn O U R & D Co r 2018 Madison av.
 Hubbard Emil clk R M S r Baker Ore.
 Hubbard Jesse L slsmn Geo A Lowe Co r 1970 Jackson av.
 Hubbard Julia tchr Dee Schl rms 529 23d.
HUBENTHAL RAE, X-Ray Laboratory, 325 Eccles Bldg, Tel
778-J, rms 764 25th, Tel 949.
 Huber Jacob wehmn Sperry Flour Co.
 Huckins Irene typist Scoweroff's rms 334 Wash av.
 Huckins Wm A sis supt U P & L Co r 763 24th.
 Hudman Andw farmer r Slaterville.
 Hudman Henry H slsmn r 2227 Jefferson av.
 Hudman Howard slsmn Brown Bkge Co r 977 Binford.
 Hudman Mabel tchr Pingree Schl b 2227 Jefferson av.
 Hudson see also Hodson.
 Hudson Auto Top Co R E Knowles mgr 1717 Wash av.
 Hudson Harry C mgr Ogden Com Co rms 521 24th.
 Hudson Henry lab rms Roy.
 Hudson John hlpr S P.
 Hudson Paint Shop (F M Soderberg) 2343 Hudson av.
 Hudson Parley farmer r Warren.
 Hudson Repr Shon J M Smart mgr 2469 Hudson av.
 Hudson Sherratt clk Ogden Bkg Co r 960 Hudson av.

Ogden
Transfer
&
Storage
Co.

WE
MOVE
ANYTHING
WITH
TWO
ENDS

2340
Grant
Ave.

Tel.
910

Richardson-Hunt Co
 THE CROCKERY PEOPLE
 A LITTLE MORE FOR A LITTLE LESS

B. H. Goddard

Fire, Life,
Accident and
Health
Plate Glass,
Tornado, Bur-
glary, Postal
Automobile

INSURANCE

429 24TH STREET

TELEPHONE 197

OGDEN CITY DIRECTORY—1922.

239

HUDSON THE (Kay Makai), Chop Suey and Noodles, Open
from 6 p m to 3 a m, 2437 Hudson av, Tel 941-W.
 Hudson Tora Voy r rear 222 23d.
 Hudson Welding & Repr Co (L P Murdock) 2463 Hudson av.
 Huff see also Hough.
 Huff Geo W died Mar 25 '21 age 66.
 Huff Willard J r 1413 Jefferson av.
 Hulmeister Fred J rms New Brigham Hotel.
 Hufstetler Clarence E blmkr S P b 358 11th.
 Hufstetler Claude trucker b 358 11th.
 Hufstetler Everett W mech b 358 11th.
 Hufstetler Nannie M (wid Robt E) r 358 11th.
 Hufstetler Robt bgem b 358 11th.
 Huggin Geo trucker rms 283 24th.
 Huggins Mrs Hettie r 2469 Van Buren av.
 Huggins Jos O firmn S P r 610 Canyon rd.
 Hughes see also Hewes.
 Hughes John G r 939 Rushton.
 Hughes John E mach C J Humphris r 222 Lincoln av.
 Huggins Jos O firmn S P r 610 Canyon rd.
 Hughes Mark G slsmn r 449 26th.
 Hughes Mary A (wid John) r 641 21st.
 Hughes M B brkmn S P rms 2665 Wall av.
 Hughes Mrs Nora r 574 31st.
 Hughes Wm H waiter Kennedy Lunch Room r 237 21st.
 Huillet Art J clk Scoweroff's b 280 33d.
 Huillet Fred G hlpr Jackson & Pace b 280 33d.
 Huillet Hazel R clk Scoweroff's b 280 33d.
 Huillet Jules P r 280 33d.
 Huish A V rms 2329 Quincy av.
 Huish Fred A (Weber Floral Co) r 748 28th.
 Huish Hurl N bkpr Sperry Flour Co b 748 28th.
 Huish Roscoe E bkpr Guaranty Mtg Co r 11 Claremont Apts.
 Huish Zaza b 748 28th.
 Huizinga Sylske rms 2032 Gramerey av.
HULANISKI EDMUND T, Attorney-at-Law and Notary, 313-314
First Nat Bank Bldg, Tel 202, r 2523 Jefferson av, Tel 1566
 Hull Alta student b Hooper.
 Hull Bertha student b Hooper.
 Hull Clyde farmer b Hooper.
 Hull Ervin student b Hooper.
 Hull Glen H farmer b Hooper.
 Hull Grace student b Hooper.
 Hull Harvey D student b Hooper.
 Hull John farmer r Hooper.
 Hull Jos C farmer b Hooper.
 Hull Lottie (wid Jos A) clk Lowe's Gen Store rms Hooper.
 Hull Myrtle nurse Dee Hosp.
 Hull Robt farmer r Hooper.

CLARK'S
GOOD
SHOES
AND
HOSIERY

Modern
Shoe
Repairing

2358
WASH. AVE.

PALACE
CANDY
CO.

THE
SWEETEST
PLACE IN
TOWN

Mfrs. of High
Grade Candy,
Ice Cream
and Ices

2323
Wash. Ave.
Tel. 3079

The Continental Building & Loan Assn.

AUTHORIZED CAPITAL \$500,000.00 2375-2377 HUDSON AVE. TEL. 359
Loans, Insurance — All Kinds, Surety Bonds,
Investment Securities that are Safe, Sound and Profitable
EIGHT PER CENT INTEREST ON MONTHLY SAVINGS

OGDEN IRON WORKS CO.

Ogden Utah Knitting Store

"L D S" Brand Garments "Uta-Maid" Underwear
OGDEN'S EXCLUSIVE HOSIERY AND UNDERWEAR SHOP
 2357 Washington Ave.

240

R. L. POLK & CO'S

TROY LAUNDRY

S. H.
HENDERSHOT
 Manager

The Troy Way
 is the
 Right Way

2538-40
 Wall Av.

Tel. 2074

Hull Robt jr student b Hooper.
 Hull Ruby student b Hooper.
 Hull Thos brklyr r Harrisville rd.
 Hull Thos farmer r Hooper.
 Hull Wm farmer r Hooper.
 Hull Willard farmer r Hooper.
 Hull Willard P student b Hooper.
 Hulmston Amelia (wid Thos) r 2766 Wall av.
 Hulmston Blaine T agt b 2766 Wall av.
 Hulse Geo tmstr Lion Coal Co r 1964 Jackson av.
 Hulse Grace P dipr Orpheum Candy Co rms 1#5 W 2d.
 Hulse Lucile rms 115' W 2d.
 Hulse Mary E (wid Louis) rms #81 28th.
 Hulse Wm F sec formn r 102 W 17th.
 Hume Bernice smstrs Scowcroft's b 603 30th.
 Hume Earl mach b 603 30th.
 Hume Frank E r 603 30th.
HUME RICHARD T, Mgr Western Brokerage Co and Inter-
Mountain Business Men's Agency, 230 Eccles Bldg, Tel
 534, r 557 25th, Tel 2008-M.
 Hume Wm student b 603 30th.
 Hummel Robt A slsmn Guaranty Mtg Co r 517 22d.
 Hummel Vera b 517 22d.
 Humphreys Geo E lab Amal Sugar Co r Nerva U.
 Humphreys Newell jan First Nat Bank Bldg r 2321 Quincy av.
 Humphries Claude W firmn U P r 2921 Wall av.
 Humphries Daly P appr S P b 2013 Liberty av.
 Humphries Mrs Given r 215 Oak.
 Humphries Oakley R student b 2013 Liberty av.
 Humphries Raymond S hlpr S P r 2013 Liberty av.
 Humphries Wilford jan Utah Schl D & B.
HUMPHRIS C J, Lumber and Building Material, Fine Interior
 Finish and Office Fixtures, Mouldings, Frames, Mill
 Work, Mill and Yard 202 21st, Tel 712, r 1433 25th, Tel
 1344.
HUNDLEY EDWIN F, Sec-Gen Mgr Ogden Furn & Carpet Co,
 r 2547 Jefferson av, Tel 1184.
 Hungerford E agt Roy Sta (D & R G) r Roy.
 Hunsaker Benj live stk r 2687 Jefferson av.
 Hunsaker Leah student b 2687 Jefferson av.
 Hunsaker Live Stk Com Co (M R Hampton) Union Stk Yds.
 Hunsaker Romania b 2687 Jefferson av.
 Hunsaker Mrs Thelma r 255 27th.
 Hunt Amos R hlpr S P rms 538 31st.
 Hunt Andw E farmer b 1762 Glasgow av.
 Hunt Andw J chfr Interstate Sugar Co r 1762 Glasgow av.
 Hunt Ellis G farmer b 1762 Glasgow av.
 Hunt Fred lab Amal Sugar Co r Plain City.
 Hunt Geo farmer r Plain City.
 Hunt Jos H formn Amal Sugar Co r Plain City.

J. A. McCulloch Agency

REAL ESTATE, INSURANCE AND LOANS
 OFFICE TEL. 301 RES. TEL. 2814-J
 Office Under First National Bank

Weber-Taylor Motor Co.

CHALMERS AND MAXWELL CARS AND TRUCKS
 2540 WASHINGTON AVE. TELEPHONE 143

OGDEN CITY DIRECTORY—1922.

241

Hunt Jos N lab r 140 Wash av.
 Hunt Laura emp O P & P Co b 1762 Pacific av.
 Hunt Myron A student rms 258 29th.
 Hunt Norman J delmn Geo A Lowe Co rms 258 29th.
 Hunt Orlando W farmer b 1762 Glasgow av.
 Hunt Plumah clk Nat Outftg Co r 11 Ivy Apts.
 Hunt Rosetta student b Plain City.
 Hunt Thelma student b Plain City.
 Hunt Wm farmer r Plain City.
 Hunt Wm A r 3516 Riverdale rd.
 Hunt Wm R lab Geo A Lowe Co r 2922 Childs av.
 Hunter Adam M farmer r Taylor.
 Hunter Alex farmer r Slaterville.
 Hunter Alex jr farmer r Slaterville.
 Hunter Andw rms 315 12th.
 Hunter Belle (wid Dee D) r 1958 Wash av.
 Hunter Chas E reprmn Tel Co r 644 28th.
 Hunter Christina (wid Robt A) r 230 30th.
 Hunter C A picture framer r 7 Park Apts.
 Hunter Darcas M died June 20 '21 age 21.
 Hunter Donald C clk S P rms 2478 Wash av.
 Hunter Eliz T r 335 27th.
 Hunter Estella b Taylor.
 Hunter Fred repr Mrs Lea Newman r 2348 Wash av.
 Hunter Geo A farmer r Taylor.
 Hunter Geo F rms 3044 Wash av.
 Hunter Gladys student b J B Hunter.
 Hunter Gus bgemn r 2207 Grant av.
 Hunter Helen A musn b 2248 Quincy av.
 Hunter Henry D formn Thos Farr & Co r 1958 Wash av.
 Hunter Jas farmer b Slaterville.
 Hunter Jas B farmer r Taylor.
 Hunter Jas B jr lab Amal Sugar Co r Wilson.
 Hunter Jas F farmer r Taylor.
 Hunter Jeane S student b 2248 Quincy av.
 Hunter John R farmer r Taylor.
 Hunter John W farmer r Riverdale.
 Hunter Jos H formn Scoville Paper Co r 615 Chester.
 Hunter J Angus lab r 2207 Grant av.
 Hunter Lee pharmacist A R McIntyre Drug Co r 539 23d.
 Hunter Margt (wid Adam) r 146 27th.
 Hunter M Edna student b J F Hunter.
HUNTER RALPH P, Real Estate, Mortgage Loans, Insurance
 and Investments, 431 24th, r 2248 Quincy av, Tel 808.
 (See adv page 242).
 Hunter Robt A office mgr O P & P Co r 332 31st.
 Hunter Robt C eng O U R & D Co r 2856 Grant av.
 Hunter Robt L clk R M S rms 426 22d.
 Hunter Sarah E b J B Hunter.

Merchants Credit Bureau

EFFICIENT PROGRESSIVE RELIABLE
BONDED TO THE STATE OF UTAH FOR \$5000.00
 The Merchants Credit Bureau Collects More Money and Employs
 More People than All Other Ogden Agencies Combined
 202-203 Eccles Bldg- Phones 691-838



UTAH SALES CO.

Sales Agents

Ogden
 Portland
 Cement
 Co.

Union
 Portland
 Cement
 Co.

Building
 Specialties

515
 ECCLES
 BUILDING

OGDEN IRON WORKS CO.

Hart
Schaffner
& Marx
Clothes



Society
Brand
Clothes

242

R. L. POLK & CO'S

RALPH P. HUNTER

Established 1889

MORTGAGE LOANS

UTAH, IDAHO AND NEVADA LANDS

FARMS, CITY PROPERTY, FIRE AND LIFE INSURANCE

431 Twenty-Fourth St.

Ogden, Utah.

Hunter Sylvia student rms 2338 West ct.
 Hunter Sylvia A student b Taylor.
 Hunter Thos lab rms 330 24th.
 Hunter Thos testam Tel Co r 146 27th.
 Hunter Walter W farmer b J B Hunter.
 Hunter Wilfred A b 230 30th.
 Hunter Willard C farmer r Slaterville.
 Hunter Wm C farmer r W Weber.
 Huntington Sanders boiler Interstate Sugar Co.
 Huntley Geo lab rms 173 23d.
 Huntley Jas A contr 3452 Lincoln av r same.
 Huntsman Ezra bksmth S P r 462 Canyon rd.
 Huntsman Jesse F mech Mack-Robinson r 703 7th.
 Huntsman Nellie emp Wm Craig Canning Co.
 Huntsman Zella emp Wm Craig Canning Co.
 Huntsville Cheese Factory (Nelson-Ricks Creamery Co) Huntsville.
 Huntsville School Huntsville.
 Huntsville Ward Meeting House Huntsville.
 Huntzinger Florence J (wid Harry H) r 2143 Madison av.
 Hurd Mrs Dorothy r 367 22d.
 Hurd Lorenzo M lab Amal Sugar Co.
 Hurelis Chris lab O U R & D Co.
 Hurst see also Hirst.
 Hurst Arvilla b 1186 24th.
 Hurst Betty student b 1473 25th.
 Hurst Building 2437-2445 Hudson av.
 Hurst Ernest A clk Chicago Whol Gro Co b 2953 Ogden av.
 Hurst Eva emp Dee Hosp b 1186 24th.
HURST FANNIE D, V-Pres Paine & Hurst r 1473 25th, Tel 2881-W.
 Hurst Jas M carp r 2953 Ogden av.
 Hurst Leo C driver Burton-Walker Lbr Co b 2953 Ogden av.
 Hurst Leonard J carp b 2953 Ogden av.
 Hurst Mary b 1473 25th.

Jogalong Transfer Co.

EXPRESS AND BAGGAGE—MOVING VANS
 328½ Twenty-Fifth Street Telephone 283

National Bank of Commerce

2453 WASHINGTON AVENUE
 MEMBER FEDERAL RESERVE SYSTEM
 COMMERCIAL AND SAVINGS

OGDEN CITY DIRECTORY—1922.

243

Hurst Orval B lab rms 313 28th.
 Hurst Ralph tmstr Ashton F B & T Co.
 Hurst Realty & Mer Co E F Bratz sec-treas 417 Eccles Bldg.
 Hurst Thos r 1186 24th.
 Hurst Wilford b 1186 24th.
 Hurst Winslow student b 2953 Ogden av.
 Huss Albt C student b 561 22d.
 Huss Alex hlpr Central Cge Wks r 2158 Adams av.
 Huss Bernard T laund U P r 3033 Lincoln av.
 Huss B Clyde lab O P & P Co b 3033 Lincoln av.
 Huss Claude E slsmn Lindquist Vicks & Co r 119 Patterson.
 Huss Clifford J hlpr Central Cge Wks r 1331 24th.
 Huss Ellen J died June 18 '21 age 68.
HUSS GEORGE (Central Carriage Works) Auto Repairs, Tubes, Tires, Vulcanizing and Accessories, 2343 Hudson av, Tel 119, r 561 22d, Tel 1116-J. (See adv).

GEORGE HUSS

Propr. Central Carriage Works

AUTOMOBILE AND GENERAL REPAIRING

Complete Line of

AUTOMOBILE SPRINGS

Gabriel Snubbers

Tires and Vulcanizing

Tubes and Accessories

2343 Hudson Avenue

Telephone 119

Huss Jos H driver J S Carver & Sons b 2158 Adams av.
 Huss J Louise student b 561 22d.
 Huss Kathryn A student b 561 22d.
 Huss Lillian A emp Wm Craig Canning Co b 2158 Adams av.
 Huss Mabel L clk b 3033 Lincoln av.
 Huss Myrtle V b 561 22d.
 Huss Theo C lab b 2158 Adams av.
 Hussey Alice L student b 2970 Adams av.
 Hussey Chas H slsmn r 2970 Adams av.
 Hussey Elton C clk b 2970 Adams av.
 Hussey Norma student b 2970 Adams av.
 Hussey Warren L b 2970 Adams av.
 Huston see also Houston.
 Huston Chas driver Alden Trans Co r 2536 Fowler av.
 Huston Lawrence L hlpr S P.
 Hutchens Art B hlpr b 3236 Wash av.
 Hutchens F Irene steno b 334 Wash av.
 Hutchens Mrs Gertrude clk Wright's r 2341 Madison av.
 Hutchens Harold G firmn S P r 2341 Madison av.



McKELL & McKELL

CHIROPRACTORS
 Suits 409-10-11 and 401
 Fourth Floor Fred J. Kiesel Building
 X-Ray Laboratory 426
 Phones 630-757 Ogden, Utah

FROERER
&
FOWLES

Realtors

CITY
PROPERTY

LOANS

FIRE AND
AUTO
INSURANCE

FARM
LANDS

We Buy
Sell or
Exchange

2409

HUDSON AV.

PHONE 917

Ogden, Utah

OGDEN IRON WORKS CO.

The Deseret News Press

PRINTERS, ENGRAVERS, BINDERS

Loose-Leaf Devices

Salt Lake City

J. J.
Brummitt

EVERY
KNOWN
KIND
OF
Insurance

REAL
ESTATE

LOANS

U. S.
BONDS

2417
HUDSON
AVE.

PHONE
59

244

R. L. POLK & CO'S

Hutchens John H electn r 3300 Ogden av.
Hutchens Jos A formn r 3236 Wash av.
Hutchens Leroy cashr Union Depot Hotel b 334 Wash av.
Hutchens Lois (wid John A) r 334 Wash av.
Hutchings Eleanor waiter rms 123 Binford.
Hutchings Geneve waiter Kennedy's Cafeteria rms 2336 Madison av.
Hutchings Wm E opr O U R & D Co rms 123 Binford.
Hutchins Delwin farmer r Slaterville.
Hutchins Harold r 2341 Madison av.
Hutchins Jas farmer r Slaterville.
Hutchins John C mech Utah Constn Co r Hooper.
Hutchins John J jan First Nat Bank Bldg r 209 same.
Hutchins Normand G tinr Newman & Stuart r 108 Adams av.
Hutchinson John B swchmn O U R & D Co.
Hutchison Bernard G clk W U Tel Co b 2545 Fowler av.
Hutchison Jas H hlpr S P r 117 Doxey.
Hutchison Thos S r 2545 Fowler av.
Hutchison Wm welder S P r 1065 Sullivan rd.
Huth Mrs Eliz florist 2401 Wash av r 3655 Hudson av.
Huth Madeline student b 3655 Hudson av.
HUTSINPILLAR EDWIN H, Real Estate, Fire Insurance and Mortgage Loans, base Utah Nat Bank Bldg, Tel 913, r 2910 Washington av, Tel 2213-J.
Hutsinpillar Mrs Lesta K tchr r 2910 Wash av.
Hutto Chas r 3460 Wash av.
Hutzly John J lab r Harrisville.
Hvzdalek Frank car bldr S P r 2621 Van Buren av.
Hyer John W swchmn O U R & D Co.
Hyke Hattie clk Wright's rms 2543 Tyler.
Hyland Chester F student b 2908 Grant av.
Hyland Frank D eng S P r 2908 Grant av.
Hymas Hyrum N firmn O U R & D Co.
Hyslop Rev John W rector Church of the Good Shepherd r 327 23d.

I X L Dairy (John jr and Richd Van De Graaff) 2017 Polk av.
Iannone Alfonso mach r 104 2d.
Idan-ha Hotel (Mrs Kate Arnoldi) 2474 1/2 Wash av.
Ideal Sand & Gravel Co F N Bletcher sec-treas 521 Eccles Bldg.
Igarashi Tokutaro clk Tamaki & Co rms 324 23d.
Ilander see Eilander.
Illingworth Hugh P moved to Denver Colo.
Illum Carston E hlpr S P.
Imes Milton lab Interstate Sugar Co r Hooper.
IMPERIAL ASSURANCE CO (N Y), J J Brummitt Agt, 2417 Hudson av.

Salt Lake Telegram

Delivered by Carrier 10c a Week - By Bail 45c a Week

JACKSON & PACE

Paramount Warm
Air Furnaces

SHEET METAL PRODUCTS

ALL KINDS OF ROOFING AND WATER-PROOFING

Established 1910

Phone 1952

2460 HUDSON AVE.

OGDEN, UTAH

OGDEN CITY DIRECTORY—1922.

245

Inama Celestine b 446 17th.
Inama Celeste farmer r 446 17th.
Inama Mary b 446 17th.
Inama Richd b 446 17th.
INDEPENDENT MEAT CO (C H Larned), Fresh and Cured Meats, Fish, Game, Poultry and Groceries, 2420 Washington av, Tel 390.
I O O F Hall 2320 Wash av.
INDIAN AGENCY (Harry Wohrman) Indian Motorcycles and Bicycles, Pierce Bicycles and Accessories, Motorcycles and Bicycles Repaired, 2576 Washington av, Tel 337.
Industrial School see State Industrial School.
Ingebretsen Benj carp r 214 22d.
Ingebretsen Bertha (wid Chris) r 338 28th.
Ingebretsen Edgar J rd supvr r 768 20th.
Ingebretsen John (Ingebretsen & Wadman) r 1978 Eccles av.
Ingebretsen Mary (wid Enoch) r 2238 Ogden av.
Ingebretsen Ole C hlpr Ogden Iron Wks Co b 2238 Ogden av.
Ingebretsen Roy (Ingebretsen & Wadman) b 2238 Ogden av.
Ingebretsen Mrs Sarah E cashr F M Nye Co r 606 23d.
Ingebretsen Vernon P student rms 606 23d.
Ingebretsen & Wadman (John and Roy Ingebretsen W H Wadman painters 1986 Eccles av.
Inglis John A clk b 2259 Adams av.
Inglis John E r 2259 Adams av.
Inglis Mrs Marinda r 2259 Adams av.
Inglis Orlo A swchmn O U R & D Co b 2259 Adams av.
Inland Grain Co J L Taylor pres C J Doon sec-treas whol grain 2225 Wall av.
Innes Chas W r rear 622 23d.
Inone Alfonso mach S P.
Inoriye Roy cook Potter Cafe rms 2424 Wall av.
INTER-MOUNTAIN BUSINESS MEN'S AGENCY, R T Hume Mgr, 230 Eccles Bldg, Tel 534.
Intermountain Concrete Co F N Bletcher sec silo mfrs 521 Eccles Bldg.
Inter Mountain Demurrage Bureau Joint Freight Depot.
INTER-MOUNTAIN JAPANESE ASSOCIATION, U Kariya Pres, W J Murakamy Sec, 2480 Grant av, Tel 924.
INTER-MOUNTAIN PRODUCE CO (J G Teuscher, John Doxey), Hay, Grain, Flour, Seeds, Poultry, Eggs and Potatoes, 2214 Washington av, Tel 583.
INTER-MOUNTAIN VULCANIZING WORKS (John Long), Everything in Automobile Tire Repairing, 2220 Washington av, Tel 760. (See adv under classified Auto Tire Repairs and page 246).

Closely Connected
with Tanners and
Pullers both East
and West

JACOB GREENBAND

Always in the Market
at Top Market Prices

Reference
Security State Bank

TELEPHONE
861

Dealer in Hides, Pelts
Tallow, Beeswax & Furs

OGDEN, UTAH
2263-2269
Wall Avenue

Electric

D
E
P
A
R
T
M
E
N
T

Store

Everything
Electrical

2336 WASH AV.
Phone 726

OGDEN

Typewriter

HOUSE

H. C. CHAPIN,
Propr.

All Makes
Sold, Rented
and Repaired

Typewriter
Supplies

2422
Hudson Ave.

Tel. 236

OGDEN IRON WORKS CO.

WE CAN FURNISH YOU ANY DIRECTORY PUBLISHED
R. L. POLK & CO.
 615 DOOLY BLDG.

The Newman & Stuart Co.
 Corrugated Culvert Pipe, Water Pipe and Irrigation Supplies
ALL KINDS OF METAL WORK
 1900 Washington Ave. Phone 2286 Ogden, Utah

246 R. L. POLK & CO'S

Inter-Mountain Vulcanizing Works

HOME OF THE DOUBLE TREAD TIRES
 Complete Vulcanizing Plant Work Guaranteed
FISK TIRES

2220 Wash. Ave. JOHN LONG Phone 760

INTERNATIONAL CORRESPONDENCE SCHOOLS OF SCRANTON, PA, A J Draper Rep. We Promote Industry and Build Character by Rendering Service, 2374 Washington av. Tel 1147.

INTERNATIONAL WOOL & HIDE CO, D A Wynn Mgr, Hides, Furs, Pelts, Wool, Furriers and Tanners, 2025-2029 Wall av, Tel 230.

Interstate Sugar Co Jas J Burke receiver Hooper.
 Interurban A B C Taxi Co (H L Smith E W Herrington) 262 24th.

Interurban Terminal Depot 254 24th.

Ipsen Era student b 551 7th.

Ipsen Michl P carp r 551 7th.

Ipson Asael A mach r 946 27th.

Irvine Thos M telr Ogden Savs Bank r 136 2d.

Irving Edwd L dairy W 12th r same.

Irwin Mrs Bertha rms 2059 Gramercy av.

Irwin Frank H brkmn S P r 3287 Adams av.

Irwin Harry F eng City Eng rms 2351 Jefferson av.

Irwin Linda L tchr Central Jr High Schl r 3586 Hudson av.

Irwin Mary E (wid Edwd) r 2270 Eccles av.

Irwin Robt R eng O U R & D Co rms 2821 Hudson av.

Isaacson Chas carp Amal Sugar Co r 669 30th.

Isaacson Oswald lab rms 2056 Liberty av.

Isakson Carl O painter rms 3287 Adams av.

Isakson David W testr U P & L Co r 156 W 12th.

Isakson Edith M clk F W Woolworth Co b 1156 Gramercy av.

Isakson Mrs Ellen M r 2056 Liberty av.

Isakson Elmer L b 1156 Gramercy av.

ISAKSON ERIC J, General Contractor and Builder, rear 251

22d, Tel 1470-W, r 451 12th, Tel 2878-J. (See adv).

Isakson Leona J nurse Dee Hosp.

Isakson Oscar lab b 2056 Liberty av.

Isakson Peter A carp r 1156 Gramercy av.

Isenhart Lloyd G rms 1749 River dr.

ROBERT C. NYE

Real Estate Loans Insurance

SURETY BONDS

602 Eccles Bldg.

Phone 855

Chas Peterson

GLASS AND METAL SIGNS

20 Richards St.

Salt Lake City

OGDEN CITY DIRECTORY—1922.

247

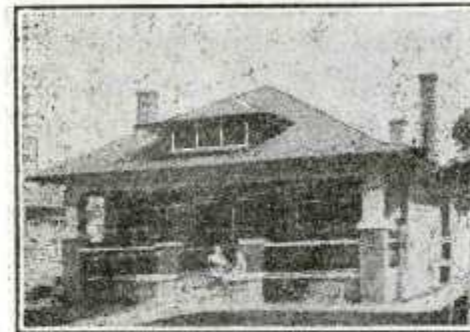

Eric J. Isakson

GENERAL BUILDING AND
CONCRETE CONTRACTOR

MILL WORK AND INTERIOR
FINISH

All Kinds of Cabinet Work
Store Fronts and Fixtures
a Specialty

JOB AND REPAIR WORK

Shop Rear 251 22d St. Tel. 1470-W Res. 451 12th St.

Isherwood John L r 2644 Eccles av.

Ishii Kamataro lab S P.

Ishii Risaburo hlpr S P.

Ishii Tomazo lab S P.

Ishii Turataro sweeper S P.

Isidore Newtie hlpr S P.

Islaub Sarah H (wid Geo A) clk Taylor-Wright Co r 2522 Orchard av.

Isoard Ludovic woolgrower 768 25th r same.

Isolation Hospital 2 mi ne of Five Points.

Israelson Marguerite A clk U S Forest Serv b 568 4th.

Israelson Simon A tailor Dundee Tailors r 568 4th.

Israelson Thelma opr Tel Co b 568 4th.

Israelson Willard A hlpr Shupe-Williams b 2223 Adams av.

Israelson Willard H bkpr Ogden State Bank r 2223 Adams av.

Iverson Mrs Anna M r 9th and Lincoln av.

IVERSON CHAS W, Mgr Electric Starter & Storage Battery Co
 and Exide Battery Station, 2359 Hudson av, Tel 179, r 1647
 Washington av, Tel 3542-R.

Iverson Emanuel N mech J M Larsen r 330 Cross.

Iverson Holger P cashr Sperry Flour Co r 768 28th.

Iverson Iver M jan Geo A Lowe Co r 500 16th.

Iverson Jas rms 1641 Wash av.

Iverson Thos C lab r 841 Wash av.

Ives Mrs Beulah waiter Potter Cafe rms 641 26th.

Ivie Mrs Agatha E mus tchr 2 Covey Apts r same.

Ivie Dee L reporter r 2 Covey Apts.

Ivie Maurice C boiler Interstate Sugar Co r Hooper.

Ivy Apartments 418-430 26th.

Iwamoto Shinji (Maryland Cafe) r 2953 Wash av.

Iwamoto Wasa r 263 24th.



ASK YOUR DEALER

- MINED ONLY BY

UTAH FUEL CO.



Utah's
two
Famous
Coals

Clean
and
Free

Burning



OGDEN IRON WORKS CO.

FOR INFORMATION OF ANY KIND OF PRINTING
HARPER BROTHERS
 SALT LAKE CITY
 Phone Wasatch 1840

MILLINERY

The Leader

2551 WASHINGTON AVE

HATS, DRESSES, COATS, ETC.

Distinctive Millinery
AND
Ladies' Ready to Wear

248

R. L. POLK & CO'S

J

J & L Meat Mkt (R D Jones L F Louwenstein) 1684 Wash av.
 Jack Mrs Jennie r 319 14th.
 Jack Mrs Mary M died Apr 4 '21 age 71.
 Jack Wm airbrkmn S P r 319 14th.
 Jack & Jill Grocery (Nellie Keane) 2919 Wash av.
 Jacklin Ellen tchr Wilson Schl b Wilson la.
 Jackson Aaron r 2355 Madison av.
 Jackson Abraham jan r 452 16th.
 Jackson Allyn B student b 475 30th.
 Jackson A C carp Federal Bakeries rms Broom Hotel.
 Jackson A Fred clk rms 767 22d.
 Jackson Cephus farmer r Kanessville.
 Jackson Chas D draftsman U S Forest Serv rms 653 27th.
 Jackson Clara J b 452 16th.
 Jackson Clyde W (Farrell & Jackson) r 3158 Porter av.
 Jackson Earl cldr r 422 16th.
 Jackson Eugene S blksmth Wilson la r Ogden Auto Camp.
 Jackson Florence smstrs Scowcroft's b 1586 Wash av.
 Jackson Fred porter Harry Korb rms 132 27th.
 Jackson Fred waiter Federal Bakeries rms 278 22d.
 Jackson Geneve (wid Le Roy) rms 2759 Adams av.
 Jackson Harold R missionary b 3024 Adams av.
 Jackson Harriet J (wid Wm) r 3024 Adams av.
 Jackson Helen b 2532 Quincy av.
 Jackson John lab Amal Sugar Co r 17 Wilson la.
 Jackson Jos brklyr r 3117 Jefferson av.
 Jackson Jos R b 2355 Madison av.
 Jackson Leah G b 3012 Wash av.
 Jackson Lelan student b 805 Lake.
 Jackson Le Roy L contr 2620 Jefferson av r same.
 Jackson Lorenzo (Levedahl & Jackson) r 3012 Wash av.
 Jackson Louise (wid Louis) rms 1634 Wash av.
 Jackson Mabel E clk b 3012 Wash av.
 Jackson Mrs Mae B clk r 475 30th.
 Jackson Nellie student b 3117 Jefferson av.
 Jackson Paul b 2532 Quincy av.
 Jackson Preston W mach 419 23d r 2939 Adams av.
 Jackson Roland car insp r 451 15th.
 Jackson Saml F clk b 2355 Madison av.
 Jackson Mrs Sarah A r 3124 Porter av.
 Jackson Thos F carp r 805 Lake.
 Jackson Thos J formn Interstate Sugar Co.
 Jackson Victor O rancher r 867 26th.
 Jackson Walter farmer r Slaterville.
 Jackson Wesley student b 452 16th.
 Jackson Wm appr S P b 475 30th.

C. E. Armstrong & Co.

Sporting Goods, Kodaks, Photographic Supplies, Developing
 and Printing, Bicycles, Talking Machines, Edison Mazda
 Lamps, Franco Flash Lights with Radio Batteries
 Rubber Stamps, Toys 306 25th St.

Ogden Steam Laundry Co.

LAUNDERERS AND DRY CLEANERS

437 TWENTY-FIFTH STREET PHONE 176

OGDEN CITY DIRECTORY—1922.

249

Jackson Wm C rms 2203 Wash av.
 Jackson Wm H r 2532 Quincy av.
JACKSON W OSWELL (Jackson & Pace) r 3021 Porter av, Tel
 2754-J.
JACKSON & PACE (W Oswald Jackson, J E Pace), Successors
 to W Oswald Jackson Co. Tin Copper and Sheet Iron
 Workers, 2460 Hudson av. Tel 1952. (See right top lines).

JACKSON & PACE

Jobbers and Manufacturers of
SHEET METAL PRODUCTS
 WARM AIR HEATING AND VENTILATING A SPECIALTY
 All Kinds of Roofing Put On and Repaired
 Furnaces Installed, Cleaned and Repaired
 2460 HUDSON AVE. Phone 1952 OGDEN, UTAH

Jacobs Bryant S farmer r Riverdale.
 Jacobs Eldred M b 540 22d.
 Jacobs Emma sec Weber Normal Coll b 2527 Gramercy av.
 Jacobs Emma R (wid H Charifon) r 2527 Gramercy av.
 Jacobs Geo electn Stevens-Washburn b 540 22d.
 Jacobs Geo W eng S P r 540 22d.
 Jacobs Heber G student b 2527 Gramercy av.
 Jacobs Margt M steno Ogden Furn & C Co b 540 22d.
 Jacobs Murray K farmer r Riverdale.
 Jacobs Oa steno D J Wilson b 2527 Gramercy av.
 Jacobs Valentine supplymn S P rms 227 28th.
 Jacobs W Rigby student b 2527 Gramercy av.
 Jacobsen Carl C died July 6 '21 age 43.
 Jacobsen Hans eng S P r 2036 Liberty av.
 Jacobsen Jens r 3148 Pacific av.
 Jacobsen John lab Globe G & M Co.
 Jacobsen Signa clk Batestas Bros rms 520 W 24th.
 Jacobsen Severin lab Globe G & M Co.
 Jacobson Bernard clo 256 25th r 576 28th.
 Jacobson Chas H slsmn Ogden Motor Car Co r 2376 Monroe av.
 Jacobson Mrs Christina rms 2447 Grant av.
 Jacobson Henry repr H C Hansen Co rms 2376 Monroe av.
 Jacobson Jacob C slsmn Metro Life r 3143 Porter av.
 Jacobson Jacob F mach S P r 460 34th.
 Jacobson Nels blksmth S P r 159 27th.
 Jacobson Nels A clk R M S rms 115 26th.
 Jacome Frank insp O U R & D Co.

Lethbridge & Davis

GENERAL INSURANCE
 SURETY BONDS, REAL ESTATE AND LOANS
 Under Utah Nat. Bank Bldg. Tel. 913

**Ogden
 Furniture
 &
 Carpet
 Co.**



"The
 Store of
 Satisfaction"
 2422-2428
 Washington
 Ave.
 Ogden, Utah
 Phone 2261

OGDEN IRON WORKS CO.

Thomas C. Foley Co.

FOLEY'S VARIETY STORES

2410 WASHINGTON AV.

TEL. 303

Any Where
in Business
District 25c

B & E Taxi Co.

Jones & Shreck

HEATED
CARS

Phone 88

STAND
257 24TH
STREET

THE Lighthouse

2452 Wash. Ave.

YES
WE DO
WIRING
From the
Smallest
to the
Large
Contracts

A Complete Line
of ELECTRICAL
APPLIANCES
SUPPLIES
and FIXTURES
WASHING
MACHINES
and VACUUM
CLEANERS

Phone 581
2452 Wash. Ave.

250

R. L. POLK & CO'S

Jagger Frank mus tchr 273 31st r same.
Jakeman Jas J hlpr S P.
James Mrs Anna rms 314 21st.
James Annie b Marriott.
James Chas W farmer r Marriott.
James Chas W jr clk Geo A Lowe Co r 315 12th.
James Eleazer rancher 459 22d.
James Henry H farmer r 159 W 2d.
James Howard R carp r 457 16th.
James Jerome emp Wm Craig Canning Co r W 12th.
James Julia E (wid Wm F) rms 2767 Wall av.
James Leora clk Wright's rms 1167 24th.
James Le Roy lab Interstate Sugar Co.
James Louis clk rms Burch Creek.
James Mary student b 807 Lake.
James Mary b Marriott.
James Sarah E b Marriott.
James Walter H mech Cheesman Auto Co r 357 32d.
James Willard farmer r Marriott.
JAMES WM A, Sec-Treas Russell-James Co, r 2940 Lincoln av, Tel 2969.
James Wm H lab Globe G & M Co r 807 Lake.
James W Earl b 807 Lake.
Jameson Geo C clnr O U R & D Co r 2314 Grant av.
Jameson J Leslie steelwkr Amal Sugar Co r 2426 Monroe av.
Jamison Harry carp rms 2209 Wash av.
Jamison Jas H carp r 2808 Adams av.
Janet Edwd V repr r 2934 Lincoln av.
Janke Mrs Lillian M steno M G Scoville Sons Co rms 1769 Wash av.
Janney Bernice K rms 803 25th.
Jans Adrian b Huntsville.
Jans Anna (wid Barenia) rms 225 31st.
Jans Mrs Barbara r 214 28th.
Jans Dena b 214 28th.
Jans Peter farmer r Huntsville.
Jansen see also Jensen and Jenson.
Jansen John repr S P r 915 23d.
Jansen John A (Jost & Jansen) rms 2654 Liberty av.
Jansen Lee H clk Phelps Constn Co rms 2480 Van Buren av.
Jansen Reinder hlpr Washington Mkt r 224 26th.
Japanese Christian Inst 277 24th.
Jardine Jas E farmer and bishop L D S r Taylor.
Jardine Minnie I b Taylor.
Jardine Wm H farmer r Taylor.
Jarman Jos B formn Ogden Furn & C Co r Kaysville U.
Jarman Lorenzo hlpr Boyle Furn Co r 3054 Ogden av.
Jarman Mina C tchr Pingree Schl b 3054 Ogden av.
Jarvis Elmer M brkmn S P r 2890 Wall av.

Kelly & Herrick

FIRE AND ACCIDENT
INSURANCE
Real Estate & Loans

2500 WASHINGTON AVENUE

TELEPHONE 76

WHEN YOU THINK OF FURNITURE, THINK OF

BOYLE'S

OGDEN CITY DIRECTORY—1922.

251

Jarvis Mrs Mauda E baths 2890 Wall av r same.
Jary Wm H cement wkr City Cemetery rms 2369 Monroe av.
Javaras Harry clnr O U R & D Co.
Jay Albt V slsmn Ogden Paint O & G Co r rear 3282 Adams av.
Jay Chas hlpr O P & P Co.
Jay Chas A driver S P r 578 24th.
Jay Homer G opr U P & L Co r 40th and Madison av.
Jeanney Frank (The Raymond) r same.
Jefferies Milnor bkpr First Nat Bank rms Beck Apts.
Jeffers Delphia waiter Federal Bakeries r 8 Corey Apts.
Jeffs Mrs Alta mlnr Eckles Minry r 369 22d.
Jemmett Howard brkmn S P r rear 2259 Monroe av.
Jenkins Agnes died Sept 24 '21 age 50.
Jenkins A R lab rms 223 1/2 25th.
Jenkins Chas rms Broom Hotel.
Jenkins Chas P trucker O U R & D Co b 133 Doxey.
Jenkins Claud J r 2783 Grant av.
Jenkins Cyril D clk R M S b 1545 Wash av.
Jenkins David H wehmn r 1545 Wash av.
Jenkins Edwd farmer b Hyrum Jenkins.
Jenkins Eliza rms 1 Beck Apts.
Jenkins Eliz (wid Jos) r 133 27th.
Jenkins Florence student b 2370 Lincoln av.
Jenkins Fred formn Neuteboom Ptg Co rms 2203 Wash av.
Jenkins Hattie A clk R M S b 133 Doxey.
Jenkins Hyrum farmer r Taylor.
Jenkins Inez b 1545 Wash av.
Jenkins Ira tmstr Eccles Lbr Co rms Creston Hotel.
Jenkins Irene steno b 2671 Monroe av.
Jenkins John gen formn O U R & D Co r 121 27th.
Jenkins John cashr J G Read & Bros Co r 2343 Van Buren av.
Jenkins Jos died Aug 30 '21 age 78.
Jenkins Jos S r 133 27th.
Jenkins Lawrence W clk O U R & D Co b 133 Doxey.
Jenkins Leonard farmer b Hyrum Jenkins.
Jenkins Leonard R phys b 121 27th.
Jenkins Lewis R farmer r Plain City.
Jenkins Mrs Loretta typist Geo A Lowe Co r 1923 Grant av.
Jenkins Lorna tchr Wash Schl b 121 27th.
Jenkins Mrs Lulu r 2370 Lincoln av.
Jenkins Margt tchr Madison Schl rms 2240 Lincoln av.
Jenkins Ruth bkpr b 336 4th.
Jenkins Sidney R hlpr S P r 2984 Pingree av.
Jenkins Thos r 230 W 33d.
Jenkins Thos farmer b Plain City.
Jenkins Thos M insp O U R & D Co r 122 Doxey.
Jenkins Washington survr r 336 4th.
Jenkins Wm L r 133 Doxey.
Jenkins Zella smstrs Scowerofl's rms C H Stephenson.

Utah Plumbing & Heating Co.

OGDEN'S LEADING PLUMBERS

2344 WASHINGTON AV.

TEL. 2570

Stratford Decorating Co.
WALL PAPER — PAINT — GLASS
Let Us Give You An Estimate On All Classes of
House Painting and Inside Decorating
Phone 459
2318 Wash. Ave.

"From
Producer
To
Consumer"

Economy Butter Shop

Butter
Cheese
Eggs

Buttermilk
Etc.

2450
Wash. Ave

OGDEN IRON WORKS CO.

KEEP YOUR FIRM BEFORE HIM!
The man whom you wish to reach will read your message in this Directory. Specify Polk's Directory in your Adv Expenditures

**Ogden
Felt
Auto
Supply
Co.**

**Diamond
Tires**

**—
Tubes
Accessories
Vulcanizing**

**—
BATTERIES,
STARTING
AND
IGNITION**

**—
2205
WASH.
AVE.**

**—
PHONE
735**

252

R. L. POLK & CO'S

Jenkinson Jas H whsmn Scoweroff's r 2626 Grant av.
Jenne Jesse C firmn S P r 3151 Union av.
Jennings Anna emp O P & P Co b 686 W 24th.
Jennings Cyril B slsmn U P & L Co b 821 25th.
Jennings Ella B (wid Burlin) r 821 25th.
Jennings Grace L clk Browning Bros b 821 25th.
Jennings Marion emp O P & P Co b 686 W 24th.
Jennings Peter trucker O U R & D Co r 686 W 24th.
Jensen see also Jansen and Jenson.
Jensen Ada clk Wright's b Harrisville.
Jensen Adelia laund Ogden Stm Lndry b 568 8th.
Jensen Alice student b Hooper.
Jensen Alonzo lab O P B & T Co b Harrisville.
Jensen Alvin W lab Amal Sugar Co r Stoddard U.
Jensen Andw farmer r Harrisville.
Jensen Andw farmer r Huntsville.
Jensen Andw B sls mgr W F Jensen Candy Co r 2746 Adams av
Jensen Anna nurse Dee Hosp.
Jensen Anna D (wid Jens) r 2514 Madison av.
Jensen Anna M artist 2514 Madison av b same.
Jensen Anthony E lab O P B & T Co r 1811 Hudson av.
Jensen Art L clk R M S r 629 22d.
Jensen Aug cementwkr r 454 Cross.
Jensen Axel mach S P.
Jensen A June asst E R Dumke b 3515 Ogden av.
Jensen Berge farmer b Hooper.
Jensen Bernhard student b 223 9th.
Jensen Bertha S b 2514 Madison av.
Jensen Bessie steno Scoweroff's b 2654 Liberty av.
Jensen Carl G farmer r Harrisville.
Jensen Carl S cook b 1947 Van Buren av.
Jensen Cecil L student b 629 22d.
Jensen Chris farmer rms 285 34th.
Jensen Chris J tchr Weber Normal Coll r 638 24th.
Jensen Clair E mkr W F Jensen Candy Co r 2349 Quincy av.
Jensen Clarence A rms 2632 Monroe av.
Jensen Cyrus bkpr Utah Nat Bank r 716 Wash av.
Jensen Edwd C tchr O P & P Co r 701 W 17th.
Jensen Ellen M student b 1947 Van Buren av.
Jensen Elmer M driver Ogden Paint O & G Co b 1947 Van Buren av.
Jensen Emma student b Hooper.
Jensen Evelyn emp W F Jensen Candy Co b 2137 Madison av.
Jensen Fanny smstrs b 223 9th.
Jensen Geo M farmer r Hooper.
Jensen Georgina clk Geo A Lowe Co b 2642 Grant av.
Jensen Gladys L student b 629 22d.
JENSEN G FRED (Woodf & Jensen), r 1041 21st, Tel 2529-R.
Jensen Henry lab O P & P Co r Harrisville.

SUBSCRIBE FOR THE
SALT LAKE TRIBUNE
AND GET THE BEST

Wright's
A GOOD PLACE TO TRADE

OGDEN'S
ONLY
DEPARTMENT
STORE

OGDEN CITY DIRECTORY—1922.

253

Jensen Henry meat ctr r 207 33d.
Jensen Henry L prin Marriott Schl r View.
Jensen Honey Co (P C Jensen) Huntsville.
Jensen Howard E b 1947 Van Buren av.
Jensen Hyrum lab Amal Sugar Co r 568 8th.
Jensen Hyrum A farmer r Huntsville.
Jensen Hyrum S moved to Logan.
Jensen Ione R bkpr b 638 24th.
Jensen Jas farmer r View.
Jensen Jas mason r 157 23d.
Jensen Jas H tmstr r 3806 Adams av.
Jensen Jas M carp r 1947 Van Buren av.
Jensen Jas P mach r 355 8th.
Jensen Jas P v-pres W F Jensen Candy Co r 2137 Madison av.
Jensen Jay B b 2746 Adams av.
Jensen Jos farmer r View.
Jensen Jos C mldr Ogden Iron Wks Co r 3352 Childs av.
Jensen Jos E contr 566 Cross r same.
Jensen Kate rms Hooper.
Jensen Kenneth D lab Sperry Flour Co r 2781 Grant av.
Jensen Lars C real est base First Nat Bank Bldg r Burch Creek
Jensen Lars P poultry r Harrisville.
Jensen Lawrence r 3270 Lincoln av.
Jensen Lee A farmer r Farr West.
Jensen Lena (wid Ole) r 3515 Ogden av.
Jensen Leonard farmer r Hooper.
Jensen Lillian b Huntsville.
Jensen Lillian V student b 228 N Wash av.
Jensen Lorena bkpr Paine & Hurst b 2642 Grant av.
Jensen Lorenzo S cond S P r 2214 Adams av.
Jensen Louise nurse Dee Hosp.
Jensen Mabel S clk b 634 22d.
Jensen Margt H student b 3515 Ogden av.
Jensen Mary H (wid Mads) rms C F Widerborg.
Jensen Melba student b Harrisville.
Jensen Melvin student b Harrisville.
Jensen Minnie A (wid Jos) r 2642 Grant av.
Jensen Moroni jan Riverdale Schl r Riverdale.
Jensen Myrtle b Huntsville.
Jensen Myrtle E student b 228 N Wash av.
Jensen M Viola clk Nat Bank of Com b 638 24th.
Jensen Nels lab Amal Sugar Co r Stoddard U.
Jensen Nephi farmer r Harrisville.
Jensen Noah farmer r Huntsville.
Jensen Otto J slsmn r 221 35th.
Jensen Parley C lab O P B & T Co r Harrisville.
Jensen Parley E carp r 636 Wash av.
Jensen Percy farmer b Hooper.
Jensen Peter gdnr 223 9th r same.

**Paine
&
Hurst**



**WHERE
THE
WOMEN
TRADE**



**THE
ONE - PRICE
STORE**



**Phone
860**

Harbertson Bros. Motor Co.

AUTHORIZED
AGENTS

Feenod
THE UNIVERSAL GAS

TRUCKS
CARS
TRACTORS

2322-2324 Washington av.

Tel. 77

OGDEN IRON WORKS CO.



Building Material MILL WORK

MANTELS, GRATES AND TILE
156-164 24th St. Tel. 128

254

R. L. POLK & CO'S

**Ogden
Transfer
&
Storage
Co.**

**WE
MOVE
ANYTHING
WITH
TWO
ENDS**

**2340
Grant
Ave.**

**Tel.
910**

Jensen Peter A lab b 223 9th.
 Jensen Peter C (Jensen Honey Co) r Huntsville.
 Jensen Peter M farmer r 228 N Wash av.
 Jensen Peter M farmer r Huntsville.
 Jensen Ramona cashr Last & Thomas rms 616 31st.
 Jensen Rose b Huntsville.
 Jensen Royal Q b 228 N Wash av.
 Jensen Rulon E emp Ogden Wet Wash Lndry b 1811 Hudson av
 Jensen Sarah smstrs Scowcroft's b 568 8th.
 Jensen Simon L mach Interstate Sugar Co r Hooper.
 Jensen Simon S b 2514 Madison av.
 Jensen Sophia (wid Hans C) r 634 22d.
 Jensen Mrs Thelma rms 2212 1/2 Wash av.
JENSEN THOMAS W, Mgr Economy Butter Shop, r 514 27th,
 Tel 3335-W.
 Jensen Verna B student b 629 22d.
 Jensen Vernice student b Harrisville.
 Jensen Viola student b Harrisville.
 Jensen Wm O clk O U R & D Co r 1054 23d.
 Jensen Wm F pres-mgr W F Jensen Candy Co r 2137 Madison
 av.
 Jensen Wm J btchr G S Steward b 355 8th.
 Jensen Wm M jan Wright's r 465 Chester.
 Jensen Wilmar farmer r Huntsville.
JENSEN W F CANDY CO, W F Jensen Pres-Mgr, J P Jensen
 V-Pres, F J Vicks Sec, S G Dye Treas, Mrs of Superior
 Candies, 184 24th, Tel 652.
 Jensen see also Jansen and Jensen.
 Jenson Anna G (wid Jas) r 584 1st.
 Jensen Clarence oiler O U R & D Co r 2162 Reeves av.
JENSON DAVID, Attorney-at-Law, 313-314 Fred J Kiesel Bldg,
 Tel 330, r 586 1st, Tel 458.
 Jensen David Co David Jensen pres-sec real est 313 Fred J
 Kiesel Bldg.
 Jeppesen Preston T bkpr First Nat Bank r 2726 Madison av.
JEPPESEN SEVERIN J, Cashr Ogden Savs Bank, r 754 27th,
 Tel 2499.
 Jeppson Jos G student b 1268 Porter av.
 Jeppson Jos R real est r 1268 Porter av.
 Jeppson Myrtle nurse Dee Hosp.
 Jerry's Grocery (Gerard Klomp) 620 24th.
 Jerue A G news agt rms 2522 Wall av.
 Jespersen Howard student b 2331 Harrison av.
 Jespersen Jasper N r 2331 Harrison av.
 Jesperson A Henry (Jesperson & McEntire Mer Co) r Hunts-
 ville.
 Jesperson Chris E (Jesperson & McEntire Mer Co) r Hunts-
 ville.
 Jesperson Edwd farmer r Huntsville.
 Jesperson & McEntire Mer Co (A H and C E Jesperson W P
 McEntire) Huntsville.

Richardson-Hunt Co
 THE CROCKERY PEOPLE
 A LITTLE MORE FOR A LITTLE LESS

B. H. GODDARD

INSURANCE, REAL ESTATE, LOANS

429 Twenty-Fourth Street

Telephone 197

OGDEN CITY DIRECTORY—1922.

255

Jessop Aeolia C died July 6 '21 age 35.
 Jessop Edwd linemn U P & L Co rms 2069 Orchard av.
 Jessop Eliz (wid Edwd) rms 950 Wash av.
 Jessop Richd linemn U P & L Co r 234 33d.
 Jessop Willard J motrmn U I C r 3011 Wall av.
 Jewell Milton W auto repr 3647 Riverdale rd r same.
 Jewell Thos R died Aug 20 '21 age 84.
 Jinnai Harry Y (Ogden Art Studio) r 336 25th.
 Jinos John shiner Superior Shoe S Co rms Broom Hotel.
 Joesten Frank W clk R M S r 530 23d.
JOGALONG TRANSFER & STORAGE CO (Charles R Cole),
 Moving Vans and Storage, 328 1/2 25th, Tel 283. (See left
 bottom lines).

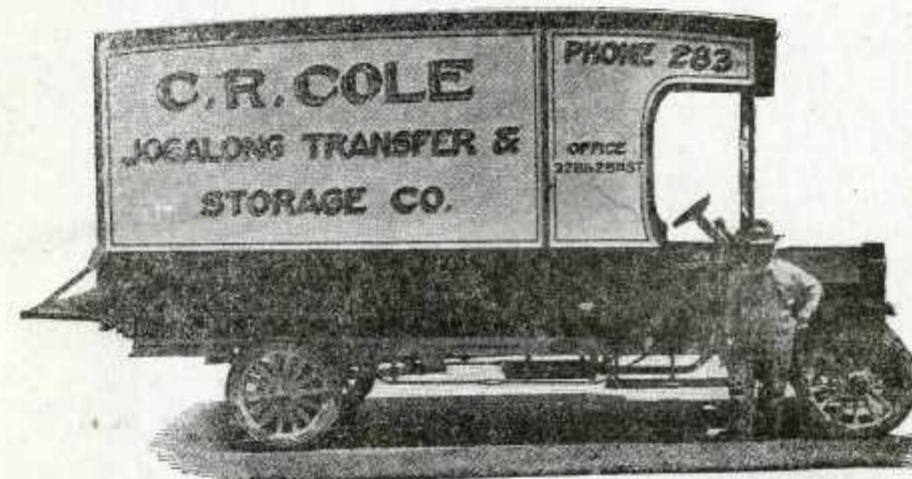

Johansen Arne plmbr Halverson Bros r 324 17th.
 Johansen Margt b Huntsville.
 Johansen Peter farmer r Huntsville.
 Johansen Victor chfr D M Shaw b 603 2d.
 Johansen Waldemar motrmn r 603 2d.
 Johanson Anders J tailor H L Miller rms 683 7th.
 Johanson Edgar A farmer b Huntsville.
 Johanson Henry M farmer r Huntsville.
 Johanson John tailor Anderson Tlg Co r 2962 Jefferson av.
 Johanson Leo W farmer r Huntsville.
 Johanson Marinus farmer r Huntsville.
 Johanson Oscar J clk R M S r San Francisco.
 John Gus lab rms 2130 Union av.
 John Jas lab rms 2123 Pacific av.
 John Wm H marker Ogden Stm Lndry r 464 29th.
 Johns Albt b 759 27th.
 Johns Art T hlpr S P r 485 27th.

The Continental Building & Loan Assn.

AUTHORIZED CAPITAL \$500,000.00 2375-2377 HUDSON AVE. TEL. 359
 Loans, Insurance — All Kinds, Surety Bonds,
 Investment Securities that are Safe, Sound and Profitable
 EIGHT PER CENT INTEREST ON MONTHLY SAVINGS

**CLARK'S
GOOD
SHOES
AND
HOSIERY**

Modern
Shoe
Repairing

2358
WASH. AVE.

**PALACE
CANDY
CO.**

THE
SWEETEST
PLACE IN
TOWN

Mfrs. of High
Grade Candy,
Ice Cream
and Ices

2323
Wash. Ave.

Tel. 3079

OGDEN IRON WORKS CO.

Ogden Utah Knitting Store

"L D S" Brand Garments "Uta-Maid" Underwear
OGDEN'S EXCLUSIVE HOSIERY AND UNDERWEAR SHOP
 2357 Washington Ave.

256

R. L. POLK & CO'S

TROY

LAUNDRY

S. H.

HENDERSHOT
 Manager

The Troy Way
 is the
 Right Way

2538-40
 Wall Av.

Tel. 2074

Johns A F birmkr rms 2376 1/2 Wash av.
 Johns David farmer r View.
 Johns David J grocer View r same.
 Johns Diana B drsmkr View b same.
 Johns Farmer farmer r View.
 Johns Jas R ins agt r N Ogden.
 Johns Mrs Nellie M clk Clark's Fashion Shop r 485 27th.
 Johns Parley T b 270 8th.
 Johns Thos S slsmn r 270 8th.
 Johns Vernald W student b 270 8th.
 Johns Wm clnr O U R & D Co r 759 27th.
 Johns Wm clnr O U R & D Co r 2252 Eccles av.
 Johns Wm Tydmn U I C r N Ogden.
 Johnson see also Jonsson.
 Johnson Alben S repr Ogden Tire & Repr Co r 924 22d.
 Johnson Albt D formn Ashton F B & T Co r 664 30th.
JOHNSON ALBERT J, Agt Northwestern Mutual Fire Assn
 (Seattle, Wash), Special Agt Bankers Life Ins Co, Office
 With J G Read & Bros Co, 334 24th, Tel 1135, r 824 24th,
 Tel 1286-M.
 Johnson Alex porter Seppich & Buehler rms 368 25th.
 Johnson Alfd A carp E J Isakson r 253 30th.
 Johnson Alice (wid Chas E) rms 2456 Madison av.
 Johnson Alvin bkpr rms 368 21st.
 Johnson Alvin H student b 824 24th.
 Johnson Amelia H compt opr U P rms 368 21st.
 Johnson Amil clk R M S r 332 33d.
 Johnson Andw r 1963 Grant av.
 Johnson Anna D (wid Lars P) r Hooper.
 Johnson Annie (wid Isaac) rms 1234 Porter av.
 Johnson Annie tchr Riverdale Schl rms Riverdale.
 Johnson Art W mach O P & P Co r N Ogden.
 Johnson Austin L opr S P r 2309 Harrison av.
 Johnson Benj rms 460 24th.
 Johnson Blanche E student b 2456 Madison av.
 Johnson Blanche L tchr Moab Schl b rear 2042 Monroe av.
 Johnson Bruce farmer b Hooper.
 Johnson Carl J carp r 2044 Laine av.
 Johnson Carl J insp O U R & D Co r 1030 16th.
 Johnson Chas trolleyman U I C r 118 W 27th.
 Johnson Chas A formn S P r 2653 Lincoln av.
 Johnson Chas C eng S P r 633 W 24th.
 Johnson Chas H mach S P.
 Johnson Chris farmer r 1008 Adams av.
 Johnson Christina (wid Andw P) b 438 17th.
 Johnson Clara steno Ind Schl b 2044 Laine av.
 Johnson Clarence B chiro 412 Fred J Kiesel Bldg r 301 Wash
 av.
 Johnson Clarence L farmer and barber Hooper r same.
 Johnson Cleo mangler Amer Linen Co b 418 W 27th.

J. A. McCulloch Agency

REAL ESTATE, INSURANCE AND LOANS

OFFICE TEL. 301

RES. TEL. 2814-J

Office Under First National Bank

Weber-Taylor Motor Co.

GARAGE, STORAGE AND REPAIRING

ARTHUR E. STRATFORD, Foreman

2540 WASHINGTON AVE.

TELEPHONE 143

OGDEN CITY DIRECTORY—1922.

257

Johnson Clifford W student b 438 17th.
 Johnson Cyril O supplymn S P b 2672 Brinker av.
 Johnson Cyril W hlpr Kennedy Lunch Room r 2672 Brinker av.
 Johnson Danl B mach Eccles Lbr Co rms 2348 Madison av.
 Johnson Danl C waiter rms 2685 Wall av.
 Johnson David tchr Roy Schl r Clinton U.
 Johnson Donald btchr O P & P Co r 2459 Reeves av.
 Johnson Dorothy (wid Chas J) smstrs Scowcroft's r 2018
 Jackson av.
 Johnson Mrs Edna r 369 22d.
 Johnson Edna L smstrs r 2953 Grant av.
 Johnson Edwd C swehmn O U R & D Co.
 Johnson Effie E clk Golden Rule b 2 Wilson la.
 Johnson Ella student rms 3230 Wall av.
 Johnson Elmer rms L B Mathews.
 Johnson Elmer G student b 226 29th.
 Johnson Elva O bkpr Thos Farr & Co rms 368 21st.
 Johnson Elvena student b 2907 Grant av.
 Johnson Elvira steno b 2907 Grant av.
 Johnson Emma tchr N Ogden Schl r N Ogden.
 Johnson Esther (wid Geo) rms 8 Argyle Apts.
 Johnson Euladale lab U P rms 3064 Lincoln av.
 Johnson Fannie smstrs Smith Bldg Co b 118 W 27th.
 Johnson Fred rms 85 Harrisville rd.
 Johnson Fred C hlpr Union Depot Hotel rms 2259 Jackson av.
 Johnson Geo R mlr West Ogden M & E Co r 2 Wilson la.
 Johnson Grover R died June 3 '21 age 32.
 Johnson Guy v-pres-treas Johnson-Stevens Co rms Reed Hotel
 Johnson Gwendolyn student b 2012 Ogden av.
 Johnson G Harold lab Sperry Flour Co b 2 Wilson la.
 Johnson Hannah E clk O U R & D Co.
 Johnson Hans C died Sept 29 '21 age 69.
 Johnson Harmon J r 1934 Childs av.
 Johnson Harriet A (wid Albt L) r 2128 Lincoln av.
 Johnson Harriet E (wid John) r 2939 Pingree av.
 Johnson Harry emp Wm Craig Canning Co r 365 Dan.
 Johnson Harry E student b 633 W 24th.
 Johnson Helen (wid Jas) r Hooper.
 Johnson Henry farmer r Hooper.
 Johnson Henry R waiter r 2685 Wall av.
 Johnson Herman G lab Ashton F B & T Co rms 871 24th.
 Johnson Hyrum r 2170 Quincy av.
 Johnson Hyrum mach S P r 493 Chester.
 Johnson Hyrum L firmn Marion Hotel r 3169 Wall av.
 Johnson H S firmn S P rms Creston Hotel.
 Johnson Jas W barber rms 2465 Lincoln av.
 Johnson Jas W slsmn r 2936 Porter av.
 Johnson Jesse S brklyr r 226 29th.
 Johnson Jessie supvr Scowcroft's b 226 29th.

Merchants Credit Bureau

EFFICIENT PROGRESSIVE RELIABLE

BONDED TO THE STATE OF UTAH FOR \$5000.00

The Merchants Credit Bureau Collects More Money and Employs
 More People than All Other Ogden Agencies Combined

202-203 Eccles Bldg.

Phones 691-838



UTAH SALES CO.

Sales Agents

Ogden
 Portland
 Cement
 Co.

Union
 Portland
 Cement
 Co.

Building
 Specialties

515
 ECCLES
 BUILDING

OGDEN IRON WORKS CO.

Hart
Schaffner
& Marx
Clothes



Society
Brand
Clothes

258

R. L. POLK & CO'S

Pierce's Tomato Catsup

Adds Zest
To Dinner,
Luncheon
or Supper

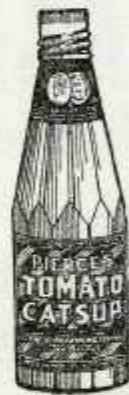

You'll Relish
Its Spicy
Flavor

Made by
the
Utah
Canning
Co.

OGDEN
Since
1888

Johnson John chfr b 1008 Adams av.
Johnson John tailor Lindquist-Nylander rms 2617 Grant av.
Johnson John A carp r 2907 Grant av.
Johnson John E lab rms 85 Harrisville rd.
Johnson John H r 2946 Grant av.
Johnson John H slsmn r 3 Carver Apts.
Johnson John S eng Amal Sugar Co r 51 Wilson la.
Johnson Jonas lab r 2683 Lincoln av.
Johnson Jos T r 1237 Porter av.
Johnson Josephine I atdt C B Johnson b 1237 Porter av.
Johnson J A slsmn Scowcroft's r Manti U.
Johnson J Lawrence farmer and sexton r Hooper.
Johnson Kate steno Scowcroft's b 586 2d.
Johnson Kay rms L B Mathews.
Johnson Kinney L tmstr b 2243 Jackson av.
Johnson Lavina hlpr b 2159 Reeves av.
Johnson Lawrence E lab r 3270 Lincoln av.
Johnson Lee rms Marion Hotel.
Johnson Mrs Lena r 2159 Reeves av.
Johnson Leo H bkpr b 226 29th.
Johnson Le Roy usher O U R & D Co rms 2582 Wash av.
Johnson Le Roy E student b 2907 Grant av.
Johnson Lily M clk Tel Co b 2907 Grant av.
Johnson Lizzie K laund U P rms 2571 Lincoln av.
Johnson Lloyd barber r 330 22d.
Johnson Mabel M cashr b 633 W 24th.
Johnson Marcus C insp O U R & D Co r 301 31st.
Johnson Margt (wid Peter) r 263 21st.
Johnson Marion E (wid Jacob D) r 2012 Ogden av.
Johnson Martin oiler O U R & D Co rms 116 23d.
Johnson Marvin student b 253 30th.
Johnson Marvin A trucker O U R & D Co b 1030 16th.
Johnson Mrs Mary rms 147 W Binford.
Johnson Mary A laund U P b 3064 Lincoln av.
Johnson Mavis student rms 829 27th.
Johnson Mrs May C rms 110 W 30th.
Johnson Mignon tchr Pingree Schl rms 743 26th.
Johnson Mrs Mildred smstrs rms 536 24th.
Johnson Nellie clk b Hooper.
Johnson Nicholas W cond S P r 2550 Porter av.
Johnson Nora laund U P b 365 Dan.
Johnson Orville C lab O P & P Co b 2939 Pingree av.
Johnson Oscar formn O P & P Co r 1306 Jefferson av.
Johnson Perry D agt Prudential Ins Co r 2035 Orchard av.
Johnson Peter lab r 2023 Madison av.
Johnson Peter lab Ashton F B & T Co b 2939 Pingree av.
Johnson Peter A lab r 350 Franklin.
Johnson Peter H tmstr r 2243 Jackson av.
Johnson Ralph G brklyr r 3536 Porter av.
Johnson Ripley G brkmm D & R G W r 237 28th.

Jogalong Transfer Co.

EXPRESS AND BAGGAGE—MOVING VANS
328½ Twenty-Fifth Street Telephone 283

National Bank of Commerce

2453 WASHINGTON AVENUE
MEMBER FEDERAL RESERVE SYSTEM
COMMERCIAL AND SAVINGS

OGDEN CITY DIRECTORY—1922.

259

Johnson Robt E firmn U P r 765 23d.
Johnson Ronald lab Amal Sugar Co.
Johnson Mrs Sabra smstrs Scowcroft's r 1421 24th.
Johnson Severt lab O P & P Co.
Johnson Sidney E clk Brown-Carlson-Treseder Co r 1 Fairview Apts.
Johnson Sidney L formn Interstate Sugar Co r Hooper.
Johnson-Stevens Co R W Stevens pres Guy Johnson v-pres-treas H C Stevens sec whol dry gds 313 24th.
Johnson Thos cook rms 2465 Lincoln av.
Johnson Ula lab b 118 W 27th.
Johnson Veda E steno b 2018 Jackson av.
Johnson Vera asst E E Greenwell b 2907 Grant av.
Johnson Vernal H formn Ogden Iron Wks Co r rear 242 23d.
Johnson Victor E clk O U R & D Co.
Johnson Violet nurse 2907 Grant av b same.
JOHNSON WADE M (Henderson & Johnson), Attorney-at-Law,
City Attorney, 215 First Nat Bank Bldg, Tel 129, r 2565
Brinker av, Tel 1806.
Johnson Walter farmer r Plain City.
Johnson Walter M r 1070 Oak.
Johnson Wesley R student b 1070 Oak.
Johnson Wm disp S P r 600 24th.
Johnson Wm A brkmm S P rms 2624 Lincoln av.
Johnson Wm A painter rms 2422 Adams av.
Johnson Wm E barber rms 17 N Wash av.
Johnson Wm H formn P O r 275 21st.
Johnson Wm H driver Model Lndry r 3055 Adams av.
Johnson Wm H driver Ogden Stm Lndry r 365 Dan.
Johnson Wm H jr clk A L Seoville Press b 365 Dan.
Johnson Wm O painter b 438 17th.
Johnson Wm S bgemmn O U R & D Co r 586 2d.
Johnson W Wallace barber 246 25th r rear 1036 25th.
Johnston Chas L repr b 3442 Wash av.
Johnston Emory F swchmn r 726 Binford.
Johnston Geo E mach r 3145 Union av.
Johnston Hannah (wid Wm H) matron Florence Crittenton Home.
Johnston H P firmn Interstate Sugar Co.
Johnston Leroy usher O U R & D Co.
Johnston Robt C farmer r 3442 Wash av.
Johnston Rulon S ydmn rms 2468 Wash av.
Johnston Wm formn O U R & D Co.
Johnstone Jas carp r 2325 Adams av.
Joint Freight Depot 24th cor Wall av.
Jonas Mary r 3200 Pacific av.
Jones Abitha r 2103 Adams av.
Jones Albt lab r 3225 Stephens av.
Jones Alma E driver b 3473 Wash av.
Jones Anna waiter Union Depot Hotel.



McKELL & McKELL

CHIROPRACTORS
Suits 409-10-11 and 401
Fourth Floor Fred J. Kiesel Building
X-Ray Laboratory 426
Phones 630-757 Ogden, Utah

Froerer & Fowles Realtors

CITY
PROPERTY

LOANS

FIRE AND
AUTO
INSURANCE

FARM
LANDS

We Buy
Sell or
Exchange

2409

HUDSON AV.

PHONE 917

Ogden, Utah

OGDEN IRON WORKS CO.

THE DESERET NEWS

PRINTERS, ENGRAVERS, BINDERS

LOOSE LEAF DEVICES

Salt Lake City

260

R. L. POLK & CO'S

**Brummitt
Investment
Co.**

**WE
LOAN
MONEY**

on
Everything
of
Value

**MORTGAGE
LOANS**

**REAL
ESTATE
and
INVEST-
MENTS**

**2417
HUDSON
AVE.**

**Phone
59**

Jones Anna R maid 2149 Madison av.
Jones Arch Z tmstr r 2663 Quincy av.
Jones Art G pres-mgr Jones Canning Co r Roy.
Jones A Maud steno b 733 22d.
Jones Barton E brkmn S P r 2703 Wall av.
Jones Benj farmer r 998 Canyon rd.
Jones Benj F signalmn r W Weber.
Jones Bros (E C and E F) medicine mfrs 3473 Wash av.
Jones B Alonzo r 442 30th.
Jones Canning Co A G Jones pres-mgr Roy.
Jones Chas T tchr Hooper Schl r Hooper.
Jones Chas W formn Amal Sugar Co r N Ogden.
Jones Clarence lab rms 276 25th.
Jones Clarence L ctr California Mkt b 246 23d.
Jones Clarence S formn r 2768 Jefferson av.
Jones Claude L archt b 2357 Orchard av.
Jones Cleo E cashr Williams & Smith b 2634 Grant av.
Jones Columbus boiler Amal Sugar Co r 2357 Orchard av.
Jones Cora M b Roy.
Jones C Thurman chf clk Geo A Lowe Co r 928 Binford.
Jones David farmer r Roy.
Jones David H died Mar 20 '21 age 60.
Jones Dewey T ctr r 2011 Wash av.
Jones D Frank civ eng b 2357 Orchard av.
Jones Edsel b Hooper.
Jones Edwd lab O U R & D Co.
Jones Edwd F (Jones Bros) r 360 35th.
Jones Effie insp Ogden Utah Knit Co b 2202 Adams av.
Jones Eleazer J contr 2731 Wall av r same.
Jones Eliz student b 483 12th.
Jones Eliz A (wid Matthew A) b 2880 Adams av.
Jones Mrs Ellen L pkr Goddard Pkg Co r 229 21st.
Jones Elmer A farmer b Roy.
Jones Elmer C (Jones Bros) r 3473 Wash av.
JONES EMPLOYMENT AGENCY (W O Jones), Skilled and Un-
skilled Laborers for All Public Work, Branch at Salt Lake
City, Eastern Correspondents, 143 25th, Tel 1478.
JONES ERNEST M W, Teacher of Music, Voice, Piano, Har-
mony, 2880 Adams av, r same, Tel 3097-M.
JONES EUGENE D (B & E Taxi Co), r A-2946 Childs av.
Jones Eva E (wid Jas C) r 659 26th.
Jones Ezra B slsmn Glen Bros-Roberts Piano Co r 525 12th.
Jones Frank porter J D Harris rms 209 27th.
Jones Frank lab rms 109 W 27th.
Jones Fred clnr b 733 22d.
Jones Fred E r 2-442 Binford.
Jones Freer S hlpr S P f 733 22d.
Jones Geo lab r 233 26th.
Jones Geo F clk Am Ry Exp b 246 23d.

THE TELEGRAM

UTAH'S INDEPENDENT NEWSPAPER

10c a Week, by Carrier

45c by Mail

JACKSON & PACE

Paramount Warm
Air Furnaces

SHEET METAL PRODUCTS

ALL KINDS OF ROOFING AND WATER-PROOFING

Established 1910

Phone 1952

2460 HUDSON AVE.

OGDEN, UTAH

OGDEN CITY DIRECTORY—1922.

261

Jones Geo H miner r 4-442 Binford.
JONES GEORGE W, Pres Russell-James Co, r 246 23d, Tel
2520-W.
Jones Gertrude O C (wid Geo E) r 2046 Liberty av.
Jones Gladys emp Model Lndry b 1011 30th.
Jones Gladys tchr Lewis Jr High Schl rms 2438 Madison av.
Jones Grace M (wid Arlington G) clk Co Treas r 2249 Eccles av.
Jones Harry D disp S P r 739 24th.
Jones Hazel I steno U I C b 659 26th.
Jones Henry P lab r 269 23d.
Jones Henry W r 15 Browning Apts.
Jones Hyrum G farmer r Hooper.
Jones Ireta C clk Washington Mkt b 360 35th.
Jones Irving H student b 2051 Monroe av.
Jones Irving W eng City Eng r 2051 Monroe av.
Jones Jas waiter Kennedy Lunch rms Broom Hotel.
Jones Jas H farmer r 2859 Hudson av.
Jones Jane (wid Wm) r W Weber.
Jones Jane M bkpr b 735 24th.
Jones Jeanette (wid Hiram) rms 543 27th.
Jones Jessie L maid 654 24th.
Jones John A clk U P r 2546 Gramercy av.
Jones John C chfr b 735 24th.
Jones John R swehmn O U R & D Co.
Jones John S patrol r 315 18th.
Jones John T farmer r 2348 Jefferson av.
Jones John W tchr Grant Schl r Burch Creek.
Jones Jonathan chief Police Dept r 640 24th.
Jones Jos clk R M S r Salt Lake City.
Jones Jos E lab U I C r 138 Willow av.
Jones J Edmond lab r 1965 Eccles av.
Jones Kenneth W disp S P r 1151 21st.
Jones La Vern L ctr L M Hilton r 2953 Grant av.
Jones Lavora emp Ogden Utah Knit Co b 1166 24th.
Jones Lawrence farmer b 998 Canyon rd.
Jones Leah student b 317 Plaza Apts.
Jones Leland V opr Amal-Sugar Co b 1166 24th.
Jones Leora clk b 1166 24th.
Jones Lois student b 483 12th.
Jones Louis b 143 31st.
Jones Louisa (wid Thos W) r 474 24th.
Jones Lydia smstrs Scowcroft's rms 2348 Jefferson av.
Jones L H lab Amal Sugar Co.
Jones Margt E student b 735 24th.
Jones Marguerite tchr Wilson Schl rms 2838 Jefferson av.
Jones Martha M died Sept 14 '21 age 50.
Jones Mary laund Dee Hosp.
Jones Maude tchr Taylor Schl r Hooper.
Jones Maude S student b 2859 Hudson av.

Electric

**D
E
P
A
R
T
M
E
N
T**

Store

Everything
Electrical

2336 WASH AV.
Phone 728

OGDEN

Typewriter HOUSE

H. C. CHAPIN,
Propr.

All Makes
Sold, Rented
and Repaired

Typewriter
Supplies

2422
Hudson Ave.

Tel. 236

Closely Connected
with Tanners and
Pullers both East
and West

JACOB GREENBAND

Always in the Market
at Top Market Prices
Reference
Security State Bank

TELEPHONE
861

Dealer in Hides, Pelts
Tallow, Beeswax & Furs

OGDEN, UTAH
2263-2269
Wall Avenue

OGDEN IRON WORKS CO.

The Newman & Stuart Co.

Corrugated Culvert Pipe, Water Pipe and Irrigation Supplies

ALL KINDS OF METAL WORK

1900 Washington Ave. Phone 2286 Ogden, Utah

262

R. L. POLK & CO'S

Jones Memie B (wid Jas F) r 1167 24th.
 Jones Mildred rms 614 Healy.
JONES MILES L, Mgr M L Jones Coal & Ice Co, r 483 12th, Tel 594.
 Jones Minnie J student b 2731 Wall av.
 Jines Mrs Myrtle clk The Leader r 317 Plaza Apts.
JONES M L COAL & ICE CO, Miles L Jones Mgr, All Kinds of Coal and Pure Distilled Ice, Office 2379 Hudson av, Tel 1603, Yard 2260 Wall av, Tel 781-J.
 Jones Mrs Nell W tchr Wash Jr High Schl r 2546 Gramercy av.
 Jones Newell farmer r 149 31st.
 Jones Oakley F clk b 2348 Jefferson av.
 Jones Oriet tkt clk Union Sta rms 528 24th.
 Jones Oscar T farmer r Roy.
 Jones Otto G farmer b O T Jones.
 Jones Pamela (wid Jas F) r 1166 24th.
 Jones Paul T slsmn rms 426 Adams av.
 Jones Phoebe b T M Jones.
 Jones Phyllis L student b 2249 Eccles av.
 Jones Preston farmer b 998 Canyon rd.
 Jones Rachael H (wid John A) r N Ogden.
JONES RAYMOND M, Mgr Ogden City Ice Co, r 510 13th, Tel 3134-J.
 Jones Rhoda (wid John) r N Ogden.
 Jones Richd farmer r 143 31st.
 Jones Richd D ctr Skaggs r 2011 Wash av.
 Jones Richd W clk R M S r Logan U.
 Jones Robt farmer r Hooper.
 Jones Robt waiter rms 2630 Childs av.
 Jones Robt A r 1011 30th.
 Jones Robt A hostler S P rms 313 28th.
 Jones Robt F b Mrs R H Jones.
 Jones Robt W firmn S P rms 318 28th.
 Jones Roger D (J & L Meat Mkt) r 3024 Grant av.
 Jones Ruth clk Ogden Utah Knit Co b Mrs R H Jones.
 Jones Ruth L opr Tel Co b N Ogden.
 Jones Simeon F hlpr S P r 2958 Porter av.
 Jones Stanley lab b 2958 Porter av.
 Jones Susie (wid Thos) r 109 W 27th.
 Jones Telitha compt opr Scowcroft's rms 2063 Monroe av.
 Jones Thelma L student b 2051 Monroe av.
 Jones Thos M farmer r Hooper.
 Jones Thos R farmer r Kanesville.
 Jones T Allen eng U S Bureau of Pub Rds b 474 24th.
 Jones Vera L clk Scowcroft's b 2731 Wall av.
 Jones Vernal G lab O P & P Co r rear 2758 Lincoln av.
 Jones Vernal L firmn S P b 2239 Jackson av.
 Jones Vivian B carp r 834 Canyon rd.
 Jones Wallace student b O T Jones.

ROBERT C. NYE

Real Estate Loans Insurance

SURETY BONDS

602 Eccles Bldg.

Phone 855

YOU

Should
Have Had
This
SPACE

DON'T
Overlook
Subscribing
to the
Directory

No
Business
Can Be
Success-
fully
Run
Without
It

CHAS PETERSON

ADVERTISING CURTAINS, THEATRICAL SCENERY
BANNERS, PAINTED TO ORDER
20 Richards St. Salt Lake City

OGDEN CITY DIRECTORY—1922.

263

Jones Walter (Jones & Bingham) rms 2456 Grant av.
 Jones Wilbur C chfr M L Jones C & I Co r 1050 Canyon rd.
 Jones Will O (Jones Emp Agcy) rms 143 25th.
 Jones Wm lab Amal Sugar Co r 1140 25th.
 Jones Wm A det Police Dept r 1911 Wall av.
 Jones Wm S eng S P r 858 26th.
 Jones Wm S stoker Amal Sugar Co r 602 30th.
 Jones Wm W cond S P r 2239 Jackson av.
 Jones Winford F lab b 1166 24th.
 Jones Winfred S bkpr r 2214 Tyler av.
 Jones W T clk rms Arlington Hotel.
 Jones W W lab Amal Sugar Co.
 Jones Xora L farmer r View.
 Jones Zella L bkpr The Lighthouse b 360 35th.
 Jones Zeph contr 735 24th r same.
 Jones Zeph D slsmn Watson-Buick Auto Co r 2851 Fowler av.
 Jones & Bingham (Walter Jones John Bingham) rest 254 25th.
 Jongsma Klaas clk Paine & Hurst r 2772 Jefferson av.
 Jonsson see also Johnson.
 Jonsson Carl A stone ctr rms 2016 Laine av.
 Jordan Mrs Annie M r 2228 Lincoln av.
 Jordan Earl S mach S P b 2228 Lincoln av.
 Jordan Edwd C blrmkr r 2026 Quincy av.
 Jordan Esther M emp E C Olsen rms 120 31st.
 Jordan Fred G firmn O U R & D Co b 177 Patterson.
 Jordan Guy W clk Fulton Pharmacy b 2228 Lincoln av.
 Jordan Harold L b 177 Patterson.
 Jordan Iva B comp S P b 2228 Lincoln av.
 Jordan Jas L mech U S Bureau of Pub Rds rms 3003 Grant av.
 Jordan John L farmer r Huntsville.
 Jordan Mary J (wid Edwd T) r 177 Patterson.
 Jordan Saml N pipemn Fire Dept r 2036 Quincy av.
 Jordan Thos H blrmkr S P r 120 31st.
 Jordan Worrick barber Hotel St Julian rms 419 22d.
 Jorgensen Arnold T agt r 2941 Wash av.
 Jorgensen Art L swehtndr O U R & D Co.
 Jorgensen Arya b Huntsville.
 Jorgensen Carl firmn U P rms 879 20th.
 Jorgensen Chas W lab O P & P Co r 2172 Tyler av.
 Jorgensen Chastina b Huntsville.
 Jorgensen Glen b Huntsville.
 Jorgensen Herman R driver Federal Bakeries b 306 2d.
 Jorgensen Ivor b Huntsville.
 Jorgensen John H farmer r Huntsville.
 Jorgensen Karen b Huntsville.
 Jorgensen Lyla A elev opr First Nat Bank Bldg b 306 2d.
 Jorgensen Rasmus farmer r 306 2d.
 Jorgensen Roland b Huntsville.
 Jorgensen Sophia (wid Hans) nurse 3d and Monroe av r same.



Utah's
two
Famous
Coals



Clean
and
Free

Burning



ASK YOUR DEALER

- MINED ONLY BY

UTAH FUEL CO.

OGDEN IRON WORKS CO.

HARPER BROTHERS
LEGAL PRINTERS

ABSTRACTS, BRIEFS, ETC., FOR SUPREME COURT
OF UTAH, PRINTED ON SHORT NOTICE
448 Church St., Salt Lake City - Long Dist. Was. 1840



Distinctive Millinery
AND
Ladies' Ready to Wear

264

R. L. POLK & CO'S

Jorgensen Blanche student b 2822 Wash av.
Jorgenson Hans repr O U R & D Co r 2822 Wash av.
Jorgenson Karen E maid 3061 Wash av.
Jorgenson Orba student rms 2821 Porter av.
Jory Wm H rms 2850 Quincy av.
Joseph John carp r 2633 Lincoln av.
Joseph John lab Globe G & M Co.
Josephs John R confr 542 W 24th r same.
Josephs John R jr b 542 W 24th.
Jost Andw J died Apr 21 '21 age 69.
Jost Geo D (Jost & Worthington) r 2950 Childs av.
Jost Mary A (wid Andw J) r 2150 Monroe av.
Jost Saml E r 569 22d.
Jost Saml E jr formn Central Cge Wks r 666 22d.
Jost Thos A (Jost & Jansen) r 2670 Quincy av.
JOST & JANSEN (T Andy Jost, J A Jansen), First Class Automobile Repairing, Prompt Service, All Work Guaranteed, 2224 Washington av, Tel 896.
JOST & WORTHINGTON (G D Jost, J H Worthington), Up-to-Date Automobile Repairers, We Give Service and Quality, Prices Reasonable, 2254 Washington av, Tel 115.
Joy Alice tel opr b 1021 16th.
Joy Cath tel opr b 1021 16th.
Joy Sidney firmn b 1021 16th.
Joy Theo D carp S P r 1021 16th.
Joyce Kath b 2532 Eccles av.
Joyce Robt S died Feb 21 '22 age 56.
Joyce Mrs Robt S r 2532 Eccles av.
Judd Herschel P emp Amal Sugar Co r 663 8th.
Jude Aileen M student b 144 31st.
Jude Fern E student b 144 31st.
Jude Frank E chfr r N Ogden.
Jude Fredk W insp r 3205 Wall av.
Jude Jane (wid Edwd) pkr Shupe-Williams r 2621 Lincoln av.
Jude Marion firmn S P b 3205 Wall av.
Jude Walter E mech Ray Shurtliff b 144 31st.
Jude Walter R eng S P r 144 31st.
Judkins Chas E farmer r Warren.
Judkins Clyde R student b E B Judkins.
Judkins David F (Ranch Cafe) rms Lucerne Hotel.
Judkins Eugene B carp r N Ogden.
Judkins Hyrum E carp r N Ogden.
Judkins Jennie student b Warren.
Judkins Leonard N student b E B Judkins.
Judkins Leroy pkr Holley Mlg Co r rear 2135 Adams av.
Judkins Richd B farmer r Harrisville rd.
Julian Frank A repr Glen Bros-Roberts Piano Co rms 54 Argyle Apts.
Julius Peter rms 450 W 21st.

C. E. Armstrong & Co.

Sporting Goods, Kodaks, Photographic Supplies, Developing and Printing, Bicycles, Talking Machines, Edison Mazda Lamps, Franco Flash Lights with Radio Batteries
Rubber Stamps, Toys
306 25th St.

Ogden Steam Laundry Co.

LAUNDERERS AND DRY CLEANERS

437 TWENTY-FIFTH STREET

PHONE 175

OGDEN CITY DIRECTORY—1922.

265

Jun Jos H died Feb 7 '21 age 47.
Junk Harold J messr Utah Nat Bank b 432 22d.
Junk John A prin Wash Jr High Schl r 432 22d.
Junk Rhoda E tchr Mound Ft Schl b 432 22d.
Junk Ruth C tchr Wilson Schl b 432 22d.
Junkin John chimney sweep rear 429 26th r same.
Jurgens Fred P tkt clk Union Sta r 2313 Harrison av.
Juvenile Court L J Holther judge 201 Fred J Kiesel Bldg.

K

Kabell Louis r 1142 Capitol.
Kaiser see also Keyser and Kiser.
KAISER CHARLES E (Kaiser & Balan), Live Stock and Investments, 601 Eccles Bldg, Tel 67, V-Pres Utah Nat Bank, r 2431 Adams av.
Kaiser & Balan (C E Kaiser John Balan) wool growers 601 Eccles Bldg.
Kaladis Angelo barber 2508 Lincoln av r 3249 same.
Kallas Chris lab O U R & D Co.
Kallas Gus lab O U R & D Co.
Kallas Jas formn O U R & D Co.
Kallas Thos formn O U R & D Co.
Kalney John tailor Anderson Tlg Co r 769 20th.
Kammeyer Antoinette stripr Columbia Club.
Kammeyer Bessie student b 2870 Monroe av.
Kammeyer Edwd student b 3341 Childs av.
Kammeyer Emma student b 3341 Childs av.
Kammeyer Ernest dist mgr Standard-Examiner r 3341 Childs av.
Kammeyer Harry (Ogden Bicycle Repr Shop) r 3250 Lincoln av
Kammeyer John rms 354 23d.
Kammeyer John M carp r rear 3243 Lincoln av.
Kammeyer Lida emp Ogden Stm Lndry b 2870 Monroe av.
Kammeyer Matilda student b 3341 Childs av.
Kammeyer Paul J whsmn Last & Thomas r 2870 Monroe av.
Kanambells Gus lab S P.
Kaneko B Y mgr Ban & Kariya r 1517 24th.
Kanellas John lab Pac Fruit Exp.
Kanellas Nicholas lab Pac Fruit Exp.
Kane see Cain.
Kanesville School Kanesville.
Kanesville Ward Meeting House Kanesville.
Kanno H farmer r 280 North.
Kanoth Lawrence F brkmm r 3203 Wall av.
Kanos Thos laund U P r 2361 Grant av.
Kanzler Ella B M (wid Reinhold) r 1163 25th.

Ogden

Furniture & Carpet Co.



"The Store of Satisfaction"
2422-2428
Washington Ave.
Ogden, Utah
Phone 2261

Lethbridge & Davis

GENERAL INSURANCE

SURETY BONDS, REAL ESTATE AND LOANS

Under Utah Nat. Bank Bldg.

Tel. 913

OGDEN IRON WORKS CO.

Thomas C. Foley Co.

FOLEY'S VARIETY STORES

2410 WASHINGTON AV.

TEL. 303

Any Where
In Business
District 25c

B & E
Taxi
Co.

Jones & Shreck

**HEATED
CARS**

Phone 88

**STAND
257 24TH
STREET**

**THE
Lighthouse**

2452 Wash. Ave.

YES

WE DO

WIRING

From the

Smallest

to the

Large

Contracts

A Complete Line

of **ELECTRICAL**

APPLIANCES

SUPPLIES

and **FIXTURES**

WASHING

MACHINES

and **VACUUM**

CLEANERS

Phone 581

2452 Wash. Ave.

266

R. L. POLK & CO'S

Kanzler Harriet E bkpr Ogden State Bank rms 566 24th.
Kaoto H farmer r Marriott.
Kap Alley farmer b John Kap.
Kap Geo contr 327 35th r same.
Kap Grace student b 3119 Union av.
Kap Heine driver City Coal Yd b 3138 Reeves av.
Kap Hyrum farmer r 3299 Stephens av.
Kap Ino r 31 Wilson la.
Kap Ino farmer b John Kap.
Kap Jacob lab Amal Sugar Co r 3119 Union av.
Kap Jacob jr lab Amal Sugar Co r 721 Ogden av.
Kap Jacob H driver City Coal Co r 3138 Reeves av.
Kap Jerry farmer b John Kap.
Kap John farmer r Kanessville.
Kap John jr farmer b John Kap.
Kap Menzo lab Amal Sugar Co b 3119 Union av.
Kap Richd lab b 3119 Union av.
Kaplan Sol J pres S J Kaplan Co r 2532 Jefferson av.
Kaplan S J Co S J Kaplan pres clothing 2425 Wash av.
Kaplan Virginia student b 2532 Jefferson av.
KARAMELAS NICK, Propr Washington Shoe Repairing System, rms 559 27th.
Kariya R formn b 208 W 22d.
Kariya Utaro (Ban & Kariya) contr 208 W 22d r 2320 Grant av.
Karnes Molly rms 2526 Taylor av.
Karomitsu P K barber 228 25th r same.
Karoyez Jas lab O U R & D Co.
Karr see also Carr and Kerr.
Karr Herman C farmer r rear 724 W 21st.
Karras Gust clnr S P.
Karras John wiper S P r 233 W 21st.
Karus Peter r 111 26th.
Kashimizu Tetsuo sweeper S P.
Kasius Andw died Nov 16 '21 age 65.
Kasius Andw W b 741 23d.
Kasius Cora tchr Pingree Schl b 741 23d.
Kasius Effie M student b 741 23d.
KASIUS GROCERY CO, Wm N Kasius Mgr, Dealer in Staple and Fancy Groceries, Smoked and Cured Meats, Soft Drinks, Fruits, Vegetables, Etc, 743 23d, Tel 498.
Kasius Wm N (Kasius Gro Co) b 741 23d.
Kass Marie hairdrr M A Gray r Ivy Apts.
Kataoka A cafe 229 25th r same.
KATAYAMA F R, Tailoring, Cleaning and Repairing, 236 24th, r same, Tel 2266-J.
Kato Enjiro hlpr S P b 258 W 22d.
Kato H clnr r 258 W 22d.
Katseanis Angelo blrmkr S P r W Ogden.
Katuki T farmer r Slaterville.

Kelly & Herrick

**FIRE AND ACCIDENT
INSURANCE**

Real Estate & Loans

2500 WASHINGTON AVENUE

TELEPHONE 76

WHEN YOU THINK OF FURNITURE, THINK OF

BOYLES'S

OGDEN CITY DIRECTORY—1922.

267

Kauffmann see also Coffman.
Kauffmann Idella clk rms 2308 Adams av.
Kaufman Mary (wid John) r Hooper.
Kaufman Wm farmer r Hooper.
Kawa K farmer r Roy.
Kawaguchi C H (Hagoromo Hotel) r same.
Kawaguchi C I (Hagoromo & Co) rms 2422 Grant av.
Kawaguchi Toku died Nov 19 '21 age 24.
Kawai Ike farmer b I Kawai.
Kawai I farmer r Kanessville.
Kawai Jos farmer b I Kawai.
Kawamura Geo Y cook Kennedy's Cafeteria rms Creston Hotel.
Kay Clifford G musn b 2649 Adams av.
Kay Harold student b 2649 Adams av.
Kay Jas farmer r N Ogden.
Kay Jas F mech b Jas Kay.
Kay Janet opr Tel Co rms 430 13th.
Kay Kath M student b 2649 Adams av.
KAY WILLARD, Realtor, Real Estate and Loan Broker, Office 2478 Washington av, 2d Floor, Rooms 1-2-3, Tel 409, r 2649 Adams av, Tel 1491.
Kay Willard G phys 2649 Adams av b same.
Kayama Jas lab S P.
Keane Nellie (Jack & Jill Gro) r 2919 Wash av.
Kearns see also Kern.
Kearns E E brkmn S P rms Weber Hotel.
Keate Eliz tchr Weber Normal Coll rms 574 23d.
Keating Helen student b 441 27th.
Keating Wm E (Yates Hotel) r same.
Keating Wm J emp B P O E r 441 27th.
Keaton Jas B r W end of 8th.
Keaton Rhoda J (wid Geo D) rms 2227 Quincy av.
Keefer see also Kiefer.
Keener Edna E steno Pac Fruit Exp b 1329 25th.
Keener Mrs Elvina D r 1329 25th.
Keener Hiram H mgr Keener Machinery Exch r 1329 25th.
Keener Machy Exch H H Keener mgr 2360 Wall av.
Keener Nora C steno Standard-Examiner b 1329 25th.
Keener Sara tchr High Schl r 4-468 24th.
Keeter Clifford K b 2628 Brinker av.
Keeter Fred W (Murphy & Keeter) r 3735 Wash av.
Keeter Howard K lab r 2018 Monroe av.
Keeter Oscar W clk Geo A Lowe Co b 2628 Brinker av.
Keeter Otto C b 2628 Brinker av.
Keeter Otto J eng r 2628 Brinker av.
Keefer Richd V hostler Wheelwright Constn Co r 870 Capitol.
Kehmeier John W chkr r 2761 Gibson av.
Kehoe see also Keogh.
Kehoe Nicholas R clk Globe G & M Co rms 421 26th.

Stratford Decorating Co.
WALL PAPER — PAINT — GLASS
Let Us Give You An Estimate On All Classes of
House Painting and Inside Decorating
Phone 459 2318 Wash. Ave.

"From
Producer
To
Consumer"

**Economy
Butter
Shop**

Butter

Cheese

Eggs

Buttermilk

Etc.

2450

Wash. Ave

Utah Plumbing & Heating Co.
OGDEN'S LEADING PLUMBERS

2344 WASHINGTON AV.

TEL. 2570

OGDEN IRON WORKS CO.

KEEP YOUR FIRM BEFORE HIM!
The man whom you wish to reach will read your message in this Directory. Specify Polk's Directory in your Adv Expenditures

268

R. L. POLK & CO'S

**Ogden
Felt
Auto
Supply
Co.**

**Diamond
Tires**

**Tubes
Accessories
Vulcanizing**

**BATTERIES,
STARTING
AND
IGNITION**

**2205
WASH.
AVE.**

**PHONE
735**

Keil see also Kyle.
Keil Julia M steno F M Nye Co b 3260 Wall av.
Keil Paul E jan O U R & D Co r 3260 Wall av.
Keil Paul H hlpr S P r 3269 Wall av.
Kell Nicholas J insp r 2021 Gramercy av.
Kellam Harold S civ eng S P r 2845 Lincoln av.
Kelleher Danl J eng U P b 2748 Lincoln av.
Kelleher Jeremiah F supplymn S P rms 855 28th.
Kelleher Kath B opr W U Tel Co b 2748 Lincoln av.
Kelleher Mrs Margt M r 2748 Lincoln av.
Kelleher Timothy A eng U P b 2748 Lincoln av.
Keller Carney H carp r 2030 Orchard av.
Keller Chas A clk U P D C & Hotel Dept r 3585 Hudson av.
Keller Cornelius H jan Carnegie Free Library r same.
Keller Emil jr (Success Market) r 424 29th.
Keller E Llewellyn clk Success Mkt r 935 20th.
Keller Henry farmer r Harrisville.
Keller John J formn r 516 22d.
Keller Jonas P farmer r 528 Wash av.
Keller Jos F clk Success Mkt b 424 29th.
Keller Lamont student b Harrisville.
Keller Leon student b 3585 Hudson av.
Keller Louis L pres Fox-Keller Dressed Meat Co r 1405 Wash av.
Keller Mabelle L student b 424 29th.
Keller Ralph R electn Orpheum Theatre rms 2670 Quincy av.
Kelley see also Kelly.
Kelley Elsie laund b 137 Oak.
Kelley Geo A farmer r 446 26th.
Kelley Geo W clk Am Ry Exp r rear 958 22d.
Kelley Harry G cond U P rms Weber Hotel.
Kelley Harry J firmn S P r 851 32d.
Kelley Jas W eng r 137 Oak.
Kelley J Eliz student b 446 26th.
Kelley Mrs Laura G r 3166 Grant av.
Kelley Marie smstrs Scowcroft's b 851 32d.
Kelley Nancy L student rms 427 24th.
Kelliher see also Keleher and Kelleher.
Kelliher Jeremiah F hlpr S P r 2350 Jefferson av.
Kelliher Madeline student b 2350 Jefferson av.
Kelliher Mark G clk O U R & D Co b 2350 Jefferson av.
Kelliher Nora F b 2350 Jefferson av.
Kellogg Fred S painter 469 23d r same.
Kellogg Geo W chf clk O U R & D Co r 2465 Jefferson av.
Kellogg Mary clk Last & Thomas rms 2209 Wash av.
Kellogg Wilfred A mech Elec Starter & Stge Battery Co b 469 23d.
Kelly see also Kelley.
Kelly Anna emp Wm Craig Canning Co.

SALT LAKE TRIBUNE

PRINTS THE NEWS OF THE WORLD

CARRIES A SPECIAL NEWS DEPARTMENT FOR OGDEN

Wright's
A GOOD PLACE TO TRADE

**OGDEN'S
ONLY
DEPARTMENT
STORE**

OGDEN CITY DIRECTORY—1922.

269

Kelly Carrie M emp Wm Craig Canning Co b N Ogden.
Kelly Clifford waiter Reed Hotel rms 2465 Lincoln av.
Kelly Dana tchr Utah Schl D & B b 2117 Adams av.
Kelly Edwd J clk R M S r Idaho Falls Ida.
Kelly Elbert M character reader b 2-449 26th.
Kelly Eliz (wid Wm) r 2-449 26th.
Kelly Francis M disp r 1036 24th.
Kelly F L lab Interstate Sugar Co.
KELLY GEORGE J (Kelly & Herrick), r 2117 Adams av, Tel 380-W.
Kelly Geo J Co G J Kelly pres real est base 2500 Wash av.
Kelly Jas L miller b N Ogden.
Kelly Jas M r N Ogden.
Kelly Philip J cook r 2574 Lincoln av.
Kelly Rex M bkpr Kelly & Herrick b 2117 Adams av.
Kelly Wm firmn O P & P Co rms 2361 Jefferson av.
Kelly Wm H chfr Murphy Whol Gro Co r 465 W 21st.
KELLY & HERRICK (George J Kelly, John L Herrick), Realtor, Real Estate, Loans, Insurance, Etc, 2500 Washington av, Tel 76. (See left bottom lines).

KELLY & HERRICK
REALTOR

Fire and Accident Insurance

REAL ESTATE AND LOANS

2500 WASHINGTON AVENUE

PHONE 76

Kelsey Jos P r 3212 Stephens av.
Kemp Elias E farmer r Riverdale.
Kemp Hazel student b E E Kemp.
Kemp John hlpr City Cafe rms 160 1/2 25th.
Kemp Kath student b E E Kemp.
Kemp Klaus b E E Kemp.
Kempster Wm J r 2-336 21st.
Kemsley F Reuben r 846 22d.
Kemsley Jesse R jan r 1214 24th.
Kemsley Mrs Laura rms Slaterville.
Kemsley Pearl M b 1214 24th.
Kendell T formn Amal Sugar Co r Uintah.
Kenley Fred chfr b 310 Cross.
Kenley Fred J farmer r Plain City.
Kenley Wm J r Slaterville.

Harbertson Bros. Motor Co.

**AUTHORIZED
AGENTS**

Ford
THE UNIVERSAL CAR

**TRUCKS
CARS
TRACTORS**

2322-2324 Washington av.

Tel. 77

**Paine
&
Hurst**



**WHERE
THE
WOMEN
TRADE**



**THE
ONE - PRICE
STORE**



**Phone
860**

OGDEN IRON WORKS CO.

**Ogden
Transfer
&
Storage
Co.**

**WE
MOVE
ANYTHING
WITH
TWO
ENDS**

**2340
Grant
Ave.**

**Tel.
910**



**Building Material
MILL WORK**

MANTELS, GRATES AND TILE
156-164 24th St. Tel. 123

270

R. L. POLK & CO'S

Kenley Wm R mlwrt Globe G & M Co r 310 Cross.
Kennedy see also Canady and Cannady.
Kennedy Angus (Kennedy's Cafeteria; Kennedy Lunch Room)
r 2603 Madison av.
Kennedy Danl grocer 258 25th r 2151 Grant av.
Kennedy David student b Geo Kennedy.
Kennedy Edwd D insp U S Dept Agri r 468 30th.
Kennedy Ella waiter Federal Bakeries r 3813 Ogden av.
Kennedy Geo poultry Riverdale r same.
Kennedy Mrs Georgia N tchr Utah Schl D & B r 413 Plaza Apts.
Kennedy Harvey driver Gwilliam Lbr & C Co rms 477 Chester.
Kennedy Jennie pkr Shupe-Williams rms 477 Chester.
Kennedy John J student b 2151 Grant av.
Kennedy Karl student b Geo Kennedy.
Kennedy Lunch Room (Angus Kennedy) 360 25th.
Kennedy Matthew farmer r Plain City.
Kennedy Matthew M tmstr Ashton F B & T Co r Bureh Creek.
KENNEDY OLIN A, Real Estate, Fire Insurance and Mortgage
Loans, base Utah Nat Bank Bldg, Tel 913, r 2910 Wash-
ington av, Tel 2213-J.
Kennedy Wm H clk r 413 Plaza Apts.
Kennedy's Cafeteria (Augus Kennedy) 2462 Wash av.
Kenney see also Kinney.
Kenney Mrs Emma agt rms 2469 Van Buren av.
Kenney Eugene S clk Last & Thomas b 2560 Harrison av.
Kenney Jas eng U P r 2610 Monroe av.
Kenney John D clk rms Broom Hotel.
Kenney Peter J mach S P r 259 30th.
Kenney Ralph student rms 2469 Van Buren av.
Kenney Wilmer B gen agt D & R G W r 2560 Harrison av.
Kenny Patk brkmn S P b 2570 Gramercy av.
Kenny Terrance cond S P r 2570 Gramercy av.
Kent Barbara E M (wid Edwin A) r 280 34th.
Kent Edith M (wid Walter S) r 2679 Van Buren av.
Kent Ida W student b 2679 Van Buren av.
Kent Lucy C opr W U Tel Co b 2679 Van Buren av.
Kent Nellie G cashr b 280 34th.
Kent Ruth G tchr Warren Schl b 2679 Van Buren av.
Kenyon Fred L eng Shupe-Williams r 115 26th.
Kenyon Thos lab rms rear 724 W 21st.
Keogh see also Kehoe.
Keogh Hannah L (wid Thos) r 827 25th.
Kern see also Kearns.
Kern Florence E clk Kern's Co b 1126 Capitol.
Kern Geo pres Kern's Cafe r 1126 Capitol.
Kern Horace H ice crmmkr Kern's Co b 1126 Capitol.
KERN'S CO, George Kern Pres, Sherman Quaintance V-Pres-
Sec-Treas, Caterers, Confectioners and Cafe, 2459 Wash-
ington av, Tel 689.
Kerr see also Carr and Karr.

Richardson-Hunt Co
THE CROCKERY PEOPLE
A LITTLE MORE FOR A LITTLE LESS

B. H. Goddard

Fire, Life,
Accident and
Health
Plate Glass,
Tornado, Bur-
glary, Postal
Automobile

INSURANCE

429 24TH STREET

TELEPHONE 197

OGDEN CITY DIRECTORY—1922.

271

Kerr Louis A chf clk S P Lines r 527 23d.
Kerr Mrs Myra J moved to Chicago.
Kerr Wm B clk U P D C & Hotel Dept r 2223 Quincy av.
Kersch Albt A mach r 124 W 30th.
Kershaw Abraham W tmstr rms 1051 Capitol.
Kershaw A Marie student b 351 34th.
Kershaw Byard A lab b 351 34th.
Kershaw Geo J lab r 351 34th.
Kershaw Junius H clk R M S b 351 34th.
Kershaw Mrs May G tchr Wash Schl r 2945 Adams av.
Kershaw Saml M chiro r 2945 Adams av.
Kershaw Wm G lab Amal Sugar Co b 351 34th.
Kershnick Amelia student b 620 12th.
Kershnick Mrs Frank r 620 12th.
Kershnick Frank jr student b 620 12th.
Kershnick Jos student b 620 12th.
Kertz Mrs Anna clk Security Loan Office rms 559 27th.
Kertz Herman (Kertz's Quality Shop) r 437 26th.
Kertz Saml (Security Loan Office) rms 559 27th.
Kertz's Quality Shop (Herman Kertz) jwlrs 352 25th.
Kerwin see Kirwan.
Keseling Wm carp U I C r 2015 Jefferson av.
Kesler Della V steno b 423 29th.
Kesler Jacob eng S P r 423 29th.
Kester Otto pumper O U R & D Co.
Ketchie Chas S brkmn U P r 225 23d.
Keyes see also Kyes.
Keyes Clyde C slsmn Utah Whol Gro Co r 3585 Porter av.
Keyes Flora M (wid Loren) r 163 Binford.
Keyes Francis M tmstr r 2522 Quincy av.
Keyes Frank driver Model Lndry r 2750 Gramercy av.
Keyes Hazel rms 2376 1/2 Wash av.
Keyes Junius W clk R M S r 1169 Orchard av.
Keyes Lester C delmn Washington Mkt r 2353 Grant av.
Keyes Loren L clk O U R & D Co r 163 Binford.
Keyes Mamie b 2750 Gramercy av.
Keyes Percy L driver r 153 Binford.
Keyes Theo M carrier P O r 3549 Wash av.
Keyser see also Kaiser and Kiser.
Keyser Frances (wid John) r 806 28th.
Keyser Howard W lab b 806 28th.
Keyser Maisy b 806 28th.
Keyser Verna clk U I C b 806 28th.
Kibbee B G brkmn S P rms 118 23d.
Kidder Derothy student b 1349 Capitol.
Kidder Elmer E eng U S Bureau of Pub Rds r 1349 Capitol.
Kiefer see also Keefer.
Kiefer Rosa (wid Leopold) r 1861 Wall av.
Kiefer Wm eng b 1861 Wall av.

The Continental Building & Loan Assn.

AUTHORIZED CAPITAL \$500,000.00 2375-2377 HUDSON AVE. TEL. 359
Loans, Insurance — All Kinds, Surety Bonds,
Investment Securities that are Safe, Sound and Profitable
EIGHT PER CENT INTEREST ON MONTHLY SAVINGS

CLARK'S
GOOD
SHOES
AND
HOSIERY

Modern
Shoe
Repairing

2358
WASH. AVE.

**PALACE
CANDY
CO.**

THE
SWEETEST
PLACE IN
TOWN

Mfrs. of High
Grade Candy,
Ice Cream
and Ices

2323
Wash. Ave.

Tel. 3079

OGDEN IRON WORKS CO.

Ogden Utah Knitting Store

"L D S" Brand Garments "Uta-Maid" Underwear
OGDEN'S EXCLUSIVE HOSIERY AND UNDERWEAR SHOP
 2357 Washington Ave.

272

R. L. POLK & CO'S

TROY LAUNDRY

S. H.
HENDERSHOT
 Manager

The Troy Way
 is the
 Right Way

2538-40
 Wall Av.

Tel. 2074

Kiel Paul lab O U R & D Co.
 Kielto Frank J cook Weber Club rms 2474 1/2 Wash av.
 Kiesel see also Kissel.
 Kiesel Block 2436-2444 Grant av.
 Kiesel Fred J Bldg Hudson av sw cor 24th.
**KIESEL FRED J ESTATE, W H Shearman Mgr, 310-311 Fred
 J Kiesel Bldg, Tel 30.**
 Kiesel F W v-pres Natl Pkg Corp r Sacramento Calif.
 Kiesel Julia (wid Fred J) r 507 25th.
 Kihlstrom Anna M (wid Gus) rms 2239 Monroe av.
 Kihlstrom Geo L carp b 358 21st.
 Kihlstrom Gustave W carp r 2965 Ogden av.
 Kihlstrom John G contr 358 21st r same.
 Kihlstrom Reynold R hlpr U I C b 358 21st.
 Kihlstrom Thelma M emp Ogden Utah Knit Co b 358 21st.
 Kilbourn John clk r 467 26th.
 Kilburn Golden lab O P & P Co r 1752 Pacific av.
 Kill Nicholas K lab r 2021 Gramercy av.
 Kilts Theo student b Wm Kilts.
 Kilts Wm farmer r N Ogden.
 Kim M O rms Creston Hotel.
 Kimball Jas N judge 2d Jud Dist Court r 7 Browning Apts.
 Kimball Josephine G b 7 Browning Apts.
 Kimball Ralph C student b 2366 Jackson av.
 Kimball Shirley P det Police Dept r 911 24th.
**KIMBALL WM R, Sec-Treas Binford-Kimball Motor Co, r 2541
 Van Buren av, Tel 883.**
 Kimball Mrs Wilhelmina C tchr Utah Schl D & B r 2366 Jack-
 son av.
 Kimere Y furn rms 2430 Lincoln av.
 Kimerer Mary (wid Miel) pkr Shupe-Williams r 2627 Wall av.
 Kimes Glen E student b 359 9th.
 Kimes Grant C r 359 9th.
**KIMONO HOUSE (Ban & Kariya Co), Oriental Goods, Kimonos,
 Silks, China, Etc, 301-305 24th, Tel 1298. (See adv).**
 Kimose Andw S lab r Farr West.

Phone 1298

P. O. Box 127

KIMONO HOUSE

JAPANESE GOODS

Wholesale and Retail
JAPAN RICE AND SAUCE
KIMONOS, LUNCH CLOTHS, NOVELTIES

301-305 Twenty-Fourth St.

Ogden, Utah

J. A. McCulloch Agency

REAL ESTATE, INSURANCE AND LOANS

OFFICE TEL. 301

RES. TEL. 2814-J

Office Under First National Bank

Weber-Taylor Motor Co.

CHALMERS AND MAXWELL CARS AND TRUCKS
 2540 WASHINGTON AVE. TELEPHONE 143

OGDEN CITY DIRECTORY—1922.

273

Kimose Danl C lab O P B & T Co r Harrisville rd.
 Kinard John M (Up-To-Date Cng Co) r 846 27th.
 Kinard Simon P (Up-To-Date Cng Co) r 2635 Wash av.
 Kind Wm G r 2339 Adams av.
 King Art clk Mut Emp Agey rms 153 25th.
 King Danl hlpr S P rms 2727 Lincoln av.
 King Donovan D firmn U P rms 2543 Lincoln av.
 King Eliz T (wid Elias S) rms 203 Oak.
 King Faye tchr b 2629 Madison av.
 King Fred eng r 2629 Madison av.
 King Geo b 2629 Madison av.
 King Geo cond D & R G W r 214 23d.
 King Gladys laund U P rms 2304 Grant av.
 King Grover A lab Interstate Sugar Co r Hooper.
 King Harvey W moved to Kaysville.
 King Henry C traf expert r 1210 21st.
 King Henry F student b 1210 21st.
 King Mrs Inez F rms 2256 Lincoln av.
 King John B tmstr r Slaterville.
 King Jos S lab Amal Sugar Co r Kingsville U.
 King Jos W hlpr S P.
 King Miel hlpr S P.
 King Orton L boiler Amal Sugar Co r 63 Wilson la.
 King Phyllis student b 2629 Madison av.
 King Robt C cond S P r 2729 Hunters ct.
 King Robt L lab r 2228 Grant av.
 King Thos grinder Amal Sugar Co.
 King Wa died June 18 '21 age 68.
 King Wm lab Amal Sugar Co r Kingsville U.
 King Wm G mgr Redfield-King r 889 Canyon rd.
 Kingdon Jos R mgr H L Bracken r Salt Lake City.
 Kingeter Mrs Loretta M r 2543 Grant av.
 Kingsford Art D clk S P r 380 33d.
 Kingsford John T M clk O U R & D Co r 363 29th.
 Kingsford J Moore clk S P b 363 29th.
 Kingston Abstract Co Chas Kingston pres-mgr base Utah Nat
 Bank Bldg.
 Kingston Chas pres-mgr Kingston Abstract Co r Taylor.
 Kingston Fred M motrm rms 603 31st.
 Kingston Priscilla student b Chas Kingston.
 Kingston Richd J carp rms 638 24th.
 Kinkade Thos r 2626 Liberty av.
 Kinley Fred W carrier P O r Plain City.
 Kinley Wm lab r Warren.
 Kinner Wm J repr S P r rear 2128 Jefferson av.
 Kinney see also Kenney and Kenny.
 Kinney Walter M chef City Cafe r 640 22d.
 Kinsley Howard W student b 2881 Wash av.
 Kinsley John T contr 2881 Wash av r same.



UTAH SALES CO.

Sales Agents

Ogden
 Portland
 Cement
 Co.

Union
 Portland
 Cement
 Co.

Building
 Specialties

515
 ECCLES
 BUILDING

Merchants Credit Bureau

EFFICIENT PROGRESSIVE RELIABLE

BONDED TO THE STATE OF UTAH FOR \$5000.00

The Merchants Credit Bureau Collects More Money and Employs
 More People than All Other Ogden Agencies Combined

202-203 Eccles Bldg.

Phones 691-838

OGDEN IRON WORKS CO.

Hart
Schaffner
& Marx
Clothes



Society
Brand
Clothes

274

R. L. POLK & CO'S

Kinsley R lab Amal Sugar Co.
Kintzley Geo M hlpr S P r 2864 Liberty av.
Kircher Chas H asst sls mgr Amal Sugar Co rms 763 24th.
Kirk Jos T slsmn Browning Auto Co r 1 Browning Apts.
Kirk Ouida E rms 3405 Wash av.
Kirk Mrs Una R tchr Central Jr High Schl r Browning Apts.
Kirk Wm L r 1 Browning Apts.
KIRKENDALL LEONA, Sec Kirkendall Undertaking Co, r 529 1/2 25th, Tel 1458.
KIRKENDALL PEARL F, Pres-Mgr Kirkendall Undertaking Co, r 529 1/2 25th, Tel 1458.
KIRKENDALL UNDERTAKING CO, P F Kirkendall Pres-Mgr, W O Erickson V-Pres, Leona Kirkendall Sec, Undertakers, Embalmers and Funeral Directors, 529 25th, Tel 150. (See adv.)

KIRKENDALL UNDERTAKING CO.

529 25TH STREET

OGDEN, UTAH

Funeral Directors and Embalmers

PHONE 150

Kirkland Audra student b 508 22d.
Kirkland Hortense student b 508 22d.
Kirkland Oscar N chf insp O U R & D Co r 508 22d.
Kirkland Raymond student b 508 22d.
Kirkman H firmn Interstate Sugar Co.
Kirkman R firmn Interstate Sugar Co.
Kirkpatrick Arch C carp rms 2540 Lincoln av.
Kirkpatrick Laura tchr No Jr High Schl rms 2622 Madison av.
Kirkpatrick Wm R bkpr Scoville Paper Co rms 144 W 28th.
Kiros Theo barber 130 25th rms Weber Hotel.
Kirtley Eugene L clk R M S r Salt Lake City.
Kirton Jos M moved to Salt Lake City.
Kirwan Edwd r 2824 Lincoln av.
Kiser see also Kaiser and Keyser.
Kiser Jos H civ eng r 2550 Quincy av.
Kissel see also Kiesel.
Kissel Andw r 129 Jefferson av.
Kissel Corinne maid Reed Hotel b 129 Jefferson av.
Kissel Frank J mach S P r 562 29th.

Jogalong Transfer Co.

EXPRESS AND BAGGAGE—MOVING VANS
328 1/2 Twenty-Fifth Street Telephone 283

National Bank of Commerce

2453 WASHINGTON AVENUE
MEMBER FEDERAL RESERVE SYSTEM COMMERCIAL AND SAVINGS

OGDEN CITY DIRECTORY—1922.

275

Kissel Henry carrier P O r 1024 Grant av.
KISSEL HENRY, Tailor, Suits Made to Order, Cleaning, Pressing and Repairing, 2417 Hudson av, Tel 831-J, r 427 30th, Tel 2731-J.
Kissel Margt O steno b 427 30th.
Kissel Walter P wire chf Tel Co r 419 30th.
KLEENMILK DAIRY (Chas S and Edwin E Smith), Retail Milk, Cream and All Dairy Products, 633 31st, Tel 1236. (See front cover).
Kleiman Derk A mach r 3596 Adams av.
Kleiman Leendert mach S P r 2947 Jefferson av.
Kleiman Lena clk Ogden Whol Drug Co b 2947 Jefferson av.
Kleiman Leo b 3596 Adams av.
Klenke Frank A trucker O U R & D Co.
Klenke Henry G clk O U R & D Co r 2829 Childs av.
Klenke John M stower O U R & D Co r 277 27th.
Klenke John M jr mgr Boyle Hdw Co r rear 666 23d.
Klenke Jos T caller O U R & D Co r 2931 Van Buren av.
Kline Louis H swchmn O U R & D Co.
Kline see also Cline.
Klingenstein Carl A mach S P.
Klingman Harry clk R M S r 439 Binford.
Klink Wm M (Klink & Ross) r 3235 Pingree av.
KLINK & ROSS (W M Klink, Geo Ross), Taxi Service and Auto Repairing, Day and Night, 282 26th.
Klinkel Marie emp Utah Schl D & B.
Klomp Gerard (Jerry's Gro) r 622 24th.
Klomp Hyrum farmer r Wilson.
Klomp John farmer r Slaterville.
Kloss Otto baker Ogden Bkg Co rms 2539 Grant av.
Knapp Carrie V moved to Tampa Fla.
Knatt Mrs H L smstrs Scoweroff's r 169 W 29th.
Knauss Geo D bkpr Eccles Bldg r 3439 Wash av.
Knauss Jas H (J H Knauss & Co) sec A R McIntyre Drug Co r 748 25th.
Knauss Jas H jr (J H Knauss & Co) cashr Browning Auto Co r 1 Avon Apts.
KNAUSS J H & CO (J H and J H Knauss jr), Fire Insurance, Surety Bonds, Accounting, Notary Public, 327 Fred J Kiesel Bldg, Tel 918-J.
Knight Alfd J mach S P rms 302 Parry.
Knight Mrs Amy (Knight Hotel) r same.
Knight Mrs Annie M r 2536 Wall av.
Knight Austin weigher Amal Sugar Co r rear 2247 Monroe av.
Knight Cath (wid Alonzo) rms Harrisville.
Knight Chas W cashr Russell-James Co rms 301 14th.
Knight Curtis mech r 308 9th.
Knight Cyrus W insp Pac Fruit Exp r 147 W Doxey.
Knight Delbt tmstr Interstate Sugar Co r Hooper.



McKELL & McKELL

CHIROPRACTORS
Suits 409-10-11 and 401
Fourth Floor Fred J. Kiesel Building
X-Ray Laboratory 426
Phones 630-757 Ogden, Utah

FROERER & FOWLES

Realtors

CITY
PROPERTY

LOANS

FIRE AND
AUTO
INSURANCE

FARM
LANDS

We Buy
Sell or
Exchange

2409

HUDSON AV.

PHONE 917

Ogden, Utah

Pierce's



Pork and Beans

Stimulates
A Delicate
Appetite

Satisfies
A Healthy
Hunger

Sanitarily
Packed
Everlastingly
Backed by
Utah
Canning
Co.

The Daddy
of 'em all

OGDEN
Since
1888
Stimulates

OGDEN IRON WORKS CO.

The Deseret News Press

PRINTERS, ENGRAVERS, BINDERS

Loose-Leaf Devices

Salt Lake City

J. J.
Brummitt

EVERY
KNOWN
KIND
OF
Insurance

REAL
ESTATE

LOANS

U. S.
BONDS

2417
HUDSON
AVE.

PHONE
59

276

R. L. POLK & CO'S

Knight Earl farmer r Slaterville.
Knight Elmer tmstr Interstate Sugar Co.
Knight Geo A farmer r Slaterville.
Knight Hazel b Warren.
Knight Horace farmer r Plain City.
Knight Hotel (Mrs Amy Knight) 2354 Grant av.
Knight Jas A contr 310 Parry r same.
Knight Jos farmer r Warren.
Knight Lawrence N appr S P rms 302 Parry.
Knight Leland D lab Amal Sugar Co r 1839 Grant av.
Knight Marion b Plain City.
Knight Mark M farmer r Plain City.
Knight Orson M farmer b Plain City.
Knight Stephen farmer r Plain City.
Knight Veda O student rms 2456 Madison av.
Knight Villa b 2354 Grant av.
Knight Viola student b Warren.
Knight Waldron J trucker O U R & D Co rms 301 14th.
Knight Walter lab asst Amal Sugar Co r Plain City.
Knight Wm farmer r Plain City.
Knight Wm jr farmer r Plain City.
Knight Wm A eng P O r 2228 Monroe av.
Knight Wm L clk Griffin Paint Co b 2228 Monroe av.
Knight Wm T farmer r Plain City.
Knighton Eliza J (wid Geo) r 1445 Liberty av.
Knights of Columbus 2604 Wash av.
Knights of Pythias Bldg 2353 Grant av.
Knights of Pythias Hall 2353 Grant av.
Knights of The Maccabees 2320 Wash av.
Knisely Philip W slsmn Geo A Lowe Co r 2513 Adams av.
Knocker see Nocker.
Knott Allen L formn Am Ry Exp r 2544 Lincoln av.
Knotts Sulser A carp r 2364 Van Buren av.
Knowder Chas W hostler S P r 165 23d.
Knowlden Arch C plmbr rms 908 24th.
Knowles Ada laund U P b 1745 River dr.
Knowles Eliz A laund U P b 1745 River dr.
Knowles Eliz L nurse 2644 Jackson av r same.
Knowles Henry M driver Interurban A B C Taxi Co r 2784 Grant av.
Knowles Jas E hlpr S P r 1745 River dr.
Knowles Ray E mgr Hudson Auto Top Co r 2934 Childs av.
Knowles Seymour Y motrmn r 238 23d.
Knox Wm A mach S P r 141 W 21st.
Knudsen Clarence A firmn S P rms 223 1/2 25th.
Knudsen Henry M mach S P r 2617 Grant av.
Knudsen Myrtle cashr Blackman & Griffin b 468 17th.
Knudsen Nels contr 468 17th r same.
Knudsen Ruth bkpr Ogden Paint O & G Co b 468 17th.

Salt Lake Telegram

Delivered by Carrier 10c a Week - By Mail 45c a Week

JACKSON & PACE

Paramount Warm
Air Furnaces

SHEET METAL PRODUCTS

ALL KINDS OF ROOFING AND WATER-PROOFING

Established 1910

Phone 1952

2460 HUDSON AVE.

OGDEN, UTAH

OGDEN CITY DIRECTORY—1922.

277

Knudsen Theo clk Blackman & Griffin b 468 17th.
Kobayashi Kusuo hlpr S P.
Kobaayshi Makia lab S P.
Kobayashi Togao hlpr S P r rear 2234 Monroe av.
Kocates Denner lab Pac Fruit Exp rms 204 25th.
Koch see also Cook.
Koch Chris (Koch & Brooks Auto Elec Co) r 5 West ct.
Koch Michl cooper O P & P Co r 910 28th.
Koch & Brooks Auto Elec Co (Chris Koch G E Brooks) 2223 Wash av.
Kockenson Mrs Irene steno U P r 435 Binford.
Koelliker Otto baker Washington Mkt r 339 Patterson.
Koepeke Harry E bgemn b 350 1/2 25th.
Koepeke Mrs Matilda A (Park Rooms) r 350 1/2 25th.
Koepeke Nina E b 350 1/2 25th.
Koepp Geo W lab r 2368 Tyler av.
Koepp Mytle M tchr b 2368 Tyler av.
Koerner Leslie G messr First Nat Bank rms 1364 25th.
Koeth Otto P lab r 718 21st.
Koga Geo farmer r Kanesville.
Koga S farmer b G Koga.
Kohler Edith tchr Weber Normal Coll rms 814 27th.
Kohler Lena dipr Little Sweet Shop rms 2376 1/2 Wash av.
Kohn see also Cohen.
Kohn Philip A telr Nat Bank of Com r 878 23d.
Kohn Rosa (wid A Leo) r 803 25th.
Koing Jos r 2951 Jefferson av.
Kokonilas Jas B wiper S P.
Koldewyn Arend slsmn Watson-Tanner r 929 Canyon rd.
Koldewyn Cath student b 1879 Childs av.
Koldewyn Clement D electn S P r 2867 Lincoln av.
Koldewyn Derk lab r 3323 Stephens av.
Koldewyn Henry r 1879 Childs av.
Koldewyn Herman D clk Browning Bros Co b 832 Kershaw.
Koldewyn John D repr Glen Bros-Roberts Piano Co b 1879 Childs av.
Koldewyn Wm A clk O U R & D Co r 476 16th.
KOLDEWYN WILLIAM A, Men's and Ladies' Tailoring, Clean-
ing and Pressing, 2478 Hudson av, Tel 238-W, r 832 Ker-
shaw, Tel 2666-J.
Koldewyn Wm D clk Scowcroft's b 832 Kershaw.
Koldewyn Wm J jan U S Forest Serv b 1879 Childs av.
Komatsu Itaro fish 226 25th r same.
Kondo Art gdnr 12th and Gibson av r same.
Kondo Kay gdnr 299 W 12th r same.
Koning John formn A T Hestmark r 2926 Stephens av.
Koning Jos r 2951 Jefferson av.
Konkle Ormond clk Wrights r 2135 Pingree av.
Konold Danl K eng U P r 2356 Monroe av.

Closely Connected
with Tanners and
Pullers both East
and West

JACOB GREENBAND

Always in the Market
at Top Market Prices

Reference
Security State Bank

TELEPHONE
861

Dealer in Hides, Pelts
Tallow, Beeswax & Furs

OGDEN, UTAH
2263-2269
Wall Avenue

Electric

D
E
P
A
R
T
M
E
N
T

Store

Everything
Electrical
2336 WASH AV.
Phone 726

OGDEN

Typewriter
HOUSE

H. C. CHAPIN,
Propr.

All Makes
Sold, Rented
and Repaired

Typewriter
Supplies

2422
Hudson Ave.

Tel. 236

OGDEN IRON WORKS CO.

The Newman & Stuart Co.

Corrugated Culvert Pipe, Water Pipe and Irrigation Supplies

ALL KINDS OF METAL WORK

1900 Washington Ave. Phone 2286 Ogden, Utah

278

R. L. POLK & CO'S

Konold Frank W printer Ogden Ptg Co r 2182 Wash av.
 Kooi Cornelius V r 150 33d.
 Kooi Kundina V b 150 33d.
 Koons see also Kuhns.
 Koons Chas F lab r 321 31st.
 Koons Chas T City Treas City Hall r 876 21st.
 Koons Frank L driver Brown Ice Cream Co b 321 31st.
 Koons Vesta L clk Tel Co b 321 31st.
 Korb Harry billiards 326 25th r 2536 Madison av.
 Korb Herman student b 2536 Madison av.
 Korb Isadore student b 2536 Madison av.
 Korkas Thos lab O U R & D Co.
 Kornder Philip H jan Hooper Schl r Hooper.
 Koss Francis P mach r 1632 Lake.
 Kotter Lloyd W clk U P r 2371 Adams av.
 Kouw Ida laund Troy Lndry Co b 371 28th.
 Kouw Jos H mach S P r 3073 Wall av.
 Kow Martinous M carrier P O r 955 20th.
 Kowlin Elame J hlpr rms 2739 Wash av.
 Kowow Sam farmer r Farr West.
 Kraaima Herman jan Fred J Kiesel Bldg r 3250 Stephens av.
 Kraaima John messr Culley Drug Co b 3250 Stephens av.
 Krack Mathias mech J M Flory Body Co rms 2354 Knight av.
 Kraines see also Kreines.
 Kraines Eliz student b 2018 Wash av.
 Kraines Isadore H clk Scowcroft's b 2018 Wash av.
 Kraines Jas (Ogden Junk Hse) r 2018 Wash av.
 Kramer see also Cramer and Creamer.
 Kramer Fred R motrmn r 3289 Wash av.
 Kramer John M auto mech b 3289 Wash av.
 Kranenburg Aaron gdnr Dee Hosp r 2404 Madison av.
 Kranenburg Peter eng Utah Schl D & B r 2117 Quincy av.
 Kranendonk Wm farmer r 199 W 30th.
 Krantz Carl E clk J W Clark r 418 Plaza Apts.
 Krause Albt baker Ogden Bkg Co rms 2865 Monroe av.
 Krauss Cath student b 210 23d.
 Krauss Peter C eng U P r 210 23d.
 Kreider Ruby steno Amal Sugar Co rms 2637 Eccles av.
 Kreines see also Kraines.
 Kreines David (City Junk Hse) r 751 23d.
 Kreines Leon D clk M S Kreines b 751 23d.
 Kreines Lillian student b 3170 Hudson av.
 Kreines Milton H student b 751 23d.
 Kreines Morris S tailor 2477 Hudson av b 752 23d.
KREINES SAM, Dealer in All Kinds of Burlap Bags, 3170 Hudson av. r same. Tel 2244.
 Krey Paul F clk O S L r 2728 Gramercy av.
 Krey Robt H formn O U R & D Co r 2734 Gramercy av.
 Krieg Geo H r 3650 Porter av.

ROBERT C. NYE

Real Estate Loans Insurance

SURETY BONDS

602 Eccles Bldg.

Phone 855

Chas Peterson

GLASS AND METAL SIGNS

20 Richards St.

Salt Lake City

OGDEN CITY DIRECTORY—1922.

279

Kristofferson see also Christofferson and Christopherson.
 Kristofferson Bjarne (Elee Serv Co) r 230 17th.
 Kristofferson Mrs Camilla smstrs John Christiansen r 1051 Hudson av.
 Kristofferson Erling clk Ogden Grain Exch b 1051 Hudson av.
 Kristofferson Herman painter r 1051 Hudson av.
 Kristofferson Walter J trucker O U R & D Co b 1051 Hudson av.
 Kroell Louis L carp r 2717 Wall av.
 Kroft J S (Kroft & Bundy) rms Reed Hotel.
 Kroft & Bundy (J S Kroft Ora Bundy) constn engs 417 Fred J Kiesel Bldg.
 Kronis Saml washer S P.
 Krout Mrs Brellah r 2557 Lincoln av.
 Kruitbosch G John gdnr 624 W 21st r same.
 Kruitbosch Hermina (wid John) r 881 2d.
 Kruitmoes Derk r 3239 Wall av.
 Kruitmoes Geo rms 3138 Reeves av.
 Kruitmoes Theo driver City Coal Yd rms 3138 Reeves av.
 Krumpel Chas blksmith rms 350 1/2 25th.
 Krumperman Albt H (Standard Htg & Ventilating Co) r 2425 Monroe av.
 Krumperman Bart clk The Grill rms 215 25th.
 Krumperman C Leroy clk Scowcroft's r 655 20th.
 Krumperman Eliza M (wid Henry) r 761 24th.
 Krumperman Henrika J (wid Martinus) r 2258 Ogden av.
 Krumperman John plmbr 2581 Grant av r 761 24th.
 Krumperman Jos baker r 3001 Wash av.
 Krumperman Josephine clk Ogden Whol Drug Co b 761 24th.
 Krumperman Leona M clk U P & L Co b 761 24th.
 Krumperman Leslie V plmbr John Krumperman b 761 24th.
 Krusi Wm cook rms 132 1/2 25th.
 Kubler Fred W formn r 2459 B av.
 Kubooka Kujiyo died Apr 8 '21 age 24.
 Kuchler Herman livestk 659 21st r same.
 Kudzenowski John F hlpr City Cafe rms Brown Hotel.
 Kueda Kameichi clk r 577 26th.
 Kuhlman Fred A slsmn Nelson-Ricks r 521 15th.
 Kuhlman Louise (wid Casper A) r 3655 Hudson av.
 Kuhn Abraham r 2404 Madison av.
 Kuhn Chas E mach Binford-Kimball r 349 31st.
 Kuhn Therese (wid Adam) r 2404 Madison av.
 Kuhns see also Koons.
 Kuhns Mrs Faye F clk Spargo's r 1928 Eccles av.
 Kuhns Raymond clk P O r 1928 Eccles av.
 Kull Edwin F brkmn S P rms 2812 Grant av.
 Kuntz Charlotte nurse rms 563 25th.
 Kunz Fred S chfr b 1051 Wash av.
 Kunz John eng O U R & D Co r 2409 D av.
 Kunz Milford lab r View.

Castle Gate Coal

Clear Creek Coal

ASK YOUR DEALER

- MINED ONLY BY

UTAH FUEL CO.



Utah's
two
Famous
Coals

Clean
and
Free

Burning



OGDEN IRON WORKS CO.

FOR INFORMATION ON ANY KIND OF PRINTING
HARPER BROTHERS
 SALT LAKE CITY.
 Phone Wasatch 1840



Distinctive Millinery
 AND
 Ladies' Ready to Wear

280

R. L. POLK & CO'S

Kunz Rudolph motrmn r 329 Wash av.
 Kunz Saml lab U I C r 1051 Wash av.
 Kurosumi Iwai (Tamaki & Co) r 1046 23d.
 Kurosumi Sanokichi (Tamaki & Co) r 2240 Quincy av.
 Kurosumi Takoji clk Tamaki & Co b 2240 Quincy av.
 Kurtz J L brkmn S P rms Helena Hotel.
 Kurvinen Corinne clk Amal Sugar Co.
 Kutchis Jas r 2341 Adams av.
 Kyes see also Keyes.
KYES MRS SARAH F, Pres C J Herricks & Co r Harrisville, Tel 1309-W.
 Kyle see also Keil.
 Kyle Anderson barber r 2870 Lincoln av.

L

Labor Organizations (See page 19).
 Ladell David W driver R A Segar r 318 Franklin.
 Ladsoir John rms Preston Hotel.
 La Fleur Chas J dist mgr Standard-Examiner rms 3105 Grant av.
 La Fon Geo driver Asael Farr Coal Co rms 171 30th.
 La Fon Jas driver Gwilliam Lbr & C Co r 121 30th.
 La Forge Albt student rms 1207 Wash av.
LA FRANTZ APARTMENTS, Wm J Stephens Jr Mgr, Modern Unfurnished Apartments, Electric Stoves in All Apartments, Moderate Rent, 461 27th, Tel 1217-R.
 La Freniere Irene E (Amer Hairdrg Pls) r 7 Utah Nat Bank Bldg.
 La Freniere Saml C clk O U R & D Co r 1552 Swan.
 Lagan Rev John D asst rector St Joseph's Cath Ch rms 514 24th
LA GRANDE COTTAGE (Joseph Corta), Headquarters for Sheepmen, 150 26th, Tel 1596. (See adv).
 Laible Albh carp b 1938 Lincoln av.
 Laible Lena (wid John) r 1938 Lincoln av.

La Grande Cottage

JOS. CORTA, Propr.

Headquarters for Sheepmen

REASONABLE RATES

150 26TH STREET • Phone 1596 OGDEN, UTAH

C. E. Armstrong & Co.

Sporting Goods, Kodaks, Photographic Supplies, Developing and Printing, Bicycles, Talking Machines, Edison Mazda Lamps, Franco Flash Lights with Radio Batteries
 Rubber Stamps, Toys 306 25th St.

Ogden Steam Laundry Co.

LAUNDERERS AND DRY CLEANERS

437 TWENTY-FIFTH STREET

PHONE 176

OGDEN CITY DIRECTORY—1922.

281

Laine see also Lane and Layne.
 Laine Alfd carp S P r 213 W 17th.
 Laine Alfd J clk Ogden Utah Knit Co r 416 17th.
 Laird Fremont S clk O U R & D Co r 2346 Quincy av.
 Laird Lenore B clk b 2346 Quincy av.
 Laird Marie waiter rms 2376 1/2 Wash av.
 Lake Jos eng O U R & D Co r 264 24th.
 Lake Lisle mach Globe G & M Co r 8 Lake View Apts.
 Lake View Apartments Grant av and Riverdale rd.
 Lake View Mining Co 421 Eccles Bldg.
 Lake Wm B carp r 2721 Gramercy av.
 Lakin Jas lab r 1056 16th.
 Lakin Mrs Mary A jan O U R & D Co r 1056 16th.
 Lamb Albt M jan Eccles Bldg r 267 Patterson.
 Lamb Curtis A dentist W H Patty rms 200 17th.
 Lamb Earl Ostage mgr Orpheum Theatre r 323 29th.
 Lamb Mrs Mayme smstrs Seoweroft's r 2314 Grant av.
 Lambert see also Lampert.
 Lambert Alex farmer r Hooper.
 Lamberty Geo E ins agt 431 24th r 3573 Wash av.
 Lamborn Reuben ctr Skaggs rms 2768 Wall av.
 Lamborn Robt L formn r Hooper.
 Lammers Ann E (wid Peter J) r 1157 Capitol.
 Lammers Hyrum musn r 10 Peery Apts.
 Lammers Mrs Lee Rue musn Alhambra Theatre r 10 Peery Apts
 Lammers Peter J died Mar 3 '21 age 81.
 Lammers Peter J jr contr 1157 Capitol a same.
 Lamont Leon A r 2373 Jefferson av.
 La Montague Harry chemist r Hooper.
 Lamoreaux Arvil M bkpr Ogden State Bank b 2029 Liberty av.
 Lamoreaux John L supplymn S P r 2029 Liberty av.
 Lampert see also Lambert.
 Lampert Florence E b 2221 Read av.
 Lampert John A hlpr r 2221 Read av.
 Lampert Robt E turn tbl opr S P b 2221 Read av.
 Lampuros Pettre elnr S P.
 Lance Peter repr S P rear 142 26th.
 Landes Alice (wid Wm R) nurse 2645 Eccles av r same.
 Landes Bryan V clk R M S r 4 Schwartz Apts.
 Landes Mrs Cleone branch mgr W U Tel Co r 369 Adams av.
 Landes Ernest washer Amal Sugar Co b 2645 Eccles av.
 Landes Herbt A clk R M S b 2645 Eccles av.
 Landes Wm D clk R M S r 369 Adams av.
 Landrum Thos usher O U R & D Co rms 2465 Lincoln av.
 Lane see also Laine and Layne.
 Lane Mrs Hattie waiter rms 3279 Grant av.
 Lane Herbt E chior Summerill Fndry r 3768 Adams av.
 Lane Jos cook Utah Cafe.

Lethbridge & Davis

GENERAL INSURANCE

SURETY BONDS, REAL ESTATE AND LOANS

Under Utah Nat. Bank Bldg.

Tel. 913

20

Ogden

Furniture & Carpet Co.



"The Store of Satisfaction"
 2422-2428 Washington Ave.

Ogden, Utah
 Phone 2261

OGDEN IRON WORKS CO.

Thomas C. Foley Co.

FOLEY'S VARIETY STORES

2410 WASHINGTON AV.

TEL. 303

282

R. L. POLK & CO'S

Any Where
in Business
District 25c

B & E
Taxi
Co.

Jones & Shreck

HEATED
CARS

Phone 88

STAND
257 24TH
STREET

THE
Lighthouse

2452 Wash. Ave.

YES
WE DO
WIRING
From the
Smallest
to the
Large
Contracts

A Complete Line
of ELECTRICAL
APPLIANCES
SUPPLIES
and FIXTURES
WASHING
MACHINES
and VACUUM
CLEANERS

Phone 581
2452 Wash. Ave.

Langevin Anna (wid Chas) r 234 23d.
Langevin Josephine clk Paine & Hurst b 234 23d.
Langford Ernest F plmbr r 3887 Madison av.
Langford Jas M r 1728 Wash av.
Langley Van C brkmn U P r 9 Park Apts.
Langlois Alma T slsmn Naisbitt Motor Co r 559 24th.
Langlois Mary C r 319 Plaza Apts.
Langworthy Robt C (Union Sta Barber Shop) r 2659 Grant av.
Lansing Adelbert E mech r 436 30th.
Lanterman Annie M b 807 20th.
Lanterman E Ray oiler Sperry Flour Co r 2050 Gramercy av.
Lanterman H Lee clk Sperry Flour Co b 807 20th.
Lanterman Sarah E (wid Harry F) r 807 20th.
Lantz Jas M survr r 704 7th.
La Plant Vila tchr Central Jr High Schl rms 2557 Jackson av.
Laramie Danl J mgr White Sew Mach Co r Salt Lake City.
Larison see also Larsen and Larson.
Larison Elec Co J G Larison mgr 314 25th.
Larison Jas G mgr Larison Elec Co r 2769 Adams av.
Larkin Alma J (Geo W Larkin & Sons) r Salt Lake City.
Larkin Anna b Farr West.
Larkin Bessie compt opr Scowcroft's rms 653 25th.
Larkin Brunstrom R clk rms 349 26th.
Larkin Chas F farmer r Farr West.
Larkin Chas W driver Pioneer Coal & Lbr Co b Farr West.
Larkin Elijah A (Geo W Larkin & Sons) r 932 23d.
Larkin Geneva B student b Farr West.
Larkin Geo W (Geo W Larkin & Sons) r 648 27th.
LARKIN GEORGE W & SONS (George W, Elijah A and Alma J),
Funeral Directors, Undertakers and Embalmers, 466-470
24th, Tel 821-W. Branches Salt Lake City and Provo.
Larkin John E died May 29 '21 age 42.
Larkin John L hlpr S P b 1658 Grant av.
Larkin Josephine b 648 27th.
Larkin Laura L b Farr West.
Larkin Lucille S pkr Shupe-Williams b 1658 Grant av.
Larkin Lylie W embalmer rms 751 Wash av.
Larkin Sarah A (wid John E) r 1658 Grant av.
Larned Blanche M bkpr Ind Meat Co b 2430 Adams av.
LARNED CHARLES H (Independent Meat Co), 2420 Washing-
ton av, Tel 390, r 2430 Adams av, Tel 2192.
Larned Martha H b 2430 Adams av.
Larsen see also Larison.
Larsen Alfd appr Utah Elec Wks b 1348 Grant av.
Larsen Alfd N auto mech r 1810 Wash av.
Larsen Amos lab r 3-A 523 22d.
Larsen Chris farmer r 543 Chester.
Larsen C A lab Amal Sugar Co.
Larsen Edwd student b N Ogden.
Larsen Edwd C died Sept 26 '21 age 62.

Kelly & Herrick

FIRE AND ACCIDENT
INSURANCE
Real Estate & Loans

2500 WASHINGTON AVENUE

TELEPHONE 76

WHEN YOU THINK OF FURNITURE, THINK OF

BOYLE'S

OGDEN CITY DIRECTORY—1922.

283

Larsen Edwd P farmer r Harrisville.
Larsen Einar J insp S P r 2001 Jackson av.
Larsen Frank appr S P rms 636 31st.
Larsen Fred A eng S P r 2643 Monroe av.
Larsen Geo J A mach r Lewis Camp Ogden Canyon.
Larsen Hans J hlpr U I C b 543 Chester.
Larsen Harold b 181 33d.
Larsen H Julius r 265 Patterson.
Larsen Jas J tmstr r rear 2330 West ct.
Larsen J Martin auto repr 437 23d r N Ogden.
Larsen J Martin jr appr J M Larsen b N Ogden.
Larsen Karen (wid Chris) rms 566 Cross.
Larsen Leroy b rear 2330 West ct.
Larsen Maria A (wid Andw) r 2661 Monroe av.
Larsen Mary E b Harrisville.
Larsen Ole J shoemkr 2075 Wash av r 324 21st.
Larsen Phyllis tchr W Weber Schl.
Larsen Saml P b 2950 Lincoln av.
Larsen Seiger I b 1764 Wash av.
Larsen Sophia K nurse r 1348 Grant av.
Larsen S N wchmn Boyle Furn Co r Harrisville.
Larsen Thos (Larsen & Sons) r 1764 Wash av.
Larsen Thora (wid Lawrence) r 521 28th.
Larsen Thorlief E (Larsen & Sons) r 435 18th.
Larsen Thorstein N (Larsen & Sons) b 1764 Wash av.
Larsen Wm brkmn b 543 Chester.
Larsen Wm weighmstr Globe G & M Co r 181 33d.
Larsen & Sons (T N, T E and Thos Larsen) contrs 1810 Wash
av.
Larsen Ada maid 2584 Tyler av.
Larsen Afton E driver Blackman & Griffin b 2260 Eccles av.
Larsen Alice B moved to Los Angeles.
Larsen Alvin L driver Blackman & Griffin r 2232 Eccles av.
Larsen Anna (wid John) r 1533 Wash av.
Larsen Art F City Comr City Hall r 2980 Grant av.
Larsen Aug carp r 2260 Eccles av.
Larsen Blenda student b 930 21st.
Larsen Carl W emp Becker Products Co r 350 18th.
Larsen Cecil E timekpr S P b 2950 Lincoln av.
Larsen Chas E died Jan 24 '21 age 49.
Larsen Clarence P motrmn r 740 23d.
Larsen Eaver A firmn b 2260 Eccles av.
Larsen Eleanor E b 778 21st.
Larsen Ellis J emp Becker Products Co b 778 21st.
Larsen Emanuel musn b 340 18th.
Larsen Eric farmer r 340 18th.
Larsen Eric A mgr Industrial Schl.
Larsen Eric W emp Becker Products Co r 778 21st.
Larsen Ethel E cashr Golden Rule b 778 21st.
Larsen E C emp Am Ry Exp r 2845 Adams av.

Utah Plumbing & Heating Co.

OGDEN'S LEADING PLUMBERS

2344 WASHINGTON AV.

TEL. 2570

Stratford Decorating Co.
WALL PAPER — PAINT — GLASS
Let Us Give You An Estimate On All Classes of
House Painting and Inside Decorating.
Phone 459
2318 Wash. Ave.

"From
Producer
To
Consumer"

**Economy
Butter
Shop**

Butter
Cheese
Eggs
Buttermilk
Etc.

2450
Wash. Ave

OGDEN IRON WORKS CO.

KEEP YOUR FIRM BEFORE HIM!
The man whom you wish to reach will read your message in this Directory. Specify Polk's Directory in your Adv Expenditures

284

R. L. POLK & CO'S

Larson Geo A instr Wash Jr High Schl r 2755 Wash av.
Larson Geo T slsmn r 234 22d.
Larson Holger M clk Healy Hotel r 2108 Lincoln av.
Larson Jas A blrmkr S P b 1533 Wash av.
Larson Jennie clk Last & Thomas b 340 18th.
Larson Jens lab rms 930 Jefferson av.
Larson Josephine F (wid Chas E) r 2348 Monroe av.
Larson Louis J clk R M S r 2988 Adams av.
Larson Matilda (wid Ole A) r 234 22d.
Larson Nephi carp r 930 21st.
Larson Otto H musn b 340 18th.
Larson Ruth maid 2580 Jefferson av.
Larson Wm W firmn S P b 740 23d.
Larsson John mach S P r 2041 Quiney av.
Lash Leland L clk S P rms 2339 Adams av.
Lashus Dewey H mech b 2443 Adams av.
Lashus Geo A eng S P r 1683 Hudson av.
Lashus Geo W r 2443 Adams av.
Lashus Goldye E clk U S Forest Serv b 2443 Adams av.
Lashus Harold D student b 1683 Hudson av.
Laskaris Jas trucker O U R & D Co.
Lassen Chris hlpr S P r 3506 Adams av.
Lassen Ella B clk Blackman & Griffin b 3506 Adams av.
Lassen Laura (wid Chris) b 3506 Adams av.
Lassen Olaf W firmn O U R & D Co b 3506 Adams av.
Lassen Otto W firmn S P r 3481 Adams av.
LAST JOHN H F, Pres Last & Thomas and Ogden Whol Drug Co, r 2535 Madison av, Tel 2199-J.
LAST & THOMAS, J H F Last Pres, J H F Volker Sec, Herbert B Foulger Mgr, Dry Goods, Ladies' Furnishings and Notions, Pianos and Phonographs, 2441-2445 Washington av, Tels 842 and 843. (See adv).
Laster Thos swehmn O U R & D Co r 410 26th.
Latham see Leatham.
Latimer John J clk r 635 7th.

LAST & THOMAS

Dry Goods and Notions

COATS, SUITS and DRESSES

Agents for the Celebrated **KIMBALL PIANOS** and Phonographs
And **NEW EDISON PHONOGRAPHS**

2441-2445 Washington Avenue

Telephone 842

SUBSCRIBE FOR THE
SALT LAKE TRIBUNE
AND GET THE BEST

**Ogden
Felt
Auto
Supply
Co.**

**Diamond
Tires**

**Tubes
Accessories
Vulcanizing**

**BATTERIES,
STARTING
AND
IGNITION**

**2205
WASH.
AVE.**

**PHONE
735**

Wright's
A GOOD PLACE TO TRADE

**OGDEN'S
ONLY
DEPARTMENT
STORE**

OGDEN CITY DIRECTORY—1922.

285

Latsonas Peter lab Pac Fruit Exp.
Laub John F wehmn rms 538 31st.
Lauricica Jos (Paris Hotel) billiards 2548 Wall av r same.
Lauck Ada M clk Ogden-Utah Knit Co b 2716 Monroe av.
Lauck Mrs Grace r 2716 Monroe av.
Lauck Richd candymkr W F Jensen Candy Co b 2716 Monroe av.
Lauck Roy E lab O P & P Co b 2716 Monroe av.
Lauder see also Lowder.
Lauder Lisle (wid Wm) rms 2226 Eccles av.
Laughlin Jas W mech r 428 34th.
Laughlin John D student b Farr West.
Laughlin Michl H farmer r Farr West.
Laughlin Verna O student b 428 34th.
Laughlin Vivian C clk Wright's b 428 34th.
Laurie Art hlpr S P r 1116 Wash av.
Lauritzen Chas lab r rear 2376 Lincoln av.
Lauritzen Royal clk Economy Butter Shop, r 2556 Cole ct.
Lavelle Jas hlpr S P r 2969 Pingree av.
Lavidge Chas A clk O U R & D Co rms 2700 Grant av.
Lavin Andw J cond U P r 2875 Lincoln av.
Lavin Harry A tailor 137 25th r 222 23d.
Lavin Kate cashr I L Clark & Sons Co rms 427 24th.
Lavin Mary (wid Andw H) hsekpr 514 24th.
Lawrence see also Lorange.
Lawrence Col Chas G instr High Schl r 646 Wash av.
Lawrence Edwd D jan O P & P Co r 2612 Wall av.
Lawrence Ernest lab r 206 W 30th.
Lawrence Mrs Ethel smstrs Linen Co r 2612 Wall av.
Lawrence Lena M opr Tel Co rms 2825 Adams av.
Lawrence Lydia nurse Dee Hosp.
Lawrence O M brkmn S P rms 118 23d.
Lawrence Stanley lab Amal Sugar Co rms 530 23d.
Lawrence Wm A clk R M S rms 2750 Gramercy av.
Lawson Gladys student b 455 29th.
Lawson John A carp r 365 28th.
Lawson John G contr 455 29th r same.
Lawson Leroy T clk C E Armstrong & Co b 455 29th.
Lawson Robt B carp r 500 6th.
Lawson Wm H rms 559 23d.
Lawton Chas I tel opr U P r 3488 Adams av.
Layman Clyde W farmer r Slaterville.
Layman Cora emp Wm Craig Canning Co b Slaterville.
Layman Hannah (wid Conrad) r 347 2d.
Layman Herman r Utah Nat Bank Bldg.
Layman Leland J lab O P B & T Co b Slaterville.
Layman Mrs Mary hemstitching Utah Nat Bank Bldg r same.
Layman Thos W farmer r Slaterville.
Layman Vandy H asst mgr Ogden Utah Knit Co b Utah Nat Bank Bldg.

**Paine
&
Hurst**

✦ 5

**WHERE
THE
WOMEN
TRADE**

✦

**THE
ONE - PRICE
STORE**

✦

**Phone
860**

Harbertson Bros. Motor Co.

**AUTHORIZED
AGENTS**

Ford
THE UNIVERSAL CAR

**TRUCKS
CARS
TRACTORS**

2322-2324 Washington av.

Tel. 77

OGDEN IRON WORKS CO.



Building Material MILL WORK

MANTELS, GRATES AND TILE
156-164 24th St. Tel. 123

286

R. L. POLK & CO'S

Layman Wm farmer r Slaterville.
 Laymaster see also Lemasters.
 Laymaster S Mary bkpr Burton-Walker rms 832 25th.
 Layne see also Laine and Lane.
 Layne Chas H tuner b 3285 Grant av.
 Layne Gerald A mailmn O U R & D Co.
 Layne Leone bgemn O U R & D Co r 2651 Lincoln av.
 Layne Marcia (wid Chas E) r 3285 Grant av.
 Layne Percy C driver Am Ry Exp r 250 21st.
 Layton Dimon M lab Amal Sugar Co r 36 Wilson la.
 Layton Le Vora nurse Dee Hosp.
 Lazenby Fred E cond S P rms 2624 Lincoln av.
 Leach Mary E (wid Chas E) rms 351 32d.
 Leach Mrs Sadie matron Industrial Schl.
 Leach Sandie T emp S P rms 150 1/2 25th.
LEADER THE, Irving Lehman Mgr, Ladies Ready-To-Wear
 and Millinery of Individuality, 2351 Washington av, Tel
 334-W. (See left top lines).

THE LEADER, Inc.

IRVING LEHMAN, Mgr.

Distinctive Millinery

GOWNS, WAISTS AND LADIES' READY-TO-WEAR

2351 Washington Avenue

Telephone 334-W

Leahy David L auto mech b 1485 23d.
 Leahy Emmett G chfr b 1485 23d.
 Leahy John brklyr r 1485 23d.
 Leaman see also Lehman.
 Leaman Emma J (wid Richd W) r 2041 Orchard av.
 Leaman Theo prsmn Neuteboom Ptg Co b 2041 Orchard av.
 Leatham Alex aremn U P & L Co r 441 34th.
 Leatham Mrs Edith rms 475 34th.
 Leatham Mary A (wid Robt) r 2061 Madison av.
 Leaver Moroni S moved to Salt Lake City.
 Leavitt Anna M (wid John J) r 3228 Lincoln av.
 Leavitt Chauncey L collr r 660 12th.
 Leavitt Clarence emp Wm Craig Canning Co b 161 2d.
 Leavitt Clarence W carp O U R & D Co r 457 32d.
 Leavitt Clyde J slsmn Scoville Paper Co b 161 2d.
 Leavitt Daisy M (wid Louis) slsdy Wright's r 2828 Grant av.
 Leavitt Harold L lab Utah Canning Co.
 Leavitt Henry W electr Redfield Elec Co rms 520 16th.

Richardson-Hunt Co
 THE CROCKERY PEOPLE
 A LITTLE MORE FOR A LITTLE LESS

**Ogden
 Transfer
 &
 Storage
 Co.**

**WE
 MOVE
 ANYTHING
 WITH
 TWO
 ENDS**

**2340
 Grant
 Ave.**

**Tel.
 910**

B. H. GODDARD

INSURANCE, REAL ESTATE, LOANS

429 Twenty-Fourth Street

Telephone 197

OGDEN CITY DIRECTORY—1922.

287

Leavitt Helen cashr Ogden Theatre b 2828 Grant av.
 Leavitt Jas lab r 161 2d.
LEAVITT JAMES Q, Treas Utah Canning Co, r 2245 Madison
 av, Tel 2645-J.
 Leavitt John emp Troy Ldy Co rms 2743 Quincy av.
 Leavitt Lenora G clk U I C b 2828 Grant av.
 Leavitt Le Roy H meatctr J & L Mkt r 571 Cross.
 Leavitt Le Roy N student b 571 Cross.
 Leavitt Lester J lab Utah Canning Co b 322 Lincoln av.
 Leavitt Lewis G brkmn S P r 2251 Jefferson av.
 Leavitt M Jennie (wid Jasper) rms 916 23d.
 Leavitt Reta b 660 12th.
 Leavitt Thelma student b 660 12th.
 Leavitt Wm G painter r 441 Canyon rd.
 Lechaminant Wilford D driver Uintah Dairy rms 457 31st.
 Lechtenberg Carlisle L clk Pullman Co rms 2773 Wall av.
 Lecusi Metteo lab r 157 W 21st.
 Le Cuyer Art A clk Nat Outflg Co r 2773 Grant av.
 Lederman Max shoe repr 139 25th r same.
 Lee Mrs Ada opr Tel Co r 248 Patterson.
 Lee Alex rms Harrisville rd.
 Lee Beatrice L student b 2843 Reeves av.
 Lee Benj r 350 23d.
 Lee Bessie L steno McClanahan Clo Co b Wm M Lee.
 Lee Delbert J cranemn S P r B 2946 Childs av.
 Lee Dorothy smstrs Scoweroff's rms 2331 Adams av.
 Lee Earl E mach S P r rear 559 Wash av.
 Lee Edgar M cond S P r 153 W 28th.
 Lee Edwd rancher r 248 Patterson.
 Lee Elgie (wid Howard) smstrs Scoweroff's rms 508 31st.
 Lee Faber F (Fashion Rooms) r same.
 Lee G E cond O S L rms Van Ness Hotel.
 Lee Jerusha E died Oct 30 '21 age 79.
 Lee Jim gdnr K Vjijie rms 16 W 12th.
 Lee John A slsmn Union Live Stk Com Co r 471 27th.
 Lee John A trolleymn U I C rms 3019 Monroe av.
 Lee Jas b 2843 Reeves av.
 Lee Mabel F tchr Plain City Schl b Plain City.
 Lee Ray F rms 3 Mole Apts.
 Lee Rhoda M hsekpr 2567 Madison av.
 Lee Ruth nurse Dee Hosp.
 Lee Thos eng r 2847 Reeves av.
 Lee Wilbur R mgr Amer Gro Co r 1009 23d.
 Lee Wm J (Fox & Lee Taxi Co) rms Fashion Rms.
 Lee Wm J brkmn r 337 22d.
 Lee Wm M emp Orpheum Theatre r 306 Wash av.
 Leek Jeanette I Cashr Alhambra Theatre b 2627 Jefferson av.
 Leek Richd mgr Ashton F B & T Co r 2627 Jefferson av.

The Continental Building & Loan Assn.

AUTHORIZED CAPITAL \$500,000.00 2375-2377 HUDSON AVE. TEL. 359
 Loans, Insurance — All Kinds, Surety Bonds,
 Investment Securities that are Safe, Sound and Profitable
 EIGHT PER CENT INTEREST ON MONTHLY SAVINGS

CLARK'S
 GOOD
 SHOES
 AND
 HOSIERY

Modern
 Shoe
 Repairing

2358
 WASH. AVE.

**PALACE
 CANDY
 CO.**

THE
 SWEETEST
 PLACE IN
 TOWN

Mfrs. of High
 Grade Candy,
 Ice Cream
 and Ices

2323
 Wash. Ave.

Tel. 3079

OGDEN IRON WORKS CO.

Ogden Utah Knitting Store

"L D S" Brand Garments "Uta-Maid" Underwear
OGDEN'S EXCLUSIVE HOSIERY AND UNDERWEAR SHOP
 2357 Washington Ave.

288

R. L. POLK & CO'S

TROY LAUNDRY

S. H.
HENDERSHOT
 Manager

The Troy Way
 is the
 Right Way

2538-40
 Wall Av.

Tel. 2074

Leek Willis mason Ashton F B & T Co r 3064 Adams av.
 Leesman Harry planing mills 920 28th rms 850 23d.
 Lefever Earl E motrmn U I C rms 614 24th.
 Leffler Cloy R cond r 3204 Wall av.
 Lefgren Emma student b e end Harrop.
 Lefgren John F farmer r e end Harrop.
 Legger Gertie rms 3260 Stephens av.
 Legones Tony waiter Alexander's Place rms Oxford Hotel.
 Le Grand see La Grande.
 Lehman see also Leaman.
 Lehman Aug shoerepr 179 30th r same.
 Lehman Ernest R carp b 179 30th.
 Lehman Harry A driver Model Ludry r 249 30th.
LEHMAN IRVING, Mgr The Leader, rms Reed Hotel.
 Lehman Robt A carp r 849 Kershaw.
 Lehrer Anna student b 2646 Grant av.
 Lehrer Rabbi Lazarus mover to Cumberland Md.
 Leible see Laible.
 Leidig Geo F eng S P r 2267 Jefferson av.
 Leidig Lois L student b 2267 Jefferson av.
 Leidig Phyllis R b 2267 Jefferson av.
 Leigh Warren tchr High Schl rms 850 23d.
 Leinen John M r 2465 Monroe av.
 Leiser Claude E motoreylemn Police Dept r 2367 Madison av.
 Leiser Otis D pipemn Fire Dept r 1764 1/2 Wash av.
 Leishman Alvin T student b 2210 Jefferson av.
 Leishman Andw B hlpr S P r 2413 B av.
 Leishman Douglass M student b 2210 Jefferson av.
 Leishman Jas H sec L J Leishman Co r 2210 Jefferson av.
 Leishman Jas H jr dept mgr Last & Thomas r 2362 Madison av
 Leishman Leroy J pres L J Leishman Co r 2545 Brinker av.
LEISHMAN L J COMPANY, L J Leishman Pres-Mgr, J H Leish-
man Sec, E W Cannady Treas, Mathematical and Elec-
trical Instruments, 2400 Wall av, Tel 154.
 Leishman Parley B mach S P.
 Leishman Richd B hlpr S P r 2417 B av.
 Leishman Robt B musn rms 2628 Eccles av.
 Leishman Telegraph Picture Service L J Leishman pres 2400
 Wall av.
 Leisheri Anthony lab r rear 230 W 22d.
 Lelia Chas W slsmn rms Arlington Hotel.
 Le Masters see also Laymaster.
 Le Masters Rex S mach S P r 585 Cook.
 Lemme Chas E clk O U R & D Co r 1140 25th.
 Lemme Wayne J messr O U R & D Co b 1140 25th.
 Lemmon J Lee carp S P r 632 38th.
 Lemmon J Willis welder S P b 632 38th.
LEMNEATIS BROS (Frank and Gus), Dealers in Fancy Im-
ported and Donrestie Groceries, Bakery Goods, Tobacco,
Candy and Nuts, 138 25th, Tel 912.

J. A. McCulloch Agency

REAL ESTATE, INSURANCE AND LOANS
 OFFICE TEL. 301 RES. TEL. 2814-J
 Office Under First National Bank

Weber-Taylor Motor Co.

GARAGE, STORAGE AND REPAIRING
 ARTHUR E. STRATFORD, Foreman
 2540 WASHINGTON AVE. TELEPHONE 143

OGDEN CITY DIRECTORY—1922.

289

Lemneatis Frank (Lemneatis Bros) r 138 25th.
 Lemneatis Gus (Lemneatis Bros) r 138 25th.
 Lemon Jennie clk Eliz Sutherland rms 920 Capitol.
 Lemon Orange clk R M S r Baker Ore.
 Lemon Verge W clk R M S rms 530 23d.
 Lemon Wm McC carp r 2522 Polk av.
 Lemp The (L E Wertz) billiards 2307 Wash av.
 Lennon Bennie L formn rms 364 30th.
 Lensky Victor firmn S P rms 313 28th.
 Lentz Jas M eng City Eng r 704 7th.
LENZI DON L, Ogden Representative Salt Lake Hdw Co, 424
Fred J Kiesel Bldg, Tel 567, r 2940 Adams av, Tel 2567.
 Leon Ruth insp Scowcroft's rms 330 22d.
 Leon Thos waiter rms Oxford Hotel.
 Leonard Clifford b J V Leonard.
 Leonard Jas V farmer r Riverdale.
 Leonard John G mgr Amer Can Co r 2573 Fowler av.
 Leonard Oscar F bkpr Gunn Supply Co rms Creston Hotel.
 Leonard Vaughn C b J V Leonard.
 Leonard Yula student b J V Leonard.
 Leonardi Annie (wid Louis) r 1781 Gibson av.
 Leonetti Matt (Champion Shoe Reprg Co) r 3168 Lincoln av.
 Leonhart Jacob C linemn Tel Co r 947 Orchard av.
 Lesh Mabel G tchr Madison Schl rms 469 24th.
 Leslie Thos (Redman-Leslie Co) sec-treas Van Alen Canning
 Corp rms 2546 Adams av.
 Lester Apartments 2102-2104 Jefferson av.
 Lester Barney E brkmn S P r 1-404 26th.
 Lester Casteel clnr U I C.
 Lester Park bet Jefferson and Madison avs 24th and 25th.
 Leth Chris carrier S P r 2935 Grant av.
 Leth Ellen smstrs Scowcroft's b Marriott.
 Leth Olga smstrs Scowcroft's b Marriott.
 Leth Peter C farmer r Marriott.
 Leth Soren C lab Amal Sugar Co b Marriott.
 Lethbridge Cleo student b 1056 27th.
 Lethbridge Paul student b 1056 27th.
LETHBRIDGE WM P (Lethbridge & Davis) r 1056 27th.
LETHBRIDGE & DAVIS (W P Lethbridge, F C Davis), Insur-
ance, Surety Bonds, Real Estate and Loans, base Utah
Nat Bank Bldg, Tel 913. (See right bottom lines and p 290)
 Lether Herman M welder S P r 3223 Lincoln av.
 Letts Chas E formn S P r 136 30th.
 Letts Mae student b 136 30th.
 Letts Violet student b 136 30th.
 Letz Jas E (Utah Elec Wks) r 3660 Ogden av.
 Levedahl Jos W (Levedahl & Jackson) v-pres O P B & T Co
 r 869 Wash av.
 Levedahl Lloyd student b 869 Wash av.

Merchants Credit Bureau

EFFICIENT PROGRESSIVE RELIABLE
 BONDED TO THE STATE OF UTAH FOR \$5000.00
 The Merchants Credit Bureau Collects More Money and Employs
 More People than All Other Ogden Agencies Combined
 202-203 Eccles Bldg. Phones 691-838



UTAH SALES CO.

Sales Agents

Ogden
 Portland
 Cement
 Co.

Union
 Portland
 Cement
 Co.

Building
 Specialties

515
 ECCLES
 BUILDING

OGDEN IRON WORKS CO.

Hart
Schaffner
& Marx
Clothes



Society
Brand
Clothes

290

R. L. POLK & CO'S

LETHBRIDGE & DAVIS GENERAL INSURANCE

Representing the Following Companies:

American Ins. Co., Newark, N. J.	American Central Ins. Co., St. Louis
Alliance Ins. Co., Phila.	Atlas Assurance Co., London
Equitable Fire & Marine Ins. Co., Providence, R. I.	Federal Ins. Co., New Jersey
St. Paul Fire & Marine Ins. Co., St. Paul	National Liberty Ins. Co., New York
Providence Washington Ins. Co., Providence, R. I.	
Western Assurance Co., Toronto, Canada	Lloyd's Plate Glass Ins. Co., N. Y.
National Surety Co., N. Y.	Northwestern Mutual Life Ins. Co., Milwaukee
London & Lancashire Fire Ins. Co., Liverpool	
London Guarantee & Accident Co., London	Connecticut Fire Ins. Co., Hartford

BASEMENT UTAH NATIONAL BANK BUILDING

Levedahl & Jackson (J W Levedahl Lorenzo Jackson) contrs
2420 Hudson av.
Lever Henry tnr S P b 236 W 22d.
Lever Peter lab b 236 W 22d.
Lever Thos guard Police Dept r 236 W 22d.
Lewis see also Louis.
Lewis Anna M (wid Jas) r 1108 24th.
Lewis Belle dept mgr Wright's b 1108 24th.
Lewis Bert brkmn S P rms 2624 Lincoln av.
Lewis Block 2449 Wash av.
Lewis Cath rms 2585 Quiney av.
Lewis Clarence slsmn Harbertson Bros Motor Co rms 3527
Ogden, av.
Lewis Dow slsmn J F Walker r 852 27th.
Lewis Edwd R clk Co Clerk r 823 Kershaw.
Lewis Mrs Emma (Alta Rooms) r same.
Lewis Ernest barber r 815 Wash av.
LEWIS MRS EVA P, Treas J S Lewis & Co r 662 24th, Tel 1234.
LEWIS FRANK E, Mgr U P System Dining Car & Hotel Dept,
rms The Virginia, Tel 14.
Lewis Frank W carrier P O r 2523 Orchard av.
Lewis Harry F rms 531 35th.
Lewis Hilda slsldy Wright's r 1108 24th.
Lewis John firmn S P r 2867 Liberty av.
LEWIS JOHN S, Pres J S Lewis & Co r 662 24th, Tel 1234. . .
Lewis Jos W porter r 2679 Wall av.
Lewis Junior High School 455 28th.
LEWIS J S & CO, J S Lewis Pres, J A Adams V-Pres, W D W
Zeller Sec, Eva P Lewis Treas, Jewelers, Watchmakers
and Opticians, 2449 Washington av, Tel 123. (See adv).
Lewis Kathryn smstrs Scoweroff's b 823 Kershaw av.
Lewis Mary I student b 815 Wash av.
Lewis Mary J (wid Amos P) r 2867 Liberty av.
Lewis Mildred nurse Dee Hosp.

Pierce's Tomato Catsup

Adds Zest
To Dinner,
Luncheon
or Supper



You'll Relish
Its Spicy
Flavor

Made by
the

**Utah
Canning
Co.**

OGDEN
Since
1883

Jogalong Transfer Co.

EXPRESS AND BAGGAGE—MOVING VANS
328 1/2 Twenty-Fifth Street Telephone 283

National Bank of Commerce

2453 WASHINGTON AVENUE
MEMBER FEDERAL RESERVE SYSTEM COMMERCIAL AND SAVINGS

OGDEN CITY DIRECTORY—1922.

291

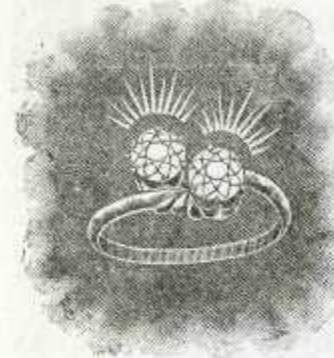

Buy Jewelry in Ogden
GET IT FROM THE BEST SHOP

J. S. LEWIS & CO.

Established 1870

WE ALSO FIT GLASSES ACCURATELY

Lewis Price carp r 111 Patterson.
Lewis P H lab Amal Sugar Co.
Lewis Vera nurse 1252 25th rms same.
Lewis Vina cook 533 26th.
Lewis Virgil D mailmn O U R & D Co r 1960 Eccles av.
Lewis Wilbur chfr r 245 34th.
Lewis Wm A 815 Wash av.
Liapis Efthemios T (Washington Store) r 1341 Grant av.
Liapis Elmer S clk b 1341 Grant av.
Liapis Viola student b 1341 Grant av.
Liaskos Gust S mach S P.
Libby Benj mailmn O U R & D Co rms 809 23d.
Liberty Fruit Store (Peter Trakas John Deamianos) 2504
Wash av.
Liberty Park bet 21st and 22d Madison and Monroe avs.
Lichfield J Eugene contr 359 34th r same.
Lichfield Wm G mover to Provo.
Liddell Alex trucker O U R & D Co r 318 Franklin.
Liddell David W driver r 318 Franklin.
Liddell Nestor N meter rdr U P & L Co b 318 Franklin.
Liddell Thos M clk O U R & D Co r 2714 Grant av.
Lidich Wm clk Elder & Greenband rms 446 22d.
Lieberman Mrs Anna T pkr Columbia Club C Co r 3636 River-
dale rd.
Lieberman Jacob r 3636 Riverdale rd.
Lienhardt Mrs Grace S (Tabernacle Pharmacy) r 2629 Har-
rison av.
LIENHARDT THEODORE G (Tabernacle Pharmacy), 2201
Washington av, Tel 475, r 2629 Harrison av.
Light Edith M tchr Mound Ft Schl rms 469 24th.
Light Lillie M (wid Wm R) r 245 W Patterson.
Lightfoot Chris G chfr West Ogden Cash Store rms 2411 D av.
Lightfoot Jos F b Taylor.
Lightfoot Lenora H b Taylor.
Lightfoot Orson A student b Taylor.
Lightfoot Thos farmer r Taylor.



McKELL & McKELL

CHIROPRACTORS
Suits 409-10-11 and 401
Fourth Floor Fred J. Kiesel Building
X-Ray Laboratory 426
Phones 630-757 Ogden, Utah

Froerer & Fowles Realtors

CITY
PROPERTY

LOANS

FIRE AND
AUTO
INSURANCE

FARM
LANDS

We Buy
Sell or
Exchange

2409

HUDSON AV.

PHONE 917

Ogden, Utah

OGDEN IRON WORKS CO.

THE DESERET NEWS

PRINTERS, ENGRAVERS, BINDERS

LOOSE LEAF DEVICES

Salt Lake City

292

R. L. POLK & CO'S

Lighthall Albt C sec Wyo Sugar Co r 1134 Capitol.
LIGHTHOUSE THE, G Ernest Wilson Mgr, Clarence G Eklund
 Treas, Electricians and Electrical Supplies, 2452 Wash-
 ington av, Tel 581. (See left side lines).
 Lightner Chas W carp r 541 23d.
 Lightner Mrs Mollie R rms 366 Parry.
 Lilleboe Amund E (Daisy Cafe) r 129 25th.
 Lilvy Jos rms 330 22d.
 Limburg Arnold trackmn S P.
 Limburg Evert grocer 225 33d.
 Limburg Hattie (wid Evert) r 2754 Liberty av.
 Limburg Jannie clk Taylor-Wright Co b 2754 Liberty av.
 Lincoln Caroline S (wid Oliver L) r 2624 Lincoln av.
 Lincoln Hotel (Mrs Mary E Little) 330 23d.
 Lincoln-Kemmerer Coal Co W H Draney pres-mgr 2069 Wash
 av.
 Lincoln Ruby dietician Dee Hosp.
 Lind Acton J live stk 2009 Monroe av r same.
 Lind John G tchr Weber Normal Coll rms 2538 Monroe av.
 Lindell Harry L slsmn Pac Nash Motor Co r 580 28th.
 Lindell Kate b 580 28th.
 Linden Herman formn O P & P Co r 819 30th.
 Linderman Edwd E b 3336 Childs av.
 Linderman Harvey W trucker O U R & D Co b 3336 Childs av.
 Linderman Valentine trucker O U R & D Co b 3336 Childs av.
 Linderman Mark D carp r 3336 Childs av.
 Lindh Alma slsmn The Lighthouse b 752 23d.
 Lindh Sol A tailor r 752 23d.
 Lindley Belle opr Tel Co b 735 25th.
 Lindley Blanche L opr Tel Co b 735 25th.
 Lindley Wm r 735 25th.
 Lindquist Alfd tailor r 2050 Laine av.
 Lindquist Apartments 2620 1/2 Wash av.
 Lindquist Carl A with C J A Lindquist r 618 21st.
LINDQUIST CHAS J A, Undertaker, Embalmer and Funeral
 Director, 2618-2620 Washington av, Tel 520-W, r 2741
 Adams av, Tel 520-J.
 Lindquist Clyde A with C J A Lindquist b 2741 Adams av.
 Lindquist Mrs Emma smstrs r 507 Wash av.
 Lindquist Eric A (Lindquist-Nylander) r 507 Wash av.
 Lindquist Milton student b 2741 Adams av.
LINDQUIST-NYLANDER (E A Lindquist, Axel A Nylander),
 Ladies and Gents Tailors, 212 Eccles Bldg, Tel 4422-J.
LINDQUIST, VICKS & CO, W E Lindquist Pres, F J Vicks Sec-
 Treas, Wholesale Cigars, Tobaccos, Smokers Articles,
 Etc, 281 24th, Tel 4802-J.
 Lindquist Walter E pres Lindquist Vicks & Co r 3322 Wash av.
 Lindsay Art F b Walter A Lindsay.
 Lindsay Boyd C res mgr Dundas-Martin Corp r 1325 24th.

THE TELEGRAM

UTAH'S INDEPENDENT NEWSPAPER

10c a Week, by Carrier

45c by Mail

JACKSON & PACE

Paramount Warm
Air Furnaces

SHEET METAL PRODUCTS

ALL KINDS OF ROOFING AND WATER-PROOFING

Established 1910

Phone 1952

2460 HUDSON AVE.

OGDEN, UTAH

OGDEN CITY DIRECTORY—1922.

293

Lindsay Claude T student b 2621 Madison av.
 Lindsay Cleone T b 2621 Madison av.
 Lindsay Mrs Ethel A steno Tel Co rms 4-442 Binford.
 Lindsay E H formn r 501 Plaza Apts.
 Lindsay Jas E cashr Boyle Furn Co r 2128 Adams av.
 Lindsay John C slsmn r 484 Canyon rd.
 Lindsay Land & Live Stk Co M S Browning pres W J Lindsay
 v-pres S V Hobson sec 413 25th.
 Lindsay Ray T b 2621 Madison av.
 Lindsay Thos H eng S P r 2526 Adams av.
 Lindsay Walter A oiler O U R & D Co r City Limits rd.
 Lindsay Walter J v-pres-gen mgr Lindsay Land & L S Co r
 2621 Madison av.
 Lindsay Wm T rms 2128 Adams av.
 Lindstrom Amy M steno b 758 26th.
 Lindstrom Axel dept mgr Paine & Hurst r 847 23d.
 Lindstrom Edna L steno Sterling Whol Co b 758 26th.
 Lindstrom Emma J (wid John W) r 758 26th.
 Lindstrom Geo J mach Wright's r 3527 Adams av.
 Lindstrom Ina L student b 847 23d.
 Lindstrom Olga E clk Binford-Kimball b 758 26th.
 Lindstrom Orpha C clk U S Forest Serv b 847 23d.
 Line Chas D r 230 W 22d.
 Line Verna E steno A R McIntyre Drug Co b 230 W 22d.
 Lines Chas W carp r 1050 7th.
 Linford Eliza W (wid Geo J) r N Ogden.
 Linford E L slsmn Scowcroft's r Kaysville U.
 Linford Geo L motrmn r 2007 Jefferson av.
 Linford Jas H farmer r N Ogden.
 Linford Orson P farmer r N Ogden.
 Linford Preston eng U S Bureau of Pub Rds r 739 24th.
 Linford Wm W farmer r N Ogden.
LINK STUDIO (Walter A Hoenes), High Class Portraits and
 Commercial Photography, 2457 Washington av, Tel 898-
 W.
 Linn Ernest A whsmn O S L rms 332 33d.
 Linsley Frank W supplymn S P b 427 20th.
 Linsley Howard D b 427 20th.
 Linsley Laura C (wid Ray A) r 427 20th.
 Linton Roy cond S P r 602 Chester.
LION COAL CO, Joseph Scowcroft Pres, D H Pape Gen Mgr,
 James T Hill Gen Sales Agt, L R Adamson Purch Agt,
 Wholesale and Retail Coal, 322 Eccles Bldg, Tels 738-881-
 964, Yard 3121 Washington av, Tel 666. (See adv p 294).
 Liotta Lorenzo hlpr S P.
 Lipar Jas lab b 2113 Reeves av.
 Lipar Katie laund U P b 2113 Reeves av.
 Lipar Saml brkmn S P r 2113 Reeves av.
 Lipos Wm sweeper S P.

Closely Connected
with Tanners and
Pullers both East
and West

JACOB GREENBAND

Always in the Market
at Top Market Prices
Reference
Security State Bank

TELEPHONE
861

Dealer in Hides, Pelts
Tallow, Beeswax & Furs

OGDEN, UTAH
2263-2269
Wall Avenue

Electric

D
E
P
A
R
T
M
E
N
T

Store

Everything
Electrical

2336 WASH AV.
Phone 726

OGDEN

Typewriter HOUSE

H. C. CHAPIN,
Propr.

All Makes
Sold, Rented
and Repaired

Typewriter
Supplies

2422
Hudson Ave.

Tel. 236

OGDEN IRON WORKS CO.

The Newman & Stuart Co.

Corrugated Culvert Pipe, Water Pipe and Irrigation Supplies

ALL KINDS OF METAL WORK

1900 Washington Ave. Phone 2286 Ogden, Utah

294

R. L. POLK & CO'S

We Specialize in "THE CLEANEST COAL IN THE WORLD"

"LION"—Rock Springs and

"WATTIS"—A Standard Utah Quality Coal

LION COAL COMPANY

Retail Yard 31st and Wash. Ave. Tel. 666

General Offices Eccles Bldg. Tels. 738-881-964

"Owning Our Own Mines Insures You Coal at All Times"

Lippincott Chas W r 335 26th.
 Lippincott Ellwood student b 215 Plaza Apts.
 Lippincott Emmet student b 215 Plaza Apts.
 Lippincott Mrs Fleeta G bkpr Ogden Paint O & G Co r 215 Plaza Apts.
 Lippincott Wm L btryrn Ogden Auto Serv Co r 215 Plaza Apts
 Lipscomb E Fern student b 227 23d.
 Lipscomb Mrs Naomi insp Scoweroff's r 227 23d.
 Liptrot Oswald brmk r S P r 957 21st.
 Lister see also Lyster.
 Lister Howard W sec to mgr U P D C & Hotel Dept rms 850 23d.
 Lithgow see Lythgoe.
 Little Albt C lab O P & P Co b 268 31st.
 Little Bertha smstrs Scoweroff's rms 3212 Adams av.
 Little Calvin D carp b 3258 Fowler av.
 Little Dorthea E (wid Wm H) r 2740 Liberty av.
 Little Jas A swehtndr O U R & D Co r 508 6th.
 Little John A eng r 268 31st.
 Little John A jr clnr O U R & D Co b 268 31st.
 Little Malachi L contr 3258 Fowler av r same.
 Little Mrs Mary E (Lincoln Hotel) r 545 Douglas.
 Little Mrs Mary J (died Mar 23 '21 age 86.
 Little Queen Cafe & Cigar Store (C O Folkman T R Allen) 2317 Wash av.
 Little Sterling L carp r 2055 Ogden av.
 Little S Melvin b 3258 Fowler av.
 Little Valley Farm & Live Stock Co W R Skeen pres 402 Eccles Bldg.
LITTLE SWEET SHOP THE (John Bockos, Theodore Poulos),
 Confectioners, 406 25th. (See adv).
 Little Wilford T carp r rear 3172 Grant av.
 Littlefield Chas E asst to mgr U P D C & Hotel Dept r 314 Patterson.
 Littlefield Chas J student b 314 Patterson.
 Littlefield David W mach r 2820 Adams av.

ROBERT C. NYE

Real Estate Loans Insurance

SURETY BONDS

602 Eccles Bldg.

Phone 855

YOU

Should
Have Had
This
SPACE

DON'T
Overlook
Subscribing
to the
Directory

No
Business
Can Be
Success-
fully
Run
Without
It

CHAS PETERSON

ADVERTISING CURTAINS,
BANNERS,
20 Richards St.

THEATRICAL SCENERY
PAINTED TO ORDER
Salt Lake City

OGDEN CITY DIRECTORY—1922.

295

JOHN BOCKOS

THEODORE POULOS

Proprietors

The Little Sweet Shop

WHERE

CANDY IS MADE FRESH EVERY DAY

406 25TH

OGDEN, UTAH

Littlefield Edmond A agt Equitable Life b 2528 Madison av.
 Littlefield Elveretta asst librn Carnegie Free Library b 458 27th.
 Littlefield Mrs Erma D tchr Madison Schl r 2528 Madison av.
 Littlefield Florence (wid Edmund A) r 2528 Madison av.
 Littlefield Isabelle K (wid Wm D) r 458 27th.
 Littlefield John C r 15 Browning Apts.
 Littlefield L O oiler Interstate Sugar Co r Hooper.
 Littlefield Mrs Mary J agt Equitable Life r 15 Browning Apts.
 Littlefield Theron R surv U S Forest Serv r 2528 Madison av.
 Littlefield Versa opr Tel Co b 2820 Adams av.
 Litzenberg Herbt H carrier P O r 1073 24th.
 Livermore R lab Amal Sugar Co.
LIVERPOOL & LONDON & GLOBE INS CO (England), B H
 Goddard Agt, 429 24th.
 Livingood Chas W formn U I C r 953 21st.
 Livingston Frank R clk J V Brunetti r 161 28th.
 Livingston John C clk R M S r 877 12th.
 Livingston Robt S brkmm U P r 1085 22d.
 Lloyd Alice A laund U P b 130 W 28th.
 Lloyd Edwd R appr S P b 341 27th.
 Lloyd Erb lab Amal Sugar Co.
 Lloyd Frank E r 2822 Union av.
 Lloyd Frank R cond U I C r 184 17th.
 Lloyd Harold R firmn O U R & D Co b 2147 Lincoln av.
 Lloyd Harry cook r 3700 Jefferson av.
 Lloyd Jas lab r 341 27th.
 Lloyd Jennie tchr Weber Normal Coll r Salt Lake City.
 Lloyd Kath M clk Army & Navy Dept Store b 2147 Lincoln av.
 Lloyd Lillian steno Amal Sugar Co.
 Lloyd Marjory musn Cozy Theatre b 2147 Lincoln av.
 Lloyd Mary (wid Saml) r 130 W 28th.
 Lloyd Newton R brkmm S P rms Weber Hotel.
 Lloyd Wm M eng U P r 2147 Lincoln av.
 Lloyd Wm N atdt Ogden Paint O & G Co r Riverdale rd.



ASK YOUR DEALER

- MINED ONLY BY

UTAH FUEL CO.



Utah's
two
Famous
Coals

Clean
and
Free

Burning



OGDEN IRON WORKS CO.

HARPER BROTHERS
LEGAL PRINTERS

ABSTRACTS, BRIEFS, ETC., FOR SUPREME COURT
OF UTAH, PRINTED ON SHORT NOTICE
448 Church St., Salt Lake City - Long Dist. Was. 1840

MILLINERY
The Leader
2251 WASHINGTON AVE
HATS, DRESSES, COATS
Distinctive Millinery
AND
Ladies' Ready to Wear

296

R. L. POLK & CO'S

LLOYD'S PLATE GLASS INS CO (N Y), Kelly & Herrick Agts, 2500 Washington av.
LLOYD'S PLATE GLASS INS CO (N Y), Lethbridge & Davis Agts, base Utah Nat Bank Bldg.
Lobello Annie L b 1965 Wash av.
Lobello Virgil grocer r 1965 Wash av.
Lochhead Geo weighmstr r 721 26th.
Lochhead Geo jr supt Pintsch Compressing Co r 2740 Jefferson av.
Lochhead Isabella M opr Globe G & M Co b 721 26th.
Lochhead Robt S bkpr b 721 26th.
Lochtrog Fred J chf eng Pac Fruit Exp rms 2620 Jefferson av.
Locke Saml B exam U S Forest Serv r 2867 Fowler av.
Lockhart Hortense L tchr Central Jr High Schl rms 2563 Adams av.
Lockhart Oliver C eng U S Bureau of Pub Rds rms 476 23d.
Lockwood Carroll A asst chemist Amal Sugar Co b 3185 Wash av.
Lockwood Chas A student b 3185 Wash av.
Lockwood Clyde E student b 3185 Wash av.
Lockwood Earl printer A L Seoville Press rms 2446 Grant av.
Lockwood Nelson A eng Amal Sugar Co r 3185 Wash av.
Lockwood R S clk Amal Sugar Co.
Loewenstein Henry farmer r 2159 Jefferson av.
Loewenstein Lee F (J & L Meat Mkt) r 2163 Jefferson av.
Lofflande Sven trucker S P.
Lofgren Grant student b 530 17th.
Lofgren Lee B farmer r Huntsville.
Lofgren Leroy student b 530 17th.
Lofgren Louis repr O U R & D Co r 530 17th.
Lofgren Nels farmer r Huntsville.
Lofgren Saml farmer r Huntsville.
Lofquist Fred E (Fred's Auto Repr Shop) r 1145 Oak.
Logan Christina B died July 1 '21 age 35.
Logan Clark rms 2518 Lincoln av.
Logan Herbt V candymkr r 2943 Wall av.
Logan John J cbtmkr 413 23d r 1684 Cahoon.
Logan Nettie student b 2773 Grant av.
Logan Robt B delmn Wash Mkt r 2773 Grant av.
Lommasson T asst U S Forest Serv rms The Virginia.
London Art K mach S P r 1058 Rushton.
LONDON ASSURANCE CORP (London), E L Ford Agt, 716 Eccles Bldg.
London Clarence O carp E J Isakson r 1163 Rushton.
London Geo T carp r 1159 Rushton.
LONDON GUARANTEE & ACCIDENT CO (London), Lethbridge & Davis Agts, base Utah Nat Bank Bldg.
London Hillman J mach S P r 2849 Reeves av.
London Seymour L r 2079 Harrison av.

C. E. Armstrong & Co.

Sporting Goods, Kodaks, Photographic Supplies, Developing and Printing, Bicycles, Talking Machines, Edison Mazda Lamps, Franco Flash Lights with Radio Batteries
Rubber Stamps, Toys
306 25th St.

Ogden Steam Laundry Co.

LAUNDERERS AND DRY CLEANERS
437 TWENTY-FIFTH STREET PHONE 175

OGDEN CITY DIRECTORY—1922.

297

LONDON & LANCASHIRE FIRE INS CO (Liverpool), J J Brummitt Agt, 2417 Hudson av.
LONDON & LANCASHIRE FIRE INS CO (Liverpool), Lethbridge & Davis Agts, base Utah Nat Bank Bldg.
LONDON & LANCASHIRE INDEMNITY CO, Froerer & Fowles Agts, 2409 Hudson av.
Lone Star Barber Shop (J W Griffin) 318 25th.
Lone Star Rmg House (Angela Maroechi) 316 25th.
Long Mrs Anna r 461 26th.
Long Chas H eng S P rms 283 24th.
Long Dorothy B student b 2779 Wash av.
Long Edith C steno rms 2550 Orchard av.
Long Edwd A lab Utah Canning Co r 428 35th.
Long Frank H hlpr S P b 461 26th.
Long Helen M student b 2908 Adams av.
LONG JOHN (Inter-Mountain Vulcanizing Works), 2220 Washington av, Tel 760, r 1078 21st, Tel 1270-W.
Long John porter r 137 26th.
Long Levi eng S P r 2908 Adams av.
Long Margt tchr b 2779 Wash av.
Long Maude L student b 138 W 29th.
Long Rachel (wid Robt) r 138 W 29th.
Long Ralph E swehmn O U R & D Co.
Long Robt W student b 138 W 29th.
Long Wm G moved to Salt Lake City.
Long Wm P r 2779 Wash av.
Longcor Eskel V messr Merchants Dispatch rms 2268 Eccles av.
Longcor Wm lab rms 2268 Eccles av.
Longhurst Bess student b 1164 25th.
Longhurst Dee clk b 1164 25th.
Longhurst Myra opr Tel Co b 1164 25th.
Longhurst Mrs Vilale r 1164 25th.
Longstreth Joel b 2726 Monroe av.
Longstreth Nova elk Paine & Hurst r 2726 Monroe av.
LOOS WM H, Asst Cashr Utah Nat Bank, r 2450 Harrison av, Tel 1690-J.
Loper Henry hlpr Union Depot Hotel.
Loper Robt F firmn Interstate Sugar Co r Burch Creek.
Lopez John lab O U R & D Co.
Lopez Le Roy P clk R M S r 3298 Adams av.
Lorance see also Lawrence.
Lorance Lloyd E chf clk O U R & D Co r 1182 24th.
Lorenzo Liotta lab r 145 Oak.
Lorin Farr Park 749 Canyon rd.
Lorin Farr School 1145 22d.

Lethbridge & Davis

GENERAL INSURANCE
SURETY BONDS, REAL ESTATE AND LOANS
Under Utah Nat. Bank Bldg. Tel. 913

Ogden

Furniture &

Carpet

Co.



"The Store of Satisfaction"
2422-2428 Washington Ave.

Ogden, Utah
Phone 2261

OGDEN IRON WORKS CO.

Thomas C. Foley Co.

FOLEY'S VARIETY STORES

2410 WASHINGTON AV.

TEL. 303

298

R. L. POLK & CO'S

LOS ANGELES FRUIT STORE (G A and G G Mahas), Confectionery and Ice Cream Parlor, Fruits, Groceries, Soft Drinks, Cigars, Tobacco, Etc, 2245 Washington av, Tel 3072.

Loose Mrs Stella comp opr U I C r 1036 25th.
Lottier Emma C student b 1122 22d.
Lottier Lawrence F electn b 1122 22d.
Lottier Marguerite A slsldy Wright's b 1122 22d.
Lottier Thos B r 1122 22d.
Louden Silas usher O U R & D Co rms 2683 Wall av.
Loughran Danl E brkmn D & R G W r 2719 Lincoln av.
Loughran Jos A r 2758 Lincoln av.
Loughran Jos A jr bkpr Coml Nat Bank b 2758 Lincoln av.
Loughran Jos C insp O U R & D Co r rear 2748 Lincoln av.
Loughran Loretta pkr Shupe-Williams rms 330 28th.
Loughran Richd M clk Wilson Bros b 2758 Lincoln av.
Loughton Alfd H hlpr S P r Harrisville.
Louis see also Lewis.
Louis Walter B student b 1026 24th.
Louis Walter K sls mgr Shupe-Williams r 1026 24th.
LOUISE SHOP, INC, P L Wright Sec-Mgr, Ladies Ready-to-Wear and Millinery at Popular Prices, 2455 Washington av, Tel 82.

Love Frank tailor Anderson Tlg Co rms 2482 Wash av.
Love Wm J r 2516 Van Buren av.
Lovin Scott pipeftr S P r 328 33d.
Lovingier John W r 2015 Monroe av.
Low Ernest W cook r 2839 Lincoln av.
Low Frank A (Purity Gro) r 2641 Wall av.
Low Wm J r 2839 Lincoln av.
Low's Gen Store (Mrs I H Simpson) Hooper.
Lowder see also Lauder.
Lowder Dot V b 2669 Van Buren av.
Lowder Ira barber Huntsville r same.
Lowder Milo H clk b 2669 Van Buren av.
Lowder Oscar E barber Natl Barber Shop b 2669 Van Buren av.
Lowder Richd B clnr O U R & D Co r 227 27th.
Lowder Wm H desk sergt Police Dept r 2669 Van Buren av.
LOWE MRS ANNA M, Pres Geo A Lowe Co, r Salt Lake City.
Lowe Chas Z messr W U Tel Co b 1040 Rushton.
Lowe Edna tel opr b 1795 Center av.
LOWE GEO A CO, Mrs Anna M Lowe Pres, J W Abbott V-Pres-Gen Mgr, A T McCanne Sec, J R Cooper Treas, Shelf and Heavy Hardware, Wholesale and Retail, 2326-2328 Washington av, Tel 3280. (See bottom edge of leaves).
Lowe Herbt R lab Interstate Sugar Co r Hooper.
Lowe Jas R formn r Hooper.
Lowe Jas S farmer r W Ogden.
Lowe John farmer r Hooper.

Kelly & Herrick FIRE AND ACCIDENT INSURANCE
Real Estate & Loans
2500 WASHINGTON AVENUE TELEPHONE 76

Any Where
in Business
District 25c

**B & E
Taxi
Co.**

Jones & Shreck

HEATED
CARS

Phone 88

STAND
257 24TH
STREET

THE
Lighthouse

2452 Wash. Ave.

YES

WE DO
WIRING

From the
Smallest
to the
Large
Contracts

A Complete Line
of ELECTRICAL
APPLIANCES
SUPPLIES
and FIXTURES
WASHING
MACHINES
and VACUUM
CLEANERS

Phone 581

2452 Wash. Ave.

WHEN YOU THINK OF FURNITURE, THINK OF

BOYLE'S

OGDEN CITY DIRECTORY—1922.

299

Lowe Jos D r 1795 Center av.
Lowe Lorna emp Ogden Stm Lndry rms 475 25th.
Lowe Mary M (wid I A) r 264 26th.
Lowe Ora student b Thos Lowe.
Lowe Raymond G lab Amal Sugar Co r 2576 1/2 Wash av.
Lowe Saml E clk Pac Fruit Exp b 264 26th.
Lowe Mrs Sarah insp Scoweroff's r 1795 Center av.
Lowe Thos farmer r Hooper.
Lowe Zadok A carp r 1040 Rushton.
Lowenstein-see Loewenstein.
Lower Alice clk Walsh News Co rms 2818 Wash av.
Lowham David G blrmkr S P r 1889 Wall av.
Lowham Emma (wid Michl jr) r 2614 Liberty av.
Lowham Jas A cond U P r 2829 Adams av.
Lowther Angeline M dipr Shupe-Williams b 1967 Childs av.
Lowther Geo H stoker U P & L Co r rear 2452 Wash av.
Lowther Jos S eng r 1967 Childs av.
Lowther Robt contr 2966 Adams av r same.
Lowther S Hyrum stoker U P & L Co r 2137 Grant av.
Lowther Wm repr r 2227 Read av.
Loy Ernest H swchmn O U R & D Co r 322 Cross.
Loy Ethel student b 322 Cross.
Loyal Order of Moose 2416 Wash av.
Lubben Wm lab Globe G & M Co.
Lubeck Anton r 570 7th.
Lubeck Ernest eng U S Bureau of Pub Rds r 2337 Eccles av.
LUBECK HAROLD L, Mgr Standard Credit Co, 218 Fred J Kiesel Bldg, Tel 284, r 1980 Jackson av, Tel 1709-M.
Lubeck Leota r 2237 Eccles av.
Lucas Art L ctr R & J Groceteria r 2818 Wash av.
Lucas Geo (Superior Horseradish Co) r 351 Franklin.
Lucas Geo emp Tel Co r 2450 Monroe av.
Lucas Geo jr eng U P r 346 28th.
Lucas Oscar r 2818 Wash av.
Lucchesi Virgilio supplymn S P r 130 26th.
Lucerne Hotel (Richd Van Ness) 2470 Hudson av.
Lucero Antonio lab rms 258 1/2 25th.
Luck Art cementwkr r 2368 Grant av.
Luckey Jas W and r 118 W 29th.
Lucky Wm lab rms Creston Hotel.
Luddington Chas F driver Asael Farr Coal Co r 967 Orchard av.
Luddington Wm H carp r 598 12th.
Ludlow Marie waiter Kennedy's Cafeteria rms 2312 Grant av.
Ludwig Barbara (wid Jos) r 2311 Lincoln av.
Ludwig John A lab Interstate Sugar Co.
Ludwig Jos M mach b 1950 Stephens av.
Luke Fredk carp S P r rear 1535 Wash av.
Luke Wm H insp Burroughs Add Mach Co r 2343 Porter av.
Luna Pepe lab O U R & D Co.

Stratford Decorating Co.
WALL PAPER — PAINT — GLASS
Let Us Give You An Estimate On All Classes of
House Painting and Inside Decorating
Phone 459
2318 Wash. Ave.

"From
Producer
To
Consumer"

**Economy
Butter
Shop**

Butter
Cheese
Eggs
Buttermilk
Etc.

2450
Wash. Ave

Utah Plumbing & Heating Co.
OGDEN'S LEADING PLUMBERS

2344 WASHINGTON AV.

TEL. 2570

OGDEN IRON WORKS CO.

KEEP YOUR FIRM BEFORE HIM!
The man whom you wish to reach will read your message in
this Directory. Specify Polk's Directory in your Adv Expenditures

300

R. L. POLK & CO'S

**Ogden
Felt
Auto
Supply
Co.**

**Diamond
Tires**

**Tubes
Accessories
Vulcanizing**

**BATTERIES,
STARTING
AND
IGNITION**

**2205
WASH.
AVE.**

**PHONE
735**

Lunardi Peter (Ogden Billiard Hall) rms St Paul Hotel.
Lund Andw L farmer b Plain City.
Lund Carl A eng S P r 591 7th.
Lund Carl C cranemn r 257 21st.
Lund Carl W brklyr b 330 Adams av.
Lund Clyde student b Plain City.
Lund Edwd brklyr b 30 N Wash av.
Lund Eli E barnmn Utah Schl D & B r 816 22d.
Lund Elma student b 245 Patterson.
Lund Esther student b Plain City.
Lund Esther V steno b 30 N Wash av.
Lund Fern T student b 816 22d.
Lund Gus wehmn r W Weber.
Lund Heber firmn r 245 Patterson.
Lund Heber C farmer r Farr West.
Lund Heber M (Ogden Auto Salvage & Sup Co) b 245 Patterson
Lund Hyrum E dept mgr Wright's r 843 21st.
Lund John G propmn r 249 Wash av.
Lund Leona student b Plain City.
Lund Martha (wid Jas) r Plain City.
Lund Mathias C farmer r Plain City.
Lund Nellie G (wid Clarence F) r 820 Patterson.
Lund Otto E brklyr r 330 Adams av.
Lund Pearl (wid Jesse) clk Nat Outftg Co rms 2603 Grant av.
Lund Raymond E (Five Points Barber Shop & Billiard Hall) b
330 Adams av.
Lund Russell W b 30 N Wash av.
Lund Victor E farmer r Plain City.
Lund Walter student b Plain City.
Lund Walter E mason r 120 Wash av.
Lund Willard R farmer r Plain City.
Lund Wm A brklyr r 30 N Wash av.
Lundahl Henry W insp S P r 5 Lake View Apts.
Lundberg Alfd died Nov 23 '21 age 68.
Lundberg Andw farmer r Taylor.
Lundberg Lynne bkpr b Industrial Schl.
Lundberg Mrs Martha B instr Industrial Schl.
Lundberg Mary student b Andw Lundberg.
Lundberg Matilda student b Andw Lundberg.
Lundberg Richd farmer b Andw Lundberg.
Lundell Paul G ranger U S Forest Serv rms 2352 Jackson av.
Lundgren Elmo hlpr S P r 2163 Adams av.
Lundgren Walter O clk R M S r Elsinore U.
Lundgren Wm lab Amal Sugar Co r 2006 Wash av.
Lundgren Wm N blrmkr S P r 865 20th.
Lundquist Aug D rodmn b 663 7th.
Lundquist Carl A rodmn r 663 7th.
Lundquist Henry G clk R M S r 723 Adams av.
Lundquist Jos emp Becker Products Co r 683 7th.

SALT LAKE TRIBUNE

PRINTS THE NEWS OF THE WORLD
CARRIES A SPECIAL NEWS DEPARTMENT FOR OGDEN

Wright's
A GOOD PLACE TO TRADE

OGDEN'S
ONLY
DEPARTMENT
STORE

OGDEN CITY DIRECTORY—1922.

301

Lundquist Oscar C (Votaw & Lundquist) r 11 Park Apts.
Lundquist Roland whsmn Scoweroft's r Price U.
Lundy Dorothy H student b 1114 24th.
Lundy Mrs Hilda r 1114 24th.
Lundy Wm H civ eng r 2521 Jackson av.
Lung Sam gdnr r 1790 Gibson av.
Lunsford Bertha b 2106 Wash av.
Lunsford Hazel student b 2106 Wash av.
Lunsford Jas W blrmkr r 2106 Wash av.
Lunt Chas H wehmn Sperry Flour Co r 427 29th.
Lunt Eula opr Tel Co rms 2155 Adams av.
Lunt Walter slsmn Ogden Whol Gro r Milford U.
Luty Albt P student rms 158 23d.
Luty Martha J (wid Edwd S) r 662 22d.
Luty Vera A clk b 662 22d.
Luyk Eva maid 533 26th.
Lyceum Theatre S B Steck mgr 271 25th.
Lyle Mary E (wid John T) r 895 Sullivan rd.
Lyman Mrs H drsmkr Wright's r 409 24th.
Lyman Lon E hlpr S P r 228 23d.
Lynch Emily student b 811 16th.
Lynch John b 811 16th.
LYNCH JOHN C, Mgr New Healy Hotel, r same, Tel 2420.
Lynch John E student b 2525 Madison av.
Lynch John T cond D & R G W r 2525 Madison av.
Lynch Mary laund U P b 811 16th.
Lynch Miehler carp b 811 16th.
Lynch Patk B brklyr b 811 16th.
Lynch Patk H swchmn O U R & D Co.
Lynch Patk J swchmn O U R & D Co.
Lynch Mrs Perle S rms 2539 Adams av.
Lynch Robt L brklyr b 811 16th.
Lynch Roswell D cond U P r 2932 Childs av.
Lynch Thos fnshr Ogden Furn & C Co r 811 16th.
Lynch Wm lab Amal Sugar Co b 811 16th.
Lynch Wm H eng U S Bureau of Pub Rds r 11 Avon Apts.
Lynham Bernice smstrs Scoweroft's b 838 21st.
Lynham Eva E b 838 21st.
Lynham Florence E opr Tel Co b 838 21st.
Lynham Harry lab r 838 21st.
Lynham Helen K sampler Shupe-Williams b 838 21st.
Lynne Ward Meeting House 2 Harrisville rd.
Lynskey Lauletta D b 2348 Jackson av.
Lynskey Nicholas wehmn O P & P Co r 2348 Jackson av.
Lynskey Teresa E student b 2348 Jackson av.
Lyon Mrs Aline drsmkr 2953 Childs av r same.
Lyon Frank W E swchmn O U R & D Co.
Lyon Geo A carp r N Ogden.
Lyon Harry C swchmn O U R & D Co r 2030 Jackson av.

**Paine
&
Hurst**

WHERE
THE
WOMEN
TRADE

THE
ONE - PRICE
STORE

Phone
860

Harbertson Bros. Motor Co.

AUTHORIZED
AGENTS

Ford
THE UNIVERSAL CAR

TRUCKS
CARS
TRACTORS

2322-2324 Washington av.

Tel. 77

OGDEN IRON WORKS CO.

The Eccles LUMBER CO.
WHOLESALE & RETAIL

**Building Material
MILL WORK**

MANTELS. GRATES AND TILE

156-164 24th St. Tel. 128

**Ogden
Transfer
&
Storage
Co.**

**WE
MOVE
ANYTHING
WITH
TWO
ENDS**

**2340
Grant
Ave.**

**Tel.
910**

302

R. L. POLK & CO'S

Lyon Harry N student b 2030 Jackson av.
Lyon Hilma E clk O U R & D Co b 2030 Jackson av.
Lyon Jos M r 2953 Childs av.
Lyon Rudolph E student b 2030 Jackson av.
Lyon Ruth K student b 2030 Jackson av.
Lyons C A brkmm S P rms 2667 Wall av.
Lyons Missetta B (wid Frank S) prsmn W W Browning Co r
3115 Grant av.
LYRIC MUSIC CO, C L Madsen Pres-Mgr, L J Maddock V-Pres,
A F Madsen Sec, Dealers in Steinway, Weber, Steck, Soh-
mer, Kurtzman, Behr Bros and Schreiber & Sons Pianos,
Aeolian Pianolas, Duo Art Reproducing Pianos, Victrolas
and Vocalion Phonographs and Records, 2524 Washing-
ton av, Tel 173.
Lyry Klasmer D clk r 1833 Hudson av.
Lysight Austin A acct S P rms 2619 Grant av.
Lyster see also Lister.
Lyster Lawrence A mgr L H Manning & Co rms 2446 Lincoln av
Lythgoe Bessie student b Theo Lythgoe.
Lythgoe Clifford hlpr S P r 3210 Adams av.
Lythgoe Doris emp O P & P Co b Theo Lythgoe.
Lythgoe Edwd mach S P.
Lythgoe Geo J lab r 731 Robbins av.
Lythgoe Jos S farmer r W Ogden.
Lythgoe J H lab Interstate Sugar Co.
Lythgoe Theo r W Ogden.

Mc

McAdam Vearl S traf chf Tel Co rms 507 Wash av.
McAfee Dennis C swchmn r 2703 Grant av.
McAlister Frank S storekpr Amal Sugar Co r 2726 Madison av.
McAlister J S rms 238 25th.
McAllister Alta opr Tel Co b 352 Hudson av.
McAllister Cecile opr Tel Co b 352 Hudson av.
McAllister Danl H r 352 Hudson av.
McAlpine see MacAlpine.
McArthur Eugene farmer b Burch Creek.
McArthur Herbt M emp Carnegie Free Library rms 2586 Quincy
av.
McArthur Hilda smstrs Scowcroft's b 2129 Grant av.
McArthur Jesse farmer r Burch Creek.
McArthur John A farmer r Burch Creek.
McArthur Maud b Burch Creek.
McArthur T Bert r 2129 Grant av.
McArvill Thos J lab r rear 2245 Jefferson av.
McBean Wm H trainmstr S P r 2737 Grant av.
McBeth see Macbeth.
McBratney Wm E hlpr S P.

Richardson-Hunt Co
THE CROCKERY PEOPLE
A LITTLE MORE FOR A LITTLE LESS

B. H. Goddard

Fire, Life,
Accident and
Health
Plate Glass,
Tornado, Bur-
glary, Postal
Automobile

INSURANCE

429 24TH STREET

TELEPHONE 197

OGDEN CITY DIRECTORY—1922.

303

McBratney Wm M brkmm S P r 2929 Lincoln av.
McBRIDE ALBERT A, Pres-Mgr McBride Drug Co, r 1318 25th,
Tel 2774.
McBride Ruth student b 1318 25th.
McBride Chas L mach S P r 522 32d.
McBride Clyde E student b 522 32d.
McBRIDE DRUG CO, A A McBride Pres-Mgr, J A Adams V-
Pres-Treas, Harold W Veasy Sec, 2463 Washington av, Tel
38.
McBride Elmo O lab b 497 Harrisville rd.
McBride Florence E opr Tel Co b 2256 Ogden av.
McBride Frank farmer r Riverdale.
McBride Geo O hlpr S P r 365 22d.
McBride Helen M asst circ mgr Standard-Examiner b 2026 Lib-
erty av.
McBride Jas H lab b 197 Harrisville rd.
McBride June W clk b 2026 Liberty av.
McBride Leona opr Tel Co r 2256 Ogden av.
McBride Mabel A elev opr b 2256 Ogden av.
McBride Martha emp Wm Craig Canning Co.
McBride Marva L b 2472 Monroe av.
McBride Reuben C (Ogden Real Est & Bldg Co) r 2472 Monroe
av.
McBride Reuben C jr student b 2472 Monroe av.
McBride Sophia A (wid Stephen L) r 197 Harrisville rd.
McBride S Leo clk Bank Smokery r 6-2266 Wash av.
McBRIDE WELLS R, Adv Mgr Ogden Standard-Examiner, r
2026 Liberty av, Tel 2239.
McBride Willard oiler Amal Sugar Co rms 2252½ Wash av.
McBride Zola student b 2026 Liberty av.
McCabe Julia (wid Bernard D) r 2550 Wall av.
McCaffery A Jas cond U P r 729 22d.
McCaffery Glen student b 729 22d.
McCain Clifford M student b 2056 Orchard av.
McCain Lee A swchmn O U R & D Co r 274 28th.
McCain Walter W clk R M S r 2056 Orchard av.
McCamant John M barber r 690 Canyon rd.
McCann Fred brkmm S P rms 8-2376½ Wash av.
McCANNE A T, Sec Geo A Lowe Co, r 2406 Jackson av, Tel
2730-J.
McCart Sarah J (wid Saml J) r 2967 Grant av.
McCarter Wm P cook Federal Bakeries rms Ray Hotel.
McCarthy see also MacCarthy.
McCarthy Chas emp Globe G & M Co rms 2215 Lincoln av.
McCarthy Chas A r 2731 Adams av.
McCarthy Cornelius clk R M S r 644 27th.
McCarthy Elsie smstrs Scowcroft's rms 2215 Lincoln av.
McCarthy Jas lab r 16-2583 Grant av.
McCarty Art T mgr McClanahan Clo Co r 2536 Adams av.

**CLARK'S
GOOD
SHOES
AND
HOSIERY**

Modern
Shoe
Repairing

2358
WASH. AVE.

**PALACE
CANDY
CO.**

THE
SWEETEST
PLACE IN
TOWN

Mfrs. of High
Grade Candy,
Ice Cream
and Ices

2323
Wash. Ave.
Tel. 3079

The Continental Building & Loan Assn.

AUTHORIZED CAPITAL \$500,000.00 2375-2377 HUDSON AVE. TEL. 359
Loans, Insurance — All Kinds, Surety Bonds,
Investment Securities that are Safe, Sound and Profitable
EIGHT PER CENT INTEREST ON MONTHLY SAVINGS

OGDEN IRON WORKS CO.

Ogden Utah Knitting Store

"L D S" Brand Garments "Uta-Maid" Underwear
OGDEN'S EXCLUSIVE HOSIERY AND UNDERWEAR SHOP
 2357 Washington Ave.

304

R. L. POLK & CO'S

McCarty Danl A clk Wm A Stickney Cigar Co b 1229 25th.
 McCarty Dennis billiards 288 25th r 1229 25th.
 McCarty John W insp O U R & D Co r 573 1/2 27th.
 McCarty Margt M tchr b 1229 25th.
 McCarty Mary A (wid Nelson) r 2728 Grant av.
 McCarty Naomi student b 2536 Adams av.
 McCarty Ruby tchr Lorin Farr Schl rms 415 Plaza Apts.
 McCarty Timothy b 2536 Adams av.
 McChesney Addie (wid Robt B) r 422 W 17th.
 McChesney Ruth E bkpr Ogden Motor Car Co rms 709 22d.
McCLANAHAN CLOTHING CO, A T McCarty Mgr, 2354 Wash-
ington av, Tel 566.
 McClay Arch M motrmn U I C r 537 7th.
 McClay Guy L b 537 7th.
 McClay Max I motrmn b 537 7th.
 McClellan see also McLellan.
 McClellan Lorenzo C r 634 Kershaw.
 McClenahan Myrl A (Hodgson & McClenahan) r 1520 Lake.
 McCloskey Mrs Florence asst chemist Sperry Flour Co rms 364
 3d.
 McCloud see also McLeod.
 McCloud Paul lab Globe G & M Co rms 2446 Grant av.
 McCloy Geo W farmer r Hooper.
 McCloy Sarah A (wid Robt) r Hooper.
 McCloy Walter T farmer r Hooper.
 McClure Arch M hlpr S P r 1065 22d.
 McClure Wm rms 2226 Ogden av.
 McClure Wm jr formn S P r 3267 Grant av.
 McColl Jennie nurse Dee Hosp.
 McCollam Jos H clk R M S rms 2619 Grant av.
 McComb Robt vulr Ogden Felt Auto Sup Co rms 365 28th.
 McComie Clara M clk b 2218 Read av.
 McComie Peter J rest 364 1/2 24th r 2218 Childs av.
 McConnell N Chas slsmn Cheesman Auto Co r 2748 Lincoln av.
 McConnell Saml r 159 26th.
 McConnell Wm D lab O P & P Co r 159 26th.
 McConvill Matthew M whlwr Utah Pkg Corp r 906 12th.
 McCool Harry H timekpr S P r 879 25th.
 McCool Kath M student b 879 25th.
 McCord Victor H linemn r 858 26th.
 McCormack Harold b rear 2719 Madison av.
 McCormack Patk J printer A L Scoville Press r rear 2719 Mad-
 ison av.
 McCormick Frank lab r 541 24th.
 McCormick Loretta tchr Dee Schl b 2269 Adams av.
 McCormick Richd L brkmn S P r 2269 Adams av.
 McCowan Jos J r 2538 Monroe av.
 McCoy John M bgemn O U R & D Co r 233 31st.
 McCoy Mae E cashr Wright's b 233 31st.
 McCoy Milo E b 233 31st.

**TROY
 LAUNDRY**

**S. H.
 HENDERSHOT
 Manager**

**The Troy Way
 is the
 Right Way**

**2538-40
 Wall Av.**

Tel. 2074

J. A. McCulloch Agency

REAL ESTATE, INSURANCE AND LOANS
OFFICE TEL. 301 RES. TEL. 2814-J
 Office Under First National Bank

Weber-Taylor Motor Co.

CHALMERS AND MAXWELL CARS AND TRUCKS
 2540 WASHINGTON AVE. TELEPHONE 143

OGDEN CITY DIRECTORY—1922.

305

McCoy Milton N student b 233 31st.
 McCoy S Claude trav acct U P rms 2639 Jefferson av.
 McCoy Theo farmer rms 263 21st.
 McCracken Lester L formn r 1972 Wash av.
 McCready Frances E steno Fred J Kiesel Est b 476 23d.
McCREADY JOHN, V-Pres Brummitt Inv Co, r 476 23d, Tel
1617-M.
 McCready Marie M clk J S Lewis & Co b 476 23d.
 McCreery Porter G motrmn r 161 Patterson.
McCULLOCH JAMES A, Mgr J A McCulloch Agency, under First
Nat Bank, Tel 301, r 2874 Washington av, Tel 2814-J.
McCULLOCH J A AGENCY, J A McCulloch Mgr, Realtor, Real
Estate, Loans, Insurance and Bonds, under First Nat
Bank, Tel 301. (See left bottom lines).

J. A. McCulloch Agency REALTOR

REAL ESTATE, LOANS, INSURANCE AND BONDS

Farm, City and Ranch Property for Sale and Exchange

Under First Nat. Bank Tel. 301 Ogden City, Utah

McCully Rev Benj F pastor African M E Ch r 2817 Pingree av.
 McCumber Lemuel O driver r 159 28th.
 McCune see also McEwan and McKeown.
 McCune Clarence S slsmn Scowcroft's r 2635 Madison av.
 McCune Geo W r 549 26th.
 McCune Harry B bkpr Utah Constn Co r rear 755 24th.
 McCune John G student b rear 755 24th.
 McCune Paul A student b rear 755 24th.
 McCune Ross H chiro 212 Fred J Kiesel Bldg r 2766 Jackson av
 McCurdy Howard E clk R M S r 2218 Lincoln av.
 McCurdy Wm lab r 2608 Lincoln av.
 McDermott Lucy S (wid Owen) r rear 2337 Adams av.
 McDermott P waiter rms 2446 Grant av.
 McDonald see also MacDonald.
 McDnald Annie M student rms 3276 Wall av.
 McDonald Clinton C b 223 29th.
 McDonald Clinton D r 223 29th.
 McDonald Mrs Ethel H tchr Wash Schl r 2859 Wash av.
 McDonald Flora (wid Angus) rms 177 28th.
 McDonald Francis C farmer r Huntsville.
 McDonald Francis D farmer r Huntsville.

Merchants Credit Bureau

EFFICIENT PROGRESSIVE RELIABLE

BONDED TO THE STATE OF UTAH FOR \$5000.00

**The Merchants Credit Bureau Collects More Money and Employs
 More People than All Other Ogden Agencies Combined**

202-203 Eccles Bldg.

Phones 691-838



**UTAH
 SALES
 CO.**

Sales Agents

**Ogden
 Portland
 Cement
 Co.**

**Union
 Portland
 Cement
 Co.**

**Building
 Specialties**

**515
 ECCLES
 BUILDING**

OGDEN IRON WORKS CO.

Hart
Schaffner
& Marx
Clothes



Society
Brand
Clothes

306

R. L. POLK & CO'S

Pierce's



Pork and
Beans

Stimulates
A Delicate
Appetite

Satisfies
A Healthy
Hunger

Sanitarily
Packed
Everlastingly
Backed by

Utah
Canning
Co.

The Daddy
of 'em all

OGDEN
Since
1888
Stimulates

McDonald Jas C eng S P r 628 22d.
McDonald Jessie tchr Central Jr High Schl rms 832 25th.
McDonald John clnr O U R & D Co r 137 31st.
McDonald John J blrmkr S P rms 177 28th.
McDonald John M repr S P r 1024 Capitol.
McDonald John Q electn r 2859 Wash av.
McDonald John W agt Metro Life r 820 27th.
McDonald Marie b Huntsville.
McDonald Norma b 223 29th.
McDonald Theo farmer r Huntsville.
McDonald Thos custodian City Hall r same.
McDonald Thos H meat ctr rms St Paul Hotel.
McDonald Wm J cond U P r 578 29th.
McDonough Chas T (Utah Cafe) rms 361 32d.
McDougall Maynard J clk R M S r 2224 Eccles av.
McElhaney Della nurse 536 24th rms same.
McElroy Danl lighter S P r rear 234 23d.
McElroy Geo grocer Plain City r same.
McElroy Lucy L died May 4 '21 age 47.
McElroy Robt stoker U P & L Co r 157 23d.
McEntire see also McIntire and McIntyre.
McEntire Adrian W carp r 588 8th.
McEntire Colonel F lab b 2129 Quincy av.
McEntire Eli A lab Amal Sugar Co r Farr West.
McEntire Ethel M pkr Shupe-Williams b 2129 Quincy av.
McEntire Gladys M steno Amer Red Cross b 1334 Grant av.
McEntire Henry T farmer r Farr West.
McEntire Horace A lighter S P r 474 16th.
McEntire Howard W b 1334 Grant av.
McEntire John T carp r 1334 Grant av.
McEntire Leland G farmer b Farr West.
McEntire Mrs Lou r 314 21st.
McEntire Milton V student b Farr West.
McEntire Virginia steno Ogden Tire Repr Co b 1334 Grant av.
McEntire Wm N farmer r 2129 Quincy av.
McEntire Wm R (Jesperson & McEntire Mer Co) r Huntsville
McEstes Mrs Rose clk Wright's r 2039 Quincy av.
McEvilly John cond S P r 2142 Lincoln av.
McEwan see also McCune and McKeown.
McEwan J Leon (Weber Floral Co) r 744 28th.
McFadden Mrs Laura mlnr Mrs Lettie Forsgren rms 2203 Wash av.
McFall Alida G (wid Wm) bkpr rms 2258 Ogden av.
McFarland see also McFarlane and Macfarlane.
McFarland Annie (wid Hyrum) clk Union Gro Co r 745 29th.
McFarland Blaine clk O S L r 743 25th.
McFarland Blair (McFarland & Acree) r 318 29th.
McFarland Delia b W Weber.
McFarland Donald farmer b W Weber.

Jogalong Transfer Co.

EXPRESS AND BAGGAGE—MOVING VANS
328 1/2 Twenty-Fifth Street Telephone 283

National Bank of Commerce

2453 WASHINGTON AVENUE
MEMBER FEDERAL RESERVE SYSTEM COMMERCIAL AND SAVINGS

OGDEN CITY DIRECTORY—1922.

307

McFarland Earl farmer r Taylor.
McFarland Edwd C lab r rear 1965 Grant av.
McFarland Etta (wid Geo H) r 525 29th.
McFarland Fenton farmer r Plain City.
McFarland Florence M student b 1030 W 12th.
McFarland Floyd T clk Geo A Lowe Co r 1030 W 12th.
McFarland Henry formn Amal Sugar Co r 972 26th.
McFarland H Glen ctr Westn Mkt Co b 745 29th.
McFarland Isabel b W Weber.
McFarland I May student b 2769 Grant av.
McFarland Jas messr W U Tel Co r rear 1965 Grant av.
McFarland Jas B driver r 1030 W 12th.
McFarland Jas R farmer r W Weber.
McFarland Jessie M instr Tel Co rms 3016 Porter av.
McFarland John r 2769 Grant av.
McFarland John E farmer r W Weber.
McFarland John M farmer r W Weber.
McFarland Jos carp r 851 30th.
McFarland J C brkmn S P rms 2665 Wall av.
McFarland J Earl farmer r W Weber.
McFarland J L opr Amal Sugar Co.
McFarland Kath B steno J G Read & Bros Co b 525 29th.
McFarland Lucy asst New Method Dentists b Farr West.
McFarland Margt A smstrs Scowcroft's b rear 1965 Grant av.
McFarland Martin jan Court House r same.
McFarland Mrs Nellie bkbnr rms 807 20th.
McFarland Olive M (wid Angus) rms 483 12th.
McFarland Pearl clk Ogden Whol Drug Co b 851 30th.
McFarland Peter F farmer r W Weber.
McFarland Robt driver b 745 29th.
McFarland Robt farmer r W Weber.
McFarland Rose student rms 3016 Porter av.
McFarland Rose tel opr Geo A Lowe Co b 745 29th.
McFarland Roy farmer b W Weber.
McFarland Sarah B b W Weber.
McFarland Susan A (wid Chas) r W Weber.
McFarland S weigher Amal Sugar Co r W Weber.
McFarland Thos L farmer r W Weber.
McFarland W Glen slsmn Geo A Lowe Co b 1030 W 12th.
McFarland W Mitchell farmer b W Weber.
McFarland & Acree (Blair McFarland Don Acree) garage 2233 Hudson av.
McFarlane see also Macfarlane.
McFarlane Carl S student b 1624 Wash av.
McFarlane Geo S cond S P rms 102 W 30th.
McFarlane Horace J clk S P r 434 Canyon rd.
McFarlane Jas slsmn Utah Whol Gro Co r 1624 Wash av.
McFarlane Jos C dept ingr Boyle Furn Co r 2525 Fowler av.
McFarlane Margt student b 2525 Fowler av.

**FROERER
&
FOWLES**

Realtors

**CITY
PROPERTY**

LOANS

**FIRE AND
AUTO
INSURANCE**

**FARM
LANDS**

**We Buy
Sell or
Exchange**

2409

HUDSON AV.

PHONE 917

Ogden, Utah



McKELL & McKELL

CHIROPRACTORS
Suits 409-10-11 and 401
Fourth Floor Fred J. Kiesel Building
X-Ray Laboratory 426
Phones 630-757 Ogden, Utah

OGDEN IRON WORKS CO.

The Deseret News Press

PRINTERS, ENGRAVERS, BINDERS

Loose-Leaf Devices

Salt Lake City

**J. J.
Brummitt**

EVERY
KNOWN
KIND
OF
Insurance

REAL
ESTATE

LOANS

U. S.
BONDS

2417
HUDSON
AVE.

PHONE
59

308

R. L. POLK & CO'S

McFarlane Peter W driver J C Slade r 1014 25th.
McFee see McPhie.
McFerren Geo W clk Geo Giovanni r 325 35th.
McGarry Chas W swehmn r 1753 Center av.
McGaw Chas B carp r rear 2549 Madison av.
McGaw Mrs Daisy A (M M Wykes Co) clk P O rms 1068 23d.
McGaw Wm A chf clk O U R & D Co r 1252 25th.
McGee see also Magee.
McGee Henry slsmn Scoweroff's r Salt Lake City.
McGee Jas A rms 2521 Van Buren av.
McGhee Cloyd clk R M S rms 2350 Harrison av.
McGhie Calvin O hlpr S P r 108 28th.
McGibbon Howard P clk Amal Sugar Co rms 551 23d.
McGinley Carl student b 743 25th.
McGinley Julia T (wid Danl) tchr Madison Schl r 743 25th.
McGinley Phyllis student b 743 25th.
McGinnis see also Maginnis.
McGinnis Ralph W vet insp r 734 Wash av.
McGlone Edwd L furn repr r 1743 River dr.
McGlone Mrs Etta r 2116 Jefferson av.
McGowan John L plstr r 2113 Pingree av.
McGrath Danl E plstr r 728 32d.
McGrath Mary (wid John) r 2324 Madison av.
McGregor Agatha W student b 331 33d.
McGregor Anna matron Industrial Schl.
McGregor Annie (wid Jos) r N Ogden.
McGregor Chas R contr 428 29th r same.
McGregor Frank D contr 2912 Adams av r same.
McGregor Jas S r 331 33d.
McGregor John J mgr Ogden Cement Prod Co r 2909 Wash av.
McGregor Jos carp r 3554 Adams av.
McGregor Myron C clk R M S.
McGregor Wm D carrier P O r 2751 Gramercy av.
McGuire see also Maguire.
McGuire Eleanor student b 2631 Monroe av.
McGuire Jas W clk R M S r 2631 Monroe av.
McGuire Wm F clk Skaggs rms 316 18th.
McHenry Cath M (wid Wm) cook Greenwell Confy r 2624 Jefferson av.
McIntire see also McEntire and McIntyre.
McIntire Annie b 243 27th.
McIntire E Clark b 243 27th.
McIntire Jos H depot police O U R & D Co r 243 27th.
McIntire Maynard chfr Scoville Paper Co r 1-2054 Wash av.
McINTOSH ARCHIE V, Cashr Utah Nat Bank, r 1185 25th, Tel 1930.
McIntyre Aaron R optician r 3054 Madison av.
McINTYRE ALEX R, Pres-Treas-Mgr A R McIntyre Drug Co, r 2560 Jefferson av. Tel 830.

Salt Lake Telegram

Delivered by Carrier 10c a Week - By Mail 45c a Week

JACKSON & PACE Paramount Warm
Air Furnaces
SHEET METAL PRODUCTS
ALL KINDS OF ROOFING AND WATER-PROOFING
Established 1910 Phone 1952
2460 HUDSON AVE. OGDEN, UTAH

OGDEN CITY DIRECTORY—1922.

309

McINTYRE A R DRUG CO, A R McIntyre Pres-Treas-Mgr, H W
McIntyre V-Pres, J H Knauss Sec. Store No 1 2401 Wash-
ington av, Tel 7, Store No 2 2486 Washington av, Tel 8.
McIntyre Frank moved to Salt Lake City.
McIntyre Mrs Helen W v-pres A R McIntyre Drug Co r 2560
Jefferson av.
McIntyre Kenneth R student b 3054 Madison av.
McIntyre Wm L welder Ogden Iron Wks Co b 3054 Madison av.
McKay see also Mackay.
McKay Angus patriarch L D S r Huntsville.
McKay Arwell L r Huntsville.
McKay Chas L grocer 2516 Monroe av r same.
McKay David L b 2071 Madison av.
McKay David O apostle L D S r 2071 Madison av.
McKay Donald D farmer r Huntsville.
McKay Ernest R farmer r Huntsville.
McKay Ethel steno Glen Bros-Roberts b 516 Monroe av.
McKay Jedediah farmer r Huntsville.
McKay John painter S P.
McKay Lambert lab S P r 1908 Stephens av.
McKay Llewellyn R student b 2071 Madison av.
McKay Lou Jean student b 2071 Madison av.
McKay Thos E farmer r Huntsville.
McKean Mrs Cath died Oct 7 '21 age 77.
McKean Kath student b Harrisville.
McKean Mack driver rms 2621 Adams av.
McKean Roy lab O P B & T Co r Harrisville.
McKean Roy jr lab O P B & T Co rms 404 Wash av.
McKee see also McKey and McKie.
McKee Alma D tchr Marriott Schl r 6-2106 Wash av.
McKELL HEBER J, D C (McKell & McKell), Chiropractor, 411-
401-409-410 and 426 Fred J Kiesel Bldg, Tel 630, r 2558
Tyler av, Tel 757.
McKELL IRA J, D C (McKell & McKell), Chiropractor, 411-401-
409-410 and 426 Fred J Kiesel Bldg, Tel 630, r 2558 Tyler
av, Tel 757.
McKell Rodney W dentist 312 Eccles Bldg r 2548 Gramercy av.
McKELL & McKELL (Drs Ira J and Heber J), Chiropractors,
Palmer Graduates, 411-401-409-410 and 426 Fred J Kiesel
Bldg, Tels 630 and 757. (See right bottom lines and p 310)
McKellips Art R eng S P r 10 Browning Apts.
McKendry Art L clk S P r 958 22d.
McKendry Susan (wid Francis) rms 614 Sullivan av.
McKenna Frank J clk R M S r 2647 Eccles av.
McKenna Genevieve C b 926 24th.
McKenna Jas W (The Crystal) r 926 24th.
McKenna John emp Albers Bros r 2415 Quincy av.
McKenna John jr b 2415 Quincy av.

**Electric
D
E
P
A
R
T
M
E
N
T
Store**

Everything
Electrical
2336 WASH AV.
Phone 726

**OGDEN
Typewriter
HOUSE**

H. C. CHAPIN,
Propr.

All Makes
Sold, Rented
and Repaired

Typewriter
Supplies

2422
Hudson Ave.

Tel. 236

Closely Connected with Tanners and Pullers both East and West **JACOB GREENBAND** Always in the Market at Top Market Prices Reference Security State Bank
TELEPHONE 861 Dealer in Hides, Pelts Tallow, Beeswax & Furs **OGDEN, UTAH 2263-2269** Wall Avenue

OGDEN IRON WORKS CO.

The Newman & Stuart Co.

Corrugated Culvert Pipe, Water Pipe and Irrigation Supplies

ALL KINDS OF METAL WORK

1900 Washington Ave. Phone 2286 Ogden, Utah

310

R. L. POLK & CO'S



McKell & McKell

Chiropractors

PALMER GRADUATES

Suite 409-10-11 and 401 Fourth Floor
Fred J. Kiesel Building

X-Ray Laboratory 426

Phones 630-757 Ogden, Utah

McKenna Mary A clk Scowcroft's b 926 24th.
McKenzie see also MacKenzie.
McKenzie Wm O mgr Utah Whol Gro Co r 3 Ivy Apts.
McKeown see also McCune and McEwan.
McKeown Geo W lab r 2860 Adams av.
McKey see also McKee.
McKey Blanche K (wid Wm R) tchr Weber Normal Coll r 2821 Porter av.
McKie Jas L driver Kleenmilk Dairy r 2781 Gramercy av.
McKinney Chas L disp S P b 3314 Wall av.
McKinney Fred S hlpr Orpheum Candy Co b 3314 Wall av.
McKinney Jos L waiter r 2630 Childs av.
McKinney Leah (wid Andw A) r 2875 Wash av.
McKinney Wm C electn S P r 3314 Wall av.
McKinnon Gladys clk Amal Sugar Co b 827 Wash av.
McKinnon Peter rancher r 648 24th.
McKinnon Sarah A (wid Robt) r 827 Wash av.
McKinnon Vera L student b 648 24th.
McKinstry Ellen L student b 2759 Wall av.
McKinstry Jas M depot agt Am Ry Exp r 2759 Wall av.
McKnight Chas L chf clk U P r 5 Lindquist Apts.
McKnight Danl lab r 2853 Childs av.
McKnight Leroy R millmn Sidney Stevens Imp Co r rear 2317 1/2 Adams av.
McKnight Viola M cashr Cozy Theatre b 5 Lindquist Apts.
McLain see also McLean.
McLain Mary (wid Jos) r 437 Wash av.
McLane Hugh L firmn S P rms 2159 Adams av.
McLaren Shupe collr rms 722 26th.
McLaughlin Cath A bkpr Goddard Pkg Co b 2260 Adams av.
McLaughlin Henry Y lab r 2260 Adams av.
McLaughlin Jos W pres McLaughlin-Storey Co r 599 12th.
McLaughlin Milton E driver rms 2648 Wall av.

ROBERT C. NYE

Real Estate Loans Insurance

SURETY BONDS

602 Eccles Bldg.

Phone 855

SEND FOR OUR CATALOGUE

WE CAN FURNISH YOU ANY DIRECTORY PUBLISHED

R. L. POLK & CO.

SALT LAKE CITY

615 DOOLY BLDG.

Chas Peterson

GLASS AND METAL SIGNS

20 Richards St.

Salt Lake City

OGDEN CITY DIRECTORY—1922.

311

McLaughlin M Jos slsmn Amer Can Co r 2207 Adams av.
McLaughlan Philip A clk b 2260 Adams av.
McLaughlin-Storey Co J W McLaughlin pres R E Vandenberg v-pres J E Storey sec-treas auto painters 1715 Wash av.
McLean see also McLain and McLane.
McLean Andw farmer r W Weber.
McLean Belle (wid Hugh) r W Weber.
McLean Chas farmer r W Weber.
McLean Hugh O died Feb 15 '21 age 63.
McLean Jos S det Police Dept r 437 Wash av.
McLean Levy C eng S P r 879 16th.
McLean Opal student b 879 16th.
McLean P Raymond mach I E Brown r 2042 Wash av.
McLean Mrs Velera r 2042 Wash av.
McLeese R C disp S P r 1333 25th.
McLellan see also McClellan.
McLellan F J r 309 Plaza Apts.
McLenegan Harry R tchr Lewis Jr High Schl rms 2566 Orchard av.
McLeod see also McCloud.
McLeod Jas lab r 5-2266 Wash av.
McMahon Bessie (wid Matthew) nurse 2268 Jefferson av rms same.
McMahon Fred S clk O U R & D Co rms 957 Orchard av.
McManus Eliza P (wid Wm) rms 348 9th.
McMillan Don lab Amal Sugar Co.
McMillan John G stmftr r 261 7th.
McMillan Neal D clk S J Burt & Bros r 1540 Hudson av.
McMinn Alfd C lab Amal Sugar Co r 3427 Adams av.
McMullan Alex J clk Ogden Whol Drug Co r 1128 22d.
McMullan Eleanor M student b 1128 22d.
McMurdie Saml M motrmn U I C r 767 Canyon rd.
McMurrin Jule tchr High Schl r 3286 Wash av.
McNally Robt B painter r 2516 Orchard av.
McNamara Ralph L dep Co Treas r 3281 Grant av.
McNamara Wm swchmn O U R & D Co.
McNary Morris E mach S P.
McNulty Genevieve E bkpr Spargo's rms 2321 Lincoln av.
McNulty W H brkmn S P r rear 1835 Wash av.
McNUTT FRED, Gen Agt American Railway Exp Co, r 1 Lindquist Apts, 2620 1/2 Wash av, Tel 1705.
McNutt Mrs Virginia hse mother Utah Schl D & B.
McPheeters Henry E swchmn r 2958 Wall av.
McPherson Jas rms 3277 Lincoln av.
McPheters Effice student b 585 24th.
McPheters Herbt B b 585 24th.
McPheters Herbt G asst eng U S Forest Serv r 585 24th.
McPhie Angus stower O U R & D Co r 2918 Pingree av.

Castle Gate Coal

Clear Creek Coal

Utah's
two
Famous
Coals

Clean
and
Free

Burning

Castle Gate Coal

Clear Creek Coal

ASK YOUR DEALER

- MINED ONLY BY

UTAH FUEL CO.

Castle Gate Coal

Clear Creek Coal

OGDEN IRON WORKS CO.

FOR INFORMATION ON ANY KIND OF PRINTING
HARPER BROTHERS
 SALT LAKE CITY.
 Phone Wasatch 1840

MILLINERY



2351 WASHINGTON AVE
HATS, DRESSES, COATS, ETC.

Distinctive Millinery
AND
Ladies' Ready to Wear

312 R. L. POLK & CO'S

McPhie Edwd clk O U R & D Co b 2918 Pingree av.
 McPhie Walter G clk O U R & D Co b 2918 Pingree av.
 McQuade Ellen (wid Henry) r 2955 Jefferson av.
 McQuade Henry J mach S P b 2955 Jefferson av.
 McQuade Jos J trucker S P b 2955 Jefferson av.
 McQuade Margt L steno R C Nye b 2955 Jefferson av.
 McQuade Nellie A cashr Ind Meat Co b 2955 Jefferson av.
 McQuarrie John rms 1417 Wash av.
 McQuarrie Mrs Meda tchr Madison Schl rms 1417 Wash av.

M

Maathuis see also Mathews and Matthews.
 Maathuis Elzo carp r 2861 Monroe av.
 Maathuis Henry carp r 2824 Porter av.
 Maathuis Mrs Martha hsekpr New Healy Hotel r 2824 Porter av
 MacAlpine Robt hrnsnkr J G Read & Bros Co rms 334 24th.
 Macbeth Alex S slsmn Sterling Whol Co r 937 23d.
 Macbeth Alice E clk F W Woolworth Co b 414 Plaza Apts.
 Macbeth Art plmbr Jas Macbeth r 522 Canyon rd.
 Macbeth Mrs Irma tel opr r 414 Plaza Apts.
 Macbeth Jas plmbr 2419 Hudson av r same.
 Macbeth Jas E student b 937 23d.
 Macbeth Mrs Jane S r rear 2112 Monroe av.
 Macbeth S Geo moved to San Francisco.
 MacCarty see also McCarthy and McCarty.
 MacCarty Chas A clk O U R & D Co.
 MacDonald see also McDonald.
 MacDonald Cecil student b Steward MacDonald.
 MacDonald Danl B insp O U R & D Co r 2962 Wall av.
 MacDonald Jas F tinr Sperry Flour Co b 3508 Jefferson av.
 MacDonald Jas H carp r 3508 Jefferson av.
 MacDonald Marie student b 3508 Jefferson av.
 MacDonald Steward floormn Globe G & M Co r W 23d Riverton
 MacEchern Chas formn S P r 2226 Ogden av.
 Macfarlane see also McFarland and McFarlane.
 Macfarlane Hubert A prin N Ogden Schl r N Ogden.
 MacFarlane Mrs Lulu C r 2037 Madison av.
 Mack Ada b 1462 Wash av.
 Mack A M (A M Mack Grocery) r 630 21st.
MACK A M GROCERY, Fancy and Staple Groceries, Notions,
 Etc, "Where Quality Counts and Price Sells," 630 21st.
 Tel 983-W.
 Mack Eliz F (wid Jas) r 1462 Wash av.
 Mack Glen D student rms 1443 Wash av.
 Mack Henry M bkpr Naishitt Motor Co r 2869 Wash av.
 Mack Jas M slsmn r 2976 Wash av.
 Mack John emp Interstate Sugar Co.

C. E. Armstrong & Co.

Sporting Goods, Kodaks, Photographic Supplies, Developing
and Printing, Bicycles, Talking Machines, Edison Mazda
Lamps, Franco Flash Lights with Radio Batteries

Rubber Stamps, Toys 306 25th St.

Ogden Steam Laundry Co.

LAUNDERERS AND DRY CLEANERS

437 TWENTY-FIFTH STREET PHONE 175

OGDEN CITY DIRECTORY—1922. 313

Mack John hlpr S P r 2156 Pacific av.
 Mack Jolin C clk O U R & D Co b 613 Healy.
 Mack Martha M (wid Chas F) r 613 Healy.
 Mack Raymond chfr r 729 24th.
 Mack Robt H b 613 Healy.
MACK-ROBINSON GARAGE (J W Nickson), 2441 Hudson av
 and 2444 Grant av, Tel 604. (See adv).

Mack-Robinson Garage

J. W. Nickson, Propr.

GARAGE, SERVICE and ACCESSORIES

2444 Grant av.
 2441 Hudson Ave. Phone 604 Ogden, Utah

Mack Wade student rms 1443 Wash av.
 Mackay see also McKay.
 Mackay Lily B (wid Edwd) r 821 25th.
 MacKenzie see also McKenzie.
 MacKenzie Lucius V r Burch Creek.
 Mackin Mrs Bertha L clk Kern's Co rms 2263 Read av.
 MacLarnan Belle (wid Obediah H) b 2357 Adams av.
 MacLarnan Geo S swehmn O U R & D Co r 2357 Adams av.
 Maeteri Robt lab r 100 Adams av.
 Madden John lab rms Broom Hotel.
 Madden Mrs Lillian emp Ogden Stm Lndry rms Broom Hotel.
 Madden Thos H tmstr r 2728 Grant av.
 Maddock Claude E trimr J G Read & Bros Co r 872 Wash av.
 Maddock Edwd J died Mar 30 '21 age 26.
 Maddock Francis M b 916 Wash av.
 Maddock Fred G formn J G Read & Bros Co r 916 Wash av.
 Maddock Lawrence J v-pres Lyric Music Co r Burch Creek.
 Maddock Leo E b 549 Cross.
 Maddock Royal A clk r 924 Wash av.
 Maddock Thos J motrmn U I C r 549 Cross.
 Maddox Layden C student b 3227 Wash av.
MADDOX LEONARD W, V-Pres Summerill Foundry & Stove
 Repr Wks, r 3227 Washington av.
 Maddox Oneta b 3227 Wash av.
 Madigan John W clk R M S rms 2455 Monroe av.
 Madison Mrs Sarah B r 2727 Lincoln av.

Lethbridge & Davis

GENERAL INSURANCE

SURETY BONDS, REAL ESTATE AND LOANS

Under Utah Nat. Bank Bldg. Tel. 913

Ogden

Furniture & Carpet Co.



"The Store of Satisfaction"
2422-2428 Washington Ave.
Ogden, Utah
Phone 2261

OGDEN IRON WORKS CO.

Thomas C. Foley Co.

• FOLEY'S VARIETY STORES •

2410 WASHINGTON AV.

TEL. 303

Any Where
in Business
District 25c

B & E Taxi Co.

Jones & Shreck

HEATED
CARS

Phone 88

STAND
257 24TH
STREET

THE Lighthouse

2452 Wash. Ave.

YES
WE DO
WIRING
From the
Smallest
to the
Large
Contracts

A Complete Line
of ELECTRICAL
APPLIANCES
SUPPLIES
and FIXTURES
WASHING
MACHINES
and VACUUM
CLEANERS

Phone 581
2452 Wash. Ave.

314

R. L. POLK & CO'S

Madison School 2418 Madison av.
Madsen see also Matson and Mattson.
Madsen Axel whsmn Scowcroft's r 2826 Grant av.
Madsen A Frank sec Lyric Music Co b 433 Binford.
Madsen C Leroy pres-mgr Lyric Music Co r 433 Binford.
Madsen Enoch lab r 149 N Wash av.
Madsen Geo F supt O P & P Co r 949 24th.
Madsen Ida (wid Hans P) rms 2070 Quincy av.
Madsen Jenneve student b 2351 Quincy av.
Madsen Jos A slsmn Ogden Motor Car Co r 2351 Quincy av.
Madsen Mads P died Jan 28 '21 age 34.
Madseu Maril r Huntsville.
Madsen Sidsil L student b 2351 Quincy av.
Madson Annie E (wid Hans) r 3061 Wash av.
Madson Mrs Alice G tchr Madison Schl r 2623 Brinker av.
MADSON DOROTHY, Latest and Up-To-Date Millinery, Ex-
clusive Agency for Goodwin Corsets, 2456 Washington
av, Tel 245-W, r 3061 Washington av, Tel 1691-W.
Madson H Le Roy sec B P O E r 2623 Brinker av.
Madson John L student rms 2236 Lincoln av.
Madson Oscar B (Model Dairy) r 940 W 12th.
Madson Wilford F slsmn O P & P Co r 916 27th.
Maeda John barber 208 25th r same.
Maero Battista farmer r rear 150 W 2d.
Magee see also McGee.
Magee Fay P carp r 950 16th.
Maggio Jos wiper S P.
Maggio Paul clnr S P.
Maggio Vito gro 2002 Wash av r 441 21st.
Maginnis see also McGinnis.
Maginnis Daisy tchr b 2971 Wash av.
Maginnis John student b 2971 Wash av.
Maginnis Letia A (wid Wm L) r 2971 Wash av.
Maginnis Lizette clk Amal Sugar Co b 2971 Wash av.
Maginnis Mary L student b 2971 Wash av.
MAGINNIS THOMAS J, Attorney-at-Law, Suite 429 Eccies
Bldg, Tel 372, r 2971 Washington av, Tel 662.
Maguire see also McGuire.
Maguire Don mining r 549 25th.
Maguire Mrs Tude R tchr Lewis Jr High Schl rms 409 24th.
Mahan Bonnie W eng S P rms 549 25th.
Mahan Orville M painter S P r 520 22d.
Mahas Gus A (Goulatos & Mahas) r 2245 Wash av.
Mahas G Gus (Los Angeles Fruit Store) b 2245 Wash av.
Maher Jas clk R M S r Nampa Ida.
Maher Jas D firmn S P r 762 Canyon rd.
Maher John L cond S P rms Brigham Hotel.
Maher Mrs Leila credit mgr Wright's rms 2747 Wash av.
Maher Marie J (wid Patk) r 639 7th.

Kelly & Herrick

FIRE AND ACCIDENT
INSURANCE
Real Estate & Loans

2500 WASHINGTON AVENUE

TELEPHONE 76

WHEN YOU THINK OF FURNITURE, THINK OF

BOYLE'S

OGDEN CITY DIRECTORY—1922.

315

Mahoney Forest E clk R M S rms 560 23d.
Mahoney John firmn Interstate Sugar Co.
Mahoney Ray emp Ogden Stm Lndry rms 758 27th.
Mahree Carl lab Amal Sugar Co.
Maikawa Maston farmer rms R M Saiki.
Main Art formn b rear 658 23d.
Main David E carp r rear 658 23d.
Maison see also Mason.
Maison Philatus H cashr O P & P Co r 1 Mole Apts.
Major Drug Co (R T Major) 178 25th.
Major Robt T (Major Drug Co) rms 150 1/2 25th.
Major Robt W moved to Spokane Wash.
Makai Kay (The Hudson) r 2437 Hudson av.
Makris Jas (Pappas & Makris) rms 2619 Grant av.
Malan Albt E carp r rear 2756 Jefferson av.
Malan Alex A printer Standard-Examiner r 2030 Gramercy av.
Malan Alexis B prob officer 201 Fred J Kiesel Bldg r 2804 Ty-
ler av.
Malan Alton B driver Modern Mkt b 2780 Liberty av.
Malan Art D printer Standard-Examiner b 2110 Quincy av.
Malan Basil E mach b 2434 Monroe av.
Malan Blanche L photog b 2434 Monroe av.
Malan Chas A cond S P r 2819 Wash av.
Malan Claude student b 2804 Taylor av.
Malan Clelia A b 2110 Quincy av.
Malan Clifford A hlpr b rear 2756 Jefferson av.
Malan Delbert H linmn U P & L Co r 3200 Wash av.
Malan Earl G collr O U R & D Co b 828 26th.
Malan Ernest F buyer M G Scoville Sons Co r 2434 Monroe av.
Malan Eva waiter Geo Flamotomas b rear 456 22d.
Malan Florence M student b 2434 Monroe av.
Malan Gideon H mgr Wheelwright Constn Co r 968 Capitol.
Malan Goldie B tmstr b rear 456 22d.
Malan Henry L carp r 2727 Monroe av.
Malan John D r 2110 Quincy av.
Malan John D r rear 456 22d.
Malan Kenneth H student b 968 Capitol av.
Malan Laura L clk b 828 26th.
Malan Lawrence M asst sec-treas M G Scoville Sons Co r 453
Wash av.
Malan Leon A driver Modern Mkt b 2780 Liberty av.
Malan Leonard W driver J S Daniels b rear 2756 Jefferson av.
Malan Lloyd R driver J S Daniels b rear 2756 Jefferson av.
Malan Mary L clk U S Forest Serv b 2804 Taylor av.
Malan Parley Q tailor Henry Kissel r 2566 Monroe av.
Malan Paul A lab b rear 2756 Jefferson av.
Malan Ray S mach W B Scoville Co r 41 Argyle Apts.
Malan Robt N mach S P b rear 456 22d.
Malan Stella M opr U I C b 2727 Monroe av.

Utah Plumbing & Heating Co.

OGDEN'S LEADING PLUMBERS

2344 WASHINGTON AV.

TEL. 2570

Stratford Decorating Co.
WALL PAPER — PAINT — GLASS
Let Us Give You An Estimate On All Classes of
House Painting and Inside Decorating
Phone 459
2318 Wash. Ave.

"From
Producer
To
Consumer"

Economy Butter Shop

Butter
Cheese
Eggs
Buttermilk
Etc.

2450
Wash. Ave

OGDEN IRON WORKS CO.

KEEP YOUR FIRM BEFORE HIM!
The man whom you wish to reach will read your message in this Directory. Specify Polk's Directory in your Adv Expenditures.

316

R. L. POLK & CO'S

**Ogden
Felt
Auto
Supply
Co.**

**Diamond
Tires**

**Tubes
Accessories
Vulcanizing**

**BATTERIES,
STARTING
AND
IGNITION**

**2205
WASH.
AVE.**

**PHONE
735**

Malan Stephen E brkmn r 828 26th.
Malan Wilford G draymn r 2780 Liberty av.
Malan W Spencer hlpr S P b rear 456 22d.
Malberg J A firmn S P rms Marion Hotel.
Malcolm Earl farmer rms Roy.
Male Jesse J clk A L Scoville Press r Farr West.
Malene John farmer r Taylor.
Mallame Louis repr S P r 187 W 21st.
Mallame Rose F b 187 W 21st.
Mallame Thos G carp S P b 187 W 21st.
Mallery Margt M tchr High Schl b 955 26th.
Mallery Milton J tchr r 955 26th.
Malone see also Melone.
Malone Clifford H insp O U R & D Co b 312 33d.
Malone Cora H student b 312 33d.
Malone Jas J r 1232 25th.
Malone Mary H (wid Michl) r 312 33d.
Malouf Albt N slsmn r 2443 Lincoln av.
Malouf Chas slsmn r 2103 Lincoln av.
Malouf Edwd I ins agt r 1483 21st.
Malouf John S slsmn r 2559 Lincoln av.
Malouf Mrs J smstrs Scoweroft's r 2433 Lincoln av.
Malouf Michl gruit grower 844 7th r same.
Malouf Michl poultry r 130 W 27th.
Malouf Nackard driver b 2443 Lincoln av.
Malouf Saml slsmn r 133 Binford.
Malouf Sarah (wid Solomon) r 202 23d.
Malstrom Erma hair drsr A M Sweeney 421 23d.
Maltby Tod hlpr Ogden Iron Wks Co r 2847 Grant av.
Maltman Thos swchmn O U R & D Co r 369 34th.
Man Yiek Co Chinese mdse 2465 Grant av.
Manab F farmer r Wilson.
Manausa Art B jan Browning Apts r 16 same.
Manausa Varsay b 16 Browning Apts.
Manausa Faran trkr r e end 26th.
Manda Louise B (wid Fred A) rms 633 Canyon rd.
Manda Mrs May (The Carlyle) r same.
Manfredi Livio lab r 260 26th.
Manful Emma (wid Wm) r 2017 Wash av.
Manful Raleigh branch mgr W U Tel Co rms 2169 Lincoln av.
Manful Ray linmn U P & L Co r 2053 Adams av.
Manful Walter L clk U S Forest Serv b 2017 Wash av.
Manguine Thos C r 2002 Madison av.
Manley Mrs Fronie B r 2648 1/2 Adams av.
Manley Jas V A b 2648 1/2 Adams av.
Manley Myron C b 2648 1/2 Adams av.
Mann Albt O U R & D Co.
Mann Bryan baker r 240 W 20th.
Mann Carl baker r 262 W 20th.
Mann Eugene M slsmn Metro Life r 2911 Lincoln av.

**SUBSCRIBE FOR THE
SALT LAKE TRIBUNE
AND GET THE BEST**

Wright's
A GOOD PLACE TO TRADE

OGDEN'S
ONLY
DEPARTMENT
STORE

OGDEN CITY DIRECTORY—1922.

317

Mann Jos G baker b 262 W 20th.
Mann Leslie J acct S P r 409 Plaza Apts.
Mann Lilly b 262 W 20th.
Mann Maria (wid John) rms 2911 Lincoln av.
Mann Reinhart baker r 240 W 20th.
Manning Alfd W farmer r Hooper.
Manning Alfd W plmbr Halverson Bros r 2832 Quincy av.
Manning A G formn Interstate Sugar Co.
Manning Benj farmer r Hooper.
Manning Clarence A carrier P O r 1170 22d.
Manning Clarence J prin Roy Schl r Hooper.
Manning David G formn Interstate Sugar Co r Hooper.
Manning Eliz (wid John) r Hooper.
Manning Ephraim W creditmn O P & P Co r 356 Ogden av.
Manning E J formn Interstate Sugar Co.
Manning Florence tchr Hooper Schl b Hooper.
Manning Geo farmer r Hooper.
Manning Jas farmer b Hooper.
Manning Jos G farmer r Hooper.
Manning Lawrence r 685 23d.
Manning Letha b Geo Manning.
Manning Luann B (wid Henry) r 435 18th.
MANNING L H & CO, L A Lyster Mgr, General Merchandise,
2446 Lincoln av, Tel 1050.
Manning Norine student b 685 23d.
Manning Ruth E student b 606 7th.
Manning Velma tchr Hooper Schl b Geo Manning.
Manning Wallace farmer r Hooper.
Manning Wm H r Slaterville.
Manning Wm H tchr Weber Normal Coll r 2647 Quincy av.
Manning Wm J clk R M S r 606 7th.
Mans Frank H cond U I C-r 44 Argyle Apts.
Mansfield John B driver r 2429 Grant av.
Mansfield Lorenzo G ehfr John Farr Coal Co rms rear 2039 Wash av.
MANSFIELD & BURROWS (Frances M and Hattie L Burrows),
Milliners, 2478 Washington av, Tel 1322-J. (See adv).

Frances M. Burrows

Hattie L. Burrows

Mansfield & Burrows
MILLINERS OF DISTINCTION

"HOME OF THE GAGE HATS"

2478 Washington av.

Tel. 1322-J

Harbertson Bros. Motor Co.

AUTHORIZED
AGENTS

Ford
THE UNIVERSAL CAR

TRUCKS
CARS
TRACTORS

2322-2324 Washington av.

Tel. 77

**Paine
&
Hurst**

WHERE
THE
WOMEN
TRADE

THE
ONE - PRICE
STORE

Phone
860

OGDEN IRON WORKS CO.



Building Material MILL WORK

MANTELS, GRATES AND TILE
156-164 24th St. Tel. 128

318

R. L. POLK & CO'S

Mantasis Geo (Ogden Fruit Store; Ogden Meat & Gro) r rear 2852 Wash av.
 Manthe Walter H slsmn r 3-2248 Jefferson av.
 Manzel Chas died May 9 '21 age 45.
 Manzel Josephine L student b 1741 River dr.
 Manzel Leola S student b 1741 River dr.
 Manzel Marzette (wid Chas) r 1741 River dr.
 Maple Chas E trucker O U R & D Co r 2620 Liberty av.
 Maple Grove Orchard & Vineyard Co W B Wedell mgr 447 27th
 Marbello Umile formn r 12th and O S L tracks.
 Marberger Jas B brkmn S P r 3432 Wash av.
 Marberger Johanna (wid Jas B) emp Ogden Stm Lndry rms 1058 Capitol.
 Marberger Mae S bkpr Johnson-Stevens Co rms 1058 Capitol.
 Marchant Fredk W r 2568 Swaner pl.
MARCHANT HALSEY C, Gen Mgr Superior Rock Springs Coal Co, r 2574 Swaner pl, Tel 2079-J.
 Marchant Henry H b 2568 Swaner pl.
 Marchant Ray M eng S P b 2568 Swaner pl.
 Marcus John lab r 256 32d.
 Marcus Walter F carp r 1224 Oak.
 Margaret Taylor Mem Union Sunday Schl 519 W 24th.
MARINELLO BEAUTY SHOP (Mrs M A Gray), Sub-Main Floor Eccles Bldg, Tel 793. (See adv).

HAIRDRESSING CHIROPODISTS MANICURING
 Full Line of Hair Goods and Toilet Preparations

APPROVED

Marinello Beauty Shop

Mrs. M. A. Gray, Propr.

Sub Main Floor Eccles Bldg.

Telephone 793

Marinos Geo chrn O U R & D Co.
 Marinos Louis O U R & D Co.
 Marion Cafe (Nicholas Alexander) 180 25th.
MARION HOTEL INC, David Mattson Pres, Mrs Blanche Mattson V.-Pres, G B Mattson Sec-Treas, 25th nw cor Lincoln av, Tel 2100.
 Marion Hotel Barber Shop (Marion Hotel Inc) 180 25th.
 Mark Ann (wid Nicholas) r 2244 Adams av.
 Mark Edwd J lab Amal Sugar Co b Wilson.
 Mark Hart H meals 1012 22d r 2244 Adams av.
 Mark Julius C farmer r Wilson.

Richardson-Hunt Co
 THE CROCKERY PEOPLE
 A LITTLE MORE FOR A LITTLE LESS

**Ogden
Transfer
&
Storage
Co.**

**WE
MOVE
ANYTHING
WITH
TWO
ENDS**

**2340
Grant
Ave.**

**Tel.
910**

B. H. GODDARD

INSURANCE, REAL ESTATE, LOANS

429 Twenty-Fourth Street

Telephone 197

OGDEN CITY DIRECTORY—1922.

319

Mark Melvin lab Amal Sugar Co.
 Mark Paul shoe repr 2445 Grant av r 2240 Adams av.
 Mark Pauline student b 2240 Adams av.
 Mark Rose M steno b Wilson.
 Mark Theo student b 2240 Adams av.
 Marker Hans O tinr r 2725 Lincoln av.
 Marker Jas L armature winder U I C r 1441 Adams av.
 Markes Harry lab r 146 W 22d.
 Markesteyn Benj jwlr r 2233 Monroe av.
 Markland Kendall W farmer r Farr West.
 Markle Grace B steno E W Cannady b 573 29th.
 Markle Rhoda M steno b 573 29th.
 Markle Susie (wid Fred L) nurse 573 29th r same.
 Markley Wm B motrmn U I C r 417 Plaza Apts.
 Markos Geo wiper S P.
 Markov Vincent lab Sperry Flour Co.
 Marler Charlotte b 3145 Wash av.
 Marler Mrs Mabel clk Golden Rule r 3145 Wash av.
 Marler May L (wid Wm) r 3145 Wash av.
 Marler Milton T clk S J Kaplan Co r 3145 Wash av.
 Marley Mrs Minnie maid Reed Hotel rms 3297 Pingree av.
 Marler Truman G mgr Tiffany Studio b 3145 Wash av.
 Marler Wm N b 3145 Wash av.
 Marlin Julia B emp Ogden Utah Knit Co b 1110 Liberty av.
 Marlin Walter W traffienn Poljee Dept r 1110 Liberty av.
 Marocchi Angela (Sofia & Marocchi; Lone Star Rmg Hse) r 316 25th.
 Marocchi Fanny clk Sofia & Marocchi b 316 25th.
 Marquiss Harry M carp r 2338 Madison av.
 Marquiss Wanieta student b 2338 Madison av.
 Marra Rafael P r 2114 Reeves av.
 Marriott Art lighter S P r 3254 Quiney av.
 Marriott Art W farmer r Warren.
 Marriott Benj farmer r Plain City.
 Marriott Benj formn S P r 3455 Adams av.
 Marriott Benj jr mach S P b 3455 Adams av.
 Marriott Caleb M lawyer 508 Eccles Bldg b 2134 Adams av.
 Marriott Chas A custodian r 1208 Porter av.
 Marriott Delbert J farmer r 1746 Grant av.
 Marriott Edson formn r 2843 Reeves av.
 Marriott Ellen sewer Ogden Utah Knit Co r W 12th.
 Marriott Elmer P student b 2134 Adams av.
 Marriott Emil farmer r Warren.
 Marriott Enos E lab r 536 22d.
 Marriott Mrs Georgina r 225 23d.
 Marriott Horace E auto trmr 2268 Wash av b 1208 Porter.
 Marriott Jas farmer r W Weber.
 Marriott John lab r Warren.
 Marriott John B died May 18 '21 age 56.

The Continental Building & Loan Assn.

AUTHORIZED CAPITAL \$500,000.00 2375-2377 HUDSON AVE. TEL. 359
 Loans, Insurance — All Kinds, Surety Bonds,
 Investment Securities that are Safe, Sound and Profitable
 EIGHT PER CENT INTEREST ON MONTHLY SAVINGS

CLARK'S
GOOD
SHOES
AND
HOSIERY

Modern

Shoe

Repairing

2358

WASH. AVE.

**PALACE
CANDY
CO.**

THE
SWEETEST
PLACE IN
TOWN

Mfrs. of High
Grade Candy,
Ice Cream
and Ices

2323

Wash. Ave.

Tel. 3079

OGDEN IRON WORKS CO.

Ogden Utah Knitting Store

"L D S" Brand Garments "Uta-Maid" Underwear
OGDEN'S EXCLUSIVE HOSIERY AND UNDERWEAR SHOP
 2357 Washington Ave.

TROY LAUNDRY

S. H.
HENDERSHOT
 Manager

The Troy Way
 is the
 Right Way

2538-40
 Wall Av.

Tel. 2074

320

R. L. POLK & CO'S

Marriott Lois student b 225 23d.
 Marriott Lorenzo farmer r Warren.
 Marriott Lorenzo jr farmer r Warren.
 Marriott Mary r rear 639 21st.
 Marriott Milton M carp b 1208 Porter av.
 Marriott Moroni S wool grower 2134 Adams av r same.
 Marriott Myrtle L rms 1208 Porter av.
 Marriott M Stewart farmer b 2134 Adams av.
 Marriott Orin C clk S P b 1208 Porter av.
 Marriott Orval farmer b Plain City.
 Marriott Parley lab r Plain City.
 Marriott Ray S lab r 2740 Gibson av.
 Marriott School Marriott.
 Marriott Sherman G student b 225 23d.
 Marriott Ward Meeting House Marriott.
 Marriott Wells L wool grower 638 27th r same.
 Marriott Mrs Weltha B tchr Grant Schl r 536 22d.
 Marriott Willard b Marriott.
 Marriott Wm H farmer r Marriott.
 Marsh Frances M mus tchr 3163 Porter av b same.
 Marsh Harlan T brkmn U P r 3163 Porter av.
 Marsh John farmer b Leroy Marsh.
 Marsh Leroy gro and meats Riverdale r same.
 Marshall Chas H r 2343 Adams av.
 Marshall Christina (wid John) rms 3115 Grant av.
 Marshall Clyde H b E J Marshall.
 Marshall Della student b E J Marshall.
 Marshall Edmond J r N Ogden.
 Marshall Geo H firmn S P rms 131 Doxey.
 Marshall Harry R rms 141 W 21st.
 Marshall John C eng r 3124 Porter av.
 Marshall Laura tchr High Schl rms 2455 Monroe av.
 Marshall Robt carp r 1823 Hudson av.
 Marston Alma M whsmn Blackman & Griffin r 2848 Porter av.
 Marston Fred farmer r Riverdale.
 Marston Glen student b Fred Marston.
 Martello Aug r 1004 24th.
 Martha Society Nursery Wash av nw cor City Limits rd.
 Martha Washington Candy Co L H Peery loc mgr 422 25th.
 Marti Angelo lab O P & P Co r 217 Oaks.
 Martin Albt repr Amal Sugar Co rms 134 W 28th.
 Martin Alfd grocer 751 24th r same.
 Martin Mrs Almira M tchr Lorin Farr Schl r 14 Fairview Apts.
 Martin Andw J painter b 543 20th.
 Martin Arch H (Arave & Martin) r 3718 Hudson av.
 Martin Art T linemn b 2028 Adams av.
 Martin A H formn Amal Sugar Co.
 Martin Beda P student b 2024 Adams av.
 Martin Bert formn Amal Sugar Co.
 Martin Calo clk Richardson-Hunt Co.

J. A. McCulloch Agency

REAL ESTATE, INSURANCE AND LOANS

OFFICE TEL. 301

RES. TEL. 2814-J

Office Under First National Bank

Weber-Taylor Motor Co.

GARAGE, STORAGE AND REPAIRING

ARTHUR E. STRATFORD, Foreman

2540 WASHINGTON AVE.

TELEPHONE 143

OGDEN CITY DIRECTORY—1922.

321

Martin Celeste (wid Clinton) r 2146 Lincoln av.
 Martin Chester S farmer r 90 Wilson.
 Martin Clayton tchr Riverdale Schl r Riverdale.
 Martin Mrs Clayton smstrs Scoweroff's r Riverdale.
 Martin Clement H st supvr r 2024 Adams av.
 Martin Clement R mech Ogden Motor Car Co r 415 Cross.
 Martin Conley F formn D & R G W b 2843 Grant av.
 Martin Curtis L r 2868 Lincoln av.
 Martin Doris C steno Paine & Hurst b 2354 Quincy av.
 Martin Edwd C brkmn S P r 2868 Lincoln av.
 Martin Eliza (wid Andw H) r 543 20th.
 Martin Eliza D (wid John) r Wilson.
 Martin Eliz cigarmkr Columbia Club b 2855 Monroe av.
 Martin Eliz A steno b 2024 Adams av.
 Martin Elsie clk Ogden Com Co b 2843 Grant av.
 Martin Ethel L student b 2354 Quincy av.
 Martin Hazel student b Warren.
 Martin Mrs Ida r 2843 Grant av.
 Martin Jas farmer r Farr West.
 Martin Jas jr farmer r Farr West.
 Martin Jas H mason Jos Parry & Sons Co r 541 20th.
 Martin Jas L farmer r View.
 Martin John A hlpr S P r 93 Wilson la.
 Martin John F carp r 1756 Glasgow av.
 Martin John J tinr Globe G & M Co r 3009 Wash av.
 Martin Jos tinr Globe G & M Co.
 Martin Jos P eng U S Forest Serv r 14 Fairview Apts.
 Martin J De Lieu mechano-therapist 319 First Nat Bank Bldg
 r 302 32d.
 Martin Lawrence A glazer Griffin Paint Co r 209 21st.
 Martin Lena A clk Foley Variety Stores b 2024 Adams av.
 Martin Le Roy B died Oct 27 '21 age 19.
 Martin Mabel student b Farr West.
 Martin Mabel E b 2354 Quincy av.
 Martin Margt furn rms 258 1/2 25th.
 Martin Mrs Marie T laund U P r 2855 Monroe av.
 Martin Robt C carp Utah Constn Co r North St.
 Martin Robt W student b 543 20th.
 Martin Saml r 2002 Adams av.
MARTIN SAMUEL, Sec-Treas Paine & Hurst, r 2354 Quincy av,
 Tel 2912.
 Martin Saml C student b 2354 Quincy av.
 Martin Sarah J steno b 2024 Adams av.
 Martin Thos H asst storekpr Tel Co r 2028 Adams av.
 Martin Wilford G driver Am Ry Exp r 2015 Adams av.
 Martin Wm J tailor F M Nye Co rms 1450 Capitol.
 Martin Wm R lab r 2022 Adams av.
 Martina Cora rms 2030 Quincy av.
 Martindale Chas S electn Sperry Flour Co r 3145 Reeves av.

Merchants Credit Bureau

EFFICIENT PROGRESSIVE RELIABLE

BONDED TO THE STATE OF UTAH FOR \$5000.00

The Merchants Credit Bureau Collects More Money and Employs
 More People than All Other Ogden Agencies Combined

202-203 Eccles Bldg.

Phones 691-838



UTAH SALES CO.

Sales Agents

Ogden
 Portland
 Cement
 Co.

Union
 Portland
 Cement
 Co.

Building
 Specialties

515
 ECCLES
 BUILDING

OGDEN IRON WORKS CO.

Hart
Schaffner
& Marx
Clothes



Society
Brand
Clothes

322

R. L. POLK & CO'S

Pierce's Tomato Catsup

Adds Zest
To Dinner,
Luncheon
or Supper



You'll Relish
Its Spicy
Flavor

Made by
the
Utah
Canning
Co.

OGDEN
Since
1888

Martindale Isabelle rms 2325 Madison av.
Martinez Frank lab O U R & D Co b 196 W 20th.
Martinez Geo lab b 196 W 20th.
Martinez Jose lab O U R & D Co.
Martinez Pedro lab O U R & D Co.
Martinez Saml r 196 W 20th.
Martinsen see also Mortensen.
Martinsen Caroline (wid Bernt) r 265 9th.
Martinsen Oscar b 265 9th.
Martinsen Rosa bkpr Smith Bedg Co b 265 9th.
Martinson Hannah (wid Martin) r 716 Ogden av.
Martinson Martin b 716 Ogden av.
Martinson Rose b 716 Ogden av.
Marty see Marti.
Maruri Saml (Royal Hotel) r same.
Marwich Anna B (wid John) rms 824 25th.
Mary Fay Inn (Mrs E B Spencer) furn rms 563 25th.
MARYLAND CAFE, S Iwamoto Propr, 141 25th.
Masa Jose lab O U R & D Co.
Masoero Arch b 2479 Wash av.
Masoero Fred b 2479 Wash av.
Masoero Ida (wid Virgilio) r 2479 Wash av.
Masoero Linda b 2479 Wash av.
Mason see also Maison.
Mason Annie clk b 968 Wash av.
Mason Chas A farmer r 2436 Jackson av.
Mason Edwd mach r 690 Canyon rd.
Mason Eliza W opr Tel Co b 2436 Jackson av.
Mason Eliz E b 968 Wash av.
Mason Mrs Ellen grocer 968 Wash av r same.
Mason Ezra C moved to Plymouth U.
Mason Hortense student b 2436 Jackson av.
Mason John C lab r 271 23d.
Mason Jos A hlpr r 968 Wash av.
Mason Twilla student b 2436 Jackson av.
Mason Violet nurse Dee Hosp.
Masonic Club 2550 Wash av.
Masonic Temple 2550 Wash av.
MASSACHUSETTS BONDING & INS CO (Boston), J A McCulloch Agcy Agts, under First Nat Bank.
MASSACHUSETTS BONDING & INS CO (Boston), Kelly & Herrick Agts, 2500 Washington av.
Masten Harry M swchmn O U R & D Co r rear 2368 Grant av.
Master Plumbers Assn Union Labor Hall.
Masters Earl P clk r 3248 Stephens av.
Masters Peter J washer Amer Linen Supply Co b 2011 Adams av.
Masters Wm r 2011 Adams av.
Masters Wm M jan r rear 2129 Madison av.
Mathers Wm farmer r Plain City.

Jogalong Transfer Co.

EXPRESS AND BAGGAGE—MOVING VANS
328½ Twenty-Fifth Street Telephone 283

National Bank of Commerce

2453 WASHINGTON AVENUE
MEMBER FEDERAL RESERVE SYSTEM COMMERCIAL AND SAVINGS

OGDEN CITY DIRECTORY—1922.

323

Matheson Wm D clk R M S r 6 Avon Apts.
Mathews see also Meathuis and Matthews.
Mathews Bert clk Union News & C Store rms 2885 Lincoln av.
Mathews A cond S P r 2203 Adams av.
Mathews J Art pass dir O U R & D Co rms 2931 Grant av.
Mathews Leonard B lab r N Ogden.
Mathews Reamy A barber Obley & Thomas r 2218 Lincoln av.
Mathias see also Matthias.
Mathias Elzo carp S P.
Mathias Henry washer S P r 145 W Patterson.
Mathias Mildred b 145 W Patterson.
Mathias Oral R opr U P & L Co r 1019 22d.
Mathias Pearl pkr Shupe-Williams b 1019 22d.
Mathias Wm H firmn S P b 145 W Patterson.
Mathis Thelia J rms 2117 Adams av.
Matson see also Madsen, Madson and Mattson.
Matson Francis G b 600 24th.
Matson Marcus B student b 600 24th.
Matson Mary A (wid Geo H) r 600 24th.
Matsu S cafe 2428 Grant av r same.
Matsuda Henry C contr 208 W 22d r same.
Matsui Tanekichi hlpr S P.
Matsumiya Tameko died July 6 '21 age 33.
Matsuoka E r rear 700 Canyon rd.
Matsusaki Masaru clk Tamaki & Co r 324 23d.
Matteoli John lab r 223 W 21st.
Matteson B Wynne eng U S Bureau of Pub Rds r 529 27th.
Mathews see also Maathuis and Mathews.
Matthews Mrs Annie J r 2648 Van Buren av.
MATTHEWS FRANK W, Commercial Artist, Illustrating, Designing and Show Cards, base Eccles Bldg, Tel 573, r 2648 Van Buren av, Tel 2915-R.
Matthews Rev Godfrey pastor First Cong Ch r 1470 Cahoon.
Matthews Grace tchr Quincy Schl r 41 La Frantz Apts.
Matthews Mrs Ida F rms 2720 Pacific av.
Matthews Nephi P farmer r View.
Matthias see also Mathias.
Matthias Elsie pkr W F Jensen Candy Co b 1954 Stephens av.
Matthias Geo lab Amal Sugar Co r 2341 Lincoln av.
Matthias Saml r 1954 Stephens av.
Mattinson Carl O clk r rear 2254 Madison av.
Mattson see also Madsen, Madson and Matson.
Mattson Mrs Blanche v-pres Marion Hotel Inc r 524 23d.
MATTSON DAVID, Pres Marion Hotel Inc, 25th nw cor Lincoln av, Tel 2100, r 524 23d, Tel 1019.
Mattson Geo B sec-treas Marion Hotel Inc r 854 23d.
Mattson John F slsmn Ogden Whol Gro r 631 21st.
Mattson June emp Model Lndry b 1341 25th.
Mattson Leonard W emp Utah Pkg Corp r 2205 Quincy av.
Mattson Marcus A b 524 23d.

Froerer & Fowles Realtors

CITY
PROPERTY

LOANS

FIRE AND
AUTO
INSURANCE

FARM
LANDS

We Buy
Sell or
Exchange

2409
HUDSON AV.

PHONE 917

Ogden, Utah



McKELL & McKELL

CHIROPRACTORS
Suits 409-10-11 and 401
Fourth Floor Fred J. Kiesel Building
X-Ray Laboratory 426
Phones 630-757 Ogden, Utah

OGDEN IRON WORKS CO.

THE DESERET NEWS

PRINTERS, ENGRAVERS, BINDERS

LOOSE LEAF DEVICES

Salt Lake City

**Brummitt
Investment
Co.**

**WE
LOAN
MONEY**

on
Everything
of
Value

**MORTGAGE
LOANS**

**REAL
ESTATE
and
INVEST-
MENTS**

**2417
HUDSON
AVE.**

**Phone
59**

324

R. L. POLK & CO'S

Mattson Norma student b 1341 25th.
Mattson Peter A rancher r 1341 25th.
Mattson H Lucille student b 1341 25th.
Mattson Sherman R farmer r Farr West.
Mattson Vernon W student b 1341 25th.
Mauchley Lawrence M clk R M S rms 2339 Adams av.
Maudlin Raymond G tmstr Shaw & Stone r N Wash av.
Maughan Jane F drsmkr 266 29th rms same.
Maughan Rulon B prin Wilson Schl r 52 Wilson la.
Maughn Lavina tchr Weber Normal Coll rms 573 27th.
Maule David rms 213 1/2 25th.
Maus Amelia K dept mgr Golden Rule b 1081 Oak.
Maus Mrs Dorothy r 1081 Oak.
Maus Edwd V molrmn r 3504 Jefferson av.
Maus Lillian R clk Utah Nat Bank b 1081 Oak.
Maus Rudolph S (Five Points Auto Serv) b 1081 Oak.
Maw Alta student rms 2569 Gramercy av.
Maw Alvin H farmer b Plain City.
Maw Annie L (wid Aaron G) r 1445 Swan.
Maw Dorothy student b 1445 Swan.
Maw Edith L clk Ogden Paint O & G Co b 456 22d.
Maw Edwd C formn Amal Sugar Co b 456 22d.
Maw Edwin G tmstr r 2154 Jefferson av.
Maw Glen J clk b 1445 Swan.
Maw Henry T farmer r Plain City.
Maw Howard W (H W Maw Welding Wks) rms 247 Healy.
Maw H W Welding Wks (H W Maw) 336 23d.
Maw Iva student b Plain City.
Maw Jessie clk Taylor-Wright Co b 456 22d.
Maw John grocer Plain City r same.
Maw Leonard farmer r Plain City.
Maw Leslie farmer b Plain City.
Maw Milton O clk U I C r 2154 Jefferson av.
Maw Rella student b Plain City.
Maw Robt W farmer r Plain City.
Maw Vernon O dep clk Co Bd of Education b 2154 Jefferson av.
Maw Victorine M (wid R Edwd) r 456 22d.
Maw Walter W farmer r Plain City.
Maw Wilmer J farmer and bishop L D S r Plain City.
Maxfield Danl S firmn O P B & T Co r Harrisville.
Maxfield Mary E smstrs b Harrisville.
Maxfield Styles R lab O P B & T Co b Harrisville.
Maxwell Chas carp r 1791 Center av.
Maxwell Leah nurse Dee Hosp.
Maxwell Mrs Lillian moved to Salt Lake City.
Maxwell Maria L (wid David A) r 3062 Lincoln av.
MAXWELL MOTOR CARS, Weber-Taylor Motor Co, Distribu-
tors, 2536-2538, Washington av, Tel 143.
May Burlis G mlwrt Globe G & M Co b 361 28th.

THE TELEGRAM

UTAH'S INDEPENDENT NEWSPAPER

10c a Week, by Carrier

45c by Mail

JACKSON & PACE

Paramount Warm
Air Furnaces

SHEET METAL PRODUCTS

ALL KINDS OF ROOFING AND WATER-PROOFING

Established 1910

Phone 1952

2460 HUDSON AVE.

OGDEN, UTAH

OGDEN CITY DIRECTORY—1922.

325

May Claude E clk R M S rms Reed Hotel.
May Geo W carp r 361 28th.
May Martha E (wid Chas) r 2455 Adams av.
May M Eva tchr b 2455 Adams av.
May Wade H swchmn r 2204 Grant av.
Mayberry Chas W farmer r Kanesville.
Mayberry Leona D b C W Mayberry.
Mayberry Raymond W student b C W Mayberry.
Mayberry Richd student b C W Mayberry.
Maycock Bernice emp O P & P Co b 222 30th.
Maycock Eliz (wid Geo) r View.
Maycock Ernest driver Burton-Walker Lbr Co r View.
Maycock Ethel clk Tel Co rms 2539 Adams av.
Maycock Geo B tchr O P & P Co r 222 30th.
Maycock Helen b View.
Maycock Jas H driver Sidney Stevens Imp Co r 263 29th.
Maycock Janet smstrs Scowcroft's b 2903 Adams av.
Maycock Jos W hlpr b 2903 Adams av.
Maycock Marion lab O P & P Co b 2903 Adams av.
Maycock Marshall farmer r View.
Maycock Mrs Mary A r 2903 Adams av.
Maycock Merrill C lab b 2903 Adams av.
Mayer see also Meyer and Myers.
Mayer Chas F rms 1268 Porter av.
Mayer John W r 529 30th.
Mayer Thad formn r 364 30th.
Mayer Thos O tailor 224 25th r 3268 Wall av.
Maylin Francis compt opr Amal Sugar Co rms 3065 Wash av.
Mayo Wade H swchmn O U R & D Co.
Maystroppe Wihelmina laund U P rms 2346 Wall av.
Mazaz Thos wehmr J S Lewis & Co rms 2575 Adams av.
Maze Elva A (wid John) rms 547 20th.
Mazel Chas blksmth Globe G & M Co b 1720 Wash av.
Mazel Mary (wid Albt) r 1720 Wash av.
Mazzoni Esther P emp Model Lndry b 2127 Wall av.
Mead Manton M sig supvr S P r 545 21st.
Meadows Mrs Amy A (Roy Mer Co) r Roy.
Meal Wm H civ eng r 902 24th.
Means Jas swchmn rms 2665 Wash av.
Means Melbourne L student b 3 West ct.
Means Roy M farmer r Riverdale.
Means Thos H ctr Ind Meat Co r 3 West ct.
Means Webb student b R M Means.
Means Wm T swchmn O U R & D Co.
Measure Jas farmer r W Weber.
Measure Wm D farmer r W Weber.
Mebus Harry swchmn O U R & D Co.
Mecham Florence M student rms 2622 Madison av.
Meckes Otto P cr mgr Scowcroft's r 2521 Brinker av.

Closely Connected
with Tanners and
Pullers both East
and West

JACOB GREENBAND

Always in the Market
at Top Market Prices
Reference
Security State Bank

TELEPHONE
861

Dealer in Hides, Pelts
Tallow, Beeswax & Furs

OGDEN, UTAH
2263-2269
Wall Avenue

Electric

D
E
P
A
R
T
M
E
N
T

Store
Everything
Electrical

2336 WASH AV.
Phone 726

OGDEN Typewriter HOUSE

H. C. CHAPIN,
Propr.

All Makes
Sold, Rented
and Repaired

Typewriter
Supplies

2422
Hudson Ave.

Tel. 236

OGDEN IRON WORKS CO.

The Newman & Stuart Co.

Corrugated Culvert Pipe, Water Pipe and Irrigation Supplies
ALL KINDS OF METAL WORK
 1900 Washington Ave. Phone 2286 Ogden, Utah

326

R. L. POLK & CO'S

Medcraft John C firmn S P r 234 Robins av.
 Medcraft Nora (wid John F) r 234 Robins av.
 Medcraft Thelma emp O P & P Co b 234 Robins av.
 Medell Mrs Anna r 718 Binford.
 Medell Wm lab b 718 Binford.
 Medoway Gersh clo 157 25th r 38 Argyle Apts.
 Meek Alfd W plmbr r 2660 Jefferson av.
 Meek Louis C chf clk O U R & D Co r 2842 Pingree av.
 Meek Otto rancher rms Marion Hotel.
 Meek Percy R clk r 2618 Wall av.
 Meek Mrs Winona S rms 2543 Madison av.
 Meenderink Aaltze emp Model Lndry b 3435 Porter av.
 Meenderink Berend chtmkr Ogden Furn & C-Co r 3473 Porterav
 Meenderink Gerrit tailor Henry Kissel r 3512 Ogden av.
 Meenderink Winnie (wid Gerrit) r 3435 Porter av.
 Meesters Arie P clk P O rms 3248 Stephens av.
 Meeuwissen Jacobus lab U I C r 2233 Monroe av.
 Meibos Bertha dipr W F Jensen Candy Co b J H Meibos.
 Meibos Jennie G smstrs Scoweroft's b J H Meibos.
 Meibos John H farmer r Riverdale.
 Meid Louis N contr 718 23d r same.
 Meidinger Helen T laund U P b 2130 Reeves av.
 Meidinger Louis A insp O U R & D Co r 2130 Reeves av.
 Meier Frieda hskpr 2623 Brinker av.
 Meighan Frank E mach rms 2468 Wash av.
 Meighan Mrs Ida hsekpr W B Wedell rms 2468 Wash av.
 Meissner, Fred r 1325 25th.
 Meissner Geo F clk R M S r 435 Binford.
 Meissner Harmon S student b 1325 25th.
 Meias Jos lab O U R & D Co.
 Meldrum T Benj ad writer 207 Eccles Bldg r 2578 Tyler av.
 Melgosa Secundino lab O U R & D Co.
 Melle John farmer r Huntsville.
 Melling Peter hlpr S P r 411 W 17th.
 Mellinger C Maxon student b 506 23d.
 Mellinger Rev Willard L pastor First Christian Ch r 506 23d.
 Mellinger Wm died Oct 7 '21 age 80.
 Meloh Saml lab rms 204 25th.
 Melone see also Malone.
 Melone Mrs Dora clk Golden Rule r 583 31st.
 Melone Earl moved to Des Moines Ia.
 Melone Ernest M carp r 583 31st.
 Melone Fred M firmn b 583 31st.
 Melone Wm S carp r 3111 Jefferson av.
 Men's Up Stairs Clo Shop C E Child mgr 2359 Wash av.
 Mentzen Jos A hlpr S P r 252 22d.
 Mentzer John chfr r 1-336 21st.
 Mercer Thos C r 2322 Grant av.
MERCHANTS CREDIT BUREAU (M Stewart), 202-203 Eccles Bldg, Tel 691. (See right bottom lines and back cover).

ROBERT C. NYE

Real Estate Loans Insurance

SURETY BONDS

602 Eccles Bldg.

Phone 855

YOU

Should
 Have Had
 This
SPACE

DON'T
 Overlook
 Subscribing
 to the
Directory

No
 Business
 Can Be
 Success-
 fully
 Run
 Without
 It

CHAS PETERSON

ADVERTISING CURTAINS,
 BANNERS,
 20 Richards St.

THEATRICAL SCENERY
 PAINTED TO ORDER
 Salt Lake City

OGDEN CITY DIRECTORY—1922.

327

Merchants Credit Bureau

OGDEN'S LEADING COLLECTION AGENCY

COLLECTIONS AND ADJUSTMENTS EVERYWHERE

Member of American Collection Service

Operated in Conjunction with the Ogden Chamber of
 Commerce Rating Dept. Reliable and Efficient. We
 get results and remit promptly.

Bonded to the State of Utah for \$5000.00

202-203 ECCLES BUILDING

PHONES 691-838

MERCHANTS DISPATCH, M H Brandon Mgr, Messenger Ser-
 vice, base First Nat Bank Bldg, Tel 502.

Merrill Albt M prin High Schl r 551 21st.

Merrill Albt M jr student b 551 25th.

MERRILL AMBROSE P, Div Mgr Utah Power & Light Co, r 982
 24th, Tel 1599.

Merrill Mrs Eliza L died Apr 2 '21 age 60.

Merrill Etta dept mgr Wright's r 408 Plaza Apts.

Merrill Frances maid 2541 Van Buren av.

MERRILL LESLIE S, Physician and Surgeon, 224 Eccles Bldg,
 Tel 698, r 2 Carver Apts, Tel 1438.

Merrill Margt (wid Geo) r 2662 Hudson av.

Merrill Mary (wid Frank) hsekpr 2527 Van Buren av.

Merrill Ramona L student b 551 25th.

Merrill Rasmus lab rms 2272 Wash av.

Merriman Mrs Lettie hse mother Utah Schl D & B.

Merritt Edson formn Amal Sugar Co.

Merro Fred L lab r 2736 Gibson av.

Mertsheimer Lloyd G lab Sperry Flour Co r 2146 Lincoln av.

Mesick Albt A moved to Denver Colo.

Mesick Chas L b 539 W 24th.

Mesick Ethel L laund U P b 539 W 24th.

Mesick Harold clk b 539 W 24th.

Mesick John P r 539 W 24th.

Messenger Bessil waiter Union Depot Hotel.

Messenger Frank W dept mgr Wright's r 558 24th.

Messer Walter P firmn S P rms Dixie Rms.

Messerly Geo carp rms 2225 Ogden av.

Messersmith Alvin r 282 21st.

Metropolitan Life Ins Co Edwd Freeman mgr 206 Fred J Kiescl
 Bldg.

Metzler John chfr r 569 22d.

Meyer see also Mayer and Myers.

Meyer Cath M b 809 23d.



ASK YOUR DEALER

- MINED ONLY BY

UTAH FUEL CO.



Utah's
 two
 Famous
 Coals



Clean
 and
 Free



OGDEN IRON WORKS CO.



Distinctive Millinery
AND
Ladies' Ready to Wear

328

R. L. POLK & CO'S

Meyer Mrs Florence C tchr Central Jr High Schl r 2501 Adams av.
Meyer Fredk farmer r 438 Cross.
Meyer Geo F steno O S L b 438 Cross.
Meyer Geo H eng U P r 346 28th.
Meyer Harriet hairdrsr Boston Hairdressing Parlor rms 1526 Lake.
Meyer Julius O chfr Fire Dept r 809 23d.
Meyer Leo A cond S P r 2501 Adams av.
Meyer O A opr W U Tel Co rms 1061 24th.
Meyer Wm B capt Fire Sta No 3 r 639 Ogden av.
Meyers see also Mires.
Meyers Mrs Cora rms 2535 Madison av.
Meyers Dewitt M lab r 579 31st.
Meyers Etta (wid Henry) r 507 Douglas.
Meyers Fred J mach r 529 17th.
Meyers Geo E steno S P r 820 22d.
Meyers Ray F lab b 579 31st.
Meyers Wilbur M mach r 2073 Quincy av.
Michaels Chas E clk O U R & D Co r 2053 Orchard av.
Michaels Maude E student b 2053 Orchard av.
Michalson see also Mikkelsen.
Michalson Alice insp Scowcroft's b 362 7th.
Michalson Geo J b 362 7th.
Michalson Jorgen M r 362 7th.
Michalson Josephine nurse 362 7th b same.
Michalson Mabel student b 362 7th.
Michalson Millie clk Sullivan Drug Co b 362 7th.
Mickelson Mickel lab Ashton F B & T Co r 673 7th.
Mickelwaite Ernest J firmn O U R & D Co b 1885 Wall av.
Mickelwaite Jos whsmn Scowcroft's r 1885 Wall av.
Mickelwaite Mrs Mollie C b 1885 Wall av.
Mickelwaite Wm driver Eccles Lbr Co b 1885 Wall av.
Middelkamp Geo farmer r Burch Creek.
Middlemas Francis C clk R M S rms 2640 Wash av.
Middleton Clifton F farmer r 445 W 21st.
Middleton Cora tchr Five Points Schl rms 2717 Wash av.
Middleton Henry J farmer b 516 W 20th.
Middleton Hyrum J auto repr 2926 Wash av r 2959 Lincoln av.
Middleton Jas L cond S P b 421 26th.
Middleton Jos H mach S P r 3031 Wash av.
Middleton Jos W mach S P r 2959 Lincoln av.
Middleton Laura E student b 516 W 20th.
Middleton Martha C (wid Chas F) r 421 26th.
Middleton Melinda V (wid Chas F) r 429 26th.
Middleton Rachel M b 421 26th.
Middleton Reuben J farmer r 516 W 20th.
Middleton Wilford W formn Interstate Sugar Co.
Middleton Wm A moved to Oakland Cal.

ABSTRACTS, BRIEFS, ETC., FOR SUPREME COURT
OF UTAH, PRINTED ON SHORT NOTICE
448 Church St., Salt Lake City - Long Dist. Was. 1840

HARPER BROTHERS
LEGAL PRINTERS

C. E. Armstrong & Co.
Sporting Goods, Kodaks, Photographic Supplies, Developing
and Printing, Bicycles, Talking Machines, Edison Mazda
Lamps, Franco Flash Lights with Radio Batteries
Rubber Stamps, Toys 306 25th St.

Ogden Steam Laundry Co.
LAUNDERERS AND DRY CLEANERS
437 TWENTY-FIFTH STREET PHONE 175

OGDEN CITY DIRECTORY—1922.

329

Mietus Alice b 20 Wilson la.
Mietus Chas S farmer b 20 Wilson la.
Mietus Henry S farmer b 20 Wilson la.
Mietus Peter S farmer r 20 Wilson la.
Mignault Jos T swchmn O U R & D Co r 2062 Jefferson av.
Mikani Tao hlpr S P.
Mikkelsen see also Michalson.
Mikkelsen Clarence swchmn O U R & D Co r rear 622 23d.
Mikuriya Hiehiji trucker O U R & D Co.
Miles Frank E hlpr r 2-2634 Grant av.
Miles Jas A slsmn Standard-Examiner r 2161 Lincoln av.
Miles Jos H mach S P r 3157 Union av.
Miles Josiah lab b Hooper.
Miles Lewis farmer r Hooper.
Miles Lucy A (wid Calvin) r Hooper.
Milhollin Lorrin E cond r 1738 Wash av.
Milich Thos D jan Lewis Jr High Schl r same.
Milito Louis carp S P r 326 21st.
Millar see also Miller.
Millar Harry L tchr North Jr High Schl b 171 Patterson.
Millar Mabel C b 171 Patterson.
Millar Orion Q proofdr Standard-Examiner r 2785 Grant av.
Millar Stephen P cond U I C r 171 Patterson.
Millar Stephen P jr hlpr Redfield-King b 171 Patterson.
Millard John farmer r Marriott.
Millard Jos L farmer r Marriott.
Millard Ray farmer b Marriott.
Millen Murdock died June 24 '21 age 62.
Miller see also Millar.
MILLER ADOLPH M (Washington Market), 2472 Washington
av, Tel 2800, r 764 25th, Tel 949.
Miller Adolph M jr dept mgr Washington Mkt b 764 25th.
Miller Albt ebtkmr b 2803 Jackson av.
Miller Albt J lab Globe G & M Co r 1175 Rushton.
Miller Allen A carp rms Burch Creek.
Miller Allen C cond S P r 2643 Adams av.
Miller Andw C florist r 672 Sullivan rd.
Miller Art carp Geo A Whitmeyer & Sons r 2803 Jackson av.
Miller A D firmn S P rms 2540 Lincoln av.
Miller Barnett (New System Auto Radiator Co) rms 128 25th.
Miller Cath (wid Stephen) rms L P Murdock.
Miller Clyde C student 2 Lake View Apts.
Miller Conrad L commissary mgr O S L r 2 Lake View Apts.
Miller Cora (wid John S) jan P O r 2820 Porter av.
Miller C D mech rms 150 1/2 25th.
Miller Edwd J carp r 401 W 17th.
Miller Flossie bkpr Browning Bros b Harrisville rd.
Miller Mrs Frances emp Wm Craig Canning Co.

Lethbridge & Davis
GENERAL INSURANCE
SURETY BONDS, REAL ESTATE AND LOANS
Under Utah Nat. Bank Bldg. Tel. 913

Ogden
Furniture & Carpet Co.



"The Store of Satisfaction"
2422-2428 Washington Ave.
Ogden, Utah
Phone 2261

OGDEN IRON WORKS CO.

Thomas C. Foley Co.

FOLEY'S VARIETY STORES

2410 WASHINGTON AV.

TEL. 303

Any Where
in Business
District 25c

B & E
Taxi
Co.

Jones & Shreck

HEATED
CARS

Phone 88

STAND
257 24TH
STREET

THE
Lighthouse

2452 Wash. Ave.
YES

WE DO
WIRING
From the
Smallest
to the
Large
Contracts

A Complete Line
of ELECTRICAL
APPLIANCES
SUPPLIES
and FIXTURES
WASHING
MACHINES
and VACUUM
CLEANERS

Phone 581
2452 Wash. Ave.

330

R. L. POLK & CO'S

Miller Frank driver Uinta Dairy r 437 28th.
Miller Fred meat ctr r 2652 Quincy av.
Miller Fred A farmer r Harrisville rd.
Miller Fred E (Fred's Auto Repr Shop) b 617 Sullivan rd.
Miller Fred J cashr D & R G W r 561 28th.
Miller Fred S opr Amal Sugar Co r 23 Wilson la.
Miller Furn Store (O K Miller) 2532 Wash av.
Miller Gay D clk Geo A Lowe Co b 2865 Adams av.
Miller Geo r 221 28th.
Miller Geo clk b 284 33d.
Miller Geo W cond r 2865 Adams av.
Miller Gerald F tmstr b 23 Wilson la.
Miller Gertrude J student b 1965 Grant av.
Miller Guy P asst ydmstr O U R & D Co r 336 18th.
Miller Guy R student b 336 18th.
Miller Harry G repr r 1608 Wash av.
Miller Helen F clk Washington Mkt b 764 25th.
Miller Henry r 284 33d.
Miller Henry carp rms 2966 Adams av.
Miller Henry lab r 2812 Wash av.
MILLER HENRY L, Merchant Tailoring in All Its Branches,
Cleaning and Pressing Neatly Done, 484 24th, Tel 529,
r 662 4th, Tel 2571-J.
Miller Horace E student b 23 Wilson la.
Miller Howard clk Healy Hotel Soft Drinks b 2728 Lincoln av.
Miller Jas lab O P & P Co b Harrisville rd.
Miller Jas C traf mgr O P & P Co r 1235 Liberty av.
Miller Jas G swchtnr O U R & D Co r 33d and Tyler av.
Miller Jas W lab r 183 Jefferson av.
Miller Jerome farmer r Harrisville rd.
Miller John H insp O U R & D Co r 859 20th.
Miller J Edwin rms 743 24th.
Miller J E formn Amal Sugar Co.
Miller Mrs Kath E bkpr Ogden Furn & C Co rms 2010 Monroe
av.
Miller Lee F moved to Salt Lake City.
Miller Leonard L lab Amal Sugar Co b 23 Wilson la.
Miller Lewis O student b 2 Lake View Apts.
Miller Lora emp Wm Craig Canning Co.
Miller Louis r 617 Sullivan rd.
Miller Marie rms 221 Plaza Apts.
Miller Mary (wid Wm A) rms 2168 Pingree av.
Miller Milton W vulr 2562 Wash av r 261 30th.
Miller Oliver S farmer r N Ogden.
Miller Orrin K (Miller Furn Store) rms Broom Hotel.
Miller Peter lab rms 250 25th.
Miller Ralph M mach S P r 3219 Adams av.
Miller Reuben C slsmn r 178 Patterson.
Miller Reuel L farmer r Plain City.
Miller Robt L farmer r Harrisville rd.

Kelly & Herrick

FIRE AND ACCIDENT
INSURANCE
Real Estate & Loans

2500 WASHINGTON AVENUE

TELEPHONE 76

WHEN YOU THINK OF FURNITURE, THINK OF

BOYLE'S

OGDEN CITY DIRECTORY—1922.

331

Miller Saml (Saml Miller Clo Co) r 2629 Monroe av.
MILLER SAMUEL CLOTHING CO (Samuel Miller), Clothing,
Men's Furnishings, Hats and Shoes, 302 25th.
Miller Sidney D swchmn O U R & D Co rms 784 21st.
Miller Stephen rms Burch Creek.
Miller Thelma M clk F W Woolworth Co rms 221 Plaza Apts.
Miller Thos G mach S P r 2247 Lincoln av.
Miller Thos H hlpr S P r 3115 Stephens av.
Miller T Art b 2820 Porter av.
Miller Walter T b 3115 Stephens av.
Miller Wilgy repr O U R & D Co r 1179 Rushton.
Miller Wm mech Mack-Robinson r 1485 24th.
Miller Wm F stower O U R & D Co r 2563 Adams av.
Miller Wm G lab b 284 33d.
Miller Wm K driver J C Slade r 3061 Porter av.
Miller Wm L supplymn S P b 1965 Grant av.
Miller Wm P mech Washington Mkt b Utah Nat Bank Bldg.
Miller Wm R carp r 1965 Grant av.
Miller Wm S tehr Central Jr High Schl r 2 Wilson Apts.
Miller Winifred V clk Fern Shop b 1965 Grant av.
Milligan Arch insp O U R & D Co b 2180 Custer av.
Milligan John K trucker O U R & D Co b 2180 Custer av.
Milligan Saml K repr U I C r 3216 Ogden av.
Milligan Wm K cond U I C r 3524 Jefferson av.
Milliken Madeline emp O P & P Co b 3247 Pingree av.
Milliken Wm G clk R M S r 3247 Pingree av.
Milliken Wm G jr student b 3247 Pingree av.
Mills Agnes R b Burch Creek.
Mills Annie (wid Frank G) r 2010 Monroe av.
Mills Clara b Burch Creek.
Mills Clorine r 265 24th.
MILLS EARNEST P, Physician and Surgeon, 20-24 Lewis Bldg,
Tel 709-W, Hours 10 to 12 a m, 2 to 4 p m, Sundays 10
to 11 a m, r 2613 Madison av, Tel 709-J.
Mills E Kenneth sec Mt Ogden Dairy b Burch Creek.
Mills Fannie tehr b Burch Creek.
Mills Mrs Florence r 2778 Jefferson av.
Mills Hazel b Burch Creek.
Mills Hazel asst sec Weber Normal Coll rms 1538 25th.
Mills Helen L student b 2613 Madison av.
Mills Jas T farmer r W Weber.
Mills Jane A (wid Andw) r 2126 Wash av.
Mills John carp r 2839 Jefferson av.
Mills John F clk Skaggs r 941 23d.
Mills John M pres Mt Ogden Dairy r Burch Creek.
Mills John M jr b Burch Creek.
Mills Marion E student b 2613 Madison av.
Mills Mary mkr Mansfield & Burrows b 2126 Wash av.
Mills Newell F b 2010 Monroe av.
Mills Crvil P patrol S P rms 2626 Quincy av.

Utah Plumbing & Heating Co.
OGDEN'S LEADING PLUMBERS

2344 WASHINGTON AV.

TEL. 2570

Stratford Decorating Co.
WALL PAPER — PAINT — GLASS
Let Us Give You An Estimate On All Classes of
House Painting and Inside Decorating
Phone 459
2318 Wash. Ave.

"From
Producer
To
Consumer"

**Economy
Butter
Shop**

Butter
Cheese
Eggs

Buttermilk
Etc.

2450
Wash. Ave

OGDEN IRON WORKS CO.

KEEP YOUR FIRM BEFORE HIM!
The man whom you wish to reach will read your message in this Directory. Specify Polk's Directory in your Adv Expenditures

332

R. L. POLK & CO'S

Mills Stella J clk A R McIntyre Drug Co b 2839 Jefferson av.
Millspaugh Forrest driver S L & O Tptn Co rms 2931 Pingree av.

Milner Harry J motrmn U I C r Logan U.
Milozzo Paul rms 3432 Adams av.
Minaga Y gdnr 1 Wilson la r same.
Minami K chef Potter Cafe rms Creston Hotel.
Minis Jessie I nurse rear 3017 Wall av r same.
Minkler Ray A clk Amal Sugar Co r 2269 Quincy av.
Minnoch David O (Minnoch Glass & Paint Co) r 1236 Jefferson av.

Minnoch Donald D glazr Minnoch Glass & Paint Co r 116 W 30th.

MINNOCH GLASS & PAINT CO (Robt B and David O Minnoch)
2370 Washington av. Tel 514.

Minnoch Robt B (Minnoch Glass & Paint Co) r 451 30th.
Minnoch Vera B steno Minnoch Glass & Paint Co rms 1242 Jefferson av.

Minor Earl E mailmn O U R & D Co rms 2762 Gibson av.

Minson Jos W carp r 2366 Iowa av.

Minson Lillian M asst W H Petty b 2366 Iowa av.

Minter Le Ray E musn r 2426 Monroe av.

Minter Silas slsmn r 3024 Grant av.

Miramontez Iudalesio lab O U R & D Co.

Mires see also Meyers and Myers.

Mires Dot emp Wm Craig Canning Co b 217 7th.

Mires Wm H lab r 217 7th.

Mires Wm K b 217 7th.

Mischler Danl A lab r 3065 Grant av.

Misenhelter Jas A swchmn O U R & D Co.

Miskell Geo cook rms 2272 Wash av.

Mitchell Albt ice crm mkr Batestas Bros rms Arlington Hotel.

Mitchell Art J mgr Westn Cr Assn r 1172 24th.

Mitchell Cassie tchr Kanessville Schl b Hooper.

Mitchell Chas farmer r Riverdale.

Mitchell Chas W cond U I C r 3223 Pingree av.

Mitchell Evelyn (wid Harry T) rms 263 21st.

Mitchell Fred H clk U I C b 2126 Wash av.

Mitchell Geo E mach I E Brown r 346 21st.

Mitchell Geo L farmer r Hooper.

Mitchell Horace lab rms 1933 Wash av.

Mitchell John farmer r Hooper.

Mitchell Lloyd C mgr Ogden Baking Co r 2559 Grant av.

Mitchell Mrs Lou smstrs Seoweroff's r 2775 Grant av.

Mitchell Martha student b Chas Mitchell.

Mitchell Ralph T (R T Mitchell Co) r 1232 25th.

Mitchell Richd R eng U S Bureau of Pub Rds r 22 Ivy Apts.

Mitchell Robt T clk U I C r 2126 Wash av.

Mitchell Rose tchr b Hooper.

Mitchell Russell hlpr Ogden Iron Wks Co rms 2890 Wall av.

SALT LAKE TRIBUNE

PRINTS THE NEWS OF THE WORLD
CARRIES A SPECIAL NEWS DEPARTMENT FOR OGDEN

**Ogden
Felt
Auto
Supply
Co.**

**Diamond
Tires**

Tubes
Accessories
Vulcanizing

**BATTERIES,
STARTING
AND
IGNITION**

**2205
WASH.
AVE.**

**PHONE
735**

Wright's
A GOOD PLACE TO TRADE

**OGDEN'S
ONLY
DEPARTMENT
STORE**

OGDEN CITY DIRECTORY—1922.

333

Mitchell R T Co (R T Mitchell) auto 2354 Hudson av.
Mitchell R Wyrem tel opr O U R & D Co r 2775 Grant av.
Mitchell Saml D clk P O r 316 Plaza Apts.
Mitchell Willis H clk R M S.
Mittlehner Albt E blrmkr S P r 279 Franklin.
Mittlehner Mrs Minnie gro 2632 Wall av r same.
Miya Sata cook Kern's Co r 3050 Adams av.
Miyagishima E (Nippon & Co) rms 163 21st.
Miyazaki Masurik (Eagle Rmg House) r same.
Mjaatvedt Henry O carp S P.
Mobley Delsavoy wchmn O U R & D Co r 199 30th.
MODEL CLEANERS (Model Laundry of Ogden), 2147-2153
Pingree av, Tel 367-368.
Model Dairy (O B Madson) 940 W 12th.
MODEL LAUNDRY OF OGDEN, F E Higginbotham Pres-Mgr,
J L Higginbotham V-Pres, D R Higginbotham Sec, T C
Higginbotham Treas, 2147-2153 Pingree av, Tels 367-368.
(See adv).

WE USE SOFT WATER

Model
LAUNDRY

Launderers

Dry Cleaners

2149-2153 Pingree Ave. Tels. 367 and 368 Ogden, Utah

MODEL SANITARY BAKERY (Ryndert and Ryndert Schouten Jr), Wholesale and Retail Bakers and Confectioners, The Best of Home Baked Pastry Goods, 220 Wash av, Tel 807.
Modern Cash Store (C A Shaw J G Farley) grocers 1166 Wash av.

MODERN DENTAL CO, Dr H H Packard Mgr, We Save You 50 Per Cent, Our Guarantee is Worth Face Value, 2359 Washington av, Tel 759-J.

MODERN MARKET (J W Wilcox & Sons Co), Quality Staple and Fancy Groceries, Fresh Meats, Etc, 2430-2434 Washington av, Tel 2200.

MODERN TIRE SERVICE CO (John Hartog Jr, E P Archibald), Tire Merchants and Vulcanizers, Goodyear Service, 2360 Hudson av, Tel 346, and 2636 Washington av, Tel 442. (See adv page 331).

Modern Woodmen of America 2320 Wash av.

Harbertson Bros. Motor Co.

AUTHORIZED
AGENTS

Ford
THE UNIVERSAL CAR

TRUCKS
CARS
TRACTORS

2322-2324 Washington av.

Tel. 77

**Paine
&
Hurst**

WHERE
THE
WOMEN
TRADE

THE
ONE - PRICE
STORE

Phone
860

OGDEN IRON WORKS CO.



Building Material
MILL WORK
MANTELS, GRATES AND TILE
166-164 24th St. Tel. 123

334

R. L. POLK & CO'S

John Hartog

E. P. Archibald

Modern Tire Service Co.

TIRE MERCHANTS AND VULCANIZERS

Distributors
GENERAL TIRES AND TUBES

Goodyear Service Station

Shop No. 1—2360 Hudson Ave., Tel. 346

Shop No. 2—2636 Wash. Ave., Tel. 442

Moench Annie B (wid Louis F) r 2748 Jefferson av.
Moench Annie L b 2748 Jefferson av.
Moench Beatrice asst G W Terrill b 2748 Jefferson av.
Moench Delecta B clk Ogden State Bank b 2748 Jefferson av.
Moench Wilford B telr Ogden State Bank b 2748 Jefferson av.
Moerke Herman G carp r 1041 16th.
Moesinger Fred L hlpr S P r 143 W 27th.
Moffat John L sec-treas Fox-Keller Dressed Meat Co r 521 24th.
Moffatt Kenneth student rms 1257 24th.
Moffatt Richd P firmn O U R & D Co rms 118 23d.
Moffett Mildred nurse Dee Hosp.
Moffitt Roy ehkr S P rms 213 1/2 25th.
Mofford Saml lab r 260 24th.
Mohlman Forest O firmn b 2530 Gramercy av.
Mohlman Margt A slsdy Wright's b 2530 Gramercy av.
Mohlman Orson H dep Sheriff r 2530 Gramercy av.
Mole Apartments 2331 Adams av.
Mole Ephraim student b Farr West.
Mole Fred W farmer r Farr West.
Mole Geo delmn Washington Mkt b 666 23d.
Mole Henry gro 666 23d r same.
Mole Hilma b 2327 Adams av.
Mole Jesse student b Farr West.
Mole John r 2327 Adams av.
Mole Lyle student b 666 23d.
Mole Wm F (Five Points Auto Serv) r 4-586 28th.
Mollerup Soren grocer 2667 Jackson av r same.
Mollerup Soren jr clk b 2667 Jackson av.
Monagan Robt T clk r 2349 Eccles av.
Monaghan Jas rms 1024 Oak.
Monaghan Mrs M Annie moved to Oakland Cal.
Monahan Jas jan Moose Hall rms 2416 Wash av.
Mondik Alex W miller Sperry Flour Co r 3145 Wall av.
Monell Karoline D (wid Ira H) r 2923 Wash av.
Monger Minnie steno J F Walker rms 1306 Jefferson av.

Richardson-Hunt Co
THE CROCKERY PEOPLE
A LITTLE MORE FOR A LITTLE LESS

**Ogden
Transfer
&
Storage
Co.**

**WE
MOVE
ANYTHING
WITH
TWO
ENDS**

**2340
Grant
Ave.**

**Tel.
910**

B. H. Goddard

Fire, Life,
Accident and
Health
Plate Glass,
Tornado, Bur-
glary, Postal
Automobile

INSURANCE

429 24TH STREET

TELEPHONE 197

OGDEN CITY DIRECTORY—1922.

335

Monitor Valley Land & Cattle Co C E Kaiser pres 601 Eccles Bldg.

Monroe see also Munro.

Monroe Park bet 29th and 30th Monroe and Quincy avs.

Monroe R Bert cond r 2968 Porter av.

Monson see also Munson.

Monson Arnold E farmer b 3355 Jefferson av.

Monson Bertha clk b 2850 Monroe av.

Monson Edwd emp Ogden Wet Wash Lndry r 2048 Ogden av.

Monson Hannah I (wid Jas H) r 3355 Jefferson av.

Monson Hyrum asst sec David Eccles Co r 2850 Monroe av.

Monson Leland H clk O U R & D Co b 3355 Jefferson av.

Monson Velora H cashr Wright's b 3355 Jefferson av.

Montallo Julio formn O U R & D Co.

Montana Block 156 25th.

Monte Mrs Marie cook Sawyer & Tyler r 2567 Grant av.

Montello Salt Co 327 Fred J Kiesel Bldg.

Montgomery Beatrice student b N Ogden.

Montgomery Blanche steno Amer Linen Co b 962 Hudson av.

Montgomery Earl H firmn S P r 1229 26th.

Montgomery Eleeta (wid John) r N Ogden.

Montgomery Elery G farmer r N Ogden.

Montgomery Eliz (wid Alma) r N Ogden.

Montgomery Mrs Emily r 962 Hudson av.

Montgomery Mrs Emma r 2447 Grant av.

Montgomery Glen A timekpr S P b 962 Hudson av.

Montgomery Grace C b N Ogden.

Montgomery Hyrum H farmer r 2130 Union av.

Montgomery Hyrum S r N Ogden.

Montgomery Jas A farmer r N Ogden.

Montgomery J Kimball farmer r N Ogden.

Montgomery Leah opr Tel Co b H S Montgomery.

Montgomery Leland J farmer r N Ogden.

Montgomery Leroy student b L J Montgomery.

Montgomery Myrtle student b N Ogden.

Montgomery M tmstr O P B & T Co.

Montgomery Nathan R farmer r N Ogden.

Montgomery Rena (wid Wm) r N Ogden.

Montgomery Robt G farmer r N Ogden.

Montgomery Robt O cond r 1533 Hudson av.

Montgomery Roy A driver Five Points Mkt r N Wash av.

Montgomery R Art porter Reed Hotel b N Ogden.

Montgomery Tilman M cook Federal Bakeries r 2447 Grant av.

Montgomery T Clyde student b L J Montgomery.

Montgomery Wanda student b H S Montgomery.

Monti Domenico farmer r Wilson.

Monti Michl farmer b Wilson.

Montiloni Angelo clnr O U R & D Co r 200 Oak.

Moody Geo R lab O P & P Co rms 2252 1/2 Wash av.

CLARK'S

GOOD

SHOES

AND

HOSIERY

Modern

Shoe

Repairing

2358

WASH. AVE.

**PALACE
CANDY
CO.**

THE
SWEETEST
PLACE IN
TOWN

Mfrs. of High
Grade Candy
Ice Cream
and Ices

2323
Wash. Ave.

Tel. 3079

The Continental Building & Loan Assn.

AUTHORIZED CAPITAL \$500,000.00 2375-2377 HUDSON AVE. TEL. 359

Loans, Insurance — All Kinds, Surety Bonds,

Investment Securities that are Safe, Sound and Profitable

EIGHT PER CENT INTEREST ON MONTHLY SAVINGS

OGDEN IRON WORKS CO.

Ogden Utah Knitting Store

"L D S" Brand Garments "Uta-Maid" Underwear
OGDEN'S EXCLUSIVE HOSIERY AND UNDERWEAR SHOP
 2357 Washington Ave.

336

R. L. POLK & CO'S

Moody Vera bkpr Utah Billposting Co rms 2561 Madison av.
 Moomaw Philip O lab r 122 22d.
 Moon Mrs Mabel mover to Salt Lake City.
 Mooney John T lab Union Stk Yds rms 214 28th.
 Moore Alice b Hooper.
 Moore Ann E died Nov 2 '21 age 63.
 Moore Annie A (wid Earl) r 2035 Gramercy av.
 Moore Arch eng O U R & D Co r 164 Doxey.
 Moore Bertha F mangler Amer Linen Co rms 246 22d.
 Moore Mrs Betty dancing tchr rms 2308 Adams av.
 Moore Chas carp S P r 2338 Wall av.
 Moore Chas F clk O P & P Co r 2842 Adams av.
 Moore Mrs Clara R pkr Columbia C Co r Burch Creek.
 Moore David b Hooper.
 Moore David student b 865 Grant av.
 Moore David M (Moore's Nurseries) r 1319 Wash av.
 Moore D Art clk U I C b 141 N Wash av.
 Moore Earl rms 2468 Wash av.
 Moore Earl C timekpr S P b 2035 Gramercy av.
 Moore Ellsworth J tmstr r rear 962 12th.
 Moore Ellsworth L clk S P rms 2546 Adams av.
 Moore Ernest L slsmn W F Jensen Candy Co r 2214 Ogden av.
 Moore Ethel R (wid C Walter) r 434 3d.
 Moore Faye clk Last & Thomas rms 1028 Capitol.
 Moore Felix T (Art Shop) mgr Ogden Stamp Wks r 2468 Madison av.
 Moore Fern waiter r 2715 Grant av.
 Moore Francis student b 1080 Gramercy av.
 Moore Francis L bkpr S J Burt & Bros b 141 N Wash av.
 Moore Frank mgr Frank Moore Coal Co r 865 Grant av.
 Moore Frank Coal Co Frank Moore mgr 2243 Wall av.
 Moore Fred A lab b 141 N Wash av.
 Moore Henry A blksmith S P r 435 Canyon rd.
 Moore Henry D clk I L Clark & Sons Co r 141 N Wash av.
 Moore Herbt A gen mgr Gunn Supply Co r 9 Ivy Apts.
 Moore Irwin D whsmn Murphy Whol Gro Co r 1080 Gramercy av.
 Moore Jas I carp S P r 519 Chester.
 Moore Jas L clk O U R & D Co r 2135 Adams av.
 Moore Jas M slsmn r 2532 Orchard av.
 Moore Jane (wid John) r Hooper.
 Moore Jesse L (Moore's Nurseries) grocer 1266 Wash av r 420 13th.
 Moore John dancing tchr rms 2308 Adams av.
 Moore John lab rms 2447 Grant av.
 Moore John D student b 671 23d.
 Moore Jos farmer r Hooper.
 Moore Jos B fruit grower 940 Gramercy av r same.
 Moore Jos W brkmn U P r 671 23d.
 Moore Julia E b 865 Grant av.

J. A. McCulloch Agency

REAL ESTATE, INSURANCE AND LOANS
 OFFICE TEL. 301 RES. TEL. 2814-J
 Office Under First National Bank

Weber-Taylor Motor Co.

CHALMERS AND MAXWELL CARS AND TRUCKS
 2540 WASHINGTON AVE. TELEPHONE 143

OGDEN CITY DIRECTORY—1922.

337

Moore Julius lab rms 424 3d.
 Moore J Bennett trucker U I C b 2035 Gramercy av.
 Moore J Gordon stoker U P & L Co r 2120 Harrison av.
 Moore J G brkmn S P rms 268 1/2 25th.
 Moore Lelia F student b 962 12th.
 Moore Leroy student b 519 Chester.
 Moore Lester J farmer r 962 12th.
 Moore Lillian E steno Utah Nat Bank b 141 Wash av.
 Moore Llyrne steno b 1080 Gramercy av.
 Moore Loren student b 2035 Gramercy av.
 Moore Margt (wid Thos) r Hooper.
 Moore Marie hskpr Marion Hotel r 2715 Grant av.
 Moore Mrs Marion clk Golden Rule r 2842 Adams av.
 Moore Maude K tchr Madison Schl b 671 23d.
 Moore Millard F farmer r 53 Wilson la.
 Moore Nathl T asst chf Fire Dept r 2330 Adams av.
 Moore Nora A b 141 N Wash av.
 Moore Norma student b 865 Grant av.
 Moore N H brkmn U P b 671 23d.
 Moore Oscar porter rms 124 W Binford.
 Moore Paul C photog r 1556 Capitol.
 Moore Rial C steward r 2667 Wash av.
 Moore Richd J farmer r Hooper.
 Moore Robt E grocer 763 Wash av r same.
 Moore Saml J lab r 918 24th.
 Moore Stella J clk F W Woolworth Co b 962 12th.
 Moore Sunnie M expmn r 360 18th.
 Moore Thos eng r 266 29th.
 Moore Verna F student b 141 N Wash av.
 Moore Wallace sec-treas De Wit Bros b 940 Gramercy av.
 Moore Walter E cond U P r 715 28th.
 Moore Walter L clk r 2849 Adams av.
 Moore Ward E repr Amal Sugar Co r Wilson.
MOORE WILLIAM A, Dentist, 325 Eccles Bldg, Tel 511, Hours
 9 to 12 a m, 1 to 5 p m, r 825 25th.
 Moore Wm B clk r 1000 Gramercy av.
MOORE'S NURSERIES (D M and J L Moore), Fruit, Shade and
Ornamental Trees, Shrubs, Vines and Plants, They Give
Satisfaction, 1266 Washington av, Tel 782.
 Moose Hall 2416 Wash av.
 Moothart La Vern A clk R M S r Idaho Falls Ida.
 Morales Jos lab O U R & D Co.
 Moran Harry A blmkr S P r 2315 C av.
 Moran Martha b 3055 Pacific av.
 Moran Michl formn r 3055 Pacific av.
 Moran Patk hlpr S P r 2305 Lincoln av.
 Moran Patk J pres Moran Paving Co r Salt Lake City.
MORAN PAVING CO, P J Moran Pres, L W Hansen Supt, 201
Eccles Bldg, Tel 862, Yards 1938 Washington av, Tel 856.

Merchants Credit Bureau

EFFICIENT PROGRESSIVE RELIABLE
BONDED TO THE STATE OF UTAH FOR \$5000.00
 The Merchants Credit Bureau Collects More Money and Employs
 More People than All Other Ogden Agencies Combined
202-203 Eccles Bldg. Phones 691-838

TROY
L
A
U
N
D
R
R
Y

S. H.
HENDERSHOT
 Manager

The Troy Way
 is the
 Right Way

2538-40
Wall Av.

Tel. 2074



UTAH
SALES
CO.

Sales Agents

Ogden
Portland
Cement
Co.

Union
Portland
Cement
Co.

Building
Specialties

515
ECCLES
BUILDING

OGDEN IRON WORKS CO.

Hart
Schaffner
& Marx
Clothes



Society
Brand
Clothes

338 R. L. POLK & CO'S

Pierce's



Pork and
Beans

Stimulates
A Delicate
Appetite

Satisfies
A Healthy
Hunger

Sanitarily
Packed
Everlastingly
Backed by

U'ah
Canning
Co.

The Daddy
of 'em all

OGDEN
Since
1888
Stimulates

Moran Ted cook City Cafe rms Royal Hotel.
Morby Caroline (wid Andw G) r 502 Chester.
Morby David C hlpr S P r 494 Chester.
Morby Goldie student b 502 Chester.
Morby Harry hlpr b 502 Chester.
Morby Inez b 502 Chester.
Mordaunt Jas A cond U P r 181 Patterson.
Mordaunt Vernon J brkmn U P b 181 Patterson.
Mordonado Juan lab O U R & D Co.
Morehart Burrel G eng S P r 2844 Grant av.
Morehouse Chas B phys Riverdale r same.
Moreland Ennis B mach rms 2646 Monroe av.
Morf Adolf A jan Wilson Schl r Wilson.
Morf Gertrude E pkr Shupe-Williams b A A Morf.
Morgan Cecil clk Horrocks Bros b 351 27th.
Morgan Mrs Clara r 2468 Grant av.
Morgan Irvin E waiter rms 2246 Eccles av.
Morgan Isabelle P tchr W Ogden Schl rms 563 25th.
Morgan John D r 2459 D av.
Morgan John H repr S P r 951 27th.
Morgan Margt (wid David) tchr Pingree Schl r 41 La Frantz Apts.
Morgan Mary E smstrs rms 457 17th.
Morgan Saml C swehmn O U R & D Co r 330 22d.
Morgan Mrs Selina E r 351 27th.
Morgan Vane S blrmkr r 2468 Grant av.
Morgan Walter J insp Ogden Grain Exch r 2554 Brinker av.
Morgan Wm D firmn r 4-449 26th.
Morgenegg Art emp Wm Craig Canning Co.
Morgenegg Ernest eng Industrial Schl r North Ogden.
Mori Den sweeper S P.
Morihiha Ben cook Kern's Co.
Morley Emma (wid Thos) r 3031 Monroe av.
Morley Ernest J firmn Ashton F B & T Co r 3031 Monroe av.
Morley Joshua gdnr r 3221 Tyler av.
Morley Ralph J farmer b 3221 Tyler av.
Morley Thos lab b 3031 Monroe av.
MORRELL JOSEPH R, Physician and Surgeon, 224 Eccles Bldg, Tel 1278, r 2533 Eccles av, Tel 724.
Morrelli Mchl eng Dee Hosp.
Morrien Martha (wid Benj S) r 3149 Adams av.
Morrien Maurice mach r 3284 Ogden av.
Morris Carl C M farmer r 2 Stuart Apts.
Morris Earl W r 3344 Childs av.
Morris Edgar G (Union Sta Barber Shop) r 435 16th.
Morris Eli E signwriter W H Purdy rms Broom Hotel.
Morris Eliz maid 2866 Wash av.
Morris Ernest lab O P & P Co r rear 2138 Jefferson av.
Morris Eugene L clk U I C r 2329 Quincy av.
Morris F S lab Interstate Sugar Co.

Jogalong Transfer Co.
EXPRESS AND BAGGAGE—MOVING VANS
328 1/2 Twenty-Fifth Street Telephone 283

National Bank of Commerce
2453 WASHINGTON AVENUE
MEMBER FEDERAL RESERVE SYSTEM COMMERCIAL AND SAVINGS

OGDEN CITY DIRECTORY—1922. 339

Morris Geo emp Wm Craig Canning Co.
Morris Grant mailer Standard-Examiner b 435 16th.
Morris Gweneth student b 435 16th.
Morris Isaac farmer r 2959 Wall av.
Morris Jas B rancher r 1-2627 Adams av.
Morris John R farmer r Marriott.
Morris John W H barber 149 25th r same.
Morris J Russell student b 1-2627 Adams av.
Morris Louise maid Grant Hotel.
Morris Margt M b Marriott.
Morris Mrs Martha A r 764 21st.
Morris Maurice E slsmn b 2329 Quincy av.
Morris Mereta clk Ogden Whol Drug Co rms W 12th.
Morris Rosalie clk Boyle Furn Co rms 1237 Porter av.
Morris Roscoe R contr 557 8th r same.
Morris Ruth student b 2329 Quincy av.
Morris Thos C painter r 17 Argyle Apts.
Morris Verna student b 1-2627 Adams av.
Morris Wallace F student b 1-2627 Adams av.
Morrison Addie S rms 469 13th.
Morrison Agnes (wid John) r 263 21st.
Morrison Art W slsmn Ogden Whol Gro r Stockton U.
Morrison Mrs Dora clk F A Francis r 2566 Orchard av.
Morrison Mrs Eliz r 116 23d.
Morrison Emily (wid Jas A) r 2540 Madison av.
Morrison Frank E firmn Utah Canning Co r 2717 Wall av.
Morrison Harold L appr S P rms 2102 Jefferson av.
Morrison Jas C messr b 2540 Madison av.
MORRISON JOHN FINLEY, Physician, Surgeon and Osteopath, 510 Eccles Bldg, Tel 417, r 2738 Monroe av, Tel 1516-J.
Morrison Luther usher O U R & D Co.
Morrison Norman A eng S P r 1758 Wash av.
Morriss Clarence N carp r Burch Creek.
Morrisset Edwd M mailman O U R & D Co rms 2948 Lincoln av.
Morrisset Raymond P treas Sterling Whol Co r 860 27th.
Morse Chester B asst dist forester U S Forest Serv r 612 24th.
Morse Geo lab b 249 Wash av.
Morse Georgia steno Sperry Flour Co rms 475 25th.
Morsehead Art R eng S P r 2569 Quincy av.
Morsehead Marion student b 2569 Quincy av.
Morsehead Myrna G student b 2569 Quincy av.
Mortensen see also Martinsen.
Mortensen Adam farmer r Huntsville.
Mortensen Adam jr b Huntsville.
Mortensen Alvin P formn Scowcroft's 2954 Adams av.
Mortensen Annie (wid Hans) rms 2517 Adams av.
Mortensen Chas farmer r Huntsville.
Mortensen Chas C grocer 3205 Wash av r same.
Mortensen Chas F carp r Burch Creek.
Mortensen Clara clk Ogden Floral Co b 740 12th.

**FROERER
&
FOWLES**

Realtors

CITY
PROPERTY

LOANS

FIRE AND
AUTO
INSURANCE

FARM
LANDS

We Buy
Sell or
Exchange

2409
HUDSON AV.

PHONE 917
Ogden, Utah



McKELL & McKELL
CHIROPRACTORS
Suits 409-10-11 and 401
Fourth Floor Fred J. Kiesel Building
X-Ray Laboratory 426
Phones 630-757 Ogden, Utah

OGDEN IRON WORKS CO.

J. J.
Brummitt

EVERY
KNOWN
KIND
OF
Insurance

REAL
ESTATE

LOANS

U. S.
BONDS

2417
HUDSON
AVE.

PHONE
59

The Deseret News Press

PRINTERS, ENGRAVERS, BINDERS

Loose-Leaf Devices

Salt Lake City

340

R. L. POLK & CO'S

Mortensen Clifford b Huntsville.
Mortensen Mrs Elvina P clk C G Mortensen r 3205 Wash av.
Mortensen Eric farmer r Huntsville.
Mortensen Geo I blmkr r 2810 Wash av.
Mortensen Jas J (Ballard & Mortensen) r 3168 Hudson av.
Mortensen John G lab O U R & D Co r 2947 Porter av.
Mortensen John G jr caller O U R & D Co b 2947 Porter av.
Mortensen Lars jan Mound Ft Schl r 740 12th.
Mortensen Lars Lawrence L insp S P r 463 32d.
Mortensen Mildred b Huntsville.
Mortensen Myrtle (wid Benj) r 2936 Adams av.
Mortensen Nels W farmer r Huntsville.
Mortensen Nora b Huntsville.
Mortensen Selma opr Tel Co b Huntsville.
Mortensen Ulysses M student b 2947 Porter av.
Mortenson Cora M student b 2566 Orchard av.
Mortenson Dora E (wid Geo L) sec to Mayor r 2566 Orchard av.
Mortenson Glarius H student b 2566 Orchard av.
Mortensen Mrs Johanna died Apr 3 '21 age 63.
Mortenson Leslie S horse shoer Nat Guard rms 2547 Grant av.
Mortenson Sena (wid Niels) r 6-2106 Wash av.
Mortimer John laund U P r 2462 1/2 Lincoln av.
Morton Jos lab rms W Ogden.
Morton Leonard J clk Ensign Drug Co r 2224 Adams av.
Morton Maralyn tchr Weber Normal Coll rms 973 24th.
Morton Terrace 2605-2609 Adams av.
Moser Abram hlpr S P r 1751 Center av.
Moser Domenica furn rms 276 25th.
Mosher Donald H moved to Superior Wyo.
Mosher Robt A lab Globe G & M Co r 770 W 24th.
Mosman Chas A moved to San Francisco Calif.
Moss David H oiler O U R & D Co r 3356 Childs av.
MOSS FREDRIC, Teacher of Piano, Harmony and Specialist in
Voice Development, Studio 410 First Nat Bank Bldg, Tel
804.
Moss Geo L student rms 3151 Wash av.
Moss G Ray chfr O P & P Co rms 320 31st.
Moss Jacob A cond D & R G W r 2524 Van Buren av.
Moss John M lab O P & P Co.
Moss Refta smstrs b 3356 Childs av.
Mossberg Frank L insp r 368 34th.
Mosser Walter P hostler S P.
Mosteller Frank E r 1019 Capitol.
Mosteller Rosa M office mgr Utah Schl D & B b 1019 Capitol av
Mosteller Ruth J clk U S Forest Serv b 1019 Capitol av.
Mott John prsr Regal Clnrs rms 268 1/2 25th.
Moulding Geo A insp U I C r 2615 Lincoln av.
Moulding Harland J clk Leander Moulding b 159 W 28th.
Moulding Lawrence lab r rear 159 W 28th.

Salt Lake Telegram

Delivered by Carrier 10c a Week - By Mail 45c a Week

JACKSON & PACE

Paramount Warm

Air Furnaces

SHEET METAL PRODUCTS

ALL KINDS OF ROOFING AND WATER-PROOFING

Established 1910

Phone 1952

2460 HUDSON AVE.

OGDEN, UTAH

OGDEN CITY DIRECTORY—1922.

341

Moulding Leander gro and meats 3263 Wash av r 159 W 28th.
Moulding Lee W ctr California Mkt r 3449 Grant av.
Moulding Orlo mach S P rms 1 Ivy Apts.
Moulding Wm W btehr r 467 26th.
Moulton Walter P carp r 840 22d.
Mound Fort Amusement Hall 590 E 12th.
Mound Fort School 1200 Wash av.
Mount Ogden Dairy J M Mills pres Kenneth Mills see Burch
Creek.

MOUNTAIN STATES TELEPHONE & TELEGRAPH CO, Dan R
Smith Dist Mgr, 2444-2446 Washington av, Tel 2600.

MOUNTAIN VIEW CEMETERY ASSN, A F Richey Sec-Treas,
W H Freeman Sexton, Second Floor 2482 Washington av,
Tel 695, Cemetery bet 33d and 35th, Jefferson and Mad-
ison avs.

Mourant Annie (wid Geo V) r 877 24th.

Mourant Annie A steno Geo A Lowe Co b 877 24th.

Mouritsen Mouritz A clk R M S r 325 Patterson.

Mouritsen Stella student b 325 Patterson.

Mowbray Winfred B r 2144 Adams av.

Mower Amelia student b View.

Mower Ezra farmer r View.

Mower Susie b View.

Moxham Anna L (wid Ralph L) drsmkr 2616 Monroe av r same.

Moxham Ralph L clk b 2616 Monroe av.

Moyer John M painter r 2913 Grant av.

Moyer Oliver A tel opr r 1061 24th.

Moyes Alex H ins 722 Eccles Bldg r 219 21st.

Moyes Mrs Annie R rms 1325 24th.

Moyes Arch R acct b 2563 Jefferson av.

Moyes Byson R tailor r 437 24th.

MOYES CLAUDE T, County Clerk and Auditor, Court House,
Tel 297, r 124 28th, Tel 2416-W.

Moyes David E r 319 Parry.

Moyes Elbert J confr Plain City r same.

Moyes Eva prin Quincy Schl b 218 26th.

Moyes Frank emp Washington Mkt b 2742 Adams av.

Moyes Geo D garage Plain City r same.

Moyes Geo G phys 722 Eccles Bldg r 2566 Brinker av.

Moyes Geo Q farmer r Plain City.

Moyes Hazel J tel opr O P & P Co b 2742 Adams av.

Moyes Hugh J clk A R McIntyre Drug Co b 2864 Lincoln av.

Moyes Hyrum S flr mgr Wright's r 2210 Quincy av.

Moyes Ivan farmer r Plain City.

Moyes Jas G clk Utah Constn Co r 2742 Adams av.

Moyes Jane (wid John) r Plain City.

Moyes Jesse A student b 2563 Jefferson av.

Moyes John H lab S P r 3230 Lincoln av.

Moyes John I r 3235 Lincoln av.

Closely Connected
with Tanners and
Pullers both East
and West

JACOB GREENBAND

Always in the Market
at Top Market Prices

Reference
Security State Bank

OGDEN, UTAH

2263-2269

Wall Avenue

TELEPHONE
861

Dealer in Hides, Pelts
Tallow, Beeswax & Furs

Electric

D
E
P
A
R
T
M
E
N
T

Store

Everything
Electrical

2336 WASH AV.
Phone 726

OGDEN

Typewriter
HOUSE

H. C. CHAPIN,
Propr.

All Makes
Sold, Rented
and Repaired

Typewriter
Supplies

2422
Hudson Ave.

Tel. 236

OGDEN IRON WORKS CO.

WE CAN FURNISH YOU ANY DIRECTORY PUBLISHED
R. L. POLK & CO.
 615 DOOLY BLDG.

The Newman & Stuart Co.

Corrugated Culvert Pipe, Water Pipe and Irrigation Supplies
ALL KINDS OF METAL WORK
 1900 Washington Ave. Phone 2286 Ogden, Utah

342

R. L. POLK & CO'S

Moyes Louise F clk Boyle Furn Co b 535 22d.
 Moyes Norman K clk Scoweroff's r 446 31st.
 Moyes Orin b Plain City.
 Moyes Robt A r 2563 Jefferson av.
 Moyes Robt H jan r 2864 Lincoln av.
 Moyes Robt I lab r 139 W 27th.
 Moyes Robt L lab r 535 22d.
 Moyes Robt R rdsmn Gunn Supply Co r 2256 Ogden av.
 Moyes Robina G (wid Wm) r 218 26th.
 Moyes Stewart H hlpr S P rms 2941 Wash av.
 Mozzoni Orlando sweeper S P r 2127 Wall av.
 Mrozek John tailor Anderson Tlg Co rms 2343 Adams av.
 Muehl Julius baker Ogden Bkg Co r 2279 Jefferson av.
 Mueller see also Muller.
 Mueller Chas O litho A L Scoville Press r 14 Avon Apts.
 Muir John S lab r 3550 Wash av.
 Muirbrook Alex formn Amal Sugar Co r Reese U.
 Mulcahy Percy H aud U I C r 2548 Quincy av.
 Muldrow Cerena G tchr Madison Schl rms 2546 Adams av.
 Mulhall Barney jan Sperry Flour Co r 2942 Wash av.
 Mulhall Denzil A lab b 2942 Wash av.
 Mulhall Edwd B b 2942 Wash av.
 Mulhall Genevieve E opr Tel Co b 2942 Wash av.
 Mulick Wm J cond S P rms 21 Stevens Apts.
 Mulkern Alice tchr Five Points Schl rms 563 25th.
 Mull Geo R clk R M S r Blackfoot Ida.
 Mullen Art F wehmn Sperry Flour Co r 2811 Grant av.
 Mullen Frances M student b 2811 Grant av.
 Mullen Geo R r 219 33d.
 Mullen Mrs Jennie E r 2350 Harrison av.
 Mullen Jps swchmn O U R & D Co r 374 22d.
 Mullen Margery E mus tchr 2811 Grant av rms same.
 Mullen Thos J clk Modern Mkt rms 333 27th.
 Mullen Wesley E student b 2350 Harrison av.
 Mullens Geo S bgemmn O U R & D Co r 3229 Orchard av.
 Muller see also Mueller.
 Muller Chas F disp U I C r 4 Avon Apts.
 Muller Decorating Co (G A Muller) 2644 Wash av.
 Muller Gustav A (Muller Decorating Co) r 3057 Porter av.
 Muller Minnie b 34th and Pacific av.
 Muller Paul S painter Muller Dec Co r 3064 Ogden av.
 Muller Wm farmer r 34th and Pacific av.
 Muller Wm F clk W O W r rear 3057 Porter av.
 Mulligan Michl brkmm S P rms 2769 Grant av.
 Mulliner Eldrie E steno Brown Bkge Co rms 2117 Quincy av.
 Mulliner Elsie E student rms 2117 Quincy av.
 Mumford Albt firmn O U R & D Co.
 Mumford Geo A moved to Sunset U.
 Mumford John F mach S P r 209 30th.

ROBERT C. NYE

Real Estate Loans Insurance

SURETY BONDS

602 Eccles Bldg.

Phone 855

Chas Peterson

GLASS AND METAL SIGNS
 20 Richards St. Salt Lake City

OGDEN CITY DIRECTORY—1922.

343

Mumford Jos L firmn O U R & D Co.
 Mumford Susan (wid Geo) r 2136 Union av.
 Mumford Thos A eng O U R & D Co r 216 Oak.
 Munk Leonard clk R M S r 214 28th.
 Munny Mrs Lauretta rms 3536 Ogden av.
 Munro see also Monroe.
 Munro David r 164 22d.
 Munro Emelia (wid Jas C) rms 25 Argyle Apts.
 Munro Freeman F brkmm S P r 2781 Grant av.
 Munro Kath hairdrsr Emma Bybee b 164 22d.
 Munro La Verne compt opr U P b 164 22d.
 Munro Margt J tchr Utah Schl D & B b 164 22d.
 Munsee Chauncey E chfr Interstate Sugar Co r Hooper.
 Munsee J W firmn S P.
 Munsey Edwd A news dlr 2406 Hudson av r 861 26th.
 Munsey Edwd W clk E A Munsey b 861 26th.
 Munsey Harry A clk E A Munsey b 861 26th.
 Munson see also Monson.
 Munson Danl F driver U P & L Co b 628 12th.
 Munson Jas electn r 628 12th.
 Munson John A wch insp J S Lewis & Co r 12 Avon Apts.
 Munson Phineas O signwriter r 503 Plaza Apts.
 Munson Saml S r 3120 Reeves av.
 Muntz Rhea clk rms 2209 Wash av.
 Munz Anna waiter Union Depot Hotel.
 Murakamy W J sec Inter-Mtn Japanese Assn r 2480 Grant av.
 Murakomi M farmer r R F D 2.
 Murdock Chas farmer r Farr West.
 Murdock Delbert student b 3610 Ogden av.
 Murdock Harold D lab b 3610 Ogden av.
 Murdock Harvey W carp r 153 W 17th.
 Murdock Jas W clk S P r 335 26th.
 Murdock John L clk b 3112 Adams av.
 Murdock John R swchmn O U R & D Co r 3112 Adams av.
 Murdock Jos H carp r 3610 Ogden av.
 Murdock J Raymond lab b 3610 Ogden av.
 Murdock Leonardo M (wid Harvey) r 995 Canyon rd.
 Murdock Levi P (Hudson Welding Repr Co) r Harrisville.
 Murdock Lloyd insp O U R & D Co b 3112 Adams av.
 Murdock Milton C chfr C R Cole r 101 W 17th.
 Murdock Seth lab O P B & T Co r Farr West.
 Murdock Vera b 3610 Ogden av.
 Murdock Wm V carp r 145 17th.
 Murne Lena maid 635 25th.
 Murphy Barbara clk Muller Dec Co b 2651 Adams av.
 Murphy Bernadotte M clk U S Forest Serv b 268 29th.
 Murphy Block 101-109 25th.
 Murphy Castle H brklyr r 468 28th.
 Murphy Chas S treas Murphy Whol Gro Co r 422 27th.



ASK YOUR DEALER

- MINED ONLY BY

UTAH FUEL CO.



Utah's
two
Famous
Coals



Clean
and
Free

Burning



OGDEN IRON WORKS CO.

FOR INFORMATION OF ANY KIND OF PRINTING
HARPER BROTHERS
 SALT LAKE CITY.
 Phone Wasatch **1840**

Distinctive Millinery
 AND
Ladies' Ready to Wear

344 R. L. POLK & CO'S

Murphy Chas S jr student b 422 27th.
 Murphy Clarence J eng O U R & D Co r 256 Harrisville rd.
 Murphy Cletus H meat ctr r 269 Patterson.
 Murphy Dallas M firmn S P b 570 29th.
 Murphy Danl J agt U I C r 4 Park Apts.
 Murphy De Los eng U S Bureau of Pub Rds.
MURPHY DOOR BED CO, 2422 Washington av, Tel 2261.
 Murphy Edwd F with Ogden Auto Ser Co r 2431 Adams av.
 Murphy Eliz M (wid Emanuel M) rms 478 28th.
 Murphy Emanuel M agt rms 478 28th.
 Murphy Floyd J clk R M S.
 Murphy Genevieve nurse 2651 Adams av b same.
 Murphy Geo W eng rms 3186 Wash av.
 Murphy Geo W soft drinks 101 25th r 2783 Wash av.
 Murphy Geo W jr gro 103 25th r 2753 Wash av.
 Murphy G J emp Amal Sugar Co.
 Murphy Harold L firmn S P b 570 29th.
 Murphy Howard clk G W Murphy r 2777 Wash av.
 Murphy Jas auto mech r 1549 24th.
 Murphy Jas P cond r 2651 Adams av.
 Murphy John lab Interstate Sugar Co.
MURPHY JOHN D, Attorney-at-Law, 315 First Nat Bank Bldg,
 Tel 1648-J, r Harrisville, Tel 36-R2.
 Murphy John J insp S P r 570 29th.
 Murphy John S mach r 2945 Lincoln av.
 Murphy Jos P lab r 266 23d.
 Murphy J Carlyle student b 422 27th.
 Murphy Lena clk Wright's rms 2550 Van Buren av.
 Murphy Lyle A mach S P b 2651 Adams av.
 Murphy Margt B laund U P r 204 23d.
 Murphy Mary T steno Amer Can Co b 268 29th.
 Murphy Michl J storekpr Amal Sugar Co rms 2639 Jefferson av.
 Murphy Moses A r 313 Adams av.
 Murphy Norma steno b 2606 Adams av.
 Murphy Patk brkmn S P rms 2570 Gramercy av.
 Murphy Richd T (Murphy & Keeter) r 2606 1/2 Adams av.
 Murphy Roland chfr Murphy & Keeter b 570 29th.
 Murphy Rose (wid Danl J) r 268 29th.
 Murphy Terrance died Feb 6 '21 age 70.
 Murphy Thos blrmkr S P rms 2305 Lincoln av.
MURPHY WHOLESALE GROCERY CO, Adam Patterson Pres,
 A G Fell and Patrick Healy Jr V-Pres, A L Brewer Sec, C S
 Murphy Treas, Wholesale Grocers, Importers, Jobbers and
 Manufacturers, 325-329 24th, Tel 595.
 Murphy Wm B r 313 Adams av.
 Murphy Wm L formn Amal Sugar Co r 230 24th.
 Murphy & Keefer (R T Murphy T W Keefer) gro 1012 22d.
 Murray Earl C student b 750 25th.

C. E. Armstrong & Co.
 Sporting Goods, Kodaks, Photographic Supplies, Developing
 and Printing, Bicycles, Talking Machines, Edison Mazda
 Lamps, Franco Flash Lights with Radio Batteries
 Rubber Stamps, Toys 306 25th St.

Ogden Steam Laundry Co.
LAUNDERERS AND DRY CLEANERS
 437 TWENTY-FIFTH STREET PHONE 175

OGDEN CITY DIRECTORY—1922. 345

Murray Eliz (wid Danl A) r 2721 Grant av.
 Murray Mrs Florence r 3215 Stephens av.
 Murray Francis M lab rms 2032 Jefferson av.
 Murray Francis R student b 2572 Quincy av.
 Murray Kenneth mech b 3215 Stephens av.
 Murray Leon A lab b 3215 Stephens av.
 Murray Leon A lab b 3215 Stephens av.
 Murray Margt F clk U I C b 2572 Quincy av.
 Murray Nofma student b 3215 Stephens av.
 Murray Patk mach r 2572 Quincy av.
 Murray Thelma b 3215 Stephens av.
 Murray Vernon hlpr S P b 3215 Stephens av.
 Murray Wm P carp r 750 25th.
 Muschert Fred lab b 730 Ogden av.
 Muschert Fritz btchr r 730 Ogden av.
 Musgrave Chas C carp S P.
 Musgrave Mrs Elsie M emp Model Ludry r 137 Oak.
 Musgrave Harry C clk P O r 410 Plaza Apts.
 Musgrave Jos L firmn S P b 410 Plaza Apts.
 Musgrave Thos H died Nov 14 '21 age 86.
 Musselman Mrs Ruth jan O U R & D Co rms 252 22d.
 Musser Mrs Alice A tchr Harrisville Schl r 1257 24th.
 Musser Danl lab Amal Sugar Co rms 2220 Lincoln av.
 Musser Roscoe S electn r 1257 24th.
MUTUAL CREAMERY CO, Einar Nielsen Mgr, We Make a
 Specialty of Maid O' Clover Butter, Eggs and Cheese, 102
 23d, Tel 318. (See adv).

Mutual Creamery Co.
Maid o' Clover Products
 BUTTER — EGGS — CHEESE
 PHONE 318

MUTUAL EMPLOYMENT AGENCY, V E Carlson Mgr, Skilled
 and Unskilled Laborers for All Kinds of Work, 153 25th,
 Tel 190.
MUTUAL LIFE INSURANCE CO OF NEW YORK, J P Corry Dist
 Supt, 328 Eccles Bldg, Tel 441.
 Myers see also Mayer Meyers and Mires.

Lethbridge & Davis
GENERAL INSURANCE
 SURETY BONDS, REAL ESTATE AND LOANS
 Under Utah Nat. Bank Bldg. Tel. 913

Ogden
Furniture & Carpet Co.

 "The Store of Satisfaction"
 2422-2428 Washington Ave.
 Ogden, Utah
 Phone 2261

OGDEN IRON WORKS CO.

Thomas C. Foley Co.

• FOLEY'S VARIETY STORES •

2410 WASHINGTON AV.

TEL. 303

Any Where
in Business
District 25c

B & E
Taxi
Co.

Jones & Shreck

HEATED
CARS

Ph-ne 88

STAND
257 24TH
STREET

THE
Lighthouse

2452 Wash. Ave.

YES
WE DO
WIRING
From the
Smallest
to the
Large
Contracts

A Complete Line
of ELECTRICAL
APPLIANCES
SUPPLIES
and FIXTURES
WASHING
MACHINES
and VACUUM
CLEANERS

Phone 581
2452 Wash. Ave.

346

R. L. POLK & CO'S

Myers Aulden F student b 2352 D av.
Myers Benj repr Amal Sugar Co.
Myers Benson H lab r 76 Wilson la.
Myers Caroline (wid Thos C) r 540 1st.
Myers Cloyd E mach S P r 526 2d.
Myers Ella (wid Chas) emp W B Seoville Co r 530 Harrop.
Myers Ellen A student b 76 Wilson la.
Myers Frank G ins agt r 5-2106 Wash av.
Myers Fred G r 511 Plaza Apts.
Myers Geo W (Wessler & Myers Cigar Co) r 355 Parry.
Myers Mrs Ivy rms 1100 Sullivan rd.
Myers John E b 355 Parry.
Myers Mary clk Wright's rms 2356 Wash av.
Myers Robt L formn Amal Sugar Co r 2352 D av.
Myers Thos E electn Redfield Elec Co r 523 Cook.
Myers Wealtha clk Dee Hosp b 540 1st.
Myers Wm F died Sept 3 '21 age 71.
Myers Wm J opr U P & L Co r 1206 Canyon rd.
Myia Jas farmer r Kanessville.
Myler Chas F agt Prudential Ins Co r 463 26th.
Myszka Mrs Irma C mnr Dorothy Madson rms 504 22d.

N

Naches Steve lab O U R & D Co.
Nadell Geo E shoe shiner r 218 24th.
Nagato O rest 2457 Grant av.
Naisbitt Bessie M student b 2648 Grant av.
Naisbitt Byron W formn U P & L Co r 37th and Riverdale rd.
Naisbitt Edwd J tinr R L Crosbie b 2648 Grant av.
Naisbitt Frank M (Naisbitt Motor Co) r 1848 Wash av.
Naisbitt Fred C collr r 2648 Grant av.
Naisbitt Fred P timekpr S P r 2728 Hudson av.
Naisbitt Helen (wid Henry) r 225 30th.
Naisbitt Henry W clk S P b 225 30th.
Naisbitt John A farmer r Hooper.
Naisbitt Lila student b J A Naisbitt.
Naisbitt Lucinda (wid Frank A) r 1848 Wash av.
Naisbitt Marie clk Paine & Hurst b 1848 Wash av.
Naisbitt Mary J student b J A Naisbitt.
Naisbitt Motor Co (F M Naisbitt) 432 25th.
Naisbitt Vera b 225 30th.
Naisbitt Wm L troublemn U P & L Co b 2648 Grant av.
Naka H cook Reed Hotel.
Nakagawa Geo cooper O U R & D Co.
Nakano Anna maid 2580 Eccles av.
Nakano Asugi died Sept 26 '21 age 42.
Nakano Keniro jan J S Lewis & Co rms 2449 Wash av.
Nakano Mary maid 795 24th.

Kelly & Herrick

FIRE AND ACCIDENT
INSURANCE
Real Estate & Loans

2500 WASHINGTON AVENUE

TELEPHONE 76

WHEN YOU THINK OF FURNITURE, THINK OF

BOYLES

OGDEN CITY DIRECTORY—1922.

347

Nakaoka Zenjiro clk Tamaki & Co rms 441 18th.
Nakata Kosaku sec formn r 3123 Grant av.
NAKAYAMA BROS TAILORING CO (Kazno and Masatoshi Nakayama), 2455 Grant av, Tel 1858-J.
Nakayama Kazno (Nakayama Bros Tlg Co) rms 278 23d.
Nakayama Masatoshi (Nakayama Bros Tlg Co) rms 278 23d.
Nalder Albt O r 3272 Ogden av.
Nalder Jos W student b 3272 Ogden av.
Nalder Rosetta clk b 3272 Ogden av.
Nall Art asst agt Pullman Co r 351 32d.
Namba Yasuhara lab S P.
Nanasawa Koku lab r 324 23d.
Nanba Haichi hlpr S P.
Nane Alfd lab rms 2554 Lincoln av.
Nangini Nardo wiper-S P.
Nantker Matilda (wid Henry) r 2964 Grant av.
Nantker Wm F bkpr Becker Products Co r 3526 Wash av.
Naperstack Albt cond U P rms 2543 Lincoln av.
Napoli Tony (Ogden Delicatessen) r 205 25th.
NARAMORE FRANK L, Dentist, Peery-Hudson Bldg, Tel 831-
W, Hours 10 to 12 a m, 2 to 5:30 p m, r same.
Nasfell Geo W painter S P r 2831 Reeves av.
Nasfeld Harry P driver Troy Lndry Co r 105 33d.
NASH CARS AND TRUCKS, Pacific Nash Motor Co Distributors,
2200-2206 Washington av.
Nash Comodore P lab Union Stk Yds b 11 Wilson la.
Nash John C hlpr Redfield-King r 3269 Stephens av.
Nash Mrs Lavina M r 11 Wilson la.
Nash Merlin R tmstr O U R & D Co b 11 Wilson la.
Nash Wm J formn Amal Sugar Co r 4 Covey Apts.
Nate Gladys student rms 569 22d.
Nate Melva smstrs Ogden Furn & C Co rms 569 22d.
NATIONAL BANK OF COMMERCE, E P Ellison Pres, J W Abbott, Ezra Richardson, Parley T Wright V-Pres, Chas H Barton V-Pres-Mgr, J H Riley Cashr, Harman B Barton Asst Cashr, 2453 Washington av, Tel 384. (See right top lines).

IN THE HEART OF OGDEN'S BUSINESS DISTRICT
—FOR YOUR CONVENIENCE

National Bank of Commerce

2453 Washington Avenue

OFFICERS:
E. P. ELLISON, President
CHAS. H. BARTON, Managing Vice-Pres. P. T. WRIGHT, Vice-Pres.
J. W. ABBOTT, Vice-Pres. J. H. RILEY, Cashier
EZRA RICHARDSON, Vice-Pres. F. J. VICKS, Asst. Cashier

MEMBER FEDERAL RESERVE SYSTEM

Utah Plumbing & Heating Co.

OGDEN'S LEADING PLUMBERS

2344 WASHINGTON AV.

TEL. 2570

Stratford Decorating Co.
WALL PAPER — PAINT — GLASS
Let Us Give You An Estimate On All Classes of
House Painting and Inside Decorating.
Phone 459
2318 Wash. Ave.

"From
Producer
To
Consumer"

Economy Butter Shop

Butter
Cheese
Eggs

Buttermilk
Etc.

2450
Wash. Ave

OGDEN IRON WORKS CO.

KEEP YOUR FIRM BEFORE HIM!
The man whom you wish to reach will read your message in this Directory. Specify Polk's Directory in your Adv Expenditures

348

R. L. POLK & CO'S

National Bank of Com Bldg 2453 Wash av.
National Barber Shop (Wilford Thornley) base Utah Nat Bank Bldg.

NATIONAL BEN FRANKLIN FIRE INS CO (Pittsburgh), J A McCulloch Agcy Agts, under First Nat Bank.

NATIONAL CANNERS' ASSN, A S Daggett Director, 303-306
Fred J Kiesel Bldg, Tel 203.

National Casualty Co Forrest Cumberledge dist mgr 328 Eccles Bldg.

NATIONAL COFFEE HOUSE (F Niiya), First Class Meals,
Short Orders, Chops and Steaks, Lunches Put Up, Try Us,
157 25th, Tel 516-W.

NATIONAL FIRE INS CO (Hartford, Conn), J J Brummitt Agt,
2417 Hudson av.

National Guard of Utah Barn 2547 Grant av.

NATIONAL LIBERTY INS CO (N Y), Lethbridge & Davis Agts,
base Utah Nat Bank Bldg.

National Life Ins Co W H Platter agt 504 First Nat Bank Bldg.

NATIONAL OUTFITTING CO (Jos and Harry Reinshriber),
Outfitters for Men, Women and Children on Easy Payment
Plan, 2345 Washington av, Tel 827. (See adv).

OGDEN'S ORIGINAL CREDIT STORE

THE NATIONAL

2345 Wash. Ave. Harry Reinshriber, Mgr.

Clothing, Hats, Shoes, Furnishings

FOR THE WHOLE FAMILY

On Our Easy Payment Plan

"Wear as You Pay"

"Pay as You Wear"

NATIONAL PACKING CORPORATION, W F Rudiger Pres-Gen
Mgr, F W Kiesel V-Pres, W H Shearman Sec-Treas, Can-
ners and Pickle Mafns, 2005 Lincoln av, Tel 901.

NATIONAL SURETY CO (N Y), Lethbridge & Davis Agts, base
Utah Nat Bank Bldg.

NATIONAL UNION FIRE INS CO (Pittsburgh), J A McCulloch
Agcy Agts, under First Nat Bank.

Natole Angelo lab r 150 W 22d.

Nattress Thos M clk L M Hilton r 247 21st.

Navin Wm E chfr r 3079 1/2 Porter av.

Naylin Frances M steno r 3065 Wash av.

SUBSCRIBE FOR THE

SALT LAKE TRIBUNE

AND GET THE BEST

**Ogden
Felt
Auto
Supply
Co.**

**Diamond
Tires**

Tubes
Accessories
Vulcanizing

**BATTERIES,
STARTING
AND
IGNITION**

2205
WASH.
AVE.

PHONE
735

Wright's
A GOOD PLACE TO TRADE

OGDEN'S
ONLY
DEPARTMENT
STORE

OGDEN CITY DIRECTORY—1922.

349

Naylin Peter J patrol Police Dept r 3065 Wash av.
Naylor C H jan Binford-Kimball.
Naylor L Orson clk r 2369 Jefferson av.
Neal Bert L blrmkr r 911 23d.
Neal Chas W farmer r Plain City.
Neal Grandon farmer b Plain City.
Neal Helen M student b 2531 Orchard av.
Neal Mrs Jennie C tchr Slaterville Schl r Slaterville.
Neal John C prin Slaterville Schl r Slaterville.
Neal John T State Sheep Insp r 2531 Orchard av.
Neal Myra (wid Chas) r 306 W 17th.
Neal Theo farmer b Plain City.
Neale John G shoe repr r 2665 Eccles av.
Nebeker Eliz A tchr Grant Schl rms 2257 Ogden av.
Nebeker Florence F (wid Horace G) rms 870 23d.
Neely Wm L vulr M W Miller r 2775 Gramercy av.
Neeser Alma J farmer r 605 Wash av.
Neesley Mary E (wid Frank) r 2823 Lincoln av.
Negus Mrs Agnes r 201 Plaza Apts.
Negus Eva clk b 201 Plaza Apts.
Negus Grace K laund U P b 201 Plaza Apts.
Negus Wm A pipeftr r 3266 Stephens av.
Neighbors of Woodcraft 2320 Wash av.
Neil Arch B clk Westn Mkt Co b 2623 Jackson av.
Neil Jas W (Westn Mkt Co) r 2623 Jackson av.
Neilsen see also Nelson and Nielson.
Neilsen Alice A student b 2364 Quincy av.
Neilsen Earl J pkr Sperry Flour Co.
Neilsen Eva I student rms 2213 Grant av.
Neilsen Rev Jas A supt Seventh Day Adventists r 2364 Quincy
av.
Neilsen Lawrence A carp r 548 26th.
Neilsen Russell pkr Sperry Flour Co.
Neilsen Walter E rms rear 468 22d.
Neilson Mrs Anna tchr Central Jr High Schl r 2685 Eccles av.
Neilson Anna G (wid Peter) r 582 1st.
Neilson Mrs A Marie r 2335 Quincy av.
Neilson Emma M tchr Madison Schl b 2255 Jefferson av.
Neilson Enoch N carp r 2345 Harrison av.
Neilson Frank W farmer r Taylor.
Neilson Fredk farmer r Taylor.
Neilson Hans farmer r Huntsville.
Neilson Jacob farmer r Taylor.
Neilson Jas L student b Taylor.
Neilson Mabel H student b Taylor.
Neilson Martha (wid Peter) r 2255 Jefferson av.
Neilson Newell T supt Goddard Pkg Co r 2238 Lincoln av.
Neilson Myrtle student b Jacob Neilson.

Harbertson Bros. Motor Co.

AUTHORIZED
AGENTS

Ford
THE UNIVERSAL CAR

TRUCKS
CARS
TRACTORS

2322-2324 Wash.ington av.

Tel. 77

**Paine
&
Hurst**



WHERE
THE
WOMEN
TRADE



THE
ONE - PRICE
STORE



Phone
860

OGDEN IRON WORKS CO.



Building Material MILL WORK

MANTELS, GRATES AND TILE
156-164 24th St. Tel. 128

350

R. L. POLK & CO'S

**Ogden
Transfer
&
Storage
Co.**

**WE
MOVE
ANYTHING
WITH
TWO
ENDS**

**2340
Grant
Ave.**

**Tel.
910**

Neilson Pearl F slsmn Geo A Lowe Co b 2685 Eccles av.
 Neilson Roy cigarmkr Columbia Club.
 Neilson Thos H farmer b Jacob Neilson.
 Neilson Wm H farmer r Taylor.
 Nelsen Ernest M r 227 27th.
 Neimoyer Jos O clk Ogden Furn & C Co r 321 14th.
 Neimoyer Mrs Maude smstrs Ogden Furn & C Co r 321 14th.
 Nelson see also Neilson and Nielson.
 Nelson Albt farmer r Huntsville.
 Nelson Mrs Alberta emp Wm Craig Canning Co.
 Nelson Mrs Alice asst mgr N L Spurgeon Mhry Co r 2372 Wash av.
 Nelson Alma broker r 520 23d.
 Nelson Alma C (wid Alfd) r rear 2161 Lincoln av.
 Nelson Amelia student rms 655 25th.
 Nelson Apartments 2854 Wash av.
 Nelson Art S firmn Dumke Floral Co r 1290 Liberty av.
 Nelson Asa L r 2341 Madison av.
 Nelson Ethel E (wid Howard S) r rear 2050 Adams av.
 Nelson Barnard carp U I C r 1663 Hudson av.
 Nelson Basil driver rms 2371 Adams av.
 Nelson Bell W student b rear 2858 Wash av.
 Nelson Belva M clk Greenwell Confy rms 2006 Wash av.
 Nelson Mrs Beulah F clk McClanahan Clo Co r 3-437 Binford.
 Nelson Carl J barnmn U I C r 1147 Rushton.
 Nelson Chas A (Nelson & Fell) rms 2372 Wash av.
 Nelson Chauncey farmer r Roy.
 Nelson Chester H missionary b 2321 Jackson av.
 Nelson Chester P slsmn Scoweroff's r 2321 Jackson av.
 Nelson Clarence S (Nelson-Stephens Auto Co) r rear 2858 Wash av.
 Nelson Corinne clk Golden Rule Mer Co b 524 1st.
 Nelson Cyril lab Interstate Sugar Co.
 Nelson C Victor (Elec Serv Co) r 39th nr Hudson av.
 Nelson C Victor contr Burch Creek r same.
 Nelson Mrs C W weigher Amal Sugar Co r Utah Hot Springs.
 Nelson David lab r 2344 Quincey av.
 Nelson Earl farmer r Roy.
 Nelson Edith nurse Dee Hosp.
 Nelson Edwd swchmn rms 204 25th.
 Nelson Edwd r 556 29th.
 Nelson Edwin S chkr Sperry Flour Co r Burch Creek.
 Nelson Eleanor F cashr Tel Co b 1784 Center av.
 Nelson Elias shoe repr N O Nelson Co r rear 268 25th.
 Nelson Ellen b Huntsville.
 Nelson Ellen B clk United Cigar Stores Co b 1045 Orchard av.
 Nelson Elmer b Huntsville.
 Nelson Elmer P firmn S P r 2270 Ogden av.
 Nelson Elva steno Eccles Lbr Co rms 414 Plaza Apts.
 Nelson Elwood W grocer 124 W 22d r 126 same.

Richardson-Hunt Co
 THE CROCKERY PEOPLE
 A LITTLE MORE FOR A LITTLE LESS

B. H. GODDARD

INSURANCE, REAL ESTATE, LOANS

429 Twenty-Fourth Street

Telephone 197

OGDEN CITY DIRECTORY—1922.

351

Nelson Emil farmer r Huntsville.
 Nelson Ernest farmer r Huntsville.
 Nelson Ernest E chfr Fox & Lee Taxi Co rms Broom Hotel.
 Nelson Esther H clk Ogden Whol Gro b 556 29th.
 Nelson Ethel b Huntsville.
 Nelson Eugene F driver M L Jones C & I Co r 1025 Orchard av.
 Nelson Evelyn tchr rms 546 28th.
 Nelson Frank F carp r 1107 Sullivan rd.
 Nelson Gertrude nurse Dee Hosp.
 Nelson Guy B mech Browning Auto Co rms 2373 Wash av.
 Nelson Gwendolyn student b 334 Parry.
 Nelson Harold E clk Larson Elec Co b 1663 Hudson av.
 Nelson Hazel rms 1417 Wash av.
NELSON HENRY W, Physician and Surgeon, 705-706 Eccles Bldg, Tel 613, r 2455 Adams av, Tel 1637.
 Nelson Hjalmar clk U I C b 1147 Rushton.
 Nelson Horace b Huntsville.
 Nelson Hulda waiter Union Depot Hotel.
 Nelson Ira lab b 1045 Orchard av.
 Nelson Irma bkpr b 520 23d.
 Nelson Jas ept lyr Boyle Furn Co r 2257 Read av.
 Nelson Jas H r 173 33d.
 Nelson Jas W blrmkr S P b 524 1st.
 Nelson Jens farmer r 1081 7th.
NELSON JOE, Auto Repairing, "Give Me a Trial," All My Work Guaranteed, 1881 Washington av, Near Ogden River Bridge, Tel 945-W, r 3115 Grant av, Tel 2036-W.
 Nelson John r 544 Wash av.
 Nelson John A farmer r Huntsville.
 Nelson J Scott slsmn r 2459 Adams av.
 Nelson Karl N prsmn A L Scoville Press r 3256 Monroe av.
 Nelson Kathryn F clk Greenwell Confy rms 2006 Wash av.
 Nelson Lars P farmer r Huntsville.
 Nelson Mrs La Rue clk Golden Rule Mer Co r 3115 Grant av.
 Nelson Laura K steno b 1045 Orchard av.
 Nelson Lawrence r 2341 Madison av.
 Nelson Leah H emp A L Scoville Press b 2321 Jackson av.
 Nelson Leland K formn Shupe-Williams r 814 23d.
 Nelson Leora b Huntsville.
 Nelson Lillian A opr b 1828 Grant av.
 Nelson Lloyd V lab b 1045 Orchard av.
 Nelson Louise clk Last & Thomas b 520 23d.
 Nelson L Emil farmer r Huntsville.
 Nelson Melba student b 334 Parry.
 Nelson Mernie C hlpr S P r 425 31st.
 Nelson Mildred L student rms 2006 Wash av.
 Nelson Nicolay M carp r 1784 Center av.
 Nelson Nels C farmer r 524 1st.
 Nelson Norman florist b 1045 Orchard av.

The Continental Building & Loan Assn.

AUTHORIZED CAPITAL \$500,000.00 2375-2377 HUDSON AVE. TEL. 359
 Loans, Insurance — All Kinds, Surety Bonds,
 Investment Securities that are Safe, Sound and Profitable
 EIGHT PER CENT INTEREST ON MONTHLY SAVINGS

CLARK'S
 GOOD
SHOES
 AND
HOSIERY

Modern
 Shoe
 Repairing

2358
 WASH. AVE.

**PALACE
 CANDY
 CO.**

THE
 SWEETEST
 PLACE IN
 TOWN

Mfrs. of High
 Grade Candy,
 Ice Cream
 and Ices

2323
 Wash. Ave.

Tel. 3079

OGDEN IRON WORKS CO.

TROY LAUNDRY

S. H.
HENDERSHOT
Manager

The Troy Way
is the
Right Way

2538-40
Wall Av.

Tel. 2074

352

R. L. POLK & CO'S

Nelson N Alma broker r 520 23d.
Nelson N Chris tinn r 2962 Wall av.
Nelson N Clarence tinn r 932 Capitol av.
Nelson Paul E agt r 663 25th.
Nelson Peter farmer r Roy.
Nelson Ray farmer b Roy.
Nelson Raymond H appr Joe Nelson b 1784 Center av.
Nelson Reed student b 520 23d.
Nelson-Ricks Creamery Co J O Hughes mgr 2264 Wash av.
Nelson Rita tchr High Schl rms 2661 Jefferson av.
Nelson Roy rms Creston Hotel.
Nelson Ruth emp A L Scoville Press b 2324 Jackson av.
Nelson Ruth E clk Lyric Music Co b 1663 Hudson av.
Nelson Saml L rms Burch Creek.
Nelson Saml N lab b 1828 Grant av.
Nelson Mrs Sarah A b 334 Parry.
Nelson Selina A (wid Andw W) r 1045 Orchard av.
Nelson Soren lab S P r 1828 Grant av.
Nelson-Stephens Auto Co (C S Nelson D W Stephens) 2858 Wash av.
NELSON SUMNER P, Asst Cashr First Nat Bank, r 334 Parry, Tel 1398.
Nelson Sylvia b Huntsville.
Nelson Theo R carrier S P rms Burch Creek.
Nelson Vera steno b 520 23d.
Nelson Viggo lab Interstate Sugar Co.
Nelson Walter W slsmn Adams Sales Co r 3-437 Binford.
Nelson Wilford L mach S P r 247 22d.
Nelson Wm J whsmn Scowcroft's r 2111 Grant av.
Nelson Wm K clnr O U R & D Co r 3516 Jefferson av.
Nelson & Fell (C A Nelson A G Fell) livery 326 24th.
Nemetz Eugene clk R M S.
Neorisku Oyo rms Creston Hotel.
Nerden Dewey A hlpr Ranch Cafe r 447 21st.
Nerden Dora J rms 549 8th.
Nerden Ruth rms 549 8th.
Nerden Thos A tmstr r 1 rear 2337 Adamss av.
Nesbitt see Naisbitt.
Neslen C Clarence pres Utah Schl D & B r Salt Lake City.
Ness John painter r W Ogden.
Nettles Lenard P piper r 584 Chester.
Neuteboom A John carp r 3169 Wall av.
Neuteboom Ephraim transmn Amer Ry Exp r 2214 Lincoln av.
NEUTEBOOM EVERT, Clerk Weber Stake, Pres The Neuteboom Printing Co, Vice-Consul of the Netherlands for the State of Utah, Agent All Steamship Lines, Writer of Temple and Family Records, 523 Eccles Bldg, Tels 882-1166, r 2719 Madison av, Tel 2347-W.
Neuteboom Henry tmr J G Read & Bros Co r 3256 Stephens av

J. A. McCulloch Agency

REAL ESTATE, INSURANCE AND LOANS

OFFICE TEL. 301

RES. TEL. 2814-J

Office Under First National Bank

Weber-Taylor Motor Co.

GARAGE, STORAGE AND REPAIRING

ARTHUR E. STRATFORD, Foreman

2540 WASHINGTON AVE.

TELEPHONE 143

OGDEN CITY DIRECTORY—1922.

353

NEUTEBOOM PRINTING CO, Evert Neuteboom Pres, All Kinds of Job Printing, 2370 Washington av, Tel 1166.
Neuterma Cornelius hlpr S P r 2768 Liberty av.
Neuterma Francis mach S P b 324 W 17th.
Neuterma Herbt cigarmkr r 324 W 17th.
Nevill David farmer r W Ogden.
Neville Chas W mach S P r 871 24th.
Neville Rev Hugh pastor First M E Church r 454 24th.
Neville John E hlpr S P r 249 22d.
Nevins Frank K steno Amal Sugar Co r 1144 24th.
Nevins Robt slsmn Browning Bros b 1144 24th.
NEW BRIGHAM HOTEL (Theo Gorie), Steam Heat, Electric Lights, Baths, Hot and Cold Water in All Rooms, Wall av and 24th, Tel 2430.
NEW BRUNSWICK FIRE INS CO (New Brunswick), J A McCulloch Agcy Agts, under First Nat Bank Bldg.
NEW HEALY HOTEL, John C Lynch Mgr, 100 25th, Tel 2420.
NEW JERSEY FIRE INS CO (Newark), J A McCulloch Agcy Agts, under First Nat Bank Bldg.
New Method Dentists (H B, A J, E R and E A Foutz) 2469 Wash av.
New System Auto Radiator Co (Barnett Miller) 2414 Hudson av.
New Washington House (E L Fretz) furn rms 2272 Wash av.
New York Clo Store (Isadore Gordon) 460 25th.
New York Life Ins Co W C Stewart agt 45 Lewis Blk.
NEW YORK PLATE GLASS INS CO, J J Brummitt Agt, 2417 Hudson av.
New York Rmg House (Mrs Emma Weakley) 362 24th.
NEW YORK UNDERWRITERS (N Y), R P Hunter Agt, 431 24th
NEW & SECOND HAND STORE THE (Matt Gaasch, Hans J Olson), We Buy and Sell New and Second Hand Furniture, Household Goods, Etc, 2210 Washington av.
Newcomb Alex cranemn S P r 119 W Doxey.
Newcomb Ethel opr Tel Co b 2874 Wall av.
Newcomb Mrs Florence H tchr High Schl r 857 23d.
Newcomb John H firmn S P r 2874 Wall av.
Newcomb Wm oiler O U R & D Co r 2254 Adams av.
Newcomb Wilson brkmn U P r 2768 Wall av.
Newcomb W Henderson slsmn r 857 23d.
Newdale Rooms (Mrs Ella Ellsworth) 132 1/2 25th.
Newey Ann (wid John) b 438 Binford.
Newey Art b 2658 Quincy av.
Newey Cecil R driver Ogden Paint O & G Co b 3143 Pacific av.
Newey Chas H student b 3143 Pacific av.
Newey David messr r 3261 Grant av.
Newey Effie E b 438 Binford.
Newey Geo E blksmth Utah Constn Co r 210 W 31st.
Newey Henry emp Asael Farr & Sons Co r 438 Binford.

Merchants Credit Bureau

EFFICIENT PROGRESSIVE RELIABLE

BONDED TO THE STATE OF UTAH FOR \$5000.00

The Merchants Credit Bureau Collects More Money and Employs More People than All Other Ogden Agencies Combined

202-203 Eccles Bldg.

Phones 691-838



UTAH SALES CO.

Sales Agents

Ogden
Portland
Cement
Co.

Union
Portland
Cement
Co.

Building
Specialties

515
ECCLES
BUILDING

OGDEN IRON WORKS CO.

Hart
Schaffner
& Marx
Clothes



Society
Brand
Clothes

354

R. L. POLK & CO'S

Pierce's Tomato Catsup

Adds Zest
To Dinner,
Luncheon
or Supper



You'll Relish
Its Spicy
Flavor

Made by
the
Utah
Canning
Co.

OGDEN
Since
1888

Newey Irene b Huntsville.
Newey John swehmn O U R & D Co r 2658 Quiney av.
Newey John A farmer r Huntsville.
Newey John M eng b 438 Binford.
Newey Jos L clk S P r 218 Plaza Apts.
Newey Luella forlidy Ogden Utah Knit Co b 3143 Pacific av.
Newey Orson S swehmn O U R & D Co r 323 18th.
Newey Thos tmstr r 3143 Pacific av.
Newey T Leland clk r 2767 Wall av.
Newey Wm r 3123 Pacific av.
Newey Wm R carp rms 2624 Lincoln av.
Newgent see Nugent.
Newgord Olaf carp r 3 Wilson la.
Newlun Lyle L eng r 827 20th.
Newman Almada student b 472 27th.
Newman Emily (wid Wm) b 3007 Jefferson av.
Newman Frank E student b 472 27th.
Newman Frank N student b 349 26th.
Newman Fred r 1100 16th.
Newman Geo W mach S P r 349 26th.
Newman Heber J (Newman & Co) r 2854 Madison av.
Newman Henry W student b 472 27th.
Newman Lawrence V (Newman & Co) b 2854 Madison av.
Newman Mrs Lea (Wash Furn Co; Newman's New & Second Hd Furn Store) r 2348 Wash av.
Newman Lillo S formn Newman & Stuart r 2330 West ct.
Newman Melbourn student b 349 26th.
Newman Philip mgr Wash Furn Co r 2348 Wash av.
Newman Robt W student b 472 27th.
Newman Turner A (Williams Coal & Feed Co) r 3007 Jefferson av.
NEWMAN WM E, Treas Newman & Stuart Co, r 472 27th, Tel 1572.
Newman & Co (H J and L V Newman) tinrs 2327 Hudson av.
NEWMAN & STUART CO THE, D K Stuart Pres-Mgr, W E
Newman Treas. Corrugated Metal Culvert Pipe, Sheet Metal Work, Irrigation Pipe, Head Gates, Warm Air Furnaces, Smoke Stacks, Etc, 1900 Washington av, Tel 2286. (See left top lines).
Newman's New & Second Hand Furn Store (Mrs Lea Newman) 2348 Wash av.
NEWPORT CAFE (Angelo Pagano), 218 25th.
Newson John trucker O U R & D Co r 559 23d.
Newton Eva E b 2955 Pingree av.
Newton Fred B painter r 2955 Pingree av.
Newton Geo H shoemkr rms 263 28th.
Newton Herbt driver S L & O Tptn Co rms 2304 Grant av.
Newton Jas H mgr S L & O Tptn Co r 2304 Grant av.
Newton John T (J T Newton & Son) r 889 27th.

Jogalong Transfer Co.

EXPRESS AND BAGGAGE—MOVING VANS
328 1/2 Twenty-Fifth Street Telephone 283

National Bank of Commerce

2453 WASHINGTON AVENUE
MEMBER FEDERAL RESERVE SYSTEM
COMMERCIAL AND SAVINGS

OGDEN CITY DIRECTORY—1922.

355

Newton J T & Son (J T Newton) contrs 889 27th.
Newton Laura B steno O U R & D Co b 2955 Pingree av.
Newton Lillian E aud Ogden Furn & C Co b 889 27th.
Newton Mrs Lillie bkpr S L & O Tptn Co r 2304 Grant av.
Newton Zina L student b 2955 Pingree av.
NIAGARA-DETROIT UNDERWRITERS (N Y), E L Ford Agt, 716 Eccles Bldg.
Nicely L Ella dept mgr Paine & Hurst b 414 27th.
Nicely Sarah (wid Jas H) r 414 27th.
Nicholas Francis G clk G A Nicholas Co b 324 28th.
Nicholas Gomer A (Gomer A Nicholas Co) r 324 28th.
Nicholas Gomer A Co G A Nicholas mgr grocers 202 25th.
Nicholas Harold C repr Ogden Tire & Repr Co r rear 2928 Grant av.
Nicholas John slsmn Blackman & Griffin r 2928 Grant av.
Nicholas J Allen poultry 37th and Riverdale rd r same.
Nicholas Luella student b 2928 Grant av.
Nichols Alden N clk S P r 2800 Wash av.
Nichols Ernest W tchr Weber Normal Coll rms 1-586 28th.
Nichols Frank E agt O U R & D Co r 2 Beck Apts.
Nichols Mrs Lillian cashr Potter Cafe r 2800 Wash av.
Nichols Loring musn rms 1-586 28th.
Nicholson Danl T formn r Hooper.
Nicholson Mrs Marie L tchr Hooper Schl r Hooper.
Nicholson Ralph J tmstr r 2054 Adams av.
Nicholus John tmstr rms 630 24th.
Nick Wm lab O U R & D Co.
Nickerson Lorenzo W clk R M S r 2955 Lincoln av.
NICKSON JOHN W (Mack-Robinson Garage), 2441 Hudson av and 2444 Grant av, Tel 604, r 436 31st, Tel 1563-W.
Nicolodemus Laura B drsmkr 758 27th r same.
Nicolaides Olva K cond U P r 204 30th.
Nidish Wm lab r 456 22d.
Niece Francis rms 2456 Grant av.
Nielsen see also Neilson and Nelson.
Nielsen Annie K D (wid Anton M) r 17 Wilson la.
Nielsen Annie M b 17 Wilson la.
Nielsen Chris blksmth r 1676 Hudson av.
NIELSEN EINAR, Mgr Mutual Creamery Co, 102 23d, Tel 318, rms Creston Hotel.
Nielsen Elias supt Ogden Utah Knit Co r 634 28th.
Nielsen Geo M ydmn Amal Sugar Co r 85 Wilson la.
Nielsen Jas D lab O U R & D Co r rear 2542 Lincoln av.
Nielsen John P lab r 440 N City Limits rd.
Nielsen Julian W car bldr S P r 561 29th.
Nielsen Lawrence A carp r 2363 Adams av.
Nielsen N Hyrum carp r rear 832 22d.
Nielsen Parley A emp W B Scoville Co rms 632 23d.
Nielsen Rosalia opr Tel Co b 1676 Hudson av.
Nielsen Ruby A prsldr J O Woody rms 2020 Adams av.

Froerer & Fowles Realtors

CITY
PROPERTY

LOANS

FIRE AND
AUTO
INSURANCE

FARM
LANDS

We Buy
Sell or
Exchange

2409
HUDSON AV.

PHONE 917
Ogden, Utah



McKELL & McKELL

CHIROPRACTORS
Suits 409-10-11 and 401
Fourth Floor Fred J. Kiesel Building
X-Ray Laboratory 426
Phones 630-757 Ogden, Utah

OGDEN IRON WORKS CO.

THE DESERET NEWS

PRINTERS, ENGRAVERS, BINDERS

LOOSE LEAF DEVICES

Salt Lake City

**Brummitt
Investment
Co.**

**WE
LOAN
MONEY**

on
Everything
of
Value

**MORTGAGE
LOANS**

**REAL
ESTATE
and
INVEST-
MENTS**

**2417
HUDSON
AVE.**

**Phone
59**

356

R. L. POLK & CO'S

Nielsen Soren farmer r Huntsville.
Nielsen Veneta smstrs John Christiansen rms 2020 Adams av.
Nielson Dode lab Amal Sugar Co.
Nielson Niel M trucker O U R & D Co r 324 21st.
Nielson N K blksmth Amal Sugar Co.
Nielson Peter A tchr Weber Normal Coll r 650 24th.
Niiya F (Nat Coffee Hse) r 157 25th.
Nikolan Kronis repr S P.
Niles Cath O steno O S P & C Co b 2923 Lincoln av.
Niles Lena (wid Moses M) r 2921 Lincoln av.
Niles Myron B clk P O r 2923 Lincoln av.
Ninth Ward Grocery (Nicholas Greelman) 3111 Porter av.
Ninth Wd Mtg Hse 3104 Porter av.
NIPPON & CO (E Miyagishima), Retail Groceries, Tea, Rice
and Japanese Merchandise, 2453 Grant av, Tel 700.
Nish Robt T (Christensen-Ashton Mus Co) r Plymouth U.
Nishino Jas J wiper S P.
Nix Cecil F student rms 2915 Lincoln av.
Nix Chas A water tndr Amal Sugar Co r 812 Canyon rd.
Nix Louise maid 903 24th.
Nixon see also Nickson.
Nixon R Ray slsmn rms Burch Creek.
Noall Elmer tchr High Schl rms 548 24th.
Noble Abraham r 2635 Madison av.
Noble Betty tchr Weber Normal Coll b 2635 Madison av.
Noble Chas E det Police Dept r 2372 Ogden av.
Noble Chas E S proofdr Standard-Examiner r 2306 Harrison
av.
Noble Geo mach r 16 Fairview Apts.
Noble Julia T tchr b 2635 Madison av.
NOBLE LAWRENCE, Feed and Sale Yard, Hay and Grain, 225
24th, Tel 445, r 246 22d.
Noble Mrs Sadie furn rms 2356 Wash av r 8 M E av.
Noble Wm L tailor Gordon Tlg Co r 3-2356 Wash av.
Noblitt Asa D r 2762 Jackson av.
Noblitt Mrs Martha steno Goddard Pkg Co r 2762 Jackson av.
Nocker Alvin W student b 448 2d.
Nocker Anton E cond r 509 3d.
Nocker Henry A hostler b 448 2d.
Nocker John mining r 448 2d.
Nocker John jr mining b 448 2d.
Noerr Kath laund U P rms 2621 Lincoln av.
Nokayama K r 278 23d.
Nokleby C Jos died May 4 '21 age 41.
Nokleby Emil O r 2147 Jefferson av.
Nokleby H Parley died May 4 '21 age 39.
Nokleby Mary R (wid C Jos) r 2151 Jefferson av.
Noonan Patk W opr O U R & D Co rms 2363 Jefferson av.
Noonan Van student rms 2363 Jefferson av.

THE TELEGRAM

UTAH'S INDEPENDENT NEWSPAPER

10c a Week, by Carrier

45c by Mail

JACKSON & PACE Paramount Warm
Air Furnaces
SHEET METAL PRODUCTS
ALL KINDS OF ROOFING AND WATER-PROOFING
Established 1910 Phone 1952
2460 HUDSON AVE. OGDEN, UTAH

OGDEN CITY DIRECTORY—1922.

357

Noorda Bertus clk r 814 Kershaw.
Noorda Claude baker Union Depot Hotel r rear 573 28th.
Noorda Henry jan Ogden Whol Drug Co r 772 30th.
Noorda Henry jr baker 751 27th r same.
Noorda Jessie clk Last & Thomas rms 807 27th.
Noorda John driver Henry Noorda jr r 751 27th.
Noorlander Anganitha M nurse 1031 22d b same.
Noorlander Arie M J farmer Utah Schl D & B r 1031 22d.
Noorlander Margt dept mgr Golden Rule b 1031 22d.
Noorlander Mighiel student b 1031 22d.
Nopper Cyril E insp b 1 Bond Apts.
Nopper Emma D (wid Chas J) r 1 Bond Apts.
Nopper Mamie A clk Coml Nat Bank b 1 Bond Apts.
Norberg Frank H eng Amal Sugar Co r 2104 Jefferson av.
Norberger J rms Creston Hotel.
Nordean Jos farmer r View.
Nordquist Aug L r 948 7th.
Nordquist Carl G blksmth b 35 Harrisville rd.
Nordquist Gladys opr Tel Co b 35 Harrisville rd.
Nordquist Leonard lab b 948 7th.
Nordquist Mary (wid Peter) r 35 Harrisville rd.
Nordquist Peter A formn Detachable Plow S E Mfg Co r 35
Harrisville rd.
Nordquist Rosabel student b 948 7th.
Norman J Frank farmer r Roy.
Norris Alfd b 255 35th.
Norris Benj lab Pac Fruit Exp r 3407 Adams av.
Norris Chas H agt r 1913 Childs av.
Norris Eliz (wid Reuben) r 255 35th.
Norris Richd A real est 1676 Wash av r same.
Norris Thos W farmer r N Ogden.
Norseth Carl E lab Globe G & M Co b 562 1st.
Norseth Herman R student b N Ogden.
Norseth Hyrum M b 562 1st.
Norseth Lillian K student b 562 1st.
Norseth Lizzie M bkpr L M Jones C & L Co b 562 1st.
Norseth Loren W slsmn De Wit Bros r 252 23d.
Norseth Mary L (wid Peter O) r 562 1st.
Norseth Ole R lab r N Ogden.
Norseth Parley E moved to Washington D C.
NORTH BRITISH & MERCANTILE INS CO (London), B H God-
dard Agt, 429 24th.
North Junior High School 1240 Wash av.
North Ogden Amusement Hall N Ogden.
North Ogden Canning Co J E Randall pres-treas Jas Storey sec
D E Randall mgr N Ogden.
North Ogden Meeting Hse N Ogden.
North Ogden Public Library S W Campbell librn N Ogden.
North Ogden Relief Society Hall N Ogden.

Closely Connected
with Tanners and
Pullers both East
and West

JACOB GREENBAND

Always in the Market
at Top Market Prices
Reference
Security State Bank

TELEPHONE
861

Dealer in Hides, Pelts
Tallow, Beeswax & Furs

OGDEN, UTAH
2263-2269
Wall Avenue

Electric

**D
E
P
A
R
T
M
E
N
T**

Store

Everything
Electrical

2336 WASH AV.
Phone 726

OGDEN

**Typewriter
HOUSE**

H. C. CHAPIN,
Propr.

All Makes
Sold, Rented
and Repaired

Typewriter
Supplies

2422
Hudson Ave.

Tel. 236

OGDEN IRON WORKS CO.

The Newman & Stuart Co.

Corrugated Culvert Pipe, Water Pipe and Irrigation Supplies

ALL KINDS OF METAL WORK

1900 Washington Ave. Phone 2286 Ogden, Utah

358

R. L. POLK & CO'S

North Ogden School N Ogden.
NORTH RIVER INS CO (N Y), J A McCulloch Agcy Agts, under
 First Nat Bank.

NORTHERN INS CO (N Y), R P Hunter Agt, 431 24th.
 Northrup Anderson P clk Standard-Examiner b 2001 Orchard
 av.

Northrup D Irene clk R M S b 2001 Orchard av.
 Northrup Sonoma J student b 2001 Orchard av.
 Northrup Sonoma M (wid Emile) r 2001 Orchard av.

NORTHWESTERN MUTUAL LIFE INS CO (Milwaukee), Leth-
 bridge & Davis Agts, base Utah Nat Bank Bldg.

Norton Art opr r 468 12th.
 Norton Glenn I student b 2220 Gramercy av.

NORTON JOHN, Cut Flowers, Potted Plants and Funeral De-
 signs, 2223 Washington av, Tel 611, r 2666 Eccles av,
 Tel 2592-M.

Norton J Earl b 2220 Gramercy av.
 Norton J Wm (Standard Bldg Co) r 2220 Gramercy av.

Norton Sophie (wid Thos J) rms 3050 Porter av.
 Norton Thos W ins agt r 2312 Quiney av.

Noss Sadie died Feb 8 '21 age 31.
 Nothnagel Edwd F lab r 1-1984 Wash av.

Nottage Ruth b Harrisville rd.
 Nottage Wm farmer r Harrisville rd.

Nugent Cornelius clk O U R & D Co.
 Nurden see Nerden.

Nurses Home 1239 24th.
 Nuss Frank driver Wright's rms 849 22d.

Nuttell T D lab Interstate Sugar Co.
 Nye Alice (wid Stephen) r 207 7th.

Nye Cecelia clk Taylor-Wright Co b 136 31st.
 Nye Cecelia A (wid Stephen W) r 3119 Adams av.

Nye Chas O printer b 136 31st.
 Nye Charlotte b 3119 Adams av.

Nye Clyde lab b 207 7th.
 Nye Darce L driver Boyle Furn Co r rear 207 7th.

Nye Delbert O driver M L Jones C & I Co r 285 7th.
 Nye Florence died Apr 22 '21 age 29.

Nye Frances M clk Orpheum Candy Co b 136 31st.
 Nye Fred H b 3119 Adams av.

NYE FRED M, Mgr Fred M Nye Co, r 2546 Jefferson av, Tel
 1937.

NYE FRED M CO, Fred M Nye Mgr, Clothing, Men's Furnish-
 ings and Shoes, 2409-2411 Washington av (Eccles Bldg),
 Tel 572. (See top edge of leaves and left top lines).

Nye Jennie L (wid Jas C) r 2546 Adams av.
 Nye Jesse B pharm Culley Drug Co r 405 Plaza Apts.

ROBERT C. NYE

Real Estate Loans Insurance

SURETY BONDS

602 Eccles Bldg.

Phone 855

YOU

Should
 Have Had
 This
 SPACE

DON'T
 Overlook
 Subscribing
 to the
 Directory

No
 Business
 Can Be
 Success-
 fully
 Run
 Without
 It

CHAS PETERSON

ADVERTISING CURTAINS,
 BANNERS,
 20 Richards St.

THEATRICAL SCENERY
 PAINTED TO ORDER
 Salt Lake City

OGDEN CITY DIRECTORY—1922.

359

Nye's
 MENS AND BOYS' APPAREL
 IN THE ECCLES BUILDING
 OGDEN, UTAH.

NYE J C AGENCY CO, Robert C Nye Pres-Mgr, Real Estate, 602
 Eccles Bldg, Tel 855.

Nye Lottie b 3119 Adams av.
 Nye Ore L lab r 136 31st.
 Nye Preston W slsmn b 3119 Adams av.
 Nye Ralph student b 2546 Jefferson av.

NYE ROBERT C, Pres-Mgr J C Nye Agency Co, General Insur-
 ance and Surety Bonds, Real Estate, Loans, Notary Public,
 602 Eccles Bldg, Tel 855, r 2570 Tyler av, Tel 2470-J.
 (See left bottom lines).

Nye Robt M student b 2546 Jefferson av.
 Nye Victor J tmstr r 215 7th.

Nyheart Albt plstr rms 169 25th
 Nyland John S hlmkr rms 196 2d.
 Nylander Arvid tailor R M Hoggan r 1264 Jefferson av.

Nylander Axel A (Lindquist-Nylander) r 439 Cross.
 Nylander Maria rms 415 Cross.

Nyveld Dirk J farmer r Kanessville.



ASK YOUR DEALER

- MINED ONLY BY

UTAH FUEL CO.



Utah's
 two
 Famous
 Coals

Clean
 and
 Free

Burning



OGDEN IRON WORKS CO.

HARPER BROTHERS
LEGAL PRINTERS
 ABSTRACTS, BRIEFS, ETC., FOR SUPREME COURT
 OF UTAH, PRINTED ON SHORT NOTICE
 448 Church St., Salt Lake City - Long Dist. Was. 1840

MILLINERY
The Leader
 2351 WASHINGTON AVE
 SUITS, DRESSES, COATS, ETC.
Distinctive Millinery
 AND
Ladies' Ready to Wear

360 R. L. POLK & CO'S

O

O K Safety Elev Lock Co, W H Draney pres C E Kaiser v-pres
 Eva E Erb sec W Cannady treas 2069 Wash av.
 Oakden Ann (wid Geo) r 320 28th.
 Oakden Bertha clk U P b 320 28th.
 Oakden Eliz A bkpr Glen Bros-Roberts P Co b 320 28th.
 Oakden Ellen E steno Geo A Lowe Co b 320 28th.
 Oakey Chas mach S P r 1230 24th.
 Oakey Eliz S (wid Jas) r 149 26th.
 Oakland Dairy (J A Butler) 1040 W 12th.
 Oakleaf Geo E electn rms 1112 22d.
 Oakley Chas mach S P r 2807 Wash av.
 Oakley Wm porter Marion Hotel r 2760 Pacific av.
 Oberg Albt barber Obley & Thomas r 2045 Adams av.
 Oberg Alfd W student rms 1004 21st.
 Oberg Christina (wid Axel E) rms 1919 Eccles av.
 Oberg Clarence N painter rms 1004 21st.
 Oberg Edwd E student rms 1004 21st.
 Oberhansly Pearl tchr Weber Normal Coll rms 825 27th.
 Obley Dwight C (Obley & Thomas) r 52 La Frantz Apts.
 Obley & Thomas (D C Obley L D Thomas) barbers 348 24th.
 Oborn Albt M clk Am Ry Exp b 1141 23d.
 Oborn Alfd A draper Boyle Furn Co r 832 23d.
 Oborn A Heber bkpr b 3411 Adams av.
 Oborn David car bldr S P r 2215 Lincoln av.
 Oborn Edna M b 3411 Adams av.
 Oborn Eliz steno U I C b 832 23d.
 Oborn Ellen S clk Geo A Lowe Co b 1133 23d.
 Oborn Emily E b 3411 Adams av.
 Oborn Ernest F musn Utah Theatre r 1158 23d.
 Oborn E Estella steno Ashton F B & T Co b 1141 23d.
 Oborn Heber C cptmn Boyle Furn Co r 1141 23d.
 Oborn smstrs b 3411 Adams av.
 Oborn Mrs Isabel S r 3411 Adams av.
 Oborn Lawrence J mech b 832 23d.
 Oborn Mamie E student b 832 23d.
 Oborn Mary S (wid John J) r 1133 23d.
 Obray Wilford L farmer r Wilson.
 O'Brien see also Brian and Bryan.
 O'Brien Blanche clk Ogden Bkg Co b 12 Park Apts.
 O'Brien Danl S brkmn U P r 12 Park Apts.
 O'Brien Floyd K student b 1052 25th.
 O'Brien Hyrum B clk Pac Fruit Exp rms 457 26th.
 O'Brien Jas W supt U P & L Co r 1173 26th.
 O'Brien John C slsmn Ogden Com Co r 1052 25th.
 O'Brien Kathleen T steno Chez & Douglas b 2533 Gramercy av.

C. E. Armstrong & Co.
 Sporting Goods, Kodaks, Photographic Supplies, Developing
 and Printing, Bicycles, Talking Machines, Edison Mazda
 Lamps, Franco Flash Lights with Radio Batteries
 Rubber Stamps, Toys
 306 25th St.

Ogden Steam Laundry Co.
LAUNDERERS AND DRY CLEANERS
 437 TWENTY-FIFTH STREET PHONE 175

OGDEN CITY DIRECTORY—1922. 361

O'Brien Mrs Nora maid Broom Hotel r 1 Park Apts.
O'BRIEN WM S, Mgr Postal Tel-Cable Co, r 2533 Gramercy av,
 Tel 3117-R.
 Obyrne Wm H reporter Standard-Examiner r 856 Canyon rd.
 O'Carroll Peter J r 2535 Brinker av.
OCCIDENTAL UNDERWRITERS (San Francisco), Froerer &
 Fowles Agts, 2409 Hudson av.
 Ochs Fred A dept mgr Golden Rule Mer Co r 439 2d.
 O'Connell Mrs Edith tchr rms 469 24th.
 O'Connolly Mrs Spurgeon mgr M L Spurgeon Mlnry Co r 2372
 Wash av.
 O'Connolly Thos R lawyer 2374 Wash av r 333 24th.
 O'Connor see also Connor.
 O'Connor Edmund J student b 2147 Grant av.
 O'Connor Frank E mlinn Sperry Flour Co r 134 W 29th.
 O'Connor Harry T eng U P b 2147 Grant av.
 O'Connor Jas E proofdr Standard-Examiner b 2147 Grant av.
 O'Connor Jas J formn S P r 2147 Grant av.
 O'Connor Louise F student b 2147 Grant av.
 O'Connor Martin J clk Geo A Lowe Co r 2044 Monroe av.
 O'Connor Maurice died Aug 9 '21 age 63.
 O'Connor Maurice E appr S P b 2147 Grant av.
 O'Connor Raymond L mach S P b 2147 Grant av.
 Odd Fellows Hall 2320 Wash av.
 Odermatt Arnold b 2669 Childs av.
 Odermatt Arvilla R clk b 2669 Childs av.
 Odermatt Henry M plstr r 2669 Childs av.
 Odermatt Mrs Myrtle I clk Wright's r 2669 Childs av.
 O'Donnell Jas lab O U R & D Co.
 Oesterling Wm F mach Interstate Sugar Co r Hooper.
 Offerman Wm R plmr r 2846 Quincy av.
 Ogaard Harry A mach S P rms 464 24th.
 Ogaard Hugo A welder S P r 3481 Adams av.
 Ogaard Stella L died Oct 11 '21 age 30.
 Ogata Y rest r 2240 Quincy av.
 Ogden Alice clk rms 2816 Adams av.
 Ogden Almyra steno Guaranty Mtg Co b 359 27th.
 Ogden Arsenal 7 mi s of Ogden.
OGDEN ART STUDIO (Harry Y Jinnai), Artists and Photo-
 graphers, 336 25th, Tel 1575-W.
 Ogden Auto Paint Shop (T D and S W Swift) 2219 Hudson av.
OGDEN AUTO RADIATOR CO (J J Donoviel), Radiators, Fen-
 ders and Gas Tanks Repaired, All Work Guaranteed, 2329
 Hudson av, Tel 201. (See inside back cover).
OGDEN AUTO SALVAGE & SUPPLY CO (Heber M Lund), 2348
 Grant av.

Lethbridge & Davis
GENERAL INSURANCE
 SURETY BONDS, REAL ESTATE AND LOANS
 Under Utah Nat. Bank Bldg. Tel. 913

Ogden
Furniture & Carpet Co.

 "The Store of Satisfaction"
 2422-2428 Washington Ave.
 Ogden, Utah
 Phone 2261

OGDEN IRON WORKS CO.

Thomas C. Foley Co.
FOLEY'S VARIETY STORES

2410 WASHINGTON AV.

TEL. 303

Any Where
 in Business
 District 25c

**B & E
 Taxi
 Co.**

Jones & Shreck

**HEATED
 CARS**

Phone 88

**STAND
 257 24TH
 STREET**

**3H1
 Lighthouse**

2452 Wash. Ave.

**YES
 WE DO
 WIRING
 From the
 Smallest
 to the
 Large**

**Contracts
 A Complete Line
 of ELECTRICAL
 APPLIANCES
 SUPPLIES
 and FIXTURES
 WASHING
 MACHINES
 and VACUUM
 CLEANERS**

**Phone 581
 2452 Wash. Ave.**

362 R. L. POLK & CO'S
**OGDEN AUTO SERVICE CO, Victor D Cram Mgr, 2452-2456
 Grant av, Tel 916. (See adv).**

Ogden Auto Service Co., Inc.

**WILLARD BATTERIES BOSCH MAGNETOS
 RAYFIELD CARBURETORS**

Authorized Agents for

**REMY KLAXON DELCO ATWATER-KENT
 NORTH-EAST WESTINGHOUSE GRAY & DAVIS**

Automotive Electrical Equipment and Repairs

2452-4-6 Grant Avenue Phone 916

Ogden Baking Co L C Mitchell mgr 2557-2561 Grant av.
 Ogden Barber Supply Co (J W Griffin) 318 25th.
 Ogden Bench Canal & Water Co A D Chambers sec First Nat
 Bank.
 Ogden Bicycle Repair Shop (Harry Kammeyer) 2418 Hudson av
 Ogden Billiard Hall (Jos De Palma Peter Lunardi) 425 25th.
**OGDEN BLUE PRINT & SUPPLY CO, T S Piers Mgr, Engineers
 and Architects' Supplies, 222 Fred J Kiesel Bldg, Tel 55.
 (See adv).**

Ogden Blue Print & Supply Co.

T. S. Piers, Mgr.

Engineers and Architects Supplies

ELECTRIC BLUE PRINTING

222 Fred J. Kiesel Bldg. Ogden, Utah Telephone 55

Ogden Board of Education see Board of Education (Ogden).
**OGDEN BOOK STORE (E W Townsend), Stationery, Books, Of-
 fice Supplies, Souvenirs, Novelties, Subscriptions to All
 Magazines, 2484 Washington av, Tel 1801-W.**
**OGDEN BOTTLING WORKS (J H Emmett), Exclusive Bottlers
 of Whistle, Soda Water Manufacturers, 2668 Lincoln av,
 Tel 2528.**
 Ogden Canyon Lime Co O P Badger mgr Ogden Canyon.

Kelly & Herrick

**FIRE AND ACCIDENT
 INSURANCE
 Real Estate & Loans**

2500 WASHINGTON AVENUE

TELEPHONE 76

WHEN YOU THINK OF FURNITURE, THINK OF

BOYLE'S

OGDEN CITY DIRECTORY—1922.

363

Ogden Canyon Sanitarium (John D Rockefeller) baths mouth
 of Ogden Canyon.
 Ogden Cement Products Co J J McGregor mgr 2909 Wash av.
**OGDEN CHAMBER OF COMMERCE, Fred G Taylor Pres, A L
 Brewer V-Pres, Jesse S Richards Sec, 5th floor Fred J
 Kiesel Bldg, Tel 10, Information Bureau Union Station.**
**OGDEN CHAMBER OF COMMERCE (Rating Dept), M Stewart
 Mgr, 202 Eccles Bldg, Tel 838.**
 Ogden City Cemetery 600 20th.
**OGDEN CITY DIRECTORY, R L Polk & Co Publishers, Office
 and Library with Carnegie Free Library, Washington av
 nw cor 26th, General Offices 613-616 Dooly Bldg, Salt
 Lake City, Tel Was 2339.**
**OGDEN CITY FLORAL CO, George Sharratt Mgr, Cut Flowers,
 Funeral Designs, Etc, 2277 Washington av, Tel 2686.**
 Ogden City Free Auto Camping Grounds 17th and Jefferson av.
**OGDEN CITY ICE CO, Raymond M Jones Mgr, 2379 Hudson
 av, Tel 518. (See adv).**

Always Reliable

Never Without Ice

Distributors of
DISTILLED WATER ICE

Ogden City Ice Company

Ray M. Jones, Manager

Telephone 518

Office 2379 Hudson Avenue

Ogden, Utah

Ogden City Meat Mkt (J W Seibold Fred Burgi) 2246 Wash av.
 Ogden City Schools Offices 538 25th.
 Ogden City & Weber Co Abst Co G J Kelly pres base Reed Hotel
 Ogden Clinical Laboratory Eunice Heavenhill mgr 729 Eccles
 Bldg.
**OGDEN COMMISSION CO, H C Hudson Mgr, Wholesale Fruits,
 Produce and Commission, 2240-2244 Washington av, Tel
 3320.**
 Ogden Conservatory of Music Squire Coop dir 3d flr Utah Nat
 Bank Bldg.
 Ogden Construction Co Jos Horton pres-mgr 2476 Wash av.
**OGDEN DAILY REPORT, Stratford Collection & Reporting Co,
 Pubs, 411 First Nat Bank Bldg.**
 Ogden Delicatessen (Tony Napoli) 295 25th.
 Ogden Dental Lab (W S Packard) 501 First Nat Bank Bldg.
 Ogden Egg Co Hyrum Hokanson mgr 333 20th.

Utah Plumbing & Heating Co.

OGDEN'S LEADING PLUMBERS

2344 WASHINGTON AV.

TEL. 2570

Stratford Decorating Co.
 WALL PAPER — PAINT — GLASS
 Let Us Give You An Estimate On All Classes of
 House Painting and Inside Decorating
 Phone 459 2318 Wash. Ave.

"From
 Producer
 To
 Consumer"

**Economy
 Butter
 Shop**

Butter
 Cheese
 Eggs
 Buttermilk
 Etc.

2450
 Wash. Ave

OGDEN IRON WORKS CO

KEEP YOUR FIRM BEFORE HIM!
The man whom you wish to reach will read your message in this Directory. Specify Polk's Directory in your Adv Expenditures

364

R. L. POLK & CO'S

OGDEN ELECTRIC SUPPLY CO, R S Folland and L A Herdtl
Mgrs, Wholesale Electric Supplies, House Wiring, Repairing, Etc, 2430 Washington av, Tels 2 and 23. (See adv).

Ogden Electric Supply Co.

WHOLESALE AND RETAIL

Contracting Electricians

ELECTRIC FIXTURES, APPLIANCES AND SUPPLIES

2430 Washington Ave.

Tel. 2 or 23

Ogden Ella H emp Wm Craig Canning Co b Slaterville.
OGDEN EXAMINER, See Ogden Standard-Examiner, 360 24th.
Ogden Feed Yd (P L Anderson) rear 354 23d.

OGDEN FELT AUTO SUPPLY CO, Tires, Tubes, Accessories, Vulcanizing, Battery Service and Ignition, Diamond Tires, 2205 Washington av, Tel 735. (See left side lines).

OGDEN FIXTURE, PLANING MILL & CARPENTER SHOP
(Parker Shifflet), Planing Mill and Cabinet Makers, rear 145 24th, Tel 949-W.

Ogden Fruit Store (J C Bobolis Geo Mantasis) 2856 Wash av.
OGDEN FURNITURE & CARPET CO, Adam Patterson Pres, John Watson V-Pres, E F Hundley Sec-Gen Mgr, A S Patterson Treas, 2422-2428 Washington av, Tel 2264. (See right side lines).

DISTINCTIVE FURNITURE

Ogden Furniture & Carpet Co.

2422-2428 WASH. AVE.

"THE STORE OF SATISFACTION"

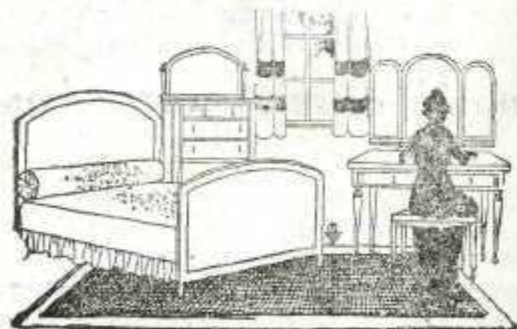

Ogden Gasoline & Oil Co W H Harris pres-mgr 2440 Wash av.

SALT LAKE TRIBUNE

PRINTS THE NEWS OF THE WORLD

CARRIES A SPECIAL NEWS DEPARTMENT FOR OGDEN

Ogden Felt Auto Supply Co.

Diamond Tires

Tubes

Accessories

Vulcanizing

BATTERIES, STARTING AND IGNITION

2205

WASH.

AVE.

PHONE

735

Ogden Iron Works Co.

JAMES W. SILVER, Manager

PHONE 647

2257 LINCOLN AVE.

Iron, Bronze and Aluminum

CASTINGS

CAPACITY 10 LBS. TO 20,000 LBS. EACH

MODERN EQUIPPED PATTERN SHOP

MACHINE SHOP EQUIPPED FOR LIGHT AND HEAVY WORK

BORING MILL, CAPACITY 102 INCH SWING

BOILER SHOP ARRANGED TO HANDLE ALL CLASSES OF

PLATE AND SHEET METAL WORK

STACKS, BOILERS, TANKS AND HOPPERS

PIPE LINES AND PENSTOCKS

Engineers and Contractors

See Back Page of Map

OGDEN IRON WORKS CO.

OGDEN IRON WORKS CO.

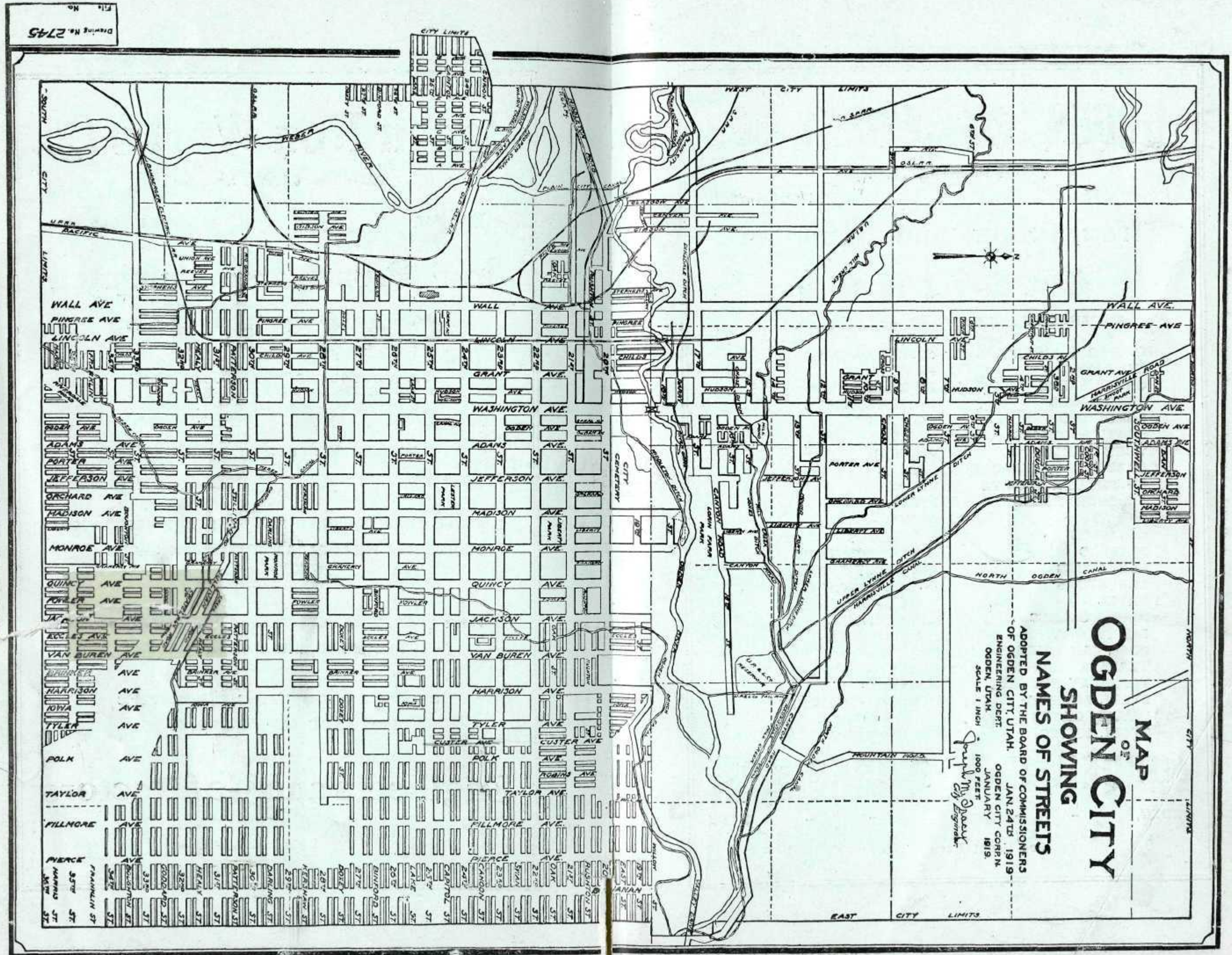

MAP
OF
OGDEN CITY
SHOWING
NAMES OF STREETS
ADOPTED BY THE BOARD OF COMMISSIONERS
OF OGDEN CITY, UTAH. JAN 24TH 1919
ENGINEERING DEPT. OGDEN CITY CORP.
OGDEN, UTAH. JANUARY 1919.
SCALE 1 INCH = 1000 FEET
Joseph M. Gray
City Engineer

OGDEN IRON WORKS CO.

JAMES W. SILVER, Manager

PHONE 647

2257 LINCOLN AVE.

Iron, Bronze and Aluminum

CASTINGS

CAPACITY 10 LBS. TO 20,000 LBS. EACH

ORE CARS AND SKIPS	DIVERSION DAMS
MINE HOISTS	PENSTOCKS
ORE BUCKETS	PIPE LINES
MINE CAGES	WATER WHEELS
LANDING DOGS	GOVERNORS
STATION CHAIRS	BOILERS
TURN TABLES	ENGINES
SWITCHES AND FROGS	STACKS
CRUSHERS AND JAWS	TANKS
CRUSHING ROLLS	STEEL BINS
LINERS	PUMPS
GRIZZLES	IMPELLORS
SCREENS	AIR COMPRESSORS
ELEVATORS	AIR RECEIVERS
CONVEYORS	SUGAR FACTORY
GATES	MACHINERY
ROPE ROLLERS	CEMENT MILL
DISINTEGRATER	MACHINERY
COAL CAR WHEELS	SHAFTING
TRAMWAY CASTINGS	PULLEYS
TRAMWAY BUCKETS	BEARINGS
STEEL TOWERS	FRICTION CLUTCHES
WATER GATES	CONTRACTORS'
STEEL WEIRS	EQUIPMENT

OGDEN IRON WORKS CO.

OGDEN,

UTAH

See Front Page of Map

Wright's

A GOOD PLACE TO TRADE

OGDEN'S
ONLY
DEPARTMENT
STORE

OGDEN CITY DIRECTORY—1922—

365

Ogden Golf and Country Club W D Brown sec 40th and Wash av office 327 Eccles Bldg.

Ogden Grain Exch W J Morgan insp 308 Fred J Kiesel Bldg B L Slack sec 318 same.

Ogden Gun Club A P Bigelow sec-treas 2500 Wash av.

Ogden Hazel A tchr Marriott Schl b Slaterville.

Ogden High School 775 25th.

Ogden Hilda student b 872 24th.

OGDEN HOME BUILDERS CO, Fred Froerer Pres, S A Shreeve Sec-Treas, 2409 Hudson av, Tel 917.

Ogden Hot Springs Sanitarium 9 mi n of Ogden on O S L and U I C R R.

OGDEN IRON WORKS CO, Joseph Scowcroft Pres, R B Porter 1st V-Pres, Marriner Browning 2d V-Pres, L T Dee Sec-Treas, James W Silver Mgr, 2257-2267 Lincoln av, Tel 647. (See adv opposite).

Ogden Jos H lab r Slaterville.

Ogden Junk House (Jas Kraines) 2012 Wash av.

Ogden Life Underwriters Assn W R Poulter sec 206 Fred J Kiesel Bldg.

Ogden Live Stock Show J S Richards sec Union Stk Yds.

Ogden Meat & Grocery (J C Bobolis Geo Mantasis) 2852 Wash av.

Ogden Melba L student b 359 27th.

OGDEN MOTOR CAR CO, L L Hains Mgr, Agents for Hudson, Essex and Chevrolet Cars, Auto Repairing and Garage, 2345-2355 Hudson av, Tel 460.

Ogden Nellie L student b Slaterville.

Ogden Nephi O mgr N O Ogden Co r 359 27th.

OGDEN NOODLE PARLOR (K Sasaki), Noodles and Chop-Suey, 273 24th, Tel 3051.

OGDEN N O CO, Nephi O Ogden Mgr, The Family Store of Quality, Clothing, Men's Furnishings, Shoes, Etc, New and Up-To-Date Stock, Right Prices, 236 25th, Tel 447.

Ogden Owen A swelmn r 3011 Jefferson av.

OGDEN PACKING & PROVISION CO, W H Shearman Pres, R B Porter V-Pres, Eva C Erb Sec, Chas H Barton Treas, James Brennan Gen Mgr, W end 24th Street Viaduct, Tel 2780.

OGDEN PAINT, OIL & GLASS CO, W H Harris Pres-Mgr, 2440 Washington av, Warehouse 23d and Wall av, Gasoline Warehouse 20th and O S L Tracks, Tels Exch 4-5 Connecting Warehouse and All Departments, Service Stations Washington av and 27th, Monroe av and 24th, Wall av and 23d. (See front edge of leaves and page 366).

OGDEN PORTLAND CEMENT CO THE, C A Day Pres, H C Day and Marriner Browning V-Pres, C R Hollingsworth Sec, F N Bletcher Treas, 521 Eccles Bldg, Tels 2068-2069.

Harbertson Bros. Motor Co.

AUTHORIZED
AGENTS

Ford
THE UNIVERSAL CAR

TRUCKS
CARS
TRACTORS

2322-2324 Washington

Tel. 77

Paine & Hurst

WHERE
THE
WOMEN
TRADE

THE
ONE - PRICE
STORE

Phone
860

The Eccles LUMBER CO.
WHOLESALE & RETAIL

**Building Material
MILL WORK**

MANTELS, GRATES AND TILE
156-164 24th St. Tel. 128

366 R. L. POLK & CO'S

**Ogden Paint, Oil & Glass
Company**

**Ogden
Transfer
&
Storage
Co.**

JOBBER OF
**PAINTS, OILS and
WINDOW GLASS**

American and French Plate, Illuminating and Automobile
Lubricating Oils, Printers' Supplies, Hand and
Power Separator Oils

Sole Agents

WOLVERINE LUBRICANTS CO.
GENUINE PACKARD OIL WOLF HEAD OIL

2440 Washington Avenue Ogden, Utah

Ogden Pressed Brick & Tile Co M S Browning pres J W Leve-
dahl v-pres J M Child treas L I Perry sec W H Child mgr
2420 Hudson av.

Ogden Printing Co T S Feeny jr mgr 2434 Wash av.
Ogden Public Library see Carnegie Free Library.
Ogden Public Schools. (See page 18).

OGDEN REAL ESTATE & BUILDING CO (R C McBride, J M
Russell), 2438 1/2 Washington av, Tel 378.

OGDEN ROOFING CO (C H Zerbe, G A Cooper), We Do All
Kinds of Repairing on Roofs and Make All Kinds of Roofs.
All Work Guaranteed, 430 16th, Tel 945-J. (See adv un-
der classified Roof Painters).

Ogden Sadie M student b Slaterville.

OGDEN SAVINGS BANK, M S Eccles Pres, John Watson
V-Pres, R B Porter V-Pres, S T Jeppesen Cashr, 2384
Washington av, Tels 54 and 184.

OGDEN SEWER PIPE & CLAY CO, Fred L Dickey V-Pres, W B
Porterfield Sec-Treas, Mfrs of Vitriified Sanitary Sewer
Pipe, Well Tubing, Culvert Pipe, Farm Drain Tile and All
Clay Products, also Retail Coal Dealers, Pacific av cor
29th, Tel 141.

Richardson-Hunt Co
THE CROCKERY PEOPLE
A LITTLE MORE FOR A LITTLE LESS

**2340
Grant
Ave.**

**Tel.
910**

**WE
MOVE
ANYTHING
WITH
TWO
ENDS**

B. H. Goddard

Fire, Life,
Accident and
Health
Plate Glass,
Tornado, Bur-
glary, Postal
Automobile

INSURANCE

429 24TH STREET

TELEPHONE 197

OGDEN CITY DIRECTORY—1922.

367

OGDEN SHEET METAL WORKS (G W Telleson, G E Rack-
ham), Contractors and Jobbers in Sheet Metal Work,
Heating and Ventilating, Cornices and Skylights, 429 23d,
Tel 762-J.

OGDEN SPORTING GOODS CO, Harry Hales Mgr, 2311 Wash-
ington av, Tel 235.

Ogden Stake (L D S) office 524 Eccles Bldg.

Ogden Stamp Works F T Moore mgr 2464 Wash av.

OGDEN STANDARD-EXAMINER, J U Eldredge Jr Mgr, A L
Glasmann Editor, 360 24th, Tel 56. (See adv opposite
inside back cover).

OGDEN STATE BANK, H C Bigelow Pres, J M Browning
V-Pres, A P Bigelow Cashr, E L Van Meter, D E Davis Asst
Cashrs, 2500 Washington av, Tel 62. (See front cover).

Ogden State Bank

Corner 25th Street and Washington Avenue

Capital\$ 100,000.00
Surplus and Undivided Profits 300,000.00
Deposits 5,100,000.00

H. C. Bigelow, President John M. Browning, Vice-Pres.
A. P. Bigelow, Cashier
E. L. Van Meter and D. E. Davis, Asst. Cashiers

OGDEN STEAM LAUNDRY, O A Parmley Mgr, 437 25th, Tel
175. (See right top lines).

Ogden Steam Laundry Co.



LAUNDERERS AND DRY CLEANERS

437 25th Street

Tel. 175

Ogden Mrs Susie r 3011 Jefferson av.

Ogden Tennis Club J P Corey sec 1365 Capitol.

The Continental Building & Loan Assn.

AUTHORIZED CAPITAL \$500,000.00 2375-2377 HUDSON AVE. TEL. 359
Loans, Insurance — All Kinds, Surety Bonds,
Investment Securities that are Safe, Sound and Profitable
EIGHT PER CENT INTEREST ON MONTHLY SAVINGS

CLARK'S

GOOD

SHOES

AND

HOSIERY

Modern

Shoe

Repairing

2358

WASH. AVE.

**PALACE
CANDY
CO.**

THE
SWEETEST
PLACE IN
TOWN

Mfrs. of High
Grade Candy,
Ice Cream
and Ices

2323

Wash. Ave.

Tel. 3079

Ogden Utah Knitting Store

"L D S" Brand Garments "Uta-Maid" Underwear
OGDEN'S EXCLUSIVE HOSIERY AND UNDERWEAR SHOP
 2357 Washington Ave.

368

R. L. POLK & CO'S

OGDEN TENT & AWNING CO (John Hoxer), Tents, Awnings, Wagon Covers, Auto Tops and Trimmings, 2268 Washington av, Tel 264. (See back cover).

Ogden Tent & Awning Co.

John Hoxer, Mgr.
 Wholesale and Retail
TENTS, AWNINGS, WAGON COVERS,
PORCH CURTAINS, SHEEPMEN'S
SUPPLIES



Fine Wool Blankets and Bedding
 "Red Seal" Auto Porch Bed with
 Attachments

2268 Washington Ave. Telephone 264 Ogden, Utah

Ogden Terminal Ry J T O'Neill clk in chg Brigham Hotel Bldg.
 Ogden Theatre H W Peery mgr 420 25th.
 Ogden Theatre Co H W Peery pres 420 25th.

OGDEN TIRE & REPAIR CO (K S Browning, J E Olson), Kelly-Springfield Tires, Tubes and Tire Accessories. Expert Vulcanizing, 2582-2584 Washington av, Tel 794.

OGDEN TRANSFER & STORAGE CO, Rufus Ford Mgr, Office 2340 Grant av, Tel 910; Warehouse 2336-2340 Grant av and rear 2422 Hudson av. (See left side lines).

Ogden Transfer & Storage Co.

RUFUS FORD, Mgr.

TEL. 910

WE MOVE ANYTHING WITH
TWO ENDS

Packing and Shipping. Careful Attention. New and Second Hand Goods, Stoves, Ranges, Pianos
 Always a Few Bargains **2340 GRANT AVE.**

OGDEN TYPEWRITER HOUSE (H C Chapin), All Makes Sold; Rented and Repaired. Full Line of Typewriter Supplies, 2422 Hudson av, Tel 236. (See right side lines).

Ogden Una steno Union Portland Cement Co b 872 24th.

OGDEN UNION RAILWAY & DEPOT CO, H L Bell Supt, Union Station.

J. A. McCulloch Agency

REAL ESTATE, INSURANCE AND LOANS

OFFICE TEL. 301

RES. TEL. 2814-J

Office Under First National Bank

Weber-Taylor Motor Co.

CHALMERS AND MAXWELL CARS AND TRUCKS
 2540 WASHINGTON AVE. TELEPHONE 143

OGDEN CITY DIRECTORY—1922.

369

OGDEN-UTAH KNITTING CO, Charles H Thorstensen, Factory Mgr, G M Thorstensen Retail Store Mgr, Office and Factory 2349-2351 Grant av, Tel 811, Retail Store 2357 Washington av, Tel 188. (See left top lines).

Ogden-Utah Knitting Store



Ogden's Exclusive Hosiery and Underwear Shop

2357 WASHINGTON AVENUE

Ogden Veva student b 872 24th.
 Ogden Welding & Repr Co (H B Stratton) 2579 Grant av.
 Ogden Wendell F clk N O Ogden Co r 2631 Hudson av.
 Ogden Wei Wash Lndry (W H Barnard) 1877 Wash av.
OGDEN WHOLESALE DRUG CO, J H F Last Pres, H T Gee Sec-Treas, C B Empey V-Pres-Mgr, 155-159 24th, Tel 2265.
 Ogden Whol Gro Co Ezra Richardson mgr 24th ne cor Wall av.
 Ogden Wm A carp r 872 24th.
 Ogden Wyo Oil Co 313 Fred J Kiesel Bldg.
 Ogden Owen A swchmn O U R & D Co.
 Ogden see also Agren.
OGREN AXEL T, Agt R L Polk & Co r Salt Lake City.
 O'Hanlon Malachi J clk S J Burt & Bros r 2436 Madison av.
 O'Hara Thos firmn S P rms 2264 Lincoln av.
 Ohlson see also Olsen and Olson.
 Ohlson Balleta (wid John I) b 515 Cook.
 Ohlson Elwyn b 2762 Liberty av.
 Ohlson Engward S clk P O r 515 Cook.
 Ohlson Hyrum r 2762 Liberty av.
 Ohlson Orville H hlpr S P b 2762 Liberty av.
 Ohlson Mrs Pearl E rms 1790 Gibson av.
 Oishi M furn rms 134 1/2 25th r same.
 Oka Markinojo farmer r 39th bet Adams and Jefferson avs.
 Okamoto Mauroku barber 165 25th r same.
 O'Kane David expmr 176 33d r same.
 O'Keefe Cornelius O cond U P r 2743 Grant av.
 O'Keefe Dorothy student b 2743 Grant av.
 O'Keefe Geo T trans Amer Ry Exp b 811 25th.
 O'Keefe Jas cond U P r 811 25th.
 O'Keefe Nellie tchr Madison Schl b 811 25th.

Merchants Credit Bureau

EFFICIENT PROGRESSIVE RELIABLE

BONDED TO THE STATE OF UTAH FOR \$5000.00

The Merchants Credit Bureau Collects More Money and Employs More People than All Other Ogden Agencies Combined

202-203 Eccles Bldg.

Phones 691-838

TROY
L
A
U
N
D
R
Y

S. H.
HENDERSHOT
 Manager

The Troy Way
 is the
 Right Way

2538-40
 Wall Av.

Tel. 2074



UTAH
SALES
CO.

Sales Agents

Ogden
 Portland
 Cement
 Co.

Union
 Portland
 Cement
 Co.

Building
 Specialties

515
 ECCLES
 BUILDING

OGDEN IRON WORKS CO.

Hart
Schaffner
& Marx
Clothes



Society
Brand
Clothes

370

R. L. POLK & CO'S

Pierce's



Pork and
Beans

Stimulates
A Delicate
Appetite

Satisfies
A Healthy
Hunger

Sanitarily
Packed
Everlastingly
Backed by

Utah
Canning
Co.

The Daddy
of 'em all

OGDEN
Since
1888
Stimulates

Oki John lab S P.
Okuji H r 252 W 22d.
Okumura K cook 2408 Van Buren av.
O'Laughlin Chas disp S P r 771 24th.
O'Laughlin Donald C b 771 24th.
O'Laughlin Dorothy student b 771 24th.
Older Clair O millwrt r 276 21st.
Oleson John C r 1112 22d.
Oliash Israel clk Star Clo Store b 210 25th.
Oliash Max (Star Clo Store) r 210 25th.
Olive Rooms (Fred Zamperdi) 217 25th.
Olmstead Caroline (wid Hyrum) r Roy.
Olmstead Chas E rms 566 24th.
Olmstead Geo farmer r Roy.
Olmstead Geo contr 500 W 24th r same.
Olmstead Mrs Ruby H bkpr Ogden Whol Gro rms 566 24th.
Olsen see also Ohlson and Olson.
Olsen Ainer C J slsmn r 590 1st.
Olsen Carl mach r 613 28th.
Olsen Carl farmer r Plain City.
Olsen Chris farmer r Plain City.
Olsen Clyde F barber b 590 1st.
Olsen Edwd A (E A Olsen & Son) r 552 21st.
Olsen Edwd A jr (E A Olsen & Son) r 679 22d.
Olsen Edwin C basket mfr 381 31st r 2537 Harrison av.
Olsen Edwin T mech R T Mitchell Co r rear 244 27th.
Olsen Elva H steno b rear 244 27th.
Olsen Emily moved to Logan.
OLSEN E A & SON (E A and E A Olsen Jr), Furniture, Stoves and Ranges, Glass and Chinaware, 2253 Washington av, Tel 248.
Olsen Guy M (Superior Auto Co) r 3465 Ogden av.
Olsen Hans P lab Amal Sugar Co r 285-34th.
Olsen Harold A lab r 1728 Wash av.
Olsen Henry lab r 351 23d.
Olsen Henry car bldr r 767 26th.
Olsen Holcomb billiards Huntsville r same.
Olsen John A student b rear 244 27th.
Olsen Mrs J A clk Wright's r 351 23d.
Olsen John J slsmn r rear 244 27th.
Olsen Kenneth W lab Amal Sugar Co b 590 1st.
Olsen Lee A mover to Salt Lake City.
Olsen Lorenzo farmer r Huntsville.
Olsen smstrs Scoweroft's rms 764 21st.
Olsen Melba M b 590 1st.
Olsen Moroni student b 552 21st.
Olsen Norma J opr Tel Co b 328 2d.
Olsen Norman C farmer r Wilson.
Olsen Ole A lab r 328 2d.

Jogalong Transfer Co.

EXPRESS AND BAGGAGE—MOVING VANS
328 1/2 Twenty-Fifth Street Telephone 283

National Bank of Commerce

2453 WASHINGTON AVENUE
MEMBER FEDERAL RESERVE SYSTEM
COMMERCIAL AND SAVINGS

OGDEN CITY DIRECTORY—1922.

371

Olsen Ole C mech Superior Auto Co r 613 28th.
Olsen Orson F eng State Mental Hosp r 2060 Quincy av.
Olsen Oscar N pipectr S P r 972 Jefferson av.
Olsen Peter H rms 2242 Ogden av.
Olsen Peter H jr farmer r Huntsville.
Olsen Richd farmer r Wilson.
Olsen Thelma student rms rear 2128 Lincoln av.
Olsen Theo W student b rear 244 27th.
Olsen Wm J lab O P & P Co b 285 34th.
Olson Rev Art E pastor Elim English Lutheran Ch r 2305 Jefferson av.
Olson Chas Z hlpr S P r 7 Wilson la.
Olson Clyde M barber Ogden Barber Sup rms 2146 Lincoln av.
Olson Edwd K b 2632 Monroe av.
Olson Gus eng Orpheum Theatre r same.
Olson Hans J (New & Second Hand Store) r 2632 Monroe av.
Olson Harold M whsmn Ogden Com Co r 2439 Quincy av.
Olson Henry D treas-mgr Wm Craig Canning Co r 1452 26th.
Olson Hilda M student b 2632 Monroe av.
Olson Jas P mach Binford-Kimball r 129 27th.
Olson Jos A farmer r Roy.
Olson Jos E (Ogden Tire & Repair Co) r 985 Binford.
Olson Mrs Josephine F rms 561 Canyon rd.
Olson Julius clk R M S r 2711 Grant av.
Olson Lamont student b 6-2054 Wash av.
Olson Martin rms 2474 1/2 Wash av.
Olson Melvin B b 2632 Monroe av.
Olson Morgan T b 2632 Monroe av.
Olson Raymond L clk Utah Whol Gro-Co r 6-2054 Wash av.
Olson Richd R fnshr Glen Bros-Roberts Piano Co rms Lucerne Hotel.
Olson Virginia M student b 7 Wilson la.
On Lee Co Chinese Mdse 2462 Lincoln av.
O'Neil Chas storekpr Amal Sugar Co rms 2639 Jefferson av.
O'Neil Eliz asst dept mgr Wright's r 209 Plaza Apts.
O'Neil May laund U P rms 2017 Liberty av.
O'Neill Bess clk U S Forest Serv b 9 Fairview Apts.
O'Neill Betty (wid Miel) r 262 28th.
O'Neill Block 423-427 25th.
O'Neill Frances mus tehr 228 22d rms same.
O'Neill Geraldine tehr Quincy Schl b 9 Fairview Apts.
O'NEILL JOHN P, Propr St Paul Hotel, 427-431 25th, r same, Tel 1429.
O'Neill John P jr student b St Paul Hotel.
O'Neill John T clk R M S r 368 28th.
O'Neill Kath student b St Paul Hotel.
O'Neill Lillian M tehr Wash Schl b 9 Fairview Apts.
O'Neill Mary E (wid Richd P) r 9 Fairview Apts.
O'Neill Myrtle musn b 15 Ivy Apts.

**FROERER
&
FOWLES**
Realtors

CITY
PROPERTY

LOANS

FIRE AND
AUTO
INSURANCE

FARM
LANDS

We Buy
Sell or
Exchange

2409

HUDSON AV.

PHONE 917

Ogden, Utah



McKELL & McKELL

CHIROPRACTORS
Suits 409-10-11 and 401
Fourth Floor Fred J. Kiesel Building
X-Ray Laboratory 426
Phones 630-757 Ogden, Utah

The Deseret News Press

PRINTERS, ENGRAVERS, BINDERS

Loose-Leaf Devices

Salt Lake City

J. J.
Brummitt

EVERY
KNOWN
KIND
OF

Insurance

REAL
ESTATE

LOANS

U. S.
BONDS

2417
HUDSON
AVE.

PHONE
59

372

R. L. POLK & CO'S

O'Neill Peter E pipeftr r 15 Ivy Apts.
O'Neill Placida steno Murphy Whol Gro Co rms 6 Avon Apts.
ONO FUKUTARO, Japanese Boarding House and Hotel, 2457
Lincoln av, Tel 2266-W.
Ono Sukejiuro died Aug 17 '21 age 25.
Ono Takeshi lab S P.
Oosterhuis Eliz S b 738 24th.
Oosterhuis Syzina E smstrs Scowcroft's r 738 24th.
Oostlyen John lab O P & P Co r 2876 Liberty av.
Opheikens Bert lab O P B & T Co b 588 2d.
Opheikens Burt H collr b 268 Patterson.
Opheikens Carl moved to Clearfield U.
Opheikens Chas lab Union stk yds.
Opheikens Emmeline J b 268 Patterson.
Opheikens Henry lab r 3343 Pacific av.
Opheikens Henry T candy mkr Shupe-Williams r 2833 Pingret
av.
Opheikens Jacob lab r 268 Patterson.
Opheikens Mrs Jansje r 1863 Childs av.
Opheikens Jennie emp Wm Craig Co b 588 2d.
Opheikens Jens plmbr r 588 2d.
Opheikens John O lab O P & P Co r 281 W 33d.
Opheikens John T mason b 1863 Childs av.
Opheikens Tjerk r rear 240 W 20th.
Opperman Mrs Georgie stripr Wessler Cigar Co rms 1927 Ec-
cles av.
Oppman Benj rms Reed Hotel.
Oram David C swehmn D & B G r 780 2d.
Oram Jos farmer r Marriott.
Oram Myrtle laund Troy Ldy Co b 663 30th.
Oram Parley P oiler O U R & D Co r 1007 16th.
Oram Richd jan U I C R R r 663 30th.
Oram Wm R (European Hotel) r same.
Oram Wm R brkmm U I C r 2935 Grant av.
OREGON SHORT LINE DINING CAR & HOTEL SERVICE, F W
Gentsch Supt, E P Williams Chf Clk, Commissary Bldg,
Union Station, Tel 2500.
OREGON SHORT LINE R R (Union Pac System), W H Cheevers
Gen Agt, 214 Eccles Bldg and Union Station, Tel 2500.
O'Reilly Mrs Lillian hairdrsr M A Gray rms 2567 Orshard av.
Orell Chas L eng S P r 2120 Royal av.
Orgill Virla tchr, Plain City Schl, r Plain City.
ORIENT INS CO (Hartford), Kelly & Herrick Agts, 2500 Wash
av.
Ormiston Clark carp r 3-2266 Wash av.
Orpheum Block 2514-2524 Wash av.
ORPHEUM CANDY CO (George J and John D Dokos), Fine
Confectionery and Ice Cream Parlors, 2522 Washington
av, Tels 1941-3037. (See adv).

Salt Lake Telegram

Delivered by Carrier 10c a Week - By Mail 45c a Week

JACKSON & PACE

Paramount Warm

Air Furnaces

SHEET METAL PRODUCTS

ALL KINDS OF ROOFING AND WATER-PROOFING

Established 1910

Phone 1952

2460 HUDSON AVE.

OGDEN, UTAH

OGDEN CITY DIRECTORY—1922.

373

Orpheum Candy Co.

Manufacturers of

HIGH GRADE CHOCOLATES, ICE CREAM AND
SHERBETS

2522 Washington av.

Phones 1941-3037

Orpheum Theatre (Grand Opera House Co) J F Goss mgr 2520
Wash av.
Orpheum Theatre Orchestra A J Erickson leader Orpheum
Theatre.
Orsel Nanno r 3319 Wall av.
Orton see also Horton.
Orton Chas E lab r N Ogden.
Orton Clarence V clk Geo A Lowe Co r N Ogden.
Orton Esther (wid Hyrum J) r N Ogden.
Orton Esther b N Ogden.
Orton Francis H insp O U R & D Co r 473 4th.
Orton Leon J r N Ogden.
Orton Thos E slsmn Geo A Lowe Co r N Ogden.
Orton Wm H bkpr Ogden State Bank r N Ogden.
Orval Rupe oiler r rear 3230 Lincoln av.
Osborne Albt L cook Kennedy's Cafeteria b 2671 Wall av.
Osborne Cornelius hlpr Ogden Iron Wks Co rms 260 20th.
Osborne Henry D jan U I C r 1314 Jefferson av.
Osborne Lambert cook Kennedy's Cafeteria r 2671 Wall av.
Osborne Ruth F steno b 2671 Wall av.
Osborne Mrs Theo faund U P r 2203 Wash av.
Osborne Thos S propmn Orpheum Theatre r 2635 Wall av.
Osborne Walter C clk The Crystal r 2254 Madison av.
Osgood Franklin C v-pres Boyd Lbr Co r Los Angeles Cal.
Osmond Lydia (wid Walter J) r 287 W 33d.
Osmond Walter J died Sept 7 '21 age 71.
Oss Matilda (wid Chas) r 2127 Ogden av.
Oss Max b 2127 Ogden av.
Ostler Fred J hlpr S P r Burch Creek.
Ostrup Lawrence C mover to Salt Lake City.
Oterris Fred lab Amal Sugar Co.
Otis Geo r 682 Sullivan av.
O'Toole Nellie E tchr Central Jr High Schl rms 669 27th.
Otterson Geo rms 3043 Wall av.

Closely Connected
with Tanners and
Pullers both East
and West

JACOB GREENBAND

Always in the Market
at Top Market Prices

Reference
Security State Bank

Dealer in Hides, Pelts
Tallow, Beeswax & Furs

OGDEN, UTAH

2263-2269

Wall Avenue

TELEPHONE
8 6 1

Electric

D
E
P
A
R
T
M
E
N
T

Store

Everything
Electrical

2336 WASH AV.
Phone 726

OGDEN

Typewriter
HOUSE

H. C. CHAPIN,
Propr.

All Makes
Sold, Rented
and Repaired

Typewriter
Supplies

2422
Hudson Ave.

Tel. 236

The Newman & Stuart Co.

Corrugated Culvert Pipe, Water Pipe and Irrigation Supplies

ALL KINDS OF METAL WORK

1900 Washington Ave. Phone 2286 Ogden, Utah

374

R. L. POLK & CO'S

Overland Hotel (Miguel Sanches) 159 1/2 25th.
 Overman J brkmn rms 2543 Lincoln av.
 Overmyer Jesse L eng r 2212 1/2 Wash av.
 Overmyer Mrs Mary E furn rms 2212 1/2 Wash av.
 Overstreet Grace B instr Utah Schl D & B rms 718 25th.
 Overstreet L W wire chf W U Tel Co rms 2629 Madison av.
 Ovink Henry W painter r 3324 Childs av.
 Ovink Marie H insp Scoweroff's b 3324 Childs av.
 Ovink Wilhelmina H smstrs Scoweroff's b 3324 Childs av.
 Owen Carrie student b 3720 Adams av.
 Owen Chas H prin Farr West Schl r 789 7th.
 Owen Earl W carp r 3720 Adams av.
 Owen Heber lab O P B & T Co r Harrisville.
 Owen Lester N drier S P b 556 Cross.
 Owen Lottie pkr W F Jensen Candy Co b 556 Cross.
 Owen Mary N (wid Horace) r 556 Cross.
 Owen Oles smstrs Scoweroff's b Harrisville.
 Owen Oliver W formn U P & L Co rms 2741 Adams av.
 Owen Wm A b 556 Cross.
 Owens Mrs Allie cashr Merchants Dispatch r 2468 Wash av.
 Owens Bertha smstrs Scoweroff's rms 2581 Lincoln av.
 Owens Clifford eng Becker Prod Co r 246 31st.
 Owens John F r 341 32d.
 Owens John J contr rear 2436 Madison av r same.
 Owens John L mach S P r 2958 Jefferson av.
 Owens John L student b 341 32d.
 Owens John T r 2248 Eccles av.
 Owens Jos R lab r 2510 A av.
 Owens Owen A pipemn Fire Dept rms St Paul Hotel.
 Owens Paul clk Standard-Examiner r 2468 Wash av.
 Owens Robt C student b 2510 A av.
 Owens R Earl tailor 408 25th r 269 31st.
 Owens Walter H eng S P r 261 33d.
 Owens W S slsmn Scoweroff's r Salt Lake City U.
 Owl Apartments 2210 1/2 Wash av.
OXFORD HOTEL (Nina Bond), Nicely Furnished Modern
 Steam Heated Rooms, Centrally Located, Prices Reason-
 able, 2472 1/2 Hudson av, Tel 3036.
 Oxnam Geo B ctr r 2419 Monroe av.
 Oxman Geo C whsmn Scoweroff's rms 230 23d.

P

Pace Byron F brkmn S P r 3108 Pacific av.
PACE JOHN E (Jackson & Pace), r 566 29th, Tel 2977.
 Pace Julian hlpr Jackson & Pace b 566 29th.
 Pace Rhoda steno Scoweroff's r Price U.
 Pacific Coffee Stores Co R C Douthitt mgr 2350 Wash av.

ROBERT C. NYE

Real Estate Loans Insurance

SURETY BONDS

602 Eccles Bldg.

Phone 855

Chas Peterson

GLASS AND METAL SIGNS

20 Richards St.

Salt Lake City

OGDEN CITY DIRECTORY—1922.

375

Pacific Fruit Express Co C S Gunnell gen agt 125 W 26th ice
 plant Gibson av and 27th.
 Pacific Mut Accident Ins Co T F Timby agt 204 Eccles Bldg.
PACIFIC NASH MOTOR CO, Chas E Cookerly Mgr, Passenger
 Cars and Trucks, 2200-2206 Washington av, Tel 1347.
 (See adv).

Pacific Nash Motor Co.

Distributors

NASH and LAFAYETTE CARS
and NASH TRUCKS

2200-2206 Washington av.

Tel. 1347

Pack Alice M student b 1053 22d.
 Pack Eugene M dentist 725 Eccles Bldg r 1532 25th.
 Pack Leo W patrol Police Dept r 1053 22d.
 Packard Clara student b 2936 Wash av.
 Packard Edna smstrs Scoweroff's rms 130 W 27th.
 Packard Fred r 1637 Hudson av.
 Packard John W mach S P r 211 27th.
 Packard Nephi H mgr Modern Dental Co r 2936 Wash av.
 Packard Sarah P died June 15 '21 age 87.
 Packard Wendell S (Ogden Dental Lab) r 1 Stewart Apts.
 Packer Clarence H chf clk Pac Fruit Exp r 478 28th.
 Packer Ellen E (wid Sylvester J) r 2933 Grant av.
PACKER HAROLD J, Official Court Reporter 2d Judicial Dist
 Court, Court House, Tel 1290, r 1545 24th, Tel 1045-J.
 Packer L Roy clk P W Stecher r 2933 Grant av.
 Packham Henry J slsmn Blackman- & Griffin r 508 4th.
 Padmall L L bkpr Boyle Furn Co rms 2339 Adams av.
 Pagano Angelo (Newport Cafe) r 218 25th.
 Pagano Luke cook Newport Cafe rms 265 25th.
 Page Leo lab D & R G r Woods Cross.
 Paine see also Payne.
 Paine Emma D (wid Jas G) r 895 Canyon rd.
 Paine Florence steno Shupe-Williams rms 120 26th.
 Paine Ione student b 172 30th.
 Paine Jos R insp Water Dept r 128 27th.
 Paine L John clk Shupe-Williams r 1341 25th.
 Paine Maude M asst S W Wherry b 172 30th.



ASK YOUR DEALER

- MINED ONLY BY

UTAH FUEL CO.



Utah's
two
Famous
Coals

Clean
and
Free

Burning



SEND FOR OUR CATALOGUE

SALT LAKE CITY

WE CAN FURNISH YOU ANY DIRECTORY PUBLISHED

R. L. POLK & CO.

615 DOOLY BLDG.

OGDEN IRON WORKS CO.

MILLINERY



Distinctive Millinery
AND
Ladies' Ready to Wear

376 R. L. POLK & CO'S

Paine Robt B lab O P & P Co r 172 30th.
Paine Robt T acct S P r 822 26th.
PAINE WILLIAM S, Dentist, 223 Eccles Bldg, Tel 423, Hours
9 a m to 5 p m, r 2635 Jackson av. Tel 2498-W.
PAINE & HURST, Robert I Burton Pres, Fannie D Hurst
V-Pres, Samuel Martin Sec-Treas, Albert B Foulger Mgr,
Dry Goods, Cloaks, Suits and Ladies Furnishings, 2462-
2468 Washington av. Tel 860. (See right side lines).

PAINE & HURST

WHERE THE WOMEN TRADE

For Ladies Who Care, This Store Should Be Your First Aid

**COATS, SUITS, FURS, DRESS GOODS,
CORSETS, UNDERWEAR**

2462-2468 Washington Avenue Phone 860

Painter Arelie student rms 2072 Wash av.
Painter Beryl rms 1290 Oak.
Painter Earl emp Dee Hosp.
Painter Edwin J timekpr S P r 534 35th.
Painter G Howard hlpr Stevens-Washburn rms 1290 Oak.
Painter Jas farmer r Plain City.
Painter John A emp Healy Hotel r 340 34th.
Painter J F lab Ogden T & B Co r Harrisville.
Painter Thos lab Amal Sugar Co.

PALACE CANDY CO (Gus Pullos, Patrick Beebes), "The
Sweetest Place in Town," 2323 Washington av. Tel 3079.
(See right side lines).

"THE SWEETEST PLACE IN TOWN"

PALACE CANDY CO.

Delicious Confectionery

ICE CREAM 2323 WASHINGTON AVENUE

C. E. Armstrong & Co.

Sporting Goods, Kodaks, Photographic Supplies, Developing
and Printing, Bicycles, Talking Machines, Edison Mazda
Lamps, Franco Flash Lights with Radio Batteries
Rubber Stamps, Toys 306 25th St.

FOR INFORMATION OF ANY KIND OF PRINTING

HARPER BROTHERS

SALT LAKE CITY.

Phone Wasatch 1840

OGDEN IRON WORKS CO.

Ogden Steam Laundry Co.

LAUNDERERS AND DRY CLEANERS

437 TWENTY-FIFTH STREET PHONE 176

OGDEN CITY DIRECTORY—1922. 377

PALACE THE (Wm and Jos Benowitz), Clothing, Men's Furnishings, Hats, Shoes, Suit Cases, Etc, 280 25th, Tel 1858-W

Palmer Centennial farmer r Plain City.
Palmer Centennial F lab Amal Sugar Co b Plain City.
Palmer Ernest E lab b 2045 Monroe av.
Palmer Fred hlpr S P r rear 626 27th.
Palmer Fred J farmer r Plain City.
Palmer Geo A farmer r Plain City.
Palmer Harry E (Westn Grain & Feed Co) autos 2304 Wash av r 2220 Jefferson av.
Palmer Horace M emp Wright's rms 294 21st.
Palmer Irene b 347 9th.
Palmer John stoker U P & L Co r 347 9th.
Palmer Jos S painter 121 W 27th r same.
Palmer J W news agt rms 2522 Wall av.
Palmer Kenneth L b 2220 Jefferson av.
Palmer Lavon lab Amal Sugar Co r Plain City.
Palmer Lawrence student b Plain City.
Palmer Louisa L (wid Thos) r 2045 Monroe av.
Palmer Mrs Lovina S tehr Grant Schl rms 2661 Adams av.
Palmer Nellie C cashr Wright's b 2045 Monroe av.
Palmer Tracy farmer r Riverdale.
Palmer Trilby b Tracy Palmer.
Palmer Vern firmn Amal Sugar Co b Plain City.
Palmer Walter b Tracy Palmer.
Palombi Chas car bldr S P r 2334 Wall av.
Paltzer John A mach rms 630 24th.
Pan-Co-Vesta Club (E T Wilson) clnrs & prsrs 480 Chester.
Pankau Henry J mach S P rms 2252 1/2 Wash av.
Pannrizio Biase lab r 141 Patterson.
Panos Nicholas porter B H Garr rms 420 25th.
Pantoja Jesus died Feb 22 '21 age 28.
Pantone Jos M (J M Pantone & Son) r 2874 Hudson av.
Pantone J M & Son (J M & M G) pianos rear 2874 Hudson av.
Pantone Michl G (J M Pantone & Son) b 2874 Hudson av.
Paoletti Garmina J carp r 1703 Grant av.
Papageorgen Gus clk Travelers Gro rms 2522 Wash av.
Papageorgen Jas S (Travelers Grocery) rms 2522 Wash av.
Pape Byron W dept mgr Lion Coal rms Arlingotnn Hotel.
PAPE DELBERT H, Gen Mgr Lion Coal Co, r 2370 Madison av, Tel 1196.
Papeomatas John clnr O U R & D Co.
Pappas Chris lab O U R & D Co.
Pappas Geo (Pappas & Makris) rms 2525 Lincoln av.
Pappas Gus waiter Broadway Cafe rms 2474 1/2 Wash av.
Pappas Harry (Saydis & Pappas) rms 2456 Grant av.
Pappas Sofes lab O U R & D Co.

Lethbridge & Davis

GENERAL INSURANCE
SURETY BONDS, REAL ESTATE AND LOANS

Under Utah Nat. Bank Bldg. Tel. 913

Ogden Furniture & Carpet Co.



"The Store of Satisfaction"
2422-2428 Washington Ave.
Ogden, Utah
Phone 2261

Thomas C. Foley Co.

FOLEY'S VARIETY STORES

2410 WASHINGTON AV.

TEL. 303

Any Where
in Business
District 25c

B & E
Taxi
Co.

Jones & Shreck

HEATED
CARS

Phone 88

STAND
257 24TH
STREET

THE
Lighthouse

2452 Wash. Ave.

YES
WE DO
WIRING
From the
Smallest
to the
Large
Contracts

A Complete Line
of ELECTRICAL
APPLIANCES
SUPPLIES
and FIXTURES
WASHING
MACHINES
and VACUUM
CLEANERS

Phone 581
2452 Wash. Ave.

378

R. L. POLK & CO'S

Pappas & Makris (Geo Pappas Jas Makris) shoe shiners 142 1/2 25th.

Paquet Jos S clk R M S r 615 12th.

Paquin Ella L (wid Ernest) opr Tel Co r 256 21st.

Paradise K chfr 507 25th.

Pardoe Glen L swchmn r 252 Patterson.

Pardoe Thos barber Seppich & Buehler r 631 26th.

Paris Gro & Mkt (Dan Bozo) 2073 Wash av.

Paris Hotel (Jos Laucirica) 2548 Wall av.

Paris Wm lab O U R & D Co.

Park Apartments 2583 Grant av.

PARK ROOMS (Mrs Matilda A Koepke), Nicely Furnished, Centrally Located, Close to All Depots, Prices Reasonable, 350 1/2 25th.

Parker Adelbert F civ eng 2421 Wash av r 585 28th.

Parker Belmont R bkpr U P & L Co r 3462 Wash av.

Parker Alton b 2351 Jefferson av.

Parker Belva clk Frank Sojourner rms 2566 Orchard av.

Parker Chas H eng City Eng 2351 Jefferson av.

Parker Clara bkpr Chas Dee b 163 33d.

PARKER COAL CO (A A Shaw), 156 W 27th, Tel 2822. (See adv under classified Coal).

Parker Danl chfr r Roy.

Parker Dean lab Amal Sugar Co.

Parker Dolores b Roy.

Parker Earl L supt Utah Pkg Corp r Riverdale.

Parker Edith M b Burch Creek.

Parker Edwin farmer r Hooper.

Parker Edwin B farmer r Riverdale.

Parker Edwin J b Hooper.

Parker Ella b 2351 Jefferson av.

Parker E Geo farmer r Hooper.

Parker Florence bkbndr W W Browning Co b 2720 Adams av.

Parker Frances b 585 28th.

Parker Frank vet surg 463 Canyon rd r same.

Parker Frank B firmn S P r 134 28th.

Parker Frank F brklyr r 952 Sullivan rd.

Parker Geo F repr r Burch Creek.

Parker Geo G car bldr S P r 3266 Wash av.

Parker Geo H contr 179 35th r same.

Parker Gilbt farmer r 3274 Wash av.

Parker Glen E student b Burch Creek.

Parker Grace emp E C Olsen b 3274 Wash av.

Parker Harrison farmer b Hooper.

Parker Helen student b 585 28th.

Parker Howard L mach S P b 463 Canyon rd.

Parker H Blake mgr United Cigar Stores Co r 2345 Eccles av.

Parker Ida M student b 179 35th.

Parker Jas L carp r 308 Franklin.

Kelly & Herrick

FIRE AND ACCIDENT
INSURANCE
Real Estate & Loans

2500 WASHINGTON AVENUE

TELEPHONE 76

WHEN YOU THINK OF FURNITURE, THINK OF

BOYLE'S

OGDEN CITY DIRECTORY—1922.

379

Parker John L trmr Hudson Auto Top Co r 339 34th.
Parker Jos G farmer b 3274 Wash av.
Parker Jos M mgr Sperry Flour Co r 607 25th.
Parker Larinda (wid Chas) r Hooper.
Parker Lawrence A r 14 Corey Apts.
Parker Levi C farmer r Hooper.
Parker Lydia (wid Wm C) r 3545 Ogden av.
Parker Mabel L clk U S Forest Serv b 463 Canyon rd.
Parker Mark L hostler r 356 Franklin.
Parker Melvin S clk R M S r 2182 Wash av.
Parker Mrs Thirza b 163 33d.
Parker Mrs O E r 317 1/2 26th.
Parker Parel farmer r Hooper.
Parker Richd F firmn Ashton F B & T Co r 937 Sullivan rd.
Parker Robt J mech rms 1521 Ogden av.
Parker Stella student b Burch Creek.
Parker Sylvanus B asst ydmstr O U R & D Co r 2017 Wall av.
Parker Thos formn U P & L Co r 163 33d.
Parker Thos lab Amal Sugar Co r Gifford U.
Parker Thos jr supt gas dept U P & L Co r 3509 Adams av.
Parker Thora M emp E C Olsen b 3266 Wash av.
Parker Wanda b Roy.
Parker Warren W with Roy Canning Co r Roy.
Parker Wm farmer r Roy.
Parker Wm C vulr r 948 Wash av.
Parker Wm J invs 601 Eccles Bldg r 2351 Jefferson av.
Parker Wm S mldr Ogden Iron Wks Co r 2827 Jefferson av.
Parker Wynne M bkpr Ogden State Bank b 585 28th.
Parker Zula W tehr Madison Schl rms 1024 Capitol.
Parkes Wm S instr Utah Schl D & B rms 527 24th.
Parkinson Jos clk S P rms 171 22d.
Parkinson Thos W cond U P rms 3145 Union av.
Parkinson Wm J hlpr Ogden Iron Wks Co r 140 22d.
Parks Art L clr S P r 807 30th.
Parks Jesse E insp S P r 976 24th.
Parks Thos driver S L & O Tptn Co r 2632 Wall av.
Parley Frank jan 469 24th.
Parlow Geo W clk S P r 2261 Jefferson av.
Parmley Almira E (wid Elmer L) r 2121 Madison av.
Parmley Dean B formn Ogden Stm Lndry b 730 25th.
PARMLEY O ALVIN, Mgr Ogden Steam Laundry, 437 25th, Tel 175, r 730 25th, Tel 1493.
Parnell Chas S musn r 874 25th.
Parrish Erma M tehr Burch Creek Schl b 284 35th.
Parrish Frank T student b 284 35th.
Parrish Harry C eng r 284 35th.
Parry see also Peery and Perry.
Parry Addie J mus tehr 261 23d r same.
Parry Ada W student b 316 18th.

Utah Plumbing & Heating Co.

OGDEN'S LEADING PLUMBERS

2344 WASHINGTON AV.

TEL. 2570

Stratford Decorating Co.
WALL PAPER — PAINT — GLASS
Let Us Give You An Estimate On All Classes of
House Painting and Inside Decorating
Phone 459
2318 Wash. Ave.

"From
Producer
To
Consumer"

**Economy
Butter
Shop**

Butter
Cheese
Eggs
Buttermilk
Etc.

2450
Wash. Ave

KEEP YOUR FIRM BEFORE HIM!
The man whom you wish to reach will read your message in this Directory. Specify Polk's Directory in your Adv Expenditures

380

R. L. POLK & CO'S

**Ogden
Felt
Auto
Supply
Co.**

**Diamond
Tires**

**Tubes
Accessories
Vulcanizing**

**BATTERIES,
STARTING
AND
IGNITION**

**2205
WASH.
AVE.**

**PHONE
735**

Parry Albt dept mgr Ogden Furn & C Co r 923 Binford av.
Parry Amos clk S P b 348 Parry av.
Parry Angeline smstrs Scoweroft's rms 170 W 20th.
Parry Arvilia l compt opr Wright's b 1763 Wash av.
Parry Block Wash av nw cor 23d.
Parry Bruce W student b 976 22d.
Parry Caleb farmer r 976 22d.
Parry Caroline tchr Weber Normal Coll rms 574 23d.
Parry Chas O insp O U R & D Co r 316 18th.
Parry Claude W clk b 10 Ivy Apts.
Parry C Royal agt b 976 22d.
Parry Earl lab b 1941 Eccles.
Parry Elias cabtmkr b 348 Parry.
Parry Ezra M student b 976 22d.
Parry Mrs Frances S nurse 976 22d r same.
Parry Gerald H student b 1755 Wash av.
Parry Grace student b 1763 Wash av.
Parry Harold H clk Scoweroft's b 10 Ivy Apts.
Parry John stonectr r 1941 Eccles av.
Parry John H farmer b Marriott.
Parry John H r 157 35th.
Parry Jos real est 348 Parry r same.
Parry Jos H eng r 1755 Wash av.
PARRY JOSEPH & SONS CO, Walter Parry Mgr, Monuments,
Headstones, Mausoleums and Finished Granite or Mar-
ble of Any Kind, Delivered to Any Locality, 2247 Wash-
ington av, Tel 724-W.
Parry Julia E (wid Chauncey) r 1763 Wash av.
Parry J Atwell formn Amal Sugar Co b 1941 Eccles av.
Parry Lewis W clk r 261 23d.
Parry Olive A (wid Jos) r 348 Parry.
Parry Oliver H brklyr r 597 Douglas.
Parry Oscar L auto mech b 976 22d.
Parry Rowland C b 1763 Wash av.
Parry Rudolph farmer r Marriott.
Parry Tacie A student b 1755 Wash av.
Parry Vernon F student b 1763 Wash av.
Parry Vienne steno S L Hdw Co b 10 Ivy Apts.
PARRY WALTER, Mgr Jos Parry & Sons Co, r 578 21st, Tel
2078-R.
Parry Wm H clk r 10 Ivy Apts.
Parry Wm P contr 315 Plaza Apts r same.
Parsch Ella M moved to Sioux Falls S D.
Parsell Eva tchr Mound Ft Schl rms 2562 Adams av.
Parsons Bessie B (wid Olaf A) clk Co Assessor rms 729 22d.
Parsons Jos M pipe ctr S P r 624 31st.
Parsons Silas appr S P.
Partenheimer John H tmstr r 201 33d.
Partenheimer Philip J mach S P r 1538 Hudson av.

SUBSCRIBE FOR THE
SALT LAKE TRIBUNE
AND GET THE BEST

Wright's
A GOOD PLACE TO TRADE

OGDEN'S
ONLY
DEPARTMENT
STORE

OGDEN CITY DIRECTORY—1922.

381

Pascal Phoenix porter rms 2685 Wall av.
Paskett Wm J hlpr Shupe-Williams r 2264 Van Buren av.
Passalaris John blrmkr S P.
Passey Harry mach S P r 803 20th.
Passey Heber L telr Ogden State Bank b 2722 Jefferson av.
Passey John R bkpr Ogden State Bank b 2722 Jefferson av.
Passey Kyle student b 2722 Jefferson av.
Passey Willard H student b 803 20th.
Passey W Boyd r 2722 Jefferson av.
Patch Arleen student b 950 Hudson av.
Patch Geo C ydmstr D & R G W r 950 Hudson av.
Patello Mary emp Model Lndry rms 141 W 21st.
Paterson Geo A mach S P r 2110 Monroe av.
Paterson Harold F clk Scoweroft's b 2110 Monroe av.
Patrick Edwd rms 635 25th.
Patsy Mining Co 313 Fred J Kiesel Bldg.
Patten Lester L driver Troy Lndry Co r 2232 Jackson av.
PATTERSON ADAM, Pres Ogden Furn & Cpt Co, Murphy
Wholesale Grocery Co, V-Pres Coml Nat Bank, r 2547
Jefferson av, Tel 1184.
Patterson Adam jr r 2569 Jackson av.
Patterson Adam Co Adam Patterson pres A S Patterson sec-
treas invs 2422 Wash av.
PATTERSON ALEXANDER S, Treas Ogden Furn & Carpet Co,
Sec-Treas Adam Patterson Co, r 2547 Jefferson av, Tel
1184.
Patterson Block 2422-2436 Wash av.
Patterson Chas E bkpr De Wit Bros r 2175 Lincoln av.
Patterson Chas F repr S P r 3136 Ogden av.
Patterson Clara E rms 2547 Jefferson av.
Patterson Cora student b Jos Patterson.
Patterson Darrell S mech b 244 Harrisville rd.
Patterson Etta (wid Andw) r 2714 Grant av.
Patterson Frank D farmer r Riverdale.
Patterson Geo S tmstr r 244 Harrisville rd.
Patterson Gerald mech I E Brown rms Arlington Hotel.
Patterson Hattie R clk U S Forest Serv rms 1226 25th.
Patterson John C carp r 331 3d.
Patterson Jos farmer r Riverdale.
Patterson Jos jr b Jos Patterson.
Patterson Jos A farmer r Riverdale.
Patterson Lester H clk Utah Sales Co r 2824 Madison av.
Patterson Paul A firmn S P rms 313 28th.
Paul Arza W ins agt rms 2676 Jackson av.
Paul Bradley H (Star Market) r 1168 25th.
Paul Earl S contr 1024 29th r same.
Paul Edmund carp r 3215 Ogden av.
Paul Eliz steno First Nat Bank r 303 Plaza Apts.
Paul Eugene G appr R L Smith b 3215 Ogden av.

**Paine
&
Hurst**

WHERE
THE
WOMEN
TRADE

THE
ONE - PRICE
STORE

Phone
860

Harbertson Bros. Motor Co.

AUTHORIZED
AGENTS

Ford
THE UNIVERSAL CAR

TRUCKS
CARS
TRACTORS

2322-2324 Washington av.

Tel. 77



Building Material MILL WORK

MANTELS, GRATES AND TILE
156-164 24th St. Tel. 128

382

R. L. POLK & CO'S

**Ogden
Transfer
&
Storage
Co.**

**WE
MOVE
ANYTHING
WITH
TWO
ENDS**

**2340
Grant
Ave.**

**Tel.
910**

Paul Finley W carp b 3215 Ogden av.
 Paul Jay emp Troy Lndry Co b 259 Harrisville rd.
 Paul John R slsmn A J Dodson r 1223 26th.
 Paul Leland emp Wm Craig Canning Co b 259 Harrisville rd.
 Paul Leslie J emp Troy Lndry Co b 259 Harrisville rd.
 Paul Mary W clk b 1223 26th.
 Paul Okley lab b 3215 Ogden av.
 Paul Percy wringer Model Lndry b 259 Harrisville rd.
 Paul Robt L carp r 1041 Oak.
 Paul Walter R clk F M Nye Co r 439 Binford av.
 Paul Wm farmer r 259 Harrisville rd.
 Pauli Dominic A farmer b 424 W 17th.
 Pauli Jos farmer b 424 W 17th.
 Pauli Saml farmer r 424 W 17th.
 Pauli Thresa b 424 W 17th.
 Paulsen see also Poulsen.
 Paulsen Blanche L b 2209 Grant av.
 Paulsen Peter G real est r 2209 Grant av.
 Paulsen Rowland B lab b 2209 Grant av.
 Paulsen Ruth clk Golden Rule Mer Co b 2209 Grant av.
 Paulson Mrs Anna clk Economy Shoe Store r 2925 Grant av.
 Pavlike Benj J millwrt Sperry Flour Co r 1025 Capitol.
 Paxton Chas W student b 321 Healy.
 Paxton Francis G student b 321 Healy.
 Paxton Geo A eng r 321 Healy.
 Payne see also Paine.
 Payne Alvin S brkmn S P r 2231 Grant av.
 Payne Andw J fruit grower rear 801 12th r 807 12th.
 Payne Carmen A b 807 12th.
 Payne Edwin shoemkr r rear 2766 Jefferson av.
 Payne Mrs Eliz r 2910 Lincoln av.
 Payne Franklin H formn U I C r 2911 Lincoln av.
 Payne Fred P brkmn S P b 2350 Wall av.
 Payne Herman M student b 807 12th.
 Payne John eng S P r 2350 Wall av.
 Payne John E moved to Laramie Wyo.
 Payne Mrs Josephine clk F M Nye Co r 2350 Wall av.
 Payne Leland P tmstr b 2350 Wall av.
 Payne Leona M steno base Broom Hotel b 2350 Wall av.
 Payne Lester W cond r 300 8th.
 Payne Louis M clk R M S r 801 12th.
 Payne Lyman I eng U B r 640 24th.
 Payne Mrs Mary H rms 177 Patterson.
 Payne Russell J firmn S P b 2870 Wall av.
 Payne Willis O cond S P r 2870 Wall av.
 Payton Geo W r 3338 Wash av.
 Payton Harlen E driver b 3338 Wash av.
 Payton John O chfr Banner Ice Cream Co r 3242 Stephens av.
 Payton Nellie N opr b 3338 Wash av.
 Pead La Verl nurse Dee Hosp.

Richardson-Hunt
 THE CROCKERY PEOPLE
 A LITTLE MORE FOR A LITTLE LESS

B. H. GODDARD

INSURANCE, REAL ESTATE, LOANS

429 Twenty-Fourth Street

Telephone 197

OGDEN CITY DIRECTORY—1922.

383

Peak see also Peck.
 Peak Cort C swehmn r 270 28th.
 Pearce see also Peirce and Pierce.
PEARCE EDWARD W (Wm Pearce & Son), r 426 27th, Tel 4134.
 Pearce June nurse 739 22d.
 Pearce Marion A student b 426 27th.
 Pearce Sarah (wid Wm) rms 2932 Porter av.
PEARCE WM (Wm Pearce & Son), r 2647 Washington av, Tel 1562.
PEARCE WM & SON (Wm and E W), Iron and Brass Founders and Machinists, General Repairing, Etc, 2651 Washig-ton av, Tel 1562. (See adv under classified Founders and Machinists).
 Pearce Wm A r 526 22d.
 Pearce Wm A jr clk R M S b 526 22d.
 Pearl Apartments 2703-2711 Grant av.
 Pearson see also Pehrson.
 Pearson Chas H cond U P r 2521 Jackson av.
 Pearson Ellwood S clk U I C b 2521 Jackson av.
 Pearson Jas F opr Smith Bedding Co rms 2209 Wash av.
 Pearson Mrs Kath P asst H E Robinson r 2266 Wash av.
 Pearson Ray H bkpr Hunsaker Live Stk Com Co r 6 Bond Apts.
 Pearson Roland H mech Weber-Taylor b 2266 Wash av.
 Pearson Thos V asst U S Forest Serv r 2352 Jackson av.
 Peart Chas H chiro rms 2862 Quincy av.
 Peart Geo A r 363 34th.
 Peart Harry S jan r base Peery Apts.
 Peart Jacob W lab r 2775 Grant av.
 Peart Leroy V clk Gray News Co b 2775 Grant av.
 Peart Margt H laund Dee Hosp b base Peery Apts.
 Peart Robt A driver Regal Clnrs r 2357 Monroe av.
 Peattie Wm H mach r 957 Orchard av.
 Peck Alfd D swehmn O U R & D Co.
 Peck Bros & Graham (Leo and R H Peck R A Graham) live stk Union Stk Yds.
 Peck Eliza (wid Wm) r Burch Creek.
 Peck Henry tmstr r 2309 Grant av.
 Peck Jackson M eng O U R & D Co.
 Peck Leo (Peck Bros & Graham) r Logan.
 Peck Roy H (Peck Bros & Graham) r Logan.
 Peck Thos E lab r 2025 Tyler av.
 Peck Zina smstrs Scoweroff's rms 1949 Van Buren av.
 Peckenpaugh Donald E messr Ogden State Bank b 2539 Har-rison av.
 Peckenpaugh Jay H tel opr U P r 2539 Harrison av.
 Pedersen see also Petersen.
 Pedersen Carrie clk Banner Ice Cream Co b 1839 Hudson av.
 Pedersen John M carp Amal Sugar Co r 1839 Hudson av.

The Continental Building & Loan Assn.

AUTHORIZED CAPITAL \$500,000.00 2375-2377 HUDSON AVE. TEL. 359
 Loans, Insurance — All Kinds, Surety Bonds,
 Investment Securities that are Safe, Sound and Profitable
 EIGHT PER CENT INTEREST ON MONTHLY SAVINGS

**CLARK'S
GOOD
SHOES
AND
HOSIERY**

Modern
Shoe
Repairing

2358
WASH. AVE.

**PALACE
CANDY
CO.**

THE
SWEETEST
PLACE IN
TOWN

Mfrs. of High
Grade Candy
Ice Cream
and Ices

2323
Wash. Ave.

Tel. 3079

Ogden Utah Knitting Store

"L D S" Brand Garments "Uta-Maid" Underwear
OGDEN'S EXCLUSIVE HOSIERY AND UNDERWEAR SHOP
 2357 Washington Ave.

384

R. L. POLK & CO'S

TROY LAUNDRY

S. H.
HENDERSHOT
 Manager

The Troy Way
 is the
 Right Way

2538-40
 Wall Av.

Tel. 2074

Pedersen Metha N clk Banner Ice Cream Co b 1839 Hudson av.
 Pedler Albt E painter S P r 149 26th.
 Pedler Albt H student b 149 26th.
 Pedler Frances E student b 149 26th.
 Peek see also Peak.
 Peek Henry farmer r Kanessville.
 Peek Oren farmer b T W Peek.
 Peek Thos W farmer r Kanessville.
 Peerman Harry L car bldr S P r 359 7th.
 Peerman Thos A clk Harrop & Aadneson r 363 24th.
 Peery see also Parry and Perry.
 Peery Annex 423 24th.
 Peery Apartments Adams av nw cor 25th.
 Peery Block 427 24th.
 Peery Building 2437-2445 Wash av.
 Peery Building Co H W Peery mgr real est 424 25th.
 Peery David Henry Co H W Peery mgr real est 424 25th.
PEERY D H ESTATE, H W Peery Mgr, Real Estate, 424 25th,
 Tel 220.
 Peery Eliz L (wid David H) r 1 Peery Apts.
 Peery Frank S sign writer 413 First Nat Bank Bldg r 2669
 Monroe av.
PEERY HARMAN W, Mgr D H Peery Estate, Ogden and Utah
 Theatres and The White City, r 2 Peery Apts, Tel 97.
 Peery Hotel Co H W Peery mgr 424 25th.
 Peery-Hudson Building 2475-2481 Hudson av.
 Peery Louis H loc mgr Martha Washington Candy Co r 1072
 25th.
 Peet Robt wehmn r 500 Lincoln av.
 Pehlert Julius mach rms 2148 Jefferson av.
 Pehrson see also Pearson.
 Pehrson Gus A filer Interstate Sugar Co.
 Pehrson Ralph student rms 324 21st.
 Peirce see also Pearce and Pierce.
PEIRCE LOIS E (W N Peirce Agency), b 23 Ivy Apts, Tel 2593-R
PEIRCE M JUNE (W N Peirce Agency), Prin Mound Fort
 School, r 23 Ivy Apts, Tel 2593-R.
PEIRCE W N AGENCY (M June Peirce, Lois E Peirce), Loans
 and Insurance, 2374 Washington av, Tel 1147.
 Pekoulos Peter barber 142 25th r 148 35th.
 Pekoulos Wm barber Peter Pekoulos b 148 35th.
 Pelham Henry F clk r 2538 Orchard av.
 Pell Barbara student b 321 20th.
 Pell Wesley O eng S P r 321 20th.
 Pella Chris R truck driver r 1728 Wash av.
 Pence Milton G acct Globe G & M Co r 919 Rushton.
 Pender Robt E clnr S P r 167 27th.
 Pendroy Roy T emp Orpheum Theatre r 123 Binford.
 Penman Chas farmer r W Weber.
 Penman David farmer r W Weber.

J. A. McCulloch Agency

REAL ESTATE, INSURANCE AND LOANS
 OFFICE TEL. 301 RES. TEL. 2814-J
 Office Under First National Bank

Weber-Taylor Motor Co.

GARAGE, STORAGE AND REPAIRING
 ARTHUR E. STRATFORD, Foreman
 2540 WASHINGTON AVE. TELEPHONE 143

OGDEN CITY DIRECTORY—1922.

385

Penman Henry farmer b W Weber.
 Penman Jas farmer r W Weber.
 Penman Mary B b W Weber.
 Penman Robt farmer b W Weber.
 Penn Sarah M (wid John) rms 3502 Riverdale rd.
 Penna Mrs Ada M rms 3065 Lincoln av.
 Penna Stella M emp Ogden Stm Lndry rms 3065 Lincoln av.
 Pennington Ray lab O P & P Co.
PENNSYLVANIA FIRE INS CO (Phila), B H Goddard Agt, 429
 24th.
 Penrod David wehmn Interstate Sugar Co r Hooper.
 Penrod Wm lab Interstate Sugar Co r Hooper.
 Penrose Bartholomew farmer r Marriott.
 Pereda Rez lab O U R & D Co.
 Perkins Ivan R delmn Washington Mkt rms 433 12th.
 Perkins Jas E r Sta A Five Points.
 Perkins John G clk R M S r 2234 Jefferson av.
 Perkins Nellie A (wid Geo W) r 2354 Adams av.
 Perlinski Marion baker Ogden Bkg Co rms Creston Hotel.
 Perri see also Perry.
 Perri Angeline smstrs b 170 W 20th.
 Perri Bruno r 176 W Rushton.
 Perri Giovanni lab r 170 W 20th.
 Perri Peter A student b 170 W 20th.
 Perri Rosario b 176 W Rushton.
 Perri Ross lab O U R & D Co b 176 W Rushton.
 Perrins Bernard C student b 820 23d.
 Perrins Glen W student b 820 23d.
 Perrins Marjorie student b 820 23d.
 Perrins Thos D eng U P r 820 23d.
 Perry see also Parry Peery and Perri.
 Perry Albt E r 2763 Gibson av.
 Perry Mrs Della clk F W Woolworth Co rms 136 Doxey.
 Perry Jasper D farmer r Slaterville.
 Perry Jasper D brkmn S P r Slaterville.
 Perry Lester I sec O P B & T Co r 2672 Madison av.
 Perry L Naomi student b Slaterville.
 Perry M Nina cashr b Slaterville.
 Perry Richd F hlpr S P r 171 W 20th.
 Perry Roy farmer b Slaterville.
 Perry Stephen W farmer r Slaterville.
 Perry Wm farmer r Slaterville.
 Perucca Emma b Nicholas Perucca.
 Perucca Minnie steno Utah Whol Gro Co rms 2308 Adams av.
 Perucca-Nicholas farmer r Kanessville.
 Pesh Adrian lab b 358 35th.
 Pesh Edwd H hlpr b 358 35th.
 Pesh Jos C farmer b 358 35th.
 Pesh Jos H hlpr b 358 35th.

Merchants Credit Bureau

EFFICIENT PROGRESSIVE RELIABLE
 BONDED TO THE STATE OF UTAH FOR \$5000.00
 The Merchant's Credit Bureau Collects More Money and Employs
 More People than All Other Ogden Agencies Combined
 202-203 Eccles Bldg. Phones 691-838



UTAH SALES CO.

Sales Agents

Ogden
 Portland
 Cement
 Co.

Union
 Portland
 Cement
 Co.

Building
 Specialties

515
 ECCLES
 BUILDING

Hart
Schaffner
& Marx
Clothes



Society
Brand
Clothes

Pierce's Tomato Catsup

Adds Zest
To Dinner,
Luncheon
or Supper



You'll Relish
Its Spicy
Flavor

Made by
the
Utah
Canning
Co.

OGDEN
Since
1888

386

R. L. POLK & CO'S

Pesh Peter H lab Amal Sugar Co r 358 35th.
Peterborg Clyde L eng Eccles Bldg r 431 32d.
Peterman Reinhold C clk Washington Mkt rms 458 24th.
Peters Chas L student b 2646 Jefferson av.
Peters Harry carp r 2555 Lincoln av.
Peters Jas H storekpr Pullman Co b 2646 Jefferson av.
Peterson Jas W slsmn r 2646 Jefferson av.
Peters John insp rms 2239 Lincoln av.
Peters Jos mixer Pioneer Paint Mfg Co rms 3212 Stephens av.
Peters Richd D insp Westn Ry Weighing & I Bureau r 2606 Harrison av.
Peters Robt P carmn rms Arlington Hotel.
Peters Rulon R clk R M S r Brigham U.
Peters Winnie steno Ogden Paint O & G Co rms 414 Plaza Apts.
Petersen see also Pedersen.
Petersen Alma L slsmn Thos Farr & Co r 2624 Adams av.
Petersen Aug lab O P & P Co r 2250 Van Buren av.
Petersen Carl lab O P & P Co r 9th and Wall av.
Petersen Carl F clk b 2264 Madison av.
Petersen Carl W tchr High Schl r 2 Lindquist Apts.
Petersen Charlotte died Mar 7 '21 age 81.
Petersen Chris carp r 538 Cook.
Petersen Christine matron Industrial Schl.
Petersen Emery G student b 1144 21st.
Petersen Geo F pkr Wright's r 3574 Hudson av.
Petersen Glenn S whsmn Murphy Whol Gro Co r 57 La Frantz Apts.
Petersen Hans b 3516 Ogden av.
Petersen Hans E mason Industrial Schl r 620 Chester.
Petersen Hans H lab r 578 28th.
Petersen Helen steno Globe G & M Co r 310 Plaza Apts.
Petersen Helen F student b 2264 Madison av.
Petersen Henry J waiter Alexander's Place rms 2966 Adams av
Petersen Jas farmer r Huntsville.
Petersen John sgemkr Ballard & Mortensen r 1144 21st.
Petersen Julius shoemkr r 3516 Ogden av.
Petersen Leo lab Pac Fruit Exp r rear 2128 Jefferson av.
Petersen Lillian student b 2624 Adams av.
Petersen Pearl student b 2873 Liberty av.
Petersen Peter C mach O P & P Co r 269 33d.
Petersen Peter L rms 271 N Wash av.
Petersen Peter P ydmn Geo A Lowe Co r 2264 Madison av.
Petersen P Franklin student b 2264 Madison av.
Petersen Robt farmer r Huntsville.
Petersen Thelma E asst R E Worrell b 2466 Wall av.
Petersen Utah D b 3516 Ogden av.
Petersen Mrs Verda asst Tiffany Studio r 2620 Wash av.
Petersen Viola b 2250 Van Buren av.
Petersen W Earl slsmn r 2873 Liberty av.

Jogalong Transfer Co.

EXPRESS AND BAGGAGE—MOVING VANS
328 1/2 Twenty-Fifth Street Telephone 283

National Bank of Commerce

2453 WASHINGTON AVENUE
MEMBER FEDERAL RESERVE SYSTEM
COMMERCIAL AND SAVINGS

OGDEN CITY DIRECTORY—1922.

387

Peterson Abraham repr S P r 3482 Adams av.
Peterson Agnes student b 924 22d.
Peterson Alfd E car bldr S P r 2026 Madison av.
Peterson Andw jan r 995 7th.
Peterson Andw S lab r 1240 Oak.
Peterson Angie M (wid Jas C) r 2747 Wash av.
Peterson Annie C (wid Hans J) rms 3167 Hudson av.
Peterson Annie M smstrs Scoweroff's b 924 22d.
Peterson Anthon E mach rms 541 Wash av.
Peterson Benj F timekpr S P r 2956 Childs av.
Peterson Bertha rms 445 W 21st.
Peterson Bessie E steno b 2922 Grant av.
Peterson Carl E (Creston Hotel) r same.
Peterson Carl O emp A L Scoville Press rms 642 13th.
Peterson Caroline (wid Jens) r Huntsville.
Peterson Chas A cond S P r 2922 Grant av.
Peterson Chas C farmer r Burch Creek.
Peterson Chester C driver r 2363 Adams av.
Peterson Chris patrol S P r 2102 Jefferson av.
Peterson Clarence C clk r 548 26th.
Peterson Claus A farmer r 995 7th.
Peterson Danl L eng U P r 3151 Wash av.
Peterson David b Huntsville.
Peterson Dorval student rms 931 21st.
Peterson Earl prsmn W W Browning Co b 567 28th.
Peterson Ebba waiter Kennedy's Cafeteria rms rear 2451 Quincy av.
Peterson Edna G hskpr 1217 Wash av.
Peterson Edwin r 547 24th.
Peterson Edwin F chemist Globe G & M Co rms 2243 Adams av.
Peterson Edwin O timekpr O S L rms 855 25th.
Peterson Elias farmer r Taylor.
Peterson Eliz H died Mar 15 '21 age 36.
Peterson Ellen farmer r Marriott.
Peterson Elmina student rms 2571 Van Buren av.
Peterson Emily b Marriott.
Peterson Emma (wid Anthon) r 567 28th.
Peterson Emma M (wid Chris) r Huntsville.
Peterson Eva b S J Peterson.
Peterson Eva M tchr Huntsville Schl.
Peterson Ezra M (Banner Ice Cream & Creamery Co) r 1876 Wash av.
Peterson Floyd student b 2435 B av.
Peterson Frank whsmn Ogden Com Co rms 255 27th.
Peterson Fred W farmer r Huntsville.
Peterson Geo E painter 1963 Grant av b same.
Peterson Geo S lab r 57 La Frantz Apts.
Peterson Gertrude student b 307 30th.
Peterson Gladys tchr Weber Normal Coll rms Creston Hotel.
Peterson Gladys L elev opr Eccles Bldg b 1908 Grant av.

Froerer & Fowles Realtors

CITY
PROPERTY

LOANS

FIRE AND
AUTO
INSURANCE

FARM
LANDS

We Buy
Sell or
Exchange

2409

HUDSON AV.

PHONE 917

Ogden, Utah



McKELL & McKELL

CHIROPRACTORS
Suits 409-10-11 and 401
Fourth Floor Fred J. Kiesel Building
X-Ray Laboratory 426
Phones 630-757 Ogden, Utah

THE DESERET NEWS

PRINTERS, ENGRAVERS, BINDERS
LOOSE LEAF DEVICES Salt Lake City

**Brummitt
Investment
Co.**

**WE
LOAN
MONEY**

on
Everything
of
Value

**MORTGAGE
LOANS**

**REAL
ESTATE
and
INVEST-
MENTS**

**2417
HUDSON
AVE.**

**Phone
59**

388

R. L. POLK & CO'S

Peterson Hans rms 552 7th.
Peterson Hans C farmer r Kanessville.
Peterson Harriet A student b Elias Peterson.
**PETERSON HARRY P, Mgr John Edwards, 280 26th, r 3129
Porter av, Tel 1723.**
Peterson Henry W r 2783 Gibson av.
Peterson Herbt C lab Sperry Flour Co r 3468 Wash av.
Peterson Howard L cond S P r 441 Binford.
Peterson Hyrum farmer r Taylor.
Peterson Jas L farmer r 1905 Grant av.
Peterson Jas W farmer r 500 Canyon rd.
Peterson John clk Amer Gro Co b 2243 Adams av.
Peterson John D farmer r Marriott.
Peterson John R electn r rear 1506 Wash av.
Peterson John S carp r 2435 B av.
Peterson Jonas stower O U R & D Co r 387 14th.
Peterson Jonas L hlpr r Marriott.
Peterson Jorgen jan Nat Bank of Com r 527 W 24th.
Peterson Jos H jan Huntsville Schl.
Peterson Jos L bishop L D S r Huntsville.
Peterson J G rms 2456 Grant av.
Peterson Mrs J M emp Wm Craig Canning Co.
Peterson Kate smstrs Scowcroft's b 350 35th.
Peterson Kate L (wid Soren) r Huntsville.
Peterson Lars farmer r Huntsville.
Peterson Lars K farmer r Huntsville.
Peterson Lawrence lab Amal Sugar Co r Gifford U.
Peterson Lee blksmth b 387 14th.
Peterson Leonard b Swen J Peterson.
Peterson Lester eng O U R & D Co.
Peterson Lewis mldr Summerill Fndry rms 365 22d.
Peterson Lorene clk Last & Thomas b 2747 Wash av.
Peterson Lorin student b T W Peterson.
Peterson L E office mgr S P Co rms 8 Union Depot.
Peterson Margt smstrs b rear 350 35th.
Peterson Maria S (wid Chris) rms 2135 Adams av.
Peterson Mrs Marie nurse 1144 21st r same.
Peterson Marjorie opr Tel Co rms 2569 Quincy av.
Peterson Mary (wid Hans J) r rear 350 35th.
Peterson Mary elev opr Reed Hotel rms 129 Jefferson av.
Peterson Minnie (wid John) r 1963 Grant av.
Peterson Nephi E buyer O P & P Co r 2227 Quincy av.
Peterson Niels P formn O P & P Co r 924 22d.
Peterson Norman appr S P rms 464 24th.
Peterson N Clair student rms 931 21st.
Peterson Orvilla student b Marriott.
Peterson Oscar farmer r 319 W 2d.
Peterson Pearl J emp Ogden Utah Knit Co b 387 14th.
Peterson Peter cond S P r 2518 Lincoln av.

THE TELEGRAM

UTAH'S INDEPENDENT NEWSPAPER

10c a Week, by Carrier

45c by Mail

JACKSON & PACE Paramount Warm
Air Furnaces
SHEET METAL PRODUCTS
ALL KINDS OF ROOFING AND WATER-PROOFING
Established 1910 Phone 1952
2460 HUDSON AVE. OGDEN, UTAH

OGDEN CITY DIRECTORY—1922.

389

Peterson Peter A farmer r Huntsville.
Peterson Peter D telr First Nat Bank r 543 25th.
Peterson Peter N adj U I C r 2703 Grant av.
Peterson Mrs Ray furn rms 2518 Lincoln av.
Peterson Richd C repr S P r 307 30th.
Peterson Roger lab Amal Sugar Co r Huntsville.
Peterson Mrs Rose clk S J Burt & Bros r 567 28th.
Peterson Rudolph farmer b 2026 Madison av.
Peterson Rulon tchr Wilson Schl rms 116 23d.
Peterson Rulon P student rms 228 23d.
Peterson Rupert (U S N) b 2026 Madison av.
Peterson Ruth G maid 909 23d.
Peterson Mrs Sarah r rear 258 24th.
Peterson Soren P farmer r Huntsville.
Peterson Sven J lab O P & P Co r Taylor.
Peterson Thelma F cashr Wright's b 2747 Wash av.
Peterson Theo E mach S P b 2026 Madison av.
Peterson Thos W farmer r Kanessville.
Peterson Veda smstrs Scowcroft's b Taylor.
Peterson Vera cashr Wright's b Clinton U.
Peterson Verda clk Batesas Bros rms rear 2259 Monroe av.
Peterson Virgil b Huntsville.
Peterson Virginia J b 3468 Wash av.
Peterson Vivian b 286 25th.
Peterson Wallace student b Marriott.
Peterson Walter student rms N Ogden.
Peterson Willard L tchr High Schl r 2720 Adams av.
Peterson Wm lab Interstate Sugar Co.
Peterson Wm yd formn Eccles Lbr Co r 1066 25th.
Peterson Wm H trucker O U R & D Co b 387 14th.
Petrich John moved to Salt Lake City.
Pett Jas W moved to Brigham City.
Petterson see also Peterson.
Petterson Bee r 761 23d.
Petterson Carl R ctr Ogden Meat & Gro r 3024 Wash av.
Petterson Ella laund Ogden Sim Lndry rms 952 21st.
Petterson H Frances tchr rms 2362 Harrison av.
Petterson Johanna died Jan 17 '21 age 88.
Petterson Live Stk Co Wm N Petterson sec-treas 2164 Jef-
erson av.
Petterson Mary tchr b 761 23d.
Petterson Wm N sec-treas Petterson Live Stk Co r 2164 Jef-
erson av.
Pettigrew Alden T slsmn Stone & Co r 918 22d.
Pettigrew Allen farmer r Marriott.
Pettigrew Chas E insp r 1094 Gramercy av.
Pettigrew Harold E student b 1094 Gramercy av.
Pettigrew Leroy S farmer b 1094 Gramercy av.
Pettingill Elwood lab b Burch Creek.

Closely Connected
with Tanners and
Pullers both East
and West

JACOB GREENBAND

Always in the Market
at Top Market Prices
Reference
Security State Bank

TELEPHONE
8 6 1

Dealer in Hides, Pelts
Tallow, Beeswax & Furs

OGDEN, UTAH
2263-2269
Wall Avenue

Electric

**D
E
P
A
R
T
M
E
N
T**

Store

Everything
Electrical

2336 WASH AV.
Phone 726

OGDEN

**Typewriter
HOUSE**

H. C. CHAPIN,
Propr.

All Makes
Sold, Rented
and Repaired

Typewriter
Supplies

2422
Hudson Ave.

Tel. 236

The Newman & Stuart Co.

Corrugated Culvert Pipe, Water Pipe and Irrigation Supplies

ALL KINDS OF METAL WORK

1900 Washington Ave. Phone 2286 Ogden, Utah

YOU

Should
Have Had
This
SPACE

DON'T
Overlook
Subscribing
to the
Directory

No
Business
Can Be
Success-
fully
Run
Without
It

390

R. L. POLK & CO'S

Pettingill Ira farmer r Burch Creek.
Pettingill Lloyd barber b Burch Creek.
Pettingill Oel student b Burch Creek.
Pettingill Wilford lab b Burch Creek.
Pettitt Agnes (wid Wm) r 631 W 24th.
Pettitt Chas L b 631 W 24th.
Pettitt Milton R b 631 W 24th.
Petty Afton student b 1631 Hudson av.
Petty Angus W dentist 2415 1/2 Wash av r 2723 same.
Petty Julia (wid Robt T) r 2748 Gramercy av.
Petty Robt T (Westn Furn Co) grocer 1684 Wash av r 1631 Hudson av.
Petty Russell student b 2555 Gramercy av.
PETTY WM H, Dentist, 219-221 Eccles Bldg, Tel 292, Hours
9 to 12 a m, 1:30 to 5 p m, r 2555 Gramercy av, Tel 580.
Petty Wm H jr student b 2555 Gramercy av.
Petwell Frank carp r 3236 Adams av.
Pfisterer Evelyn steno rms 2881 Adams av.
Phall T B brkmn rms 2422 Adams av.
Phelps Construction Co R E Bristol pres 515 Eccles Bldg.
Phelps Mary H (wid Jos) rms 948 Wash av.
Phillips Amelia A (wid Ralph) laund U P rms 1185 26th.
Phillips Annie O clk The Leader b 836 23d.
Phillips Arline student b 314 18th.
Phillips Blanche E b 3162 Hudson av.
Phillips Dee C carp r 3385 Childs av.
Phillips Edwd clk Geo A Lowe Co r 314 18th.
Phillips Ernest B chfr Fire Dept r 2325 Jackson av.
Phillips Geo F carp r 849 30th.
Phillips Harold G slsmn Westn Loan & Bldg Co r 569 22d
Phillips Hugh electn r 1927 Eccles av.
Phillips H Dale clk The Lighthouse r N Ogden.
Phillips Mrs Inez clk S J Burt & Bros.
Phillips Mae student b 526 36th.
Phillips Melvin farmer r Wilson.
Phillips Ralph C opr rms 3011 Wall av.
Phillips Sarah L (wid Jos) r 3162 Hudson av.
Phillips Thos G grocer 836 23d r same.
Phillips Thos W chfr r 2246 Jackson av.
Phillips Vincent L emp Wright's r 873 24th.
Phillips Wm E clk R M S rms 429 26th.
Phillips Wm M hlpr Uintah Dairy P Co r 526 36th.
Philpott Myrtle E student b 2047 Adams av.
Philpott Walter M locksmith 429 23d r 2047 Adams av.
Phipps Albt W (A W Phipps & Son) r 2124 Monroe av.
PHIPPS A W & SON (A W and F A Phipps), Horseshoeing,
General Blacksmithing and Wagon Repairing, 257 24th.
Tel 88.
Phipps Clifford emp O U R & D Co.

ROBERT C. NYE

Real Estate Loans Insurance

SURETY BONDS

602 Eccles Bldg.

Phone 855

CHAS PETERSON

ADVERTISING CURTAINS,
BANNERS,
20 Richards St.

THEATRICAL SCENERY
PAINTED TO ORDER
Salt Lake City

OGDEN CITY DIRECTORY—1922.

391

Phipps Ernest brkmn U P rms 2611 Adams av.
Phipps Frank A (A W Phipps & Son) r 221 26th.
Phipps Geo H firmn b 2124 Monroe av.
Phipps Sarah waiter Union Depot Hotel b 1075 Liberty av.
Phipps Thos M farmer r 1075 Liberty av.
PHOENIX ASSURANCE CO, LTD (London), Robt C Nye Agt,
602 Eccles Bldg.
PHOENIX INS CO (Hartford), Kelly & Herrick Agts, 2500
Washington av.
Piccioni Jos student b 2753 Gibson av.
Piccioni Louis repr S P r 2753 Gibson av.
Piccioni Mary student b 2753 Gibson av.
Pickard John R lab r N Wash av.
Pickens Wesley C opr D & R G W r 3638 Grant av.
Pickett Annie M hlpr b 566 31st.
Pickett Mrs Bernice rms Jos Watson.
Pickett David G clk Williams & Smith r 566 31st.
Pickett Dorene student b 966 23d.
Pickett Lewis Q clk W T Pickett b 966 23d.
Pickett Margt b 966 23d.
Pickett Mary A (wid Wm J) rms 319 Healy.
Pickett May A bndr Chas Dee b 566 31st.
Pickett M Lavon student b 966 23d.
Pickett Paul L clk W T Pickett r 7 M E av.
Pickett Squire V cashr U I C r 650 28th.
Pickett Walter H clk R M S r Baker Ore.
Pickett Wm T grocer 2300 Wash av r 966 23d.
Pickett W Floyd b 966 23d.
Pickford Emma (wid Edwin J) r N Ogden.
Piculas Phillip lab O U R & D Co.
Pidcock Emma B sec to supt Ogden City Schls b 2201 Monroe av.
Pidcock Frances bkpr Johnson-Stevens Co b 2201 Monroe av.
Pidcock Jedediah W phys 222 Eccles Bldg r 2751 Wash av.
Pidcock Roxanna (wid Jedediah) r 2122 Wash av.
Pidcock Saml T eng O U R & D Co r 2201 Monroe av.
Pierce see also Pearce and Peirce.
Pierce Benj F clk R M S r 911 Wash av.
Pierce Chas W eng U S Bureau of Pub Rds r 1041 21st.
Pierce Cleo tehr Pingree Schl r 304 Plaza Apts.
Pierce Fred A lab Amal Sugar Co r 233 2d.
Pierce Geo T farmer r Marriott.
Pierce Isaac N real est 502 Eccles Bldg r 2828 Wash av.
Pierce Jas M auto mech r 987 12th.
Pierce Mrs Louisa jan Wright's r 950 Wash av.
Pierce Porter M farmer r 141 2d.
Pierce Richd A supt rms New Brigham Hotel.
Pierce Vernon firmn O U R & D Co.
Pierko John lab Interstate Sugar Co.



Utah's
two
Famous
Coals

Clean
and
Free

Burning



ASK YOUR DEALER

- MINED ONLY BY

UTAH FUEL CO.





Distinctive Millinery
AND
Ladies' Ready to Wear

392 R. L. POLK & CO'S

PIERS EBER F, Architect, 612 Eccles Bldg, Tel 536, r 2730
Harrison av, Tel 2446.
PIERS TEMPLE S, Mgr Ogden Blue Print & Supply Co, b 2730
Harrison av, Tel 2446.
Piersanti Ada clk b 150 25th.
PIERSANTI HARRY, Complete Line of Staple and Fancy Gro-
ceries, Dry Goods and Notions, Cigars, Tobacco, Nuts,
Candies and Fruit, 150 25th, r same, Tel 435-W.
Piggott Wm M barber Seppich & Buehler r rear 348 28th.
Pignon Herbt lab Amal Sugar Co.
Pike Albt L live stk r 333 24th.
Pike Elijah T farmer r Riverdale.
Pike Mrs Mary C furn rms 333 24th.
Pike Saml B swchmn O U R & D Co r 8 Park Apts.
Pikoulis Theros lab O U R & D Co.
Pilcher Edwd r 1767 Center av.
Pilcher Edwd W blrmkr S P r 490 W 24th.
Pilcher Jos R firmn U P r 1772 Center av.
Pilkington Noah H swchtndr O U R & D Co r 121 W 26th.
Pimlott Wm plshr Ogden Furn & C Co r 285 21st.
Pimlott Wm E fnshr Ogden Furn & C Co r 29 Argyle Apts.
Pincock Chas dep Sheriff r 3143 Wall av.
Pincock John G student b 3143 Wall av.
Pincock May C b 3143 Wall av.
PINCOCK RICHARD D, Sheriff Weber County, Court House, r
same, Tels 15 and 504.
Pincock Wealtha r rear 163 33d.
Pincombe Chas A opr Smith Bedg Co r 3049 Jefferson av.
Pine View Resort (M E Wilcox) Ogden Canyon.
Pingree Dale H b 2604 Jefferson av.
Pingree Frank C b 2604 Jefferson av.
Pingree Harold student b 2669 Madison av.
Pingree Jas sec-treas Union Portland Cement Co r 2604 Jef-
ferson av.
Pingree Job r 119 W 28th.
Pingree Job jr hay and grain 2616 Wash av r 2871 Pingree av.
Pingree John r 712 25th.
Pingree Le Grande r 2669 Madison av.
Pingree Myrle b 2604 Jefferson av.
Pingree Ruth E b 712 25th.
Pingree School 160 30th.
Pingree Spencer student b 2669 Madison av.
Pingree S Earl slsmn Harbertson Bros Motor Co r 3220 Adams
av.
Pingree Verne farmer r Roy.
Pinkham Mrs Georgina r Hooper.
Pinkham Hale student b Hooper.
Pinkham Oscar b Hooper.
Pinkham Ray farmer b Hooper.

C. E. Armstrong & Co.
Sporting Goods, Kodaks, Photographic Supplies, Developing
and Printing, Bicycles, Talking Machines, Edison Mazda
Lamps, Franco Flash Lights with Radio Batteries
Rubber Stamps, Toys 306 25th St.

HARPER BROTHERS
LEGAL PRINTERS
ABSTRACTS, BRIEFS, ETC., FOR SUPREME COURT
OF UTAH, PRINTED ON SHORT NOTICE
448 Church St., Salt Lake City - Long Dist. Was. 1840

OGDEN IRON WORKS CO.

Ogden Steam Laundry Co.
LAUNDERERS AND DRY CLEANERS
437 TWENTY-FIFTH STREET PHONE 175

OGDEN CITY DIRECTORY—1922. 393

Pintsch Compressing Co Geo Loehhead jr supt 435 W 20th.
Pioneer Coal & Lbr Co H P Randall pres-treas-mgr J A Rand-
all v-pres-dir 345 2d.
Pioneer Paint Mfg Co H L Griffin mgr 2661 Adams av.
Pioneer Power Station (U P & L Co) e end 12th.
Piper see also Pyper.
Piper Alice teh Five Points Schl rms 426 22d.
Piper Clinton P clk O U R & D Co b 2855 Pingree av.
Piper Frank W r 655 25th.
Piper Geo H mach Utah Canning Co r 2855 Pingree av.
Piper Roger W died July 15 '21 age 16.
Pippin Chas C died Oct 8 '21 age 37.
Pirotte Clement mach U I C r 3316 Childs av.
Pirtle Carter B opr r 211 W 30th.
Pitt Earl C miller r 2834 Pingree av.
Pitt Jas H lab Superior Honey Co r 737 Adams av.
Pitt Mrs Lily emp Dee Hosp r 478 Chester.
Pitt Sarah A b 478 Chester.
Pixton Richd A clk Sweet Shop rms 536 24th.
Place John E lab O P & P Co r 2158 Pacific av.
Place Mary E b 2158 Pacific av.
Place Sadie M b 2158 Pacific av.
Plain City Amusement Hall Plain City.
Plain City Cemetery Plain City.
Plain City School Plain City.
Plain City Ward Meeting House Plain City.
Planz Philip barber r 2526 Lincoln av.
Planz P Fred acct S P r 2535 Lincoln av.
PLATT JAMES H (James H Platt Co), r 19 Wilson Lane, Tel
9-R4.
PLATT JAMES H CO (James H Platt, R W Taylor), Live Stock
and Insurance Brokers, 303 Fred J Kiesel Bldg, Tel 116.
Platt Wm G clk R M S r 2707 Grant av.
Platter W Horace state agt Nat Life Ins Co rms Marion Hotel.
PLAZA APARTMENTS, Howard Gottschall Mgr, Modern U-to-
Date Furnished Apartments, Steam Heat, Hot and Cold
Water, Telephone in Every Room, 2518 Washington av.
Tel 2208.
Pledger Art G lab Superior Honey Co r View.
Pleado Refregio lab O U R & D Co.
Pleger Peter lab Amal Sugar Co.
Plehs Louisa (wid Ernest) r 838 29th.
Pludis Jesse lab O U R & D Co.
Plyer Edwin lab rms 306 23d.
Pocehy Dominick oiler b 2150 Reeves av.
Pocehy Tony lab r 2150 Reeves av.
Poelitti Chas J carp r 1703 Grant av.

Lethbridge & Davis
GENERAL INSURANCE
SURETY BONDS, REAL ESTATE AND LOANS
Under Utah Nat. Bank Bldg. Tel. 913

Ogden
Furniture & Carpet Co.

"The Store of Satisfaction"
2422-2428 Washington Ave.
Ogden, Utah Phone 2261

Thomas C. Foley Co.

FOLEY'S VARIETY STORES

2410 WASHINGTON AV.

TEL. 303

Any Where
in Business
District 25c

B & E
Taxi
Co.

Jones & Shreck

**HEATED
CARS**

Phone 88

**STAND
257 24TH
STREET**

**THE
Lighthouse**

2452 Wash. Ave.

**YES
WE DO
WIRING
From the
Smallest
to the
Large**

Contracts

**A Complete Line
of ELECTRICAL
APPLIANCES
SUPPLIES
and FIXTURES
WASHING
MACHINES
and VACUUM
CLEANERS**

**Phone 581
2452 Wash. Ave.**

834

R. L. POLK & CO'S

Poeletti Pasqual lab b 1703 Grant av.
Poeletti Thos F student b 1703 Grant av.
Poe Annie emp Ogden Utah Knit Co rms 2150 Reeves av.
Poirier Horace J formn S P r 850 27th.
Police Court D R Roberts judge Hudson av bet 25th and 26th.
Police Department Headquarters Hudson av bet 25th and 26th.
Polidoro Saml (Utah Macaroni Mfg Co) r 265 25th.
POLK R L & CO, R L Polk Pres, F W Sudbury Sec-Mgr, Pubs
Ogden City Directory, Office and Library With Carnegie
Free Library, Washington av bet 25th and 26th, General
Offices 613-616 Dooly Bldg, Salt Lake City, Tel Was 2339.
(See adv left top and left side lines).

Pollock Edith nurse Dee Hosp.
Polson see Paulsen and Poulson.
Pomeroy A Loretta steno b 435 28th.
Pomeroy Hattie J (wid Alfd) r 435 28th.
Pong Lewis S cook r 803 27th.
Pons Alex caller O U R & D Co b 1018 W 12th.
Pons John D farmer r 1018 W 12th.
Pons John F farmer b 1018 W 12th.
Pons Phillip farmer b 1018 W 12th.
Pool Mrs Lora emp Ogden Utah Knit Co rms 230 W 22d.
Pool Harvey A live stk r 885 12th.
Pool Raymond died June 3 '21 age 37.
Poole Jos E lab r rear 230 W 22d.
Poole Miranda (wid Wm) r rear 232 W 22d.
Poorman Edith cashr Geo A Lowe Co b 2659 Eccles av.
Poorman Jas G swchmn O U R & D Co r rear 317 22d.
Poorman Thos J swchmn O U R & D Co r 2659 Eccles av.
Poorman Thos K (Factory Method Vulcanizer) r 2674 Monroe
av.
Poorte Edwd A trucker O U R & D Co r 846 W 25th.
Poorte Herman rms 2411 D av.
Poorte John H driver G S Stewart r 2411 D av.
Pope Chas cond U P rms 2543 Lincoln av.
Pope Geo whsmn Blackman & Griffin r 3250 Orchard av.
Pope John lab r 3456 Wash av.
Pope Violet b 3252 Orchard av.
Popence Harry clk R M S r San Francisco.
Poplar Heights Apartments 437 24th.
Popperton Edwd messr W U Tel Co r 2853 Pacific av.
Popperton Vivian smstrs Scoweroff's b 2853 Pacific av.
Porter Abinadi farmer r Harrisville.
Porter Ada L student b 470 30th.
Porter Art P clk R M S r 227 W 31st.
Porter Arvell W lab Holley Mfg Co b 2769 Liberty av.
Porter Chas A opr U P & L Co r 3032 Adams av.
Porter Clarence E dep Sheriff r 3021 Ogden av.
Porter Dean B formn J G Read & Bros Co r 857 30th.

Kelly & Herrick

**FIRE AND ACCIDENT
INSURANCE
Real Estate & Loans**

2500 WASHINGTON AVENUE

TELEPHONE 76

WHEN YOU THINK OF FURNITURE, THINK OF

BOYLE'S

OGDEN CITY DIRECTORY—1922.

395

Porter D Byron student b 857 30th.
Porter Earl clk Boyle Furn Co b 470 30th.
Porter Earl lab b 2769 Liberty av.
Porter Edgar L driver Scoweroff's b 470 30th.
Porter Mrs Eliza J rms 2530 Van Buren av.
Porter Esther H b 2616 Van Buren av.
Porter Eva L typist Geo A Lowe Co b 857 30th.
Porter Frank b 1984 Wash av.
Porter Gilbt J telr Utah Nat Bank r 2616 Van Buren av.
Porter Gladys A b 3021 Ogden av.
Porter Hannah died May 31 '21 age 59.
Porter Howard farmer b Harrisville.
Porter Jas W trucker O U R & D Co r 4 Stuart Apts.
Porter John W whsmn Sterling Whol Co r 750 26th.
Porter Landon R r Burch Creek.
Porter Leon L opr U P & L Co r 2210 Jackson av.
Porter Martha (wid Luther L) b 470 30th.
Porter Omni A farmer r Harrisville.
Porter Orval W lab rms 141 W 21st.
Porter Paul lab b 1984 Wash av.
Porter Ralph E clk U I C b 3021 Ogden av.
Porter Raneie H b Harrisville.

PORTER RICHARD B, V-Pres First Nat Bank and Utah Can-
ning Co, 1st V-Pres Ogden Iron Wks, Treas Superior Rock
Springs Coal Co, Gen Mgr Thos D Dee Co, r 800 Washing-
ton av, Tel 725.

Porter Rick welder S P.
Porter Ross opr U P & L Co b 332 Adams av.
Porter Saml lab rms 2317 Wash av.
Porter Saml C clk R M S r 403 Plaza Apts.
Porter Spencer mech b 3021 Ogden av.
Porter Willard W cond r 2769 Liberty av.
Porter Wm L real est 2005 Madison av r same.
Porter W Spencer mech Cheesman Auto Co b 3021 Ogden av.
Porterfield Sara M b 771 22d.
PORTERFIELD WM B, Sec-Treas Ogden Sewer Pipe & Clay
Co, r 771 22d, Tel 1500.
Post Jacob lab rms 32d and Tyler av.
POST OFFICE, Rufus A Garner Postmaster, 24th nw cor Grant
av.
POSTAL TELEGRAPH-CABLE CO, Wm S O'Brien Mgr, 2438
Washington av, Tel 222.
Postma Andw W shoemkr 720 27th r same.
Postma Bokke carp r 944 Binford.
Postma Frankie J (wid Wm A) b 720 27th.
Postma Wm farmer r Roy.
Potamines Nick waiter Travelers Cafe rms 2629 Grant av.
Potter Cafe (C S Potter) 374 25th.
Potter Clifford S (Potter Cafe) r View.

Utah Plumbing & Heating Co.
OGDEN'S LEADING PLUMBERS

2344 WASHINGTON AV.

TEL. 2570

Stratford Decorating Co.
WALL PAPER — PAINT — GLASS
Let Us Give You An Estimate On All Classes of
House Painting and Inside Decorating
Phone 459
2318 Wash. Ave.

"From
Producer
To
Consumer"

**Economy
Butter
Shop**

Butter
Cheese
Eggs
Buttermilk
Etc.

2450
Wash. Ave

KEEP YOUR FIRM BEFORE HIM!
The man whom you wish to reach will read your message in
this Directory. Specify Polk's Directory in your Adv Expenditures

396

R. L. POLK & CO'S

**Ogden
Felt
Auto
Supply
Co.**

**Diamond
Tires**

**Tubes
Accessories
Vulcanizing**

**BATTERIES,
STARTING
AND
IGNITION**

**2205
WASH.
AVE.**

**PHONE
735**

Potter Ezra r 2213 Lincoln av.
Potter Howard W clk r 973 12th.
Potter Thos F whsmn Scowcroft's r 663 27th.
Potter Zelpha laund b 2213 Lincoln av.
Potts Thos A firmn O U R & D Co r 2308 Adams av.
Potts Wm lab U I C r 2376 Harrison av.
Potts Wm jr b 2367 Harrison av.
Poulos Jas clnr S P r 2325 Lincoln av.
Poulos Jas B waiter City Cafe rms Gates Hotel.
POULOS THEODORE (The Little Sweet Shop), rms Helena Hotel.
Poulos Theros shiner Royal Shoe S Plrs rms 2474½ Wash av.
Poulsen see also Paulsen.
Poulsen Andw M firmn S P rms 313 28th.
Poulsen Andw P farmer b Plain City.
Poulsen Annie C r rear 780 2d.
Poulsen Chris clk U I C R R 271 N Wash av.
Poulsen Cleveland L mach r 189 12th.
Poulsen Geo O (Poulsen & Fuller) r 543 17th.
Poulsen Geo W farmer b rear 780 2d.
Poulsen Hans P jan Plain City Schl r Plain City.
Poulsen Hyrum slsmn r 250 4th.
Poulsen Jos farmer b rear 780 2d.
Poulsen Louis A formn Amal Sugar Co r Plain City.
Poulsen Peter C farmer r Plain City.
Poulsen & Fuller (G O Poulsen M W Fuller) barbers base 2313 Wash av.
Poulson David E slsmn M W Miller rms 2925 Grant av.
Poulter Alice L tchr b 928 22d.
Poulter Mrs Alice S r 928 22d.
POULTER EPHRAIM, Dist Mgr West Coast Life Ins Co, 609 Eccles Bldg, Tel 587, r 930 Binford.
Poulter Geo farmer r Kanessville.
Poulter Geo plstr r 854 26th.
Poulter Geo A apiarist 2556 Gramercy av r same.
Poulter Geo R student b 2556 Gramercy av.
Poulter Lamont tchr Five Points Schl r 928 22d.
Poulter Lee C insp O U R & D Co r 480 Cross.
Poulter Moroni S r 2676 Jackson av.
Poulter Rhea bkpr b 2556 Gramercy av.
Poulter Wm I chemist Amal Sugar Co r base Carver Apts.
Poulter Wm R sec Ogden Life Underwriters Assn r 858 26th.
Poulter Wilson farmer r Kanessville.
Poulton Ralph clk R M S r 2842 Madison av.
Powell Albt J mus supvr r Marriott.
Powell Art lab Amal Sugar Co.
Powell Carl S weigher Amal Sugar Co b Marriott.
Powell Mrs Cath r Marriott.
Powell Elsie clk U S Forest Serv b Marriott.

SALT LAKE TRIBUNE

PRINTS THE NEWS OF THE WORLD

CARRIES A SPECIAL NEWS DEPARTMENT FOR OGDEN

Wright's
A GOOD PLACE TO TRADE

OGDEN'S
ONLY
DEPARTMENT
STORE

OGDEN CITY DIRECTORY—1922.

397

Powell Ethel tchr Marriott Schl r Marriott.
Powell Florence student b Marriott.
Powell Frank A linemn Tel Co rms 283 24th.
Powell Herman lab Amal Sugar Co r Marriott.
Powell John D farmer r Marriott.
Powell John F mech Ogden Auto Serv Co r 457 26th.
Powell John J mach S P r 3700 Adams av.
Powell Maggie b Marriott.
Powell Mollie (wid Saml J) r 2462 Madison av.
Powell Olive rms 3348 Eccles av.
Powell Robt W C repr S P rms 2905 Monroe av.
POWELL SAMUEL C, Lawyer and Asst City Attorney, 614-615 Eccles Bldg, Tel 803, r 2462 Madison av, Tel 3138-W.
Powell Thos E farmer r Marriott.
Powell Willard cook rms 2685 Wall av.
Powell Zina T student b Marriott.
Power Albt clk r 537 Canyon rd.
Power Kenneth T bkpr U P & L Co b 537 Canyon rd.
Power Thos F clk O U R & D Co r 2060 Jefferson av.
Power Vivian clk b 537 Canyon rd.
Powers Mrs Fawn clk Golden Rule Mer Co r 837 20th.
Powers Patk r 240 W Patterson.
Powers Robt S rms 2056 Orchard av.
Powers Tracy K cashr r 837 20th.
Powers Warner R sec-treas Seventh Day Adventist r 556 8th.
Prade Mrs Bertha drsmkr rms 639 22d.
Prahmst Lizzie r 2253 Read av.
Prantil Louis soft drinks 176 25th r 2444½ Lincoln av.
Pratt Art E (Halverson & Pratt) r 2569 Van Buren av.
Pratt Eugene E (Halverson & Pratt) r Salt Lake City.
Pratt E E miller Sperry Flour Co r 148 W Patterson.
Pratt Gladys tchr No Jr High Schl rms 2909 Wash av.
Pratt Harry W lab Union Stk Yds r 365 28th.
Preece Clarence J clk R M S r Myton U.
Preece Edna emp O P & P Co b 1794 Glasgow av.
Preece Edwd M tmstr r 2645 Grant av.
Preece Eleworth tmstr r 1794 Glasgow av.
Preece Chas firmn b 874 16th.
Preece Hiram brkmn D & R G W r 874 16th.
Preece Vernard student b 874 16th.
Preferred Accident Ins Co T F Timby agt 204 Eccles Bldg.
PREMIER COAL CO, H C Day Pres, C A Day V-Pres, C R Hollingsworth Sec, F M Blecher Treas, N R Erickson Gen Sales Mgr, 528 Eccles Bldg, Tel 443. (See adv p 398).
Prentiss Guy R clk R M S r 320 Plaza Apts.
Presbrey Oliver H major U S A r 685 25th.
Presbrey Sarah H (wid Oliver S) rms 685 25th.
Preshaw Bessie M clk R M S b 2970 Lincoln av.
Preshaw Clarence F clk r 3258 Wall av.

Harbertson Bros. Motor Co.

AUTHORIZED
AGENTS

Ford
THE UNIVERSAL CAR

TRUCKS
CARS
TRACTORS

2322-2324 Was..ington av.

Tel. 77

**Paine
&
Hurst**

WHERE
THE
WOMEN
TRADE

THE
ONE - PRICE
STORE

Phone
860

The Eccles LUMBER CO.
WHOLESALE & RETAIL

**Building Material
MILL WORK**

MANTELS, GRATES AND TILE
156-164 24th St. Tel. 123

398

R. L. POLK & CO'S

Ogden Transfer & Storage Co.

PREMIER COAL CO.

PRODUCERS OF
"Premier" Rock Springs Coal
MINES: SUPERIOR, WYOMING

OFFICE: 528 ECCLES BUILDING PHONE 443
OGDEN, UTAH

Preshaw Earl A moved to Los Angeles.
Preshaw John M jan r 2970 Lincoln av.
Preshaw Mattie clk Golden Rule b 2970 Lincoln av.
Preshaw Thos F clk P O rms 189 36th.
Presnell David E repr S P r 538 31st.
Presnell Ella (wid Danl F) r 1415 Jefferson av.
Presnell Floyd student b 1415 Jefferson av.
Presnell Lester R lab S P b 1415 Jefferson av.
Pribble Anna E died Nov 20 '21 age 37.
Pribble Clarence B solr P F Collier & Sons r rear 2228 Monroe av.
Pribble Isaac E (Isaac E Pribble Gro Co) r 2140 Monroe av.
PRIBBLE ISAAC E GROCERY CO (Isaac E Pribble), Dealers in
Staple and Fancy Groceries and Meats, Our Motto Clean-
liness, Best Quality, Reasonable Prices, We Can Please
You, 2140 Monroe av, Tel 2339.
Pribble Mrs Maggie clk Isaac E Pribble Gro Co r 2140 Monroe av.
Price Chas G plstr r 196 2d.
Price Chas W plstr b 196 2d.
Price Ellen M b 196 2d.
Price Elmer chfr O P & P Co r 2139 Lincoln av.
Price Frank S clk R M S r 636 27th.
Price Herbt B mstr mech Interstate Sugar Co r Hooper.
Price Hyrum S lmstr rms 1773 Center av.
Price John G repr S P r 1785 Center av.
Price John G jr b 1785 Center av.
Price John W carp r 553 Douglas.
Price Robt lab r 2718 Liberty av.
Price Sterling E slsmn Utah Whol Gro Co rms 2632 Madison
Price Thelma G laund b 2718 Liberty av.
Price Vera L tel opr b 196 2d.
Price Waller J student b 1785 Center av.
Price Wm Henke r 1698 Hudson av.
Price Wm B jan S P Burt & Bros b 636 27th.
Price Wm W oiler O U R & D Co r 558 22d.

Richardson-Hunt Co
THE CROCKERY PEOPLE
A LITTLE MORE FOR A LITTLE LESS

WE
MOVE
ANYTHING
WITH
TWO
ENDS

2340
Grant
Ave.

Tel.
910

B. H. Goddard

Fire, Life,
Accident and
Health
Plate Glass,
Tornado, Bur-
glary, Postal
Automobile

INSURANCE

429 24TH STREET

TELEPHONE 197

OGDEN CITY DIRECTORY—1922.

399

Priddy Mrs Julia F slsldy Wright's r 614 24th.
Priddy Linley R swchmn O U R & D Co rms 2446 Grant av.
Prihos Danl shoe shiner rms 2474 1/2 Wash av.
Prihos Nicholas shoe shiner rms 2474 1/2 Wash av.
Prihos Saml shoe shiner rms 2474 1/2 Wash av.
Primm Albt M whsmn Utah Whol Gro Co r 2746 Madison av.
Prince John firmn r 148 Willow.
Prince Mildred b 148 Willow.
Prince Zawana b 148 Willow.
PRINCESS MILLINERY (Mrs Margaret Tout), Always the
Latest Styles at Moderate Prices, We Strive to Please.
2405 Washington av, Tel 1687.
Pring Theresa H compt opr S P rms 3 Carver Apts.
Pringle Eliz (wid Robt) r 2165 Reeves av.
Pritchett Alfd L farmer r 155 28th.
Pritchett Arch A farmer b 155 28th.
Pritchett Leo farmer r 115 W 29th.
Pritchett Pearl waiter b 155 28th.
Pritchett Rozella smstrs Seowcroft's b 155 28th.
Probst Edwd A repr r 457 Chester.
Probst Kenneth S bkpr First Nat Bank rms 279 24th.
Probst Lavon emp Wm Craig Canning Co b 457 Chester.
Prochet Ernest lab b Harrisville rd.
Prochet Henry lighter S P b Harrisville rd.
Prochet John farmer r Harrisville rd.
Profaizer Ralph car bldr S P r 750 Robbins av.
Promontory Point Co H H Henderson pres lands 215 Firt Na-
tional Bank Bldg.
Promontory Zinc M Co 327 Fred J Kiesel Bldg.
Prothero Walter T swchmn O U R & D Co r 1037 29th.
Proudfit Doris W b 1360 Capitol.
Proudfit Frank T r 2624 Hudson av.
Proudfit Ida G (wid Andw J) rms 1949 Wash av.
Proudfit Robt L pres-mgr Proudfit Spig Gds Co r 1360 Capitol
PROUDFIT SPORTING GOODS CO, R L Proudfit Pres-Mgr,
Lawrence Taylor Sec-Treas, Phonographs and Records,
Bicycles and Fishing Tackle, Etc, 2327 Grant av, Tel 886.
Prout Dorothy F tchr Wash Schl b 1069 Capitol.
Prout Mrs Edith E collr r 1069 Capitol.
Prout Geo W clk R M S r 2946 Porter av.
Prout Helen clk Sylvia Dee b 2946 Porter av.
Prout L Jennie clk Wright's r 2455 Van Buren av.
Prout Margt clk Sylvia Dee b 2946 Porter av.
Prout Wm B carp Ogden Fixture Planing Mill & Carp Shop r
1069 Capitol.
Prout W Curtis student b 1069 Capitol.
PROVIDENCE WASHINGTON INS CO (Providence), Lethbridge
& Davis Agts, base Utah Nat Bank Bldg.
Provouska Albt E painter r 6-2583 Grant av.

The Continental Building & Loan Assn.

AUTHORIZED CAPITAL \$500,000.00 2375-2377 HUDSON AVE. TEL. 359
Loans, Insurance—All Kinds, Surety Bonds,
Investment Securities that are Safe, Sound and Profitable
EIGHT PER CENT INTEREST ON MONTHLY SAVINGS

CLARK'S
GOOD
SHOES
AND
HOSIERY

Modern
Shoe
Repairing

2358
WASH. AVE.

**PALACE
CANDY
CO.**

THE
SWEETEST
PLACE IN
TOWN

Mfrs. of Higt
Grade Candy
Ice Cream
and Ices

2323
Wash. Ave.
Tel. 3079

Ogden Utah Knitting Store

"L D S" Brand Garments "Uta-Maid" Underwear
OGDEN'S EXCLUSIVE HOSIERY AND UNDERWEAR SHOP
 2357 Washington Ave.

400

R. L. POLK & CO'S

TROY LAUNDRY

S. H.

HENDERSHOT
Manager

The Troy Way
is the
Right Way

2538-40
Wall Av.

Tel. 2074

Prows Eva M rms 437 16th.
 Prows Forrest A stereo Standard-Examiner r 2862 Quincy av.
 Prudential Ins Co G W Breon asst supt 405 First Nat Bank Bldg.
 Pryde Janet opr Tel Co rms 2946 Ogden av.
 Pryor Jas A waiter Weber Club r 2720 Pacific av.
 Psihogios Danl shiner Royal Shoe S Plrs rms 2474 1/2 Wash av.
 Psihogios Nicholas shiner Royal Shoe S Plrs rms 2474 1/2 Wash av.
 Psihogios Saml shiner Royal Shoe S Plrs rms 2474 1/2 Wash av.
 Public Library see Carnegie Free Library.
 Pudney Frank r 802 Canyon rd.
 Pugh Danl slsmn r 670 28th.
 Pugh Walter A slsmn Geo A Lowe Co r 2435 Tyler av.
 Pugmire Arch Y blksmth r 243 22d.
 Pugmire Clinton student b 1158 25th.
 Pugmire Florence waiter City Cafe rms 2666 Eccles av.
 Pugmire Leonard L driver S P r 524 15th.
 Pugmire Le Roy phys 224 Eccles Bldg r 1158 25th.
 Pullins Jesse J electn r 2334 Wall av.
 Pullins Luther A moved to Roosevelt.
 Pullman Co The M E Carson agt Union Sta.
PULLOS GUS (Palace Candy Co), 2323 Washington av, Tel 3079, rms St Paul Hotel.
 Pullum I Le Roy carp r 1026 30th.
 Purdie Dera W clk b 1954 Jackson av.
 Purdie Jas W jan West Ogden Schl r 2348 D av.
 Purdie Mary B (wid Wm N) r 1242 Jefferson av.
 Purdie Robt S birmkr S P r 2837 Childs av.
 Purdie Vera C student b 1954 Jackson av.
 Purdie Wm formn A L Scoville Press r 1954 Jackson av.
 Purdie Wm N died June 2 '21 age 72.
 Purdue Wm C hlpr S P r 442 13th.
 Purdy Blanche C b 18 Wilson la.
 Purdy Chas V messr b 760 27th.
 Purdy Chris musn r 2852 Pingree av.
 Purdy Florence M student b 2815 Adams av.
 Purdy Gladys R steno H A Purdy b 240 28th.
 Purdy Heber J jan Scowerift's r 760 27th.
 Purdy Helen clk b 2815 Adams av.
 Purdy Henry A repr S P r 18 Wilson la.
PURDY HERBERT A, Insurance, Bonds and Loans, 2373 Hudson av, Tel 485, r 240 28th, Tel 1681-W. (See adv).
 Purdy Jas R lab Amal Sugar Co r 2371 Orchard av.
 Purdy John F clk R M S rms 758 27th.
 Purdy Jos farmer r Plain City.
 Purdy Lorna b 760 27th.
 Purdy Louise student b 2815 Adams av.
 Purdy Mary E (wid Jas) r 228 28th.

J. A. McCulloch Agency

REAL ESTATE, INSURANCE AND LOANS
 OFFICE TEL. 301 RES. TEL. 2814-J
 Office Under First National Bank

Weber-Taylor Motor Co.

CHALMERS AND MAXWELL CARS AND TRUCKS
 2540 WASHINGTON AVE. TELEPHONE 143

OGDEN CITY DIRECTORY—1922.

401

H. A. PURDY

LOANS AND INSURANCE

Fire, Plate Glass, Liability, Auto and Burglary,
 Accident, Health and Compensation

Local Agent

AETNA LIFE INSURANCE COMPANY

Assets Over \$135,000,000

2373 Hudson Ave.

Ogden City, Utah

Purdy Milton E telr First Nat Bank r 2369 Van Buren av..
 Purdy Norma M student b 240 28th.
 Purdy Saml W telr r 2854 Adams av.
 Purdy Vernon messr Scoweroff's b 760 27th.
 Purdy Wm r 202 28th.
 Purdy Wm E cond S P r 2815 Adams av.
 Purdy Wm H slgns 445 25th r 228 28th.
 Purin Danl repr S P.
PURITY DAIRY (Gerard Van Holst), High Test Clean and Pure
 Milk and Cream from Our Own Cows, 665 37th, Tel 53-R-2.
 Purity Grocery (F A Low) 2645 Wall av.
 Purrington Jas D barber Royal Barber Shop r 2371 Jackson av
 Purrington Lucille clk Scoweroff's b 2650 Eccles av.
 Purrington Margt (wid John R) r 2650 Eccles av.
 Purrington R Lee bkpr U P & L Co r 339 Healy av.
 Purrington Stanley A steno Premier Coal Co b 369 Healy av.
 Purrington Wm M lab r 369 Healy av.
 Purrington Wm W formn O P & P Co r 2877 Monroe av.
 Pursel Beatrice clk Nat Oufftg Co rms 7 Corey Apts.
 Purvis Malden E farmer r W Ogden.
 Putman Nellie (wid Jefferies E) rms 864 24th.
 Putnam Clara J pkr Shupe-Williams b 3214 Orchard av.
 Putnam Edwin G tinr R L Crosbie b 3214 Orchard av.
 Putnam Esther W nurse Dee Hosp b 3214 Orchard av.
 Putnam Glen A clk Am Ry Exp b 3214 Orchard av.
 Putnam Guy H driver Boyle Furn Co b 3214 Orchard av.
 Putnam Jennie A (wid Amos W) r 469 13th.
 Putnam Julius A lab b 3214 Orchard av.
 Putnam Lena (wid Andw J) r 3214 Orchard av.
 Puzey Mrs Margt r 2743 Wash av.
 Puzey Mona cashr J S Daniels b 2571 Lincoln av.
 Pyle Lawrence C clk R M S rms 756 26th.
 Pyper see also Piper.
 Pyper Robt D whsmn Boyle Furn Co rms 2727 Madison av.

Merchants Credit Bureau

EFFICIENT PROGRESSIVE RELIABLE

BONDED TO THE STATE OF UTAH FOR \$5000.00

The Merchants Credit Bureau Collects More Money and Employs
 More People than All Other Ogden Agencies Combined

202-203 Eccles Bldg.

Phones 691-838



UTAH SALES CO.

Sales Agents

Ogden
Portland
Cement
Co.

Union
Portland
Cement
Co.

Building
Specialties

515
ECCLES
BUILDING

Hart
Schaffner
& Marx
Clothes



Society
Brand
Clothes

402

R. L. POLK & CO'S

Q

Quaintance Sherman v-pres-sec-treas Kern's Co b 1126 Capitol.
QUALITY REPAIR SHOP (R E Growcock), Bicycles a Specialty,
Service Guaranteed, Accessories, Tool Grinding, Fair
Prices, 2466 Wall av.
Qualiere Felice r 165 Patterson.
QUEEN INS CO OF AMERICA (N Y), B H Goddard Agt, 429 24th.
Query Saml T State dep Modern Woodmen r 2226 Jefferson av.
Quick Geo E clk rms 2938 Wash av.
Quick Mrs Ida C clk The Leader r 684 22d.
Quick Silas B carp r 684 22d.
Quillinan Glen J student b 2264 Lincoln av.
Quillinan Madeline clk O P & P Co b 2264 Lincoln av.
Quillinan Wm E eng SP r 2264 Lincoln av.
Quimm John B appr McLaughlin-Storey Co r 599 12th.
Quincy Robt E bkpr Utah Botlg Wks r 460 24th.
Quincy School 2610 Quincy av.
Quinn Ada K student b 335 28th.
Quinn Edwd N field agt r 335 28th.
Quinn Horace A meter rdr U P & L Co b 335 28th.
Quinn John piper S P r 353 Patterson.
Quinn John B painter rms 599 12th.
Quinn John E eng New Healy Hotel r 2614 Monroe av.
Quinn Patk J mgr Hotel National r 12 Argyle Apts.
Quinn Ransom mech F B Smith b 607 Chester.
Quinn Wm B firmn O U R & D Co b 353 Patterson.
Quon Duck Chong Co Chinese mdse 2468 Lincoln av.

R

R & J Groceteria J C Brooks mgr 2212 Wash av.
Raat Derk brklyr r 2404 Madison av.
Raat Minnie folder Ogden Utah Knit Co b 2404 Madison av.
Raat Rudolph B plmbr r 2866 Quincy av.
Rabe Fred C lessee Ridges-Rabe r 2032 Laine av.
Racette Dora F moved to Muskegon Mich.
Racker Wilford E r 2275 Grant av.
Rackham Alfd stovenn Boyle Furn Co r 2737 Gramercy av.
Rackham Art clk b 2737 Gramercy av.
Rackham Chas G r 2751 Quincy av.
Rackham Clarence driver Confl Oil Co rms 215 35th.
Rackham Dora b 924 Rushton.
Rackham Fannie (wid Claudius) rms 2740 Jefferson av.
Rackham Geo E (Ogden Sheet Metal Wks) b 2728 Eccles av.
Rackham Geo W tinnr Globe G & M Co rms Arlington Hotel.
Rackham Guy L hlpr Kennedy's Cafeteria rms 665 22d.

Jogalong Transfer Co.

EXPRESS AND BAGGAGE—MOVING VANS
328 1/2 Twenty-Fifth Street Telephone 283

National Bank of Commerce

2453 WASHINGTON AVENUE
MEMBER FEDERAL RESERVE SYSTEM COMMERCIAL AND SAVINGS

OGDEN CITY DIRECTORY—1922.

403

Rackham Hannah J died July 9 '21 age 35.
Rackham Henry lab r 924 Rushton.
Rackham Jane A (wid Wm G) nurse 743 27th r same.
Rackham Leonard slsmn r 5 Claremont Apts.
Rackham Mary died July 20 '21 age 68.
Rackham Mary J (wid Thos J) r 763 27th.
Rackham Saml tmstr r 2728 Eccles av.
Rackham Wm G died Sept 24 '21 age 59.
Rackham Wm J treas Ogden Whol Gro r 330 Patterson.
Radabaugh Geo B lab b 2269 Jackson av.
Radabaugh Henry M carp r 2269 Jackson av.
Radabaugh Ivan M b 2269 Jackson av.
Radabaugh Neal H lab b 2269 Jackson av.
Radcliffe Art D tel opr S P r 2268 Madison av.
Radmall Lawrence L bkpr r 2339 Adams av.
Radwell Thos firmn Hotel National.
Raethel Aug H barber Seppich & Buehler r 2658 Adams av.
Ragan see also Regan.
Ragan Cecelia L mus tehr 2323 Monroe av rms same.
Ragan Margt died May 9 '21 age 51.
Ragan Michl wehmn rms 2261 Madison av.
Rahan Harry whsmn Gunn Supply Co rms 2345 Wall av.
Rahmoller Art driver b 2 rear 2337 Adams av.
Rahmoller Louis oiler Amal Sugar Co r rear 2337 Adams av.
RAILROAD PORTERS & WAITERS CLUB, W H Weakley Sec,
127 25th, Tel 1805.
Railway Mail Service W H Taylor chf clk 302 Federal Bldg.
Rainbow Margt (wid Felix) rms 2035 Orchard av.
Raine Terrace 2610-2620 Monroe av.
Raney Geo A firmn S P r 124 Patterson.
Raistrick Leonard lab rms 1079 22d.
Raleigh Clarence E b 104 Wash av.
Raleigh Earl repr Matt Leonetti rms Browning Apts. . .
Raleigh Frank r 104 Wash av.
Raleigh Frank H lab b 104 Wash av.
Raleigh Harold L lab b 104 Wash av.
Rall Casper A painter S P b 2637 Van Buren av.
Rall Jos W hlpr S P r 2637 Van Buren av.
Ramey Chas agt r 2757 Wall av.
Ramey John W clk O U R & D Co r 3137 Porter av.
Ramey John W jr b 3137 Porter av.
Ramey Julia clk Co Treas rms 2757 Wall av.
Ramirez Cleofas formn O U R & D Co.
Ramirez Hispiricio lab O U R & D Co r 174 24th.
Ramos Juan lab r 176 24th.
Ramsdell Dewey A hlpr Utah Billposting Co r 256 23d.
Ramsden Art motrmn r 473 Chester.
Ramsden Eliz died Apr 29 '21 age 81.
Ramsden John r 339 Parry.
Ramsden J E clk Browning Bros r Clinton.

**FROERER
&
FOWLES
Realtors**

**CITY
PROPERTY**

LOANS

**FIRE AND
AUTO
INSURANCE**

**FARM
LANDS**

**We Buy
Sell or
Exchange**

2409

HUDSON AV.

PHONE 917

Ogden, Utah



McKELL & McKELL

CHIROPRACTORS
Suits 409-10-11 and 401
Fourth Floor Fred J. Kiesel Building
X-Ray Laboratory 426
Phones 630-757 Ogden, Utah

OGDEN IRON WORKS CO.

Pierce's



**Pork and
Beans**

Stimulates
A Delicate
Appetite

Satisfies
A Healthy
Hunger

Sanitarily
Packed
Everlastingly
Backed by

**Utah
Canning
Co.**

The Daddy
of 'em all

OGDEN
Since
1888
Stimulates

The Deseret News Press

PRINTERS, ENGRAVERS, BINDERS

Loose-Leaf Devices

Salt Lake City

404

R. L. POLK & CO'S

J. J.
Brummitt

EVERY
KNOWN
KIND
OF

Insurance

REAL
ESTATE

LOANS

U. S.
BONDS

2417
HUDSON
AVE.

PHONE
59

Ramsey Orville S mech Harbertson Bros Motor Co r Layton.
Ramsey Wallace mech Harbertson Bros Motor Co r Layton.
Ramsey Wm clk United Cigar Stores Co rms 225 Fred J Kiesel Bldg.

RANCH CAFE (D F Judkins), A First Class Cafe Close to All Depots, Prices Reasonable, 365 24th, Tel 1887-W.

RANCH THE (Baumeister Bros), Soft Drinks of All Kinds, Cigars, Etc, 365 24th, Tel 1887-W.

Rand J Harold brkmn rms 2900 Pingree av.
Randall David E mgr North Ogden Can Co r N Ogden.
Randall Edwin C student b 320 2d.
Randall Ethel b N Ogden.
Randall Geo E farmer r N Ogden.
Randall Gilbt clk Security State Bank r N Ogden.
Randall Harvey P pres-treas-mgr Pioneer Coal & Lbr Co r 300 2d.

Randall Heber J farmer r N Ogden.
Randall Jas E pres-treas North Ogden Can Co r N Ogden.

Randall John A v-pres Pioneer Coal & L Co r 320 2d.
Randall J Wm aud Pioneer Coal & Lbr Co r 712 25th.

Randall Laura E tchr Five Points Schl b 318 2d.
Randall Lester S clk R M S r Shelley Ida.

Randall Lottie student b N Ogden.
Randall Louis A farmer r N Ogden.
Randall Olive M student b N Ogden.

Randall Percy student b N Ogden.
Randall Reta pkr Sterling Whol Co b N Ogden.

Randall Saml M farmer r N Ogden.
Randall Verna student b N Ogden.

Randall Zina (wid Oscar P) rms 429 26th.
Randolph Fred lab rms 2259 Jackson av.

Randolph Mrs Laura clk Louise Shop r 517 Plaza Apts.
Rands Duane student b 2624 Van Buren av.

Rands Geo H opr U P & L Co r e end 12th.
Rands Hyrum firmn U I C R R r 2624 Van Buren av.

Rands Jos L pkr S P r 2027 Adams av.
Rands Mrs Leah T r 255 27th.

Rands Oswin moved to Salt Lake City.
Rands Vivian student b 2624 Van Buren av.

Rands Wm C hlpr S P b 2624 Van Buren av.
Raney see also Rainey.

Raney Elmer H ironwkr r 930 2d.
Rangel Creseneco clnr S P.

Rankin Colin W cook Police Dept r 2147 Reeves av.
Rankin John E driver Van Alen Canning Corp r 257 W 21st.

Rankin Mrs. Julia cigar mkr Columbia Club r 564 25th.
Rankin Margt J laund U P b 1745 Riverside av.

Ranson Clarence eng U P r 1641 Grant av.
Ranson Dorothy student b 2818 Grant av.

Salt Lake Telegram

Delivered by Carrier 10c a Week - By Mail 45c a Week

JACKSON & PACE

Paramount Warm
Air Furnaces

SHEET METAL PRODUCTS

ALL KINDS OF ROOFING AND WATER-PROOFING

Established 1910

Phone 1952

2460 HUDSON AVE.

OGDEN, UTAH

OGDEN CITY DIRECTORY—1922.

405

Ranson Geo E firmn O U R & D Co b 1002 16th.
Ranson Geo L eng U P r 2818 Grant av.
Ranson Geo N supplymn S P r Burch Creek.
Ranson Howard D brkmn rms 223 W 31st.
Ranson Roy brkmn U P rms 2348 Wash av.
Ranson Wm C eng U P r 259 29th.
Ranson Wilson H cond r 1002 16th.
Ranson Zilpha L steno Standard-Examiner b 2818 Grant av.
Raposo Jos J produce r 2036 Jackson av.
Rapp Chas S clk O U R & D Co r 349 31st.
Rapp Clinton B mgr Ogden Barber Sup Co r 475 15th.
Rash Leland R carp rms 455 20th.
Rasmussen Andw C slsmn Mut Creamery Co r 329 32d.
Rasmussen C Franklin whsmn Ogden Com Co b 654 21st.
Rasmussen Dennis farmer r Huntsville.
Rasmussen Jas formn D & R G r Roy.
Rasmussen Jordan farmer r Huntsville.
Rasmussen Jorgen P slsmn Mut Creamery Co r 1314 Grant av.
Rasmussen Leland hlpr Shupe-Williams b 1314 Grant av.
Rasmussen Mae clk b 1314 Grant av.
Rasmussen Mrs Maren smstrs Clark's Fashion Shop rms 774 31st.

Rasmussen Marie nurse Utah Schl D & B.
Rasmussen Royal N produce b 636 31st.
Rasmussen Soren M mach W F Jensen Candy Co r 636 31st.
Rasmussen Thelma clk Walsh News Co rms 2818 Wash av.
Rasmussen Virginia B student b 654 21st.
Rasmussen Wayne L student b 654 21st.
Rasmussen Anna hskpr Reed Hotel rms 129 Jefferson av.
Rasmussen Carl C pres Guarantee Mtg Co r 1324 25th.
Rasmussen Carl R clk Norman Sims b 2619 Grant av.
Rasmussen Mrs Nellie smstrs r 2619 Grant av.
Raty Leslie clk Geo A Lowe Co b 9th and Lincoln av.
Rauza Mrs May r 246 25th.
Ravell Chas (Batestas & Ravell) r 2362 Madison av.
Ravenborg Albt trucker O U R & D Co.
Rawe Jos repr r 3122 Ogden av.
Rawlings Fred V lab Amal Sugar Co.
Rawlins Albt whsmn Seoweroff's r 2859 Grant av.
Rawson Art M r 244 W 31st.

RAWSON COAL CO (D W and W B Rawson), The Best Grades of Coal, Quick Delivery and Prompt Service, 2270 Wall av, Tel 484.

Rawson Cyrus E farmer r Plain City.
Rawson Danl B mech Cheesman Auto Co r 2825 Childs av.
Rawson Danl J butrmlr b 2825 Childs av.
Rawson David H b 1727 Gibson av.
Rawson David W (Rawson Coal Co) r 442 18th.

Closely Connected
with Tanners and
Pullers both East
and West

JACOB GREENBAND

Always in the Market
at Top Market Prices

Reference
Security State Bank

TELEPHONE
8 6 1

Dealer in Hides, Pelts
Tallow, Beeswax & Furs

OGDEN, UTAH
2263-2269
Wall Avenue

Electric

D
E
P
A
R
T
M
E
N
T

Store

Everything
Electrical

2336 WASH AV.
Phone 726

OGDEN

Typewriter
HOUSE

H. C. CHAPIN,
Propr.

All Makes
Sold, Rented
and Repaired

Typewriter
Supplies

2422
Hudson Ave.

Tel. 236

The Newman & Stuart Co.

Corrugated Culvert Pipe, Water Pipe and Irrigation Supplies

ALL KINDS OF METAL WORK

1900 Washington Ave. Phone 2286 Ogden, Utah

SEND FOR OUR CATALOGUE

R. L. POLK & CO.

WE CAN FURNISH YOU ANY DIRECTORY PUBLISHED

615 DOOLY BLDG.

SALT LAKE CITY

406

R. L. POLK & CO'S

Rawson Earl mech b 2825 Childs av.
 Rawson Elva student b 537 29th.
 Rawson Frank b 1727 Gibson av.
 Rawson Horace E car bldr S P r 998 7th.
 Rawson Ivan lab Amal Sugar Co.
 Rawson Jas A missionary b 537 29th.
 Rawson Jas R farmer r Kanessville.
 Rawson Jos farmer r Plain City.
 Rawson Lewis M farmer r Kanessville.
RAWSON MRS MARY E, Sec to Cashr Ogden State Bank, r 2462 Jackson av, Tel 1807.
 Rawson Mary M (wid Danl B) b 1727 Gibson av.
 Rawson Melinda (wid Frank) r Farr West.
 Rawson Myrtle asst D N White b 537 29th.
 Rawson Rachel L student b 1727 Gibson av.
 Rawson Russell B student b 442 18th.
 Rawson Silas D carp r 1727 Gibson av.
 Rawson Susan R (wid Cyrus) r Kanessville.
 Rawson Urban H farmer r Farr West.
 Rawson Walter B ydmn Rawson Coal Co b 442 18th.
 Rawson Ward B (Rawson Coal Co) r 509 Cook.
 Rawson Wilford W supt Dee Hosp r 436 Chester.
 Rawson Wm H setter Amal Sugar Co.
 Rawson Wm J carp Industrial Schl r 537 29th.
 Ray Mrs Alice furn rms 324 25th.
 Ray Calvin r Hooper.
 Ray Nina waiter Kennedy's Cafeteria rms 2336 Madison av.
 Raybould Mrs Caroline cutter Ogden Utah Knit Co r 2329 Grant av.
 Rayle N J motrmn U I C rms 303 15th.
 Raymond Loney slsmn Singer Sew Mach Co r 3214 Grant av.
 Raymond The (Frank Jeanney) furn rms 278 25th.
 Read see also Reed and Reid.
READ ALBERT E, With J G Read & Bros Co, r 536 13th, Tel 2188-R.
 Read Block Hudson av nw cor 24th.
 Read Carroll W tnr R L Smith r 3648 Porter av.
 Read Frank lab r Hooper.
 Read Gilbt b Hooper.
 Read Gus student b Hooper.
 Read Job lab City Cemetery r 2051 Jefferson av.
READ JOSEPH O, Sec-Mgr J G Read & Bros Co, r 1338 Washington av, Tel 1683-M.
READ JOSIAH G, Pres J G Read & Bros Co, r 2730 Washington av, Tel 3145-W.

ROBERT C. NYE

Real Estate Loans Insurance

SURETY BONDS

602 Eccles Bldg.

Phone 855

Chas Peterson

GLASS AND METAL SIGNS

20 Richards St.

Salt Lake City

OGDEN CITY DIRECTORY—1922.

407

READ J G & BROS CO, J G Read Pres, O I Read and W S Read V-Pres, J O Read Sec-Mgr, L J Read Treas, Wholesale Jobbers and Mfrs of Harness, Saddles, Leather Goods, Horse Blankets, Robes, Belts, Suit Cases and Bags, Distributors of Racine Auto Tires, Auto Trimmings, 334-340 24th, Tel 1135. (See back cover).



J.G. Read & Bros. Co.

Racine, Country Road and Multi-Mile Cord Tires

AUTO ACCESSORIES NEW AUTO TOPS SEAT COVERS AND CUSHIONS

"Once a Customer, Always a Friend"

334 TWENTY-FOURTH STREET OGDEN, UTAH

Read J Mayne dept mgr Lion Coal Co r 2549 Tyler av.
READ LEWIS J, Treas J G Read & Bros Co, r 1124 Washington av, Tel 2819-R.
 Read Marian T student b 7 Fairview Apts.
 Read Mary student b Hooper.
 Read Nola student b Hooper.
READ OSCAR I, V-Pres J G Read & Bros Co, r 7 Fairview Apts, Tel 1643-J.
 Read O Leland clk J G Read & Bros Co b 7 Fairview Apts.
 Read Thos R farmer r Hooper.
 Read Thos W mgr Hooper Cash Union r Hooper.
 Read Walter T clk J G Read & Bros Co r 2729 Wash av.
READ WM S, V-Pres J G Read & Bros Co, r 1110 Washington av, Tel 2819-M.
 Read W Earl slsmn J G Read & Bros Co r 2746 Madison av.
 Reader see Reader.
 Reading Annie E (wid John) r rear 2948 Porter av.
 Reagan Edwd S swchmn O U R & D Co r 2722 Grant av.
 Reagan Florence O student b 2722 Grant av.
 Ream John lab r Plain City.

Castle Gate Coal

Clear Creek Coal

ASK YOUR DEALER

- MINED ONLY BY

UTAH FUEL CO.

Castle Gate Coal

Clear Creek Coal

Utah's two Famous Coals

Clean and Free

Burning

Castle Gate Coal

Clear Creek Coal

FOR INFORMATION ON
ANY KIND OF
PRINTING

HARPER BROTHERS

Phone Wasatch
1840

SALT LAKE CITY.

MILLINERY
The Leader
2451 WASHINGTON AVE.
MFG. DRESSES, COATS, ETC.
Distinctive Millinery
AND
Ladies' Ready to Wear

408

R. L. POLK & CO'S

Reardon see also Riordan.
Reardon Mrs Hattie H laund Ogden Stm Lndry r 3520 Riverdale.
Reardon Jas A slsmn Lindquist Vicks & Co b 173 30th.
Reardon John E wehmn O U R & D Co r 173 30th.
Reast Wm r 753 22d.
Reberg Fred A r 270 28th.
Reberg Paul rms 156 Patterson.
Reberger Melissa V (wid Wm D) r rear 2422 Adams av.
Recla Roy rms 2252 1/2 Wash av.
Redd Job lab r 2051 Jefferson av.
Redd Marlan tchr High Schl rms 2499 Taylor av.
Redden Jas R cement wkr r 665 30th.
Redden John H b 665 30th.
Redfield Carl A mgr Redfield Elec Co r 858 23d.
Redfield Cleveland electn Redfield Elec Co r 269 Wash av.
Redfield Clyde J bicycle repr 320 Wash av r same.
Redfield Elec Co C A Redfield mgr 314 Wash av.
Redfield Florence J clk U S Forest Serv b 858 23d.
Redfield Fred W gen mgr Superior Honey Co r 301 Wash av.
Redfield Mrs Josephine r 858 23d.
Redfield-King Wm G King mgr signs 2434 Wash av.
Redford Frank D clk Skaggs r 1164 25th.
Redmond Eliz (wid Malcolm) rms 2531 Orchard av.
Redriquez John lab O U R & D Co.
Reece Oliver eng S P rms 221 23d.
Reed see also Read, Reid and Rhead.
Reed Aletha emp Wrights rms 2940 Lincoln av.
Reed Alex lab Pac Fruit Exp.
Reed Arnold farmer r Burch Creek.
Reed Bryan S lab Pac Fruit Exp rms 2940 Lincoln av.
Reed Cecil E farmer r Warren.
Reed Chas R r 2341 Adams av.
Reed Chas T brkmn S P r 346 Patterson.
Reed Edwd A slsmn Geo A Lowe Co r 549 22d.
Reed Elmore farmer r Plain City.
Reed Harry emp Central Cge Wks rms 822 25th.
Reed Harry S traf mgr Ogden Whol Gro b 2341 Adams av.
REED HOTEL, Reed Hotel Co Proprs, H W Beckett Jr Mgr,
411-421 25th, Tel 65.
Reed Hotel Barber Shop (H G White) base Reed Hotel.
Reed Hotel Block Wash av se cor 25th.
Reed Hotel Cafe Reed Hotel Co proprs Reed Hotel.
REED HOTEL CO, H C Bigelow Pres, A P Bigelow Sec, Proprs!
Reed Hotel, 411-421 25th, Tel 65.
Reed Jas A eng rms 2940 Lincoln av.
Reed John B hlpr S P.
Reed John F firmn O U R & D Co.
Reed N B pipeftr Interstate Sugar Co.
Reed Roland B eng U S Bureau of Pub Rds r Hooper.

C. E. Armstrong & Co.

Sporting Goods, Kodaks, Photographic Supplies, Developing
and Printing, Bicycles, Talking Machines, Edison Mazda
Lamps, Franco Flash Lights with Radio Batteries
Rubber Stamps, Toys 306 25th St.

Ogden Steam Laundry Co.

LAUNDERERS AND DRY CLEANERS

437 TWENTY-FIFTH STREET

PHONE 176

OGDEN CITY DIRECTORY—1922.

409

Reed Mrs Sophia E supvr Ogden City Schls r 2341 Adams av.
Reed Terrace 2339-2343 Adams av.
Reeder Buell B mach S P r Burch Creek.
Reeder David G student b 832 22d.
Reeder Edwd H supplymn S P r 2745 Grant av.
Reeder Edwin F printer r 454 29th.
Reeder Francis H electn 1159 21st r same.
Reeder Jas blksmith S P.
Reeder Jesse C clk P O r 128 Patterson.
Reeder Joyce A student b 832 22d.
Reeder Leo J carp r 2653 Madison av.
Reeder Mrs Louie A mus tchr 3153 Porter av r same.
Reeder Madeline E student b 1159 21st.
Reeder Roy R carp r 2375 Adams av.
Reeder Seth btchr Washington Mkt r 451 31st.
Reeder Thos H carp r 832 22d.
Reeder Wm B carp O U R & D Co r 2045 Adams av.
REEDER WILLIAM H JR, Attorney-at-Law, Suite 305 Eccles
Bldg. Tel 845, r 1064 26th, Tel 2322.
Reene John W dep collr U S Int Rev r 2649 Liberty av.
Rees Moroni moved to Salt Lake City.
Reese see also Rhees.
Reese Aug J mech Burroughs Add Mach Co rms 222 23d.
Reese D Lafayette student b 425 28th.
Reese John G slsmn r rear 222 23d.
Reese J S lab Ogden T & B Co.
Reese Leora tchr Riverdale Schl rms rear 1036 25th.
Reese Mary (wid Lafayette) r 425 28th.
Reese Sidney W lab Ogden T & B Co rms 995 Canyon rd.
Reese Stanley J lab rms 995 Canyon rd.
Reese Warren E assi cashr Interstate Sugar Co r Hooper.
Reest Wm rms 753 22d.
Reeve Albt G cond r 428 22d.
Reeve Douglas W clk S P r 3847 Wash av.
Reeve Erma b 428 22d.
Reeve Florence rms 428 22d.
Reeve Geo B dentist rms 2708 Jefferson av.
Reeve Harry D clk Danceland b 426 22d.
Reeve John W clk r 1271 26th.
Reeve Mabel b 426 22d.
Reeve Olie J (Danceland) r 1067 24th.
Reeve Wm A cond U I C r 426 22d.
Reeves Benj E mach S P r 101 W 33d.
Reeves Eleanor N tchr b 2202 Adams av.
Reeves Ernest W painter 660 23d r same.
Reeves Frank jr clk R M S r Buhl Ida.
Reeves K Grace steno Ogden Utah Knit Co b 2202 Adams av.
Reeves Harry E hlpr S P r 530 22d.

Lethbridge & Davis

GENERAL INSURANCE

SURETY BONDS, REAL ESTATE AND LOANS

Under Utah Nat. Bank Bldg.

Tel. 913

Ogden
Furniture
&
Carpet
Co.



"The
Store of
Satisfaction"
2422-2428
Washington
Ave.

Ogden, Utah
Phone 2261

Thomas C. Foley Co.

FOLEY'S VARIETY STORES

2410 WASHINGTON AV.

TEL. 303

Any Where
in Business
District 25c

B & E
Taxi
Co.

Jones & Shreck

**HEATED
CARS**

Phone 88

**STAND
257 24TH
STREET**

**THE
Lighthouse**

2452 Wash. Ave.

**YES
WE DO
WIRING
From the
Smallest
to the
Large
Contracts**

A Complete Line
of **ELECTRICAL
APPLIANCES
SUPPLIES
and FIXTURES
WASHING
MACHINES
and VACUUM
CLEANERS**

Phone 581
2452 Wash. Ave.

410

R. L. POLK & CO'S

Reeves John r 2202 Adams av.
Reeves Mary E student b 530 22d.
Reeves R G cond S P rms 448 27th.
Reeves Wesley W cook r 2724 Pacific av.
Regal Cleaners (J E and W J Edwards) 418 25th.
Rehberg see Reberg.
Reid see also Read, Reed and Rhead.
Reid Andw firmn S P rms 2539 Adams av.
Reid Clyde E driver Kleenmilk Dairy r 2649 Eccles av.
Reid Edith L chf dep Co Recorder b 981 24th.
Reid Edith M student b 981 24th.
Reid Edwd S farmer r Burch Creek.
Reid Emma E student b 981 24th.
Reid Ralph A farmer r Burch Creek.
Reid Roland J carp r 2247 Monroe av.
Reid Ruby J (wid Walter F) r 1738 Wash av.
Reid Thos A contr 981 24th r same.
Reilly see also Riley.
Reilly Walter clk D & R G W r Roy.
Reimer Blanche E mgr Eagle Gro r 205 27th.
Reimer Harry W (Eagle Gro) r 205 27th.
Reinhart Frank J mach r 442 Cross.
Reinke Frank carp Globe G & M Co rms 2468 Wash av.
REINSHRIBER HARRY (Nat Outfitting Co), r 2248 Jefferson
av, Tel 1740.
REINSHRIBER JOSEPH (Nat Outfitting Co), r 2731 Wash-
ington av.
RELIABLE LOAN OFFICE, Frank Grossman Propr, Clothing
and Gents' Furnishings, Shoes, Etc, Money Loaned on All
Kinds of Valuable Articles, Bargains in Unredeemed
Pledges, 370 25th.
Remington Typewriter Co J C Stewart mgr base Utah Nat Bank
Bldg.
Rena Pearl student b Guy Saval.
Rendla Adolph W clk R M S r Buhl Ida.
Renell Jas fieldmn Amal Sugar Co r 2637 Eccles av.
Renner Louise waiter Union Depot Hotel.
Rennie Harriet (wid Henry) r 980 23d.
Rennie Henry plmbr r 980 23d.
Reno Josie L bkpr Wrights b 136 W 2d.
Reno Leon R drugst b 136 W 2d.
Reno Mrs Nellie r 136 W 2d.
Reno Victor r 198 W 2d.
Reno Victor G r 152 W 2d.
Renshaw Clyde H sec O U R & D Co r 7 Doxey Apts.
Renstow E H eng A L Scoville Press rms 2629 Jefferson av.
Renstrom Arnold P emp Amal Sugar Co r 2358 Orchard av.
Renstrom Geo emp Amal Sugar Co r Huntsville.
Reoder Frances b Marriott.
Reoder Jas farmer r Marriott.

Kelly & Herrick

**FIRE AND ACCIDENT
INSURANCE
Real Estate & Loans**

2500 WASHINGTON AVENUE

TELEPHONE 76

WHEN YOU THINK OF FURNITURE, THINK OF

BOYLE'S

OGDEN CITY DIRECTORY—1922.

411

Reorganized Church of J C of L D S Roy F Hewes Elder 1501
Wash av.
Repass Maurice A formn r 625 Wash av.
Retail Merchants Assn 202 Eccles Bldg.
Retan John H swchmn O U R & D Co.
Reuston E W printer rms 2639 Jefferson av.
Revell Chas pool r 2362 Madison av.
Revenberg Albt M r N Ogden.
Revenberg Gerald C b N Ogden.
Revor Athleen opr S P b 257 28th.
Revor David G cond r 257 28th.
Revor Howard E slsmn b 257 28th.
Revor Leona M opr S P b 257 28th.
Rex Floyd J clk b 764 21st.
Rex Hotel (Chas Deru) 225 25th.
Rex John W slsmn r 764 21st.
Rex Lottie B b 764 21st.
Rex Theatre 225 25th.
Reyes Boniface lab O U R & D Co.
Reynolds Faye laund Utah Schl D & B.
Reynolds Geo lab Interstate Sugar Co.
Reynolds Geo F asst ydmstr O U R & D Co r 2531 Fillmore av.
Reynolds Hrum E r N Ogden.
Reynolds Jas P clk Amal Sugar Co rms 551 23d.
Reynolds Mark A slsmn Scoweroff's r Manti.
Reynolds Nephi r 2214 Jackson av.
Reynolds Parley N cond r 335 18th.
Reynolds Thelma student b 2531 Fillmore av.
Reyns Aerie W jan Eccles Bldg r 2756 Jefferson av.
Rhead see also Read, Reed and Reid.
Rhead Ervin survr b 502 1st.
Rhead Guy L barber Plain City r same.
Rhead Josiah L (Utah Macaroni Mfg Co) r 502 1st.
Rhead Wm E farmer r Plain City.
Rhead Wm G farmer r Plain City.
Rhees see also Rees.
Rhees Art student b View.
Rhees Chas farmer r View.
Rhees Chauncey W farmer r View.
Rhees Eliz P (wid Chas H) r View.
Rhees Flora G student b View.
Rhees Geo farmer r View.
Rhees Gilbt slsmn Ogden Bkg Co r 3655 Ogden av.
Rhees Helen E student b View.
Rhees Herbt farmer r View.
Rhees Hilda opr b Burch Creek.
Rhees Horace farmer r View.
Rhees Josephine student b View.
Rhees June student b View.
Rhees Leland farmer b View.

Utah Plumbing & Heating Co.

OGDEN'S LEADING PLUMBERS

2344 WASHINGTON AV.

TEL. 2570

Stratford Decorating Co.
WALL PAPER — PAINT — GLASS
Let Us Give You An Estimate On All Classes of
House Painting and Inside Decorating
Phone 459
2318 Wash. Ave.

"From
Producer
To
Consumer"

**Economy
Butter
Shop**

**Butter
Cheese
Eggs
Buttermilk
Etc.**

**2450
Wash. Ave**

KEEP YOUR FIRM BEFORE HIM!
The man whom you wish to reach will read your message in this Directory. Specify Polk's Directory in your Adv Expenditures

412

R. L. POLK & CO'S

**Ogden
Felt
Auto
Supply
Co.**

**Diamond
Tires**

**Tubes
Accessories
Vulcanizing**

**BATTERIES,
STARTING
AND
IGNITION**

**2205
WASH.
AVE.**

**PHONE
735**

Rhees Mary E student b View.
Rhees Reuben G student b View.
Rhees Reuben T apiarist and bishop View r same.
Rhees Rufus farmer r View.
Rhine see also Ryan.
Rhine Ernest N cond r 626 27th.
Rhine Jacob H cond r 2532 Fowler av.
Rhivers Mrs Estella W rms 2649 Jefferson av.
Rhodebush Wm farmer r Wilson.
Rhoden Theo F slsmn 24 Doxey Apts.
Rhodes Alex W repr b 2937 Pingree av.
Rhodes Benj F farmer r 501 13th.
Rhodes Bernice laund Troy Ldy Co rms 227 27th.
Rhodes Chas E firmn rms 141 W 21st.
Rhodes Earl S emp Pac Fruit Exp b 2937 Pingree av.
Rhodes Edwd T student b 2937 Pingree av.
Rhodes Geo caller O U R & D Co r 151 32d.
Rhodes Inez D steno rms 256 22d.
Rhodes Jane (wid Chas E) r 2937 Pingree av.
Rhodes Jos farmer rms 256 22d.
Rhodes Jos W blrmkr S P r 128 Oak.
Rhodes Joshua B b 501 13th.
Rhodes Mary student rms 256 22d.
Rhodes Oliver L candymkr Shupe-Williams b 501 13th.
Rhodes Mrs Parna press opr Troy Ldy Co r 227 27th.
Rhodes Glen W ctr Amer Gro Co r 278 28th.
Rhodes Wm L lab r 2147 Polk av.
Riccardi Mary died Apr 17 '21 age 75.
Rice Mrs Ada r 320 31st.
Rice Ann O (wid Jas) r View.
Rice Art M insp r 2041 Monroe av.
Rice A Riley slsmn Scoweroff's r Pocatello Ida.
Rice Chas A clk R M S r Boise Ida.
Rice Edwd farmer r Kanessville.
Rice Edwin T contr 320 31st r same.
Rice G J moved to Ririe Ida.
Rice Harry cook Broadway Cafe rms Oxford Hotel.
Rice Ida student b 320 31st.
Rice Leonard hlpr O P & P Co r 2822 Wash av.
Rice Mrs Nina rms 2210 Quincy av.
Rice Ora C swchmn O U R & D Co.
Rice Wm B moved to Logan.
Rich Apartments 2463-2469 Jefferson av.
Rich Avon student b 2475 Jefferson av.
Rich Clark L student b 2652 Wash av.
RICH EDWARD I, Physician and Surgeon, 203-204 First Nat
Bank Bldg, Tel 609, r 2475 Jefferson av, Tel 214.
Rich Ezra C phys 2650 Wash av r 2652 same.
Rich Geo Q firmn S P rms 2522 Orchard av.

SUBSCRIBE FOR THE

SALT LAKE TRIBUNE

AND GET THE BEST

Wright's
A GOOD PLACE TO TRADE

OGDEN'S
ONLY
DEPARTMENT
STORE

OGDEN CITY DIRECTORY—1922.

413

Rich Gladys student b 2652 Wash av.
Rich Helen b 2652 Wash av.
Rich Henry farmer r Slaterville.
Rich Ivan K car bldr S P r 845 Kershaw.
Rich Junior E student b 2475 Jefferson av.
Rich Myrene student b 2475 Jefferson av.
Rich Thair C student b 2475 Jefferson av.
Richards Alton student b 142 2d.
Richards Chas H b 142 2d.
Richards C Ernest tel opr U P r 427 28th.
Richards E Wayne chfr Fox & Lee Taxi Co rms Arlington Hotel
Richards Frances A (wid Stephen) r 176 21st.
Richards Herman S student b 142 2d.
Richards Hyrum Y phys 29 Lewis Blk r 3001 Jefferson av.
Richards Ianthus L tinr R L Smith r 558 12th.
Richards Ianthus P clk r 142 2d.
RICHARDS JESSE S, Sec Ogden Chamber of Commerce, r 6
Peery Apts.
Richards Jos P tinr R L Smith b 142 2d.
Richards J Harold tinr Jackson & Pace r 512 12th.
Richards Lucy A (wid Isaac F) r 476 22d.
Richards Maude M bkpr b 176 21st.
Richards Mrs Nellie rms Creston Hotel.
Richards Stephen L v-pres Amal Sugar Co r Salt Lake City.
Richards Wally L died Jan 31 '21 age 38.
Richards Walter slsmn rms Arlington Hotel.
Richards Walter E swchmn r 555 26th.
Richardson Ada M student b 2128 Ogden av.
Richardson Mrs Agnes hlpr O P & P Co r 550 20th.
Richardson Amanda (wid Chas C) r Plain City.
Richardson Angus C mach opr Amal Sugar Co rms C H Steph-
enson.
Richardson Art D brkmn U P rms 3355 Jefferson av.
Richardson Bernice G v-pres Van Alm Canning Corp r Salt
Lake City.
Richardson Chas farmer r Burch Creek.
Richardson Chauncey W jan Ogden Whol Gro r 874 23d.
Richardson C Elmer stoker U P & L Co r 2168 Pingree av.
Richardson Don lab b 158 Wash av.
RICHARDSON EARLE C, Treas-Mgr Richardson-Hunt Co, r
1169 25th, Tel 515.
Richardson Ebenezer slsmn Metro Life r 2128 Ogden av.
Richardson Ebenezer C sexton r Plain City.
Richardson Edwd L chfr Ogden Whol Gro b 874 23d.
Richardson Ellen (wid Wm A) r 743 26th.
RICHARDSON ERNEST T, Pres Richardson-Hunt Co, r Salt
Lake City.
RICHARDSON EZRA, V-Pres Nat Bank of Commerce, Pres-
Mgr Ogden Whol Grocery Co, r 700 25th, Tel 3530.

**Paine
&
Hurst**



**WHERE
THE
WOMEN
TRADE**



**THE
ONE-PRICE
STORE**



**Phone
860**

Harbertson Bros. Motor Co.

AUTHORIZED
AGENTS

Ford
THE UNIVERSAL CAR

TRUCKS
CARS
TRACTORS

2322-2324 Washington av.

Tel. 77



Building Material MILL WORK

MANTELS, GRATES AND TILE
156-164 24th St. Tel. 123

414

R. L. POLK & CO'S

**Ogden
Transfer
&
Storage
Co.**

**WE
MOVE
ANYTHING
WITH
TWO
ENDS**

**2340
Grant
Ave.**

**Tel.
910**

Richardson Ezra H clk P C Richardson r 2650 Liberty av.
 Richardson Frank D slsmn C W & M Co r 2658 Monroe av.
 Richardson Harvey C pass dir O U R & D Co r 550 22d.
 Richardson Henry waiter r 115 W 27th.
RICHARDSON-HUNT CO, INC, E T Richardson Pres, D L Evans
 V-Pres, E C Richardson Treas-Mgr, Julia M Burlin Sec,
 Crockery, House Furnishings, Teas, Coffees, Etc, 2419
 Washington av, Tel 1640. (See left bottom lines).
 Richardson Jos E tmstr Industrial Schl r 158 Wash av.
 Richardson Josiah r 597 7th.
 Richardson Mrs Kathryn elev opr Scowcroft's r N Ogden.
 Richardson Larkin D mgr Singer Sewing Mach Co rms Broom
 Hotel.
 Richardson La Vere clk S J Kaplan Co b 874 23d.
 Richardson Leland E clk J S Daniels b 550 22d.
 Richardson Lenore weigher Amal Sugar Co r Gifford U.
 Richardson Leslie B clk Walk-Over Boot Shop b 550 22d.
 Richardson Lewis E formn Ogden Whol Gro r 521 16th.
 Richardson Lewis H mach r 730 32d.
 Richardson Mary A died May 30 '21 age 24.
 Richardson Myron B bishop L D S r 2201 Grant av.
 Richardson Myron B jr bkpr Last & Thomas b 2201 Grant av.
 Richardson Nellie smstrs Scowcroft's b 3637 Ogden av.
 Richardson Oscar C farmer dep sheriff r Plain City.
RICHARDSON PARLEY C, Wholesale Hay, Grain, Flour and
 Potatoes, 248 24th, Tel 788, r 2585 Fillmore av, Tel 1200-M
 Richardson Robt moved to Ruby Valley Nev.
 Richardson Verla M clk Amer Gro Co b 3637 Ogden av.
 Richardson Wallace tmstr b 743 26th.
 Richardson Walter T farmer r 445 32d.
 Richardson Wm A rms 366 32d.
 Richardson Wm A jr contr r 350 32d.
 Richardson Wm W patrol Police Dept r 550 22d.
 Richardson Wm W jr r 163 21st.
 Riche Michl (Eurietti & Riche) r 2681 Lincoln av.
 Richens Chas r W Ogden.
 Richens Don M sls agt Lion Coal Co r 504 22d.
 Richens J O tmstr Globe G & M Co.
 Richey see also Ritchie.
RICHEY ALBERT F, Sec-Treas Mountain View Cemetery Assn,
 r 2245 Jefferson av, Tel 1289-M.
 Richey Delia (wid Lee) r 645 30th.
 Richey Harriet A clk The Leader b 645 30th.
 Richey John B eng S P r 2959 Wall av.
 Richey Loretta F clk O U R & D Co b 645 30th.
 Richie Michl furn rms 2681 Lincoln av.
 Richins Frank J piper S P r 159 Binford.
 Richins Lorenzo jan 12th Wd Mtg Hse r 2604 Jackson av.
 Richins Oriel farmer r Kanessville.
 Richins Wellington I farmer r 7 Corey Apts.

Richardson-Hunt Co
 THE CROCKERY PEOPLE
 A LITTLE MORE FOR A LITTLE LESS

B. H. GODDARD

INSURANCE, REAL ESTATE, LOANS

429 Twenty-Fourth Street

Telephone 197

OGDEN CITY DIRECTORY—1922.

415

Richison Mrs Sylvia E rms 455 34th.
 Richmond Dean C appr S P b 2113 Lincoln av.
 Richmond J Cornelius formn r 2113 Lincoln av.
 Richmond Thos W waiter r 663 21st.
 Richter Otto jan Central Jr High Schl r rear 530 25th.
 Ricker Clyde W r rear 2234 Monroe av.
 Ricketts Arch H cond S P r 832 25th.
 Ricks Edwd F wehmn Industrial Schl.
 Ricks Mrs E F tchr Industrial Schl.
 Ricks Joel E pres Weber Normal Coll r 1362 24th.
 Riddiough Chas R clk O U R & D Co b 509 26th.
 Riddiough Frank T appr S P b 509 26th.
 Riddiough John T insp O U R & D Co rms Broom Hotel.
 Riddiough Mrs Sarah A r 509 26th.
 Rider Chas R carp r 121 W 27th.
RIDGE ALICE M, M D, Physician and Surgeon, 46-47 Lewis
 Blk, Tel 155-W, Office Hours 10 to 12 a m, 2 to 5 and
 7 to 8 p m, Sundays 10 to 12 a m, r 3065 Washington av,
 Tel 155-J.
 Ridges Eugene C tchr b 3162 Adams av.
 Ridges Harris J appr Jackson & Pace b 3162 Adams av.
 Ridges Lowell W chfr b 3162 Adams av.
 Ridges-Rabe F C Rabe lessee photogs 416 24th.
 Ridges Wilford O tchr Weber Normal Coll r 3162 Adams av.
 Ridges Wilford O jr clk O P & P Co b 3162 Adams av.
 Ridley Fred S clk R M S.
 Rienks Geo W moved to Denver.
 Rigby Hyrum farmer r Hooper.
 Rigby H Laverne b Hooper.
 Rigby Jennie student b Hooper.
 Rigby Leah tchr Central Jr High Schl rms 974 Binford.
 Rigby Thelma student b Hooper.
 Riggs Optical Co A C Eckenbrecht mgr 516 First Nat Bank Bldg
 Rigley Frank lab O P & P Co r 1952 Stephens av.
 Riley Chas P swchmn O U R & D Co.
 Riley Mrs Dixie W hse mother Utah Schl D & B.
 Riley Emily (wid John) r 205 28th.
 Riley Geo P rms 2212 1/2 Wash av.
 Riley Heber G lab rms 244 30th.
 Riley Ida J emp E C Olsen rms 244 30th.
RILEY JAMES H, Cashr Nat Bank of Commerce, r 2820 Lincoln
 av, Tel 269.
 Riley Jos R elnr O U R & D Co r 3240 Stephens av.
 Riley Kath student b 2820 Lincoln av.
 Riley Mary A r 173 27th.
 Riley Verna slsldy Wrights b 205 28th.
 Rinneberg Chas G died Apr 14 '21 age 61.
 Riordan see also Reardon.
 Riordan Stephen J clk R M S r Baker Ore.

The Continental Building & Loan Assn.

AUTHORIZED CAPITAL \$500,000.00 .2375-2377 HUDSON AVE. TEL. 359
 Loans, Insurance — All Kinds, Surety Bonds,
 Investment Securities that are Safe, Sound and Profitable
 EIGHT PER CENT INTEREST ON MONTHLY SAVINGS

CLARK'S
 GOOD
SHOES
 AND
HOSIERY

Modern
 Shoe
 Repairing

2358
 WASH. AVE.

**PALACE
 CANDY
 CO.**

THE
 SWEETEST
 PLACE IN
 TOWN

Mfrs. of High
 Grade Candy,
 Ice Cream
 and Ices

2323
 Wash. Ave.
 Tel. 3079

Ogden Utah Knitting Store

"L D S" Brand Garments "Uta-Maid" Underwear
OGDEN'S EXCLUSIVE HOSIERY AND UNDERWEAR SHOP
 2357 Washington Ave.

416

R. L. POLK & CO'S

TROY L A U N D R Y

S. H.
HENDERSHOT
 Manager

The Troy Way
 is the
 Right Way

2538-40
 Wall Av.

Tel. 2074

Riphey Ellsworth E lab rms 2518 Lincoln av.
 Riphey Henry C clk R M S r Baker Ore.
 Riphey Jessie waiter Kennedy's Cafeteria rms 2518 Lincoln av.
 Ririe Afton J student b 2050 Adams av.
 Ririe Alex farmer r 2050 Adams av.
 Riria Eileen student b 2670 Monroe av.
 Ririe Jos sec Burton Imp Co sec-treas Taylor-Child Constn Co
 r 2670 Monroe av.
 Ririe Lettie student b 2670 Monroe av.
 Ririe Olin H farmer b 2050 Adams av.
 Ririe Sylvan A chfr Wheelwright Lbr Co r 2046 Adams av.
 Riser Claire G (Superior Typsetg Co) b 813 25th.
 Riser Florence steno U I C b 813 25th.
 Riser Sarah L (wid Orson) r 813 25th.
 Rishton Cath student b 3224 Adams av.
 Rishton David S slsmn r 3224 Adams av.
 Rishton Mary steno U I C b 3224 Adams av.
 Ritchie see also Richey.
 Ritchie Hannah B (wid Lawrence) r Marriott.
 Ritchie Lawrence farmer and bishop r Marriott.
 Ritchie Mrs Martha r Marriott.
 Ritchie Wm G slsmn Singer Sewing Mach Co rms 160 1/2 25th.
 Ritson Mrs Nellie r 3556 Adams av.
 Ritter C S rms 420 25th.
 Ritter Edwin C farmer r Riverdale.
 Ritter Emmett E electn r 2757 Wash av.
 Ritter Gertrude student b J T Ritter.
 Ritter John T slsmn Binford-Kimball r Riverdale.
 Ritter Le Roy L r 4 Corey Apts.
 Ritter Mrs Martha City and Co Poor Matron r Riverdale.
 Ritter Ralph farmer b E C Ritter.
 Ritzman C F formn Interstate Sugar Co r Hooper.
 Riverdale School Riverdale.
 Riverdale Ward Meeting House Riverdale.
 Rix Fred A autos 2439 Hudson av rms Arlington Hotel.
 Roach A F dept mgr Wright's r 519 Plaza Apts.
 Roach John lab rms 2213 Lincoln av.
 Roach Mary (wid Patk) rms 965 22d.
 Roach Thos F repr S P rms 965 22d.
 Roach Wm R lab r Roy.
 Roache Hannah rms 2244 Adams av.
 Roades Anna died May 10 '21 age 52.
 Robb Alex farmer r Taylor.
 Robb Alfd S lab Amal Sugar Co b 586 13th.
 Robb Bernice G student b 586 13th.
 Robb C Burton student b 586 13th.
 Robb Helen L compt opr U P b 213 28th.
 Robb Jas H farmer b Taylor.
 Robb Mrs Jessie r 3016 Porter av.
 Robb Jos B cond S P r 213 28th.

J. A. McCulloch Agency

REAL ESTATE, INSURANCE AND LOANS
 OFFICE TEL. 301 RES. TEL. 2814-J
 Office Under First National Bank

Weber-Taylor Motor Co.

GARAGE, STORAGE AND REPAIRING
 ARTHUR E. STRATFORD, Foreman
 2540 WASHINGTON AVE. TELEPHONE 143

OGDEN CITY DIRECTORY—1922.

417

Robb Montgomery L asst mgr Burton Imp Co r 586 13th.
 Robbins see also Robins.
 Robbins Alex lab rms 250 25th.
 Robbins Birdie R opr Tel Co b 2644 Madison av.
 Robbins Chas C firmn S P b 2644 Madison av.
 Robbins Dean tmstr Amal Sugar Co.
 Robbins Frank P timekpr r 2552 Porter av.
 Robbins Jos lab Amal Sugar Co r 2644 Madison av.
 Robbins Melba opr Tel Co b 2644 Madison av.
 Roberts Cath drsmkr 739 25th r same.
 Roberts Chas B firmn S P r 170 Franklin.
 Roberts Claudia student b 2531 Fowler av.
 Roberts Daisy laund U P rms 348 Franklin.
 Roberts David L hlpr S P r 2547 Cole st.
 Roberts David R judge City Court r 260 32d.
 Roberts Edwd lab r 6 Covey Apts.
 Roberts Elliott J student rms 329 32d.
 Roberts Emil hlpr S P r Burch Creek.
 Roberts Florence A clk Lyric Music Co b 260 32d.
 Roberts Fred J formn O P & P Co r rear 2748 Jefferson av.
 Roberts Geo B cashr O U R & D Co rms 1221 25th.
ROBERTS H W, D C, Chiropractor, Palmer Graduate, 227 Fred
J Kiesel Bldg, Tel 495, r 2527 Harrison av, Tel 2872. (See
adv under classified Chiropractors).
 Roberts Jas H (Grant Hotel) r same.
 Roberts Jas H formn U I C r 3101 Grant av.
 Roberts Jos J clk R M S r 848 22d.
 Roberts Jos P lab r 960 21st.
 Roberts Loris D cashr F W Woolworth Co rms 329 32d.
 Roberts Luella b 1897 Childs av.
 Roberts Maria (wid Thos R) rms 739 25th.
 Roberts Maurice E lab Union Stk Yds r 249 26th.
 Roberts Monte formn U P & L Co r 1897 Childs av.
 Roberts Orton E mech Watson Buick Auto Co b 1897 Childs av.
 Roberts Peter L swchmn D & R G W r Marriott.
ROBERTS RALPH D, Sec-Treas Glen Bros-Roberts Piano Co,
r 2531 Fowler av, Tel 1091.
 Roberts Robt M b 260 32d.
 Roberts Saml cook rms 220 25th.
 Roberts Walter A firmn S P r 2167 Jefferson av.
 Roberts Wm E hostler S P r 1897 Childs av.
 Roberts Wm J clk R M S r 602 Adams av.
 Robertson see also Robinson and Robison.
 Robertson Burton G lab Ogden T & B Co.
 Robertson Chas W hlpr S P r 2116 Reeves av.
 Robertson Eliz smstrs Scoweroff's b 2959 Wall av.
 Robertson Florence M b Harrisville.
 Robertson F E brkman S P rms Helena Hotel.
 Robertson Geo B student b Harrisville.

Merchants Credit Bureau

EFFICIENT PROGRESSIVE RELIABLE
 BONDED TO THE STATE OF UTAH FOR \$5000.00
 The Merchants Credit Bureau Collects More Money and Employs
 More People than All Other Ogden Agencies Combined
 202-203 Eccles Bldg. Phones 691-838



UTAH SALES CO.

Sales Agents

Ogden
 Portland
 Cement
 Co.

Union
 Portland
 Cement
 Co.

Building
 Specialties

515
 ECCLES
 BUILDING

Hart
Schaffner
& Marx
Clothes

Wye's
MEN AND BOYS' APPAREL
IN THE ECCLES BUILDING

Society
Brand
Clothes

Pierce's Tomato Catsup

Adds Zest
To Dinner,
Luncheon
or Supper



You'll Relish
Its Spicy
Flavor

Made by
the
**Utah
Canning
Co.**

OGDEN
Since
1888

418

R. L. POLK & CO'S

Robertson Geo C firmn O U R & D Co r Harrisville.
Robertson G Victor clk Golden Rule rms 541 22d.
Robertson Kath (wid Geo) r 177 31st.
Robertson Sarah E asst dept mgr Wrights b 177 31st.
Robertson Wm r 814 Lake.
Robertson Wm A barber O L Couch r 2532 Lincoln av.
Robertson Wm S clk R M S r Baker Ore.
Robey Jeremiah A died Nov 20 '21 age 76.
Robins see also Robbins.
Robins Ira farmer r Plain City.
Robins Richd D cond r 675 27th.
Robins Stanley chf dep Co Assessor r 2231 Quincy av.
Robinson see also Robertson and Robison.
Robinson Alfd A phys 30 Lewis Blk r 2662 Madison av.
Robinson Brigham J slsmn r 2656 Brinker av.
Robinson Chas F r 846 25th.
Robinson Claudia (wid John W) r 423 34th.
Robinson C A rms Creston Hotel.
Robinson C T brkmn U P rms Creston Hotel.
Robinson Elva b Roy.
Robinson Ewing cook r 411 W 27th.
Robinson Fred C supplymn S P r 3029 Wall av.
Robinson Heber E phys 31 Lewis Blk r 7 Peery Apts.
Robinson Herman chfr rms rear 163 W 30th.
Robinson Herschel C hlpr S P rms 2637 Adams av.
Robinson Jas insp r 333 27th.
Robinson Jas L farmer r Plain City.
Robinson John B waiter rms 419 22d.
Robinson Juanita M rms 1941 Wall av.
Robinson J Clarence farmer r Roy.
Robinson Laverne b 2662 Madison av.
Robinson Lula smstrs Ogden Utah Knit Co b 1913 Childs av.
Robinson Mrs Lulu gen matron Industrial Schl.
Robinson Mark supvr Ogden City Schls r Salt Lake City.
Robinson Mrs Mary H C r 323 22d.
Robinson Mary J (wid Lawrence) rms 2865 Monroe av.
Robinson Mary V (wid Robt M) rms 917 24th.
Robinson Thos J cook r 139 W Binford.
Robinson Wallace E waiter Weber Club rms 203 26th.
Robinson Walter L emp D & R G W Ry b 333 27th.
Robinson Wm F carp r 650 24th.
Robinson Wm F farmer r Roy.
Robinson Wm J farmer r Roy.
Robinson see also Robertson and Robison.
Robison Carl J lab b 155 W 30th.
Robison Ernest R driver r 2931 Pingree av.
Robison Ephraim r 3037 Wall av.
Robison Ephraim jr motrmn U I C r 3031 Wall av.
Robison Fred btchr O P & P Co b 155 W 30th .

Jogalong Transfer Co.

EXPRESS AND BAGGAGE—MOVING VANS
328 1/2 Twenty-Fifth Street Telephone 223

National Bank of Commerce

2453 WASHINGTON AVENUE
MEMBER FEDERAL RESERVE SYSTEM COMMERCIAL AND SAVINGS

OGDEN CITY DIRECTORY—1922.

419

Robison Geo W hlpr S P r 433 12th.
**ROBISON HARRY E, Groceries and Confectionery, 1198 Wash-
ington av, r 969 Hudson av, Tel 1635.**
Robison Merle E student b 433 12th.
Robison Orson W lab O P & P Co b 155 W 30th.
Robison Wm A lab r 155 W 30th.
Rock Geo W clk Richardson-Hunt Co rms 2642 Grant av.
Rock Lavinia slsldy Wright's r Willard U.
Rockefeller Chris C (Danceand) r Argyle Apts.
Rockefeller Edwd C r 335 26th.
Rockefeller Jesse Y (Taxi Cab Service; Ogden Canyon Sani-
tarium r 747 29th.
Rockefeller John mach r 2317 Jefferson av.
Rockefeller Mrs Violet waiter Potter Cafe r 335 26th.
**ROCKEFELLER WILLIAM V, Sec Weber Club, r 2609 Madison
av, Tel 1373-J.**
Rockey Mrs F Lillian er mgr W F Jensen Candy Co b 2945
Adams av.
Rockwell Russell D mkr Brown Ice Cream Co rms 517 21st.
Rodberg Carl G mach S P r 548 1st.
Rodda Mrs Carrie r 521 Plaza Apts.
Rodebush Geo moved to Montello Nev.
Rodenbaugh Jos B mgr r 221 23d.
Roderick Wm (F lab r 3104 Pacific av.
Rodman Gage B (Rodman-Leslie Co) pres Van Alen Canning
Corp postmaster Roy r same.
Rodman John clk R M S rms Arlington Hotle.
Rodman-Leslie Co (G B Rodman Thos Leslie) whol coal 148 W
21st.
Rodriguez Jose lab O U R & D Co.
Roe Lawrence T clk O U R & D Co r 469 16th.
Roelneck Henry r e end 27th.
Roennfelt Elsie student b 2811 Adams av.
Roennfelt John H supt Sperry Flour Co r 2811 Adams av.
Roessler Otto C firmn O U R & D Co.
Roest Jennie A tchr Mound Ft Schl r 3 Fairview Apts.
Roest John clk R M S r 518 Plaza Apts.
Rogers Ada nurse Dee Hosp.
Rogers Albt E insp O U R & D Co r 379 30th.
Rogers Alice nurse R S Joyce r 570 26th.
Rogers Alonzo repr Ogden Bicycle Repr Shop r 187 35th.
Rogers Annie student rms 932 23d.
Rogers Art W b 2306 Harrison av.
Rogers Carl R r 2521 Gramerey av.
Rogers Florence E student b 2306 Harrison av.
Rogers F B firmn S P rms 2547 Lincoln av.
Rogers Harold H insp S P r 1920 Childs av.
Rogers Harry B insp O U R & D Co r 3280 Grant av.
Rogers Henry jan Quincy Schl r same.
Rogers Hiram C wehmn O U R & D Co r 2306 Harrison av.

Froerer & Fowles Realtors

CITY
PROPERTY

LOANS

FIRE AND
AUTO
INSURANCE

FARM
LANDS

We Buy
Sell or
Exchange

2409

HUDSON AV.

PHONE 917

Ogden, Utah



McKELL & McKELL

CHIROPRACTORS
Suits 409-10-11 and 401
Fourth Floor Fred J. Kiesel Building
X-Ray Laboratory 426

Phones 630-757

Ogden, Utah

THE DESERET NEWS

PRINTERS, ENGRAVERS, BINDERS

LOOSE LEAF DEVICES

Salt Lake City

420

R. L. POLK & CO'S

Rogers Jas lab r 9 Argyle Apts.
 Rogers Jasper F clk R M S r Buhl Ida.
 Rogers Jos jan rms St Paul Hotel.
 Rogers Kath tchr Roy Schl b 2521 Gramercy av.
 Rogers Lemuel V condr U I C r 9 Argyle Apts.
 Rogers Meredith J repr Amal Sugar Co r 1250 Wash av.
 Rogers Michl student b 2521 Gramercy av.
 Rogers Minnie (wid C Alma) r 520 26th.
 Rogers Olivette clk O U R & D Co b 3280 Grant av.
 Rogers Raymond brkmn rms 529 35th.
 Rogers Raymond E clk S P rms 3461 Adams av.
 Rogers Roy brkmn S P rms 2758 Lincoln av.
 Rogers Selma L laund U P 2306 Harrison av.
 Rogers Sydney steno Halverson & Pratt rms 213 21st.
 Rogerson Elijah K dairymn r 247 Healy.
 Rogerson Lydia H (wid Danl) r 219 27th.
 Rogerson Mary E (wid Chas) r 140 W 22d.
 Rogerson Mela L b 140 W 22d.
 Rogerson Roy dairymn r 581 13th.
 Rogerson Vern W clk Ogden Bkg Co r 837 20th.
 Rohde Chas C eng r 1782 Glasgow av.
 Rohde Diana emp Model Lndry b 1782 Glasgow av.
 Rohwer Annie C (wid Chas J) r 227 27th.
 Rohwer Helen student b 227 27th.
 Rohwer Jos L lab r 1422 26th.
 Rokes Albt D pdlr r 3203 Grant av.
 Rokes Elsie J student b 3203 Grant av.
 Rokes Fred painter 3293 Ogden av r same.
 Rokes Fred F clk b 3293 Ogden av.
 Rokes Ruth b 3203 Grant av.
 Rolapp Emil S v-pres-asst gen mgr Amal Sugar Co r Salt Lake City.
 Rolapp Henry H pres-gen mgr Amal Sugar Co r Salt Lake City.
 Rollins John C appr U P & L Co r 2371 Adams av.
 Rollins Steuben O r 928 23d.
 Rollins Vaughn mech Cheesman Auto Co rms 369 28th.
 Rollins Wm C lab r 280 34th.
 Rollow Alvin J slsmn r 2237 Adams av.
 Rollow Chas r 1680 Wash av.
 Rollow Everett C student b 2237 Adams av.
 Roman Chas farmer r Riverdale.
 Roman Danl farmer r Riverdale.
 Roman Roy student b Chas Roman.
 Roman Victor mech Wasatch Canning Fcty r Riverdale.
 Romans Art L clnr r 940 Hudson av.
 Romeo Lee plmbr rms 2376 1/2 Wash av.
 Romerill Florence N smstrs Scoweroff's b 2158 Quincy av.
 Romerill Irva student b 2158 Quincy av.
 Romerill Mrs Jeanette clk Wright's r 2158 Quincy av.
 Romerill Nellie smstrs Scoweroff's b 2158 Quincy av.

THE TELEGRAM

UTAH'S INDEPENDENT NEWSPAPER

10c a Week, by Carrier

45c by Mail

JACKSON & PACE

Paramount Warm

Air Furnaces

SHEET METAL PRODUCTS

ALL KINDS OF ROOFING AND WATER-PROOFING

Established 1910

Phone 1952

2460 HUDSON AVE.

OGDEN, UTAH

OGDEN CITY DIRECTORY—1922.

421

Romerill Zenas P chemist r 2158 Quincy av.
 Romney David S asst to gen mgr U I C r 2552 Tyler av.
 Romney Miles A jr supt Eccles Bldg r 2580 Jefferson av.
 Romo Lorenzo lab O U R & D Co.
 Romrell Belva J nurse Dee Hosp b Harrisville rd.
 Romrell Christine (wid Francis T) b 527 Cook.
 Romrell Hyrum J farmer r Harrisville rd.
 Romrell Jos lab Ogden T & B Co r 527 Cook.
 Romrell Patience (wid Geo) rms H J Romrell.
 Romyn Cornelius blksmith S P r 2864 Madison av.
 Rond Albertus painter S P r 3500 Adams av.
 Rond Albertus jr appr Redfield-King b 3500 Adams av.
 Rond Carl C cond r 3500 Adams av.
 Rond Jos b 3500 Adams av.
 Rookhuyzen see also Van Rookhuyzen.
 Rookhuyzen J Z baker Henry Noorda jr r 573 28th.
 Rooklidge Marión L matron Utah Schl D & B.
 Roosma Cecil W clk R M S r Helena Mont.
 Root Chas H carp r 940 22d.
 Rosan Walter farmer r Marriott.
 Rosdahl Andw R lab O P & P Co r 552 7th.
 Rose Albt farmer r Harrisville.
 Rose Andw farmer r View.
 Rose Ashman lab r View.
 Rose Aug E farmer r Slaterville.
 Rose Chas L hlpr S P r 2017 Wash av.
 Rose Collom chfr Williams & Smith r N Ogden.
 Rose Dennison M emp Am Ry Exp rms 368 Goddard av.
 Rose Elliot G slsmn F A Rix r Harrisville rd.
 Rose Elmer farmer r Warren.
 Rose E Gale firmn S P b Harrisville rd.
 Rose Frank A buyer Scoweroff's r 1162 24th.
 Rose Geo E slsmn White Sewing Mach Co r 2586 Quincy av.
 Rose Geo G lab r N Ogden.
 Rose Geo J b 1102 24th.
 Rose Herbt M farmer r View.
 Rose Jas student b View.
 Rose Jas R r 2634 Grant av.
 Rose Mrs Jane r 1102 24th.
 Rose Jesse E chfr Banner Ice Cream Co r 3075 Porter av.
 Rose John lab O U R & D Co rms 368 24th.
 Rose John H chiro r 1102 24th.
 Rose J Edwd roofer Newman & Stuart r 275 30th.
 Rose Lillian clk Wright's b 1102 24th.
 Rose Lloyd A emp Am Ry Exp r 2175 Jackson av.
 Rose Parry L rms 9th and Lincoln av.
 Rosebrough Harry B carp r 120 W 30th.
 Rosebrough J Gordon firmn b 120 W 30th.
 Rosenbaum Madge clk Batestas Bros rms 2736 Quincy av.

Closely Connected
 with Tanners and
 Pullers both East
 and West

JACOB GREENBAND

Always in the Market
 at Top Market Prices
 Reference
 Security State Bank

TELEPHONE
 861

Dealer in Hides, Pelts
 Tallow, Beeswax & Furs

OGDEN, UTAH
 2263-2269
 Wall Avenue

Electric

D
E
P
A
R
T
M
E
N
T

Store

Everything
 Electrical

2336 WASH AV.
 Phone 726

OGDEN

Typewriter

HOUSE

H. C. CHAPIN,
 Propr.

All Makes
 Sold, Rented
 and Repaired

Typewriter
 Supplies

2422
 Hudson Ave.

Tel. 236

OGDEN IRON WORKS CO.

Brummitt
 Investment
 Co.

WE
 LOAN
 MONEY

on
 Everything
 of
 Value

MORTGAGE
 LOANS

REAL
 ESTATE
 and
 INVEST-
 MENTS

2417
 HUDSON
 AVE.

Phone
 59

The Newman & Stuart Co.

Corrugated Culvert Pipe, Water Pipe and Irrigation Supplies

ALL KINDS OF METAL WORK

1900 Washington Ave. Phone 2286 Ogden, Utah

YOU

Should
Have Had
This
SPACE

DON'T
Overlook
Subscribing
to the
Directory

No
Business
Can Be
Success-
fully
Run
Without
It

422

R. L. POLK & CO'S

Rosenberg Emil formn Scowcroft's r 2823 Monroe av.
Rosenberg Morris clo 162 25th r same.
Rosencrans Effie L (wid Milo M) r 431 1st.
Rosengrant Frank D brkmn D & R G W r 2842 Childs av.
Rosenthal Harry G prsmn Chas Dee rms 2348 Wash av.
Rosenthal Herman (Furniture Exchange) r 253 25th.
Rosevear Jas died Oct 5 '21 age 81.
Rosevear John H hlpr S P r 3455 Lincoln av.
Rosevear Ronald H bkpr b 3455 Lincoln av.
Rosevear Stanley plmbr T E Thomas & Co r 3150 Porter av.
Rosevear Wm J lab O P B & T Co r Harrisville.
Rosevear Wm S car bldr S P r rear 2128 Jefferson av.
Roshon Karl K bgemn O U R & D Co r 2760 Lincoln av.
Roskelley John H agt Amal Sugar Co rms 2470 Wall av.
Ross Aaron C grocer 2170 Lincoln av r same.
Ross Aaron Y r 2712 Lincoln av.
Ross Mrs Belle S instr Utah Schl D & B rms 2506 Madison av.
Ross Chas J real est rms 2506 Madison av.
Ross Clarence R student b 545 Chester.
Ross Coelin A student b 2170 Lincoln av.
Ross Delilah sewer Ogden Utah Knit Co r Hooper.
Ross Earl T chemist Interstate Sugar Co.
Ross Edith nurse Dee Hosp.
Ross Ferrie J grocer 1138 22d r 1484 21st.
Ross Frank clk rms 667 23d.
Ross Geo (Klink & Ross) r 444 27th.
Ross Geo W barber r 3283 Ogden av.
Ross Isabelle S instr Utah Schl D & B rms 2506 Madison av.
Ross Jas messr Scowcroft's b 3049 Wall av.
Ross John hlrmkr S P r 2715 Wall av.
Ross John W farmer r Plain City.
Ross Leonard B student b 2170 Lincoln av.
Ross Mary T (wid Jas) rms 2660 Liberty av.
Ross Mollie E (wid Fountain) rms 467 4th.
Ross Ray A carp r 545 Chester.
ROSS THOMAS, Dealer in Fancy and Staple Groceries, Cured and Smoked Meats, Fruits, Nuts, Candies, Cigars, Tobaccos, Soft Drinks and Every Thing Good to Eat, "Try Me," 3049 Wall av, r same, Tel 176.
Ross Walter A asst mgr Ogden Motor Car Co r 2577 Polk av.
Ross Wm porter Royal Barber Shop rms 307 24th.
Ross Wm T driver Ogden Stm Lndry r 518 Plaza Apts.
ROTARY CLUB OF OGDEN, Edward S Hinckley Pres, H A Anderson V-Pres, A P Merrill Treas, W V Rockefeller Sec, Meets Every Wednesday 12:15 O'Clock at Weber Club.
Rothwell Geo stmftr Utah Plmbg & H Co.
Rouche Floyd mgr rms 2563 Adams av.
Roudebush Benj F insp r 2220 Madison av.
Roudebush Elsworth E plmbr b 2220 Madison av.

ROBERT C. NYE

Real Estate Loans Insurance

SURETY BONDS

602 Eccles Bldg.

Phone 855

CHAS PETERSON

ADVERTISING CURTAINS,
BANNERS,
20 Richards St.

THEATRICAL SCENERY
PAINTED TO ORDER
Salt Lake City

OGDEN CITY DIRECTORY—1922.

423

Roudebush Orlando W hlpr S P r 2676 Madison av.
Rounds Chas W painter r 2747 Wall av.
Rounds Ernest E eng O U R & D Co b 2747 Wall av.
Rounds Frank R cigars and billiards 338 25th r 627 22d.
Rounds Grant A clk F R Rounds r 2469 Van Buren av.
Rounds Helen E steno Amal Sugar Co b 2747 Wall av.
Roundy Alice E clk John Edwards rms 3129 Porter av.
Roundy Lena smstrs Scowcroft's rms 3129 Porter av.
Rouse see also Rowse.
Rouse Fred B slsmn Metro Life r 3260 Ogden av.
Rouse Saml J driver Troy Lndry Co r 2060 Polk av.
Rouse Winifred steno b 2060 Polk av.
Roush Wm F brkmn S P r 968 Jefferson av.
Rowall Jos rms 2547 Lincoln av.
Rowbotham Alvin R emp A L Scoville Press b 148 28th.
Rowbotham Celia emp A L Scoville Press b 148 28th.
Rowbotham Richd wehmn P O r 148 28th.
Rowe see also Roe.
Rowe Earl G tel opr Standard-Examiner r 2750 Jackson av.
Rowe Edna emp Wm Craig Canning Co.
Rowe Geo waiter Jos Storer rms 362 24th.
Rowe Hugh M vet surg 2555 Eccles av r same.
Rowe H A rms Creston Hotel.
Rowe Joel car bldr S P.
Rowe Thos r 631 8th.
Rowett Ernest J bkpr Wasatch Canning Fcty r 321 18th.
Rowland Burt slsmn Wright's r 536 Chester.
Rowland Edwd lab Globe G & M Co.
Rowland Ivan D clk R M S r rear 2228 Monroe av.
Rowlands Danl D eng S P r 2245 Madison av.
Rowlands Danl D jr student b 2245 Madison av.
Rowlands Mrs Jennie matron Industrial Schl.
Rowlands Richd M eng Amal Sugar Co r 779 28th.
Rowley Mary J (wid Geo W) rms 235 Patterson.
Rowse see also Rouse.
Rowse Edwd eng S P r 709 26th.
Rowse Edwd J P eng S P r 2213 Ogden av.
Rowse Mabel E steno Blackman & Griffin b 709 26th.
Roy Amusement Hall Roy.
Roy Canning Co G B Rodman mgr Roy.
Roy Jos A lab r 646 Canyon rd.
Roy Jos W student b 646 Canyon rd.
Roy Mer Co (Amy A Meadows) gen mdse Roy.
Roy Post Office G B Rodman P M Roy.
Roy School Roy.
Roy Station (D & R G W) E M Hungerford agt Roy.
Roy Station (O S L) S B Summers agt Roy.
Roy Ward Meeting House Roy.
Royal see also Royle.



Utah's
two
Famous
Coals

Clean
and
Free

Burning



ASK YOUR DEALER

- MINED ONLY BY

UTAH FUEL CO.



**Distinctive Millinery
AND
Ladies' Ready to Wear**

424

R. L. POLK & CO'S

ABSTRACTS, BRIEFS, ETC., FOR SUPREME COURT
OF UTAH, PRINTED ON SHORT NOTICE
448 Church St., Salt Lake City - Long Dist. Was. 1840

**HARPER BROTHERS
LEGAL PRINTERS**

Royal Barber Shop (Milon M Schofield) 307 24th.
Royal Cath maid rms 159 26th.
ROYAL CLEANING & HAND LAUNDRY (T Takahashi), 423-425 24th, Tel 987.
Royal Coal Sales Co G B Rodman mgr 148 W 21st.
ROYAL EXCHANGE ASSURANCE CO (London), Kelly & Her- rick Agts, 2500 Washington av.
ROYAL HOTEL (Sami Maruri, Sami Garamendi), Reasonable Rates, Hot and Cold Water in Every Room, 2522 Wall av, Tel 3030.
ROYAL INDEMNITY CO (N Y), Robt C Nye Agt, 602 Eccles Bldg.
ROYAL INS CO (Liverpool), Robt C Nye Agt, 602 Eccles Bldg. Royal Neighbors of America I O O F Hall.
ROYAL SHOE REPAIRING CO, Gerrit Snyder Mgr, 2475 Wash- ington av, Tel 16.
ROYAL SHOE SHINING PARLORS (Wm A Ellis), Hats Cleaned, Blocked and Repaired, Work Called For and Delivered, 2475 Washington av, Tel 16.
Royas Frank lab O U R & D Co.
Roylance Alma b Jas Roylance.
Roylance Della M died Mar 14 '21 age 21.
Roylance Geo N farmer r N Ogden.
Roylance Harold L student b N Ogden.
Roylance Heber T dairy N Ogden r same.
Roylance Jas r N Wash av.
Roylance John lab b H T Roylance.
Roylance Jos farmer r View.
Roylance Lillian P b Jas Roylance.
Roylance Mrs Rachel r 151 32d.
Roylance T S moved to Logan.
Roylance Wm T farmer r N Ogden.
Royle see also Royal.
Royle Clarence C b 219 30th.
Royle Eliza (wid Wm) r 3650 Adams av.
Royle Eliza V asst H W Nelson b 3650 Adams av.
Royle John S lab S P r 219 30th.
Royle Jos C del A L Scoville Press b 3650 Adams av.
Royle Josephine A b 3650 Adams av.
Royle Wm died Oct 10 '21 age 63.
Royle Wm J motrmn r 303 15th.
Royse Grover C drftsmn Amal Sugar Co r 2160 Polk av.
Royse Robt L moved to Wamsutter Wyo.
Royse Mrs Viola stripr Heitman & Thomas r 2355 Quincy av.
Rubin Isidore clo 133 1/2 25th r same.
Rubin Louis (Utah Shoe Hosp) r 221 25th.
Rubinstein Aaron L (Family Shoe Store) b 2728 Lincoln av.
Rubinstein Harry L (Family Shoe Store) r 2728 Lincoln av.
Rubinstein Jos clk Family Shoe Store b 2728 Lincoln av.

C. E. Armstrong & Co.

Sporting Goods, Kodaks, Photographic Supplies, Developing and Printing, Bicycles, Talking Machines, Edison Mazda Lamps, Franco Flash Lights with Radio Batteries
Rubber Stamps, Toys
306 25th St.

Ogden Steam Laundry Co.
LAUNDERERS AND DRY CLEANERS
437 TWENTY-FIFTH STREET
PHONE 175

OGDEN CITY DIRECTORY—1922.

425

Rubinstein Moses H (Family Shoe Store) b 2728 Lincoln av.
Rubler Fred W formn S P.
Ruby Wm F hlpr S P r 1763 Childs av.
Rudiger Edwd J H car bldr S P r 2342 Harrison av.
RUDIGER WM F, Pres-Gen Mgr National Packing Corporation, r 2085 Fowler av, Tel 1361.
Ruelle Emily tchr Central Jr High Schl rms 2370 Madison av.
Ruen Christine nurse Dee Hosp.
Rufrano Michl farmer r Marriott.
Rugg Benj J brkmn S P r 2902 Wall av.
Rugg Estella R emp Model Lndry b 2902 Wall av.
Rugg Lillian A student b 2902 Wall av.
Rugg Priscilla student b 2902 Wall av.
Rugg Walter D brkmn b 2902 Wall av.
Ruggles Vivian Le R clk R M S r Baker Ore.
Ruiz Frank A clk L H Manning & Co rms 2446 Lincoln av.
Rukavina Eli clnr O U R & D Co r 2668 Wall av.
Rukavina Michl student b 2668 Wall av.
Ruland Delphia opr Tel Co b 523 6th.
Ruland Harold S slsmn r 523 6th.
Ruland Jay W clk R M S rms 49 Argyle Apts.
Runchel Jas G pipeftr r 3238 Pingree av.
Rundquist Albt farmer r Roy.
Rundquist Chas A farmer r Roy.
Rundquist Ellen b Roy.
Rundquist Winona tchr Lewis Jr High Schl rms 765 28th.
Runkel Jens lab O P & P Co r 2127 Grant av.
Runkel Johanna died Mar 27 '21 age 27.
Runnels Carl F lab Amal Sugar Co.
Runyan C O moved to Casper Wyo.
Rupe Orville oiler O U R & D Co.
Ruppel Wm cond rms 2830 Wall av.
Rush Jerome C firmn S P r 1957 Monroe av.
RUSHMER JOHN T, Optometrist, Manufacturing Optician, Complicated Lenses Ground on the Premises, 2436 Wash- ington av, Tel 1939-W, r 2547 Adams av, Tel 1849. (See adv page 426).
Rushmer Lawrence H student b 2547 Adams av.
Rushton Sarah H (wid Frank) rms 142 31st.
Russell Adam farmer b Roy.
Russell Adam E lab Interstate Sugar Co r Hooper.
Russell Alex farmer r Roy.
Russell Alex W tmstr r 3520 Jefferson av.
Russell Agnes (wid Jas) r 332 30th.
Russell Annie student b 124 W 27th.
Russell Anthony tchr Taylor Schl r Taylor.
Russell Chas A farmer b 3165 Pacific av.

Lethbridge & Davis

GENERAL INSURANCE
SURETY BONDS, REAL ESTATE AND LOANS
Under Utah Nat. Bank Bldg. Tel. 913

**Ogden
F
U
R
N
I
T
U
R
E
&
C
A
R
P
E
T
C
O.**



"The
Store of
Satisfaction"
2422-2428
Washington
Ave.
Ogden, Utah
Phone 2261

Thomas C. Foley Co.

FOLEY'S VARIETY STORES

2410 WASHINGTON AV.

TEL. 303

Any Where
in Business
District 25c

B & E Taxi Co.

Jones & Shreck

HEATED
CARS

Phone 88

STAND
257 24TH
STREET

THE Lighthouse

2452 Wash. Ave.

YES
WE DO
WIRING
From the
Smallest
to the
Large

Contracts

A Complete Line
of ELECTRICAL
APPLIANCES
SUPPLIES
and FIXTURES
WASHING
MACHINES
and VACUUM
CLEANERS

Phone 581
2452 Wash. Ave.

426

R. L. POLK & CO'S

Special Lenses
Ground to Order
on
Short Notice



Eyes Examined
for Glasses
Frames Properly
Fitted

J. T. RUSHMER, Optometrist and Mfg. Optician

Established in Ogden Twenty Years

2436 WASHINGTON AVENUE

OGDEN, UTAH

Russell Clarence student b Hooper.
Russell Dale farmer r Hooper.
Russell David farmer r Roy.
Russell David W miner r 3209 Wash av.
Russell D Stanley student b rear 332 30th.
Russell Edgar W b 3520 Jefferson av.
Russell Edwd F supt Wasatch Canning Co rms May Allen.
Russell Francis C chfr O P & P Co r 2816 Adams av.
Russell Frank elev opr Wright's b 3520 Jefferson av.
Russell Frank C mach Utah Constn Co r 360 30th.
Russell Frank H slsmn Scoville Paper Co r 2767 Jefferson av.
Russell Frank J clk R M S rms 530 23d.
Russell Helen (wid Jas B) r Roy.
Russell Henderson r 336 Patterson.
Russell Jas A farmer r Roy.
RUSSELL-JAMES CO, G W Jones Pres, W A James Sec-Treas,
Groceries and Meats, Store No 1 185 24th, No 2 189 24th,
Nos 3 and 4 126 25th, No 6 181 24th, Nos 7 and 8 2212
Washington av, No 10 183 24th, No 12 Huntsville. (See
page 4).
Russell Jas M (Ogden Real Est & Bldg Co) r 126 26th.
Russell Jas N hlpr S P b 3165 Pacific av.
Russell Jas P contr 1156 Capitol r same.
Russell Jas W (Russell & Donaldson) r rear 332 30th.
Russell John gen supt Utah Pkg Corp r Roy.
Russell John student b 2532 Orchard av.
Russell John W pkr Sperry Flour Co r 3058 Madison av.
Russell Jos hlpr b 3165 Pacific av.
Russell Kate (wid Wm F) r Hooper.
Russell Louis farmer r 3165 Pacific av.
Russell Mary b Hooper.
Russell Mary D (wid W L) r 2420 Lincoln av.
Russell Melba student b 3209 Wash av.

Kelly & Herrick

FIRE AND ACCIDENT
INSURANCE
Real Estate & Loans

2500 WASHINGTON AVENUE

TELEPHONE 76

WHEN YOU THINK OF FURNITURE, THINK OF

BOYLE'S

OGDEN CITY DIRECTORY—1922.

427

Russell Nellie student b 3185 Pacific av.
Russell Mrs Nora r 2532 Orchard av.
Russell Orville hlpr Shupe-Williams b 126 26th.
Russell Patk mailmn O U R & D Co r 124 W 27th.
Russell Pearl hrdrsr Amer Hairdrg Plrs b 3058 Madison av.
Russell Thelma E smstrs Scoweroft's rms 3279 Ogden av.
Russell Thos farmer b 3165 Pacific av.
Russell Wm farmer r Hooper.
Russell Wm miller r 2356 Wash av.
Russell W Francis farmer b Roy.
Russell & Donaldson (J W Russell J K Donaldson) blksmths
2926 Wash av.
Russo Edwd A farmer r Burch Creek.
Russon F J lab O P & P Co r 619 Sullivan rd.
Ruth Irwin S disp r 869 28th.
Rutherford John D farmer r 3269 Stephens av.
Rutherford John E student b 2220 Ogden av.
Rutherford Vada E (wid Jas R) r 2220 Ogden av.
Rutherford Wm messr O U R & D Co b 2220 Ogden av.
Rutledge Dwight H student b 2375 24th.

RUTLEDGE RICHARD H, Dist Forester U S Forest Service, r
2375 Madison av, Tel 3537-M.

Ruud Bert stockmn r 2 Teets Apts.
Ruud Lester M bkpr First Nat Bank r 675 23d.
Ruyter Sadie asst J D Harding b 2230 Gramercy av.
Ryan see also Rhine.
Ryan Albt J aud r 2747 Adams av.
Ryan Bridget (wid Timothy T) r 2661 Eccles av.
Ryan Chas A sec to supt S P rms 432 22d.
Ryan Danl D trucker O U R & D Co b 2661 Eccles av.
Ryan Edwin hlpr rms 2347 Madison av.
Ryan Jas wehmn O U R & D Co r 134 W 28th.
Ryan Jas D insp rms 2812 Wash av.
Ryan John carp Gwilliam Lbr & Coal Co r 147 22d.
Ryan John W r 3135 Union av.
Ryan Timothy D r 530 24th.
Ryan Violet clk Economy Shoe Store b 2347 Madison av.
Ryan Wm H clk Harry Korb r 132 27th.
Ryan Wm J b 2661 Eccles av.
Ryder Francis G (wid Wm C) r 2963 Jefferson av.
Ryder Franklin J asst U S Forest Serv r 2561 Fowler av.
Ryerson C Leslie mech rms 2812 Grant av.
Rylander Signa tchr Madison Schl rms 304 Plaza Apts.
Rynhart Audrey G bkpr W F Jensen Candy Co b 3606 Grant av.
Rynhart Jerry G clk b Burch Creek.
Rynhart Johannes L hlpr S P r Burch Creek.
Rynhart John L jr b Burch Creek.

Utah Plumbing & Heating Co.

OGDEN'S LEADING PLUMBERS

2344 WASHINGTON AV.

TEL. 2570

Stratford Decorating Co.
WALL PAPER — PAINT — GLASS
Let Us Give You An Estimate On All Classes of
House Painting and Inside Decorating
Phone 459
2318 Wash. Ave.

"From
Producer
To
Consumer"

Economy Butter Shop

Butter
Cheese
Eggs
Buttermilk
Etc.

2450
Wash. Ave

KEEP YOUR FIRM BEFORE HIM!
The man whom you wish to reach will read your message in
this Directory. Specify Polk's Directory in your Adv Expenditures

428

R. L. POLK & CO'S

S

S & S Cash Store (H B and C E Sawyer) gro and meats 3502 Riverdale rd.
Sabin John S firm S P rms 2540 Lincoln av.
Sacraiki Teo lab r 2155 Wall av.
Sacred Heart Academy conducted by Sisters of the Holy Cross 940 25th.
Sadleir Lewis E clk R M S rms 331 Parry.
Saferino Jos clnr r 170 W Rushton.
Sage Mrs Margt clk rms 359 Kershaw.
Saiki Roy M farmer r Warren.
Sailer see also Saylor.
Sailer Hammon farmer r 529 2d.
Sailor Jesse lab Globe G & M Co r 2356 Eccles av.
Sailor Mrs Jesse slsldy Wright's r 2356 Eccles av.
Sailor Lee M clk Williams & Smith b 2356 Eccles av.
Sainsbury Harry V sweeper S P r 3118 Adams av.
St Clair Geo T brkmm O S L rms Weber Hotel.
St Joseph's Church (Catholic) 500 24th.
St Joseph's School 353 26th.
St Julien Hotel see Hotel St Julien.
ST PAUL FIRE & MARINE INS CO (St Paul), Kelly & Herrick Agts, 2500 Washington av.
ST PAUL FIRE & MARINE INS CO (St Paul), Lethbridge & Davis Agts, base Utah Nat Bank Bldg.
ST PAUL HOTEL, J P O'Neill Propr, 427-431 25th, Tel 1429.
St Paul's Epis Church Plain City.
St Paul's German Evang Church 580 23d.
St Pierre A D lab Amal Sugar Co r Kingsville U.
Saldona Sebera lab O U R & D Co.
Salerno Domonic J farmer r 27 Wilson la.
Salerno Jos farmer b 27 Wilson la.
Salerno Louis student b 27 Wilson la.
Salerno Peter A farmer r 2660 Liberty av.
Salerno Tony farmer b 27 Wilson la.
Salimeno Nicholas A hlpr S P r 3210 Pacific av.
Salmon Robt L (Bob's Corner Gro & Meats; Sweet Shop) r 584 24th.
Salmond John F clk R M S rms 2350 Harrison av.
Salt Annie F student b 1749 Gibson av.
Salt Earl waiter Kennedy Lunch Room.
Salt Frank W hlpr S P r 1751 Gibson av.
Salt Ione b 1749 Gibson av.
SALT LAKE HARDWARE CO, Don L Lenzi Ogden Representa- tive, 424 Fred J Kiesel Bldg, Tel 567.

SALT LAKE TRIBUNE

PRINTS THE NEWS OF THE WORLD
CARRIES A SPECIAL NEWS DEPARTMENT FOR OGDEN

**Ogden
Felt
Auto
Supply
Co.**

**Diamond
Tires**

—
Tubes
Accessories
Vulcanizing

—
**BATTERIES,
STARTING
AND
IGNITION**

—
**2205
WASH.
AVE.**

—
**PHONE
735**

Wright's
A GOOD PLACE TO TRADE

**OGDEN'S
ONLY
DEPARTMENT
STORE**

OGDEN CITY DIRECTORY—1922.

429

SALT LAKE TELEGRAM, D J Greenwell Agt, 360 24th. (See left bottom lines and page 4).
SALT LAKE TRIBUNE, V G Gill Local Agt, 420 25th, Tel 664. (See left bottom lines and page 4).
Salt Lake & Ogden Transportation Co J H Newton mgr 2344 Grant av.
Salt Laura (wid John W) r 650 W 21st.
Salt Wm T hlpr S P r 1749 Gibson av.
Salter Glenn R clk W F Jensen Candy Co rms 2746 Adams av.
Salter Harry cook Federal Bakeries r 2376 Lincoln av.
Salter Warren L clk Lion Coal Co r 2656 Adams av.
Salter Wm D brklyr r 3133 Jefferson av.
Saltgaver Cashiah V motrmn U I C r 2124 1/2 Wash av.
Salvation Army Hall 251 25th.
Sample Shoe Store (Mrs Clara Couturier) 2415 1/2 Wash av.
Sampson Irving G office mgr Glen Bros-Roberts Piano Co r 2559 Monroe av.
Sampson Jay M electn Ogden Elec Sup Co rms 2740 Madison av.
Sampson Saml farmer r Plain City.
Sampson Saml rms 3208 Wash av.
Samsioe Sven slsmn Murphy Whol Gro Co rms 2936 Adams av.
SANBORN FRED F, Mgr C J Herrick & Co, r 475 23d.
Sanchez Miguel (Overland Hotel) r same.
Sanchez Antonio lab O U R & D Co.
Sanchez Etonilbo lab O U R & D Co.
Sanchez Leopoldo lab O U R & D Co.
Sanchez Santiago lab O U R & D Co.
Sandberg Adelheida (wid Bendt C) r 822 12th.
Sandberg Gwendolan b 443 Binford.
Sandberg Henry A lab Amal Sugar Co rms 1943 Stephens av.
Sandberg Jos F blksmith r 443 Binford.
Sandberg Vernon hlpr b 443 Binford.
Sandell Andw lab r rear 2147 Jefferson av.
Sandell Jesse E soft drinks 240 25th r 1605 Wash av.
Sander Cornelius H r 2362 Harrison av.
Sander Isbrand painter r 2032 Gramercy av.
Sander Margt S b 2032 Gramercy av.
Sanders see also Saunders.
Sanders Benj A farmer r 949 2d.
Sanders Chas A candymkr Shupe-Williams rms Creston Hotel.
Sanders David A b 312 Plaza Apts.
Sanders Geo lab Amal Sugar Co r Nerva U.
Sanders Geo S tehr High Schl r 2635 Liberty av.
Sanders Hyrum painter r 863 Wash av.
Sanders John blrmkr Utah Constn Co r 422 35th.
Sanders John E mech b 422 35th.
Sanders Max C stower O U R & D Co r 858 22d.
Sanders Ray W clk r 312 Plaza Apts.

Harbertson Bros. Motor Co.

AUTHORIZED  TRUCKS
AGENTS CARS
TRACTORS

2322-2324 Washington St.

Tel. 77

**Paine
&
Hurst**

—
**WHERE
THE
WOMEN
TRADE**

—
**THE
ONE - PRICE
STORE**

—
**Phone
860**



Building Material MILL WORK

MANTELS, GRATES AND TILE
156-164 24th St. Tel. 128

**Ogden
Transfer
&
Storage
Co.**

**WE
MOVE
ANYTHING
WITH
TWO
ENDS**

**2340
Grant
Ave.**

**Tel.
910**

430

R. L. POLK & CO'S

Sanders Wilburn B (Arlington Hotel) r 536 29th.
 Sanders Wm J chf clk O S L r 709 22d.
 Sanderson Chester T student b 3703 Hudson av.
 Sanderson Martha emp Wm Craig Canning Co.
 Sanderson Owen M moved to Salt Lake City.
 Sanderson Theo G bksmth P P Hassell r 3703 Hudson av.
 Sandiford see also Sanford.
 Sandiford Edwin whsmn Scowcroft's r 224 31st.
 Sandiford John T grocer 214 31st r same.
 Sandiford Nellie b 214 31st.
 Sandiford Simeon clk J T Sandiford r 210 31st.
 Sandlund Axel F repr O U R & D Co r 661 27th.
 Sandman Harry clk O U R & D Co r 2953 Wall av.
 Sandman Jas baker Federal Bakeries r 3255 Stephens av.
 Sandman John stower O U R & D Co r 224 24th.
 Sandman Peter wehmn Scowcroft's r 2935 Van Buren av.
 Sandros Wm cook rms St Paul Hotel.
 Sands Andw carp r Burch Creek.
 Sandstrom Berna smstrs Scowcroft's b 3214 Adams av.
 Sandstrom Carl W b 3214 Adams av.
 Sandstrom Edna student b 3214 Adams av.
 Sandstrom Eric W carp Utah Constn Co r 3214 Adams av.
 Sandusky Georgia A tchr Lewis Jr High Schl b 529 23d.
 Sandusky Viva R tchr Dee Schl r 529 23d.
 Sanford see also Sandiford.
 Sanford Emma W (wid Geo H) r 1470 Cahoon.
 Sanford Mrs Florence clk rms 262 28th.
 Sanford John J civ eng r 728 27th.
 Sang Lung & Co Chinese mdse 2466 Lincoln av.
 Sangberg Augusta C (wid Carl O) b 2717 Harrison av.
SANGBERG H O, Modern Plumbing and Ventilating, General
 Repairs, 369 23d, Tel 866, r 2717 Harrison av.
 Sannabu I cook Kern's Co.
 Saperstein Adolph clk The Palace rms 2536 Madison av.
 Sargent Elmer b 243 Healy.
 Sargent Geo W plmbr Utah Plmbg & Htg Co r 207 W 29th.
 Sargent Mrs Jennie emp Model Lndry r rear 260 24th.
 Sargent Jessie student b 243 Healy.
 Sargent John jan Grant Schl r 243 Healy.
 Sargent John A brkmkr r 3279 Jefferson av.
 Sargent Lily maid 2583 Brinker av.
 Sarlo Antonette b 12 Wilson la.
 Sarlo Kath b 12 Wilson la.
 Sarlo Louis farmer r 12 Wilson la.
 Sarlo Ralph farmer r 235 Childs av.
 Sarver Jas E clk Amer Can Co r 2105 Madison av.
 Sarver Saml R clk r 180 21st.
 Sarvis Geo lab O U R & D Co.
 Sasaki K (Ogden Noodle Parlor) r 273 24th.
SASAKI K T, Boarding House, 2462 Wall av, Tel 135-W.

Richardson-Hunt Co
 THE CROCKERY PEOPLE
 A LITTLE MORE FOR A LITTLE LESS

B. H. Goddard

Fire, Life,
Accident and
Health
Plate Glass,
Tornado, Bur-
glary, Postal
Automobile

INSURANCE

429 24TH STREET

TELEPHONE 197

OGDEN CITY DIRECTORY—1922.

431

Sasse Thos B supt r 669 28th.
 Sater Cosmo lab O U R & D Co.
 Sater Nicholas lab O U R & D Co.
 Satow Jennie furn rms 208 1/2 25th.
 Sauer Mrs Marie J steno rms 837 24th.
 Saunders see also Sanders.
 Saunders Adolph H musn rms 443 26th.
 Saunders Art farmer b Roy.
 Saunders Dale student b 2069 Madison av.
 Saunders David carp r 476 26th.
 Saunders Edwd T contr 433 20th r same.
 Saunders Elmer S lab Amal Sugar Co b Harrisville.
SAUNDERS-FLINDERS CO (R A Saunders, F T Flinders),
 Realtors, Insurance, Loans and Bonds, 2482 Washington
 av, Tel 1101.
 Saunders Geo farmer r Harrisville.
 Saunders Geo E farmer r Roy.
 Saunders John M farmer r 2069 Madison av.
 Saunders Jos r 1098 Gramerey av.
 Saunders Jos W farmer r Harrisville.
 Saunders Luella b Roy.
 Saunders Maria (wid Wm G) r Harrisville.
 Saunders Reuben A (Saunders-Flinders Co) r 3625 Jefferson
 av.
 Saunders Vera student b Harrisville.
 Savage Frank lab rms Roy.
 Savage Marita G steno Stratford Col & Rep Co b 550 4th.
 Savage Oscar E r 550 4th.
 Savage Thos J lab Amal Sugar Co.
 Savage Walter plmbr A I Wharton b 2573 Grant av.
 Savage Wm r 2573 Grant av.
 Saval Guy pres-mgr Utah Serum Co and West Side Pkg Co r
 2 Wilson la.
 Savas Thos lab O U R & D Co.
 Saverio Tony farmer r Taylor.
 Saville Leslie H asst er mgr Scowcroft's r 2519 Tyler av.
 Saville Martin J clk r 2-440 27th.
 Saville Mary r 1-444 27th.
 Saville Vernon W cashr Scowcroft's r 1 Tribe ct.
 Sawyer Benj F motrmn r 1523 Wash av.
 Sawyer Caroline (wid Chas) r 2881 Wash av.
 Sawyer Cras E (S & S Casr Store) r 3502 Riverdale rd.
 Sawyer David T hlpr S P.
 Sawyer Fred H slsmn r 1545 Grant av.
 Sawyer Geo G (Sawyer & Tyler) r 944 22d.
 Sawyer Harry B (S & S Cash Store) r 3502 Riverdale rd.
 Sawyer Herbt E mus tchr 2881 Wash av r same.
 Sawyer & Tyler (G A Sawyer G A Tyler) bakery 2560 Wash av.
 Saxey Albt E clk R M S r 544 28th.

The Continental Building & Loan Assn.

AUTHORIZED CAPITAL \$500,000.00 2375-2377 HUDSON AVE. TEL. 359
Loans, Insurance — All Kinds, Surety Bonds,
Investment Securities that are Safe, Sound and Profitable
EIGHT PER CENT INTEREST ON MONTHLY SAVINGS

**CLARK'S
GOOD
SHOES
AND
HOSIERY**

Modern
Shoe
Repairing

2358
WASH. AVE.

**PALACE
CANDY
CO.**

THE
SWEETEST
PLACE IN
TOWN

Mfrs. of High
Grade Candy
Ice Cream
and Ices

2323
Wash. Ave.
Tel. 3079

Ogden Utah Knitting Store

"L D S" Brand Garments "Uta-Maid" Underwear
OGDEN'S EXCLUSIVE HOSIERY AND UNDERWEAR SHOP
 2357 Washington Ave.

432

R. L. POLK & CO'S

TROY LAUNDRY

S. H.
HENDERSHOT
 Manager

The Troy Way
 is the
 Right Way

2538-40
 Wall Av.

Tel. 2074

Saxey Carl branch mgr Scowcroft's r Price U.
 Saydis Louis (Saydis & Pappas) rms Creston Hotel.
 Saydis Tros laund U P r 2409 Lincoln av.
 Saydis & Pappas (Louis Saydis Harry Pappas) billiards 260
 25th.
 Saylor see also Sailer and Sailor.
 Saylor Danl lab Amal Sugar Co.
 Scadden Ethel clk Boston Shoe Shop b 468 29th.
 Scadden Fred (Boston Shoe Shop) r 448 31st.
 Scadden Robt H (Boston Shoe Shop) r 468 29th.
 Scaff Nellie rms 238 23d.
 Scaff Sida rms 238 23d.
 Scala Nicholas lab r 3256 Wall av.
 Scarpinoti Helena emp Model Lndry.
 Schaart Alice b 124 33d.
 Schaart Koop r 124 33d.
 Schade see also Shade.
 Schade C Fred slsmn W F Jensen Candy Co r 2570 Fowler av.
 Schade Kenneth F searcher D W Ellis Abst Co b 2570 Fowler
 av.
 Schade Marlon student b 2570 Fowler av.
 Schade Relia M b 2570 Fowler av.
 Schaeffer see also Shafer.
 Schaeffer Chas H clk O U R & D Co r 131 W Doxey.
 Schaer Mary A asst dept mgr Wright's b 457 Chester.
 Schaer Rodney chfr r 457 Chester.
 Schaer Wilma student b 457 Chester.
 Schaer Zola tel opr First Nat Bank b 457 Chester.
 Schaffer Lewis lab Amal Sugar Co.
 Schainek Jas C whsmn Murphy Whol Gro Co r 880 2d.
 Schat Alma smstrs Scowcroft's b 850 29th.
 Schat Carl clk R M S b 2217 Grant av.
 Schat Jane (wid Martin) r 2217 Grant av.
 Schat John B carp r 850 29th.
 Schatz Geo M formn S P r 540 21st.
 Schatz John hlpr S P rms 2657 Lincoln av.
 Schelin David W collr Amer Linen Co r 437 Binford.
 Schelin Mrs Eliz B clk A F Wolfer r 437 Binford.
 Schenck Fred A cigarmkr r 732 24th.
 Scherrer see also Sharer Shearer and Sherer.
 Scherrer Amiel brkmn D & R G W r 823 Canyon rd.
 Schewchuk Paul window clnr rms 541 23d.
 Schillo Martin lighter S P.
 Schipper Adrian gen formn S P r 2822 Fowler av.
 Schipper Klaas hlpr S P r 3253 Stephens av.
 Schleip G G btehr Washington Mkt rms Marion Hotel.
 Schmalz Chris farmer r Burch Creek.
 Schmalz Wm C rancher r 548 27th.
 Schmetzer Mrs Alice R steno O U R & D Co r 306 Plaza Apts.

J. A. McCulloch Agency

REAL ESTATE, INSURANCE AND LOANS
 OFFICE TEL. 301 RES. TEL. 2814-J
 Office Under First National Bank

Weber-Taylor Motor Co.

CHALMERS AND MAXWELL CARS AND TRUCKS
 2540 WASHINGTON AVE. TELEPHONE 143

OGDEN CITY DIRECTORY—1922.

433

Schmetzer Henry acct O U R & D Co r 306 Plaza Apts.
 Schmidt see also Smith and Smyth.
 Schmidt Max O formn Wright-Whittier Co r 383 33d.
 Schmit Philip A clk R M S r Baker Ore.
 Schneider see also Snyder.
 Schneider Robt mech Browning Auto Co rms 3999 Wash av.
 Schoch Leah M tchr Madison Schl rms 2404 Madison av.
 Schoer John J brkmn S P r 2216 Jefferson av.
 Schoer Josephine E steno b 2216 Jefferson av.
 Schofield see also Scofield.
 Schofield Mrs Leah M r 1028 Capitol.
 Schofield Milon M (Royal Barber Shop) r 307 24th.
 Schofield Wm moved to Rawlins Wyo.
 Scholler J O asst U S Forest Serv rms The Virginia.
 Schoonmaker Chas A cond U P.
 Schoonmaker Fredk farmer r Plain City.
 Schoonmaker Lester lab O P B & T Co r Plain City.
 Schoppe Edwd btehr Washington Mkt r 4-2106 Wash av.
 Schott Alex J eng U P r 2671 Jackson av.
 Schouten Albt baker b 220 Wash av.
 Schouten Hans D baker Ogden Bkg Co r 719 27th.
 Schouten Herman R baker Ogden Bkg Co r 458 16th.
 Schouten Johanna clk b 220 Wash av.
 Schouten John baker Ogden Bkg Co r 290 W 20th.
 Schouten Ryndert (Model Sanitary Bakery) r 220 Wash av.
 Schouten Ryndert jr (Model Sanitary Bakery) b 220 Wash av.
 Schremp Louis L eng r 1933 Wash av.
 Schreven Geo B insp O U R & D Co r 3436 Adams av.
 Schroders Helena (wid Louis) r 3231 Pingree av.
 Schroeder Grover clk R M S rms 2350 Harrison av.
 Schuenman Richd hlpr S P r 2668 Madison av.
 Schuenman Richd F wrapr Ind Meat Co b 2668 Madison av.
 Schulte John painter r 3603 Porter av.
 Schultz see also Shultz.
 Schultz Anna M (wid Otto C) r Kanessville.
 Schultz Emil A farmer r W Weber.
 Schultz Geo W clk R M S.
 Schultz Herman O farmer b Mrs A M Schultz.
 Schultz Henry P farmer b Mrs A M Schultz.
 Schultz Henry P repr S P r 2861 Pingree av.
 Schultz Mathias jan Fred J Kiesel Bldg r 2242 Lincoln av.
 Schultz Nellie elev opr Fred J Kiesel Bldg b 2242 Lincoln av.
 Schultz Peter V repr S P b 2242 Lincoln av.
 Schultz Stanley canner r 2438 B av.
 Schultz Wm C farmer b Mrs A M Schultz.
 Schultz Wm F b 2242 Lincoln av.
 Schumers Louis eng r 603 12th.
 Schumers Sevilla N opr Tel Co b 603 12th.
 Schumers Thelma L student b 603 12th.

Merchants Credit Bureau

EFFICIENT PROGRESSIVE RELIABLE
 BONDED TO THE STATE OF UTAH FOR \$5000.00
 The Merchants Credit Bureau Collects More Money and Employs
 More People than All Other Ogden Agencies Combined
 202-203 Eccles Bldg. Phones 691-838



UTAH SALES CO.

Sales Agents

Ogden
 Portland
 Cement
 Co.

Union
 Portland
 Cement
 Co.

Building
 Specialties

515
 ECCLES
 BUILDING

Hart
Schaffner
& Marx
Clothes



Society
Brand
Clothes

Pierce's



Pork and Beans

Stimulates
A Delicate
Appetite

Satisfies
A Healthy
Hunger

Sanitarily
Packed
Everlastingly
Backed by

**Utah
Canning
Co.**

The Daddy
of 'em all

OGDEN
Since
1888
Stimulates

434 R. L. POLK & CO'S

Schwab Jacob J whsmn U P & L Co r 537 31st.
Schwab Margt opr Tel Co b 537 31st.
Schwartz see also Swartz.
Schwartz Apartments 2234 Jefferson av.
Schwartz Frank A plmbr 2268 Jefferson av r same.
SCHWARTZ JOHN J, Dealer in Fancy and Staple Groceries,
Notions, Fruits, Vegetables, Smoked and Cured Meats and
All Good Things to Eat, also Propr Schwartz Apts, 2234
Jefferson av, r same, Tel 1145-W.
Schwartz John M clk b 2234 Jefferson av.
Schwartz Thos r 301 Plaza Apts.
Schwartz Wm A supt r 118 28th.
Swanson see also Swanson and Swenson.
Schwenon Henry brkmn S P r 2664 Quincy av.
Scotfield see also Schofield.
Scotfield L Amos lab r Roy.
SCOTCH WOOLEN MILLS (Howard Williams), Professional
Tailors for Men, 2309 Washington av, Tel 555.
Scott Alma L tchr Mound Ft Schl r 210 Plaza Apts.
Scott Annie L student rms 2445 Monroe av.
Scott Benj H rms 980 Liberty av.
Scott Chas E washer Ogden Stm Lndry r 2318 Madison av.
Scott Clara rms 2308 Adams av.
Scott David A eng rms 2209 Wash av.
Scott Eliza J (wid Moses) r 342 Cross.
Scott Frank S chef Union Depot Hotel r 2600 Harrison av.
Scott Fred lab Amal Sugar Co.
Scott Fred P driver r 205 27th.
Scott Holecomb H (Grant Waffle House) r 433 Cross.
Scott Jas E insp U S Forest Serv r 857 27th.
Scott Jas S carp rms 2534 Brinker av.
Scott Jefferson K brkmn U P r 1827 Hudson av.
Scott John S agt Gunn Supply Co r 1-317 26th.
Scott Mrs Mary E rms base Peery Apts.
Scott Nellie laund Dee Hosp.
Scott Parley A emp Am Ry Exp r 3246 Lincoln av.
SCOTT SAML W, Mgr Jay-Bee Clark, rms St Paul Hotel.
SCOTT SYLVESTER M JR, Res Mgr J A Hogle & Co, r 1453 25th,
Tel 2767-J.
Scott Walter O clnr O U R & D Co.
Scott Wm D hlpr S P r 2108 Jefferson av.
Scott Wm F cond U P rms 125 26th.
Scott Wm O lab r 118 W Doney.
SCOTTISH UNION & NAT FIRE INS CO (Edinburgh), Kelly &
Herrick Agts, 2500 Washington av.
Seoville Alva L pres Seoville Paper Co and A L Seoville Press
r 541 26th.
Seoville A L Press A L Seoville pres-mgr 2429 Grant av.

Jogalong Transfer Co.
EXPRESS AND BAGGAGE—MOVING VANS
328 1/2 Twenty-Fifth Street Telephone 283

National Bank of Commerce
2453 WASHINGTON AVENUE
MEMBER FEDERAL RESERVE SYSTEM COMMERCIAL AND SAVINGS

OGDEN CITY DIRECTORY—1922. 435

Seoville Frank L pres-mgr M G Seoville Sons Co pres Goodale-
Seoville Co sec Seoville Paper Co r Oklahoma City.
Seoville Horation B sec-treas M G Seoville Sons Co v-pres Seoville
Paper Co r 2 Claremont Apts.
Seoville Jos G musn rear 2441 Grant av rms Creston Hotel.
Seoville Lester S v-pres M G Seoville Sons Co and Goodale-
Seoville Co treas Seoville Paper Co r 831 22d.
Seoville Louis student b 864 24th.
Seoville M G Sons Co F L Seoville pres-mgr L S Seoville v-pres
H B Seoville sec-treas L M Malon asst sec-treas broom
mfrs 2441 Grant av.
SCOVILLE PAPER CO, A L Seoville Pres, H B Seoville V-Pres,
F L Seoville Sec, L S Seoville Treas, Wholesale Paper and
Stationery, 2429-2433 Grant av, Tel 398.
Seoville Walter B (Walter B Seoville Co) r 938 23d.
Seoville Walter B Co (W B Seoville) broom mfrs 938 23d.
Seowcroft Bonetastudent b 795 24th.
Seowcroft Fletcher J supt Seowcroft's r 1082 25th.
Seowcroft Heber v-pres-asst mgr John Seowcroft & Sons Co
r 795 24th.
Seowcroft Heber jr buyer Seowcroft's r 2668 Brinker av.
Seowcroft Ida P student b 795 24th.
Seowcroft Jas asst sec-treas John Seowcroft & Sons Co r 917
27th.
Seowcroft John student b 795 24th.
Seowcroft John W v-pres John Seowcroft & Sons Co r 2585
Swaner pl.
SCOWCROFT JOHN & SONS CO, Joseph Scowcroft Pres-Mgr,
Heber Seowcroft V-Pres-Asst Mgr, J W Seowcroft V-Pres,
Willard Seowcroft Sec-Treas, Jim Seowcroft Asst Sec-
Treas, Wholesale Grocers, Hats, Shoes, Rubber Goods
and Men's Furnishings, Mfrs of Knit Goods, Underwear,
Overalls, Work Clothes and Blue Pine Food Products,
23d se cor Wall av, Tel 2540.
SCOWCROFT JOSEPH, Pres-Mgr John Scowcroft & Sons Co.
Pres Ogden Iron Wks Co and Lion Coal Co, r 533 26th, Tel
507.
Seowcroft Laura H (wid Albt) r 2350 Adams av.
Seowcroft Margt student b 432 27th.
Seowcroft Mary (wid John) rms 549 26th.
Seowcroft Ruth student b 795 24th.
Seowcroft Mrs Vivian E clk r 2580 Jefferson av.
Seowcroft Virginia student b 533 26th.
Seowcroft Willard sec-treas John Seowcroft & Sons Co r 432
27th.
Seriven Fred sec Spargo's Book Store r 8 Avon Apts.
Seriven Lawrence C swchmn O U R & D Co r 1951 Grant av.
Seudder John L eng S P b 2564 Wall av.
Seudder Louise C bkpr Utah Canning Co b 2564 Wall av.



McKELL & McKELL
CHIROPRACTORS
Suits 409-10-11 and 401
Fourth Floor Fred J. Kiesel Building
X-Ray Laboratory 426
Phones 630-757 Ogden, Utah

**FROERER
&
FOWLES**

Realtors

**CITY
PROPERTY**

LOANS

**FIRE AND
AUTO
INSURANCE**

**FARM
LANDS**

We Buy
Sell or
Exchange

**2409
HUDSON AV.**

**PHONE 917
Ogden, Utah**

OGDEN IRON WORKS CO.

The Deseret News Press

PRINTERS, ENGRAVERS, BINDERS

Loose-Leaf Devices

Salt Lake City

J. J.
Brummitt

EVERY
KNOWN
KIND
OF
Insurance

REAL
ESTATE

LOANS

U. S.
BONDS

2417
HUDSON
AVE.

PHONE
59

436

R. L. POLK & CO'S

Scudder Wm A r 2564 Wall av.
Sdrales Jas car bldr S P.
Seager Fred E slsmn r 2765 Gramercy av.
Seager Herbt S window trmr F M Nye Co r 732 27th.
Seager Leah moved to Salt Lake City.
Seager Minnie J died Nov 1 '21 age 31.
Seager Roy A gro and meats 2972 Wash av r 3137 Jefferson av
Seale Bell H died Aug 10 '21 age 33.
Seals Dennis waiter r 2683 Wall av.
Seaman Allie smstrs b 327 35th.
Seaman Geo A r 575 13th.
Seaman Geo A jr b 575 13th.
Seaman H Josephine prin Lorin Farr Schl r 706 21st.
Seaman John F student b 575 13th.
Seaman Maurine F b 575 13th.
Sear John T washer S P rms 228 23d.
Searle Gretchen student b rear 663 25th.
Searle Jas H depot agt Am Ry Exp r 3636 Wash av.
Searle J Lawrence student b 3636 Wash av.
Searle Mrs Mary smstrs r rear 663 25th.
Searles Frank Le R plstr r 2011 Wash av.
Sears Eliza (wid Cras B) r 658 23d.
Sease J Francis linmn r 555 28th.
Seaton Henry L chkmn O U R & D Co r 311 27th.
Seaton Mrs Maude mlnr r 311 27th.
Seavers Ray ins agt rms 2744 Wash av.
Seavers Wm R shoemkr 2744 Wash av r same.
Seavers Wm S b 2744 Wash av.
Sebbelov Einer dist mgr Amal Sugar Co r 640 21st.
Sebree Marvin M slsmn De Wit Bros rms 520 22d.
Second Congregational Church Five Points.
Second Ward Meeting House 271 26th.
Secrejo Dominick lab r 229 W 21st.
SECURITY INS CO (New Haven), Kelly & Herrick Agts, 2500
Washington av.
SECURITY LOAN OFFICE (Samuel Kertz), Diamonds, Watches
and Jewelry, Unredeemed Pledges, 310 25th.
SECURITY STATE BANK, Frank J Stevens Pres, W H Shear-
man V-Pres, S G Dye Cashr, Wm A Budge Asst Cashr,
Hudson av sw cor 24th, Tel 18. (See front cover).
Seddon Eliz (wid Jas) rms 442 Shupe la.
Seegmiller Allen L hlpr S P b 2853 Jefferson av.
Seegmiller Carlos W student b 2853 Jefferson av.
Seegmiller Claudine clk Last & Thomas b R H Seegmiller.
Seegmiller Edna L b R H Seegmiller.
Seegmiller Jos W mach S P r 2853 Jefferson av.
Seegmiller Olive b 2853 Jefferson av.
Seegmiller Rulon H farmer r Riverdale.
Seegmiller Mrs R H smstrs Scoweroff's r Riverdale.

Salt Lake Telegram

Delivered by Carrier 10c a Week - By Bail 45c a Week

JACKSON & PACE Paramount Warm
Air Furnaces
SHEET METAL PRODUCTS
ALL KINDS OF ROOFING AND WATER-PROOFING
Established 1910 Phone 1952
2460 HUDSON AVE. OGDEN, UTAH

OGDEN CITY DIRECTORY—1922.

437

FRANK J. STEVENS,
President

W. H. SHEARMAN,
Vice President

S. G. DYE,
Cashier

Security State Bank

OGDEN, UTAH

You will Find it to Your Advantage to Keep
Your Bank Account with Us

Seerey Danl F r 1159 25th.
Segal Morris tailor 255 25th r same.
Sei Saml hlpr S P r 171 22d.
Seibold Allegra E student b 2045 Jackson av.
Seibold Florence bkpr Last & Thomas b 804 7th.
Seibold John W (Ogden City Meat Mkt) r 2045 Jackson av.
Seibold Kath b 804 7th.
Seibold Margt G student b 2045 Jackson av.
SEIBOLD MARKET (Fred Spieckermann), First Class Fresh
Meats and Groceries, 2780 Washington av.
Seibold Wm C r 804 7th.
Seifers Mrs Ola clk r 8 Covey Apts.
Seifert John trucker O U R & D Co r 208 W 20th.
Seifert Ludvig stoker U P & L Co r rear 2580 Madison av.
Seifert Otto hlpr The Lighthouse b rear 2580 Madison av.
Seip Homer A fiscal agt U S Forest Serv r 2304 Jackson av.
Seitz John M lab r 351 9th.
Sekiguchi Chiugo appr S P.
Selby Chas formn O U R & D Co.
Seley Wm G credit mgr Ogden Whol Drug Co r 2715 Adams av.
Self Nancy V nurse 2306 Harrison av r same.
Selgrath Chas eng r 2613 Grant av.
Sellers Aleen clk rms 3485 Grant av.
Sellick Dea bkpr Browning Bros rms 653 25th.
Selman Emma nurse Dee Hosp.
SENATE CAFE (Wong Kee), 358 25th, Tel 225-J.
Seppich Claude A opr Alhambra Theatre rms 205 16th.
Seppich Eliz M b 756 Wash av.
Seppich Esther M steno b 756 Wash av.
Seppich Fred (Seppich & Buehler) r 756 Wash av.
Seppich Henry E clk Globe G & M Co b 756 Wash av.
Seppich & Buehler (Fred Seppich J A Buehler) barbers 368
25th.
Serbaney Frank lab O U R & D Co.
Serra Manuel lab O U R & D Co.

Closely Connected
with Tanners and
Pullers both East
and West

JACOB GREENBAND

Always in the Market
at Top Market Prices

Reference
Security State Bank

TELEPHONE
861

Dealer in Hides, Pelts
Tallow, Beeswax & Furs

OGDEN, UTAH
2263-2269
Wall Avenue

Electric

D
E
P
A
R
T
M
E
N
T

Store

Everything
Electrical

2336 WASH AV.
Phone 726

OGDEN
Typewriter
HOUSE

H. C. CHAPIN,
Propr.

All Makes
Sold, Rented
and Repaired

Typewriter
Supplies

2422
Hudson Ave.

Tel. 236

The Newman & Stuart Co.

Corrugated Culvert Pipe, Water Pipe and Irrigation Supplies

ALL KINDS OF METAL WORK

1900 Washington Ave. Phone 2286 Ogden, Utah

438

R. L. POLK & CO'S

Sessions Bessie E (wid Parley P) r 352 Patterson.
 Sessions Lafayette lab r 33d and Jefferson av.
 Sessions Leroy meat ctr Grill & Son r 2642 Jackson av.
 Sessions Ole C supt Utah Pkg Corp r Hooper.
 Sessions Ronald G student b 352 Patterson.
 Sessions V Lucille steno Ogden State Bank b 352 Patterson.
 Settle Clyde printer Standard-Examiner rms 2446 Grant av.
 Settle Wm E printer Standard-Examiner r 2233 Madison av.
 Seventh Day Adventist Church 469 29th office 221 Fred J Kiesel Bldg.
 Seventh Ward Amusement Hall 590 12th.
 Seventh Ward Meeting House 478 13th.
 Severn Eliz (wid Jos) r 2325 Jefferson av.
 Sewell A J lab Amal Sugar Co.
 Sewell Edwd lab Amal Sugar Co r 2415 B av.
 Sewell Eliz (wid Wm) r 2912 Grant av.
 Sewell Henry W gro 2642 Wash av r 446 30th.
 Sewell Leonard R mailmn O U R & D Co b 2415 D av.
 Sewell Wm died Oct 23 '21 age 71.
 Seybert Clarence H B office mgr Globe G & M Co r 2731 Harrison av.
 Seymour Gladys matron Industrial Schl.
 Seymour Jane nurse Industrial Schl.
 Sezilversehoon John carp r Burch Creek.
 Shade see also Schade.
 Shade Levi farmer r Huntsville.
 Shade Martin E stoker rms 1943 Stephens av.
 Shade Wm farmer r Huntsville.
 Shafer see also Schaeffer.
 Shafer Bernice W clk State Mill & E Co b 4 West ct.
 Shafer Danl J farmer r 2246 Madison av.
 Shafer Faye M opr Tel Co b 4 West ct.
 Shafer Glen L testmn Tel Co rms 437 Binford.
 Shafer Judson H (State Mill & Elev Co) r 4 West ct.
 Shafer Lavina V student b 2246 Madison av.
 Shafer Lisle L brkmn S P r 213 Plaza Apts.
 Shanks Llewellyn L eng O U R & D Co r 2945 Pingree av.
 Shannon Mrs Mary E rms 2560 Harrison av.
 Sharer see also Scherrer Shearer and Sherer.
 Sharar E D firmn S P r 839 Kershaw.
 Sharp Delwin farmer r Plain City.
 Sharp Edwin farmer r Plain City.
 Sharp Harry repr S P r 352 21st.
 Sharp Lillian (wid Milo R) r Plain City.
 Sharp Rosita steno Coml Nat Bank rms 142 27th.
SHARRATT GEO, Mgr Ogden Floral Co, 2277 Washington av,
 Tel 2686, r 472 12th, Tel 2878-W.
 Shaughnessy Jas R cashr Utah Pkg Corp b 614 21st.

ROBERT C. NYE

Real Estate Loans Insurance

SURETY BONDS

602 Eccles Bldg.

Phone 855

Chas Peterson

GLASS AND METAL SIGNS

20 Richards St.

Salt Lake City

OGDEN CITY DIRECTORY—1922.

439

Shaughnessy John F bkpr Ogden Portland Cement Co r 1058 Capitol.
 Shaughnessy John J r 315 Parry.
 Shaughnessy Michl patrol Police Dept r 614 21st.
 Shaughnessy Thos S bkpr Blackman & Griffin r 974 21st.
 Shaughnessy Thos S bkpr Blackman & Griffin r 974 21st.
 Shaum Martin student b 868 12th.
 Shaum Reuben J clk R M S r 868 12th.
 Shaver Geo W r 2 Bond Apts.
 Shaw Albt farmer r N Ogden.
SHAW AMBROSE A (City Coal Yard; Parker Coal Co), r 1447
 Washington av, Tel 1404.
 Shaw Ambrose E asst mgr Golden Rule r 421 16th.
 Shaw Annie M student b N Ogden.
 Shaw Austin H asst dist supt Mutual Life r 2506 Madison av.
 Shaw Beatrice b 520 16th.
 Shaw Chas A (Modern Cash Store) r 1011 Orchard av.
 Shaw Clarice tchr Roy Schl b 1737 Wash av.
 Shaw Darrell E b 776 12th.
 Shaw David M grocer 214 Wash av r 515 same.
 Shaw Dorothy K b 776 12th.
 Shaw Edmund R farmer r 1737 Wash av.
 Shaw Elijah farmer r N Ogden.
 Shaw Eliz D student b 1447 Wash av.
 Shaw Eliz L (wid Wm) rms 804 7th.
 Shaw Elsie tchr b 735 Wash av.
 Shaw Ernest farmer r 314 12th.
 Shaw Ernest jr student b 314 12th.
 Shaw Evan C student b Saml Shaw.
 Shaw Francis r 735 Wash av.
 Shaw Francis jr whsmn Murphy Whol Gro Co b 735 Wash av.
 Shaw Frank pkr Sperry Flour Co r 520 16th.
 Shaw Geo farmer r N Ogden.
SHAW GEO S, Sec Cheesman Auto Co, r 541 Kershaw.
 Shaw Gladys student b 1737 Wash av.
 Shaw Henry S r 18 Ivy Apts.
 Shaw Ivan student b N Ogden.
 Shaw Jed M farmer r 804 12th.
 Shaw John E cond U I C r 776 12th.
 Shaw John R farmer r View.
 Shaw John W firmn rms 2540 Lincoln av.
 Shaw Julia (wid John) r 770 12th.
 Shaw J Homer slsmn U P & L Co r 2945 Porter av.
 Shaw Leonard F appr b 520 16th.
 Shaw Lillian O steno U P & L Co b 559 Wash av.
 Shaw Mabel I b 513 4th.
 Shaw Mary (wid Jas H) r 1516 Wash av.
 Shaw Mrs Maude M steno Shupe-Williams rms 644 Kershaw.

Castle Gate Coal

Clear Creek Coal

ASK YOUR DEALER

- MINED ONLY BY

UTAH FUEL CO.



Utah's
two
Famous
Coals

Clean
and
Free

Burning



OGDEN IRON WORKS CO.

FOR INFORMATION ON ANY KIND OF PRINTING
HARPER BROTHERS
SALT LAKE CITY.
Phone Wasatch **1840**

The Leader Distinctive Millinery
AND
Ladies' Ready to Wear

MILLINERY
2551 WASHINGTON AVE.
HATS, DRESSES, COATS, ETC.

440 R. L. POLK & CO'S

Shaw Melba student b 314 12th.
Shaw Merlin ins 1453 Wash av r same.
Shaw Minerva P (wid Ambrose) r 1265 Wash av.
Shaw Myrtillo farmer r 559 Wash av.
Shaw M H wehmn Amal Sugar Co.
Shaw Nina (wid Wm) r 1546 Grant av.
Shaw Norma asst P J Carver b 520 16th.
Shaw Parley b Albt Shaw.
Shaw Phoebe A (wid Wm O) r 513 4th.
Shaw Saml farmer r N Ogden.
Shaw Stanley W student b 1737 Wash av.
Shaw Vera L tchr Mound Ft Schl b 735 Wash av.
Shaw Verna A (wid Robt) clk Gray News Co rms 445-43th.
Shaw Welcome D clk Amal Sugar Co r 637 Wash av.
Shaw Wilbur T hrsmkr C W Cross Co r 1506 Wash av.
Shaw Wm A (W A Shaw Gro Co) r 443 Wash av.
Shaw Wm E farmer r N Ogden.
Shaw Wm H clk Ogden Bkg Co b 1516 Wash av.
Shaw Wm H farmer r View.
Shaw Wm O mach S P r 2648 Liberty av.
Shaw Wm W cashr Union Portland Cement Co r 476 Canyon rd
Shaw W A Grocer Co (W A Shaw) 203 Wash av.
Shaw W J firmn S P rms 2540 Lincoln av.
Shaw Zola clk U S Forest Serv b 735 Wash av.
SHAW & STONE COAL CO. B S Stone Pres-Mgr, Fuel, 2065
Washington av, Tel 699. (See adv).

Shaw & Stone Coal Co.
Bernard S. Stone, Propr.

ALL KINDS OF GOOD  WHOLESALE AND RETAIL

Telephone 699
2065 WASHINGTON AVENUE OGDEN, UTAH

Shea M Eva tchr High Schl rms 557 25th.
Shearer see also Scherrer Sharer and Sherer.
Shearer Mary died Jan 27 '21 age 70.
Shearer Paul S mach Binford-Kimball r 2059 Jackson av.
SHEARMAN WM H, Mgr Fred J Kiesel Estate, Pres Ogden Pkg
& Prov Co, V-Pres Security State Bank, r 507 25th. Tel 265

C. E. Armstrong & Co.
Sporting Goods, Kodaks, Photographic Supplies, Developing and Printing, Bicycles, Talking Machines, Edison Mazda Lamps, Franco Flash Lights with Radio Batteries
Rubber Stamps, Toys 306 25th St.

Ogden Steam Laundry Co.
LAUNDERERS AND DRY CLEANERS
437 TWENTY-FIFTH STREET PHONE 176

OGDEN CITY DIRECTORY—1922. 441

Sheets Lorenzo carp rms 283 24th.
Sheffield Wm H clk Russell-James Co rms 2687 Lincoln av.
Shelburne Amelia L (wid Robt W) rms 2359 Harrison av.
Shelby Edgar farmer r 37 Wilson la.
Shelby Roy r 574 Cross.
Sheldon Letha steno Globe G & M Co rms 310 Plaza Apts.
Shelton Alex student b 427 12th.
Shelton Frances student b 427 12th.
Shelton O Frank tmstr r 427 12th.
Shelton Roy slsmn Blackman & Griffin r Logan U.
Shelton Thos M emp Troy Lndry Co r 2660 Eccles av.
Shepard Jas A lab rms 960 21st.
Shepard Robt E r 2040 Monroe av.
Shepherd Benj F r 2220 Lincoln av.
Shepherd Bertha M clk R M S rms 2237 Adams av.
SHEPHERD MRS ELLEN M, Nicely Furnished Rooms for
Housekeeping, I Have for Sale Hartz Mountain and St
Andresburg Rollers, Guaranteed Best Bird as to Song,
Etc, Cages, Foods and Supplies, 2220 Lincoln av, r same,
Tel 302-J.
Shepherd Ezra driver b 2 Ivy Apts.
Shepherd Henry J swchmn O U R & D Co r rear 622 23d.
SHEPHERD JAMES H, Local Frt Agt D & R G W R R, r 1127
25th, Tel 2892-W.
Shepherd Jason W lab Badger C & L Co r 1955 Grant av.
Shepherd Jason W jr lab O P & P Co b 4955 Grant av.
Shepherd Jasper L contr 2 Ivy Apts r same.
Shepherd Paul hlpr O P & P Co b 1955 Grant av.
Sheppard Arch W acct S P r 407 Plaza Apts.
Sheppard Bertram tool chkr S P r 2669 Liberty av.
Sheppard Earl clnr S P b 124 W 29th.
Sheppard Harry H mach Ogden Iron Wks Co r 2746 Wall av.
Sheppard John clk O U R & D Co r 124 W 29th.
Sheppard Lillian B smstrs Scowcroft's b 124 W 29th.
Sheppard Robt B formn Amal Sugar Co r 630 W 21st.
Sherer see also Scherrer Sharer and Shearer.
Sherer Chas V insp S P b 2303 Lincoln av.
Sherer Mary E (wid John) r 2303 Lincoln av.
Sheridan Hugh E blrmkr S P b 2943 Childs av.
Sheridan Jas J b 2943 Childs av.
Sheridan Margt (wid Hugh E) r 2943 Childs av.
Sheriff's Office Court House.
Sherman Chas C swchmn O U R & D Co r 2745 Gibson av.
Sherman Ethel O b 1789 Center av.
Sherman Ivan L mach S P r 1844 Hudson av.
Sherman Mrs Lorina rms 500 W 24th.
Sherman Mrs Margt moved to Salt Lake.

Lethbridge & Davis
GENERAL INSURANCE
SURETY BONDS, REAL ESTATE AND LOANS
Under Utah Nat. Bank Bldg. Tel. 913

Ogden Furniture & Carpet Co.



"The Store of Satisfaction"
2422-2428 Washington Ave.
Ogden, Utah
Phone 2261

Thomas C. Foley Co.

FOLEY'S VARIETY STORES

2410 WASHINGTON AV.

TEL. 303

442

R. L. POLK & CO'S

Any Where
in Business
District 25c

**B & E
Taxi
Co.**

Jones & Shreck

HEATED
CARS

Phone 38

STAND
257 24TH
STREET

THE
Lighthouse

2452 Wash. Ave.

YES
WE DO
WIRING
From the
Smallest
to the
Large
Contracts

A Complete Line
of ELECTRICAL
APPLIANCES
SUPPLIES
and FIXTURES
WASHING
MACHINES
and VACUUM
CLEANERS

Phone 581
2452 Wash. Ave.

Sherman Trueman C formn U P Ludry r 1789 Center av.
Sherman Wm F lab O P & P Co rms 904 Grant av.
Sherner Dorothea L b 218 2d.
Sherner Lawrence W stkmn Scoville Paer Co r 218 2d.
Sherner Mrs Mary E moved to Kaysville.
Sherner Rachel R student b 218 2d.
Sherrod Jay D eng S P r 840 22d.
Sherwood Aaron W lab b 526 Cook.
Sherwood Archie W moveld to Salt Lake City.
Sherwood Hyrum G firmn S P r 526 Cook.
Sherwood Luke lab r 357 Dan.
Sherwood Moroni b 357 Dan.
Sherwood Owen N electn Redfield Elec Co r 265 Wash.
Sheskin Abraham tailor 172 25th r same.
Shiba Kingo lab rms Wilson.
Shiba M farmer r Hooper.
Shiba Thos M farmer r Wilson.
Shiba Ushinisuke farmer b Wilson.
Shields Mrs Agnes moved to Salt Lake City.
Shields Alex W phys Huntsville r same.
Shields David W miner r 2569 Monroe av.
Shields Edythe L dep collr U S Int Rev rms 2641 Wash av.
Shields Jesse E pass dir O U R & D Co r 2539 Gramerey av.
Shields Martha (wid Jas) rms 1051 26th.
Shifflet Parker (Ogden Fixture Planing Mill & Carp Shop)
rms 583 26th.

Shiina Kosuke clk Tamaki & Co rms 441 18th.
Shikamuro Teitaro sweeper S P.
Shimada Gin gdnr 250 12th r same.
Shimura K rms Creston Hotel.
Shinney Chas E blrmkr b 2128 Jefferson av.
Shinney Harry R appr S P b 2128 Jefferson av.
Shinney John pipemn U P & L Co r 2128 Jefferson av.
Shinney Leona C pkr W F Jensen Candy Co b 2128 Jefferson av.
Shinney Nina clk b 2128 Jefferson av.
Shinney Ruth L b 2128 Jefferson av.
Shipley Chas B clk D & R G r 201 Oak.
Shipley Eugene C student b 3785 Adams av.
Shipley Geo B r 2049 Ogden av.
Shipley Geo M oiler O U R & D Co r 2411 B av.
Shipley Gladys clk Eliz Huth b 2125 Pingree av.
Shipley Jas A clk Ogden Utah Knit Co r 567 7th.
Shipley John M pkr Sperry Flour Co b 3785 Adams av.
Shipley John S lab S P r 205 Oak.
Shipley John W chfr Ogden Furn & C Co b 272 22d.
Shipley J Raymond b 567 7th.
Shipley Leona M smstrs Scoweroft's b 201 Oak.
Shipley Margt J steno David Eccles Co b 203 Oak.
Shipley Marguerite C b 201 Oak.

Kelly & Herrick

FIRE AND ACCIDENT
INSURANCE
Real Estate & Loans

2500 WASHINGTON AVENUE

TELEPHONE 76

WHEN YOU THINK OF FURNITURE, THINK OF

BOYLE'S

OGDEN CITY DIRECTORY—1922.

443

Shipley Mary I clk J S Lewis & Co b 203 Oak.
Shipley Matthew wehmn r 2125 Pingree av.
Shipley Moroni r 3785 Adams av.
Shipley Nancy b Burch Creek.
Shipley Norman student b 2125 Pingree av.
Shipley Orlando D mech Harbertson Bros Motor Co b 3785
Adams av.
Shipley Robt wehmn r 203 Oak.
Shipley Robt L mech r 19 Corey Apts.
Shipley Mrs R L clk Wright's r 19 Corey Apts.
Shipley Thos B lab r 272 22d.
Shipley Thos J b 3785 Adams av.
Shipley Vera L clk Ogden-Utah Knit Co b 337 32d.
Shipley Verna D b 567 7th.
Shipley Viola bkpr Lbr Co b 2125 Pingree av.
Shipley Wm A electn U P & L Co b 203 Oak.
Shipley Wm B jan Baumeister Bros r 337 32d.
Shipley W Earl gun smith Browning Bros r 2725 Hudson av.
Shipp Jas H hlpr S P rms 2628 Brinker av.
Shipper see Schipper.
Shirasawa Sukeeman hlpr S P.
Shirley Mildred tchr Lorin Farr Schl rms 2530 Orchard av.
Shissler N Louise moved to Berkeley Cal.
Shoemaker Chas farmer r Plain City.
Shoemaker David A exam U S Forest Serv r 839 22d.
Shoemaker Frank T mech rms 255 27th.
Shoemaker Fred farmer b Plain City.
Shoemaker Lester farmer b Plain City.
Shon K rms Creston Hotel.
Shonsey Ethel (wid Harold) rms 2942 Grant av.
Shore Art farmer r Marriott.
Shore David driver Sperry Flour Co rms 153 Binford.
Shore Leona laund Ogden Stm Ludry b 3191 Grant av.
Shore Mrs Ruth nurse 3191 Grant av r same.
Short Loren R brkmn U I C r 361 23d.
Short Reuben L collr Rawson Coal Co r 365 Adams av.
Short Temple r 517 3d.
SHORT W HARVEY, Mgr Viaduct Auto Supply Co, r 2687 Lin-
coln av, Tel 1968-W.
Shorten D Geo buyer Scoweroft's r 551 27th.
Shorten Geo insp Utah Cannerns Assn r 521 27th.
Shorten John L b 521 27th.
Showell Chas E pkr S P r 3355 Wash av.
Shreck Geo E laund U P rms 158 23d.
SHRECK G EARL (B & E Taxi Co) r rear 824 22d.
Shreeve Arnold T clnr S P b 2636 Liberty av.
Shreeve Caleb A carrier P O b 2636 Liberty av.
Shreeve Edgar T eng S P r 1156 24th.
Shreeve Ernest M carrier P O b 2636 Liberty av.

Utah Plumbing & Heating Co.

OGDEN'S LEADING PLUMBERS

234 1/2 WASHINGTON AV.

TEL. 2570

Stratford Decorating Co.
WALL PAPER — PAINT — GLASS
Let Us Give You An Estimate On All Classes of
House Painting and Inside Decorating
Phone 459
2318 Wash. Ave.

"From
Producer
To
Consumer"

**Economy
Butter
Shop**

Butter
Cheese
Eggs

Buttermilk

Etc.

2450
Wash. Ave

OGDEN IRON WORKS CO.

Ogden Felt Auto Supply Co. Diamond Tires Tubes Accessories Vulcanizing BATTERIES, STARTING AND IGNITION 2205 WASH. AVE. PHONE 735

KEEP YOUR FIRM BEFORE HIM! The man whom you wish to reach will read your message in this Directory. Specify Peik's Directory in your Adv Expenditures

444 R. L. POLK & CO'S Shreeve Mrs Mary W r 2636 Liberty av. SHREEVE S ARTHUR, Architect, 211 Fred J Kiesel Bldg, Tel 307, r 2415 Harrison av, Tel 3151-J. Shreeve Thos H r 2548 Madison av. Shreeve T Leland student b 2548 Madison av. Shrider Danl O r 1123 26th. Shrider John student rms 304 25th. Shrider John S b 1123 26th. Shubert Patk J swchmn O U R & D Co. Shufflebarger Anthony J pharm A R McIntyre Drug Co b 469 24th. Shufflebarger J Hassett student b 469 24th. Shufflebarger Kate (wid Jas H; The Virginia) r same. Shufflebarger Kath C student b 469 24th. Shultz see also Schultz. Shultz Benj F clo 216 25th r same. Shultz Henry formn Ogden Stm Lndry r 2646 Lincoln av. Shultz Jas A lab r Burch Creek. Shultz Sam clk B F Shultz b 216 25th. Shultz Zoa A b Burch Creek. Shupe Alex P hlksmith Taylor-Childs r 2959 Porter av. Shupe Andw R plstr r 450 32d. Shupe Benj C r N Ogden. Shupe Bernice laund-Ogden Stm Lndry b 258 22d. Shupe Boyd farmer r Huntsville. Shupe Brigham slk Scowcroft's r 1840 Adams av. Shupe Calh (wid Peter R) r 722 26th. Shupe Clarence G collr r 3080 Wash av. Shupe Danl E student b 1840 Adams av. Shupe David C slsmn C W & M Co r N Ogden. Shupe David M student b D C Shupe. Shupe Edwd B farmer r View. Shupe Ellen student b 258 22d. Shupe Elmer F eng O U R & D Co r 609 31st. Shupe Emily P drsmkkr 1820 Ogden av b same. Shupe Ernest mech r 565 17th. Shupe Etta (wid Danl W) rms 2121 Adams av. Shupe E Grace cashr Wright's b 722 26th. Shupe E Matilda (wid Isaac) r 457 17th. Shupe Geo D bkpr Utah Nat Bank r 2664 Liberty av. Shupe Harold E musn b 3181 Adams av. Shupe Heber V rms 1820 Ogden av. Shupe Howard formn Scowcroft's r 439 Chester. Shupe Hyrum A contr 3181 Adams av r same. Shupe Isaac L hlpr r N Ogden. Shupe Ivan L farmer r N Ogden. Shupe Jas G appr b 3181 Adams av. Shupe John N b 722 26th. Shupe-Lawrence B driver R T Petty b 1840 Adams av.

SUBSCRIBE FOR THE SALT LAKE TRIBUNE AND GET THE BEST

Wright's A GOOD PLACE TO TRADE

OGDEN'S ONLY DEPARTMENT STORE

Shupe McLaren P messr Nat Bank of Com b 722 26th. Shupe Mrs Nena clk Golden Rule r 521 16th. Shupe Noma student rms 7 Warren Row. Shupe Orville P knitr Scowcroft's r 6 M E av. Shupe Parley G blksmith O P B & T Co r N Ogden. Shupe Q Eugent b 3181 Adams av. Shupe Royal J lab r 1390 Liberty av. Shupe Mrs Sarah jan Eccles Bldg r 1390 Liberty av. Shupe Sarah (wid Peter) r 10 M E av. Shupe Mrs S L emp Ogden Stm Lndry r 258 22d. Shupe Thelma sewer Ogden-Utah Knit Co b 10 M E av. Shupe Walter K elec eng r 440 Shupe la. SHUPE-WILLIAMS CANDY CO, W H Williams Pres-Treas, Manufacturing Confectioners, 2605 Wall av, Tels 2270-2271. Shupe Wright hlpr r 258 22d. Shupp Helen pkr W F Jensen Candy Co b 439 30th. Shupp Wm F mach S P r 439 30th. Shurtleff Almeda (wid Louis C) b 608 Chester. Shurtleff Edmond L mach S P r 608 Chester. Shurtleff Helen student b Harrisville rd. Shurtleff Horace L farmer r Harrisville rd. Shurtleff H W dep Sheriff rms rms Reed Hotel. Shurtleff Ida A (wid Wm J) tchr Harrisville Schl r 554 7th. Shurtleff Lucille clk Last & Thomas b Harrisville rd. Shurtleff Milton lab b Harrisville rd. Shurtleff Mrs Virginia slsldy Wright's rms 2353 Porter av. Shurtliff Blanche L student b 3406 Wash av. Shurtliff D Ray (Goodyear Shoe Repg Co) r Salt Lake City. Shurtliff Ervin R opr Lyceum Theatre r 1612 Wash av. Shurtliff Eunice steno Russell-James Co b 360 18th. Shurtliff Ezra E r 455 34th. Shurtliff Haskell H r 285 20th. Shurtliff Ida nurse De Hosp. Shurtliff Jos P opr Lyceum Theatre r rear 2454 Monroe av. Shurtliff Lee A chemist Amal Sugar Co r 564 Canyon rd. Shurtliff Lee C clk Ogden Grain Exch r 360 18th. Shurtliff Lewwis C firmn S P r 2120 Pingree av. Shurtliff Lewis H r 263 20th. Shurtliff Lewis W pres Weber Stake r 853 24th. Shurtliff Luman A asst mgr Ogden-Utah Knit Co r 853 24th. Shurtliff Ralph E repr Tel Co r 2330 Eccles av. SHURTLIFF RAY, The Auto Doctor, 2150 Washington av, r same. Shurtliff Thelma nurse Dee Hosp b 285 20th. Shurtliff Vernal student rms 2445 Monroe av. Shurtliff Wm Z electn r 3406 Wash av. Shurtz E Lorenzo lab O U R & D Co r 2919 Pingree av. Shulte John painter r 3603 Porter av. Sianno Peter lab O U R & D Co.

Paine & Hurst WHERE THE WOMEN TRADE THE ONE-PRICE STORE Phone 860

Harbertson Bros. Motor Co. AUTHORIZED AGENTS Ford TRUCKS CARS TRACTORS 2322-2324 Washington av. Tel. 77



Building Material MILL WORK

MANTELS, GRATES AND TILE
156-164 24th St. Tel. 128

446

R. L. POLK & CO'S

**Ogden
Transfer
&
Storage
Co.**

**WE
MOVE
ANYTHING
WITH
TWO
ENDS**

**2340
Grant
Ave.**

**Tel.
910**

Sibbert Benj mailmn O U R & D Co.
Sibbert Bernard electn b 2760 Grant av.
Sibbert John H patrol Police Dept r 2760 Grant av.
Siekler Geo died Mar 26 '21 age 67.
Siekles Sidney N hlpr Boyle Furn Co r 3128 Porter av.
Siddoway Mrs Etta slsldy Wright's r 849 22d.
Siddoway Richd J mach S P r 849 22d.
Sidney Stevens Bldg 2408 Wash av.
Sidwell Eugene W tmstr r Slaterville.
Sidwell Walt E carp r 729 Adams av.
Sigler Art driver rms 3037 Lincoln av.
Siglin Page F r 158 22d.
Siglin Thelma V emp Wm Craig Canning Co b 158 22d.
Silas John lab O U R & D Co.
Siler John b View.
Siler Leo cond rms 256 23d.
Siles Saml L carp r View.
Sill J Ralph farmer r Roy.
Silva Con D ctr Modern Mkt r 680 26th.
Silver Isadore lab r 527 7th.
SILVER JAMES W, Mgr Ogden Iron Works Co, 2257 Lincoln
av. Tel 647, r 2520 Jefferson av.
Silver Ledge Mining Co 327 Fred J Kiesel Bldg.
Silver Wm carp rms 242 25th.
Silverstein Israel student b 1162 Rushton.
Silverstein Marcus J clk Louis Gordon r 1126 Rushton.
Silverstein Ruth student b 1162 Rushton.
Silverthorn Bert C clk Golden Rule r 2546 Brinker av.
Silverthorn Henry tmr Last & Thomas r 3025 Jefferson av.
Silverthorn Hugh B mach Ogden Iron Wks Co r 616 Sullivan rd
Silverthorn Wm S clk Amal Sugar Co b 3025 Jefferson av.
Silverwood Albt F lab r 869 Kershaw.
Silverwood Danl b 869 Kershaw.
Silverwood Lena student b 869 Kershaw.
Silverwood Wilson A lab b 869 Kershaw.
Silvey Jos hlpr S P.
Silvey Lena steno S P rms 3012 Adams av.
Silvio Gullino clnr O U R & D Co.
Simandal Mrs Lucy S r 286 29th.
Simister John H cond D & R G W r 2239 Van Buren av.
Simister Ray C driver Ogden Paint O & G Co r rear 148 W Pat-
terson.
Simmers Wm A painter r 875 21st.
Simmerson Francis C brkmn D & R G W r 472 31st.
Simmons Andw H laund U P r 2621 Adams av.
Simmons Arch C mach Eccles Lbr Co r 121 28th.
Simmons Courtney chfr b View.
Simmons Curtice T student rms 2273 Eccles av.
Simmons Mrs Eliz M rms 560 24th.
Simmons Ethel supt nurses Dea Hosp.
Simmons John C r View.

Richardson-Hunt Co
THE CROCKERY PEOPLE
A LITTLE MORE FOR A LITTLE LESS

B. H. GODDARD

INSURANCE, REAL ESTATE, LOANS

429 Twenty-Fourth Street

Telephone 197

OGDEN CITY DIRECTORY—1922.

447

Simmons Lillian tchr View Schl b View.
Simmons May L clk U P rms 560 24th.
Simmons Robt b View.
Simon Chas farmer r rear 824 22d.
Simon John b rear 824 22d.
Simonsen Simon lab O P & P Co r 1021 22d.
Simpson Allison (wid Robt) rms 484 Canyon rd.
Simpson Angus farmer b Hooper.
Simpson Arch farmer b Hooper.
Simpson Arnold farmer b Hooper.
Simpson Brigham farmer r Hooper.
Simpson Burrel student b Morris Simpson.
Simpson Chas chfr Low's Gen Store r Hooper.
Simpson Chas D asst dist forester U S Forest Serv rms 521
24th.
Simpson Chas D brkmn D & R G W r 2354 Wash av.
Simpson Dewey farmer b Hooper.
Simpson Francis J eng Interstate Sugar Co r Hooper.
Simpson Frank farmer r Hooper.
Simpson Geo V mgr Stone & Co r 3460 Grant av.
Simpson Mrs Isabella H (Low's Gen Store) r Hooper.
Simpson Jas carp r 238 29th.
Simpson Jas farmer r Hooper.
Simpson Jas V farmer r Hooper.
Simpson Jessie student b Morris Simpson.
Simpson John repr S P r 142 31st.
Simpson John farmer r Hooper.
Simpson Jos student b Hooper.
Simpson J W lab Interstate Sugar Co.
Simpson May student b Morris Simpson.
Simpson Morris farmer r Roy.
Simpson Robt J formn O P & P Co r 2663 Eccles av.
Simpson Ruby clk Low's Gen Store b Hooper.
Simpson V Geo farmer r Hooper.
Simpson Wm farmer r Hooper.
Simpson Wm jr farmer r Hooper.
Sims Art S carrier P O r 477 Chester.
Sims Edna R dept mgr Wright's b 125 W Doxey.
Sims Emma M clk Ogden Whol Drug Co b 125 W Doxey.
Sims Fred C driver S P r 125 W Doxey.
Sims Fred W candymkr Shupe-Williams r 1651 Grant av.
Sims Jennie B student b 125 W Doxey.
Sims Mrs Lucy r rear 2337 Adams av.
Sims Myrtle E student b 125 W Doxey.
Sims Nora waiter Ranch Cafe rms 2161 Lincoln av.
SIMS NORMAN, "Home of John B Stetson" Hats, Sole Agt
"No Name" Hats, 384 25th, r 902 27th, Tel 3103-J.
SINER MRS A (Siner Trunk & Furniture Co), r 189 27th, Tel
1968-J.

The Continental Building & Loan Assn.

AUTHORIZED CAPITAL \$500,000.00 2375-2377 HUDSON AVE. TEL. 359
Loans, Insurance — All Kinds, Surety Bonds,
Investment Securities that are Safe, Sound and Profitable
EIGHT PER CENT INTEREST ON MONTHLY SAVINGS

**CLARK'S
GOOD
SHOES
AND
HOSIERY**

Modern
Shoe
Repairing

2358
WASH. AVE.

**PALACE
CANDY
CO.**

THE
SWEETEST
PLACE IN
TOWN

Mfrs. of High
Grade Candy,
Ice Cream
and Ices

2323
Wash. Ave.

Tel. 3079

Ogden Utah Knitting Store

"L D S" Brand Garments "Uta-Maid" Underwear
OGDEN'S EXCLUSIVE HOSIERY AND UNDERWEAR SHOP
2357 Washington Ave.

448

R. L. POLK & CO'S

SINER TRUNK & FURNITURE CO (Mrs A Siner), Trunks,
Suit Cases and Furniture, 241 25th, Tel 1321. (See adv).

Phone 1321

Mrs. A. Siner, Prop.

Siner Trunk & Furniture Co.

Dealers in

NEW AND SECOND HAND FURNITURE

HIGH GRADE TRUNKS AND SUIT CASES

241-5 Twenty-fifth Street

Ogden, Utah

Sing Chas lab r W Ogden.
Singer Sewing Mach Co L D Richardson mgr 2338 Wash av.
Singh Chas barber Marion Hotel r Riverdale.
Singleton Elbert farmer r Plain City.
Singleton Fred student b Roy.
Singleton Jesse farmer r Roy.
Singleton Jesse T farmer r Plain City.
Singleton John farmer r Roy.
Singleton Jos farmer r Plain City.
Singleton Jos B farmer r Plain City.
Singleton Thos farmer r Plain City.
Siprelle Burton S eng S P r 2314 Adams av.
Siprelle Pauline M student b 2314 Adams av.
Sisco Harriet clk b 465 Doxey.
Sisco Ira r 465 Doxey.
Sisco John hlpr S P.
Sisman Lemuel G mach Shupe-Williams r 348 20th.
Sissung Wm N chf clk O U R & D Co r 2015 Jackson av.
Sisters of The Holy Cross in chg Sacred Heart Academy 940
25th.
Sixth Ward Meeting House 682 23d.
SKAGGS' CASH STORES (O P Skaggs), Groceries, Meats, Etc,
Store No 4 287 24th, Tel 2572, No 6 2586 Washington av,
Tel 651, No 8 2275 Washington av, Tel 940, No 10 2364
Washington av, Tel 407.
Skaggs Mrs Lenora A r 785 28th.
Skaggs Oscar P (Skaggs Cash Stores) r Oakland Cal.
Skeen Allison J student b 2170 Jefferson av.
Skeen Alex farmer r Taylor.
Skeen Art W farmer r Plain City.
Skeen Charlotte S steno b 2170 Jefferson av.
Skeen Dale W student b Alex Skeen.
Skeen Delwin F hlpr S P r 2363 Adams av.
Skeen Elmer farmer r W Weber.
Skeen Glenn L clk R M S rms 2624 Wall av.

J. A. McCulloch Agency

REAL ESTATE, INSURANCE AND LOANS

OFFICE TEL. 301

RES. TEL. 2814-J

Office Under First National Bank

Weber-Taylor Motor Co.

GARAGE, STORAGE AND REPAIRING

ARTHUR E. STRATFORD, Foreman

2540 WASHINGTON AVE.

TELEPHONE 143

OGDEN CITY DIRECTORY—1922.

449

Skeen Jas M farmer r Plain City.
Skeen John A farmer r Taylor.
Skeen Jos farmer r Warren.
Skeen J Blaine farmer r Plain City.
SKEEN J HOWARD, Real Estate, Loans, Exchanges a Special-
ly, 2400 Washington av, under Utah Nat Bank, Tel 913, r
2341 Jackson av, Tel 2255-W.
Skeen Lyman farmer r Plain City.
Skeen Mary maid Union Depot Hotel.
Skeen Maurice student b Warren.
SKEEN MORONI (Skeen Realty Co), County Comr, Court
House, r 2170 Jefferson av.
Skeen Naomi student r Warren.
SKEEN REALTY CO (Moroni Skeen), Real Estate, Loans,
Rentals, Investments, Etc, base Utah Nat Bank Bldg, Tel
913.
Skeen Wilford D farmer r Plain City.
Skeen Wm A lab r Plain City.
SKEEN W R, Attorney-at-Law, 402 Eccles Bldg, Tel 171, r
1283 26th, Tel 1528.
Skeen Zina student b Warren.
Skelton Clifford slsmn Geo A Lowe Co r 122 30th.
Skikos Jas A waiter Marion Cafe rms 234 23d.
Skinner Mrs Belle asst mgr Alhambra Theatre r 10 Peery Apts.
Skinner Howard J barber O H Foster rms 320 1/2 25th.
Skinner H Edgar mgr Alhambra Theatre r 10 Peery Apts.
Skoufos Jas cook Peter Basopolous.
SLACK BUCKMAN L, Grain Brokerage, 318 Fred J Kiesel Bldg,
Tel 80, r 7 Mole Apts, 2331 Aams av, Tel 1338-J.
Slade Edwd H driver J C Slade b 1030 Capitol.
Slade Jefferson C trans 429 25th r 1030 Capitol.
Slade Jefferson C jr driver J C Slade b 1030 Capitol.
Slater Arefa b Huntsville.
Slater Carl D cook r 2828 Reeves av.
Slater Carl W farmer b J L Slater.
Slater Chas C hlpr S P r 2874 Quincy av.
Slater Chas E whsmn Scoweroff's r 1909 Childs av.
Slater Convine clk F W Woolworth Co r 8 M E av.
Slater Edna student r Huntsville.
Slater Elbert D student b Slaterville.
Slater Eliz (wid Thos) rms 2737 Gramercy av.
Slater Harold farmer r Slaterville.
Slater Harry H (Elite Cafe) rms 2452 Lincoln av.
Slater Helen student b 532 13th.
Slater Henry emp Wm Craig Canning Co b 121 N Wash av.
Slater Howell slsmn Boyle Furn Co r 532 13th.
Slater Jas A farmer and bishop L D S r Slaterville.
Slater Jas R farmer r Slaterville.
Slater Jessie farmer r Slaterville.

Merchants Credit Bureau

EFFICIENT PROGRESSIVE RELIABLE
BONDED TO THE STATE OF UTAH FOR \$5000.00

The Merchants Credit Bureau Collects More Money and Employs
More People than All Other Ogden Agencies Combined

202-203 Eccles Bldg.

Phones 691-838

TROY

LAUNDRY

S. H.

HENDERSHOT

Manager

The Troy Way

is the
Right Way

2538-40

Wall Av.

Tel. 2074



UTAH SALES CO.

Sales Agents

Ogden
Portland
Cement
Co.

Union
Portland
Cement
Co.

Building
Specialties

515
ECCLES
BUILDING

Hart
Schlaffner
& Marx
Clothes



Society
Brand
Clothes

450

R. L. POLK & CO'S

Pierce's Tomato Catsup

Adds Zest
To Dinner,
Luncheon
or Supper



You'll Relish
Its Spicy
Flavor

Made by
the

Utah
Canning
Co.

OGDEN
Since
1888

Slater John (Elite Cafe) r 1 Owl Apts.
Slater John farmer r Slaterville.
Slater J Lawrence farmer r Marriott.
Slater Lee farmer r Slaterville.
Slater Lee student b 1909 Childs av.
Slater Lucy (wid Jas) r Huntsville.
Slater Margt (wid John) rms 2521 Brinker av.
Slater Mary (wid Jas) rms 206 Harris.
Slater Mary A (wid Albt G) rms 826 23d.
Slater Raymond L farmer b J L Slater.
Slater Richd farmer r Slaterville.
Slater Saml whsmn Scowcroft's r North.
Slater Thos T ydmn M L Jones C & I Co r 121 N Wash.
Slaterville School Slaterville.
Slaterville Ward Meeting House Slaterville.
Slaughter Clyde W trucker S P b 2758 Wall av.
Slaughter Louise E student b 2758 Wall av.
Slaughter Luther R hlpr S P b 2758 Wall av.
Slaughter Mozell C emp Model Lndry b 2758 Wall av.
Slaughter Mrs Vesta E laund U P r 2758 Wall av.
Slawter Mrs Edna H clk U S Forest Serv r 2629 Hudson av.
Slawter Edwd C slsmn r 2629 Hudson av.
Slead Hiram V r 566 Canyon rd.
Slead Miranda clk Golden Rule b 566 Canyon rd.
Slight Annie T (wid Thos) r 727 Barlow la.
Sloane A L slsmn Murphy Whol Gro Co r N Ogden.
Slot Gerrit farmer r 3218 Stephens av.
Slot Gosse farmer r 33 Wilson la.
Small Saml J waiter City Cafe, r 758 24th.
Small Sarah (wid Joshua E) r 758 24th.
Smalley Art (Smalley's) r 2916 Adams av.
Smalley Earl L clk Wright's r 4-2266 Wash av.
Smalley John (Smalley's) r 3161 Wash av.
Smalley John W (Smalley's) r 834 27th.
SMALLEY'S (John, Arthur, and John W Smalley) Watch-
makers, Jewelers and Engravers, Diamonds Mounted and
Reset, 336 25th, Tel 734-W.
Smart John M mgr Hudson Repr Shop r 2638 Adams av.
Smart Louise cook Greenwell Confy b 2638 Adams av.
Smead Richd C moved to Salt Lake City.
Smeding John plmbr r 1951 Eccles av.
Seding Wilford J clk Lion Coal Co r 1969 Eccles av.
Smeltzer Wm H emp Am Ry Exp r 2232 Grant av.
Smethers Wm R farmer r 127 W 2d.
Smethurst Octave L hlpr S P r 120 Patterson.
Smit Jacob farmer r Harrisville.
Smit Jantje O died Nov 11 '21 age 65.
Smit Wilke farmer r 145 2d.
Smith see also Schmidt and Smyth.

Jogalong Transfer Co.

EXPRESS AND BAGGAGE—MOVING VANS
328 1/2 Twenty-Fifth Street Telephone 283

National Bank of Commerce

2453 WASHINGTON AVENUE
MEMBER FEDERAL RESERVE SYSTEM
COMMERCIAL AND SAVINGS

OGDEN CITY DIRECTORY—1922.

451

Smith Abby B (wid Hyrum) r 3511 Wash av.
Smith Adam J whsmn Scowcroft's r Idaho Falls Ida.
Smith Agnes I clk Co Clerk b 2647 Monroe av.
Smith Albt G clk U S Bureau of Pub Rds rms The Virginia.
Smith Alice B (wid Lott) rms 102 W 30th.
Smith Allen rms 2610 Monroe av.
Smith Alma C r 263 W 21st.
Smith Alyson E student b 1607 Capitol.
Smith Anna E slsldy Wright's b 2647 Monroe av.
Smith Annie (wid Geo) r 2739 Lincoln av.
Smith Annie A (wid Thos) r 2707 Quiney av.
Smith Apartments 663 25th.
Smith Art H ctr Scowcroft's b 2020 Adams av.
Smith Art M carp r 424 30th.
Smith Art W mgr F W Woolworth Co r 949 Rushton.
Smith Asahel T slsmn r 21 N Wash av.
Smith Bedding Co (J I Smith) Canyon rd nr power plant.
Smith Burdett prin View Schl r 625 21st.
Smith Chas clk Am Ry Exp b 3246 Wall av.
Smith Chas A r 756 25th.
Smith Chas A electn b 2020 Adams av.
Smith Chas E r 2923 Childs av.
Smith Chas H (Uncle Sam's Loan Shop) r 2543 Madison av.
Smith Chas H eng O U R & D Co r 139 W 29th.
SMITH CHAS S (Kleenmilk Dairy) r 625 31st.
Smith Chas S office mgr Gunn Supply Co rms 2458 Madison av
Smith Childrie I clk R M S r 315 27th.
Smith Clarence b Huntsville.
Smith Clarence messr W U Tel Co b 1984 Wash av.
Smith Clemence T elev opr Scowcroft's b 2020 Adams av.
Smith Clemie F clk R M S rms 2533 10th.
Smith Clifford G hlpr S P r 444 31st.
Smith Clifford H printer Standard-Examiner r 454 26th.
Smith Clyde b Huntsville.
Smith Clyde T phys 419 First Nat Bank Bldg b 2800 Madison av
Smith C Merrill formn Standard-Examiner b 454 26th.
Smith Daisy pkr Shupe-Williams b 3062 Ogden av.
SMITH DAN R, Dist Mgr Mountain States Tel & Tel Co, r 3731
Washington av, Tel 146.
Smith Danl S clk Watson Flygare Hdw Co b 1011 Grant av.
Smith David M troublemn U P & L Co r 1038 25th.
Smith Dayrel D (Williams & Smith) r 1235 25th.
Smith Donnett A b 1038 25th.
Smith Dora tchr High Schl b 3511 Wash av.
Smith D Belmont mech F B Smith b 908 Wash av.
Smith D E lab Amal Sugar Co.
Smith Earl O meat ctr b 422 W 17th.
Smith Edith tchr Farr West Schl b Farr West.
Smith Edith D b 3062 Ogden av.

Froerer & Fowles Realtors

CITY
PROPERTY
LOANS

FIRE AND
AUTO
INSURANCE

FARM
LANDS

We Buy
Sell or
Exchange

2409

HUDSON AV.

PHONE 917

Ogden, Utah



McKELL & McKELL

CHIROPRACTORS
Suits 409-10-11 and 401
Fourth Floor Fred J. Kiesel Building
X-Ray Laboratory 426
Phones 630-757 Ogden, Utah

THE DESERET NEWS

PRINTERS, ENGRAVERS, BINDERS

LOOSE LEAF DEVICES

Salt Lake City

452

R. L. POLK & CO'S

Smith Edna clk Scowcroft's b 2612 Lincoln av.
Smith Edwd E lab r 3215 Pingree av.
Smith Edwd L formn S P r 520 29th.
Smith Edwin B cranemn S P b 2647 Monroe av.
SMITH EDWIN E (Kleenmilk Dairy), r 474 29th, Tel 2217-M.
Smith Eliz (wid Curtis E) nurse 968 24th rms same.
Smith Ella jan U S Forest Serv b 2886 Lincoln av.
Smith Elmore F student b 454 26th.
Smith Emma F (wid Edwin) r 2647 Monroe av.
Smith Emma M clk Wright's b 2647 Monroe av.
SMITH EUGENE H, Physician and Surgeon, 512 Eccles Bldg.
Tel 268, r 2583 Fowler av, Tel 846.
Smith Francis W eng U S Bureau of Pub Rds r 726 29th.
Smith Frank asst Link Studio rms 2457 Wash av.
Smith Frank r 717 25th.
SMITH FRANK B, Efficient Automotive Service, Authorized
Studebaker Service, 2440 Grant av, Tel 694, r 3498 Ogden
av. (See adv).

FRANK B. SMITH

Successor to Smith & Dahl

EFFICIENT AUTOMOTIVE SERVICE

Authorized **STUDEBAKER** Service

Electric Starting and Lighting Service, Oxy-Acetylene Welding
Ignition and Carburetor Work, General Overhauling
Armature Rewinding, Radiator Repairing

2440 GRANT AVENUE Phone 694 OGDEN, UTAH

Smith Frank D eng S P r 759 22d.
Smith Frank H lab r 2138 Jefferson av.
Smith Frank H jr chf clk O U R & D Co r 3007 Wall av.
Smith Fred C asst supt S P rms 655 23d.
Smith Fred H disp U I C r 2071 Jefferson av.
Smith Fred L curios 107 25th r 2762 Wall av.
Smith Fred W clk S P r 1328 Jefferson av.
Smith Fredk storekpr r 233 W Patterson.
Smith Fredk W b 2071 Jefferson av.
Smith Geo r 2339 Adams av.
Smith Geo E trucker O U R & D Co r 1011 Grant av.
Smith Geo F baker Greenwell Confy r 2331 Lincoln av.
Smith Geo M b 1011 Grant av.
Smith Geo M farmer rms 422 W 17th.
Smith Geo M porter rms 124 W Binford.
Smith Geo W dept mgr Ogden Whol Drug Co r 2529 Brinker av

THE TELEGRAM

UTAH'S INDEPENDENT NEWSPAPER

10c a Week, by Carrier

45c by Mail

JACKSON & PACE

Paramount Warm
Air Furnaces

SHEET METAL PRODUCTS

ALL KINDS OF ROOFING AND WATER-PROOFING

Established 1910

Phone 1952

2460 HUDSON AVE.

OGDEN, UTAH

OGDEN CITY DIRECTORY—1922.

453

Smith Gideon B barber Royal Barber Shop rms 2447 Lincoln av
Smith Gladys student rms 2362 Adams av.
Smith Glenn lab Amal Sugar Co rms 48 Wilson la.
Smith Gordon G tchr Central Jr High Schl r 1 Covey Apts.
Smith Grover repr Miller Furn Store rms 2758 Lincoln av.
Smith Harry B mach S P r 908 Wash av.
Smith Harry S comp rms 2308 Adams av.
Smith Henry C jan r 3246 Wall av.
Smith Henry L (Interurban A B C Taxi Co) r 1030 Capitol.
SMITH HERBERT E (Herbert E Smith Co), r 454 34th, Tel
3128-R.
SMITH HERBERT E CO (Herbert E Smith), Real Estate, Loans,
Lands, Insurance, Etc, 2374 Washington av, Tel 1147.
(See adv).

Herbert E. Smith Company

REAL ESTATE, FARM LANDS, INSURANCE, LOANS

Tel. 1147

Res. 454 34th

Tel. 3159-J

2374 Washington Ave.

Ogden, Utah

Smith Herbt W whsmn Utah Whol Gro Co r 428 37th.
Smith Herman waiter Federal Bakeries rms 219 23d.
Smith Hilda smstres Smith Bedg Co b 1011 Grant av.
Smith Ida A nurse rms 422 W 17th.
Smith Mrs Inez rms 2949 Wash av.
Smith Ira J mach S P r 2957 Wall av.
Smith Isaac C farmer r Huntsville.
Smith Jacob B carp S P r 132 Binford.
Smith Jas A inf officer Chamber of Com r 2800 Madison av.
Smith Jas R firmn U P rms 2758 Wall av.
Smith Jay A bkpr Eccles Lbr Co r 1607 Capitol.
Smith Jenness student b 3187 Adams av.
Smith Jesse E r 2359 Jackson av.
Smith John lab rms 2376 1/2 Wash av.
Smith John lab b 3246 Wall av.
Smith John H farmer r Huntsville.
Smith Jos farmer r Huntsville.
Smith Jos jr farmer b Huntsville.
Smith Jos F hlpr S P r 3217 Grant av.
Smith Jos H cond S P r 219 Plaza Apts.

Closely Connected
with Tanners and
Pullers both East
and West

JACOB GREENBAND

Always in the Market
at Top Market Prices
Reference
Security State Bank

TELEPHONE
861

Dealer in Hides, Pelts
Tallow, Beeswax & Furs

OGDEN, UTAH
2263-2269
Wall Avenue

Brummitt
Investment
Co.

WE
LOAN
MONEY

on
Everything
of
Value

MORTGAGE
LOANS

REAL
ESTATE
and
INVEST-
MENTS

2417
HUDSON
AVE.

Phone
59

Electric

D
E
P
A
R
T
M
E
N
T

Store

Everything
Electrical

2336 WASH AV.
Phone 726

OGDEN
Typewriter
HOUSE

H. C. CHAPIN,
Propr.

All Makes
Sold, Rented
and Repaired

Typewriter
Supplies

2422
Hudson Ave.

Tel. 236

The Newman & Stuart Co.

Corrugated Culvert Pipe, Water Pipe and Irrigation Supplies

ALL KINDS OF METAL WORK

1900 Washington Ave. Phone 2286 Ogden, Utah

YOU

Should
Have Had
This
SPACE

DON'T
Overlook
Subscribing
to the
Directory

No
Business
Can Be
Success-
fully
Run
Without
It

454

R. L. POLK & CO'S

Smith Jos H trucker S P b 2020 Adams av.
Smith Jos I (Smith Bedding Co) r 464 24th.
Smith Jos L lab rms 2818 Grant av.
Smith Justin J bkpr Pac Fruit Exp r 3 Covey Apts.
Smith Kath (wid Walter) r 3062 Ogden av.
Smith Leonard L lab r 300 Harrisville rd.
Smith Leonard T trucker S P b 2647 Monroe av.
Smith Lillie A (wid John A) r 2236 Lincoln av.
Smith Louisa died July 20 '21 age 71.
Smith Lyle L clk b 2762 Wall av.
Smith Mabel V student b 2020 Adams av.
Smith Madeleine student b 2543 Madison av.
Smith Marcellus slsmn Glen Bros-Roberts Piano Co r 511 26th
Smith Mrs Marie furn rms 427 24th.
Smith Marion C linmn U P & L Co b 1038 25th.
Smith Mrs Marion R tchr Dee Schl r 973 24th.
Smith Marjorie student b 132 Binford.
Smith Martin lab O P & P Co r 604 Douglas.
Smith Mrs Mary A r 151 W 28th.
Smith Mary E (wid Marion H) r 1219 Jefferson av.
Smith May tchr Hooper Schl b Hooper.
Smith Mazie tchr W Ogden Schl b 58 La Frantz Apts.
SMITH MONA, Teacher of Piano, 309 First Nat Bank Bldg, r 2634 Quincy av.
Smith Morris poultry brdr Burch Creek r same.
Smith M Aileen b 1235 25th.
Smith Mrs Nancy E rms 3051 Grant av.
Smith Nellie tchr Mound Ft Schl r 58 La Frantz Apts.
Smith Nellie J clk Golden Rule Merc Co b 2647 Monroe av.
Smith Paul farmer r Hooper.
Smith Percy J hlpr S P.
Smith Philip K hlpr r 489 31st.
Smith Prudent farmer r Huntsville.
Smith Ransom carp r 2525 Lincoln av.
Smith Richd J r 973 24th.
SMITH ROBERT L, Cornice, Tin Roofs, Gutters, Smoke Stacks and All Kinds of Sheet Metal Work, 2572 Washington av, Tel 946-W, r 639 Washington av, Tel 3883-R.
Smith Robt M carp r rear 1021 16th.
Smith Ross L cond S P rms 2624 Lincoln av.
Smith Saml jan U S Forest Serv r 2886 Lincoln av.
Smith Saml J clk Taylor-Wright Co r 573 22d.
Smith Sarah M (wid Chas A) r 2020 Adams av.
Smith Seth J trucker O U R & D Co.
Smith Sherman S r 3187 Adams av.
Smith Siding G electn S P b 2739 Lincoln av.
Smith Stanley hlpr b 3062 Ogden av.
Smith Thelma b 1011 Grant av.
Smith Theo clk A R McInlyre Drug Co b 2624 Grant av.

ROBERT C. NYE

Real Estate Loans Insurance

SURETY BONDS

602 Eccles Bldg.

Phone 855

CHAS PETERSON

ADVERTISING CURTAINS,
BANNERS,
20 Richards St.

THEATRICAL SCENERY
PAINTED TO ORDER
Salt Lake City

OGDEN CITY DIRECTORY—1922.

455

Smith Thos r 2417 Grant av.
Smith Thos jr linemn Tel Co r 2148 Jefferson av.
Smith Thos M farmer r Wilson.
Smith Thos O student b Wilson.
Smith Truman J farmer rms 422 W 17th.
Smith Victoria (wid Russell) rms 2610 Monroe av.
Smith Warren W student b 2359 Jackson av.
Smith Willard A rms 2939 Wall av.
Smith Wm draymn rms rear 2766 Jefferson av.
Smith Wm B student b 3187 Adams av.
Smith Wm B tmstr John Farr Coal Co r 3158 Hudson av.
Smith Wm C clk Johnson-Stevens Co rms 715 28th.
Smith Wm G farmer r Huntsville.
Smith Wm H farmer r 32d and Tyler av.
Smith Wm H slsmn Utah Whol Gro Co r 753 26th.
Smith Wm H trucker S P rms rear 456 22d.
Smith Wm J brkmn D & R G W r 2865 Wash av.
Smith Wm K opr Postal Tel-Cable Co b 489 31st.
Smith Wm O emp Ogden Whol Drug Co r 1637 24th.
Smith Wm R tinr Globe G & M Co b 2020 Adams av.
Smith Wm S hlpr S P b 3062 Ogden av.
Smith Willis prin Hooper Schl r Hooper.
Smith Willis C porter H G White rms 2610 Monroe av.
Smith Zula B student b 424 30th.
Smithson Gladys M student b 222 23d.
Smithson Thos H blksmith Sidney Stevens Imp Co r 222 23d.
SMITHSONIAN BUSINESS COLLEGE, C S Springer Principal, 2439 Hudson av, Tel 2867.
Smoot Park bet Wash av and Harrisville rd n of 2d.
Smout Elta D tchr Lorin Farr Schl b Slaterville.
Smout John farmer r Slaterville.
Smout Parley farmer b Slaterville.
Smout Saml farmer r Slaterville.
Smout Wm O farmer r Slaterville.
Smuin Dellas H farmer r 460 Adams av.
Smuin Dellas H jr farmer b 460 Adams av.
Smuin Horace L farmer r 460 Wash av.
Smuin Myrtle bkpr J G Read & Bros Co r 56 La Frantz Apts.
Smuin Pearl b 460 Wash av.
Smuin Ralph D carrier P O r 525 4th.
Smuin Mrs Ray r 525 4th.
Smuin Richd farmer r Huntsville.
Smuin Viola L steno Lion Coal Co r 56 La Frantz Apts.
Smurthwaite Abraham lab b 2247 Ogden av.
Smurthwaite Thos lab r 2247 Ogden av.
Smurthwaite Thos jr b 2247 Ogden av.
Smuthtis Miehln wehmn Utah Schl D & B.
Smyler Paul E rms 238 25th.
Smyth see also Schmidt and Smith.

Castle
Gate
Coal

Clear
Creek
Coal

Utah's
two
Famous
Coals

Clean
and
Free

Burning

Castle
Gate
Coal

Clear
Creek
Coal

ASK YOUR DEALER

- MINED ONLY BY

UTAH FUEL CO.

OGDEN IRON WORKS CO.

**HARPER BROTHERS
LEGAL PRINTERS**

ABSTRACTS, BRIEFS, ETC., FOR SUPREME COURT
OF UTAH, PRINTED ON SHORT NOTICE
448 Church St., Salt Lake City - Long Dist. Was. 1840



**Distinctive Millinery
AND
Ladies' Ready to Wear**

456 R. L. POLK & CO'S

Smyth Dennis A died Jan 3 '21 age 65.
 Smyth Edw'd P clk b 635 25th.
 Smyth Ethel N clk Tel Co b 451 29th.
 Smyth Frances M tchr Wash Jr High Schl b 451 29th.
SMYTH FRANK T, V-Pres Coml Nat Bank r 635 25th, Tel 633.
 Smyth Jas J tinr Globe G & M Co r 451 29th.
 Smyth Laurence J lvelmn City Eng b 451 29th.
 Smyth Mary A (wid Dennis A) r 635 25th.
 Smyth Walter D telr Coml Nat Bank r 21 Ivy Apts.
 Snedaker John F dentist 40 Lewis Blk r 3104 Adams av.
 Snedaker John F jr student b 3104 Adams av.
 Snedden David B eng O U R & D Co r 1834 Wash av.
 Snedden Henry D student b 1834 Wash av.
 Snedden M Eliz student b 1834 Wash av.
 Snedden Jesse B hlpr S P b 2017 Liberty av.
SNEDDON JOHN A, Attorney-at-Law, 316 First Nat Bank Bldg,
 Tel 1648-J, r 1075 24th.
 Sneddon John A jr student b 1075 24th.
 Sneddon John R appr S P r 2069 Adams av.
 Sneddon L Lee emp Healy Hotel b 2017 Liberty av.
 Sneddon Nettie (wid John B) r 2017 Liberty av.
 Sneddon N May b 2017 Liberty av.
 Sneddon Mrs Priscilla r rear 225 30th.
 Sneddon Wallace B appr W W Browning Co b 2017 Liberty av.
 Sneed Athen G insp Health Dept r 2320 C av.
 Sneed John farmer r Plain City.
 Snell Danl A tmstr b 2722 Lincoln av.
 Snell Sarah (wid Danl) r 2722 Lincoln av.
 Snively Clea M student b 360 32d.
 Snively Curtis C electn Ogden Elec Sup Co r 5 Argyle Apts.
 Snively Geo L clk S P b 360 32d.
 Snively Geo W contr 360 32d r same.
 Snively Margt smstrs Scoweroff's rms 2474 1/2 Wash av.
 Snodgrass Cecil R electn r 2779 Grant av.
 Snodgrass Genevieve elev opr Kiesel Bldg rms 329 26th.
 Snodgrass Robt D motrmn r 2011 Wash av.
 Snooks Fred C cond S P r 326 30th.
 Snooks Le Roy farmer r N Ogden.
 Snow L firmn S P r 2865 Adams av.
 Snow Ray clk Wright's rms 743 27th.
 Snow Rex B prin W Weber Schl.
 Snowball Allen B contr 192 W 20th r same.
 Snowball Allen G b 192 W 20th.
 Snowball Garr M b 192 W 20th.
 Snowden Rena (wid C R) rms 2568 Lincoln av.
 Snyder see also Schneider.
 Snyder Adam millwrt r 2572 Van Buren av.
 Snyder Angnew J b 518 W 21st.
 Snyder Anna (wid Fred H) r 518 W 21st.

C. E. Armstrong & Co.
 Sporting Goods, Kodaks, Photographic Supplies, Developing
 and Printing, Bicycles, Talking Machines, Edison Mazda
 Lamps, Franco Flash Lights with Radio Batteries
 Rubber Stamps, Toys 306 25th St.

Ogden Steam Laundry Co.
 LAUNDERERS AND DRY CLEANERS
 437 TWENTY-FIFTH STREET PHONE 175

Snyder Emil lab Amal Sugar Co r 2236 Madison av.
 Snyder Everett J lab Utah Canning Co r 578 W 24th.
 Snyder Fred H clk Globe G & M Co r 2935 Pingree av.
 Snyder Gerrit mgr Royal Shoe Reprg Co r 2873 Monroe av.
 Snyder Hans mech F B Smith rms 2640 Wall av.
 Snyder Herbt H clk R M S r 923 24th.
 Snyder Leo F lab O P & P Co b 518 W 21st.
 Snyder Leonard lab O P & P Co b 2873 Monroe av.
 Snyder Mabel clnr O U R & D Co.
 Snyder Mrs Marjorie E steno Holley Mlg Co r 369 22d.
 Snyder M B lab r 369 22d.
SNYDER ROSCOE P (Commercial Service Co), r 649 23d, Tel
 1546-J.
 Sobel John brklyr r 715 7th.
 Socwell Oliver D r 1406 Jefferson av.
 Soda Kungo clk Tamaki & Co r 435 18th.
 Sodenkamp Ida S E laund U P b 954 16th.
 Sodenkamp Lendert lab r 954 16th.
 Soderberg Carl J carp S P r 3d and Monroe av.
 Soderberg Frank M (Hudson Paint Shop) r 2076 Tyler av.
SODERBERG HYRUM A, Attorney-at-Law, 609 Eccles Bldg,
 Tel 587, r 2562 Adams av, Tel 2008-W.
 Soderberg Nora student b 2076 Tyler.
 Soderberg Theo mgr Five Points Mkt r 318 17th.
 Soderberg Vera opr Tel Co b 3d and Monroe av.
 Soderquist J Emil lab Superior Honey Co rms 916 Wash av.
 Soferino Jos clnr O U R & D Co.
 Sofia Mrs Emma (Clair Rooms; Sofia & Marocchi) r 2510 Lin-
 coln av.
 Sofia Jos lab r 2510 Lincoln av.
 Sofia & Marocchi (Emma Sofia Angelo Marocchi) grocers 158
 25th.
 Sojourner Frank confr 2425 Hudson av rms Peery-Hudson
 Bldg.
 Sokurada J K furn rms 259 24th.
 Solomon Milton S trucker O U R & D Co r 886 12th.
 Somers see also Sommer and Summers.
 Somers Mrs Bessie r 2515 Lincoln av.
 Somerville Lawrence E repr Tel Co r 723 24th.
 Somerville Robt J repr Tel Co r rear 2147 Grant av.
 Sommer see also Somers and Summers.
 Sommer Louise bkpr Baer Drainage Co r 6 Ivy Apts.
 Sommer Saml C sec-treas Baer Drainage Co r 2665 Harrison av
 Sons of Herman Union Labor Hall.
 Soper Mrs Nancy emp Dee Hosp.
 Soper R emp Dee Hosp.
 Sorensen Alvin M carrier S P b 578 W 21st.

Lethbridge & Davis
 GENERAL INSURANCE
 SURETY BONDS, REAL ESTATE AND LOANS
 Under Utah Nat. Bank Bldg. Tel. 913

**Ogden
Furniture &
Carpet
Co.**



"The
Store of
Satisfaction"
2422-2428
Washington
Ave.
Ogden, Utah
Phone 2261

Thomas C. Foley Co.

FOLEY'S VARIETY STORES

2410 WASHINGTON AV.

TEL. 303

Any Where
in Business
District 25c

B & E
Taxi
Co.

Jones & Shreck

**HEATED
CARS**

Phone 88

**STAND
257 24TH
STREET**

**THE
Lighthouse**

2452 Wash. Ave.

**YES
WE DO
WIRING
From the
Smallest
to the
Large
Contracts**

A Complete Line
of **ELECTRICAL
APPLIANCES
SUPPLIES
and FIXTURES
WASHING
MACHINES
and VACUUM
CLEANERS**

**Phone 581
2452 Wash. Ave.**

458

R. L. POLK & CO'S

Sorensen Andw P hlpr r 2835 Childs av.
Sorensen Art W firmn S P r 3159 Porter av.
Sorensen Chris J repr S P r 2736 Quincy av.
Sorensen Clara b 2736 Quincy av.
Sorensen Elick J dep Metro Life rms Fred J Kiesel Bldg.
Sorensen Elsie B died Jan 27 '21 age 80.
Sorensen Francis C farmer r Taylor.
Sorensen Frank lab Fox-Keller r w of city limits.
Sorensen Howard N firmn S P r 133 W 27th.
Sorensen Leonard S b 670 22d.
Sorensen Lester A mailmn O U R & D Co rms 127 W 27th.
Sorensen Michl repr r 578 W 21st.
Sorensen Nels jwlr 223 25th r same.
Sorensen Niels C lab Utah Ice & S Co r 3d and Monroe av.
Sorensen Nielsina died Aug 11 '21 age 84.
Sorensen Raymond O student b 670 22d.
Sorensen Roy M driver Inter-Mtn Prod Co b 670 22d.
Sorensen Soren M trucker S P r 670 22d.
Sorensen Vernal J hlpr S P r rear 2165 Adams av.
Sorensen Walter N repr S P 556 W 21st.
Sotiras Geo r rear 142 26th.
Soto Geo lab O U R & D Co r 2123 Wall av.
Soule Lawrence farmer r Hooper.
Soule Mildred R laund Ogden Stm Lndry rms 3101 Grant av.
Soules Emma bkpr Geo A Lowe Co r 321 Plaza Apts.
Soules Floyd L slsmn Binford-Kimball r 2717 Wash av.
South Elnora student b 228 30th.
South Elyndor P carp b 228 30th.
South Lera W carp b 228 30th.
South Rhoda M steno Ogden Whol Drug Co b 228 30th.
South Wm R contr 228 30th r same.
Southam Ben jan Scowcroft's rms 3055 Adams av.
Southam Jos H rms 3055 Adams av.
Southern Pacific Lines offices and depot Union Sta.
Southmayd Mrs Astrid E librn Carnegie Free Library r 1265 Wash av.
Southwell Block 200 Wash av.
Southwell Earl R appr b 836 26th.
Southwell Lenore student b 836 26th.
Southwell Levi contr 836 26th r same.
Southwell Wm L student b 836 26th.
Southwick Ella b 166 W Patterson.
Southwick Roy driver Ogden Whol Drug Co r 1136 22d.
Southwick Wm D tankmn S P r 166 W Patterson.
Southwick W Lester hlpr Shupe-Williams b 166 W Patterson.
Sower Clare L clk R M S r Nampa Ida.
Sowerby Doris steno O P & P Co b 2836 Lincoln av.
Sowerby Thos eng S P r 2836 Lincoln av.
Sowerby Thos H hlpr Shupe-Williams b 2836 Lincoln av.

Kelly & Herrick

**FIRE AND ACCIDENT
INSURANCE
Real Estate & Loans**

2500 WASHINGTON AVENUE

TELEPHONE 76

WHEN YOU THINK OF FURNITURE, THINK OF

BOYLE'S

OGDEN CITY DIRECTORY—1922.

459

Spackman Atta clk Wright's b N Ogden.
Spackman David H furnace opr S P r 1939 Wash av.
Spackman Eliz A (wid John) r N Ogden.
Spackman Jacob farmer r N Ogden.
Spackman Jas A heater S P r N Ogden.
Spackman J Parley farmer r N Ogden.
Spackman Leland D rancher r 4-2054 Wash av.
Spackman Ralph W student b W T Spackman.
Spackman Wm T hlpr S P r N Ogden.
Spahn John P mach S P r 112 W 22d.
Spahn Victoria b 112 W 22d.
Spaid Cecil C driver Ogden Transf & S Co r 2372 Lincoln av.
Spainhower O W emp Interstate Sugar Co.
Spangenberg Wm H plmbr T E Thomas & Co r 2548 Harrison av.
Spann Carl farmer r N Ogden.
Spann Mary W student b N Ogden.
Spanow La Von emp Wright's rms Reed Hotel.
Spargo Jas H Co J N Spargo mgr invs 2465 Wash av.
SPARGO JOHN N, Pres Spargo's Book Store, r 2564 Tyler av, Tel 2031.
Spargo Margt (wid Jas H) v-pres-treas Sparko's Book Store r 5 Peery Apts.
SPARGO'S BOOK STORE, John N Spargo Pres, Mrs Margaret Spargo V-Pres-Treas, Fred Scriven Sec, Books, Stationery, Periodicals, School Supplies, Etc, 2465 Washington av, Tel 454.
Sparhawk Wm A carp r 549 8th.
Sparks Albt V mach S P r 520 Chester.
Sparks Art r 2871 Wall av.
Sparks Art E firmn U P b 2871 Wall av.
Sparks Cecil L insp S P b 2831 Hudson av.
Sparks Darwin student b 2831 Hudson av.
Sparks Dessie A smstrs Scowcroft's b 2831 Hudson av.
Sparks Emma M student b 2871 Wall av.
Sparks Geo W eng O U R & D Co b 2871 Wall av.
Sparks Georgina clk Glen Bros-Roberts Piano Co b 2831 Hudson av.
Sparks Lorenzo formn r 2831 Hudson av.
Sparks Mabel S student b 2871 Wall av.
Sparks Maude student b 2831 Hudson av.
Sparks Pearl D cashr Metro Life b 2871 Wall av.
Sparrow Farris V driver b 2869 Adams av.
Sparrow Geo E emp Amal Sugar Co r 46 Wilson la.
Sparrow Leslie trmr rms Arlington Hotel.
Sparrow Parley C carp r 2869 Adams av.
Spaulding Annie student b Hooper.
Spaulding Ina student b Hooper.
Spaulding Ira E supt Ogden Golf & C Club r same.

Utah Plumbing & Heating Co.

OGDEN'S LEADING PLUMBERS

2344 WASHINGTON AV.

TEL. 2570

Stratford Decorating Co.
WALL PAPER — PAINT — GLASS
Let Us Give You An Estimate On All Classes of
House Painting and Inside Decorating
Phone 459
2318 Wash. Ave.

"From
Producer
To
Consumer"

**Economy
Butter
Shop**

**Butter
Cheese**

**Eggs
Buttermilk**

Etc.

**2450
Wash. Ave**

KEEP YOUR FIRM BEFORE HIM!
The man whom you wish to reach will read your message in this Directory. Specify Polk's Directory in your Adv Expenditures

460

R. L. POLK & CO'S

**Ogden
Felt
Auto
Supply
Co.**

**Diamond
Tires**

**Tubes
Accessories
Vulcanizing**

**BATTERIES,
STARTING
AND
IGNITION**

**2205
WASH.
AVE.**

**PHONE
735**

Spaulding Lloyd E lab b I E Spaulding.
Spaulding Louis farmer r Hooper.
Spaun Alfd A (Chicago Whol Gro Co) r 428 28th.
Spaun Calvin S clk Chicago Whol Gro Co b 428 28th.
Spaur Terrie F trucker O U R & D Co rms 2617 Wall av.
Speak Harry firmn S P r 437 Binford.
Speakman L lab Amal Sugar Co.
Spears see also Speirs and Spiers.
Spears John cook r 2259 Jackson av.
Specialties Candy Co (E H and L K Hutsinpillar) 2910 Wash av
Speechly Howard H bkpr r 464 22d.
Speight Harold linmn U P & L Co r 3-2106 Wash av.
Speirs see also Spears and Spiers.
Speirs Clare tchr Quincy Schl r 1134 Capitol.
Spence Alex wchmn Golden Rule b 2170 Pingree av.
Spence Chas H pkr Geo A Lowe Co r 337 31st.
Spence Clarence H carrier P O r 346 34th.
Spence Edgar J pumper S P r 2023 Tyler av.
Spence Golden S clk b 337 31st.
Spence Perry student b 337 31st.
Spence Wm R dept mgr Golden Rule r 2170 Pingree av.
Spencenberg Stella (wid Geo) r 2050 Wash av.
Spencer Aaron P farmer r Slaterville.
Spencer Albt farmer r Huntsville.
Spencer Althea b 3143 Adams av.
Spencer Christie (wid Danl S) r 2962 Lincoln av.
Spencer Ernest E firmn b 2962 Lincoln av.
Spencer Ernest T adv mgr r 563 25th.
Spencer Glenn firmn O U R & D Co r 2075 Adams av.
Spencer Heber J trucker O U R & D Co b Harrisville rd.
Spencer Hiram H hlpr C J Humphris r 563 25th.
Spencer Hoyt b 759 28th.
Spencer Ira D eng S P r 127 28th.
Spencer Mrs Kath S r 3143 Adams av.
Spencer Leonard r 2852 Fowler av.
Spencer Lucille cashr Wright's rms 2135 Pingree av.
Spencer Nettie clk Five Pts Golden Rule b Harrisville rd.
Spencer Ruth steno Utah Constn Co rms 566 24th.
Spencer Sarah A student b 3143 Adams av.
Spencer Thos farmer r Harrisville rd.
Spencer Wm E r 759 28th.
Spencer Zina A clk Last & Thomas b Harrisville rd.
Spendlove Sarah C (wid Jos) r 1655 Grant av.
Sperry Chas H chf clk O U R & D Co r 5 Ivy Apts.
SPERRY FLOUR CO, Joseph M Parker Mgr, H P Iverson Cashr,
Wall av ne cor 30th, Tel 2805.
Spicer Clarence H driver r 119 W 29th.
Spidel Mrs Della r 2519 Adams av.

SALT LAKE TRIBUNE

PRINTS THE NEWS OF THE WORLD
CARRIES A SPECIAL NEWS DEPARTMENT FOR OGDEN

Wright's
A GOOD PLACE TO TRADE

**OGDEN'S
ONLY
DEPARTMENT
STORE**

OGDEN CITY DIRECTORY—1922.

461

Spidel Francis lab O U R & D Co b 2519 Adams av.
Spidel Marguerite E steno U I C b 2519 Adams av.
Spidel Perry gen formn O U R & D Co r 200 W 28th.
Spidel Rose M opr U I C b 2519 Adams av.
Spidel Wm H firmn S P b 200 W 28th.
Spieckermann Fred (Seibold Mkt) rms 2354 Grant av.
Spiegel John driver Miller Furn Store rms 2203 Wash av.
Spiers see also Spears and Speirs.
Spiers Albt b 1065 26th.
Spiers Basil S hrdr r 21 Wilson la.
Spiers Earl b 21 Wilson la.
Spiers Evelyn b 1065 26th.
Spiers John E clk r 24 Wilson la.
Spiers John K whsmn Utah Whol Gro Co r 1065 26th.
Spiers V F news agt rms 2522 Wall av.
Spillman Edwd r 1967 Childs av.
Spilsburg Berkeley clk R M S r 1640 Grant av.
Spirelle Elisha S r 552 Chester.
Spong Gus farmer r 841 7th.
Spracher Howard B motrmn r 262 Wash av.
Spracher Howard C timekpr S P r 354 Dan.
Spracher Howard J timekpr r 262 Wash av.
Spracher Jas E lab b Harrisville rd.
Spracher John lab r Harrisville rd.
Spracher W J lab O P & P Co.
Sprague Alvin H (Valley House Hotel) r Huntsville.
Sprague Barbara I tchr b 2630 Liberty av.
Sprague Mrs Kate B jan High Schl r 2630 Liberty av.
Sprecklemeyer Wm H r 18 Corey Apts.
Springer Amy E b 1060 25th.
Springer Bertha M instr Smithsonian Bus Coll r 2532 Quincy av.
SPRINGER CHAS S, Prin Smithsonian Business College, 2439
Hudson av, Tel 2867, r 2532 Quincy av.
Springer Fred C carp r 743 Wash av.
Springer Gus H auto repr 1985 Wash av r 1060 25th.
Springer Ralph A appr G H Springer b 1060 25th.
Sproat Christopher J clk Skaggs r 460 29th.
Sprunt Wheatly B cond r 426 17th.
SPURGEON N L MILLINERY CO, Mrs Spurgeon O'Connolly
Mgr, A Full Line of Up-to-Date Millinery, Exclusive De-
signs, 2372 Washington av, Tel 1844-J.
Squires Ada J tchr Mound Ft Schl rms 3525 Wash av.
Squires Serge L clk Contl Oil Co r 3162 Grant av.
Stade Howard C lab Amal Sugar Co rms 45 Wilson la.
Stade S H formn Amal Sugar Co r Taylor.
Stadler Alta W (Boston Hairdressing Parlor) rms Reed Hotel.
Stadlander Fred (Utah Cafe) rms Weber Hotel.

Harbertson Bros. Motor Co.

AUTHORIZED
AGENTS

Ford
THE UNIVERSAL CAR

TRUCKS
CARS
TRACTORS

2322-2324 Washington av.

Tel. 77

**Paine
&
Hurst**

WHERE
THE
WOMEN
TRADE

THE
ONE - PRICE
STORE

Phone
860



Building Material MILL WORK

MANTELS, GRATES AND TILE
156-164 24th St. Tel. 128

462

R. L. POLK & CO'S

Ogden Transfer & Storage Co.

WE
MOVE
ANYTHING
WITH
TWO
ENDS

2340
Grant
Ave.

Tel.
910

Stafford Martin F r 2634 Grant av.
 Stagg Jos W blrmkr S P r 2250 Jackson av.
 Stagg J Roland student b 2250 Jackson av.
 Stagg Kate (wid Thos) r 421 28th.
 Stagg Thos A hosler S P r 421 28th.
 Stagge Louis A formn r 223 W 31st.
 Stagner Maude S asst bkpr Ogden Stm Lndry rms 500 6th.
 Stahl Lillian L rms 1772 Center av.
 Stahr see also Star and Starr.
 Stahr John W eng O U R & D Co.
 Staker Arnold H lab b 450 29th.
 Staker Cecelia rms 2929 Grant av.
 Staker Chas E farmer r Taylor.
 Staker Elmer L lab Sperry Flour Co r 3243 Wall av.
 Staker Geo H farmer r 38 Wilson la.
 Staker John L farmer r Wilson.
 Staker Mary E student b 59 Wilson la.
 Staker Rachel (wid John N) r 59 Wilson la.
 Staker R Irene b 59 Wilson la.
 Staker Sherman G lab r 450 29th.
 Staker Wm E farmer b 450 29th.
 Staker W Harold barber r 2268 Adams av.
 Stalder Gottfried F insp O U R & D Co rms 127 28th.
 Staley Clyde Y student b 1563 Capitol.
 Staley Earl baker rms 427 24th.
 Staley Lester B barber J D Harris rms Creston Hotel.
 Staley Sophia (wid Jos N) r N Ogden.
 Staley Stella clk U S Forest Serv b 1563 Capitol.
 Staley Wm eng U P r 1563 Capitol.
 Stallberg Johanna (wid John) rms 9th and Lincoln av.
 Stallings Albt B lab r 3286 Adams av.
 Stallings Bertha (wid Art J) r 1-468 24th.
 Stallings Calbert hlpr b 964 28th.
 Stallings Charlotte tchr Weber Normal Coll b 1-468 24th.
 Stallings Chester C student b 2243 Adams av.
 Stallings Inez student b 1-468 24th.
 Stallings John A carp r 964 28th.
 Stallings Lloyd J tmstr r 536 31st.
 Stallings Mary (wid Chas) r 2243 Adams av.
 Stallings Vanile student b 964 28th.
STANDARD ACCIDENT INS CO (Detroit), B H Goddard Agt,
 429 24th.
 Standard Bottling Co J W Norton mgr rear 2155 Madison av.
STANDARD CREDIT CO, H L Lubeck Mgr, Salary Loans, 218
 Fred J Kiesel Bldg, Tel 284.
STANDARD-EXAMINER, See Ogden Standard-Examiner, 360
 24th.
 Standard-Examiner Bldg 360 24th.
STANDARD FIRE INS CO, J J Brummitt Agt, 2417 Hudson av.
STANDARD HEATING & VENTILATING CO (A H Krumper-
 man), 2581 Grant av, Tel 308-W.

Richardson-Hunt Co
 THE CROCKERY PEOPLE
 A LITTLE MORE FOR A LITTLE LESS

B. H. Goddard

429 24TH STREET

Fire, Life,
Accident and
Health
Plate Glass,
Tornado, Bur-
glary, Postal
Automobile

INSURANCE

TELEPHONE 197

OGDEN CITY DIRECTORY—1922.

463

Standard Inv Co W J Stephens jr mgr 10 La Frantz Apts.
 Standing Abel hlpr Utah Constn Co r 2848 Childs av.
 Standing Roland R brkmn U I C rms 426 22d.
 Stanford Albt C lab Union Stk Yds r 6 Wilson la.
 Stanford Fleming E b 6 Wilson la.
 Stanford Mrs Florence clk U S Forest Serv rms 262 28th.
 Stanford Henry H tmstr b 6 Wilson la.
 Stanford John O clk U P rms 262 28th.
 Stanford Lawrence G student b 6 Wilson la.
 Stanger Arch farmer r Marriott.
 Stanger David H farmer r Marriott.
 Stanger Earl farmer r Marriott.
 Stanger Florence steno Dundas-Martin Corp b Marriott.
 Stanger Geo C lab r Marriott.
 Stanger Glen farmer r Marriott.
 Stanger John L farmer r Slaterville.
 Stanger Kenneth formn Amal Sugar Co.
 Stanger Louis lab b Slaterville.
 Stanger Lyman E student b 1962 Childs av.
 Stanger Reuben E blksmith S P r 1962 Childs av.
 Stanger Roy R b 1962 Childs av.
 Stanger Victoria dipr Shupe-Williams b 1962 Childs av.
 Stanley Geo C slsmn Blackman & Griffin r 622 27th.
 Stanley Geo F carp S P r 3187 Grant av.
 Stanley Lila E tchr Utah Schl D & B b 3187 Grant av.
 Stanley Lillian M tchr Central Jr High Schl b 2547 Monroe av.
 Stanley Lloyd F b 3187 Grant av.
 Stanley Lucile W tchr Lewis Jr High Schl b 2547 Monroe av.
 Stanley Marvin H student b 3187 Grant av.
 Stanley Melvin H delmn Last & Thomas b 3187 Grant av.
 Stanley Willis O slsmn r 2547 Monroe av.
 Stanton Bertha waiter Union Depot Hotel.
 Stanton Geo C opr D & R G W rms 2330 Adams av.
 Staples Edgar cond r 239 26th.
 Staples Herbt R tmstr C J Humphris rms 362 24th.
 Staples Jos F r S Weber.
 Staples Mrs Sena r 239 26th.
 Stapleton Joan E tchr Lorin Farr Schl rms 1054 23d.
 Star see also Stahr and Starr.
 Star Clo Store (Max Oliash) 210 25th.
 Star Market (B H Paul) gro and meats 286 22d.
 Star Oil Co A B Foulger mgr 2466 Grant av.
 Star Restaurant (Frank Hoshiko) 174 25th.
 Starbuck John baker Washington Mkt rms 2840 Hudson av.
 Stark Art weighmn Amal Sugar Co b 1796 Glasgow av.
 Stark David A blrmkr r 2852 Lincoln av.
 Stark Edith (wid Oscar) r Riverdale.
 Stark Frank student b 1796 Glasgow av.
 Stark Irene emp O P & P Co b 1796 Glasgow av.

The Continental Building & Loan Assn.

AUTHORIZED CAPITAL \$500,000.00 2375-2377 HUDSON AVE. TEL. 359
Loans, Insurance — All Kinds, Surety Bonds,
Investment Securities that are Safe, Sound and Profitable
EIGHT PER CENT INTEREST ON MONTHLY SAVINGS

CLARK'S GOOD SHOES AND HOSIERY

Modern
Shoe
Repairing

2358
WASH. AVE.

PALACE CANDY CO.

THE
SWEETEST
PLACE IN
TOWN

Mfrs. of High
Grade Candy,
Ice Cream
and Ices

2323
Wash. Ave.
Tel. 3079

Ogden Utah Knitting Store

"L D S" Brand Garments "Uta-Maid" Underwear
OGDEN'S EXCLUSIVE HOSIERY AND UNDERWEAR SHOP
 2357 Washington Ave.

464

R. L. POLK & CO'S

TROY LAUNDRY

S. H.
HENDERSHOT
 Manager

The Troy Way
 is the
 Right Way

2538-40
 Wall Av.

Tel. 2074

Stark John tchr Lewis Jr High Schl r 2838 Jefferson av.
 Stark Lucille L steno Contl Oil Co b 2852 Lincoln av.
 Stark Walter E washer S P r 2156 Reeves av.
 Stark Wm A bgemn r 1796 Glasgow av.
 Starkey Alva A lab r 2353 Monroe av.
 Starkey Clarence student b Roy.
 Starkey Ethel smstrs Scowerof's b Roy.
 Starkey Francis farmer r Roy.
 Starkey Hattie H student b Farr West.
 Starkey Ira H wehmn R M S r 2353 Monroe av.
 Starkey Milton farmer r Farr West.
 Starkey Wm F farmer b Roy.
 Starr see also Stahr and Star.
 Starr Pearl tchr Utah Schl D & B rms 563 25th.
 Starr Vincent I firmn S P rms 2416 Wash av.
 Stashik John baker r 2840 Hudson av.
STATE GAZETTEER & BUSINESS DIRECTORY, R L Polk & Co
 Publishers, 613-616 Dooly Bldg, Salt Lake City, Tel Was
 2339.
 State Industrial School T A Williams (S L City) pres Mrs E W
 Bowman v-pres W N Farr treas F A Child sec E S Hinckley
 supt ¼ mi ne of Five Points.
 State Milling & Elev Co (J H Shafer) 227 25th.
 State Road Inspector (H S Allen) Court House.
 Stathis Steve lab O U R & D Co.
 Stauffer Benj R printer Standard-Examiner r 680 27th.
 Stauffer M Helen steno Ogden Utah Knit Co rms 1656 25th.
 Stavropulos Michl baker 142 Oak r same.
 Stawart Kath (wid Thos) b 1355 Jefferson av.
 Stawart Robt electn r 1355 Jefferson av.
 Stawler Edwd C slsmn John Edwards r 2629 Hudson av.
 Steadman Chas jan Brigham Hotel r 2169 Grant av.
 Stearman W Earl carp r 2937 Lincoln av.
 Stearman Elmer carp r 2937 Lincoln av.
 Stearman Lucile N student b 2915 Lincoln av.
 Stearman R Harry carp r 2915 Lincoln av.
 Stearman Mrs Vivie smstrs McClanahan Clo Co r 2915 Lincoln
 av.
 Stearns David slsmn rms St Paul Hotel.
 Stearns Guy P clk Hemenway & Moser Co rms 559 27th.
 Stecher Paul M student b 2322 Jefferson av.
 Stecher Paul W jwlr 352 24th r 2322 Jefferson av.
 Steck Alverta B steno O S L b 2573 Monroe av.
 Steck Augusta (wid Anton) r 2573 Monroe av.
 Steck Jas C died Jan 4 '21 age 73.
 Steck Pearl K bkpr Cozy Theatre b 2573 Monroe av.
 Steck Stanley B (Cozy Theatre) mgr Lyceum Theatre b 2573
 Monroe av.
 Steckel Hugo cashr Albers Bros r 2722 Jackson av.

J. A. McCulloch Agency

REAL ESTATE, INSURANCE AND LOANS
 OFFICE TEL. 301 RES. TEL. 2814-J
 Office Under First National Bank

Weber-Taylor Motor Co.

CHALMERS AND MAXWELL CARS AND TRUCKS
 2540 WASHINGTON AVE. TELEPHONE 143

OGDEN CITY DIRECTORY—1922.

465

Steed Anna D (wid Thos J) r 2742 Adams av.
 Steed Art A chemist r 3 Wilson Apts.
 Steed Albt A b 3 Wilson Apts.
 Steed B C firmn Interstate Sugar Co.
 Steed Geo H r 3175 Wash av.
 Steed Gerald M acct r 3473 Grant av.
 Steed Henry A eng S P r 719 22d.
 Steed Rayfield L rms 962 12th.
 Steed Thos J died Mar 23 '21 age 68.
 Steele David F r 3378 Wash av.
 Steele Francis H painter b 3378 Wash av.
 Steele Fred B brklyr rms 330 Adams av.
 Steele J Ezra student b 3378 Wash av.
 Steele Mrs Nellie r 2648 Wall av.
 Steele Mrs Robt M matron Industrial Schl.
 Steele Roy M cook Industrial Schl.
 Steele Virginia C b 3378 Wash av.
 Steen Jennie (wid Israel) rms 1162 Rushton.
 Steere Winfield S bge agt O U R & D Co r 2847 Monroe av.
 Steers Iva M clk rms 832 25th.
 Steers Wm W r 3081 Porter av.
 Stefos Andw lab Pac Fruit Exp.
 Sefos Nicholas lab Pac Fruit Exp.
 Stegen Alfd W mach Fire Dept r 3315 Childs av.
 Stegen Jos W carp S P r 2959 Monroee av.
 Stegen Saml V b 3282 Wall av.
 Stegen Wm r 3282 Wall av.
 Steimle Laverne b Harrisville.
 Steimle Nathl farmer r Harrisville.
 Steimle Thelma musn b Harrisville.
 Stein see also Stine.
 Stein Harvey W asst mgr Globe G & M Co rms The Virginia.
 Stein Henry G slsmn E W Cannady r 1074 23d.
 Stephens see also Stevens.
 Stephens Adrian L driver Ogden Paint O & G Co b 3300 Adams
 av.
 Stephens Albt rancher b 3066 Adams av.
 Stephens Aldo B brklyr r 281 33d.
 Stephens Alex B carp S P r Burch Creek.
 Stephens Alex H sergt Police Dept r 2263 Quincy av.
 Stephens Alice A b 436 28th.
 Stephens Atalanta emp Utah Schl D & B rms 640 22d.
 Stephens A Nephi hlpr S P r Burch Creek.
 Stephens Bryant H driver Ogden City Ice Co r 1060 16th.
 Stephens Chas A brkmn S P r 3207 Pingree av.
 Stephens Danl M r 3291 Grant av.
 Stephens Danl P contr 3002 Porter av r same.
 Stephens David C gas chkr O U R & D Co r 2757 Liberty av.



UTAH SALES CO.

Sales Agents

Ogden
 Portland
 Cement
 Co.

Union
 Portland
 Cement
 Co.

Building
 Specialties

515
 ECCLES
 BUILDING

Merchants Credit Bureau

EFFICIENT PROGRESSIVE RELIABLE

BONDED TO THE STATE OF UTAH FOR \$5000.00

The Merchants Credit Bureau Collects More Money and Employs
 More People than All Other Ogden Agencies Combined

202-203 Eccles Bldg.

Phones 691-838

Hart
Schaffner
& Marx
Clothes



Society
Brand
Clothes

466

R. L. POLK & CO'S

Stephens De Forges W (Nelson-Stephens Auto Co) r rear 2858 Wash av.
Stephens Erma student b 3207 Pingree av.
Stephens Ferrin W student rms 640 22d.
Stephens Frank N b Burch Creek.
Stephens Franklin E contr 1 Lake View Apts r same.
Stephens Geneva student rms 480 27th.
Stephens Geo T farmer r 256 Patterson.
Stephens Harriet O (wid John C) r 2962 Wash av.
Stephens Jas A farmer r 3066 Adams av.
Stephens Jas A jr farmer r 3780 Madison av.
Stephens Jas M v-pres Asso Farmers M Co r Riverdale.
Stephens Jesse M carrier P O and gro Riverdale r same.
Stephens John S r 2962 Wash av.
Stephens John P farmer r 3523 Adams av.
Stephens Jos farmer r Slaterville.
Stephens Jos F mailmn O U R & D Co r 2573 Adams av.
Stephens Julian student b 422 Binford.
Stephens J Frank mgr Ogden Furn & C Co r 440 28th.
Stephens Lafayette b 3300 Adams av.
Stephens Lottie M b 3680 Adams av.
Stephens Mrs Lulu (Argyle Apts) r 10 La Frantz Apts.
Stephens Mrs Lulu M r 422 Binford.
Stephens Marion M cafe 2317 Wash av r 3300 Adams av.
Stephens Mrs Nettie C clk Paine & Hurst r 1018 Wash av.
Stephens Otha farmer r Burch Creek.
Stephens Pearl clk Last & Thomas b 3680 Adams av.
Stephens Rachel V r 436 28th.
Stephens Reese mason b 3002 Porter av.
Stephens Ruby clk Last & Thomas b 3680 Adams av.
Stephens Saml L contr 3597 Grant av r same.
Stephens Sol C farmer r 3680 Adams av.
Stephens Sol C jr farmer r 40th and Madison av.
Stephens Sophia L (wid John C) r 3300 Adams av.
Stephens Sylvanus J waiter M M Stephens r rear 3296 Adams av
Stephens Thelma M tchr Huntsville Schl b 3002 Porter av.
Stephens Tracy r 2143 Madison av.
Stephens Walter C mailmn O U R & D Co r 3555 Adams av.
Stephens Walter L slsmn Scoweroff's r 307 32d.
Stephens Warren C lab O U R & D Co.
Stephens Wilford student b Burch Creek.
Stephens Wm J r 3545 Wash av.
Stephens Wm J mgr Standard Inv Co r 10 La Frantz Apts.
Stephens Wm P farmer b 3680 Adams av.
Stephens Wm T farmer r 668 7th.
Stephenson see also Stevenson.
Stephenson Chester H r Wilson.
Stephenson Elbert student b Farr West.

Jogalong Transfer Co.

EXPRESS AND BAGGAGE—MOVING VANS
328½ Twenty-Fifth Street Telephone 283

National Bank of Commerce

2453 WASHINGTON AVENUE
MEMBER FEDERAL RESERVE SYSTEM
COMMERCIAL AND SAVINGS

OGDEN CITY DIRECTORY—1922.

467

Stephenson Eldon B bell boy b 436 18th.
Stephenson Eliz tchr High Schl rms 974 Binford av.
Stephenson Jos farmer r Farr West.
Stephenson Lorna R b Farr West.
Stephenson Louis A slsmn r 723 Binford.
Stephenson Paul b 723 Binford.
Stephenson Peter C painter r 436 18th.
Stephenson Wells L driver Rawson Coal Co b 436 18th.
Sterbenz Eliz tchr Madison Schl rms 843 22d.
STERLING FIRE INS CO (Indianapolis), J A McCullough Agcy
Agts, under First Nat Bank Bldg.
STERLING WHOLESALE CO, G A Barry Pres, M H Thomas
V-Pres, W C Westcott Sec, R P Morrissey Treas, Wholesale Drugs, Fruits and Produce, 2236 Washington av, Tel 449.
Stern Mrs Barbara rms 3232 Wash av.
Stern Jos A rms Marion Hotel.
Stern Lewis cigarmkr rms 2203 Wash av.
Stevens see also Stephens.
Stevens Abraham B drftsmn r 2102 Jefferson av.
Stevens Agnes student b 2557 Adams av.
Stevens Albt U rms 2540 Wash av.
Stevens Alfd lab S P.
Stevens Alfd T car bldr S P r 3203 Jefferson av.
Stevens Art N lab Globe G & M Co r 1430 23d.
Stevens Bruce F printer Industrial Schl.
Stevens Chas H sec-treas Sidney Stevens Imp Co r 730 24th.
Stevens Chas S student b 730 24th.
Stevens Constance pkr Shupe-Williams b 3203 Jefferson av.
Stevens Dorothy R b Burch Creek.
Stevens Mrs Cora C tchr Industrial Schl.
Stevens Earl C blksmth r 956 24th.
Stevens Edwd M formn rms 543 27th.
Stevens Eliza E (wid Abraham) rms 2843 Adams av.
Stevens Ellen J (wid Wm H) r 2603 Grant av.
Stevens Ernest E bkpr Newman & Stuart r 2568 Cole ct.
Stevens Florence K student b 1538 25th.
STEVENS FRANK J, Pres Security State Bank and Sidney
Stevens Imp Co, r 2557 Adams av, Tel 2925-J.
Stevens Frank J jr telr Security State Bank r 832 27th.
Stevens Geo O timekpr Amal Sugar Co r 2022 Monroe av.
Stevens G Earl (Stevens-Washburn Battery Co) tel opr U P r 2086 Adams av.
Stevens Helen E student b 730 24th.
Stevens H Carlisle sec Johnson-Stevens Co r 2460 Madison av.
Stevens Lester J clk Amal Sugar Co b 2557 Adams av.
Stevens Lorenzo gdnr 635 25th.
Stevens L Maude tchr No Jr High Schl b 2901 Grant av.
Stevens Olive (wid Chas R) r 2901 Grant av.



McKELL & McKELL

CHIROPRACTORS
Suits 409-10-11 and 401
Fourth Floor Fred J. Kiesel Building
X-Ray Laboratory 426
Phones 630-757 Ogden, Utah

Pierce's



Pork and Beans

Stimulates
A Delicate
Appetite

Satisfies
A Healthy
Hunger

Sanitarily
Packed
Everlastingly
Backed by

Utah
Canning
Co.

The Daddy
of 'em all

OGDEN
Since
1888
Stimulates

FROERER & FOWLES

Realtors

CITY
PROPERTY

LOANS

FIRE AND
AUTO
INSURANCE

FARM
LANDS

We Buy
Sell or
Exchange

2409

HUDSON AV.

PHONE 917

Ogden, Utah

The Deseret News Press

PRINTERS, ENGRAVERS, BINDERS

Loose-Leaf Devices

Salt Lake City

468

R. L. POLK & CO'S

**J. J.
Brummitt**

EVERY
KNOWN
KIND
OF

Insurance

REAL
ESTATE

LOANS

U. S.
BONDS

**2417
HUDSON
AVE.**

PHONE
59

Stevens Osear E mach Ogden Iron Wks Co r 1538 25th.
Stevens Robt T farmer r Burch Creek.

Stevens Roland W pres Johnson-Stevens Co r Salt Lake City.
Stevens Sidney A clk P W Stecher b 2557 Adams av.

STEVENS SIDNEY IMPLEMENT CO, Frank J Stevens Pres,
Sidney O Stevens V-Pres, Charles H Stevens Sec-Treas,
Farm Implements, Vehicles, Hardware, Etc, Agents Oliver
Chilled Plows, Mfrs of All Kinds of Commercial Bodies
for Motor Trucks, 2532-2540 Washington av, Tel 215.
Stevens Sidney O v-pres Sidney Stevens Imp Co r 2380 Mad-
ison av.

Stevens Smith student b 3203 Jefferson av.

Stevens S Paul student b 2380 Madison av.

Stevens Virginia student b 2557 Adams av.

Stevens-Washburn Battery Co (G E Stevens W W Washburn)
2308 Wash av.

Stevens Wm H mach S P r 3058 Ogden av.

Stevenson see also Stephenson.

Stevenson Alfd formn r 2625 Quincy av.

Stevenson A L cond U I C rms Creston Hotel.

Stevenson A Walter b 2625 Quincy av.

STEVENSON EDGAR A, Asst Postmaster, P O, r 1051 26th, Tel
2383-J.

Stevenson Geo L slsmn R T Mitchell Co r 214 Plaza Apts.

Stevenson Jos S hostler S P rms 158 27th.

Stevenson Mrs Mabel clk Bramwell Book & Staty r 2625 Quincy
av.

Stevenson Marian opr Tel Co b 214 Plaza Apts.

Stevenson Myrtle L tchr Weber Normal Coll rms 640 22d.

Stevenson Wm C brkmm S P r 886 25th.

Stewart see also Stuart.

Stewart Addie M (wid Robt) r 10 Corey Apts.

Stewart Arch A clk P O r 1465 25th.

Stewart Chas H live stk 3203 Adams av r same.

Stewart Chas M jan Amer Linen Co r 250 26th.

Stewart Danl C farmer r Warren.

Stewart Duncan farmer r N Ogden.

Stewart Earl W formn S P r 432 21st.

Stewart Mrs Edith clk G S Stewart r 812 16th.

Stewart Effie J compt opr b 2451 Taylor av.

Stewart Mrs Eliza r 3296 Ogden av.

Stewart Ella tchr Five Points Schl rms 2213 Ogden av.

Stewart Esther dept mgr Paine & Hurst b 2451 Taylor av.

Stewart Ethel M opr Tel Co b 10 Corey Apts.

Stewart Evert H porter b 2918 Wall av.

Stewart Frank farmer r Warren.

Stewart Geo r Hooper.

Stewart Geo O cook r 2716 Wall av.

Salt Lake Telegram

Delivered by Carrier 10c a Week - By Bail 45c a Week

JACKSON & PACE

Paramount Warm
Air Furnaces

SHEET METAL PRODUCTS

ALL KINDS OF ROOFING AND WATER-PROOFING

Established 1910

Phone 1952

2460 HUDSON AVE.

OGDEN, UTAH

OGDEN CITY DIRECTORY—1922.

469

Stewart Geo S (Ballif & Stewart) gro and meats 3100 Wash av
r 812 16th.

Stewart Geo S jr clk b 812 16th.

Stewart Gregor plstr r 2884 Pingree av.

Stewart Harold L caller O U R & D Co b 2764 Monroe av.

Stewart Hugh student b 2884 Pingree av.

Stewart Jas O asst U S Forest Serv rms 2431 Adams av.

Stewart Jas W farmer r Plain City.

Stewart Jas W gdnr r 127 W 27th.

Stewart John C mgr Remington Typwr Co rms Reed Hotel.

Stewart John J glazr Griffin Paint Co r 576 8th.

Stewart Jos farmer b Plain City.

Stewart Kenneth driver State Mill & Elev Co b 432 21st.

Stewart Mrs Lillian B laund U P rms 4-258 27th.

Stewart Lyle student b 1465 25th.

Stewart Mabel clk Last & Thomas rms 567 26th.

STEWART MARGARET, Mgr Rating Dept Ogden Cham of Com-
merce (Merchants Credit Bureau), 202-203 Eccles Bldg.
Tel 691, r 12 Peery Apts, Tel 3219.

Stewart Mary cashr Boyle Furn Co b 2451 Taylor av.

Stewart Mary A (wid Edson N) r 2764 Monroe av.

Stewart Mrs May prin Riverdale Schl r 250 26th.

Stewart May smstrs b Plain City.

Stewart Neal B student b 812 16th.

Stewart Nettie b 2451 Taylor av.

Stewart Norma student b 2451 Taylor av.

Stewart Ona waiter Stimson's Cafe.

Stewart Ray E hlrnkr S P r 469 15th.

Stewart Reed student b Warren.

Stewart Ren D lab r 2-2406 Wash av.

Stewart Robt W supplymn S P b 10 Corey Apts.

Stewart Ruth clk Boyle Furn Co b 2451 Taylor av.

Stewart Sarah A (wid Jas) r Plain City.

Stewart Sarah J (wid Wm L) r 2451 Taylor av.

Stewart Scott W pkr U S Forest Serv r 2918 Wall av.

Stewart Sidney S exam U S Forest Serv r 349 34th.

Stewart Vilate student rms 4-258 27th.

Stewart Wm hlpr S P r 2052 Orerard av.

STEWART WM C, Agt New York Life Ins Co, 45 Lewis Bldg, Tel
727, rms 2546 Adams av.

Stewart Wm G clk O U R & D Co b 2884 Pingree av.

Stickney Wm A Cigar Co Frank Goddard mgr 2430 Hudson av.

Stigers Daisy (wid Warren C) rms 149 26th.

Stigers Orrin K student rms 149 26th.

Stiles Bessie rms 260 Plaza Apts.

Stiles H O linemn rms 459 22d.

Still J Ezra clk Ensign Drug Co r 3378 Wash av.

Stillwell Dorothy student b 140 28th.

Closely Connected
with Tanners and
Pullers both East
and West

JACOB GREENBAND

Always in the Market
at Top Market Prices

Reference
Security State Bank

OGDEN, UTAH

2263-2269

Wall Avenue

TELEPHONE
8 6 1

Dealer in Hides, Pelts
Tallow, Beeswax & Furs

Electric

D
E
P
A
R
T
M
E
N
T

Store

Everything
Electrical

2336 WASH AV.
Phone 726

OGDEN

Typewriter
HOUSE

H. C. CHAPIN,
Propr.

All Makes
Sold, Rented
and Repaired

Typewriter
Supplies

2422
Hudson Ave.

Tel. 236

The Newman & Stuart Co.

Corrugated Culvert Pipe, Water Pipe and Irrigation Supplies

ALL KINDS OF METAL WORK

1900 Washington Ave. Phone 2286 Ogden, Utah

470

R. L. POLK & CO'S

Stillwell Thos student b 140 28th.
 Stillwell Wm T gdnr r 140 28th.
 Stilwell Apartments 274 28th.
 Stilwell Orlando J trust officer Ogden State Bank r 14 Fair-
 view Apts.
 Stilwell Terrace 2773-85 Grant av and 272-278 28th.
 Stimac Mattew cigarmkr Columbia Club rms 2721 Wall av.
 Stimpson Carl bgemn O U R & D Co r Riverdale.
 Stimpson Clarence W sec-treas-mgr Asso Farmers M Co r
 Riverdale.
 Stimpson John farmer r Burch Creek.
 Stimpson Jos H weigher Amal Sugar Co r Riverdale.
 Stimpson Margt bkpr Asso Farmers M Co.
 Stimpson Melba smstrs Scowcroft's b R P Stimpson.
 Stimpson Robt P farmer r Burch Creek.
 Stimpson Vernal missionary b John Stimpson.
 Stimpson Wm pres Asso Farmers M Co r Riverdale.
 Stimson Benj H brkmn U P b 2617 Monroe av.
 Stimson John A (Stimson's Cafe) r 2605 Monroe av.
 Stimson John T student b 2605 Monroe av.
 Stimson Maria J (wid Wm) r 2617 Monroe av.
 Stimson Wm H eng r 2363 Jefferson av.
 Stimson Wm H jr student b 2363 Jefferson av.
STIMSON'S CAFE (J A Stimson), A First Class Cafe, Restaur-
ant and Lunch Room, Pure, Satisfying and Wholesome
Food, Centrally Located, 2482 Washington av, Tel 245-J.
 Stine see also Stein.
 Stine Aug lab r rear 2337 Adams av.
STINE DAVID L (De Vine, Howell, Stine & Gwilliam), Lawyer,
 625 Eccles Bldg, Tel 396, r 2455 Adams av, Tel 2489-W.
 Stine Louis rms 469 24th.
 Stine Margt student rms 469 24th.
 Stines J F lab O P B & T Co.
 Stirland Mrs Bessie nurse Dee Hosp.
 Stirland Geo H oiler Amal Sugar Co r 1051 20th.
 Stirling see Sterling.
 Stit John asst formn O U R & D Co r 332 29th.
 Stitzer Leonard G mach r 566 22d.
 Stober Wm driver rms 283 24th.
 Stobs Thos r 719 32d.
 Stock Rudolph rms Reed Hotel.
 Stocker Frank L clk R M S rms 2620 Jefferson av.
 Stocker Robt E slsmn McClanahan Clo Co r 2032 Ogden av.
 Stocking Chas W clk R M S rms 743 25th.
 Stocking Wm D mgr Canyon Rd Cash Gro r 806 Canyon rd.
 Stockton Danl L cond S P r 2783 Grant av.
 Stoddard Chas F carp r 355 37th.
 Stoddard Dewitt electn r 557 Cook.
 Stoddard Earl S farmer b Hooper.

ROBERT C. NYE

Real Estate Loans Insurance

SURETY BONDS

602 Eccles Bldg.

Phone 855

Chas Peterson

GLASS AND METAL SIGNS

20 Richards St. Salt Lake City

OGDEN CITY DIRECTORY—1922.

471

Stoddard Edwin C exp messr r 350 35th.
 Stoddard Eli R farmer r Marriott.
 Stoddard Francis W lab b 355 37th.
 Stoddard G West farmer b Hooper.
 Stoddard Hyrum F r 3121 Grant av.
 Stoddard Mrs Jennie r 173 23d.
 Stoddard John F farmer r Hooper.
 Stoddard Lovina L opr Tel Co b 355 37th.
 Stoddard O Lee farmer r Hooper.
 Stoddard Pearl M opr Tel Co b 355 37th.
 Stoddard Ruby E student b 355 37th.
 Stodtmeister Edwd F lab O P & P Co r 3167 Hudson av.
 Stoker Betty student b Roy.
 Stoker Edwd farmer r Hooper.
 Stoker Edwin W usher b Michl Stoker.
 Stoker Herman D farmer b Roy.
 Stoker Ira slsmn Scowcroft's r Idaho Falls Ida.
 Stoker Jane student b Roy.
 Stoker Jesse farmer r Roy.
 Stoker La Von b Huntsville.
 Stoker Leona student rms 2519 Tyler av.
 Stoker Leslie W student b Roy.
 Stoker Leroy b Huntsville.
 Stoker Lorenzo R b Huntsville.
 Stoker Michl clk R M S r W Ogden.
 Stoker Parley M weigher Amal Sugar Co r Huntsville.
 Stoker Polly (wid Lorenzo) r Roy.
 Stoker Richd T tmstr P C Richardson r 550 17th.
 Stoker Thos W farmer r Huntsville.
 Stoker Thos W farmer r Plain City.
 Stoker Walter J bkpr Utah Nat Bank rms 2241 Jackson av.
 Stoker Zearl farmer r W Weber.
 Stokes Arch A firmn S P r 200 17th.
 Stokes Elias E farmer r Slaterville.
 Stokes Ellis A student b Slaterville.
 Stokes Jos hlpr S P r 2460 C av.
 Stokes Thos O tchr Weber Normal Coll r 948 22d.
 Stokes Wm rms 433 20th.
 Stone Albt hlpr S P r 1790 Glasgow av.
 Stone Albt D insp r 1621 Wash av.
 Stone Albt P linmn U P & L Co r 704 23d.
 Stone Alice G tchr b 226 2d.
 Stone Amos C carrier P O r 2546 Porter av.
 Stone Armeda sls ldy U P & L Co b 226 2d.
STONE BERNARD S, Pres-Mgr Shaw & Stone Coal Co, r 1312
 Washington av, Tel 1253.
 Stone Blanche B b 2546 Porter av.
 Stone Carl R farmer r 105 W 2d.
 Stone Chas jan Troy Ldy Co r 413 21st.

WE CAN FURNISH YOU ANY DIRECTORY PUBLISHED

SEND FOR OUR CATALOGUE

R. L. POLK & CO.

615 DOOLY BLDG.

SALT LAKE CITY

Castle Gate Coal

Clear Creek Coal

Utah's
two
Famous
Coals

Clean
and
Free

Burning

Castle Gate Coal

Clear Creek Coal

ASK YOUR DEALER

- MINED ONLY BY

UTAH FUEL CO.

Castle Gate Coal

Clear Creek Coal

OGDEN IRON WORKS CO.

FOR INFORMATION OF ANY KIND OF PRINTING
HARPER BROTHERS
SALT LAKE CITY.
Phone Wasatch **1840**

MILLINERY

 Distinctive Millinery
 AND
 Ladies' Ready to Wear

472 R. L. POLK & CO'S

Stone Chas lab O U R & D Co.
 Stone Chas I car bldr S P r 2244 Jackson av.
 Stone Chauncey farmer r 249 W 2d.
 Stone Clarence M driver Ind Meat Co b 2982 Wash av.
 Stone Clyde R clk b 736 Canyon rd.
 Stone Cyrus H brkmm U I C r 526 Cook.
 Stone Dudley W clk R M S r 420 30th.
 Stone Edgar D r 931 21st.
 Stone Edith R student rms 442 13th.
 Stone Edw N repr Amal Sugar Co r 3512 Wash av.
 Stone Eliz B (wid Jos S) r 163 30th.
 Stone Elmer E eng O U R & D Co rms 2733 Grant av.
 Stone Emilar (wid Amos I) r 1648 Liberty av.
 Stone Ernest B mgr Amer Linen Co r 2320 Harrison av.
 Stone E Maude clk U S Forest Serv b 2869 Grant av.
 Stone Fred N brkmm S P r 932 Binford.
 Stone Fred T slsmn rms 451 17th.
 Stone Fred W washer Amer Linen Co rms 2647 Wash av.
 Stone Geo B supt Phelps Constn Co rms Reed Hotel.
 Stone Geo E lab Superior Honey Co r 367 Adams av.
 Stone Gladys clk Banner Ice Cream Co b 286 W 2d.
 Stone Glennard F steno b 931 21st.
 Stone Grace N student b 1312 Wash av.
 Stone Harold A student b 2546 Porter av.
 Stone Hazel M student b 1312 Wash av.
 Stone Helen M opr Tel Co b 2982 Wash av.
 Stone Herbl L formn O U R & D Co r 261 Franklin.
 Stone Hilliard C opr b 2244 Jackson av.
 Stone Hyrum S firmn b 526 Cook.
 Stone Jay G cashr Ogden Iron Wks Co r 666 W 21st.
 Stone John M lab O U R & D Co r 286 W 2d.
 Stone J Le Roy mach S P r 2130 Fowler av.
 Stone Lawrence W rms 3073 Wall av.
 Stone Leland B clk Binford-Kimball b 2982 Wash av.
 Stone Leslie F drugst Five Points Drug Co b 932 Binford.
 Stone Lewis P florist 674 12th r same.
 Stone Lillian rms 2712 Lincoln av.
 Stone Lloyd C clk Ogden Grain Exch r 567 27th.
 Stone Lola b 531 17th.
 Stone Lynn E messr r 484 23d.
 Stone Maria B (wid Merlin J) r 2869 Lincoln av.
 Stone Mrs Martha rms J H Garner.
 Stone Martha J (wid Dudley W) r 2982 Wash av.
 Stone Mrs Mary A r 3073 Wall av.
 Stone Mary E (wid Jas H) r rear 286 W 2d.
 Stone Mattie tchr Huntsville Schl b 2982 Wash av.
 Stone Merlin J died Nov 5 '21 age 67.
 Stone Merlin J jr intern Dee Hosp b 2869 Lincoln av.
 Stone Moroni farmer r 226 2d.

C. E. Armstrong & Co.
 Sporting Goods, Kodaks, Photographic Supplies, Developing
 and Printing, Bicycles, Talking Machines, Edison Mazda
 Lamps, Franco Flash Lights with Radio Batteries
 Rubber Stamps, Toys 306 25th St.

Ogden Steam Laundry Co.
 LAUNDERERS AND DRY CLEANERS
 437 TWENTY-FIFTH STREET PHONE 178

OGDEN CITY DIRECTORY—1922. 473

Stone Morris H appr Utah Constn Co b 2982 Wash av.
 Stone M Spencer asst mgr Superior Honey Co r 180 Adams av.
 Stone Ray W brkmm U P r 736 Canyon rd.
 Stone Roy A opr Amal Sugar Co r 5 Schwartz Apts.
 Stone Mrs Sarah died Aug 1 '21 age 76.
 Stone Thelma M steno Wright's rms 442 13th.
 Stone Wallace S b 526 Cook.
 Stone Walter clk Browning Bros rms 2112 Monroe av.
 Stone Wm A whsmn Inland Grain Co r 3642 Grant av.
 Stone Wm H cond S P r 531 17th.
 Stone W Harold auto repr 931 21st r same.
 Stone & Co G V Simpson mgr mus mdse 2524 Wash av.
 Stonebraker Fred painter Redfield-King r 153 35th.
 Stonebraker Jos carp r 3129 Eccles av.
 Stonebraker Lucile M student b 3129 Eccles av.
 Stoneham Edwd E driver rms 217 30th.
 Stoney John H carp r 2468 Wash av.
 Stoney Reed J messr Riggs Optical Co b 2468 Wash av.
 Stookey Margt tchr High Schl r 779 28th.
 Stoolberg Fritz R carp r 2056 Liberty av.
 Storer Jos cafe 330 25th r 3035 Wash av.
 Storey Allen b N Ogden.
 Storey Carl S b N Ogden.
 Storey Chas H weigher Amal Sugar Co r N Ogden.
 Storey Clarence E farmer r 852 Canyon rd.
 Storey Della emp Wm Craig Canning Co.
 Storey Ephraim W farmer r N Ogden.
 Storey Florence clk Ogden Utah Knit Co b N Ogden.
 Storey Gertrude V clk Wright's b 852 Canyon rd.
 Storey Hattie asst J W Pidcock b N Ogden.
 Storey Henry lab r 2129 Ogden av.
 Storey Jas sec N Ogden Canning Co r N Ogden.
 Storey John S farmer r N Ogden.
STOREY JOSEPH E (Five Points Golden Rule), Sec-Treas Mc-
Laughlin-Storey Co, r 504 21st, Tel 568-W.
 Storey Jos S farmer r N Ogden.
 Storey Mary L librn Weber Normal Coll b N Ogden.
 Storey Mina b N Ogden.
 Storey Pauline A student b 852 Canyon rd.
 Storey Robt b N Ogden.
 Storey Scott T piano tuner 2524 Wash av rms 2127 Ogden av.
 Storey Thos A farmer r N Ogden.
 Storey Thos L opr Smith Bedding Co rms 333 24th.
 Storey Wm painter r N Ogden.
 Story Arch H mach S P r 616 31st.
 Story Francis b 14 Corey Apts.
 Story Geo H r 14 Corey Apts.

Lethbridge & Davis
 GENERAL INSURANCE
 SURETY BONDS, REAL ESTATE AND LOANS
 Under Utah Nat. Bank Bldg. Tel. 913

Ogden
Furniture & Carpet Co.

 "The Store of Satisfaction"
 2422-2428 Washington Ave.
 Ogden, Utah
 Phone 2261

Thomas C. Foley Co.

• FOLEY'S VARIETY STORES •

2410 WASHINGTON AV.

TEL. 303

Any Where
in Business
District 25c

B & E Taxi Co.

Jones & Shreck

HEATED
CARS

Phone 88

STAND
257 24TH
STREET

THE Lighthouse

2452 Wash. Ave.

YES
WE DO
WIRING
From the
Smallest
to the
Large
Contracts

A Complete Line
of ELECTRICAL
APPLIANCES
SUPPLIES
and FIXTURES
WASHING
MACHINES
and VACUUM
CLEANERS

Phone 581
2452 Wash. Ave.

474

R. L. POLK & CO'S

Story Mary H laund U P b 2843 Jefferson av.
Story Robt W mldr Ogden Iron Wks Co r 2843 Jefferson av.
Story Stewart J rms 2645 Lincoln av.
Stout Allen farmer r Harrisville.
Stout John rms 2518 Lincoln av.
Stout John r 270 28th.
Stowe Hyrum farmer r 624 7th.
Stowe Hyrum B 2d hd gds 1800 Wash av r 421 River dr.
Stowe Jas P lab O U R & D Co.
Stowe Thos lab Pac Fruit Exp.
Stowe Wm transitmn City Eng r 644 7th.
Stowell Edson M clk r 2843 Reeves av.
Stowers Mrs Mary moved to Kansas City Mo.
Strand Carl baker Utah Schl D & B.
Stratford Albt E moved to Mackay Ida.
Stratford Alberta M student b 2324 Jackson av.
Stratford Alfd E real est 2250 Wash av r 1972 same.
Stratford Allan H student b 774 21st.
Stratford Carl E b 2102 Monroe av.

STRATFORD CHARLES H, Furniture Repairing, Packing and
Remodeling a Specialty, If Its Broken Try Us, 375 23d, r
635 21st.

Stratford Chester L clk Lottie Hart r 525 15th.
STRATFORD COLLECTION & REPORTING CO (Edwin A Strat-
ford), 411 First Nat Bank Bldg, Tel 755-J. (See back
bone and under classified Collection Agencies).

STRATFORD COLLECTION & REPORTING CO.

Our Bond for \$5000 is on File with the Sec'y of State
COLLECTS ALL KINDS OF BILLS EVERYWHERE

Mercantile Reports Furnished Rentals a Specialty

Loans Negotiated

Phone 755-J

FIRST NATIONAL BANK BLDG.

OGDEN, UTAH

STRATFORD DECORATING CO (H B Stratford), Wall Paper,
Paints and Glass, 2318 Washington av, Tel 459. (See
right side lines).

Stratford Earl A ins 411 First Nat Bank Bldg r 369 7th.

Stratford Edwin clk Stratford Dec Co b 774 21st.

STRATFORD EDWIN A (Stratford Collection & Reporting Co),
Rentals and Loans, 411 First Nat Bank Bldg, Tel 755-J, r
2102 Monroe av, Tel 2617-R.

Kelly & Herrick

FIRE AND ACCIDENT
INSURANCE
Real Estate & Loans

2500 WASHINGTON AVENUE

TELEPHONE 76

WHEN YOU THINK OF FURNITURE, THINK OF

BOYLE'S

OGDEN CITY DIRECTORY—1922.

475

Stratford Eliz O steno Bramwell Book & Staty b 66 Wilson la.
Stratford Erma L student b 2324 Jackson av.
Stratford Francis W pres Co Bd of Education r 66 Wilson la.
Stratford Frank W mach S P r 15 Corey Apts.
Stratford Geo E farmer r Wilson.
Stratford Mrs Georgia E r 2324 Jackson av.
Stratford Haines student b 774 21st.
STRATFORD HORACE B (Stratford Decorating Co), r 774 21st,
Tel 1474-W.

Stratford Horace H bkpr U P & L Co r 2260 Quincy av.
Stratford Myrtle clk Paine & Hurst b 2324 Jackson av.
Stratford Virgil G hpr Redfield-King b 2324 Jackson av.
Stratt Wm rms Oxford Hotel.

Stratton Ari E formn Weber-Taylor r Riverdale.
Stratton Eva clk b Wm Stratton.

Stratton Florence student b Wm Stratton.

Stratton Horace B (Ogden Welding & Repr Co) r 2428 Monroe
av.

Stratton John L rms 507 Wash av.

Stratton Mrs Laura clk Wright's rms 743 27th.

Stratton Mrs Margt hairdrsr M A Gray r Riverdale.

Stratton Wm grocer Riverdale r same.

Stratty Wm btchr O P & P Co r 138 25th.

Straw Leigh H clk R M S rms 560 23d.

Strawn Chas J brkmn U P r 978 21st.

Strayer Allen F live stk 1143 Capitol r same.

Strayer Hazel tehr High Schl b 1143 Capitol.

Streeper Block 242-246 Wash av.

Streeper Ethelyn A steno T E Thomas & Co b 713 Wash av.

Streeper Florence M steno T E Thomas & Co b 713 Wash av.

Streeper Lawrence carp b 713 Wash av.

Streeper Saml W carp r 713 Wash av.

Street Louise (wid Wm) r Burch Creek.

Streeter Calvin G carrier P O r 266 23d.

Streeter Geo C farmer r Plain City.

Strevay Paul gro 2001 Wash av r same.

Strickler Henry O farmer r Wilson.

Stringer Albt M emp Troy Lndry Co b 526 17th.

Stringer Edwin D eng Amal Sugar Co r 526 17th.

Stringer Mamie b 526 17th.

Stringham Chariton asst Geo W Larkin & Sons rms 466 24th.

Stringham Mrs Laura A rms 248 N Wash av.

Stringham Wm chfr r 1-2106 Wash av.

Stromberg Ada C steno b 2040 Jefferson av.

Stromberg Alfd G carp r 2040 Jefferson av.

Stromberg Arvid S dist mgr Standard-Examiner r 2055 Adams
av.

Stromberg Carl E farmer r Huntsville.

Stromberg Chas W farmer r Huntsville.

Utah Plumbing & Heating Co.

OGDEN'S LEADING PLUMBERS

234 1/2 WASHINGTON AV.

TEL. 2570

Stratford Decorating Co.

WALL PAPER — PAINT — GLASS
Let Us Give You An Estimate On All Classes of
House Painting and Inside Decorating
Phone 459
2318 Wash. Ave.

"From
Producer
To
Consumer"

Economy Butter Shop

Butter
Cheese
Eggs
Buttermilk
Etc.

2450
Wash. Ave

KEEP YOUR FIRM BEFORE HIM!
The man whom you wish to reach will read your message in this Directory. Specify Polk's Directory in your Adv Expenditures

476

R. L. POLK & CO'S

Stromberg David b Huntsville.
Stromberg Elroy M student b 2040 Jefferson av.
Stromberg Erick boxmkr Shupe-Williams b rear 1977 Wash av
Stromberg Jos moved to Davenport Iowa.
Stromberg Mary b Huntsville.
Stromberg Minnie b Huntsville.
Stromberg Oscar farmer r Huntsville.
Stromberg Sidney b Huntsville.
Stromberg Thure V carp r rear 1977 Wash av.
Strong Alice (wid Jacob) r N Ogden.
Strong Nellie M cashr Dee Hosp rms 2362 Harrison av.
STRUBEL FRED J, Live Stock Dealer, Beef Calves, Sheep and Hogs Bought or Slaughtered on Commission, Broom Hotel, r same, Tels 556-557. (See adv under classified Live Stock Breeders and Dealers).
Stuart see also Stewart.
Stuart Apartments 2942 Wall av.
Stuart Chas E lab S P r 254 28th.
Stuart Claude E clk P O.
Stuart David B appr Newman & Stuart Co b 2206 Adams av.
STUART DAVID K, Pres-Mgr Newman & Stuart Co, r 2206 Adams av, Tel 2396-W.
STUART D CALVIN, Contractor and Builder, Estimates Furnished on Application, All Work Guaranteed First Class, Repairing, Cement Work a Specialty, Shop and Res 2952 Wall av, Tel 3310-R.
Stuart Edna E b 2206 Adams av.
Stuart Floyd C bkpr b 2952 Wall av.
Stuart Gilbt C carp r 2005 Taylor av.
Stuart Verna b 2206 Adams av.
Stuhr John firmn r 2665 Grant av.
Stuhr Margt steno b 2665 Grant av.
Stultz Mrs Sibyl moved to Salt Lake City.
Sturm Henry swehmn O U R & D Co r 1029 Capitol.
Sturm Louis cigarmkr Columbia Club rms 2205 Wash av.
Success Market (Emil Keller jr) 740 27th.
SUDBURY FRED W, Sec-Mgr R L Polk & Co, Directory Publishers, 613-616 Dooly Bldg, Salt Lake City, Tel Was 2339.
Suddath Mrs Mildred rms 2881 Wash av.
Sugai T pantrymn Reed Hotel.
Sullivan Alonzo M carp r base 2248 Jefferson av.
Sullivan Chas D brkmn S P r 1631 Grant av.
Sullivan Danl O r 1608 Wash av.
Sullivan Drug Co J W Sullivan mgr 2600 Wash av.
Sullivan E J brkmn S P rms Hoover Hotel.
Sullivan Frank tinn Newman & Stuart Co b 1631 Grant av.
Sullivan Frank N brkmn S P r 1608 Wash av.
Sullivan John chfr C R Cole rms 2468 Wash av.
Sullivan John B moved to Cheyenne.

**Ogden
Felt
Auto
Supply
Co.**

**Diamond
Tires**

Tubes
Accessories
Vulcanizing

**BATTERIES,
STARTING
AND
IGNITION**

2205
WASH.
AVE.
PHONE
735

SUBSCRIBE FOR THE
SALT LAKE TRIBUNE
AND GET THE BEST

Wright's
A GOOD PLACE TO TRADE

OGDEN'S
ONLY
DEPARTMENT
STORE

OGDEN CITY DIRECTORY—1922.

477

Sullivan John W r 3369 Wash av.
Sullivan John W mgr Sullivan Drug Co r 756 27th.
Sullivan Jos rms 1024 25th.
Sullivan Michl J moved to Salt Lake City.
Sullivan Mrs Rachel M nurse 2945 Adams av r same.
Sullivan Raymond J (Elite Cafe) r 2621 Adams av.
Sullivan Stephen wehmn r 530 W 24th.
Sullivan Wm H mach Binford-Kimball r Layton.
Sully Felix farmer r 85 Harrisville rd.
Sully Melba student b 85 Harrisville rd.
Summerfelt Herman auto mech rms 218 24th.
Summerill Alfd H hlpr S P r 1948 Eccles av.
Summerill Eliz (wid Alfd) rms 1085 21st.
SUMMERILL FOUNDRY & STOVE REPAIR WORKS, Fred Summerill Pres-Mgr, L W Maddox V-Pres, B J Griffin Sec, Fred Summerill jr Treas, S C Bauchman Director, New and Second-Hand Stoves, Wholesale and Retail, Repairs For All Kinds of Stoves and Furnaces, Office and Works 2141 Jefferson av, Tel 364. (See adv).

SUMMERILL FOUNDRY & STOVE REPAIR WORKS

The Largest Stove Repair Works in the West

STOVE, RANGE AND FURNACE REPAIRS

Water Jackets and Anything in Cast Iron
(Wholesale and Retail)

Office and Works 2141 Jefferson Avenue, Ogden Tel. 364

SUMMERILL FRED, Pres-Mgr Summerill Foundry & Stove Repr Wks, r 2135 Jefferson av, Tel 722.

SUMMERILL FRED JR, Treas Summerill Foundry & Stove Repr Wks, r 3769 Adams av, Tel 29-R11.

Summerill Jos whsmn Sterling Whol Co r 2139 Jefferson av.

Summerill Jos F (U S N) b 2139 Jefferson av.

Summerill Kenneth M student b 2135 22d.

Summerill L Llewlyn student b 2135 Jefferson av.

Summerill Ralph D student b 2139 Jefferson av.

Summerill R Ray b 2135 Jefferson av.

Summers see also Somers and Sommer.

Summers Geo W firmn r 2279 Grant av.

Summers Lawford farmer r 183 W 12th.

Summers Richd farmer r Harrisville.

Harbertson Bros. Motor Co.

AUTHORIZED
AGENTS

Ford
THE UNIVERSAL CAR

TRUCKS
CARS
TRACTORS

2322-2324 Washington av.

Tel. 77

**Paine
&
Hurst**

WHERE
THE
WOMEN
TRADE

THE
ONE-PRICE
STORE

Phone
860



Building Material MILL WORK

MANTELS, GRATES AND TILE
156-164 24th St. Tel. 128

478

R. L. POLK & CO'S

Summers Saml cook Union Depot Hotel rms 117 Binford.
Summers Saml B agt O S L Roy r same.
Summers Stephen J b 2279 Grant av.
Summers Wm hlpr Union Depot Hotel.
Summerville see Somerville.
Sumner Arne G clk De Wit Bros r rear 2465 Monroe av.
Sumner Austin A formn Geo A Lowe Co r 258 29th.
Sumner Fred J rodnn b 2006 Liberty av.
Sumner Marion typist Geo A Lowe Co b 258 29th.
Sumner Tellef lab Amal Sugar Co b 2006 Liberty av.
Sumner Wm C civ eng r 2006 Liberty av.
Sumrall Alva P moved to Pocatello Ida.
Sumrall Isabella clk Wright's rms 963 Jefferson av.
SUN INS OFFICE (London), Kelly & Herrick Agts, 2500 Wash-
ington av.

Suniville Herbt mailmn. O U R & D Co r-2964 Grant av.
Sunrise Floral Co (J J Varney) 152 W 30th.
Suntz John lab r 325 Parry.
Superior Auto Co (G M Olsen) 2354 Hudson av.
SUPERIOR CLEANING & DYEING CO AND LAUNDRY DE LUX,
E G Hampton Mgr, J C Biddulph Treas, 2470 Grant av,
Tel 377. (See adv).

Superior Cleaning & Dyeing Co. and Laundry De Lux

E. G. Hampton, Mgr. J. C. Biddulph, Treas.

2470 GRANT AV. TEL. 377

Superior Honey Co F W Redfield mgr 3d and Hudson av.
Superior Horseradish Co (Geo Lucas) rear 351 Franklin.
SUPERIOR ROCK SPRINGS COAL CO, M S Browning Pres, W H
Wattis, L T Dee V-Pres, E A Bowen Sec, R B Porter Treas,
H C Marchant Gen Mgr, 425 Eccles Bldg, Tel 3154. (See
adv).

Superior Shoe Shining Co (Nicholas Vlahos) 380 25th.
Superior Typesetting Co (C G Riser) 380 23d.
Surrage Chas W gro 13 Wilson la r same.
Surrage Claude farmer b Huntsville.
Surrage Jas farmer r Huntsville.
Surrage Jos farmer r W Weber.
Surrage Wm farmer r W Weber.

Richardson-Hunt Co

THE CROCKERY PEOPLE
A LITTLE MORE FOR A LITTLE LESS

Ogden
Transfer
&
Storage
Co.

WE
MOVE
ANYTHING
WITH
TWO
ENDS

2340
Grant
Ave.

Tel.
910

OGDEN IRON WORKS CO.

B. H. GODDARD

INSURANCE, REAL ESTATE, LOANS

429 Twenty-Fourth Street Telephone 197

OGDEN CITY DIRECTORY—1922.

479

SUPERIOR ROCK SPRINGS COAL COMPANY

MINERS AND SHIPPERS OF

No. 1 Vein Rock Springs Coal

General Offices, 426 Eccles Bldg.

TELEPHONE 3154 OGDEN, UTAH

Susin Tony lab rms 204 25th.
Suter Frank R cook rms 141 W 21st.
Sutherland Eliz mlnr 2335 Wash av r 920 Capitol.
Sutherland John farmer r 933 7th.
Sutherland Robt G clk Last & Thomas rms 457 Canyon rd.
Sutton Philip rms 837 24th.
SUZUKI DR S, Physician and Surgeon, 2204 Quincy av, r same,
Tel 797.

Swainston Irene emp Wright's rms 181 Patterson av.
Swan David E lab r 541 24th.
Swan Garnel tchr Pingree Schl r Kaysville.
Swan Wm L bkpr Security State Bank r rear 348 28th.
Swaner Aug J wehmn Utah Canning Co r 3163 Jefferson av.
Swaner Clarence A slsmn Harbertson Bros b 3163 Jefferson av.
Swaner Herbt A chfr Newman & Stuart Co b 3163 Jefferson av.
Swaner Weltha b 3163 Jefferson av.
Swanner Mrs Bessie M clk Last & Thomas r 3060 Wash av.
Swanner Heber lab r 3060 Wash av.
Swanner H Edsel farmer r Kanesville.
Swanner Lawrence H emp City Eng b 3060 Wash av.
Swanner Lester hlpr S P r 2103 Adams av.
Swanson see also Schwenson and Swenson.
Swanson Chas W farmer r Harrisville.
Swanson Evelyn C steno Richardson-Hunt Co b Harrisville.
Swanson Leroy E clk S P b 661 27th.
Swanson Melvina clk S P b 661 27th.
Swanson Minnie (wid Peter) rms 661 27th.
Swanson Roy W oiler b Harrisville.
Swartfager Dexter C opr D & R G W r 419 31st.
Swartfager Katie J clk H A Young b 419 31st.
Swartz see also Schwartz.
Swartz Frank B firmn S P r 3-2634 Grant av.
Swartz Rudolph farmer r N Ogden.
Swauger Frances J (wid Saml A) b 819 24th.

The Continental Building & Loan Assn.

AUTHORIZED CAPITAL \$500,000.00 2375-2377 HUDSON AVE. TEL. 359
Loans, Insurance — All Kinds, Surety Bonds,
Investment Securities that are Safe, Sound and Profitable
EIGHT PER CENT INTEREST ON MONTHLY SAVINGS

CLARK'S

GOOD
SHOES
AND

HOSIERY

Modern
Shoe

Repairing

2 3 5 8
WASH. AVE.

PALACE CANDY CO.

THE
SWEETEST
PLACE IN
TOWN

Mfrs. of High
Grade Candy,
Ice Cream
and Ices

2323
Wash. Ave.

Tel. 3079

Ogden Utah Knitting Store

"L D S" Brand Garments "Uta-Maid" Underwear
OGDEN'S EXCLUSIVE HOSIERY AND UNDERWEAR SHOP
 2357 Washington Ave.

480

R. L. POLK & CO'S

TROY LAUNDRY

S. H. HENDERSHOT
 Manager

The Troy Way
 is the
 Right Way

2538-40
 Wall Av.

Tel. 2074

Swauger Robt F r 819 24th.
 Sweeney Anna M hairdrsr 308 Eccles Bldg r Salt Lake City.
 Sweeney Thos J hlpr S P r 2625 Harrison av.
 Sweet Shop (R L Salmon) 580 24th.
 Swenson see also Schwenson and Swanson.
 Swenson Albertina (wid Aug A) r 963 Rushton.
 Swenson Andw jan r 426 13th.
 Swenson Chas R formn Amal Sugar Co r Harrisville rd.
 Swenson Donald E farmer r Harrisville rd.
 Swenson Edwin J student b 1348 Jefferson av.
 Swenson Inez smstrs Scowcroft's b Harrisville rd.
 Swenson John E carp r 1348 Jefferson av.
 Swenson Levi slsmn Adams Sales Co rms Lucerne Hotel.
 Swenson Lloyd R emp Riggs Optical Co b Harrisville rd.
 Swenson Matilda M (wid Chas) r 1766 Wash av.
 Swenson Melvin L b Harrisville rd.
 Swenson Nelpher repr S P r 518 17th.
 Swenson Ralph A carp S P r 1324 Wash av.
 Swenson Syetta V smstrs Scowcroft's b 1766 Wash av.
 Swenson Wayner lab O P B & T Co r 415 Canyon rd.
 Swett Edwd J cond U P r 2665 Wash av.
 Swift John died June 14 '21 age 46.
 Swift Laurel appr b 826 23d.
 Swift Mary A (wid John) r 1791 Center av.
 Swift Sylvester W (Ogden Auto Paint Shop) r 2823 Wash av.
 Swift Thos B lab Amal Sugar Co r 2353 Monroe av.
 Swift Thos D (Ogden Auto Paint Shop) r 826 23d.
 Swisher Bertha (wid Marshall J) rms 2357 Adams av.
 Switzer Ruth E tchr Central Jr High Schl rms 563 25th.
 Sylvan Park Wash av bet 18th and 19th.
 Sylvester Wm E brkmm U P r 17 Argyle Apts.
 Symank Harry C blksmith S P r 2802 Jackson av.
 Syphers Grant patrol Police Dept r 282 22d.
 Syphers Orlo L mach S P r 2869 Fowler av.

T

TABERNAACLE PHARMACY (T G Lienhardt, Mrs G S Lienhardt), Drugs, Cameras and Supplies, 2201 Washington av, Tel 475.
 Tabernacle Square bet 21st and 22d Wash and Grant avs.
 Tabernacle The Was av nw cor 22d.
 Tackett Lysander W brkmm S P r 557 22d.
 Tackett Martha W moved to Los Angeles.
 Taddei Foresto hlpr S P.
 Taddei Leon hlpr S P r 459 W 21st.
 Taggart C Jay clk Scowcroft's b 1062 24th.
 Taggart Edith F b 3002 Wall av.
 Taggart Eulala bkpr Holley Mlg Co b 1062 24th.

J. A. McCulloch Agency

REAL ESTATE, INSURANCE AND LOANS
 OFFICE TEL. 301 RES. TEL. 2814-J
 Office Under First National Bank

Weber-Taylor Motor Co.

GARAGE, STORAGE AND REPAIRING

ARTHUR E. STRATFORD, Foreman

2540 WASHINGTON AVE.

TELEPHONE 143

OGDEN CITY DIRECTORY—1922.

481

Taggart Florene b 1062 24th.
 Taggart Hasuel S clk R M S rms 2363 Adams av.
 Taggart Hazel M pkr Shupe-Williams b 3002 Wall av.
 Taggart Jas H mlr Sperry Flour Co r 1062 24th.
 Taggart John S carp S P r 3002 Wall av.
 Taggart Lynette asst E M Pack b 1062 24th.
 Taggart Margt I tchr N Ogden Schl r N Ogden.
 Taggart Ray H clk C F Grout b 1062 24th.
 Taintor Margt smstrs Scowcroft's rms 2529 Adams av.
 Tait see Tate.
TAKAHASHI GIICHI, General Merchandise and Tailor, 2457
 Lincoln av, r same, Tel 135-J.
 Takahashi Takeshi (Royal Cng & Hand Lndry) r 425 24th.
 Takamura Hikoichi billiards 169 25th r same.
 Takashi Geo porter Potter Cafe rms 347 24th.
 Talbert Homer Jr 2211 Wash av.
 Talbot Alfd R lab Summerill Fndry rms 3235 Wash av.
 Talbot Mrs Orza nurse Dee Hosp.
 Talbot Saml F intern Dee Hosp.
 Tall Alma lab Interstate Sugar Co rms Hooper.
 Tall Benj F lab Interstate Sugar rms Hooper.
TAMAKI SEIICHIRO (Tamaki & Co), r 441 18th, Tel 3528.
TAMAKI & CO (Seiichiro Tamaki, Sanokichi and Iwai Kuros-
 umi), Wholesale and Retail General Merchandise, Rice
 and Tea Merchants, 2456-2460 Wall av, Tel 477.
 Tanaka M farmer r Kanerville.
 Tand Fred lab O P & P Co.
 Tanino T agt r 163 21st.
 Tanner Block Lincoln av sw cor 24th.
 Tanner De Onge W brkmm S P r 3378 Wash av.
 Tanner Elma emp Wm Craig C Co b 3251 Ogden av.
 Tanner Golda emp Wm Craig C Co b 3251 Ogden av.
 Tanner Helen student b 2907 Lincoln av.
 Tanner Herschel C swchmn O U R & D Co r 2353 Eccles av.
 Tanner Howard H mach rms 321 27th.
 Tanner Jas A r 3251 Ogden av.
 Tanner John H slsmn Watron-Tanner Clo Co b 2907 Lincoln
 av.
 Tanner Jos M farmer r 725 24th.
 Tanner La Monde b 3251 Ogden av.
 Tanner Lydia H tchr Weber Normal Coll b 725 24th.
TANNER NATHAN A, V-Pres-Mgr Watson-Tanner Clo Co, r
 2907 Lincoln av, Tel 814.
 Tanner N Russell slsmn Watson-Tanner Clo Co r 2858 Hud-
 son av.
 Tanner Ruth missionary b 2907 Lincoln av.
 Tansil R D cond S P rms Arlington Hotel.
 Taplin Danl S phys 418 Harrisville rd r same.
 Tarran Herbt brklyr r 2261 Van Buren av.

Merchants Credit Bureau

EFFICIENT PROGRESSIVE RELIABLE
 BONDED TO THE STATE OF UTAH FOR \$5000.00
 The Merchants Credit Bureau Collects More Money and Employs
 More People than All Other Ogden Agencies Combined
202-203 Eccles Bldg. Phones 691-838



UTAH SALES CO.

Sales Agents

Ogden
 Portland
 Cement
 Co.

Union
 Portland
 Cement
 Co.

Building
 Specialties

515
ECCLES
BUILDING

Hart
Schaffner
& Marx
Clothes



Society
Brand
Clothes

482

R. L. POLK & CO'S

Pierce's Tomato Catsup

Adds Zest
To Dinner,
Luncheon
or Supper



You'll Relish
Its Spicy
Flavor

Made by
the
Utah
Canning
Co.

OGDEN
Since
1888

Tate Geo S (Crown Painless Dentists) r 2468 Wash av.
Tate Georgia M b 2468 Wash av.
Tate Henry contr 2948 Stephens av r same.
Tate Mrs May moved to Salt Lake City.
Tatro Lester lab Sperry Flour Co rms 2628 Brinker av.
Taxi Cab Service (J Y Rockefeller) 2463 Hudson av.
Taylor Albt E clk O S L b rear 845 Wash av.
Taylor Alex hlpr S P r 238 22d.
Taylor Alfd W farmer r Harrisville rd.
Taylor Alphonso farmer r Harrisville.
Taylor Amos M farmer b Harrisville rd.
Taylor Anna M clk Last & Thomas b 1103 Oak.
Taylor Annie D died Aug 20 '21 age 72.
Taylor Arlean opr Tel Co b 2665 Monroe av.
Taylor A Bernice elev opr Dee Hosp b 854 Wash av.
TAYLOR BAYARD C, Mgr Weber-Taylor Motor Co, b A-433
Binford, Tel 2611-M.
Taylor Bert H farmer r Plain City.
Taylor Blaine lab b 2131 Reeves av.
Taylor Building Co J M Taylor mgr 704 Eccles Bldg.
Taylor Byron lab b 2131 Reeves av.
Taylor Chas farmer r Riverdale.
Taylor Chas E farmer r Plain City.
Taylor Chas H clk W F Jensen Candy Co r 1103 Oak.
Taylor Chas J student b 1103 Oak.
Taylor-Child Constn Co J M Child pres Jos Ririe sec-treas W H
Taylor mgr contrs 2420 Hudson av.
Taylor Clair farmer b Plain City.
Taylor Clifford J chfr Standard Btlg Co b 948 Rushton av.
Taylor Cornelius hlpr S P r 2414 A av.
Taylor David hlpr S P r 767 29th.
Taylor David T cook Kennedy Lunch Rm r 2684 Van Buren av.
Taylor Dena A (wid John W) r 323 22d.
Taylor Dessie emp Wm Craig C Co.
Taylor Donald farmer b Plain City.
Taylor Dorothy cigarmkr Columbia Club b 767 29th.
Taylor Dorothy clk R M S b 1165 25th.
Taylor Duane b Chas Taylor.
Taylor D Eugene bkpr rms 930 Jefferson av.
Taylor Earl W clk Geo A Lowe Co r 956 Rushton.
Taylor Ebenezer r 754 29th.
Taylor Edwd A stoker U P & L Co r 152 21st.
Taylor Elbert E appr S P rms 930 Jefferson av.
Taylor Mrs Eldon steno Geo A Lowe Co r 358 Harrisville av.
Taylor Eldred O bkpr Seowcroft's r 2239 Gramercy av.
Taylor Elma student b 2545 Eccles av.
Taylor Elmer A farmer r Plain City.
Taylor Ernest W formn Amer Ry Exp r 2855 Lincoln av.
Taylor Esther A student b 1211 25th.

Jogalong Transfer Co.

EXPRESS AND BAGGAGE—MOVING VANS
328 1/2 Twenty-Fifth Street Telephone 283

National Bank of Commerce

2453 WASHINGTON AVENUE
MEMBER FEDERAL RESERVE SYSTEM COMMERCIAL AND SAVINGS

OGDEN CITY DIRECTORY—1922.

483

Taylor Florence asst chf opr Tel Co b rear 845 Wash av.
Taylor Floyd farmer r Farr West.
Taylor Floyd hlpr S P b 2131 Reeves av.
Taylor Foster H firmn r Burch Creek.
Taylor Franklin J caller O U R & D Co b 2034 Wash av.
TAYLOR FRED G, Pres Fred G Taylor Bkge Co and Ogden
Chamber of Com, V-Pres Coml Nat Bank, r 2545 Eccles av,
Tel 923.
Taylor Fred G Bkge Co F G Taylor pres mdse brokers 728
Eccles Bldg.
Taylor Fred S lab r 1824 Wash av.
Taylor Gaylord L student b Harrisville.
Taylor Geo lab r 2127 Ogden av.
Taylor Geo B farmer r Farr West.
Taylor Geo E clk Shupe-Williams r 2851 Reeves av.
Taylor Geo L firmn S P r 2932 Stephens av.
Taylor Geo W carp r 934 Rushton.
Taylor Geo W r 460 24th.
Taylor Gerald W clk D & R G W b 2034 Wash av.
Taylor Gerhardena A (wid John) r 323 22d.
Taylor Gilbt farmer b Plain City.
Taylor Harold A welder S P r 1522 Wash av.
Taylor Harvey L tchr Weber Normal Coll r 742 28th.
TAYLOR HEBER C, Sec-Treas Weber-Taylor Motor Co, r A
433 Binford, Tel 2611-M.
Taylor Henry r 2237 Lincoln av.
Taylor Henry E carp r 3359 Wash av.
Taylor Henry E meat ctr r 214 30th.
Taylor Hugh A student b 2545 Eccles av.
Taylor Hyrum farmer r Plain City.
Taylor Hyrum I lab b 2021 Quincy av.
Taylor H C & Son (H C and R W) live stk Union Stock Yds.
Taylor H H firmn S P r 3951 Adams av.
TAYLOR H LEWIS, Sec Eccles Lumber Co, r 1211 25th, Tel
2997-J.
Taylor Ireta clk Last & Thomas b 1103 Oak.
Taylor Jas mach O P & P Co r 459 20th.
Taylor Jas A farmer r Farr West.
Taylor Jas B clk Pac Fruit Exp r 17th cor Jefferson av.
Taylor Jas D clk Last & Thomas r 2104 Jefferson av.
Taylor Jas L carp r 2217 Van Buren av.
Taylor Jas M mgr Taylor Bldg Co r 1240 24th.
Taylor Jas P clk U P b 1165 25th.
Taylor Jas R lab r Farr West.
Taylor Jane N (wid Pleasant G) r Harrisville rd.
Taylor John r 2665 Monroe av.
Taylor John farmer r Plain City.
Taylor John A carp r 948 Rushton.
Taylor John A died Feb 19 '21 age 75.

Froerer & Fowles Realtors

CITY
PROPERTY

LOANS

FIRE AND
AUTO
INSURANCE

FARM
LANDS

We Buy
Sell or
Exchange

2409
HUDSON AV.

PHONE 917

Ogden, Utah



McKELL & McKELL

CHIROPRACTORS
Suits 409-10-11 and 401
Fourth Floor Fred J. Kiesel Building
X-Ray Laboratory 426
Phones 630-757 Ogden, Utah

THE DESERET NEWS

PRINTERS, ENGRAVERS, BINDERS

LOOSE LEAF DEVICES

Salt Lake City

484

R. L. POLK & CO'S

Taylor John D farmer r Farr West.
Taylor John H farmer r Plain City.
Taylor John L clk O U R & D Co b 2935 Wall av.
Taylor John L pres Inland Grain Co r 2505 Tyler av.
Taylor John M D trans Amer Ry Exp r 2021 Quincy av.
Taylor Jos A farmer r Farr West.
Taylor Jos E formn Frank Moore Coal Co r rear 845 Wash av.
Taylor Jos E pkr Geo A Lowe Co r 1937 Van Buren av.
Taylor Jos S chf clk r 775 28th.
Taylor Josiah farmer r Farr West.
Taylor Julius R brkmn S P r 307 8th.
Taylor J Earl farmer rms West Weber.
Taylor J H emp Am Ry Exp rms 2237 Lincoln av.
Taylor Laurence S v-pres De Wit Bros b 775 28th.
Taylor Lavern pkr W F Jensen Candy Co b 2665 Monroe av.
Taylor Lawrence sec-treas Proudfit Sptg Gds Co r 3357 Wash av.
Taylor Leonard grocer 767 29th r same.
Taylor Leonard A confr and barber Wilson la r 2303 C av.
Taylor Lester lab T E Thomas & Co.
Taylor Levi jr farmer r 286 4th.
Taylor Levi J farmer r Harrisville rd.
Taylor Lila M cigarmkr Columbia Club b 2040 Monroe av.
Taylor Loran J lab Sperry Flour Co r 2954 Pingree av.
Taylor Lorenzo farmer r Farr West.
Taylor Louis C rms 141 W 21st.
Taylor Louise C (wid Wm G) b 854 Wash av.
Taylor Lowell B student b 2034 Wash av.
Taylor Luella M clk U S Forest Serv r 1165 25th.
Taylor Lumon G lab rms Harrisville rd.
Taylor Lyonel F student b 948 Rushton.
Taylor Maggie L agt rms 2927 Grant av.
Taylor Marcella M emp Wright's b 854 Wash av.
Taylor Marion E student b 2545 Eccles av.
Taylor Martha J (wid John) r 640 22d.
Taylor Martha W (wid Jos) clk Richardson-Hunt Co rms 424 Chester.
Taylor Mary H clk Wright's r 508 Plaza Apts.
Taylor Mary L clk b 2665 Monroe av.
Taylor Maude L steno Amal Sugar Co b Riverdale.
Taylor Milton B student b Harrisville.
Taylor Miriam opr Tel Co b 2665 Monroe av.
Taylor Nancy J (wid Mungo) rms 2247 Adams av.
Taylor Nellie student b Harrisville.
Taylor Nellie student b 2554 Monroe av.
Taylor Nellie C opr rms 427 24th.
Taylor Nephi G farmer b Harrisville.
Taylor Nettie clk Last & Thomas rms 2324 Madison av.
Taylor Norma G tchr Wash Jr High Schl r 328 N Wash av.

THE TELEGRAM

UTAH'S INDEPENDENT NEWSPAPER

10c a Week, by Carrier

45c by Mail

JACKSON & PACE Paramount Warm
Air Furnaces
SHEET METAL PRODUCTS
ALL KINDS OF ROOFING AND WATER-PROOFING
Established 1910 Phone 1952
2460 HUDSON AVE. OGDEN, UTAH

OGDEN CITY DIRECTORY—1922.

485

Taylor Norval G student b 934 Rushton.
Taylor Mrs Olive E jan S P r 147 W 27th.
Taylor Mrs Olive K rms 2-449 26th.
Taylor Orson L r N Ogden.
Taylor Parley farmer r Plain City.
Taylor Parley P jan Harrisville Schl r Harrisville.
Taylor Raymond A cond U P r 622 22d.
Taylor Reuben W (J H Platt Co) mgr Union Live Stock Com Co r 1059 26th.
Taylor Richd C r 1165 25th.
Taylor Riley E farmer r Farr West.
Taylor Robt D lab O P & P Co r 2131 Reeves av.
Taylor Rolla J blksmth Plain City r same.
Taylor Rolla J jr student b Plain City.
Taylor Sarah J (wid Pleasant G) r Harrisville rd.
Taylor Sarah M (wid Richd) r 4 Peery Apts.
Taylor School Taylor.
Taylor Sias pipeftr b 754 29th.
TAYLOR SPENCER C, Asst Mgr Weber-Taylor Motor Co, b A
433 Binford, Tel 2611-M.
Taylor Stanley E b 2851 Reeves av.
Taylor Thelma student rms 2342 Madison av.
Taylor Thelman maid Weber Hotel rms 101 Shortman av.
Taylor Thos H lab Geo A Lowe Co r 2353 Monroe av.
Taylor Thurman lab Ogden T & B Co r Harrisville.
Taylor Timothy pkr r 2554 Monroe av.
Taylor Vernon W student b 286 4th.
Taylor Viola b 4 Peery Apts.
Taylor Violet L b 854 Wash av.
Taylor Virginia died Feb 21 '21 age 82.
Taylor Vivian A tinr Newman & Stuart r 1165 21st.
Taylor Walter lab r 3464 Grant av.
Taylor Walter E brkmn S P r 1 Wilson Apts.
Taylor Walter W lab Holley Mlg Co r 3040 Porter av.
Taylor Ward Meeting House Taylor.
Taylor Warren L lab Amal Sugar Co b Harrisville rd.
TAYLOR-WEBER MOTOR CO, See Weber, Taylor Motor Co.
Taylor Wilford J farmer r W Ogden.
Taylor Wm formn D & R G W r 2034 Wash av.
Taylor Wm insp O U R & D Co r 744 Ogden av.
Taylor Wm lab T E Thomas & Co r 2040 Monroe av.
Taylor Wm A agt r 3064 Wall av.
Taylor Wm A eng U P r 371 22d.
Taylor Wm A farmer r Farr West.
Taylor Wm A tinr Newman & Stuart r 7-437 Binford.
Taylor Wm A train rider S P.
Taylor Wm H chf clk R M S r 4-564 25th.
Taylor Wm H farmer r Harrisville.
Taylor Wm H mgr Taylor-Child Constn Co r Harrisville.

Closely Connected
with Tanners and
Pullers both East
and West

JACOB GREENBAND

Dealer in Hides, Pelts
Tallow, Beeswax & Furs

TELEPHONE
861

Always in the Market
at Top Market Prices
Reference
Security State Bank

OGDEN, UTAH
2263-2269
Wall Avenue

**Brummitt
Investment
Co.**

**WE
LOAN
MONEY**

on
Everything
of
Value

**MORTGAGE
LOANS**

**REAL
ESTATE
and
INVEST-
MENTS**

**2417
HUDSON
AVE.**

**Phone
59**

Electric

**D
E
P
A
R
T
M
E
N
T**

Store

Everything
Electrical

2336 WASH AV.
Phone 726

OGDEN

**Typewriter
HOUSE**

H. C. CHAPIN,
Propr.

All Makes
Sold, Rented
and Repaired

Typewriter
Supplies

2422
Hudson Ave.
Tel. 236

The Newman & Stuart Co.

Corrugated Culvert Pipe, Water Pipe and Irrigation Supplies

ALL KINDS OF METAL WORK

1900 Washington Ave. Phone 2286 Ogden, Utah

486

R. L. POLK & CO'S

Taylor Wm L cond S P r 2935 Wall av.
Taylor Wm L jr cond S P b 2935 Wall av.
TAYLOR-WRIGHT CO, C H Wright Pres, W S Wright Mgr,
Women's and Children's Apparel, 2355 Washington av,
Tel 31. (See adv).

Taylor-Wright Co

WHERE YOU BUY RIGHT

CHILDREN AND WOMEN'S FURNISHINGS

"Watch Our Windows"

2355 Washington Ave.

Telephone 31

Taylor W Russell farmer r Farr West.
Teachman Mrs Nellie r 256 23d.
Tedoman Fred E mech r 2250 Adams av.
Teeter Harry L swchmn r 2818 Pingree av.
Teets Apartments 2634 Quincy av.
Teets Pursell E tel eng r 1 Teets Apts.
Telford Anna (wid Jos) r 2-336 21st.
Telford Chas H farmer r Plain City.
Telford Nellie student b W Weber.
Telford Sterling D insp Health Dept r 848 W 24th.
Telford Walter farmer r W Weber.
Telford Wm R farmer r W Weber.
Tellenpach Emil blrmkr r 2107 Lincoln av.
Tellenpach Fred W mech b 2107 Lincoln av.
Tellenpach Geo E mech b 2107 Lincoln av.
Tellenpach Lena clk b 2107 Lincoln av.
Telleson Christine (wid Frank) r 3475 Quincy av.
Telleson Grover W (Ogden Sheet Metal Wks) r 37th cor Weber
Telleson Jacob b 3475 Quincy av.
Telleson Peter H mach S P.
Ten Brink Abraham painter S P r 340 20th.
Tenth Ward Amusement Hall 1625 Wash av.
Tenth Ward Meeting Hse 1625 Wash av.
Tepfer Deloris G vet surg U. S. Insp Utah Serum Co r 450 28th.
Teppenkamp Hendrik A hlpr Muller Dec Co r 906 28th.
Ter Bruggen Herman jan Amal Sugar Co r 2549 Quincy av.
Ter Bruggen Herman jr lab O P & P Co b 2549 Quincy av.
Ter Bruggen Marie b 2549 Quincy av.
Ternes Fred J clk Coml Cigar Store rms Arlington Hotel.

ROBERT C. NYE

Real Estate Loans Insurance

SURETY BONDS

602 Eccles Bldg.

Phone 855

CHAS PETERSON

ADVERTISING CURTAINS,
BANNERS,
20 Richards St.

THEATRICAL SCENERY
PAINTED TO ORDER
Salt Lake City

OGDEN CITY DIRECTORY—1922.

487

Terrill Geo W masseur 429 25th r 236 28th.
Terrill John farmer r Huntsville.
Terrill Monroe b Huntsville.
Terrill Thaddeus B r 2839 Reeves av.
Terrill Wm b Huntsville.
Terrill Wm M b 236 28th.
Terry Benj F r 3055 Wash av.
Terry Chas O hlpr S P.
Terry Ensign M student b 1417 Wash av.
Terry Geo T r 3149 Wash av.
Terry Geo W sifsmn Naisbitt Motor Co r 12 Claremont Apts.
Terry Hunter hlpr S P r 123 Binford.
Terry Ira A student b 2765 Jefferson av.
Terry Lester mech Ogden Motor Car Co r Sunset.
Terry Lucy J tchr Pingree Schl b 12 Claremont Apts.
Terry Paul A farmer r 142 W Patterson.
Terry Raymond F florist Dumke Floral Co b 1417 Wash av.
Terry Timothy P farmer r 1417 Wash av.
Terry Wm F photog 2408 Wash av r same.
Terry Wm W student b 2765 Jefferson av.
Terry Wm Z registrar Weber Normal Coll r 2765 Jefferson av.
Tesch Peter G ctr r 3464 Adams av.
Tester Harry L swchmn O U R & D Co.
Teuscher John G (Inter-Mtn Prod Co) r 624 30th.
Teuscher Margt (wid John G) b 624 30th.
Thacker Wm H clk R M S r 487 5th av.
Thackeray Ardella typist Scowcroft's rms 666 23d.
Thackwell Fred E student b 1928 Jackson av.
Thackwell Fred W min eng r 1928 Jackson av.
Thackwell P Howard student b 1928 Jackson av.
Trafas Gus barber Theo Kiros r Brigham City.
Thatcher Chas C musn r 330 Wash av.
THATCHER EDGAR B, Dentist, 224-229 Eccles Bldg, Tel 354,
r 12 Browning Apts, Tel 2380-M.
Thatcher Gilbt live stk 2753 Gramercy av r same.
Thatcher Gilbt D student b 2753 Gramercy av.
Thatcher John B dairymn Industrial Schl.
Thatcher Lillian M instr Utah Schl D & B b 330 Wash av.
Thatcher Lionel W student b 2753 Gramercy av.
Thayer Chas H brkmn S P r 2877 Wall av.
Thedell Anna (wid Lars E) rms 512 W 24th.
Thedell Carl A shoemkr Wash Shoe Repg r 512 W 24th.
Thedell Enar A laund b 512 W 24th.
Thedell Fred L b 512 W 24th.
Thedell Siri M mlnr rms 548 1st.
Thelander John C farmer r W Weber.
Thenn Frank J lab r 515 15th.
Thenn Gustave J lab r 843 28th.
Theobald Geo C (Cole Auto Co) r 532 21st.

YOU

Should
Have Had
This
SPACE

DON'T
Overlook
Subscribing
to the
Directory

No
Business
Can Be
Success-
fully
Run
Without
It



Utah's
two
Famous
Coals

Clean
and
Free

Burning



ASK YOUR DEALER

- MINED ONLY BY

UTAH FUEL CO.

**HARPER BROTHERS
LEGAL PRINTERS**

ABSTRACTS, BRIEFS, ETC., FOR SUPREME COURT
OF UTAH, PRINTED ON SHORT NOTICE
448 Church St., Salt Lake City - Long Dist. Was. 1840

MILLINERY

The Leader

2351 WASHINGTON AVE.
HATS, DRESSES, COATS, ETC.

Distinctive Millinery
AND
Ladies' Ready to Wear

488 R. L. POLK & CO'S

Theobald John bgemn O U R & D Co r 757 Wash av.
Thiel Mrs Anna W cashr Orpheum Theatre r 217 Plaza Apts.
Thinnes Agnes tchr Slaterville Schl b View.
Thinnes Danl hlpr S P b 327 28th.
Thinnes Edith student b View.
Thinnes Eugene P eng U P r 841 23d.
Thinnes Geo eng U P r 327 28th.
Thinnes Leo E brkmn U P b 327 28th.
Thinnes Peter farmer r View.
Thinnes Urban V repr Pullman Co r 1031 Capitol.
Thinnes Zino farmer r View.
Third Ward Educational Institute 2164 Grant av.
Third Wd Mtg House 310 22d.
Thirteenth Wd Mtg Hse 1000 23d.
Thomas Addis student b 1648 Wash av.
Thomas Albt A cond S P r 360 28th.
Thomas Albt W clk Modern Mkt b 907 25th.
Thomas Alton student b 360 28th.
Thomas Ann P (wid Jos) r 3050 Ogden av.
Thomas Apollos supt Amal Sugar Co r 2524 Taytor av.
Thomas Armon b 2602 Adams av.
Thomas Benj clk rms 242 25th.
Thomas Benj F (B F Thomas & Son) b 2240 Jefferson av.
THOMAS B F & SON (B F and J M Thomas), Printers, 2476
Washington av, Tel 147-J.
Thomas Chester student b 2736 Wash av.
Thomas Clyde F slsmn Sterling Whol Co r 3 Teets Apts.
Thomas Danl F farmer r Slaterville.
Thomas David C farmer r Warren.
Thomas David R painter S P.
Thomas Delbt farmer r Warren.
Thomas Delbt J barnmn U I C rms 2234 Lincoln av.
Thomas Denzil lab b 355 23d.
Thomas Edwd B slsmn r 238 23d.
Thomas Mrs Eliz clk Elwood Nelson r 126 W 22d.
Thomas Eliz tchr Lewis Jr High Schl b Plain City.
Thomas Ellen H tchr Ogden Consv of Mus b 2736 Wash av.
Thomas Florence M steno Pac Fruit Exp b 2733 Hudson av.
Thomas Frances V clk Amal Sugar Co b 315 18th.
Thomas Frank eng Troy Lndry Co r 2538 Wall av.
Thomas Frank lab rms 330 24th.
Thomas Frank farmer b Plain City.
Thomas Fred W blrmkr r 2155 Jackson av.
Thomas Geo farmer r Plain City.
Thomas Geo L driver M L Jones C & I Co r e end 16th.
Thomas Gustava F (wid Danl F) rms 322 30th.
Thomas G Earl r 1147 16th.
Thomas Harold L firmn S P b 372 30th.
Thomas Ida b 1147 16th.

C. E. Armstrong & Co.
Sporting Goods, Kodaks, Photographic Supplies, Developing
and Printing, Bicycles, Talking Machines, Edison Mazda
Lamps, Franco Flash Lights with Radio Batteries
Rubber Stamps, Toys
306 25th St.

Ogden Steam Laundry Co.
LAUNDERERS AND DRY CLEANERS
437 TWENTY-FIFTH STREET PHONE 176

OGDEN CITY DIRECTORY—1922. 489

Thomas Ida laund U P r 260 24th.
Thomas Jacob farmer r Farr West.
Thomas Jas blrmkr r 2247 Lincoln av.
Thomas Jas E clk r 3115 Grant av.
Thomas Jas E farmer r Farr West.
Thomas Jas M formn Industrial Schl r same.
Thomas Jane (wid Thos G) rms 782 21st.
Thomas Jeremiah painter b 3050 Ogden av.
Thomas John clk Richardson-Hunt Co r 575 15th.
Thomas John eng r 1637 Grant av.
Thomas John E clk Scoweroff's r 632 27th.
Thomas John E opr W U Tel Co rms 2549 Fowler av.
Thomas John M (B F Thomas & Son) r 2240 Jefferson av.
Thomas J Emery farmer r Farr West.
Thomas J Floyd student b 2602 Adams av.
Thomas J Madison farmer r Plain City.
Thomas J V branch mgr Scoweroff's r Idaho Falls Ida.
Thomas Leon T (Heitman & Thomas Cigar Co) r 3-761 23d.
Thomas Lloyd b 1147 16th.
Thomas Loan Office (S E Thomas) 290 25th.
Thomas Louis D (Obley & Thomas) r 1149 Oak.
Thomas Lucile student b 2524 Taylor av.
Thomas Lucille D clk Coml Nat Bank b 2455 Monroe av.
Thomas Mrs Luella r 355 23d.
Thomas Luella tchr b Plain City.
Thomas L Glen electn b 372 30th.
Thomas Mae M (wid Jos H) r 2549 Madison av.
Thomas Marjory tchr Sacred Heart Academy b 2549 Madison av.
Thomas Mrs Mary emp Wright's r 2733 Hudson av.
Thomas Mary H (wid Jas M) r 2736 Wash av.
Thomas Maurice A live stk 907 25th r same.
Thomas Merle R b 372 30th.
Thomas Minnie hsekpr Oxford Hotel.
Thomas Minnie I clk U I C b 907 25th.
Thomas Moroni H v-pres Sterling Whol Co r 518 27th.
Thomas M Dorothy b 2549 Madison av.
Thomas M Richd swchmn O U R & D Co r 2732 Hudson av.
Thomas Nathl J slsmn, r 2455 Monroe av.
Thomas Norbert J clk S P b 2733 Hudson av.
Thomas Mrs Olga r 2610 Monroe av.
Thomas Paul A appr S P b 2733 Hudson av.
Thomas Robt A motrmn U I C r 372 30th.
Thomas Robt R tchr Central Jr High Schl r 2602 Adams av.
Thomas Roland M slsmn Sterling Whol Co b 518 27th.
Thomas Roy C brkmn S P r 2610 Monroe av.
Thomas R Glen clk Browning Bros r rear 666 23d.
Thomas R Wendell lab b 2602 Adams av.

Lethbridge & Davis
GENERAL INSURANCE
SURETY BONDS, REAL ESTATE AND LOANS
Under Utah Nat. Bank Bldg. Tel. 913

**Ogden
Furniture &
Carpet
Co.**



"The
Store of
Satisfaction"
2422-2428
Washington
Ave.
Ogden, Utah
Phone 2261

Thomas C. Foley Co.

FOLEYS VARIETY STORES

2410 WASHINGTON AV.

TEL. 303

Any Where
in Business
District 25c

**B & E
Taxi
Co.**

Jones & Shreck

HEATED
CARS

Phone 88

STAND
257 24TH
STREET

THE
Lighthouse

2452 Wash. Ave.

YES
WE DO
WIRING
From the
Smallest
to the
Large

Contracts

A Complete Line
of ELECTRICAL
APPLIANCES
SUPPLIES
and FIXTURES
WASHING
MACHINES
and VACUUM
CLEANERS

Phone 581
2452 Wash. Ave.

490

R. L. POLK & CO'S

Thomas Saml J gdnr r 303 18th.
Thomas Mrs Sarah J furn rms 420 25th.
Thomas Seth E (Thomas Loan Office) r 114 28th.
Thomas Stanley D slsmn b 2455 Monroe av.
Thomas Stella b 907 25th.
THOMAS THOMAS E (T E Thomas Plumbing & Heating Co),
2250 Washington av, Tel 993-W, r 925 27th, Tel 2357-M.
Thomas Thos J mgr Crane Co r 13 Ivy Apts.
THOMAS T E PLUMBING & HEATING CO (T E Thomas),
Plumbing, Heating and Ventilating, General Repairs, 2250
Washington av, Tel 993-W.
Thomas Vela clk F W Woolworth Co b 360 28th.
Thomas Victor musn b 360 28th.
Thomas Virginia M clk Scowcroft's b 632 27th.
Thomas Walter H chef r 2241 Eccles av.
Thomas Wesley slsmn Scowcroft's r Idaho Falls Ida.
Thomas Wm grocer 1648 Wash av r same.
Thomas Wm P farmer r Plain City.
Thomas W Preston agt U S Dept of Agri r 853 27th.
Thomas Zoe b 1147 16th.
Thomason J Vern lab r 2965 Lincoln av.
Thompkins John H painter S P r 988 Jefferson av.
Thompson Mrs Beatrice smstrs Ogden Utah Knit Co r 2317
Wash av.
Thompson Benj L farmer r Warren.
Thompson Cardon H farmer r Roy.
Thompson Chas H farmer r Kanessville.
Thompson Christina (wid Jas A) r 2741 Monroe av.
Thompson Clyde B supt Globe G & M Co r 2871 Liberty av.
Thompson Cora A emp Wright's r 433 27th.
Thompson Cordon farmer r Roy.
Thompson Eliz tchr Wash Jr High Schl b 835 21st.
Thompson Ellen M (wid Jas) rms 335 Patterson.
Thompson Emma student b 124 W Doxey.
Thompson Esther tchr b 2369 Monroe av.
Thompson Fred lab r 124 W Doxey.
Thompson Fred D pipemn Fire Dept r 563 36th.
Thompson Geo farmer r 2369 Monroe av.
Thompson Geo farmer r Riverdale.
Thompson Geo P farmer b J R Thompson.
Thompson Harriet (wid Wm) r 433 27th.
Thompson Henry B r 835 21st.
Thompson Horace H farmer b Roy.
Thompson Jas A farmer r Plain City.
Thompson Jas C carp S P r 218 W 17th.
Thompson Jas T bgemn O U R & D Co r 2762 Gibson av.
Thompson John H clk De Wit Bros rms 2642 Wash av.
Thompson John L b 433 27th.
Thompson John R farmer r Riverdale.

Kelly & Herrick

FIRE AND ACCIDENT
INSURANCE
Real Estate & Loans

2500 WASHINGTON AVENUE

TELEPHONE 76

WHEN YOU THINK OF FURNITURE, THINK OF

BOYLE'S

OGDEN CITY DIRECTORY—1922.

491

Thompson Jos formn Wasatch Canning Fety r Wilson.
Thompson Jos E r 320 1/2 25th.
Thompson Jos G clk Skaggs b 320 1/2 25th.
Thompson Jos S formn Utah Pkg Corp r W Ogden.
Thompson Mrs Kath rms Hooper.
Thompson Lael M student b 565 24th.
Thompson Leonard W driver R C Burten rms 3144 Reeves av.
Thompson Mac rms 2474 1/2 Wash av.
Thompson Mansel H farmer r Roy.
Thompson Mary smstrs Scowcroft's b 124 W Doxey.
Thompson Mervin farmer r Plain City.
Thompson Myrtle pkr Shupe-Williams b 320 1/2 25th.
Thompson Ralph J rms 2220 Lincoln av.
Thompson Ralph S wehmn O U R & D Co r 1948 Jackson av.
Thompson Robt B acct S P rms 743 25th.
Thompson Roy emp Redfield-King r 375 35th.
Thompson Shelby farmer r Plain City.
Thompson Smith student b J R Thompson.
Thompson Sterling farmer r Plain City.
Thompson Walter carp rms 2662 Hudson av.
THOMPSON WM, Pres Utah & Oregon Lbr Co, r 565 24th.
Thompson Wm J clk Ogden Whol Drug Co b 2762 Gibson av.
Thomsen Alfd C investigator r 2345 Porter av.
Thomson Nephi C trucker S P rms 244 32d.
Thon Adolph carp S P rms 2264 Lincoln av.
Thon Clement H mach S P.
Thon Thelma E asst G A Dickson rms 15 Ivy Apts.
Thorn Goldie A steno D W Ellis Abst Co b 1601 Wash av.
Thorn Gus guard r 1601 Wash av.
Thornburg Frank brkmn O S L r 24 Corey Apts.
Thorne Clifford bkpr First Nat Bank r 2948 Porter av.
Thorne J Eugene cond U P r 776 24th.
Thornley Wilford W (National Barber Shop) r 2663 Jefferson
av.
Thornock Wilfred M dept mgr Last & Thomas r 2907 Pingree
av.
Thornton Alice hskpr 2605 Van Buren av.
Thornton Chas E whsmn r rear 738 26th.
Thornton Harry hlpr Utah Plmbg & Htg Co.
Thornton J Castle student b 3645 Adams av.
Thornton Wm grocer 419 W 17th r same.
Thornton Wm M r 3645 Adams av.
Thornton Wm M jr student b 3645 Adams av.
Thorogood Ernest E sec Utah Oil L & D Co r E av W Ogden.
Thorsen Albt S farmer b 2519 Orchard av.
Thorsen Edna L student b 3519 Orchard av.
Thorsen Leroy N farmer b 2519 Orchard av.
Thorsen Zina (wid Hans P) r 2519 Orchard av.
Thorsted Carrie C clk Golden Rule Mer Co b 518 4th.

Utah Plumbing & Heating Co.

OGDEN'S LEADING PLUMBERS

2344 WASHINGTON AV.

TEL. 2570

Stratford Decorating Co.
WALL PAPER — PAINT — GLASS
Let Us Give You An Estimate On All Classes of
House Painting and Inside Decorating
Phone 459
2318 Wash. Ave.

"From
Producer
To
Consumer"

**Economy
Butter
Shop**

Butter
Cheese
Eggs

Buttermilk

Etc.

2450
Wash. Ave

KEEP YOUR FIRM BEFORE HIM!
The man whom you wish to reach will read your message in
this Directory. Specify Polk's Directory in your Adv Expenditures

492

R. L. POLK & CO'S

Thorsted Chris B lab r 134 Harrisville rd.
Thorsted Jas C brkmm U I C r 7 N Wash av.
Thorsted Jas E emp Wm Craig Canning Co.
Thorsted Otto J lab Geo A Lowe Co r 518 4th.
Thorsted Otto L cprsmth S P r 470 2d.

THORSTENSEN CHARLES H, Factory Mgr Ogden-Utah Knitting Co, r 2064 Madison av, Tel 2126-R.

THORSTENSEN GEORGE M, Store Mgr Ogden-Utah Knitting Co, r 2536 Harrison av, Tel 3356-J.

Thorstensen Helen (wid Carl E) r 517 28th.
Thorstensen Jennie clk Ogden-Utah Knit Co b 517 28th.
Thorstensen Roy bkpr b 517 28th.
Thredgold Wm G H brklyr rms 1000 Gramerey av.
Thulin Geo I hlpr r 482 2d.

Thulin Julius bksmth S P r 344 7th.
Thurber Horton lab r 365 22d.

Thurgood Ernest E setr Amal Sugar Co r 2479 G av.
Thurgood Louisa tehr Weber Normal Coll rms 2371 Orchard av.
Thurgood Neomi student rms 2371 Orchard av.

Thurman Edith F rms Burch Creek.
Thurman Everett E firmn S P rms 2455 Adams av.

Thurston Chas F pipeftr r 3118 Ogden av.
Thurston Chris S carp r 2146 Monroe av.

Thurston Frank E farmer r Huntsville.
Thurston Frank W formn Amal Sugar Co r 465 29th.

Thurston Halvor B clk b 2146 Monroe av.
Thurston Helen A student b 465 29th.

Thurston Jas died Aug 12 '21 age 75.
Thurston Jas E formn O U R & D Co r 178 17th.

Thurston John farmer r 465 29th.
Thurston Lewis C pkr Geo A Lowe Co r 1951 Eccles av.

Thurston Pearl b 178 17th.
Thurston Regetta N (wid Jas E) r 2146 Monroe av.

Thurston Regetta S elev opr Ogden Furn & C Co b 2146 Monroe av.

Thurston Walter E uphlstr S P b 178 17th.

TIFFANY STUDIO, T G Marler Mgr, Artistic Portraits, 2438
Washington av, Tel 311-J.

Tillett Geo W tinr Globe G & M Co r 446 22d.
Tillett Jas H died Aug 22 '21 age 63.

Tillett Jas L brkmm S P rms 841 Wash av.
Tillett Mahala H died Jan 23 '21 age 50.

Tillotson Chas E (Tillotson & Sons) r 748 24th.
Tillotson Charlotte L (wid Chas) r 748 24th.

Tillotson Christine (wid Frank) r 3175 Quincy av.
Tillotson Ephraim C tehr Weber Normal Coll b 748 24th.

Tillotson Eugene b 748 24th.

SALT LAKE TRIBUNE

PRINTS THE NEWS OF THE WORLD

CARRIES A SPECIAL NEWS DEPARTMENT FOR OGDEN

Wright's
A GOOD PLACE TO TRADE

OGDEN'S
ONLY
DEPARTMENT
STORE

OGDEN CITY DIRECTORY—1922.

493

TILLOTSON JOHN H, Grocery, "Where Every Thing's Good to Eat," 2281 Washington av, Tels 605 and 680, r 2657. Liberty av, Tel 2105-J.

Tillotson Jos E (Tillotson & Sons) b 748 24th.

Tillotson Lawrence E (Tillotson & Sons) b 748 24th.

Tillotson Leonard C clk J H Tillotson r Burch Creek.

Tillotson Peter mach b 3175 Quincy av.

Tillotson Porter S (Tillotson & Sons) clk U S Bureau of Pub Rds r rear 746 24th.

Tillotson Rulon S (Tillotson & Sons) b 748 24th.

Tillotson Thos E insp O U R & D Co r 2935 Monroe av.

TILLOTSON & SONS (Chas E, Porter S, Rulon S, Lawrence E and Joseph E), Manufacturers of The "Tillotson Broom," The Most Substantial Broom Made in Utah, Factory rear 748 24th, Tel 3117-J.

Timberman Edwd F tehr Smithsonian Bus Coll r 2631 Grant av

Timby Theo F agt Preferred Accident Ins Co r 239 26th.

Timmerman Floyd A reporter Standard-Examiner r 2739 Grant av.

Timmerman Fred G farmer r Slaterville.

Timmerman Fred H meat ctr Skaggs r 640 Wash av.

Timmerman Geo farmer b Slaterville.

Timmerman Geo pkr b 640 Wash av.

Timmers Peter jan r 3234 Wall av.

Tingen Cornelia J died Oct 13 '21 age 44.

Tingen John clk City Coal Yd r 3260 Stephens av.

Tippets Beatrice insp Scowcroft's b 159 21st.

Tipton Geo R hlpr S P b 1730 Wash av.

Tipton John grocer 1730 Wash av r same.

Tischer Dennis E mach S P r 163 22d.

Tite Agnes H (wid Jos) r 128 28th.

Tite Clarence A (Wilson Bros) b 128 28th.

Tite Doretta steno W F Jensen Candy Co b 128 28th.

Tite Jessie supvr Tel Co b 128 28th.

Tite Jos W (Wilson Bros) b 128 28th.

Tite Stella student b 128 28th.

Titley Annie (wid Jos) r 1301 24th.

Titley Edwd L slsmn Premier Coal Co b 1301 24th.

Titley Gladys C nurse b 1301 24th.

Titley Harold N clk Superior Rock Springs Coal Co b 1301 24th.

Titley Jos G purch and sls agt Wyo Sugar Co b 1301 24th.

Tittensor Edgar J mach S P rms 2154 Grant av.

Titus Le Roy swchmn O U R & D Co r 3450 Adams av.

Todd Alice M (wid Jos) r 567 27th.

Todd Mrs Anna A (wid Harry W) mlnr 2470 Wash av r 647 23d

Todd Danl swchmn O U R & D Co r 2614 Lincoln av.

Todd Eliz b 3154 Grant av.

Todd Florence student rms 1078 21st.

Harbertson Bros. Motor Co.

AUTHORIZED
AGENTS

Ford
THE UNIVERSAL CAR

TRUCKS
CARS
TRACTORS

2322-2324 Washington av.

Tel. 77

**Ogden
Felt
Auto
Supply
Co.**

**Diamond
Tires**

—
Tubes
Accessories
Vulcanizing

—
BATTERIES,
STARTING
AND
IGNITION

—
2205
WASH.
AVE.

—
PHONE
735

**Paine
&
Hurst**

—
WHERE
THE
WOMEN
TRADE

—
THE
ONE - PRICE
STORE

—
Phone
860



Building Material MILL WORK

MANTELS, GRATES AND TILE
156-164 24th St. Tel. 128

494

R. L. POLK & CO'S

Ogden Transfer & Storage Co.

WE
MOVE
ANYTHING
WITH
TWO
ENDS

2340
Grant
Ave.

Tel.
910

Todd Frank C hlpr S P r 427 27th.
 Todd Hyrum W lab S P r 1162 23d.
 Todd Jos W farmer r Kanestville.
 Todd Leonard V farmer r Kanestville.
 Todd Mary A died May 21 '21 age 65.
 Todd Matthew R clnr O U R & D Co.
 Todd Nona M student b 647 23d.
 Todd Robt died Mar 30 '21 age 74.
 Todd Thos W lab r rear 3172 Grant av.
 Todd Walter H brkmn S P r 3154 Grant av.
 Todd Wm jan Sacred Heart Academy.
 Toglio Nel farmer r Slaterville.
 Toher John gdnr r 1157 23d.
 Tolhurst Chas W mach r 3475 Adams av.
 Tollefson Hans G hlpr S P r Burch Creek.
 Tollefson Martha b Burch Creek.
 Toller Henry J rms 2676 Madison av.
 Toller Lester student r 2676 Madison av.
 Toller Mrs Violet clk S J Burt & Bros r rear 2047 Jefferson av.
 Toller Virgil C student rms 2676 Madison av.
TOLLER WM H, V-Pres Volker Lumber Co, r 1050 27th, Tel 2931-W.
 Tolletsen Hans G painter U I C r 721 Adams av.
 Tolmie Geo C S practnr 314 28th r same.
 Tomasek Jas eng S P r 11 Browning Apts.
 Tomasi Ben (Empire Hotel) r same.
 Tomayic Adrian lab O U R & D Co.
 Tomblin Wm V lab r 229 W 2d.
 Tomlin Wm B farmer r Slaterville.
 Tomlinson Geo W slsmn Hunsaker Live Stk Co r 2984 Wash av.
 Tomlinson Lillian O asst J P Dinneen b 541 24th.
 Tomlinson Richd L firmn r 541 24th.
 Tomlinson Saml farmer r Farr West.
 Tomlinson Sylvia student b 541 24th.
 Tomney Henry swchmn O U R & D Co.
 Toms Chas carp rms 2629 Grant av.
 Tone Frank rms Creston Hotel.
 Tonks Claude S motrmn r 339 18th.
 Tonks Raymond R motrmn r 3008 Wall av.
 Tood Lawrence firmn Interstate Sugar Co.
 Toole see O'Toole.
 Toombs Vera bkpr Mut Creamery Co rms 325 27th.
 Toone Albt L slsmn r N Ogden.
 Toone Benj r 133 28th.
 Toone Edwd N farmer r N Ogden.
 Toona Ellen C b A L Toone.
 Toone Gladys E student b 133 28th.
 Toone John r 2926 Stephens av.
 Toone L Glenn clk O U R & D Co r N Ogden.

Richardson-Hunt Co
 THE CROCKERY PEOPLE
 A LITTLE MORE FOR A LITTLE LESS

B. H. Goddard

429 24TH STREET

Fire, Life,
Accident and
Health
Plate Glass,
Tornado, Bur-
glary, Postal
Automobile

INSURANCE

TELEPHONE 197

OGDEN CITY DIRECTORY—1922.

495

Toone Rose E opr Tel Co b A L Toone.
 Toponce Alex r 2422 Adams av.
 Toponce Etta (wid Julius J) r 2966 Adams av.
 Toponce Geo bchr O P & P Co.
 Toponce Horace C lab O P & P Co r 3120 Grant av.
 Toponce John C ydmn Lion Coal Co r 31st and Wash av.
 Toponce Julius J died Oct 28 '21 age 70.
 Toponce Lillian clk F W Woolworth Co rms 256 Patterson.
 Toponce Rufus tmstr Lion Coal Co b 31st and Wash av.
 Topping Eliz F appr b 2067 Quincy av.
 Topping Henry messr W U Tel Co b 2067 Quincy av.
 Topping Henry ydmn Shaw & Stone r 2067 Quincy av.
 Topping Robt student b 2067 Quincy av.
 Torbert Chas W mach S P.
 Torgeson Carl E pur agt Ogden Iron Wks Co r base 3537 Wash av.
 Torgeson Loraine G student b 2053 Ogden av.
 Torgeson Lorin G hkbndr W W Browning Co r 2053 Ogden av.
 Torgeson Orson A cond U P r 765 28th.
 Torkeldson Fred W mldr Summerill Fndry rms 160 23d.
 Torkelsen Lillie clk rms 224 23d.
 Torkelsen Mary clk rms 224 23d.
 Torman Lee J clk Am Ry Exp r N Ogden.
 Torman Robt tmstr Lion Coal Co r 2174 Harrison av.
 Torres Felipe lab O U R & D Co.
 Torres Refigio lab O U R & D Co.
 Toscano Filippo lab S P r 135 W 21st.
 Tosi Mesino car repr r 2317 Grant av.
 Totten Mrs Sarah G clk U S Forest Serv rms 469 24th.
 Toulatos Gus (Toulatos & Mahas) rms 204 25th.
 Toulatos & Mahas (Gus Toulatos G A Mahas) billiards 234 25th.
 Tout Fred M dep Sheriff r 515 Plaza Apts.
 Tout Mrs Margt (Princess Mlury) r 515 Plaza Apts.
 Tout Mrs Nettie r 2155 Jefferson av.
**TOWER EDWARD M, Mgr Golden Rule Mer Co, 2269 Washing-
 ton av, Tels 576 and 579, r 3 Peery Apts. Tel 1909.**
 Tower Harry K clk O U R & D Co r 3064 Grant av.
 Towers John lab O U R & D Co.
 Towne Frank F slsmn r 819 25th.
 Townsend Eli atdt Weber Club r 205 25th.
 Townsend Mrs Elnora (Brozel Rooms) r same.
**TOWNSEND ERNEST W (Ogden Book Store), 2484 Washing-
 ton av, Tel 1801-W, r 553 20th, Tel 761.**
 Toy Madeline student b 856 25th.
 Toy Wm J eng S P r 856 25th.
 Toyn Alma H oiler Sperry Flour Co r 2715 Grant av.

CLARK'S GOOD SHOES AND HOSIERY

Modern
Shoe
Repairing

2358
WASH. AVE.

PALACE CANDY CO.

THE
SWEETEST
PLACE IN
TOWN

Mfrs. of High
Grade Candy
Ice Cream
and Ices

2323
Wash. Ave.

Tel. 3079

The Continental Building & Loan Assn.

AUTHORIZED CAPITAL \$500,000.00 2375-2377 HUDSON AVE. TEL. 359
Loans, Insurance — All Kinds, Surety Bonds,
Investment Securities that are Safe, Sound and Profitable
EIGHT PER CENT INTEREST ON MONTHLY SAVINGS

Ogden Utah Knitting Store

"L D S" Brand Garments "Uta-Maid" Underwear
OGDEN'S EXCLUSIVE HOSIERY AND UNDERWEAR SHOP
 237 Washington Ave.

496

R. L. POLK & CO'S

TOYO & CO (H N Yamaguchi), Staple and Fancy Groceries,
 Importers Tea, Rice, Etc, 2411 Grant av, Tel 1115. (See
 adv).

TOYO & CO.

H. N. Yamaguchi, Propr.

Importers and Dealers in

**STAPLE AND FANCY GROCERIES, TEAS, RICE
 AND JAPANESE MERCHANDISE**

2411 Grant Ave.

Phone 1115

Ogden, Utah

Tracey Danl opr Smith Bedg Co.
 Tracey Helen M steno b 1601 Grant av.
 Tracey Mariah E died June 26 '21 age 30.
 Tracey Peter F cond U P r 1601 Grant av.
 Tracey Zayda emp Ogden Sim Lndry rms 270 22d.
 Tracy Aaron W tchr Weber Normal Coll r 2134 Adams av.
 Tracy Austin E lab Amal Sugar Co b 56 Wilson la.
 Tracy Austin W r 56 Wilson la.
 Tracy Bessie weigher Amal Sugar Co.
 Tracy Chas B lab Amal Sugar Co r 40 Wilson la.
 Tracy Chas B farmer r 1100 W 12th.
 Tracy David S contr 241 21st r same.
 Tracy Mrs Dora matron Martha Society Nursery.
 Tracy Dorothy V student b 56 Wilson la.
 Tracy Earl T firmn S P r 2079 Adams av.
 Tracy Elliott r 40 Wilson la.
 Tracy Emma M (wid Henry H) r 1026 W 12th.
 Tracy Ensign L insp O U R & D Co.
 Tracy Erwin farmer r Huntsville.
 Tracy Eugene student b 241 21st.
 Tracy Frances T student rms 353 Patterson.
 Tracy Helon H carp r 1040 W 12th.
 Tracy Jos M City Eng City Hall r 569 24th.
 Tracy Laura A b rear 1040 W 12th.
 Tracy Martha L student b 40 Wilson la.
 Tracy Mary Jane B (wid Henry H) r rear 1040 W 12th.
 Tracy Myrtle E steno Underwood Typwr Co b 1040 W 12th.
 Tracy Nellie M student b 1100 W 12th.
 Tracy Parley R eng b 241 21st.
 Tracy Scena (wid John M) matron O U R & D Co r 2624 Hudson
 av.

J. A. McCulloch Agency

REAL ESTATE, INSURANCE AND LOANS
 OFFICE TEL. 301 RES. TEL. 2814-J
 Office Under First National Bank

Weber-Taylor Motor Co.

CHALMERS AND MAXWELL CARS AND TRUCKS
 2540 WASHINGTON AVE. TELEPHONE 143

OGDEN CITY DIRECTORY—1922.

497

Tracy Silas H sta mstr O U R & D Co r 2627 Wash av.
 Tracy Thos A lab r 1040 W 12th.
 Tracy Vera N b 241 21st.
 Tracy Verda student b 40 Wilson la.
 Tracy Walter H contr 241 21st b same.
 Tracy Warren W farmer r 1012 W 12th.
 Trades and Labor Organizations. (See page 19).
 Trakas Peter (Liberty Fruit Store) r 408 26th.
 Trapp Florence student b 2234 Monroe av.
 Trapp Loren eng r 2234 Monroe av.
 Trappett Jas fmstr John Farr Coal Co r 303 20th.
 Trappett John farmer r View.
 Travelers Cafe (Spiros Desalernos) 170 25th.
TRAVELERS' GROCERY (James S Pabageorgen), Staple and
Fancy Groceries, Imported Oil, Home Made Candies, Re-
tail and Wholesale Fresh Fruits, Etc, 114 25th, Tel 352.
TRAVELERS' INS CO (Hartford), B H Goddard Agt, 429 24th.
 Travino Manuel herder r 590 Chester.
 Travoso Wani lab r 134 Oak.
 Trenholm Claude A barber 425 25th rms 2468 Wash av.
 Trfoli Chris lab S P r 203 W 21st.
TRESEDER ALBERT G. Sec-Treas Brown-Carlton-Treseder,
r 480 27th, Tel 1394-M.
 Treseder Ervin ehkr Ogden Whol Drug Co b 749 30th.
 Treseder Geo r rear 749 30th.
 Treseder Geo E whsmn r 749 30th.
 Treseder Jane E (wid Richd M) rms 843 26th.
 Treseder Jane M b 2273 Jefferson av.
 Treseder Lloyd r 2350 E av.
 Treseder Malcolm carp r 2350 E av.
 Treseder Marcia L b 2273 Jefferson av.
 Treseder Marian clk First Nat Bank b 2273 Jefferson av.
 Treseder Ralph B emp Tel Co rms 2454 Monroe av.
 Treseder R Raymond (R W Treseder & Son) b 2273 Jefferson
 av.
 Treseder R Wm (R W Treseder & Son) r 2273 Jefferson av.
 Treseder R W & Son (R W and B R) contrs 2273 Jefferson av.
 Tribe Alvin M mgr White Front Wash & V Parlor r 536 24th.
 Tribe Armond rms 530 23d.
 Tribe Art B lab b 728 21st.
 Tribe Art G sec-treas G H Tribe Inv Co r 728 21st.
 Tribe Chas E slsmn Ogden Com Co r 827 20th.
 Tribe Chas J barber r 458 21st.
 Tribe David W washer Amal Sugar Co r 548 24th.
 Tribe Doris M cashr R & J Groceteria b 1328 Wash av.
 Tribe Ethel D student b 458 21st.
 Tribe Frank B pres G H Tribe Inv Co telr First Nat Bank r
 3180 Wash av.

Merchants Credit Bureau

EFFICIENT PROGRESSIVE RELIABLE
BONDED TO THE STATE OF UTAH FOR \$5000.00
 The Merchants Credit Bureau Collects More Money and Employs
 More People than All Other Ogden Agencies Combined
202-203 Eccles Bldg. Phones 691-838

TROY LAUNDRY

S. H.
HENDERSHOT
 Manager

The Troy Way
 is the
 Right Way

2538-40
 Wall Av.

Tel. 2074



UTAH SALES CO.

Sales Agents

Ogden
 Portland
 Cement
 Co.

Union
 Portland
 Cement
 Co.

Building
 Specialties

515
 ECCLES
 BUILDING

Hart
Schaffner
& Marx
Clothes



Society
Brand
Clothes

498

R. L. POLK & CO'S

Tribe Frank L slsmn Scowcroft's r 3-429 Binford.
TRIBE GEORGE H INVESTMENT CO, Frank E Tribe Pres,
 Alvin M Tribe V-Pres, Arthur G Tribe Sec-Treas, Lands
 and Investments, 2357 Washington av Tel 616.
 Tribe Harold L slsmn Guaranty Mtg Co r 551 23d.
 Tribe Henry r 1328 Wash av.
 Tribe Hugh (U S A) b 3864 Ogden av.
 Tribe H Carl agt r 1624 Hudson av.
 Tribe Jos M student b 728 21st.
 Tribe Junius R student b 458 21st.
 Tribe Leland D dentist 314 Eccles Bldg rms 548 24th.
 Tribe Lemuel I wrapr Wash Mkt b 1328 Wash av.
 Tribe Roy L pres Home Furn Co r 726 23d.
 Tribe Spencer A b 1328 Wash av.
 Tribe Therold H emp Ogden Bkg Co b 728 21st.
 Tribe Wesley J student b Burch Creek.
 Tribe Wm D brkmn r Burch Creek.
 Tribune The see Salt Lae Tribune.
 Trimble Benj T clk Wright's b 7 Wilson la.
 Trimble John rms 2474 1/2 Wash av.
 Trimble John B r 7 Wilson la.
 Trimble Mrs Letta clr Ogden-Utah Knit Co rms 2779 Grant av.
 Triplett Wm A eng S P r 880 21st.
 Tripp Geo firmn Sacred Heart Academy.
 Tripp Geo W photog r 432 Binford.
 Tripp Harold R appr S P.
 Tripp Kenneth C asst-traf mgr Sperry Flour Co r 2905 Monroe
 av.
 Tripp Mrs Stella clk Golden Rule Mer Co r 432 Binford.
 Trorlicht Augustus died May 28 '21 age 62.
 Trorlicht Fidella (wid Gus) r 884 23d.
 Trorlicht Gus sec Eagles Club r 884 23d.
 Trotter Mrs Hermentia sisdy Wright's rms 2762 Jackson av.
 Trounson Chas r 2452 Madison av.
 Trousdale Eugene K brkmn S P r 576 13th.
 Trousdale Eugene W cond S P r 16 Corey Apts.
 Trovoli John lab r 449 W 21st.
TROY STEAM LAUNDRY CO, S H Hendershot Mgr, 2538-2540
 Wall av, Tel 2074. (See left side lines).
 Trudgeon Lot miner r rear 2911 Wash av.
 True Jas S lab r 3234 Pacific av.
 True Marie A (wid Henry E; Ford's Studio) rms 2520 Madison
 av.
 True Mrs Mary r 3234 Pacific av.
 Trullinger Nancy (wid Gamalia) rms 3608 Adams av.
 Trulock Rose M (wid Aquilla C) r 1055 Capitol.
 Truscott Chas J survr U S Forest Serv rms 535 27th.
 Tubbs Thurman H emp Model Lndry r 3215 Hudson av.
 Tucker Chas G student b 632 23d.

Jogalong Transfer Co.

EXPRESS AND BAGGAGE—MOVING VANS
 328 1/2 Twenty-Fifth Street Telephone 283

National Bank of Commerce

2453 WASHINGTON AVENUE
 MEMBER FEDERAL RESERVE SYSTEM
 COMMERCIAL AND SAVINGS

OGDEN CITY DIRECTORY—1922.

499

THE TROY WAY IS THE RIGHT WAY

S. H. HENDERSHOT, Manager

TROY LAUNDRY

2538-2540 WALL AV.

PHONES 2074-2075

Tucker Edith H weigher Amal Sugar Co r Reese U.
 Tucker Mrs Eliz (Five Points Lunch Rm) r 632 23d.
 Tucker John soft drinks 2402 Hudson av r 632 23d.
 Tucker John jr clk Five Points Lunch Rm b 632 23d.
 Tucker John C lab r View.
 Tucker Nellie V died Aug 22 '21 age 44.
 Tucker O W cond S P rms 536 24th.
 Tucker Rebecca (wid Saml L) r 3047 Jefferson av.
 Tucker Richd O clk R M S r 2333 Jefferson av.
 Tucker Saml junk r 5 Wilson la.
 Tucker Shirley meat clr Skaggs r 322 33d.
 Tucker Warren repr r 2916 Hudson av.
 Tufts Robt limekpr S P rms 2480 Monroe av.
 Tuite Frank B cook City Cafe rms 127 25th.
 Tulatos Saml lab Pac Fruit Exp r 105 27th.
 Tunness Yakba (wid Dirk) r 3293 Stephens av.
 Tupper Andw plstr b 2610 Monroe av.
 Tupper Benj plstr r 2610 Monroe av.
 Tupper Elroy plstr rms 2 Park Apts.
 Turnbloom Mrs Anna emp Wm Craig C Co r 1136 Grant av.
 Turnbloom Chas A repr Royal Shoe Repg r 965 Grant av.
 Turnbloom Felix H painter r 619 8th.
 Turnbloom Geo E b 965 Grant av.
 Turnbloom Gerhard driver Amer Linen Co b 965 Grant av.
 Turnbloom John R emp Wm Craig C Co r 1136 Grant av.
 Turner Ada E b 2360 Jefferson av.
 Turner Albt electn rms 206 W 30th.
 Turner Albt L cond D & R G r 552 Canyon rd.
 Turner Annie tchr Central Jr High Schl rms 1226 25th.
 Turner A carp Amal Sugar Co.
TURNER O HENRY, Dept Mar Geo A Lowe Co, r 861 23d.
 Turner C H insp U P D C & Hotel Dept.
 Turner Daisy G emp O P & P Co rms 206 W 30th.
 Turner David brkmn r 2636 Van Buren av.
 Turner Edwd R clk R M S r Morgan U.
 Turner Evelyn I tchr Madison Schl b 627 23d.

FROERER
&
FOWLES
Realtors

CITY
PROPERTY

LOANS

FIRE AND
AUTO
INSURANCE

FARM
LANDS

We Buy
Sell or
Exchange

2409

HUDSON AV.

PHONE 917

Ogden, Utah



McKELL & McKELL

CHIROPRACTORS
 Suits 409-10-11 and 401

Fourth Floor Fred J. Kiesel Building
 X-Ray Laboratory 426

Phones 630-757

Ogden, Utah

The Deseret News Press

PRINTERS, ENGRAVERS, BINDERS

Loose-Leaf Devices

Salt Lake City

**J. J.
Brummitt**

**EVERY
KNOWN
KIND
OF
Insurance**

**REAL
ESTATE**

LOANS

**U. S.
BONDS**

**2417
HUDSON
AVE.**

**PHONE
59**

500

R. L. POLK & CO'S

Turner Florence L student b 2528 Madison av.
Turner Gertrude F student b 2528 Madison av.
Turner Hazel compt opr Amal Sugar Co b 2636 Van Buren av.
Turner Hirst clk Geo A Lowe Co b 861 23d.
Turner Jacketta T b 552 Canyon rd.
Turner Jas L barber 207 25th r 2240 Lincoln av.
Turner Lee D clk Globe G & M Co r 7 Avon Apts.
Turner Marjorie steno Utah Constn Co b 627 23d.
Turner Mrs Mary steno Johnson-Stevens Co r 2428 Monroe av.
Turner Mrs Mary H emp Model Lndry rms 2943 Childs av.
Turner O brkmn S P rms Helena Hotel.
Turner Percy W swelmm O U R & D Co r 275 29th.
Turner P Lincoln lawyer 419 22d r same.
Turner Sarah A (wid Thos H) r 627 23d.
Turner Sarah J (wid Wm H) r 2360 Jefferson av.
Turner Thos hlpr Reed Hotel.
Turner Thos H died Sept 27 '21 age 61.
Turner Thos J jan Pac Nash Motor Co r 463 21st.
Turner Trace A sec-treas Utah Grain & Elev Co r 2428 Monroe av.
Turner Wesley G electn Globe G & M Co b 2636 Van Buren av.
Turner Wm A slsmn r 2528 Madison av.
Turner Wm J lab r 2360 Jefferson av.
Turner Wm K clk R M S rms 3175 Porter av.
Turnquist Carl O sls mgr Scoville Paper Co r 128 2d.
Turnquist Gus painter r 729 Ogden av.
Turnquist Walter painter rms 507 Wash av.
Turpin Clarence bchr O P & P Co r rear 2774 Wash av.
Turpin Harriet (wid Fred) r 301 W 28th.
Turpin Lawrence emp Ogden Bkg Co r 2661 Liberty av.
Tuttle Lee motrmn r 2009 Jefferson av.
Twelfth Ward Meeting House 2604 Jackson av.
Twelves R Dean slsmn Scowcroft's r Provo U.
Twitchell Josephine student b W Ogden.
Twitchell Robt W farmer r W Ogden.
Twunstra Sjep J r 142 W 2d.
Tyler Art H r 426 17th.
Tyler Geo A (Sawyer & Tyler) r 3-449 26th.
Tyree Mrs Anna emp W F Jensen Candy Co r 475 W 24th.
Tyree Benj E carrier P O b 162 21st.
Tyree Isabella E (wid Chas D) r 162 21st.
Tyree Saml P brkmn D & R G r 162 21st.
Tyree Waller J cook Federal Bakeries h 475 W 24th.
Tyrrell see Terrill.

U

U S Rooms (Giovanna Boggio) 146 25th.
Uchida Geo cook Kearns Co rms Alston Hotel.

Salt Lake Telegram

Delivered by Carrier 10c a Week - By Bail 45c a Week

JACKSON & PACE Paramount Warm
Air Furnaces
SHEET METAL PRODUCTS
ALL KINDS OF ROOFING AND WATER-PROOFING
Established 1910 Phone 1952
2460 HUDSON AVE. OGDEN, UTAH

OGDEN CITY DIRECTORY—1922.

501

Udink Egberdina (wid Mannes) r 3297 Pingree av.
Udink G clk O U R & D Co r 3272 Stephens av.
Udink Geo W clk Ogden Bkg Co b 3297 Pingree av.
Udink Reka b 3297 Pingree av.
Udy Chas A r 949 Binford.
Udy Chas A jr car bldr S P b 949 Binford.
Ugla Pontus W slsmn Ogden Com Co r 316 32d.
Uglow Ernest J car bldr S P r 3317 Childs av.
Uglow Mrs Florence A tchr Wash Jr High Schl rms 3317 Childs av.
Uhl Jas H r 568 28th.
Uida Frank cook Potter Cafe rms 2457 Grant av.
UINTAH DAIRY PRODUCTS CO, Wholesale and Retail Dealers
in Milk, Cream, Butter and Ice Cream, 3667 Washington
av, Tel 548. (See adv).

Uintah Dairy Products Co.

Dealers in

WHOLESALE AND RETAIL

**MILK, CREAM, BUTTER
and ICE CREAM**

3667 WASHINGTON AVENUE

PHONE 548

Ujiije Kim gdnr 16 W 12th.
Umbeck Clara cashr r 638 23d.
Umbeck Hulda tchr Lorin Farr Schl r 4 Bond Apts.
Umbeck Natalie mlnr Gray Mury Co b 4 Bond Apts.
Umberger Wm P carp r 2329 Jackson av.
Unander Effie M pkr Shupe-Williams b 342 31st.

Closely Connected
with Tanners and
Pullers both East
and West

JACOB GREENBAND

Always in the Market
at Top Market Prices

Reference
Security State Bank

TELEPHONE
861

Dealer in Hides, Pelts
Tallow, Beeswax & Furs

OGDEN, UTAH
2263-2269
Wall Avenue

Electric

**D
E
P
A
R
T
M
E
N
T**

Store

Everything
Electrical

2336 WASH AV.
Phone 726

OGDEN

**Typewriter
HOUSE**

H. C. CHAPIN,
Propr.

All Makes
Sold, Rented
and Repaired

Typewriter
Supplies

2422
Hudson Ave.

Tel. 236

The Newman & Stuart Co.

Corrugated Culvert Pipe, Water Pipe and Irrigation Supplies
ALL KINDS OF METAL WORK
 1900 Washington Ave. Phone 2286 Ogden, Utah

502

R. L. POLK & CO'S

Unander Gus C pipemn Fire Dept r 962 Wash av.
 Unander Jos R b 342 31st.
 Unander Meberta J b 342 31st.
 Unander Peter N carp r 342 31st.
 Unck Walter carp r 2860 Liberty av.
 Uncle Sam's Loan Office (C H Smith) 278 25th.
 Underhill Art W hlpr S P r 2928 Stephens av.
 Underwood A H lab Amal Sugar Co.
 Underwood Chas E lab Amal Sugar Co.
 Underwood Mary A (wid Chas L) r 587 7th.
 Underwood Richd F tmstr r 1846 Adams av.
 Underwood Thos M eng r 536 24th.
 Underwood Typewriter Co G C Ellerback slsmn 210 Eccles Bldg
 Underwood Walter L prin Madison Schl r 851 Canyon rd.
 Underwood Wm I dept mgr Golden Rule Mer Co r 577 7th.
 Union Block 362 24th.
 Union Cemetery N Ogden.
 Union Cemetery Assn Jas Storey sec N Ogden.
UNION CENTRAL LIFE INS CO, John V Crone Gen Agt, John Henry Evans Asst Gen Agt, Office 808 Kearns Bldg, Salt Lake City, Tel Was 1582.
UNION DEPOY HOTEL, F B Aiken Mgr, First Class Dining Room and Lunch Counter, Union Station, Tel 2500.
 Union Freight Station Wall av foot 24th.
 Union Gro Co (J H Bishop) 2638 Wash av.
 Union Labor Hall 363 24th.
 Union Live Stk Com Co R W Taylor mgr Union Stk Yds.
UNION NEWS & CIGAR STORE (O F Vogel), High Grade Cigars, Tobacco, Pipes and Smokers Articles, Confectionery, Soft Drinks, Soda Fountain, Wholesale News Dealers, Expert Pipe Repairers, Bamberger Sub-Ticket Office, 188 25th, Tel 3088.
 Union Pacific System (O S L R R, O-W R R & N Co and L A & S L R R Co) W H Chevers gen agt 214 Eccles Bldg and Union Sta.
UNION PACIFIC SYSTEM DINING CAR & HOTEL DEPT, F E Lewis Mgr, C E Littlefield Asst to Mgr, F N Hess Chf Acct, T A Wells Chf Clk, Commissary Bldg, Union Station, Tel 2500.
 Union Pacific Tel Office W C Camp mgr Union Sta.
UNION PORTLAND CEMENT CO, Charles Boettcher Pres, Claude Boettcher V-Pres, James Pingree Sec-Treas, 2550 Washington av, Tels 592-593.
 Union Station Wall av foot 25th.
 Union Station Barber Shop (R C Langworthy E G Morris) Union Station.
 Union Stock Yards L F Whitlock mgr w end 24th st viaduct.
 United Cigar Stores Co H B Parker mgr 2487 Wash av.
 United Commercial Travelers 2320 Wash av.

ROBERT C. NYE

Real Estate Loans Insurance

SURETY BONDS

602 Eccles Bldg.

Phone 855

Chas Peterson

GLASS AND METAL SIGNS
 20 Richards St. Salt Lake City

OGDEN CITY DIRECTORY—1922.

503

United States Bureau of Pub Rds B J Finch dist eng 403 Fred J Kiesel Bldg.
 United States Dept of Agrl (Bureau Animal Industry) E D Kennedy L C Henderson insps 220 Federal Bldg.
 United States Dep of Agrl (Farm Bureau Office) W P Thomas agt 208 Federal Bldg.
 United States Dep of Agrl (Grain Supvn) J F Welsh in chg 315 Fred J Kiesel Bldg.
UNITED STATES FIDELITY & GUARANTY CO (Casualty), R G Agee Agt, 374 1/2 25th.
UNITED STATES FIDELITY & GUARANTY CO, J M Forristall Agt, 501 Eccles Bldg.
UNITED STATES FOREST SERVICE, R H Ruthledge Dist Forester, 203 24th, Tel 718.
 United States Int Rev Serv W Reeve dep collr 202 Federal Bldg.
 United States P O Insp (H W Blake) 216 Federal Bldg.
 United States Referee in Bankruptcy (S T Corn) 311 First Nat Bank Bldg.
UNITED STATES UNDERWRITERS FIRE INS CO, H A Purdy Agt 2373 Hudson av.
 United States Weather Office Chas Bass in chg City Hall.
 University Club 404 26th.
 Unsworth Eliz (wid Robt) r 422 31st.
 Unsworth E Alice steno Utah Canning Co b 422 31st.
UP-TO-DATE CLEANING CO (S P and J M Kinard), Cleaning, Pressing and Altering Men's and Ladies' Garments, Prompt Service, Reasonable Prices, Goods Called For and Delivered, 2616 Washington av, Tel 543.
 Upp Hal F jwlr 2476 Grant av r 2325 Van Buren av.
 Upton Albt J brklyr r 1308 Jefferson av.
 Upton Apartments 439 Binford.
 Upton Elsie student b 3238 Adams av.
 Upton Henry clk rms 549 25th.
 Upton Henry G brklyr r 1 Upton Apts.
 Upton Thos brklyr r 3238 Adams av.
 Upton Thos H r 2785 Grant av.
URBAINE FIRE INS CO (Paris), J A McCulloch Agcy Agts, under First Nat Bank Bldg.
 Ure Doris opr Tel Co rms 2228 Lincoln av.
 Ure Hazel J emp Model Lndry rms 2228 Lincoln av.
 Ure Ira R farmer r Roy.
 Ure Jas W slsmn Seoweroff's r 660 26th.
 Ure Murl farmer r Roy.
 Urrutia Ramon lab r 3054 Wash av.
 Urry Edwin carrier S P r 1024 Patterson av.
 Urry Wm A driver Ogden Whol Drug Co r 170 Adams av.
 Ursetta Domenico clnr O U R & D Co r 249 W 21st.
 Urukio J r 244 W 22d.
 Ushida Y rms Creston Hotel.
 Utaddei Bartoe lab r 451 W 21st.

Castle Gate Coal

Clear Creek Coal

ASK YOUR DEALER

- MINED ONLY BY

UTAH FUEL CO.



Utah's
 two
 Famous
 Coals

Clean
 and
 Free

Burning



WE CAN FURNISH YOU ANY DIRECTORY PUBLISHED
R. L. POLK & CO.
 615 DOOLY BLDG. SALT LAKE CITY

OGDEN IRON WORKS CO.

FOR INFORMATION OF ANY KIND OF PRINTING
HARPER BROTHERS
SALT LAKE CITY.
Phone Wasatch 1840

MILLINERY
The Leader
2551 WASHINGTON AVE
HATS, DRESSES, COATS, ETC.

**Distinctive Millinery
AND
Ladies' Ready to Wear**

504 R. L. POLK & CO'S

UTAH ASSOCIATED INDUSTRIES (Ogden Branch), A C Emerson Sec, 503 Eccles Bldg, Tel 1068.
Utah Billposting Co L E Wilkinson mgr 421 23d.

UTAH BOTTLING WORKS (Angel Coroles), Mfrs of High Grade Soda Water, Syrups and Fountain Supplies, Home Made Candies, Etc, Wholesale and Retail, 2512 Lincoln av, Tel 418.
Utah Cafe (C T McDonough Fred Stadlander) 206 25th.
Utah Cannors Assn H J Barnes sec-treas 303-305 Fred J Kiesel Bldg.

UTAH CANNING CO, H L Herrington Pres-Gen Mgr, R B Porter V-Pres, J Q Leavitt Treas, J F Barker Sec, Pacific av cor 29th, Tel 995. (See left side lines).

SELECTED FOODS

PIERCE'S PRODUCTS CANNED WITH
SCIENTIFIC CARE AND SKILL MAKE PIERCE'S

SAUERKRAUT

HOMINY TOMATOES
PORK AND BEANS
CATSUP TABLE SYRUP
TOMATO SOUP
—Widely Popular

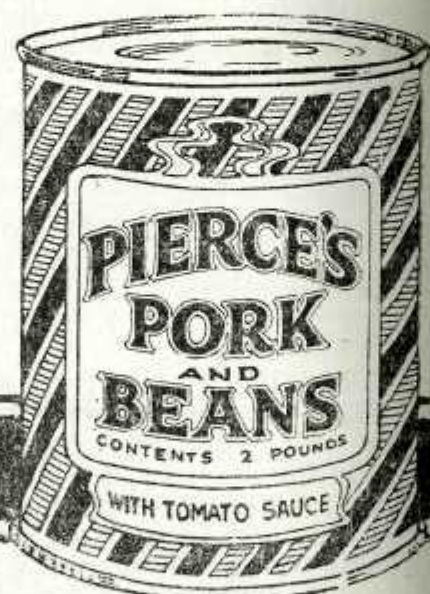

Sanatorily Packed - Everlastingly Backed by
UTAH CANNING CO.
The Daddy of 'Em All - Ogden Since 1888

Utah Cigar Co (G J Cutrubus) 2475 Lincoln av.
UTAH CONSTRUCTION CO, W H Wattis Pres-Gen Mgr, M S Browning and E O Wattis V-Pres, W L Wattis Sec-Treas, L S Corey Asst Sec-Treas, Railroad Contractors, 421 Eccles Bldg, Tel 491, Shops Pacific av cor 30th, Tel 806.

C. E. Armstrong & Co.

Sporting Goods, Kodaks, Photographic Supplies, Developing and Printing, Bicycles, Talking Machines, Edison Mazda Lamps, Franco Flash Lights with Radio Batteries
Rubber Stamps, Toys 306 25th St.

Ogden Steam Laundry Co.
LAUNDERERS AND DRY CLEANERS
437 TWENTY-FIFTH STREET PHONE 175

OGDEN CITY DIRECTORY—1922. 505

UTAH ELECTRIC WORKS (J E LETZ), "The Motor House," Transformers, A C and D C Motors and Generators Re-wound and Repaired, Bought, Sold and Exchanged, 2124 Washington av, Tel 787.
Utah Fish Canning Co W J Parker mgr 601 Eccles Bldg.
Utah Grain & Elev Co H C Farrell mgr T A Turner sec-treas 1999 Wall av.

UTAH HOME FIRE INS CO, B H Goddard Agt, 429 24th.
Utah Hot Springs 9 mi n of Ogden on O S L and U I C R R.
Utah Ice & Storage Co Wm Prakwinkle (S L City) mgr 2230 Wall av.

UTAH IDAHO CENTRAL RAILROAD CO, M S Browning Pres, J M Eccles, Joseph Scoweroft V-Pres, Royal Eccles Sec-Treas, W A Whitney Gen Mgr, 415 Eccles Bldg, Tel 312, Depot 258 24th, Tel 490, Car Barns 17th w of Lincoln av, Tel 32.
Utah-Idaho Viavi Co Mrs S H Ballantyne dist mgr 3374 Wash av.
Utah Industrial School see State Industrial School.
UTAH KNITTING CO see Ogden Utah Knitting Co.
Utah K farmer r Taylor.
Utah Macaroni Mfg (Sam Polidoro J L Rhead) 261-263 25th.

UTAH NATIONAL BANK OF OGDEN, M S Browning Pres, Warren L Wattis Active V-Pres, C E Kaiser V-Pres, A V McIntosh Cashr, W H Loos Asst Cashr, 2400 Washington av, Tel 61. (See front cover).

THE UTAH NATIONAL BANK OF OGDEN
UNITED STATES DEPOSITORY
2400 Washington Avenue

This bank offers to Depositors Every Facility which Their Balances, Business and Responsibility Warrant.

MATTHEW S. BROWNING, President
WARREN L. WATTIS, Vice President
C. E. KAISER, Vice President
A. V. McINTOSH, Cashier
W. H. LOOS, Asst. Cashier

Utah Nat. Bank Bldg 409 24th.
Utah Oil Leasing & Dev Co E R Hennefer pres E E Thorogood sec 644 28th.
Utah Oil Refining Co J R Gemmill dist mgr 2255 Wall av.

Lethbridge & Davis
GENERAL INSURANCE
SURETY BONDS, REAL ESTATE AND LOANS
Under Utah Nat. Bank Bldg. Tel. 913

Ogden Furniture & Carpet Co.

"The Store of Satisfaction"
2422-2428 Washington Ave.
Ogden, Utah
Phone 2261

Thomas C. Foley Co.
FOLEY'S VARIETY STORES

2410 WASHINGTON AV.

TEL. 303

Any Where
 in Business
 District 25c

B & E
Taxi
Co.

Jones & Shreck

HEATED
 CARS

Phone 88

STAND
 257 24TH
 STREET

THE
Lighthouse

2452 Wash. Ave.

YES
WE DO
WIRING
 From the
 Smallest
 to the
 Large
 Contracts

A Complete Line
 of ELECTRICAL
 APPLIANCES
 SUPPLIES
 and FIXTURES
 WASHING
 MACHINES
 and VACUUM
 CLEANERS

Phone 581
 2452 Wash. Ave.

500 R. L. POLK & CO'S

UTAH PACKING CORPORATION, T B Dawson Pres, R E Wadsworth V-Pres-Mgr, W W Barrett Sec-Treas, Office and Warehouse 139 21st, Tel 570, Garage 1983 Washington av, Tel 2099, Plants at Hooper, Riverdale, Roy, W Ogden and W Weber.

UTAH PLUMBING & HEATING CO (C H and J H Blaes), Plumbers and Plumbers Supplies, 2344 Washington av, Tel 2570. (See right bottom lines).

Telephone 2570

C. H. Blaes, Manager

Utah Plumbing & Heating Co.

Plumbing and Heating Contractors

Guaranteed Work in All Branches 2344 Washington Ave.

UTAH POWER & LIGHT CO, A P Merrill Div Mgr, Eccles Bldg, Tel 655, Power Stations 31st cor Lincoln av Tel 958, and 23d cor Ogden av Tel 773, Gas Plant 20th cor Lincoln av Tel 833. (See adv page 2).

Utah Rapid Transit Co F G Halberg trainmstr 258 24th.

UTAH SALES COMPANY, R E Bristol Pres-Treas, O B Gilson V-Pres-Sec, W G Gilson Cement Engineer, Sales Agents Ogden Portland and Union Portland Cement, Nephi Plaster, 513-516 Eccles Bldg, Tel 271. (See right side lines and adv).

UTAH SALES CO.

SALES AGENTS FOR

Ogden Portland Cement Co.

Union Portland Cement Co.

BUILDING SPECIALTIES

515 ECCLES BLDG. Tels. 271-272 OGDEN, UTAH

Kelly & Herrick

FIRE AND ACCIDENT
 INSURANCE
 Real Estate & Loans

2500 WASHINGTON AVENUE

TELEPHONE 76

WHEN YOU THINK OF FURNITURE, THINK OF
BOYLE'S

OGDEN CITY DIRECTORY—1922.

507

UTAH SCHOOL FOR THE DEAF AND THE BLIND, C Clarence Neslen Pres, Mrs E F Corey Sec, S G Dye Treas, F M Driggs Supt, 20th ne cor Monroe av, Tel 108.

Utah Serum Co Guy Saval pres-mgr Henry Cendagorta sec-treas office and plant 3 Wilson la.

Utah Shoe Hospital (Louis Rubin) 221 25th.

UTAH STATE GAZETTER & BUSINESS DIRECTORY, R L Polk & Co Publishers, 613-616 Dooly Bldg, Salt Lake City, Tel Was 2339.

Utah Theatre H W Peery Mgr 2510 Wash av.

Utah Transfer Co A L Higley mgr rear 430 23d.

Utah Whol Gro Co W O McKenzie Mgr 2364 Wall av.

UTAH & OREGON LUMBER CO, Wm Thompson Pres, W H White V-Pres, Jed Ballantyne Sec-Treas, 143-149 24th, Tel 561. (See adv).

UTAH & OREGON LUMBER CO.

Wholesale and Retail Dealers in

Lumber, Lath, Shingles, Sash and Doors

PLASTER, CEMENT, ROOFING AND WALL BOARD

and All Kinds of Building Materials

143-149 24th Street

Phone 561

Utsman Alberta r Farr West.

Utsman Chas A lab Ogden T & B Co r 2364 E av.

V

Vaddis Robt mach r 225 Patterson.

Vail John E disp S P r 410 28th.

Vakler Jos carp r 363 30th.

Vallereux Frank G r 2229 Jackson av.

Valley House Hotel (A H Sprague Israel Ferrin) Huntsville.

VAN ALLEN CANNING CORPORATION, G B Rodman Pres, B G Richardson V-Pres, Thos Leslie Sec-Treas, 21st & Reeves av, Tels 131-132.

Van Alen Eva K (wid Wm) rms 469 24th.

Van Alfen John (John Van Alfen Ptg Co) b N Ogden.

VAN ALFEN JOHN PRINTING CO, John Van Alfen Propr, Book and Job Printing of the Better Kind, 2408 Washington av, Tel 1803-J.

Utah Plumbing & Heating Co.

OGDEN'S LEADING PLUMBERS

2344 WASHINGTON AV.

TEL. 2570

Stratford Decorating Co.
 WALL PAPER — PAINT — GLASS
 Let Us Give You An Estimate On All Classes of
 House Painting and Inside Decorating
 Phone 459
 2318 Wash. Ave.

"From
 Producer
 To
 Consumer"

**Economy
 Butter
 Shop**

Butter
 Cheese
 Eggs

Buttermilk
 Etc.

2450
 Wash. Ave

OGDEN IRON WORKS CO.

KEEP YOUR FIRM BEFORE HIM!
The man whom you wish to reach will read your message in this Directory. Specify Polk's Directory in your Adv Expenditures

508

R. L. POLK & CO'S

Van Alfen Klaas lab r N Ogden.
Van Alfen Wm lab b N Ogden.
Van Batenburg Johanna E (wid Oscar D) r 381 33d.
Van Batenburg Oscar S cbtmkr r 653 32d.
Van Boerum Simon clk Paine & Hurst r 1032 30th.
Van Braak Herman real est 302 35th r same.
Van Buskirk Mrs Frances M smstrs Last & Thomas r 2616 Monroe av.
Vance Abner B mach S P.
Vance Albt hlpr r 347 27th.
Vance Geo F lab Amal Sugar Co rms 2639 Jefferson av.
Vance Herbt G formn S P r 331 35th.
Vance Robt S slsmn John Edwards r 2942 Childs av.
Vance R W slsmn Scoweroft's r American Fork U.
Van Cleave Perry L yd mstr O U R & D Co r 2832 Union av.
Van Dam Anthony lab r 2748 Liberty av.
Van de Graaf Arie acct r 925 32d.
Van de Graaf Casper b 925 32d.
Van de Graaf Cath student b 925 32d.
Van de Graaf Cornelius lab r 3275 Pingree av.
Van de Graaf John mach b 925 32d.
Van de Graaf John jan r 2017 Polk av.
Van de Graaf John jr (I X L Dairy) b 2017 Polk av.
Van De Graaf Marinus hlpr S P r 2757 Gramercy av.
Van de Graaf Mathilda student b 925 32d.
Van de Graaf Peter r 237 31st.
Van de Graaf Richd (I X L Dairy) b 2017 Polk av.
Van Den Akker Jane R (wid Johan) r 3217 Wash av.
Vandenberg Andw candymkr Shupe-Williams r 863 Kenshaw
Vandenberg Derk eng r 2832 Monroe av.
Vandenberg John H clk Last & Thomas b 2832 Monroe av.
Vandenberg Louis J messr O S L r 2759 Liberty av.
Vandenberg Richd v-pres McLaughlin-Storey Co b 2832 Monroe av.
Van der Brock (wid Jos) r 3383 Childs av.
Vander Does Cornelius car bldr S P r 518 16th.
Vander Graaf Casper lab b 925 32d.
Vander Graaf John jan O U R & D Co r 925 32d.
Van der Graaf Peter lab Amal Sugar Co.
Vander Heide Ralph farmer r W Ogden.
Vander Heide Saml b Ralph Vander Heide.
Vanderhoof Dorothy M b 955 Orchard av.
Vanderhoof Jesse E blksmth r 955 Orchard av.
Vanderhoof Monroe H lab Sperry Flour Co rms 227 28th.
Vander Kooi Cornelius lab O P & P Co r 150 33d.
Vander Kooi Dena emp Model Lndry b 150 33d.
Vander Kooi Hiddi P painter S P r 288 8th.
Van Dermark Jos J motrmn r 2731 Jefferson av.
Van der Naillen Mrs Ruth hairdrsr Emma Bybee rms 930 24th.
Vander Schuit Anna emp Ogden Stm Lndry b 2772 Liberty av.

**Ogden
Felt
Auto
Supply
Co.**

**Diamond
Tires**

—
Tubes
Accessories
Vulcanizing

—
BATTERIES,
STARTING
AND
IGNITION

—
2205
WASH.
AVE.

PHONE
735

SUBSCRIBE FOR THE
SALT LAKE TRIBUNE
AND GET THE BEST

Wright's
A GOOD PLACE TO TRADE

OGDEN'S
ONLY
DEPARTMENT
STORE

OGDEN CITY DIRECTORY—1922.

509

Vander Schuit Johanna (wid Barend) r 2772 Liberty av.
Vander Schuit John appr b 2772 Liberty av.
Vander Schuit Otto eng O U R & D Co b 2772 Liberty av.
Vander Steen Arie A carp U I C r 2353 Harrison av.
Van der Steen Francena drsmkr rms 944 Binford.
Vander Steen Henry clk U I C b 2353 Harrison av.
Van der Steen Jos driver J C Slade b 2353 Harrison av.
Van der Veen Elissa (wid Rudolph) rms 2404 Madison av.
Van der Veer Marie (wid John) r 404 26th.
Van der Vlies Arch M supvr r 636 W 24th.
Vander Vlies Gerrit supvr O S L D C & H Dept r 5 Bond Apts.
Van Dervort John M r 2659 Quincy av.
Van der Werff Geo student b 2027 Gramercy av.
Van der Werff Jacob hlpr b 2027 Gramercy av.
Van der Werff John D carp r 2027 Gramercy av.
Van der Woude Nellie b 1052 Oak.
Van der Woude Wm lab r 1052 Oak.
Vandover H C brkmn N I C rms 3158 Grant av.
Van Drielen Harry S r 465 Doney.
Van Drielen Harry S jr (U S N) b 465 Doney.
Van Drimmelen Anton trucker S P b 3255 Wall av.
Van Drimmelen Bertha (wid John) r 3255 Wall av.
Van Drimmelen John G appr J O Woody b 3255 Wall av.
Van Drimmelen Jos appr A L Scoville Press b 3255 Wall av.
Van Drimmelen Thos stkmu S P r 3547 Adams av.
Van Dusen Ray L brkmn S P rms 18 Corey Apts.
Van Dyke Anna L (wid McHowell) r 488 17th.
Van Dyke Art emp Troy Ldy Co r 349 Parry.
Van Dyke Clifford clk rms 1221 25th.
Van Dyke Derrah B student b 2182 Wash av.
Van Dyke Eliza (wid Robt P) rms 1221 25th.
Van Dyke Elles N sec Home Furn Co r 464 30th.
Van Dyke Johanna (wid Wm) r 3223 Stephens av.
Van Dyke Kate (wid Don C) grocer 850 21st r same.
Van Dyke Lawrence A clk Co Clerk r 2217 Quincy av.
Van Dyke Leslie H er mgr Shupe-Williams r 486 30th.
Van Dyke Wilhelmina bkpr Neuteboom Ptg Co b 3223 Stephens av.
Van Dyke Wm D r 2182 Wash av.
Van Dyl Abram jan Washington Mkt r 774 30th.
Van Dyl Geo lab Amal Sugar Co b 774 30th.
Van Eerden Aaron painter 3284 Lincoln av r same.
Van Eerden Harry b 3284 Lincoln av.
Van Eerden Peter b 3284 Lincoln av.
Van Emerick Jos lab rms 304 25th.
Van Gorden Robt C car bldr S P r N Ogden.
Van Gundy Freda rms 3066 Wall av.
Van Heul Wm jan Weber Normal Coll r rear 2449 Jefferson av.
Van Holst Gerard (Purity Dairy) r 665 37th.

**Paine
&
Hurst**

—
WHERE
THE
WOMEN
TRADE

—
THE
ONE - PRICE
STORE

—
Phone
860

Harbertson Bros. Motor Co.

AUTHORIZED
AGENTS

Ford
THE UNIVERSAL CAR

TRUCKS
CARS
TRACTORS

2322-2324 Washington av.

Tel. 77



Building Material MILL WORK

MANTELS, GRATES AND TILE
156-164 24th St. Tel. 128

510

R. L. POLK & CO'S

Vanity Shop (Mrs Millie Gilmore Mrs I E Wood) children's
furngs base 2374 Wash av.
Van Kampen Angeline clk Golden Rule Merc Co b Kryn Van
Kampen.

**VAN KAMPEN KRYN, Mattress Making, Carpets Cleaned, Fitted
and Laid, Turkish Leather Work a Specialty, All Work
Guaranteed, Shop and Residence cor 37th and Riverdale
rd, Tel 1320. (See adv).**

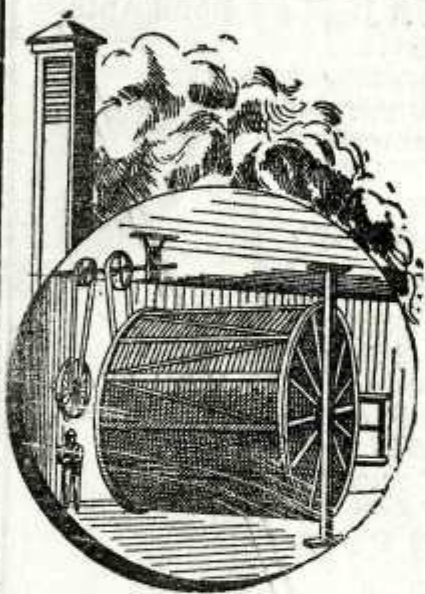

All Work Guaranteed. Give Us a Call

Kryn Van Kampen

UPHOLSTERING, MATTRESS
MAKING, CARPETS CLEANED
FITTED AND LAID

Turkish Leather Work A SPECIALTY

We Have the Nonpareil Carpet
Cleaner

Greatest Machine in the West

Office, Shop and Residence
Corner 37th St. and Riverdale rd.
Telephone 1320.

- Van Kampen Leyonna clk Wright's b Kryn Van Kampen.
- Van Komen Annie (wid Paul) clnr O U R & D Co r 836 21st.
- Van Komen Diana clnr O U R & D Co b 836 21st.
- Van Komen Harry P b 836 21st.
- Van Komen Janie student b 836 21st.
- Van Komen Lydia forldy Troy Ldy Co b 836 21st.
- Van Komen Pauline A b 836 21st.
- Van Komen Wm farmer r Farr West.
- Vanlato Lucy (The Empress) r same.
- Van Leeuwen Geo carp r 3226 Wall av.
- Van Leeuwen Geo clk U S Forest Serv r 840 Canyon rd.
- Van Leeuwen Herman driver Boyle Furn Co r 3291 Pingree av.
- Van Leeuwen Geo carp r 3226 Wall av.
- Van Limburg see Limburg.
- Van Lune John trucker O U R & D Co r 3303 Wall av.
- Van Merkstyn Benj repr J S Lewis & Co rms 947 23d.
- VAN METER EVERETT L, Asst Cashr Ogden State Bank, rms
Reed Hotel, Tel 65.**
- Van Meter Karl baker Washington Mkt r Burch Creek.
- Van Namee Alfd A caller S P rms 120 W 30th.

Richardson-Hunt Co
THE CROCKERY PEOPLE
A LITTLE MORE FOR A LITTLE LESS

Ogden
Transfer
&
Storage
Co.

WE
MOVE
ANYTHING
WITH
TWO
ENDS

2340
Grant
Ave.

Tel.
910

B. H. GODDARD

INSURANCE, REAL ESTATE, LOANS

429 Twenty-Fourth Street

Telephone 197

OGDEN CITY DIRECTORY—1922.

511

- Van Namee J Gordon firmn S P rms 120 W 30th.
- Van Ness Fred J bkpr Gunn Supply Co r 2759 Grant av.
- Van Ness Hotel (S J Van Ness) 150 1/2 25th.
- Van Ness Mrs Mary clk Golden Rule Merc Co r 2759 Grant av.
- Van Ness Richd (Lucerne Hotel) r same.
- Van Ness S J (Van Ness Hotel) r same.
- Van Ness Winnie waiter Union Depot Hotel.
- Van Noy Interstate Co H B Haste mgr news dlrs 2520 Wall av.
- Van Noy Wm H r 578 23d.
- Vannual John r 3303 Wall av.
- Van Patten Alonzo carp r 2353 Monroe av.
- Van Reekum Harry lab O P & P Co.
- Van Rookhuyzen Jos Z baker r 573 28th.
- Van Rookhuyzen Marinus stower O U R & D Co r 2875 Wash av
- Van Rugge Cora clk Last & Thomas r Burch Creek.
- Van Rugge Herman H jan F M Nye Co r 3607 Hudson av.
- Van Scaar Benj farmer r Wilson.
- Van Schoick Chas F died May 1 '21 age 48.
- Van Sickle Herman D farmer r Plain City.
- Van Sickle Herman D jr student b Plain City.
- Van Sickle Rosa b Plain City.
- Van Sweden see Van Zweeden.
- Van Unen Jos student b 10 Wilson la.
- Van Unen Wm cigar mkr Columbia Club r 10 Wilson la.
- Van Why Ella G (wid John C) r 2273 Adams av.
- Van Why Frank J driver Ballard & Mortensen b 2273 Adams av
- Van Why Genevieve clk W U Tel Co b 2273 Adams av.
- Van Why Louis S driver Thos Farr & Co b 2273 Adams av.
- Van Winkle John T r Burch Creek.
- Van Woerkom carp S P r 2036 Monroe av.
- Van Woerkom Art E hlpr S P b 2036 Monroe av.
- Van Woerkom Art H btchr Fox-Keller b 204 W Patterson.
- Van Woerkom Blanche wrapr Mut Creamery Co b 204 W Pat-
terson.
- Van Woerkom John clk O U R & D Co r 3153 Pacific av.
- Van Woerkom Jos V car bldr S P r 204 W Patterson.
- Van Woerkom Matilda student b 3153 Pacific av.
- Van Zweeden Carl J hlpr S P r 553 4th.
- Van Zweeden Florence student b 589 29th.
- Van Zweeden Jacob C mach S P r 589 29th.
- Van Zweeden John lab O P & P Co r 525 3d.
- Van Zyl Martin emp Dee Hosp.
- Van Zyl Minnie emp Dee Hosp.
- Varela Aniceto r 2880 Fowler av.
- Varela Ramon confr 109 25th r 2627 Wall av.
- Varelos Jas formn r 128 Shorten av.
- Varley Chas L b 1840 Childs av.
- Varley John J chfr Ogden Wet Wash Lndry r 1840 Childs av.
- Varney Frank lab Sperry Flour Co b 152 W 30th.

CLARK'S
GOOD
SHOES
AND
HOSIERY

Modern
Shoe
Repairing

2358
WASH. AVE.

PALACE
CANDY
CO.

THE
SWEETEST
PLACE IN
TOWN

Mfrs. of High
Grade Candy,
Ice Cream
and Ices

2323
Wash. Ave.

Tel. 3979

The Continental Building & Loan Assn.

AUTHORIZED CAPITAL \$500,000.00 2375-2377 HUDSON AVE. TEL. 359
Loans, Insurance — All Kinds, Surety Bonds,
Investment Securities that are Safe, Sound and Profitable
EIGHT PER CENT INTEREST ON MONTHLY SAVINGS

Ogden Utah Knitting Store

"L D S" Brand Garments "Uta-Maid" Underwear
OGDEN'S EXCLUSIVE HOSIERY AND UNDERWEAR SHOP
 2357 Washington Ave.

512

R. L. POLK & CO'S

TROY LAUNDRY

S. H.
HENDERSHOT
 Manager

The Troy Way
 is the
 Right Way

2538-40
 Wall Av.

Tel. 2074

Varney Fred btchr O P & P Co r 148 W 30th.
 Varney Jas (Sunrise Floral Co) grocer 152 W 30th r same.
 Varney Jas W chfr. r 2759 Grant av.
 Varney Jos S lab r 3069 Wall av.
 Varney Nellie student b 2759 Grant av.
 Varzyl Art carp r 3278 Ogden av.
 Vassilion Saml slsmn rms 283 24th.
 Vaughn Adrian T b 630 W 24th.
 Vaughn Mrs Birdie mangler Amer Linen Co r 2030 Quincy av.
 Vaughn Carl b 2030 Quincy av.
 Vaughn Cecil b 630 W 24th.
 Vaughn Della maid 2564 Tyler av.
 Vaughn Ethel E asst E M Conroy b 467 30th.
 Vaughn Geo F wehmkr Uncle Sam's Loan Shop r 467 30th.
 Vaughn Geo R mach S P r 644 W 24th.
 Vaughn Guy timekpr S P r Sylvan Park.
 Vaughn Guy E clk Uncle Sam's Loan Shop r 2969 Adams av.
 Vaughn John T mailmn O U R & D Co r 630 W 24th.
 Vaughn Kate steno Union Live Stk & Com Co b 2030 Quincy av.
 Vaughn Leon T slsmn R T Mitchell Co r 2051 Ogden av.
 Vaughn Leonard L jwlr H F Upp r 2656 Jackson av.
 Vaughn Mrs Mary A r 467 30th.
 Vaughn Mary H died Feb 2 '21 age 44.
 Vaughn Michl C moved to Pocatello Ida.
 Vaughn Roy T b 467 30th.
 Vaughn Thos R b 467 30th.
 Vaughn Wm lab r 2035 Wash av.
 Vaughn Wm A lab Amal Sugar Co r 2030 Quincy av.
 Vaughn Wm L mailmn O U R & D Co rms 272 26th.
 Vause Frank student b 568 Chester.
 Vause Fred J grocer 568 Chester r same.
 Vause Horace lab Amal Sugar Co.
 Vause John F weigher Amal Sugar Co r Lyman U.
 Vause Ralph formn O P & P Co r 708 Ogden av.
 Veasy Clarence W eng S P r 2671 Adams av.
 Veasy Harold W sec McBride Drug Co b 2671 Adams av.
 Veasy Paul J clk McBride Drug Co b 2671 Adams av.
 Veenstra Albt H prsmn Standard-Examiner r 3261 Wall av.
 Veenstra Bert b 30 Wilson la.
 Veenstra Henry farmer r 30 Wilson la.
 Veiva Juan lab O U R & D Co.
 Vellinga Johanna b 3546 Jefferson av.
 Vellinga Martin J r 3570 Jefferson av.
 Vellinga Peter A tailor Gordon Tlg Co r 3546 Jefferson av.
 Vellinga Peter A jr b 3546 Jefferson av.
 Venable Alvin b Roy.
 Venable Chas farmer r Roy.
 Venable Margt (wid Boyd W) rms 726 25th.
 Venable Marvin b Roy.
 Vendell Anna (wid Nels) r 1020 21st.

J. A. McCulloch Agency

REAL ESTATE, INSURANCE AND LOANS
 OFFICE TEL. 301 RES. TEL. 2814-J
 Office Under First National Bank

Weber-Taylor Motor Co.

GARAGE, STORAGE AND REPAIRING

ARTHUR E. STRATFORD, Foreman
 2540 WASHINGTON AVE. TELEPHONE 143

OGDEN CITY DIRECTORY—1922.

513

Vendell Anna M tchr Seventh Day Adventist Schf b 1020 21st.
 Vendell Art N storekpr U P & L Co b 1020 21st.
 Vendell Edwd clk O P & P Co b 1020 21st.
 Venema Geo A contr 2433 Monroe av r same.
 Venema Jos T lab Union Stk Yds b 2433 Monroe av.
 Venema Sena A student b 2433 Monroe av.
 Vening Mary E (wid Richd V) cook 469 24th.
 Veraldi Saml r 168 W Aushton.
 Verberger John emp A L Scoville Press rms Creston Hotel.
 Verhaal Bertha cigarmkr Columbia Club b 3196 Pacific av.
 Verhaal Frank hlpr S P r 3196 Pacific av.
 Verhaal John J hlpr S P b 3196 Pacific av.
 Verham Wilhelmina M steno Weber Club b 373 30th.
 Verham Wm M stower O U R & D Co r 373 30th.
 Verheek Abel mdse mgr Last & Thomas r 971 24th.
 Verheek Herbt delmn Last & Thomas b 971 24th.
 Verheek John E slsmn Last & Thomas b 971 24th.
 Vernieuwe Gilles J eng O U R & D Co b 3350 Lincoln av.
 Vernieuwe John G trmr Williams Auto Top Co r 3350 Lincoln av.
 Vernieuwe Jos J baker Kern's Co b 3350 Lincoln av.
 Vernon Louis waiter rms rear 163 W 30th.
 Verry Wm r 867 27th.
 Vessa Tony lab r 102 17th.
 Vest Clifford H student b 3057 Adams av.
 Vest Edwin D lab r 3057 Adams av.
 Vest Edwin T student b 3057 Adams av.
VIADUCT AUTO SUPPLY CO, Russell-James Co Proprs, W H
 Short Mgr, A Complete Line of Automobile Supplies, Oils,
 Greases, Etc, 183 24th, Tel 922. (See adv under classified
 Automobile Tires).
 Vickery Lottie E (wid Gilbt L) r 248 29th.
 Vickmervoie Geo died Jan 29 '21 age 34.
 Vicks Cora E bkpr Nat Bank of Com b 184 22d.
 Vicks Frances E (wid Chas) r 184 22d.
VICKS FRED J, Sec-Treas Continental Bldg & Loan Assn and
 Lindquist, Vicks & Co, r 184 22d.
 Victor Danl lab Amal Sugar Co.
 Vienna Cafe (Leo Young) 322 25th.
 View School View.
 View Ward Meeting Hse View.
 Vigus Florence b 2542 Lincoln av.
 Vigus Thos lab r 2542 Lincoln av.
 Villella Frank lab r 153 W 21st.
 Vincent Herbt E r 2621 Liberty av.
 Vincent Marion M firmn S P rms Weber Hotel.
 Vincenti Pete farmer r Plain City.
 Viner Raymond D trans r 3138 Adams av.
 Vining Lloyd K mach Fire Dept r 3271 Grant av.
 Vining Mary E (wid Richd V) r 3279 Grant av.

Merchants Credit Bureau

EFFICIENT PROGRESSIVE RELIABLE
 BONDED TO THE STATE OF UTAH FOR \$5000.00
 The Merchants Credit Bureau Collects More Money and Employs
 More People than All Other Ogden Agencies Combined
 202-203 Eccles Bldg. Phones 691-838



UTAH SALES CO.

Sales Agents

Ogden
 Portland
 Cement
 Co.

Union
 Portland
 Cement
 Co.

Building
 Specialties

515
 ECCLES
 BUILDING

Hart
Schaffner
& Marx
Clothes



Society
Brand
Clothes

514

R. L. POLK & CO'S

Virginia The (Kate Shufflebarger) 469 24th.
Vishneau Willa M rms 141 W 21st.
Visser Abraham hlpr U I C R R r 2636 Harrison av.
Visser Chas eng Weber Normal Coll r 2636 Harrison av.
Visser Chas jr b 2636 Harrison av.
Visser Henderika T died Apr 16 '21 age 24.
Visser Jan jan Weber Normal Coll r 2926 Quincy av.
Visser Jos J welder rms 381 33d.
Vitas Geo (Economy Cash Gro) rms 2779 Wash av.
Vitas Eaml (Economy Cash Gro) rms 2779 Wash av.
Vlahos Nicholas (Superior Shoe S Co) rms Broom Hotel.
Vlahos Thos shiner Superior Shoe S Co rms National Hotel.
Voag Julius repr S P r 925 Grant av.
Vogel Bernice student b 2885 Lincoln av.
Vogel Geo W farmer r 3200 Harrison av.
Vogel Geo W jr student b 3200 Harrison av.
Vogel Mary A tchr b 3200 Harrison av.
Vogel Nettie b 3200 Harrison av.
VOGEL O F, Propr Union News & Cigar Store, 188 25th, Tel 3088, r 2885 Lincoln av, Tel 2741.
Vogelsang Diana (wid Henrik) rms 3383 Childs av.
Voitkveitch Xavery porter Marion Hotel.
VOLKER JOHN W F, Pres-Mgr Volker Lumber Co, r 653 27th, Tel 967.
Volker Josephine student b 653 27th.
VOLKER J HENRY F, Sec Last & Thomas, r 2780 Madison av, Tel 1630.
VOLKER LUMBER CO, J W F Volker Pres-Mgr, Wm H Toller V-Pres, Albertus Bragonje Sec-Treas, 237-245 24th, Tel 612. (See adv).

Pierce's Tomato Catsup

Adds Zest
To Dinner,
Luncheon
or Supper



You'll Relish
Its Spicy
Flavor

Made by
the
Utah
Canning
Co.

OGDEN
Since
1888

Volker Lumber Co.

Wholesale and Retail Dealers in
**LUMBER, DOORS, SASH, CEMENT, HARDWARE,
ROOFING, ETC.**

Office and Yards: 237 to 245 24th Street

PHONE 612

OGDEN, UTAH

Voll Clara H clk Pac Fruit Exp b 2657 Van Buren av.
Voll Fred W mach O U R & D Co r 2657 Van Buren av.
Voll Fred W jr firmn O U R & D Co b 2657 Van Buren av.
Von Lastowicka Mrs Hazel tchr r 764 21st.
Von Meintien Karl baker Washington Mkt r 40th and Grant av.

Jogalong Transfer Co.

EXPRESS AND BAGGAGE—MOVING VANS
328½ Twenty-Fifth Street Telephone 283

National Bank of Commerce

2453 WASHINGTON AVENUE
MEMBER FEDERAL RESERVE SYSTEM
COMMERCIAL AND SAVINGS

OGDEN CITY DIRECTORY—1922.

515

Von Mohr Albt S Indry mgr U P r 2885 Fowler av.
Von Mohr Frank U laund U P r 2567 Porter av.
Vontas Nick lab O U R & D Co.
Voorhies Estelle E r 2 Mole Apts.
Voorhies Sarah A (wid Wm H) r 917 24th.
Voorhies Wm H died Mar 28 '21 age 70.
Voss Anna clk A F Wolfer rms 2762 Jackson av.
Voss John farmer r Plain City.
Votaw Herbt P (Votaw & Lundquist) r 968 24th.
Votaw & Lundquist (H P Votaw O C Lundquist) live stk Union Stk Yds.
Vraun Gus A clk r 542 Canyon rd.
Vraun Pauline (wid Aug) b 542 Canyon rd.
Vurley Florence student rms 902 24th.

W

Waber Frank W clk R M S r Baker Ore.
Wacker Wm N bkpr Utah Constn Co r 877 24th.
Waddoups Ardis (wid Omer) rms 3236 Wash av.
Wade Albt farmer r Warren.
Wade Alvin F r 3342 Childs av.
Wade Art C swchmn O U R & D Co.
Wade Clarence C slsmn Bramwell Book & Staty rms 2560 Orchard av.
Wade Earl farmer b 2335 Monroe av.
Wade Geo carp r View.
Wade Ida nurse 2335 Monroe av b same.
Wade Isabell (wid Jas M) r 2335 Monroe av.
Wade Jas M died Mar 10 '21 age 69.
Wade Mary G (wid Franklin) r 1940 Eccles av.
Wade Melbourne M farmer r Warren.
Wade Myron E prin Warren Schl r Warren.
Wade Nellie E student b 1940 Eccles av.
Wade Orlando C welder S P r 946 Capitol av.
Wade Wm M farmer r View.
Wadman Danl H mach opr J G Read & Bros Co r 833 20th.
Wadman Henry G lab b 944 Hudson av.
Wadman Jas F farmer r 559 23d.
Wadman John W hlpr S P r 1773 Center.
Wadman Manila supvr W U Tel Co b 1986 Eccles av.
Wadman Margt M (wid John W) r 944 Hudson av.
Wadman Orson R shader Ashton F B & T Co b 944 Hudson av.
Wadman Mrs Theima maid Brigham Hotel r 1773 Center.
Wadman Walter A eng O U R & D Co r 365 28th.
Wadman Walter H (Ingebretsen & Wadman) r 1986 Eccles av.
Wadsworth Arch farmer r Hooper.
Wadsworth Beatrice E died Apr 21 '21 age 21.
Wadsworth Brigham emp Utah Pkg Corp r Roy.

Froerer & Fowles Realtors

CITY
PROPERTY

LOANS

FIRE AND
AUTO
INSURANCE

FARM
LANDS

We Buy
Sell or
Exchange

2409

HUDSON AV.

PHONE 917

Ogden, Utah



McKELL & McKELL

CHIROPRACTORS
Suits 409-10-11 and 401
Fourth Floor Fred J. Kiesel Building
X-Ray Laboratory 426

Phones 630-757

Ogden, Utah

THE DESERET NEWS

PRINTERS, ENGRAVERS, BINDERS

LOOSE LEAF DEVICES

Salt Lake City

516

R. L. POLK & CO'S

Wadsworth Earl farmer r Hooper.
 Wadsworth Geo G mech Ogden Motor Car Co rms 444 31st.
 Wadsworth Iris student b Hooper.
 Wadsworth Jos farmer r Hooper.
 Wadsworth Lida b Hooper.
 Wadsworth Orlin lab Utah Pkg Corp r Roy.
 Wadsworth Ronald E v-pres Utah Pkg Corp r 2866 Madison av.
 Wadsworth Thelma student rms 724 24th.
 Wadsworth Velda student b Hooper.
 Wadsworth Vera bkpr b Hooper.
 Wadsworth Wm D iab Amal Sugar Co r Wilson.
 Wadsworth Wm M carp r Hooper.
 Waggoner Benton J swchmn O U R & D Co.
 Wagner Benj clothing 308 25th r same.
 Wagner Carl drftsmn Ogden Iron Wks Co b 158 23d.
 Wagner David A formn Amal Sugar Co r 2 Doxey Apts.
 Wagner Fern clk Kern's Co rms 2455 Adams av.
 Wagner Herman mailmn O U R & D Co b 158 23d.
 Wagner Lee M hsemn Heber Scowcroft rms 2522 Orchard av.
 Wagner Louise J (wid John M) r 2571 Lincoln av.
 Wagner Wm mach Ogden Iron Wks Co r 158 23d.
 Wagstaff Gladys I student b 2225 Madison av.
 Wagstaff John W car bldr S P r 2225 Madison av.
 Wagstaff Wm farmer r W Weber.
 Wagstaff Wm A insp O U R & D Co.
 Wah Chong & Co Chinese mdse 2475 Grant av.
 Wahlberg see Walberg.
 Wahlen see also Wallin.
 Wahlen Albt G driver Scowcroft's b 2860 Grant av.
 Wahlen Delia (wid Geo) r 2860 Grant av.
 Wahlen Vera compt opr Wright's b 2860 Grant av.
 Wahlen Wm N tmstr Utah Trans Co b 2860 Grant av.
 Wahlquist John T prin Plain City Schl rms Plain City.
 Wahlstrom Geo A lab Aero Cushion Tire Co r 1054 23d.
 Wahlstrom Lena J student b 1054 23d.
 Wahlstrom Lawrence A civ eng b 1054 23d.
 Wakefield Mrs Georgia M waiter Federal Bakeries rms Arling-
 ton Hotel.
 Wakuham S barber 2444 Lincoln av r same.
 Walberg Annie M (wid Jos) r 2531 Lincoln av.
 Walberg Blanche student b 124 27th.
 Walberg Edna V clk F W Woolworth Co b 124 27th.
 Walberg Gilmer J student b 124 27th.
 Walberg John A carp r 124 27th.
 Walburg Gus carp O U R & D Co r Roy.
 Walburg Henry farmer r Roy.
 Wale Leopold shoemkr 377 23d r 2531 Quincy av.
 Wale Leopold jr mech Browning Auto Co b 2531 Quincy av.
 Walecott Ada tchr High Schl rms Broom Hotel.

THE TELEGRAM

UTAH'S INDEPENDENT NEWSPAPER

Delivered by Carrier 20c a Week - By Mail 85c a Week

JACKSON & PACE

Paramount Warm

Air Furnaces

SHEET METAL PRODUCTS

ALL KINDS OF ROOFING AND WATER-PROOFING

Established 1910

Phone 1952

2460 HUDSON AVE.

OGDEN, UTAH

OGDEN CITY DIRECTORY—1922.

517

WALDORF BILLIARD PARLOR (Alex G Christ), 2469 Wash-
 ington av, Tel 3023. (See adv).



Waldorf Billiard Parlor

LEADING PLACE OF
AMUSEMENT IN
OGDEN

2469 Wash av. Tel. 3023

Waldram Alfd T collr r 561 17th.
 Waldram Deslin b 561 17th.
 Waldram Edmund E lab r 160 W Patterson.
 Waldram Orvil plmbr r 349 18th.
 Waldron Edna clk S J Burt & Bros b 964 Wash av.
 Waldron Ernest Y supt r 513 Plaza Apts.
 Waldron Jas W driver r 964 Wash av.
 Walk-Over Boot Shop L A Hastings mgr 2481 Wash av.
WALKER ALEX W, Sec-Treas Badger Coal & Lumber Co, rms
 563 25th, Tel 505.
 Walker Art J hlpr S P r W Ogden.
 Walker Carlton H student b 864 24th.
 Walker Chas W swchmn r 2168 Lincoln av.
 Walker Clarence E driver Ogden Stm Lndry r 2031 20th.
 Walker Della student b 845 W 25th.
 Walker Duane S clk R M S r 1960 13th East.
 Walker Ethlyn M b 864 24th.
WALKER FEED & PRODUCE CO (O W Walker), Hay, Grain,
 Flour and Seeds, Poultry Supplies, 1822 Washington av,
 Tel 669.
 Walker Fred R swchmn D & R G W r 470 Canyon rd.
 Walker Fred W blksmith r 845 W 25th.
 Walker Glen whsmn Scowcroft's b 2871 Lincoln av.
 Walker Harold J student b 2252 Quincy av.
 Walker Heber L lighter S P.
WALKER HENRY W, Gen Mgr Cheesman Auto Co, r 864 24th,
 Tel 1059.
 Walker Jas F (J F Walker Land Co) r 2252 Quincy av.
 Walker Jas T farmer r 852 23d.
 Walker John telr Utah Nat Bank r 2632 Jefferson av.
 Walker John M eng S P r 2642 Wall av.

Closely Connected
with Tanners and
Pullers both East
and West

JACOB GREENBAND

Always in the Market
at Top Market Prices
Reference
Security State Bank

OGDEN, UTAH
2263-2269

Wall Avenue

TELEPHONE
861

Dealer in Hides, Pelts
Tallow, Beeswax & Furs

Electric

D
E
P
A
R
T
M
E
N
T

Store

Everything
Electrical

2336 WASH AV.
Phone 726

OGDEN

Typewriter HOUSE

H. C. CHAPIN,
Propr.

All Makes
Sold, Rented
and Repaired

Typewriter
Supplies

2422
Hudson Ave.
Tel. 236

Brummitt Investment Co.

WE LOAN MONEY

on
Everything
of
Value

MORTGAGE LOANS

REAL ESTATE and INVEST- MENTS

2417
HUDSON
AVE.

Phone
59

OGDEN IRON WORKS CO.

The Newman & Stuart Co.
Corrugated Culvert Pipe, Water Pipe and Irrigation Supplies
ALL KINDS OF METAL WORK
1900 Washington Ave. Phone 2286 Ogden, Utah

518

R. L. POLK & CO'S

Walker John V swchmn O U R & D Co.
Walker Jos brkmn rms 2621 Adams av.
Walker Jos P (Banner Dairy Lunch) r 2210 1/2 Wash av.
WALKER J F LAND CO (J F Walker), Realtor, Farm Lands
and City Property, Loans, Insurance and Rentals, base
Coml Nat Bank Bldg, Tel 280.
Walker Lee K lab O U R & D Co r 2972 Wall av.
Walker Mrs Lena mangler Amer Linen Sup r 2871 Lincoln av.
Walker Leslie A supt Ogden Whol Drug Co r 630 24th.
Walker Maria D (wid Geo) r 2916 Grant av.
Walker Mazie L (wid Saml M) clk U S Forest Serv rms 1108
24th.
Walker Naomi clk Skaggs rms rear 244 27th.
Walker Natalie G b 864 24th.
Walker Orren W (Walker Feed & Prod Co) r 965 16th.
Walker Richd K lab r 2871 Lincoln av.
Walker Robt A eng S P r 839 26th.
Walker Saml eng r 2362 Madison av.
Walker Sarah rms 2520 Madison av.
Walker Sarah D died Aug 20 '21 age 78.
Walker Thos E v-pres Burton-Walker Lbr Co r 775 26th.
Walker Vern R slsmn b 864 24th.
Walker Wm H mach S P.
Walker Wm M porter O L Couch rms 139 Shorten av.
Wall Alice V tchr Mound Ft Schl b 2359 Porter av.
Wall Annie (wid John) r rear 844 7th.
Wall Avenue Baptist Church 2701 Wall av.
Wall Irene D clk b 2359 Porter av.
Wall Jennie emp Wm Craig Canning Co.
Wall Mrs Mary R r 2359 Porter av.
Wall Ruth emp Wm Craig Canning Co.
Wall Walter W clk b 2359 Porter av.
Wallace see also Wallis.
Wallace Clara (wid Thos P) clk Paine & Hurst r 206 Harris.
Wallace Harry farmer r Riverdale.
Wallace Jos B dep Co Recorder r 529 23d.
Wallace Jos W instr Utah Schl D & B.
Wallace J H stmfr Utah Plmbg & Htg Co r Brigham City.
Wallace Laveta tchr Quincy Schl r 6 Claremont Apts.
Wallace Lewis J steno De Vine Howell Stine & Gwilliam b
529 23d.
Wallace Lucile decorator Ogden Furn & C Co b 573 27th.
Wallace Margt student b 573 27th.
Wallace Maude student b Wilson.
Wallace Nona student b 573 27th.
Wallace Orval W fieldmn r W Ogden.
Wallace R Lee asst mstr mach Amal Sugar Co r Wilson.
Wallace Scott r N Ogden.
Wallace Victor A student b 529 23d.
Wallin see also Wahlen.

ROBERT C. NYE

Real Estate Loans Insurance

SURETY BONDS

602 Eccles Bldg.

Phone 855

CHAS PETERSON

ADVERTISING CURTAINS,
BANNERS,
20 Richards St.

THEATRICAL SCENERY
PAINTED TO ORDER
Salt Lake City

OGDEN CITY DIRECTORY—1922.

519

Wallin Carl B flrmn Boyle Furn Co r 2782 Adams av.
Wallin Chas H clk R M S r 2028 Gramerey av.
Wallin John P rms 758 26th.
Wallis see also Wallace.
Wallis Juanita rms 2525 Lincoln av.
Wallwork David F eng S P r 475 28th.
Wallwork T R brkmn S P.
Walsh see also Welch and Welsh.
Walsh Irene K bkpr Burton Imp Co b 564 25th.
Walsh Jonh F clk O U R & D Co r 674 23d.
Walsh John T swchmn O U R & D Co.
Walsh John W (Walsh News Co) r Salt Lake City.
Walsh Jos C gdnr rms 11 Wilson la.
Walsh Mrs Martha r 564 25th.
Walsh Mayme A clk Golden Rule b 564 25th.
Walsh News Co (J W Walsh) 258 24th.
Walsh Wm jan 566 24th.
Walters Albt N swchmn O U R & D Co r 436 32d.
Walters C Hand clk Wright's r 2670 Jefferson av.
Walters Jos W trucker O U R & D Co r 349 10th.
Walters Raymond T lab O P & P Co b 349 10th.
Walters Reta slsldy Wright's b 2670 Jefferson av.
Walters Thelma smstrs Smith Bedg Co rms Ogden Canyon.
Walton Everett R mech Pac Nash Motor Co r 718 21st.
Walton Florence nurse 2361 Porter av rms same.
Walton Reginald F hlpr r Burch Creek.
Wangsgard Bertha smstrs b 104 Harrisville rd.
Wangsgard Chris farmer r Huntsville.
Wangsgard Clarence O blksmith J D Wangsgard r 595 Douglas.
Wangsgard Edgar b Huntsville.
Wangsgard Ernest farmer r Huntsville.
Wangsgard Estella L bkpr C W & M Co rms 2757 Gramerey av.
Wangsgard Geo grocer 3034 Porter av r same.
Wangsgard Harvey C farmer r Huntsville.
Wangsgard Henry auto mach J M Flory Body Co r 2700 Grant
av.
Wangsgard Ingeborg (wid Peter) r 104 Harrisville rd.
Wangsgard Jas C farmer r Huntsville.
Wangsgard Jas H blksmith r 2700 Grant av.
Wangsgard Jos D blksmith 240 Wash av r same.
Wangsgard Louis farmer r Huntsville.
Wangsgard Nels farmer r Huntsville.
Wangsgard Peter grocer 204 Wash av r 455 2d.
Wangsgard Saml farmer r Huntsville.
Wangsgard T Albt blksmith Huntsville r same.
Wappler Chas L tailor 340 24th r 901 23d.
Ward Albt R sec Bd of Civ Serv Examiners r 875 20th.
Ward A Kenneth student b 875 20th.
Ward Chas W moved to Palm City Cal.

YOU

Should
Have Had
This
SPACE

DON'T
Overlook
Subscribing
to the
Directory

No
Business
Can Be
Success-
fully
Run
Without
It

OGDEN IRON WORKS CO.



Utah's
two
Famous
Coals

Clean
and
Free

Burning



ASK YOUR DEALER

- MINED ONLY BY

UTAH FUEL CO.





Distinctive Millinery
AND
Ladies' Ready to Wear

520

R. L. POLK & CO'S

Ward Edna laund U P b 3061 Porter av.
Ward Edwd S r 752 23d.
Ward Frank rms 2456 Grant av.
Ward Frank L (Ward & Baxter) rms Glen Hotel.
Ward Fred W repr r rear 2719 Madison av.
Ward Geo F clk O P & P Co rms Brigham Hotel.
Ward Herman L r 9 Peery Apts.
Ward Ida (wid Chas M) rms 3158 Adams av.
Ward Irl clk r 1028 Capitol.
Ward Jas farmer r N Ogden.
Ward Jas H farmer r N Ogden.
Ward J Ray City Comr City Hall r 1450 25th.
Ward Keith student b 875 20th.
Ward Lorenzo farmer r N Ogden.
Ward Mrs Maude clk Golden Rule Merc Co r 752 23d.
Ward Nellie student b Lorenzo Ward.
Ward Rula E tehr High Schl rms 1139 Capitol av.
WARD VERNON L, Physician and Surgeon, 707-708 Eccles Bldg, Tel 863, r 2511 Brinker av, Tel 864.
Ward & Baxter (F L Ward D G Baxter) auto reprs 2462 Grant av.
Wardell Edith smstrs r 402 Plaza Apts.
Warden Albt F sport editor Standard-Examiner r 3286 Wash av.
Wardlaw Geo B sergt Police Dept r 362 28th.
Wardle Thos R laund U P rms 2122 Wash av.
Wardleigh Foster E r 1460 Wash av.
Wardleigh Harold H capt Fire Dept r 2059 Orchard av.
Wardleigh Harold P musn b 2059 Orchard av.
Wardleigh J H eng S P r 2318 Madison av.
Wardleigh Otis R dept mgr Skaggs r 2236 Quincy av.
Wardleigh Porter A eng S P r 556 23d.
Wardleigh Raymond E firmn S P b 2059 Douglas av.
Wardleigh Wm M appr S P rms 3276 Grant av.
Wardley Bernice student b 2006 Wash av.
Wardley Beulah student b 2006 Wash av.
Wardley Eva b 2006 Wash av.
Wardley Wm brkmn r 2006 Wash av.
Wardley Willis L eletn b 2006 Wash av.
Wardrup John O lab r 1005 Liberty av.
Wardrup Mrs Martha A (Glen Hotel) r same.
Ware Florence E stitcher Smith Bedg Co b 2366 Orchard av.
Ware Frank E bkpr U P & L Co b 2366 Orchard av.
Ware Henry J car bldr S P r 2366 Orchard av.
Ware Mildred C bkpr U P & L Co b 2366 Orchard av.
Ware Richd J firmn S P rms 2539 Adams av.
Ware Robt J firmn rms 2539 Adams av.
Warm Wm S moved to Pocatello Ida.

C. E. Armstrong & Co.

Sporting Goods, Kodaks, Photographic Supplies, Developing and Printing, Bicycles, Talking Machines, Edison Mazda Lamps, Franco Flash Lights with Radio Batteries
Rubber Stamps, Toys

306 25th St.

**HARPER BROTHERS
LEGAL PRINTERS**

ABSTRACTS, BRIEFS, ETC., FOR SUPREME COURT OF UTAH, PRINTED ON SHORT NOTICE
448 Church St., Salt Lake City - Long Dist. Was. 1840

Ogden Steam Laundry Co.

LAUNDERERS AND DRY CLEANERS

437 TWENTY-FIFTH STREET

PHONE 175

OGDEN CITY DIRECTORY—1922.

521

Warner Agnes B (wid Heber) clk Golden Rule r 238 30th.
Warner Alice M student b 238 30th.
Warner Anna student b Frank Warner.
Warner Chas S brkmn S P r 837 28th.
Warner Edwin C carp r 928 23d.
Warner Ernest E brkmn r 949 22d.
Warner E Raymond b rear 724 W 21st.
Warner Frank farmer r Riverdale.
Warner Frank C asst ydmstr O U R & D Co r 964 Binford.
Warner Frank L brkmn S P r 171 28th.
Warner Geo P lab Amal Sugar Co rms 1051 20th.
Warner Geo W driver Superior Cng & D Co r 238 30th.
Warner Herman L died July 9 '21 age 24.
Warner Jacob rms 665 37th.
Warner Jas swehmn O U R & D Co r 524 35th.
Warner Jas L cond S P r 865 27th.
Warner Job farmer r rear 724 W 21st.
Warner John lab r 2141 Grant av.
Warner Jos emp Purity Dairy r 2767 Liberty av.
Warner Lena student rms H J Garner.
Warner Minnie (wid Wm) r 560 23d.
Warner Minnie E died Sept 17 '21 age 47.
Warner T Clyde opr U P & L Co r 263 30th.
Warner Mrs Viola E r 2965 Lincoln av.
Warren Cyrus E driver Smith Bedg Co r opp same.
Warren Elihu N farmer r N Ogden.
Warren Floyd A farmer r 537 4th.
Warren Gabriel swehmn O U R & D Co.
Warren Geo hlpr r 2634 Grant av.
Warren Hussey emp Amal Sugar Co.
Warren John H farmer r N Ogden.
Warren Lorenzo washer S P r N Ogden.
Warren Lulu C clk F W Woolworth Co rms 361 23d.
Warren Mary S (wid Elihu) r N Ogden.
Warren School Warren.
Warren Ward Meeting House Warren.
Warren Wm H farmer r N Ogden.
Warrington Alonzo E car bldr S P r 531 35th.
Warwick Thos died Feb 20 '21 age 77.
Wasatch Canning Factory (Utah Packing Corp) W Ogden.
Washburn Lillie emp Wm Craig Canning Co b 52 Wilson la.
Washburn Martha E (wid Wallace T) r 52 Wilson la.
Washburn Wilbur W (Stevens-Washburn Battery Co) r 52 Wilson la.
Washington Furn Co (Mrs Lea Newman) 2274 Wash av.
Washington Mrs Hattie r 2582 Wash av.
Washington Hotel (Mrs Eliz Haun) 2474 1/2 Wash av.
Washington Jr High School 3279 Wash av.

Lethbridge & Davis

GENERAL INSURANCE

SURETY BONDS, REAL ESTATE AND LOANS

Under Utah Nat. Bank Bldg.

Tel. 913

Ogden

F
u
r
n
i
t
u
r
e
&
C
a
r
p
e
t
C
o.



"The Store of Satisfaction"
2422-2428
Washington Ave.

Ogden, Utah
Phone 2261

Thomas C. Foley Co.

FOLEY'S VARIETY STORES

2410 WASHINGTON AV.

TEL. 303

Any Where
in Business
District 25c

B & E Taxi Co.

Jones & Shreck

HEATED
CARS

Phone 88

STAND
257 24TH
STREET

522

R. L. POLK & CO'S

WASHINGTON MARKET, A M Miller Propr, Meats, Groceries
and Bakery, 2472 Washington av, Tel 2800.

Washington School 3279 Wash av.

WASHINGTON SHOE REPAIRING SYSTEM, Nick Karampelas
Propr, 2528 Washington av, Tel 1040. (See adv).

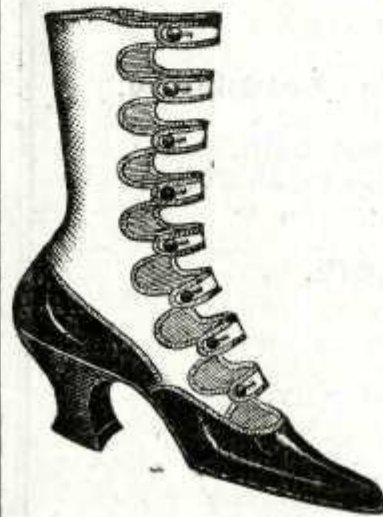

Nick Karampelas, Prop. Phone 1040

Equipped with Modern Machinery

Washington Shoe Repairing System

Only Skilled Workmen Employed

WE CALL FOR AND

DELIVER WORK

2528 Washington Ave. Ogden, Utah

Washington Shoe Shining Plr (John and Geo Avgeres) 2530
Wash av.

WASHINGTON STORE (E T Liapis), Confectionery and Ice
Cream Parlor, Fruits, Groceries, Soft Drinks and Tobacco,
2319 Washington av, Tel 968-J.

Wassink Wm H tailor Anderson Tlg Co r 262 33d.

Watanabe F (Watanabe Hotel) r same.

WATANABE HOTEL (F Watanabe), Japanese Hotel and Board-
ing House, 2415 Lincoln av, Tel 645.

Watanabe Utaro hlpr S P b 2415 Lincoln av.

Waterfall Clarence F bkpr Wheelwright Constn Co r 2553
Quincy av.

Waterfall Jas shoemkr rms 1229 26th.

Waterstaw Frank F lab Amal Sugar Co rms 2727 Lincoln av.

Waterstradt Wm A whsmn Scoweroff's r 614 Canyon rd.

Watkins Blair S bkpr U P & L Co b 3228 Hudson av.

Watkins Chas A hlpr S P r 2739 Madison av.

Watkins Dean smstrs Scoweroff's b 3739 Madison av.

Watkins Edwd J tel opr U P r rear 239 27th.

Watkins Edwd J jr clk S P r 2936 Lincoln av.

Watkins Franklin R (F R Watkins & Sons) r 2949 Wash av.

Watkins Franklin R jr (F R Watkins & Sons) r 3219 Porter av.

Watkins Franklin R & Sons (F R, H E, F R jr and H L) grocers
215 25th.

Watkins Geo F cond S P r 3 Upton Apts.

THE Lighthouse

2452 Wash. Ave.

YES

WE DO
WIRING

From the
Smallest
to the
Large

Contracts

A Complete Line
of ELECTRICAL
APPLIANCES
SUPPLIES
and FIXTURES
WASHING
MACHINES
and VACUUM
CLEANERS

Phone 581

2452 Wash. Ave.

Kelly & Herrick

FIRE AND ACCIDENT
INSURANCE
Real Estate & Loans

2500 WASHINGTON AVENUE

TELEPHONE 76

WHEN YOU THINK OF FURNITURE, THINK OF

BOYLE'S

OGDEN CITY DIRECTORY—1922.

523

Watkins Glen D mgr Economy Butter Kist Popcorn Shop r
305 Plaza Hotel.

Watkins Harris V lab r 2154 Jefferson av.

Watkins Harry V clk R M S rms 563 23d.

Watkins Heber L (F R Watkins & Sons) b 2949 Wash av.

Watkins Henry slsmn Ogden Whol Gro r Burch Creek.

Watkins Horace E (F R Watkins & Sons) r 523 32d.

Watkins Hyrum L farmer r Kanessville.

Watkins Hyrum L jr insp O U R & D Co b Kanessville.

Watkins Jos H died Sept 4 '21 age 70.

Watkins Jos H jr clk b 239 27th.

Watkins Lawrence farmer b H L Watkins.

Watkins Mabel R stenô Merchants Cr Bureau b 239 27th.

Watkins Mary (wid Jos H) r 239 27th.

Watkins Nina b H L Watkins.

Watkins Mrs Nina clk Smally's r 439 Binford.

Watkins Pearl V stenô Merchants Cr Bureau b 239 27th.

Watkins Raymond firmn U P rms 2739 Madison av.

Watkins Rollo E student b 239 27th.

Watkins Russell C firmn rms 2739 Madison av.

Watkins Thos D lab Amal Sugar Co.

Watry A P brkmn S P r 2621 Adams av.

Watson Alice maid 2560 Jefferson av.

WATSON ARTHUR W, Dentist, 2421 Washington av, Tel 657,

Hours 9 a m to 5 p m, r 2557 Madison av.

WATSON-BUICK AUTO CO, D V Watson Pres-Mgr, Buick

Automobiles, Parts and Service, 2552 Washington av,

Tel 506.

Watson Carl S bkpr Watson-Flygare Hdw Co r 2762 Madison av

Watson Claude B pipeftr b 2556 Madison av.

Watson David C slsmn r 629 Canyon rd.

Watson D Vernon pres-mgr Watson-Buick Auto Co b 3156

Wash av.

Watson Edwd E lab Globe G & M Co r 230 Robbins av.

WATSON-FLYGARE HARDWARE CO, John Watson Pres,

Christian Flygare Mgr, "The Winchester Store," Hard-

ware, Silverware, Brushes, Etc, 2414 Washington av, Tel

90. (See adv page 524).

Watson Geo M moved to Chicago Ill.

Watson Henry D piper S P r 3614 Adams av.

Watson Mrs Ivy b 355 23d.

Watson Jennie L (wid Thos S) r 3054 Adams av.

WATSON JOHN, Pres Watson-Tanner Clo Co and Watson-

Flygare Hdw Co, V-Pres First Nat Bank, Ogden Savs Bank,

Eccles Lumber Co and Ogden Furn & Cpt Co, r 2556 Madi-

son av, Tel 369.

WATSON JOHN R, Sec Watson-Tanner Clo Co, r 2768 Madison

av, Tel 2067-M.

Watson Jos W swchtndr O U R & D Co r Wilson la.

Watson Julian S clk Watson-Buick Auto Co r rear 242 23d.

Stratford Decorating Co.
WALL PAPER — PAINT — GLASS
Let Us Give You An Estimate On All Classes of
House Painting and Inside Decorating
Phone 459 2318 Wash. Ave.

"From
Producer
To
Consumer"

Economy Butter Shop

Butter

Cheese

Eggs

Buttermilk

Etc.

2450

Wash. Ave

Utah Plumbing & Heating Co.

OGDEN'S LEADING PLUMBERS

2344 WASHINGTON AV.

TEL. 2570

KEEP YOUR FIRM BEFORE HIM!
The man whom you wish to reach will read your message in this Directory. Specify Polk's Directory in your Adv Expenditures

524

R. L. POLK & CO'S

Watson-Flygare Hardware Co.

THE **WINCHESTER** STORE
TRADE MARK

WORLD'S STANDARD HARDWARE

Tools, Cutlery, Paints, Builders' Hardware, Kitchen Utensils,
Guns, Ammunition, Fishing Tackle, Roller Skates
Electric Supplies, Holmes & Edwards Super-
Plate Silverware

2414 Wash. Ave.

Phone 90

Watson J Douglas drftsmn City Eng r 3156 Wash av.
Watson Lawrence C mech Watson-Buick Auto Co r 56 Argyle
Apts.

Watson Lillian M steno J M Forristall b 3054 Adams av.

Watson Lindsay P opr U P & L Co r 526 16th.

Watson Mrs Lucy B clk Paine & Hurst b 540 16th.

Watson Malcolm M tchr Weber Normal Coll r 2752 Madison av

Watson Ralph W student b 2557 Madison av.

Watson Sydney M telr First Nat Bank rms 331 26th.

WATSON-TANNER CLOTHING CO., John Watson Pres-Treas,
N A Tanner V-Pres-Mgr, J R Watson Sec, Clothing, Men's
Furnishings, Hats, Shoes, Trunks and Valises, 372-376
24th, Tel 160. (See adv).

WATSON-TANNER CLOTHING CO.

Clothing, Men's Furnishings

HATS, SHOES, TRUNKS AND BAGS

372 24th Street, Ogden, Utah

Tel. 160

Watson Wm D carp r 540 16th.

Wattis Edmund O v-pres Utah Constn Co r 2540 Eccles av.

Wattis Paul L student b 2540 Eccles av.

WATTIS WARREN L, Active V-Pres Utah Nat Bank, Sec-Treas
Utah Constn Co, r 622 26th, Tel 2091.

WATTIS WM H, Pres-Gen Mgr Utah Constn Co, V-Pres Super-
ior Rock Springs Coal Co, r 2649 Jefferson av, Tel 2248.

Watts Chas K r 657 7th.

SALT LAKE TRIBUNE

PRINTS THE NEWS OF THE WORLD

CARRIES A SPECIAL NEWS DEPARTMENT FOR OGDEN

Wright's
A GOOD PLACE TO TRADE

OGDEN'S
ONLY
DEPARTMENT
STORE

OGDEN CITY DIRECTORY—1922.

525

Watts Eliz died Apr 12 '21 age 86.
Watts Geo A r 2540 Lincoln av.
Watts Howard E clk b 214 27th.
Watts Lucile E student b 214 27th.
Watts Mary J (wid Wm H) matron O U R & D Co r 214 27th.
Watts Nellie M opr b 214 27th.
Watts Roland Q sorter S P b 657 7th.
Watts Mrs Rose L emp Wm Craig Canning Co r 162 W 28th.
Watts Susanna b 657 7th.
Wax Harry clo 134 25th r same.
Way John A stkmn Scoville Paper Co r 520 Cross.
Wayde Amanda A (wid Saml) rms 974 Binford.
Wayment Albt B farmer r Warren.
Wayment Arnold student b Warren.
Wayment Basil farmer b Warren.
Wayment Benj farmer r Slaterville.
Wayment Castina (wid Saml) r Warren.
Wayment Chas H farmer r Warren.
Wayment Chester T farmer b Warren.
Wayment Elmo b Warren.
Wayment Mrs Elsie ward clk r Warren.
Wayment Ezra farmer r Warren.
Wayment John B farmer r Warren.
Wayment Jos farmer r Warren.
Wayment Jos jr farmer b Warren.
Wayment Jos W farmer r Warren.
Wayment Lawrence farmer b Warren.
Wayment Marvin farmer r Warren.
Wayment Nephi b Warren.
Wayment Rodney farmer r Warren.
Wayment Thelma student rms 731 Robbins av.
Wayment Theo farmer r Warren.
Wayment Vernal farmer b Warren.
Wayment Walter H jan O P & P Co r 39 Wilson la.
Wayment Wm T farmer and bishop L D S r Warren.
Weable Ora mech Elec Starter & Stge Battery Co r 663 27th.
Weakley Mrs Cecile rms 2241 Eccles av.
Weakley Mrs Emma (N Y Rmg House) r same.
Weakley Geo G r 362 24th.
Weakley Wm H sec R R Porters Waiters Club r rear 127 25th.
Weathers Walter mach Wasatch Canning Fety rms May Allen.
Weatherston Bertha tchr Plain City Schl b Plain City.
Weatherston Chas W formn Amal Sugar Co r Lyman U.
Weaver Arrow H caller b 459 34th.
Weaver Calvin C tmstr r 280 Franklin.
Weaver Carl E whsmn Scoweroff's b 2825 Lincoln av.
Weaver Cecil L clnr S P b 2825 Lincoln av.
Weaver Chas V farmer r Burch Creek.
Weaver Edith E student b 956 23d.
Weaver Edwin J b 459 34th.

Harbertson Bros. Motor Co.

AUTHORIZED
AGENTS

Ford
THE UNIVERSAL CAR

TRUCKS
CARS
TRACTORS

2322-2324 Washington av.

Tel. 77

**Ogden
Felt
Auto
Supply
Co.**

**Diamond
Tires**

Tubes
Accessories
Vulcanizing

**BATTERIES,
STARTING
AND
IGNITION**

2205
WASH.
AVE.
PHONE
735

**Paine
&
Hurst**

WHERE
THE
WOMEN
TRADE

THE
ONE-PRICE
STORE

Phone
860

OGDEN IRON WORKS CO.



Building Material MILL WORK

MANTELS, GRATES AND TILE
156-164 24th St. Tel. 128

526

R. L. POLK & CO'S

Weaver Eliz b 2765 Center av.
 Weaver Elsworth E supplymn S P b 956 23d.
 Weaver Elsworth J hlpr S P r 956 23d.
 Weaver Erral H caller O U R & D Co b 459 34th.
 Weaver Glenn W emp Am Ry Exp b 459 34th.
 Weaver Kenneth C 956 23d.
 Weaver Leslie L driver r 1002 30th.
 Weaver Wm D insp U I C r 2825 Lincoln av.
 Weaver Orson farmer r 459 34th.
 Weaver Priscilla E died July 21 '21 age 70.
 Weaver Rose b Burch Creek.
 Weaver Theo H depot agt Am Ry Exp r 233 Patterson.
 Weaver Walter W wehmn r 3 Lindquist Apts.
 Weaver Wm grocer 3284 Wash av r 3306 Wash av.
 Weaver Wm D insp U I C r 2825 Lincoln av.
 Weaver Wm J ctr Scoweroff's r 2825 Lincoln av.
 Webb A P lab Amal Sugar Co.
 Webb Chas M farmer r 2639 Jefferson av.
 Webb C Earle testmn Tel Co r 302 18th.
 Webb David A rms 2664 Adams av.
 Webb Edgar farmer r 1823 Wash av.
 Webb Eliz r 6 West ct.
 Webb Horton E tchr r 967 22d.
 Webb Inez V opr b 2639 Jefferson av.
 Webb John W hostler r 2922 Pingree av.
 Webb Laura C (wid Gilbt C) C S praetnr 837 24th r same.
 Webb Laura L tchr Dee Schl rms 685 27th.
 Webb Mary A smstrs U P b 1823 Wash av.
 Webb Theo died Oct 24 '21 age 58.
 Weble Mrs Mary r 2139 Lincoln av.
 Weber Auto Supply Co J C Bowman sec-treas 432 25th.
WEBER CLUB, Fred G Taylor Pres, A L Brewer V-Pres, W V Rockefeller Sec, 5th floor Fred J Kiesel Bldg, Tel 10.
WEBER CONFECTIONERY, J T Georges Propr, The Home of Home Made Candy, Fresh Daily, High Quality, Courtesy is Our Motto, 2542 Washington av, Tel 429.
 Weber County Infirmary Roy.
WEBER COUNTY OFFICERS. (See page 13).
 Weber County Poultry Assn W W Shaw see 2550 Wash av.
WEBER FLORAL CO (F A Hulsh, J L McEwan), Florists, Cut Flowers, Funeral Designs, Plants, Etc, 740 28th, Tel 410.
 Weber Frank J firmn U P r 2543 Lincoln av.
 Weber Hotel (Michl Favero) 166 25th.
 Weber Leslie tmstr r 1002 30th.
WEBER NORMAL COLLEGE, Joel E Ricks A B A M Pres, 2445 Jefferson av, Tels 812 and 1411, School of Music 2461 Jefferson av.
 Weber Philip D clk Westn Mkt Co r 2204 Grant av.
 Weber Stake (L D S) Evert Neuteboom clk 523 Eccles Bldg.
 Weber Stake Relief Soc Hall 2150 Grant av.

**Ogden
Transfer
&
Storage
Co.**

**WE
MOVE
ANYTHING
WITH
TWO
ENDS**

**2340
Grant
Ave.**

**Tel.
910**

Richardson-Hunt Co
 THE CROCKERY PEOPLE
 A LITTLE MORE FOR A LITTLE LESS

B. H. Goddard

Fire, Life,
Accident and
Health
Plate Glass,
Tornado, Bur-
glary, Postal
Automobile

INSURANCE

429 24TH STREET

TELEPHONE 197

OGDEN CITY DIRECTORY—1922.

527

WEBER-TAYLOR MOTOR CO, H C Taylor Sec-Treas, B C Taylor Mgr; S C Taylor Asst Mgr, Dealers in Maxwell and Chalmers Cars and Trucks, 2536-2538 Washington av, Tel 143. (See right top lines and under classified Automobiles).
 Weberg Harris artist A L Scoville Press r 234 22d.
 Webster Edith student b Harrisville.
 Webster Garrett H asst cashr Globe G & M Co r 2367 Orchard av.
 Webster Geo M farmer r Farr West.
 Webster Geo W farmer r Harrisville.
 Webster Mrs Jennie clk Ogden Bkg Co r rear 2958 Adams av.
 Webster Mrs J Leon supt Esther Home r same.
 Webster Lemuel farmer r Harrisville.
 Webster Ralph lab Ogden T & B Co r Farr West.
 Webster Virga steno Riggs Optical Co b Harrisville.
 Webster Vivian student b Harrisville.
 Webster Wm lab Interstate Sugar Co r Hooper.
 Wechselberger Michl clk Dennis Mc Carthy rms Creston Hotel.
 Wecker Ernest J painter r Marriott.
 Wecker Fred F eng b 526 W 24th.
 Wecker Guy L eng O U R & D Co r Marriott.
 Wecker Margt D b Marriott.
 Wecker Martha b 526 W 24th.
 Wecker Mrs Martha M r 526 W 24th.
 Wedell-Kiesel Block 2468 Wash av.
 Wedell Walter B mgr W B Wedell Realty Co r 2468 Wash av.
 Wedell W B Realty Co W B Wedell mgr 2468 ash av.
 Wedgle Nathan clo 148 25th r same.
 Wedgle Saml shoe repr 222 25th rms 2424 Lincoln av.
 Weekly see Weakley.
 Weeks Ann J (wid Saml B) rms 1144 25th.
 Weeks Eva I smstrs Scoweroff's rms 468 12th.
 Weeks Otis div eng S P r 2529 Eccles av.
 Wehrend Olga M r 1460 Cahoon.
 Weight Geo driver Scoweroff's r Price U.
 Weikert Geo H lab r 223 22d.
 Weir Jas T formn Wheelwright Constn Co r 150 Patterson.
 Weir Marcell mech b 764 29th.
 Weir Mrs Mary smstrs r 764 29th.
 Weir Robt T student b 150 Patterson.
 Weiser Erwin J slsmn rms 4 Argyle Apts.
 Weiss Anna maid 469 24th.
 Weist Mrs Ellen C rms 614 23d.
 Weist Lottie maid 2475 Taylor av.
 Welch see also Walsh and Welsh.
 Welch Afton rms Creston Hotel.
 Welch Alva opr Tel Co rms 2242 Ogden av.
 Welch Amos hlpr S P.
 Welch Benj F barber r 414 20th.

The Continental Building & Loan Assn.

AUTHORIZED CAPITAL \$500,000.00 2375-2377 HUDSON AVE. TEL. 359
 Loans, Insurance — All Kinds, Surety Bonds,
 Investment Securities that are Safe, Sound and Profitable
 EIGHT PER CENT INTEREST ON MONTHLY SAVINGS

CLARK'S GOOD SHOES AND HOSIERY

Modern
Shoe
Repairing

2358
WASH. AVE.

PALACE CANDY CO.

THE
SWEETEST
PLACE IN
TOWN

Mfrs. of High
Grade Candy
Ice Cream
and Ices

2323
Wash. Ave.

Tel. 3079

Ogden Utah Knitting Store

"L D S" Brand Garments "Uta-Maid" Underwear
OGDEN'S EXCLUSIVE HOSIERY AND UNDERWEAR SHOP
 2357 Washington Ave.

528

R. L. POLK & CO'S

Welch Carl M brkmn rms 2665 Wall av.
 Welch Delia b 414 20th.
 Welch Eliz (wid Benj F) r 414 20th.
 Welch Geo H street supvr City Hall r 2627 Lincoln av.
 Welch Geo S clk r 2604 Adams av.
 Welsh Mrs Georgie clk M M Wykes Co r 2604 Adams av.
 Welch Jas pressmn S P r 3233 Pacific av.
 Welch John F supvr U S Dept of Agrl r 6 Avon Apts.
 Welch Jos farmer r Wilson.
 Welch Jos W r 3003 Grant av.
 Welch Lawrence student b 958 Capitol av.
 Welch Leah steno b 958 Capitol av.
 Welch Saml r 958 Capitol av.
 Welch Veda tchr Pingree Schl b 3233 Pacific av.
 Welch Ventley E lab O U R & D Co.
 Welch Walter J tmstr r 825 28th.
 Welch Warren A clk S P b 2604 Adams av.
 Weldon Mrs Emma A furn rms 250 25th.
 Welker Lubin A slsmn H E Smith Co r 122 2d.
 Welker Victor H mach S P r 790 Canyon rd.
 Weller Chas J hostler S P b 539 21st.
 Weller Ethel M b 539 21st.
 Weller Hazel E sewer Ogden-Utah Knit Co b 589 21st.
 Weller Jesse H stoker U P & L Co r 539 21st.
 Weller Willard H car bldr S P r 1503 Grant av.
 Welling R S lab Amal Sugar Co.
 Welling Mrs R S weigher Amal Sugar Co.
 Wells Chas E opr Amal Sugar Co r 2226 Jefferson av.
 Wells Harry M instr Utah Schl D & B r 2201 Jackson av.
 Wells Helen student rms 2553 Jackson av.
 Wells Josephine (wid Wm T) r 2 Fairview Apts.
 Wells Mary E (wid R A) r 353 22d.
 Wells Robt H b Fairview Apts.
 Wells Robt M lab Sperry Flour Co r 246 Patterson.
 Wells Rufus mech rms 2812 Grant av.
 Wells Thos A chf clk U P D C & Hotel Dept r 2881 Fowler av.
 Wells Vivian B slsmn Weber-Taylor r 2143 Madison av.
 Welsh see also Walsh and Welch.
 Welsh Mrs Aflon B hd waiter Federal Bakeries r 512 Plaza Apts.
 Welsh Annie opr Tel Co b 516 31st.
 Welsh C M brkmn rms 2665 Wall av.
 Welsh John clk Brigham Hotel rms 2604 Adams av.
 Welsh Simon M cond S P r 516 31st.
 Werat Mary (wid Fortunio B) r 764 29th.
 Werme Anna (wid Helmer H) r 3062 Grant av.
 Werme Helmer H died June 7 '21 age 42.
 Werntz Kath hse mother Utah Schl D & B.
 Wertz Levi E (The Lemp) r 2305 Wash av.

J. A. McCulloch Agency

REAL ESTATE, INSURANCE AND LOANS
 OFFICE TEL. 301 RES. TEL. 2814-J
 Office Under First National Bank

Weber-Taylor Motor Co.

CHALMERS AND MAXWELL CARS AND TRUCKS
 2540 WASHINGTON AVE. TELEPHONE 143

OGDEN CITY DIRECTORY—1922.

529

WESSLER CIGAR CO (Henry Wessler), Manufacturers and Wholesale Dealers in Cigars, Smoke Wessler Panama Havana Cigars, 2315 Hudson av, Tel 1722.
 Wessler Eliza (wid Frank) r 1036 25th.
 Wessler Frank cigarmkr Wessler Cigar Co b 331 23d.
 Wessler Geo C mach S P r 3050 Wash av.
 Wessler Henry (Wessler Cigar Co) r 331 23d.
 Wessler Jos C (Wessler & Myers Cigar Co) r 151 W 29th.
 Wessler Jos E cigarmkr Wessler Cigar Co r rear 2175 Jackson av.
 West Louis G cigar mkr Wessler Cigar Co r 151 W 29th.
 Wessler Walter r 331 23d.
 Wessler & Myers Cigar Co (J C Wessler G W Myers) 151 W 29th.
 Wesson Jas lab r 7 Warren Row.
 West Albt G clk b 2667 Wall av.
 West Asa E mach S P r 16 Wilson la.
 West Beatrice M rms 2157 Madison av.
 West Beverly A stower O U R & D Co r 1500 Swan.
 West Chas A dept mgr Golden Rule Mer Co r 761 23d.
 West Chas B carrier P O r 930 22d.
 West Chas H r 510 Plaza Apts.
 West Cleo B student rms rear 1040 W 12th.
WEST COAST LIFE INS CO, Ephraim Poulter Dist Mgr, 609 Eccles Bldg, Tel 587.
 West C A chef Federal Bakeries rms Arlington Hotel.
 West C Ray lab Amal Sugar Co r Roy.
 West David E jan r 241 Patterson.
 West Dorothy J student b 2157 Madison av.
 West Elliott clk R M S r 404 Plaza Apts.
 West Ernest E farmer r Farr West.
 West Evelyn E (wid Perry C) r 528 24th.
 West Geo F r 2667 Wall av.
 West Geo W contr rear 475 34th r same.
 West Henry A civ eng rms 2548 Porter av.
 West Jas hlpr O P & P Co b 3042 Adams av.
 West Jas A eng U S Bureau of Pub Rds r 2548 Porter av.
 West John died June 27 '21 age 39.
 West John C hlpr S P r 2157 Madison av.
 West Jos F gdnr b 2667 Wall av.
 West Juble E brkmn S P r 2054 Wash av.
 West Mrs Julia hsekpr Union Depot Hotel r 2667 Wall av.
 West Lawrence M student b 160 23d.
 West Leslie C repr J S Lewis & Co rms 631 26th.
 West Louis B r 516 6th.
 West Lucretia rms 2220 Lincoln av.
 West Margt (wid Chas C) r 918 21st.
 West Maude clk Health Dept b 918 21st.
 West Milton J miner r 160 23d.
 West Myrtle b 475 34th.
 West Ogden Cash Store (C H Hartog) meats and gros 558 W 24th.

Merchants Credit Bureau

EFFICIENT PROGRESSIVE RELIABLE
BONDED TO THE STATE OF UTAH FOR \$5000.00
 The Merchants Credit Bureau Collects More Money and Employs More People than All Other Ogden Agencies Combined
 202-203 Eccles Bldg. Phones 691-838

TROY LAUNDRY

**S. H.
HENDERSHOT
Manager**

**The Troy Way
is the
Right Way**

**2538-40
Wall Av.**

Tel. 2074



UTAH SALES CO.

Sales Agents

**Ogden
Portland
Cement
Co.**

**Union
Portland
Cement
Co.**

**Building
Specialties**

**515
ECCLES
BUILDING**

OGDEN IRON WORKS CO.

Hart
Schaffner
& Marx
Clothes



Society
Brand
Clothes

530

R. L. POLK & CO'S

WEST OGDEN MILLING & ELEVATOR CO, B T Alvord Pres-
Mgr, W H Wilde Sec, Custom and Commercial Millers,
Mrs of Golden Spike Brand Mill Products, Western Agts
and Contractors for the XXth Century Flour, Mill 205 B
av, Tel 362-J.

West Ogden Schl 820 W 25th.
West Ogden Ward Mtg Hse 24th cor G av.
West Ray prsr Scowcroft's r 3217 Lincoln av.
West Ray P firmn S P rms 3326 Hudson av.
West Raymond C lab O P & P Co r 3042 Adams av.
West Rollo J lab rms 1738 Wash av.
West Ronald E clk O U R & D Co r 2970 Wash av.
West Ross C hlpr S P r 3150 Madison av.
West Mrs Ruby rms 747 29th.

West R Beatrice b 2157 Madison av.
WEST SIDE PACKING CO, Guy Saval Pres-Mgr, Geo Halver-
son Sec-Treas, Wholesalers of All Kinds of Dressed Fresh
Meats, 3 Wilson la, Tel 1178.

West Vera smstrs Ogden Utah Knit Co b Wilson la.
West Weber Amusement Hall W Weber.
West Weber Schl W Weber.
West Weber Ward Mtg Hse W Weber.
West Wilford B emp Shupe-Williams r 3143 Wall av.
West Wm H contr 475 34th r same.

Westberg John emp Model Lndry rms 2168 Pingree av.
Westbrook Herman J glazr Griffin Paint Co r 1268 Oak.
WESTCHESTER FIRE INS CO (N Y), Kelly & Herrick Agts,
2500 Washington av.

Westcott Wm C sec Sterling Whol Co r 10 Avon Apts.
Westemeir Jos eng S P r 456 13th.

Westen see also Weston.
Westen John N farmer r 342 Cross.
Westergard Hans C farmer r Farr West.

Westergard Jas C r 1950 Jackson av.
WESTERN ASSURANCE CO (Toronto), Lethbridge & Davis
Agts, base Utah Nat Bank Bldg.

WESTERN BROKERAGE CO, R T Hume Mgr, Real Estate and
Short Time Loans, 230 Eccles Bldg, Tel 534.

WESTERN CREDIT ASSOCIATION, A J Mitchell Mgr, Personal
Collections for Wholesalers and Jobbers, 301-302 Fred J
Kiesel Bldg, Tel 971.

Western Furn Co (G R Fisher R T Petty) 1701 Wash av.
Western Grain & Feed Co (H E Palmer) 283 24th.

Western Loan & Bldg Co W R Spence gen agt 407 First Nat
Bank Bldg.

Western Mkt Co (J W Neil) 366 24th.
Western Railway Weighing & Insp Bureau R D Peters insp D &
R G Frt Depot.

WESTERN UNION TELEGRAPH CO, W J Dermody Mgr, 2406
Washington av, Tels 961-962.
Westerway Edwd clk Albt Coop r 36th and Riverdale rd.
Westfall Chas hlpr Stimson's Cafe rms 3300 Adams av.

Jogalong Transfer Co.

EXPRESS AND BAGGAGE—MOVING VANS
328 1/2 Twenty-Fifth Street Telephone 253

National Bank of Commerce

2423 WASHINGTON AVENUE
MEMBER FEDERAL RESERVE SYSTEM COMMERCIAL AND SAVINGS

OGDEN CITY DIRECTORY—1922.

531

Westfall Henry J farmer r 152 Harris.
Weston see also Weston.
Weston Clyde driver b 2747 Monroe av.
Weston E Earl lab r 1620 Lake.
Weston Jos farmer r 259 34th.
Weston Mary rms 1015 21st.
Weston Mary (wid Simon) rms 2707 Quincy av.
Weston Simon H car hldr S P r 2747 Monroe av.
Weston Walter lab O P & P Co r 251 35th.
Westway Chas contr 3660 Riverdale rd r same.
Westway Edgar L clk b Chas Westway.
Wetherell Sarah J (wid Richd) rms 1116 Wash av.
Wetherspoon Chas J waiter rms 2630 Childs av.
Weysenberg Chauncy brkmm S P rms 2554 Lincoln av.
Whalen see also Whelan.
Whalen John r 3 Park Apts.
Whalen Thos A rms 469 24th.
WHALEN WALTER E, Physician and Surgeon, 701 Eccles Bldg,
Tel 430, rms The Virginia, Tel 681.
Wharton Alma I plmbr 420 24th r 1955 Eccles av.
Wharton Hyrum P lab r 1939 Eccles av.
Wharton Irvine S (wid Thos) r 1963 Van Buren av.
Wharton Thos student b 1955 Eccles av.
Wheat Mrs Alma E r 404 26th.
Wheat Chas H brkmm U I C r 2114 Reeves av.
Wheat Chas O died June 15 '21 age 74.
Wheat Chas O jr driver Am Ry Exp r 1984 Wash av.
Wheat Doris clk Geo A Lowe Co b 2916 Grant av.
Wheat Ernest A swchmn O U R & D Co r 2901 Childs av.
Wheat Gold H hoist eng O U R & D Co r 1234 Porter av.
Wheat Jas H eng S P r 2114 Reeves av.
Wheat Mabel I elev opr Eccles Bldg b 404 26th.
Wheat Omar messr Wash Shoe Regg b 121 26th.
Wheat Robt B chfr b 404 26th.
Wheat Rue H grinder J T Rushmer rms 124 W 30th.
Wheat Vera (wid Geo D) r 2916 Grant av.
Wheatley Luther R r 317 26th.
Wheaton Geo brkmm O S L r 2834 Childs av.
Wheaton Harry motrmn U I C rms Broom Hotel.
Wheaton Wm brkmm U P r 625 Sullivan av.
Wheeler Adora b Plain City.
Wheeler Andw b Slaterville.
Wheeler Berna C tchr b 100 2d.
Wheeler Clarence jan Slaterville Schl r Slaterville.
Wheeler Earl R whsmn r 437 Cross.
Wheeler Ethel student rms 724 24th.
Wheeler Etta maid 700 25th.
Wheeler Fern W opr Tel Co b 437 Cross.
Wheeler Fred emp Amal Sugar Co r Plain City.
Wheeler Fred J baker Westn Mkt Co r 2461 Quincy av.
Wheeler Fredk A lab b Slaterville.
Wheeler Geo H tax colr r 2031 Madison av.



McKELL & McKELL

CHIROPRACTORS
Suits 409-10-11 and 401
Fourth Floor Fred J. Kiesel Building
X-Ray Laboratory 426
Phones 630-757 Ogden, Utah

Pierce's



Pork and Beans

Stimulates
A Delicate
Appetite

Satisfies
A Healthy
Hunger

Sanitarily
Packed
Everlastingly
Backed by

Utah Canning Co.

The Daddy
of 'em all

OGDEN
Since
1888
Stimulates

FROERER & FOWLES

Realtors

CITY
PROPERTY

LOANS

FIRE AND
AUTO
INSURANCE

FARM
LANDS

We Buy
Sell or
Exchange

2409

HUDSON AV.

PHONE 917

Ogden, Utah

The Deseret News Press

PRINTERS, ENGRAVERS, BINDERS

Loose-Leaf Devices

Salt Lake City

532

R. L. POLK & CO'S

J. J.
Brummitt

EVERY
KNOWN
KIND
OF
Insurance

REAL
ESTATE

LOANS

U. S.
BONDS

2417
HUDSON
AVE.

PHONE
59

Wheeler Glenn emp Amal Sugar Co b Slaterville.
Wheeler Jas student b Plain City.
Wheeler Jas M farmer r 2445 Monroe av.
Wheeler Jerome b Slaterville.
Wheeler John farmer b Slaterville.
Wheeler John A pkr U S Forest Serv r 1035 22d.
Wheeler John A jr pkr U S Foest Serv r 195 W 28th.
Wheeler John F supt Amer Can Co r 2825 Adams av.
Wheeler John W clk Am Ry Exp r 100 W 2d.
Wheeler Leonard M chfr Badger C & L Co rms 2432 Grant av.
Wheeler Mrs Lottie smstrs r 615 7th.
Wheeler L Claude bkpr Harbertson Bros Motor Co r 429 36th.
Wheeler Margaret emp Wm Craig Canning Co.
Wheeler Paul L student b 2445 Monroe av.
Wheeler Roland C farmer b 2445 Monroe av.
Wheeler Roselle student rms 724 24th.
Wheeler Russell C clk Lion Coal Co r 2445 Monroe av.
Wheeler Ruth (wid Fred jr) b Plain City.
Wheeler Sarah A (wid Alonzo) rms 2129 Quincy av.
Wheeler Verna tchr Five Points Schl r 100 W 2d.
Wheeler Walter W student b 2445 Monroe av.
Wheeler Wm farmer r Slaterville.
Wheeler Wm jr r Slaterville.
Wheeler Wm A barber Natl Barber Shop rms 3175 Porter av.
Wheeler Wm R moved to Blackfoot Ida.
Wheelock Theo F clk R M S r Weiser Ida.
Wheelwright Albt S v-pres Wheelwright Lbr Co r 2465 Quincy av.
Wheelwright Alex R opr Cozy Theatre r 3290 Wash av.
Wheelwright Art J btchr West Side Pkg Co r 2952 Stephens av.
Wheelwright A Dewey bkpr International Wool & H Co b 878 25th.
Wheelwright Blaine K firman Ogden Constn Co b 2338 Monroe av.
Wheelwright Chas S contr 908 24th r same.
Wheelwright Clarence W film opr b 2372 Monroe av.
Wheelwright Constn Co D R Wheelwright pres J F Wheelwright v-pres G M Wheelwright sec-treas G H Malan mgr 2476 Wash av.
Wheelwright David R pres Wheelwright Constn Co r 827 26th.
Wheelwright D Sterling student b 827 26th.
Wheelwright Mrs Eliz r 2372 Monroe av.
Wheelwright Ellen died Apr 1 '21 age 65.
Wheelwright Garnetta b 2338 Monroe av.
Wheelwright Geo M sec-treas Wheelwright Constn Co r 2338 Monroe av.
Wheelwright Heber T patrol Police Dept r 2336 Quincy av.
Wheelwright Hyrum B sec-treas-asst mgr Wheelwright Lbr Co r 868 25th.
Wheelwright Jas L contr 2410 A av r same.

Salt Lake Telegram

20c a Week by Carrier

45c by Mail

JACKSON & PACE

Paramount Warm
Air Furnaces

SHEET METAL PRODUCTS
ALL KINDS OF ROOFING AND WATER-PROOFING

Established 1910

Phone 1952

2460 HUDSON AVE.

OGDEN, UTAH

OGDEN CITY DIRECTORY—1922.

533

Wheelwright Janet H clk Co Recorder b 201 Orchard av.
Wheelwright John dir Wheelwright Constn Co r 930 24th.
WHEELWRIGHT JOHN H, Dealer in Kindling, Block and Stove
Wood, Hay, Grain, Flour and Feed, Feed Yard in Connection, 2348 Hudson av, Tel 828, r 2435 Quincy av, Tel 711-M.
Wheelwright Jos F v-pres Wheelwright Constn Co r 750 26th.
Wheelwright Jos W (Cemetery Ornamental Concrete Wks) r 2001 Orchard av.
Wheelwright Kath student b 2338 Monroe av.
Wheelwright Lance J student b 2435 Quincy av.
WHEELWRIGHT LUMBER CO, T B Wheelwright Pres-Mgr, A S Wheelwright V-Pres, H B Wheelwright Sec-Treas-Asst Mgr, 2451 Quincy av, Tel 156.
Wheelwright Mathew B clk Geo A Lowe r rear 2336 Quincy av.
Wheelwright Matthew H real est r 2320 Quincy av.
Wheelwright Nellie G b 750 26th.
Wheelwright Norman G b 2338 Monroe av.
Wheelwright Oliver D film opr r 2372 Monroe av.
Wheelwright Ralph H student b 2435 Quincy av.
Wheelwright Raymond A mech Wheelwright Constn Co r rear 2338 Monroe av.
Wheelwright Sol r 878 25th.
Wheelwright Thos B pres-mgr Wheelwright Lbr Co r 2526 Quincy av.
Wheelwright Thos G contr r 717 26th r same.
Wheelwright Vernal L tinr S P b 2320 Quincy av.
Wheelwright Wilford collr Wheelwright Lbr Co r 870 25th.
Whelan see also Whalen.
Whelan John eng rms 242 25th.
Wherry Hilard S student b 8 Fairview Apts.
WHERRY STILES W, D D S, Dentist, 22-23 Lewis Bk., Tel 266,
Hours 9 to 12 a m, 1 to 5 p m, r 8 Fairview Apts, Tel 818.
Whetherston Chas farmer r Plain City.
Whetherston Geo farmer r Plain City.
Whetherston Geo jr farmer r Plain City.
Whetstone Beatrice (wid Henry) rms 1832 Wash av.
Whetstone Roy H chfr Amal Sugar Co r 1832 Wash av.
Whetton see also Whitton.
Whetton Mrs Cath S jan O U R & D Co r 555 Chester.
Whetton Henage pumpmn S P r 555 Chester.
Whetton Henage jr blrmkr S P r 559 Chester.
Whetton Percy clk S P r 555 Chester.
Whetton Wm electn r 3 Stuart Apts.
Whipple Delbt S brkmn U P r rear 2228 Monroe av.
Whipple Geo A wehmn r 357 24th.
Whipple Geo W driver Ballard & Mortensen b 357 24th.
Whipple Lila student b 357 24th.
Whittaker see also Whittaker.

Closely Connected
with Tanners and
Pullers both East
and West

JACOB GREENBAND

Always in the Market
at Top Market Prices

Reference
Security State Bank

TELEPHONE
861

Dealer in Hides, Pelts
Tallow, Beeswax & Furs

OGDEN, UTAH
2263-2269
Wall Avenue

Electric

D
E
P
A
R
T
M
E
N
T

Store

Everything
Electrical

2336 WASH AV.
Phone 726

OGDEN

Typewriter HOUSE

H. C. CHAPIN,
Propr.

All Makes
Sold, Rented
and Repaired

Typewriter
Supplies

2422
Hudson Ave.

Tel. 236

The Newman & Stuart Co.
Corrugated Culvert Pipe, Water Pipe and Irrigation Supplies
ALL KINDS OF METAL WORK
1900 Washington Ave. Phone 2286 Ogden, Utah

534

R. L. POLK & CO'S

Whitaker Bernice tchr Quincy Schl r 1214 26th.
Whitaker Clara M (wid David S) tchr High Schl rms 560 23d.
Whitaker Harry J repr O U R & D Co r 678 Sullivan av.
Whitaker Jos L brkmm U P r 1608 Hudson av.
Whitaker Margt A (wid Saml T) rms 322 30th.
Whitaker Saml F mus tchr 2267 Harrison av r same.
Whitaker Warren M student rms 322 30th.
Whitaker Wm whsmn Scoweroff's rms 3163 Hudson av.
Whitecombe Ethel steno Sidney Stevens Imp Co rms 2932 Porter av.
White Adella student b Burch Creek.
White Albt farmer r Kanessville.
White Albt motrmn r 3460 Wash av.
White Albt L car bldr S P r 2022 Gramercy av.
White Alice E (wid Thos) r 612 30th.
White Anna rms 2605 Monroe av.
White Arch R lab rms 2165 Reeves av.
White Barnard J rancher r 2669 Quincy av.
White Caroline (wid Wm) r 2762 Gibson av.
White Chas L grocer Burch Creek r same.
White Charline A bndr B F Thomas & Son rms 2144 Quincy av.
White City The H W Peery mgr dancing academy 440 25th.
White Clarence R b 725 23d.
White Cyrus W r 3383 Childs av.
White David J clnr O U R & D Co r 3124 Reeves av.
White Della V smstrs U P rms 2525 Lincoln av.
White Douglas student b 789 27th.
WHITE D N, Dentist, 712 Eccles Bldg, Tel 1122-W, Hours 9 a m to 12:30 p m, 1:30 to 5 p m r 2359 Quincy av, Tel 1377.
White Earl b 1915 Wall av.
White Earl lab r 2160 Tyler av.
White Edwd M hlpr S P r 708 W. 24th.
White Fannie (wid Geo A) r Farr West.
White Fern b 2160 Tyler av.
White Francis L farmer r Kanessville.
White Frank mach r 963 23d.
White Front Wash & Varnish Parlor A M Tribe mgr 2669 Wash av.
White Mrs Genevieve clk Golden Rule Merc Co r 449 21st.
White Genevieve cook Batestas Bros b 2669 Quincy av.
White Geo R eng O U R & D Co b 2617 Wall av.
White Geo W died July 26 '21 age 77.
White Gladys M student b 2669 Quincy av.
White Glen S clk b 725 23d.
White G Wallace r 437 24th.
White Harry soft drinks rms 2482 Wash av.
White Harry E asst mgr Boyd Lbr Co r 2331 Adams av.
White Heber C lab Amal Sugar Co r Plain City.
White Henrietta student b 2803 Grant av.
White Herbt S clk Watson-Tanner Clo Co rms 2864 Lincoln av.

ROBERT C. NYE

Real Estate Loans Insurance

SURETY BONDS

602 Eccles Bldg.

Phone 855

Chas Peterson

GLASS AND METAL SIGNS

20 Richards St.

Salt Lake City

OGDEN CITY DIRECTORY—1922.

535

White Howard J clk O U R & D Co b 2617 Wall av.
White Hyrum G (Reed Hotel Barber Shop) r 789 27th.
White Ida M (wid Otis A) r 364 1/2 25th.
White Jas T eng O U R & D Co r 1085 21st.
White Joel W lab r 2160 Tyler av.
White John b 725 23d.
White John brklyr r 2021 Wash av.
White John G baker Ogden Bkg Co r 543 29th.
White John M electn rms 963 23d.
White John T lab r 2968 Grant av.
White Josephine H died Mar 11 '21 age 30.
White J Paul r 2071 Adams av.
White Louise O (wid Chas M) r 3124 Reeves av.
White Louise S (wid Chas L jr) r Kanessville.
White Lula F died Nov 26 '21 age 18.
White Lyle L lab S P b 1915 Wall av.
White Margt H (wid Chas L) r Kanessville.
White Martha J (wid Thos E) r 1915 Wall av.
White Mary A (wid Wm) r Plain City.
White Milton H clk R M S r 570 25th.
White Nancy b 3460 Wash av.
White Paul clnr O U R & D Co.
White Percy D confr 209 25th r same.
White Richd E carp b 1915 Wall av.
White Roscoe B barber H G White r 2761 Monroe av.
White Ruby student b Burch Creek.
White Sarah J (wid Barnard) r 725 23d.
White Sewing Mach Co D J Laramie mgr 2277 Wash av.
White Thos hlpr S P r 2617 Wall av.
White Wallace farmer r Kanessville.
White Willard F trav agt r Riverdale.
WHITE WM H, V-Pres Utah & Oregon Lbr Co, r 833 28th, Tel 2666-M.
White Wm H (Corner Grocery) r 2803 Grant av.
White Wm H jr clk Corner Grocery b 2803 Grant av.
White Wm S slsmn r 2017 Wash av.
Whiteear Clarence student b 946 21st.
Whiteear Ephraim E carrier P O r 946 21st.
Whiteear Geo B ptrnmkr Ogden Iron Wks Co r 158 23d.
Whiteear Phyllis tchr b 946 21st.
Whitehead Frank H swchmn D & R G W r 262 21st.
Whitehill Thos L slsmn Redfield Elec Co rms 349 Wash av.
Whiteley Ira J mgr Conoco Serv Sta r 1951 Eccles av.
Whiteley Mary student rms 3115 Grant av.
Whiteside Geo paints 282 23d r 2624 Jefferson av.
Whiteside Mrs Keturah D smstrs Scoweroff's r 2241 Reed av.
Whitley Albt A hlpr S P r 638 28th.
Whitley Mrs Rose C tchr Central Jr High Schl r 638 28th.
Whitlock Glen O buyer O P & P Co r South Omaha.
Whitlock Lester F mgr Union Stk Yds r 2404 Madison av.

WE CAN FURNISH YOU ANY DIRECTORY PUBLISHED

R. L. POLK & CO.

615 DOOLY BLDG.

SEND FOR OUR CATALOGUE

SALT LAKE CITY



Utah's
two
Famous
Coals

Clean
and
Free

Burning



ASK YOUR DEALER

- MINED ONLY BY

UTAH FUEL CO.



FOR INFORMATION ON ANY KIND OF PRINTING
HARPER BROTHERS
 Phone Wasatch 1840
 SALT LAKE CITY.

MILLINERY



Distinctive Millinery

AND

Ladies' Ready to Wear

536 R. L. POLK & CO'S

Whitlock M D lab Globe G & M Co.
 Whitmeyer Albt A (Geo A Whitmeyer & Sons) r 962 26th.
 Whitmeyer Geo A (Geo A Whitmeyer & Sons) r 826 25th.
 Whitmeyer Geo A & Sons (G A, G R and A A) contrs rear 2759 Grant av.
 Whitmeyer Geo R (Geo A Whitmeyer & Sons) r 2835 Grant av.
 Whitmeyer Raymond student b 826 25th.
 Whitmore see also Whittemore.
 Whitmore Wm S agt S P r 1129 25th.
 Whitney Cleo waiter rms 123 Binford.
 Whitney Edith drsmkr 2054 Ogden av r same.
 Whitney Harry J chfr rms 598 12th.
 Whitney Murray W cashr Interstate Sugar Co r Hooper.
WHITNEY WM A, Gen Mgr Utah Idaho Central R R Co, r 2511 Adams av, Tel 1649.
 Whitson Willis T swchmn O U R & D Co r 583 26th.
 Whittaker see also Whitaker.
 Whittaker Jos mlwrt Globe G & M Co r 2469 D av.
 Whittaker Lureen nurse Dee Hosp.
 Whittaker Sterling auto repr 831 24th r same.
 Whittemore see also Whitmore.
 Whittemore Amos cond D & R G W r 2549 Fowler av.
 Whittemore Chas R clk Browning Auto Co r 782 21st.
 Whittier Bessie L steno Summerill Fndry b 563 36th.
 Whittier Clarence T student b 946 21st.
 Whittier Ephraim E carrier r 946 21st.
 Whittier Horace lab r 563 36th.
 Whittier Phyllis mus tchr 946 21st b same.
 Whittier Thelma student rms 2526 Quincy av.
 Whittson see also Whetton.
 Whitton Clay lab r 1150 Canyon rd.
 Whitton Donald messr Merchants Dispatch b 780 Madison av.
 Whitton Esther H (wid John M) r 931 26th.
 Whitton John M pipemr Fire Dept b 931 26th.
 Why Ella V (wid John C) r 2273 Adams av.
 Why Frank J driver b 2273 Adams av.
 Why Genevieve clk b 2273 Adams av.
 Why Lewis F drier b 2273 Adams av.
 Wiant Frank R mach S P r 3279 Adams av.
 Wickson Edwd W jan r 18 Owl Apts.
 Widdison Arvilla b Hooper.
 Widdison Gilbt P farmer b Hooper.
 Widdison Jas G r Hooper.
 Widdison Jas G jr lab Interstate Sugar Co r Hooper.
 Widdison Janet b Hooper.
 Widdison R Eugene prin Taylor Schl r Hooper.
 Widdison Thos R farmer b Hooper.
 Widdison Willard carried P O r Hooper.
 Widdop Bernice clk Sawyer & Tyler.
 Widdop Mary S (wid John) clk Wright's r 2336 Madison av.
 Widdop Thos carp r rear 438 Wash av.

C. E. Armstrong & Co.

Sporting Goods, Kodaks, Photographic Supplies, Developing and Printing, Bicycles, Talking Machines, Edison Mazda Lamps, Franco Flash Lights with Radio Batteries

Rubber Stamps, Toys 306 25th St.

Ogden Steam Laundry Co.

LAUNDERERS AND DRY CLEANERS

437 TWENTY-FIFTH STREET PHONE 175

OGDEN CITY DIRECTORY—1922. 537

Widerborg Carl F farmer r e end 1st.
 Wiese Carl A contr 887 30th r same.
 Wiese Carl H student b 887 30th.
 Wiggill Lillian P laund U P rms 1789 Center av.
 Wiggins Caroline A (wid Thos) matron Scowcroft's r 2236 Grant av.
 Wiggins Emma T (wid Wm A) rms 1556 Capitol.
 Wiggins Eugene H clk b 2236 Grant av.
 Wiggins Francis T supvh Ogden City Schls r 2240 Grant av.
 Wiggins Jas H mason r 2246 Grant av.
 Wiggins Jos E chfr Police Dept r 2232 Ogden av.
 Wiggins Wheatley L blrmkr S P r 2252 Lincoln av.
 Wilbur Mrs Beryl waiter rms 2919 Pingree av.
 Wilbur Daisy M clk U I C b 676 21st.
 Wilbur Elisha carp rms 834 27th.
 Wilbur Ellen H asst F K Bartlett b 1036 23d.
 Wilbur Glenn M student b 676 21st.
 Wilbur Jesse M bksmth r 676 21st.
 Wilbur Ray L contr 1036 23d r same.
 Wilcox Albt H student b 2053 Madison av.
 Wilcox Albt M printer Standard-Examiner r 2053 Madison av.
 Wilcox Chester C slsmn Becker Products Co r 574 23d.
 Wilcox Ellsworth W bkpr Scowcroft's b 2843 Adams av.
 Wilcox Garnet compt opr b 2053 Madison av.
 Wilcox John W (J W Wilcox & Sons Co) r 2843 Adams av.
 Wilcox J Milton (J W Wilcox & Sons Co) r 2030 Wash av.
 Wilcox J W & Sons Co (J W, J M and S S Wilcox) proprs Modern Market 2430 Wash av.
 Wilcox Lester E mach r 1017 21st.
WILCOX MINER G, Dentist, 315-316-317 Eccles Bldg, Tel 1571, r 2656 Quincy av, Tel 1041-J.
 Wilcox Moroni E (Pine View Resort) r 1972 Wash av.
 Wilcox Sidney S (J W Wilcox & Sons Co) b 2843 Adams av.
 Wilcox Velma pkr Shupe-Williams b Clearfield.
 Wild Art R solr rms 2546 Adams av.
 Wild Elsie nurse Dee Hosp.
 Wild Jane C (wid Jos) rms 1820 Ogden av.
 Wild Sadie tel opr Amal Sugar Co rms 2548 Jackson av.
 Wilde Francis insp O U R & D Co r 2772 Gibson av.
 Wilde Ira cldr O U R & D Co r 560 2d.
 Wilde L Mabel student b 560 2d.
 Wilde Matthew emp O U R & D Co r 146 Patterson.
 Wilde Wilford H sec West Ogden M & E Co r 712 W 24th.
 Wilder Walter W pur agt Gunn Supply Co r 2553 Orchard av.
 Wildman Milton F eng U S Bureau of Pub Rds r 6 Doney Apts.
 Wiley Chas cook Union Depot Hotel rms 219 23d.
 Wiley Mrs Erma waiter Potter Cafe.
 Wiley Thos J firmn S P rms 3217 Lincoln av.
 Wilfong Albt E carrier P O r rear 2756 Jefferson av.
 Wilfong Gayla slsldy Wright's b 2756 Jefferson av.

Lethbridge & Davis

GENERAL INSURANCE

SURETY BONDS, REAL ESTATE AND LOANS

Under Utah Nat. Bank Bldg. Tel. 913

Ogden

Furniture & Carpet Co.



"The Store of Satisfaction"
 2422-2428 Washington Ave.
 Ogden, Utah
 Phone 2261

Thomas C. Foley Co.

• FOLEY'S VARIETY STORES •

2410 WASHINGTON AV.

TEL. 302

Any Where
in Business
District 25c

B & E
Taxi
Co.

Jones & Shreck

**HEATED
CARS**

Phone 88

**STAND
257 24TH
STREET**

**THE
Lighthouse**

2452 Wash. Ave.

**YES
WE DO
WIRING
From the
Smallest
to the
Large
Contracts**

A Complete Line
of **ELECTRICAL
APPLIANCES
SUPPLIES
and FIXTURES
WASHING
MACHINES
and VACUUM
CLEANERS**

Phone 581
2452 Wash. Ave.

538

R. L. POLK & CO'S

Wilgar Bernard moved to Evanston Wyo.
Wilkie Jesse B emp Becker Products Co r 5 Warren Row.
Wilkins Donald lab b 3017 Jefferson av.
Wilkins Ernest R driver Russell-James Co r 3017 Jefferson av.
Wilkinson Alex r View.
Wilkinson Andw J insp O U R & D Co r Burch Creek.
Wilkinson Mrs Cecelia A pres Auto Transfer & Taxi Co r 1702
Gibson av.
Wilkinson Claude A chfr Auto Transfer & T Co b 1702 Gibson
av.
Wilkinson Eldon r 3803 Adams av.
Wilkinson Ernest L sec-treas-mgr Auto Transfer & T Co r
1702 Gibson av.
Wilkinson Geo E r 2035 Wash av.
Wilkinson Jas G clk R M S r 736 Wash av.
Wilkinson June student b View.
Wilkinson Lavern clnr O U R & D Co b Burch Creek.
Wilkinson Leonard student b View.
Wilkinson Lyle E mgr Utah Billposting Co r 2240 Grant av.
Wilkinson Ned painter 2184 Jefferson av r same.
Wilkinson Robt A student b-1702 Gibson av.
Wilkinson Robt B chfr r 1702 Gibson av.
Wilkinson Wm A hlpr Utah Billposting Co r 2412 Lincoln av.
Willard Andw farmer r Huntsville.
Willard Andw J trolleyman U I C r 504 Canyon rd.
Willard John oiler Amal Sugar Co.
**WILLARD SERVICE STATION (Ogden Auto Service Co), 2454
Grant av, Tel 916.**
Willard Thos G farmer r Huntsville.
Willet Edgar ball player rms 420 25th.
Willet Jos W steward r 460 30th.
Willet Vivian C student b 460 30th.
Williams Aaron T barnmn U I C r 3191 Grant av.
Williams Albt car bldr S P r 3023 Jefferson av.
Williams Aline b 2231 Grant av.
Williams Anna R tchr Lewis Jr High Schl b 2229 Hudson av.
Williams Annie (wid Frank) r 2121 Grant av.
Williams Arch B rms 2336 Wash av.
Williams Ardell student b 253 4th.
Williams Asa T clk R M S r Portland Ore.
Williams Auto Top Co O P Williams mgr 351 23d.
Williams Belle drsmkr 358 21st rms same.
Williams Benj rms 3159 Wash av.
Williams Benj O r 370 30th.
Williams Bert H lab rms 135 26th.
Williams Caroline (wid John P) b 1639 Hudson av.
Williams Cedric b 2121 Grant av.
Williams Chas (Hotel St Julian) r same.
Williams Chas J appr S P rms 1256 Capitol.
Williams Chas M brkmn U P rms 2624 Lincoln av.
Williams Clara L b 240 W 20th.
Williams Clarence M driver b 2977 Grant av.

Kelly & Herrick

**FIRE AND ACCIDENT
INSURANCE
Real Estate & Loans**

2500 WASHINGTON AVENUE

TELEPHONE 76

WHEN YOU THINK OF FURNITURE, THINK OF

BOYLE'S

OGDEN CITY DIRECTORY—1922.

539

Williams Clement claim agt O U R & D Co r 1949 Wash av.
Williams Clifford H student b 1666 Wash av.
Williams Coal & Feed Co (Edwin Williams T A Newman) 236
21st.
Williams Mrs C E smstrs Scowcroft's r 2175 Grant av.
Williams C O emp Utah Schl D & B.
Williams C S brkmn S P rms 2300 Adams av.
Williams Danl farmer r Plain City.
Williams David eng O U R & D Co r 1753 Wash av.
Williams David jr appr S P b 1753 Wash av.
Williams Delos G clk Boyle Hdw Co r 2955 Childs av.
Williams Doris steno De Vine Howell Stine & Gwilliam b 3405
Wash av.
Williams Earl driver Boyle Furn Co.
Williams Earl lab Amal Sugar Co r Morgan.
Williams Earl L miller Albers Bros.
Williams Edna student rms 2741 Grant av.
Williams Edwd M student b 2585 Quincy av.
Williams Edwin (Williams Coal & Feed Co) r 580 22d.
Williams Edwin tmstr r 203 31st.
Williams Edwin N lighter S P r 240 W 20th.
Williams Elaine rms 908 27th.
Williams Eliz b 219 W 20th.
Williams Eliz M (wid Lafayette L) r N Ogden.
Williams Mrs Ellen smstrs Scowcroft's r 2325 Quincy av.
Williams Ellen E student b 1921 Wash av.
Williams Emil A student b 2234 Lincoln av.
Williams Ephraim O farmer r Farr West.
Williams Erma steno Amal Sugar Co b 1929 Wash av.
Williams Erma C student b 346 35th.
Williams Ernest P chf clk O S L Dining Car & Hotel Serv r 2283
Eccles av.
Williams Everett messr Scowcroft's b 210 30th.
Williams Ezra H G (Ezra H G Williams Mus Co) r 2229 Hud-
son av.
Williams Ezra H G Music Co (Ezra H G and Fred D Williams)
2215 Wash av.
Williams Fern E waiter Union Depot Hotel b 370 30th.
Williams Frank R brkmn r 491 17th.
Williams Frank R clk Shupe-Williams r 1921 Wash av.
Williams Fred jan Utah Schl D & B.
Williams Fred supt Shupe-Williams r 1961 Wash av.
Williams Fred D (Ezra H G Williams Mus Co) r 5 West ct.
Williams Fred D lab b rear 930 24th.
Williams Fred E (Williams & Smith) r 2644 Van Buren av.
Williams Fred W student rms 2741 Grant av.
Williams Fredk b 2121 Grant av.
Williams F Leroy student b 5 West ct.
Williams Geo eng r Harrisville.
Williams Geo moved to Denver.

Stratford Decorating Co.
WALL PAPER — PAINT — GLASS
Let Us Give You An Estimate On All Classes of
House Painting and Inside Decorating
Phone 459
2318 Wash. Ave.

"From
Producer
To
Consumer"

**Economy
Butter
Shop**

**Butter
Cheese
Eggs
Buttermilk
Etc.**

**2450
Wash. Ave**

Utah Plumbing & Heating Co.

OGDEN'S LEADING PLUMBERS

234 1/2 WASHINGTON AV.

TEL. 2570

KEEP YOUR FIRM BEFORE HIM!
The man whom you wish to reach will read your message in this Directory. Specify Pelk's Directory in your Adv Expenditures

540

R. L. POLK & CO'S

Williams Geo E hlpr Redfield-King b 346 35th.
Williams Geo G electn r 2977 Grant av.
Williams Geo H eng U P r 253 4th.
Williams Geo T r 2259 Monroe av.
Williams Mrs Gladys clk Paine & Hurst r 2977 Grant av.
Williams Glen C (Factory Method Vulcanizers) r 1941 Wash av
Williams G Leland clk b 2239 Ogden av.
Williams Helen L b 2234 Lincoln av.
Williams Henrietta E (wid Ezra G) r 2223 Hudson av.
Williams Henry O slsmn Geo A Lowe Co r 210 30th.
Williams Henry T b 47 Wilson la.
Williams Herbt D swchmn O U R & D Co r 2426 Monroe av.
Williams Howard C (Scotch Woolen Mills) r 478 22d.
Williams Howard E student b 370 30th.
Williams Howard G mailmn O U R & D Co r rear 930 24th.
Williams Hyrum swchmn O U R & D Co r 2948 Pingree av.
Williams Ida G student b 1949 Wash av.
Williams Ira N hlpr Ogden Iron Wks Co r 2854 Childs av.
Williams Jas miner r 16 Owl Apts.
Williams Jas L clk D & R G W Ry r 3234 Grant av.
Williams Jane (wid John) r 347 20th.
Williams Jesse M farmer r Farr West.
Williams John emp Becker Products Co r 218 W 20th.
Williams John farmer r Roy.
Williams John mason r 2020 Monroe av.
Williams John painter Redfield-King r 346 35th.
Williams John D student b 347 20th.
Williams John E r 2229 Lincoln av.
Williams John E jr clk P O r 2850 Grant av.
Williams John H lab Amal Sugar Co b 47 Wilson la.
Williams John H plmbr 2239 Ogden av r same.
Williams John N trucker O U R & D Co r 130 W 22d.
Williams John R slsmn r 214 22d.
Williams Jos barber Ogden Barber Sup Co r 151 30th.
Williams Jos caller O U R & D Co b 130 W 22d.
Williams Jos H clk Ezra H G Williams Mus Co b 2229 Hudson av.
Williams Jos M caller rms 1335 Wash av.
Williams Joyce M tailor r 3264 Stephens av.
Williams J Victor b 151 30th.
Williams Kirby P mach r 2239 Lincoln av.
Williams Lee farmer b Roy.
Williams Leland G clk b 2239 Ogden av.
Williams Leo H electn r 2853 Grant av.
Williams Leonard H student b 210 30th.
Williams Lionel b 2175 Grant av.
Williams Lloyd J driver Shupe-Williams b 1921 Wash av.
Williams Lois clk First Nat Bank b 2585 Quincy av.
Williams Lola V clk b 151 30th.
Williams Louisa J student r 3234 Grant av.

**Ogden
Felt
Auto
Supply
Co.**

**Diamond
Tires**

**—
Tubes
Accessories
Vulcanizing**

**—
BATTERIES,
STARTING
AND
IGNITION**

**—
2205
WASH.
AVE.**

**PHONE
735**

SUBSCRIBE FOR THE
SALT LAKE TRIBUNE
AND GET THE BEST

Wright's
A GOOD PLACE TO TRADE

OGDEN'S
ONLY
DEPARTMENT
STORE

OGDEN CITY DIRECTORY—1922.

541

Williams Lucille b 1921 Wash av.
Williams Lyman A hostler r 2234 Lincoln av.
Williams Maria (wid C Frank) rms 2359 Jackson av.
Williams Mary A nurse 253 4th b same.
Williams Melvin D eng U S Bureau of Pub Rds rms 2843 Wash av.
Williams Mildred student b 2948 Pingree av.
Williams Milford r 2585 Quincy av.
Williams Milton E student b 798 Liberty av.
Williams Monroe E clk R M S r 2745 Gramercy av.
Williams Nan A steno Utah Sales Co rms 2414 Madison av.
Williams Nellie tchr b 47 Wilson la.
Williams Oris clk O U R & D Co b 218 W 20th.
Williams Orson P mgr Williams Auto Top Co r 1639 Hudson av.
Williams Oscar L ctr Scowcroft's b 210 30th.
Williams Paul E steno b 210 30th.
Williams Ramond H student b 2020 Monroe av.
Williams Ray slsmn Shupe-Williams b 1921 Wash av.
Williams Richd driver Lindquist Vicks & Co b 210 30th.
Williams Robt C trucker S P r 798 Liberty av.
Williams Robtt E student b 370 30th.
Williams Robt T farmer r Farr West.
Williams Roma W student b 2585 Quincy av.
Williams Rose E (wid Cornelius) r 2614 Monroe av.
Williams Saml carp r View.
Williams Sarah (wid Henry T) r 47 Wilson la.
Williams Spencer lab r 2175 Grant av.
Williams Thelma M student b 2614 Monroe av.
Williams Thos hlpr S P b 2325 Quincy av.
Williams Thos cook rms 3057 Grant av.
Williams Thos F clk Shupe-Williams b 1929 Wash av.
Williams Thos H brkmn S P r 1666 Wash av.
Williams Thos J painter r 2119 Grant av.
Williams Thos R clk O U R & D Co rms 2864 Madison av.
Williams Thos R clk Shupe-Williams r 1929 Wash av.
Williams Titus B insp S P rms 1256 Capitol.
Williams T Frank bkpr Shupe-Williams r 2964 Wall av.
Williams Valera clk Wright's b 151 30th.
Williams Vernon farmer b Farr West.
Williams Walter lab Amal Sugar Co r Morgan.
Williams Wiley C clk Globe G & M Co b 2614 Monroe av.
Williams Wm B agt U S Int Rev r 3405 Wash av.
Williams Wm H pres-gen mgr Shupe-Williams Candy Co r 1435 25th.
Williams Wm W farmer r Burch Creek.
Williams & Smith (F E Williams D D Smith) grocers 328 25th.
Williamsen Laurets C (L C Williamsen & Son) r 2050 Wash av
Williamsen Lorenzo C (L S Williamsen & Son) r 3469 Porter av.

**Paine
&
Hurst**

WHERE
THE
WOMEN
TRADE

THE
ONE - PRICE
STORE

Phone
860

Harbertson Bros. Motor Co.

AUTHORIZED
AGENTS

Ford
THE UNIVERSAL CAR

TRUCKS
CARS
TRACTORS

2322-2324 Washington av.

Tel. 77



Building Material MILL WORK

MANTELS, GRATES AND TILE
156-164 24th St. Tel. 128

542

R. L. POLK & CO'S

WILLIAMSEN L C & SON (Laurets C and Lorenzo C), Horse-shoeing, General Carriage and Wagon Repairing, Automobile Body Building a Specialty, Satisfaction Guaranteed, 2048 Washington av, Tel 1355.

Williamson Margt V student b 2050 Wash av.
Williamson Wm E chfr Badger C & L Co rms 1955 Grant av.
Williamson Clara I (wid Coleman) r 2263 Read av.
Williamson Eliz (wid Lafayette L) r 263 21st.
Williamson Fredk C painter b 2263 Read av.
Williamson Jas plmbr r 2155 Reeves av.
Williamson Roy bell boy Reed Hotel rms same.
Williamson Walter C mach Amal Sugar Co r 91 1/2 Wilson la.
Willingham D E firmn S P.

WILLIS JOHN G, Lawyer, 306 Fred J Kiesel Bldg, Tel 1828, r 1133 26th.

Willis Mrs Mae W clk Golden Rule Merc Co r 61 La Frantz Apts
Willis Marie clk Central Jr High Schl b 61 La Frantz Apts.
Willis Mrs Tena opr rms 146 27th.

Wills Alma L clk Foley's Chili & Lunch rms 1735 Grant av.

Wills Geo A (Eccles Bldg Barber Shop) r 2804 Wash av.

Wills Salina A (wid Robt C) rms 1735 Grant av.

Wilson Benj A timekpr S P r 969 Jefferson.

WILLYS-KNIGHT, OVERLAND, LINCOLN MOTOR CARS,
Browning Auto Co Distributors, 2450 Grant av.

Wilson Agda P clk S A Wilson b 2757 Jefferson av.

Wilson Almer b 2757 Jefferson av.

Wilson Andw farmer r 469 12th.

Wilson Mrs Annabelle rms 579 Cross.

Wilson Annie student b 479 30th.

Wilson Apartments 2781 1/2 Wall av.

Wilson Arnold L lab b 931 23d.

Wilson Art E Sexton Ogden City Cemetery r 2026 Jefferson av.

Wilson Barlow B desk sergt Police Dept r 2859 Wash av.

Wilson Benj A farmer r 441 12th.

Wilson Bernice died Jan 6 '21 age 26.

WILSON BROS CO, C A Tite Mgr, Wholesale and Retail Gro-
cers, Dry Goods and Notions, 2781 Wall av, Tels 626-627.

Wilson Caroline C (wid Hamilton) r N Ogden.

Wilson Chas E slsmn r 301 Adams av.

Wilson Chas E tmstr r 2 Wilson av.

Wilson Clarence A tmstr r 493 W 2d.

Wilson Clarence W mgr Five Points Garage r 320 1/2 25th.

Wilson Clyde E finr Globe G & M Co rms 257 22d.

Wilson G L brkmn rms Weber Hotel.

Wilson Darrell C student b 2 Wilson la.

Wilson David B carrier P O r 643 12th.

Wilson David E r 1960 Jackson av.

WILSON DAVID J, Attorney-at-Law, Countv Atty, 613-614
Eccles Bldg, Tel 803, r 2530 Monroe av, Tel 1198.

Wilson Delbt L lab r 856 26th.

Richardson-Hunt Co

THE CROCKERY PEOPLE
A LITTLE MORE FOR A LITTLE LESS

**Ogden
Transfer
&
Storage
Co.**

**WE
MOVE
ANYTHING
WITH
TWO
ENDS**

**2340
Grant
Ave.**

**Tel.
910**

B. H. GODDARD

INSURANCE, REAL ESTATE, LOANS

429 Twenty-Fourth Street

Telephone 197

OGDEN CITY DIRECTORY—1922.

543

Wilson Dick H swchmn O U R & D Co.

Wilson Dora maid Hotel National.

Wilson D Louis tmstr r 3238 Orchard av.

Wilson Earl R clk O U R & D Co r 2684 Madison av.

Wilson Edwd T (Pan-Co-Vesta Club) r 480 Chester.

Wilson Elberta pkr Shupe-Williams b 579 Cross.

Wilson Elsie P elev opr Eccles Bldg b 1960 Jackson av.

Wilson Emeline C (wid Calvin) r 437 Binford.

WILSON ERNEST, Mgr The Lighthouse, r 1139 24th, Tel
2048-M.

Wilson Ernest S clk Scowcroft's r 470 Doxey.

Wilson Eva M opr A R McIntyre Drug Co b 1600 Canyon rd.

Wilson Evert E formn C J Humphris r 1945 Wall av.

Wilson Evona student b Wilson.

Wilson E Ray cementwkr City Cemetery b 2026 Jefferson av.

Wilson Flora M steno b 501 12th.

Wilson Fred fruitgrower N Ogden r same.

Wilson Fred G welder S P r 1075 Oak.

Wilson Geo student b 2859 Wash av.

Wilson Geo A bgemn O U R & D Co r 807 W 24th.

Wilson Geo C solr r 40 Wilson la.

Wilson Geo E eng O U R & D Co r 2238 Eccles av.

Wilson Geo F eng Amer Linen Co r 2621 Lincoln av.

Wilson Geo G r 2834 Wash av.

Wilson Geo W r 345 Dan av.

Wilson Gladys L b 931 23d.

Wilson Mrs Grace rms 875 21st.

Wilson G C collr Boyle Furn Co r 529 35th.

Wilson Harold rms 2438 Madison av.

Wilson Hazel rms 2515 Lincoln av.

Wilson Henrietta A (wid Robt B) r 220 27th.

Wilson Henry H b 807 W 24th.

Wilson Herbt carp r 268 Harrisville rd.

Wilson Horace B hlpr S P rms 2049 Ogden av.

Wilson Howard L hlpr S P r 2072 Wash av.

Wilson Howard R missionary b 703 12th.

Wilson Imogene H steno Newman & Stuart b 220 27th.

Wilson Isaac J farmer r 1056 25th.

Wilson Mrs Ivel rms 559 27th.

Wilson Jacob R lab Amal Sugar Co b 1960 Jackson av.

Wilson Jas b Huntsville.

Wilson Jas B blmkr S P r 606 W 24th.

Wilson Jas D trucker O U R & D Co r 8 Argyle Apts.

WILSON JAS R (E J Hampton & Co) r 503 Lincoln av.

Wilson Jennie I opr Tel Co b 1056 25th.

Wilson John r 807 W 24th.

WILSON JOHN, Bookbinding and Paper Ruling, Work of the
Highest Class at the Right Price, 2465 Washington av,
Tel 850, r 479 30th, Tel 2773-J.

Wilson John F eng Pac Fruit Exp r 118 Doxey.

The Continental Building & Loan Assn.

AUTHORIZED CAPITAL \$500,000.00 2375-2377 HUDSON AVE. TEL. 359

Loans, Insurance — All Kinds, Surety Bonds,

Investment Securities that are Safe, Sound and Profitable

EIGHT PER CENT INTEREST ON MONTHLY SAVINGS

CLARK'S
GOOD
SHOES
AND
HOSIERY

Modern
Shoe
Repairing

2 3 5 8
WASH. AVE.

**PALACE
CANDY
CO.**

THE
SWEETEST
PLACE IN
TOWN

Mfrs. of High
Grade Candy
Ice Cream
and Ices

2323
Wash. Ave.

Tel. 3079

Ogden Utah Knitting Store

"L D S" Brand Garments "Uta-Maid" Underwear
OGDEN'S EXCLUSIVE HOSIERY AND UNDERWEAR SHOP
 2357 Washington Ave.

544

R. L. POLK & CO'S

TROY LAUNDRY

S. H.
HENDERSHOT
 Manager

The Troy Way
 is the
 Right Way

2538-40
 Wall Av.

Tel. 2074

Wilson John H farmer r Huntsville.
 Wilson John H lab Union Stk Yds b 807 W 24th.
 Wilson John L fruit grower 703 12th r same.
 Wilson John L jr farmer r 648 13th.
 Wilson John M lab rms 2050 Liberty av.
 Wilson John W car bldr S P r 931 23d.
 Wilson Jos lab r 5 a-523 22d.
 Wilson Jos S r 2863 Fowler av.
 Wilson Joshua R chfr C R Cole r rear 2722 Wash av.
 Wilson Kate rms Burch Creek.
 Wilson Lawrence ctr Scowcroft's r 3163 Hudson av.
 Wilson Lawrence H tmstr Amal Sugar Co r Wilson.
 Wilson Leda B student b 2026 Jefferson av.
 Wilson Lester J lab Amal Sugar Co b 606 W 24th.
 Wilson Lottie E smstrs U P rms 511 26th.
 Wilson Mabel H opr Tel Co b 1056 25th.
 Wilson Marion L tchr Huntsville Schl b 703 12th.
 Wilson Mrs Martha pkr Shupe-Williams r 579 Cross.
 Wilson Martha J b 40 Wilson la.
 Wilson Mary W (wid Wm G) r 501 12th.
 Wilson Maude student rms 284 34th.
 Wilson Maude I clk Co Recorder b 931 23d.
 Wilson Mrs Mildred S tchr Madison Schl rms 2356 Monroe av.
 Wilson Myrtle A b 606 W 24th.
 Wilson Naomi b 212 Harris.
 Wilson Norman lab Amal Sugar Co b 15 Wilson la.
 Wilson Orange trucker S P rms 243 26th.
 Wilson Pearl I rms 257 22d.
 Wilson Peter S formn r 2757 Jefferson av.
 Wilson Phebe K (wid Albt C) r 2122 Jefferson av.
 Wilson Ralph W wehmkr Thomas Loan Office r 104 28th.
 Wilson Ray b 15 Wilson la.
 Wilson Raymond D pkr Ogden Whol Drug Co b 237 W 2d.
 Wilson Robt E slsmn A L Scoville Press r 2827 Pingree av.
 Wilson Raymond W tnr Jackson & Pace rms 257 22d.
 Wilson Rosalene laund U P b 3238 Orchard av.
 Wilson Roy H City and Co Phys City Hall r 230 27th.
 Wilson Roy M mech F B Smith r 274 28th.
 Wilson Russell I farmer b 1056 25th.
 Wilson Ruth student b 931 23d.
 Wilson R W r 2773 Grant av.
 Wilson Saml tmstr r 15 Wilson la.
 Wilson Sarah E (wid Henry H) r 807 W 24th.
 Wilson Sarah G tchr No Jr High Schl b 703 12th.
 Wilson School Wilson la.
 Wilson Syrield T farmer b T R Wilson.
 Wilson S Almer shoes 2470 Wash av rms 2757 Jefferson av.
 Wilson Thelma B opr Tel Co rms 1864 Wash av.
 Wilson Theo W student b 543 16th.
 Wilson Thos driver The Lighthouse rms 2665 Wall av.

J. A. McCulloch Agency

REAL ESTATE, INSURANCE AND LOANS
 OFFICE TEL. 301 RES. TEL. 2814-J
 Office Under First National Bank

Weber-Taylor Motor Co.

GARAGE, STORAGE AND REPAIRING

ARTHUR E. STRATFORD, Foreman

2540 WASHINGTON AVE.

TELEPHONE 143

OGDEN CITY DIRECTORY—1922.

545

Wilson Thos J farmer r 44 Wilson la.
 Wilson Thos R farmer r Taylor.
 Wilson Thos S r 2769 Wall av.
 Wilson Thornell b N Ogden.
 Wilson Walter L tchr Ogden Savs Bank b 703 12th.
 Wilson Walter S wehmn O U R & D Co r 2050 Liberty av.
 Wilson Ward Amusement Hall Wilson la.
 Wilson Wd Mtg House Wilson la.
 Wilson Wesley E farmer b T R Wilson.
 Wilson Wilford D pumpmn Amal Sugar Co r 24 Wilson la.
 Wilson Wilford E clk U P b 703 12th.
 Wilson Willard G trav agt S P Lines r 422 20th.
 Wilson Wm J City Park Comr r B-2759 Grant av.
 Wilson Wm J emp Ogden Whol Drug Co r 543 16th.
 Wilson Wm M cond S P r 102 W 30th.
 Wilson Wm M farmer r 237 W 2d.
 Wilson Wm T lab r Hooper.
 Wilson Wm W clk b 501 12th.
 Wilson Wm W mach S P rms 2630 Liberty av.
 Wilson W G brkmn U P rms 2629 Grant av.
 Wilton Chas M sec-treas Union Live Stk Com Co rms Lucerne Hotel.
 Wilton Ned trucker O U R & D Co r 2784 Wash av.
 Wiman Edgar H r 2866 Monroe av.
 Wimmer Warren C mgr Industrial Schl r North City Limits.
 Winans Chauncey K cond U P r 1131 25th.
 Winchester Ileo clk R M S r 462 32d.
 Winchester Le Roy hlpr S P r 1290 Oak.
 Winchester Myrtle slsldy Wright's b 462 32d.
 Windell Eleanor asst Ford's Studio b 229 26th.
 Windsor see Winsor.
 Wineberg Chauncey S brkmn rms 2554 Lincoln av.
 Wing Fred L emp Ogden Whol Drug Co r 4221 25th.
 Wing Hing Lung Chinese mdse 2459 Grant av.
 Winholtz Shadrach G emp Blackman & Griffin r 516 Chester.
 Winkler Claude E r 558 22d.
 Winkler Ernest insp U S Forest Serv r 2232 Adams av.
 Winkler Orval E student b 2232 Adams av.
 Winslow Anna emp Wm Craig Canning Co..
 Winslow Edna b 343 9th.
 Winslow Fred H brkmn S P r 343 9th.
 Winslow John W r 343 9th.
 Winslow Leroy lab b 343 9th.
 Winslow Wm lab b 343 9th.
WINSLOW WM P, Distributor and Sign Tacker, Ogden and 103
 Other Towns, Office 2349 Washington av, Tel 334-J, r
 13th nw cor Wall av.
 Winsor Andw L tchr Weber Normal Coll r 769 24th.
 Winter David L clk R M S r Los Angeles.

Merchants Credit Bureau

EFFICIENT PROGRESSIVE RELIABLE
 BONDED TO THE STATE OF UTAH FOR \$5000.00
 The Merchants Credit Bureau Collects More Money and Employs
 More People than All Other Ogden Agencies Combined
 202-203 Eccles Bldg. Phones 691-838



UTAH SALES CO.

Sales Agents

Ogden
 Portland
 Cement
 Co.

Union
 Portland
 Cement
 Co.

Building
 Specialties

515
 ECCLES
 BUILDING

Hart
Schaffner
& Marx
Clothes



Society
Brand
Clothes

546

R. L. POLK & CO'S

Pierce's Tomato Catsup

Adds Zest
To Dinner,
Luncheon
or Supper



You'll Relish
Its Spicy
Flavor

Made by
the
Utah
Canning
Co.

OGDEN
Since
1888

Winter Dora E chf opr Tel Co b Huntsville.
Winter Eleanor b Huntsville.
Winter Elmer J farmer b Huntsville.
Winter Emma (wid Saml H) r 2530 Orchard av.
Winter Helen H (wid Art C) rms 436 Binford.
Winter Jens N G farmer r Huntsville.
Winter Jens P G farmer r Huntsville.
Winter Mary student b Huntsville.
Winter Peter farmer r Huntsville.
Winter Ruth I tchr Madison Schl b 2530 Orchard av.
Winter Sidney G tchr Central Jr High Schl b 2530 Orchard av.
Wintle Albt farmer r Taylor.
Wintle Austin T collr U P & L Co r 2229 Gramercy av.
Wintle Elias gdnr r 32d and Tyler av.
Wintle John R student b 3027 Adams av.
Wintle John W prin Lewis Jr High Schl r 878 24th.
Wintle Jos W clk r 3027 Adams av.
Wirick Orlo F formn Holley Mlg Co r 519 Canyon rd.
Wirt Maurice J chfr Fox & Lee Taxi Co r 764 29th.
Wise Jas E clk R M S rms 2363 Adams av.
Wise John lather rms 2417 Grant av.
Wise Jos L tmstr r 2156 Wash av.
Wise W Robt carp r 177 27th.
Wishart Geo A (Wishart's Bakery) r 2258 Grant av.
**WISHART'S BAKERY, Geo A Wishart Propr, Wholesale and
Retail Bakers, 2258 Grant av, Tel 538.**
Wistadt Andw M rms 890 12th.
**WISTARIA THE (Batestas Bros), Delicious Confections, 2437
Washington av, Tel 728. (See adv).**

The Wistaria

Batestas Bros., Proprs.
Manufacturers of

High Grade Confections
Ice Cream and Sherbets



2437 Washington Ave. Ogden, Utah Phone 728

Witmer Emily (wid Robt). r 263 21st.
Witmer Henry T messr Brown-Carlson-Treseder Co b 263 21st
Witschonke Fred C r 3073 Lincoln av.
Witten Hazel cashr Cozy Theatre b 684 22d.
Witten Ida C (wid Wm T) drsmkr r 684 22d.

Jogalong Transfer Co.

EXPRESS AND BAGGAGE—MOVING VANS
328 1/2 Twenty-Fifth Street Telephone 283

National Bank of Commerce

2453 WASHINGTON AVENUE
MEMBER FEDERAL RESERVE SYSTEM
COMMERCIAL AND SAVINGS

OGDEN CITY DIRECTORY—1922.

547

Witten Jas H carp r 311 12th.
Witteveen Christina steno Ogden Whol Gro b 2831 Monroe av.
Witteveen Henry F M repr S P b 2831 Monroe av.
Witteveen John R appr S P b 2831 Monroe av.
Witteveen Mrs Margt r 2831 Monroe av.
Wittison Willard carrier Hooper P O r Hooper.
Wohrman Harry (Indian Agency) r 2361 Jefferson av.
Wohrman Mildred b 2361 Jefferson av.
Wolcott Ada tchr Central Jr High Schl rms Broom Hotel.
Wold Agnes student b 2612 Lincoln av.
Wold Fred lab r 2243 Lincoln av.
Wold Oscar L r 2612 Lincoln av.
Wold Roy O swchmn O U R & D Co r 800 Canyon rd.
Woldberg Alvin R driver Uintah Dairy P Co r 313 Plaza Apts.
Wolf Benj clo 122 25th r same.
Wolfe Andw F formn O P & P Co r 148 Binford.
Wolfe Bertha E steno Ogden City Schls rms 380 33d.
Wolfe G C motrmn U I C rms Arlington Hotel.
Wolfe Hubert mgr Army & Navy Dept Store rms 570 26th.
Wolfer Atwell F women's furngs 2378 Wash av r 2201 Jeffers-
son av.
Wolfer Atwell M student b 2201 Jefferson av.
Wolfinger Wm J (Central Hotel) eng Geo A Lowe Co r 220 25th
Woltz Max M aud r 635 23d.
Wong Fong rms Creston Hotel.
Wong Kee (Senate Cafe) r 358 25th.
Wong Sing (Bon Ton Cafe) r 244 25th.
Wong Soon rms Creston Hotel.
Wong W B cafe 146 25th r same.
Wood see also Woods.
Wood Albt T baker G A Wishart r 2760 Jefferson av.
Wood Allen T bkpr Shaw & Stone r 1509 Wash av.
Wood Benj F (Ben's Cash Mkt) r Huntsville.
Wood Chas A cond r 474 13th.
Wood Chas B cranemn b 2957 Adams av.
Wood Chas L mach S P b 1509 Wash av.
Wood David H mach S P.
Wood Edmund student b 2523 Jefferson av.
Wood Edwd T firmn S P rms 355 37th.
Wood Ellen (wid Jos) r 3296 Ogden av.
Wood Ethel (wid Jesse) r 2043 Madison av.
Wood Fenton L emp Am Ry Exp r 332 Patterson.
Wood Francis H student b 2523 Jefferson av.
Wood Fred C carp r 2228 Madison av.
Wood Fred W farmer r Huntsville.
Wood Geo hlpr O P & P Co r 163 W 30th.
Wood Helen tel opr b 427 Cross.
Wood Henry G barber Industrial Schl r 427 Cross.
Wood Hugh C lab Amal Sugar Co r 2523 Jefferson av.
Wood Mrs Ida E (Vanity Shop) r 10 M E av.
Wood Jas lab Pac Fruit Exp r 163 W 30th.



McKELL & McKELL

CHIROPRACTORS
Suits 409-10-11 and 401
Fourth Floor Fred J. Kiesel Building
X-Ray Laboratory 426
Phones 630-757 Ogden, Utah

Froerer & Fowles Realtors

CITY
PROPERTY

LOANS

FIRE AND
AUTO
INSURANCE

FARM
LANDS

We Buy
Sell or
Exchange

2409

HUDSON AV.

PHONE 917

Ogden, Utah

THE DESERET NEWS

PRINTERS, ENGRAVERS, BINDERS

LOOSE LEAF DEVICES

Salt Lake City

548

R. L. POLK & CO'S

**Brummitt
Investment
Co.**

**WE
LOAN
MONEY**

**on
Everything
of
Value**

**MORTGAGE
LOANS**

**REAL
ESTATE
and
INVEST-
MENTS**

**2417
HUDSON
AVE.**

**Phone
59**

Wood Jas F hlpr S P r 2958 Ogden av.
Wood Jasper J slsmn Scowcroft's r 842 27th.
Wood John lab O P B & T Co r 325 9th.
Wood Jos contr r rear 953 23d.
Wood Lee J steward Reed Hotel rms Creston Hotel.
Wood Mary F D laund U P rms 2760 Jefferson av.
Wood Permelia (wid Wm H) r 2957 Adams av.
Wood Thos H repr U I C r 825 28th.
Wood Vern M firmn S P b 1509 Wash' av.
Wood Zella student b 427 Cross.
Woodard John J mech r 263 21st.
Woodburn Paul P ironwkr r 401 Wash av.
Woodbury Le Roy car bldr S P r 521 20th.
Woodbury Max W tchr Utah Schl D & B r 2030 Monroe av.
Woodbury Miriam student b 2030 Monroe av.
Woodbury Richd T b 2054 Ogden av.
Woodbury Thaddeus P shingler r 2064 Ogden av.
Woodcock Ernest C messr Am Ry Exp r 863 25th.
Woedcock Franklin S carp Dee Hosp r 733 7th.
Woedcock G Clyde telr First Nat Bank r 2645 Liberty av.
Woedcock Helen E tchr High Schl b 863 25th.
Woodfield Eliz b John Woodfield.
Woodfield John farmer r N Ogden.
Woodfield John A farmer r N Ogden.
Woodfield Wm farmer r N Ogden.
Woodfield Wm G farmer r N Ogden.
Woodford W Fletcher moved to Logan U.
Woodland Danl B clk R M S b 2070 Quincy av.
Woodland Hattie L (wid John A) prsr Up-To-Date Cng Co rms 2931 Grant av.
Woodland John A real est r 2336 Jackson av.
Woodland John W emp Holley Mlg Co r 180 Hanes.
Woodland La Rene clk O U R & D Co b 2070 Quincy av.
Woodland Louis C student b 2070 Quincy av.
Woodland Mary A maid New Healy Hotel r 2070 Quincy av.
Woodmansee Block 368 24th.
Woodmansee Harriet E (wid Chas) r 3142 Wash av.
Woodmansee Saml P contr 3080 Wash av r same.
Woodmansee Sarah-M b 3142 Wash av.
W O W Hall 2320 Wash av.
Woodruff Gerta moved to Berkeley Calif.
Woodruff Willard C lab rms 743 27th.
Woods see also Wood.
Woods Antoinette nurse Dee Hosp b 127 17th.
Woods Art lab O U R & D Co.
Woods Art E firmn S P r 36th and Wash av.
WOODS MRS BERTHA B, Christian Science Practitioner.
Mornings by Appointment, 1030 25th, r same, Tel 1415.
Woods Clarence N asst forester U S Forest Serv r 1030 25th.
Woods Edwd plmbr Burch Creek r same.

THE TELEGRAM

UTAH'S INDEPENDENT NEWSPAPER

Delivered by Carrier 20c a Week - By Mail 85c a Week

JACKSON & PACE

Paramount Warm
Air Furnaces

SHEET METAL PRODUCTS

ALL KINDS OF ROOFING AND WATER-PROOFING

Established 1910

Phone 1952

2460 HUDSON AVE.

OGDEN, UTAH

OGDEN CITY DIRECTORY—1922.

549

Woods Eugene lab Globe G & M Co b 715 27th.
Woods Francis L carp r 127 17th.
Woods Franklin J eng r 3230 Wall av.
Woods Heber C r 654 W 24th.
Woods Herbt formn Globe G & M Co r 715 27th.
Woods Jos plmbr b Burch Creek.
Woods Lillian mkr Mansfield & Burrows b 362 Patterson.
Woods Mrs Margt jan Eccles Bldg r 199 W 30th.
Woods Minnie student b 362 Patterson.
WOODS M CHAS (Woods & Jensen), r 1545 Capitol, Tel 1399-J
Woods Parley E carp U I C r 2830 Adams av.
Woods Theo student b 2830 Adams av.
Woods Thos student b 2830 Adams av.
Woods Thos E plmbr b Burch Creek.
Woods Wm b 127 17th.
Woods Wm H eng U P r 362 Patterson.
WOODS & JENSEN (M C Woods, G Fred Jensen), Architects,
724 Eccles Bldg, Tel 674.
Woodward Chas clk Scowcroft's r 1820 Ogden av.
Woodward Dancing Academy W H Woodward mgr 2320 Wash
av.
Woodward Herbt clk R M S rms 2247 Monroe av.
Woodward John r 440 Shupe la.
Woodward Mavis R disp S P r 475 30th.
Woodward Wm H mgr Woodward Dancing Academy r Salt
Lake City.
Woodworth Ida P nurse b 3065 Wash av.
Woodworth Jas W r 3065 Wash av.
Woody Claudia O clk R M S b 1420 23d.
Woody Cobel J b 1420 23d.
WOODY JAMES O, Propr-Mgr J O Woody Printing Co, r 1420
23d, Tel 1779-J.
WOODY J O PRINTING CO, James O Woody Propr-Mgr, Print-
ers and Bookbinders, 2465 Washington av, Tel 850. (See
adv).

THE J. O. WOODY PRINTING CO.

PRINTING :-: BINDING

PHONE 850

2465 WASHINGTON AVE.

OGDEN, UTAH

Closely Connected
with Tanners and
Pullers both East
and West

JACOB GREENBAND

Always in the Market
at Top Market Prices
Reference
Security State Bank

TELEPHONE
861

**Dealer in Hides, Pelts
Tallow, Beeswax & Furs**

OGDEN, UTAH
2263-2269
Wall Avenue

Electric

**D
E
P
A
R
T
M
E
N
T**

Store

Everything
Electrical
2336 WASH AV.
Phone 726

OGDEN

Typewriter HOUSE

H. C. CHAPIN,
Propr.

All Makes
Sold, Rented
and Repaired

Typewriter
Supplies

2422
Hudson Ave.
Tel. 236

The Newman & Stuart Co.

Corrugated Culvert Pipe, Water Pipe and Irrigation Supplies
ALL KINDS OF METAL WORK
 1900 Washington Ave. Phone 2286 Ogden, Utah

550

R. L. POLK & CO'S

Woody Lavina b 1420 23d.
 Woody Sigmund hlpr O U R & D Co.
 Woof Albt E aud Amal Sugar Co r 5 Fairmont Ogden Canyon.
 Woolley Albt P mach r Hooper.
WOOLLEY ARTHUR, Attorney-at-Law, Suite 429-430 Eccles Bldg, Tel 372, r The Virginia, Tel 14.
 Woolley Edwin R student b 2152 Adams av.
 Woolley Effie D hrdrsr Amer Hairdrsg Plrs b 716 31st.
 Woolley Florence B student b 2152 Adams av.
 Woolley Franklin B slsmn r 716 31st.
 Woolley Ida steno b 716 31st.
 Woolley Royal B whol fruit r 2152 Adams av.
 Woolsey Delbt O cook Utah Cafe r 928 Rushton.
 Woolsey Don H eng S P r 348 9th.
 Woolsey Eliz E (wid Wm) b 348 9th.
 Woolsey Elmer mach S P rms 121 26th.
 Woolsey Geo W r 2521 Adams av.
 Woolsey Walter E eng O U R & D Co rms 252 30th.
WOOLWORTH F W CO, Arthur W Smith Mgr, Five, Ten and Fifteen Cent Store, 2363 Washington av, Tel 103.
 Wootton Faye cashr Wright's b 537 27th.
 Wootton Richd H det Police Dept r 537 27th.
 Workman Kurt A lab O P & P Co r 225 31st.
 Works Geo B waiter rms 165 26th.
 Worley Horace trucker O U R & D Co r 1435 Jefferson av.
 Worley Mrs Philena B smstrs Scoweroff's rms 649 8th.
 Worley Saml E clk R M S r Baker Ore.
 Worman Wm O electn Alhambra Theatre r 336 32d.
WORRELL RALPH E, Physician and Surgeon, 526-527 Eccles Bldg, Tel 754, r 2564 Brinker av, Tel 1726.
 Worsley Ethel maid 1457 25th.
 Worthington John H (Jost & Worthington) r 3 Mole Apts.
 Wortle Ezra farmer r Slaterville.
 Worton Clyde b 457 Canyon rd.
 Worton Emma E clk R M S r N Ogden.
 Worton Geo batrymn b 457 Canyon rd.
 Worton John M r 457 Canyon rd.
 Worton Mrs Martha r N Ogden.
 Worton Matthew M btrymn Ogden Auto Serv Co r 457 Canyon rd.
 Worton Wayne vulr b 457 Canyon rd.
 Wotherspoon Bessie (wid Robt S) r 2661 Jefferson av.
 Wotherspoon Ethel bkpr Ogden Whol Drug Co b 2661 Jefferson av.
 Wotherspoon Glenna b 444 21st.
 Wotherspoon Jas r 444 21st.
 Wotherspoon John W r 2734 Pacific av.
 Wotherspoon J Bryan student b 444 21st.
 Wotherspoon Robt S died Mar 22 '21 age 42.

ROBERT C. NYE

Real Estate Loans Insurance

SURETY BONDS

602 Eccles Bldg.

Phone 855

CHAS PETERSON

ADVERTISING CURTAINS,
 BANNERS,
 20 Richards St.

THEATRICAL SCENERY
 PAINTED TO ORDER
 Salt Lake City

OGDEN CITY DIRECTORY—1922.

551

Wotherspoon Victor H b 444 21st.
 Wrecker Earl clk rms 2829 Grant av.
 Wren Beulah moved to Salt Lake City.
 Wren Mrs Lenore moved to Salt Lake City.
 Wren Wanda mover to Salt Lake City.
 Wrigglesworth Gordon H moved to Salt Lake City.
 Wright Ada clk Wright's b 447 33d.
 Wright Alma E serv sta mn Ogden Paint O & G Co r 3671 Hudson av.
 Wright Ambrose B clk Ogden Paint O & G Co r 3296 Adams av.
WRIGHT ANGUS T, Pres W H Wright & Sons Co, Pres Wright-Whittier Co r 1171 24th, Tel 2338.
 Wright Apartments 3343 Wash av.
 Wright Avis (wid Jas M) r 3224 Lincoln av.
 Wright A Russell linmn U P & L Co rms 835 26th.
 Wright Bryan L clk Wright's b 5 Wright Apts.
 Wright Caroline B (wid Chas) r Plaza Apts.
 Wright Cecil S student b 2428 Quincy av.
 Wright Chas E timekpr S P r 2863 Quincy av.
WRIGHT CHARLES H, Pres Taylor-Wright Co r 2318 Jefferson av, Tel 1767.
 Wright Chas L timekpr S P r 614 Sullivan av.
 Wright Chas W collr Burton Imp Co r 1627 Grant av.
 Wright Clarence J b 1935 Grant av.
 Wright Cyril W hlpr S P.
WRIGHT C ANGUS, Sec-Asst Mgr W H Wright & Sons Co, r 2223 Jefferson av, Tel 2396-J.
 Wright Delbt F clk O P & P Co r rear 3378 Wash av.
 Wright Della r 2826 Grant av.
 Wright Edwd E bkpr Union Stk Yds r 314 Plaza Apts.
 Wright Edwd H emp Becker Products Co r 1935 Grant av.
 Wright Edwd V emp Becker Products Co b 1935 Grant av.
 Wright Eliot S student b 2318 Jefferson av.
 Wright Eliza J b 2428 Quincy av.
 Wright Ernest D b 3296 Adams av.
 Wright Estella B (wid David R) r 2762 Lincoln av.
 Wright Eva A emp E C Olsen b 3264 Stevens av.
 Wright Fay student b 302 Parry.
 Wright Frank G clk U S For Serv b 3296 Adams av.
WRIGHT FRANK L, V-Pres W H Wright & Sons Co, r 2254 Jefferson av, Tel 1382-J.
 Wright Frank M tmstr Badger C & L Co r 463 15th.
 Wright Geo F formn Eccles Ibr Co r 2329 Van Buren av.
 Wright Gerard E lab O P & P Co r 3006 Adams av.
 Wright Gladys bndr John Wilson b 3006 Adams av.
 Wright Glen clk Scoweroff's rms 470 29th.
 Wright Harry plstr r 302 Parry.
 Wright Mrs Henrietta rms 168 26th.
 Wright Hyrum S r 174 22d.

YOU

Should
 Have Had
 This
SPACE

DON'T
 Overlook
 Subscribing
 to the
Directory

No
 Business
 Can Be
 Success-
 fully
 Run
 Without
 It

OGDEN IRON WORKS CO.



Utah's
 two
 Famous
 Coals

Clean
 and
 Free

Burning



ASK YOUR DEALER

-MINED ONLY BY

UTAH FUEL CO.



OGDEN IRON WORKS CO.

HARPER BROTHERS
LEGAL PRINTERS

ABSTRACTS, BRIEFS, ETC., FOR SUPREME COURT
OF UTAH, PRINTED ON SHORT NOTICE
448 Church St., Salt Lake City - Long Dist. Was. 1840

The Leader
2551 WASHINGTON AVE.
HATS, DRESSES, COATS, ETC.

Distinctive Millinery
AND
Ladies' Ready to Wear

552 R. L. POLK & CO'S

Wright Jesse swchmn O U R & D Co r 318 Plaza Apts.
Wright Mrs Jessie waiter r 318 Plaza Apts.
Wright John B b 2254 Jefferson av.
Wright John F gdnr E C Rich r 1236 22d.
Wright John L emp Albers Bros r W Ogden.
Wright John O r 3224 Lincoln av.
Wright Jos A carp r 1248 26th.
Wright Jos A carp r 1248 26th.
WRIGHT JOS E, Treas W H Wright & Sons Co, r 5 Wright Apts, Tel 1788.
Wright Jos K btchr G S Stewart r 447 33d.
Wright J Elmore lab r 3163 Orchard av.
Wright J Le Roy clk First Nat Bank r 3660 Grant av.
Wright Le Grand clk Wright's r 3069 Porter av.
Wright Leonard driver Becker Products Co r 1960 Lincoln av.
Wright Leonard student b 447 33d.
Wright Leone B clk Walsh News Co rms 685 27th.
Wright Mrs Lillian clk The Leader.
Wright Linton R clk Binford-Kimball b 174 22d.
Wright Luie M (wid John) r 2548 Madison av.
Wright Lyman J ctr West Ogden Mer r 368 21st.
Wright Mamie student b 404 Plaza Apts.
Wright Marion O clk b 614 23d.
Wright Marshall S surv U S Forest Serv r 2852 Monroe av.
Wright Martha clk Kern's Co r 404 Plaza Apts.
Wright Myra student b 302 Parry.
WRIGHT PARLEY T, V-Pres-Mgr W H Wright & Sons Co, V-Pres Nat Bank of Commerce, r 614 23d, Tel 282.
Wright Paul L sec-mgr Louise Shop r 4 Wright Apts.
Wright Pauline T student b 614 23d.
Wright Raymond S acct S P r 135 W 28th.
Wright Roy emp Shupe-Williams b 3264 Stephens av.
Wright Roy E hlpr U I C r 166 25th.
Wright Ruth student b 2318 Jefferson av.
Wright Saml L bgemn O U R & D Co r 552 27th.
Wright Sanford B jacketmn S P r 3273 Ogden av.
Wright Thelma L clk Walsh News Co rms 685 27th.
Wright Thos rms Creston Hotel.
Wright Thos C slsmn Adams Sales Co r 444 27th.
Wright Walter E emp Wright's b 1731 Wash av.
Wright Walter J clk Sperry Flour Co b 447 33d.
Wright-Whittier Co A T Wright pres J E Wright sec-mgr canners 3320 Pacific av.
Wright Wm A traf mgr Wright's r 566 24th.
WRIGHT WM J, Physician and Surgeon, (Eye, Ear, Nose and Throat), 325-326 Eccles Bldg, Tel 778-J, r 2428 Quincy av, Tel 1933.
Wright Wm N coml artist 1365 Jefferson av r same.

C. E. Armstrong & Co.
Sporting Goods, Kodaks, Photographic Supplies, Developing and Printing, Bicycles, Talking Machines, Edison Mazda Lamps, Franco Flash Lights with Radio Batteries
Rubber Stamps, Toys
306 25th St.

Ogden Steam Laundry Co.
LAUNDERERS AND DRY CLEANERS
437 TWENTY-FIFTH STREET PHONE 175

OGDEN CITY DIRECTORY—1922. 553

WRIGHT WM S, Mgr Taylor-Wright Co, r 2318 Monroe av, Wrightt Wilson G patrol S P r 2846 Wall av.
Wright Wilson G jr clk S P r 1014 27th.
Wright W Cyril hlpr r 1905 Grant av.
WRIGHT W H & SONS CO, Angus T Wright Pres, Parley T Wright V-Pres-Mgr, Frank L Wright 2d V-Pres, C Angus Wright Sec-Asst Mgr, Joseph E Wright Treas, Dry Goods, Cloaks, Suits, Ladies Furnishings and Bargain Basement, Washington av nw cor 24th, Shoe Dept 2369 Washington av, Clothing Dept 2367 Washington av, Tel 240. (See right top lines).
Wyatt Clifton F student b 706 29th.
Wyatt J Frank lab Union Stk Yds r 706 29th.
Wyckoff Andw carp rms 2531 Lincoln av.
Wycoff Alva C fiscal agt U S Forest Serv r 2635 Harrison av.
Wykes Albt T slsmn Scowcroft's r 2265 Monroe av.
Wykes John L slsmn Boyle Furn Co r 2813 Wash av.
Wykes Leonard J r 1068 23d.
Wykes Maude M (M M Wykes Co) b 1068 23d.
Wykes May I (M M Wykes Co) b 1068 23d.
Wykes M M Co (Maude M and May I Wykes Daisy A McGaw) women's furngs 2335 Wash av.
Wyman Maria steno U P & L Co rms 824 24th.
Wynn see also Winn.
Wynn Danl A mgr International Wool & H Co r 1170 25th.
Wynn Lucile steno Scowcroft's r Idaho Falls.
Wynn Wm J rancher rms 2637 Van Buren av.
Wyoming Sugar Co J M Eccles pres-mgr A C Lighthall sec 621 Eccles Bldg.
Wysong Clarence L mach S P b 1260 Jefferson av.
Wysong Ida B steno Westn Cr Assn b 4 Upton Apts.
Wysong Mrs Mabel clk Co Clerk r 1260 Jefferson av.
Wysong Mattie R steno Golden Rule Merc Co b 4 Upton Apts.
Wysong Saml L eng r 4 Upton Apts.

Y

Yamada Ryuichi drier S P.
Yamada R confr 216 W 22d r 208 same.
Yamada Soichiro wiper S P r 208 W 22d.
Yamada Toyo cook 2204 Quincy av.
YAMAGUCHI H N (Toyo & Co), Boarding House, rear 267 24th, Tel 1115.
Yamaguchi Y clk Toyo & Co rms rear 267 24th.
Yamano Ben cook Kern's Co rms Alston Hotel.
Yamma Rex chef Reed Hotel.
Yans see Jans.

Lethbridge & Davis
GENERAL INSURANCE
SURETY BONDS, REAL ESTATE AND LOANS
Under Utah Nat. Bank Bldg. Tel. 913

Ogden Furniture & Carpet Co.



"The Store of Satisfaction"
2422-2428 Washington Ave.
Ogden, Utah
Phone 2261

Thomas C. Foley Co.

FOLEY'S VARIETY STORES

2410 WASHINGTON AV.

TEL. 303

Any Where
in Business
District 25c

**B & E
Taxi
Co.**

Jonas & Shreck

HEATED
CARS

Phone 88

STAND
257 24TH
STREET

**THE
Lighthouse**

2452 Wash. Ave.

YES
WE DO
WIRING
From the
Smallest
to the
Large

Contracts

A Complete Line
of ELECTRICAL
APPLIANCES
SUPPLIES
and FIXTURES
WASHING
MACHINES
and VACUUM
CLEANERS

Phone 581
2452 Wash. Ave.

554

R. L. POLK & CO'S

Yarbrough Jos C clk r 2938 Wall av.
Yarlot David died Sep 23 '20 age 74.
Yarlot Rosa (wid David) r 2019 Monroe av.
Yarrington Alex C clk r 560 21st.
Yarrington Benj W formn S P.
Yarrington David C mach S P b 1527 Wash av.
Yarrington Guy E mach S P r 556 21st.
Yarrington Herbt B mach rms 2739 Madison av.
Yarrington Jesse A mach S P r 2000 Liberty av.
Yarrington Louisa clnr O U R & D Co b 1527 Wash av.
Yarrington Rhoda M (wid Alex C) r 1527 Wash av.
Yarrington Robt T mach S P r 2000 Liberty av.
Yarrington Vernon R mach S P r 170 35th.
Yates Absolom lab r 2025 Jefferson av.
Yates David hrdr r 1015 22d.
Yates Hotel (W E Keating) 304 25th.
Yates Leo motrmn U I C r 966 27th.
Yaunt John W rms 339 30th.
Ybarra Anton barber Peter Pekoulos rms 150 26th.
Yeager Mrs Alice laund U P rms 1437 23d.
Yeaman Chas S cook r 543 Canyon rd.
Yeaman Harold T barber W W Johnson b 703 W 24th.
Yeaman Horace E barber G A Wills b 703 W 24th.
Yeaman John W farmer r W Ogden.
Yeaman Leatha M student b 703 W 24th.
Yeaman Ray E printer r 457 Doxey.
Yeaman Sterling grinder Amal Sugar Co r 703 W 24th.
Yeaman Wilfred student b 703 W 24th.
Yearsley Blaine repr Amal Sugar Co b 1370 Wash av.
Yearsley Earl lab O P B & T Co b 360 Dan.
Yearsley Ezra lab O P B & T Co r 360 Dan.
Yearsley Geo rms Harrisville.
Yearsley Jas F mstr mech Amal Sugar Co r 1370 Wash av.
Yearsley Lawrence farmer r 503 Lincoln av.
Yearsley Mrs Lydia prsr Ogden Stm Lndry rms Harrisville.
Yearsley Vernal lab O P B & T Co r Harrisville.
Yearsley Wm L cond r 81 Harrisville rd.
Yeck Geo rms 1051 26th.
Yee Fong rms Creston Hotel.
Yee Lung Co Chinese mdse 119 25th.
Yeiser Frank P waiter r rear 113 W 27th.
Yentzer Frank G chf clk O U R & D Co r 881 28th.
Yerger Frank H tinr Newman & Stuart b 364 3d.
Yerger Fred E driver Sterling Whol Co b 364 3d.
Yerger Wm G carp r 364 3d.
Yerger Wm G died Mar 3 '21 age 65.
Yockem Paul linemn U I C R R r 344 8th.
Yoke Ong T died July 12 '21 age 74.
Yool Hans J clk Wright's r 368 8th.
Yorgason Chas E auto repr 2304 Wash av r 890 12th.

Kelly & Herrick

FIRE AND ACCIDENT
INSURANCE
Real Estate & Loans

2500 WASHINGTON AVENUE

TELEPHONE 76

WHEN YOU THINK OF FURNITURE, THINK OF

BOYLE'S

OGDEN CITY DIRECTORY—1922.

555

Yorgason Laura M clk Kern's Co rear 638 23d.
Yoshioka Tahachiro clk Tamaki & Co.
Yost see Jost.
Young see also De Young.
Young Al swchmn O U R & D Co.
Young Mrs Alice r 134 W 28th.
Young Aug farmer r rear 789 7th.
Young Beatrice A tchr Grant Schl b 2771 Wash aav.
Young Benj E bkpr Union Portland Cement Co b 2527 Iowa av.
Young Chas b 134 W 28th.
Young Ellen M dom 824 Wash av.
Young Elsie b rear 789 7th.
Young Eric J hlpr U I C R R r 787 7th.
Young E R rms Creston Hotel.
Young Fera S sec Amal Sugar Co r 938 27th.
Young Finley motrmn r 7 2054 Wash av.
Young Florence nurse 1252 25th r same.
Young Franklab r 1 a 523 22d.
Young Frank D r 3544 Jefferson av.
Young Fred driver Mrs Lea Newman b 148 33d.
Young Fred H eng b 2771 Wash av.
Young Geo W eng S P r 148 33d.
Young Grace M b 444 31st.
Young Henry D electn r 1711 Grant av.
Young Hugh A grocer 1001 24th r same.
Young Jane (wid John) r 436 20th.
Young John L painter Thos Young b 148 33d.
Young Johnty F clk r 861 22d.
Young Jos asst mgr Singer Sewing Mach Co r 2527 Iowa av.
Young Jos H eng U S Bureau of Pub Rds r 1500 Canyon rd.
Young Jos R r 2032 Gramercy av.
Young Leo (Vienna Cafe) rms 322 25th.
Young Lester b 2527 Iowa av.
Young Mary T (wid Jas H) r 2771 Wash av.
Young Maud M (wid Adolph) rms 2105 Madison av.
Young Maude A supvr nurses Dee Hosp b 2711 Wash av.
Young O S firmn S P rms Creston Hotel.
Young Raymond J clk Ind Meat Co r 2032 Gramercy av.
Young Reynold chfr b 748 7th.
Young Richd B clk W T Pickett r 444 31st.
Young Spencer clk Interstate Sugar Co r Hooper.
Young Swen brklyr b rear 789 7th.
YOUNG THOMAS, Commercial and Electric Signs, Show Cards,
Banners, Etc, 2450 Washington av, Tel 415-J, r 115 31st,
Tel 2566-M.
Young Thos b 148 33d.
Young Wilford J dep Co Clerk r 2171 Reeves av.
Young Wm farmer r Roy.
Youngblood Frank asst mstr mech Amal Sugar Co r 2567
Grant av.

Stratford Decorating Co.
WALL PAPER — PAINT — GLASS
Let Us Give You An Estimate On All Classes of
House Painting and Inside Decorating.
Phone 459
2318 Wash. Ave.

"From
Producer
To
Consumer"

**Economy
Butter
Shop**

Butter
Cheese
Eggs

Buttermilk
Etc.

2450
Wash. Ave

Utah Plumbing & Heating Co.

OGDEN'S LEADING PLUMBERS

2344 WASHINGTON AV.

TEL. 2570

KEEP YOUR FIRM BEFORE HIM!
The man whom you wish to reach will read your message in this Directory. Specify Polk's Directory in your Adv Expenditures

556

R. L. POLK & CO'S

Youngman Geo clk Geo A Lowe Co r N Ogden.
Youngman Wm G lab O P B & T Co r N Ogden.
Youngstrom Caroline (wid Hans) r 446 18th.
Youngstrom Deanie drsmkr 446 18th b same.

Z

Zahn Ernestt carp rms 227 28th.
Zamperdi Fred (Olive Rooms) r same.
Zamperdi Mrs Mary furn rms 330 24th r same.
Zapas Geo lab Pac Fruit Exp.
Zappacosta Louis lab r 2848 Pingree av.
Zedan Michl slsmn rms 125 26th.
Zeimer see Ziemer.
ZELLER WINFIELD D W, Sec J S Lewis & Co r 9 Avon Apts.
ZERBE CHARLES H (Ogden Roofing Co) r 430 16th, Tel 945-J.
Zetterlund John farmer r 933 7th.
Zetzsche Coburn W swchmn O U R & D Co r 3119 Jefferson av.
Zey Jos P insp S P r 3062 Wall av.
Ziegenhirt Eliz (wid Paul) clk Wright's r 442 Shupe la.
Ziegenhirt Pauline (wid Paul) r 442 Shupe la.
Ziemer Chas A broker r 2567 Orchard av.
Ziemer Karl slsmn Cheesman Auto Co b 2567 Orchard av.
Ziemer Walter farmer r 1114 W 12th.
Zimmerman J Edwin dentist 23 Lewis Blk r 3222 Adams av.
Zimmerman Wm A lab Amal Sugar Co.
Zinie Geo farmer r Hooper.
Zinie John farmer r Hooper.
Zinie Kristene (wid John) r Hooper.
Zinn Claude V sec D W Ellis Abst Co r 2567 Fowler av.
Zinn Overton student b 2358 Quincy av.
Zinn Paris pubs agt r 2358 Quincy av.
Zinn Vera clk A R McIntyre Drug Co b 2358 Quincy av.
Zito John farmer r Riverdale.
Zito Mary student b John Zito.
Zito Matthew farmer r Riverdale.
Zito Thos student b John Zito.
Zitzman Florence M steno b 508 21st.
Zitzman Henry L slsmn Conoco Ser Sta b 508 21st.
Zitzman Louis (Zitzman Sup Co) r 508 21st.
Zitzman Supply Co (Louis Zitzman) mfrs agt 508 21st.
Zizalo Viteo lab r 138 Oak.
Zundell Alice P clk Last & Thomas rms Nurses Registry.
ZUPPANN WM E, Adv Mgr Standard-Examiner, r 1164 23d.
Zweifel Frank eng O U R & D Co r 574 4th.
Zweifel John moved to Salt Lake City.

**Ogden
Felt
Auto
Supply
Co.**

**Diamond
Tires**

Tubes
Accessories
Vulcanizing

**BATTERIES,
STARTING
AND
IGNITION**

2205
WASH.
AVE.

PHONE
735

SALT LAKE TRIBUNE

PRINTS THE NEWS OF THE WORLD
CARRIES A SPECIAL NEWS DEPARTMENT FOR OGDEN

**R. L. POLK & CO'S
OGDEN CITY DIRECTORY**

VOL. 1922 XXV

CLASSIFIED BUSINESS DIRECTORY

"THE BUYERS' GUIDE"

(Copyright Secured, 1922).

Names appearing under headings marked thus (*) are inserted only by special contract.

ABSTRACTS OF LAND TITLES.

Carver H C 416 24th.
Devoto F B, 211 First Nat Bank Bldg.
Ellis D W Abstract Co, base First Nat Bank Bldg.
Kingston Abstract Co base Utah Nat Bank Bldg.
Ogden City & Weber Co Abst Co base Reed Hotel.

ACCOUNTANTS.

Blackburn W J 309 Fred J Kiesel Bldg.
Knauss J H & Co 327 Fred J Kiesel Bldg.

ADDING MACHINES.

Burroughs Addings Machine Co 215 Fred J Kiesel Bldg.
Dalton Adding Mach Sales Agcy 2422 Hudson av.

***ADDRESSING AND MAILING.**

Polk R L & Co, 613-616 Dooly Bldg, Salt Lake City.

ADVERTISEMENT WRITERS.

Meldrum T B 207 Eccles Bldg.

ADVERTISING AGENCIES.

Polk R L & Co, 613-616 Dooly Bldg, Salt Lake City.

ADVERTISING DISTRIBUTORS.

Winslow W P 2349 Wash av.

AGRICULTURAL IMPLEMENTS.

Burton Imp Co 2312 Wash av.
Con Wagon & Mach Co 2284 Wash av.
Detachable Plowshare Edge Mfg Co 35 Har-
risville rd office 309 Fred J Kiesel
Bldg.

Harbertson Bros Motor Co, 2322-2324
Washington av.
Stevens Sidney Imp Co 2540 Wash av.

AMMUNITION.

See Guns and Ammunition.

AMUSEMENT COMPANIES.

Alhambra Theatrical Co 2429 Hudson av.
Grand Opera House Co 2520 Wash av.

APIARISTS.

Jensen Honey Co Huntsville.
Poulter G A 2556 Gramercy av.
Rhees R T View.
Superior Honey Co 3d and Hudson av.

ARCHITECTS.

Hodgson & McClenahan 504 Eccles Bldg.
Piers E F 612 Eccles Bldg.
Shreeve S A 211 Fred J Kiesel Bldg.
Woods & Jensen 724 Eccles Bldg.

***ARCHITECTS SUPPLIES.**

Ogden Blue Print & Supply Co, 222 Fred
J Kiesel Bldg.

***ART GOODS.**

Lewis J S & Co, 2449 Wash av.

ART NEEDLE WORK.

Dee Sylvia 2435 Wash av.

ARTIFICIAL FLOWERS.

Griffin M E 2133 Grant av.

ARTISTS.

Jensen A M 2514 Madison av.
Ogden Art Studio 336 25th.
Wright W N 1365 Jefferson av.

**Paine
&
Hurst**

WHERE
THE
WOMEN
TRADE

THE
ONE - PRICE
STORE

Phone
860

Harbertson Bros. Motor Co.

AUTHORIZED
AGENTS



TRUCKS
CARS
TRACTORS

2322-2324 Washington av.

Tel. 77

The Eccles LUMBER CO.
WHOLESALE & RETAIL

**Building Material
MILL WORK**

MANTELS, GRATES AND TILE

156-164 24th St. Tel. 128

558 R. L. POLK & CO'S

**Ogden
Transfer
&
Storage
Co.**

**WE
MOVE
ANYTHING
WITH
TWO
ENDS**

**2340
Grant
Ave.**

**Tel.
910**

***ARTISTS MATERIALS AND SUPPLIES.**

Ogden Paint, Oil & Glass Co, 2440 Wash av.

ASBESTOLATE PRODUCTS.

Asbestolate Products Co 2641 Quincy av.

ASYLUMS AND HOSPITALS.

See page 19.

***ATHLETIC GOODS.**

Armstrong C E & Co, 306 25th.
Lowe Geo A Co, 2326-28 Wash av.

ATTORNEYS-AT-LAW.

See Lawyers.

AUTOMOBILE ACCESSORIES.

Browning Automobile Co, 2450 Grant av.
Clark Jay-Bee, 319 24th.
Five Points Auto Serv 246 Wash av.
Harbertson Bros Motor Co, 2322-2324
Washington av.
Ogden Auto Service Co, 2454 Grant av...
Ogden Felt Auto Supply Co, 2205 Wash av.
Read J G & Bros Co, 334-340 24th.
Weber-Taylor Motor Co, 2536-2538 Wash av

***AUTOMOBILE BATTERY CHARGING STA-
TIONS.**

Battery Service & Repr Sta 2416 Grant av.
Electric Starter & Storage Battery Co 2359
Hudson av.
Exide Battery Station 2359 Hudson av.
Harbertson Bros Motor Co, 2322-2324
Washington av.
Koch & Brooks Auto Elec Co 2223 Wash av.
Ogden Auto Service Co, 2454 Grant av.
Ogden Felt Auto Supply Co, 2205 Wash av.

***AUTOMOBILE BODIES.**

Willamsen L C & Son 2048 Wash av.

***AUTOMOBILE ELECTRIC EQUIPMENT.**

Ogden Auto Service Co, 2454 Grant av.

AUTOMOBILE GARAGES.

Alden Transfer Co, 239 25th.
Binford-Kimball Motor Co, 2612 Wash av.
Browning Automobile Co, 2450 Grant av.
Cheesman Automobile Co, 2566 Wash av.
Five Points Garage 216 Wash av.
Galley D D Hooper.
Harbertson Bros Motor Co, 2322-2324
Washington av.
McFarland & Aeree 2233 Hudson av.
Mack-Robinson Garage, 2441 Hudson av
2444 Grant av.
Moyes G D Plain City.

Shurtliff Ray 2150 Wash av.
Smith F B 2440 Grant av.
Weber-Taylor Motor Co, 2536-2538 Wash av

***AUTOMOBILE IGNITION.**

Harbertson Bros Motor Co, 2322-2324
Washington av.
Ogden Auto Service Co, 2454 Grant av.
Ogden Felt Auto Supply Co, 2205 Wash av.
Smith F B 2440 Grant av.

***AUTOMOBILE LIVERIES.**

B & E Taxi Co, 257 24th.

***AUTOMOBILE OILS.**

Binford-Kimball Motor Co, 2612 Wash av.
Browning Auto Co, 2450 Grant av.
Harbertson Bros Motor Co, 2322-2324
Washington av.
Ogden Felt Auto Supply Co, 2205 Wash av.
Ogden Paint, Oil & Glass Co, 2440 Wash av.

AUTOMOBILE PAINTERS.

See Painters—Auto and Carriage.

***AUTOMOBILE RADIATORS, FENDERS AND
TANKS.**

Ogden Auto Radiator Co, 2329 Hudson av.
Smith F B 2440 Grant av.

AUTOMOBILE REPAIRERS.

Alden Transfer Co, 239 25th.
Binford-Kimball Motor Co, 2612 Wash av.
Brown I A 2093 Wash av.
Browning Automobile Co, 2450 Grant av.
Cheesman Automobile Co, 2566 Wash av.
Copia Wm Riverdale.
Cortez Wm 2468 Grant av.
Erickson Auto & C Wks 2219 Hudson av.
Five Points Auto Serv 246 Wash av.
Flory J M Body Co 220 24th.
Fred's Auto Repr Shop 1835 Wash av.
Fronk W E 2210 Quincy av.
Harbertson Bros Motor Co, 2322-2324
Washington av.
Harpster & Son, 1717 Wash av.
Hudson Welding & Repr Co 2463 Hudson av
Huss Geo, 2343 Hudson av.
Jewell M W 3647 Riverdale rd.
Jost & Jansen 2224 Wash av.
Jost & Worthington 2254 Wash av.
Klink & Ross 282 26th.
Larsen J M 437 23d.
Middleton H J 2926 Wash av.
Nelson Jos 1881 Wash av.
New System Auto Radiator Co 2414 Hud-
son av.
Pacific Nash Motor Co, 2200-2206 Wash-
ington av.
Shurtliff Ray 2150 Wash av.
Smith F B 2440 Grant av.

B. H. Goddard

429 24TH STREET

Fire, Life,
Accident and
Health
Plate Glass,
Tornado, Bur-
glary, Postal
Automobile

INSURANCE

TELEPHONE 197

CLASSIFIED BUSINESS DIRECTORY—1922

559

Inter-Mountain Vulcanizing Works

HOME OF THE DOUBLE TREAD TIRES
Complete Vulcanizing Plant Work Guaranteed

FISK TIRES

2220 Wash. Ave. JOHN LONG Phone 760

Springer G H 1985 Wash av.
Stone W H 931 21st.
Superior Auto Co 2354 Hudson av.
Ward & Baxter 2462 Grant av.
Weber-Taylor Motor Co, 2536-2538 Wash av
Whittaker Sterling 831 24th.
Yorgason C E 2304 Wash av.

***AUTOMOBILE SALVAGE.**

Ogden Auto Salvage & Sup Co 2348 Grant
av.

AUTOMOBILE SERVICE STATIONS.

Conoco Service Stations 2080 and 2601
Wash av 885 25th Wash av cor 35th.
Diamond Tire Service Sta, 2205 Wash av.
Equity Oil Distrib Co 2061 Wash av.
Five Points Auto Serv 246 Wash av.
Hill J M 2100 Wash av.
Ogden Felt Auto Supply Co, 2205 Wash av.
Ogden Paint, Oil & Glass Co, Wash av and
27th, Monroe av and 24th, Wall av
and 23d.
Viaduct Auto Supply Co, 183 24th.
Weber-Taylor Motor Co, 2536-2538 Wash av

***AUTOMOBILE SPRINGS.**

Five Points Auto Serv 246 Wash av.
Huss Geo, 2343 Hudson av.
Weber-Taylor Motor Co, 2536-2538 Wash av

AUTOMOBILE SUPPLIES.

Binford-Kimball Motor Co, 2612 Wash av.
Browning Automobile Co, 2450 Grant av.
Cheesman Automobile Co, 2566 Wash av.
Hansen H C Co, 2468 Hudson av.
Harbertson Bros Motor Co, 2322-2324
Washington av.
Mack-Robinson Garage, 2441 Hudson av
2444 Grant av.
Modern Tire Service Co, 2360 Hudson av
and 2636 Wash av.
Ogden Auto Service Co, 2454 Grant av.
Ogden Felt Auto Supply Co, 2205 Wash av.
Smith F B 2440 Grant av.
Viaduct Auto Supply Co, 183 24th.
Weber Auto Sup Co 432 25th.
Weber-Taylor Motor Co, 2536-2538 Wash av

***AUTOMOBILE TIRE REPAIRERS.**

Inter-Mtn Vulcanizing Wks, 2220 Wash av.
Modern Tire Service Co, 2360 Hudson av
and 2636 Wash av.
Ogden Felt Auto Supply Co, 2205 Wash av.
Ogden Tire & Repair Co 2584 Wash av.

AUTOMOBILE TIRES.

Aero Cushion Tire Co Union av se cor 29th.
Browning Automobile Co, 2450 Grant av.
Clark Jay-Bee, 319 24th.

HOOD TIRES

GOODYEAR TIRES

Viaduct Auto Supply Co.

Russell-James Co., Proprs. W. H. Short, Mgr.
AUTOMOBILE ACCESSORIES, GASOLINE, OILS
SPARK PLUGS, TUBES, ETC.

183 24th Phone 922 Ogden, Utah

CLARK'S
GOOD
SHOES
AND
HOSIERY

Modern
Shoe
Repairing

2358
WASH. AVE.

**PALACE
CANDY
CO.**

THE
SWEETEST
PLACE IN
TOWN

Mfrs. of High
Grade Candy,
Ice Cream
and Ices

2323
Wash. Ave.
Tel. 3079

Richardson-Hunt Co
THE CROCKERY PEOPLE
A LITTLE MORE FOR A LITTLE LESS

The Continental Building & Loan Assn.
AUTHORIZED CAPITAL \$500,000.00 2375-2377 HUDSON AVE. TEL. 359
Loans, Insurance — All Kinds, Surety Bonds,
Investment Securities that are Safe, Sound and Profitable
EIGHT PER CENT INTEREST ON MONTHLY SAVINGS

Ogden Utah Knitting Store

"L D S" Brand Garments "Uta-Maid" Underwear
OGDEN'S EXCLUSIVE HOSIERY AND UNDERWEAR SHOP
 2357 Washington Ave.

560

R. L. POLK & CO'S

TROY LAUNDRY

**S. H.
HENDERSHOT**
Manager

The Troy Way
is the
Right Way

2538-40
Wall Av.

Tel. 2074

Cross C W Co 2252 Wash av.
 Harbertson Bros Motor Co, 2322-2324
 Washington av.
 Huss Geo, 2343 Hudson av.
 Modern Tire Service Co, 2360 Hudson av
 and 2636 Wash av.
 Ogden Felt Auto Supply Co, 2205 Wash av.
 Ogden Tire & Repr Co 2584 Wash av.
 Read J G & Bros Co, 334-340 24th.
 Viaduct Auto Supply Co, 183 24th.
 Weber-Taylor Motor Co, 2536-2538 Wash av

***AUTOMOBILE TOPS AND TRIMMING.**

Hudson Auto Top Co 1717 Wash av.
 Marriott H E 2268 Wash av.
 Read J G & Bros Co, 334-340 24th.
 Williams Auto Top Co 351 23d.

***AUTOMOBILE TRUCK TIRES.**

Huss Geo, 2343 Hudson av.
 Viaduct Auto Supply Co, 183 24th.

***AUTOMOBILE TRUCKS.**

Browning Automobile Co, 2450 Grant av.
 Harbertson Bros Motor Co, 2322-2324 Wash
 av.
 Pacific Nash Motor Co, 2200 Wash av.
 Weber-Taylor Motor Co, 2536-2538 Wash av

AUTOMOBILES.

Binford-Kimball Motor Co, 2612 Wash av.
 Browning Automobile Co, 2450 Grant av.
 Chalmers Motor Cars, 2536-2538 Wash av.
 Cheesman Automobile Co, 2566 Wash av.
 Cole Auto Co 3027 Wash av.
 Dodge Bros Motor Cars 2564-2566 Wash av.
 Ford Motor Cars, 2322-2324 Wash av.
 Ford Motor Cars, 2604-2614 Wash av.
 Harbertson Bros Motor Co, 2322-2324
 Washngtn av.
 Maxwell Motor Cars, 2536-2538 Wash av.
 Mitchell R T Co 2354 Hudson av.
 Naisbitt Motor Co 432 25th.
 Nash Cars and Trucks, 2200-2206 Wash-
 ington av.
 Nelson-Stephens Auto Co 2858 Wash av.
 Ogden Motor Car Co 2345 Hudson av.
 Pacific Nash Motor Co, 2200 Wash av.

Palmer H E 2304 Wash av.
 Rix F A 2430 Hudson av.
 Watson-Buick Auto Co 2552 Wash av.
 Weber-Taylor Motor Co, 2536-2538 Wash av
 Willys-Knight, Overland, Lincoln Motor
 Cars, 2450 Grant av.

***AWNINGS AND TENTS.**

Ogden Tent & Awning Co, 2268 Wash av.

BAKERS—WHOLESALE.

Ogden Baking Co 2557 Grant av.

BAKERS AND CONFECTIONERS—RETAIL.
 See also Confectioners.

Federal System Lunch Rooms & Bakeries
 2415 and 2458 Wash av and 356 25th.
 Home Bakery 240 W 20th.
 Kern's Co 2459 Wash av.
 Model Sanitary Bakery 220 Wash av.
 Noorda Henry Jr 751 27th.
 Ogden Baking Co 2557 Grant av.
 Sawyer & Tyler 2560 Wash av.
 Stayropulos Michl 142 Oak.
 Washington Market 2472 Wash av.
 Wishart's Bakery 2258 Grant av.

BANDS AND ORCHESTRAS.

See page 19.

BANK, OFFICE AND STORE FIXTURES.

Eccles Lumber Co, 156-164 24th.

***BANK STOCKS.**

Hogle J A & Co, ground floor Eccles Bldg.

BANKS.

Commercial National Bank, 369-371 24th.
 First National Bank, 2384 Wash av.
 National Bank of Commerce, 2453 Wash av.
 Ogden Savings Bank, 2384 Wash av.
 Ogden State Bank, 2500 Wash av.
 Security State Bank, Hudson av sw cor 24th
 Utah Nat Bank of Ogden, 2400 Wash av.

BARBERS.

Aayama U 277 24th.

Bayard C. Taylor, Mgr. Spencer C. Taylor, Asst. Mgr.
 Arthur E. Stratton, Shop Foreman

Weber-Taylor Motor Co.

**GARAGE, STORAGE AND REPAIRING
 CHALMERS & MAXWELL**

CARS AND TRUCKS

2540 Washington Ave.

Phone 143

J. A. McCulloch Agency

REAL ESTATE, INSURANCE AND LOANS
 OFFICE TEL. 301 RES. TEL. 2814-J
 Office Under First National Bank

Weber-Taylor Motor Co.

CHALMERS AND MAXWELL CARS AND TRUCKS
 2540 WASHINGTON AVE. TELEPHONE 143

CLASSIFIED BUSINESS DIRECTORY—1922

561

Brown J M Jr base 2317 Wash av.
 Couch O L 364 25th.
 Eccles Bldg Barber Shop base Eccles Bldg.
 Farber A J 2383 Hudson av.
 Five Points Barber Shop 228 Wash av.
 Foster O H 2510 Wash av.
 Fuller Barber Shop 106 25th.
 Garr B H 410 25th.
 Gysin Griffin & Burgess 2475 Wash av.
 Harris J D 2475 Hudson av.
 Johnson C L Hooper.
 Johnson W W 246 25th.
 Kaladis Angelo 2508 Lincoln av.
 Karomitsu P K 228 25th.
 Kros Theo 130 25th.
 Lone Star Barber Shop 318 25th.
 Lowder Ira Huntsville.
 Maeda John 208 25th.
 Marion Hotel Inc 180 25th.
 Morris J W H 149 25th.
 National Barber Shop base Utah Nat Bank
 Bldg.
 Obley & Thomas 348 24th.
 Okamoto Mauroku 165 25th.
 Pekoulos Peter 142 25th.
 Poulsen & Fuller base 2313 Wash av.
 Reed Guy Plain City.
 Reed Hotel Barber Shop base Reed Hotel.
 Royal Barber Shop 307 24th.
 Seppich & Buehler 368 25th.
 Taylor Leonard Wilson la.
 Trenholm C A 425 25th.
 Turner J L 207 25th.
 Union Sta Barber Shop Union Sta.
 Wakuhamas S 2444 Lincoln av.

BARBERS' SUPPLIES.

Ogden Barber Supply Co 318 25th.

BASKET MFRS.

Olsen E C 381 31st.

***BASKETS.**

Wright W H & Sons Co, Wash av nw cor
 24th.

BATHS.

See also Barbers.

Jarvis M E 2890 Wall av.
 Ogden Canyon Sanitarium mouth of Ogden
 Canyon.

***BATTERIES—STORAGE.**

Exide Battery Station 2359 Hudson av.
 Ogden Auto Service Co, 2454 Grant av.
 Ogden Felt Auto Supply Co, 2205 Wash av.
 Stevens-Washburn Battery Co 2308 Wash
 av.
 Willard Service Station, 2454 Grant av.

***BEDDING AND BLANKETS.**

Boyle Furniture Co, 2329-2333 Wash av.
 Ogden Furniture & Carpet Co, 2422-28
 Wash av.

***BEDS—DISAPPEARING.**

Murphy Door Bed Co, 2422 Wash av.
 Ogden Furniture & Carpet Co, 2422-28
 Wash av.

BEE KEEPERS.

See Apiarists.

BICYCLES, SUPPLIES AND REPAIRERS.

Armstrong C E & Co, 306 25th.
 Browning Bros Co 2451 Hudson av.
 Hansen H O Co, 2468 Hudson av.
 Indian Agcy 2576 Wash av.
 Ogden Bicycle Repr Shop 2418 Hudson av.
 Quality Repr Shop 2466 Wall av.
 Redfield C J 320 Wash av.

BILLIARD AND POCKET BILLIARD HALLS.

Baker's Billiard Room 2435 Hudson av.
 Bank Smokery 2313 Wash av.
 Batestas & Ravell 272 25th.
 Bond Billiard Parlor base 2477 Wash av.
 Commercial Cigar Store Store 200 25th.
 Cooper & Brennan base 182 25th.
 Davenport Bros 404 25th.
 Five Points Billiard Hall 228 Wash av.
 Fujimoto R 275 24th.
 Harrop & Aadneson 361 24th.
 Korb Harry 326 25th.
 Laucirica Jos 2548 Wall av.
 Lemp The 2307 Wash av.
 McCarty Dennis 288 25th.
 Ogden Billiard Hall 425 25th.
 Olsen Holcomb Huntsville.
 Rounds F R 338 25th.
 Saydis & Pappas 260 25th.
 Takamura Hikoichi 169 25th.
 Toulatos & Mahas 234 25th.
 Waldorf Billiard Parlor, 2469 Wash av.

***BILLIARD TABLES, SUPPLIES AND RE-
 PAIRERS.**

Baker's Billiard Room 2435 Hudson av.

BILLPOSTERS.

Utah Billposting Co 421 23d.

BLACKSMITHS.

See also Horseshoers.

Carlson Evan Riverdale.
 Central Carriage Works, 2343 Hudson av.
 Christensen & Sons 9 Wilson la.
 Douglas W V Hooper.
 Ernstrom Peter 2216 Wash av.
 Ferrin Earl Huntsville.
 Fronk E G W Weber.
 Gould W L N Ogden.
 Hassell P P 221 24th.
 Jackson E S Wilson la.
 Phipps A W & Son 257 24th.
 Russell & Donaldson 2926 Wash av.
 Taylor R J Plain City.
 Wangsgard J D 240 Wash av.



UTAH SALES CO.

Sales Agents

Ogden
Portland
Cement
Co.

Union
Portland
Cement
Co.

Building
Specialties

515
ECCLES
BUILDING

Merchants Credit Bureau

EFFICIENT PROGRESSIVE RELIABLE
 BONDED TO THE STATE OF UTAH FOR \$5000.00

The Merchants Credit Bureau Collects More Money and Employs
 More People than All Other Ogden Agencies Combined

202-203 Eccles Bldg.

Phones 691-838

Hart
Schaffner
& Marx
Clothes



Society
Brand
Clothes

562

R. L. POLK & CO'S

Pierce's



Pork and
Beans

Stimulates
A Delicate
Appetite

Satisfies
A Healthy
Hunger

Sanitarily
Packed
Everlastingly
Backed by

Utah
Canning
Co.

The Daddy
of 'em all

OGDEN
Since
1888
Stimulates

Wangsgard T A Huntsville.
Williamson L C & Son 2048 Wash av.

*BLANK BOOK MFRS.

Woody J O Printing Co, 2465 Wash av.

*BLUE PRINTERS.

Ogden Blue Print & Supply Co, 222 Fred
J Kiesel Bldg.

BOARDING HOUSES.

See Hotels, Boarding and Rooming Houses.

BOARDING STABLES.

See Livery, Feed and Sale Stables.

BOILERMAKERS.

Ogden Iron Works Co, 2257 Lincoln av.

*BOLT MANUFACTURERS.

Ogden Iron Works Co, 2257 Lincoln av.

*BOND COMPANIES.

Aetna Casualty & Surety Co, H A Purdy Agt,
2373 Hudson av.

American Surety Co (N Y), Kelly & Herrick
Agt, 2500 Wash av.

American Surety Co (N Y), Robt C Nye
Agt, 602 Eccles Bldg.

British American Assurance Co (Toronto),
J A McCulloch Agcy Agts, under First
Nat Bank.

Fidelity & Deposit Co (Maryland), E L Ford
Agt, 716 Eccles Bldg.

Fidelity & Deposit Co (Maryland), J A
McCulloch Agcy Agts, under First Nat
Bank.

Hartford Accident & Indemnity Co, E L
Ford Agt, 716 Eccles Bldg.

Massachusetts Bonding & Ins Co (Boston),
Kelly & Herrick Agts, 2500 Wash av.

Massachusetts Bonding & Ins Co (Boston),
J A McCulloch Agcy Agts, under First
Nat Bank.

National Surety Co (N Y), Lethbridge &
Davis Agts, baser Utah Nat Bank.

United States Fidelity & Guaranty Co, R G
Agee Agt, 374 1/2 25th.

United States Fidelity & Guaranty Co, J M
Forristall Agt, 501 Eccles Bldg.

*BONDS AND STOCKS.

Continental Bldg & Loan Assn, 2375 Hud-
son av.

Hogle J A & Co, ground floor Eccles Bldg,
Lethbridge & Davis, under Utah Nat Bank.

BOOKBINDERS.

Browning W W Co, 380 23d.

Hestmark A T 2421 Hudson av.
Wilson John 2465 Wash av.
Woody J O Printing Co, 2465 Wash av.

BOOKSELLERS AND STATIONERS.

Bramwell Book & Sta 2362 Wash av.
Foley Variety Stores, 2410 Wash av.
Ogden Book Store 2484 Wash av.
Spargo's Book Store 2465 Wash av.

BOOT BLACKS.

See Shoe Shiners.

BOOTS AND SHOES.

See Shoes.

BOTTLERS.

See Soda Water and Soft Drink Mfrs.

*BRASS FOUNDERS.

Ogden Iron Works Co, 2257 Lincoln av.
Pearce Wm & Son, 2651 Wash av.

BRICK AND STONE MASONS.

See Contractors.

BRICK AND TILE MFRS.

Ashton Fire Brick & Tile Co Jefferson av
se cor 29th.

Ogden Pressed Brick & Tile Co 2420 Hud-
son av.

Ogden Sewer Pipe & Clay Co Pacific av
cor 29th.

BROKERS.

Ballif-Rolapp Bkge Co 148 W 21st.

Brown Bkge Co (mdse) 327 Eccles Bldg.

Goddard Geo W Co (mdse) 602 Eccles Bldg.

Goodale-Seoville Co (mdse) 2441 Grant av.

Hogle J A & Co (Stocks and Bonds), ground
floor Eccles Bldg.

Slack B L (grain) 318 Fred J Kiesel Bldg.

Taylor Fred G Bkge Co (mdse) 728 Eccles
Bldg.

BROOM MFRS.

American Broom Prod Co 2441 Grant av.

Seoville M G Sons Co 2441 Grant av.

Seoville Walter B Co 938 23d.

Tillotson & Sons rear 748 24th.

*BRUSHES.

Ogden Paint, Oil & Glass Co, 2440 Wash av.

*BUILDERS.

Continental Bldg, Loan & Inv Co, 2375-
2377 Hudson av.

National Bank of Commerce

2453 WASHINGTON AVENUE
MEMBER
FEDERAL RESERVE SYSTEM
COMMERCIAL AND
SAVINGS

CLASSIFIED BUSINESS DIRECTORY—1922

563

*BUILDERS' HARDWARE.

Belnap Hyrum Lumber Co, 229 24th.
Eccles Lumber Co, 156-164 24th.
Gwilliam Lumber & Coal Co, Wall av se
cor 22d.
Lowe Geo A Co, 2326-28 Wash av.
Utah & Oregon Lumber Co, 143-149 24th.

*BUILDING MATERIAL & SUPPLIES.

Badger Coal & Lumber Co, 2069 Wash av.
Belnap Hyrum Lumber Co, 229 24th.
Eccles Lumber Co, 156-164 24th.
Farr John Coal Co, 2041 Wash av.
Gwilliam Lumber & Coal Co, Wall av se
cor 22d.
Ogden Iron Works Co, 2257 Lincoln av.
Utah & Oregon Lumber Co, 143-149 24th.
Volker Lumber Co, 237-245 24th.

*BUILDING PAPER.

Belnap Hyrum Lumber Co, 229 24th.
Eccles Lumber Co, 156-164 24th.
Gwilliam Lumber & Coal Co, Wall av se
cor 22d.
Utah & Oregon Lumber Co, 143-149 24th.

*BURLAP BAGS.

Kreines Sam 3170 Hudson av.

BUSINESS COLLEGES.

See page 18.

BUTCHERS.

See Meat Markets.

BUTTER AND EGGS.

Economy Butter Shop, 2450 Wash av.
Mutual Creamery Co, 102 23d.
Utah Dairy Products Co, 3667 Wash av.

CABINET MAKERS.

Boyle Furniture Co, 2329-2333 Wash av.
Eccles Lumber Co, 156-164 24th.
Isakson E J, rear 251 22d.
Logan J J 413 23d.
Ogden Furniture & Carpet Co, 2422-28
Wash av.

CAFES AND RESTAURANTS.

Alexander's Place 340 25th.
Andrews Manolos 159 25th.
Banner Dairy Lunch 214 25th.
Basopoulos Peter 154 25th.
Bon Ton Cafe 224 25th.
Broadway Cafe 366 25th.
City Cafe 110 25th.
Daisy Cafe 129 25th.
Doyle A B 784 25th.

Elite Cafe 370 24th.
Federal System Lunch Rooms & Bakeries
2415 and 2458 Wash av and 356 25th.
Five Points Lunch Room 218 Wash av.
Flamotomos Geo 132 25th.
Foley's Chile & Lunch 2380 Hudson av.
Furuya S 214 24th.
Grant Waffle House 2472 Grant av.
Greiner Hotel & Cafe 128 25th.
Harvey's Lunch Rm 2477 Wash av.
Hudson The 2437 Hudson av.
Jones & Bingham 254 25th.
Kataoba A 229 25th.
Kennedy Lunch Room 360 25th.
Kennedy's Cafeteria 2462 Wash av.
Kern's Co 2459 Wash av.
McComie P J 364 1/2 24th.
Marion Cafe 180 25th.
Maryland Cafe 141 25th.
Matsu S 2428 Grant av.
Nagato O 2457 Grant av.
National Coffee House 157 25th.
Newport Cafe 218 25th.
Ogden Noodle Parlor 273 24th.
Potter Cafe 374 25th.
Ranch Cafe 365 24th.
Reed Hotel Cafe Reed Hotel.
Senate Cafe 358 25th.
Star Rest 174 25th.
Stephens M M 2317 Wash av.
Stimson's Cafe, 2482 Wash av.
Storer Jos 330 25th.
Travelers Cafe 170 25th.
Union Depot Hotel Union Sta.
Utah Cafe 206 25th.
Vienna Cafe 322 25th.
Wistaria The, 2437 Wash av.
Wong W B 146 25th.

CAN MANUFACTURERS.

American Can Co of Utah 2030 Lincoln av.

CANDY MFRS.

See Confectioners—Mfg.

CANNING COMPANIES.

Craig Wm Canning Co 300 3d.
Jones Canning Co Roy.
National Cannery Assn 303 Fred J Kiesel
Bldg.
National Packing Corp 2005 Lincoln av.
North Ogden Canning Co N Ogden.
Roy Canning Co Roy.
Utah Canning Co, Pacific av cor 29th.
Utah Fish Canning Co 601 Eccles Bldg.
Utah Pkg Corp 139 21st plants at Hooper
Riverdale Roy W Ogden and W Weber.
Van Alen Canning Co 21st and Reeves av.
Wright-Whittier Co 3320 Pacific av.
*CANNING FACTORY SUPPLIES.
Brewer A L Dairy Sup Co Wall av and 24th.

FROERER
&
FOWLES

Realtors

CITY
PROPERTY

LOANS

FIRE AND
AUTO
INSURANCE

FARM
LANDS

We Buy
Sell or
Exchange

2409

HUDSON AV.

PHONE 917

Ogden, Utah

Jogalong Transfer Co.

EXPRESS AND BAGGAGE—MOVING VANS
328 1/2 Twenty-Fifth Street Telephone 283



McKELL & McKELL

CHIROPRACTORS
Suits 409-10-11 and 401
Fourth Floor Fred J. Kiesel Building
X-Ray Laboratory 426
Phones 630-757 Ogden, Utah

The Deseret News Press

PRINTERS, ENGRAVERS, BINDERS

Loose-Leaf Devices

Salt Lake City

564

R. L. POLK & CO'S

CARPENTERS.

See Contractors.

CARPET CLEANERS.

Van Kampen Kryn, 37th and Riverdale rd.

CARPETS, OIL CLOTH AND LINOLEUM.

Boyle Furniture Co, 2329-2333 Wash av.
Ogden Furn & Carpet Co, 2422-28 Wash av
Ogden Transfer & Stor Co, 2340 Grant av.

CARRIAGE PAINTERS.

See Painters—Auto and Carriage.
CARRIAGE AND WAGON MFRS AND

DEALERS.

See also Blacksmiths.
Central Carriage Works, 2343 Hudson av.
Con Wagon & Mach Co 2284 Wash av.
Erickson Auto & Cge Wks 2219 Hudson av.

*CASTINGS.

Ogden Iron Works Co, 2257-67 Lincoln av.
Pearce Wm & Son, 2651 Wash av.

*CATERERS.

Brown Ice Cream Co, 2456 Lincoln av.
Gittins Fannie 2530 Van Bureau av.
Kern's Co 2459 Wash av.

*CATSUP MFRS.

Utah Canning Co, Pacific av cor 29th.

CEMENT BLOCK MFRS.

Cemetery Ornamental Concrete Wks 2002
Jefferson av.
Ogden Cement Products Co 2909 Wash av.

CEMENT MFRS AND DEALERS.

Eccles Lumber Co, 156-164 24th.
Gwilliam Lumber & Coal Co, Wall av se cor
22d.

Ogden Portland Cement Co 521 Eccles Bldg.
Union Portland Cement Co 2550 Wash av.
Utah Sales Co, 513-516 Eccles Bldg.
Utah & Oregon Lumber Co, 143-149 24th.
Volker Lumber Co, 237-245 24th.

CEMETERIES.

See page 16.

*CEREAL FOODS.

Albers Bros Milling Co 29th ne cor Pacific
av.

CHEESE MANUFACTURERS.

Huntsville Cheese Factory Huntsville.
Mutual Creamery Co, 102 23d.

CHEMISTS—MFG.

Sterling Wholesale Co 2236 Wash av.

CHILDREN'S FURNISHINGS.

National Outfitting Co 2345 Wash av.
Taylor-Wright Co, 2355 Wash av.
Vanity Shop base 2374 Wash av.

*CHILI PARLORS.

Wistaria The, 2437 Wash av.

CHIMNEY SWEEPS.

Junkins John 429 26th.

*CHINA AND GLASWARE.

Boyle Furniture Co, 2329-2333 Wash av.
Lewie J S & Co, 2449 Wash av.
Richardson-Hunt Co, 2419 Wash av.

*CHINESE HERBALISTS.

Hop Y Co, 2471 Lincoln av.

CHINESE AND JAPANESE GOODS.

Bow Lung & Co 2469 Grant av.
Duck On & Co 2464 Lincoln av.
Foo Lung Co 2463 Grant av.
Goon Chong & Co 2473 Grant av.
Hagoromo & Co 2422 Grant av.
Hop Y Co, 2471 Lincoln av.
Kimono House, 301-305 24th.
Man Yick Co 2465 Grant av.
Nippon & Co 2453 Grant av.
On Lee Co 2462 Lincoln av.
Quong Duck Chong Co 2468 Lincoln av.
Sang Lung & Co 2466 Lincoln av.
Toyo & Co, 2411 Grant av.
Wah Chong & Co 2475 Grant av.
Wing Hing Lung 2459 Grant av.
Yee Lung Co 119 25th.

CHIROPODISTS.

American Hairdressing Parlors 415 24th.
Boston Hairdressing Parlors 2512 Wash av.
Marinello Beauty Shop, sub main fir Eccles
Bldg.

CHIROPRACTORS.

Blair A F 212 Fred J Kiesel Bldg.
Clark C S, 413-418 First Nat Bank Bldg.
Fife Bros 2122 Adams av.
Harris A V 226 Fred J Kiesel Bldg.
Hart Martha 505 First Nat Bank Bldg.
Johnson C B 412 Fred J Kiesel Bldg.
McCune R H 212 Fred J Kiesel Bldg.
McKell & McKell, 411 Fred J Kiesel Bldg.
Roberts H W, 227 Fred J Kiesel Bldg.
Rose J H 1102 24th.

JACKSON & PACE

Paramount Warm

Air Furnaces

SHEET METAL PRODUCTS

ALL KINDS OF ROOFING AND WATER-PROOFING

Established 1910

Phone 1952

2460 HUDSON AVE.

OGDEN, UTAH

CLASSIFIED BUSINESS DIRECTORY—1922

565

Phone 389

X-Ray Laboratory

C. S. CLARK, D. C., Ph. C.

PALMER GRADUATE

CHIROPRACTOR

Hours 9 to 12 a m, 3 to 6 p m.

418 First Nat. Bank Bldg.

MY PATIENTS GET WELL

CHRISTIAN SCIENCE PRACTITIONERS.

Tolmie Geo 314 28th.
Webb L C 837 24th.
Woods B B 1030 25th.

CIGAR MFRS.

Columbia Club Cigar Co 451 25th.
Fishler P L 1170 26th.
Heitman & Thomas 2374 Hudson av.

Wessler Cigar Co 2315 Hudson av.
Wessler & Myers Cigar Co 151 W 29th.

CIGARS AND TOBACCO—WHOL.

De Wit Bros 111 25th.
Hemenway & Moser Co 2483 Wash av.
Lindquist Vicks & Co 281 24th.
Stickney Wm A Cigar Co 2430 Hudson av.
Utah Cigar Co 2475 Lincoln av.
Wessler Cigar Co 2315 Hudson av.

CIGARS AND TOBACCO—RETAIL.

Bank Smokery 2313 Wash av.
Boyle D L 106 1/2 25th.
Cole C R, 328 1/2 25th.
Commercial Cigar Store 200 25th.
De Wit Bros 348 25th.
Harris Drug Co 201 25th.
Hemenway & Moser Co 2403 and 2483
Wash av.
Little Queen Cafe & Cigar Store 2317 Wash
av.
Munsey E A 2406 Hudson av.
Ranch The 365 24th.
Rounds F R 338 25th.
Russell-James Co, 189 24th.
Toyo & Co, 2411 Grant av.
Union News & Cigar Store 188 25th.
United Cigar Stores Co 2487 Wash av.

*CIRCULARS ADDRESSED.

Polk R L & Co, 613-616 Dooly Bldg, Salt
Lake City.

*CITY DIRECTORY PUBLISHERS.

Polk R L & Co, 613-616 Dooly Bldg, Salt
Lake City.

CIVIL ENGINEERS AND SURVEYORS.

See Engineers—Civil, Etc.

*CLAY PRODUCTS.

Ogden Sewer Pipe & Clay Co Pacific av cor
29th.



Room 227 Fred J. Kiesel Bldg
Phone 495

Closely Connected
with Tanners and
Pullers both East
and West

TELEPHONE
8 6 1

JACOB GREENBAND

Dealer in Hides, Pelts
Tallow, Beeswax & Furs

Always in the Market
at Top Market Prices

Reference
Security State Bank

OGDEN, UTAH
2263-2269

Wall Avenue

J. J.
Brummitt

EVERY
KNOWN
KIND
OF

Insurance

REAL
ESTATE

LOANS

U. S.
BONDS

2417
HUDSON
AVE.

PHONE
5 9

Salt Lake Telegram

20c a Week by Carrier

45c by Mail

Electric

D
E
P
A
R
T
M
E
N
T

Store
Everything
Electrical
2336 WASH AV.
Phone 726

OGDEN
Typewriter
HOUSE

H. C. CHAPIN,
Propr.

All Makes
Sold, Rented
and Repaired

Typewriter
Supplies

2422
Hudson Ave.

Tel. 236

The Newman & Stuart Co.

Corrugated Culvert Pipe, Water Pipe and Irrigation Supplies
ALL KINDS OF METAL WORK

1900 Washington Ave. Phone 2286 Ogden, Utah

566

R. L. POLK & CO'S

CLEANERS, DYERS AND PRESSERS.

Buchmiller Le Roy, 2516 Wash av.
 City Dry Clnrs 2374 Wash av.
 Gordon Tailoring Co, 211 25th.
 Model Cleaners, 2147-2153 Pingree av.
 Nye Fred M Co, 2409-2411 Wash av.
 Ogden Steam Laundry, 437 25th.
 Pan-Co-Vesta Club 480 Chester.
 Regal Cleaners 418 25th.
 Royal Cing & Hand Lndry 423 24th.
 Superior Cleaning & Dyeing Co and Laundry De Lux, 2740 Grant av.
 Up-to-Date Cing Co 2616 Wash av.

CLOAKS AND SUITS.

Burt S J & Bros 2431 Wash av.
 Clark's Fashion Shop, 2470 Wash av.
 Golden Rule Mer Co 2257 Wash av.
 Last & Thomas, 2441 Wash av.
 Leader The, 2351 Wash av.
 National Outfitting Co, 2345 Wash av.
 Paine & Hurst, 2462-2468 Wash av.
 Taylor-Wright Co, 2355 Wash av.
 Wright W H & Sons Co, Wash av nw cor 24th.

CLOTHING—WHOLESALE.

Scowcroft John & Sons Co 23d se cor Wall av.

CLOTHING—RETAIL.

Ackerman Abraham 140 25th.
 Alpert Abraham 270 25th.
 Army & Navy Dept Store 2303 Wash av.
 B B Clo Store 168 25th.
 Brown-Carlson-Treseder, 2421 Wash av.
 Brunetti J V 161 25th.
 Buchmiller Le Roy, 2516 Wash av.
 Cohen Benj 252 25th.
 Eller & Greenband 232 25th.

Golden Rule Mer Co 2257 Wash av.
 Gordon Louis 320 25th.
 Hoggan R M 335 24th.
 Jacobson Bernard 256 25th.
 Kaplan S J Co 2425 Wash av.
 Kimono House, 301 24th.
 McClanahan Clo Co 2354 Wash av.
 Medoway Gersh 157 25th.
 Men's Up Stairs Clo Shop 2359 Wash av.
 Miller Saml Clothing Co 302 25th.
 National Outfitting Co, 2345 Wash av.
 New York Clo Store 160 25th.
 Nye Fred M Co, 2409-2411 Wash av.
 Ogden N O Co 236 25th.
 Palace The 280 25th.
 Reliable Loan Office 370 25th.
 Rosenberg Morris 162 25th.
 Rubin Isidore 133 1/2 25th.
 Shultz B F 216 25th.
 Star Clo Store 210 25th.
 Wagner Benj 308 25th.
 Watson-Tanner Clo Co, 372-376 24th.
 Wax Harry 134 25th.
 Wedgle Nathan 148 25th.
 Wolf Benj 122 25th.
 Wright W H & Sons Co, Wash av nw cor 24th.

COAL—WHOLESALE.

Jones M L Coal & Ice Co, 2379 Hudson av.
 Lincoln-Kemmerer Coal Co 2069 Wash av.
 Lion Coal Co, 322 Eccles Bldg.
 Premier Coal Co, 558 Eccles Bldg.
 Rodman-Leslie Co 148 W 21st.
 Royal Coal Sales Co 148 W 21st.
 Superior Rock Springs Coal Co, 425 Eccles Bldg.
 Utah Fuel Co, 703 Judge Bldg, Salt Lake City.

COAL—RETAIL.

Badger Coal & Lumber Co, 2069 Wash av.
 City Coal Yard, 156 W 27th.



COAL

City Coal Yard

PARKER COAL CO.

A. A. Shaw, Propr.

Handle Every Kind of

GOOD COAL

COKE and KINDLING WOOD
 Best Quality, Prompt Service

27th Street and Pacific Ave.

PHONE 2822

ROBERT C. NYE

Real Estate Loans Insurance

SURETY BONDS

602 Eccles Bldg.

Phone 855

Chas Peterson

GLASS AND METAL SIGNS

20 Richards St.

Salt Lake City

CLASSIFIED BUSINESS DIRECTORY—1922

567

COLLEGES AND SCHOOLS.

See page 18.

*COMMERCIAL REPORTS.

Bradstreet Co, 310 Newhouse Bldg, Salt Lake City.
 Dun R G & Co, 321 Clift Bldg, Salt Lake City.
 Merchants Credit Bureau, 202-203 Eccles Bldg.
 Stratford Collection & Reporting Co, 411 First Nat Bank Bldg.

COMMISSION MERCHANTS.

See Produce and Commission.
CONFECTIONERS—MFG AND WHOL.

Cooper Candy Co rear 2461 Quincey av.
 Jensen W F Candy Co 184 24th.
 Shupe-Williams Candy Co 2605 Wall av.
 Specialties Candy Co 2910 Wash av.
 Utah Bottling Wks 2512 Lincoln av.

CONFECTIONERS—RETAIL.

See also Bakers and Confectioners.

Bla Getsu Japanese Confr 267 24th.
 Capson A L Huntsville.
 Caroles Jas 287 25th.
 Cole C R, 328 1/2 25th.
 Day H H 2436 Grant av.
 Economy Butter Kist Popcorn Shop 2450 Wash av.
 Foley Variety Stores, 2410 Wash av.
 Greenwell Confy 2341 Wash av.
 Kern's Co 2459 Wash av.
 Little Sweet Shop, 406 25th.
 Los Angeles Fruit Store 2245 Wash av.
 Martha Washington Candy Co 422 25th.
 Moyes E J Plain City.
 Orpheum Candy Co, 2522 Wash av.
 Palace Candy Co, 2323 Wash av.
 Sojourner Frank 2425 Hudson av.
 Sweet Shop 580 24th.
 Taylor Leonard Wilson Ia.
 Varela Ramon 109 25th.
 Watkins G D 410 1/2 25th.

Transfer Co 233 25th.
 Asael Coal Co 156 24th.
 John Coal Co, 2041 Wash av.
 Williams Lumber & Coal Co, Wall av se cor 22d.
 Jones M L Coal & Ice Co, 2379 Hudson av, Yard 2260 Wall av.
 Moore Frank Coal Co 2243 Wall av.
 Jon Coal Co, 3121 Wash av.
 Spden Sewer Pipe & Clay Co Pacific av cor 29th.
 Parker Coal Co, 156 W 27th.
 Pioneer Coal & Lbr Co 345 2d.
 Rawson Coal Co 2270 Wall av.
 Shaw & Stone Coal Co, 2065 Wash av.
 Williams Coal & Feed Co 236 21st.

COFFEE HOUSES.

See Cafes and Restaurants.

*COFFEE ROASTERS.

Murphy Whol Gro Co 325 24th.
 Richardson-Hunt Co, 2419 Wash av.

*COKE DEALERS.

City Coal Yard, 156 W 27th.
 John Coal Co, 2041 Wash av.
 Parker Coal Co, 156 W 27th.
 Utah Fuel Co, 703 Judge Bldg, Salt Lake City.

COLD STORAGE.

Utah Ice & Storage Co 2230 Wall av.

COLLECTION AGENCIES.

Utah-Mtn Bus Men's Agcy 230 Eccles Bldg.
 Merchants Credit Bureau, 202-203 Eccles Bldg.
 Merchants Protective Assn, 520 Continental Nat Bank Bldg, Salt Lake City.
 Pierce W N Agency, 2374 Wash av.
 Stratford Collection & Reporting Co, 411 First Nat Bank Bldg.
 Western Credit Assn 301 Fred J Kiesel Bldg.

Stratford Collection & Reporting Co.

Our Bond for \$5000 is on File with the Sec'y of State
COLLECTS ALL KINDS OF BILLS EVERYWHERE
 Mercantile Reports Furnished Rentals a Specialty
 Loans Negotiated Phone 755-J

FIRST NATIONAL BANK BLDG.

OGDEN, UTAH



ASK YOUR DEALER

- MINED ONLY BY

UTAH FUEL CO.



Utah's
 two
 Famous
 Coals
 Clean
 and
 Free
 Burning



WE CAN FURNISH YOU ANY DIRECTORY PUBLISHED

R. L. POLK & CO.

615 DOOLY BLDG.

SEND FOR OUR CATALOGUE

SALT LAKE CITY

OGDEN IRON WORKS CO.

OGDEN IRON WORKS CO.

FOR INFORMATION ON ANY KIND OF PRINTING
HARPER BROTHERS
SALT LAKE CITY.
Phone Wasatch
1840

The Leader
MILLINERY
2551 WASHINGTON AVE.
HATS, DRESSES, COATS

Distinctive Millinery
AND
Ladies' Ready to Wear

568 R. L. POLK & CO'S

Weber Confy 2542 Wash av.
White P D 209 25th.
Wistaria The, 2437 Wash av.
Yamada R 216 W 22d.

CONSTABLES.

Cunningham Thos City Hall.

CONTRACTORS.

Anderson F W 364 34th.
Anderson Hagbart 127 31st.
Anderson J A 237 Patterson.
Anderson J L 1242 Liberty av.
Anderson Peter 452 28th.
Anderson W M 2924 Lincoln av.
Ballantyne T H 750 27th.
Ballinger G F 275 34th.
Batemans Henry 3048 Ogden av.
Ball Albt Jr 2911 Wash av.
Bowman Arch 2575 Jefferson av.
Boyle J P 843 22d.
Brown H C 3485 Grant av.
Burton R C 3144 Reeves av.
Brown R W Riverdale rd.
Calvert J A 2759 Adams av.
Campbell Myron 3289 Adams av.
Clark J C 951 25th.
Clave W R 3021 Adams av.
Conover J C 490 30th.
Corey O O 524 29th.
Corey W E 2839 Adams av.
Cottrell R J 930 Jefferson av.
Dickerson Edmond 1037 Sullivan rd.
Dickerson U A 924 Sullivan rd.
Dinsmore C F & Co 215 Eccles Bldg.
Earl J H 705 22d.
Edvalson C E 3044 Wash av.
Ellis J G 564 28th.
Emley E F 3476 Ogden av.
Faddis Jas 719 31st.
Farr Adrian 3144 Ogden av.
Farrer S W 246 22d.
Fleemann R F 2826 Monroe av.
Flewelling W S 2825 Adams av.
Foster G M 2760 Wash av.
Frank Wm 3025 Wash av.
Frank W A 2210 Quincy av.
Gooch Frank 738 24th.
Greenwell Geo H & Son 231 22d.
Greenwell G E 239 22d.
Greenwell H W rear 239 22d.
Griffith Walter 338 28th.
Grimm Wm 5 College ct.
Hancock E J 2045 Jefferson av.
Handley Chas 570 26th.
Harbertson J T 940 Binford.
Hellman E D 150 W 28th.
Heintzelman F E 2247 Adams av.
Hess Mark 544 1st.
Higginson Graham 3116 Porter av.
Holdaway Hugh 2641 Quincy av.
Holmes J F 3276 Wall av.
Hooper J L 1423 25th.
Huntley J A 3452 Lincoln av.
Isakson E J (General), rear 251 22d.
Jackson L L 2620 Jefferson av.

Jensen J E 566 Cross.
Jones E J 2731 Wall av.
Jones Zeph 735 24th.
Kap Geo 327 35th.
Kariya Utaro 208 W 22d.
Kihlstrom J G 358 21st.
Kinsley J T 2881 Wash av.
Knight J A 310 Parry.
Knudsen Neils 468 17th.
Lammers P J Jr 1157 Capitol.
Larsen & Sons 1810 Wash av.
Lawson J G 455 29th.
Levedahl & Jackson 2420 Hudson av.
Lichfield J E 359 34th.
Little M L 3258 Fowler av.
Lowther Robt 2966 Adams av.
McGregor C R 428 29th.
McGregor F D 2912 Adams av.
Matsuda H C 208 W 22d.
Meid L N 718 23d.
Moran Paving Co 201 Eccles Bldg.
Morris R R 557 8th.
Nelson C V Burch Creek.
Newton J T & Son 889 27th.
Ogden Constn Co 2476 Wash av.
Ogden Home Builders Co, 2409 Hudson av.
Olmstead Geo 500 W 24th.
Owens J J rear 2436 Madison av.
Parker G H 179 35th.
Parry Wm 315 Plaza Apts.
Paul E S 1024 29th.
Phelps Constn Co 515 Eccles Bldg.
Reid T A 981 24th.
Rice E T 320 31st.
Rokes Fred 3293 Ogden av.
Russell J P 1156 Capitol.
Saunders E T 433 20th.
Shepherd J L 2 Ivy Apts.
Shupe H A 3181 Adams av.
Snively G W 360 32d.
Snowball A B 192 W 20th.
South W R 228 30th.
Snowball A B 192 W 20th.
Stephens D P 3002 Porter av.
Stephens F E 1 Lake View Apts.
Stephens S L 3507 Grant av.
Stuart D C 2952 Wall av.
Tate Henry 2948 Stephens av.
Taylor Building Co 704 Eccles Bldg.
Taylor-Child Constn Co 2420 Hudson av.
Tracy D S 241 21st.
Tracy W H 241 21st.
Treseder R W & Son 2373 Jefferson av.
Utah Constn Co (R R) 421 Eccles Bldg.
Venema G A 2433 Monroe av.
West G W rear 475 34th.
West W H 475 34th.
Westway Chas 3660 Riverdale rd.
Wheelwright Constn Co 2476 Wash av.
Wheelwright C S 908 24th.
Wheelwright J L 2410 A av.
Wheelwright T G 717 26th.
Whitmeyer Geo A & Sons rear 2759 Grant av.

Wiese C A 887 30th.
Wilbur R L 1036 23d.
Woodmansee S P 3080 Wash av.

C. E. Armstrong & Co.
Sporting Goods, Kodaks, Photographic Supplies, Developing
and Printing, Bicycles, Talking Machines, Edison Mazda
Lamps, Franco Flash Lights with Radio Batteries
Rubber Stamps, Toys
306 25th St.

Ogden Steam Laundry Co.
LAUNDERERS AND DRY CLEANERS
437 TWENTY-FIFTH STREET
PHONE 176

CLASSIFIED BUSINESS DIRECTORY—1922 569

CONTRACTORS' SUPPLIES.
Eccles Lumber Co, 156-164 24th.
Ogden Iron Works Co, 2257 Lincoln av.

***CORNICER MFRS.**
Jackson & Pace, 2460 Hudson av.
Newman & Stuart Co, 1900 Wash av.

CORRALS.
See Livery, Feed and Sales Stables.

***CORRUGATED PIPE.**
Newman & Stuart Co, 1900 Wash av.

CORSETIERS.
Everett A M 4 Argyle Apts.
Madson Dorothy 2456 Wash av.

CREAMERIES.
See also Dairies.
Banner Ice Cream & Creamery Co 1874 Wash av.
Blackman & Griffin Co 2546 Wash av.
Burton Creamery Co 2312 Wash av.
Economy Butter Shop, 2450 Wash av.
Kleenmilk Dairy, 633 31st.
Mutual Creamery Co, 102 23d.
Nelson-Ricks Creamery Co 2264 Wash av.
Utah Dairy Products Co, 3667 Wash av.

CREAMERY SUPPLIES.
Brewer A L Dairy Supply Co Wall av and 24th.

***CREDIT RATINGS.**
Bradstreet Co, 310 Newhouse Bldg, Salt Lake City.
Dun R G & Co, 321 Cliff Bldg, Salt Lake City.
Merchants Credit Bureau, 202 Eccles Bldg.
Ogden Chamber of Commerce (Rating Dept), 202 Eccles Bldg.

CROCKERY AND GLASSWARE.
Boyle Furniture Co, 2329-2333 Wash av.
Foley Variety Stores, 2410 Wash av.
Richardson-Hunt Co, 2419 Wash av.
Woolworth F W Co 2363 Wash av.
Wright W H & Sons Co, Wash av nw cor 24th.

***CULVERT PIPE.**
Newman & Stuart Co, 1900 Wash av.

CURIOS AND SOUVENIRS.
Ogden Book Store 2484 Wash av.
Smith F L 107 25th.

***CURTAINS.**
Boyle Furniture Co, 2329-2333 Wash av.
Ogden Furn & Carpet Co, 2422-28 Wash av.
Wright W H & Sons Co, Wash av nw cor 24th.

***CUSTOM SHIRTS.**
Buchmiller Le Roy, 2516 Wash av.

***OUT GLASS.**
Lewis J S & Co, 2449 Wash av.
Richardson-Hunt Co, 2419 Wash av.

***CUTLERY.**
Armstrong C E & Co, 306 25th.
Foley Variety Stores, 2410 Wash av.
Lowe Geo A Co, 2326-28 Wash av.
Richardson-Hunt Co, 2419 Wash av.
Watson-Flygare Hardware Co, 2414 Wash av.

CYLINDER GRINDING.
Bracken H L 2347 Hudson av.
Haight L J 2444 Grant av.

DAIRIES.
See also Creameries.
Banner Ice Cream & Creamery Co 1874 Wash av.
Bingham Eugene 46 Wilson la.
Clover Leaf Dairy 33d and Taylor av.
I X L Dairy 2017 Polk av.
Irving E L W 12th.
Kleenmilk Dairy, 633 31st.
Model Dairy 940 W 12th.
Mount Ogden Dairy Burch Creek.
Mutual Creamery Co, 102 23d.
Oakland Dairy 1040 W 12th.
Purity Dairy 665 37th.
Roylance H T N Ogden.
Utah Dairy Products Co, 3667 Wash av.

DAIRY SUPPLIES.
Brewer A L Dairy Supply Co, 24th and Wall av.

DANCING ACADEMIES.
Danceland 2408 Wash av.
White City The 440 25th.
Woodward Dancing Academy 2320 Wash av.

DECORATORS.
See Painters.

DELICATESSENS.
Ogden Delicatessen 205 25th.

Lethbridge & Davis
GENERAL INSURANCE
SURETY BONDS, REAL ESTATE AND LOANS
Under Utah Nat. Bank Bldg. Tel. 913

Ogden
Furniture & Carpet Co.



"The Store of Satisfaction"
2422-2428 Washington Ave.
Ogden, Utah
Phone 2261

Thomas C. Foley Co.

• FOLEY'S VARIETY STORES •

2410 WASHINGTON AV.

TEL. 303

570

R. L. POLK & CO'S

Any Where
in Business
District 25c

**B & E
Taxi
Co.**

Jones & Shreck

**HEATED
CARS**

Phone 88

**STAND
257 24TH
STREET**

**THE
Lighthouse**

2452 Wash. Ave.

**YES
WE DO
WIRING
From the
Smallest
to the
Large
Contracts**

A Complete Line
of **ELECTRICAL
APPLIANCES
SUPPLIES
and FIXTURES
WASHING
MACHINES
and VACUUM
CLEANERS**

**Phone 581
2452 Wash. Ave.**

Sawyer & Tyler 2560 Wash av.

DENTAL LABORATORIES.

Browning F W 2479 Wash av.
Ogden Dental Lab 501 First Nat Bank Bldg.

DENTISTS.

Baker F W 2479 Wash av.
Baker W J 2479 Wash av.
Barber A D 217 Eccles Bldg.
Carver P J 714 Eccles Bldg.
Clark E T 2468 Wash av.
Clark R E 336 25th.
Crown Painless Dentists, 2468 Wash av.
Ballimore F C 219 Eccles Bldg.
Dalrymple W G 316 Eccles Bldg.
Dinneen J P 2465 Wash av.
Doxey G R 2457 Wash av.
Gelsbaw E M 709 Eccles Bldg.
Fukushima Nobuji 2480 Grant av.
Greenwell E E 2479 Wash av.
Hooper G D Hooper.
Lamb C A 219 Eccles Bldg.
McKell R W 312 Eccles Bldg.
Modern Dental Co 2359 Wash av.
Moore W A 325 Eccles Bldg.
Naramore F L Peery-Hudson Bldg.
New Method Dentists 2469 Wash av.
Pack E M 725 Eccles Bldg.
Packard N H 2359 Wash av.
Paine W S 223 Eccles Bldg.
Petty A W 2415 1/2 Wash av.
Petty W H 219 Eccles Bldg.
Snedaker J F 40 Lewis Bk.
Tate G S 2468 Wash av.
Thatcher E B 224 Eccles av.
Tribe L D 314 Eccles Bldg.
Watson A W 2421 Wash av.
Wherry S W 22 Lewis Bk.
White D N 712 Eccles Bldg.
Wilcox M G 316 Eccles Bldg.
Zimmerman J E 23 Lewis Bk.

DEPARTMENT STORES.

Wright W H & Sons Co, Wash av nw cor
24th.

DEPOT COMPANIES.

Inter-Urban Terminal Depot 254 24th.
Ogden Union Ry & Depot Co Union Sta.

***DIAMONDS.**

Lewis J S & Co, 2449 Wash av.

***DIRECTORY PUBLISHERS.**

Polk R L & Co, 613-616 Dooly Bldg, Salt
Lake City.

***DISTRIBUTORS.**

Winstow W P 2349 Wash av.

***DRAPERIES.**

Boyle Furniture Co, 2329-2333 Wash av.

Ogden Furn & Carpet Co, 2422-28 Wash av.

DRAYAGE.

See Express and Drayage.

***DRESSES AND WAISTS.**

Leader The, 2351 Wash av.
Paine & Hurst, 2467-2469 Wash av.
Wright W H & Sons Co, Wash av nw cor
24th.

DRESSMAKERS.

Alden E B 2570 Lincoln av.
Aikins Arlene 158 27th.
Brooker S M rear 468 21st.
Brown Naneva 947 23d.
Capatu Margt 437 24th.
Carr B B 9 Corey Apts.
Draney M A 357 32d.
Hampton A S 619 Sullivan rd.
Hollingshead E M 2744 Grant av.
Johns D B View.
Lyons Aline 2953 Childs av.
Maughan J F 266 29th.
Moxham A L 2616 Monroe av.
Nicodemus L R 758 27th.
Roberts Cath 739 25th.
Shupe E P 1820 Ogden av.
Whitney Edith 2054 Ogden av.
Williams Belle 358 21st.
Youngstrom Deanie 446 18th.

DRUGGISTS—WHOLESALE.

Ogden Whol Drug Co 155-159 24th.
Sterling Whol Co 2236 Wash av.

DRUGGISTS—RETAIL.

Carr T H Pharmacy 300 25th.
Cave G F Drug Co 2301 Wash av.
Clark J W 274 25th.
Culley Drug Co 2479 Wash av.
Depot Drug Store 108 25th.
Driver C E 2349 Wash av.
Ensign Drug Co 333 24th.
Five Points Drug Co 200 Wash av.
Harris Drug Co 201 25th.
McBride Drug Co 2403 Wash av.
McIntyre A R Drug Co, 2401 and 2486
Wash av.
Major Drug Co 178 25th.
Sullivan Drug Co 2600 Wash av.
Tabernacle Pharmacy 2201 Wash av.

DRY GOODS—WHOLESALE.

Johnson-Stevens Co 313 24th.
Scowcroft John & Sons Co 23d se cor Wall
av.

DRY GOODS—RETAIL.

Burt S J & Bros 2431 Wash av.
Five Points Golden Rule 242 Wash av.
Foley Variety Stores, 2410 Wash av.
Golden Rule Mer Co 2269 Wash av.
Last & Thomas, 2441 Wash av.
Paine & Hurst, 2462-2468 Wash av.
Wright W H & Sons Co, Wash av nw cor
24th.

Kelly & Herrick

**FIRE AND ACCIDENT
INSURANCE
Real Estate & Loans**

2500 WASHINGTON AVENUE

TELEPHONE 76

WHEN YOU THINK OF FURNITURE, THINK OF

BOYLE'S

CLASSIFIED BUSINESS DIRECTORY—1922

571

***DYERS AND CLEANERS.**

See also Cleaners and Pressers.
Model Cleaners, 2147-2153 Pingree av.
Ogden Steam Laundry, 437 25th.
Superior Cleaning & Dyeing Co and Laundry
De Lux, 2470 Grant av.

EGGS—WHOLESALE.

Mutual Creamery Co, 102 23d.
Ogden Egg Co 333 20th.

***ELECTRIC CONTRACTORS.**

Lighthouse The, 2452 Wash av.

***ELECTRIC FIXTURES AND SUPPLIES.**

Armstrong C E & Co, 306 25th.
Electric Department Store, 2336 Wash av.
Lighthouse The, 2452 Wash av.
Ogden Electric Supply Co, 2430 Wash av.

***ELECTRIC GLOBES.**

Armstrong C E & Co, 306 25th.

***ELECTRIC HOISTS.**

Ogden Iron Works Co, 2257 Lincoln av.

ELECTRIC LIGHT AND POWER COMPANIES

Central Htg & Power Co 327 Fred J Kiesel
Bldg.
Utah Power & Light Co, Eccles Bldg.

***ELECTRIC MOTORS.**

Lighthouse The, 2452 Wash av.
Utah Elec Wks 2124 Wash av.

***ELECTRIC SHADES.**

Lighthouse The, 2452 Wash av.

***ELECTRIC SUPPLIES.**

Alta Elec Co 2336 Wash av.
Electric Department Store, 2336 Wash av.
Lighthouse The, 2452 Wash av.
Watson-Flygare Hardware Co, 2414 Wash
av.

***ELECTRIC WASHERS.**

Electric Department Store, 2336 Wash av.

ELECTRICIANS.

Electric Department Store, 2336 Wash av.
Electric Service Co 411 23d.
Hartley Chas 2336 Wash av.
Larson Elec Co 314 25th.
Lighthouse The, 2452 Wash av.
Ogden Electric Supply Co, 2430 Wash av.
Redfield Elec Co 314 Wash av.
Reeder F H 1159 21st.
Utah Elec Wks 2124 Wash av.

ELEVATORS—GRAIN.

See Grain Elevators.

***EMBALMERS.**

Kirkendall Undertaking Co, 529 25th.
Larkin Geo W & Sons 466 24th.
Lindquist C J A 2620 Wash av.

***EMBOSSERS.**

Woody J O Printing Co, 2465 Wash av.

EMPLOYMENT AGENTS

Davis Emp Agcy 131 25th.
Jones Emp Agcy 143 25th.
Mutual Emp Agcy 153 25th.
Salvation Army 251 25th.

ENGINEERS—CIVIL, MINING, ETC.

Anderson J L 1242 Liberty av.
Carver H C 416 24th.
Craven H J 2530 Jefferson av.
Craven W S City Hall.
Dinsmore C F & Co 215 Eccles Bldg.
Kroft & Bundy 417 Fred J Kiesel Bldg.
Ogden Iron Works (Mechanical), 2257-67
Lincoln av.
Parker A F 2421 Wash av.
Tracy J M City Hall.

ENGINEERS' SUPPLIES.

Ogden Blue Print & Supply Co, 222 Fred
J Kiesel Bldg.

ENGRAVERS—JEWELRY AND PLATE.

Lewis J S & Co, 2449 Wash av.
Smalley's 336 25th.

***ENVELOPES ADDRESSED.**

Polk R L & Co, 613-616 Dooly Bldg, Salt
Lake City.

ESTATE COMPANIES.

Kiesel Fred J Estate 310 Fred J Kiesel Bldg.

EXPRESS COMPANIES.

American Railway Exp Co, 2556 Wash av
Union Depot and Elec Terminal.
Pac Fruit Exp Co 125 W 26th.

EXPRESS AND DRAYAGE.

See also Transfer Companies.

Alden Transfer Co, 239 25th.
Anderson Anders 3678 Wash av.
Clark S M 262 24th.
Cole C R, 328 1/2 25th.
Eddy Roy 2781 Gibson av.
Jogalong Transfer & Storage Co, 328 1/2
25th.
Ogden Transfer & Stor Co, 2340 Grant av.
O'Kane David 176 33d.
Slade J C 429 25th.

Stratford Decorating Co.
WALL PAPER — PAINT — GLASS
Let Us Give You An Estimate On All Classes of
House Painting and Inside Decorating
Phone 459 2318 Wash. Ave.

"From
Producer
To
Consumer"

**Economy
Butter
Shop**

Butter
Cheese
Eggs
Buttermilk

Etc.

2450
Wash. Ave

Utah Plumbing & Heating Co.

OGDEN'S LEADING PLUMBERS

2344 WASHINGTON AV.

TEL. 2570

KEEP YOUR FIRM BEFORE HIM!
The man whom you wish to reach will read your message in this Directory. Specify Polk's Directory in your Adv Expenditures

572

R. L. POLK & CO'S

***EXTRACTS AND SPICES.**

Brown Ice Cream Co, 2456 Lincoln av.

***EYE GLASSES AND SPECTACLES.**

Lewis J S & Co, 2449 Wash av.

FARM IMPLEMENTS.

See Agricultural Implements.

***FARM LANDS.**

See also Lands.

Agee R G, 374 1/2 25th.
Brummitt Investment Co, 2417 Hudson av.
Continental Building & Loan Assn, 2375 Hudson av.
Froerer & Fowles, 2409 Hudson av.

***FARM LOANS.**

Devoto F B, 211 First Nat Bank Bldg.
Kelly & Herrick, 2500 Wash av.

FEED STABLES.

See Livery, Feed and Sale Stables.

***FENCE MFRS—WIRE AND IRON.**

Pearce Wm & Son, 2651 Wash av.

***FILLING STATIONS.**

See also Automobile Service Stations.
Weber-Taylor Motor Co, 2536-2538 Wash av.

FILM EXCHANGES.

Leishman Telegraph Picture Service 2400 Wall av.

***FISCAL AGENTS.**

Dundas-Martin Corp 205 Eccles Bldg.

FISH CANNERS.

See Canning Companies.

FISH, OYSTERS AND GAME.

See also Meat Markets.

Independent Meat Co 2420 Wash av.
Komatsu Itaro 225 25th.
Russell-James Co, 189 24th and 126 25th.
Washington Mkt 2472 Wash av.

***FISHING TACKLE.**

Lowe Geo A Co, 2326-28 Wash av.

FLORISTS.

See also Nurserymen.

Dumke Floral Co 351 24th and 1601 Hugson av.
Fern Shop 420 25th.
Hendershot F J & Son 805 24th.
Huth Eliz 2401 Wash av.
Norton John 2223 Wash av.
Ogden City Floral Co 2277 Wash av.
Stone L P 674 12th.
Sunrise Floral Co 152 W 30th.
Weber Floral Co 740 28th.

FLOUR MILLS.

Albers Bros Milling Co 29th ne cor Pacific av.
Associated Farmers Milling Co Burch Creek
Globe Grain & Milling Co W 27th and Colorado av.
Holley Milling Co 1430 Wash av.
Sperry Flour Co Wall av ne cor 30th.
West Ogden Milling & Elev Co 205 B av.

FLOUR AND FEED.

See also Hay and Grain.

Bell Bros Feed Co 371 23d.
Farr Thos & Co 2270 Wash av.
Farrell & Jackson 2262 Wash av.
Grout C F 332 24th.
Inter-Mtn Prod Co 2214 Wash av.
State Milling & Elev Co 227 25th.
Walker Feed & Prod Co 1822 Wash av.
Western Grain & Feed Co 283 24th.
Williams Coal & Feed Co 236 21st.

***FLUMING—METAL.**

Newman & Stuart Co, 1900 Wash av.

FOUNDERS AND MACHINISTS.

Ogden Iron Works Co, 2257-67 Lincoln av.
Pearce Wm & Son, 2651 Wash av.
Summerill Foundry & Stove Repr Wks, 2141 Jefferson av.

WM. PEARCE & SON
Pioneer Foundry and Machine Works

ALL KINDS OF IRON AND BRASS CASTINGS, MACHINE WORK,
REPAIRING AND GEAR CUTTING

Boilers Tested and Repaired

Office and Works
2651 WASHINGTON AVE.

TEL. 1562

SUBSCRIBE FOR THE
SALT LAKE TRIBUNE
AND GET THE BEST

Wright's
A GOOD PLACE TO TRADE

OGDEN'S
ONLY
DEPARTMENT
STORE

CLASSIFIED BUSINESS DIRECTORY—1922

573

FRUIT CANNERS.

See Canning Companies.

FRUIT GROWERS AND SHIPPERS.

Chatelain E A N Ogden.
Farr Valasco 700 Canyon rd.
Freeland Hugh 900 Canyon rd.
Walout Michl 844 7th.
Maple Grove Orchard & Vineyard Co 447 27th.
Moore J B 940 Gramercy av.
Payne A J rear 801 12th.
Utah Packing Corp 139 21st.
Wilson Fred N Ogden.
Wilson J L 703 12th.

***FRUIT SHIPPERS' SUPPLIES.**

Brewer A L Dairy Sup Co Wall av and 24th.

FRUIT—WHOLESALE.

Ogden Com Co 2240 Wash av.

FRUIT—RETAIL.

See also Confectioners.

Liberty Fruit Store 2504 Wash av.
Ogden Fruit Store 2856 Wash av.
Russell-James Co, 181, 183, 185, 189 24th,
126 25th, 2212 Wash av and Huntsville.

***FUEL DEALERS.**

Badger Coal & Lumber Co, 2069 Wash av.
City Coal Yard, 156 W 27th.
Farr John Coal Co, 2041 Wash av.
Gwilliam Lumber & Coal Co, Wall av se cor 22d.
Parker Coal Co, 156 W 27th.
Shaw & Stone Coal Co, 2065 Wash av.

***FUNERAL DIRECTORS.**

Kirkendall Undertaking Co, 529 25th.
Larkin Geo W & Sons 466 24th.
Lindquist C J A 2620 Wash av.

***FURNACES.**

Jackson & Pace, 2460 Hudson av.
Newman & Stuart Co, 1900 Wash av.

FURNISHED ROOMS.

See Hotels, Boarding and Rooming Houses.

FURNITURE—WHOLESALE.

Boyle Furniture Co, 2329-2333 Wash av.
Ogden Furn & Carpet Co, 2422-28 Wash av.

FURNITURE DEALERS.

Anything—A to Z 2418 Grant av.
Boyle Furniture Co, 2329-2333 Wash av.

Boyle Furniture Co.

YOUR HOME

To own and live with beautiful furniture is to enjoy one of the most satisfying experiences life has to offer.

Everything that is good, that is new, that should be found in a well furnished home will be seen here.

LIBERAL CREDIT TERMS

Harbertson Bros. Motor Co.

AUTHORIZED  TRUCKS
AGENTS CARS
TRACTORS

2322-2324 Washington av.

Tel. 77

Ogden Felt Auto Supply Co.

Diamond Tires

Tubes
Accessories
Vulcanizing

**BATTERIES,
STARTING
AND
IGNITION**

2205
WASH.
AVE.

PHONE
735

Paine & Hurst

WHERE
THE
WOMEN
TRADE

THE
ONE-PRICE
STORE

Phone
860



Building Material MILL WORK

MANTELS, GRATES AND TILE
156-164 24th St. Tel. 128

B. H. GODDARD

INSURANCE, REAL ESTATE, LOANS
429 Twenty-Fourth Street Telephone 197

Ogden Transfer & Storage Co.

WE
MOVE
ANYTHING
WITH
TWO
ENDS

2340
Grant
Ave.

Tel.
910

Furniture Exchange 253 25th.
Herrick C J & Co, 2340 Wash av.
Home Furn Co 2287 Wash av.
Miller Furn Store 2532 Wash av.
Newman's New & 2d Hand Furn Store 2348 Wash av.
Ogden Furn & Carpet Co, 2422-2428 Wash av.
Olsen E A & Son 2253 Wash av.
Siner Trunk & Furniture Co, 241 25th.
Washington Furn Co 2274 Wash av.
Westin Furn Co 1701 Wash av.

*FURNITURE PACKERS.

Alden Transfer Co, 239 25th.
Jogalong Transfer & Storage Co, 328 1/2 25th.
Ogden Transfer & Stor Co, 2340 Grant av.
Stratford C H 375 23d.

*FURNITURE REPAIRERS.

Hampton E J & Co, 360 2d.
Stratford C H 375 23d.

*FURNITURE VANS.

Ogden Transfer & Stor Co, 2340 Grant av.

FURRIERS.

Gajewsky Theo 416 24th.
Leader The, 2351 Wash av.
Paine & Hurst, 2462-2468 Wash av.
Wright W H & Sons Co, Wash av nw cor 24th.

*GARAGES.

See also Automobile Garages.
Mack-Robinson Garage, 2441 Hudson av and 2444 Grant av.

GARDENERS.

Courtwright E C 219 12th.
Hong Long rear 1876 Wash av.
Jensen Peter 223 9th.
Kondo A 12th and Gibson av.
Kondo Kay 299 W 12th.
Kruitbosch G J 624 W 21st.
Minaga Yasuzo 1 Wilson la.
Shimada G 250 12th.
Stitwell W T (landscape) 140 28th.
Vlije K 16 W 12th.

GAS COMPANIES.

Pintsch Compressing Co 435 W 20th.
Utah Power & Light Co, Eccles Bldg.

*GAS STOVES AND RANGES.

Utah Power & Light Co, Eccles Bldg.

*GAZETTEER PUBLISHERS.

Polk R L & Co, 613-616 Dooly Bldg, Salt Lake City.

GENERAL STORES.

See also Grocers—Retail.
Burton Mer Co 2312 Wash av.

Gunn Supply Co 2345 Wall av.
Hagoromo & Co 2422 Grant av.
Hansen L A Warren.
Hawkes Nathan & Son Taylor.
Hooper Cash Union Hooper.
Jespersion & McEntire Mer Co Huntsville.
Low's Gen Store Hooper.
Manning L H & Co 2446 Lincoln av.
Roy Mer Co Roy.
Takahashi Gitehi 2457 Lincoln av.
Tamaki & Co 2456 Wall av.
Wilson Bros 2781 Wall av.

GENTS' FURNISHINGS.

See Men's Furnishings.

*GLASS DEALERS.

Griffin Paint Co, 2310 Wash av.
Ogden Paint, Oil & Glass Co, 2440 Wash av.

*GLASSWARE.

Boyle Furniture Co, 2329-2333 Wash av.
Foley Variety Stores, 2410 Wash av.
Richardson-Hunt Co, 2419 Wash av.

*GLOVES.

Brown-Carlson-Treseder Co, 2421 Wash av.
Nye Fred M Co, 2409-2411 Wash av.
Paine & Hurst, 2462-2468 Wash av.
Wright W H & Sons Co, Wash av nw cor 24th.

GRAIN—WHOLESALE.

Globe Grain & Milling Co W 27th and Colorado av.
Inland Grain Co 2225 Wall av.

GRAIN—RETAIL.

See Flour and Feed; also Hay and Grain.

GRAIN ELEVATORS.

Globe Grain & Milling Co W 27th and Colorado av.
Utah Grain & Elev Co 1999 Wall av.
West Ogden Milling & Elev Co 205 B av.

GRAIN INSPECTION.

Ogden Grain Exch 308 Fred J Kiesel Bldg.

GRANITE WORKERS.

See Marble and Granite Workers.

*GRATE BARS.

Ogden Iron Works Co, 2257-67 Lincoln av.

GRATES.

See Mantels and Grates.

GREENHOUSES.

See Florists; also Nurserymen.

GROCCERS—WHOLESALE.

Chicago Whol Gro Co 2376 Wash av.
Murphy Whol Gro Co 327 24th.
Ogden Whol Gro Co 24th ne cor Wall av.
Seawcroft John & Sons Co 23d se cor Wall av.
Utah Whol Gro Co 2364 Wall av.
Wilson Bros Co 2781 Wall av.

GROCCERS—RETAIL.

See also General Stores.

American Gro Co 359 24th.
Anderson A M Riverdale.
Arnold F A 2921 Adams av.
Ashby W H Marriott.
B B Grocery 242 21st.
Baillif & Stewart N Ogden.
Ben's Cash Mkt Huntsville.
Bingham Jos 2857 Grant av.
Bob's Corner Gro & Meats 584 24th.
Bogue A W 1670 Wash av.
Bott J H 2811 Lincoln av.
Bowns L D Stagerville.
Boyle Gro 542 28th.
Browning H E 3161 Adams av.
Browning R W 3530 Riverdale rd.
California Market, 126 25th.
Canyon Rd Cash Gro 806 Canyon rd.
Carr J C 2766 Jefferson av.
Carver J S & Sons 2360 Wash av.
Chase J W Burch Creek.
Collins Wm 2453 Harrison av.
Conn Mrs C F 2107 Madison av.
Coop Albt 245 30th.
Corner Gro 2585 Grant av.
Cox Tira Hooper.
Daniels J S 2534 Wash av.
De Rocco John 301 28th.
Driver & Drake 65 Wilson la.
Bugan Mercy 226 W Patterson.
Eagle Gro 2710 Lincoln av 2900 Pingree av.
Economy Cash Gro 2788 Wash av.
England T H Plain City.
Erwin Robt 2300 Grant av.
Fahey Lizzie 475 22d.
Farino Michl 2122 Reeves av.
Farley Leroy 2602 Wash av.
Farnsworth Winfield 2172 Monroe av.
Fisher L A 268 25th.
Five Points Mkt 219 Wash av.
Folkman P M Plain City.
Garff C C 2901 Childs av.
Garner Francis 3600 Adams av.
Garner H J Plain City.
Gayros Harry 135 25th.
Grant's Gro 876 26th.
Hamilton Francis 2836 Monroe av.
Harrisville Gro Harrisville.
Harrison J J 1132 24th.
Hart Lottie 1781 Wash av.
Hilton's Cash Stores 350 25th and 2240 Wash av.
Independent Meat Co 2420 Wash av.
Jack & Jill Gro 2919 Wash av.
Jerry's Gro 620 24th.

Johns D J View.
Kasius Gro Co 743 23d.
Kennedy Danf 258 25th.
Lemneatis Bros 138 25th.
Limburg Evert 225 33d.
Los Angeles Fruit Store 2245 Wash av.
McElroy Geo Plain City.
McKay C L 2516 Monroe av.
Mack A M 630 21st.
Maggio Vito 2002 Wash av.
Marsh Leroy Riverdale.
Martin Alfd 751 24th.
Mason Ellen 968 Wash av.
Maw John Plain City.
Millehner Minnie 2632 Wall av.
Modern Cash Store 1166 Wash av.
Modern Mkt 2430 Wash av.
Mole Henry 666 23d.
Mollerup S V 2667 Jackson av.
Moore J L 1266 Wash av.
Moore R E 763 Wash av.
Mortensen C C 3205 Wash av.
Moulding Leander 3263 Wash av.
Murphy G W Jr 103 25th.
Murphy & Keefer 1012 22d.
Nelson Elwood 124 W 22d.
Nicholas G A Co 202 25th.
Ninth Ward Gro 3111 Porter av.
Nippon & Co 2453 Grant av.
Ogden Meat & Gro 2852 Wash av.
Paris Gro & Mkt 2073 Wash av.
Petty R T 1684 Wash av.
Phillips T G 836 23d.
Pickett W T 2300 Wash av.
Piersanti Harry 150 25th.
Pribble I E Gro Co 2140 Monroe av.
Purity Gro 2645 Wall av.
R & J Groceteria 2212 Wash av.
Robison H E 1198 Wash av.
Ross A C 2170 Lincoln av.
Ross F J 1138 22d.
Ross Thos 3049 Wall av.
Russell-James Co. 181, 183, 185, 189 24th, 196 25th, 2212 Wash av and Huntsville.
S & S Cash Store 3502 Riverdale rd.
Sandiford J T 214 31st.
Schwartz J J 2234 Jefferson av.
Seager B A 2972 Wash av.
Sewell H W 2642 Wash av.
Shaw D M 214 Wash av.
Shaw W A Gro Co 203 Wash av.
Skaggs' Cash Stores 287 24th 2275 236 and 2584 Wash av.
Sofia & Marocchi 158 25th.
Star Mkt 286 22d.
Stephens J M Riverdale.
Stewart G S 3100 Wash av.
Stratton Wm Riverdale.
Strevay Paul 2001 Wash av.
Surrage Chas 13 Wilson la.
Taylor Leonard 767 29th.
Thomas Wm 1648 Wash av.
Thornton Wm 419 W 17th.
Thompson J H 2281 Wash av.
Thorton John 1730 Wash av.
Toyo & Co, 2411 Grant av.

CLARK'S GOOD SHOES AND HOSIERY

Modern
Shoe
Repairing

2358
WASH. AVE.

PALACE CANDY CO. THE SWEETEST PLACE IN TOWN

Mfrs. of High
Grade Candy,
Ice Cream
and Ices

2323
Wash. Ave.

Tel. 3079

Richardson-Hunt Co

THE CROCKERY PEOPLE
A LITTLE MORE FOR A LITTLE LESS

The Continental Building & Loan Assn.

AUTHORIZED CAPITAL \$500,000.00 2375-2377 HUDSON AVE. TEL. 359
Loans, Insurance — All Kinds, Surety Bonds,
Investment Securities that are Safe, Sound and Profitable
EIGHT PER CENT INTEREST ON MONTHLY SAVINGS

Ogden Utah Knitting Store

"L D S" Brand Garments "Uta-Maid" Underwear
OGDEN'S EXCLUSIVE HOSIERY AND UNDERWEAR SHOP
 2357 Washington Ave.

Weber-Taylor Motor Co.

GARAGE, STORAGE AND REPAIRING
 ARTHUR E. STRATFORD, Foreman
 2540 WASHINGTON AVE. TELEPHONE 143

576

R. L. POLK & CO'S

TROY LAUNDRY

S. H.
HENDERSHOT
 Manager

The Troy Way
 is the
 Right Way

2538-40
 Wall Av.

Tel. 2074

Travelers Gro 114 25th.
 Union Gro Co 2638 Wash av.
 Van Dyke Kate 850 21st.
 Varney Jas 152 W 30th.
 Vauss F J 568 Chester.
 Wangsgard Geo 3034 Porter av.
 Wangsgard Peter 204 Wash av.
 Washington Mkt 2479 Wash av.
 Washington Store 2319 Wash av.
 Watkins F R & Sons 215 25th.
 Weaver Wm 3284 Wash av.
 West Ogden Cash Store 558 24th.
 Western Mkt Co 366 24th.
 White C L Burch Creek.
 Williams & Smith 328 25th.
 Wilson Bros Co 2781 Wall av.
 Young H A 1001 24th.

***GUNS AND AMMUNITION.**

Armstrong C E & Co, 306 25th.
 Browning Bros Co 2451 Hudson av.
 Hansen H C Co, 2468 Hudson av.
 Lowe Geo A Co, 2326-28 Wash av.
 Watson-Flygare Hardware Co, 2414 Wash av.

***HABERDASHERS.**

Brown-Carlson-Treseder Co, 2421 Wash av.
 Nye Fred M Co, 2409-2411 Wash av.
 Wright W H & Sons Co, Wash av nw cor 24th.

HAIRDRESSERS.

American Hairdressing Parlors 415 24th.
 Boston Hairdressing Parlor 2512 Wash av.
 Emma-Jane Beauty Shop 53 Lewis Bldg.
 Marinello Beauty Shop, sub main floor. Eccles Bldg.
 Sweeney A M 308 Eccles Bldg.

HARDWARE—WHOLESALE.

Lowe Geo A Co, 2326-28 Wash av.
 Salt Lake Hardware Co, 424 Fred J Kiesel Bldg.

HARDWARE—RETAIL.

See also General Stores.

Boyle Hdw Co 350 24th.
 Clarke-Fletcher Hdw Co 2279 Wash av.
 Foley Variety Stores, 2410 Wash av.
 Lowe Geo A Co, 2326-2328 Wash av.
 Watson-Flygare Hardware Co, 2414 Wash av.

HARNESS AND SADDLES.

Cross C W Co 2252 Wash av.
 Cross G E 418 24th.
 Ogden Tent & Awning Co, 2268 Wash av.
 Read J G & Bros Co, 334-340 24th.

HARVESTING MACHINERY.

See Agricultural Implements.

HATS AND CAPS.

National Outfitting Co, 2345 Wash av.
 Nye Fred M Co, 2409-2411 Wash av.
 Paine & Hurst, 2462-2468 Wash av.
 Sims Norman 384 25th.
 Taylor-Wright Co, 2355 Wash av.
 Watson-Tanner Clo Co, 372-376 24th.
 Wright W H & Sons Co, Wash av nw cor 24th.

HATTERS.

Royal Shoe Shining Parlor 2475 Wash av.

HAY AND GRAIN.

See also Flour and Feed.

Noble Lawrence 225 24th.
 Pingree Job Jr 2616 Wash av.
 Richardson P C 248 24th.
 Wheelwright J H 2348 Hudson av.

***HEAD GATES.**

Newman & Stuart Co, 1900 Wash av.

***HEATING AND VENTILATING.**

Jackson & Pace, 2460 Hudson av.
 Newman & Stuart Co, 1900 Wash av.
 Standard Htg & Ventilating Co 2581 Grant av.
 Utah Plumbing & Heating Co, 2344 Wash av.

***HEMSTITCHING.**

Layman Mary Utah Nat Bank Bldg.
 Leader The, 2351 Wash av.

***HERBALISTS.**

Hop Y Co, 2471 Lincoln av.

HIDES, PELTS AND FURS.

Greenband Jacob 2265 Wall av.
 International Wool & Hide Co 2625 Wall av

***HOME BUILDERS.**

Isakson E J, rear 251 22d.
 Ogden Home Builders Co, 2409 Hudson av.

***HOMINY MFERS.**

Utah Canning Co, Pacific av oor 29th.

HONEY.

Jensen Honey Co Huntsville.
 Superior Honey Co 3d and Hudson av.

***HORSE BLANKETS.**

Ogden Tent & Awning Co, 2268 Wash av.
 Read J G & Bros Co, 334-340 24th.

CLASSIFIED BUSINESS DIRECTORY—1922

577

HORSE SHOERS.

See also Blacksmiths.

Williamson L C & Son 2048 Wash av.

***HOSIERY.**

Brown-Carlson-Treseder, 2421 Wash av.
 Buchmiller Le Roy, 2516 Wash av.
 Clark I L & Sons Co, 2358 Wash av.
 Foley Variety Stores, 2410 Wash av.
 Nye Fred M Co, 2409-2411 Wash av.
 Paine & Hurst, 2462-2468 Wash av.
 Taylor-Wright Co, 2355 Wash av.
 Wright W H & Sons Co, Wash av nw cor 24th.

HOSPITALS AND HOMES.

See page 19.

***HOTEL SUPPLIES.**

Richardson-Hunt Co, 2419 Wash av.

HOTELS, BOARDING AND ROOMING HOUSES.

Allen May W Ogden.
 Alta Rooms 223 1/2 25th.
 Arlington Hotel 2439 Wash av.
 Black E C 427 24th.
 Boggio Giovanna 146 25th.
 Bonvicin Caesere 2252 1/2 Wash av.
 Brigham Hotel Wall av and 24th.
 Brooks Alice 2546 Adams av.
 Broom Hotel 376 25th.
 Brozel Rooms 205 25th.
 Carlyle The 238 25th.
 Carollo Victor 155 25th.
 Caron H D 254 1/2 25th.
 Central Hotel 220 25th.
 Clair Rooms 2510 Lincoln av.
 Creston Hotel 286 25th.
 Crew Edwd 2376 1/2 Wash av.
 De Heer Andw 2209 Wash av.
 Denver House 169 25th.
 Drumler C R 507 Wash av.
 Eagle Bmg House 2409 Lincoln av.
 Empire Hotel 204 25th.
 Empress The 2462 1/2 Lincoln av.
 Ertleltt & Riche 160 1/2 25th.
 Esther Home for Girls 475 25th.
 European Hotel 368 24th.
 Fashion Rooms 268 1/2 25th.
 Foster Ethel 900 25th.
 Fox Adts 369-371 22d.
 Glen Hotel 2456 Grant av.
 Grant Hotel 283 24th.
 Gray J C 2245 Wash av.
 Greiner Hotel & Cafe 128 25th.
 Hagoromo Hotel 2422 Grant av.
 Healy Hotel 100 25th.
 Helena Hotel 213 1/2 25th.
 Homer B M 329 26th.
 Hoover Hotel 133 25th.
 Hoover N L 2203 Wash av.

Hotel Gates 2446 Grant av.
 Hotel National 242 25th.
 Hotel St Julian 115 25th.
 Idan-ha Hotel 2474 1/2 Wash av.
 Kimere Y 2430 Lincoln av.
 Knight Hotel 2354 Grant av.
La Grande Cottage, 150 26th.
 Lincoln Hotel 330 23d.
 Lone Star Bmg Hse 316 25th.
 Lucerne Hotel 2470 Hudson av.
 Marion Hotel 25th nw cor Lincoln av.
 Martin Margt 258 1/2 25th.
 Mary Fay Inn 563 25th.
 Moser Dominico 276 25th.
 New Brigham Hotel Wall av and 24th.
 New Healy Hotel 100 25th.
 New Washington House 2272 Wash av.
 New York Bmg House 362 24th.
 Newdale Rooms 138 1/2 25th.
 Noble Sadie 2356 Wash av.
 Oishi M 134 1/2 25th.
 Olive Rooms 217 25th.
 Ono Fukutaro 2457 Lincoln av.
 Overland Hotel 159 1/2 25th.
 Overmyer Mrs M E 2212 1/2 Wash av.
 Oxford Hotel 2472 1/2 Hudson av.
 Paris Hotel 2548 Wall av.
 Park Rooms 350 1/2 25th.
 Peterson Ray 2518 Lincoln av.
 Pike M C 333 24th.
 Pine View Resort Ogden Canyon.
 Prantll Louis 2444 1/2 Lincoln av.
 Ray Alice 324 25th.
 Raymond The 278 25th.
 Reed Hotel 411-421 25th.
 Rex Hotel 225 25th.
 Richie Michl 2681 Lincoln av.
 Royal Hotel 2522 Wall av.
 St Paul Hotel 427 25th.
 Sasaki K T 2462 Wall av.
 Satow Jennie 208 1/2 25th.
 Smith Marie 427 24th.
 Sokurada J K 259 24th.
 Thomas S J 420 25th.
 Union Depot Hotel Union Sta.
 Valley House Hotel Huntsville.
 Van Ness Hotel 150 1/2 25th.
 Virginia The 469 24th.
 Washington Hotel 2474 1/2 Wash av.
 Washington House 2272 Wash av.
 Watanaba Hotel 2415 Lincoln av.
 Weber Hotel 166 25th.
 Wedell W B Realty Co 2468 Wash av.
 Weldon E A 250 25th.
 Yates Hotel 304 25th.
 Zampedri Mary 330 24th.

***HOUSE FURNISHING GOODS.**

Boyle Furniture Co, 2329-2333 Wash av.
 Ogden Furn & Carpet Co, 2422-28 Wash av.
 Ogden Transfer & Stor Co, 2340 Grant av.

***HOUSEHOLD HARDWARE.**

Foley Variety Stores, 2410 Wash av.
 Richardson-Hunt Co, 2419 Wash av.



UTAH SALES CO.

Sales Agents

Ogden
 Portland
 Cement
 Co.

Union
 Portland
 Cement
 Co.

Building
 Specialties

515
 ECCLES
 BUILDING

J. A. McCulloch Agency

REAL ESTATE, INSURANCE AND LOANS
 OFFICE TEL. 301 RES. TEL. 2814-J
 Office Under First National Bank

Merchants Credit Bureau

EFFICIENT PROGRESSIVE RELIABLE
 BONDED TO THE STATE OF UTAH FOR \$5000.00
 The Merchant's Credit Bureau Collects More Money and Employs
 More People than All Other Ogden Agencies Combined
 202-203 Eccles Bldg. Phones 691-838

Hart
Schaffner
& Marx
Clothes



Society
Brand
Clothes

578

R. L. POLK & CO'S

WE CAN FREEZE ANYTHING

Brown Ice Cream Co., Inc.

The Only Exclusive Manufacturers of Pure Ice Cream

"Not Just as Good, But Better"

Caterers, Extracts, Ice Cream and Soda Fountain Supplies

Wholesale and Retail Dealers in

ICE CREAM, SHERBETS AND ALL KINDS OF FROZEN DAINTIES
Office and Plant 2456 Lincoln Ave. Phone 315

ICE CREAM MFRS.

Banner Ice Cream & Creamery Co 1874 Wash av.
Brown Ice Cream Co, 2456 Lincoln av.
Orpheum Candy Co, 2522 Wash av.
Palace Candy Co, 2323 Wash av.
Uintah Dairy Products Co, 3667 Wash av.
Wistaria The, 2437 Wash av.

*ICE CREAM SUPPLIES.

Brown Ice Cream Co, 2456 Lincoln av.

ICE MFRS AND DEALERS.

Farr Asael & Sons Co Grant av and 21st.
Jones M L Coal & Ice Co, 2379 Hudson av.
Ogden City Ice Co, 2379 Hudson av.
Pacific Fruit Exp Co 125 W 26th.
Utah Ice & Storage Co 2230 Wall av.

*INDUSTRIAL STOCKS.

Hogle J A & Co, ground floor Eccles Bldg.

*INFORMATION BUREAUS.

Ogden Chamber of Commerce, 5th Floor
Fred J Kiesel Bldg. branch Union Station.

INSTALLMENT GOODS.

Edwards John 280 26th.
National Outfitting Co, 2345 Wash av.

INSURANCE AGENTS.

Agee R G (General, Health, Accident, Fire, Plate Glass, Boiler, Elevator, Auto, Workmen's Compensation), 374 1/2 25th
Allison Wm 305 Eccles Bldg.
Breon G W 405 First Nat Bank Bldg.
Brummitt J J (Fire, Auto, Plate Glass), 2417 Hudson av.
Cannady E W, 2427 Hudson av.
Child Theo 220 Fred J Kiesel Bldg.
Continental Bldg & Loan Assn, 2375 Hudson av.

Copy J P 328 Eccles Bldg.
Federal Land Co 416 24th.
Ford E L (Auto, Burglary, Elevator, Fire, General, Parcel Post, Plate Glass, Steam Boiler, Workmen's Compensation), 716 Eccles Bldg.

Forsistall J M (Accident, Auto, Burglary, Elevator, Fire, Health, Life, Plate Glass, Steam Boiler, Underwriters, Workmen's Compensation), 501 Eccles Bldg.

Froerer & Fowles, 2409 Hudson av.
Goddard B H (Accident, Auto, Burglary, Fire, Health, Life, Plate Glass, Steam Boiler), 429 24th.

Goddard H H (Fire and Life), 313 Fred J Kiesel Bldg.

Guaranty Mtg Co 2514 Wash av.
Hadley A W 875 26th.

Hunter R P (Fire and Life), 431 24th.
Hutsmiller E H base Utah Nat Bank Bldg.
Johnson A J 334 and 824 24th.

Kelly & Herrick (Accident, Auto, Burglary, Fire, Life, Plate Glass), 2500 Wash av.
Kennedy O A base Utah Nat Bank Bldg.
Knauss J H & Co 307 Fred J Kiesel Bldg.
Lamberty G E 431 24th.

Lethbridge & Davis (Auto, Compensation, Liability, Fire, Plate Glass, Surety Bonds), base Utah Nat Bank Bldg.

McCulloch J A Agency (Accident, Auto, Burglary, Elevator, Fire, General, Health, Plate Glass, Steam Boiler, Workmen's Compensation), under First Nat Bank.

Moyes A H 722 Eccles Bldg.

Nye R C (Fire, Accident, Auto, Burglary, Plate Glass, General, Health, Elevator, Steam Boiler, Workmen's Compensation), 602 Eccles Bldg.

Peirce W N Agency (Accident, Automobile, Fire, Life, Plate Glass), 2374 Wash av.
Platt James H Co (Fire, Life, Live Stock), 303 Fred J Kiesel Bldg.

Platter W H 504 First Nat Bank Bldg.
Poulter Ephraim 609 Eccles Bldg.

Purdy H A (Accident, Auto, Fire), 2373 Hudson av.

Shaw Merlin 1453 Wash av.
Smith Herbert E Co, 2374 Wash av.
Stewart W C 45 Lewis Bk.

National Bank of Commerce

2453 WASHINGTON AVENUE
MEMBER FEDERAL RESERVE SYSTEM
COMMERCIAL AND SAVINGS

CLASSIFIED BUSINESS DIRECTORY—1922

579

B. H. GODDARD

GENERAL INSURANCE AGENT
Peery Block, 429 24th Street. Tel. 197
Representing the Following Companies:

Utah Home Fire Insurance Co.
Home Insurance Co. (of N. Y.)
Liverpool & London & Globe Ins. Co. (of Eng.)
North British & Merc. Ins. Co. (of London)
Queen Insurance Co. of America (of New York)
Pennsylvania Fire Ins. Co. (Philadelphia)
Equitable Life Assurance Society of the U. S.
Travelers' Ins. Co. (of Hartford), Acc. Dept.
Standard Accident Insurance Co. (of Detroit)
Hartford Steam Boiler Insp. & Ins. Co. (of Hartford, Conn.)

stratford E A 411 First Nat Bank Bldg.
Timby T F 204 Eccles Bldg.

INSURANCE COMPANIES.

Aetna Casualty & Surety Co, H A Purdy Agt, 2373 Hudson av.
Aetna Ins Co (Hartford), Robt C Nye Agt, 602 Eccles Bldg.
Alliance Ins Co (Phila), Lethbridge & Davis Agts, base Utah Nat Bank Bldg.
American Alliance Ins Co (N Y), Froerer & Fowles Agts, 2409 Hudson av.
American Central Ins Co (St Louis), Lethbridge & Davis Agts, base Utah Nat Bank Bldg.
American Eagle Fire Ins Co (N Y), H A Purdy Agt, 2373 Hudson av.
American Ins Co (Newark), Lethbridge & Davis Agts, base Utah Nat Bank Bldg.
American Surety Co (N Y), Kelly & Herrick Agts, 2500 Wash av.
American Surety Co (N Y), Robt C Nye Agt, 602 Eccles Bldg.
Atlas Assurance Co (London), Lethbridge & Davis Agts, base Utah Nat Bank Bldg.
Beneficial Life Ins Co of Utah, J H Platt Agt, 303 Fred J Kiesel Bldg.
Boston Ins Co, J J Brummitt Agt, 2417 Hudson av.
British American Assurance Co (Toronto), J A McCulloch Agcy Agts, under First Nat Bank Bldg.
California Ins Co (San Francisco), J J Brummitt Agt, 2417 Hudson av.
California Ins Co (San Francisco), Robt C Nye Agt, 602 Eccles Bldg.
Citizens Ins Co of Missouri (St Louis), E L Ford Agt, 716 Eccles Bldg.
Commercial Union Fire Ins Co (N Y), R P Hunter Agt, 431 24th.
Commonwealth Ins Co (N Y), Froerer & Fowles Agts, 2409 Hudson av.

Connecticut Fire Ins Co (Hartford), Lethbridge & Davis Agts, base Utah Nat Bank Bldg.
Continental Casualty Co, E W Cannady Agt, 2427 Hudson av.
Continental Casualty Co (Chicago), E L Ford Agt, 716 Eccles Bldg.
Delaware Underwriters, Froerer & Fowles Agts, 2409 Hudson av.
Dubuque Fire & Marine Ins Co (Dubuque), Kelly & Herrick Agts, 2500 Wash av.
Dubuque Fire & Marine Ins Co (Dubuque), J A McCulloch Agcy Agts, under First Nat Bank Bldg.
Duquesne Underwriters (Pittsburgh), J A McCulloch Agcy Agts, under First Nat Bank Bldg.
Employers Indemnity Corp (Kansas City), E L Ford Agt, 716 Eccles Bldg.
Equitable Fire & Marine Ins Co (Providence), Lethbridge & Davis Agts, base Utah Nat Bank Bldg.
Equitable Life Assurance Society (U S), B H Goddard Agt, 429 24th.
Equitable Life Assurance Society (U S), H H Goddard Agt, 313 Fred J Kiesel Bldg.
Equitable Life Ins Co 305 Eccles Bldg.
Federal Ins Co (Newark), Lethbridge & Davis Agts, base Utah Nat Bank Bldg.
Fidelity-Phoenix Ins Co (N Y), E L Ford Agt, 716 Eccles Bldg.
Fidelity & Casualty Co (N Y), Kelly & Herrick Agts, 2500 Wash av.
Fidelity & Deposit Co (Maryland), E L Ford Agt, 716 Eccles Bldg.
Fidelity & Deposit Co (Maryland), J A McCulloch Agcy Agts, under First Nat Bank Bldg.
Fire Association of Phila, Froerer & Fowles Agts, 2409 Hudson av.
Firemans Fund Ins Co, E W Cannady Agt, 2427 Hudson av.
Glens Falls Ins Co (N Y), Kelly & Herrick Agts, 2500 Wash av.

Froerer
&
Fowles
Realtors

CITY
PROPERTY
LOANS

FIRE AND
AUTO
INSURANCE

FARM
LANDS

We Buy
Sell or
Exchange

2409
HUDSON AV.

PHONE 917
Ogden, Utah

Pierce's
Tomato
Catsup

Adds Zest
To Dinner,
Luncheon
or Supper

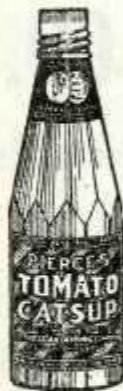

You'll Relish
Its Spicy
Flavor

Made by
the
Utah
Canning
Co.

OGDEN
Since
1888

Jogalong Transfer Co.

EXPRESS AND BAGGAGE—MOVING VANS
328 1/2 Twenty-Fifth Street Telephone 283



McKELL & McKELL

CHIROPRACTORS
Suits 409-10-11 and 401
Fourth Floor Fred J. Kiesel Building
X-Ray Laboratory 426
Ogden, Utah
Phones 630-757

THE DESERET NEWS

PRINTERS, ENGRAVERS, BINDERS

LOOSE LEAF DEVICES

Salt Lake City

580

R. L. POLK & CO'S

**Brummitt
Investment
Co.**

**WE
LOAN
MONEY**

on
Everything
of
Value

**MORTGAGE
LOANS**

**REAL
ESTATE
and
INVEST-
MENTS**

**2417
HUDSON
AVE.**

**Phone
59**

Globe Underwriters Agency, Froerer & Fowles Agts, 2409 Hudson av.
Globe & Rutgers Fire Ins Co (N Y), E W Cannady Agt, 2427 Hudson av.
Hanover Fire Ins Co (N Y), E W Cannady Agt, 2427 Hudson av.
Hartford Accident & Indemnity Co, E L Ford Agt, 716 Eccles Bldg.
Hartford Fire Ins Co (Hartford), E L Ford Agt, 716 Eccles Bldg.
Hartford Fire Ins Co (Hartford), Live Stock Dept, J H Platt Agt, 303 Fred J Kiesel Bldg.
Hartford Steam Boiler Insp & Ins Co (Hartford), B H Goddard Agt, 429 24th.
Home Fire Ins Co of Utah, J H Platt Agt, 303 Fred J Kiesel Bldg.
Home Ins Co (N Y), B H Goddard Agt, 429 24th.
Imperial Assurance Co (N Y), J J Brummitt Agt, 2417 Hudson av.
Liverpool & London & Globe Ins Co (England), B H Goddard Agt, 429 24th.
Lloyd's Plate Glass Ins Co (N Y), Kelly & Herrick Agts, 2500 Wash av.
Lloyd's Plate Glass Ins Co (N Y), Lethbridge & Davis Agts, base Utah Nat Bank Bldg.
London Assurance Corp (London), E L Ford Agt, 716 Eccles Bldg.
London Guarantee & Accident Co (London), Lethbridge & Davis Agts, base Utah Nat Bank Bldg.
London & Lancashire Fire Ins Co (Liverpool), J J Brummitt Agt, 2417 Hudson av.
London & Lancashire Fire Ins Co (Liverpool), Lethbridge & Davis Agts, base Utah Nat Bank Bldg.
London & Lancashire Indemnity Co, Froerer & Fowles Agts, 2409 Hudson av.
Massachusetts Bonding & Ins Co (Boston), Kelly & Herrick Agts, 2500 Wash av.
Massachusetts Bonding & Ins Co (Boston), J A McCulloch Agcy Agts, under First Nat Bank Bldg.
Metropolitan Life Ins Co 206 Fred J Kiesel Bldg.
Mutual Life Ins Co 328 Eccles Bldg.
National Ben Franklin Fire Ins Co (Pittsburgh), J A McCulloch Agcy Agts, under First Nat Bank Bldg.
National Casualty Co 328 Eccles Bldg.
National Fire Ins Co (Hartford, Conn), J J Brummitt Agt, 2417 Hudson av.
National Liberty Ins Co (N Y), Lethbridge & Davis Agts, base Utah Nat Bank Bldg.
National Life Ins Co 504 First Nat Bank Bldg.
National Surety Co (N Y), Lethbridge & Davis Agts, base Utah Nat Bank Bldg.
National Union Fire Ins Co (Pittsburgh), J A McCulloch Agcy Agts, under First Nat Bank Bldg.

New Brunswick Fire Ins Co (New Brunswick), J A McCulloch Agcy Agts, under First Nat Bank Bldg.
New Jersey Fire Ins Co (Newark), J A McCulloch Agcy Agts, under First Nat Bank Bldg.
New York Life Ins Co 45 Lewis Bldg.
New York Plate Glass Ins Co, J J Brummitt Agt, 2417 Hudson av.
New York Underwriters (N Y), R P Hunter Agt, 431 24th.
Niagara-Detroit Underwriters (N Y), E L Ford Agt, 716 Eccles Bldg.
North British & Mercantile Ins Co (London), B H Goddard Agt, 429 24th.
North River Ins Co (N Y), J A McCulloch Agcy Agts, under First Nat Bank Bldg.
Northern Ins Co (N Y), R P Hunter Agt, 431 24th.
Northwestern Mutual Life Ins Co (Milwaukee), Lethbridge & Davis Agts, base Utah Nat Bank Bldg.
Occidental Underwriters (San Francisco), Froerer & Fowles Agts, 2409 Hudson av.
Ogden Life Underwriters Assn 206 Fred J Kiesel Bldg.
Orient Ins Co (Hartford), Kelly & Herrick Agts, 2500 Wash av.
Pacific Mut Accident Ins Co 204 Eccles Bldg.
Pennsylvania Fire Ins Co (Phila), B H Goddard Agt, 429 24th.
Phoenix Assurance Co, Ltd (London), Robt C Nye Agt, 602 Eccles Bldg.
Phobnix Ins Co (Hartford), Kelly & Herrick Agts, 2500 Wash av.
Preferred Accident Ins Co 204 Eccles Bldg.
Providence Washington Ins Co (Providence), Lethbridge & Davis Agts, base Utah Nat Bank Bldg.
Prudential Ins Co 405 First Nat Bank Bldg.
Queen Ins Co of America (N Y), B H Goddard Agt, 429 24th.
Royal Exchange Assurance Co (London), Kelly & Herrick Agts, 2500 Wash av.
Royal Indemnity Co (N Y), Robt C Nye Agt, 602 Eccles Bldg.
Royal Ins Co (Liverpool), Robt C Nye Agt, 602 Eccles Bldg.
St Paul Fire & Marine Ins Co (St Paul), Kelly & Herrick Agts, 2500 Wash av.
St Paul Fire & Marine Ins Co (St Paul), Lethbridge & Davis Agts, base Utah Nat Bank Bldg.
Scottish Union & Nat Fire Ins Co (Edinburgh), Kelly & Herrick Agts, 2500 Wash av.
Security Ins Co (New Haven), Kelly & Herrick Agts, 2500 Wash av.
Standard Accident Ins Co (Detroit), B H Goddard Agt, 429 24th.
Standard Fire Ins Co (Hartford, Conn), J J Brummitt Agt, 2417 Hudson av.
Sterling Fire Ins Co (Indianapolis), J A McCulloch Agcy Agts, under First Nat Bank Bldg.

THE TELEGRAM

UTAH'S INDEPENDENT NEWSPAPER

Delivered by Carrier 20c a Week - By Mail 85c a Week

JACKSON & PACE Paramount Warm
Air Furnaces
SHEET METAL PRODUCTS
ALL KINDS OF ROOFING AND WATER-PROOFING
Established 1910 Phone 1952
2460 HUDSON AVE. OGDEN, UTAH

CLASSIFIED BUSINESS DIRECTORY—1922

581

Sun Ins Office (London), Kelly & Herrick Agts, 2500 Wash av.
Travelers Ins Co (Hartford), B H Goddard Agt, 429 24th.
Union Central Life Ins Co J V Crone gen agt 808 Kearns Bldg Salt Lake City.
United States Fidelity & Guaranty Co (Casualty), R G Agee Agt, 374 1/2 25th.
United States Fidelity & Guaranty Co, J M Forristall Agt, 501 Eccles Bldg.
United States Underwriters Fire Ins Co (N Y), H A Purdy Agt, 2373 Hudson av.
Urbaine Fire Ins Co (Paris), J A McCulloch Agcy Agts, under First Nat Bank Bldg.
Utah Home Fire Ins Co, B H Goddard Agt, 429 24th.
West Coast Life Ins Co 609 Eccles Bldg.
Westchester Fire Ins Co (N Y), Kelly & Herrick Agts, 2500 Wash av.
Western Assurance Co (Toronto), Lethbridge & Davis Agts, base Utah Nat Bank Bldg.

INTELLIGENCE OFFICES.

See Employment Agents.

INVESTMENTS.

Agee R G, 374 1/2 25th.
Browning J M & M S Co 441 24th.
Brummitt Inv Co, 2417 Hudson av.
Brummitt J J, 2417 Hudson av.
Continental Bldg & Loan Assn, 2375 Hudson av.
Dee Thos D Co 425 Eccles Bldg.
Eccles David Co 621 Eccles Bldg.
Forristall J M, 501 Eccles Bldg.
Froerer & Fowles, 2409 Hudson av.
Goddard B H, 429 24th.
Hogle J A & Co, ground floor Eccles Bldg.
Hunter R P, 431 24th.
Kaiser C E 604 Eccles Bldg.
Kelly & Herrick, 2500 Wash av.
McCulloch J A Agcy, under First Nat Bank
Parker W J 604 Eccles Bldg.
Patterson Adam Co 2422 Wash av.
Sparro Jas H Co 2465 Wash av.
Standard Inv Co 10 La Frantz Apts.
Tribe G H Inv Co 2357 Wash av.

IRON FOUNDERS.

See Founders and Machinists.

***IRON AND BRASS WORK.**

Pearce Wm & Son, 2651 Wash av.

***IRON AND STEEL.**

Ogden Iron Works Co, 2257-67 Lincoln av.

IRRIGATION COMPANIES.

Baer Drainage Co 209 Eccles Bldg.
Davis & Weber Counties Canal Co 602 Eccles Bldg.

Gem State Water Co 421 Eccles Bldg.
Ogden Bench Canal & Water Co First Nat Bank.

***IRRIGATION PIPE.**

Newman & Stuart Co, 1900 Wash av.

***JAPANESE GOODS.**

See also Chinese and Japanese Goods.
Kimono House, 301-305 24th.

JEWELERS AND WATCHMAKERS.

Gross Nathan 382 25th.
Kertz's Quality Shop 352 25th.
Lewis J S & Co, 2449 Wash av.
Paine & Hurst, 2462-2468 Wash av.
Security Loan Office 310 25th.
Smalley's 336 25th.
Sorensen Neis 223 25th.
Stecher P W 352 24th.
Upp H F 2476 Grant av.

JUNK DEALERS.

Addleson Louis rear 450 21st.
City Junk House 2258 Wash av.
Ogden Junk Hse 2012 Wash av.

***KETCHUP MFERS.**

Utah Canning Co, Pacific av cor 29th.

***KIMONOS.**

Kimono House, 301-305 24th.

***KINDLING WOOD.**

City Coal Yard, 156 W 27th.
Parker Coal Co, 156 W 27th.

***KITCHEN UTENSILS.**

Boyle Furniture Co, 2329-2333 Wash av.
Richardson-Hunt Co, 2419 Wash av.

***KNIT GOODS—RETAIL.**

Ogden-Utah Knitting Co, 2357 Wash av.

***KNITTING FACTORIES.**

Ogden-Utah Knitting Co, Factory 2349-51 Grant av, Retail Store 2357 Wash av.

***KODAK FINISHING.**

McIntyre A R Drug Co, 2001 and 2486 Wash av.

***KODAKS AND SUPPLIES.**

Armstrong C E & Co, 306 25th.

LABORATORIES.

Ogden Clinical Lab 729 Eccles Bldg.

Electric

**D
E
P
A
R
T
M
E
N
T**

Store

Everything
Electrical

2336 WASH AV.
Phone 726

OGDEN

**Typewriter
HOUSE**

H. C. CHAPIN,
Propr.

All Makes
Sold, Rented
and Repaired

Typewriter
Supplies

2422
Hudson Ave.
Tel. 236

Closely Connected
with Tanners and
Pullers both East
and West

JACOB GREENBAND

Always in the Market
at Top Market Prices
Reference
Security State Bank

OGDEN, UTAH
2263-2269

Wall Avenue

TELEPHONE
861

Dealer in Hides, Pelts
Tallow, Beeswax & Furs

The Newman & Stuart Co.

Corrugated Culvert Pipe, Water Pipe and Irrigation Supplies
ALL KINDS OF METAL WORK
 1900 Washington Ave. Phone 2286 Ogden, Utah

582

R. L. POLK & CO'S

*LADIES' FURNISHINGS.

See also Women's Furnishings.

Clark's Fashion Shop, 2470 Wash av.
 Kimono House, 301 24th.
 Last & Thomas, 2441 Wash av.
 Leader The, 2351 Wash av.
 Paine & Hurst, 2462-2468 Wash av.
 Taylor-Wright Co, 2355 Wash av.
 Wright W H & Sons Co, Wash av nw cor
 24th.

*LADIES' TAILORS.

Christiansen John 26 Lewis Blk.
 Koldewyn W A 2478 Hudson av.
 Lindquist-Nylander 212 Eccles Bldg.

LANDS.

Boxelder Imp Co 115 First Nat Bank Bldg.
 Brummitt J J, 2417 Hudson av.
 Continental Building & Loan Assn, 2375
 Hudson av.
 Froerer & Fowles, 2409 Hudson av.
 Goddard B H, 429 24th.
 Kelly & Herrick, 2500 Wash av.
 Promontory Point Co 215 Frist Nat Bank
 Bldg.

LAUNDRIES.

American Linen Co 164 26th.
 Model Laundry of Ogden, 2147-2153 Pin-
 gree av.
 Ogden Steam Laundry, 437 25th.
 Ogden Wet Wash Lndry 1877 Wash av.
 Royal Cing & Hand, Lndry 423 24th.
 Superior Cleaning & Dyeing Co and Laundry
 De Lux, 2470 Grant av.
 Troy Steam Laundry Co, 2538-40 Wall av.

*LAWN MOWERS.

Lowe Geo A Co, 2326-28 Wash av.

LAWYERS.

Agee A W 625 Eccles Bldg.
 Bates J B 209 Fred J Kiesel Bldg.
 Baumunk R H 427 Eccles Bldg.
 Belnap H A 402 Eccles Bldg.
 Chez & Douglas, 400-403 First Nat Bank
 Bldg.
 Corn S T, 311-312 First Nat Bank Bldg.
 Davis J C 209 Fred J Kiesel Bldg.
 Dean G S N Ogden.
 De Vine, Howell, Stine & Gwilliam, 625-629
 Eccles Bldg.
 Dobbs S P 209 Fred J Kiesel Bldg.
 Douglas R J 402 First Nat Bank Bldg.
 Evans J E 518 Eccles Bldg.
 Farnsworth R S 3 Utah Nat Bank Bldg.
 Farr C L 610 Eccles Bldg.
 Gunnell V C 2374 Wash av.
 Gwilliam R C 625 Eccles Bldg.
 Halverson & Pratt 605 Eccles Bldg.

Harris N J 313 Fred J Kiesel Bldg.
 Henderson & Johnson, 215 First Nat Bank
 Bldg.

Hollingsworth C R 518 Eccles Bldg.
 Holther L J 201 Fred J Kiesel Bldg.
 Horn A G 4 Utah Nat Bank Bldg.
 Howell J A 625 Eccles Bldg.
 Hulaniski E T 314 First Nat Bank Bldg.
 Jensen David 313 Fred J Kiesel Bldg.
 Johnson W M 215 First Nat Bank Bldg.
 Maginnis T J 429 Eccles Bldg.
 Marriott C M 508 Eccles Bldg.
 Murphy J D 315 First Nat Bank Bldg.
 O'Connolly T R 2374 Wash av.
 Powell S C 614 Eccles Bldg.
 Pratt A E 605 Eccles Bldg.
 Pratt E E 605 Eccles Bldg.
 Reeder W H Jr 305 Eccles Bldg.
 Skeen W R 402 Eccles Bldg.
 Sneddon J A 316 First Nat Bank Bldg.
 Soderberg H A 2562 Adams av.
 Stine D L 625 Eccles Bldg.
 Turner P L 419 22d.
 Willis J G 306 Fred J Kiesel Bldg.
 Wilson D J 514 Eccles Bldg.
 Woolley Arthur, 429 Eccles Bldg.

*LEATHER GOODS.

Read J G & Bros Co, 334-340 24th.

*LIBERTY BONDS.

Hogle J A & Co, ground floor Eccles Bldg.

LIBRARIES.

See page 19.

*LIGHTING FIXTURES.

Electric Department Store, 2336 Wash av.
 Lighthouse The, 2452 Wash av.
 Utah Power & Light Co, Eccles Bldg.

LIME MFRS.

Ogden Canyon Lime Co Ogden Canyon.

LIME, PLASTER AND CEMENT.

Badger Coal & Lumber Co, 2069 Wash av.
 Belnap Hyrum Lumber Co, 229 24th.
 Eccles Lumber Co, 156-164 24th.
 Farr John Coal Co, 2041 Wash av.
 Gwilliam Lumber & Coal Co, Wall av se cor
 22d.
 Utah Sales Co, 513-516 Eccles Bldg.
 Utah & Oregon Lumber Co, 143-149 24th.
 Volker Lumber Co, 237-245 24th.
 Wheelwright Lbr Co 2451 Quincy av.

*LINOLEUM.

Boyle Furniture Co, 2329-2333 Wash av.
 Ogden Furn & Carpet Co, 2422-28 Wash av.

LINOTYPERS.

Superior Typesetting Co 380 23d.

CHAS PETERSON

ADVERTISING CURTAINS,
 BANNERS,
 20 Richards St.

THEATRICAL SCENERY
 PAINTED TO ORDER
 Salt Lake City

CLASSIFIED BUSINESS DIRECTORY—1922

583

LIVE STOCK BREEDERS AND DEALERS.

See also Wool Growers.

Blackham B L 950 27th.
 Brooks R S 117 25th.
 Burton W W & Sons Co 2312 Wash av.
 Dawson Oscar 1438 25th.
 Dunn H W 531 24th.
 Ely Roy 2463 D av.
 Gardner A B 2347 Madison av.
 Hall John 2345 Monroe av.
 Harworth D E 2783 Gibson av.
 Harworth N F 2763 Gibson av.
 Hunsaker Live Stk Com Co Union Stk Yds
 Kuchler Hermann 659 21st.
 Land A J 2009 Monroe av.
 Landsay Land & Live Stk Co 413 25th.
 Little Valley Farm & Live Stk Co 402 Ec-
 cles Bldg.
 Mills J M Burch Creek.
 Monitor Valley L & C Co 601 Eccles Bldg.
 Peck Bros & Graham Union Stk Yds.
 Peterson Live Stk Co 2164 Jefferson av.
 Platt Jas H Co 303 Fred J Kiesel Bldg.
 Spiers J K 1065 26th.
 Stewart C H 3203 Adams av.
 Stuyver A F 1143 Capitol.
 Strubel F J, Broom Hotel.

Brummitt J J, 2417 Hudson av.
 Canady E W, 2427 Hudson av.
 Continental Bldg & Loan Assn, 2375 Hud-
 son av.

Federal Land Co 416 24th.
 Forristall J M, 501 Eccles Bldg.
 Froerer & Fowles, 2409 Hudson av.
 Goddard B H, 429 24th.
 Goddard H H, 313 Fred J Kiesel Bldg.
 Guaranty Mtg Co 2514 Wash av.
 Hadley A W 875 25th.
 Kay Willard 2478 Wash av.
 Kelly & Herrick, 2500 Wash av.
 Lethbridge & Davis, base Utah Nat Bank
 Bldg.

McCulloch J A Agcy, under First Nat Bank.
 Peirce W N Agency, 2374 Wash av.
 Purdy H A, 2373 Hudson av.
 Security Loan Office 310 25th.
 Smith Herbert E Co, 2374 Wash av.
 Standard Credit Co 218 Fred J Kiesel Bldg.
 Stratford E A, 411 First Nat Bank Bldg.
 Thomas Loan Office 290 25th.
 Uncle Sam's Loan Shop 278 25th.
 Western Brokerage Co 230 Eccles Bldg.
 Western Loan & Bldg Co 407 First Nat
 Bank Bldg.

FRED J. STRUBEL

LIVE STOCK DEALER

BEEF, CALVES, SHEEP AND HOGS BOUGHT OR SLAUGHTERED
 ON COMMISSION

San Francisco Address:
 333 Kearney St.

Ogden Address:
 Broom Hotel

TELEPHONES EXCHANGE 556-557

LOCKSMITHS.

Hudson Repair Shop 2469 Hudson av.
 O K Safety Elev Lock Co 2069 Wash av.
 Philpott Walter 429 23d.

LODGING HOUSES.

See Hotels, Boarding and Rooming Houses.

LUMBER DEALERS.

Badger Coal & Lumber Co, 2069 Wash av.
 Belnap Hyrum Lumber Co, 229 24th.
 Boyd Lumber Co 141 24th.
 Burton-Walker Lbr Co 2427 Lincoln av.
 Eccles Lumber Co, 156-164 24th.
 Gwilliam Lumber & Coal Co, Wall av se
 cor 22d.

LOANS.

Agee R G, 374 1/2 25th.
 Utah Canning Co, Pacific av cor 29th.
 Bratz E F 417 Eccles Bldg.

YOU

Should
 Have Had
 This
 SPACE

DON'T
 Overlook
 Subscribing
 to the
 Directory

No
 Business
 Can Be
 Success-
 fully
 Run
 Without
 It

ROBERT C. NYE

Real Estate Loans Insurance
 SURETY BONDS

602 Eccles Bldg.

Phone 855



Utah's
 two
 Famous
 Coals

Clean
 and
 Free

Burning



ASK YOUR DEALER

- MINED ONLY BY

UTAH FUEL CO.



**Distinctive Millinery
AND
Ladies' Ready to Wear**

584

R. L. POLK & CO'S

Humphris C J 202 21st.
Lowe Geo A Co, 2326-28 Wash av
Pioneer Coal & Lbr Co 345 2d.
Utah & Oregon Lumber Co, 143-149 24th.
Volker Lumber Co, 237-245 24th.
Wheelwright Lbr Co 2451 Quiney av.

***LUNCH ROOMS.**
See also Cafes.

Wistaria The, 2437 Wash av.

MACARONI MFRS.

Utah Macaroni Mfg Co 261 25th.

MACHINERY.

Green Machy & Mfg Co 215 Eccles Bldg.
Keener Machy Exch 2360 Wall av.

MACHINISTS.

See also Founders and Machinists.

Brown I A 2093 Wash av.
Jackson P W 419 23d.
Nelson Jos 1881 Wash av.
Pearce Wm & Son, 2651 Wash av.
Utah Elec Wks 2124 Wash av.

***MAILING LISTS.**

Polk R L & Co, 613-616 Dooly Bldg, Salt Lake City.

MANICURES.

American Hairdressing Parlors 415 24th.
Boston Hairdressing Parlor 2512 Wash av.
Marinello Beauty Shop, sub-main fir Eccles Bldg.

***MANTELS AND GRATES.**

Boyle Furniture Co, 2329-2333 Wash av.
Eccles Lumber Co, 156-164 24th.

MANUFACTURERS' AGENTS.

Bolin H T 302 Fred J Kiesel Bldg.
Groshehl C M 2379 Hudson av.
Lenzi D L 423 Fred J Kiesel Bldg.
Zitzman Sup Co 508 21st.

***MAP PUBLISHERS.**

Polk R L & Co, 613-616 Dooly Bldg, Salt Lake City.

MARBLE AND GRANITE WORKERS AND DEALERS.

Hansen Hartvig, 2003 Jefferson av.
Parry Jos & Sons Co 2247 Wash av.

MARKET GARDENERS.

See Gardeners.

MASONS.

See Contractors.

MASSEURS.

Marinello Beauty Shop, sub main fir Eccles Bldg.
Terrill G W 429 25th.

MATHEMATICAL INSTRUMENTS.

Leishman L J Co 2400 Wall av.

MATTRESS MFRS.

Hampton E J & Co, 360 2d.
Smith Bedding Co Canyon rd nr power plant.
Van Kampen Kryn, 37th and Riverdale rd.

MAUSOLEUMS.

Parry Jos & Sons Co 2247 Wash av.

MEATS—WHOLESALE.

Fox-Keller Dressed Meat Co 416 24th.
Ogden Packing & Provision Co w end 24th st viaduct.
West Side Pkg Co 3 Wilson la.

MEAT MARKETS.

Arave & Martin Hooper.
Ballard & Mortensen 355 24th.
Ben's Cash Mkt Huntsville.
Bob's Corner Gro & Meats 584 24th.
Bramwell Meat Mkt 212 Wash av.
California Market, 126 25th.
Cardon W A 1001 24th.
Chicago Market, 24th sw cor Lincoln av.
Driver & Drake 65 Wilson la.
Eagle Gro 2710 Lincoln av and 2900 Pine-gree av.
Five Points Mkt 219 Wash av.
Grill & Son 2321 Wash av.
Hill Bros Meat Mkt 616 24th.
Independent Meat Co 2420 Wash av.
J & L Meat Mkt 1684 Wash av.
Mark H H 1012 23d.
Marsh Leroy Riverdale.
Modern Mkt 2430 Wash av.
Moulding Leander 3263 Wash av.
Ogden City Meat Mkt 2246 Wash av.
Ogden Meat & Gro 2852 Wash av.
R & J Groceteria 2212 Wash av.
Russell-James Co, 189 24th and 126 25th.
S & S Cash Store 3502 Riverdale rd.
Seager R A 2979 Wash av.
Seibold Mkt 2780 Wash av.
Skaggs Cash Stores 287 24th 2275 2364 and 2584 Wash av.
Star Mkt 286 22d.
Stewart G S 3100 Wash av.
Success Mkt 740 27th.
Washington Mkt 2472 Wash av.
West Ogden Cash Store 558 W 24th.
Wilson Bros 2781 Wall av.

Ogden Steam Laundry Co.
LAUNDERERS AND DRY CLEANERS
437 TWENTY-FIFTH STREET
PHONE 175

OGDEN CITY DIRECTORY—1922.

585

MECHANO-THERAPISTS.

Martin J D 319 First Nat Bank Bldg.

MEDICINE MFRS.

Ambler Saml 1001 Wash av.
Jones Bros 3473 Wash av.

MEN'S FURNISHINGS—WHOLESALE.

Seoweroff John & Sons Co 23d se cor Wall av.

MEN'S FURNISHINGS—RETAIL.

Brown-Carlson-Treseder, 2421 Wash av.
Golden Rule Mer Co 2267 Wash av.
National Outfitting Co, 2345 Wash av.
Nye Fred M Co, 2409-2411 Wash av.
Ogden N O Co 236 25th.
Palace The 280 25th.
Watson-Tanner Clo Co, 372-376 24th.
Wright W H & Sons Co, Wash av nw cor 24th.

MERCANTILE AGENCIES.

Bradstreet Co, 310 Newhouse Bldg, Salt Lake City.
Dun R G & Co, 321 Clift Bldg, Salt Lake City.
Merchants Credit Bureau, 202-203 Eccles Bldg.
Stratford Collection & Reporting Co, 411 First Nat Bank Bldg.
Western Credit Assn 301 Fred J Kiesel Bldg.

MERCHANDISE BROKERS.

See Brokers.

***MERCHANT TAILORS.**

See also Tailors.

Buchmiller Le Roy, 2516 Wash av.
Gordon Tailoring Co, 211 25th.

MESSANGER SERVICE.

Merchants Dispatch base First Nat Bank Bldg.

***METALLIC CEILINGS.**

Jackson & Pace, 2460 Hudson av.
Newman & Stuart Co, 1900 Wash av.

MIDWIVES.

See Nurses.

MILK DEALERS.

See Dairies.

MILLINERS.

Clark's Fashion Shop, 2470 Wash av.
Eccles Millinery 2269 Wash av.

Foley Variety Stores, 2410 Wash av.
Folkerson Laurens F, 2467 Wash av.
Forsgren Lettie 416 25th.
Golden Rule Mer Co 2257 Wash av.
Gray Millinery Co 2343 Wash av.
Leader The, 2351 Wash av.
Louise Shop 2455 Wash av.
Madson Dorothy 2456 Wash av.
Mansfield & Burrows, 2478 Wash av.
National Outfitting Co, 2345 Wash av.
Princess Mlnry 2405 Wash av.
Spurgeon N L Mlnry Co 2372 Wash av.
Sutherland EHZ 2335 Wash av.
Todd A A 2470 Wash av.
Wright W H & Sons Co, Wash av nw cor 24th.

***MINERAL SPRINGS.**

Utah Hot Springs 9 mi n of Ogden on O S L and U I C R R.

***MIMEOGRAPHERS.**

Commercial Service Co, 6 base Eccles Bldg.

***MINING BROKERS.**

Hogle J A & Co, ground floor Eccles Bldg.

MINING COMPANIES.

Alhambra Copper Co 313 Fred J Kiesel Bldg.
California Buckhorn G M Co base 2500 Wash av.
Craner Spgs M Co 313 Fred J Kiesel Bldg.
Lake View M Co 421 Eccles Bldg.
Patsy Mining Co 313 Fred J Kiesel Bldg.
Promontory Zinc M Co 327 Fred J Kiesel Bldg.
Silver Ledge M Co 327 Fred J Kiesel Bldg.

MINING ENGINEERS.

See Engineers—Civil, Etc.

MINING OPERATORS.

Hogle J A & Co, ground floor Eccles Bldg.

***MONUMENTS.**

Hansen Hartvig, 2003 Jefferson av.
Parry Jos & Sons Co 2247 Wash av.

***MORTGAGE LOANS.**

Brummitt Inv Co, 2417 Hudson av.
Continental Building & Loan Assn, 2375 Hudson av.
Frerer & Fowles, 2409 Hudson av.
Goddard B H, 429 24th.
Hunter R P, 431 24th.
Kelly & Herrick, 2500 Wash av.
Lethbridge & Davis, base Utah Nat Bank Bldg.

Lethbridge & Davis
GENERAL INSURANCE
SURETY BONDS, REAL ESTATE AND LOANS
Under Utah Nat. Bank Bldg. Tel. 913

39

ABSTRACTS, BRIEFS, ETC., FOR SUPREME COURT
OF UTAH, PRINTED ON SHORT NOTICE
448 Church St., Salt Lake City - Long Dist. Was. 1840

HARPER BROTHERS
LEGAL PRINTERS

C. E. Armstrong & Co.

Sporting Goods, Kodaks, Photographic Supplies, Developing and Printing, Bicycles, Talking Machines, Edison Mazda Lamps, Franco Flash Lights with Radio Batteries
Rubber Stamps, Toys
306 25th St.

Ogden

Furniture & Carpet Co.



"The Store of Satisfaction"
2422-2428 Washington Ave.

Ogden, Utah
Phone 2261

KEEP YOUR FIRM BEFORE HIM!
The man whom you wish to reach will read your message in
this Directory. Specify Polk's Directory in your Adv Expenditures

588

R. L. POLK & CO'S

ZELLERBACH PAPER COMPANY

Divisions at San Francisco, Oakland, Los Angeles, San Diego, Fresno
Portland, Seattle, Spokane, Tacoma

Printers' Supplies
Wrapping Paper
Paper Bags
Twines
Stationery
Photo Mounts



Headquarters for
All Grades of
Roofing and
Roofing
Products

REGISTERED UNITED STATES PATENT OFFICE

141-143-145 West First South

Tel. Wasatch 771

PAPER—WHOLESALE.

Scoville Paper Co 2429 Grant av.
Zellerbach Paper Co, Lambert Paper Co
Branch, 141-145 W 1st South, Salt
Lake City.

PAPERHANGERS.

See Painters and Paperhangers.

***PAPER RULERS.**

Browning W W Co, 380 23d.
Hestmark A T 2421 Hudson av.
Woody J O Printing Co, 2465 Wash av.

PATTERNMAKERS.

Ogden Iron Works Co, 2257-67 Lincoln av.

PAWNBROKERS.

Reliable Loan Office 370 25th.
Security Loan Office 310 25th.
Thomas Loan Office 290 25th.
Uncle Sam's Loan Office 278 25th.

***PETTICOATS AND UNDERWEAR.**

Clark's Fashion Shop, 2470 Wash av.

***PHONOGRAPHS AND RECORDS.**

Armstrong C E & Co, 306 25th.
Christensen-Ashton Mus Co 2381 Hudson av.
Glen Bros-Roberts Piano Co, 2472 Hudson
av.
Last & Thomas, 2441 Wash av.
Lyric Music Co 2524 Wash av.
Proudfit Sporting Gds Co 2327 Grant av.

PHOTOGRAPHERS.

Ford's Studio 480 24th.
Goshen G W 2423 Hudson av.
Link Studio 2457 Wash av.
Ogden Art Studio 335 25th.

Ridges-Rabe 416 24th.
Terry W F 2408 Wash av.
Tiffany Studio 2438 Wash av.

***PHOTOGRAPHERS' SUPPLIES.**

Armstrong C E & Co, 306 25th.

PHYSICIANS AND SURGEONS.

Badeon S W 2421 Wash av.
Baker G W 2479 Wash av.
Ballantyne L C 58 Lewis Blk.
Bartlett F K 301 First Nat Bank Bldg.
Barton W P 2480 Grant av.
Brick S L 42 Lewis Blk.
Brown Mark 301 Eccles Bldg.
Brown W R 201 First Nat Bank Bldg.
Burns M M 50 Lewis Blk.
Conroy E M 303 First Nat Bank Bldg.
Cragun W M 519 First Nat Bank Bldg.
Dickson G A 216 Eccles Bldg.
Driver John 325 26th.
Dumke E R 727 Eccles Bldg.
Emmett W R 51 Lewis Blk.
Forbes H B 2337 Lincoln av.
Harding J D 718 Eccles Bldg.
Harris H E 510 Eccles Bldg.
Henderson D W 312 Eccles Bldg.
Hetzel C C 512 Eccles Bldg.
Kay W G 2649 Adams av.
Merrill L S 224 Eccles Bldg.
Mills E P 20 Lewis Blk.
Morehouse C B Riverdale.
Morrell J R 224 Eccles Bldg.
Morrison J F 510 Eccles Bldg.
Moyes G G 722 Eccles Bldg.
Nelson H W 705 Eccles Bldg.
Pidcock J W 222 Eccles Bldg.
Pugmire Le Roy 224 Eccles Bldg.
Rich E G 2650 Wash av.
Rich E I 204 First Nat Bank Bldg.
Richards H Y 29 Lewis Blk.
Ridge A M 46 Lewis Blk.
Robinson A A 30 Lewis Blk.
Robinson H E 31 Lewis Blk.
Shields A W Huntsville.

Wright's
A GOOD PLACE TO TRADE

OGDEN'S
ONLY
DEPARTMENT
STORE

OGDEN CITY DIRECTORY—1922.

589

Smith C T 419 First Nat Bank Bldg.
Smith E H 519 Eccles Bldg.
Suzuki S 2204 Quincy av.
Tapiin D S 118 Harrisville rd.
Ward V L 708 Eccles Bldg.
Whalen W E 701 Eccles Bldg.
Wilson C H City Hall.
Worrell R E 526 Eccles Bldg.
Wright W J 325 Eccles Bldg.

***PIANO MOVERS.**

Alden Transfer Co, 239 25th.
Jogalong Transfer & Storage Co, 328 1/2
25th.
Ogden Transfer & Stor Co, 2340 Grant av.

PIANO TUNERS.

Glen Bros-Roberts Piano Co, 2472 Hudson
av.
Storey S T 2524 Ogden av.

PIANOS AND ORGANS.

Glen Bros-Roberts Piano Co, 2472 Hudson
av.
Last & Thomas, 2441 Wash av.
Lyric Music Co 2524 Wash av.
Pantone J M & Son rear 2874 Hudson av.

PICKLE MFRS.

National Packing Corp 2005 Lincoln av.
Superior Horseradish Co rear 351 Franklin.

***PICTURES AND FRAMES.**

Art Shop 2464 Wash av.
Boyle Furniture Co, 2329-2333 Wash av.
Herrick & Co, 2340 Wash av.
Ogden Furn & Carpet Co, 2422-28 Wash at

PLANING MILLS.

See also Lumber Dealers.

Altman R W 1634 Grant av.
Belnap Hyrum Lumber Co, 229 24th.
Eccles Lumber Co, 156-164 24th.
Grundy T E rear 2451 Quincy av.
Humphries C J 202 21st.
Isakson E J, rear 247 22d.
Leesman Harry 920 28th.
Ogden Fixture Planing & Carp Shop rear
145 24th.
Volker Lumber Co, 237-245 24th.

PLASTERERS.

See Contractors.

***PLATE GLASS.**

Griffin Paint Co, 2310 Wash av.
Ogden Paint, Oil & Glass Co, 2440 Wash av.

***PLAYER PIANOS.**

Glen Bros-Roberts Piano Co, 2472 Hudson
av.

PLUMBERS, STEAM AND GAS FITTERS.

Bachman K & Son 2574 Wash av.
Halverson Bros 2350 Grant av.
Krumperman John 2581 Grant av.
Macbeth Jas 2419 Hudson av.
Sangberg H O 369 23d.
Schwartz F A 2268 Jefferson av.
Thomas T E Plmbg & Htg Co 2250 Wash av.
Utah Plumbing & Heating Co, 2344 Wash av
Wharton A I 420 24th.
Williams J H 2239 Ogden av.
Woods Edwd Burch Creek.

PLUMBING AND HEATING SUPPLIES.

Crane Co 2001 Wall av.
Lowe Geo A Co, 2326-28 Wash av.
Utah Plumbing & Heating Co, 2344 Wash
av.

POOL HALLS.

See Billiard and Pocket Billiard Halls.

***PORK AND BEANS—IN CANS.**

Utah Canning Co, Pacific av cor 29th.

POULTRY BREEDERS.

Anderson G B 1353 Liberty av.
Astill W T 2365 Tyler av.
Bosgieter Simon W Ogden.
Gwilliam G W 212 N Wash av.
Kennedy Geo Riverdale.
Nicholas J A 37th and Riverdale rd.
Smith Morris Burch Creek.

***POULTRY SUPPLIES.**

Farr Thos & Co 2270 Wash av.
Walker Feed & Prod Co 1822 Wash av.

***POULTRY AND GAME.**

Economy Butter Shop, 2450 Wash av.
Russell-James Co, 189 24th and 126 25th.

POWER COMPANIES.

See Electric Light and Power Companies.
Utah Power & Light Co, Eccles Bldg.

***PRINTERS—BOOK AND COMMERCIAL.**

Browning W W Co, 380 23d.
Dean G S N Ogden.
Dee Chas 2428 Hudson av.
Harper Bros, 450 Church, Salt Lake City.
Hestmark A T 2421 Hudson av.
Neuteboom Ptg Co 2370 Wash av.
Ogden Ptg Co 2434 Wash av.
Scoville A L Press 2429 Grant av.
Thomas B F & Son, 2476 Wash av.
Van Alfen John Ptg Co 2408 Wash av.
Woody J O Printing Co, 2465 Wash av.

**Paine
&
Hurst**

WHERE
THE
WOMEN
TRADE

THE
ONE - PRICE
STORE

Phone
860

**Ogden
Felt
Auto
Supply
Co.**

**Diamond
Tires**

Tubes
Accessories
Vulcanizing

**BATTERIES,
STARTING
AND
IGNITION**

**2205
WASH.
AVE.**

**PHONE
735**

SALT LAKE TRIBUNE

PRINTS THE NEWS OF THE WORLD

CARRIES A SPECIAL NEWS DEPARTMENT FOR OGDEN

Harbertson Bros. Motor Co.

AUTHORIZED
AGENTS



TRUCKS
CARS
TRACTORS

2322-2324 Washington av.

Tel. 77



Building Material MILL WORK

MANTELS, GRATES AND TILE
156-164 24th St. Tel. 128

590

R. L. POLK & CO'S

PRODUCE AND COMMISSION.

Blackman & Griffin 2546 Wash av.
Inter-Mtn Prod Co 2214 Wash av.
Ogden Com Co 2240 Wash av.
Sterling Whol Co 2236 Wash av.

PUBLISHERS.

Harper Bros, 450 Church, Salt Lake City.
Howe C E Co, 208 S 4th, Philadelphia, Pa.
Polk R L & Co, 613-616 Dooly Bldg, Salt Lake City.

PULLMAN CARS.

Pullman Co Union Sta.

*PUMPS.

Lowe Geo A Co, 2326-28 Wash av.

*PUTTY.

Ogden Paint, Oil & Glass Co, 2440 Wash av.

*RADIATORS—AUTO.

Ogden Auto Radiator Co, 2329 Hudson av.

RAILROADS.

Bamberger Elec R R Co 258 24th.
Denver & Rio Grande Western R R 318 Eccles Bldg frt depot 24th and Wall av. pass depot Union Sta.
Ogden Terminal Ry Brigham Hotel Bldg.
Ogden Union Ry & Depot Co Union Sta.
Oregon Short Line R R Co 214 Eccles Bldg and Union Sta.
Southern Pacific Lines 525 Eccles Bldg and Union Sta.
Union Pacific System 214 Eccles Bldg and Union Sta.
Utah Idaho Central R R Co 415 Eccles Bldg depot 258 24th.
Utah Rapid Transit Co 258 24th.

*RANGES AND STOVES.

Boyle Furniture Co, 2329-2333 Wash av.
Lowe Geo A Co, 2326-28 Wash av.
Ogden Furn & Carpet Co, 2422-28 Wash av.

REAL ESTATE AND RENTALS.

Agee R G, 374 1/2 25th.
Baker S J 2731 Madison av.
Bratz E F 417 Eccles Bldg.
Brummitt J J, 2417 Hudson av.
Burton Realty & Inv Co 2312 Wash av.
Camp M A 431 24th.
Cannady E W, 2427 Hudson av.
Chamberlain A J 648 Wash av.
Devoto F B, 211 First Nat Bank Bldg.
Dodson A J 2476 Wash av.
Edmondson J H 408 24th.
Federal Land Co 416 24th.
Gibson C H 2337 Lincoln av.
Gorrieston J M, 501 Eccles Bldg.

Froerer & Fowles, 2409 Hudson av.
Galbraith C L 2903 Wash av.
Goddard B H, 429 24th.
Goddard H H, 313 Fred J Kiesel Bldg.
Griffin Roy 2679 Jackson av.
Guaranty Mtg Co 2514 Wash av.
Hadley A W 875 26th.
Hadley C W 885 26th.
Hinckley S E base First Nat Bank Bldg.
Hunter R P, 431 24th.
Hurst Realty & Mer Co 417 Eccles Bldg.
Huttmiller E H base Utah Nat Bank Bldg.
Jensen L C base First Nat Bank Bldg.
Jenson David Co 313 Fred J Kiesel Bldg.
Kay Willard 2478 Wash av.
Kelly Geo J Co base 2500 Wash av.
Kelly & Herrick, 2500 Wash av.
Kennedy O A base Utah Nat Bank Bldg.
Lethbridge & Davis, base Utah Nat Bank Bldg.

Lewis Dow 852 27th.
McCulloch J A Agency, under First Nat Bank.

Norris R A 1676 Wash av.
Nye J C Agency Co, 602 Eccles Bldg.
Ogden Real Estate & Bldg Co, 2438 1/2 Wash
Parry Jos 348 Parry av.
Peery Building Co 424 25th.
Peery David Henry Co 424 25th.
Peery D H Estate 424 25th.
Peirce W N Agency, 2374 Wash av.
Pierce I N 502 Eccles Bldg.
Porter W L 2005 Madison av.
Saunders-Flinders Co 2482 Wash av.
Skeen J H 2400 Wash av.
Skeen Realty Co base Utah Nat Bank Bldg.
Smith Herbert E Co, 2374 Wash av.
Stratford A E 2250 Wash av.
Stratford E A, 411 First Nat Bank Bldg.
Van Braak Herman 302 35th.
Walker J F Land Co base Coml Nat Bank Bldg.

Wadell W B Realty Co 2468 Wash av.
Western Brokerage Co 230 Eccles Bldg.

*REFRIGERATORS.

Boyle Furniture Co, 2329-2333 Wash av.
Lowe Geo A Co, 2326-28 Wash av.
Ogden Furn & Carpet Co, 2422-28 Wash av.

*RESTAURANTS.

See also Cafes and Restaurants.

Stimson's Cafe, 2482 Wash av.

*RICE.

Ban & Kariya 301 24th.
Tamaki & Co 2456 Wall av.

*ROOF PAINTERS.

Ogden Roofing Co, 430 16th.

*ROOF REPAIRERS.

Ogden Roofing Co, 430 16th.

*ROOFERS.

Jackson & Pace, 2460 Hudson av.

B. H. Goddard

Fire, Life,
Accident and
Health
Plate Glass,
Tornado, Bur-
glary, Postal
Automobile

INSURANCE

429 24TH STREET

TELEPHONE 197

CLASSIFIED BUSINESS DIRECTORY—1922

591

C. H. Zerbe, Mgr.

G. A. Cooper, Sec'y

OGDEN ROOFING COMPANY

BARRETT ROOFING RUBEROID ROOFING
CERTAINTED ROOFING

Kalsomine by Air Roof Repairing
New Method Paint by Air Quick Service

430 Sixteenth Street

Phone 945-J

Ogden, Utah

Newman & Stuart Co, 1900 Wash av.
Ogden Roofing Co, 430 16th.

*ROOFING MATERIALS.

Badger Coal & Lumber Co, 2069 Wash av.
Belnap Hyrum Lumber Co, 229 24th.
Eccles Lumber Co, 156-164 24th.
Gwilliam Lumber & Coal Co, Wall av se cor 22d.
Utah & Oregon Lumber Co, 143-149 24th.

ROOMING HOUSES.

See Hotels, Boarding and Rooming Houses.

RUBBER STAMPS.

Armstrong C E & Co, 306 25th.
Ogden Stamp Works 2404 Wash av.

*RUBBERS.

Clark I L & Sons Co, 2358 Wash av.

*RUGS.

Boyle Furniture Co, 2329-2333 Wash av.
Ogden Furniture & Carpet Co, 2422-28 Wash av.

*SADDLES AND HARNESS.

Read J G & Bros Co, 334-340 24th.

*SAFE DEPOSIT VAULTS.

Commercial National Bank, 369-371 24th.
National Bank of Commerce 2453 Wash av.
Ogden State Bank, 2500 Wash av.
Security State Bank, Hudson av sw cor 24th.
Utah Nat Bank of Ogden, 2400 Wash av.

*SAFE MOVERS.

Alden Transfer Co, 239 25th.
Jogalong Transfer & Storage Co, 328 1/2 25th.
Ogden Transfer & Stor Co, 2340 Grant av.

SALT MFERS AND DEALERS.

Montello Salt Co 327 Fred J Kiesel Bldg.

SAND AND GRAVEL.

Ideal Sand & Gravel Co 521 Eccles Bldg.

SANITARIUMS.

See page 19.

*SASH, DOORS AND BLINDS.

Badger Coal & Lumber Co, 2069 Wash av.
Belnap Hyrum Lumber Co, 229 24th.
Eccles Lumber Co, 156-164 24th.
Gwilliam Lumber & Coal Co, Wall av se cor 22d.

Utah & Oregon Lumber Co, 143-149 24th.
Volker Lumber Co, 237-245 24th.

SAUSAGE MFERS.

See Meat Markets.

*SAVINGS BANKS.

Commercial National Bank, 369-371 24th.
Guaranty Trust Co 2514 Wash av.
National Bank of Commerce, 2453 Wash av.
Ogden Savings Bank, 2384 Wash av.
Ogden State Bank, 2500 Wash av.
Security State Bank, Hudson av sw cor 24th.
Utah Nat Bank of Ogden, 2400 Wash av.

SAW MILLS.

See Planing Mills.

SCHOOLS AND COLLEGES.

See page 18.

SECOND-HAND GOODS.

Anything—A to Z 2418 Grant av.
New & Second-Store 2216 Wash av.
Newman's New & 2d Hd Furn Store 2348 Wash av.
Ogden Transfer & Stor Co, 2340 Grant av.
Salvation Army 251 25th.
Stowe H B 1800 Wash av.

SEEDS.

Clark Everett B Seed Co 24th ne cor Wall av

Ogden Transfer & Storage Co.

WE
MOVE
ANYTHING
WITH
TWO
ENDS

2340
Grant
Ave.

Tel.
910

Richardson-Hunt Co

THE CROCKERY PEOPLE
A LITTLE MORE FOR A LITTLE LESS

CLARK'S

GOOD
SHOES
AND
HOSIERY

Modern
Shoe
Repairing

2358
WASH. AVE

PALACE CANDY CO.

THE
SWEETEST
PLACE IN
TOWN

Mfrs. of High
Grade Candy,
Ice Cream
and ices

2323
Wash. Ave.
Tel. 3079

The Continental Building & Loan Assn.

AUTHORIZED CAPITAL \$500,000.00 2375-2377 HUDSON AVE. TEL. 359
Loans, insurance — All Kinds, Surety Bonds,
Investment Securities that are Safe, Sound and Profitable
EIGHT PER CENT INTEREST ON MONTHLY SAVINGS

Ogden Utah Knitting Store

"L D S" Brand Garments "Uta-Maid" Underwear
OGDEN'S EXCLUSIVE HOSIERY AND UNDERWEAR SHOP
 2307 Washington Ave.

Weber-Taylor Motor Co.

CHALMERS AND MAXWELL CARS AND TRUCKS
 2540 WASHINGTON AVE. TELEPHONE 143

592

R. L. POLK & CO'S

Coulter-Adams Seed Co 24th ne cor Wall av
 Walker Feed & Prod Co 1822 Wash av.

SERUM MFRS.

Utah Serum Co 3 Wilson la.

SERVICE STATIONS.

See Automobile Service Stations.

SEWER PIPE MFRS.

Ogden Sewer Pipe & Clay Co Pacific av
 cor 29th.

SEWING MACHINES.

Singer Sewing Mach Co 2338 Wash av.
 White Sewing Mach Co 2277 Wash av.

***SHADES—WINDOW.**

Ogden Furn & Carpet Co, 2422-28 Wash av

***SHEEPMENS' SUPPLIES.**

Ogden Tent & Awning Co, 2268 Wash av.

***SHEET METAL WORKERS.**

Jackson & Pace, 2460 Hudson av.
 Newman & Stuart Co, 1900 Wash av.

***SHEET MUSIC.**

Glen Bros-Roberts Piano Co, 2472 Hudson
 av.

SHOE SHINERS.

Bryant J W 230 25th.
 Pappas & Makris 142 1/2 25th.
 Royal Shoe Shining Plr 2475 Wash av.
 Superior Shoe Shining Co 380 25th.....
 Washington Shoe Shining Plr 2530 Wash av

SHOES—WHOLESALE.

Scowcroft John & Sons Co 23d se cor Wall
 av.

SHOES—RETAIL.

Abramson Shoe Co 2448 Wash av.
 B B Clothing Store 168 25th.
 Brown-Carlson-Treseder, 2421 Wash av.
 Burt S J & Bros 2431 Wash av.
 Christenson B E 2325 Wash av.
 Clark I L & Sons Co, 2358 Wash av.
 Economy Sample Shoe Store 2359 Wash av.
 Family Shoe Store 353 24th.
 Golden Rule Mer Co 2257 Wash av.
 National Outfitting Co, 2345 Wash av.
 Nye Fred M Co, 2409-2411 Wash av.
 Ogden N O Co 236 25th.
 Sample Shoe Store 2415 1/2 Wash av.
 Taylor-Wright Co, 2355 Wash av.
 Walk-Over Doot Shop 2481 Wash av.

Watson-Tanner Clo Co, 372-376 24th.
 Wilson S A 2470 Wash av.
 Wright W H & Sons Co, Wash av ne cor
 24th.

SHOES—MAKERS AND REPAIRERS.

Belenzon Max 151 25th.
 Bench Shoe Repr Shop 1064 Capitol.
 Boston Shoe Shop 2352 Wash av.
 Champion Shoe Repr Co 362 25th.
 Clark I L & Sons Co, 2358 Wash av.
 Dieu Alphonse 3432 Adams av.
 Five Points Shoe Repr Shop 228 Wash av.
 Goodman Oliver 1682 Wash av.
 Goodyear Shoe Repr Co 364 24th.
 Hansen Peter 309 24th.
 Hassell J A 2906 Wash av.
 Hein Albt 3440 Pacific av.
 Henderson Shoe Repr 332 24th.
 Larsen O J 324 21st.
 Lederman Max 139 25th.
 Lehman Aug 179 30th.
 Mark Paul 2445 Grant av.
 Postma A W 720 27th.
 Royal Shoe Repr Co 2475 Wash av.
 Seavers W R 2744 Wash av.
 Utah Shoe Hospital 221 25th.
 Wale Leopold 377 23d.
 Washington Shoe Repairing System, 2528
 Wash av.
 Wedgie Saml 222 25th.

***SHORTHAND REPORTERS.**

Packer H J Court House.

***SHOW CASES.**

Ogden Paint, Oil & Glass Co, 2440 Wash av.

***SIGN TACKERS.**

Winslow W P 2349 Wash av.

SIGN WRITERS.

Matthews F W base Eccles Bldg.
 Peery F S 413 First Nat Bank Bldg.
 Redfield-King 2434 Wash av.
 Young Thos 2450 Wash av.

SILLO MANUFACTURERS.

Intermountain Concrete Co 521 Eccles Bldg.

***SILVERWARE.**

Foley Variety Stores, 2410 Wash av.
 Lewis J S & Co, 2449 Wash av.
 Richardson-Hunt Co, 2419 Wash av.
 Watson-Flygare Hardware Co, 2414 Wash
 av.

***SKYLIGHTS.**

Jackson & Pace, 2460 Hudson av.
 Newman & Stuart Co, 1900 Wash av.

CLASSIFIED BUSINESS DIRECTORY—1922

593

***SMOKE STACKS.**

Jackson & Pace, 2460 Hudson av.
 Newman & Stuart Co, 1900 Wash av.
 Ogden Iron Works Co, 2257-67 Lincoln av.

SODA WATER AND SOFT DRINK MFRS.

Becker Products Co 19th sw cor Lincoln av.
 Ogden Bottling Wks 2668 Lincoln av.
 Standard Bldg Co rear 2155 Madison av.
 Utah Bottling Wks 2512 Lincoln av.

SOFT DRINKS.

Bello & Deacetis 152 25th.
 Commercial Cigar Store, 200 25th.
 Crystal The 2477 Wash av.
 Favero Michl 164 25th.
 Giovanni Jos 248 25th.
 Grill The 264 25th.
 Harrop & Adneson 361 24th.
 Healy Hotel Soft Drinks 104 25th.
 Murphy O W 101 25th.
 Orpheum Candy Co, 2522 Wash av.
 Prantl Louls 176 25th.
 Ranch The 365 24th.
 Sandell J E 240 25th.
 Tucker John 2402 Hudson av.
 Waldorf Billiard Parlor, 2469 Wash av.
 Wistaria The, 2437 Wash av.

***SOUPS AND SAUCES.**

Utah Canning Co, Pacific av cor 29th.

SOUVENIRS AND CURIOS.

See Curios and Souvenirs.

SPORTING GOODS.

Armstrong C E & Co, 306 25th.
 Browning Bros Co 2451 Hudson av.
 Hansen H C Co, 2468 Hudson av.
 Lowe Geo A Co, 2326-28 Wash av.
 Ogden Sporting Gds Co 2311 Wash av.
 Proudfit Sporting Gds Co 2327 Grant av.

STATIONERS.

See Booksellers and Stationers.

***STEAM LAUNDRIES.**

Model Laundry of Ogden, 2147 Pingree av.
 Ogden Steam Laundry, 437 25th.
 Troy Steam Laundry Co, 2538 Wall av.

***STEEL CASTINGS—MANGANESE.**

Ogden Iron Works Co, 2257-67 Lincoln av.

***STEEL MFRS AND DEALERS.**

Ogden Iron Works Co, 2257-2267 Lincoln av

STENOGRAPHERS.

Packer H J Court House.
 Payne L M base Broom Hotel.

STOCK YARDS.

Union Stock Yards w end 24th St Viaduct.

***STOCKS AND BONDS.**

Goddard H H, 313 Fred J Kiesel Bldg.
 Hogle J A & Co, ground floor Eccles Bldg.

STORAGE.

Alden Transfer Co, 239 25th.
 Farrell H C Storage Co 1999 Wall av.
 Jogonalong Transfer & Storage Co, 328 1/2
 25th.
 Ogden Transfer & Stor Co, 2340 Grant av.

***STORAGE BATTERIES AND CHARGING.**

Ogden Auto Service Co, 2452-2456 Grant av
 Ogden Felt Auto Supply Co, 2205 Wash av.
 Willard Service Station, 2454 Grant av.

***STORE AND OFFICE FIXTURES.**

Eccles Lumber Co, 156-164 24th.
 Isaksen E J, rear 247 22d.

***STOVE REPAIRERS.**

Clarke-Fletcher Hdw Co 2279 Wash av.
 Summerill Foundry & Stove Repr Wks,
 2141 Jefferson av.

***STOVES AND RANGES.**

See also Hardware Dealers.

Boyle Furniture Co, 2329-2333 Wash av.
 Herrick C J & Co, 2340 Wash av.
 Lowe Geo A Co, 2326-28 Wash av.
 Ogden Furn & Carpet Co, 2422-28 Wash av
 Ogden Transfer & Stor Co, 2340 Grant av.
 Olsen E A & Son 2253 Wash av.
 Summerill Foundry & Stove Repr Wks,
 2141 Jefferson av.

STREET RAILWAYS.

Utah Idaho Central R R Co 415 Eccles Bldg.

***STRUCTURAL IRON AND STEEL.**

Ogden Iron Works Co, 2257-67 Lincoln av.

***SUGAR HOUSE MACHINERY.**

Ogden Iron Works Co, 2257-67 Lincoln av.

SUGAR MFRS.

Amalgamated Sugar Co Eccles Bldg.
 Interstate Sugar Co Hooper.
 Wyoming Sugar Co 621 Eccles Bldg.

***SUITS AND CLOAKS.**

Clark's Fashion Shop, 2470 Wash av.
 Last & Thomas, 2441 Wash av.

TROY LAUNDRY

S. H.
HENDERSHOT
Manager

The Troy Way
is the
Right Way

2538-40
Wall Av.

Tel. 2074

J. A. McCulloch Agency

REAL ESTATE, INSURANCE AND LOANS
 OFFICE TEL. 301 RES. TEL. 2314-J
 Office Under First National Bank

Merchants Credit Bureau

EFFICIENT PROGRESSIVE RELIABLE
 BONDED TO THE STATE OF UTAH FOR \$5000.00
 The Merchants Credit Bureau Collects More Money and Employs
 More People than All Other Ogden Agencies Combined
 202-203 Eccles Bldg. Phones 691-838



UTAH SALES CO.

Sales Agents

Ogden
Portland
Cement
Co.

Union
Portland
Cement
Co.

Building
Specialties

515
ECCLES
BUILDING

Hart
Schaffner
& Marx
Clothes



Society
Brand
Clothes

594

R. L. POLK & CO'S

Pierce's



Pork and Beans

Stimulates
A Delicate
Appetite

Satisfies
A Healthy
Hunger

Sanitarily
Packed
Everlastingly
Backed by

**Utah
Canning
Co.**

The Daddy
of 'em all

OGDEN
Since
1888
Stimulates

Leader The, 2351 Wash av.
Paine & Hurst, 2462-2468 Wash av.
Taylor-Wright Co, 2355 Wash av.
Wright W H & Sons Co, Wash av nw cor
24th.

***SURETY BONDS.**

Ford E L, 716 Eccles Bldg.
Forristall J M, 501 Eccles Bldg.
Kelly & Herrick, 2500 Wash av.
Lethbridge & Davis, base Utah Nat Bank
Bldg.
McCulloch J A Agcy, under First Nat Bank.
Nye R C, 602 Eccles Bldg.

SURGEONS.

See Physicians and Surgeons.

SURVEYORS.

See Engineers—Civil, Etc.

***SYRUPS.**

Utah Canning Co, Pacific av cor 29th.

TAILORS.

Abrahams Louis 269 25th.
Anderson Tailoring Co 2478 Grant av.
Bolander A G Marlon Hotel.
Toistad J E 320 24th.
Buchmiller Le Roy, 2516 Wash av.
Dundee Tailors 2431 Hudson av.
Gordon Tailoring Co, 211 25th.
Hansen P W 248 1/2 25th.
Katayama F R 236 24th.
Kissel Henry 2417 Hudson av.
Koldewyn W A 2478 Hudson av.
Kreines M S 2477 Hudson av.
Lavin H A 137 25th.
Lindquist-Nylander 212 Eccles Bldg.
Mayer T O 224 25th.
Miller H L 484 24th.
Nakayama Bros Tig Co 2455 Grant av.
Nye Fred M Co, 2409-2411 Wash av.
Owens R E 408 25th.
Scotch Woolen Mills 2309 Wash av.
Segal Morris 255 25th.
Beskin Abe 172 25th.
Takahashi Gichi 2457 Lincoln av.
Wappler C L 340 24th.

***TALKING MACHINES.**

Armstrong C E & Co, 306 25th.
Browning Bros Co 2451 Hudson av.
Gien Bros-Roberts Piano Co, 2472 Hudson
av.

***TANKS.**

Newman & Stuart Co, 1900 Wash av.
Ogden Iron Works Co, 2257-67 Lincoln av.

***TAXI CAB SERVICE.**

Auto Transfer & Taxi Co Union Sta.

B & E Taxi Co, 257 24th.
Fox & Lee Taxicab Co 364 25th.
Interurban A B C Taxi Co 262 24th.
Klink & Ross 282 26th.
Taxi Cab Service 2463 Hudson av.

TEAS AND COFFEES—WHOLESALE.

Seowcroft John & Sons Co 23d se cor Wall
av.

TEAS AND COFFEES—RETAIL.

Pacific Coffee Stores Co 2350 Wash av.
Richardson-Hunt Co, 2419 Wash av.
Tamaki & Co 2456 Wall av.
Toyo & Co, 2411 Grant av.

TELEGRAPH AND TELEPHONE COMPANIES

Mountain States Tel & Tel Co, 2444 Wash
av.
Postal Tel-Cable Co 2438 Wash av.
Union Pacific Tel Office Union Sta.
Western Union Tel Co 2406 Wash av.

TENTS AND AWNINGS.

Armstrong C E & Co, 306 25th.
Ogden Tent & Awning Co, 2268 Wash av.

THEATRES.

Alhambra Theatre 2429 Hudson av.
Cozy Theatre 2476 Wash av.
Lyceum Theatre 271 25th.
Ogden Theatre 420 25th.
Orpheum Theatre 2520 Wash av.
Rex Theatre 225 25th.
Utah Theatre 2510 Wash av.

***TILE.**

See also Brick and Tile Mfrs.
Eccles Lumber Co, 156-164 24th.
Ogden Sewer Pipe & Clay Co Pacific av cor
29th.

TIN, COPPER AND SHEET IRON WORKERS

Crosbie R L 2248 Wash av.
Jackson & Pace, 2460 Hudson av.
Newman & Co 2327 Hudson av.
Newman & Stuart Co, 1900 Wash av.
Ogden Sheet Metal Wks 429 23d.
Smith R L 2572 Wash av.

***TIN AND GRANITEWARE.**

Boyle Furniture Co, 2329-2333 Wash av.
Foley Variety Stores, 2410 Wash av.
Lowe Geo A Co, 2326-28 Wash av.
Richardson-Hunt Co, 2419 Wash av.

***TIRES—AUTOMOBILE.**

Olak Jay Bee, 319 24th.

National Bank of Commerce

2453 WASHINGTON AVENUE
MEMBER
FEDERAL RESERVE SYSTEM
COMMERCIAL AND
SAVINGS

CLASSIFIED BUSINESS DIRECTORY—1922

595

Modern Tire Service Co, 2360 Hudson av
and 2636 Wash av.
Weber-Taylor Motor Co, 2536-2538 Wash
av.

***TOILET ARTICLES.**

Foley Variety Stores, 2410 Wash av.
Harris Drug Co 201 25th.

***TOYS.**

Armstrong C E & Co, 306 25th.
Foley Variety Stores, 2410 Wash av.
Hansen H C Co, 2468 Hudson av.
Richardson-Hunt Co, 2419 Wash av.
Wright W H & Sons Co, Wash av nw cor
24th.

***TRACTORS.**

Herbertson Bros Motor Co, 2322-2324 Wash
av.

***TRADE MARKS.**

Richards & Mitchell, 500 Clift Bldg, Salt
Lake City.

TRANSFER COMPANIES.

See also Express and Drayage.
Alden Transfer Co, 239 25th.
Auto Transfer & Taxi Co Union Sta.
City Transfer Co 233 25th.
Jogalong Transfer & Storage Co, 328 1/2
25th.
Ogden Transfer & Stor Co, 2340 Grant av.
Salt Lake & Ogden Tptn Co 2344 Grant av.
Utah Transfer Co rear 430 23d.

***TRUCKS.**

Weber-Taylor Motor Co, 2536-2538 Wash
av.

***TRUNKS AND VALISES.**

Brown-Carlson-Treseder, 2421 Wash av.
Gallacher Mrs D I 2376 Hudson av.
Siner Trunk & Furniture Co, 241 25th.
Watson-Tanner Clo Co, 372-376 24th.
Wright W H & Sons Co, Wash av nw cor
24th.

TRUST COMPANIES.

Guaranty Trust Co 2514 Wash av.

***TWINE.**

Seoville Paper Co 2429-33 Grant av.

TYPEWRITERS, SUPPLIES AND REPAIRS.

Armstrong C E & Co, 306 25th.
Ogden Typewriter House, 2422 Hudson av.
Remington Typewriter Co base Utah Nat
Bank Bldg.

Underwood Typewriter Co 210 Eccles Bldg

UNDERTAKERS.

Kirkendall Undertaking Co, 529 25th.
Larkin Geo W & Sons 466 24th.
Lindquist C J A 2618-2620 Wash av.

***UNDERWEAR.**

Foley Variety Stores, 2410 Wash av.
Ogden-Utah Knitting Co, Factory 2349-51
Grant av, Retail Store 2357 Wash av

UPHOLSTERERS.

Boyle Furniture Co, 2329-33 Wash av.
Hampton E J & Co, 360 2d.
Van Kampen Kryn, 37th and Riverdale rd.
Electric Department Store, 2336 Wash av.
Lighthouse The, 2452 Wash av.

***VACUUM CLEANERS.**

Utah Power & Light Co, Eccles Bldg.

***VARIETY STORES.**

Foley Variety Stores, 2410 Wash av.

***VARNISHES.**

Ogden Paint, Oil & Glass Co, 2440 Wash av.

***VEGETABLES.**

Russell-James Co, 181, 183, 185, 189 24th,
126 25th, 2212 Wash av.

***VEHICLES.**

Con Wagon & Mach Co 2284 Wash av.
Stevens Sidney Imp Co 2532-40 Wash av

VETERINARY SURGEONS.

Ashton L C 2530 Harrison av.
Bundy E A 2346 Hudson av.
Hauber J F 2349 Porter av.
Henderson L C 2618 Liberty av.
Parker Frank 463 Canyon rd.
Rowe H M 2555 Eccles av.

VIAMI.

Utah-Idaho Viavi Co 3374 Wash av.

***VICTROLAS.**

Glen Bros-Roberts Piano Co, 2472 Hudson
av.

VULCANIZERS.

Bleken Tire Sales Co 2254 Wash av.
Factory Method Vulcanizers 2460 Grant av
Garner A D 423 22d.
Hues Geo, 2343 Hudson av.
Inter-Mtn Vulcanizing Wks, 2220 Wash av.

**FROERER
&
FOWLES**

Realtors

**CITY
PROPERTY**

LOANS

**FIRE AND
AUTO
INSURANCE**

**FARM
LANDS**

We Buy
Sell or
Exchange

2409

HUDSON AV.

PHONE 917

Ogden, Utah

Jogalong Transfer Co.

EXPRESS AND BAGGAGE—MOVING VANS
328 1/2 Twenty-Fifth Street Telephone 283



McKELL & McKELL

CHIROPRACTORS
Suits 409-10-11 and 401
Fourth Floor Fred J. Kiesel Building
X-Ray Laboratory 426
Phones 630-757 Ogden, Utah

The Deseret News Press

PRINTERS, ENGRAVERS, BINDERS

Loose-Leaf Devices

Salt Lake City

596

R. L. POLK & CO'S

J. J.
Brummitt

EVERY
KNOWN
KIND
OF

Insurance

REAL
ESTATE

LOANS

U. S.
BONDS

2417
HUDSON
AVE.

PHONE
59

Miller M W 2562 Wash av.
Modern Tire Service Shop, 2360 Hudson av.
Ogden Felt Auto Supply Co, 2205 Wash av.
Ogden Tire & Repair Co 2584 Wash av.

***WAGON COVERS.**

Ogden Tent & Awning Co, 2268 Wash av.

***WALL BEDS.**

Murphy Door Bed Co, 2422 Wash av.

***WALL PAPER.**

Boyle Furniture Co, 2329-2333 Wash av.
Griffin Paint Co, 2310 Wash av.
Ogden Furn & Carpet Co, 2422-28 Wash av
Stratford Decorating Co, 2318 Wash av.

***WALL TENTS.**

Ogden Tent & Awning Co, 2268 Wash av.

***WARM AIR FURNACES.**

Newman & Stuart Co, 1900 Wash av.

WASHING COMPOUND MFRS.

Federal Mfg Co 2117 Pingree av.

***WASHING MACHINES.**

Electric Department Store, 2336 Wash av.
Lighthouse The, 2452 Wash av.

WATCHMAKERS.

See Jewelers and Watchmakers.

WATER COMPANIES.

See Irrigation Co's.

WELDERS.

Hudson Welding & Repr Co 2463 Hudson
av.
Maw H W Welding Co 336 23d.
Ogden Welding & Repr Co 2579 Grant av.
Smith F B, 2440 Grant av.

WOMEN'S FURNISHINGS.

Burt S J & Bros 2431 Wash av.
Clark's Fashion Shop, 2470 Wash av.
Golden Rule Mer Co 2257 Wash av.
Horrocks Bros 2427 Wash av.

Kimono House, 301-305 24th.
Last & Thomas, 2441 Wash av.
Leader The, 2351 Wash av.
Louise Shop 2455 Wash av.
National Outfitting Co, 2345 Wash av.
Paine & Hurst, 2462-2468 Wash av.
Taylor-Wright Co, 2355 Wash av.
Wolfer A T 2378 Wash av.
Wright W H & Sons Co, Wash av nw cor
24th.

Wykes M M Co 2335 Wash av.

***WOOD TURNERS.**

Belnap Hyrum Lumber Co, 229 24th.
Eccles Lumber Co, 156-164 24th.

***WOOD AND COAL.**

Badger Coal & Lumber Co, 2069 Wash av.
Farr John Coal Co, 2041 Wash av.
Shaw & Stone Coal Co, 2065 Wash av.
Wheelwright J H 2348 Hudson av.

***WOODENWARE.**

Foley Variety Stores, 2410 Wash av.
Richardson-Hunt Co, 2419 Wash av.

WOOL DEALERS.

International Wool & Hide Co 2025-2029
Wall av.

WOOL GROWERS.

See also Live Stock.

Chaix Peter 2-429 Blnford.
Herrington M J 2547 Van Buren av.
Isoard Ludovic 768 25th.
Kaiser & Balan 601 Eccles Bldg.
Marriott M S 2134 Adams av.
Marriott W L 638 27th.

***WRAPPERS ADDRESSED.**

Polk R L & Co, 613-616 Dooly Bldg, Salt
Lake City.

***X-RAY LABORATORIES.**

Clark C S, 413-418 First Nat Bank Bldg.
Hubenthal Rae 225 Eccles Bldg.
McKell & McKell, 411 Fred J Kiesel Bldg.
Roberts H W, 227 Fred J Kiesel Bldg.



Salt Lake Telegram

20c a Week by Carrier

45c by Mail

CITY TREASURER

UTAH'S LEADING NEWSPAPER

THE STANDARD-EXAMINER

LEADS THE LIST IN NORTHERN UTAH

THE ONLY NEWSPAPER THAT REACHES THE RURAL ROUTES AND OUTLYING DISTRICTS THE SAME DAY OF PUBLICATION. IT COVERS OGDEN AND WEBER COUNTY LIKE A BLANKET. THE PEOPLE READ **THE STANDARD-EXAMINER** BECAUSE IT PUBLISHES THE LIVE NEWS AND GETS IT TO THEM FIRST.

TODAY'S NEWS TODAY

ADVERTISERS IN THE STANDARD-EXAMINER ARE SURE OF RESULTS

Published Every Evening

A BIG SUNDAY PAPER

Subscription in Advance	1 Year	6 Mo.	3 Mo.	1 Mo.
Delivered by Carrier Daily and Sunday in Ogden City and Suburban Districts	\$ 9.40	\$4.80	\$2.50	\$.90
By Mail Daily and Sunday in Utah, Idaho, Wyoming and Nevada.	7.00	3.60	1.95	.65
By Mail Daily and Sunday to all Other States	12.00	6.00	3.00	1.00
By Mail Sunday Only, all Zones.	3.00	1.75	1.00	.50

Postage Free to Canada and Mexico. All Other Foreign Countries Postage Added

TELEPHONES:

Adv. 428

Bus. Cir. 56

Editorial Dept. 870

CITY TREASURER

OGDEN IRON WORKS CO.

CITY TREASURER

UTAH
POLK
OGDEN
DIRE * F

ELECTRICITY

Make

the Servant in Your Home

The convenience and comfort of cooking, cleaning, washing and heating by electricity cannot be overestimated. Electric service is real economy.

Consult any electrical dealer and he will be glad to advise how you should wire your home with convenience outlets so that electric appliances can be readily attached in every room.

LIGHT COMPANY

Public Service"

REASURER

CITY TREASURER
2

CITY TREASURER

* F 834 032 1922

UTAH
POLK'S
OGDEN CITY
DIRECTORY

KLEENMILK DAIRY PASTEURIZED MILK AND CREAM
 531 21st Street, Ogden, Utah
 SMITH BROS. Phone 1236

The UTAH NATIONAL

BANK OF OGDEN
 UNITED STATES DEPOSITORY
 2400 Washington Avenue
 Member Federal Reserve Bank of San Francisco
 Presidents: **D. E. KAISER, Vice-Pres.**
WALTER L. WATTS, Vice-Pres.
A. V. MCINTOSH, Cashier
W. M. LOOS, Asst. Cashier

Ogden State Bank

Corner 25th Street and Washington Ave.
 Capital - \$ 100,000.00
 Surplus & U.F. 300,000.00
 Deposits - 5,300,000.00
 H. C. SIGSTON, President JOHN M. BROWNING, Vice-Pres.
 A. P. BIGELOW, Cashier E. L. VAN WETER, Asst. Cashier
 J. C. DAVIS, Asst. Cashier

COMMERCIAL NATIONAL BANK

OGDEN, UTAH
 Capital - \$100,000.00
 Surplus & Profits 200,000.00
 PATRICK HEALY, JR., Pres.
 A. G. PELL, Vice-Pres. FRANK SMITH, Vice-Pres.
 FRED G. TAYLOR, Vice-Pres. W. G. EMLEY, Asst. Cashier

SECURITY STATE BANK

OGDEN, UTAH
 You will find it to your advantage to keep
 your bank account with us

F. B. DEVOTO Abstractor of Title to Real Estate in Weber Co.
 211 First National Bank Building

J. A. HOGLE & CO.,
 U. S. GOVERNMENT BONDS
 INVESTMENT SECURITIES
 TELEPHONE 322, OGDEN, UTAH

J. A. HOGLE & CO.,
 GROUND FLOOR, ECCLES BUILDING

BADGER COAL & LUMBER CO.
 TWENTY-FIRST AND WASHINGTON AVE. Phone 865, OGDEN, UTAH

UTAH
OGDEN CITY DIRECTORY
 1922
 VOLUME XXV
 H. L. POLK & CO'S
 Ogden & Reports Co.
 41 First Natl Bank Bldg. Ogden, Utah