DOMINION LINE
SCANDINAVIAN AMERICAN LINE
HOLLAND AMERICAN LINE
HAMBURG AMERICAN LINE

Representing { CUNARD LINE / WHITE STAR LINE / RED STAR LINE / AMERICAN LINE

O. D. RASMUSSEN
STEAMSHIP AGENT

CHAS. E. WRIGHT, Jeweler
WATCH REPAIRING AND ENGRAVING
Special attention given to High Grade Work
224 25th Street

What is G-A-L-CO?

The UTAH NATIONAL BANK OF OGDEN

United States Depository
2400 Washington Ave.

RALPH E. HOAG, President — A. V. McINTOSH, Cashier
H. J. PEERY, Vice-President — W. J. PARKER, Vice-President

Ogden State Bank

Corner 25th Street and Washington Ave.

Capital - - - $100,000
Surplus & U. P. $160,000
Deposits - $2,100,000

H. C. BIGELOW, President — JOHN M. BROWNING, Vice-Pres.
A. P. BIGELOW, Cashier — E. L. VAN METER, Assistant Cashier

Commercial National Bank

OGDEN, UTAH

CAPITAL - - - $100,000
Surplus and Profits $140,000

PATRICK HEALY, President — A. G. FELL, Vice-Pres. — R. A. MOYES, Cashier

Ogden Milling & Elevator Company

Perry & Mack—Ogden's Best
HIGH PATENT AND STRAIGHT GRADE

Specialties

Old Time Buhr Graham	Purled Cracked Wheat	Rye Flour
Pure Granule Germade	Germinated Corn Meal	Hominy
Old Time Buckwheat	Whole Wheat Flour	Hominy Grits

Office, 2220 Washington Ave. OGDEN, UTAH

F. B. DEVOTO Abstractor of Title to Real Estate in Weber Co
211 First Nat'l Bank Bldg.

H. C. HANSEN & CO.
DEALERS IN BICYCLES AND MOTORCYCLES.
Machine Shop and Gen'l Repairing 2468 HUDSON AVE.

PERRY & MACK--Ogden's Best

HIGH PATENT and STRAIGHT GRADE

Ogden Milling & Elevator Co.

SPECIALTIES

Old Time Buhr Graham	Purled Cracked Wheat	Pure Granule Germade
Whole Wheat Flour	Germinated Corn Meal	Rye Flour
Old Time Buckwheat	Hominy	Hominy Grits

Office, 2220 Washington Ave. Ogden, Utah

LET BECRAFT FIX IT

No matter what it is—Becraft can fix it. Here's a Machine Shop equipped just as well as human effort can make it. We have a "knack" of fixing things quickly, thoroughly, cheaply.

At any time that you have anything that requires the attention of a mechanic—send for us.

L. H. BECRAFT

Corner Grant Ave. and 24th St.

INDEX TO ADVERTISEMENTS—Contd.

	Page
R & O Quality Shop .... left side lines and	326
Rasmussen O D .... back cover and	329
Raymond Dr V S .... right side lines and	330
Read J G & Bros Co .... back cover and	331
Red Front Livery & Sale Stables	332
Reeder L J	463
Reinshriber Harry	285
Rosenbluth Henry .... left side lines and	326
Rowland Hall	460
Runyan O M .... right bot lines and	346
Rushmer J T	346
Russell-James Co	347
Salt Lake Cabinet & Fixture Co ..... left top lines and	453
Salt Lake Tribune	349
Sanitary Garbage & Waste Paper Co	351
Savage O E	351
Shirk W H	362
Shurtliff Ray	297
Silver Bros Iron Wks Co opp	471
Siner Abraham	365
Stevens Sidney Implement Co ..... inside back cover	
Stratford Collection & Reporting Co backbone, 383 and	459
Thomas Studio	394
Troy Steam Laundry Co.... ..... left side lines and	400
Union Portland Cement Co.. ..... opp 98 and	402
United States Fidelity & Guaranty Co left top lines, bot edge of leaves and	158
Utah Canning Co .... right side lines and	404
Utah Knitting Co	486
Utah National Bank of Ogden ..... front cover and	405
Utah & Oregon Lumber Co..	406
Van Kampen Kryn	512
Van Patten Alonzo .... right side lines and	409
Volker Lumber Co .... left side lines and	411
Walk-Over Boot Shop	413
Wallace Lucile	455
Washington Market	418
Webb Dr A J	421
Weber Lumber Co .... left side lines and	422
Western Bottling Co	425
Western Foundry & Machine Co ..... left top lines and	426
Wetherbee W L Co	449
Wheelwright Construction Co ..... right side lines	
Wheelwright Lumber Co ... . right side lines and	428
Williams Ezra H G Music Co	495
Wood A T	460
Woods Edward	500
Woody Printing Co ..... opp	440
Wright C E..front cover and	441
Wright W H & Sons Co	443

The National Real Estate Journal

¶ The National Real Estate Journal has created a decided stir in real estate circles. It has been widely read, widely quoted and widely talked about by real estate men everywhere.

¶ It has, by virtue of being the official organ of the National Association of Real Estate Exchanges, assumed its position of leadership in the real estate field, and is rapidly establishing its reputation for progressiveness and for filling its pages with the best, most interesting, entertaining and valuable information pertaining to the real estate profession.

¶ The National Real Estate Journal is a real estate institution. If you read it this year, you will want it next year, and the year after.

¶ The subscription price is $1.00 for the year—for 12 big, hearty, helpful numbers. Better send your dollar right now.

Postponing your subscription
may be postponing
your profits.

R. L. POLK & CO., Publishers
CHICAGO, ILLINOIS

R. L. POLK & CO'S

Ogden City Directory

VOL. 1913 XVI.

STREET AND AVENUE GUIDE

(Copyright Secured 1913.)

EXPLANATORY.

The main avenues, named after the U S presidents, run from north to south and are numbered from First street (the dividing line) 100 numbers to the block.

The principal streets run east and west from Wall av (the dividing line) and are numbered each way 100 numbers to the block.

NAMES OF STREETS, AVENUES, ETC.

A AV—runs north and south, bet Weber river and B av, W Ogden.
ADAMS AV—runs north and south, fourth east of Wall av.
ALAMOSA AV—runs east and west, south of Boulder av, Lawndale.
ALICE—from Monroe av to Quincy av, bet 30th and 31st.
ARDEN AV—from Bernard to 11th, bet Wash and Grant avs.
ARMSTRONG—west from County rd, bet 36th and 37th.
ARTHUR AV—Otto Berger's add.
ASH—runs east and west, bet Spruce and Walnut, Ogden Heights.
ASHLAND AV—south from 2d, west of Washington av.
ASPEN AV—runs east and west, bet Manitou and Boulder avs.
B AV—runs north and south, bet A and C avs, West Ogden.
BALLANTYNE AV—from 20th to 21st, bet Quincy and Monroe avs.
BARLOW AV—north from 740 27th, bet Madison and Monroe avs.
BARLOW'S LANE—runs east from 2656 Madison av to Barlow av.
BARTON—Terrace subdivision.
BEACH—runs east and west, bet Oak and Elm, Ogden Heights.
BEEBE AV—Denver Place.

BERNARD—from Washington av to Grant av, bet 9th and 10th.
BINFORD AV—runs east from Quincy av, bet 26th and 27th.
BIRCH—east from Washington av, bet Elm and Pine.
BLAINE AV—City View.
BOUGHTON—east from Madison av, bet 23rd and 34th.
BOUGHTON AV—Sunnyside add.
BOULDER AV—runs east and west, bet Aspen and Alamosa avs.
BOULEVARD AV—south from 22d to 25th, bet Tyler and Polk avs.
BRINKER AV—from 25th to 26th, bet Van Buren and Harrison avs.
BROOKLINE AV—west from Nebraska av, bet Euclid and Chicago.
BROOM'S BENCH—north of 12th and west of O S L track.
BROWNING COURT—name changed to Poplar av.
BUCHANAN AV—runs north and south, seventeenth east of Wall av.
BURCH CREEK—west of County Road, bet city limits and Riverdale.
BUTLER'S AV—south from 543 25th.
BUTLER'S LANE—south from 7th to 12th, 1 blk w of S P tracks.
C AV—runs north and south, bet B and D avs, West Ogden.
CAHOON AV—east from Boulevard av, bet 23d and 24th.
CALIFORNIA AV—runs north & south, bet Michigan & Montana avs.
CANNON AV—north from Southwell, bet Madison and Jefferson avs.
CANYON ROAD—east from 1586 Washington av.
CAPITOL AV—from Quincy av to Harrison av, bet 24th and 25th.
CARROLL AV—from 34th to 38th, bet Van Buren and Harrison avs.
CEDAR—runs east & west, bet Chestnut & Cherry, Ogden Heights.
CENTER AV—south from 17th to 18th, first east of Pacific av.
CENTRAL—from Jackson av to Madison av, bet 27th and 28th.
CHATELAIN—from Quincy av to Van Buren av, south of Sullivan.
CHERRY—runs east and west, bet Cedar and South Boulevard.
CHERRY AV—west from Pacific av, bet 30th and 31st.
CHESTER—west from 834 Washington av to Lincoln av.
CHESTNUT—runs east and west from Ashland av, bet 2d and 3d.
CHESTNUT—east from Washington av, ½ mile north of limits.
CHICAGO—west from Nebraska av, bet Brookline av and Santa Fe.
CHILDS AV—south from 237 28th.
CITY LIMITS ROAD—east from Wash av at north city limits.
CLEVELAND AV—City View.
COLE'S COURT—runs north from 240 26th.
COLLEGE COURT—north from 262 24th.
COLLINGWOOD AV—west from Jackson av, bet 36th and 37th.
COLORADO AV—from 31st to 46th, bet Adams and Jefferson avs.
COLORADO AV—south from Howard to limits, bet Nebraska and Michigan avs.
COLORADO AV—runs north and south, bet Wash and Michigan avs.
COLORADO DRIVE—east from Boulevard av, north of 19th.
COOK—east from Adams av, bet 1st and 2d.
CORBETT—east from Harrison av, bet 29th and 30th.
CORSON AV—east from Madison av, bet 34th and 35th.
CORTZ—east from Tyler av, bet 37th and 38th.
COUNTY ROAD—south west from Washington av, north of 35th.
CRAWFORD AV—north from Southwell, bet Madison av & foothills.
CROSS—east from 924 Washington av.
CURTIS AV—east from Montana av, bet 26th and Howard.
D AV—runs north and south, bet C and E avs, West Ogden.
DAN—east from 283 Harrisville rd, north of Five Points.
DARLING—east from Madison av to Monroe av, bet 29th and 30th.

DENVER AV—runs east and west, bet Leadville and Pueblo avs.
DENVER AV—north from 7th, first west of St. Joe av.
DOUGLAS—east from Washington av, bet 3d and 4th.
DOUGLAS AV—from 20th to 21st, bet Jefferson and Madison avs.
DOXEY AV—east from 2746 Wall av to Lincoln av.
E AV—runs north and south, bet D and Nebraska avs, W Ogden.
EAST—runs bet 19th and 20th, Colorado Place.
EAST BOULEVARD—runs north and south, first east of Grant av.
EAST LYNNE—south side of 2d, 2 blocks east of Washington av.
ECCLES AV—from 25th to 26th, bet Jackson and Van Buren avs.
EIGHTEENTH—west from Wash av, bet Ogden river and 17th.
EIGHTH—runs east and west, bet 7th and 9th.
ELDER—east from Jefferson av, bet 15th and 16th.
ELECTRIC AV—west from Grant av, first north of 25th.
ELEVENTH—runs east and west, bet 10th and 12th.
ELLIOTT—east from Tyler av, bet 36th and 37th.
ELLIS—east from Montana av, bet Observatory and 26th.
ELLIS AV—River Park.
ELLSWORTH AV—a continuation of Wyoming av, south of 39th.
ELM—east from Washington av, north of Birch.
ELM—runs east and west, bet Beach and Chestnut, Ogden Heights.
ELSIE AV—runs east from Taylor av to Polk av, bet 26th and 27th.
EMERSON AV—from 35th to 36th, bet Madison and Monroe avs.
ENDION AV—from 22d to 25th, bet Jackson and Van Buren avs.
EUCLID—west from Nebraska av, bet Tremont and Brookline avs.
EUCLID AV—runs from 31st, bet Union and Stephens avs.
EUCLID PLACE—east from Jackson av, bet 31st and 32d.
FARLEY'S LANE—north from 12th, east of Washington av.
FARR WEST—west of North Ogden.
FARR'S AV—from 7th to 12th, bet Madison and Monroe avs.
FARR'S AV—from 20th to 21st, first east of Washington av.
FIFTEENTH—runs east and west, bet 14th and Canyon Road.
FIFTH—runs east and west, bet 4th and 6th.
FIFTH AV—University Place.
FILLMORE AV—runs north and south, fifteenth east of Wall av.
FIRST—dividing line bet streets running north and south, 2¾ miles north of 25th.
FIRST AV—University Place.
FISK AV—north from 32d, bet Madison and Monroe avs.
FIVE POINTS—junction of Washington av, 2d and Harrisville rd.
FLORENCE AV—north from 36th, bet Monroe and Quincy avs.
FORTIETH—runs east and west, bet 39th and 41st.
FOURTEENTH—runs east and west, bet 13th and 15th.
FOURTH—runs east and west, bet 3d and 5th.
FOURTH AV—University Place.
FOWLER AV—from 25th to 26th, bet Quincy and Jackson avs.
FRANKLIN—west from Wash av, bet 34th and 35th; east from Wash av, bet 33d and 34th.
GARFIELD AV—City View.
GEDDES AV—east from Taylor av to Pierce av, bet 25th and 26th.
GIBSON AV—from 17th to 19th, five blks west of Washington av.
GLASGOW'S ADDN—from 17th to 18th, bet Wall av & Weber river.
GLEN—east from Washington av, first north of Birch.
GODDARD AV—from Grant av to Washington av, first south of 32d.
HOUCK AV—Washington av addn.
GRAHAM AV—a continuation of Colorado av, south of 39th.

GRAMERCY AV—from 25th to 26th, bet Monroe and Quincy avs.
GRAND AV—north from 288 33d.
GRANT AV—runs north and south, second east of Wall av.
GRANT AV—from Brinker av to Harrison av, bet 5th and 6th.
HARLEIGH AV—from Chatelain, bet Jackson and Van Buren avs.
HARRIS—west from County Road, bet 35th and 36th.
HARRISON AV—runs north and south, eleventh east of Wall av.
HARRISVILLE—north of city limits, west of Washington av.
HARRISVILLE RD—nw from Five Points, first w of Wash av.
HARROP—east from 436 Washington av.
HAYS AV—City View.
HEALEY AV—west from Washington av, bet 31st and 32d.
HENNIGER AV—south from 12th to 13th, Virginia add.
HERRICK AV—east from Wash av ½ block, bet 26th and 27th.
HERRICK'S COURT—north from 350 28th.
HOLLINGWOOD AV—Prospect Heights add.
HOUCK AV—Washington av add.
HOWARD—west from Nebraska av, bet Curtis av and Tremont.
HOWARD—east from Wash av, bet Southwell and Newell.
HUDSON AV—south from 9th to limits, bet Grant and Wash avs.
HUNTER'S COURT—south from 335 27th.
INDIAN AV—see Endion av.
INDIANA AV—south from Howard to city limits.
IOWA AV—south from 25th, bet Harrison and Tyler avs.
JACKSON AV—runs north and south, ninth east of Wall av.
JAMES COURT—runs west from 2731 Wall av.
JEFFERSON AV—runs north and south, fifth east of Wall av.
JOHNSON AV—City View.
JUDGE AV—runs north from 7th, bet Washington and Adams avs.
JULIA AV—runs south from 7th, bet Washington and Adams avs.
JUNCTION AV—west from A av, bet 24th and 25th, West Ogden.
KANESVILLE—a farming district in West Weber.
KANSAS AV—south from 25th, east of Nebraska av.
KERSHAW—east from Taylor av, bet 28th and 29th.
KERSHAW AV—see Capitol av.
KING'S AV—south from 128 W 29th.
KINGSFORD AV—north from 640 24th.
LAFAYETTE AV—from 26th to 27th, bet Jackson & Van Buren avs.
LAKE—east from Grant av to Washington av, bet 25th and 26th.
LA SALLE PL—south from 30th, bet Jackson and Van Buren avs.
LA VETA PL—south from 30th, bet Van Buren and Harrison avs.
LEADVILLE AV—northern boundry of Lawndale.
LIBERTY AV—from 20th to 21st, bet Madison and Monroe avs.
LINCOLN AV—runs north and south, first east of Wall av.
LOCUST—runs east and west from Ashland av, bet 2d and 3d.
McINTOSH—runs east from Ogden Boulevard, bet 25th and 26th.
M E AV—north from 24th, bet Washington and Adams avs.
MADISON AV—runs north and south, sixth east of Wall av.
MANITOU AV—runs east and west, bet Pueblo and Aspen avs.
MAPLE—runs east and west, first south of Olive, Ogden Heights.
MARRIOTT—west of city limits, bet 17th and Mill Creek.
MARYLAND—east from Jefferson av, bet 31st and 32d.
MAY AV—north from Southwell, bet Wash av and Harrisville canal.
MICHIGAN AV—south from 25th to limits, west of Weber river.
MIDDLEMISS—runs east from Taylor av, bet 20th and 21st.
MOFFIT AV—from 22d to 23d, bet Washington and Adams avs.

MONROE AV—runs north and south, seventh east of Wall av.
MONTANA AV—south from 25th through Lawndale.
MOORE'S LANE—north from 856 12th.
MORTON AV—north from Douglas, bet Jefferson and Adams avs.
MORTON TERRACE—Adams av, southeast cor 26th.
MOUND FORT—bet 11th, 12th, O S L track and Marriott.
MOUNTAIN—east from Taylor av, bet 27th and 28th.
MOUNTAIN VIEW—near Wasatch mountains, bet 36th and 42d.
NEBRASKA AV—south from railroad tracks, east of Colorado av.
NEWILL—east from Washington av, north of Howard.
NINETEENTH—runs east and west, bet 20th and Ogden river.
NINTH—runs east and west, bet 8th and 10th.
NORTH—see 19th.
NORTH BOULEVARD—runs east and west, north of Pine.
NORTH COURT—west from Fisk av, bet 31st and South Court.
NORTH OGDEN—five miles north of Ogden.
NYE AV—south from 28th to 29th, first west of Wall av.
OAK—east from Jackson av, bet 21st and 22d.
OAK—east from Adams av, bet Birch and Glen.
OAK—Ogden Heights addn.
OAKLAND AV—south from 33d, bet Grant and Lincoln avs.
OBSERVATORY—west from A av, bet Ellis and 25th.
ODELL AV—north from 20th, first west of Wall av.
OGDEN AV—south from 7th, from 29th to limits, bet Wash and Adams avs.
OGDEN BOULEVARD—from 22d to 25th, bet Tyler and Polk avs.
OHIO AV—south from 25th, bet Nebraska and Michigan avs.
OLIVE—runs east and west, bet South Boulevard and Maple.
ORCHARD AV—from 25th to 26th, bet Jefferson and Madison avs.
PACIFIC AV—south from 21st to limits, bet Wall av and Weber river.
PARK—see 20th, Nob Hill.
PARK AV—north from 3d, bet Washington and Grant avs.
PARK AV—south from 27th, bet River and Pacific avs.
PARK AV—from Ogden river south to 20th, bet Grant and Lincoln avs.
PARRY AV—west from Washington av, bet 17th and 18th.
PATTERSON AV—east and west from Wall av, bet 30th and 31st.
PENNSYLVANIA AV—runs north and south, east of Indiana av.
PIERCE AV—runs north and south, sixteenth east of Wall av.
PINCOCK'S LANE—see 33d st.
PINE—east from Washington av, bet Chesnut and Birch.
PINE—runs east and west, bet North Boulevard and Spruce.
PINGREE AV—from 28th to 33d, bet Wall and Lincoln avs.
PITKIN AV—east from Ogden av, bet 15th and 16th.
PLAIN CITY—east of Farr West, 9 miles northwest.
PLEASANT VIEW—see View.
POLK AV—runs north and south, thirteenth east of Wall av.
POPLAR—east from Adams av, bet 39th and 40th.
POPLAR AV—east from Wall av to Lincoln av, bet 26th and 27th.
PORTER AV—south from 28th to 36th, bet Adams and Jefferson avs.
PUEBLO AV—runs east and west, bet Denver and Manitou avs.
QUAYLE AV—north from 29th, bet Park av and Weber river.
QUINCY AV—runs north and south, eighth east of Wall av.
RAINE TERRACE—2610-2620 Monroe av.
READ AV—south from 22d to 23d, bet Grant and Lincoln avs.

REED TERRACE—2339-2343 Adams av.
REEVE AV—south from 21st to 22d, bet Wall av and C. P. track.
RIVER AV—north from 27th, bet Park av and Weber River.
RIVERDALE—on County Road, 2 miles southwest of city limits.
RIVERSIDE AV—northeast from Wash av, bet 17th and 18th.
RIVERSIDE AV—north from Spencer to Ogden river, bet Lincoln and Wall avs.
ROBBINS—west from D av to O S L tracks, first north of 24th.
ROBBINS AV—north from 22d, bet Polk and Taylor avs.
ROBINSON AV—east from Ogden Boulevard, bet 24th and 25th.
ROSCOE AV—north from 36th, bet Quincy and Jackson avs.
ROSE COURT—west from 2747 Adams av.
ROYAL AV—south from 21st to 22d, bet Lincoln and Wall avs.
RUSHTON—east from Quincy av, bet 20th and 21st.
ST JOE AV—north from 7th, bet Denver and Washington avs.
SAN JOSE—west from Nebraska av, bet 30th and Shoshone.
SANTA FE—west from Nebraska av, bet Chicago and 30th.
SECOND—runs east and west, bet 1st and 3d, Five Points.
SECOND AV—University Place.
SEVENTEENTH—runs east and west, bet 16th and 18th.
SEVENTH—runs east and west, bet 6th and 8th.
SHAW'S LANE—runs north and south, 12th west of Washington av.
SHEPARD AV—runs east and west, bet 19th and 20th, Nob Hill.
SHERBURNE AV—from 21st to 22d, bet Reeve av and C. P. track.
SHERIDAN AV—from 26th to 29th, bet Van Buren and Harrison avs.
SHERMAN AV—Otto Berger's addn.
SHORTEN'S AV—from Wall av to Pacific av, bet 26th and 27th.
SHOSHONE—east from Nebraska av, bet San Jose and Tooele.
SILSIE AV—north from 32d, bet Madison and Fisk avs.
SIXTEENTH—east from Washington av, first south of Canyon rd.
SIXTH—runs east and west, bet 5th and 7th.
SLATERVILLE—northwest of Marriott.
SMITH—a continuation of Jefferson av, south of 39th, Linwood pl.
SOUTH BOULEVARD—runs east and west, bet Cherry and Olive.
SOUTH COURT—west from Fisk av, bet 32d and North Court.
SOUTHWELL—east from Washington av, Academy Heights.
SPENCER—east from Tyler av, bet 35th and 36th.
SPENCER—west from Lincoln av, bet 20th and 21st.
SPRING—a continuation of Adams av, south of 39th, Linwood Place.
SPRUCE—Linwood Place.
SPRUCE—runs east and west, bet Pine and Ash, Ogden Heights.
SPRUNT—east from Taylor av, bet 21st and 22d, Nob Hill.
STEELE AV—south from 19th, bet Jackson and Van Buren avs.
STEPHENS AV—south from 31st, west of Wall av.
STEVENS AV—south from 24th to 25th, bet Wash and Adams avs.
STILWELL TERRACE—28th northwest cor Grant av.
STUART'S LANE—from 21st to 22d, bet Wash and Adams avs.
SULLIVAN—east from Jefferson av, bet 30th and 31st, thence southeast beyond Harrison av.
SUMMIT—west from Nebraska av, bet Wasatch and city limits.
SWAN—east from Ogden Boulevard, bet 22d and 23d, Nob Hill.
TAYLOR AV—runs north and south, fourteenth east of Wall av.
TAYLOR WARD—a farming district in West Weber.
TENNESSEE AV—south from Howard to city limits, west of Indiana av.
TENTH—runs east and west, bet 9th and 11th.
THIRD—runs east and west, bet 2d and 4th.

THIRD AV—University Place.
THIRTEENTH—runs east and west, bet 12th and 14th.
THIRTIETH—runs east and west, bet 29th and 31st.
THIRTY-FIRST—runs east and west, bet 30th and 32d.
THIRTY-SECOND—runs east and west, bet 31st and 33d.
THIRTY-THIRD—runs east and west, bet 32d and 34th.
THIRTY-FOURTH—runs east and west, bet 33d and 35th.
THIRTY-FIFTH—runs east and west, bet 34th and 36th.
THIRTY-SIXTH—runs east and west, bet 35th and 37th.
THIRTY-SEVENTH—runs east and west, bet 36th and 38th.
THIRTY-EIGHTH—rnns east and west, bet 37th and 39th.
THIRTY-NINTH—runs east and west, bet 38th and 40th.
THOMAS LANE—west from Grant av, south of 24th.
THOMPSON AV—Thompson & Dieter's addn.
TOOELE—west from Nebraska av, bet Shoshone and Wasatch.
TRACY AV—north from 140 W 22d to center of block, thence west to Pacific av.
TREMONT—west from Nebraska av, bet Howard and Euclid.
TWELFTH—runs east and west, bet 11th and 13th.
TWENTIETH—runs east and west bet 19th and 21st.
TWENTY-FIRST—runs east and west, bet 20th and 22d.
TWENTY-SECOND—runs east and west, bet 21st and 23d.
TWENTY-THIRD—runs east and west, bet 22d and 24th.
TWENTY-FOURTH—runs east and west, bet 23d and 25th.
TWENTY-FIFTH—runs east and west, bet 24th and 26th.
TWENTY-SIXTH—runs east and west, bet 25th and 27th.
TWENTY-SEVENTH—runs east and west, bet 26th and 28th.
TWENTY-EIGHTH—runs east and west, bet 27th and 29th.
TWENTY-NINTH—runs east and west, bet 28th and 30th.
TYLER AV—runs north and south, twelfth east of Wall av.
UNION AV—south from 227 W 31st.
UTAH AV—from County Road to 40th, bet Wash and Grant avs.
UTAH PLACE—east from Jackson av, bet 30th and 31st.
VAN BUREN AV—runs north and south, tenth east of Wall av.
VIEW—six miles west of city, bet N Ogden and Utah Hot Spgs.
VOLKER AV—north from 28th, bet Madison and Monroe avs.
WALL AV—runs north and south, third west of Wash av, dividing line bet streets running east and west.
WALNUT—west from Washington av, bet 2d and 3d.
WARREN'S LANE—from Adams av to Stuart's Lane, bet 21st & 22d.
WARREN'S ROW—west from 2155 Adams av to Stuart's Lane.
WASATCH—west from Nebraska av, bet Tooele and Summit.
WASHINGTON AV—from north to south limits, 3d east of Wall av.
WASHINGTON AV—east boundary of Lawndale addn.
WASHINGTON AV—Maguire's subdivision.
WEBER AV—from Harrison av to Taylor av, bet 27th and 28th.
WEBER AV—from 38th and 39th, east of Grant av, Lake View addn.
WEST BOULEVARD—west of Adams av, Ogden Heights.
WHEELER AV—west from Jackson av, bet 37th and 38th.
WHEELWRIGHT AV—west from Quincy av, bet 24th and 25th.
WHITE'S TERRACE—rear 143 23d.
WILLIAMS AV—from 27th to 28th, bet Monroe and Quincy avs.
WILSON AV—south from 435 3d.
WILSON'S LANE—from west end of 24th, northwest to Marriott.
WOODLAND AV—south from 33d, bet Lincoln and Grant avs.
WYOMING AV—from 35th to 42d, bet Jefferson and Madison avs.

R. L. POLK & CO'S

Ogden City Directory

VOL. 1913 XVI.

MISCELLANEOUS INFORMATION

(Copyright Secured 1913.)

CITY GOVERNMENT.

CITY OFFICERS.

City Hall—Washington av s w cor 25th.

Mayor—A G Fell.
City Recorder—Geo A Seaman.
Treasurer—Wallace Foulger.
City Attorney—Valentine Gideon.
City Auditor—Wm D VanDyke Jr.
City Engineer—H J Craven.
City Superintendent of Schools—John M Mills.
Chief of Police—Wm I Norton.
Municipal Court Judge—Wm H Reeder, Jr.
Juvenile Court Judge—V C Gunnell.
Chief of Fire Department—A B Canfield.
City Physician—Walter E Whalen.
Street Supervisor—C H Martin.
Poll Tax Collector—Albert G Harris.
Sanitary Inspector—George Shorten.
Coal Oil Inspector—Thomas Lundy.
Sexton—R D Brown.
Cremator—Richard Douglass.
Pound Master—Frank A Naisbitt.
Superintendent City Parks—Berend Vander Schuit.

Board of City Commissioners—A G Fell (Ex-officio) Supt Public Affairs and Finance, Water Supply and Water Works; T S Browning, Supt Public Safety; J C Nye, Supt Streets and Public Improvements, Parks and Public Property.

Board of Park Commissioners—J W Volker pres, G A Seaman sec, Wallace Foulger treas, B Vander Schuit supt.

PRECINCT OFFICERS.

Precinct.	Justice.	Constable.
Ogden City	Wm H Reeder, Jr.	Thos Cunningham
Burch Creek	Wm Stratton	John M Clark
Eden	J W Shupe	William Gould
Farr West	Geo A White	L D Brown
Harrisville	Horace L Shurtliff	R C Swenson
Hooper	T M Jones	Jos Manning
Huntsville	A G Anderson	J W Grow
Kanesville	Chas Mayberry	James Rawson
Liberty	O A Penrod	J B Lindsay
Marriott	Robt Cowan	C W James
North Ogden	G E Brown	F P Husband
Plain City	J L Robson	W C Cowe
Pleasant View	R T Rhees	G E Saunders
Riverdale	J T Ritter	Eldo Ritter
Roy	L H Crittenden	T H Rishton
Slaterville	J J Hutchens	Reuben Brown
Uintah	Timothy Kendall	Ira N Kendall
Warren	J V East	Elmer Rose
West Weber	Edward Charlton	Joseph Herrick
Wilson	John Martin, Jr.	Claude Cowley

Election Precincts—One precinct in each ward. City election, first Tuesday after first Monday in February, every two years.

FIRE DEPARTMENT.

Central Station, Grant av n e cor 26th.

Chief—A B Canfield.

Assistant Chief—N T Moore.

Station No 2—south side 23d bet Monroe and Quincy avs.

Station No 3—268 Washington av.

Fire Alarm System.

The city is protected by the Gamewell Fire Alarm System, with 25 boxes in service, as follows:

	Number and Location of Box.	Tap of Bells
4	Center of 18th and Washington av	****
6	Corner of 25th and Washington av	******
8	S E cor 30th and Lincoln av	********
12	Corner of 24th and Washington av	* **
13	N E cor 23d and Washington av	* ***
14	Center of 27th and Washington av	* ****
15	Corner of 21st and Washington av	* *****
16	Center of 30th and Washington av	* ******
17	Center of 24th and Lincoln av	* *******
18	S P Power Plant	* ********
19	U P Paint Shop	** *
21	Center of 24th and Grant av	** **
22	Center of 22d and Wall av	** ***
23	Center of 28th and Lincoln av	** ****
24	N E cor 25th and Lincoln av	** *****
25	Center of 24th and Wall av	** ******
26	Center of 23d and Lincoln av	*** *
31	Center of 24th and Jefferson av	*** **
32	Center of 26th and Jefferson av	*** ***
33	Becker's Brewery	*** ****
34	Center of 22d and Jefferson av	*** *****
35	Center of 22d and Quincy av	*** ******
36	Center of 25th and Monroe av	**** *
41	Center of 24th and Jackson av	**** **
42	Center of 24th and Taylor av	

To Turn in Alarm.

Break the glass in little box, turn key, open the box, pull down the hook once. The key remains in the box until the arrival of the Chief or his foreman.

HEALTH DEPARTMENT.

Room 2, City Hall.

City Physician—Walter E Whalen.
Cremator—Richard Douglass.
Sanitary Inspector—George Shorten.

POLICE DEPARTMENT.

Headquarters and City Jail, Hudson av bet 25th and 26th.

Chief of Police—Wm I Norton.
Municipal Court—Criminal division, Hudson av bet 25th and 26th. Civil division, 5 City Hall. Wm H Reeder Jr, Judge; I N Fulton, Clerk.

STREET DEPARTMENT.

City Hall.

Supervisor—C H Martin.

COUNTY GOVERNMENT.

COUNTY OFFICERS.

Court House—n s 24th bet Washington and Adams avs.

Commissioners—Moroni Skeen, W C Hunter, John T Bybee.
Clerk—Samuel G Dye.
Recorder—Thos E McKay.
Assessor—T E Mathews.
Treasurer—Jos E Storey.
Judges 2d Judicial Dist Court—J A Howell and Nathan J Harris.
Attorney 2d Judicial Dist Court—John C Davis.
County Attorney—David Jenson.
County Superintendent of Schools—Wm N Petterson.
Sheriff—E E Harrison.
Surveyor—Ralph S Corlew.
Superintendent County Poor Farm—John Childs.
Fish and Game Warden F W Chambers.
Road Commissioner—Joseph Storey.

County Board of Education—L H Froerer, Clerk, 306-307 First Nat Bank Bldg.

ELECTION PRECINCTS.

Ogden—1, 2, 3, 4, 5—wards same as city election precincts, Huntsville, Eden, North Ogden, Pleasant View, Plain City, Harrisville, Slaterville, Marriott, Kanesville, West Weber, Wilson, Hooper 1 and 2, Randall, Riverdale, Uintah, Burch Creek, Farr West, Liberty, Roy, Warren.

Election for County Officers—Every two years.

Election day—Second Tuesday after first Monday in November.

STATE GOVERNMENT.

STATE OFFICERS.

U S Senators—George Sutherland and Reed Smoot.
U S Congressman—Joseph Howell.

Executive.

City and County Bldg, Salt Lake City.

Governor—Wm Spry.
Secretary of State—David Mattson.
State Auditor—L G Kelly.
State Treasurer—Jesse D Jewkes.

Attorney General—A R Barnes.
Superintendent of Public Instruction—A C Nelson.
Librarian—H W Griffith.
State Bank Examiner—C A Glazier.
Coal Mine Inspector—John E Pettit.
State Engineer—Caleb Tanner.
State Fish and Game Commissioner—F W Chambers.
State Dairy and Food Commissioner—Willard Hansen, Jr.
State Chemist—Herman Harms.

STATE JUDICIARY.

SUPREME COURT.

250-253 City and County Bldg., Salt Lake City.

Judges—Wm M McCarthy, Chief Justice; D N Straup, Joseph E Frick.

Terms—The Supreme Court shall be held at the Capitol of the State and shall convene and hold three terms in each year, viz: On the second Mondays of February, May and October. The Court may adjourn from time to time, as it may deem proper.

DISTRICT COURT.

Second Judicial District—J A Howell and N J Harris, Judges.

JUVENILE COURT.

Second Judicial District—Volney C Gunnell, Judge.

STATE INSTITUTIONS.

Located at Ogden.

Utah Industrial School—Washington av, ¼ mile n e of Five Points. Henry Gardner, Pres; John Walsh, V-Pres; Nathan A Tanner, Treas; E M Rowe, Sec; Dr E G Gowans, Supt.

Utah School for the Deaf and the Blind—20th cor Monroe av. Maud M Babcock, Pres; Mrs E F Corey, Sec; R A Moyes, Treas; F M Driggs, Supt.

UNITED STATES OFFICERS.

Located in Ogden.

U S Army Quartermaster—L A Humphrey, Federal Bldg.
U S Referee in Bankruptcy—S T Corn, 201 Federal Bldg.
U S Gauger—Frank Francis, 360 24th.
U S Weather Office—2421 Wash av. A R McIntyre in chg.
U S Dept Agriculture (Bureau Animal Industry)—Federal Bldg. E L Siggins, Insp in chg.
U S Dept Agriculture (Forest Service)—201 24th. E. A. Sherman dist forester.
U S Army Recruiting Sta—160½ 25th. B W Schilling in chg.
U S Marine Corps Recruiting Sta—304 25th. J F Mapes in chg.
U S Navy Recruiting Sta—2510 Wash av. C L Wood in chg.

UNITED STATES POSTOFFICE.

24th n w cor Grant av.

Office open from 8 a m to 7 p m. L W Shurtliff, Postmaster; Rufus A Garner, Assistant Postmaster.

Railway Mail Service—Federal Building. W F Bangasser, Chief Clerk.

APARTMENT HOUSES AND FLATS.

Peery Apartments—w s Adams av nr 25th.

BUILDING, SAVINGS AND LOAN ASSOCIATIONS.

See Classified Section.

CEMETERIES.

Mountain View Cemetery—bet 33d and 35th, Jefferson and Madison avs.

Ogden City Cemetery—bet 19th and 20th, Madison and Adams avs.

Plain City Cemetery—Plain City.

Union Cemetery—North Ogden.

CHURCHES.

ADVENTIST.

Seventh Day Adventist Church—409 24th.

BAPTIST.

First Baptist Church—2359 Grant av. Rev H D Zimmerman, Pastor.

CATHOLIC.

St. Joseph's Catholic Church—24th n e cor Adams av. Rev P M Cushnahan, Rector.

CHRISTIAN SCIENTIST.

First Church of Christ, Scientist—New Masonic Hall. Mrs Ada W Rudiger, First Reader.

CHURCH OF JESUS CHRIST OF LATTER-DAY SAINTS.

North Weber Stake.

Office, 429 24th.

President, James Wotherspoon; Counselors, John V Bluth and Francis W Stratford; Clerk, David W Evans.

High Priests Quorum—President, W H Tolhurst; Counselors, Joshua Homer and John Larson.

Sabbath Schools—Superintendent, Thos M Irvine; Assts, Albert J Powell, A F Larson.

Young Men's Mutual Improvement Association—President, Jas M Thomas; Counselors, L I Perry, Wells McIntyre.

Young Ladies' Mutual Improvement Association—President, Eliza F McFarland; Counselors, Ida A Shurtliff, Ruby Terry; Secretary, Margaret J. Shipley.

Religion Classes—President, Nathan Hawkes; Counselors, Albert Green and W W Crane; Andrew J. Sorenson, Sec.

Primary Association—President, Helen Rhees Fife; Counselors, Minnie C Stratford and Kate B Campbell; Secretary, Glenna V Wotherspoon.

Women's Relief Society—President, Georgina G Marriott; Counselors, Julia E Parry and Lucy A Steers; Secretary, Mary N Butler.

Bishops of Wards—Farr West, Moroni Chugg; Harrisville, Emuel Bachman; Lynn, Carl O Turnquist; Marriott, Thomas E Powell; Ogden Third, Wm D VanDyke, Jr; Ogden Tenth, Moroni S Marriott; Plain City, H T Maw; Slaterville, James A Slater; Taylor, Wm H Jardine; Warren, Wm T Wayment; West Weber, G W Etherington; Wilson, Edward A Bingham.

Ogden Stake.

Office, 1 Utah National Bank Building.

President, Thos B Evans; Counselors, Chas C Richards, Thos E McKay; Clerk, Lawrence A Van Dyke.

High Priests Quorum—President, David McKay; Counselors, Hyrum Belnap, Timothy C Hoyt.

Sabbath Schools—Superintendent, Wm M McKay; Counselors, Thos Clarke, Franz A Behling.

Young Men's Mutual Improvement Association—President Jas G McKay; Counselors, Jos Folkman, Wm S Wright.

Young Ladies' Mutual Improvement Association—President, Mary H Maycock; Counselors, Pearl Jones and Maude D Porter.

Religion Classes—President, Katherine G Wright; Counselors, Katherine McKay, Sarah A Taylor.

Primary Association—President, Flora Belnap; Counselors, Delia Reeder, Jennie F Budge.

Women's Relief Society—President, Sarah M Taylor; Counselors, Isabel Folger and Louisa L Richards; Secretary, Nellie Becraft.

Bishops of Wards—Eden, George A Fuller; Huntsville, John Halls; Liberty, A M Ferrin; Middleton, Francis Bingham; North Ogden, Frederick Barker; Ogden Fourth, E A Olsen; Ogden Sixth, Owen M Sanderson; Ogden Seventh, M L Jones; Ogden Eighth, W W Rawson; Pleasant View, C A Hickenlooper.

Weber Stake.

Office, 3 Utah National Bank Building.

President, Lewis W Shurtliff; Counselors, Charles F Middleton, John Watson; Clerk, Evert Neuteboom.

High Priests Quorum—President, Henry F McCune.

Sabbath Schools—Superintendent, Brigham H Goddard.

Young Men's Mutual Improvement Association—President, George A Seaman.

Young Ladies' Mutual Improvement Association—President, Amelia Flygare.

Religion Classes—President, Charles H Hussey.

Primary Association—President, Jessie Bingham.

Women's Relief Society—President, Emily M Shurtliff.

Bishops of Wards—Clinton, Orlando D Hadlock; Hooper, W W Child; Kanesville, Geo Green; Ogden First, Datus H Ensign; Ogden Second, Robt McQuarrie; Ogden Fifth, Henry C Jacobs; Ogden Ninth, Wilford O Ridges; Riverdale, Adam A Bingham; Roy, Thomas Hollands; South Weber, Geo W Kendell; Uintah, Alma Keyes.

CONGREGATIONAL.

First Congregational Church—2464 Adams av. Rev F G Brainerd, Pastor.

Second Congregational Church—Five Points. Rev. F G Brainerd, Pastor.

EPISCOPAL.

Church of The Good Shepherd—24th n e cor Grant av. Rev. Wm Fleetwood, Rector.

St. Paul's—Plain City. Rev Wm W Fleetwood, Rector; Miss Mary Shepard, Deaconess.

EVANGELICAL.

St Paul's Evangelical Church (German)—575 23d. Rev P P Tester, Pastor.

LUTHERAN.

Swedish Evangelical Lutheran Church—575 23d..

METHODIST EPISCOPAL.

First M E Church—24th bet Wash and Adams avs. Rev Geo F Rassweiler, Pastor.

African M E Church—2817 Pingree av. Rev J H Brown, Pastor.

PRESBYTERIAN.

Central Park Presbyterian Church—3111 Wash av. Rev A F Wittenberger, Pastor.

First Presbyterian Church—Adams av s e cor 24th. Rev John E Carver, Pastor.

REORGANIZED CHURCH OF JESUS CHRIST OF LATTER-DAY SAINTS.

1501 Washington av.

MISCELLANEOUS.

Margaret Taylor Memorial Union Sunday School—519 W 24th. Eugenia Dunsmore, Supt.

Salvation Army—255 25th. Industrial Dept and Hotel, 257 25th. J A Warren in charge.

CLUBS, ASSOCIATIONS AND SOCIETIES.

Assembly Club—149 25th. Frank Turner, Sec.

Associated Press—360 24th. T H Burton, Operator.

Association of Ogden Ministers—Meets every Monday. Rev F G Brainerd, Pres; Rev H D Zimmerman, Sec.

Catholic Knights of America (St Joseph's Branch, No 420)—Meets first and third Thursdays at home of Secretary. J E Clausse, Pres; W J Dermody, Sec.

Eagles' Club—2437 Hudson av. Earl Geiger, Sec.

Elks' Club—2515 Grant av. C O De Wolf, Sec.

Epworth League (in connection with First M E Church)—Lizzie Eisenberg, Sec. Meets Sundays, 6:30 p m, in Church Parlors.

German Ladies' Aid Society (in connection with St. Paul's Evangelical Church)—Meets at church 1st Wednesday 3 p m; Mrs Josephine Muehl, Sec.

GRAND ARMY OF THE REPUBLIC.

Dix-Logan Post No. 3—Meets Union Labor Hall, 2d and 4th Wednesdays. Commander, F G Vallereaux; Senior Vice, M Z Sims; Chaplain, John Preshaw; Quartermaster, Charles Rollow; Officer of the Day, J N Ham; Officer of the Guard, S S Roman; Adjutant, W N Peirce.

Dix-Logan Corps No 2, W R C—K of P Hall. Regular meetings first and third Friday afternoons. Mrs. Nannie V Owens, Pres; Mrs J A Allen, Sec.

Lincoln Circle No 2, Ladies' of the G A R—Meets K of P Hall, 2d and 4th Thursdays, 2:30 p m. Mrs J C Nye, President; Mrs C W Hadley, Vice-President; Mrs Sarah Crossman, Chaplain; Mrs Mabel Walker, Guard; Mrs. Sarah Way, Sec.

Inter-Mountain Fair Assn—2442 Grant av. H M Rowe, Sec.

Iowa Association—423 24th. John E Bagley, Pres; Mrs Walter Richey, V-Pres; O A Kennedy, Sec; Mrs. Mary Griffin, Treas.

Knights of King Arthur, Wasatch Castle—Meets Fridays in M E Church.

Knights of St Paul—Meets at Presbyterian Church Mondays, 7:30 p m. Stanley Bichsel, Pres; Holton Dickson, Sec.

Ladies' Aid Society (in connection with First Congregational Church)—Meets at church 2d and 4th Thursdays. Mrs W G Dalrymple, Pres; Mrs C F Conn, Sec.

Ladies' Aid Society (in connection with First M E Church)—Meets last Thursday 2:30 p m at church. Mrs Geo Craig, Pres; Mrs Ernest Schonin, Sec.

Ladies' Aid Society (in connection with First Presbyterian Church)—Meets Thursdays at homes of members. Mrs R J Cooper, Pres; Mrs E Bichsel, Sec.

Ladies' Mission Circle (in connection with First Baptist Church)—Meets 2nd and 4th Wednesdays of each month at homes of members. Mrs E A Dunsmore, Pres; Mrs Anna B Enloe, Sec.

Ladies' Missionary Board (in connection with First Presbyterian Church)—Meets 4th Tuesday at 2:30 p m in church parlors. Mrs J E Carver, Pres; Mrs C F Dunsmore, Sec.

Mountain View Cemetery Assn—2411 Wash av. J H Knauss, Sec.

Ogden Caledonian Club—Meets 2d Tuesday at 2475 Washington av. J E Henderson, Chief; Alexander Liddell, Sec.

Ogden Chamber of Commerce—Under Utah Nat Bank. G W Wherry, Pres; W H Petty, Sec.

Ogden Fruit Growers' Association—Wall av nw cor 21st. Frank Moore, Pres; C F Thinnes, Sec; John Farr, Treas; E S Hall, Mgr.

Ogden Gun Club—2500 Washington av. Shooting grounds at Madison av cor 35th. Target practice every Wednesday. G L Becker, Pres; A L Brewer, Vice-Pres; A P Bigelow, Sec and Treas.

Ogden Mfrs and Jobbers Assn—57 Lewis Blk. F H Whitcombe, Sec.

Ogden Publicity Bureau (auxiliary of Weber Club)—2442 Grant av. O J Stilwell, Mgr.

Ogden Social Club—Reed Hotel. August Trorlicht, Sec.

Owls' Club—2416 Washington av. T S Shaughnessy, Sec.

Retail Merchants' Assn—57-58 Lewis Blk. F H Whitcombe, Sec.

Sons of Herman—Meets in Union Labor Hall 2d and 4th Mondays. G A Muller, Pres; Wm Wagner, Sec.

Union Cemetery Association—North Ogden. James Storey, Sec.

United Boys' Brigade of America, Co A, First Utah Regiment—Meets Saturdays at First Presbyterian Church. Stanley Bichsel, Captain.

United Spanish War Veterans, Dept of Utah—Headquarters Salt Lake. Annual Encampment in June. Elmer Johnson, Dept Commander; H C Granger, Dept Adjutant.

United Spanish War Veterans, Harry A Young Camp No 2—Meets at Union Labor Hall, 2d and 4th Thursdays. M H Ackeret, Commander; E W Batchelor, S V Commander; Jos Loughran, J V Commander; J B Downs, Adjutant.

United Spanish War Veterans, Ladies' Auxiliary—Meets at Union Labor Hall 2d and 4th Saturdays. Mrs A E Batchelor, Pres; Mrs Janie Knight, S V; Mrs H L Hampton, Sec.

Utah Assn of Credit Men—2040 Douglas av. Ethelbert Bingham, Agt.

Utah Car Service Association—U P, O S L and S P Freight Depots, T F Collins, Chief Inspector.

Veteran Firemen's Assn—Meets first Tuesday at City Hall. F R Whitehead, Pres; J R Horspool, Sec.

Weber Club—2442 Grant av. H M Rowe, Pres; F M Driggs, Vice-Pres; A V McIntosh, Treas; I L Reynolds, Sec and Mgr.

Western Railway Weighing Assn & Inspection Bureau— U P, O S L and S P Freight Depots. T F Collins, Chief Inspector.

Women's Christian Temperance Union—Meets alternate Wednesdays at homes of members.

Women's Missionary Society (in connection with First M E Church)—Meets 2d Wednesdays at church. Mrs S H Frey, Pres; Mrs Agnes Chaney, Sec.

Women's Missionary Society (in connection with First Presbyterian Church)—Meets last Tuesdays at homes of members. Mrs J E Carver, Pres; Mrs Edith Gibson, Sec.

Y P S C E (in connection with First Congregational Church)—Meets in church parlors Sundays at 6:30 p m. L E Elmore, Pres.

Y P S C E (in connection with First Presbyterian Church)—Senior Department, Sunday evenings, 6:30. Letha Zimmerman, Sec and Treas. Meets in church parlor.

Young People's Union (in connection with First Baptist Church)—Meets at church every Sabbath evening, 7 o'clock. Miss Nellie Dunsmore, Pres.

COLLEGES AND SCHOOLS.

Board of Education of Ogden City—City Hall. Hyrum Pingree, Pres; W H Williams, V-Pres; John M Mills, Supt; Ivy Williams, Clerk; W D Ellis, Treas; Bessie McCready, Sec.

PUBLIC SCHOOLS.

Burch Creek—Adams av s w cor 40th.
Dee—20th s w cor Farr's av.
Farr West—Farr West.
Five Points—Adams av n e cor 3d.
Grant—2259 Grant av.
Harrisville—Harrisville.
Lorin Farr—22d s w cor Harrison av.
Lewis—s s 28th bet Washington and Adams avs.
Madison—2418-2444 Madison av.
Marriott—12th 2 miles w of Washington av.
Mound Fort—1200 Washington av.
North Ogden—N Ogden.
Ogden High—Monroe av s w cor 25th.
Pingree Av—30th cor Pingree av.
Plain City—Plain City.
Quincy—Quincy av s e cor 26th.
Riverdale—Riverdale.
Slaterville—Slaterville.
Sub-High—Adams av n e cor 25th.
View—View.
Warren—Warren.
Washington—3279 Washington av.
West Ogden—25th s w cor E av.
West Warren—Warren.
West Weber—West Weber.
Wilson—Wilson's Lane.

MISCELLANEOUS SCHOOLS, ETC.

International Correspondence Schools—base 1st Nat Bank Bldg.
New Colonial Dancing Academy—2450 Grant av.

Royal Dancing Academy—2408 Washington av.
Sacred Heart Academy—940 25th.
St Joseph's Day School—353 26th.
Smithsonian Business College—College Court.
Utah Industrial School—½ mile ne of Five Points.
Utah School for the Deaf and the Blind—20th cor Monroe av.
Weber Academy—2445 Jefferson av.

HOSPITALS, ASYLUMS, ETC.

Berges Clara Private Hospital—2106 Washington av.

Dee Memorial Hospital—Harrison av cor 24th.

Florence Crittenton Home—2544 Butler's av.

Ogden Canyon Sanitarium—east end of Canyon Road.

Ogden Hot Springs Sanitarium—Utah Hot Springs.

Utah Hot Springs—9 miles north of Ogden on O S L and O R T.

LIBRARIES.

Carnegie Free Library—Washington av bet 25th and 26th. Grace W. Harris, Librarian; 7,500 volumes. Open from 12 noon to 9 p m except holidays. Sundays from 2:30 to 6:30 p m.

Christian Science Reading Rooms—511 First Nat Bank Bldg. Mrs Mary E. Tolmie, Librarian.

Directory Library—With Carnegie Free Library. R L Polk & Co, Proprietors. Grace W Harris, Librarian. Directories of all the principal cities of the United States and Canada, State Gazetteers, etc., on file for free reference.

North Ogden Library—North Ogden. Geo S Dean, Librarian.

MILITARY.

National Guard of Utah, Company B—215 24th. Capt W E Kneass.

MUSICAL ORGANIZATIONS.

Ogden City Military Band—A L Agee, Mgr, over Isis Theatre.
Orpheum Theatre Orchestra—Orpheum Theatre. E D Short, Leader.
Salter's Orchestra—J W Salter, Leader, 2746 Adams av.
State Industrial School Band—Jos Williams, Leader.
Weber Academy Band and Orchestra—E W Nichols, Leader, 2445 Jefferson av.

NEWSPAPERS.

See Classified Section.

PARKS AND PUBLIC GROUNDS.

City Hall Square—bet 25th and 26th, Washington and Grant avs.
Glenwood Park—Canyon Road bet Madison and Monroe avs.
Inter-Mountain Fair Grounds—17th near Wall av.
Junction City Driving Park—bet 26th and 28th, west of limits.
Lester Park—bet Jefferson and Madison avs and 24th and 25th.
Liberty Park—bet 21st and 22d and Madison and Monroe avs.
Ogden Fair Grounds—17th near Wall av.
Sylvan Park—Washington av bet 18th and 19th.
Tabernacle Square—bet 21st and 22d, Wash and Grant avs.
Wasatch Driving Park—n s of 17th bet Lincoln and Wall avs.

PUBLIC BUILDINGS, BLOCKS, HALLS, ETC.

Allen Block—2508-2510 Lincoln av.
Armory The—215 24th.
Auditorium The—2444 Grant av.
Bennett Block—Grant av n w cor 26th.
Boyle Block—See Wedell-Kiesel Block.
Cassin Block—2343-2345 Washington av.
Central Exchange Bldg—2411 Washington av.
City Hall—Washington av s w cor 25th.
City Jail—e s Hudson av bet 25th and 26th.
Commissary Bldg—w s Wall av bet 25th and 26th.
Corey Block—2532-2566 Washington av.
Corey Block—2458-2466 Washington av.
Cortez Bldg—2474 Washington av.
County Court House—n s 24th bet Washington and Adams avs.
County Jail—County Court House.
Cross W Bldg—2244-2250 Washington av.
Dooly Bldg—2414-2418 Washington av.
Eagles' Halls—127 25th and 2445 Hudson av.
Eccles Bldg—Washington av s w cor 24th.
Emmett Block—330 24th.
Eureka Block—133 25th.
Farr West Ward Meeting House—Farr West.
Federal Bldg—Grant av n w cor 24th.
First National Bank Bldg—Washington av n e cor 24th.
Forest Service Bldg—201-205 24th.
Hurst Bldg—2437-2445 Hudson av.
I O O F Hall—2416 Washington av.
Kiesel Block—2436-2442 Grant av.
Kiesel Hall—2442 Grant av.
K of P Hall—409 24th.
Lashus Block—2325 Lincoln av.
Lewis Block—2449 Washington av.
Lynne Ward Meeting House—31 Harrisville rd.
Masonic Temple—2550 Washington av.
Montana Block—156 25th.

Morton Terrace—Adams av s e cor 26th.
Mound Fort Amusement Hall—590 E 12th.
Murphy Block—101-109 25th.
North Ogden Amusement Hall—North Ogden.
Odd Fellows' Hall—2416 Washington av.
O'Neill Block—423-427 25th.
Orpreum Block—2514-2524 Washington av.
Parry Block—Washington av n w cor 23d.
Patterson Block—2436 Washington av.
Peery Annex—423 24th.
Peery Block—427 24th.
Peery Bldg—2437-2445 Washington av.
Peery-Hudson Bldg—2475-2481 Hudson av.
Plain City Amusement Hall—Plain City.
Post Office—24th n w cor Grant av.
Raine Terrace—2610-2620 Monroe av.
Reed Hotel Block—Washington av s e cor 25th.
Relief Society Hall—Grant av bet 21st and 22d.
Riverdale Amusement Hall—Riverdale.
Salvation Army Hall—255 25th.
Seventh Ward Amusement Hall—590 12th.
Sidney Stevens Bldg—2408 Washington av.
Southwell Block—200 Washington av.
Standard Bldg—360 24th.
Stayner Block—See Lewis Block.
Stillwell Terrace—28th n w cor Grant av.
Streeper Block—242-246 Washington av.
Tabernacle The (L D S)—Washington av n w cor 22d.
Tanner Block—Lincoln av s w cor 24th.
Union Block—362 24th.
Union Depot—Wall av foot of 25th.
Union Labor Hall—363 24th.
Utah Nat Bank Bldg—409 24th.
Weber Stake Relief Society Hall—2150 Grant av.
Wedell-Kiesel Block—2468 Washington av.
West Weber Amusement Hall—West Weber.
White B Block—334 24th.
Woodmansee Block—368 24th.

RAILROADS.

See Classified Section.

SECRET SOCIETIES.

ANCIENT FREE AND ACCEPTED MASONS.

Weber Lodge No 6, F & A M—Charter dated Nov 12, 1874. Regular meetings first Thursdays in each month. Officers: Geo A Graces, W M; J N Spargo, S W; John E Carver, J W; F E Nichols, Sec.; G W Barrett, Tyler.

Unity Lodge No 18, F & A M—Charter dated Jan 16th, 1912. Regular meeting first Wednesday of each month. S W Wherry, W M.

Ogden Chapter No 2, R A M—Charter dated August 15th, 1883. Regular convocations first Tuesday in each month. Officers: C F Dinsmore, E H P; C D Ives, K; Benj Marriott, S; F E Nichols, Sec; G S Bartlett, Sentinel.

El Monte Commandery No 2, K T—Charter dated Sept. 23, 1887. Stated conclaves second Mondays in each month. Officers: H C Baker, E C; H J Craven, Gen'ls'mo; Geo A Graves, Capt Gen; F E Nichols, Recorder; G H Bartlett, Sentinel.

Queen Esther Chapter No 4 (Eastern Star)—Charter dated Jan 22, 1900. Regular meetings first and third Fridays of each month. Officers: Mrs Fannie Whittemore, W M; F J Vicks, W P; Mrs Collie Cave, Sec; Mrs Mary Eastman, Sentinel.

B P O E.

Ogden Lodge No 719—2515 Grant av. Meetings every Tuesday evening. John Culley, E R; C O De Wolf, Sec.

BROTHERHOOD OF AMERICAN YEOMEN.

Ogden Homestead No 1505. Meets the 2d and 4th Tuesday at 2475 Washington av. Mrs O E Williams, Foreman; John A Junk, Correspondent.

FRATERNAL BROTHERHOOD.

Ogden Lodge No 371, T F B—Meets 2d and 4th Mondays in Eagle Hall. Henry Klenke, Pres; Pearl Peek, Sec.

FRATERNAL ORDER EAGLES.

Aerie No 118. Meets every Wednesday evening at Eagle Hall, 2445 Hudson av. J. W. Griffin, W Pres; E R Geiger, Sec; Dr. Claude Wardleigh, Physician.

FRATERNAL UNION OF AMERICA.

Sego Lodge No. 138. Meets at 2349 Washington av. P A Cook, Master; R A Moyes, Treas; Mrs Clara E Cook, Sec.

IMPROVED ORDER RED MEN.

Hiawatha Tribe No 3—Meets 1st and 3d Mondays at Eagle Hall, 2445 Hudson av. Jas Macbeth, Sachem; E R Geiger, K of R; A B Wright, C of W.

I O O F.

Grand Lodge of Utah for 1912-13—G M, W H Brereton, Provo; Deputy G M, W I Snyder, Salt Lake; G W, W M Scott, Salt Lake; G Sec, P A Simpkin, Salt Lake; G Treas, J H Hornung, Manti.

Grand Encampment of Utah for 1912-13—G P, J G Johnston, Park City; G H P, Joseph Hughes, Stockton; G S W, L I Mudge, Salt Lake; G J W, A M Fishburn, Tremonton; G S, W J Moore, Salt Lake City; G T, J W Brown, Bingham.

Ogden Lodge No 5—Instituted by Grand Lodge of Utah, Oct 14, 1874; charter restored November 14, 1890. Regular meetings Tues-

day of each week, I O O F Hall. N G, W C Harrington; Thos Harris, V G; Henry Kissel, Sec.

Queen City Rebekah Lodge No 4—Instituted Nov 19, 1890. Meets 2d and 4th Fridays in each month, I O O F Hall. Lulu Cloudman, N G; Mrs W C Harrington, V G; Mrs A E Lansing, Sec.

KNIGHTS OF COLUMBUS.

Ogden Branch No 777—Meets every Friday at K of P Hall. J P Dinneen, G K; L J Healy, Fin Sec; J A Junk, Rec Sec.

KNIGHTS OF THE MACCABEES.

Silver Tent No 1—Meets 1st and 3d Mondays at 8 p m, 2416 Washington av. Commander, L J Griffin; R K, Paul Lee.

LADIES OF THE MACCABEES.

Silver Hive No 1—Meets 1st and 3d Thursdays 8 p m, 2d and 4th Thursdays 2:30 p m, Eagle Hall, 2445 Hudson av. Mrs. Kathryn Eggleston, L C; Jennie Prout, R K.

KNIGHTS OF PYTHIAS.

Ogden Lodge No 2—Meets in K of P Hall every Monday evening at 8 o'clock. W D Watson, C C; W L Underwood, K of R and S.

Pythian Sisters, Calanthe Temple No 1—Meets Saturday afternoons at 2:30 at K of P Hall. Mrs Lucy B Watson, M E C; Mrs Lottie McGaw, M of R and C; Mrs L M Hodge, Treas.

Lincoln Co No 2, Uniform Rank—Meets Mondays at K of P Hall. H C Wardleigh, Col; A M Hodge, Capt.

MODERN WOODMEN OF AMERICA.

Utah Camp No 9990—Meets 1st and 3d Tuesdays at 8 p m at K of P Hall, 2445 Hudson av. W H Draney, V C; J H Shafer, Clerk.

NATIONAL UNION.

Wasatch Council No 520—340 25th. Regular meeting third Monday of each month. Jas Carver, Pres; Edward Auth, Fin Sec; Joseph Baumeister, Treas.

ORDER OF OWLS.

Ogden Nest No 1218—Meets Thursdays at 2416 Washington av. Thomas Shaughnessy, Sec.

ROYAL ARCANUM.

Rocky Mountain Council No 637—Instituted Jan 14, 1882. Meets 2d and 4th Thursdays at Eagle Hall. H E Plake, Regent; G B Roberts, Sec; Wallace Foulger, Treas; J W Wotherspoon, Collector.

ROYAL HIGHLANDERS.

Ogden Castle No 525—Meets 1st and 3d Mondays in Union Labor Hall. D D Smith, I P; Alice Collins, Sec-Treas.

ROYAL NEIGHBORS OF AMERICA.

Excelsior Camp No 3240—Meets 2d and 4th Tuesdays at 2475 Washington av. Mrs India Sawyer, Oracle; Miss Lillian Newton, Recorder.

UNITED COMMERCIAL TRAVELERS.

Ogden Council No 248—Meets 4th Saturday in Eagle Hall. C E Faulkner, S C; N A Gay, Sec.

WOODMEN OF THE WORLD.

Weber Camp No 74—Meets every Thursday evening in K of P Hall. Fred E Williams, P C; D D Smith, C C; Edward Auth, Clerk; George Huss, Banker.

WOMEN OF WOODCRAFT.

Sego Lily Circle No 174—Meets 2d and 4th Monday evenings in Eagle Hall. Mrs Kate Heyman, Clerk; Mrs Christine Nelson, Banker.

Ogden Circle No 581—Meets every Wednesday evening at K of P Hall. Mrs Addie Baker, G N; Mrs Marie Crites, Clerk; Mrs Mamie Planz, Banker.

STREET RAILWAYS.

See Classified Section.

THEATRES.

See Classified Section.

TRADES AND LABOR ORGANIZATIONS.

Central Trades and Labor Assembly—Meets 2d and 4th Mondays in Union Labor Hall. Jos Tuttle, Pres; Wm Piggott, Sec.

Amalgamated Assn of Street and Electric Railway Employes of America No 418—Meets 2d and 4th Mondays in Union Labor Hall. Wm H Garr, Sec.

Amalgamated Sheet Metal Workers' International Alliance No 341—Meets 2d and 4th Tuesdays in Union Labor Hall. R M Wardleigh, Sec.

Brick and Stone Masons' International Union of America No 3—Meets in Union Labor Hall Fridays. George Ballinger, Sec.

Brotherhood of Boilermakers and Iron Ship Builders of America No 198—Meets 1st and 3d Tuesdays in Union Labor Hall. F S Dunn, Sec.

Brotherhood of Locomotive Engineers, American Desert Division, No 55—Meets in K of P Hall Mondays. E O Halstead, C E; W B Murphy, Sec and Treas; H G Doon, Ins Sec.

Brotherhood of Railway Car Men of America, Wasatch Lodge No 370—Meets in Union Labor Hall 2d and 4th Fridays. Sherman Hudson, Sec.

Brotherhood of Railway Trainmen, Ogden Lodge No 68—Meets Thursdays in I O O F Hall. L A Gouche, Sec.

Ladies Auxiliary Brotherhood of Railway Trainmen, Utah Lodge No 173—Meets in K of P Hall 2d and 4th Tuesdays. Mrs Lily Goucher, Sec.

Carpenters and Joiners of America No 450—Meets Fridays in Union Labor Hall. N G Hansen, Sec.

Cigarmakers' International Union of America, Local No 367—Meets 1st Mondays in Union Labor Hall. E J Ecklund, Sec.

Grand International Auxiliary Brotherhood of Locomotive Engineers, Clara Barton Division No 237—Meets in K of P Hall 1st and 3d Tuesdays. Mrs Minnie Shields, Sec.

International Association of Machinists No 127—Meets 1st and 3d Tuesdays in Union Labor Hall. Leonard Stitzer, Sec.

International Barbers of America, Local No 53—Meets 3d Mondays in Union Labor Hall. W M Piggott, Sec.

International Brotherhood of Blacksmiths and Helpers, Junction City Union No 299—Meets 1st and 3d Wednesdays in Union Labor Hall. Edwin Peake, Sec.

International Brotherhood of Electrical Workers No 316—Meets Thursdays in Union Labor Hall. C A Seppich.

International Union of Journeymen Horseshoers No 256—Meets 2d and 4th Tuesdays at 2218 Washington av. Leonard Watts, Sec.

Musicians' Protective Union No 356 A F of M—Meets quarterly 2510 Washington av. E L Ford, Sec.

Order of Railway Conductors, Wasatch Division No 124—Meets in K of P Hall 2d and 4th Fridays. C H Pearson, C C; D L Boyle, Sec.

Ladies Auxiliary Order of Railway Conductors, Star of Utah Division No 83—Meets 1st and 3d Thursdays in K of P Hall. Mrs J M Tracy, Sec.

Painters, Paperers and Decorators of America No 408—Meets in Union Labor Hall Thursdays. E F Emley, Sec.

Shop Federation of Harriman Lines (Ogden Local)—Meets last Friday in each month at 363 24th. Frank Weisgerber, Pres; C E Owens, Sec.

Tailors' Union No 111—Meets in Union Labor Hall 1st Monday. S A Israelson, Sec.

Typographical Union No 236—Meets the 1st Friday 5:15 p m in Union Labor Hall. W W Gillies, Sec.

United Brewery Workers of America, No 325—Meets 2d and 4th Wednesdays in Union Labor Hall. Carl Torgeson, Sec.

United Garment Workers of America, Local No 107—Meets 1st and 3d Mondays at Union Labor Hall. Beulah Crandall, Sec.

WARDS AND BOUNDARIES.

1st Ward—All that territory west of Wash av and south of 25th.
2d Ward—All that territory west of Wash av and north of 25th to Ogden River.
3d Ward—All territory north of Ogden River.
4th Ward—All territory east of Wash av and north of 25th to Ogden River.
5th Ward—All territory east of Wash av and south of 25th.

R. L. POLK & CO'S

Ogden City Directory

VOL. 1913 XVI.

ABBREVIATIONS.

addn ..... addition	eng ..... engineer	pres ..... president
agt ..... agent	exp ..... express	prin ..... principal
al ..... alley	E or e ..... east	prsmn ..... pressman
appr ..... apprentice	e s .....east side	pub ..... publisher
archt ..... architect	frt ..... freight	P O ..... Post Office
asst ..... assistant	gen ..... general	r ..... residence
av ..... avenue	hlpr ..... helper	rd ..... road
b ..... boards	ins ..... insurance	real est .... real estate
bartndr ..... bartender	insp ..... inspector	repr ..... repairer
bet ..... between	lab ..... laborer	Rev ..... Reverend
bkpr ..... bookkeeper	laund ..... laundress	rms ..... rooms
bldg ..... building	lithog .... lithographer	sec ..... secretary
blk ..... block	mach ..... machinist	smstrs ..... seamstress
blksmith ... blacksmith	mech ..... mechanic	spec ..... special
brklyr ..... bricklayer	mer ..... merchant	stenog ... stenographer
carp ..... carpenter	messr ..... messenger	supt ... superintendent
cashr ..... cashier	mkr ..... maker	S or s ..... south
clk ..... clerk	mfg .... manufacturing	s e ..... southeast
clnr ..... cleaner	mfr ..... manufacturer	s s ..... south side
collr ..... collector	mgr ..... manager	s w ..... southwest
com ..... commission	nr ..... near	tchr ..... teacher
commr .. commissioner	N or n ..... north	ter ..... terrace
comp ..... compositor	n e ..... northeast	tndr ..... tender
cond ..... conductor	n s ..... north side	transf ..... transfer
confr .... confectioner	n w ..... northwest	trav agt.. traveling agent
contr ..... contractor	opp ..... opposite	treas ..... treasurer
cor ..... corner	opr ..... operator	uphlstr .... upholsterer
ct ..... court	pdlr ..... peddler	vet ..... veterinary
dep ..... deputy	photog ... photographer	whol ..... wholesale
dept ..... department	phys ..... physician	wid ..... widow
dist ..... district	pk ..... park	wks ..... works
dom ..... domestic	pkr ..... packer	W or w ..... west
elev ..... elevator	pl ..... place	w s ..... west side
emp ..... employee	plstr ..... plasterer	yd ..... yard

C W & M Co	Consolidated Wagon & Machine Co
D & R G	Denver & Rio Grande Railroad
L D S	Latter-Day Saints
M S T & T Co	Mountain States Telephone and Telegraph Co
O P B & T Co	Ogden Pressed Brick & Tile Co
O R T Co	Ogden Rapid Transit Co
O S L	Oregon Short Line Railroad
O U R & D Co	Ogden Union Railway & Depot Co
O & N R R	Ogden & Northwestern Railroad Co
Pac Exp Co	Pacific Express Co
R M S	Railway Mail Service
S L V C Co	Salt Lake Valley Canning Co
S P Co	Southern Pacific Co
U P R R	Union Pacific Railroad
U L & R Co	Utah Light & Railway Co

DEE PRINTING COMPANY

Where You Always Find the Best in Printing

2562½ Washington Ave. - - Tel. 224-J

ALPHABETICAL LIST OF NAMES

(Copyright Secured 1913.)

A

Aadneson Carolina (wid Chris), r 344 Wash av.
Aadneson Christopher (Five Points Drug Co), r 376 Wash av.
Aagard A H, lab, rms 169 25th.
Aanerud Fred A, shoer Peter Ernstrom, rms 2239 Monroe av.
Aavik Slyvia, maid 2480 Van Buren av.
Abbott Abiel, r 212 Harris.
Abbott Earl, waiter, r 195 W 28th.
Abbott Geo L, clk Geo A Lowe Co, b 2838 Wash av.
ABBOTT JAMES W, V-Pres Geo A Lowe Co and Pingree National Bank, r 2838 Washington av, Tel 2377.
Abbott Jedediah D, claim adj S P Co, r 825 27th.
Abbott May W, tchr Wash School, b 2838 Wash av.
Abel Chas W, emp Amal Sugar Co, r Wilson Wd.
Abel Frank G, cigarmkr Columbia Club C Co, rms 2583 Grant av.
Abel John W, emp Amal Sugar Co, r Wilson Wd.
ABELS ABSTRACT & TITLE CO (Inc), Gerard J S Abels Pres, David R Wheelwright V-Pres, C D Ives Sec, J H Hill Treas, General Abstract, Insurance and Real Estate Business, 420 24th. Tel 460.
Abels Gerard J S, pres Abels Abst & Title Co and notary, 420 24th, r 3051 Grant av.
Abergast Wm, brkman U P, rms Depot Hotel.
Abrahamson Chas, repr O S L, b 2136 Royal av.
Abrams John H, porter P A Gysin, r 2121 Grant av.
Ackaret M Henry, tmstr Shaw & Stone, rms 124 24th.
Ackerman, see Ockerman and Uckerman.
Ackley Francis M, phys, 2480 Grant av, r 401 Wash av.
Ackley F Lee, student, b 401 Wash av.
Acquofondata Carmine, tmstr, r 2035 Wash av.
Acton May, emp Anna Anderson, rms 422 25th.
Adams Alice (wid David), b 196 W 20th.
Adams Amelia F, died Apr 15 '12.
Adams Carl S, carrier P O, r Riverdale.
Adams Caroline M, stenog C W & M Co, b 3256 Ogden av.
Adams Cecil, hlpr O S L, r Riverdale.
Adams Chas, farmer, r Riverdale.
Adams Chas W, painter, r 2747 Quincy av.
Adams Danl H, prin Sub-High School, r 2360 Quincy av.
Adams Ethel E, cashr C W & M Co, b 3256 Ogden av.

OREGON SHORT LINE RAILROAD

SEE PAGE 3

CHEESMAN AUTOMOBILE CO.

Agents for Paige, Chalmers, Locomobile Automobiles and Federal Trucks. Garage, Repairs, Supplies and Storage

Telephone 406. 2566 Washington Ave., Ogden, and Salt Lake City

Adams Ernest D, clk, b 2355 Quincy av.
Adams Golden, student, b Layton, Utah.
Adams Herbert G, mgr Coulter-Adams Seed Co, sec Banner Canning Co, r 2430 Lincoln av.
Adams Ida L, student, b 2647 Quincy av.
Adams Inez V, student, b 2430 Lincoln av.
Adams Jas H, formn, r 2647 Quincy av.
Adams Jas R, tmstr, b 2647 Quincy av.
ADAMS JOHN A, V-Pres J S Lewis & Co, V-Pres and Treas McBride Drug Co, r 2449 Washington av.
Adams Jos, b 2355 Quincy av.
Adams Leonard V, student, b 2647 Quincy av.
Adams Louisa M (wid Louis B), r 2430 Lincoln av.
Adams Lucius, r 146 W 29th.
Adams Mildred E, cashr W H Wright & Sons Co, b 2800 Wash av.
Adams Minnie, stenog Geo A Lowe Co, b 3256 Ogden av.
Adams Oliver R, tmstr, r 2777 Pacific av.
Adams Robt E, electn, b 2800 Wash av.
Adams Ross K, brtndr C S Potter, r 2800 Wash av.
Adams Susan R (wid Dorastus C), rms 885 26th.
Adams Wilhelmina R, student, b 3256 Ogden av.
Adams Wm H, tchr Utah School D & B, r 3256 Ogden av.
Adams Wm J, fireman, r 2750 Park av.
Adams Wm T, clk Co Treas, r 2468 Wash av.
Adamson Geo Q, foreman, r 3207 Pingree av.
Adamson Reginald T, tmstr, b 847 28th.
Adamson Reta, dom 2501 Adams av.
Adamson Thos L, plstr, r 847 28th.
Adeheer Andrew, farmer, r 3179 Quincy av.
Adeheer Peter J, b 3179 Quincy av.
Adolfson Gustaf, hlpr O S L, b 433 30th.
Adolfson Theo G, r 433 30th.
ÆTNA ACCIDENT & LIABILITY INS CO (of Hartford, Conn), C D Ives Agt, 380 25th.
ÆTNA INS CO (of Hartford), B H Goddard Agt, 429 24th.
African Methodist Episcopal Church, 2817 Pingree av.
Agee Arthur L, musician, r 1163 McIntosh av.
Agee Lillie E, died Sept 4 '12.
AGEE ROBERT G, Surety Bonds, Real Estate and Insurance, 415 24th, Tel 425, r 1607 Robinson av, Tel 1291-J.
Agren, see also Ogren.
Agren Andrews S, Farmer, r e s Harrisville rd n of city limits.
Agren Bertha (wid Peter), b e s Harrisville rd n of city limits.
Agren Johanna (wid Peter), r e s Harrisville rd 2 n of city limits.
Ahern Bessie, student, b 3277 Lincoln av.
Ahern David C, mining, b 3277 Lincoln av.
AHERN JOHN F, Propr Blue Ribbon Bar, 206 25th, Tel 515, r 3277 Lincoln av.
Ahern John T, r 738 26th.
Ahlf Geo, farmer, r 600 12th.

ORE ENVELOPES, PAPER AND TWINE

CARPENTER PAPER CO. SALT LAKE CITY

DR. V. S. RAYMOND, NATUROPATHY

Turkish Baths, Massage, Electric Light, Steam and Sweat Baths. Scientific Breathing and Fasting Cure given at my

NUTURE CURE SANITARIUM

366 32ND ST., TEL. 2345

THE WESTERN FOUNDRY & MACHINE CO.
ENGINEERS, FOUNDERS AND MACHINISTS
EVERYTHING IN FOUNDRY, MACHINE, BOILER AND STRUCTURAL STEEL WORK
TELEPHONE 647 2257 LINCOLN AVE. OGDEN, UTAH

Ahlgren Henry, hlpr Erickson Bros, rms 2916 29th.
AIKEN FRANK B, Mgr Union Depot Hotel, Union Depot.
Aikens, see also Ekins.
Aikens Guy C, b 2345 Grant av.
Aikens Jas W, lab, r 1931 Steele av.
Aland Albert H, student, b 1315 Wash av .
Aland Albert J, r 1315 Wash av.
Aland Emily E, b 1315 Wash av.
Albert Harry (The Famous), r 313 28th.
Albert Minnie, clk, b 313 28th.
Albert Robt T, fruitgrower, r 3d cor Madison.
Albert Sarah, student, b 313 28th.
Alberts Albert, driver Amer Linen Co, r rear 2719 Madison av.
Alberts Sietka, gdnr, r 3130 Euclid av.
Alberts Sietka jr, hlpr, b 3130 Euclid av.
Alden Emma B, b 2570 Lincoln av.
Alden Geo C, bgemn Union Depot, r 128 27th.
Alden Lorene, student, b 128 27th.
Alden Morton S, foreman, r 2570 Lincoln av.
Alderman Mabel, waiter Kennedy's Cafe, b 2610 Monroe av.
Aldous Alice, maid, 614 23d.
Aldous Anton E, rms 204 23d.
Aldous Chas J, farmer, r Wilson Wd.
Aldous Chas N, carp O S L, r 261 30th.
Aldous Clara, b W Weber.
Aldous Clarence M, hlpr, b 261 30th.
Aldous Edward, farmer, b W Weber.
Aldous Geo P, farmer, r W Weber.
Aldous Henry, r 2356 Harrison av.
Aldous Jas N, farmer, b Wilson Wd.
Aldous Sidney E, repr O S L, r Wilson Wd.
Alexander May (wid Worth), r 3460 Wash av.
Alexander W Alex, chef Weber Club, r 134 W 27th.
Alford, see also Alvord.
Alford J Orson, lab, r 302 28th..
Alford Minnie, clk Shupe-Williams C Co, b 302 28th.
Alfred Saml D, expmn, rear 226 W 22d.
Algren, see Ahlgren.
Alkema Claude, botlr Becker B & M Co, r 1887 Park av.
Alkema Johan, student, b 1887 Park av.
Alker Horace, painter, r 511 16th.
Allan, see also Allen and Hallen.
Allan Mrs. Esther, clk John McCready, r 1242 25th.
Allan Fred R, clk O S L, b 1605 Wash av.
Allan Howard, clk, b 1605 Wash av.
Allan Jas D, carp, r s s 12th 2 w of S P track.
Allan John, farmer, r s s 12th 4 w of S P tracks.
Allan Jos, blksmith, r s s 12th 3 w of S P tracks.
Allan Marshall H, brkmn D & R G, r 1605 Wash av.
Allan Lawrence H, moved to Vernal, U.

NYLANDER BROS., TAILORS,
Tailor-Made Suits to Your Measure
368 24TH ST. UPSTAIRS TEL. 342-J
Ladies' and Gents' Clothing Cleaned, Pressed and Repaired. Remodeling.
Exclusive Styles in Suits. $15 to $50

CIRCULARS ADDRESSED WRITE R. L. POLK & CO. SALT LAKE CITY MAILING LISTS OF ALL KINDS

THE STORE OF FURNITURE SATISFACTION
BOYLE FURNITURE COMPANY
FURNITURE. CARPETS, DRAPERIES, WALL PAPER, RANGES

Allan Mildred R, stenog, b 1605 Wash av.
Allen, see also Allan and Hallen.
Allen Albern, transfer, 412 25th, r 536 27th.
Allen Albern M, clk S P, r 460 30th.
Allen Alma, farmer, r Riverdale.
Allen Annie (wid John), rms rear 2338 Lincoln av.
Allen Arthur, farmer, r Riverdale.
Allen Benj, trucker O S L, rms 2925 Adams av.
Allen Block, 2506-2510 Lincoln av.
Allen Chas (Allen House), r 2510 Lincoln av.
Allen Chas B, lab, b 200 W 28th.
Allen Chas E, clk Golden Rule, rms 2627 Wash av.
Allen Chester, student, b 536 27th.
Allen Claude L, lab, rms 2925 Adams av.
Allen Dean, student, rms Riverdale.
Allen Effie, student, rms 2658 Quincy av.
Allen Elijah E, painter O S L, r 659 26th.
Allen Emma, student, b 704 23d.
Allen Ethan J (Folkman & Allen), rms Creston Hotel.
Allen Geo, boilermkr, r 521 28th.
Allen Geo R, cond U P, r 3369 Wash av.
Allen Geo W, foreman O S L, rms 2925 Adams av.
Allen Hazel, clk H A West, r 2925 Adams av.
Allen House (T R Allen), 2510 Lincoln av.
Allen Howard, emp Ogden Whol Drug Co, r 1509 Wash av.
Allen Ivon, clk, rms 563 23d.
Allen Jas, lab, r 549 22d.
Allen John, clk, r 1242 25th.
Allen John, emp Amal Sugar Co, r Wilson la.
Allen John A, tmstr Western Bottling Co, r 753 22d.
Allen John H, foreman O S L, r 521 28th.
Allen Julia A (wid Jas X), r 365 23d.
Allen J Knapp, lab rms 2925 Adams av.
Allen Martha A (wid Jas), b 458 27th.
Allen Mary (wid Rufus), r Riverdale.
Allen Mary E, student, b Riverdale.
Allen Maude S, student, b 704 23d.
Allen Melvin L, opr S L & O Ry, r 337 30th.
Allen Thos E, emp Blackman & Griffin Co, r 2207 Adams av.
Allen Thos R (Allen & Jenkins), r 2510 Lincoln av.
Allen Vernon R, slsmn John Scowcroft & Sons Co, r 2805 Grant av.
Allen Vida V, b 365 23d.
Allen Walter, bell boy Union Depot Hotel.
Allen Wm, farmer, r Riverdale.
Allen & Jenkins (T R Allen, H V Jenkins), saloon, 2317 Wash av.
Allison, see also Ellison.
Allison Carl, cashr U L & R Co, r 360 32d.
Allison Curtis L, clk, r 3211 Wash av.
Allison Edward M, died Oct 1 '12.
Allison Mrs Eliz C, b 2354 Madison av.

JOHN J. McKINNON CARRIAGE AND AUTOMOBILE PAINTER
SATISFACTION IN McKINNON'S PAINTED CARS AND CARRIAGES
Rates Reasonable 2202 Washington Av.

EMPIRE CONCRETE CEMENT BLOCKS & CONSTRUCTION CO.
OFFICE 2353 MONROE AVENUE TELEPHONE 410-W
EVERYTHING IN THE CONSTRUCTION OF CEMENT AND CONCRETE WORK.

CLARA BERGES PRIVATE HOSPITAL
Fully Equipped with the Latest Appliances. Trained Nurses in Attendance.
2106 WASHINGTON AVENUE - TELEPHONE 253 -

It Beats the World How **KITCHEN KLEANSER** GETS THE —DIRT—
W. F. RUSSELL, Pres. and Mgr. Office and Factory 19th and Pacific Ave.

Allison Eliza S (wid Edward M), r 911 24th.
Allison Genevieve, student, b 2667 Wash av.
Allison Mabel (wid Robt W), b 2821 Grant av.
Allison Raymond D, bkpr, b 2667 Wash av.
Allison Wm, mgr Utah Hot Spring Hotel, r 2667 Wash av.
Allison Wm B, mach O S L, r 765 23d.
Allred Clarence E, farmer, r Slaterville.
Allred Guy, stower O S L, r 1951 Grant av.
Allred Mrs Isabelle, b 2045 Adams av.
Allred Jas L, farmer, r Slaterville.
Allred John F, r 2045 Adams av.
Allred June S, moved to Montpelier, Ida.
Almquist Emil M, hostler O S L, r 229 26th.
Alpine The (John Degnan), furn rms, 134 25th.
Alta The (Mrs Agnes Schwab), furn rms, 223½ 25th.
Alta Tony, r 174 Spencer.
ALTMAN ALFRED P (Ogden Floral Co), r 770 Canyon rd, Tel 346.
Altman John C, painter, r 577 26th.
Altman Reinhardt W, r 1600 Hudson av.
ALTMAN WM F (Ogden Floral Co), r 1605 Hudson av, Tel 1821.
Alvord, see also Alford.
Alvord Achilles A, b 2424 Grant av.
Alvord Edward, foreman, r 2259 Adams av.
Alvord Frans, trav agt, r 2854 Wash av.
Alvord Geo I, farmer, r N Ogden.
Alvord Irvin T, 2d hd gds, 2416 Grant av, r 2424 same.
Alvord J Leroy, farmer, r W Weber.
Alvord Luella, student, b 2424 Grant av.
Alvord Mabel, b 2424 Grant av.
Alvord Mary A, died Oct 17 '12.
Alvord Sarah E (wid Jos), b W Weber.
Alvord Sylvia S, b 2424 Grant av.
Alvord Thos G, mach, r 2212 Lincoln av.
ALVORD & ANYTHING, A to Z, Unlimited, Anything but "Tick," Tell Nobody, 2416 Grant av, Phone 333-W.
Alway Herbert K, repr O S L, r 2152 Wall av.
Alway Wm R, clk D & R G, r 2130 Reeve av.
AMALGAMATED SUGAR CO, M S Browning and Jos Scowcroft V-Prests, H H Rolapp Sec and Treas, 416 24th, Tel 2225.
Ambler Harold, pool 204 Wash av, b 10th cor Wash av.
Ambler Nellie, opr M S T & T Co, b 1001 Wash av.
Ambler Saml, medicine mfr, 1001 Wash av, r same.
Ambrose Andrew, shoemkr Saml Rose, rms 204 25th.
Ambrose John, emp O S L, r 2536 Lincoln av.
Ambrose Jos, hlpr O S L, b View.
American Bankers' Ins Co of Chicago, Geo A Harris spl rep, 503 First Nat Bank Bldg.
American Dist Tel Co W J Dermody mgr, 2406 Wash av.
AMERICAN EXPRESS CO, J V Ladd Agt, 2352 Washington av, Tel 80, and Union Depot, Tel 58.

Best Line to California
SALT LAKE ROUTE

OGDEN STEAM LAUNDRY CO.
LAUNDERERS AND DRY CLEANERS
437 TWENTY-FIFTH STREET PHONE 174

American Express Co, C W Nelson agt, Utah Hot Springs.
AMERICAN HAIRDRESSING PARLORS (A T and Irene La-Freniere), Dermatology, Chiropody and Manicuring, Hair Goods, Switches and Toupes, Facial Massage, Hairdressing and Shampooing, 410 25th, Tel 1057-W.
AMERICAN INS CO (of Newark), J J Brummitt Agt, under Utah Nat Bank.
American Linen Co, E B Stone mgr, 164-166 26th.
AMERICAN SURETY CO (of New York), Kelly & Herrick Agts, 2500 Washington av.
AMERICAN TAILORING CO (Louis Gordon), Cleaning and Press-ing, New and Second Hand Clothing Bought and Sold, 185 25th. (See adv).

AMERICAN TAILORING CO.
185 TWENTY-FIFTH STREET ODGEN, UTAH
Suits Cleaned and Pressed Repairing Done Neatly Prices Reasonable
We Buy, Sell and Exchange Second Hand Clothing

Ames Eldridge B, plstr, b 302 Parry av.
Ames Henry B, buyer Ogden Whol Gro Co, r 616 27th.
Ames Raleigh L, appr Ogden Tent & Awning Co, b 302 Parry av.
Amidam Albert H, dairy Marriott, r same.
Ammerson, see also Emerson.
Ammerson Bert J, usher Union Depot, b 124 31st.
Ammerson Henry G, lab, b 124 31st.
Ammerson Henry P, boilermkr, r 124 31st.
Ammerson Wm A, foreman, b 124 31st.
Ammon Bartholomew, student Weber Academy.
Amoa Harry, eng Arlington Hotel.
Amundsen Olof A, photog 2469 Wash av, r Salt Lake City.
Anax Geo, emp Harry Gavros, b 115 25th.
Anderson Ada, clk, b 2877 Wall av.
Anderson Adelbert S, foreman, r 455 31st.
Anderson Adolph, farmer, r Burch Creek.
ANDERSON ALBIN (Anderson & Langlois), r 2927 Hudson av, Tel 2013-W.
Anderson Alma, farmer, r Farr West.
Anderson Alma, stmftr, r 2327 Endion av.
Anderson Almer A, boilermkr O S L, rms 304 25th.
Anderson Alvin A, barber, r 121 N Wash av.
Anderson Alvin W, clk Geo A Lowe Co, r 2049 Farr av.
Anderson Amil R, emp Amal Sugar Co, r W Weber.
Anderson Anders (Grant Mkt), r 1945 Wall av.
Anderson Andrew, hlpr O S L, r Plain City.
Anderson Andrew J, carp P A Isakson & Co, r 9th and Lincoln av.
Anderson Andrew J, stower O S L, r 552 1st.
Anderson Andrew M, painter, r 526 16th.
Anderson Andrew P, farmer, r W Weber.

Lambert Paper Co.
Wall Ave. & 24th St. **The Paper House** Phone 151
We carry The Largest Line of Stationery in the West. See Our Sample Room

LUMBER
YARD: CORNER 25TH STREET AND QUINCY AVENUE
R. L. Wheelwright Lumber Co.
Office: 2476 Washington Avenue Phone 147

J. M. FORRISTALL 415 24th St. Telephone 425
Real Estate, Loans, Rentals and Collections

Anderson Anna, hairdrsr, 422 25th, r same.
Anderson Anna M, stenog M G Scoville Sons Co, b 717 Ogden av.
Anderson Annie, student, b Harrisville.
Anderson Mrs Annie, r 229 W 21st.
Anderson Archie J, tmstr, b 251 2d.
Anderson Arthur C, tchr Sub High School, r 2532 Polk av.
Anderson August A, farmer, r e end 2d.
Anderson Augustus, farmer, r 251 2d.
Anderson A G, justice Huntsville.
Anderson Brent, shoemkr, 2247 Wash av, rms 427 25th.
Anderson Carl, tmstr John Farr Coal Co, b 466 16th.
Anderson Chas, lab O U R & D Co, b Union Depot.
Anderson Chas G, plstr, r 121 N Wash av.
Anderson Chas S, r 3280 Grant av.
Anderson Christina (wid Lars), r 81 Harrisville rd.
Anderson Cina J, stenog, b 717 Ogden av.
Anderson Clarence, brtndr Sanford Harrop, r 318 2d.
Anderson Clarence V D, student, b 242 23d.
Anderson Claude M, barber J S Allred, rms Reed Hotel.
Anderson C Dewey, clk S P, r 2221 Grant av.
Anderson Druscilla, b 2877 Wall av.
Anderson Edward H jr, clk Richardson-Hunt Co, r 729 22d.
Anderson Ellen, r 717 Ogden av.
Anderson Elmer, painter, r 459 20th.
Anderson Elmer P, slsmn Utah Knit Co, r City Jail.
Anderson Emil H, insp O S L, r 32d and Tyler av.
Anderson Mrs Emma, moved to Miles City, Mont.
Anderson Eric, farmer, r W Weber.
ANDERSON ERNEST H, General Contractor and Builder, Brick and Cement, 920 Capitol av, Tel 711-W. (See adv).

Ernest H. Anderson
GENERAL CONTRACTOR OF BRICK AND CEMENT.
Pressed Brick Work a Specialty
ESTIMATES FURNISHED ALL WORK GUARANTEED
920 Capitol Av. Tel. 711-W

Anderson Esther F, b 242 23d.
Anderson Eva, student, b 843 26th.
Anderson Ferd R, brkmn W P, r rear 150 W 28th.
Anderson Frank R, moved to Salt Lake City.
Anderson Frank W, carp, b 242 23d.
Anderson Franklin, farmer, r W Weber.
Anderson Fred (Anderson & Garner), r 2664 Adams av.

KELLY & HERRICK Fire and Accident Insurance Real Estate and Loans
2500 WASHINGTON AVENUE TELEPHONE 76

J. F. EVERETT & CO. Propers. Ogden Livery, Feed and Sale Stables. Funeral, Party and Wedding Calls. Up-to-date Rigs
2219 Washington Avenue Telephone 876

OGDEN PORTLAND CEMENT FOR GOOD CONCRETE

Anderson Fritz A, carp, r 340 7th.
Anderson Geo, emp Amal Sugar Co, r W Weber.
Anderson Gottfried W, hlpr O S L, r 366 7th.
Anderson Mrs Gunda J, moved to Salt Lake City.
Anderson Gustave H (Grant Mkt), r 2961 Lincoln av.
Anderson Guy B, bkpr Sidney Stevens Imp Co, r 1753 Wash av.
Anderson Hagbert, jailer City Jail, r same.
Anderson Hans C, lmbr, r 21st and Robbins av.
Anderson Harley L, tailor A M Rice, rms 2478 Wash av.
Anderson Harriet P (wid Peter), r 2128 Quincy av.
Anderson Henry, farmer, b W Weber.
Anderson Henry A, clk, r 729 22d.
Anderson Henry H, timekpr S P, r rear 242 23d.
Anderson Hugh, student, rms 2877 Wall av.
Anderson Ida M, student, b 2463 Quincy av.
Anderson Inga (wid Peter), b 1011 Grant av.
Anderson Jas, stower O S L, r Wilson la.
Anderson Jas E, student, b 2813 Wash av.
Anderson Jas T, repr O S L, r 2877 Wall av.
Anderson Mrs Jennie M, r 945 Grant av.
Anderson Jens, farmer, r Harrisville.
Anderson Mrs Jessie, r 234 26th.
Anderson Johanna, died Aug 29 '12.
Anderson John, r 3d cor Monroe.
Anderson John, farmer, r Lincoln av bet 8th and 9th.
Anderson John, opr Oracle Theatre, rms 2613 Wash av.
Anderson John A, insp, rms 911 23d.
Anderson John A, tmstr, r 262 Patterson av.
Anderson John C, stower O S L, r Wilson la.
Anderson John L, elec eng, r 2968 Porter av.
Anderson Jos, emp Amal Sugar Co, r W Weber.
Anderson Jos, insp O S L, r Wilson la.
Anderson Jos A, carp S L V C Co, r 259 2d.
Anderson Junius N, farmer, b Harrisville.
Anderson J Levi, moved to Heyburn, Ida.
Anderson Karen H (wid Andrew), r 21st and Robbins av.
Anderson Lars E, swchmn O S L, r 459 20th.
ANDERSON-LARSON CO, G T Larson Pres, P J Anderson V-Pres and Mgr, A F Larson Sec-Treas, Blacksmiths, Horseshoers, Carriage and Wagon Makers, 220 24th, Tel 402-J.
Anderson Lawrence, carp O S L, r 3269 Wall av.
Anderson Leonard A, student, b 2011 Adams av.
Anderson Lillian (wid Arvid), b W Weber.
Anderson Louis F, clk R M S, r 663 25th.
Anderson Louise (wid Lars), b 777 2d.
Anderson Mabel, clk, b 2128 Quincy av.
Anderson Mary B, clk, b 2813 Wash av.
Anderson Mary M, clk W H Wright & Sons Co, b 2128 Quincy av.
Anderson Myrle, student, b 2011 Adams av.
Anderson Nels P, opr John Scowcroft & Sons Co, r 970 22d.
Anderson Niels, farmer, r 100 N Wash av.

THE ECCLES LUMBER CO WHOLESALE AND RETAIL LUMBER, DOORS, SASH AND ALL KINDS OF BUILDING MATERIAL AND MILL WORK
156 to 194 24TH ST.

DENVER & RIO GRANDE RAILROAD
SCENIC LINE OF THE WORLD

VOLKER LUMBER CO.
WHOLESALE AND RETAIL DEALERS 237-245 24th ST. PHONE 612

COREY LIVERY CO.
L. NOBLE, PROPRIETOR
TELEPHONE 29 2566 WASHINGTON AVENUE

Anderson Nephi, lab, b 1945 Wall av.
Anderson Pansy C, bkpr Scoville Paper Co, b 32d and Tyler av.
Anderson Parley H, brkmn U P, b 242 23d.
Anderson Parley L, washer O S L, r 307 Parry av.
Anderson Peter, painter, r 452 28th.
Anderson Peter, pres Peter Anderson Tlg Co, r 242 23d.
Anderson Peter, stower O S L, r 1941 Wall av.
Anderson Peter A, collr James Coal & I Co, r 2011 Adams av.
Anderson Peter C, farmer, r 1941 Wall av.
Anderson Peter J, v-pres and mgr Anderson-Larson Co, r w s Lincoln av near 8th.
Anderson Peter M, r 2220 Read av.
Anderson Peter Tailoring Co, Peter Anderson pres, 2478 Grant av.
Anderson P Lee, clk, r 354 23d.
Anderson Raymond, student, b 452 28th.
Anderson Richd F, painter, r 925 Grant av.
Anderson Robt, r 2534 Wall av.
ANDERSON ROBT W, Merchant Tailor, 423 24th, r 360 28th. (See right side lines and opposite).
Anderson Sadie, student, b 3d cor Monroe.
Anderson Mrs Sarah, r 234 26th.
Anderson Stewart M, tmstr Leek Brick Co, r 2916 Pingree av.
Anderson Theo C, carp, r 32d and Tyler av.
Anderson Thos, stower O S L, r 1941 Wall av.
Anderson Thos, tinner, rms 141 James ct.
Anderson Verna V, tchr Five Points School, r 2463 Quincy av.
Anderson Violet, student, b 2011 Adams av.
Anderson Walter, rms 475 23d.
Anderson Walter B, fruitgrower, 1137 12th, r same.
Anderson Werner, carp, r e end 7th.
Anderson Wilfred E, clk, b 2813 Wash av.
Anderson Wilfred L, mgr Utah Bill Posting Co, r 2813 Wash av.
Anderson Wm, brtndr, b Harrisville.
Anderson Wm, mach O S L, r rear 2341 Madison av.
Anderson Wm D, brkmn S P, rms Helena Hotel.
Anderson Wm H, farmer, r 3266 Wash av.
Anderson Wm H, fruitgrower, 709 12th, r same.
Anderson Wm H, mgr Marion Hotel Buffet, rms Marion Hotel.
Anderson Wm M, tmstr Leek Brick Co, r 3185 Grant av.
Anderson Wm T, cprsmith O S L, r 32d nr Tyler av.
Anderson & Garner (Fred Anderson, F S Garner), saloon, 248 25th.
ANDERSON & LANGLOIS (Albin Anderson, Alma T Langlois), Proprs Walk-Over Boot Shop, 2470 Washington av, Tel 731-J. (See adv).
Andrews Amos J, mach O S L, r 340 Patterson av.
Andrews Mrs Eliz, r 340 Patterson av.
Andrews Inez I, b 340 Patterson av.
Andrews Jas, emp Albern Allen, r rear 548 28th.
Andrews Jas W, lab, r rear 2746 Adams av.
Andrews Jessie, asst L F Rich, rms Broom Hotel
Andrews Jos W, butcher, b 340 Patterson av.

OREGON SHORT LINE RAILROAD

SEE PAGE 3

R. W. ANDERSON

MERCHANT TAILORING
CLEANING AND REPAIRING
2458 GRANT AVE. TEL. 265-W

B. H. GODDARD
INSURANCE, REAL ESTATE AND LOANS
429 TWENTY-FOURTH STREET TELEPHONE 500-W

Andrews Leon J, disp S P, rms 985 24th
Andrews Marion, emp S L V C Co, r N Ogden.
Andrews Michl, shoemkr Saml Harris, r 2128 Sherburne av.
Andrews Michl, stower O S L, b View.
Andrews Minnie E, boxmkr, b 340 Patterson av.
Andrews Nellie, boxmkr, b 340 Patterson av.
Andrews Mrs Sarah A, maid Broom Hotel,
Andrews Silva I, boxmkr, b 340 Patterson av.
Andrus Mrs Jane P, clk, r 2428 Monroe av.
Angell Adelaide (wid Geo), r 126 Poplar av.
Angelo Netall, lab, r 150 W 22d.
Angus Jas, stower O S L, r Wilson wd.
ANHEUSHER-BUSH BREWING ASSN, Becker Brewing & Malting Co Agts, 19th s w cor Lincoln av.
Anker Harry, jan W H Wright & Sons Co, r 3506 Adams av.
Anthony Wm, waiter, r 195 W 28th.
Apperson Fannie L (wid Jos A), b 1131 21st.
ARABIAN TEA IMPORTING CO (W F Madson N V Edgington), Wholesale and Retail, Highest Grade Teas, Coffees, Spices, Extracts, etc, 2370 Washington av, Tel 110.
Arave Arthur, rms The Belmont.
Arave Danl W, collr, r 441 Canyon rd.
Arave Mary A, died Dec 18 '12.
Arave May R, b 441 Canyon rd.
Arave Parley G, tmstr T Farr & Co, rms The Belmont.
Arave Willis D, student, b 441 Canyon rd.
Arbon Eva, clk Blackman & Griffin Co, b 638 24th.
Arbon Margaret (wid Philip), massage 2438½ Wash av, r 638 24th.
Arbon Wm P, tmstr Fred J Kiesel Co, r 466 16th.
Archibald Chas S, tmstr John Farr Coal Co, r 24 Wilson la.
Archibald Jas W, fireman S P, r 2319 Grant av.
Archibald Wilberforce E, tchr High School, r 1062 24th.
Arends John T, grocer, 1802 Wash av, r 339 18th.
Argubright John W, painter, r 2651 Lafayette av.
Argubright Ralph H, reporter S L Tribune, b 2603 Madison av.
Argyle Eliza N (wid Frank), b 2515 Lincoln av.
Arington Walter, mgr Ogden Theatre, rms Marion Hotel.
ARLINGTON HOTEL (European), L Dan Ensign Propr, Running Water and Baths, Rates $1.00 per Day and Up, Business Center, 2439 Washington av, Tel 140.
Armel Hugh M, clk R M S, r 1056 25th.
Armitage Clifford, stenog, rms 2639 Jefferson av.
Armory The, 215 24th.
Arms Fay, r 2918 Wall av.
Armstrong Claude E, clk Browning Bros Co, r 855 28th.
Armstrong Harry H, driver T C Foley, r 430 16th.
Armstrong John, lab, b 2171 Reeve av.
Armstrong John J, tinner, r 237 28th.
ARMSTRONG LeROY, Sec Ogden Examiner Co, Editor Ogden Examiner, r 734 23d.
Armstrong Lillian A, maid, 2350 Adams av.

J. P. O'NEILL CONSTRUCTION COMPANY
Contractors, Street Paving, Sewers and Walks
423 Twenty-Fifth Street Phone 621

R. W. ANDERSON
MERCHANT TAILORING, CLEANING AND REPAIRING
2458 Grant Ave. Tel. 265-W

N. O. OGDEN CO.
SHOES FOR THE WHOLE FAMILY
Nettleton, Johnson & Murphy and Dr. Reed Cushion Shoes

Armstrong Rubber Co, T Carl Armstrong mgr, 2562 Wash av.
Armstrong T Carl, mgr Armstrong Rubber Co, r 1014 Wash av.
Arnold Fred A foreman C W & M Co, r 2919 Adams av.
Arnold Fred A jr, driver C W & M Co, b 2919 Adams av.
Arnold Grace M, stenog, b 2919 Adams av.
Arnold Irving P, auditor, r 2775 Grant av.
Arnold Myrtle, clk Shupe-Williams C Co, b 2919 Adams av.
Arnold Nina M, b 2919 Adams av.
Arnold O Willard, motrmn O R T Co, r 2054 Wash av.
Arrivee David A, emp U S Forest Service, b 2555 Fowler av.
Arrowsmith John, driver Jos Bingham, r 3203 Grant av.
Arrowsmith Jos, clk A Kuhn & Bro, r 3203 Grant av.
Ashby Jas T, dairy 3541 Ogden av, r same.
Ashment Nellie E, clk W H Wright & Sons Co, b 3064 Grant av.
Ashment Wm R, eng, r 3278 Grant av.
Ashton Alfred H, clk I L Clark & Sons Co, r 2530 Harrison av.
Ashton Andrew, foreman, r 937 22d.
Ashton H Earl, clk, r 150 Patterson av.
Ashton Lester W, b 937 22d.
Ashton Lewis H, cashr, r 150 Patterson av.
Ashton Louise, b 2530 Harrison av.
Ashton L Chase, vet surg, 2530 Harrison av, r same.
Ashton Mrs Mary E, bkpr Ogden Com Co, r 464 22d.
Ashton Robt D, switchman S P, r 1238 Oak.
Askew Herman B, clk R M S, r 278 28th.
Asper Geo W, farmer, r Harrisville rd.
Asper Orson E, farmer, b Harrisville rd.
Asper Rebecca E, student, b Harrisville rd.
ASSEMBLY CAFE, Lester Burrell Propr, Short Orders Day and Night, Prices Reasonable, 151 25th. (See adv).

ASSEMBLY CAFE
LESTER BURRELL, Propr.
Short Orders Day and Night — Regular Dinner 25cts.
Prices Reasonable — Catering to Railroad Men
151 25th Street. — Close to Depot

Assembly Club, Frank Turner sec, 149 25th.
Associated Press, F H Burton opr, 360 24th.
Association of Ogden Ministers, Rev H D Zimmerman sec, 2357 Grant av.
Astill Apartments, Lida W Fletcher mgr, 2266 Wash av.
Astill Jas C, brkmn O S L, rms 2646 Grant av.
Astill Rose, student, b 1256 24th.
Astill Willa, student, b 1256 24th.
ASTILL WM T (Ogden Feed Co), r 1256 24th.
Atagi B, stower O S L b 208 W 22d.
Atkins Alton J, plumber, r 2945 Porter av.
Atkinson Grace, student, b 169 30th.
Atkinson Jas B, mach D & R G, r 211 21st.

EVERYTHING FOR THE BUILDER PHONE 470
WEBER LUMBER COMPANY

CIRCULARS ADDRESSED WRITE R. L. POLK & CO. SALT LAKE CITY MAILING LISTS OF ALL KINDS

THE STORE OF FURNITURE SATISFACTION
BOYLE FURNITURE COMPANY
FURNITURE, CARPETS, DRAPERIES, WALL PAPER, RANGES

Atkinson John M, miner, r 3160 Lincoln av.
Atkinson Mary E (wid Hyrum F), b 3160 Lincoln av.
Atkinson Seth H, student, b 169 30th.
Atkinson Wm H, clk C J Herrick & Co, r 169 30th.
ATLAS SALOON (Alex Taylor, Edgar Stoker), Dealers in Fine Wines, Liquors and Cigars, 366 24th, Tel 790.
Attwool Henry F, musician, r 2113 Lincoln av.
Aubele Max J, foreman Becker B & M Co, r 1913 Park av.
Auditorium The, 2444 Grant av.
Aura King Gold M Co, O A Kennedy sec, 502 First Nat Bank Bldg.
Austin Bessie, Nurse Dee Hosp.
Austin Chas N, brtndr J F Smith, rms 2237 Lincoln av.
Austin Frank W, cashr D & R G R R, b 141 30th.
Austin John W, clk O S L, b 141 30th.
Austin Juanita, student, b 141 30th.
Austin Mary (wid Wm), r 2548 Lincoln av.
Austin Saml H, tmstr, r 574 Cross.
Austin Ulric S, mach O S L r 962 Wash av.
Australian Iceless Refrigerator Co, C E Brooks pres and mgr, S H Browne sec and treas, First Nat Bank Bldg.
AUTH EDWARD, Fire Insurance, Clerk Woodmen of the World, 412 First Nat Bank Bldg, Tel 1826-W, r 422 Herrick av, Tel 1873-W.
Avery Jas D, ins, r 2317 Jefferson av.
Avey Alex J, r 521 24th.
Avey Altha F, student, b 521 24th.
Avey Roy H, student, b 521 24th.
Axley Jas T, brkmn S P, r 221 28th.
Ayers, see also Eayrs.
Ayers Elmer E, cook Wm Bowe, rms 146 25th.
Ayers Fred F, porter Geo A Lowe Co, b 3077 Wash av.
Ayers Harry R, bgemn, r 111 28th.
Ayers Wm W, electn U L & R Co, r 3077 Wash av.
Ayres John, cook Ogden Hot Spgs, rms same.

B

Baba Hotel (Tamakichi Baba), 257 24th.
Baba Tamakichi (Baba Hotel), r 257 24th.
Babcock Mrs Ethel G, circulation mgr Standard, b 724 24th.
Bachman, see also Bauchman.
Bachman Clarence, emp Wheelwright Lbr Co, b 2535 Quincy av.
Backman Emuel, farmer, r w s Wash av 3 n of city limits.
Bachman Emuel H, lab, b Emuel Bachman.
Bachman Gainer, student, b 1960 Jackson av.
Bachman Jos, farmer, r 1960 Jackson av.
Backman J Rexel, clk Amal Sugar Co, b 1960 Jackson av.
Backman Kasper, plmbr A W Meek, r 2535 Quincy av.
Bachman Milton K, plmbr A W Meek, b 2535 Quincy av.
Backman Walter M, student, b 2535 Quincy av.
Backer, see also Becker.
Backer Juanita M, b 2240 Grant av.

Closely connected with Tanners and Pullers both East and West
Telephone 781-W
O. M. RUNYAN
Dealer in HIDES, PELTS, TALLOW, BEESWAX AND FURS
Always in the market at top market prices. Reference: Com'l Nat. Bank, Ogden, Utah
2263-69 Wall Avenue

Thomas C. Foley Co., Ltd. WINES AND LIQUORS
2410 WASHINGTON AVENUE
Phone 303
at Wholesale and Retail. Distributors for Becker's and Eastern Beers. Free City Delivery. Family Trade Solicited

THE TROY WAY IS THE RIGHT WAY
S. H. Hendershot, Mgr. TROY LAUNDRY 2538-40 Wall Ave.

FRED M. NYE CO.
THE CLOTHIERS
2413 WASHINGTON AVE.
PARAGON TROUSERS

Backer Leroy H, driver, b 2240 Grant av.
Backman John, finisher, r 306 Bernard.
Backway, see Buckway.
Bacon Chas L, painter, b W L Bacon.
Bacon Nellie P, emp S L V C Co, b W L Bacon.
Bacon Walter L, painter, r cor City Limits rd and Wash av.
BADCON PHARMACY, A R McIntyre Propr, Prescription Druggists, P O Station No 2, 2421 Washington av, Tel 77. (See adv at classified Druggists).
Badcon Sidney W, phys, r 668 24th.
Bader Edwin C, clk Fred J Kiesel Co, r 625 21st.
Badger Arch, foreman Badger Coal & Lbr Co, r 973 12th.
BADGER COAL & LUMBER CO, T B Evans Pres, Orson P Badger V-Pres, W H Draney Sec, Treas and Mgr, 2069 Washington av, Tel 865. (See adv).

Badger Coal & Lumber Co.
LET US FIGURE ON YOUR REQUIREMENTS
We Guarantee to Save You Money
and Furnish Superior Grades
Corner Twenty-First Street and Washington Avenue

Badger Leon, student, b 987 12th.
BADGER ORSON P, V-Pres Badger Coal & Lbr Co, Fruit Grower, 987 12th, r same.
Badger Orson W, burner, r 925 12th.
Badger Peter C, r 2241 Endion av.
Badger Preston, clk J G Read & Bros Co, r 1116 Wash av.
Baer see also Bair.
Baer A S, waiter Falstaff Cafe, rms The Idanha.
Baggs Andrew, shoemkr, 199 W 21st r same.
Baggs Arthur C, moved to Salt Lake City.
Baggs Edwin S, student, b 199 W 21st.
Baggs J Wm, student, b 199 W 21st.
Bagley Harry B, cond S P, r 202 28th.
BAGLEY JOHN E, Lawyer, 313-314 First Nat Bank Bldg, Tel 566, r 436 Herrick av, Tel 1273.
Bailey Albert H, collr Examiner, r 1405 24th.
Bailey Ann M (wid Jos M), r 757 Wash av.
Bailey Ella, laund, rms Lincoln Hotel.
Bailey Geo W, tchr High School, rms 663 25th.
Bailey Grace L, b N Ogden.
Bailey Hannah (wid Wm), r rear 745 27th.
Bailey Hyrum S, farmer, r View.

Best Line to California
SALT LAKE ROUTE

BUCHMILLER & FLOWERS
FINE FURNISHINGS
Clothiers and Furnishers 2461 Washington Ave.

Bailey Irma E, student, b R F D No 3.
Bailey Jas A, farmer, r View.
Bailey John M, farmer, r View.
Bailey Jos, farmer, b N Ogden.
Bailey Jos W, died Sept 7 '12.
Bailey Mabel, laund O S L, b 2070 Quincy av.
Bailey Marion, brkmn W P, r 261 27th.
Bailey Minnie A (wid Nicholas)' laund, r 2070 Quincy av.
Bailey Nathaniel, farmer, r View.
Bailey Orvilla (wid Jos W), r 751 Wash av.
Bailey Percy M, clk, rms Broom Hotel.
Bailey Ruth, student, b 751 Wash av.
Bailey Verna O, b View.
Bailey Volney, emp Sidney Stevens Imp Co, rms Lincoln Hotel.
Bailey Wm, painter, r 3600 Jefferson av.
Bailey Wm J, farmer, r N Ogden.
Baima Elizabeth (wid R) r 485 28th.
Baima John, lab, b 485 28th.
Bain Geo W, b 3191 Grant av.
Bair, see also Baer.
Bair Benj F, agt, r 1971 Wall av.
Bair Frank R, uphlstr O S L, r 2562 Van Buren av.
Bair John S, repr D & R G, b 1971 Wall av.
Baird, see also Beard.
Baird Benj F, carp, r 160 23d.
Baird Lillian (wid Robt), r 345 Dan.
Baird Monroe, hlpr, r 2212 Wall av.
Baird Robt, fireman U P, r 160 23d.
Baird Walter, hlpr O S L, rms 321 W 24th.
Baker, see also Backer, Bakker and Becker.
Baker Adrianus, porter Falstaff Cafe, r 2371 Endion av.
Baker Alonzo F, tinr O S L, r 1339 Capitol av.
Baker Alvin D, clk O S L, r 130 W 27th.
Baker A Fred, cigarmkr Columbia Club C Co, r 464 28th.
Baker Clarence, b Burch Creek.
Baker Clarence G, hlpr, rms 2759 Grant av.
Baker Ervin C, eng, r 2109 Adams av.
Baker Frank W, dentist, 2479 Wash av, r 2633 Jefferson av.
Baker Fred C, mach, b 2720 Lincoln av.
Baker Geo S, swchmn O S L, b 118 23d.
BAKER GEORGE W, Physician and Surgeon, 410 25th, Tel 541-W, Office Hours 2 to 4 and 7 to 8 p m, r 462 17th, Tel 335.
Baker Gilbert J, insp O S L, r N Ogden.
Baker Harry E, furn rms, 368 24th.
Baker Helen M, opr M S T & T Co, b 2720 Lincoln av.
BAKER HENRY C, 2d V-Pres Ogden Portland Cement Co, Mining 2421 Washington av, r 2206 Lincoln av, Tel 358-W.
Baker Jas, student, b 2720 Lincoln av.
Baker John C, r 2720 Lincoln av.
Baker Lizzie, b Burch Creek.
Baker Mueewes, dairyman, 32d and Harrison av, r same.

JOSEPH PANEK
HONEST WORK
127 E. THIRD SOUTH
UTAH'S BEST MANUFACTURING FURRIER
HONEST PRICES
SALT LAKE CITY

PIERCE'S PORK AND BEANS— "You Don't Know Beans" Till You've Tasted Pierce's
DAY OR NIGHT, ALWAYS RIGHT
Office and Factory, 29th St. and Pacific Ave. Tel. 995
R. C. McGREGOR

SALT LAKE CABINET & FIXTURE CO.
Bank, Office and Store Fixtures, Show Cases
K. J. Fetzer 27 Richards Street Tel. Was. 3210 Salt Lake City

Baker Nellie, laund, b 3200 Wash av.
Baker Roy, driver Ind Meat Co, r 2240 Grant av.
Baker Sarah, b 368 24th.
Baker Sidney, plstr, r 1161 21st.
Baker Trentje (wid Nicholas), r 657 20th.
Baker Wm, fireman, r 641 26th.
Baker Wm J, student, b 2633 Jefferson av.
Baker Wm T, carp, r rear 626 27th.
Bakker Hendrick, b 3237 Wall av.
Balan John, livestock, 569 22d, r same.
Balch Geo E, messr O S L, b 2239 Jefferson av.
Balch Le Breton, died July 13 '12.
Balch Maude M (wid Le Breton), r 2239 Jefferson av.
Baldenburg Max B, emp U S Forest Service, r 2422 Quincy av.
Baldwine Josephine, nurse, 381 22d, r same.
Ballam Alfred, r 468 23d.
Ballantyne Belva, student, b 3374 Wash av.
BALLANTYNE BRIG, Mgr Ogden Plumbing & Heating Co, r 675 23d, Tel 306-R.
Ballantyne B. Franklin, stenog First Nat Bank, b 3374 Wash av.
Ballantyne Caroline (wid Richd), b 675 23d.
Ballantyne D Whitford, farmer, b Riverdale.
Ballantyne Gladys B, b 2539 Orchard av.
Ballantyne Harry, swchmn O S L, r 2653 Lincoln av.
Ballantyne Jas E, real est, 2534 Wash av, r 3374 same.
Ballantyne Jedediah, bkpr Oregon Lbr Co, r 422 31st.
Ballantyne Jos, music tchr, 2539 Orchard av, r same.
Ballantyne Juanita, student, b 750 27th.
Ballantyne J Earl, clk Amal Sugar Co, b 2539 Orchard av.
BALLANTYNE LEROY C, Pres Ogden Plumbing & Heating Co, r 762 27th.
Ballantyne Leroy T, farmer, b Riverdale.
Ballantyne Lucile, b 750 27th.
Ballantyne Roland B, stenog Ogden Paint, O & G Co, r 2539 Orchard av.
Ballantyne Thos C, painter, b 750 27th.
Ballantyne Thos H, contr, 750 27th, r same.
BALLANTYNE VARSELL C, Sec and Treas Ogden Plumbing & Heating Co, r 762 27th.
Ballantyne Wm E, tailor, b 3374 Wash av.
Ballard Ella C, tchr Lewis School, b 443 26th.
Ballard Frank R, ctr Ballard & Belnap, b 443 26th.
Ballard Jas (Ballard & Belnap), r 443 26th.
Ballard Mrs Mattie, opr, b 2061 Madison av.
Ballard Roy, emp U L & R Co, r Riverdale.
Ballard & Belnap (Jas Ballard, J H Belnap), meats, 331 24th.
Ballif Jos F, clk J S Campbell Co, r 3234 Grant av.
Ballif Serge F jr, asst mgr J S Campbell Co, r 3185 Wash av.
Ballinger Albert P, foreman Fred J Kiesel Co, r 2661 Wall av.
Ballinger Geo F, contr, 275 34th, r same.
Ballinger Isaac, lab, b 2137 Grant av.
Ballinger John D, contr, 310 18th, r same.

P. A. ISAKSON
Contractor and Builder
Buildings Furnished Complete Estimates Furnished
Rear 247-251 22nd Street. Phone 1808-J

JOGALONG TRANSFER CO.
Moving Vans, Storage and Furniture Packing
328½ TWENTY-FIFTH STREET TELEPHONE 283

THOS. S. FEENEY DINING ROOM FOR LADIES BARLOW B. WILSON
FALSTAFF CAFE
2425 WASHINGTON AVE. "A Little Better than Good Enough" OGDEN, UTAH

Ballinger J Harold, student, b 2661 Wall av.
Ballinger Mary (wid Pearson) r 2137 Grant av.
Ballinger Zelta, tchr Lorin Farr School, b 2661 Wall av.
Ballon Anna, r 325 27th.
Balster Lawrence L, chauffeur, rms Glen Hotel.
BAMBERGER EXPRESS CO, C G Hitchcock Jr Agt, 201 25th.
Bamberger Ogden Coal Co, R M Wright mgr, 3121 Wash av.
Bancroft Romanza, student, b 362 24th.
Bane, see Bain.
Banford Jas W, eng S P, r 3075 Adams av.
Banford Lillian E, student, b 3075 Adams av.
Banford Saml, carp, r 101 33d.
Bangasser Marie, student, b 2546 Gramercy av.
Bangasser Rose, student, b 2546 Gramercy av.
Bangasser Wm F, chf clk R M S, r 2546 Gramercy av.
BANK SMOKERY, H E Goddard Propr, Cigars, Tobacco, Pipes, Magazines and Pool, 2315 Washington av, Tel 467-W.
Banks Fred, barber F L Burgess, rms 2336 Wash av.
Banner Canning Co, Wm Van Alen pres, H G Adams sec, Thos Leslie mgr, 148 W 21st.
Banville Anna (wid John J), r 139 W 27th.
Banville Jos L, appr O S L, r 139 W 27th.
BARBER ARTHUR D, Dentist, 26-27 Lewis Blk, Tel 595-W, Hours 9 a m to 5 p m, r 1132 25th, Tel 1132.
Barber G E, clk, rms Arlington Hotel.
Barger Chas G, cashr W F & Co Exp, r 917 24th.
Barkalow Bros. C A Redfield mgr, news dealers, 142 25th.
Barker Albert, lab O P B & T Co, b View.
Barker Aldro J, student, b N Ogden.
Barker Alice M, b 1237 Wash av.
Barker Alice W (wid Geo S), r 1237 Wash av.
Barker Annie F, b N Ogden.
Barker A Howard, student, b 1144 Wash av.
Barker Bardella, opr John Scowcroft & Sons Co, b N Ogden.
Barker Chas N, farmer, r N Ogden.
Barker Clara, b View.
Barker Clarence M, fruit grower, N Ogden, r same.
Barker David, slsmn, r 1075 24th.
Barker Della , b N Ogden.
Barker Desmond J, b 1144 Wash av.
Barker Earl, barber J A Smith, rms 160½ 25th.
Barker Elbert, lab O P B & T Co, b View.
Barker Florence, tchr, b N Ogden.
Barker Fred, pres Cold Water Irrigation Co, r N Ogden.
Barker Geo F, lab, r 514 17th.
BARKER GEORGE S, Sec and Treas Western Foundry & Mach Co, r 1217 Washington av, Tel 1786.
Barker Helena, student, b N Ogden.
Barker Henry, farmer, r N Ogden.
Barker Henry jr, prin Grant School, r 537 13th.

DENVER & RIO GRANDE RAILROAD
SCENIC LINE OF THE WORLD

THE ECCLES LUMBER CO
156 TO 164 24TH ST.
WHOLESALE AND RETAIL
LUMBER, DOORS, SASH AND ALL KINDS OF BUILDING MATERIAL AND MILL WORK

DEE PRINTING COMPANY

Where You Always Find the Best in Printing

2562½ Washington Ave. - - Tel. 224-J

Barker Henry C, student, b 1237 Wash av.
Barker Jas J, farmer, r 1144 Wash av.
Barker Jos, livestock, N Ogden, r same.
Barker Jos D, student, b N Ogden.
Barker Jos F, clk, r 824 Wash av.
Barker J Lester, b 514 17th.
Barker J Wm, barber H G White, rms Reed Hotel.
Barker Lena, student, b N Ogden.
Barker Leroy, burner O P B & T Co, r View.
Barker Levi, farmer, b View.
Barker Lillie M, student, b N Ogden.
Barker Lyman, farmer, r N Ogden.
Barker Mary, jan View School, r View.
Barker M Leantine, student, b 1144 Wash av.
Barker Nathan H, V-pres Mammoth Coal M Co, r N Ogden.
Barker Nellie, student, b N Ogden.
Barker Newman H, farmer, r N Ogden.
Barker Ruth V, student, b 1144 Wash av.
Barker Stella P, b N Ogden.
Barker Wm F, lab, b 514 17th.
Barker Wm N, poultrybreeder, N Ogden, r same.
Barker Wm W, tmstr, b 1237 Wash av.
Barlow Clark, student, b 831 24th.
Barlow Edith, student, b 2465 Monroe av.
Barlow Eliza C (wid Thos), b 2657 Barlow av.
Barlow Ellis, painter, 831 24th, b same.
Barlow Emma, student, b 831 24th.
Barlow Ezra T, student, b 708 12th.
Barlow Fielding B, student b 2465 Monroe av.
BARLOW GEO W, Pres Elec Service Co, r 708 12th, Tel 2149-J.
Barlow Jas M, slsmn Fred J Kiesel Co, r 831 24th.
Barlow Jennie, student, rms 2248 Quincy av.
Barlow Mercy R, student, b 2465 Monroe av.
Barlow Sylvia M, student, rms 648 24th.
Barlow Walker, tmstr, r 708 12th.
BARLOW WILLARD, Sec and Treas Elec Service Co, r Chicago, Ill.
Barnes Angus W, farmer, b W Weber.
Barnes Edward A, farmer, r W Weber.
Barnes Emory H, waiter, b 2911 Lincoln av.
Barnes Mrs Grace E, grocer, 227 21st, r same.
Barnes, Jas E, emp Amal Sugar Co, r W Weber.
Barnes Louis M, electn, r 227 21st.
Barnes Newell F, exp, 2509½ Lincoln av, r same.
Barnes Raymond V, emp Amal Sugar Co, r W Weber.
Barnes Wm J, slsmn John Scowcroft & Sons Co, r 2651 Monroe av.
Barnett Chas, farmer, r Harrisville.
Barnett Chas J, waiter Tavern Cafe, r 2849 Childs av.
Barnett Elda, student, b Harrisville.
Barnett Electa, opr, b 1979 Wall av.
Barnett Geo T, emp Shupe-Williams C Co, r 1979 Wall av.

OREGON SHORT LINE RAILROAD

SEE PAGE 3

CHEESMAN AUTOMOBILE CO.

Agents for Paige, Chalmers, Locomobile Automobiles and Federal Trucks. Garage, Repairs, Supplies and Storage

Telephone 406. 2566 Washington Ave., Ogden, and Salt Lake City

Barnett H Harrison, stonctr Jos Perry & Sons Co, rms 2422 Adams av.
Barnett John, student, b 1979 Wall av.
Barnett Jos, swchmn S P, r View.
Barnett Jos jr, farmer, r View.
Barnett Lettie, opr John Scowcroft & Sons Co, r 1979 Wall av.
Barnett Lydia, b Harrisville.
Barnett Mary A (wid Jas), b 2751 Williams av.
Barnett Minnie, opr John Scowcroft & Sons Co, b 1979 Wall av.
Barnett Richd (Tavern Cafe), r 3018 Adams av.
Barney Mrs Nellie, r 3556 Adams av.
Barnhardt John H, moved to Salt Lake City.
Barnicott Harry L, ins, r 647 23d.
Barnicott Ina, student, b 647 23d.
Barnicott Rose M, tchr Five Points School, r 647 23d.
Barnsley Ernest J, craneman O S L, r 2235 Grant av.
Barr Margaret (wid Thos), b 2267 Moffit av.
Barr Robt, carp, r 2267 Moffit av.
Barral Conrad, mach, rms Glen Hotel.
Barrer Fritz, sausagemkr Russell-James Co, b 225 25th.
Barrett, see also Berrett.
Barrett Arthur, insp O S L, r 1158 23d.
Barrett C Elmer, tchr Weber Academy, rms 2635 Madison av.
Barrett Jas, b View.
Barrett John, farmer, b View.
Barrett Lawrence, b View.
Barrett Marguerite, b View.
Barrow Ethel S, b Warren.
Barrow Lester J, farmer, b Warren.
Barrow Freeman F, farmer, r Warren.
Barrow Paul F, farmer, r Warren.
Barrow Thos W, farmer, r Warren.
Barrows, see also Burrows.
Barrows Harry M, lands, 380 25th, r 972 23d.
Barrows Morton R, sec, treas and mgr Edgar Jones Co, r 3239 Wash av.
Barry, see also Berry.
Barry Alvin W, housemn Ogden Com Co, b 941 23d.
Barry Geo A, mgr Ogden Com Co, 2236 Wash av, r 941 23d.
Barry Gertrude E, stenog Ogden Com Co, b 941 23d.
Barry Glen C, driver I L Clark & Sons Co, b 723 Barlow's la.
Barry Isabella (wid Wilson M), b Wilson la.
Barsotti Lorenzo, grocer, 156 25th, r same.
Barth Chas, clnr O S L, r 2417 A av.
Bartholomew Ammon, student, b Slaterville.
Bartholomew Marlin J, farmer, r Slaterville.
Bartlett Edward, wool grower, 235 Patterson av, r same.
Bartlett Elmer, driver J S Carver & Sons, b 326 21st.
Bartlett Fred, farmer, b N Ogden.
Bartlett Geo H, carp, r 714 23d
Bartlett Geo O, clk Geo A Lowe Co, r 488 16th.

CARPENTER PAPER COMPANY

PAPER, TWINE, BAGS, ENVELOPES, ETC. SALT LAKE CITY

DR. V. S. RAYMOND, NATUROPATHY

Turkish Baths, Massage, Electric Light, Steam and Sweat Baths. Scientific Breathing and Fasting Cure given at my

NATURE CURE SANITARIUM

366 32ND ST., TEL. 2345

THE R&O QUALITY SHOP

352-25 PHONE 631

THE WESTERN FOUNDRY & MACHINE CO.
ENGINEERS, FOUNDERS AND MACHINISTS
EVERYTHING IN FOUNDRY, MACHINE, BOILER AND STRUCTURAL STEEL WORK
TELEPHONE 647 2257 LINCOLN AVE. OGDEN, UTAH

Bartlett Jay W, clk Geo A Lowe Co, r 714 23d.
Bartlett Leon, clk G A Nicholas Co, b 326 21st.
Bartlett Thos, ydmn John Farr Coal Co, r 326 21st.
Barton Benj, hlpr O S L, r W Weber.
Barton Byron P, moved to Sterling U.
Barton Chas H, cashr Ogden Sav Bank, r 774 25th.
Barton Edward E, motrmn O R T Co, r 3283 Ogden av.
Barton Harman B, clk First Nat Bank, b 774 25th.
Barton Jas W, lab, rms Montana House.
Barton Jennie, opr John Scowcroft & Sons Co, b 658 22d.
Barton John F, mgr Amal Sugar Co, r 658 22d.
Barton Martinus, farmer, r Wilson Wd.
Barton Melvin F, emp John Scowcroft & Sons Co, b 658 22d.
Barton Mildred, student, b 774 25th.
Barton Peter L, boilermkr, r 2409 D av.
Barton Randall J, carp, r Wilson la.
Bartonek Frank J, clk S P, r 2969 Adams av.
Bass Chas A, cigarmkr, rms 2468 Wash av.
Bass Lewis A, repr, r 2026 Quincy av.
Bassett Katherine, student, bds 2731 Madison av.
Bassett LeRoy, moved to Pocatello, Ida.
Bassett Ray S, student, rms 2731 Madison av.
Bassett Wm E, tchr, r 2731 Madison av.
Batchelor Edward, plstr, r 871 32d.
Batchelor John E, plstr, 33d cor Ogden av, r same.
Batchelor Laura, maid, 908 24th.
Batchelor Willis D, plstr, 3271 Adams av, r same.
Bateman David H, hrnsmkr, J G Read & Bros Co, r 3048 Ogden av.
Bateman Fred, brklyr, r 3242 Wall av.
Bateman Fred jr, fdr Industrial Utah, b 3242 Wall av.
Bateman Geo, contr, 3289 Wall av, r same.
Bateman Geo B, messr Amer Exp Co, b 3289 Wall av.
Bateman Heber J, brklyr, r 3285 Wall av.
Bateman Henry, contr, 3048 Ogden av, r same.
Bateman Jas, b 3289 Wall av.
Bateman Lily M, boxmkr E C Olsen, r 3242 Wall av.
Bateman Martha, (wid Henry) r 3243 Wall av.
Bates Alice, b Plain City.
Bates Edgar, oculist, 2457 Wash av, r 2174 Harrison av.
Bates John, farmer, r Plain City,
Bates Jos, farmer, b Plain City.
Bates Louis E, student, b T E Bates.
Bates Mary, tchr, b 2174 Harrison av.
Bates Robt, farmer, r Plain City.
Bates Thos, farmer, r Plain City.
Bates Thos E, farmer, r n 17th 1 mile w of S P tracks.
Bates Thos R, farmer, r Plain City.
Batien Ira A, electn, r 243 Healy av.
Batistas Andrew (Orpheum Candy Co), rms Orpheum Hotel.
Batistas Gus (Orpheum Candy Co), rms Orpheum Hotel.
Batley Hannah (wid Wm), r 745 27th.

Ladies' and Gents' Clothing Cleaned, Pressed and Repaired. Remodeling.
Exclusive Styles in Suits. $15 to $50
NYLANDER BROS., TAILORS,
Tailor-Made Suits to Your Measure
TEL. 342-J
368 24TH ST. UPSTAIRS

CIRCULARS ADDRESSED WRITE R. L. POLK & CO. SALT LAKE CITY MAILING LISTS OF ALL KINDS

WE SELL ON EASY PAYMENT PLAN
BOYLE FURNITURE COMPANY
CARPETS, DRAPERIES, WALL PAPER, RANGES, GRANITEWARE

Battell Eugene A, mach, r 2030 Tyler av.
Battell Olive H (wid Geo W), r Wilson la.
Bauchman, see also Bachman.
Bauchman Saml C, foremn Western F & M Co, r 140 W 22d.
Bauer, see also Bower.
Bauer Adam J, moved to Los Angeles, Cal.
BAUER MISS ALMA, Teacher of Piano, Studio and Res 350 23d, Tel 1744.
Bauer Helen (wid Philip), r 350 23d.
Baugh Richd H, brklyr, rms 2214 Washington av.
Baum Beulah, student, b 619 23d.
Baum Edgar C, eng, r 619 23d.
Bauman, see also Bouman and Bowman.
Bauman Adolph, eng, r 452 22d.
Bauman Helen, student High School, b 452 22d.
Bauman Otto W, clk Five Points Drug Co, b 452 22d.
BAUMEISTER BROS (Joseph and Henry), Proprs The Ranch, Wines, Liquors and Cigars, 365 24th, Tel 1887-W.
Baumeister Henry (Baumeister Bros), r 361 32d.
Baumeister Jos (Baumeister Bros), r 356 32d.
Baumeister Josie C, opr M S T & T Co, b 356 32d.
Bauscher Eliza (wid Joel), r 2539 Adams av.
Bauswell John, bklyr, r 464 Warren's la.
Baxter Cassius C, painter, b 2069 Douglas av.
Baxter Edward H, marker Amer Linen Co, r 817 20th.
Baxter Eliz A (wid Jos), r 2069 Douglas av.
Baxter Frank H, clk Chicago Mkt, b 2069 Douglas av.
Baxter Jas W, swchmn O S L, r 2443 Lincoln av.
Baxter John A, painter, r 14th and Grant av.
Baxter Jos S, slsmn S J Burt & Bros, r 540 21st.
Baxter J Blaine, clk E A Olsen, rms 817 20th.
Baxter Lawrence A, driver Amer Linen Co, b 2069 Douglas av.
Baxter Richd, lab, r 2069 Douglas av.
Beach, see also Beech.
Beach Ernest, ydmn, rms 370 23d.
Bean Albert, clk New European Hotel.
Bean Harriet, student Sacred Heart Academy.
Beard, see also Baird.
Beard John, lab O P B & T Co, r Harrisville.
Beasley Nannie, maid, 523 23d.
Beason, see also Beeson.
Beason Chas W, livestock, 663 25th, r same.
Beason Lewis W, student, b 2656 Jefferson av.
Beason Thos R, supt, r 2656 Jefferson av.
Beason T Don, student, b 2656 Jefferson av.
Beattie Frank, lab, r 2832 Wall av.
Beattie Saml, lab, b 200 W 28th.
Beaty Alvin G, pipeman Fire Dept, r 2419 Grant av.
Beauchamp David, waiter Reed Hotel, r 2337 Adams av.
Beaudoin Wm H, carp Russell Constn Co, 737 Adams av.

JOHN J. McKINNON CARRIAGE AND AUTOMOBILE PAINTER
SATISFACTION IN McKINNON'S PAINTED CARS AND CARRIAGES
Rates Reasonable 2202 Washington Av.

Alonzo Vanpatten
OFFICE 2353 MONROE AVENUE
TELEPHONE 410-W
See me on any work in the Concrete and Cement Line

T. C. McBRIDE

CLARA BERGES PRIVATE HOSPITAL
Fully Equipped with the Latest Appliances. Trained Nurses in Attendance. Open to all Regular Physicians
2106 WASHINGTON AVENUE - - - TELEPHONE 253

It Beats the World How **KITCHEN KLEANSER** GETS THE —DIRT—
W. F. RUSSELL, Pres. and Mgr. Office and Factory 19th and Pacific Ave.

Beaulieu Rose L, solr, rms Arlington Hotel.
Beauman Louis, asst supt S P, r 2663 Quincy av.
Beauverd Harry A, clk U S Forest Service, r 917 24th.
Bebber August W, electroplater, rms 232 23d.
Beck Fred W, tailor Peter Anderson Tlg Co, rms Hotel Hudson.
Beck Geo, student, b 459 22d.
BECK JOHN Q, Propr Poplar Heights, 437 24th, r same, Tel 879.
Beck Lillian, student High School, b 459 22d.
Beck Mildred, stenog, b 459 22d.
Beck Peter A, supvr, r 459 22d.
Beck Ulysses S, mgr, r 350 10th.
Beck Wilford W, phys, 357 32d, r same.
Becker, see also Backer.
BECKER ALBERT E, V-Pres Becker B & M Co, r 1914 Lincoln av, Tel 1053.
BECKER BREWING & MALTING CO, Gustav L Becker Pres and Treas, Albert E Becker V-Pres, John S Becker Sec, Agts Anheuser-Busch Brewing Assn, 19th s w cor Lincoln av, Tel 157 and 158. (See adv).

G. L. BECKER, President and Treasurer A. E. BECKER, Vice-President
J. S. BECKER, Secretary
BECKER BREWING & MALTING CO.
OGDEN, - - - - - - - - - UTAH

Becker Eliz M (wid Fred W), r rear 2627 Jefferson av.
Becker Ferdinand A, musician, r 3081½ Porter av.
BECKER GUSTAV L, Pres and Treas Becker B & M Co, r 2547 Jefferson av, Tel 1124.
Becker Henry, trucker O S L, b 3237 Well av.
Becker Jennie (wid Henry), r 3237 Wall av.
BECKER JOHN S, Sec Becker B & M Co, r 1914 Lincoln av, Tel 1053.
Becker Lydia, smstrs, b 3237 Wall av.
Becker Marie, waiter, b rear 2627 Jefferson av.
Becker Wm L, hlpr O S L, r 2909 Van Buren av.
Beckett Ernest J, timekpr O S L, r 2839 Jefferson av.
BECKETT HARRY W, Mgr Reed Hotel, 411-421 25th, r 3217 Grant av, Tel 1973.
Beckett Henry W, carp, r 2059 Ballantyne av.
Beckett Howard C, b 2059 Ballantyne av.
Beckett Jos, stm fitr, r 2827 Jefferson av.
Beckett Lawrence U, clk Richardson-Hunt Co, b 2059 Ballantyne av.
Beckett Mary A (wid Wm), r rear 836 23d.

Best Line to California
SALT LAKE ROUTE

OGDEN STEAM LAUNDRY CO.
LAUNDERERS AND DRY CLEANERS
437 TWENTY-FIFTH STREET PHONE 174

Beckett Tillie, b 2827 Jefferson av.
Beckman Gertie, emp S L V C Co, r Farr West.
Beckman John, r 306 Bernard.
Beckway, see Buckway.
BECRAFT AUTOMOBILE CO (L H Becraft), 2440 Grant av, Tel 604. (See p 2).
Becraft Chester A, repr L H Becraft, b 578 23d.
Becraft Estella A, died June 19 '12.
Becraft Frank W, eng, b 648 23d.
BECRAFT LOUIS H (Becraft Auto Co; Hutton Drug Co), Type-writers and Supplies, Bicycles, Rubber Stamps, Sporting Goods, Phonographs and General Repairing, 301 24th, Tel 252-W, r 578 23d, Tel 1921-J. (See p 2).
Becraft Louis H jr, student, b 578 23d.
Becraft Raymond, student, b 648 23d.
Becraft Wm, clk, r 648 23d.
Bedard Hercule, trav agt, r 758 27th.
Beebe Mrs Hazel, moved to Salt Lake City,
Beech Geo H, tmstr Volker Lbr Co, r 3512 Jefferson av.
BEEMER PAUL L, Pass and Tkt Agt S P Co, O S L and U P R Rs, 2514 Washington av, r 2124 Monroe av, Tel 2128.
Beers Delia C (wid Wm), r 2559 Gramercy av.
Beeson, see also Beason.
Beeson Jesse E, tchr High School, r 1216 25th.
Beeston Kate H, died Mar 27 '12.
Beggs, see also Baggs.
Beggs Sarah J (wid Harvey), b 2117 Adams av.
Behling Franz A, stenog Amal Sugar Co, r 2319 Van Buren av.
Behring Wm, brkmn, r 505 26th.
Beil, see Biel.
Beima Eker (wid Elter), r rear 2719 Madison av.
Beima John, tmstr, b rear 2719 Madison av.
Beiroth Nellie, student Sacred Heart Academy.
Beitman Bros (Joseph and Isaac), whol cigars, 377 22d.
Beitman Isaac (Beitman Bros), b Reed Hotel.
Beitman Joseph (Beitman Bros), r Birmingham, Ala.
Belknap, see Belnap.
Bell Albert, jan, r 153 30th.
Bell Albert jr, student, b 153 30th.
Bell Albert W, telr First Nat Bank, r 2008 Quincy av.
Bell Alfred L, carp, r rear 2646 Jefferson av.
Bell Carl, farmer, b Harrisville rd.
Bell Chas A, mgr Gray News Co, r 551 29th.
Bell Clara, opr John Scowcroft & Sons Co, b 192 W 20th.
Bell Della, waiter W J Wolfinger, rms 267 26th.
Bell Edwin L, student, b 612 24th.
Bell Eliz, b 153 30th.
Bell Ellen, student, b 192 W 20th.
Bell Floyd R, signalman, r 2368 Monroe av.
Bell Geo, lab O P B & T Co, r Harrisville.
Bell Gertie, cashr Last & Thomas, b 153 30th.

LAMBERT PAPER CO. Paper of All Kinds.
THE PAPER HOUSE Printers' Supplies, Etc.
WALL AVE. AND 24TH ST. PHONE 151

EXCAVATING, PIPE LAYING, SEWERS, WATER SYSTEMS, ETC.
The Wheelwright Construction Co.
2476 Wash. Ave. PHONE 147

R. C. McBRIDE

J. M. FORRISTALL 415 24th Street Telephone 425
SURETY BONDS, FIRE, ACCIDENT, LIABILITY AND BURGLARY ..... INSURANCE

Bell Hazel I, student, b 2368 Monroe av.
Bell Hendrick, farmer, r Harrisville rd.
Bell Henry, r 2870 Monroe av.
Bell Herman, mach, r Harrisville rd.
Bell Hubert L, asst supt S P Co, r 612 24th.
Bell John C, eng, r 1108 24th.
Bell Jos J, paperhngr, r 192 W 20th.
Bell Lula B, tchr Madison School, b 2646 Jefferson av.
Bell Mabel E, buyer W H Wright & Sons Co, b 2128 Quincy av.
Bell Mary, boxmkr E C Olsen, r 153 30th.
Bell Ruth E, smstrs Smith Bros, b 192 W 20th.
Bell Walter R, exp messr, r 1102 24th.
Bellar Albert E, lab, r 3290 Wash av.
Bellar Algie A, student, b 3290 Wash av.
Bello Edward D, r 3060 Grant av.
BELMONT THE, Mrs Eliza M Draper Propr, Furnished Rooms, Steam Heat, Electric Lights, 208½ 25th.
Belnap Addie, b 2847 Hudson av.
Belnap Adeline E, b 1041 Sullivan av.
Belnap Mrs Anna C, r 918 21st.
Belnap Arias G, student, b 918 21st.
Belnap Ethel B, b 1041 Sullivan av.
Belnap Flora, bkpr Hyrum Belnap Lbr Co, b 2155 Madison av.
Belnap Gilbert R, farmer, r 536 22d.
BELNAP HYRUM (Hyrum Belnap Lumber Co), r 2155 Madison av, Tel 767-J.
Belnap Hyrum A, with Hyrum Belnap Lbr Co, b 2155 Madison av.
BELNAP HYRUM LUMBER CO (Hyrum Belnap), 229 24th, Tel 344-W. (See adv at classified Lumber Mfrs.)
Belnap H Earl, missionary, b 918 21st.
Belnap Jas G, farmer, r Warren.
Belnap Jos H (Ballard & Belnap), r 3237 Grant av.
Belnap Laura, b 2155 Madison av.
Belnap Marion W, butcher, b 468 22d.
Belnap Olive C, b 2155 Madison av.
Belnap Reuben, farmer, r 1041 Sullivan av.
Belnap Roswell C, tchr High School, r 586 29th.
Belnap Victor, student, b 918 21st.
Belnap Vinson K, formn Hyrum Belnap Lbr Co, r 2847 Hudson av.
Belnap Volney B, student, b 918 21st.
Belnap V Ray, b 2847 Hudson av.
Beltzer Eliz J (wid John A), r 275 29th.
Benedict Mrs Sarah, moved to Salt Lake City.
Beneficial Life Ins Co, E A Hardy asst supt, 43 Lewis Blk.
Benevolent and Protective Order of Elks, 2515 Grant av.
Beneway Mary, died Oct 3 '12.
Bennards, see Bernards.
Benner Luceta, drsmkr, r 230 29th.
Bennett A Eliz, tchr N Ogden School, r 2409 Lincoln av.
Bennett Baldwin D, brtndr Reception Bar, r Corey Apts.
Bennett Block, Mrs Kate Reardon mgr, 2583 Grant av.

J. F. EVERETT & CO. Propsrs. Ogden Livery, Feed and Sale Stables. Funeral, Party and Wedding Calls. 2219 Washington Avenue Telephone 876

KELLY & HERRICK Fire and Accident Insurance Real Estate and Loans
2500 WASHINGTON AVENUE TELEPHONE 76

OGDEN PORTLAND CEMENT FOR GOOD CONCRETE

Bennett Chas E, farmer, r W Ogden.
Bennett Florence, tchr Utah School D & B, rms The Virginia.
Bennett Geo J, clk Creston Hotel.
Bennett Hazel, b 226 W 30th.
Bennett Jennie, emp Utah Canning Co, r 226 W 30th.
Bennett John A, cond U P, r 255 29th.
Bennett Mrs Lula, waiter Ogden Hot Spgs.
Bennett Maggie F, died May 6 '12.
Bennett Nephi A, emp Utah Canning Co, r 2717 Wall av.
Bennett Thos E, wchmn Utah Constn Co, r 226 W 30th.
Bennett Wm H, druggist A R McIntyre, r rear 528 24th.
Bennington Wm, farmer, r Warren.
Benowitz Bros (Wm and Jos), clothing, 172 25th.
Benowitz Jos (Benowitz Bros), r 2858 Grant av.
Benowitz Wm (Benowitz Bros), r 2858 Grant av.
Benson Edward, lab Utah Constn Co, r 624 Canyon rd.
Bentley Benj, lab, b 413 W 21st.
Berg, see also Burg.
Berg Elissa (wid Ludwig H), r 3268 Stephens av.
Berg Nels, hlpr O S L, b 2136 Royal av.
Berg Walter H, opr S L & O Ry, b 3268 Stephens av.
Bergen Albert, hlpr, r 2131 Reeve av.
Berges, see also Burgess.
BERGES CLARA PRIVATE HOSPITAL (Berges Hospital Co), 2106 Washington av, Tel 253. (See left side lines).

CLARA BERGES' Private Hospital

Thoroughly Modern and fully equipped. Open to all regular physicians. Training school for nurses in connection. No contagious or infectious cases admitted. Terms Reasonable.

2106 Washington Avenue
TEL. 253

DENVER & RIO GRANDE RAILROAD
SCENIC LINE OF THE WORLD

THE ECCLES LUMBER CO 156 to 164 24TH ST. WHOLESALE AND RETAIL
ALL KINDS OF BUILDING MATERIAL AND MILLWORK
LUMBER, DOORS, SASH AND

T.C. McBRIDE

COREY LIVERY CO.
L. NOBLE, PROPRIETOR
TELEPHONE 29 2566 WASHINGTON AVENUE

BERGES HOSPITAL CO, Clara Berges Chambers Pres, D S Tracy V-Pres, C S Gunnell Sec and Treas, Nellie M Craner Matron, Office and Hospital 2106 Washington av, Tel 253. (See left side lines).
Berghout Leonard, carp, r 755 27th.
Berglund Alfred, farmer, b 475 W 21st.
Berglund Benj, b 475 W 21st.
Berglund Chas A, farmer, r 475 W 21st.
Berglund Edward, b 475 W 21st.
Berglund Evan, r 475 W 21st.
Berglund Geo, b 475 W 21st.
Bergstrom Geo A, r 628 30th.
Bergstrom John E, chauffeur Wash Mkt, r 620 30th.
Bergstrom Matilda A (wid John), r 620 30th.
Beringer Chas C, wehmkr J S Lewis & Co, r 835 25th.
Beringer Jennie L, stenog U S Forest Service, b 835 25th.
Berlin Claude, rms 825 25th.
Berlin Mildred P, student, rms 2046 Quincy av.
Bernardi Jas, lab, r rear 2245 Wash av.
Bernards John B, emp Summerills S R House, r 3350 Woodland av.
Bernards John M, buyer W H Wright & Sons Co, r 211 W 30th.
Bernards Peter, hrnsmkr, r 3240 Wyoming av.
Berrell Fred A, mach, b 353 Patterson av.
Berrett, see also Barrett.
Berrett Arthur G, farmer, r N Ogden.
Berrett Edmund R, farmer, r N Ogden.
Berrett Edna C, b N Ogden.
Berrett Hamlet E, fruit grower, N Ogden, r same.
Berrett Hazel, b N Ogden.
Berrett H Wm, student, b N Ogden.
Berrett Leon F, student, b N Ogden.
Berrett Manila, student, b N Ogden.
Berrett Marion E, student, b N Ogden.
Berrett Marlon, farmer, r N Ogden.
Berrett Marlon jr, farmer, b N Ogden.
Berrett Martha, student, b N Ogden.
Berrett May, b N Ogden.
Berrett Orson T, fruit grower, N Ogden, r same.
Berrett Richd E, fruit grower, N Ogden, r same.
Berrett Richd T, fruit grower, N Ogden, r same.
Berrett Sarah A (wid Robt), b N Ogden.
Berrett Thos E, farmer, b N Ogden.
Berrett Thos F, fruit grower, N Ogden, r same.
Berrett Wm A, farmer, b N Ogden.
Berry, see also Barry.
Berry Edwin J, jan F G Berry, r 2728 Hunter's ct.
BERRY FRANK G (New Colonial Dancing Academy), Mgr Royal Dancing Academy, r 2446 Grant av. (See adv).
Berry Geo, moved to Los Angeles.
Berry Hannah, b Plain City.
Berry Wm H, emp Ogden Paint O & G Co, r 228 30th.

VOLKER LUMBER CO.
WHOLESALE AND RETAIL DEALERS
237-245 24th ST. PHONE 612

OREGON SHORT LINE RAILROAD
SEE PAGE 3

B. H. GODDARD Fire, Life, Accident and Health, Plate Glass, Tornado, Burglary INSURANCE
429 Twenty-Fourth St. Telephone 500-W

NEW COLONIAL DANCING ACADEMY
Socials Every Tuesday, Thursday and Saturday
CLASSES MONDAY AND FRIDAY LADY TEACHER
FRANK G. BERRY, MANAGER 2446 GRANT AVENUE

Bertagnolli Jos, repr, r 258 W 22d.
Bertinotti Mary (wid John), r rear 456 W 2d.
Bertram Motor Supply Co, L A Vidy mgr, 2564 Wash av.
Bessilaar Arnoldena, nurse 588 2d, r same.
Best Lloyd B, r 2543 Lincoln av.
Best Violet, b 2543 Lincoln av.
Bettendorf John F, brkmn, r 320 28th.
Betts Arthur J, clk P O, r 2942 Grant av.
Betts Elijah, r 2611 Adams av.
Beus Edna, b Burch Creek.
Beus Eli J, plstr, r 34th and Harrison av.
Beus Iva, student, b Burch Creek.
Beus Jos P, r Burch Creek.
Beus Julia H, student, b Burch Creek.
Beus Lydia, b Burch Creek.
Beus Paul, farmer, r Burch Creek.
Beus Zina M, student, b Burch Creek.
Beuschel, see also Buschell and Bushell.
Beuschel Dorothea, student, b 1470 Cahoon av.
Beuschel Leopald, auditor, r 1470 Cahoon av.
Bevan Sylvanus J, mach, r 1186 24th.
Bevel Isaac N, mach, r rear 526 22d.
Beveridge Chas, clk O S L, r 159 21st.
Beveridge Isabel, stenog Amal Sugar Co, b 159 21st.
Bezena Louis S, messr W F & Co Exp, r 2038 Farr's av.
Biard John, farmer, r n s 2d 1 e of S P tracks.
Biard Robt, farmer, r s s 2d 1 e of S P tracks.
Bichsel Edward, mgr Bichsel Inv Co, r 718 25th.
Bichsel Helen, student, b 718 25th.
BICHSEL INVESTMENT CO, Edward Bichsel Mgr, Mortgage Loans, 2411 Washington av, Room 11.
Bichsel Marion, student, b 718 25th.
Biddle Albert, student, b 2763 Volker av.
Biddle Albert H, eng, r 2763 Volker av.
Biddle Geo E, mach, r 228 23d.
Biddle John H, clk S P Co, r 2456 Madison av.
Biddle John T, mach O S L, r 2456 Madison av.
Biddle Robt, lab, rms 257 25th.
Biddle Walter S, student, b 2456 Madison av.

J. P. O'NEILL CONSTRUCTION COMPANY
Dealers in Stone, Cement, Asphaltum 423 25th STREET TELEPHONE 621

R. W. ANDERSON
MERCHANT TAILORING, CLEANING AND REPAIRING
2458 Grant Ave. Tel. 265-W

R. C. McBRIDE

N. O. OGDEN CO.
CLOTHING, SHOES AND FURNISHINGS
HOLEPROOF HOSIERY, GUARANTEED FOR SIX MONTHS

Biddle Wm A, eng, r 123 30th.
Biddle Wm G, r 2447 Monroe av.
Biddulph Geo A, driver Ogden Stm Lndry, r 829 27th.
Biddulph John C, repr, r 2233 Jackson av.
Bidwell Jos, farmer, r View.
Bidwell Nellie, b View.
Biel Mathias (M Biel & Son), r 2877 Pingree av.
Biel Mathias jr (M Biel & Son), b 2877 Pingree av.
BIEL M & SON (Mathias and Mathias jr), Full Line of Fresh, Cured and Smoked Meats, Game and Poultry in Season, 173 25th, Tel 154.
Biel Rose M, b 2877 Pingree av.
BIGELOW ARCHIBALD P, Cashier Ogden State Bank, See Reed Hotel Co, r 2671 Jefferson av, Tel 665.
Bigelow Edward S, blksmith Central Carr Wks, r 547 20th.
BIGELOW HENRY C, Pres Ogden State Bank, Pres and Treas Reed Hotel Co, r Reed Hotel, Tel 65.
Bigelow Jas O, printer Woody Ptg Co, r 547 20th.
Bigelow Sallie J (wid Orrin E), r 547 20th.
Bigler Andrew J, tmstr Gillette Coal Co, r 153 W 27th.
Bihler Mary L, tchr Dee School, rms 2257 Moffit av.
Bilby Helen, hsekpr, 514 24th.
Billings Carl F, eng, b 147 W 27th.
Billings Fred J, cond S P, rms Marion Hotel.
Billings Mary E (wid Wm A), r 147 W 27th.
Billings Richd G, hlpr O S L, r 26 Wilson la.
Bills L Otto, lab, r Marriott.
Bills Satto A, cook, r 2259 Jackson av.
Bincombe C A, emp Ogden P & P Co, r Slaterville.
Bingham Ada L, b 150 26th.
Bingham Adam A, farmer, r Riverdale.
Bingham Adelbert W, jan P O, r 268 Patterson av.
Bingham Agnes (wid Sanford), r Riverdale.
Bingham Andrew, farmer, r Riverdale.
Bingham Mrs Angeline T, b Wilson wd.
Bingham Annie (wid Ezra), r 2053 Farr's av.
Bingham Annis, b Wilson wd.
Bingham Arathon E, missionary, b Riverdale.
BINGHAM ARTHUR S, Sec and Treas Kitchen Kleanser Mfg Co, r 3145 Washington av, Tel 2182-J.
Bingham Bertrand A, r 2447 Lincoln av.
Bingham B Heber, farmer, r Wilson Wd.
Bingham Carl, r 323 Healy av.
Bingham Chas J, farmer, b Wilson Wd.
Bingham Cyntha (wid Willard), r 2054 Farr's av.
Bingham Mrs Derinda E, boarding, 2443 Lincoln av.
Bingham Edwin A, farmer, r Wilson Wd.
Bingham Edwin M, farmer, r Wilson Wd.
Bingham Elisha E, hlpr O S L, r 115 26th.
Bingham Elisha G, farmer, r Wilson Wd.
Bingham Eliz (wid Willard), b 1921 Grant av.

WEBER LUMBER COMPANY It Pays To Call 470 For Lumber

CIRCULARS ADDRESSED WRITE R. L. POLK & CO. SALT LAKE CITY MAILING LISTS OF ALL KINDS

WE SELL ON EASY PAYMENT PLAN
BOYLE FURNITURE COMPANY
CARPETS, DRAPERIES, WALL PAPER, RANGES, GRANITEWARE

Bingham Ella M, b Wilson Wd.
Bingham Elmer L, farmer, r Wilson Wd.
Bingham Emeline C, died Mar 28 '12.
Bingham Mrs Emma (LaGrand Cottage), r 150 26th.
Bingham Enoch, farmer, r Riverdale.
Bingham Erastus, farmer, r Wilson Wd.
Bingham Ethelbert, student, b 2040 Douglas av.
Bingham Eugene, carrier P O, r Wilson la.
Bingham Ezra A, botlr Becker B & M Co, r 2053 Farr's av.
Bingham Florence, b Wilson Wd.
Bingham Frank A, tmstr Industrial School, r N Ogden.
Bingham Jas J, student, rms 3145 Wash av.
Bingham Jas M, clk, r 1921 Grant av.
Bingham Jas S, clk, r 2924 King's av.
Bingham John, farmer, r Plain City.
Bingham John M, eng O S L, rms 150 26th.
BINGHAM JOSEPH, Dealer in Fancy Groceries, Fruits and Vege- tables, All Good Eatables for the Table, Store and Res 2857 Grant av, Tel 994.
Bingham Jos F (Bingham & Powell), r Marriott.
Bingham Jos M, electn Elec Service Co, r 2859 Grant av.
Bingham Josephine G, b 360 33d.
Bingham Lawrence H, student, r 2859 Grant av.
Bingham Lorin B, livestock, Riverdale, r same.
Bingham Lorin L, driver, b Riverdale.
Bingham Mabel, b Wilson Wd.
Bingham Margaret L, b Riverdale.
Bingham Margaret P (wid Jedediah G), r 360 33d.
Bingham Maria L, b Riverdale.
Bingham Mark, farmer, b Plain City.
Bingham Martha, student, b Wilson Wd.
Bingham Norman F, bkpr Ogden State Bank, r Riverdale.
Bingham O Harland, student, b 3145 Wash av.
Bingham Pearl, b Wilson Wd.
Bingham Phoebe J (wid Edwin), r 304 33d.
Bingham R Walter, hlpr O S L, r 2409 D av.
Bingham Stanford M, student, rms 942 28th.
Bingham S Jas, farmer, r Riverdale.
Bingham Thos S, student, b Riverdale.
Bingham Tracy, r 3640 Wash av.
Bingham Tyler, farmer, r Wilson Wd.
Bingham Verna, student, b Wilson Wd.
BINGHAM WALTER, V-Pres Kitchen Kleanser Mfg Co, Live Stock, 3145 Washington av, r same, Tel 2182-J.
Bingham Willard E, farmer, r Wilson Wd.
Bingham Willard S, slsmn Ogden Furn & C Co, r 2020 Wash av.
Bingham Wm S, tmstr Amal Sugar Co, r Wilson la.
Bingham Yard, Blackham & Toone proprs, 225 24th.
Bingham & Powell, (J F Bingham, T E Powell) dairy, Marriot.
Birardi Rocco, tmstr, r 136 Tracy av.
Birch, see also Burch.

Closely connected with Tanners and Pullers both East and West
Telephone 781-W

O. M. RUNYAN
Dealer in HIDES, PELTS, TALLOW, BEESWAX AND FURS

Always in the market at top market prices. Reference: Com'l Nat. Bank, Ogden, Utah
2263-69 Wall Avenue

Thomas C. Foley Co., Ltd.
2410 WASHINGTON AVENUE
Phone 303
WINES AND LIQUORS
at Wholesale and Retail. Distributors for Becker's and Eastern Beers. Free City Delivery. Family Trade Solicited

R. C. McBRIDE

THE TROY WAY IS THE RIGHT WAY
S. H. Hendershot, Mgr. TROY LAUNDRY 2538-40 Wall Ave.

FRED M. NYE CO. CRAWFORD
THE CLOTHIERS SHOES
2413 WASHINGTON AVE.

Birch Robt A, hrnsmkr J F Reed & Bros Co, r 520 22d.
Bircher Florence, opr M S T & T Co, b 256 Harrisville rd.
Bird C Henry, brtndr P M Poulsen & Co, r 2447 Monroe av.
Bird Heber C, r 2435 Royal av.
Bird Wm, lab, r 3104 Pacific av.
Bishoff Eliz, b 1522 Wash av.
Bishoff Frank, b 479 30th.
Bishop Mrs Alice P, moved to Marshall, Mo.
Bishop John H, treas and mgr Union Grocery Co, r 2760 Wash av.
Bishop John M, poultry, 37th and Grant av, r same.
Bishop Margaret A, nurse Clara Berges, b 37th and Grant av.
Bishop Paul G, bkpr Ogden State Bank, b 37th and Grant av.
Bismark Hotel (J J Greiner), 128 25th.
Bitton Amanda, b W Weber.
Bitton August, mach O S L, r W Weber.
Bitton Benj, emp Amal Sugar Co, r W Weber.
Bitton Benj jr, emp Amal Sugar Co, r W Weber.
Bitton Clarence, emp Amal Sugar Co, r W Weber.
Bitton Geo, farmer, r W Weber.
Bitton Geo jr, farmer, r W Weber.
Bitton Louis B, student, b 3355 Wash av.
Bitton Louis K, mgr Inter-Mtn L & L S Co, r 3355 Wash av.
Bitton Minnie I, r 3355 Wash av.
Bitton Vera, student, b 3355 Wash av.
Bitton Wilford, farmer, b W Weber.
Bizzinger Matilda, clk, rms 563 23d.
Bjerke Henry, carp, r Arden av s w cor 10th.
BJORKLUND JOSEPH (P A Isakson & Co), r 621 7th, Tel 1365-R.
Bjorklund Maria C, (wid Peter) b 615 7th.
Bjorkman Walter A, moved to Salt Lake City.
Black Emily C (wid Thos E), furn rms, 427 24th.
Black Herbert J, clk R M S, rms Arlington Hotel.
Black John, lab, b 427 24th.
Black T Edward, agt Broom News Co, b 427 24th.
Blackburn Thos H jr, ins, r 2628 Lafayette av.
Blackham Benj L (Blackham & Toone), r 2657 Monroe av.
Blackham K W, bellboy Reed Hotel.
Blackham Mrs Margaret, smstrs S J Burt & Bros, r 2642 Grant av.
Blackham Olive, tchr Five Points School, b 625 Wash av.
Blackham & Toone (B L Blackham, C H Toone) proprs Bingham Yard, 225 24th.
Blackinton Emmett, emp S L V C Co, r 1369 Wash av.
Blackinton Foster E, bkpr S L V C Co, r 1369 Wash av.
Blackinton Wallace, eng S L V C Co, r 1369 Wash av.
Blackman Birt G, pres Blackman & Griffin Co, r 2355 Jefferson av.
Blackman Dorothy, student, b 2355 Jefferson av.
Blackman Fred, student, b 2355 Jefferson av.
Blackman Orella, student, b 2355 Jefferson av.
BLACKMAN & GRIFFIN CO, Birt G Blackman Pres, S J Griffiin Sec, H H Hudman Treas, Wholesale Produce and Creamery Products, 2546 Washington av, Tel 74 and 75.

Best Line to California
SALT LAKE ROUTE

BUCHMILLER & FLOWERS
NETTLETON SHOES
Clothiers and Furnishers 2461 Washington Ave.

Blackmore Albert J, boilermkr, b 2762 Pacific av.
Blackmore Amy L, student, b 2762 Pacific av.
Blackmore Fred J, swchmn O S L, r 2825 Nye av.
Blackmore Thos A, plumber, r 2762 Pacific av.
Blackmore Wm, hlpr, r 123 31st
Blackwell Chas, r 834 W 24th.
Blackwell Jas H, carp, r 2724 Pacific av.
Blackwell Jos, r 2962 Porter av.
Blackwell Walter J, motrmn O R T Co, r 2958 Porter av.
Blair Bessie, mlnr Dorothy Madson, b 2130 Royal av.
Blair Chas H, r 171 Harrisville rd.
Blair DeVall, clk Grey News Co, r Marriott.
Blair Frank W, painter, 2855 Lincoln av, r same.
Blair Frank W, slsmn, b 976 22d.
Blair Harry, insp O S L, r Marriott.
Blair Henry, grocer, 2900 Pingree av, r same.
Blair Isaac, farmer, r Riverdale.
Blair Isaac, r 2130 Royal av.
Blair Mrs Julia C, r 2226 Jefferson av.
Blair J Park, slsmn J S Campbell Co, r 976 22d.
Blair Lizzie, student, b T E Powell.
Blair Otto M, b 2900 Pingree av.
Blair Preston A, pres J S Campbell Co, r 548 26th.
Blair Preston A jr, dairy, n s 12th 7 w of S P track, r same.
Blair Saml A, tmstr O P B & T Co, r Harrisville.
Blair Seth, clk J S Campbell Co, b 548 26th.
Blair Stephen S, clk J S Campbell Co, b 473 31st.
Blair Walter, farmer, b Harrisville rd.
Blake Chas, r rear 2239 Monroe av.
Blake Emily (wid Fred), r 2751 Williams av.
Blake Sarah J (wid Wm), r 1079 22d.
Blake Walter J, driver Ogden P & P Co, r 2715 Wall av.
Blakeley Eli, jan Ogden P & P Co, r 3250 Jefferson av.
Blakeley Eli jr, clk Standard, r 950 31st.
Blakeley Jas, bgemn, r 2720 Pacific av.
Blakeley Matthew C, emp Ogden Whol Drug Co, r 537 16th.
Blakeley Matthew S, formn Utah and Ore Lbr Co, r 2137 Reeve av.
Blakeley Ray G, emp Ogden Whol Drug Co, r rear 824 22d.
Blakeley Squire P, lab, r 3235 Wyoming av.
Blakeley Thos, emp Ogden Whol Drug Co, b 2137 Reeve av.
Blakeman Raymond S, tmstr, r 1247 Wash av.
Blancett Henry S, poultry, 38th cor Grant av, r same.
Blanch Christian C, farmer, r W Weber.
Blanch Glen, b W Weber.
Blanch Jos, farmer, r W Weber.
Blanch Mabel, b W Weber.
Blanch Wheatley, b W Weber.
Blank Henry, swchmn O S L, rms 116 23d.
Blasdel Enoch, student, b 2255 Jefferson av.
Blasdel Geo P, eng, r 2255 Jefferson av.

Charles Peterson SIGNS--ALL KINDS
Metal, Electric, Window Lettering, Theatrical Scenery
20 RICHARDS ST. Tel. Was. 1508 SALT LAKE CITY

"You Don't Know Beans" Telephone 995
Till You've Tasted Pierce's
Office and Factory
29th Street and Pacific Ave.

R. C. McBRIDE

Salt Lake Cabinet & Fixture Co.
Shelving, Counters, Church Furniture and Refrigerators
K. J. Fetzer 27 Richards Street Tel. Was. 3210 Salt Lake City

Blasdel Gladys, student, b 2255 Jefferson av.
Blaylock Benj F, farmer, r N Ogden.
Blaylock Frank, farmer, r 758 26th.
Blaylock Jas H, farmer, b N Ogden.
Blaylock John Q, prin N Ogden School, r N Ogden.
Blaylock S Henry, r 1570 Wash av.
Blaylock Wm, farmer, r N Ogden.
BLETCHER FRANK N, Asst Sec Ogden Portland Cement Co, r 1203 25th, Tel 1578.
Blixt Alfred A, painter O S L, r 451 31st.
Blixt Emanual, lab, r 742 7th.
Blixt Gus E, drftsmn L S Hodgson, b 742 7th.
Block Signal Building, 123 W 26th.
Blodgett Ezekiel L, farmer, r N Ogden.
Blodgett Franklin L, farmer, r N Ogden.
Blodgett Greenleaf, farmer, r N Ogden.
Blodgett Greenleaf jr, farmer, r N Ogden.
Blodgett Laura M (wid Newman), r 540 2d.
Blodgett Nancy A , b N Ogden.
Blodgett Parley A, lab, b N Ogden.
Blodgett Wm J, clnr O S L ,r N Ogden.
Blosser Barbara (wid Wm; Lenox Hotel), r 316 25th.
Blosser John L (Blosser & Foley), r 2807 Wash av.
BLOSSER & FOLEY (J L Blosser, G C Foley), Proprs Elite Cafe, 2415 Washington av, Tel 792-J.
BLUE RIBBON BAR, J F Ahern Propr, Wines, Liquors and Cigars, 206 25th, Tel 515.
Bluth Chas A, trav agt Pingree Bros Co, r 2255 Moffit av.
Bluth Godfrey J, brkmn S P, r 314 21st.
Bluth John M, tailor, r 2636 Barlow av.
Bluth John V, dep Co Clk, r 2255 Moffit av.
Board of City Commissioners, see p 19.
BOARD OF EDUCATION (Ogden City), Hyrum Pingree Pres, W H Williams V-Pres, W D Ellis Treas, Bessie McCready Sec,Ivy Williams Clerk, City Hall, Tel 25.
BOARD OF EDUCATION (Weber County), F W Stratton Pres, David M Pingree Treas, L H Froerer Clk, 306-307 First Nat Bank Bldg, Tel 921.
Board of Park Commissioners, see p 19.
Board of Trade Saloon, O'Neill Bros proprs, 200 25th.
Bodell Oscar, firemn Amal Sugar Co, r Wilson la.
Bodeman John, clk R M S, r 421 26th.
Boekweg Geo, farmer, r 3299 Stephens av.
Boekweg Grace, dom 1 Peery Apts.
Boekweg Renske, b 3299 Stephens av.
Boerema Otto, clnr O S L, r 2646 Monroe av.
Boerum Jos, caller O S L, b View.
Boesch, see Bosch.
BOETTCHER CHARLES, V-Pres Union Portland Cement Co, r Denver, Colo.
Bogart Chas H, eng, r 238 23d.

P. A. ISAKSON & CO.
Contractors and Builders
Buildings Furnished Complete
ESTIMATES FURNISHED
Phone 1808-J
Rear 247-251 22nd St.

JOGALONG TRANSFER CO.
Express and Baggage Moving Vans
328½ TWENTY-FIFTH STREET TELEPHONE 283

THOS. S. FEENEY DINING ROOM FOR LADIES BARLOW B. WILSON
FALSTAFF CAFE
2425 WASHINGTON AVE. "A Little Better than Good Enough" OGDEN, UTAH

Bogart Geo C, mach, b 238 23d.
Bohn, see also Bowen.
Bohn Anna (wid Conrad), r 2469 Jefferson av.
Bohn Conrad E, mgr, r 784 21st.
Bohn Florence, tchr Lorin Farr School, b 2469 Jefferson av.
Bohn Geo N, moved to Roseville, Cal.
Bohn Sadie, supt nurses Dee Hosp.
Boise King Placers Co, J W Welcher agt, 3003 Grant av.
Bojorques Wm L, expmessr, r 2456 Madison av.
Bokus Theo, brtndr J T Gaines, rms Marion Hotel.
BOLANDER ANDERS G, Mgr Metropolitan Tailoring Co, 157 25th, Tel 1316-J, r 119 W 2d, Tel 2165-W.
Bolander Anna M, nurse, 119 W 2d, r same.
Bolander Mary E, emp S L V C Co, b 115 W 2d.
Bolden John, porter H E Staker, b 136 24th.
Bolstad John E, tailor, 313 24th, r same.
Bolton Geo, chkr Union Depot, rms 349 26th.
Bon Ton Restaurant (Wong Sing), 244 25th.
Bond Fred, swchmn, b 196 W 30th.
Bond Fred F, clk Utah Constn Co, r 635 23d.
Bond Harvey, mach O S L, r 2531 Lincoln av.
Bond Henry, brkmn U P, r 196 W 30th.
Bond Jos G, foremn Standard, r rear 2339 Adams av.
Bond Reuben O, driver H C Hall, r 194 W 30th.
Bone Eliza E (wid Geo), r e end Canyon rd.
Bone John W, hlpr O S L, b e end Canyon rd.
Bonecher Chas, b Wilson Wd.
Bonecher Fannie, b Wilson Wd.
Bonecher John, farmer, b Wilson Wd.
Bonecher Jos, b Wilson Wd.
Bonrud C Olaf, contr, Wilson Wd, r same.
Bonsteel Geo L, clk S P, r 2440 Jefferson av.
Boodrookos Anton, clk Boodrookos Bros, r 138 25th.
Boodrookos Bros (Peter and Geo), grocers, 138 25th.
Boodrookos Chas, farmer, r Riverdale.
Boodrookos Geo (Boodrookos Bros), r Riverdale.
Boodrookos Peter (Boodrookos Bros), r 138 25th.
Booker Emily, rms rear 749 30th.
Boone Francis, boilermkr O S L, rms 2518 Lincoln av.
Booth Anna R (wid David), r Plain City.
Booth Herman M, farmer, r Farr West.
Booth Jesse E, farmer, b Farr West.
Boreman Jacob S, lawyer, r 2554 Jefferson av.
Boretsky Morritz, shoemkr, 183 25th, r 2855 Pingree av.
Borg Karna, died Dec 25, '12.
Borgen Holke, farmer, r Wilson Wd.
Borger John, painter, 225 25th, r 483 28th.
Bortlett Leon, student, b 326 21st.
Bosch Dora, b 157 30th.
Bosch Harry, emp G B Denkers & Son, b 157 30th.

DENVER & RIO GRANDE RAILROAD
SCENIC LINE OF THE WORLD

THE ECCLES LUMBER CO
156 to 164 24TH ST.
WHOLESALE AND RETAIL LUMBER, DOORS, SASH AND ALL KINDS OF BUILDING MATERIAL AND MILLWORK

R. C. McBRIDE

DEE PRINTING COMPANY

Where You Always Find the Best in Printing

2562½ Washington Ave. - - Tel. 224-J

Bosch Jennie, laund, b 157 30th.
Bosch John, r 208 31st.
Bosch Sipke, lab, r 157 30th.
Bosen Maren H (wid Peter), r n s City Limits rd 4 e of Wash av.
Bosgieter Paul, cigarmkr Columbia Club C Co, r 2312 Quincy av.
Boslow Myer, lab, r rear 2165 Adams av.
Bosserman Jos, trucker O S L, r N Ogden.
BOSTAPH WM M, Consulting Engineer Bostaph & Roche Co, r 3060 Washington av. Tel 1643.
BOSTAPH & ROCHE CO, W M Bostaph Consulting Engineer, W E Roche Chief Engineer, Civil Engineers etc, 513 to 515 First Nat Bank Bldg, Tel 869. (See adv).

W. M. BOSTAPH
Consulting Engineer

W. E. ROCHE
Chief Engineer

BOSTAPH & ROCHE CO.

Consulting, Designing and Constructing

ENGINEERS

First National Bank Bldg.
Ogden, Utah

Kearns Bldg.
Salt Lake City, Utah

Boswell Harvey E, mach O S L, rms 2236 Grant av.
Bothwell John, elev opr P O, r 2966 Adams av.
Bothwell Russell, eng, b 2966 Adams av.
Bott Jessie M, student, b 2942 Grant av.
Bouchman Bernard, appr, b 140 W 22d.
Bouchman Saml C, formn, r 140 W 22d.
Bouchman Walter, electn, b 140 W 22d.
Boulware Mrs Florence, r 2703 Grant av.
Bouwhuis see also Bowers.
Bouwhuis Christian, b W Ogden.
Bouwhuis Katrina, b W Ogden.
Bouwhuis Wander, farmer, r W Ogden.
Bovalski Fred, mach, rms 169 25th.
Bowcutt Beatrice, emp Shupe Williams C Co, b 865 20th.
Bowcutt Earl, lab, b 865 20th.
Bowcutt Edward, lab, b 865 20th.
Bowcutt Thos, carp, r 865 20th.
Bowe Ezra W, r 141 W 21st.
Bowe Geo M, collr, b 141 W 21st.
Bowe John L, hostler O S L, b 141 W 21st.
Bowe Nellie M, b 141 W 21st.
Bowe Wm, rest and furn rms, 146 25th.
Bowen, see also Bohn.
Bowen Alice D, tchr High School, b 467 2d.
Bowen Elias A, wchmn, r 467 2d.

OREGON SHORT LINE RAILROAD

SEE PAGE 3

CHEESMAN AUTOMOBILE CO.

Agents for Paige, Chalmers, Locomobile Automobiles and Federal Trucks. Garage, Repairs, Supplies and Storage

Telephone 406. 2566 Washington Ave., Ogden, and Salt Lake City

Bowen Fred, carp O S L, b 2250 Monroe av.
Bowen Horatio F, emp Goddard P & P Co, r 2250 Monroe av.
Bowen Horatio F jr, driver Summerill's S R House, b 2250 Monroe av.
Bowen John H, student, rms 727 Barlow's la.
Bowen Sherman, clk S P, r 2961 Grant av.
Bower, see also Bauer.
Bower Jas H, moved to Green River, Ut.
Bower Wm P, brkmn S P, 543 23d.
Bowers, see also Bouwhuis.
Bowers Christian, farmer, r Wilson la.
Bowers Geo E, brkmn S P, r rear 2722 Wash av.
Bowhuis, see Bouwhuis.
Bowman, see also Bauman and Bouman.
Bowman Alinda (wid Jacob), r 3270½ Stephens av.
Bowman Arch, collr, r 2113 Grant av.
Bowman Arch, supt Utah Constn Co, r 2670 Jefferson av.
Bowman Arch W, eng, b 2670 Jefferson av.
Bowman Arnold G, clk, b 437 24th.
Bowman Brigham A, bkpr, r 950 24th.
Bowman Dora, student, b 2341 Madison av.
Bowman Jacob, foremn, r 245 33d.
Bowman Jas, butcher Ogden Meat Co, r 2341 Harrison av.
Bowman John G, r rear 638 23d.
Bowman Jos, mgr Grant Waffle House, rms 323 Healy av.
Bowman Jos D, moved to Metropolis, Nev.
Bowman Jos H, mgr J A Stimson, r 925 23d.
Bowman Julius C, supt, r 212 N Wash av.
Bowman June C, trav agt John Scowcroft & Sons Co, r Clinton.
Bowman Laura (wid Edward L), r 2372 Monroe av.
Bowman Lawrence, student, b 950 24th.
Bowman Leander C, blksmith, b 212 N Wash av.
Bowman Leslie E, tmstr, b 2670 Jefferson av.
Bowman Lida (wid Jos), r 3268 Stephens av.
Bowman Mary E, moved to Uintah, U.
Bowman May, tchr Grant School, b 950 24th.
Bowman Nellie, tchr Lorin Farr School, b 950 24th.
Bowman Pearl, tchr Mound Fort School, r 2341 Madison av.
Bowman Rose (wid Jas E), r 3065 Adams av.
Bowman Mrs Sarah, r 257 21st.
Bowman Simon, r 2350 Harrison av.
Bowman Verna, b 2670 Jefferson av.
Bowman Wm A, foreman Utah Constn Co, r 2763 Park av.
Bowns Alex N, farmer, r Slaterville.
Bowns Clara, student, b 2171 Reeve av.
Bowns Florence E, drsmkr, Slaterville, b same.
Bowns Harriet (wid Henry), r Slaterville.
Bowns Iris, student, b 2171 Reeve av.
Bowns Jas B, mach, r 2171 Reeve av.
Bowns Mrs Jane B, r 2171 Reeve av.
Bowns Jeannette, student, b 2171 Reeve av.

DR. V. S. RAYMOND, NATUROPATHY

Turkish Baths, Massage, Electric Light, Steam and Sweat Baths. Scientific Breathing and Fasting Cure given at my

NATURE CURE SANITARIUM

366 32ND ST., TEL. 2345

ORE ENVELOPES, PAPER AND TWINE

CARPENTER PAPER CO. SALT LAKE CITY

NYLANDER BROS., TAILORS,
Tailor-Made Suits to Your Measure
TEL. 342-J
368 24TH ST. UPSTAIRS
Ladies' and Gents' Clothing Cleaned, Pressed and Repaired. Remodeling.
Exclusive Styles in Suits. $15 to $50

THE WESTERN FOUNDRY & MACHINE CO.
ENGINEERS, FOUNDERS AND MACHINISTS
EVERYTHING IN FOUNDRY, MACHINE, BOILER AND STRUCTURAL STEEL WORK
TELEPHONE 647 2257 LINCOLN AVE. OGDEN, UTAH

Bowns Lavern D, grocer, Slaterville, b same.
Bowns Norton, farmer, r Slaterville.
Box Elder Improvement Co, J C Davis sec, 214 First Nat Bank Bldg.
Box Wm A, swchmn, r 134 28th.
Boyd Alice (wid John), r 311 27th.
Boyd Cornelius A (Boyd; DeVine & Eccles), r 667 23d.
BOYD, DeVINE & ECCLES (C A Boyd, J H DeVine, Royal Eccles), Attorneys-at-Law, General Counselors for S L & O Ry, etc, Suite 301 to 304 First Nat Bank Bldg, Tel 207.
BOYD R ERNEST, Sec, Treas and Mgr Weber Lumber Co, 2424 Wall av, Tel 470, r 685 25th, Tel 1932-J.
Boyd Robt E jr, student, b 685 25th.
Boyd Sarah J (wid Wm), b 667 23d.
Boyer Frank E, lab, r 270 26th.
Boyer Frank T, lather, r 730 Ogden av.
Boyer Laura, b 220 27th.
Boyer Nels, cond, r 136 N Wash av.
Boyer Peter A, farmer, r 480 2d.
Boyer Wm, lab, b 730 Ogden av.
Boyle Mrs Ada, r 3272 Adams av.
Boyle Albert P, clk Boyle Furn Co, b 2766 Adams av.
Boyle Alvira D, student, b 2766 Adams av.
Boyle Archie W, slsmn Boyle Furn Co, r 522 Canyon rd.
Boyle Bessie, emp Utah Canning Co, r 2853 Pacific av.
Boyle Block, see Wedell-Kiesel Block.
Boyle Bryan, clk, b 2853 Pacific av.
Boyle Catherine, student, b 2618 Lincoln av.
Boyle Clara, student, b 2766 Adams av.
Boyle Clyde S, opr John Scowcroft & Sons Co, b 540 28th.
BOYLE DANIEL L, Fine Line of Cigars, Tobacco and Smokers' Articles, Daily Newspapers, Magazines, etc, Sec O R C, 106½ 25th, r 2618 Lincoln av.
Boyle Eliz (wid Jas), r 555 28th.
Boyle Elmer D, clk Boyle Furn Co, r 3232 Porter av.
Boyle E Cathrine, clk, rms 765 27th.
BOYLE FURNITURE CO, H J Peery Pres, W W Boyle V-Pres, J H Douglas Treas and Mgr, Ray M Boyle Sec, Furniture, Carpets, Stoves, Draperies, Wall Paper, Cabinet Makers and Upholsterers, 2329-2333 Washington av, Tel 2777. (See right top lines).
Boyle Ivy, opr John Scowcroft & Sons Co, b 3272 Adams av.
Boyle John A, grocer, 540 28th, r same.
Boyle John S, repr O S L, r N Ogden.
Boyle Lida, b 540 27th.
Boyle Lorin F, clk Peery-Knisely Hdw Co, r rear 540 28th.
Boyle Milton D, student, b 2782 Adams av.
Boyle Norman F, carp, b 3272 Adams av.
BOYLE RAY McLAREN, Sec Boyle Furniture Co, r 484 27th, Tel 1313-J.
Boyle Thos, lab, rms 257 25th.

CIRCULARS ADDRESSED WRITE R. L. POLK & CO. SALT LAKE CITY MAILING LISTS OF ALL KINDS

THE STORE OF FURNITURE SATISFACTION
BOYLE FURNITURE COMPANY
FURNITURE, CARPETS, DRAPERIES, WALL PAPER, RANGES

BOYLE WALLACE W, V-Pres Boyle Furniture Co, r 2766 Adams av, Tel 2169-R.
Boyle Wm M, uplstr, r 240 30th.
Boyles Jas M, carp O S L, r 430 Herrick av.
Brace Chas S, carp O S L, r 3250 Monroe av.
Brackett Chas B, cigarmkr Columbia Club C Co, r Riverdale.
Brackley Jas T, died July 19 '12.
Bradeson Eli L, cond, r 496 30th.
Bradley Bernice, student, b 1144 21st.
Bradley Fred L, pool, 182 25th, rms 160½ same.
Bradley John, lab, b 200 W 28th.
Bradley Thos, clk R M S, r 1144 21st.
Bradshaw Edward T, cook, r 467 4th.
Bradshaw Emanuel J, mach, r 2160 Royal av.
Bradshaw Jessie, tchr Harrisville School, r 328 32d.
Brady Austin, clk, b rear 2627 Jefferson av.
Brady Julia E, r rear 2627 Jefferson av.
Brady Wm J, clk F L Bradley, r rear 2627 Jefferson av.
Bragg Neva, student Sacred Heart Academy.
Bragg Zeda, student Sacred Heart Academy.
Bragger John J, moved to Goshen, Ida.
Bragonje Albertus, bkpr Volker Lbr Co, r 215 31st.
Brahmst Theo J, driver Hess B & B Co, b 2321 Quincy av.
Brainerd Eliz (wid Theo G), b 2348 Monroe av.
Brainerd Rev Frank G, pastor First Cong Church, r 2348 Monroe av.
Bramwell Clarence E, clk Cardon Bros & Co, b 268 Harrisville rd.
Bramwell Frank S, trav agt, r 3286 Wash av.
Bramwell Geo W, bkpr Inter Mtn Agency, r 2627 Quincy av.
Bramwell Harold, driver Cardon Bros & Co, b 268 Harrisville rd.
Bramwell John S, pres Cardon Bros & Co, r 268 Harrisville rd.
Bramwell Laron, student, b 315 32d.
Bramwell Leland C, driver J S Daniels, b 2627 Quincy av.
Bramwell Leslie H, student, b 2627 Quincy av.
Bramwell Lisle, student, b 315 32d.
Bramwell Mabel, stenog J M Forristall, b 268 Harrisville rd.
Bramwell Mae, dep City Recorder, b 349 33d.
Bramwell Martha A, r 3286 Wash av.
Bramwell Mary, emp S L V C Co, r Harrisville.
Bramwell Mary A (wid Geo W Sr), r 3071 Porter av.
Bramwell Myrtle, clk S J Burt & Bros, b 3181 Adams av.
Bramwell Sarah (wid Harry), opr John Scowcroft & Sons Co, r 315 32d.
Bramwell Wilford L, mgr Utah Stationary Co, r 2635 Quincy av.
Bramwell Wm P, hlpr O S L, r 351 9th.
Brannock John, died Aug 25 '12.
Branson Eliza J (wid Wm), r 1035 20th.
Branson John, cook Wm Bowe, r 2130 Wash av.
Branthoover Mrs Eva L, rms Lincoln Hotel.
BRANTING CHARLES V, Dealer in All Kinds of New Sewing Machines, Repair Work, Machine Supplies and Needles, 2083 Washington av, r 2837 Lincoln av.

JOHN J. McKINNON CARRIAGE AND AUTOMOBILE PAINTER
SATISFACTION IN McKINNON'S PAINTED CARS AND CARRIAGES
Rates Reasonable 2202 Washington Av.

EMPIRE CONCRETE CEMENT
BLOCKS & CONSTRUCTION CO.
OFFICE 2353 MONROE AVENUE
TELEPHONE 410-W
EVERYTHING IN THE CONSTRUCTION OF CEMENT AND CONCRETE WORK.

R. C. McBRIDE

It Beats the World How **KITCHEN KLEANSER** GETS THE —DIRT—
W. F. RUSSELL, Pres. and Mgr. Office and Factory 19th and Pacific Ave.

Branting Frank P, brkmn S P, b 2837 Lincoln av.
Branting Myrtle, hairdrsr, b 2837 Lincoln av.
Brashear Chas R, student, b 148 W Patterson av.
Brashear Jas H, r 148 W Patterson av.
Brashear Wm, b 148 W Patterson av.
Brasher Holton, lab, r 2156 Reeve av.
BRATZ EMIL F, Fire Insurance, Real Estate, Loans and Notary, etc, 410 25th, Tel 1960, r 2640 Jefferson av, Tel 1555. (See adv).

E. F. BRATZ
RELIABLE FIRE INSURANCE
IN STRONG AND SAFE COMPANIES
REAL ESTATE AND LOANS
PHONE 1960 - - 410 25TH ST.

Braun, see also Brown.
Braun Gustave A, soda water mfr, 542 Canyon rd, r same.
Braun Pauline (wid August), b 542 Canyon rd.
Bray Eugene D, btndr, rms Creston Hotel.
Breech Ada M (wid Chas S), r 2728 Lincoln av.
Breech Mary E, tchr Lewis School, r 2728 Lincoln av.
Breedlove J L, brkmn O S L, b 2626 Grant av.
Breen Patrick F, carp, r 2321 Lincoln av.
Bremer Charlotte, student, b 464 Warren's la.
Bremer Fred J, lab, r 464 Warren's la.
Bremer Fred W, clnr D & R G, r 464 Warren's la.
Brennan Gordon, student, b 252 23d.
Brennan Russell F, emp M S T & T Co, r 446 31st.
Breno Genevieve, opr John Scowcroft & Sons Co, b 307 Parry av.
Bresnean Jos M, clk R M S, r 548 25th.
Brett Jas H, clk C W & M Co, r 1051 Capitol av.
Brett John A, hrnsmkr, b 1057 Capitol av.
Brett Kate R, clk, b 1057 Capitol av.
Breuerton Winifred, instr Industrial School, r same.
BREWER ALEXANDER L, Pres and Mgr A L Brewer Dairy Supply Co, Pres Edgar Jones Co, V-Pres Burton Imp Co, r 2131 Jefferson av, Tel 81.
Brewer A Leland, student, b 2131 Jefferson av.
BREWER A L DAIRY SUPPLY CO, A L Brewer Pres and Mgr, W L Rudiger Sec, Treas and Asst Mgr, Dairy and Creamery Supplies, 334 24th, Tel 338.
Brewer Beatrice C, b 2131 Jefferson av.
Brewer Edith, clk Last & Thomas, b 2772 Park av.

CLARA BERGES PRIVATE HOSPITAL
Open to all Regular Physicians
Trained Nurses in Attendance.
Fully Equipped with the Latest Appliances.
TELEPHONE 253
2106 WASHINGTON AVENUE

Best Line to California
SALT LAKE ROUTE

OGDEN STEAM LAUNDRY CO.
LAUNDERERS AND DRY CLEANERS
437 TWENTY-FIFTH STREET PHONE 174

Brewer Frank W, student, b 2131 Jefferson av.
Brewer Herbert W, student, b 2131 Jefferson av.
Brewster Fred, r 211 Tracy av.
Brewster Mrs Mary, clk W H Wright & Sons Co, r 427 24th.
Brian, see also O'Brien.
Brian Danl G, slsmn Glen Bros Piano Co, r 1823 Hudson av.
Brian Douglas G, musician, b 1823 Hudson av.
Brian Roy, r 12 Wilson la.
Briant John J, r 566 W 21st.
BRICK SAMUEL L, Oculist and Aurist, 32-33-34 Lewis Blk, Tel 985-W, Hours 10 to 12 a m, 2 to 4 p m, r 460 24th, Tel 251-W.
Brickley Wm, clk R M S, r 276 28th.
Briem Kate, opr John Scowcroft & Sons Co, b 1908 Odell av.
Briem Max, maltster Becker B & M Co, r 1908 Odell av.
Briem Minnie, opr John Scowcroft & Sons Co, b 1908 Odell av.
Briggs Danl, hlpr O S L, rms 2223 Wash av.
Briggs Frank S, cond, rms 2519 Orchard av.
Briggs Hannah, emp S L V C Co, r 51 Harrisville rd.
Briggs Jas, tmstr, r 51 Harrisville rd.
Briggs John H, emp S L V C Co, r 336 2d.
Briggs Jos, trucker O S L, rms 2223 Wash av.
Briggs Jos jr, hlpr, r 1965 Wash av.
Briggs Louis, emp S L V C Co, r Five Points.
Briggs Lyman, driver Asael Farr C Co, r 2214 Wash av.
Briggs Pearl, emp S L V C Co, b 51 Harrisville rd.
Briggs Vera, emp S L V C Co, b 51 Harrisville rd.
Briggs Wm, hlpr O S L, rms 2223 Wash av.
BRIGHAM THE, Theo Gorie Propr, Steam Heat, Electric Lights, Baths, Hot and Cold Water in all Rooms, Reduced Rates by Week or Month, The Only Fire Proof Hotel in the City. Wall av and 24th, Tel 2430.
Bright Herbert N, clk R M S, rms Arlington Hotel.
Brighton Harry D (Brighton & Kingsland), r 259 29th.
Brighton & Kingsland (H D Brighton, W R Kingsland), barbers, 209 25th.
Brill John G, motrmn, 2036 Quincy av.
Brim Wm F, eng, r 217 22d.
Brinck Abraham C, hlpr, r 2 Wilson la.
Brine Sidney J, painter O S L, r 3162 Hudson av.
Briscoe Jos O, carp, r 1112 22d.
BRISTOL RALPH E, Sec, Treas and Sales Mgr Ogden Portland Cement Co, 6-7 Utah Nat Bank Bldg, Tel 554, r 2480 Van Buren av, Tel 904.
BRITISH AMERICAN ASSURANCE CO, J M Forristall Agt, 415 24th.
Britton Willis J, cook, r 125 W 29th.
Broadbent Arden E, messr, b 1755 22d.
Broadbent Enoch J, farmer, r 1755 22d.
Broadbent Leland F, lab, b 1755 22d.
Broadbent Lillie L, clk, b 1755 22d.
Broadbent Orson L, lab, bds 1755 22d.
Broaddus O J, clk R M S, rms Arlington Hotel.

Lambert Paper Co.
Wall Av. & 24th St. The Paper House Phone 151
Paper For This Book Furnished By This Company
Oldest and Most Reliable Paper House in the State

LUMBER
YARD: CORNER 25TH STREET AND QUINCY AVENUE
R. C. Wheelwright Lumber Co.
Office: 2476 Washington Avenue Phone 147

R. C. McBRIDE

J. M. FORRISTALL 415 24th St. Telephone 425
Real Estate, Loans, Rentals and Collections

Brockbank Jos P, farmer, r Riverdale.
Brohm Fred K, rest 2468 Wall av, r same.
Brohm Isabel, waiter, b 2468 Wall av.
Bronson Eliza J (wid Wm), r 1035 20th.
Bronson Louisa, died July 17 '12.
Brooke Gustavus T, slsmn, r 2530 Monroe av.
Brooke Thos, r 229 W 30th.
Brooke Wm jr, carp, b 229 W 30th.
Brooker Edward W, farmer, r 478 W 20th.
Brooker Isabel (wid Leonard G), r 468 Warren's la.
Brooker Sadie, b 468 Warren's la.
Brooks Andrew C, fireman U P, r 2119 Grant av.
Brooks Birkett B (R S Brooks & Son), r 2309 Adams av.
BROOKS CLARENCE W, Propr Red Front L & S Stable, rear 2537 Grant av, Tel 611, r w s Harrisville rd, 5 n of city limits, Tel 2024-J. (See adv).
Brooks C E, pres and mgr Australian Iceless Refgr Co, rms First Nat Bank Bldg.
Brooks David, tmatr, r 1973 Wall av.
Brooks France, student Sacred Heart Academy.
Brooks Frances R, emp Shupe-Williams C Co, b 1950 Odell av.
Brooks Fred, lab, b 1950 Odell av.
Brooks Geo E, appr O S L, b 2204 Grant av.
Brooks Hallie, tchr Lewis School, r Arlington Hotel.
Brooks Herman, lino opr Examiner, r 2633 Hudson av.
Brooks John L, carp O S L, b 2204 Grant av.
Brooks Melvin, emp U S Forest Service, b 2633 Hudson av.
Brooks Richd S (R S Brooks & Son), r 2831 Wash av.
BROOKS R S & SON (Richard S and Birkett B), Dealers in and Shippers of All Kinds of Live Stock, "A Car Load or a Train Load", 117 25th, Tel 258.
Brooks Saml P, bkpr, r 2204 Grant av.
Brooks Mrs Wilhelmina, r 2119 Grant av.
Brooks Wm, clk, rms 528 24th.
Brookshire Leander F, clk S P, r 1167 24th.
Brookshire Melba, student, b 1167 24th.
Broom Hotel (E B Brown), 376 25th.
Broom News Co, A T Fish mgr, Union Depot.
Brophy Agnes C, b 3175 Grant av.
Brophy Athol, student, b 2468 Madison av.
Brophy Edward W, foreman, b 3175 Grant av.
Brophy Fred A, cigarmkr Columbia Club C Co, r 3175 Grant av.
Brophy Geo O, asst claim adj S P, r 2468 Madison av.
Brophy Geo O jr, student, r 2468 Madison av.
Brophy John, light tndr O S L, b 3175 Grant av.
Brophy Leo, clk McBride Drug Co, b 3175 Grant av.
Brophy Philip H, brkmn U P, r 3175 Grant av.
Brophy Philip H jr, brtndr Blue Ribbon Bar, b 3175 Grant av.
Broschensky Louise (wid Ferdinand), r Wilson's la.
Brossard, see Brussard.
Brostrom Anna S (wid Niels P), r 524 7th.

J. F. EVERETT & CO. Proprs. Ogden Livery, Feed and Sale Stables. Funeral, Party and Wedding Calls. Up-to-date Rigs
Telephone 876 2219 Washington Avenue

KELLY & HERRICK Fire and Accident Insurance Real Estate and Loans
2500 WASHINGTON AVENUE TELEPHONE 76

OGDEN PORTLAND CEMENT FOR GOOD CONCRETE

Brostrom Bernard N, b 524 7th.
Brostrom Lavina S, laund, b 524 7th.
Brostrom Walter E, b 524 7th.
Brotherton Geo, messr W H Wright & Sons Co, b rear 348 28th.
Brough Gilbert F, mach Corey Garage, r 524 1st.
Brow Reuben, constable Slaterville.
Brown, see also Braun and Browne.
Brown Adelbert C, slsmn John Scoweroft & Sons Co, r 435 Herrick av.
Brown Adrian J, tinner, rms 3718 Wash av.
Brown Albert, contr, 2840 Hudson av, r same.
Brown Albert, student, b 3006 Adams av.
Brown Albert F, farmer, b W Weber.
Brown Albert J, cook, b 313 Adams av.
BROWN ALONZO W, Propr Brown's Iron & Brass Works, 136 21st, Tel 1348-W, r 639 22d, Tel 593-M.
Brown Alta E, b 507 Wash av.
Brown Althea, student Sacred Heart Academy.
Brown Angus W, student Weber Academy.
Brown Annis B, dep Co Recorder, b 2506 Madison av.
Brown Armedia L (wid Chas C), r 2579 Madison av.
Brown Arthur B, brkmn, r e end Canyon rd.
Brown Arthur P, dispenser, b 313 Adams av.
Brown Augustus H, cook, r 313 Adams av.
Brown Austin C, agt, r 579 Cross.
Brown A Dell, farmer, r Farr West.
Brown Bertram W, student, b 3006 Adams av.
Brown Bessie S, b N Ogden.
Brown Bruce L, cond, r 255 26th.
Brown Mrs B M, rms Creston Hotel.
Brown Celestia J (wid Nephi), b 151 32d.
Brown Chas, farmer, r W Weber.
Brown Chas C, died Mar 1 '13, age 61.
Brown Chas C jr, slsmn, r 680 26th.
Brown Chas D, eng, r 2257 Moffit av.
Brown Chas W, miner, r 840 22d.
Brown Christopher J, director Watson-Tanner Clo Co, r 552 26th.
Brown Clara A, tchr Lewis School, r 2579 Madison av.
Brown C Clyde, trav agt Ogden Paint, O & G Co, r 552 26th.
Brown Diana, b 679 22d.
Brown Eliz (wid Moroni), r 294 Franklin av.
Brown Eliza A, b 1790 Pacific av.
Brown Eliza W (wid Thos B), r N Ogden.
Brown Ella E, tchr Grant School, b 552 26th.
Brown Elliot B (Broom Hotel), r 528 Canyon rd.
Brown Elzy H, farmer, b N Ogden.
Brown Ethel, intr Industrial School, r same.
Brown Eva A, b N Ogden.
Brown Eva E, tchr, b 552 26th.
Brown Fannie, student, rms 2843 Wash av.
Brown Fletcher B, student, b 249 34th.

THE ECCLES LUMBER CO. WHOLESALE AND RETAIL LUMBER, DOORS, SASH AND ALL KINDS OF BUILDING MATERIAL AND MILLWORK
156 TO 164 24TH ST.

DENVER & RIO GRANDE RAILROAD
SCENIC LINE OF THE WORLD

R. C. McBRIDE

COREY LIVERY CO.
L. NOBLE, PROPRIETOR
TELEPHONE 29 2566 WASHINGTON AVENUE

Brown Florence, clk Nat Outftg Co, b 2920 Hudson av.
Brown Francis, farmer, r N Ogden.
Brown Francis N, mach, b 151 32d.
Brown F Marion, clk, b 2540 Orchard av.
Brown Geo, carp C J Humphris, r 200 25th.
Brown Geo, farmer, r N Ogden.
Brown Geo, millmn, rms 232 23d.
Brown Geo E, farmer and justice, r N Ogden.
Brown Geo F, rms Broom Hotel.
Brown Geo M, tchr High School, r 2528 Madison av.
Brown Golden C, barber Planz & Hammond, r 2911 Wash av.
Brown Grace, nurse Dee Hosp.
Brown Grant C, clk Fred M Nye Co, r 2579 Madison av.
Brown Hannah, laund, b 230 23d.
Brown Harold H, clk R M S, r 2638 Adams av.
Brown Harold L, student, b 2129 Quincy av.
Brown Harry D, tmstr O P B & T Co, r Farr West.
Brown Harvey, emp Shupe-Williams C Co, rms 2325 Lincoln av.
Brown Hattie C, hsekpr Utah School D & B.
Brown Hattie L (wid Wm A), r 2540 Orchard av.
Brown Hedvig E (wid Ernest P), grocer 2901 Childs av, r same.
Brown Herbert C, contr, 2129 Quincy av, r same.
Brown Horace B, emp S L V C Co, r 579 Cross.
Brown Howard C, carp, b 249 34th.
Brown Inez, ironer, b 230 23d.
Brown Irene F, tchr Grant School, b 3215 Pingree av.
Brown Israel C, instr Industrial School, r 507 Wash av.
Brown Jas, eng, r 1790 Gibson av.
Brown Jas, lab, r 225 25th.
Brown Jas D, farmer, b W Weber.
Brown Jas F, lab, b 2515 Adams av.
Brown Jas H, eng S P, r 475 W 24th.
Brown Jas M, carp, r 2843 Wash av.
Brown Jas S, mach, b 1790 Gibson av.
Brown Jane (wid Nephi), r 151 32d.
Brown Jeannette, tchr, b N Ogden.
Brown Jerome R, carp, r 3215 Pingree av.
Brown Jesse F, eng, r 679 22d.
Brown Jesse H, carrier P O, r 2215 Madison av.
Brown John, r 3256 Pingree av.
Brown John, clk, r 2339 Adams av.
Brown John A, tmstr, r 2917 Wall av.
Brown John C, survr U S Forest Service, rms Broom Hotel.
BROWN JOHN E, Pres Brown's Ice Cream Co, r 2452 Lincoln av, Tel 982.
Brown Rev John H, pastor African M E Church, r 2817 Pingree av.
Brown John M, barber, 2317 Wash av, r Wilson la.
Brown John M, messr Amer Exp Co, r 528 24th.
Brown John R, drftsmn O S L, r 2333 Adams av.

VOLKER LUMBER CO.
WHOLESALE AND RETAIL DEALERS
PHONE 612
237-245 24th ST.

OREGON SHORT LINE RAILROAD

SEE PAGE 3

B. H. GODDARD
INSURANCE, REAL ESTATE AND LOANS
429 TWENTY-FOURTH STREET TELEPHONE 500-W

BROWN JOHN R COMMISSION CO, Vera Brown Mgr, Wholesale Produce and Fruit Packers Supplies, 2238 Washington av, Tel 802.
Brown Jos, b 126 W 22d.
Brown Jos H, clk Tabernacle Pharmacy, b 313 Adams av.
Brown J S, fireman S P, r 174 W 27th.
Brown Kenneth, clk Gray News Co, r 2540 Orchard av.
Brown Laurel F, student, b 552 26th.
Brown Lawrence H, farmer, b N Ogden.
Brown Leland F, moved to Salt Lake City.
Brown Lemuel, tmstr O P B & T Co, r Farr West.
Brown Leona B, opr John Scowcroft & Sons Co, b 579 Cross.
Brown Leona O, b 151 32d.
Brown Leonard R, cond S P, r 2631 Grant av.
Brown Leroy, caller O S L, b 2409 Lincoln av.
Brown Leslie L, moved to Sparks, Nev.
Brown Lettie E, b N Ogden.
Brown Lillie A, b W Weber.
Brown Louis X, b 151 32d.
Brown Lucile, student, b 2343 Adams av.
Brown Mrs Maggie L, grocer, 249 34th, r same.
Brown Mamie M, clk W H Wright & Sons Co, b 2639 Jefferson av.
Brown Marie E, b 512 23d.
Brown Marion, emp John Scowcroft & Sons Co, b 2540 Orchard av.
Brown Mary E (wid Richd D), b 2035 Douglas av.
Brown Mary L (wid Saml L), r 301 Adams av.
Brown Mary V, opr M S T & T Co, b 579 Cross.
Brown Minnie M, stenog Municipal Court, b 2865 Wash av.
Brown Moroni, r 2920 Hudson av.
Brown Moroni E, hoseman Fire Dept, r 2715 Grant av.
Brown Myrtle, instr Industrial School, r 2920 Hudson av.
Brown Myrtle E, b 1790 Gibson av.
Brown Nathaniel L, carp, r 249 34th.
Brown Nelson, student, b 507 Wash av.
Brown Nephi J, bkpr U L & R Co, r N Ogden.
Brown Nondas, stenog Ogden Whol Drug Co, b 294 Franklin av.
Brown Oliver R, mach, rms Glen Hotel.
Brown Ora D, carp, b 2920 Hudson av.
Brown Otto C, painter O S L, r N Ogden.
Brown Pearl A (wid Thos H), r 734 23d.
Brown Peter N, carp, r 204 W Patterson av.
Brown Ralph H, lab, r 2337 Adams av.
Brown Randolph, setter O P B & T Co, r Five Points.
Brown Raymond W, emp Fire Dept, r 2646 Grant av.
Brown Reuben, farmer, r Slaterville.
Brown Richd D, sexton City Cemetery, r 2026 Jefferson av.
Brown Robt, b 126 W 22d.
Brown Mrs Rose, furn rms, 2468 Wash av.
Brown Roy E, farmer, b 1790 Gibson av.
Brown Roy J, clk, rms 2620 Jefferson av.

J. P. O'NEILL CONSTRUCTION COMPANY
Contractors, Street Paving, Sewers and Walks
423 Twenty-Fifth Street Phone 621

R. W. ANDERSON
MERCHANT TAILORING, CLEANING AND REPAIRING
2458 Grant Ave. Tel. 265-W

R. C. McBRIDE

N. O. OGDEN CO.
SHOES FOR THE WHOLE FAMILY
Nettleton, Johnson & Murphy and Dr. Reed Cushion Shoes

Brown Ruth, student, b 2330 Adams av.
Brown Ruth (wid Wm S), r 2609 Lincoln av.
Brown R Mark, med student, b 2865 Wash av.
Brown R Roy, slsmn Burton Imp Co, r w s Harrisville rd 11 n of city limits.
Brown Saml E, lab, rms 2468 Wash av.
Brown Saml J, died Dec 2 '12.
Brown Sarah, died Mar 1 '12.
Brown Thos, lab, r Warren.
Brown Thos F, farmer, r N Ogden.
Brown Thos I, b N Ogden.
Brown Trilly I, student, b 2129 Quincy av.
Brown Vandoff, brksetr, r 225 W 2d.
BROWN VERA M, Mgr J R Brown Commission Co, r 512 23d, Tel 1364-W.
Brown Wallace, caller O S L, b 2409 Lincoln av.
Brown Walter M, clk J S Lewis & Co, b 679 22d.
Brown Wesley D, pres W D Brown Co, r 709 22d.
Brown Wm, farmer, r W Weber.
Brown Wm, mach, r 488 16th.
Brown Wm A, painter, r 177 31st.
Brown Wm H, r 3006 Adams av.
Brown Wm L, tmstr Shaw & Stone, rms 2540 Madison av.
Brown Wm L, farmer, r W Weber.
Brown Wm L, pipeftr O S L, r 3042 Adams av.
Brown Wm M, porter J S Allred, rms 151 25th.
Brown Wm W, clk O S L, r 2376 Wash av.
Brown W D Co, W D Brown pres, E J Rowett sec-treas, mdse brokers, 2255 Wall av.
Brown Zeldabell, student, b 2817 Pingree av.
Brown Zina E, opr M S T & T Co, b N Ogden.
BROWN'S ICE CREAM CO (Inc), J E Brown Pres, Frank W Hotaling Sec and Treas, The Only Exclusive Mfrs of Pure Ice Cream, Wholesale and Retail, Office 2577 Grant av, Tel 982, Factories at Ogden and Lagoon, Utah, and Rock Springs, Wyoming. (See adv at classified Ice Cream Mfrs).
BROWN'S IRON & BRASS WORKS, A W Brown Propr, Mfrs of Iron Fencing, Wire Work, Bank and Counter Railings, Vault and Jail Doors, etc, 136 21st, Tel 1348-W.
Browne Sherman H (S H Browne Co), sec-treas Australian Ice-less Refgr Co, r 2443 Adams av.
Browne S H Co (S H Browne), proprs The Toggery, 320 25th.
Browning Abbott J, tmstr, r 203 W 29th.
Browning Ann, student, b 473 27th.
Browning Anne E (wid Jonathan), r 2731 Adams av.
Browning Arch, mgr Browning's Garage, r 3180 Wash av.
Browning Ardel A, student, b 2747 Adams av.
BROWNING BROS CO, J M Browning Pres, M S Browning V-Pres, G E Browning Sec and Treas, T S and J E Browning Directors, Guns, Sporting Goods, Bicycles, Barbers' Supplies etc, 2451 Hudson av, Tel 45.

WEBER LUMBER COMPANY
FOR BUILDING MATERIALS
Telephone 470

CIRCULARS ADDRESSED WRITE
R. L. POLK & CO. SALT LAKE CITY
MAILING LISTS OF ALL KINDS

THE STORE OF FURNITURE SATISFACTION
BOYLE FURNITURE COMPANY
FURNITURE, CARPETS, DRAPERIES, WALL PAPER, RANGES

BROWNING BROS CO GARAGE, Archibald Browning Mgr, Auto- mobiles, Motorcycles and Supplies, 2450 Grant av, Tel 2281.
Browning Carrie, b 505 27th.
Browning Charilla, b 203 W 29th.
Browning Clara May, b 667 26th.
Browning Clarence, brtndr F M Tout, r 2714 Grant av.
Browning David E, r 3264 Stephens av.
Browning Dorothea E, student, b 2700 Wash av.
Browning Elsie, b 505 27th.
Browning Ethel, tchr Mound Fort School, r 2341 Adams av.
Browning Eugene, student, b 2700 Wash av.
Browning Eva R, student, b 667 26th.
Browning Florence M, student, b 557 27th.
Browning Fostner, tmstr, b 203 W 29th.
Browning Francis E, brtndr F M Tout, b 2714 Grant av.
Browning Frank, student, b 473 27th.
Browning Franklin M, brkmn, r 3128 Adams av.
Browning Geo E, sec and treas Browning Bros Co, r 2723 Wash av.
Browning Hannah E (wid Oscar N), grocer, 3161 Adams av, r same.
Browning Hannah S R, died Feb 13 '12.
Browning Harold L, student, b 2723 Wash av.
Browning Harry W, b 121 26th.
Browning Hazel, b 473 27th.
Browning Helen M, tchr Grant School, b 2341 Adams av.
Browning Irma, tchr Five Points School, r 559 27th.
Browning Jesse L, emp Ogden Whol Gro Co, b 2714 Grant av.
Browning John, with Browning Bros Co, r 2720 Adams av.
Browning John J, r rear 545 23d.
BROWNING JOHN M, Pres Browning Bros Co, V-Pres Ogden State Bank, r 505 27th, Tel 1812.
Browning John W, wchmn O S L, r 121 26th.
Browning Jonathan, tmstr, r 203 W 29th.
Browning Jonathan E, director Browning Bros Co, r 473 27th.
Browning Jonathan E jr, with Browning Bros Co, r 471 27th.
Browning Jos, carp, b 3264 Stephens av.
Browning Josephine H, clk W W Browning & Co, b 2747 Adams av.
Browning Justice A, brkmn, r 3033 Lincoln av.
Browning J Alma, musician, r 33d and Tyler av.
Browning J Edmund jr, with Browning's Garage, b 471 27th.
Browning Lee, cond O R T Co, r 151 W 29th.
Browning Leon F, moved to Salt Lake City.
Browning Lucy (wid Raymond W), r 2835 Childs av.
Browning Lulu, stenog Ogden State Bank, b 2731 Adams av.
BROWNING L DOW, Mgr Deseret News, Basement Reed Hotel, r 667 26th, Tel 2331-J.
Browning Mabel, student, b 473 27th.
Browning Margaret, student, b 2747 Adams av.
Browning Marian, b 2723 Wash av.
Browning Marian, student, b 641 27th.
Browning Mariner, live stock, 2671 Jefferson av, b same.
Browning Martha (wid Isaac), r 2714 Grant av.

Closely connected with Tanners and Pullers both East and West
Telephone 781-W
O. M. RUNYAN
Dealer in HIDES, PELTS, TALLOW, BEESWAX AND FURS
Always in the market at top market prices. Reference: Com'l Nat. Bank, Ogden, Utah
2263-69 Wall Avenue

Thomas C. Foley Co., Ltd.
2410 WASHINGTON AVENUE
Phone 303
WINES AND LIQUORS
at Wholesale and Retail. Distributors for Becker's and Eastern Beers. Free City Delivery. Family Trade Solicited

THE TROY WAY IS THE RIGHT WAY
S. H. Hendershot, Mgr. TROY LAUNDRY 2538-40 Wall Ave.

FRED M. NYE CO. STEIN-BLOCH
THE CLOTHIERS CLOTHING
2413 WASHINGTON AVE.

BROWNING MATTHEW S, Pres First Nat Bank, Ogden Savings Bank, Burton Implement Co, Ogden Pressed Brick & T Co, Merchants L & P Co and Ogden Rapid Transit Co, V-Pres Browning Bros Co and Amalgamated Sugar Co, r 2700 Washington av, Tel 353.
Browning Miles J, with Browning Bros Co, bds 473 27th.
Browning Monida, student, bds 505 27th.
Browning Oetta A, b 559 27th.
Browning Olive K, b 559 27th.
Browning Ray W, clk A Kuhn & Bro, b 2835 Childs av.
Browning Ruby A, stenog Shupe-Williams C Co, r 121 26th.
Browning Thos E, r 667 26th.
BROWNING THOS S, City Commr, City Hall, Director Browning Bros Co, r 559 27th, Tel 1712.
Browning Val A, student, b 505 27th.
Browning Vera E, b 2723 Wash av.
Browning Wm I, tmstr, b 2714 Grant av.
Browning Wm J, moved to Cedar City, U.
Browning Wm W (W W Browning & Co), r 2747 Adams av.
Browning W W & Co (Wm W Browning), printers, 2461 Wash av.
BROWNING'S GARAGE, Archibald Browning Mgr, Automobiles and Supplies, 2450 Grant av, Tel 2281.
Bruce Clara, tchr Lewis School, rms 541 23d.
Bruce Leona, tchr Lorin Farr School, rms 541 23d.
Bruerton Alfred E, storekpr U L & R Co, r 3512 Ogden av.
Bruerton Ann (wid G W), b 3512 Ogden av.
Bruerton Geo W, tchr, r 21 N Wash av.
Bruestle Christian, mach O S L, b 256 23d.
Bruestle Conrad, mach O S L, r 256 23d.
Bruestle Fred, mach, r 2223 Wash av.
Bruestle Robt, mach O S L, r 256 23d.
Bruggen, see Ter Bruggen.
Brummell Herman, r 213½ 25th.
BRUMMELL MRS KATE, Mgr The Helena, 213½ 25th, Tel 769.
Brummitt Harold L, b 1438 25th.
BRUMMITT JAMES J, Real Estate, Loans and Insurance, Mining Opr, Live Stock Dealer and Home Builder, Under Utah Nat Bank, Tel 59, r 1438 25th, Tel 1357-W. (See back cover).
Brummitt Wm, student, b 1438 25th.
Brunetti John (Central Rmg House), r 220 25th.
Bruno Eugene, washer Troy Lndry, r rear 2228 Monroe av.
Brussaard Franz, jan Lewis School, r 2860 Madison av.
Brussaard Martha, student, b 2860 Madison av.
Brussaard Wm, student, b 2860 Madison av.
Bryan, see also Brian and O'Brien.
Bryan Mrs Roy, smstrs, r 12 Wilson la.
Bryan Roy E, emp O S L, rms 2758 Lincoln av.
Bryant J F, swchmn O S L, rms Mae Belle Apts.
Bryant Louis W, cook, r 2250 Van Buren av.
Bryant Tym, emp Weber Club, rms 149 25th.
Bryant W Emanuel, cook, b 2250 Van Buren av.

Best Line to California
SALT LAKE ROUTE

BUCHMILLER & FLOWERS
MILLER AND STETSON HATS
Clothiers and Furnishers 2461 Washington Ave.

J. J. BRUMMITT
HOME BUILDER
RESIDENT AGENT FOR

Colonial Fire Underwriters (of Hartford, Conn.) assets $11-000,000,
Hanover Fire Ins Co (of New York) assets $7,000,000
London & Lancashire Fire Ins Co (of Liverpool) assets $26,000,-000.
Globe & Rutgers Fire Ins Co (of New York) assets $6,331,707.
American Ins Co (of Newark, N.J.) assets $10,000,000.
Fire Association (of Phila) assets $10,000,000
New York Plate Glass Ins Co (of New York) assets $8,000,000.
Reliance Insurance Co (of Philadelphia) assets $1,635,325.
Yorkshire Ins Co (of York, Eng) assets $12,000,000.

Real Estate, Loans, Insurance
Under Utah National Bank Telephone 59

Bryden Alfred E, driver Albern Allen, r 2747 Monroe av.
Bryner Wm J, hlpr O S L, r 2042 Wash av.
Buchanan John H, plstr, r 851 32d.
Bucher Albert J, b rear 2356 Grant av.
Bucher Helen, moved to Los Angeles.
Bucher Ida M (wid Louis J), r rear 2356 Grant av.
Bucher Louis L, b rear 2356 Grant av.
Bucher Wm J, fireman, r 214 22d.
BUCHMILLER LeROY (Buchmiller & Flowers), r 2261 Jefferson av, Tel 1382-J.
BUCHMILLER & FLOWERS (LeRoy Buchmiller, G M Flowers), Modern Clothiers and Furnishers, 2461 Washington av, Tel 714. (See right top lines and p 84).
Buck Chas, farmer, b W Weber.
Buck C Jas, farmer, r W Weber.
Buck Jas, farmer, b W Weber.
Buck Luther, farmer, r n s 17th ¼ mi w of S P tracks.
Buck Nancy (wid Jas), r n s 18th ¼ mi w of S P tracks.
Buck Olive, b W Weber.
Buck Wm, farmer, r W Weber.
Buckley Chas J, hlpr O S L, r 2019 Adams av.
Buckley Geo, brkmn U P, b 261 27th.
Buckley John E, repr O S L, b 2019 Adams av.
Bucknam Wm E, foreman, r 263 30th.
Buckner Arthur, r 3005 Wash av.

JOSEPH PANEK UTAH'S BEST MANUFACTURING FURRIER
HONEST WORK HONEST PRICES
127 E. THIRD SOUTH SALT LAKE CITY

PIERCE'S PORK AND BEANS—
"You Don't Know Beans" Till You've Tasted Pierce's
DAY OR NIGHT, ALWAYS RIGHT
Office and Factory, 29th St. and Pacific Ave. Tel. 995

R. C. McBRIDE

SALT LAKE CABINET & FIXTURE CO.
Bank, Office and Store Fixtures, Show Cases
K. J. Fetzer 27 Richards Street Tel. Was. 3210 Salt Lake City

Buildings Furnished Complete
ESTIMATES FURNISHED Phone 1808-J
Rear 247-251 22nd St.
P. A. ISAKSON & CO.
Contractors and Builders

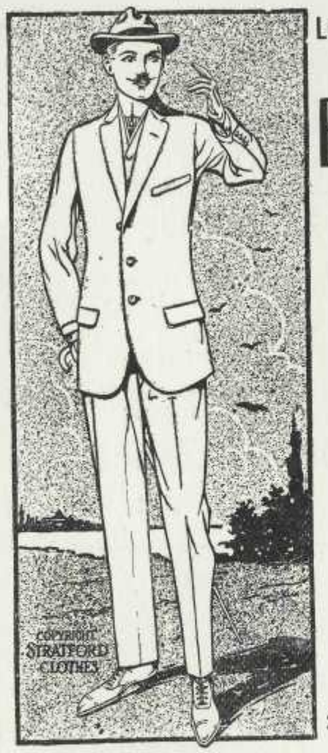

Leroy Buchmiller G. Morris Flowers
Buchmiller & Flowers
Stratford and Society Brand Clothes
Nettleton and Bostonian Shoes
Manhattan and Gotham Shirts
Miller and Mallory "Cravanette" Hats
2461 WASHINGTON AVENUE

Bucks Herbert R, electn, r 2569 Monroe av.
Buckwey, see also Boekweg.
Buckwey Fay, folder O S L, b 3517 Adams av.
Buckwey Isaac, farmer, r Riverdale.
Buckwey Jacob, carp, r 3517 Adams av.
Bucy Emanuel, brkmn O S L, b 141 W 21st.
Budge Arthur, tchr Sub High School, r 427 13th.
Budge Francis, b View.
Budge Louis E, hlpr O S L, r View.
Budge Thos F, clk C W & M Co, r View.
Budlong Gladys, nurse Dee Hosp, b 638 27th.
Budlong Marguerite, b 638 27th.
Budlong Willis A, dentist 410 25th, r 638 27th.
Budlong W Arthur, clk O S L, b 638 27th.

JOGALONG TRANSFER CO.
Pianos, Safes and all kinds of Heavy Drayage
328½ TWENTY-FIFTH STREET TELEPHONE 283

THOS. S. FEENEY DINING ROOM FOR LADIES BARLOW B. WILSON
FALSTAFF CAFE
2425 WASHINGTON AVE. "A Little Better than Good Enough" OGDEN, UTAH

Buehler John A, barber Fred Seppich, r 261 33d.
Buetler Benj B, boilermkr, b 370 30th.
Buist Henry, eng O S L, r 2559 Lincoln av.
Buist Jas, fireman O S L, r 2559 Lincoln av.
Bule Jas, brkmn O S L, rms Lawrence Apts.
Bullock Brigham M, lab, b Warren.
Bullock Chas R, farmer, b Warren.
Bullock Ellen, student, b Warren.
Bullock Gideon W, student, rms 457 Rose st.
Bullock Jane (wid Thos H), r Warren.
Bullock Marrita, b Warren.
Bullock Mary A (wid Thos H), r Warren.
Bullock Rose M, b Warren.
Bullough Elsie, clk Shupe-Williams C Co, b 2140 Reeve av.
Bullough Ernest R, mach O S L, b 2140 Reeve av.
Bullough Fannie, b 2140 Reeve av.
Bullough Jos, mach Browning Bros Co, r 351 28th.
Bullough Saml, mach O S L, r 2140 Reeve av.
Bullough Vern, mach Browning Bros Co, b 351 28th.
Bult Ernest, farmer, r 2853 Pacific av.
BUNDY EDWARD A, Veterinarian, Graduate Kansas City Veterinary College, Office and Hospital 2150 Washington av, Tel 828, r 2074 Adams av, Tel 908-J.
Bundy Emily R, stenog U S Forest Service, b 2074 Adams av.
Bune Alvin, slsmn, b 2060 Jefferson av.
Bune Florence, stenog Wheelwright Constn Co, b 2060 Jefferson av.
Bune Jas, slsmn, r 2060 Jefferson av.
Bune Josie E, tchr Pingree School, r 2060 Jefferson av.
Bune Leslie C, student, b 2060 Jefferson av.
Bune Violet, student, b 2060 Jefferson av.
Burch Arthur M, student, b 3614 Adams av.
Burch Cecil, laund, b 3614 Adams av.
Burch Creek School, Adams av s w cor 40th.
Burch Danl, tmstr, r 326 29th.
Burch Geo B, driver Troy Lndry, r 825 28th.
Burch Geo M, tmstr, r Riverdale rd.
Burch Heber, farmer, r County rd s w cor 38th.
Burch Jas, farmer, r Riverdale rd.
Burch Jos R, student, b 3614 Adams av.
Burch Louis M, farmer, r Riverdale rd.
Burch Mabel, b 3614 Adams av.
Burch Robt M, farmer, r Riverdale rd nr 38th.
Burch Robt M jr, farmer, r 3614 Adams av.
Burch Saml F, lineman, r Riverdale rd nr 37th.
Burch Wm, painter O S L, r 326 29th.
Burchell Henry, moved to Boise, Ida.
Burdett Alfred J, contr, 2669 Quincy av, r same.
Burdett Arthur J, r 928 28th.
Burdett Chas L, clk Pac Fruit Exp Co, r 3170 Porter av.
Burdett Thos, r n s 12th 4 w of O S L tracks.
Burdick Paul C, moved to Portland, Ore.

DENVER & RIO GRANDE RAILROAD
SCENIC LINE OF THE WORLD

THE ECCLES LUMBER CO
156 to 164 24th ST.
WHOLESALE AND RETAIL **LUMBER, DOORS, SASH AND** ALL KINDS OF BUILDING MATERIAL AND MILLWORK

T. C. McBRIDE

DEE PRINTING COMPANY

Where You Always Find the Best in Printing

2562½ Washington Ave. - - Tel. 224-J

Bureau of Animal Industry, see U S Dept of Agriculture.
Burg, see Berg.
Burgan, see Bergen.
Burge Arlington F, swchmn O S L, r 252 23d.
Burgess, see also Berges.
Burgess Frank L, barber, 2336 Wash av, r 2627 Monroe av.
BURGESS GEORGE S, Mgr Economy Sample Shoe Shop, 2434 Washington av, rms Reed Hotel.
Burgi Fred (Seibold & Burgi), r 665 22d.
Burgoyne Mary A (wid Edward), b 2585 Quincy av.
Burk Dallas M, clk E C Christiansen, b 3049 Adams av.
Burk Derell W, barber, b 3049 Adams av.
Burk J Robt, detective Police Dept, r 309 Adams av.
Burk Sadie E, r 3049 Adams av.
Burk Thos B, detective Police Dept, r 529 2d.
Burk Wm I, r 3049 Adams av.
Burke Mrs Bernice H, rms 250 25th.
Burke Ellen J, tchr Wash School, b 177 28th.
Burke Henry, carp, r 349 10th.
Burke John T, eng, r 2762 Wall av.
Burke Jos, eng U P, r 2526 Lincoln av.
Burley Wm, lab, r 315 23d.
Burlin Julia M, bkpr Ogden Com Co, r 821 25th.
Burnett Clarence A, driver City Feed Store, r 266 21st.
Burnett Jas M, farmer, r Farr West.
Burnett Walter M C, clk S P, r 3017 Wall av.
Burnett Wm, farmer, r Farr West.
Burnham Frances R, b 342 Bernard.
Burnham Geo S (Newton & Burnham), r 2224 Endion av.
Burnhope Thos, r 2264 Madison av.
Burns, see also Byrnes.
Burns David, farmer, r Burch Creek.
Burns Harry S, boilermkr O S L, r 2630 Adams av.
Burns John P, eng, r 624 W 24th.
Burns Louis P, hlpr, r 1790 Pacific av.
Burns Margaret M (Davidson & Burns), r 2339 25th.
Burns R P, tel opr O S L, rms Helena Hotel.
Burnside Annie (wid John), r 559 12th.
Burnside Harry, pipe ftr, b 734 Wash av.
Burrell Frances, nurse Dee Hosp.
BURRELL LESTER, Propr Assembly Cafe, 151 25th, r 173 24th.
Burrill Ezra A, r 150 26th.
Burrows, see also Barrows.
Burrows Frances (Mansfield-Burrows M Co), rms 2539 Adams av.
Burrows Hattie (Mansfield-Burrows M Co), rms 2539 Adams av.
Burrows Jas S, r 2548 Quincy av.
Burrows Margaret (Mansfield-Burrows M Co), mgr Wonder Mlnry, rms 2454 Adams av.
Burrup Jas T, slsmn, b 2544 Van Buren av.

OREGON SHORT LINE RAILROAD

SEE PAGE 3

CHEESMAN AUTOMOBILE CO.

Agents for Paige, Chalmers, Locomobile Automobiles and Federal Trucks. Garage, Repairs, Supplies and Storage

Telephone 406. 2566 Washington Ave., Ogden, and Salt Lake City

Burrup Julia (wid Jas), r 2544 Van Buren av.
BURRUP LLOYD, Propr City Repair Shop, 2474 Lincoln av Tel 1897-J, r 2544 Van Buren av, Tel 1991-W.
Burrup Mary (wid Jas), r 163 30th.
Burrup Raven, student, b 2544 Van Buren av.
Burrup Robt H, plmbr, b 2544 Van Buren av.
Burt Albert, driver W F & Co Exp, r 612 12th.
Burt Catherine (wid Saml H), r 2444 Adams av.
Burt Danl W, lab U L & R Co, r 2744 Wash av.
Burt Geo S, tmstr Utah Milling Co, r 3301 Wall av.
Burt Mrs Hattie L, cashr S J Burt & Bros, r 2444 Adams av.
Burt Jas, tmstr Leek Brick Co, b 529 29th.
Burt John E, moved to Fillmore, U.
Burt Katherine (wid Saml H), r 2444 Adams av.
Burt Phoebe (wid Prentice), r rear 525 29th.
Burt Royal J, clk Greenwell Bros, b 356 25th.
Burt Saml H, driver J C Slade, r 515 3d.
BURT S J & BROS (T G and W L), Dry Goods, Cloaks, Suits, Ladies' Furnishings and Shoes, 2431-2435 Washington av, Tel 118.
Burt Thos G (S J Burt & Bros), r 2444 Adams av.
Burt Walter N, asst mgr C W Cross Co, r 522 17th.
Burt Wm, r 3104 Pacific av.
Burt Wm L (S J Burt & Bros), r 2315 Adams av.
Burton Catherine M, b 1772 Pacific av.
Burton Chas B, emp Ogden P & PCo, r rear J B McFarland.
Burton Chas B, fireman Amal Sugar Co, r Marriott.
Burton Chauncey W, b 302 32d.
Burton Collie, b 2221 Van Buren av.
Burton Creamery Assn, R I Burton sec, 2312 Wash av.
Burton Della, b 3223 Wall av.
Burton Earl, usher Union Depot, b 3223 Wall av.
Burton Edward G, emp Albern Allen, r 2820 Monroe av.
Burton Mrs Eliza, r Marriott.
Burton Mrs Etta, drsmkr, rms 2462 Monroe av.
Burton Fred, emp John Scowcroft & Sons Co, b 3223 Wall av.
Burton Fred H, opr Associated Press, rms Oxford Hotel.
Burton Geo, r 3235 Wall av.
Burton Geo B, tool chkr O S L, r 1772 Pacific av.
Burton Geo E, driver, r 2820 Monroe av.
Burton Hala E, student, b 2550 Quincy av.
Burton Henry, hrnsmkr, r 2749 Grant av.
Burton Ida M, boxmkr E C Olsen, b 3235 Wall av.
BURTON IMPLEMENT CO, Wm F Burton Mgr, M S Browning Pres, A L Brewer V-Pres, Joseph Ririe Sec, James F Burton Treas, Implements, Vehicles, Stoves and Ranges, Etc, 2312-2316 Washington av, Tel 320.
Burton Jas, emp C J Herrick & Co, r 302 32d.
Burton Jas E, mach, r 2915 Wall av.
Burton Jas F, asst cashr First Nat Bank, r 2480 Monroe av.
Burton Jas M, lab O P B & T Co, r e s Wash av 2 n of city limits.
Burton Jas S, lab Geo A Lowe Co, r 1749 Riverside av.

CARPENTER PAPER COMPANY

PAPER, TWINE, BAGS, ENVELOPES, ETC. SALT LAKE CITY

DR. V. S. RAYMOND, NATUROPATHY

Turkish Baths, Massage, Electric Light, Steam and Sweat Baths. Scientific Breathing and Fasting Cure given at my

NATURE CURE SANITARIUM 366 32ND ST., TEL. 2345

NOTHING

THE R. & O. Quality Shop

352-25

PHONE

631

R. C. McBRIDE

THE WESTERN FOUNDRY & MACHINE CO.
ENGINEERS, FOUNDERS AND MACHINISTS
EVERYTHING IN FOUNDRY, MACHINE, BOILER AND STRUCTURAL STEEL WORK
TELEPHONE 647 2257 LINCOLN AVE. OGDEN, UTAH

Burton Jas W, wchmn Boyle Furn Co, r 639 21st.
Burton Jas W jr, hlpr Browning's Garage, r 2550 Quincy av.
Burton Jesse G, clk O S L, r 2042 Wash av.
Burton John H, b 1772 Pacific av.
Burton John W, r 3223 Wall av.
Burton John W jr, b 3223 Wall av.
Burton Jos F, lab, b J M Burton.
Burton Jos H, farmer, b Mrs Eliza Burton.
Burton Laurence S, clk Geo A Lowe Co, r 921 21st.
Burton Lottie R, music tchr, 2749 Grant av, b same.
Burton Louis R, hlpr O S L, r rear 2338 Lincoln av.
Burton Mary A (wid Robt W), r 302 32d.
Burton Mary E, laund, b 1772 Pacific av.
Burton Mercantile Co, R I Burton sec, gen mdse, 2312 Wash av.
Burton Michl, setr O P B & T Co, r Harrisville.
Burton Nicholas S, opr, rms Oxford Hotel.
Burton Robt I (Hydro-Carbon Process Co), sec W W Burton & Sons Co, r 2454 Monroe av.
Burton Robt W, clk, b 2550 Quincy av.
Burton Thos S, clk Ed Williams & Son, r 3294 Wash av.
Burton Thos W, wchmn Geo A Lowe Co, r 921 21st.
Burton V Pearl, b 2480 Monroe av.
BURTON WM F, Mgr Burton Implement Co, 2312-2316 Washington av, r 843 26th, Tel 276-W.
Burton Walton W, mgr, r 843 26th.
Burton Wm W, livestock, 2480 Monroe av, r same.
Burton W W & Sons Co, R I Burton sec, invs, 2312 Wash av.
Busch Geo F, auditor, rms 2526 Adams av.
Buschell Wm L, lather, r Burch Creek.
Buschjost Emma (wid Louis), b 1364 25th.
BUSCHJOST MRS MABEL E, Asst Mgr Lyman Bros Co, 2343-2345 Washington av, r 1364 25th, Tel 1505-W.
BUSCHJOST OTTO A, Mgr Lyman Bros Co, 2343-2345 Washington av, r 1364 25th, Tel 1505-W.
Buschjost Wm R, emp Ogden Paint, O & G Co, b 1364 25th.
Bush Annie, laund O S L, b 157 30th.
Bush Jennie, laund, b 157 30th.
BUSH JOHN P, Mgr Western Bottling Co, 2327 Grant av, r 932 Binford av, Tel 2302.
Bushell, see also Beuschel and Buschell.
Bushell Gilbert T, lab, r 2680 Van Buren av.
Bushey Lucille, student Sacred Heart Academy.
Bushnell Chas F, tmstr, r 3443 Ogden av.
Bushnell Ray C, clk Williams Bros, r 3473 Wash av.
Buswell Weston L, wchmkr Crescent Jewelry Co, r 735 24th.
Butcher Mrs Ellen, maid Marion Hotel.
Butcher John F, instr Industrial School, r same.
Butcher John W, brkmn S P, r 640 7th.
Butcher Mrs Mamie, instr Industrial School, r same.
Butler Alice, opr John Scowcroft & Sons Co, b 214 W 12th.

NYLANDER BROS., TAILORS,
Tailor-Made Suits to Your Measure
Ladies' and Gents' Clothing Cleaned, Pressed and Repaired. Remodeling.
Exclusive Styles in Suits. $15 to $50
TEL. 342-J
368 24TH ST. UPSTAIRS

CIRCULARS ADDRESSED WRITE R. L. POLK & CO. SALT LAKE CITY MAILING LISTS OF ALL KINDS

WE SELL ON EASY PAYMENT PLAN
BOYLE FURNITURE COMPANY
CARPETS, DRAPERIES, WALL PAPER, RANGES, GRANITEWARE

Butler Alma, motrmn O R T Co, b H H Butler.
Butler Alvin A, b G H Butler.
Butler Annie M (wid John H), r Butler's la nr 12th.
Butler Brigham H, farmer, r Butler's la nr 12th.
Butler Elsie E, b G H Butler.
Butler Ethel E, opr John Scowcroft & Sons Co, b 214 W 12th.
Butler Etna D, b G H Butler.
BUTLER FRANK E (Sanitary Garbage & Waste Paper Co), rms 2215 Lincoln av, Tel 708-W.
Butler Geo H, fruit grower, e s S P tracks 2 n of 12th, r same.
Butler Harrison M, slsmn Ogden Whol Drug Co, r 477 25th.
Butler Helon H, farmer, b Mrs A M Butler.
Butler Henry H, fruit grower, Butler's la nr 12th, r same.
Butler Hortense, b B H Butler.
Butler Jacob C, boilermkr O S L, r Marriott.
Butler John A, farmer, r 12th 1 w of O S L tracks.
Butler Jonathan H, mach, r 576 7th.
Butler Lottie B, b G H Butler.
Butler Mary, died May 16 '12.
Butler Maude M, b H H Butler.
Butler Norwin I, hlpr O S L, r 184 17th.
Butler Orman H, lab, r Wall av cor 13th.
Butler Orson A, b Mrs Sarah Butler.
Butler Ovid M, asst U S Forest Service, r 5 Peery Apts.
Butler Parley G, tmstr, r Butler's la nr 12th.
Butler Richd C, farmer, r Butler's la nr 12th.
Butler Rose A, b Mrs A M Butler.
Butler Royal H, farmer, r 319 12th.
Butler Sarah (wid Wm), r Butler's la nr 12th.
Butler Wilford P, brkmn, r 2920 Childs av.
Butler Wm, r Butler's la nr 12th.
Butler Wm H, labeler, b H H Butler.
Butler Zelda M, b G H Butler.
Butterfield C Fred, tmstr Ogden Whol Drug Co, b 761 24th.
Butterfield Edward, mattressmkr, r 241 23d.
Butterfield Fenton S, r 767 24th.
Butterfield Helena R, student, b 2613 Wash av.
Butterfield Mary (wid Parley), propr The Lawrence, 2613 Wash av.
Butterfield Wm E, tmstr, r 241 23d.
Butterworth Levera L, rms Stilwell Ter.
Butterworth Parley E, rms Stilwell Ter.
Butterworth Susie, rms Stilwell Ter.
BUTTS RUSSELL H (Cole & Butts), r 268 30th, Tel 1311-R.
Bybee Aaron C, contr, r 3060 Porter av.
Bybee Arley S, ydman Gillette Coal Co, r 153 W 27th.
Bybee Cassie, opr M S T & T Co, b 3060 Porter av.
Bybee Emma (wid Chas S), r 2729 Hunter's ct.
BYBEE JOHN T, County Comr, Court House, r Riverdale, Tel 43-K1.
Bybee J Lee, farmer, r Riverdale.
Bybee Mary M, student, rms 2540 Madison av.
Bybee Orson R, trucker O S L, b 1767 Center av.

JOHN J. McKINNON CARRIAGE AND AUTOMOBILE PAINTER
SATISFACTION IN McKINNON'S PAINTED CARS AND CARRIAGES
Rates Reasonable 2202 Washington Av.

Alonzo Vanpatten
OFFICE 2353 MONROE AVENUE
TELEPHONE 410-W
See me on any work in the Concrete and Cement Line

CLARA BERGES PRIVATE HOSPITAL
Fully Equipped with the Latest Appliances. Trained Nurses in Attendance. Open to all Regular Physicians
2106 WASHINGTON AVENUE TELEPHONE 253

It Beats the World How KITCHEN KLEANSER GETS THE —DIRT—
W. F. RUSSELL, Pres. and Mgr. Office and Factory 19th and Pacific Ave.

Bybee Stella B, student, rms 2540 Madison av.
Byers Richd, waiter Weber Club, rms 121 W 26th.
Byrne Louis P, hlpr O S L, r Burch Creek.
Byrne Ova A, r 502 13th.
Byrne Ruby O, died Mar 14 '12.
Byrns John P, eng, r 624 W 24th.

C

Cahill Dennis, r 160 2d.
Cahill Harvey H, student, b 648 24th.
Cahill Laura H (wid Jas E), tchr Madison School, b 648 24th.
Cahill Lillian C (wid Martin), r 2155 Lincoln av.
Cain, see also Kane and O'Kane.
Cain John W, carp, r 2246 Endion av.
Cain Lee R, opr, r 845 Wash av.
Cain Raymond, lab, r 2248 Endion av.
Cain Taylor M, emp M S T & T Co, r 446 31st.
Cain Thos J, clk, r 739 24th.
Cain Virgil P, trav agt, r rear 540 28th.
Cake Wm, r 2138 Lincoln av.
Calder Wm, farmer, r Plain City.
Caldwell Robt M, carp, r 477 Chester.
Caler Chas, mach, r 2353 Monroe av.
California Buck Horn G M Co, C D Ives sec, 380 25th.
CALIFORNIA MARKET, Russell-James Co Proprs, Fresh and Cured Meats, Fish, Poultry and Game in Season, 126 25th, Tel 376. (See adv).
Calishaw, see Cowlishaw.
Call Anson C, farmer, r W Ogden.
Call A W, cook Utah School D and B.
Call Bernard C, v-pres Schellenger Fruit & Grading Mach Co, r Brigham City, U.
Call Elias, repr O S L, r 500 W 24th.
Call Harvey A, repr O S L, r 2566 Monroe av.
Call Melvin, student, b 104 Wash av.
Call Orvis, b W Ogden.
Call Robt, cond O R T Co, r 310 18th.
Call Willis, painter, r 958 22d.
Callaghan Bessie R, tchr Quincy School, b 825 22d.
Callaghan Geo P, brtndr Allen & Jenkins, r 825 22d.
Callaghan Harry, stenog, b 825 22d.
Callaghan Jeremiah F, carp, r 825 22d.
Callaghan John J, eng, b 825 22d.
Callaghan Thos F, carp, b 825 22d.
Callahan Fred H, emp Goddard P & P Co, r 121 Shorten av.
Callahan Stephen, r 59 N Wash av.
Callas Jas, clk Harry Gavros, rms 115 25th.
Callaway Wm L, driver, b 234 24th.
Calpas Jas, emp Amal Sugar Co, r Wilson Wd.
Calvert Alta B, student, b 2759 Adams av.

Best Line to California
SALT LAKE ROUTE

OGDEN STEAM LAUNDRY CO.
LAUNDERERS AND DRY CLEANERS
437 TWENTY-FIFTH STREET PHONE 174

Calvert Blanche E, b 1217 25th.
Calvert Chas A, contr, 3028 Porter av, r same.
Calvert Chas P, emp U S Forest Service, r 1217 25th.
Calvert Florence, nurse, b 2759 Adams av.
Calvert Jas A, contr, 2759 Adams av, r same.
Calvert Jennie B, tchr Madison School, b 2757 Adams av.
Calvert & Johnson (C A Calvert, J S Johnson), contrs 3028 Porter av.
Calvin, see Colvin.
Cameron Sadie, supvr Utah School D and B.
Camp Elmer W, brkmn S P, r 3322 Wash av.
Camp Ethel, stenog, b 537 31st.
Camp Frances C (wid Zephiniah), r 537 31st.
Camp Wm C, mgr W U Tel Co, Union Depot, r 3322 Wash av.
Campbell Arleigh S, student, b N Ogden.
Campbell Arthur N, eng, r 238 22d.
Campbell Arthur N jr, brkmn, b 238 22d.
Campbell Bessie L, b N Ogden.
Campbell Chas J, cond, r 443 Herrick av.
Campbell Clyde S, student, b N Ogden.
Campbell Danl, lab, rms 2547 Lincoln av.
Campbell Mrs Elizabeth, fruit grower, Riverdale, r same.
Campbell Emma, tchr Plain City School, r Plain City.
Campbell Etta E, b N Ogden.
Campbell Eva, opr John Scowcroft & Sons Co, b N Ogden.
Campbell Fannie A, b N Ogden.
Campbell Florence R, clk Edgar Jones Co, b 852 24th.
Campbell Frank jr, lab, r N Ogden.
Campbell Geo W, swchmn O S L, r 2311 Lincoln av.
Campbell Harold, b N Ogden.
Campbell Harold S, b N Ogden.
Campbell Harriet (wid Amund), r Harrisville.
Campbell Irene S, student, b N Ogden.
Campbell Isaac S, student, b N Ogden.
Campbell Isaiah F, farmer, r N Ogden.
Campbell Jennie B, student, b 3185 Wash av.
Campbell John H, r 852 24th.
Campbell Jos F, slsmn, r 769 24th.
Campbell Jos H, wchmn W H Wright & Sons Co, r 852 24th.
Campbell Jos S, sec and treas J S Campbell Co, r 3185 Wash av.
Campbell J S Co, P A Blair pres, John Spiers v-pres, J S Campbell sec and treas, whol grocers, 2346 Wall av.
Campbell Kenneth B, student, b 238 22d.
Campbell Lillie C, b 852 24th.
Campbell L Snow, student Weber Academy, b N Ogden.
Campbell Margaret, student Sacred Heart Academy.
Campbell Murray T, plumber, r 2612 Wall av.
Campbell Myron, emp Ogden Furn & C Co, r 3175 Hudson av.
Campbell Robt M, emp Shupe-Williams C Co, b 238 22d.
Campbell Sarah S (wid Orson), r N Ogden.
Campbell Scott, farmer, r N Ogden.

Lambert Paper Co. Don't buy your Wrapping Paper East when YOU CAN DO BETTER AT HOME
WALL AVE. AND 24th ST. THE PAPER HOUSE PHONE 151

THE WHEELWRIGHT CONSTRUCTION CO. RAILROAD CONTRACTORS
ALL KINDS OF CEMENT CONSTRUCTION
2476 WASHINGTON AVENUE PHONE 147
No job too small, none too large for us to figure on.

J. M. FORRISTALL 415 24th Street Telephone 425
SURETY BONDS, FIRE, ACCIDENT, LIABILITY AND BURGLARY . . . . . INSURANCE

Campbell Scott W, pres Utah Fruit Co, r N Ogden.
Campbell Warren, farmer, r N Ogden.
Campbell Welcome J, carp, r N Ogden.
Camplain Frank, emp Lindsay L & L S Co, r 2344 Hudson av.
Canady Lida H (wid Silas), b 856 25th.
Candland Delora, clk, b 550 17th.
Candland Earl E, tmstr Smith Bros, r 1518 Jefferson av.
Candland Hayden, elev opr First Nat Bank Bldg, b 550 17th.
Candland Jas E, carp, r 550 17th.
Candland Ralph L, opr, b 550 17th.
Cane, see Cain, Kane and O'Kane.
Canfield A Bradner, Chief Fire Dept, r 317 26th.
Canfield Israel C, dairy 3667 Wash av, r same.
Canfield Lloyd B, student, b 317 26th.
Canfield Orville, lab, r 475 30th.
Canfield Rose, r 2506 Madison av.
Cannady Ernest W, contr, r 6 Peery Apts.
Cannell Jennie, smstrs S J Burt & Bros, b 2960 Adams av.
Cannon Mrs Catherine, r 3169 Wash av.
Cannon Clyde K, hlpr M S T & T Co, r 2826 Grant av.
Cannon Fred, swchmn, rms 420 25th.
Cannon Geo, farmer, r Plain City.
Cannon Nicholas C, dist wire Chief M S T & T Co, r 2826 Grant av.
Cannon Russ J, hlpr O S L, r 354 28th.
Canse Jas M, sales agt Oregon Lbr Co, r 2529 Eccles av.
Cantwell Jas S, mach, r 2754 Park av.
Cantwell Jas S jr, b 2754 Park av.
Cantwell Vivian, student, rms 2754 Park av.
Capers Geo W, cook, r 2911 Pingree av.
Capes Wm D, tmstr, r 335 Patterson av.
CAPITOL LIFE INSURANCE CO OF COLORADO, F T Flinders and Edward McDonald State Mgrs, Ask About Our New 20-Pay Policy, The Only Contract Issued on Which You Don't Have to Die to Win, 58 Lewis Block, Tel 838.
Card John W, brkmn S P, r 543 27th.
Carden Jennie (wid Lionel B), r 2333 Adams av.
Cardon, see also Cordon.
Cardon Bros & Co, J S Bramwell pres, J R Cardon v-pres and mgr, W A Cardon sec-treas, grocers and meats, 212 Wash av.
Cardon Ernest W, tmstr, b 605 Wash av.
Cardon John R, v-pres Cardon Bros & Co, r 605 Wash av.
Cardon Mary B (wid John H), r 437 Wash av.
Cardon Walter A, sec-treas Cardon Bros & Co, r View.
Carey Clarence L, stenog, b 112 W 22d.
Carey Evelyn, student, b 2548 Jackson av.
Carey Geo jr, wchmn, r 252 22d.
Carey Geo W, insp D & R G, r 112 W 22d.
Cargo Frank R, brkmn U P, r 278 28th.
Carley Wm G, carp O S L, rms 150½ 25th.
Carlile Coleman E, barber P A Gysin, r 1738 Wash av.
Carlow Edward T, r 2871 Park av.

J. F. EVERETT & CO. Proprs. Ogden Livery, Feed and Sale Stables. Funeral, Party and Wedding Calls. 2219 Washington Avenue Telephone 876

KELLY & HERRICK Fire and Accident Insurance Real Estate and Loans
2500 WASHINGTON AVENUE TELEPHONE 76

OGDEN PORTLAND CEMENT FOR GOOD CONCRETE

Carlow Ernest T, herder, b 2871 Park av.
Carlsen Evan (Carlsen & Son), r Riverdale.
Carlsen Jas M, mgr T B Evans & Co, r rear 632 23d.
Carlsen Thurval (Carlsen & Son), b Riverdale.
Carlsen & Son (Evan and Thurval), blksmiths, Riverdale.
Carlson Adolph, carp, rms 3061 Porter av.
Carlson Mrs Anna, b 2232 Adams av.
Carlson Carl, lab, b 413 W 21st.
Carlson Chas, carp, r 869 28th.
Carlson Chas A, carp, r 2600 Wash av.
Carlson Chas P, sec Watson-Tanner Clo Co, r 2232 Adams av.
Carlson Edwin, b 141 W 21st.
Carlson Emanuel V, agt Broom News Co, rms 427 27th.
Carlson Enoch E, emp S L V C Co, b 541 Douglas.
Carlson Ethel, b 142 27th.
Carlson Fred J, chef Jensen's Cafe, r 170 W Patterson av.
Carlson Jens, blksmith O E Savage, r 2148 Stuart's la.
CARLSON JOSEPH A, Dist Mgr Northwestern Mutual Life Ins Co (of Milwaukee, Wis) for Weber, Morgan and Parts of Davis, Summit and Box Elder Counties, Office and Res 2232 Adams av, Tel 1452-W.
Carlson Jos L, r 2684 Wash av.
Carlson Marie, student, b 2684 Wash av.
Carlson Mrs Nellie, rms 2560 Wash av.
Carlson Ole G, b 2118 Stuart's la.
Carlson R E, fireman S P, r 2264 Lincoln av.
Carlson Wm, brewer Becker B & M Co, r 541 Douglas.
CARLYLE ROOMING HOUSE, Mrs Jennie Ferguson Propr, Nicely Furnished Rooms, Prices Reasonable, 238 25th, Tel 1604-R.
Carnahan Catherine G, b 2447 Grant av.
Carnahan Mary G (wid John D), r 2447 Grant av.
Carnan Barney, fireman, b Wilson Wd.
CARNEGIE FREE LIBRARY, Grace W Harris Librarian, Washington av bet 25th and 26th, Tel 209.
Carnes J C, swchmn O S L, r 2871 Wall av.
Carney, see also Kearney.
Carney John E, eng, r 2727 Lincoln av.
Carney Vincent P, student, b 2727 Lincoln av.
Carns Robt B, messr Amer Exp Co, rms European Hotel.
Carpenter Eva, student, b 634 22d.
Carpenter Horatio B, actor, b 365 23d.
CARPENTER PAPER CO OF UTAH, A P Spitko Sec and Mgr, 216 S West Temple, Salt Lake City. (See right bot lines).
Carr, see also Karr and Kerr.
Carr Ada C, opr M S T & T Co, b 3545 Ogden av.
Carr Chas J, mach O S L, r 2166 Adams av.
Carr David, student, b e end 12th.
Carr Eliz, b e end 12th.
Carr Emily, student, b 2768 Jefferson av.
Carr E Eugene, druggist T H Carr, b 2520 Jefferson av.

THE ECCLES LUMBER CO WHOLESALE, AND RETAIL LUMBER, DOORS, SASH AND ALL KINDS OF BUILDING MATERIAL AND MILLWORK 156 to 164 24TH ST.

DENVER & RIO GRANDE RAILROAD
SCENIC LINE OF THE WORLD

R. C. McBRIDE

VOLKER LUMBER CO.
WHOLESALE AND RETAIL DEALERS
237-245 24th ST. PHONE 612

COREY LIVERY CO.
L. NOBLE, PROPRIETOR
TELEPHONE 29 2566 WASHINGTON AVENUE

Carr Frank, supt U L & R Co, r e end 12th.
Carr Geo E, clk Hemenway & Moser Co, b 271 23d.
Carr Geo W, carp, r 271 23d.
Carr Gertrude W (wid Geo W), r 1341 25th.
Carr Harry E, brkmn S P, rms 2560 Wash av.
Carr Henry, filler Pintsch Compressing Co, r 1016 25th.
Carr Jas, lab, r 3538 Colorado av.
Carr John C, auditor John Scowcroft & Sons Co, r 2768 Jefferson av.
Carr Mary, student, b 2166 Adams av.
Carr Robt C, r 111 31st.
Carr Rosanna, student, b 2166 Adams av.
Carr Sarah A, r 3545 Ogden av.
CARR THOMAS H, Druggist and Agt Rexall Remedies, 300 25th, Tels Store 238, Office 239, r 2520 Jefferson av, Tel 749.
Carr Viola M, student, b 2520 Jefferson av.
Carrigan Robt, swchmn O S L, rms Helena Hotel.
Carroll Edna, student, b 452 22d.
Carroll Emily, rms 247 4½ Wash av.
CARROLL FRANK W, Dist Mgr M S T & T Co, 2444-2446 Washington av, Tel 2600, r 2248 Jefferson av, Tel 126.
Carroll Marie, student Sacred Heart Academy.
Carroll Peter J, cond, r 456 Warren's la.
Carroll Thos, eng U P, r 2665 Wall av.
Carroll Vivian, student, b 2248 Jefferson av.
Carson Carl, lab, b 413 W 21st.
Carson Geo, clnr O S L, rms 160½ 25th.
Carson Hazel, tchr Madison School, rms 469 23d.
Carson Millard E, agt Pullman Co, r 2769 Adams av.
Carstensen Chas M, clk D & R G, r e end Canyon rd.
Carstensen Jos, carp, rms 2671 Monroe av.
Carter Ethel, b 567½ 27th.
Carter Fay, student, b 2836 Lincoln av.
Carter Mrs Hattie A, nurse, b 3586 Utah av.
Carter John A, insp O S L, r 567½ 27th.
Carter John H, masseur, 2356 Wash av, r 3586 Utah av.
Carter R Burchard, bge agt Union Depot, r 2836 Lincoln av.
Carter Thos, hlpr U L & Ry Co, r 155 W 30th.
Cartwright Eliza E (wid Winfield S), b 2626 Quincy av.
Cartwright Winfield S, slsmn, r 2626 Quincy av.
Carty Orlan O, carp, r Riverdale.
Carty Raymond, student, r Riverdale.
Carver Byron W, emp Amal Sugar Co, r Plain City.
Carver Cora E, tchr Plain City School, r Plain City.
Carver Earl S (J S Carver & Sons), r 226 2d.
Carver Elmer, farmer, b Plain City.
Carver Ina P, b Plain City.
Carver Iven G, farmer, b Plain City.
Carver Jas S (J S Carver & Sons), r 541 22d.
Carver Jesse C (J S Carver & Sons), rms Lincoln Hotel.
Carver John, farmer, r Plain City.

OREGON SHORT LINE RAILROAD
SEE PAGE 3

B. H. GODDARD Fire, Life, Accident and Health, Plate Glass, Tornado, Burglary INSURANCE
429 Twenty-Fourth St. Telephone 500-W

Carver John J, lab, b Plain City.
Carver Rev John E, pastor First Presby Church, r 2415 Jefferson av.
Carver Jos D, farmer, r Plain City.
Carver Josiah B, farmer, r Plain City.
Carver J S & Sons (J S, J C, P J and E S), grocers, 2354 Wash av.
Carver Lewis H, mgr L H Carver Co, r 2233 Monroe av.
Carver L H Co, L H Carver mgr, grain, under First Nat Bank.
Carver Mary C, clk, b 541 22d.
Carver Parley J (J S Carver & Sons), b 541 22d.
Carver Willard C, emp Amal Sugar Co, r Plain City.
Cary, see Carey.
Case Dorothy, student Sacred Heart Academy.
Case Jean, student, b 704 23d.
Case Lee H, eng O S L, r 224 22d.
Case Lizzie F (wid Sidney), r 704 23d.
Casebeer Daisy, cook Utah School D and B.
Casey Clements, farmer, b Mrs Lona Casey.
Casey Harry M, clk Fred J Kiesel Co, r 837 23d.
Casey Jas P, mng editor Examiner, r 2530 Monroe av.
Casey John G, brtndr J W McKenna, r 807 23d.
Casey Lettie, b Mrs Lona Casey.
Casey Mrs Lona, r Slaterville.
Casey Marguerite, b 837 23d.
Casey Mary A (wid Thos), r Slaterville.
Casey Wm M, prfrdr Examiner, rms Oxford Hotel.
Cashin Jos B, trav agt Union Portland Cement Co, rms Arlington Hotel.
Cashmore Leonard, student, b 137 Tracy av.
Cashmore Manassah, jacketman, r 137 Tracy av.
Cashmore Walter, emp Shupe-Williams C Co, r 2227 Moffit av.
Caspar W A, emp Amal Sugar Co.
Cassatt Anna A, tchr Sub-High School, rms 2532 Lincoln av.
Cassidy Marjorie, tchr Utah Consv of Music, b 2169 Lincoln av.
Cassidy Wm V, clk S P, r 2442 Monroe av.
Cassin Block, 2343-2345 Wash av.
Cassin Jas, r 2580 Lincoln av.
Castgia Mrs Virginia, moved to Salt Lake City.
Castle Chas A, r 278 28th.
Castle John, hlpr, r 160 Patterson av.
Castor Nelson R, brkmn S P, rms 243 26th.
Cathers Richd W, brkmn S P, r 428 20th.
Catholic Knights of America, W J Dermody sec, 1055 24th.
Catlin S Ellen (wid Saml), r 456 13th.
Catmull Mary, tchr Wilson School, rms 541 23d.
Caulfield Thos J, moved to Los Angeles, Cal.
Cavanagh Harry J, clk R M S, rms Arlington Hotel.
Cavanaugh Joseph, rms Lincoln Hotel.
Cave Callie E (wid Saml H), r 2202 Adams av.
Cave Claude, clk G F Cave, b 313 23d.
Cave Clifford S, student, b 317 23d.

J. P. O'NEILL CONSTRUCTION COMPANY
Dealers in Stone, Cement, Asphaltum 423 25th STREET TELEPHONE 621

R. W. ANDERSON
MERCHANT TAILORING, CLEANING AND REPAIRING
2458 Grant Ave. Tel. 265-W

R. C. McBRIDE

N. O. OGDEN CO.
CLOTHING, SHOES AND FURNISHINGS
HOLEPROOF HOSIERY, GUARANTEED FOR SIX MONTHS

Cave Geo F, drugs, 2301 Wash av, r 317 23d.
Cave Mrs Harriet, opr John Scowcroft & Sons Co, b 2759 Grant av.
CAVE JOSEPH E, Propr Depot Drug Store, 108 25th, Tel 1833-W, r 358 18th.
Cave Madeline E L, r 442 13th.
Cawley Claude T, emp Amal Sugar Co, r Wilson la.
Cawley John B, farmer, r Wilson la.
Cawley Milton, emp Amal Sugar Co, b Wilson la.
Cawley Silas E, emp Amal Sugar Co, r Wilson la.
Cawley Wilford, emp Amal Sugar Co, r Wilson la.
Cazier, see also Kaiser, Keiser and Keyser.
Cazier Alex, farmer, r N Ogden.
Cazier Fred A, brtndr Wertz & Hansen, r 1947 Grant av.
Cazier Isabelle (wid Benj), b N Ogden.
Cedarstrom Magnus, r 908 Wash av.
Cendegorta Higinio, mgr Geo Timmerman, r 2548 Wall av.
CENTRAL CARRIAGE WORKS, Geo Huss Propr, Blacksmiths, Horseshoers, Carriage and Wagonmakers and Painters, 2343 Hudson av (rear 340 24th), Tel 517-W. (See adv.)

Central Carriage Works
GEO. HUSS, Proprietor
Carriages and Wagons Built to Order
AUTO AND CARRIAGE PAINTING
HORSE SHOEING and GENERAL REPAIRING A SPECIALTY
Special Attention Given to Rubber Tiring
2343 Hudson Ave. Between Twenty-Third and Twenty-Fourth Sts. Phone 517-W

Central Exchange Bldg, 2411 Wash av.
Central Park Presbyterian Church, 3111 Wash av.
Central Rooming House (John Brunetti), 220 25th.
Cevring John, lab, r 3271 Stephens av.
Chadwick A Earl, b N Ogden.
Chadwick Benj, farmer, r Slaterville.
Chadwick Benj jr, farmer, r Slaterville.
Chadwick John G, dairy, w s Harrisville rd 10 n of city limits.
Chadwick John S, farmer, r N Ogden.
Chadwick Jos A, farmer, r N Ogden.
Chadwick J Leroy, farmer, r N Ogden.
Chadwick Lewis S, farmer, r N Ogden.
Chadwick Thersa, b N Ogden.
Chaffin D Edward, solr Beneficial Life, r 2433 Monroe av.
Chalmers Oscar B, asst supt U P, rms Union Depot Hotel.
Chamberlain Alice E (wid Wm A), r View.

CIRCULARS ADDRESSED WRITE R. L. POLK & CO. SALT LAKE CITY MAILING LISTS OF ALL KINDS

EVERYTHING FOR THE BUILDER PHONE 470
WEBER LUMBER COMPANY

WE SELL ON EASY PAYMENT PLAN
BOYLE FURNITURE COMPANY
CARPETS, DRAPERIES, WALL PAPER, RANGES, GRANITEWARE

Chamberlain Bertha E, student, b View.
Chamberlain Cloey E (wid Saml W), r 300 Harrisville rd.
Chamberlain Ethel J, b View.
Chamberlain Geo F, farmer, b View.
Chamberlain Henry E, farmer, r View.
Chamberlain Wright A, farmer, r View.
Chamberlin Addison J, furn rms, 155 25th.
Chamberlin Wm, b 155 25th.
Chambers Alma D, r 887 23d.
CHAMBERS CLARA BERGES, Pres Berges Hospital Co, r 2106 Washington av, Tel 253.
Chambers Edward H, cashr O R T Co, r 2318 Van Buren av.
Chambers Fred W, Co Fish and Game Warden, r 2318 Monroe av.
CHAMBERS HOWARD R (Modern Elec Co), r 2320 Monroe av, Tel 1390-J.
Chambers Ireta H, stenog Co Treas, b 887 23d.
CHAMBERS JOHN W, Local Mgr Con Wagon & Mach Co, 2284 Washington av, r 871 23d, Tel 1318-J.
Chambers John W jr, moved to Kansas City, Mo.
Chambers Lura, student, b 2318 Monroe av.
Chambers Marie, student, b 2320 Monroe av.
Chambers Nell, b 871 23d.
Chambers Robt H, detective Police Dept, r 2320 Monroe av.
Chambers Royal D, tmstr, b 871 23d.
Chambers Stanley H, student, b 887 23d.
Chambers Wm B, b 871 23d.
Chambers Zell, rms Glen Hotel.
Champion Sarah tchr Utah School D and B.
Champneys Irl O, washer Ogden Stm Lndry, r 2721½ Jefferson av.
Champneys Thos, bkpr Halverson Bros, r 2721 Jefferson av.
Chance Jos, waiter C S Potter, r 249 26th.
Chandler Mrs Alice (Colonial Hotel), r 362 24th.
Chandler Aline, minr, b Wilson Wd.
Chandler Boyd S, farmer, r Wilson Wd.
Chandler Calvin H, slsmn, r N Ogden.
Chandler Clarabelle, opr John Scowcroft & Sons Co, b 586 28th.
Chandler Earl G, printer Dee P Co, r 3516 Ogden av.
Chandler Edward J, brkmn O S L, rms 160 23d.
Chandler Ella B, b 742 25th.
Chandler Ellen E, b N Ogden.
Chandler Ernest E, prsmn A L Scoville Press, b 586 28th.
Chandler Ezra A, hlpr O S L, rms 160 23d.
Chandler Fay, clk, b Wilson Wd.
Chandler Geo A, blksmith, b 1751 Center av.
Chandler Geo C, butcher Ballard & Belnap, r 586 28th.
Chandler Georgina E (wid Geo), r 573 28th.
Chandler Glen A, student, b 734 23d.
Chaney, see also Cheney.
Chaney Mrs Annie, r 614 Maryland.
Chaney David, eng, r 614 Maryland.

Closely connected with Tanners and Pullers both East and West
Telephone 781-W
O. M. RUNYAN
Dealer in HIDES, PELTS, TALLOW, BEESWAX AND FURS
Always in the market at top market prices. Reference: Com'l Nat. Bank, Ogden, Utah
2263-69 Wall Avenue

Thomas C. Foley Co., Ltd.
2410 WASHINGTON AVENUE
Phone 303
WINES AND LIQUORS
at Wholesale and Retail. Distributors for Becker's and Eastern Beers. Free City Delivery. Family Trade Solicited

R.C. McBRIDE

THE TROY WAY IS THE RIGHT WAY
S. H. Hendershot, Mgr. TROY LAUNDRY 2538-40 Wall Ave.

FRED M. NYE CO.
THE CLOTHIERS
2413 WASHINGTON AVE.
DUNLAP HATS

Chapin Frank L, real est, under First Nat Bank, rms Arlington Hotel.
Chapman Mrs Anna K (Olive Rmg House), 217 25th.
Chapman Chas B, carp, rms 437 Herrick av.
Chapman Sarah C, b 2227 Adams av.
Chappell Clarence A, b rear 357 27th.
Chappell Rodgers, student, b rear 357 27th.
Chappell Thos A, painter, r 3315 Wash av.
Chappell Walter W, driver Seibold & Burgi, r 940 22d.
Chappell Wm A, moved to Malad, Ida.
Chapple Benj O, painter, r rear 2265 Monroe av.
Chapple Emma, emp Columbia Club C Co, b 3149 Wall av.
Chapple Geo W, lab, r 3149 Wall av.
Chapple Jos H, chauffeur Wash Mkt, b 2259 Monroe av.
Chapple Jos M, emp Ogden P & P Co, b rear 2265 Monroe av.
Chapple Morris, b 3149 Wall av.
Chapple Nellie, b 873 24th.
Chapple Orson, prsmn Examiner, r 873 24th.
Chapple Richd B, stereo Examiner, r N Ogden.
Chapple Will, painter, b 2259 Monroe av.
Chapple Wm, farmer, r Pacific av nr 38th.
Chapple Wm, mason, rms 362 24th.
Chapple Wm F, died Apr 22, '12.
Chapple Wm G, painter, r 2259 Monroe av.
Chard Marcellus, student Weber Academy.
Charlesworth Ambrose S, tmstr Jogalong Trans Co, r 221 35th.
Charles Cyrus, moved to Los Angeles, Cal.
Charlesworth Benj, transfer, r 3550 Lincoln av.
Charlesworth Benj F, b 3550 Lincoln av.
Charlesworth Clara E, clk W H Wright & Sons Co, b 3550 Lincoln av.
Charlesworth E Mabel, clk Paine & Hurst, b 3550 Lincoln av.
Charleton R A , cond O S L, rms Marion Hotel.
Charlson R V, agt Broom News Co, rms 160½ 25th.
Charlton Alfred, farmer, b W Weber.
Charlton Edward, farmer and justice, r W Weber.
Charlton Francis, b W Weber.
Charlton Ray, farmer, r W Weber.
Charlton Sarah, b W Weber.
Charlton Thos, farmer, r W Weber.
Chase Adelbert L, brkmn S P, r 2818 Grant av.
Chase Amanda M (wid Dudley), r 2175 Grant av.
Chase Bessie, student, b 2624 Van Buren av.
Chase Byron, tmstr M L Jones C & I Co, r 500 12th.
Chase Chas W, wchmn O S L, r 1563 Wash av.
Chase Doris E, stenog Geo A Lowe Co, b 500 12th.
Chase Dudley, slsmn, r 6 M E av.
Chase Dudley W, farmer, r 2624 Van Buren av.
Chase Elisha W, r 1509 Wash av.
Chase Erma, clk Geo Kern, b rear 1509 Wash av.
Chase Ezra, carp, r rear 1509 Wash av.

Best Line to California
SALT LAKE ROUTE

YOU ARE NOT EXPERIMENTING
WHEN YOU USE
"RED DEVIL"
PORTLAND CEMENT

RED DEVIL — UNION PORTLAND CEMENT CO. — DEVIL'S SLIDE, UTAH. — RED DEVIL

Better Able Than Ever to Serve You.
1,000,000 Barrels Annually. Largest Output of Portland Cement in the Middle West.

Union Portland Cement Co.
General Offices: OGDEN, UTAH
Factory: DEVIL'S SLIDE, UTAH

BUCHMILLER & FLOWERS
STRATFORD CLOTHES
Clothiers and Furnishers 2461 Washington Ave.

Chase Frank, clk, b rear 1509 Wash av.
Chase Frank B, driver Golden Rule, b 500 12th.
Chase Henry A, r 3655 Adams av.
Chase John W, grocer, 3645 Adams av, r same.
Chase Marguerite, waiter, b rear 1509 Wash av.
Chase Wells, farmer, r 1509 Wash av.
Chatelain Adelbert A, driver Steele & Pickett, r rear 1545 Wash av.
Chatelain Alex, r 137 Patterson av.
Chatelain Chas E, b 1159 21st.
Chatelain Conrad E, farmer, b N Ogden.
Chatelain Edward P, swchmn, r 1159 21st.
Chatelain Frank M, b 1159 21st.
Chatelain Mrs Mariah, b 579 Cross.
Chatelain Timothy, farmer, r N Ogden.
Chatelain Una, student, b N Ogden.
Chatelain Walter A, messr W F & Co Exp, r rear 1545 Wash av.
Chatland Annie, emp Woody Ptg Co, b 2060 Jefferson av.
CHATLAND THOMAS C, Solicitor R L Polk & Co, rms Arlington Hotel.
Chattron E V, brkmn O S L, rms Helena Hotel.
Chauncey Jas jan, rms 2839 Nye av.
Chausse Ernest L, weigher O S L, r 3050 Porter av.
Chausse Fernand P, collr Examiner, b 3050 Porter av.
Chausse Louis V, student, b 3050 Porter av.
Chausse Martha F, clk, b 3050 Porter av.
Chausse Sophie A b 3050 Porter av.
Cheatham John, p rter, r 139 Shorten av.
Checketts Edwin, brkmn O S L, r 221 29th.
Checketts Geo A, clk O S L, b 227 28th.
Checketts Heber E, brkmn, r 2670 Jackson av.
Checketts Jane S (wid Jos), r 227 28th.
Checketts John, student, b 2670 Jackson av.
Checketts P Irene, student, b 227 28th.
Checketts Walter H, n oved to Brigham City.
CHEESMAN AUTOMOBILE CO, Walker S Cheesman Sec, Treas and Mgr, Millard F Malin Asst Mgr, 2566 Washington av, Tel 406. (See right top lines and p 100).
CHEESMAN WALKER S, Sec, Treas and Mgr Cheesman Automobile Co, 2566 Washington av, Tel 406.
Chenault Thos, waiter, r 2014 Blaine av.
Cheney, see also Chaney.
Cheney Billa J, hoseman Fire Sta No 2, r 2221 Monroe av.
Cheney Clinton, cond O R T Co, r 2268 Adams av.
Chenoweth Roy P, brtndr Geo Timmerman, rms 150½ 25th.
Cherry Theatre, C K Sakuraki mgr, 225 25th.
Cheshire Ruby, student Sacred Heart Academy.
Chester Mary A, agt, r 2727 Jefferson av.
Chevers Wm H, joint frt agt SP, UP and O S L, rms Reed Hotel.
Chew Wong Fung, student, b 218 25th.
Chez Jean, student, b 818 24th.

Charles Peterson SIGNS--ALL KINDS
Metal, Electric, Window Lettering, Theatrical Scenery
20 RICHARDS ST. Tel. Was. 1508 SALT LAKE CITY

"You Don't Know Beans" Telephone 995
Till You've Tasted Pierce's
Office and Factory 29th Street and Pacific Ave.

R.C. McBRIDE

Salt Lake Cabinet & Fixture Co.
Shelving, Counters, Church Furniture and Refrigerators
K. J. Fetzer 27 Richards Street Tel. Was. 3210 Salt Lake City

CHEESMAN AUTOMOBILE CO.
WALKER S. CHEESMAN, Mgr.
Agents for Paige, Chalmers, Locomobile
Automobiles and Federal Trucks
GARAGE REPAIRS
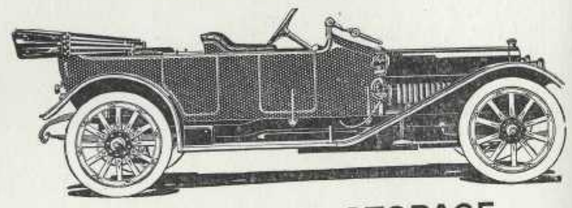
SUPPLIES AND STORAGE
Automobiles For Hire Chauffeurs Furnished
2566 Washington Ave. Tel. 406 Ogden, Utah
STORES, SALT LAKE AND OGDEN

CHEZ JOSEPH, Attorney-at-Law, 403 First Nat Bank Bldg, Tel 294, r 818 24th, Tel 786.
Chez Miriam, student, b 818 24th.
CHICAGO MARKET, Russell-James Co Proprs, Fresh and Cured Meats, Fish, Poultry and Game in Season, 181 to 185 24th, Tels 16 and 866. (See adv)
Chida Numi, pool, 2406 Wash av, rms same.
Chida Theo, hseboy Utah School D and B.
Chief Dry Chemical Co, G A Graves mgr, 38 Lewis Blk.
Child Alfred, mgr "D" Livery Stable, r 256 22d.
Child Asa L, motrmn O R T Co, r 2108 Jefferson av.
Child Bertha, student, b 256 22d.
Child Chas C, brkmn, r Riverdale.
Child Chas U, contr, r Riverdale.
Child Chauncey M, b 271 Patterson av.
Child Clara, b 271 Patterson av.
Child Clarence E, v-pres and sec Union Grocery Co, r 2760 Wash av.
Child Colonel R, brkmn, r 2758 Wall av.
Child Edith, student, r rear 758 26th.
Child Eleanor C (wid Warren G), r 2631 Hudson av.
Child Eliz A (wid Chas A), r 2618 Adams av.
Child Emma (wid Lester), r rear 758 26th.
Child Ervin, student, b 809 27th.
Child Geo C, farmer, r Riverdale.

JOGALONG TRANSFER CO.
Express and Baggage Moving Vans
328½ TWENTY-FIFTH STREET TELEPHONE 283

P. A. ISAKSON & CO.
Contractors and Builders
Buildings Furnished Complete
ESTIMATES FURNISHED Phone 1808-J
Rear 247-251 22nd St.

THOS. S. FEENEY DINING ROOM FOR LADIES BARLOW B. WILSON
FALSTAFF CAFE
2425 WASHINGTON AVE. "A Little Better than Good Enough" OGDEN, UTAH

Child Georgia A clk, b Riverdale.
Child Harold, farmer, b Farr West.
Child Harrison B, farmer, r Riverdale.
Child Henry G, wchmn, r Riverdale.
Child Henry H, farmer, r Riverdale.
Child Henry I, farmer, r Riverdale.
Child H Belle, b 335 26th.
Child Jesse A, farmer, r Riverdale.
Child John, clk The Toggery, r Riverdale.
Child John A, brkmn S P, r 2927 Childs av.
Child John L, clk, r 3061 Grant av.
Child John M, treas Ogden Pressed B & T Co, r Harrisville.
Child Jos, farmer, r Riverdale.
Child J Edward, missionary, b Riverdale.
Child Lucy, student, b 2107 Madison av.
Child Mark A, farmer, r 271 Patterson av.
Child Oscar J, driver Ogden Stm Ldry, r 809 27th.
Child Paul C, clk Amer Exp Co, r rear 758 26th.
Child Percy L, b 271 Patterson av.
Child Roy S, farmer, b Riverdale.
Child Sarah S (wid Asa), r 2540 Madison av.
Child Sylvia, student, r Riverdale.
Child Venice, student, b 271 Patterson av.
Child Walter, farmer, r Farr West.
Child Warren G, farmer, r Farr West.
Child Wm H, mgr Ogden Pressed B & T Co, r Harrisville.
Childs Elizabeth (wid Chas A), r 2618 Adams av.
Childs Mrs Emma, emp Ogden Furn & C Co, r 758 26th.
Childs Jennie, student, b 2158 Quincy av.
Childs John C, supt Co Poor Farm, Roy, r same.
Childs Mrs Margaret, matron Co Poor Farm, r same.
Childs Mary M, clk U S Forest Service, rms 2416 Madison av.
Childs Myrtle, bndr Woody Ptg Co, b 2618 Adams av.
Childs Rheta, student, b 2618 Adams av.
Childs Theo F, solr, b 421 16th.
Chipp John, lab, r 1 Wilson la.
Chiverall Arthur W, formn O S L, r 169 W 27th.
Chrisman, see also Crisman.
Chrisman Chas G, real est, b 2882 Wash av.
Chrisman Harriet (wid John), r 2882 Wash av.
Chrisman Wm C, eng O S L, rms Orpheum Hotel.
Christensen Amelia, maid, 2669 Madison av.
Christensen Andrew, farmer, r e end 2d
Christensen Andrew H, treas Utah Const Co, r Salt Lake City.
Christensen Andrew R, carp, r e end 2d.
Christensen Anna (wid Nels C), r 548 23d.
Christensen Anton, farmer, b e end 2d.
Christensen Anton, contr, 2050 Ballantyne av, r same.
CHRISTENSEN ANTON P, Dealer in Groceries, Fruits and Vegtables, Notions, Candy and Tobacco, cor 31st and Pacific av, r 3154 Pacific av, Tel 1631-R.

DENVER & RIO GRANDE RAILROAD
SCENIC LINE OF THE WORLD

THE **ECCLES LUMBER CO.** WHOLESALE AND RETAIL
156 to 164 24TH ST. ALL KINDS OF BUILDING MATERIAL AND MILLWORK

T. C. McBRIDE

DEE PRINTING COMPANY
Where You Always Find the Best in Printing
2562½ Washington Ave. - - Tel. 224-J

Christensen A Moroni, farmer, r Plain City.
Christensen Carl W, shoer Peter Ernstrom, r 279 31st.
Christensen Chas, eng, r rear 852 23d.
Christensen Christian, brickmkr, r 661 Canyon rd.
Christensen Christian A, formn Blackman & Griffin Co, r 135 Wash av.
Christensen Christian A, storekpr, r 230 W 31st.
Christensen Clarence, emp S L V C Co, r 101 4th.
Christensen C Ronald, lab, b 661 Canyon rd.
Christensen Edward I, carp, b 3050 Adams av.
Christensen Emil T, emp S L V C Co, b 101 4th.
Christensen Eugene, cement wkr, b 661 Canyon rd.
Christensen Hans, foreman, r 2951 Pingree av.
Christensen Hans C, motrmn O R T Co, r e end Canyon rd.
Christensen Hyrum C, mach, r 3050 Adams av.
Christensen Jas, hlpr O S L, r 2219 Madison av.
Christensen Jens, farmer, r 419 4th.
Christensen Jas P, emp Amal Sugar Co, r W Weber.
Christensen Jos, foreman, r 856 23d.
Christensen Karen, died Jan 5, '12.
Christensen Leo, emp S L V C Co, r 101 4th.
Christensen Leo C, blksmith b 9 Wilson la.
Christensen Mabel, student, b 9 Wilson la.
Christensen Marie, moved to Nephi, U.
Christensen Nellie E, student, b 661 Canyon rd.
Christensen Oscar, lab, b 101 4th.
Christensen Paul C, carp, r 101 4th.
Christensen Pauline, emp S L V C Co, r 101 4th.
Christensen Peter, clk W D Brown Co, b 2839 Child's av.
Christensen Peter C, tmstr Jogalong Trans Co, r 2839 Child's av.
Christensen Peter J, farmer, r Plain City.
Christensen Ragnald, maid Reed Hotel.
Christensen Rasmus, r 520 1st.
Christensen Rasmus, brewer, r 549 21st.
Christensen Rasmus H, rms 330 24th.
Christensen Robt, blksmith, 9 Wilson la, r same.
Christensen Robt jr, blksmith, b 9 Wilson la.
Christensen Soren P, farmer, r Wilson la.
Christensen Verna, student, b Plain City.
Christensen Wm, carp, r 530 Harrop.
Christenson Alfred, with Christenson Shoe Co, r 2971 Adams av.
Christenson Bert, asst mgr Christenson Shoe Co, r 2314 Adams av.
Christenson Nels C, pres and mgr Christenson Shoe Co, r rear 2138 Jefferson av.
Christenson Shoe Co, N P Christenson pres and mgr, Bert Christenson asst mgr, 2481 Washington av.
Christian Science Reading Rooms, 511 First Nat Bank Bldg.
CHRISTIANSEN EPHRAIM C, The Tailor Who Always Carries the Finest Line of Up-to-date Woolens, 370 24th, Tel 1863-W, r 1126 Capitol av, Tel 1851-W.
Christiansen John A, r 3058 Ogden av.

OREGON SHORT LINE RAILROAD
SEE PAGE 3

CHEESMAN AUTOMOBILE CO.
Agents for Paige, Chalmers, Locomobile Automobiles and Federal Trucks. Garage, Repairs, Supplies and Storage
Telephone 406. 2566 Washington Ave., Ogden, and Salt Lake City

Christianson Carl A, brtndr Elks Club, r 430 31st.
Christianson Jas, farmer, b W Weber.
Christianson Sophia (wid Nils), r 505 26th.
Christie, see also Christy.
Christie Chas, property man Orpheum Theatre, rms Orpheum Hotel.
Christie Thos W, clk Golden Rule, r 3279 Adams av.
Christie Wm H, r 2775 Grant av.
Christler John, eng, rms Orpheum Hotel.
Christofferson, see also Kristofferson.
Christofferson Bodel C (wid Rasmus R), r 439 2d.
Christofferson Clyde E, bkpr Ogden P & H Co, b 2152 Adams av.
Christofferson Erastus R, lab, b 439 2d.
Christofferson Herman C, painter, r 1001 Arden av.
Christofferson Lillian, b 2152 Adams av.
Christofferson Raymond, clk Ogden P & P Co, b 2152 Adams av.
Christofferson Saila, clk S J Burt & Bros, b 468 17th.
Christofferson Wm R, bkpr Ogden P & P Co, b 2152 Adams av.
Christy, see also Christie.
Christy John, shoer Anderson-Larson Co, r 3058 Ogden av.
Chugg Gerald R, emp Amal Sugar Co, r Farr West.
Chugg Jos J, farmer, r Farr West.
Chugg Mabel E, student Weber Academy.
Chugg Moroni, farmer, r Farr West.
Chugg Myrtle Z, emp Nat Outftg Co, b Farr West.
Chugg Orley J, driver Boyle Furn Co, r 2254 Adams av.
Chugg Ray, emp Amal Sugar Co, r Farr West.
Chugg Victor, setter O P B & T Co, r Farr West.
Church of Jesus Christ of L D S, tabernacle Wash av cor 22d, Stake offices Utah Nat Bank Bldg and 429 24th.
Church of the Good Shepherd (Epis), Grant av n e cor 24th.
Churrstrom Ernest, carp O S L, rms 923 25th.
Ciochetti Elena, rms 220 25th.
City Attorney, 312 First Nat Bank Bldg.
City Cemetery, Jefferson av and 20th.
City Courts, crim div Hudson av bet 25th and 26th, civ div 5 City Hall.
City Crematory, 29th nr Park av.
CITY DIRECTORY OFFICE AND LIBRARY (R L Polk & Co), with Carnegie Free Library, Washington av n w cor 26th.
City Estray Pound, e s Wash av nr Ogden River Bridge.
CITY FEED STORE, H C Farrell Mgr, Shippers and Jobbers of Hay, Grain, Feed, Flour and Poultry Supplies, 2214 Washington av, Tel 641.
CITY FLORAL CO, George Sharratt Mgr, Office 413 24th, Tel 1603.
CITY HALL, Washington av s w cor 25th.
City Hall Square, bet 25th and 26th Grant and Wash avs.
City Jail, Hudson av bet 25th and 26th.
City Lunch Room, Theo Geffas propr, 214½ 25th.
CITY O K SHOE SHOP, M M Riggle Propr, Fine Shoe Repairing, Nothing But The Best Oak Leather Used, 2225 Washington av.

ORE ENVELOPES, PAPER AND TWINE
CARPENTER PAPER CO. SALT LAKE CITY

DR. V. S. RAYMOND, NATUROPATHY
Turkish Baths, Massage, Electric Light, Steam and Sweat Baths. Scientific Breathing and Fasting Cure given at my
NATURE CURE SANITARIUM
366 32ND ST., TEL. 2345

R.C. McBRIDE

THE WESTERN FOUNDRY & MACHINE CO.
ENGINEERS, FOUNDERS AND MACHINISTS
EVERYTHING IN FOUNDRY, MACHINE, BOILER AND STRUCTURAL STEEL WORK
TELEPHONE 647 2257 LINCOLN AVE. OGDEN, UTAH

CITY OFFICERS, City Hall. **(See p 18).**
City Pest House, 41st nr Lincoln av.
City Physician, 55-56 Lewis Blk.
CITY REPAIR SHOP, Lloyd Burrup Propr, Bicycle Repairing and Vulcanizing, Expert Lock and Safe Work, Key Fitting and Saw Filing, 2474 Lincoln av, Tel 1897-J. (See adv at classified Bicycle Repairers).
CITY TRANSFER, H C Hall Propr, Baggage and Express, Storage, Hay, Grain, Kindling and Coal in Any Quantity, 233 25th, Tel 474.
City Water Works, L P Hardy asst supt, office City Hall.
Clancy Agnes M (wid Thos W), r 2923 Childs av.
Clancy John H, carrier P O, r 2923 Childs av.
Clancy Thos W, mail clk, b 2923 Childs av.
Clancy Viola M, tchr, b 2923 Childs av.
Clapier Alpha, emp S L V C Co, b rear 144 W 2d.
Clapier David, farmer, r rear 144 2d.
Clapier Elsie, emp S L V C Co, b rear 144 2d.
Clapier Josephine, emp S L V C Co, b rear 144 2d.
Clare David F, b 3065 Lincoln av.
Clare Josephine (wid David S), r 3065 Lincoln av.
Clark Alice (wid Chas), r 2312 Lincoln av.
Clark Alonzo, farmer, r Wilson la.
Clark Amasa R, groundman U L & R Co, r rear 1963 Grant av.
Clark Mrs Anna E, r 2325 Lincoln av.
Clark Bennett S, porter Brighton & Kingsland, rms 209 25th.
Clark Caroline (wid Bennett), r Warren.
Clark Chas A, brkmn O S L, r 440 27th.
Clark Chester A, farmer, b 503 Lincoln av.
Clark Claude R, meterman U L & R Co, rms Woodmansee Blk.
Clark Edward, moved to Pueblo, Colo.
Clark Edward C, farmer, r W Weber.
Clark Eliz, r 440 27th.
Clark Elmer J, b e end 2d.
Clark Ernest M, bkpr First Nat Bank, r 2611 Adams av.
Clark Esther, emp Columbia Club C Co, b 339 30th.
Clark Ezra T, dentist, 2411 Wash av, r 3149 same.
Clark Florence, tchr Riverdale School, b 503 Lincoln av.
CLARK FRED G, Physician and Surgeon, 2479½ Washington av, Tel 401-W, Hours 10:30 to 12 a m, 2 to 4 p m, r 1024 25th, Tel 1635.
Clark Fred R, bgemn, r 266 23d.
Clark Hannah L (wid Jos), r 2752 Wash av.
Clark Isaac G, v-pres and mgr I L Clark & Sons Co, r 2419 Monroe av.
CLARK ISAAC L, Pres and Treas I L Clark & Sons Co, r 2375 Madison av, Tel 1714.
CLARK I L & SONS CO, Isaac L Clark Pres and Treas, Isaac G Clark V-Pres and Mgr, J B Foulger jr Sec, General Mdse, 2356 to 2362 Washington av, Tel 212-J.

NYLANDER BROS., TAILORS,
Tailor-Made Suits to Your Measure
Ladies' and Gents' Clothing Cleaned, Pressed and Repaired. Remodeling.
Exclusive Styles in Suits. $15 to $50
368 24TH ST. UPSTAIRS TEL. 342-J

CIRCULARS ADDRESSED WRITE R. L. POLK & CO. SALT LAKE CITY MAILING LISTS OF ALL KINDS

THE STORE OF FURNITURE SATISFACTION
BOYLE FURNITURE COMPANY
FURNITURE. CARPETS. DRAPERIES. WALL PAPER. RANGES

Clark Jas, emp Shupe-Williams C Co, r 2252 Endion av.
Clark Jas, lab, rms 179 25th.
Clark Jas M, farmer, r Riverdale rd.
Clark John, lab, r Warren.
Clark John J, driver Albern Allen, r 2743 Quincy av.
Clark John M, farmer and constable, r Riverdale rd.
Clark Jos B, emp Utah Constn Co, r Riverdale.
Clark Jos F, herder, b Warren.
CLARK JUNE W, Drugs, Agt Nyal's Remedies, 274 25th, Tel 51, r 2609 Grant av, Tel 2386-W.
Clark J Andrew, washer, r 2011 Wash av.
Clark Leo J, tchr Pingree Nat Bank, rms 614 24th.
Clark Lorenzo, b Wilson la.
Clark Mabel, tchr Utah Consv of Music, b 2325 Lincoln av.
Clark Margaret, drsmkr, b 2653 Jefferson av.
Clark Mary (wid Lorenzo), b 3085 Pacific av.
Clark Mary C, emp S L V C Co, b 503 Lincoln av.
Clark Parley P, lab, b Warren.
Clark Pearl, emp S L V C Co, b 503 Lincoln av.
Clark Ruby, tchr Grant School, b 503 Lincoln av.
Clark Salina, clk S J Burt & Bros, b 1766 Pacific av.
Clark Sarah (wid Wm H), r 503 Lincoln av.
Clark Sarah E, died Sept 10 '12.
Clark Mrs Seymour, clk W H Wright & Sons Co, r 2653 Jefferson av.
Clark Vera D, b 2375 Madison av.
Clark Walter, eng Pintsch Comp Co, r 1766 Pacific av.
Clark Walter, lab City Water Wks, r 2336 D av.
Clark Walter B, farmer, r e end 2d.
Clark Wm A, fireman, r 2716 Pacific av.
Clark Wm F, cigarmkr, b 339 30th.
Clark Wm J, r 227 W 31st.
Clark Wm S, r 339 30th.
Clark W Chas, with I L Clark & Sons Co, r 2375 Madison av.
Clarke Chas, tmstr Sidney Stevens Imp Co, r 2014 Madison av.
Clarke Ethel, clk W H Wright & Sons Co, b 2255 Van Buren av.
Clarke Geo, eng U P, r rear 2539 Grant av.
Clarke Jas, shoemkr, 3049 Monroe av, r same.
Clarke John, lab Sidney Stevens Imp Co, r 2255 Van Buren av.
Clarke Thos, clk Boyle Furn Co, r 2341 Jefferson av.
Claude John, moved to San Antonio, Tex.
Claus Eberhardt A, fireman, r 2338 Lincoln av.
Clausen Morris, archt, r 723 24th.
Clausse Jos E, miller Utah Milling Co, r 3232 Wash av.
Clausse Jos J, bkpr, b 3232 Wash av.
Clausse Mrs Pauline, r 3232 Wash av.
Clausse Stella, stenog Wm Doyle, b 3232 Wash av.
Clawson Chas, lab O U R & D Co, rms Union Depot.
Clawson Feramorz L, drftsmn L S Hodgson, b 723 24th.
Clay Amy, clk Utah Fruit Exch, b 535 27th.
Clay W A, opr It Theatre, r 715 28th.

JOHN J. McKINNON CARRIAGE AND AUTOMOBILE PAINTER
SATISFACTION IN McKINNON'S PAINTED CARS AND CARRIAGES
Rates Reasonable 2202 Washington Av.

EMPIRE CONCRETE CEMENT BLOCKS & CONSTRUCTION CO.
OFFICE 2353 MONROE AVENUE TELEPHONE 410-W
EVERYTHING IN THE CONSTRUCTION OF CEMENT AND CONCRETE WORK.

CLARA BERGES PRIVATE HOSPITAL
Fully Equipped with the Latest Appliances. Trained Nurses in Attendance. Open to all Regular Physicians
2106 WASHINGTON AVENUE TELEPHONE 253

It Beats the World How KITCHEN KLEANSER GETS THE —DIRT—
W. F. RUSSELL, Pres. and Mgr. Office and Factory 19th and Pacific Ave.

Clayton Elijah W, wchmn W H Wright & Sons Co, r 339 29th.
Clayton Frank B, supt of mails P O, b 2900 Grant av.
Clayton Horace, farmer, r Wilson Wd.
Clayton John, plmbr, rms 304 25th.
Clayton Jos, lab, rms 431 25th.
Cleary Cornelius D, clk R M S, r 2469 Grant av.
Cleary Hazel, student Sacred Heart Academy.
Cleary Jas C, clk, rms Orpheum Hotel.
Cleary M J, carrier P O, rms Orpheum Hotel.
Clegg Roy, emp Amal Sugar Co, r Plain City.
Clegg Stella, laund, b 2700 Grant av.
Clegg Wm D, clk S P, r 2848 Childs av.
Cleland Alex J, carp, r 895 Canyon rd.
Clements Chas E, r 2346 Lincoln av.
Clements Jos C, emp Fred J Kiesel Co, b 2346 Lincoln av.
Clenny Mrs Kate, drsmkr, 2578 Wash av, r same.
Cleveland Guy, jwlr, r 940 22d.
Cleveland Henry A, moved to Gooding, Ida.
Cleveland Hotel (J J Feliz), 2356 Grant av.
Cleveland Walter N, r 2560 Jefferson av.
Clifford Alvin, farmer, b N Ogden.
Clifford Archie F, farmer, r N Ogden.
Clifford Franklin T, farmer, r N Ogden.
Clifford Joel, farmer, r N Ogden.
Clifton Alex J, canner, r 2832 Nye av.
Clifton Geo, boxmkr Utah Canning Co, b 2832 Nye av.
Cline, see also Kline.
Cline Mrs Nellie M, tchr Dee School, r 704 23d.
Close Albert E (Close & Jenkins), r 3011 Wall av.
Close Hezekiah, cigarmkr Columbia Club C Co, r 2136 Reeve av.
Close Jas W, r 2136 Reeve av.
Close Mary E, died Feb 6 '12.
CLOSE & JENKINS (A E Close, G W Jenkins), Mfrs and Dealers in Cigars, Tobaccos, Smokers Sundries, Newspapers and Periodicals, 208 25th.
Closson, see Clawson.
Clothier Marshall M, r 1684 Cahoon av.
Cloudman Lulu, stenog, b 2516 Van Buren av.
Clovis Wm A, jan Blue Ribbon Bar, rms 204 25th.
Cluis Alfred B, farmer, r 475 W 21st.
Cluis Ellen, b 475 W 21st.
Coalter, see Coulter.
Coates Louisa (wid Wm B), rms 463 26th.
Cobb Earl, jan, b 424 25th.
Cobb Harry, jan, b 424 25th.
Cobb Ina, maid Reed Hotel.
Cobb Robt W, clk O S L, rms 2341 Adams av.
Cobb Smith, jan Masonic Temple, r 424 25th.
Cober Frank A, brkmn, r 2616 Monroe av.
Coburn Abbie I, stenog I L Clark & Sons Co, b 462 17th.

Best Line to California
SALT LAKE ROUTE

OGDEN STEAM LAUNDRY CO.
LAUNDERERS AND DRY CLEANERS
437 TWENTY-FIFTH STREET PHONE 174

Coburn Frank L, mach Becraft Auto Co, b 462 17th.
Coburn Jos, porter Marion Hotel, r 108 28th.
Coburn Oscar V, student, b 462 17th.
Coby Edward, emp Ogden Medl Spgs, rms same.
Cocknel H C, swchmn O S L, rms Helena Hotel.
Code Geo L, brkmn U P, rms 2632 Grant av.
Code John J, brkmn U P, r 2347 Boulevard av.
Cody Niel, mach, b 2165 Reeve av.
Cody Roger, brkmn S P, r 129 W 29th.
Coe Edwin H, shoer Anderson-Larson Co, r 2120 Harrison av.
Coe Emma (wid Aaron), b 2120 Harrison av.
Coffin Harriet (wid Cyrus), b 1948 Park av.
Coffin Newton, brkmn O S L, r 2421 C av.
Cohen, see also Kohn.
Cohen Benj (Globe Clo Co), r 255 27th.
Cohen Ethel (wid Morris), r 2783 Wash av.
Cohen Jennie, student, b 255 27th.
Colaiani Antonio (Frazzini Bros), rms The Lawrence.
Cold Water Creek Irrigation Co, Fred Barker pres, G S Dean sec, N Ogden.
Cole, see also Kohl.
Cole Benj, emp Amal Sugar Co, b Wilson la.
Cole Chas, musician, r 263 29th.
Cole Chas F, emp Eccles Lbr Co, r 983 22d.
Cole Chas M, r 240 26th.
COLE CHARLES R (Cole & Butts), r 2821 Grant av, Tel 581-W.
Cole Edwin, emp Amal Sugar Co, r Wilson la.
Cole Fred N, moved to Salt Lake City.
Cole Grace R, b 334 Parry av.
Cole John, waiter Weber Club, rms 134 W 27th.
Cole John T, emp Weber Lumber Co, r 2315 Lincoln av.
Cole Jos W, moved to Salt Lake City.
Cole L Viola (wid U Grant), b 358 11th.
Cole Mrs Mahala, b 3636 Wash av.
Cole Mrs Nettie, moved to Salt Lake City.
Cole Otto A, r 2547 Cole's ct.
Cole Parley, r 2556 Cole's ct.
Cole Saml P, carp, r 2556 Cole's ct.
Cole Thos J, eng S P, r 165 W 28th.
Cole Vernon K, student, b 240 26th.
COLE & BUTTS (Charles R Cole, Russell H Butts), Proprs Jogalong Transfer Co, also Cigars, Tobacco and Confectionery, 328½ 25th, Tel 283. (See left bot lines).
COLEMAN ALBERT C, Propr The El Dora House, 304 25th.
Coleman Alta, bkpr A Kuhn & Bro, b 916 Wash av.
Coleman Clyde, appr O S L, b 486 30th.
Coleman Heber J, motrmn U R T Co, r 3544 Ogden av.
Coleman Jas T, shoemkr, 437 28th, r same.
Coleman Verna, student, b 437 28th.
Coleman Wm T, sdlr, r 486 30th.
Coler, see Kohler.

Lambert Paper Co.
Wall Ave. & 24th St. The Paper House Phone 151
We carry The Largest Line of Stationery in the West. See Our Sample Room

LUMBER
YARD: CORNER 25TH STREET AND QUINCY AVENUE
Wheelwright Lumber Co.
Office: 2476 Washington Avenue Phone 147

R. C. McBRIDE

J. F. EVERETT & CO. Propers. Ogden Livery, Feed and Sale Stables. Funeral, Party and Wedding Calls. Up-to-date Rigs
Telephone 876 2219 Washington Avenue

J. M. FORRISTALL 415 24th St. Telephone 425
Real Estate, Loans, Rentals and Collections

Coles Thos J, eng, r 165 W 28th.
Coli Jiulio, lab, r 459 W 21st.
Collins Elijah A, insp O S L, r 2975 Pingree av.
Collins Ellen (wid Fred), r 1841 Hudson av.
Collins Emory W, millmn Geo A Lowe Co, b 2121 Royal av.
Collins Errol A, student, b 2975 Pingree av.
Collins Geo, clk Marion Hotel, r 2168 Royal av.
Collins Glenn, rms 318 25th.
Collins Harriet K (wid Richd), r 147 27th.
Collins Mary (wid Wm G), b 640 21st.
Collins Norean, opr M S T & T CO, b 3279 Grant av.
Collins Oscar C, clk Reception Bar, r 147 27th.
Collins Richd J, tmstr Ogden Sewer P & C Co, r 3279 Grant av.
Collins Roberta, student, b 2465 Quincy av.
Collins Spencer, student, b 2121 Royal av.
Collins Thos F, insp, r 2465 Quincy av.
Collins Wm H, fireman, r 2121 Royal av.
Collinswood Geo, rms 583 26th.
COLONIAL FIRE UNDERWRITERS (of Hartford, Conn), J J Brummitt Agt, under Utah Nat Bank.
Colonial Hotel (Mrs Alice Chandler), 362 24th.
Colt Alice L (wid John C), r 2005 Madison av.
Colt Geo S, hlpr A W Meek, b 2005 Madison av.
Coltman Agatha, student Sacred Heart Academy.
Columbia Club Cigar Co (Max Davidson), 451 25th.
Colvin Annie (wid Orlin), r 346 Patterson av.
Colvin Louise, b 2129 Stuart's la.
Colvin Mary, died Sept 7 '12.
Colvin Moroni, moved to Salt Lake City.
Colvin Orlin P, stablemn J F Everett & Co, r 2129 Stuart's la.
Colvin Thos F, tmstr, r 2253 Read av.
Combe Benj, dairy, r Burch Creek.
Combe Henry A, dairyman, r 3473 Ogden av.
Combe Henry J, lab, r Burch Creek.
Combe Israel P, dairyman, b 3651 Ogden av.
Combe Jas L, dairy, r Adams av s e cor 37th.
Combe John C, hlpr Western F & M Co, r 744 Ogden av.
Combe John E, farmer, r Burch Creek.
Combe Jos, r 3657 Ogden av.
Combe Julius, b Burch Creek.
Combe Michl, farmer, r Burch Creek.
Combe Philip, dairy, b 3651 Ogden av.
Combe Wm, farmer, r Burch Creek.
Combs Jas E, r 2235 Read av.
Combs John, hlpr, r 744 Ogden av.
Comeford W A, lab, b 413 W 21st.
COMMERCIAL NATIONAL BANK, Patrick Healy Pres, A G Fell V-Pres, R A Moyes Cashr, 369-371 24th, Tel 28. (See front cover and p 109).
Commissary Building, w s Wall av bet 25th and 26th.
Compton, see also Crompton.

KELLY & HERRICK Fire and Accident Insurance
Real Estate and Loans
2500 WASHINGTON AVENUE TELEPHONE 76

OGDEN PORTLAND CEMENT FOR GOOD CONCRETE

COMMERCIAL NATIONAL BANK
OGDEN, UTAH
Capital - - $100,000
Surplus and Profits, $140,000
PATRICK HEALY, President A. G. FELL, Vice-Pres. R. A. MOYES, Cashier

Compton Ellen (wid Jos, r 2109 Madison av.
Compton Ephraim J, grocer, 2107 Madison av, r same.
Compton Geo A, clk O S L, r 2236 Grant av.
Compton Jos W, appr, b 253 W 21st.
Compton Martha, student, b 253 W 21st.
Compton Moroni A, repr O S L, r 253 W 21st.
Comstock Marguerite, student Sacred Heart Academy.
Conant Mrs Agnes, moved to Los Angeles.
Condo Geo H, painter, rms 173 23d.
CONDON AMASA S, Physician and Surgeon, 2468 Washington av (Boyle Block), Hours 2 to 5 p m, Tel 535-W, r 2416 Madison av, Tel 1239-J.
Conger Chas L, r 306 Patterson av.
Conger Wm G, insp O S L, b 306 Patterson av.
Conley Alva F, farmer, b Wilson Wd.
Conley Frank, rms Creston Hotel.
Conley Gail, carp, r 230 30th.
Conley Thomas, moved to San Francisco.
Conn Chas F, died Aug 21 '12.
Conn M Moe (wid Chas F), r 813 25th.
Connell Wm S, died Nov 17 '12.
Connelly, see O'Connolly.
Connor, see also O'Connor.
Connor Mary (wid John), b 210 23d.
Connor Robt E, clk U S Forest Service, r 2547 Adams av.
Connor Roger M, formn Troy Lndry, r 220 W Patterson av.

DENVER & RIO GRANDE RAILROAD
SCENIC LINE OF THE WORLD

THE ECCLES LUMBER CO WHOLESALE AND RETAIL LUMBER, DOORS, SASH AND ALL KINDS OF BUILDING MATERIAL AND MILL WORK
156 TO 164 24TH ST.

R. C. McBRIDE

VOLKER LUMBER CO.
WHOLESALE AND RETAIL DEALERS
237-245 24th ST. PHONE 612

COREY LIVERY CO.
L. NOBLE, PROPRIETOR
TELEPHONE 29 2566 WASHINGTON AVENUE

Conroy Anna M, stenog John Scowcroft & Sons Co, b 2169 Lincoln av.
Conroy Annie (wid John), r 2169 Lincoln av.
CONROY EDWARD M, Physician and Surgeon, 300 25th (over Carr's Drug Store), Tel 120, r 574 24th, Tel 180.
Conroy Edward T, student, b 574 24th.
Conroy Francis, student, b 574 24th.
Conroy Matthew, electn, b 2169 Lincoln av.
Conroy May I, clk, b 2169 Lincoln av.
Conroy Nellie M, opr M S T & T Co, b 2169 Lincoln av.
Conroy Wm E, clk Weber Elec Co, b 2169 Lincoln av.
CONSOLIDATED WAGON & MACHINE CO, John W Chambers Local Mgr, Agricultural Implements, Vehicles, Automobiles, Etc, 2284 Washington av, Tel 19.
CONSTANO NAPOLEON, Local Mgr Ogden Macaroni Mfg Co, r 1952 Washington av.
CONTINENTAL INS CO (of New York), J M Forristall Agt, 415 24th.
Continental Oil Co, J M Leinen Mgr, w end 24th st viaduct.
Converse Geo, lab, rms 169 25th.
Conway Danl, foreman, r 247 28th.
Conway Hugh, lab, b 614 21st.
Conway Jas H, stm ftr, b 454 29th.
Conway Milton K, student, b 735 25th.
Conway Thos, cond S P, r 735 25th.
Cook, see also Koch.
Cook Allen, b Plain City.
Cook Chas, boilermkr, r 2636 Grant av.
Cook Mrs Clara E, sec Fraternal Union of Amer, r 553 20th.
Cook Columbus, b 956 22d.
COOK DAVID S, Attorney at Law, 509 First Nat Bank Bldg, Tel 87, r 655 25th.
Cook Earl A, cond O R T Co, r 540 Chester.
Cook Edna, student, b 956 22d.
Cook Emma (wid Fred E), b 949 24th.
Cook Eniz (wid Chas), dom 2444 Adams av.
Cook Frank A, drugs; r 758 26th.
Cook Herbert B, r 956 22d.
Cook Herbert J, storekpr M S T & T Co, b 956 22d.
Cook Hugh, b 6 Wilson la.
Cook Ida A (wid Frank E), r 2787 Lincoln av.
Cook Jas, farmer, r W Weber.
Cook John H, brkmn U P, r 3658 Ogden av.
Cook John R, farmer, r Plain City.
Cook Park H, trav frt agt S P, r 2665 Grant av.
Cook Percy A, dentist, 553 20th, r same.
Cook Percy N, clk The Toggery, b 553 20th.
Cook Ruby, student, b 758 26th.
Cook Wm, aud S P, r 208 27th.
Cook Wm, tmstr, r 6 Wilson la.
Cook Wm H, lab, b 6 Wilson la.
Cooke Mrs Agnes, r 2920 Pingree av.

OREGON SHORT LINE RAILROAD

SEE PAGE 3

B. H. GODDARD
INSURANCE, REAL ESTATE AND LOANS
429 TWENTY-FOURTH STREET TELEPHONE 500-W

Cooke John H, clk O S L, b 2920 Pingree av.
Cooke Marion M, tchr Pingree School, r 2920 Pingre av.
Cooke Walter G, trucker O S L, r 2920 Pingree av.
Cooke Wm, eng U P, r 274 28th.
Cooley Abram C, tchr High School, rms 2642 Monroe av.
Cooley Alta M, stenog J S Campbell Co, b 2526 Gramercy av.
Cooley Anna V, emp Edith Hoffman, b 2526 Gramercy av.
Cooley Chester A, waiter Elite Cafe, r 2030 Jackson av.
Cooley Isaac M, grocer, r 2462 Monroe av.
Cooley Myron P, emp Ogden Furn & C Co, r 2526 Gramercy av.
Cooley Myrtle M, opr M S T & T Co, b 2526 Gramercy av.
Coolidge Mrs Anna, nurse, 2468 Wash av, rms same.
Coolidge Clayton H F, trav agt, r 2344 Grant av.
Coombs Geo, shader O P B & T Co, r Harrisville.
Coombs Jas C, clk, r 816 22d.
Coombs Karen M, clk W H Wright & Sons Co, rms 540 23d.
Cooney Albert, clk, b 2525 Adams av.
Cooney Florence E, stenog U S Forest Service, b 122 23d.
Cooney John, patrol Police Dept, r 122 23d.
Cooney Leo J, clk Depot Drug Store, b 122 23d.
Coonley Albert, clk Ogden State Bank, b 2525 Adams av.
Coop Albert, grocer and meats, 245 30th, r 239 30th.
Coop Wm, clk Albert Coop, r 129 30th.
Cooper Frank, b 508 31st.
COOPER JAMES R, Treas Geo A Lowe Co, r 639 23d, Tel 1039-W.
Cooper Mary A (wid Frank), r 508 31st.
Cooper Nane D (wid Millard F), b 1509 Wash av.
Coppock Harry J, mach, r 857 27th.
Coray, see also Corey and Corry.
Coray Claude L, student, b rear 748 23d.
Coray Francis M, student, b rear 748 23d.
Coray Louis L, driver, r rear 748 23d.
Corbett Arthur E, eng, r 2856 Wall av.
Cordon, see also Cardon.
Cordon Chloe E, b 2652 Monroe av.
Cordon Herbert G, student, b 2652 Monroe av.
Cordon Herbert H, agt, r 2652 Monroe av.
Cordon Verna E, b 2652 Monroe av.
Core Mont E, clk Amer Exp Co, rms 570 25th.
Corey, see also Coray and Corry.
Corey Amos B, r 583 26th.
Corey Apartments, Mrs Eva Corey mgr, 2560 Wash av.
Corey Arch T, sec Corey Bros Constn Co, r 947 25th.
Corey Block, 2458-2466 Wash av.
Corey Block, 2532-2566 Wash av.
Corey Bros Construction Co, W W Corey pres, A T Corey sec, 4 Utah Nat Bank Bldg.
Corey Mrs Eva, mgr Corey Apts, r 2560 Wash av.
Corey Garage, C B Eisenberg mgr, 2568 Wash av.
Corey Glenn L, student, b 530 29th.
Corey Lester S, asst sec Utah Constn Co, r 2548 Jackson av.

J. P. O'NEILL CONSTRUCTION COMPANY
Contractors, Street Paving, Sewers and Walks
423 Twenty-Fifth Street Phone 621

R. W. ANDERSON
MERCHANT TAILORING, CLEANING AND REPAIRING
2458 Grant Ave. Tel. 265-W

R.C. McBRIDE

N. O. OGDEN CO.
SHOES FOR THE WHOLE FAMILY
Nettleton, Johnson & Murphy and Dr. Reed Cushion Shoes

COREY LIVERY CO, Lawrence Noble Mgr, 2565 Ogden av (rear 2566 Washington av), Tel 29. (See left top lines).

COREY
LIVERY CO.
L. NOBLE, PROPRIETOR
TELEPHONE 29
Rear 2566 Washington Ave.

Corey Orson O, contr, r 536 29th.
Corey Roy L (Ebeling & Corey), b 530 29th.
Corey Warren E, contr, r 530 29th.
Corey Warren W, pres Corey Bros Constn Co, r 923 25th.
Corles Angel, emp Standard Bottling Co, r 1915 Grant av.
Corless Margaret, drsmkr, r 458 24th.
Corless Polly, drsmkr, rms 458 24th.
Corlew John S, bkpr Ogden State Bank, r 2683 Jefferson av.
CORLEW RALPH S, County Surveyor, Court House, Tel 1140, r 1543 24th.
Corn Saml T, U S Referee in Bankruptcy, 201 Federal Bldg, lawyer, 310 First Nat Bank Bldg, r 649 23d.
Corn Thompson, asst tkt agt Ogden Union Ry & D Co, r 649 23d.
Cornia Danl C, carp, r rear 958 22d.
Corning John, lab, b 413 W 21st.
Cornwall Oscar W, clk New European Hotel.
Coroles Angelo, r 2240 Lincoln av.
Coronis John, shoe shiner, 164 25th, r same.
Corporation Yard, 2560 Grant av.
Corra John F, clk Denver House.
Corry, see also Coray and Corey.
CORRY JOHN P, District Agt The Mutual Life Ins Co (of N Y), under First Nat Bank, Tel 301, r 3016 Wall av, Tel 2062.
Cortez Building, 2474 Wash av.
Cortez Inez, clk P O, b 535 27th.
Cortez John J, farmer, r 535 27th.
Cortez Mildred, tchr Lewis school, b 535 27th.
Cortez Wm F, mach, r 509 Cross.
Cosby John D, lab, rms 179 25th.
Costigan Eliz, emp Industrial School.
Costley Dallas W, student, b Mrs M H Costley.

It Pays To Call 470 For Lumber
WEBER LUMBER COMPANY

CIRCULARS ADDRESSED WRITE R. L. POLK & CO. SALT LAKE CITY MAILING LISTS OF ALL KINDS

THE STORE OF FURNITURE SATISFACTION
BOYLE FURNITURE COMPANY
FURNITURE, CARPETS, DRAPERIES, WALL PAPER, RANGES

Costley Marian H (wid Danl), r w s Harrisville rd 12 n of city limits.
Costley Wm H, farmer, r Harrisville.
Cottage House, Mrs Rachel Peterson mgr, 2518 Lincoln av.
Cottam Mrs Lillie, fruit grower, View, r same.
Cotter, see Kotter.
Cottle Chas A, farmer, b Plain City.
Cottle Chas W, carp, r 663 20th.
Cottle C Henry, trucker O S L, r 2221 Read av.
Cottle Jesse L, student, rms 663 20th.
Cottle Lawrence N, farmer, b Plain City.
Cottle Mary (wid Thos), r Plain City.
Cottle Reuben F, student, b 663 20th.
Cottle Walter, farmer, r Farr West.
Cottle Wm A, farmer, r Plain City.
Cottle Wm H, farmer, r Plain City.
Couch, see also Crouch.
Couch Arthur P, mlmn Ogden Planing Mills Co, r Riverdale.
Couch Elean, student, b 2047 Jefferson av.
Couch Oscar L (Friese & Couch), r 2047 Jefferson av.
Couch Perry M, brkman, r 3033 Wall av.
Couch Walter M, swchmn O S L, r 226 29th.
Coulston Mary W (wid Jas), r 424 Chester.
COULTER-ADAMS SEED CO, H G Adams Mgr, Wholesale Seed Growers for the Trade, Our Specialty—Peas, Growing Stations St. Anthony and Rexburg, Idaho, and Morgan, Utah, Warehouse and Office 2255 Wall av, Tel 692.
Coulter Chester E, phys, 2370½ Wash av, r 1257 24th.
Council Myrle, tchr Madison School, rms 2665 Monroe av.
COUNTY ASSESSOR, Court House.
COUNTY ATTORNEY, 503 First Nat Bank Bldg, Tel 330.
County Board of Education, see Board of Education (Weber County).
COUNTY CLERK, Court House, Tel 101.
COUNTY COMMISSIONERS (Moroni Skeen, John T Bybee, Wm C Hunter), Court House, Tel 226.
COUNTY COURT HOUSE, 24th bet Washington and Adams avs.
County Fish & Game Warden, Court House.
County Jail, Court House.
County Officers, Court House. (See page 21).
County Poor Farm, Roy.
COUNTY RECORDER, Court House, Tel 648.
County Surveyor, Court House.
COUNTY TREASURER, Court House, Tel 13.
Court House, n s 24th bet Wash and Adams avs.
Coutts Jas, fireman, b rear 234 23d.
Coutts Mary (wid Jas D), r rear 234 23d.
Coutts Wm L, died Apr 30 '12.
Couturier Richd, eng, r 149 W 21st.
COVERT EARL R, Adv Solr R L Polk & Co, r Salt Lake City.
Covert John C, brkmn S P, rms 173 Poplar av.
Covey Earl M, trucker O S L, b 1882 Park av, Riverdale pk.

Closely connected with Tanners and Pullers both East and West
Telephone 781-W
O. M. RUNYAN
Dealer in HIDES, PELTS, TALLOW, BEESWAX AND FURS
Always in the market at top market prices. Reference: Com'l Nat. Bank, Ogden, Utah
2263-69 Wall Avenue

Thomas C. Foley Co., Ltd. WINES AND LIQUORS
2410 WASHINGTON AVENUE Phone 303
at Wholesale and Retail. Distributors for Becker's and Eastern Beers. Free City Delivery. Family Trade Solicited

T. C. McBRIDE

FRED M. NYE CO.
THE CLOTHIERS
2413 WASHINGTON AVE.
PARAGON TROUSERS

Covi Geo, emp Amal Sugar Co, r Wilson la.
Covi Louis, farmer, r Wilson la.
Covi Raymond, b Wilson la.
Covington Berryll, brkmn S P, r 705 28th.
Covington Florence, b 705 28th.
Covington Henrietta, died May 21 '12.
Covington Jos, farmer, r s s 12th 6 w of S P tracks.
Covington Josiah B, emp Leek Brick Co, b 705 28th.
Covington Mrs Sarah, r 2366 Grant av.
Covington Susie, b 705 28th.
Covington Verna, b 705 28th.
Cowan, see also McCowan.
Cowan Albert B, farmer, r Slaterville.
Cowan Clarence, farmer, b Slaterville.
Cowan Jas, farmer, r Slaterville.
Cowan John, farmer, b Slaterville.
Cowan Louis, farmer, r Slaterville.
Cowan Nellie, b Slaterville.
Cowan Priscilla (wid Jas), r Slaterville.
Cowan Richd, driver, r Slaterville.
Cowan Robt, farmer and justice, r n s 12th 6 w of S P tracks.
Cowan Roy L, farmer, r s s 12th 9 w of S P tracks.
Cowan Wm, farmer, r Slaterville.
Cowan Zella, b Robt Cowan.
Cowe W C, constable Plain City.
Cowles Alice (wid Jas E), r 849 20th.
Cowles Edith, stenog, b 849 20th.
Cowles Le Roy E, tchr Weber Academy, r 847 20th.
Cowles Sarepta E (wid Henry), r 2046 Quincy av.
Cowles Wm H, died June 29 '12.
Cowley Claude, constable Wilson.
Cowlishaw Mrs Hannah, r 1984 Wash av.
Cox Bertha, opr John Scowcroft & Sons Co, b 230 23d.
Cox Edward, tchr, r 422 16th.
Cox Vera, opr John Scowcroft & Sons Co, b 230 23d.
Coy, see also McCoy.
Coy Alfred J, farmer, r Plain City.
Coy Chas, jan Sacred Heart Academy, r 2064 Quincy av.
Coy Clarence, student, b Plain City.
Coy Francis, farmer, b Plain City.
Coy Sarah, grocer, Plain City, r same.
Coy Walter J, farmer, r Plain City.
Coy Wm, grocer, Plain City, r same.
COZY BILLIARD HALL, Harry Korb Propr, Pool, Ice Cream, Fruits, Confectionery, Cigars and Tobacco, 326 25th, Tel 1801-J.
Cozzens Adelaide J, student, rms 2651 Monroe av.
Crabtree Harvey, repr O S L, r Plain City.
Craft Helen M, tchr Mound Fort School, r 2528 Madison av.
Craft Quincy R, emp U S Forest Service, r 2555 Fowler av.
Cragun Mrs Alunda D, b Plain City.

THE TROY WAY IS THE RIGHT WAY
S. H. Hendershot, Mgr. TROY LAUNDRY 2538-40 Wall Ave.

Best Line to California
SALT LAKE ROUTE

BUCHMILLER & FLOWERS
FINE FURNISHINGS
Clothiers and Furnishers 2461 Washington Ave.

Cragun Bessie, b View.
CRAGUN BROS (Wiley G and Wilson E), Fruit Growers and Shippers, Importers of Bananas, Oranges, Lemons, Figs, Dates, etc, Car Loads a Specialty, 2244 Washington av, Tel 49.
Cragun Calvin, farmer, b View.
Cragun Eva, student, b 2635 Madison av.
Cragun Henry L, produce, r 255 33d.
Cragun Hilda L (wid Wm), r 255 33d.
Cragun Hyrum, farmer, r View.
Cragun Lee, farmer, r View.
Cragun Lillian E, student Weber Academy.
Cragun Mary A (wid Wilford E), r 2635 Madison av.
Cragun Pearl, tchr Weber Academy, b 2635 Madison av.
Cragun Simeon S, slsmn Cragun Bros, r 263 28th.
Cragun Violet, student, b 2635 Madison av.
Cragun Wilbert S, farmer, r View.
Cragun Wiley G (Cragun Bros), r 733 26th.
Cragun Wilford, lab O S L, r 2148 Lincoln av.
Cragun Willard, farmer, r View.
Cragun Wm, farmer, r View.
Cragun Wilson E (Cragun Bros), r View.
Craig Della E, b 483 17th.
Craig Eliz, opr John Scowcroft & Sons Co, b Grant av.
Craig Geo A, canner, r 539 23d.
Craig John M, mach O S L, r View.
Craig Mattie F, died Jan 26 '12.
Craig Nellie C, sec S L V C Co, b 483 17th.
Craig Ray, b 539 23d.
Craig Wm, mach, rms 336 24th.
Craig Wm G, b 483 17th.
Craig Wm W, pres and mgr S L V C Co, r 483 17th.
Cramer, see also Creamer and Kramer.
Cramer Frank J, eng, r 2352 Jackson av.
Cramer Julian, musician, r N Ogden.
Cramer Margaret A, student, b 2352 Jackson av.
Cramer Wm, clothing, 162 25th, rms Montana House.
Crandall A Beulah, smstrs, b 347 9th.
Crandall Harold, student, b 31st and Euclid av.
Crandall Jay G, painter, r 1446 Wash av.
Crandall Lawrence, student, b 31st and Euclid av.
Crandall Ray W, clk Grill & Son, b 347 9th.
Crandall Rose E (wid Wm H), r 31st and Euclid av.
Crane Arthur E, hlpr O S L, r Farr West.
Crane Arthur J, farmer, r Farr West.
Crane Chas E, moved to Ellensburg, Wash.
Crane Frank, hlpr, r 209 21st.
Crane Ida J, b Farr West.
Crane Jas, fireman U P, r 2125 Royal av.
Crane John, waiter Kennedy Coffee House, b 260 28th.
Crane Walter, lab, b Farr West.
Crane Walter W, farmer, r 115 W 2d.

JOSEPH PANEK UTAH'S BEST MANUFACTURING FURRIER
HONEST WORK HONEST PRICES
127 E. THIRD SOUTH SALT LAKE CITY

PIERCE'S PORK AND BEANS— "You Don't Know Beans" Till You've Tasted Pierce's
DAY OR NIGHT, ALWAYS RIGHT
Office and Factory, 29th St. and Pacific Ave. Tel. 995

SALT LAKE CABINET & FIXTURE CO.
Bank, Office and Store Fixtures, Show Cases
K. J. Fetzer 27 Richards Street Tel. Was. 3210 Salt Lake City

CRANER MRS NELLIE M, Matron Berges Hospital, r 569 22d.
Crase Alfred J, cond S P, r 604 W 24th.
Crase Clarence E, brkmn S P, r 3222 Grant av.
Crase Frank A, lab, r 684 22d.
Crase Mabel I, stenog Halverson & Pratt, b 604 W 24th.
Crase Walter J, student, b 604 W 24th.
CRAVEN HERMON J, City Engineer, City Hall, Tel 70, r 2530 Jefferson av, Tel 1537-J.
Craven Ina E, prin Pingree School, r 473 25th.
Craven John W, boilermkr, r 2600 Harrison av.
Crawford Clyde H, collr W H Wright & Sons Co, r 2676 Lafayette av.
Crawford Edward G, brkmn O S L, b Helena Hotel.
Crawford Mrs Fannie, emp S L V C Co, r 322 D.
Crawford Frank, emp S L V C Co, r 322 Dan.
Crawford Irrin, emp S L V C Co, b 322 Dan.
Crawford Jos L, emp Ogden P & P Co, r 2017 Wash av.
Crawford Wm L, buyer W H Wright & Sons Co, r 2676 Lafayette av.
Crawshaw Ellen (wid Ephraim), b 864 24th.
Crawshaw Ephraim, clk, r 846 24th.
Crawshaw Fred, clk Last & Thomas, r 652 26th.
Crawshaw Isabella (wid Henry), r 2325 Quincy av.
CRAWSHAW LUKE, Photographer, "A Picture That Looks Like You," 219 25th, Upstairs, r 2349 Quincy av, Tel 1460-W.
CRAWSHAW LUKE H, Physician and Surgeon, 2301 Washington av, Tel 929-W, Hours 10 to 12 a m, 2 to 4 and 7 to 8 p m, r 2349 Quincy av, Tel 1460-W.
Craynor Hyrum J, swchmn O S L, b rear 150 W 28th.
Craynor Wm E, brkmn U P, r rear 150 W 28th.
Creahan Patrick C, tinner, r 143 W 27th.
Crematory The, Richd Douglas supt, 29th nr Park av.
Creamer, see also Cramer and Kramer.
Creamer Danl A, cond S P, r 453 13th.
Creamer Gladys C, student, b 453 13th.
Creg Wm A, lab, r 2272 Grant av.
Creighbaum Chas, r 2613 Grant av.
Creighton John E jr, brtndr, r 1246 Oak.
Crescent Jewelry Co, J H Knickerbocker mgr, 2463 Wash av.
Crescent Real Estate Co, A E Preston mgr, L W Preston sec and treas, 411 24th.
CRESTON HOTEL, C A Erickson Propr, Frank G Wiese Mgr, 286 25th, Tel 1176. (See adv at classified Hotels).
Crezee Benj, painter, r rear 2254 Madison av.
Crezee Therry, painter, r 2263 Quincy av.
Criddle Effie, died Oct 1 '12.
Criddle Elmer J, student, r Kaysville, U.
Criddle Vivian V, student, rms 3065 Wash av.
Crim Wm, mining, r 2771 Wash av.
Crinkscale Roy, porter J W Griffin, rms 155 25th.
Crismon, see Chrisman.
Critchlow Benj A, clk John Scowcroft & Sons Co, b 2309 Adams av.

P. A. ISAKSON & CO.
Contractors and Builders
Buildings Furnished Complete
ESTIMATES FURNISHED
Rear 247-251 22nd St. Phone 1808-J

JOGALONG TRANSFER CO.
Pianos, Safes and all kinds of Heavy Drayage
328½ TWENTY-FIFTH STREET TELEPHONE 283

THOS. S. FEENEY DINING ROOM FOR LADIES BARLOW B. WILSON
FALSTAFF CAFE
2425 WASHINGTON AVE. "A Little Better than Good Enough" OGDEN, UTAH

Critchlow Benj C, farmer, r 3370 Wash av.
Critchlow Benj P, agt, r 3350 Wash av.
Critchlow David C, farmer, b View.
Critchlow Fred B, moved to Salt Lake City.
Critchlow Geo P, b 3350 Wash av.
Critchlow Helen, student, b 3350 Wash av.
Critchlow Inez, b 3350 Wash av.
Critchlow Jane, b View.
Critchlow Jos F, brkmn S P, r 3073 Lincoln av.
Crtichlow Louise, b View.
Critchlow Marcus L, clk Harris Gro Co, b 352 29th.
Critchlow Marianette, student, b View.
Critchlow Victor D, student, b 352 29th.
Critchlow Wm C, farmer, r View.
Critchlow Wm J, real est, under Utah Nat Bank, r 352 29th.
Critchlow Wm J jr, bkpr U L & R Co, r 352 29th.
Crites Aiken C, brkmn U P, r 2731 Monroe av.
Crites Mrs Anna C, maid Marion Hotel, r 2345 Grant av.
Crites Bert V, clk, b 2345 Grant av.
Crites Florence M, stenog F H Rolapp & Co, b 2345 Grant av.
Crites Grace, student, b 2731 Monroe av.
Crites Margaret, tchr, b 2731 Monroe av.
Crites Roy C, b 2731 Monroe av.
Crittenden L H, justice Roy.
Crittenden Oscar, cond O R T Co, r 2560 Cole's ct.
Croce Peter, lab, r 330 Bernard.
Crocker Glenn L, eng James Coal & I Co, r 526 36th.
Crockett Wm S, printer Woody Ptg Co, r 907 20th.
Croft Belle (wid Geo A), r 729 30th.
Croft Geo A, student, b 729 30th.
Croft Georgia, tchr, rms 2528 Madison av.
Croft Helen, tchr, rms 2528 Madison av.
Croft Mary (wid Geo A), r 729 30th.
Croft Russell, student, b 729 30th.
Croft Thos, agt, r 560 2d.
Crompton, see also Compton.
Crompton Florence, tchr Dee School, b 2209 Grant av.
Crompton Jos, clk Fred J Kiesel Co, b 2209 Grant av.
Crompton Jos G, dep sheriff, r 3165 Adams av.
Crompton Tillie (wid John), r 2209 Grant av.
Cromwell Wilbert A, fireman, b 2319 Grant av.
Cronin Kathleen, student Sacred Heart Academy.
Crook Jos, emp Becker B & M Co, r 3120 Wash av.
Crosbie Commission Co (J A and W A Crosbie), 2466 Wall av.
Crosbie Jas A (Crosbie Com Co), r 3255 Grant av.
Crosbie Jas F, express, 321 Healy av, r same.
Crosbie John, emp Kennedy C H Co, b 321 Healy av.
Crosbie John L, moved to Cheyenne, Wyo.
Crosbie Robt, foreman, r 2945 Grant av.
CROSBIE ROBERT L, Tin, Sheet Iron and Copper Works, Repairing of All Kinds, 2248 Washington av, r 445 E 17th.

DENVER & RIO GRANDE RAILROAD
SCENIC LINE OF THE WORLD

THE ECCLES LUMBER CO
WHOLESALE AND RETAIL
LUMBER, DOORS, SASH AND ALL KINDS OF BUILDING MATERIAL AND MILLWORK
156 TO 164 24TH ST.

DEE PRINTING COMPANY

Where You Always Find the Best in Printing

2562½ Washington Ave. - - Tel. 224-J

Crosbie Wm A (Crosbie Com Co), r 3179 Grant av.
Cross Anna S, died Nov 12 '12.
Cross Areta A, student, b 451 17th.
CROSS CHARLES W, Mgr C W Cross Co, r 451 17th, Tel 254-M.
CROSS C W CO, C W Cross Mgr, W N Burt Asst Mgr, Mfrs of Saddles, Harness and Blankets, 2250-2252 Washington av, Tel 1985-W.
Cross Fred W, foreman Western F & M Co, r 2837 Hudson av.
Cross Geo E, hrns, 418 24th, r 365 29th.
Cross Graham, clk O S L, r 2128 Adams av.
Cross Jerome O, moved to Alameda, Cal.
Cross Nephi L, brkmn S P, r 818 26th.
Cross Pearl, student, b 818 26th.
Cross Ruby, clk Last & Thomas, b 818 26th.
Cross W Building, 2244-2250 Wash av.
Cross Wm R, clk S P, r 2369 Endion av.
Crossley Evart R, fireman, r 2130 Sherburne av.
Crossley John, motorman, r 3065 Porter av.
Crossley Mary B (wid Jas), r 3069 Porter av.
Crossman Thos R, signalman O S L, rms 2581 Grant av.
Crossman Wm W, eng, r 2659 Quincy av.
Crouch, see also Couch.
Crouch Floyd L, clk S P, r 135 W 28th.
Crouch Susie M (wid Chas E), r 324 23d.
Crout Louis B, r 2557 Lincoln av.
Crow Abel, lab, rms 427 25th.
Crowe Athen A, electn, b 2163 Polk av.
Crowe Della M, b 1569 Wash av.
Crowe Hannah M (wid Jos), furn rms, 2163 Polk av.
Crowe Harry E, fireman S P, r 1569 Wash av.
Crowe Russell T, farmer, r 1569 Wash av.
Crowley Belle (wid Jas), r 256 W Patterson av.
Crowley Cornelius, fireman, b 256 W Patterson av.
Crowley Farnetta, student Sacred Heart Academy.
Crowley Margaret T, clk F W Woolworth Co, b 307 30th.
Crowley Mary A, land O S L, b 256 W Paterson av.
Crowley Mary E, clk, b 307 30th.
Crowley Nora, laund O S L, b 256 W Patterson av.
Crowley Wm A, slsmn, r 307 30th.
Crowther Albert L, farmer, r Harrisville rd.
Crowther David, former, r Harrisville rd.
Crowther Herbert S, moved to Spokane, Wash.
Crowther Walter H, clk Nat Coffee House, r 547 E 4th.
Crowther Wm, farmer, b Harrisville rd.
Crymos Jane, laund, b 3166 Grant av.
Crymos Ollie, laund, b 3166 Grant av.
CRYSTAL BAR, J W McKenna Propr, Wines and Liquors, Import-ed and Domestic Cigars, 2477 Washington av, Tel 723.
Crytes, see Crites.
Cubberley Geo, hlpr, rms 2680 Jackson av.
Cude Jas J, mach O S L, r N Ogden.

CLOTHING

THE R&O Quality Shop
352-25
PHONE
631

OREGON SHORT LINE RAILROAD

SEE PAGE 3

CHEESMAN AUTOMOBILE CO.

Agents for Paige, Chalmers, Locomobile Automobiles and Federal Trucks. Garage, Repairs, Supplies and Storage

Telephone 406. 2566 Washington Ave., Ogden, and Salt Lake City

Culbert Edward D, r rear 2317 Adams av.
Cullen Martin, r 536 23d.
Cullen Morton J, tel opr, r W Weber.
CULLEY DRUG CO, John Culley Mgr, Medicines, Toilet Articles, Cigars, etc, 2479 Washington av, Tels 132 and 288.
CULLEY JOHN, Mgr Culley Drug Co, 2479 Washington av, r 2579 Monroe av, Tel 1715.
Culley Saml, cabtmkr Ogden Furn & C Co, r 2354 Madison av.
Culley Thos, clk P O, r 2214 Monroe av.
Culley Thos H, clnr D & R G, b 2354 Madison av.
Culver Geo W, fireman S P, r 2557 Jackson av.
Culver Harry D, swchmn O S L, r 143 26th.
Cumberlin Irene, tchr, r 2021 Taylor av.
Cunningham A Wells, student, b 1509 Wash av.
Cunningham Bert, tmstr, r 530 Chester.
Cunningham Chas H, driver, r 2922 Pingree av.
Cunningham Charlotte, nurse, rms 2554 Jefferson av.
Cunningham Geo J, ins, r 2818 Wash av.
Cunningham Jas, brtndr Diamond Sample Rooms, rms New European Hotel.
Cunningham Lewis C, r 304 Harrisville rd.
Cunningham Peter, collr Ogden Furn & C Co, r 732 Barlow la.
Cunningham Robt W, carrier P O, r 3120 Grant av.
Cunningham S Robt, student, b 304 Harrisville rd.
Cunningham Thos, constable, r 934 26th.
Curran M Francis, burner, r 967 12th.
Curtis Edward A, moved to Seattle, Wash.
Curtis Phoebe, rms 2522 Eccles av.
Curtis Richd, waiter W J Wolfinger, rms 437 Herrick av.
Curtis Winona C, clk, rms 2785 Grant av.
Cushing Edward L, cook, rms Lincoln Hotel.
Cushman Margaret, nurse, rms 437 Herrick av.
Cushnahan Rev Patrick M, rector St Joseph's Catholic Church, r 514 24th.
Cutlip Florence M (wid David H), r 684 22d.
Cutlip Heaston E, clk r 501 17th.
Cutlip Luther F, clk, b 684 22d.
CUTRUBUS GUST, Full Line of Cigars, Tobaccos, Smokers' Arti-cles, Confectionery, Fruits etc, 187 25th, Tel 1316-W, r 150 26th.
Cutting Louisa P (wid Jas R), b 1563 Robinson av.

D

"D" LIVERY STABLE, Claude M Dee Propr, Alfred Child Mgr, High Class Livery and Boarding Stable, Buying and Selling of High Class Horses a Specialty, We solicit Your Patronage, 248 24th, Tel 698.
Dabb Everett A, farmer, b Harrisville.
Dabb Howard A, farmer, r Farr West.
Dabb Hyrum M, farmer, r Harrisville.
Dabb John, farmer, r Harrisville.

CARPENTER PAPER COMPANY

PAPER, TWINE, BAGS, ENVELOPES, ETC. SALT LAKE CITY

DR. V. S. RAYMOND, NATUROPATHY

Turkish Baths, Massage, Electric Light, Steam and Sweat Baths. Scientific Breathing and Fasting Cure given at my

NATURE CURE SANITARIUM

366 32ND ST., TEL. 2345

C. McBRIDE

THE WESTERN FOUNDRY & MACHINE CO.
ENGINEERS, FOUNDERS AND MACHINISTS
EVERYTHING IN FOUNDRY, MACHINE, BOILER AND STRUCTURAL STEEL WORK
TELEPHONE 647 2257 LINCOLN AVE. OGDEN, UTAH

Dabney Hubert, signalman, r 118 28th.
Dabney Sarah J (wid Wm), r 118 28th.
Dahl Niels, r 325 Harrisville rd.
Dahl Sherman M, boilmkr O S L, rms W Weber.
Dahlin Ernest E, jwlr, r 2632 Lincoln av.
Daily, see also Daley and Daly.
Daily Wm S, eng S P, r 2232 Endion av.
Dalamarae Jos, farmer, r Wilson Wd.
Dale Jacob, clk, r 548 26th.
Dalebout Adrian, messr W H Wright & Sons Co, r 751 27th.
Dalebout Bros (Wm and Martin), bakery, 751 27th.
Dalebout Jennie, laund, b 751 27th.
Dalebout Martin (Dalebout Bros), r 751 27th.
Dalebout Wm (Dalebout Bros), r 2768 Volker av.
Daley, see also Daily and Daly.
Daley Geo I, farmer, b W Weber.
Daley Hazel C, b W Weber.
Daley Jas E, driver J C Slade, r 2223 Van Buren av.
Daley Jas L, farmer, r W Weber.
Daley John J, mach O S L, b W Weber.
Daley Mary E, b W Weber.
Daley Wm, eng S P, r 2232 Endion av.
Dallas John T, insp, r 881 23d.
Dallimore Agnes M (wid Ewdin), r 2653 Jefferson av.
Dallimore Chas T, clk Geo A Lowe Co, r rear 528½ 24th.
Dallimore Eliz, b 2653 Jefferson av.
Dallimore Franklin C, student, b 2653 Jefferson av.
Dallimore Ida C, tchr Utah School D & B, b 2555 Orchard av.
Dallimore Jas W, plmbr, r 2555 Orchard av.
Dallimore Wallace, carp, b 2653 Jefferson av.
Dallimore Walter T, carp, b 2653 Jefferson av.
Dallimore Wm J, plmbr, 417 23d, r 2555 Orchard av.
Dallimore Wm T, chef, r 1663 Robinson av.
Dallinga Heiko, clk Hemenway & Moser Co, b 3221 Stephens av.
Dallinga Heino, farmer, b 3221 Stephens av.
Dallinga Hyrum, farmer, r 3239 Wall av.
Dallinga John, farmer, r 3221 Stephens av.
DALRYMPLE WM G, Dentist, 2421 Washington av (Rooms 1 and 2, over McIntyre Drug Store), Tel 590, Hours 9 to 12 a m, 1 to 5 p m, r 2561 Adams av, Tel 71.
Dalton Ambrose A, died Dec 24 '12.
Dalton Eliz M (wid John L), r 1153 24th.
Dalton Eva M, clk Golden Rule, b 2208 Monroe av.
Dalton Geo, tmstr Job Pingree jr, rms 2616 Wash av.
Dalton Geo F, butcher, b 2208 Monroe av.
Dalton Geo W, tmstr Leek Brick Co, r 616 Sullivan av.
Dalton Hannah A (wid Donald C), r 473 31st.
Dalton Jared, tmstr, r 2747 Madison av.
Dalton Lawrence J, tmstr, b 1153 24th.
Dalton Lily E (wid Ambrose A), grocer, 2632 Wall av, r same.
Dalton Nora, clk, b 473 31st.

HYLANDER BROS., TAILORS,
Tailor-Made Suits to Your Measure
368 24TH ST. UPSTAIRS TEL. 342-J
Ladies' and Gents' Clothing Cleaned, Pressed and Repaired. Remodeling. Exclusive Styles in Suits. $15 to $50

CIRCULARS ADDRESSED WRITE **R. L. POLK & CO.** SALT LAKE CITY MAILING LISTS OF ALL KINDS

WE SELL ON EASY PAYMENT PLAN
BOYLE FURNITURE COMPANY
CARPETS, DRAPERIES, WALL PAPER, RANGES, GRANITEWARE

Dalton Orson A, miner, r 3208 Monroe av.
Dalton Walter C, embalmer Kirkendall Und Co, rms 2552 Wash av.
Daly, see also Daily and Daley.
Daly John F, clk Proudfit S G Co, r 2842 Lincoln av.
Daly Kate (wid Jeremiah), r 2629 Grant av.
Dana Chas R, apiarist, 600 W 24th, r same.
Dana Chauncey M, gdnr, 226 17th, r same.
Dana Chauncey R, gdnr, 200 17th, r same.
Dana Edward S, gdnr, Lincoln av and 4th, r same.
Dana Jos B, gdnr, 11th cor Lincoln av, r same.
Dana Jos W, gdnr, b 200 17th.
Dance Henry B, farmer, b W Weber.
Dance Henry T, farmer, b W Weber.
Dance Margaret, b W Weber
Daniels Mrs Anna, hsekpr Orpheum Hotel.
Daniels Annie (wid John) r N Ogden.
Daniels Edmund, clk, r 2028 Douglas av.
Daniels Ellen (wid Oliver M), b 911 23d.
Daniels Etta A, student, b N Ogden.
Daniels Fred, painter, r 2007 Madison av.
Daniels Hattie H (wid Francis H), b 1444 25th.
Daniels Henry, fruit grower, N Ogden, r same.
Daniels John, candymkr Geo Kern, r 911 23d.
Daniels John S, grocer, 2528 Wash av, r 2731 Jefferson av.
Daniels Jos R, b N Ogden.
Daniels Otto, rms Orpheum Hoted.
Daniels Raymond, student, b N Ogden.
Daniels Wm S, farmer, b N Ogden.
Dankers, see Denkers.
Dannah Saml, bgemn Union Depot, r 757 27th.
Danvers Wilford H, moved to Oakland, Cal.
Darby Chas W, livestock, 2064 Jefferson av, r same.
Darby Frank M, clk O S L, b 2064 Jefferson av.
Dargan Maggie B, b 2334 Wall av.
Dargan Mary E (wid Jas R), r 2334 Wall av.
Dargan Wm T, mach, b 2334 Wall av.
Darke Bertha E, b rear 2152 Wash av.
Darke J Fred, lab, b rear 2152 Wash av.
Darke Lottie, b rear 2152 Wash av.
Darke Martha A(wid Jas), r rear 2152 Wash av.
Darney John E, farmer, r Marriott.
Daru, see Deru.
Darwin Ernest E, clk J S Lewis & Co, rms Lincoln Hotel.
Daugherty, see Doherty.
Davenport Edna F, tchr Sub-High School, b 2567 Madison av.
Davenport Geo R, lab, r 1022 Grant av.
Davenport John E (Grill Bar), r 2657 Madison av.
Davenport Leonard, r 199 W 28th.
Davenport Rose M, pkr, b 1022 Grant av.
Davey Frank M, clk, b 2832 Grant av.
Davey Jane (wid Byron A), r 2832 Grant av.

JOHN J. McKINNON CARRIAGE AND AUTOMOBILE PAINTER
SATISFACTION IN McKINNON'S PAINTED CARS AND CARRIAGES
Rates Reasonable 2202 Washington Av.

Alonzo VanPatten
OFFICE 2353 MONROE AVENUE TELEPHONE 410-W
See me on any work in the Concrete and Cement Line

R. C. McBRIDE

CLARA BERGES PRIVATE HOSPITAL
Fully Equipped with the Latest Appliances. Trained Nurses in Attendance. Open to all Regular Physicians
2106 WASHINGTON AVENUE TELEPHONE 253

It Beats the World How KITCHEN KLEANSER GETS THE —DIRT—
W. F. RUSSELL, Pres. and Mgr. Office and Factory 19th and Pacific Ave.

Davidson Adna (Davidson & Burns), r 2339 Adams av.
Davidson Alva, student, b 653 21st.
Davidson Annie L, student, b 127 W 29th.
Davidson Chas A, swchmn O S L, r 1772 Carter av.
Davidson Clarence, student, b 127 W 29th.
Davidson Erma, student, b 653 21st.
Davidson Ernest F, b 1772 Center av.
Davidson Leonard, student, b 653 21st.
Davidson Max (Columbia Club Cigar Co), r 653 21st.
Davidson Minnie, clk, b 2929 Wall av.
Davidson Oliver M, brkmn S P, r 127 29tn.
Davidson Saml L, cond S P, r 2929 Wall av.
Davidson Wm R, cond S P, r 2849 Nye av.
Davidson & Burns (Adna Davidson, M M Burns), osteopaths, 336 25th.
Davies Henry C, slsmn Coulter- Adams Seed Co, rms 2430 Lincoln av.
Davis Albert S, clk Union Depot, r 2831 Hudson av.
Davis Benj W, clk R M S, r 531 24th.
Davis Chas, brkmn S P, b 2264 Lincoln av.
Davis Chester A, farmer, r Warren.
Davis Chester, emp Amal Sugar Co, r Warren.
Davis Clara A, student, b 429 W 21st.
Davis Danl, tmstr Becker B & M Co., r 347 20th.
Davis Danl R, farmer, r 429 W 21st.
Davis Danl R jr, clk O S L, b 429 W 21st.
Davis David E, teller Ogden State Bank, r 2812 Grant av.
Davis David R, emp Geo A Lowe Co, r 347 20th.
Davis D F, mgr C J Herrick & Co, r 464 24th.
Davis D Lloyd, foreman Amal Sugar Co, r Wilson la.
Davis Edward J, farmer, Farr West.
Davis Edward M, swchmn O S L, b 118 23d.
Davis Evelyn M, b Farr West.
Davis Frank, mach O S L, rms Van Ness Hotel.
Davis Frank C, clk United Cigar Stores Co, r 3043 Wall av.
Davis Frank M, clk Union Portland Cement Co, b 751 25th.
Davis Geo W, farmer, b Farr West.
Davis Harold R, student, b 432 Herrick av.
Davis Helen, emp S L V C Co, b Farr West.
Davis Horace H, electn, r 234 Robbins.
Davis Inez, emp S L V C Co, b Farr West.
Davis Irvine, farmer, b Plain City.
Davis Jas, eng S P, r 2217 Wash av.
Davis Jas, stower O S L, r 8 Wilson la.
Davis Jas L, miner, r 1984 Wash av.
Davis Jas Q, eng, r 2217 Wash av.
Davis Mrs Jane, b 585 24th.
Davis John, farmer, r Warren.
DAVIS JOHN C, Attorney-at-Law, District Attorney, 214-216 First Nat Bank Bldg, r 2746 Madison av, Office Tel 129, Res Tel 2326-J.

Best Line to California
SALT LAKE ROUTE

OGDEN STEAM LAUNDRY CO.
LAUNDERERS AND DRY CLEANERS
437 TWENTY-FIFTH STREET PHONE 174

Davis John I, bkpr Shupe Williams C Co, r 347 20th.
Davis John T, storekpr Amal Sugar Co, r Wilson la.
Davis Jos L, emp Amal Sugar Co, r Wilson Wd.
Davis Jos M, fireman U P, r Wilson la.
Davis Lucille, student, b 2335 Monroe av.
Davis Mrs Lu Reta, moved to Provo.
Davis Mrs Lydia, moved to Vernal, U.
Davis Mrs Mary, b 226 W 30th.
Davis Nellie, rms 238 25th.
Davis Otillie C (wid Frank), b 3043 Wall av.
Davis Percy, emp Amal Sugar Co, r Warren.
Davis Price E, eng, r 432 Herrick av.
Davis Robt, farmer, b Warren.
Davis Robt C, foreman, rms 2746 Madison av.
Davis Saml E, lab, rms 257 25th.
Davis Stella, b Farr West.
Davis Stephen E, butcher, r 2779 Grant av.
Davis Thos, storekpr Amal Sugar Co, r Wilson la.
Davis Thos H, insp City Eng, r 751 25th.
Davis Viola M, student, b Wells McEntire.
Davis Walter E, clk O S L, rms 429 W 21st.
Davis Wm, farmer, r Plain City.
Davis Wm J, eng, r 2157 Reeve av.
Davis Wm J, hlpr Amal Sugar Co, r Wilson Wd.
Davis Wm L, lab, r Wilson la.
Davis Wm M, boilmkr O S L, r 650 24th.
Davis Wm R, r 460 34th.
Davis Wm W, slsmn, r 2335 Monroe av.
Davis & Weber Counties Canal Co, J C Nye sec, 516 First Nat Bank Bldg.
Davitt Geo, lab, rms Montana House.
Dawson Belva, b Riverdale.
Dawson Geo W, farmer, r Riverdale.
Dawson Kenneth, student, b 2109 Madison av.
Dawson Wm, r Riverdale.
Day Addie (wid Henry), boarding 118 23d.
Day Chas E, emp Leonard Davenport, b 151 25th.
DAY C A, Pres and Gen Mgr Ogden Portland Cement Co, 6-7 Utah Nat Bank Bldg, rms Reed Hotel.
DAY HAROLD C, V-Pres Ogden Portland Cement Co, r Brigham City, U.
Day Harry H, brkmn U P, r 2247 Van Buren av.
Day Wm, cook People's Rest, rms 304 25th.
Day Wm P (Day & Owens), r 865 27th.
Day & Owens (W P Day, J F Owens), real est, 2438½ Wash av.
Deamer Jas, mach O S L, r N Ogden.
Deamer Jos, farmer, r N Ogden
Deamer Wm C, carp, r N Ogden.
Dean Clarence, moved to North Platte, Neb.
Dean Elmer W, pipe ftr, b 734 7th.

LAMBERT PAPER CO. Paper of All Kinds.
THE PAPER HOUSE Printers' Supplies, Etc.
WALL AVE. AND 24TH ST. PHONE 151

EXCAVATING, PIPE LAYING, SEWERS, WATER SYSTEMS, ETC.
The Wheelwright Construction Co.
2476 Wash. Ave. PHONE 147

R. C. McBRIDE

J. M. FORRISTALL 415 24th Street Telephone 425
SURETY BONDS, FIRE, ACCIDENT, LIABILITY AND BURGLARY ..... INSURANCE

Dean Emil, r 1935 Park av.
Dean Emma (wid Saml), r N Ogden.
Dean Esther E, stenog Standard, b 510 Wash av.
Dean Ethel, moved to North Platte, Neb.
Dean Geo S, printer, N Ogden, r same.
Dean John A, carp, b N Ogden.
Dean John C, clk O S L, r 964 Wash av.
Dean Jos J, fruit grower, 734 7th, r same.
Dean Leo T, chauffeur, b 370 28th.
Dean Mrs Lillie M, moved to North Platte, Neb.
Dean Margaret (wid Bartholomew), r 370 28th.
Dean Myrtle, rms 268½ 25th.
Dean Rose E, opr M S T & T Co, r N Ogden.
Dean R Darle, stenog A L Scoville Press, b 510 Wash av.
Dean Walter F, solr Examiner, b 370 28th.
Debbendiner Geo A, repr, r 365 22d.
DeBruin Herbert, appr S J Burt & Bros, b 2050 Ballantyne av.
DeBry Henry, jan Lorin Farr School, r 932 21st.
Debs Mrs Eva, hsekpr 132 25th.
Decker Arch C, clk R M S, rms 408 26th.
Decker Ernest, blksmith O S L, b 2928 King's av.
Decker Robt M, swchmn, r 2928 King's av.
Decker Walter, mach O S L, rms 408 26th.
Dee Annie M D (wid J M), r 2247 Lincoln av.
Dee Annie T (wid Thos D), r 806 Wash av.
Dee Byron S, clk Last & Thomas, b 3132 Wash av.
DEE CLAAS (Dee Printing Co), r 3200 Washington av, Tel 1976-M.
Dee Claude M, propr "D" Livery Stable, 248 24th, r San Francisco.
Dee Ellen E, student, b 3132 Wash av.
Dee J Stanley, r 3132 Wash av.
Dee Lawrence T, student, b 806 Wash av.
Dee Peter jr, solr Prudential Ins Co, r 2310 Monroe av.
DEE PRINTING CO (Claas Dee, Evert Neuteboom), Commercial Printing, All Kinds, 2562½ Washington av, Tel 224-J. (See left top lines and p 125).
Dee Mrs Rose S, r 3132 Wash av.
Dee School, 20th s w cor Farr's av.
Dee Sylvia, art needle wk, 2235 Wash av, rms Arlington Hotel.
DEE THOMAS D MEMORIAL HOSPITAL, Mrs T D Dee Pres, Rev P M Cushnahan and J S Lewis V-Pres, John Watson Treas, R B Porter Sec, R C Lundy jr Supt, Harrison av n e cor 24th, Tel 143.
Deem Eliz, b Plain City.
Deem Janus, carp, r Plain City.
Deem Lester, b Plain City.
DeFriese Bowe, farmer, r Wilson Wd.
Degnan John (The Alpine), r 134 25th.
DeGroot Fred, washer O S L, r 1889 Wall av.
DeGroot John, hlpr O S L, r 196 W 20th.
DeGroot Peter, candymkr, r 3257 Stephens av.
DeGroot Wm, carp, r 161 Patterson av.

J. F. EVERETT & CO. Proprs. Ogden Livery, Feed and Sale Stables. Funeral, Party and Wedding Calls.
2219 Washington Avenue Telephone 876

KELLY & HERRICK Fire and Accident Insurance Real Estate and Loans
2500 WASHINGTON AVENUE TELEPHONE 76

OGDEN PORTLAND CEMENT FOR GOOD CONCRETE

Commercial Stationery. Catalogues, Pamphlets, College and School Annuals, Programs, Etc.
CLAAS DEE EVERT NEUTEBOOM
DEE PRINTING COMPANY
Where You Always Find The Best in Printing
OFFICE PHONE 224-J
ART WORK in COLORS DAINTILY EXECUTED
2562½ Washington Ave. OGDEN, UTAH

DeHaan Catherine G, maid 2549 Madison av.
DeHaan Henry E, polishr Boyle Furn Co, r 2025 Liberty av.
DeHart Cora, opr John Scowcroft & Sons Co, b 3211 Jefferson av.
DeHart John, fireman, b 3211 Jefferson av.
DeHart Peter W, painter, r 3217 Jefferson av.
DeHeer Andrew, lab, r 3179 Quincy av.
DeHeer Henry, fireman, r 3049 Jefferson av.
DeHeer Peter A, fireman U P, b 3179 Quincy av.
Deis Jos T, student, b 228 21st.
Deis Louis, tmstr, r 228 21st.
DeJulien M Lorenzo, real est, 850 23d, r same.
Delabout, see Dalebout.
DeLamater Carl B, electn, b 1065 Farley's la.
DeLamater Edgar, carp, 1065 Farley's la, r same.
DeLamater Edward H, carp, r 3214 Grant av.
DeLamater Herbert V, student, b 1065 Farley's la.
DeLamater M Louise, clk, b 1065 Farley's la.
Deleau Eugene, moved to Butte, Mont.
Dellwig Louis A, emp U S Forest Service, b 2438 Madison av.
Delmore, see Dallimore.
DeLong Eliz, tchr Utah School D & B, rms Poplar Heights.
DeLong Jos E, electn U L & R Co, b 426 17th.
DeLong Leonard, blksmith, r 426 17th.
DelVerde Tunnel Co, F L Woods gen mgr, 2411 Wash av.
Demas, see also Dumas.

DENVER & RIO GRANDE RAILROAD
SCENIC LINE OF THE WORLD

THE ECCLES LUMBER CO 156 TO 164 24TH ST. WHOLESALE AND RETAIL LUMBER, DOORS, SASH AND ALL KINDS OF BUILDING MATERIAL AND MILLWORK

R. C. McBRIDE

VOLKER LUMBER CO.
WHOLESALE AND RETAIL DEALERS
PHONE 612
237-245 24th ST.

COREY LIVERY CO.
L. NOBLE, PROPRIETOR
TELEPHONE 29 2566 WASHINGTON AVENUE

Demas Andrew, hlpr O S L, r N Ogden.
Demas Nicholas, lab O S L, b N Ogden.
DeMay Antonio, shoemkr 429 25th, r same.
DeMik Wm G, Painter, r 3219 Wall av.
DeMik Wm G jr, trucker S P, b 3219 Wall av.
Dempsey Mrs Margaret F, clk S J Burt & Bros, b The Virginia.
DEN THE, Theo Gierse Propr, Wholsale and Retail Cigars, Tobacco and Smokers' Articles, 370 25th, Tel 440.
DenHartog, see Hartog.
Denkers Alice G, opr M S T & T Co, b 2654 Barlow av.
Denkers Barend, 2d hd gds, 2428 Grant av, b 2654 Barlow av.
Denkers Catherine L, clk G B Denkers & Son, b 2654 Barlow av.
Denkers Eliz, student, b 2718 Madison av.
Denkers Gerrard P, usher Union Depot, b 2718 Madison av.
Denkers G B & Son, P J Denkers mgr, printers, 2349½ Wash av.
Denkers Henry, nurse, r 2718 Madison av.
Denkers Herman B, collr Boyle Furn Co, r 2654 Barlow av.
Denkers Lida (wid Gerard B), r 2654 Barlow av.
Denkers Marie P, student, b 2654 Barlow av.
Denkers Peter J, mgr G B Denkers & Son, r 3339 Woodland av.
Dennison Chas, emp C W Officer, b 403 7th.
Denny Fred A, slsmn Lyman Bros Co, rms 2343 Wash av.
Densel Mrs Jennie, moved to Los Angeles, Cal.
Denson Jorgen M, hlpr O S L, rms 2518 Lincoln av.
Denson Louis, eng, r 2635 Wash av.
Denson Louis R, mach, b 2635 Wash av.
Denson Wm W, lab, rms 2518 Lincoln av.
Denton Geo S, cond S P, rms Marion Hotel.
Denver House (Chas Deru), 169 25th.
DENVER & RIO GRANDE RAILROAD, Frank Fouts Freight and Passenger Agent, Office 2504 Washington av, Depot Wall av foot 25th, Freight Office w s Washington av bet 20th and 21st, Shops Pacific av cor 20th. (See p 4).
DePass Saml C, moved to Columbia, S C.
DEPOT DRUG STORE, Joseph E Cave Propr, A Full Line of Drugs, Medicines, Toilet Articles, Cigars, etc, 108 25th, Tel 1833-W.
Dermody Catherine student, b 1055 24th.
Dermody Brent, student, b 1055 24th.
Dermody Frances, clk W U Tel Co, b 1055 24th.
Dermody Lawrence W, lineman M S T & T Co, b 1055 24th.
Dermody Mary, student, b 1055 24th.
DERMODY WM J, Mgr W U Tel Co and A D T Co, 2406 Washington av, r 1055 24th, Tel 1790.
DERN PHILIP PAINTING & DECORATING CO (Philip Dern, Hugo Claussen), Artistic and Up-to-date Interior Decorators, 222-223 Dooly Bldg, Salt Lake City, Tel Was 3070. (See adv at classified Decorators).
DeRocco Ermino D, moved to San Diego, Cal.
Deru Alice K, b Burch Creek.
Deru Chas (Denver Hause), r 168 23d.
Deru Jos, r Burch Creek.

OREGON SHORT LINE RAILROAD
SEE PAGE 3

B. H. GODDARD Fire, Life, Accident and Health, Plate Glass, Tornado, Burglary INSURANCE
429 Twenty-Fourth St. Telephone 500-W

Deru Josephine A, student, b 168 23d.
DeRyke Marinus J, baker, r 2931 Van Buren av.
Desch Christian, r 3345 Woodland av.
DESERET NEWS (Daily), L Dow Browning Mgr, Alfred Gladwell Collector, basement Reed Hotel, Tel 1965-W. (See adv).

WHAT IS HOME WITHOUT
THE
SATURDAY
NEWS
?
L. DOW BROWNING, AGT.
BASEMENT REED HOTEL, OGDEN

Deskey R M, swchmn O S L, r 2928 Kingsford av.
Despain Gertrude, clk W H Wright & Sons Co, b rear 1558 Wash av.
DeVine Jas H (Boyd, DeVine & Eccles), r 903 24th.
DeVine Margaret, tchr Lorin Farr School, rms 528 24th.
DeVine Thos A, chf dep Sheriff, r 2375 Adams av.
Devlin Jas, farmer, r Warren.
Devlin Michl, farmer, r Warren.
Devlin Michl J, repr O S L, r 526 22d.
Devoto Bernard E, student, b 2561 Monroe av.
DEVOTO FLORIAN B, Bonded and Licensed Abstractor, 211 First Nat Bank Bldg, Tel 2381-W, r 2561 Monroe av, Tel 856-M. (See front cover).
Deweese Chas C, meats, 1669 Wash av, r 494 Cross.
DeWitt Louis E (Gilligan & DeWitt), r 946 Capitol av.
DeWitt M John, collr, r 670 22d.
DeWOLF CLEVELAND O, See Elks Club, r 2561 Monroe av.
DeYong, see also Young.

J. P. O'NEILL CONSTRUCTION COMPANY
Dealers in Stone, Cement, Asphaltum 423 25th STREET TELEPHONE 621

R. W. ANDERSON
MERCHANT TAILORING, CLEANING AND REPAIRING
2458 Grant Ave. Tel. 265-W

R. C. McBRIDE

N. O. OGDEN CO.
CLOTHING, SHOES AND FURNISHINGS
HOLEPROOF HOSIERY, GUARANTEED FOR SIX MONTHS

DeYong Annette, moved to Manti, U.
DeYong Carl, student, b 2749 Volker av.
DeYong Henry, b 2749 Volker av.
DeYong Jennie, student, b 2749 Volker av.
DeYong John, clk O S L, r 2749 Volker av.
DeYong John jr, swchmn O S L, r 3843 Wash av.
DeYong Louis, carp, r 478 Chester.
Diamond Sample Room (D A Smyth), 240 25th.
Dibbell Geo K, tmstr Ogden Feed Co, b 318 Franklin av.
Dibbell Rudolph K, lab, r Wilson la.
Dick Gertrude, b 541 24th.
Dick Lydia (wid Corval), r Plain City.
Dick Wm M, hostler, r 541 24th.
Dickamore Henry, driver, b 657 20th.
Dickinson Emma, maid 521 23d.
Dickson, see also Dixon.
DICKSON GEORGE A, Physician and Surgeon, 28-29 Lewis Blk, Tel 159, r 2530 Fowler av, Tel 277.
Dickson Holton, student, b 2530 Fowler av.
Dickson Jas, clk O S L, rms 2631 Grant av.
Dickson Ruth, student, b 2530 Fowler av.
Dieu Alphonse, shoemkr, 219 33d, r same.
Dieu Emily, emp Shupe-Williams C Co, b 3547 Adams av.
Dieu Gabriel, carp, b 219 33d.
Dieu Julius A, porter, r 3547 Adams av.
Dieu Lucy, smstrs, b 219 33d.
Diffenbaugh Harry G, formn, r 960 Arden av.
Dills Jas M, plstr, r 1130 Capital av.
Dills Margaret E, student, b 1130 Capitol av.
Dills Newton, student, b 1130 Capitol av.
DiMaggio Carmelo, hlpr, r 124 Shorten av.
Dince Simon (Saperstein & Dince), r 234 27th.
DINNEEN JAMES P, Dentist, 2465 Washington av, Tel 1183-W, Hours 9 a m to 5:30 p m.
Dinovo Michl, lab, r 203 W 21st.
Dinsdale Ada L (wid Jeffrey jr), r 411 W 17th.
Dinsdale Alice (wid Jeffrey), r 148 22d.
Dinsdale Benj, farmer, r 746 W 17th.
Dinsdale Geo, brewer Becker B & M Co, r 1948 Park av.
Dinsdale Howard L, eng Blackman & Griffin Co, b 566 Canyon rd
Dinsdale Jas R, hostler O S L, r 566 Canyon rd.
Dinsdale Jas R jr, eng S P, r 2054 Adams av.
Dinsdale Jeffrey, farmer, r 700 W 17th.
Dinsdale John, farmer, r 744 W 17th.
Dinsdale Lizzie, bkpr J S Carver & Sons, b 566 Canyon rd.
Dinsdale Lois, clk W H Wright & Sons Co, b 566 Canyon rd.
Dinsdale Matthew I, farmer, r 724 W 17th.
Dinsdale Owen, clnr D & R G, r 769 W 17th.
Dinsdale Mrs Rachel, r 148 22d.
Dinsdale Rachel A, student, b 746 W 17th.
Dinsdale Sadie M, b 724 W 17th.

TELEPHONE 470
For Service and Quality
WEBER LUMBER COMPANY

CIRCULARS ADDRESSED WRITE R. L. POLK & CO. SALT LAKE CITY MAILING LISTS OF ALL KINDS

WE SELL ON EASY PAYMENT PLAN
BOYLE FURNITURE COMPANY
CARPETS, DRAPERIES, WALL PAPER, RANGES, GRANITEWARE

Dinsmore Burton, eng, b 969 24th.
Dinsmore Chas F, contr, 969 24th, r same.
Dinsmore Florence E, student, b 969 24th.
DINWIDDIE CONSTRUCTION CO, Wm A Larkins V-Pres and Mgr, Building Construction, 516 First Nat Bank Bldg.
DIRECTORY OFFICE AND LIBRARY (R L Polk & Co), With Carnegie Free Library, Washington av bet 25th and 26th, General Offices 613-616 Dooly Bldg, Salt Lake City, Long Distance Tel Wasatch 39.
Disanza Thos, shoemkr, 2016 Monroe av, r same.
Disher Clyde A, messr, r 3276 Grant av.
Ditlow Ira B, moved to Miles City, Mont.
Dix Edwin, r 462 17th.
Dixon, see also Dickson.
Dixon Alfred, farmer, r Harrisville.
Dixon Leonard T, clk W F & Co Exp, b 264 26th.
Dixon Philip B, cond, r 264 26th.
Dixon Philip R, clk W F & Co Exp, r 3297 Ogden av.
Dixon Saml F, brtndr Diamond Sample Room, r 404 26th.
Dobbins H Maria (wid Albert), b 2525 Adams av.
Dobs Saml, emp Ogden P & P Co, b View.
Dodd Lewis A, feed yard, r 666 23d.
Dodd Lizzie A, b 666 23d.
Dodge Carrie E (wid Frank E), r 458 28th.
Dodge Frank A, eng O S L, r 458 28th.
Doherty see also Dougherty.
Doherty Albert H, boilermkr, b 1437 24th.
Doherty Clara M, student, b 1437 24th.
Doherty Edward R, boilermkr, r 1437 24th.
Dollinga, see Dallinga.
DOMESTIC SCIENCE BAKING CO, (Albert G Duerr), Wholesale and Retail Bakers and Confectioners, 2258 Grant av, Tel 2358-W (See adv).
Donahue Edward, masseur Ogden Hot Springs, rms same.

DOMESTIC SCIENCE BAKING CO.
THE SANITARY BAKERY
Manufacturers of High Grade Bakery Goods
D. S. SPECIAL—THE LOAF OF QUALITY
2258 Grant Ave. Phone 2358-W Ogden, Utah
If Your Grocer Cannot Supply You, We Deliver

Closely connected with Tanners and Pullers both East and West
Telephone 781-W
O. M. RUNYAN
Dealer in HIDES, PELTS, TALLOW, BEESWAX AND FURS
Always in the market at top market prices. Reference: Com'l Nat. Bank, Ogden, Utah
2263-69 Wall Avenue

Thomas C. Foley Co., Ltd.
2410 WASHINGTON AVENUE Phone 303
WINES AND LIQUORS
at Wholesale and Retail. Distributors for Becker's and Eastern Beers. Free City Delivery. Family Trade Solicited

R. O. McBRIDE

THE TROY WAY IS THE RIGHT WAY
S. H. Hendershot, Mgr. TROY LAUNDRY 2538-40 Wall Ave.

FRED M. NYE CO.
THE CLOTHIERS
2413 WASHINGTON AVE.
CRAWFORD SHOES

Donaldson Daniel E, opr, r 464 30th.
Donaldson David D, plmbr, b 2270 Moffit av.
Donaldson Ellis, clk Golden Rule, b 2270 Moffit av.
Donaldson Estella, r W Weber.
Donaldson Geo W, plmbr, b 2270 Moffit av.
Donaldson Harvey F, farmer, r W Weber.
Donaldson John K (Russell & Donaldson), r 222 W 31st.
Donaldson Jos E, clk, b 2270 Moffit av.
Donaldson Wm S, plmbr, 2270 Moffit av, r same.
Donnellon John H, agt, r 278 22d.
Donnellon Mrs M A, drsmkr, 278 22d, r same.
Donnelly Eliz, emp New European Hotel, r 223½ 25th.
Donnelly Hugh C, clk R M S, r 2730 Lincoln av.
Donovan Anna H, clk Paine & Hurst, b 1128 Oak.
Donovan Dennis J, carp, 1128 Oak, r same.
Donovan Janie, clk H F Upp, b 1128 Oak.
Donovan Nathan H, carp, r 1162 Rushton av.
Donovan Nona, opr M S T & T Co, b 1128 Oak.
Donoviel Stephen D, eng John Scowcroft & Sons Co, r 3215 Ogden av.
Dooly Bldg, 2414-2418 Wash av.
Doon Henry G, eng, r 1728 Wash av.
Doon Leslie L, stenog, b 1728 Wash av.
Doon L B, emp Utah Constn Co, b 177 27th.
Dora Duteail R, mach, r 234 23d.
Doran Jos M, mach O S L, r 250 21st.
DORAN THOMAS C, Physician, Office Hours 10 to 12 a m, 2 to 4 and 7 to 8 p m, 410 25th, Tel 245-W, r 3279 Ogden av, Tel 1522.
Dorius Ray, tchr High School, rms 2642 Monroe av.
Dorland Robt R, elec eng, rms 429 Herrick av.
Dorney see Darney.
Dorrington Wm, shader O P B & T Co, r Harrisville.
Doty Chas B, brkmn S P, r rear 2347 Madison av.
Doty Mrs Julia A, actress, b n s City Limits rd 4 e of Wash av.
Dougherty Eloyn E, clk R M S, rms 408 26th.
Douglas Anthony, farmer, b W Weber.
Douglas Clarence, emp John Scowcroft & Sons Co, b 538 25th.
Douglas David G, slsmn Boyle Furn Co, rms Orpheum Hotel.
Douglas Essie, b 1136 22d.
DOUGLAS JAS H, Treas and Mgr Boyle Furn Co, r 2632 Madison av. Tel 877.
Douglas Jane (wid Wm F), r W Weber.
Douglas John slsmn Boyle Furn Co, r 2640 Barlow av.
Douglas J Orson, slsmn Boyle Furn Co, b 2362 Madison av.
Douglas Lester K, hrnsmkr J G Read & Bros Co, b 1136 22d.
Douglas Mildred, tchr, b 538 25th.
Douglas Myrtle, clk Last & Thomas, b 2640 Barlow av.
DOUGLAS RALPH H, Staple and Fancy Groceries, Bakery Products, Cured Meats and Notions, 1136 22d, r same, Tel 1118-W.
Douglas Richd B, blksmith, r 521 16th.
Douglas Royal J, slsmn R & O Quality Shop, r 1755 Wash av.

Best Line to California
SALT LAKE ROUTE

BUCHMILLER & FLOWERS
NETTLETON SHOES
Clothiers and Furnishers 2461 Washington Ave.

Douglas Ruth, student, b 2632 Madison av.
Douglas Vera, clk Last & Thomas, b 2640 Barlow av.
Douglas Wealthy S, bkpr Boyle Furn Co, b 3 Corey apts.
Douglas Wm, buyer John Scowcroft & Sons Co, r 538 25th.
Douglas Wm V, carp, r 3205 Grant av.
Douglass Geo, pkr Cragun Bros, r rear 2135 Adams av.
Douglass John, agt Broom News Co, rms 237 26th.
Douglass Richd, supt City Crematory, r 301 W 28th.
Douglass Walter J, pkr S L V C Co, rms 782 21st.
Dowaliby Albert D, cook, r 249 26th.
Dowling Ernest L, runner Marion Hotel, r rear 2224 Wash av.
Dowling Mary (wid Miles), r 465 22d.
Downey Joseph, student Sacred Heart Academy.
Downs Alfred, eng, r 3118 Grant av.
Downs Aquilla H, propr Downs Coffee House, r 2747 Wash av.
DOWNS COFFEE HOUSE, A H Downs Propr, Leads Them All, 310 25th, Tel 1800.
Downs Jas B, clk, r 129 27th.
Downs John J, mach O S L, r 2103 Lincoln av.
Downs Rena C, tchr Wash School, b 2747 Wash av.
Doxey Albert, messr O S L, r 2739 Lincoln av.
Doxey Alma, farmer, r 136 Doxey av.
Doxey Alma T, washer Troy Lndry, r 241 W Patterson av.
Doxey B Vera, student, b 152 Doxey av.
Doxey Clara, opr Utah Ktg Co, b 2774 Wash av.
Doxey David H, clk O S L, r 3085 Pacific av.
Doxey Earl T, tmstr Utah Constn Co, b 152 Doxey av.
Doxey Ethel, tchr Pingree School, b 367 27th.
Doxey Florence, student, b 3085 Pacific av.
Doxey Irma H, b 367 27th.
Doxey John (Inter-Mtn Prod Co), r 2024 Farr's av.
Doxey Leo, b 239 27th.
Doxey Mrs Luella, r 239 27th.
Doxey Mamie E, b 3085 Pacific av.
Doxey Mary R (wid Thos), r 2774 Wash av.
Doxey Moroni H, clk O S L, r 367 27th.
Doxey Myrtle, ironer O S L, b 239 27th.
Doxey Olive E, tchr Wash School, b 367 27th.
Doxey Susie B, opr Utah Ktg Co, b 2774 Wash av.
Doxey Thos, hlpr, r 152 Doxey av.
Doxey Vera, student, b 152 Doxey av.
Doxey Verna A, student, b 3085 Pacific av.
Doyle Danl J, moved to Strevell, Ida.
Doyle Mary (wid Danl J), r 2938 Wash av.
Doyle Michl J, clk Ind Meat Co, r 749 29th.
DOYLE WM, Contractor, Office Basement Ogden State Bank, Tel 316, r 3229 Ogden av, Tel 532. (See back cover and p 132).
Draayer Jennie, drsmkr, b 3293 Stephen av.
Draayer John, farmer, r 3293 Stephens av.
Drabble Mary E, clk, b 725 24th.
Drabble Norman V, clk O S L, r 237 20th.

Charles Peterson SIGNS--ALL KINDS
Metal, Electric, Window Lettering, Theatrical Scenery
20 RICHARDS ST. Tel. Was. 1508 SALT LAKE CITY

"You Don't Know Beans" Till You've Tasted Pierce's
Office and Factory 29th Street and Pacific Ave. Telephone 995

R. C. McBRIDE

Salt Lake Cabinet & Fixture Co.
Shelving, Counters, Church Furniture and Refrigerators
K. J. Fetzer 27 Richards Street Tel. Was. 3210 Salt Lake City

WILLIAM DOYLE
CONTRACTOR
Estimates Furnished on Reservoirs, Dams, Culverts, Bridges, Buildings and Heavy Foundation Work, Sidewalks, Etc.
Office, Basement Ogden State Bank TEL. 316 Residence, 3229 Ogden Ave. TEL. 532

Drabble Wm H, carp, r 2838 Childs av.
Drake Danl N, farmer, r Wilson Wd.
Drake D D, S F Lawrence mgr, loans, 2469 Wash av, r Kansas City, Mo.
Drake Francis J, vet surg, 324 24th, rms same.
Drake Geo, r 980 Farr's av.
Drake Ira M, student, b Wilson Wd.
Drake Jas, emp Amal Sugar Co, b Wilson Wd.
Drake John H, painter, r Wilson la.
Drake Pearl, b Wilson Wd.
Drake Rose L, b 1020 Farr's av.
Drake Saml R, farmer, r 1020 Farr's av.
Draney Asa W, driver Troy Lndry, r 128 Tracy av.
Draney Edith M, clk Thomas Studio, b 278 23d.
Draney Jas, formn, r 278 23d.
Draney Leonard T, shoemkr, b 141 Tracy av.
Draney Levi H, driver Troy Lndry, r 141 Tracy av.
Draney Parley P, asst mgr Marion Hotel, r 506 13th.
DRANEY WM H, Sec, Treas and Mgr Badger Coal & Lbr Co, r 582 21st.
Draper Mrs Eliza M (The Belmont), r 208½ 25th.
Draper Jesse H, weigher O S L, rms 2236 Grant av.
Drehmer Mrs Mary C, clk, rms 204 23d.
Drew Bessie, student Sacred Heart Academy.
Drew Elliott, live stock, 2624 Jefferson av, r same.
Drew Henry, opr Smith Bros, r Canyon rd.
Drew John, tmstr J C Slade, rms 370 23d.
Driese Paul, cigarmkr Columbia Club C Co, rms Eldora Hotel.
Driggs Benj, r 732 24th.
DRIGGS FRANK M, V-Pres Weber Club and Volker Lbr Co, and Supt Utah School for the Deaf and the Blind, r 20th n e cor Monroe av, Tel 108.
Driggs Nevada, b 2345 Monroe av.
Drimmelen Thos, jan Weber Academy, b rear 2459 Jefferson av
Driscoll Andrew A, brklyr, r 3204 Lincoln av.

P. A. ISAKSON & CO.
Contractors and Builders
Buildings Furnished Complete
ESTIMATES FURNISHED
Rear 247-251 22nd St. Phone 1808-J

JOGALONG TRANSFER CO.
Moving Vans, Storage and Furniture Packing
328½ TWENTY-FIFTH STREET TELEPHONE 283

THOS. S. FEENEY DINING ROOM FOR LADIES BARLOW B. WILSON
FALSTAFF CAFE
2425 WASHINGTON AVE. "A Little Better than Good Enough" OGDEN, UTAH

Driscoll Bishop M, lab, b 3204 Lincoln av.
Driscoll Lenward C, b 3204 Lincoln av.
Driscoll Robt D, pistr, r 444 27th.
Driver Annie E, b 325 26th.
Driver Bessie J, b 493 Cross.
DRIVER CHARLES E, Prescription Druggist, 2349 Washington av, Tel 334-J, r 325 26th, Tel 85.
Driver Geo W, brkmn, r 230 29th.
Driver G Robt, painter, b 325 26th.
Driver John, phys, 325 26th, r same.
Driver John J, clk C E Driver, r 311 12th.
Driver Mary H (wid Jesse J), r 493 Cross.
Driver Saml E, lab, rms 257 25th.
Driver Walter, clk, b 2708 Jefferson av.
Driver Wm, r 2708 Jefferson av.
Drumiler Elbert P, clk Cardon Bros & Co, r 449 Wash av.
Drumm Frank M, moved to Indianapolis, Ind.
Drysdale Ethel M, clk, b 2768 Monroe av.
Drysdale Florence, clk, b 2368 Quincy av.
Drysdale Hala, emp Columbia Club C Co, b 2768 Monroe av.
Drysdale Mrs Helen, b 475 W 21st.
Drysdale Jas, jan Utah Nat Bank, r 2368 Quincy av.
Drysdale Jas jr, hostler, b 2368 Quincy av.
Drysdale John W, nlpr O S L, b 2768 Monroe av.
Drysdale Jos, b 2376 Monroe av.
Drysdale Jos jr, b 2376 Monroe av.
Drysdale Mahala, student, b 2768 Monroe av.
Drysdale Margaret, nurse, 2768 Monroe av, b same.
Drysdale Saml, lab, r 2768 Monroe av.
Drysdale Thos M, b 2368 Quincy av.
Drysdale Wm, oiler O S L, b 2679 Quincy av.
Drysdale Wm jr, elev opr Reed Hotel.
Drysdale Wm J, fireman S P, r rear 624 23d.
Ducheneau Chas, real est, 659 Wash av, r same.
Dudman Bertha M, smstrs, b N Ogden.
Dudman Francis, farmer, r Slaterville.
Dudman Irene R, b N Ogden.
Dudman John T, swchmn O S L, r 2942 Pingree av.
Dudman Mary A (wid Jas A), r N Ogden.
DUERR ALBERT G (Domestic Science Baking Co), r 2258 Grant av, Tel 2258-W. (See p 129).
Duffin Hezekiah, r 332 18th.
Duffin Margaret, emp Shupe-Williams Candy Co, b 332 18th.
Duffy Mrs Mary, bkpr Ogden T & S Co, r 2745 Williams av.
Duffy Wm M, bgemn Union Depot, r 2745 Williams av.
DuFrane Evelyn, clk W H Wright & Sons Co, b 263 30th.
Duggan Edward J, clk R M S, rms 2639 Jefferson av.
Duggan Susie (wid John J), clk O D Rasmussen, r 2700 Grant av.
Dumas, see also Demas.
Dumas Agnes, student, b 2260 Monroe av.
Dumas Emma, b 2260 Monroe av.

DENVER & RIO GRANDE RAILROAD
SCENIC LINE OF THE WORLD

THE ECCLES LUMBER CO
156 to 164 24TH ST.
WHOLESALE AND RETAIL LUMBER, DOORS, SASH AND ALL KINDS OF BUILDING MATERIAL AND MILL WORK

R. C. McBRIDE

DEE PRINTING COMPANY

Where You Always Find the Best in Printing

2562½ Washington Ave. - - Tel. 224-J

Dumas Ethel M, stenog Last & Thomas, b 2260 Monroe av.
Dumas Jos H, jan Elks Club, r 2260 Monroe av.
Dumas Moses, moved to Blackfoot, Ida.
Dumas Nelson, b 2260 Monroe av.
Dunbar Jos J, student, b 331 26th.
Dunbar Juanita, student, b 231 26th.
Dunbar Lucille, nurse Dee Hosp.
Dunbar Susan W (wid Abel C), r 331 26th.
Dunbar Wm A, lab, r 2800 Adams av.
Duncan Arthur G, waiter City Lunch Room, rms Hotel Helena.
Duncan Mrs Lizzie E, b 303 15th.
Duncan Phillis, student, b 2241 Endion av.
Duncan R R, wire chief M S T & T Co, rms Arlington Hotel.
Dundas Merrick A, motorman, r 3158 Grant av.
Dunder John A, messr Amer Exp Co, r 548 27th.
Dunder Wilhelmina, student, b 548 27th.
Dunham John S, foreman, r 2874 Grant av.
Dunn Frank S, boilermkr S P, r 116 23d.
Dunn Mrs F S, emp Nat Outftg Co, r 116 23d.
Dunn Harry, hlpr O S L, b 116 23d.
Dunn Herbert W, livestock, 531 24th, r same.
Dunn John A, slsmn, r 2614 Monroe av.
Dunn John L, lineman W U Tel Co, r 3031 Grant av.
Dunn John T, student, b 215 Tracy av.
Dunn Myrtle, b 549 26th.
Dunn Nora, student, b 3031 Grant av.
Dunn Thos, hlpr, b 215 Tracy av.
Dunn Wesley H, hlpr O S L, b 2518 Lincoln av.
Dunn Wm, lab, r 2518 Lincoln av.
Dunsmore Eugene H, clk R M S, r 2440 B av.
Dunsmore Eugenia, clk Carnegie Free Library, b 2440 B av.
Dunsmore Marian, student, b 2440 B av.
Dunsmore Nellie, student, b 2440 B av.
Durham Chas L, boilermkr O S L, rms 204 23d.
Dustin Bert R, carp, r 722 Barlow's la.
Dustin Harry F, comp Examiner, r 722 Barlow's la.
Dwyer Mrs Annie, r 257 W 21st.
Dwyer Jos, caller, b 257 W 21st.
Dwyer Leona V, clk Golden Rule, b 257 W 21st.
Dye Eva, student, b 2927 Childs av.
Dye Richd, farmer, r Riverdale rd.
DYE SAMUEL G, County Clerk, Court House, Tel 101, r 2362 Adams av, Tel 1063-W.
Dykeman Adrian, plstr, r 238 Harrisville rd.
Dykeman Luther W, brkmn, r Sullivan nr Van Buren av.
Dykeman Martha, opr John Scowcroft & Sons Co, b Sullivan nr Van Buren av.
Dykeman Robt A, plstr, b Sullivan nr Van Buren av.
Dykstra Henry, botlr Becker B & M Co, r 180 W 20th.
Dyson Mrs Minnie M, b N Ogden.

OREGON SHORT LINE RAILROAD

SEE PAGE 3

CHEESMAN AUTOMOBILE CO.

Agents for Paige, Chalmers, Locomobile Automobiles and Federal Trucks. Garage, Repairs, Supplies and Storage

Telephone 406. 2566 Washington Ave., Ogden, and Salt Lake City

E

Eagan, see Egan.
Eager Alvin W, farmer, r 1005 Farr's av.
Eager Harvey W, clk P O, r 3592 Adams av.
Eagles' Club, Earl Geiger sec, 2437 Hudson av.
Eagles' Halls, 127 25th and 2445 Hudson av.
Eakins, see Aikens and Ekins.
Earl Arthur, hlpr, b 2761 Pacific av.
Earl Gertrude, tchr Weber Academy, rms 2670 Monroe av.
Earl Robt H, clk O S L, rms 557 25th.
Earle Chas C, rms Windsor Hotel.
Earle Oliver, lineman M S T & T Co, r 2766 Jefferson av.
Earle Thos L, lineman M S T & T Co, r 2465 Monroe av.
Easley Beatrice, clk, b rear 321 27th.
Easley Mary B (wid Henry), r rear 321 27th.
Easley Oscar S, emp Ogden Barber Supply Co, b 2629 Monroe av.
East Alfred T, emp Amal Sugar Co, r Warren.
East Amos, farmer, b Warren.
East David, farmer, r Warren.
East Erma, b Warren.
East Frank, farmer, r Warren.
East Herbt, farmer, b Warren.
East Irene L, b Warren.
East Jabez M, farmer, r Warren.
East Jos V, farmer and justice, r Warren.
East Leroy, farmer, b Warren.
East O Earl, farmer, b Warren.
East Parley W G, farmer, r Warren.
East Philip, repr O S L, r 8 Wilson la.
Eastman Mrs A E, r 173 Poplar av.
Eastman Ellen F, laund, b 365 22d.
Eastman Ephraim, lab, r 220 21st.
Eastman Geo, emp Wm Shaffer, b 155 23d.
Eastman John, butcher, b 220 21st.
Eastman John W, brkmn U P, rms 2337 Adams av.
Eastman Mary E R, died Jan 27 '12.
Eastman Minnie, laund, b 2337 Adams av.
Eastman Rebecca (wid John C), b 159 Poplar av.
Eastman Wm, caller O S L, b 173 Poplar av.
Eaton Enoch H, eng Wasatch Orchard Co, r 780 W 24th.
Eayrs, see also Ayers.
Eayrs John, wchmn, r 728 27th.
Ebeling Carl A (Ebeling & Corey), r 2710 Lincoln av.
Ebeling & Corey (C A Ebeling, R L Corey), grocers, 2710 Lincoln av.
Eberhardt John, brewer Becker B & M Co, r 124 23d.
Eberhardt Mrs Emma P, b 1970 Jackson av.
Eberle Helen, student, b 2249 Madison av.
Eberle Jacob, jwlr J S Lewis & Co, r 2249 Madison av.
Eberle Lillian, student, b 2249 Madison av.
Ebersole Fred W, brkmn S P, r 322 30th.

ORE ENVELOPES, PAPER AND TWINE

CARPENTER PAPER CO. SALT LAKE CITY

DR. V. S. RAYMOND, NATUROPATHY

Turkish Baths, Massage, Electric Light, Steam and Sweat Baths. Scientific Breathing and Fasting Cure given at my

NATURE CURE SANITARIUM

366 32ND ST., TEL. 2345

T. C. McBRIDE

THE WESTERN FOUNDRY & MACHINE CO.
ENGINEERS, FOUNDERS AND MACHINISTS
EVERYTHING IN FOUNDRY, MACHINE, BOILER AND STRUCTURAL STEEL WORK
TELEPHONE 647 2257 LINCOLN AVE. OGDEN, UTAH

Eccles Bertha (wid David), r 2580 Jefferson av.
Eccles Building, Wash av s w cor 24th.
Eccles Celia S, student, b 2555 Jefferson av.
Eccles C Stewart, clk First Nat Bank, b 1018 26th.
ECCLES DAVID C, Sec and Treas Utah & Oregon Lumber Co, Pres Eccles Lumber Co, Pres and Mgr Oregon Lumber Co, 154 24th, r 607 25th, Tel 2307.
Eccles David H, student, b 1018 26th.
Eccles Flora, student, b 2580 Jefferson av.
Eccles Irma E, student, b 2555 Jefferson av.
Eccles John W, clk First Nat Bank, b 2580 Jefferson av.
Eccles Jos M, student, b 2580 Jefferson av.
Eccles Laura, student, b 2580 Jefferson av.
Eccles Lenore (wid Wm E), r 1018 26th.
Eccles LeRoy, gen supt Amal Sugar Co, v-pres First Nat Bank, r 2545 Eccles av.
Eccles Lila, student, b 2580 Jefferson av.
ECCLES LUMBER CO, David C Eccles Pres, John Watson V-Pres, A A Thaw Sec and Treas, W P Monson Mgr, 156-164 24th, Tel 128. (See right side lines).
Eccles Marie, student, b 1018 26th.
Eccles Marion, student, b 2555 Jefferson av.
Eccles Nettie (wid Saml H), r 1018 26th.
Eccles Roland S, mgr, b 2555 Jefferson av.
Eccles Royal (Boyd, DeVine & Eccles), r 2580 Jefferson av.
Eccles Sadie, student, b 1018 26th.
Eccles Stewart C, farmer, r 949 22d.

NYLANDER BROS., TAILORS,
Tailor-Made Suits to Your Measure
Ladies' and Gents' Clothing Cleaned, Pressed and Repaired. Remodeling. Exclusive Styles in Suits. $15 to $50
368 24TH ST. UPSTAIRS TEL. 342-J

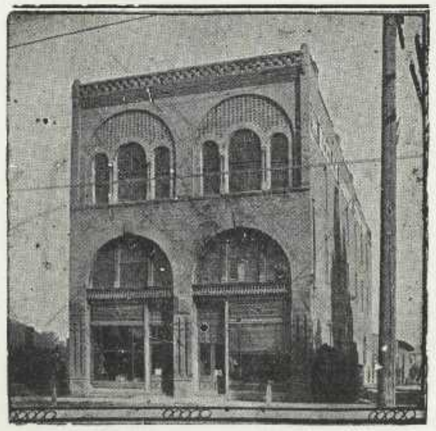

The Eccles Lumber Co.
Wholesale and Retail
LUMBER
DOORS, SASH
All Kinds of Building Materials and Mill Work.
154 to 164 24th Street

CIRCULARS ADDRESSED WRITE R. L. POLK & CO. SALT LAKE CITY MAILING LISTS OF ALL KINDS

THE STORE OF FURNITURE SATISFACTION
BOYLE FURNITURE COMPANY
FURNITURE, CARPETS, DRAPERIES, WALL PAPER, RANGES

Eccles Vivian, student, b 2580 Jefferson av.
Eccles Walker, student, b 2555 Jefferson av.
Eccles Wm E, died Sept 7 '12.
ECCLES WM H, Pres Weber Lumber Co, r 2555 Jefferson av, Tel 1149-J.
Eccles Wm J, student, b 2580 Jefferson av.
Eckardt, see also Ekhart.
Eckardt Henry V, bkpr Examiner, b 203 30th.
Eckardt Otto E, mach O S L, r 203 30th.
Eckardt Wm R, switchmn, r 3519 Adams av.
Eckersley Thos, burner O P B & T Co, b Harrisville.
Ecklund, see also Eklund.
Ecklund Edward J, cigarmkr Columbia Club C Co, r 2830 Pingree av.
Ecklund Sophia (wid John), r 468 Warren's la.
ECONOMY SAMPLE SHOE SHOP, G S Burgess Mgr, Men's and Women's Black Shoes $2.50, Tan and Suede Shoes $3.00, 2434 Washington av.
Eda Masuori, furn rms 155½ 24th.
Eddington Lenora, student, b 762 27th.
Eddy Chas R, b 127 31st.
Eddy Geo E, baker, r 240 W 20th.
Eddy Wm H, expmn, r 127 31st.
Eddy Wm H jr, hlpr O S L, r 170 Spencer.
Edgington Nevin V (Arabian Teo Imp Co), r 2960 Wash av.
Edgley Stanley L, moved to Pocatello, Ida.
Edgren Hannah (wid John), r 22d and Taylor av.
Edgren John, lab, r 2173 Robbins av.
Edgren Nina, b 22d and Taylor av.
Edison see Edson.
Edlind David E, plmbr, r 1919 Steele av.
Edlind Emil A, stmftr, b 1919 Steele av.
Edlind Nora, student, b 1919 Steele av.
Edling Karl G, carp, r 426 Adams av.
Edling Mary, student, b 426 Adamas av.
Edsinga Elberta (wid Henry), r 2121 Madison av.
Edsinga Emil, driver J S Campbell Co, r 3247 Pingree av.
Edsinga Sadie, laund, b 2121 Madison av.
Edson Arthur E, clk S P, r 3043 Adams av.
Edson Chas H, insp D & R G, r 2108 Lincoln av.
Edson Charlotte (wid Chas), b Wilson la.
Edson Chas W, mach, rms Van Ness Hotel.
Edson Fred G, clk O S L, r 129 Shorten av.
Edson Hazel, student, rms 2369 Jefferson av.
Edson Wm S, wheelman O S L, r 2020 Jefferson av.
Edvalson Annie (wid Eric), r 530 2d.
Edvalson Conrad, carp, r 3044 Wash av.
Edvalson Eric, farmer, r W Weber.
Edvalson Jos E, farmer, b W Weber.
Edvalson Merlin, clk Watson-Tanner Clo Co, b 3044 Wash av.
Edwards Bert, hlpr Smith Bros, r Chester.
Edwards Chas, r 2303 Lincoln av.

JOHN J. McKINNON CARRIAGE AND AUTOMOBILE PAINTER
SATISFACTION IN McKINNON'S PAINTED CARS AND CARRIAGES
Rates Reasonable 2202 Washington Av.

EMPIRE CONCRETE CEMENT
BLOCKS & CONSTRUCTION CO.
OFFICE 2353 MONROE AVENUE TELEPHONE 410-W
EVERYTHING IN THE CONSTRUCTION OF CEMENT AND CONCRETE WORK.

R.C. McBRIDE

CLARA BERGES PRIVATE HOSPITAL
Open to all Regular Physicians
Trained Nurses in Attendance.
Fully Equipped with the Latest Appliances.
TELEPHONE 253
2106 WASHINGTON AVENUE

It Beats the World How KITCHEN KLEANSER GETS THE —DIRT—
W. F. RUSSELL, Pres. and Mgr. Office and Factory 19th and Pacific Ave.

Edwards Ernest J, fireman U P, r 2866 Wash av.
Edwards Ethel M, nurse Dee Hosp.
Edwards Frank, porter F G Berry, rms 2446 Grant av.
Edwards Fred F, clk R M S, r 2769 Grant av.
Edwards Geo M, farmer, r 493 Chester.
Edwards Gilbert K, painter, r 1749 Gibson av.
Edwards Jane (wid Solomon), b 346 Dan.
EDWARDS JNO, C E Wymer Mgr, Specialties on Installments, 465 Rose ct, Tel 1495-J.
Edwards John, rms Windsor Hotel.
Edwards Maude E, rms 2866 Washington av.
Edwards Robt L, clk, r 458 Chester.
Edwards Saml Y, trav agt Union Portland Cement Co, r 2555 Monroe av.
Edwards Thos, student, b 757 27th.
Edwards Thos J, blksmith Utah Constn Co, r 2874 Wash av.
Edwards Walteh, formn O S L, r 2866 Wash av.
Edwards Walter H, trucker O S L, r 2067 Quincy av.
Edwards Wm, blksmith O S L, b 2874 Wash av.
Eelsing Carl, painter, r 199 30th.
Egan Ellen, student, b 870 25th.
Egan Gilbert S, cond, r 268 2d.
Egan Kate (wid John H), drsmkr, 870 25th, r same.
Egan Leo G, cond O R T Co, b 268 2d.
Egan Margaret A, student, b 268 2d.
Egan Mary C, b 268 2d.
Egan Maude A, clk Golden Rule, rms 2610 Monroe av.
Egginton Benj, dentist, 431 25th, b same.
Egginton Cresmere M, clk Prudential Ins Co, b 431 25th.
Egginton Dorsor F, fireman S P, b 431 25th.
Egginton Eliz, tchr Utah School D & B, rms same.
Egginton Mrs Fanny (St Paul Hotel), r 431 25th.
Egginton Irene, b 431 25th.
Egginton Lizzie A, b 431 25th.
Eggleston Disey C, stenog, b 2658 Monroe av.
Eggleston Emeline (wid Reuben B), r 2658 Monroe ov.
Eggleston Frank S, died Aug 3 '12.
Eggleston Harry E, plmbr W J Dallimore, r 740 Wash av.
Eggleston Jas W, ins, r 929 Binford av.
Eggleston Reuben B, wchmn, b 2658 Monroe av.
Eighth Ward Meeting House, 7th n w cor Adams av.
Eilander Cornelius, b Wilson la.
Eilander Katherina, b Wilson la.
Eilander Oes, b Wilson la.
Eilander Sadie, b Wilson la.
Eilander Ties, farmer, r Wilson la.
Eilander Wenzie, b Wilson la.
Eilander Wessel, b Wilson la.
Eisenberg Chas B, mgr Corey Garage, r 685 27th.
Eisenberg Eliz, bkpr Corey Carage, b 682 27th.
Eisenberg Geo W, slsmn Ogden Com Co, b 685 27th.

Best Line to California
SALT LAKE ROUTE

OGDEN STEAM LAUNDRY CO.
LAUNDERERS AND DRY CLEANERS
437 TWENTY-FIFTH STREET PHONE 174

Eisenberg Susan P (wid John C), r 685 27th.
Ekberg Carl, mach O S L, r 252 W 22d.
Ekhart, see also Eckardt.
Ekhart Fritz R, brkmn U P, r 3168 Lincoln av.
Ekins, see also Aikens.
Ekins Clement T, farmer, r Slaterville.
Ekins Edna, b J R Ekins.
Ekins Harry B, hlpr O S L, r 2644 Sheridan av.
Ekins John, rms 2006 Wash av.
Ekins John R, farmer, r Slaterville.
Eklund, see also Ecklund.
Eklund Carl A, tailor, 2465 Wash av, r 937 23d.
Eklund Clarence G, clk, b 443 29th.
Eklund Jennie M, cashr Golden Rule, b 443 29th.
Eklund John E, tailor C A Eklund, r 443 29th.
Eklund J Emil, slsmn Watson-Flygare Hdw Co, r 2542 Monroe av
Elder Arthur A, agt, r 26th s w cor Fillmore.
EL DORA HOUSE, Albert C Coleman Propr, a Strictly First Class Newly Furnished Rooming House, all Modern and Prices Reasonable, 304 25th.
Eldredge Parley P, driver Ogden Stm Ldry, rms 536 22d.
ELDRIDGE JOSEPH U JR, Gen Mgr Ogden Examiner, r Salt Lake City.
Electric Shoe Shop, Peter Hansen propr, 309 24th.
ELECTIC SERVICE CO, Geo W Barlow Pres, Chas Hartley and Wm King V-Pres, Willard Barlow Sec and Treas, Electric Supplies, etc, 425 24th, Tel 88. (See adv).

ELECTRIC SERVICE CO.
UP 24th STREET
EVERYTHING FOR ELECTRICITY
Come Up and Save Ten per Cent.
THAT'S WHAT WE SAVE IN RENT
G. W. BARLOW, MGR.

Elephant The (J F Smith), saloon, 308 25th.
El Fleda Mining Co, F L Woods v-pres, 2411 Wash av.
Elgas Peter, mach, r 306 Patterson av.
Elias Edmund C, clk Boston Store, rms Lennox Hotel.
ELITE CAFE, Blosser & Foley Proprs, Wines, Liquors and Cigars, Fish, Oysters and Game, 2415 Washington av, Tel 72.
Elite Cleaning Co (M M Taylor, E T Wilson), 1879 Wash av.
ELKS CLUB (B P O E No 719), C O De Wolf Sec, 2515 Grant av, Tel 719.
Elliott Chas B, student, b 1132 21st.

Lambert Paper Co.
Wall Av. & 24th St. The Paper House Phone 151
Paper For This Book Furnished By This Company
Oldest and Most Reliable Paper House in the State

LUMBER
Wheelwright Lumber Co.
YARD: CORNER 25TH STREET AND QUINCY AVENUE
Office: 2476 Washington Avenue Phone 147
R. C. McBRIDE

J. M. FORRISTALL 415 24th St. Telephone 425
Real Estate, Loans, Rentals and Collections

Elliott Earl, lab O P B & T Co, r 243 Harrisville rd.
Elliott Fern, student, b 242 Harrisville rd.
Elliott Fred G, live stock, 1132 21st, r same.
Elliott Gladys O, stenog U S Forest Service, b 1132 21st.
Elliott Gustav A, messr W F & Co Exp, b 2051 Farr's av.
Elliott H Earl, prsmn, b 243 Harrisville.
Elliott Jas M, farmer, r 242 Harrisville rd.
Elliott Jesper W, stenog Glen Bros Piano Co, b 1132 21st.
Elliott Jessie I, clk, b 243 Harrisville rd.
Elliott Lewis A, bkpr Utah & Ore Lbr Co, rms 2516 Orchard av.
Elliott Rebina, clk, b 243 Harrisville rd.
Elliott Renwick S, tmstr, r 243 Harrisville rd.
Elliott Reuben, chef, r 2903 Pingree av.
Ellis Albert P, r 2018 Wash av.
Ellis Alice H, student, b 564 28th.
Ellis Alma L, farmer, r View.
Ellis Amanda, student, b N Ogden.
Ellis Bernetta, smstrs, b N Ogden.
Ellis Chas W, farmer, r N Ogden.
Ellis Claude A, farmer, b N Ogden.
Ellis Danl W, pres and mgr D W Ellis Abstract Co, r 547 24th.
Ellis Dexter R, lino opr Examiner, r Wilson la.
Ellis D W Abstract Co The, D W Ellis pres and mgr, C V Zinn sec, under First Nat Bank.
Ellis Fred W, farmer, r N Ogden.
Ellis Harry, waiter Elite Cafe, rms 2440 Grant av.
Ellis John G, contr, 564 28th, r same.
Ellis J Franklin, supt Amal Sugar Co, r 2529 Jackson av.
Ellis Oliver G, b 564 28th.
Ellis Perry G, clk O S L, rms 2202 Adams av.
Ellis Polly O, student, b View.
Ellis Robt, r 2567 Grant av.
Ellis Robt E, farmer, b N Ogden.
Ellis Wallace H, student, b 564 28th.
Ellis Willard D, asst cashr Pingree Nat Bank, r 564 28th.
Ellis Wm H, r 3235 Wash av.
Ellis Wm M, carp, r N Ogden.
Ellison, see also Allison.
Ellison Louise (wid Clyde H), r 2215 Lincoln av.
Ellsworth Chas H, bailiff Dist Court, r 759 27th.
Ellsworth Etta M, clk Horrocks Bros, b 759 27th.
Ellsworth Fernando, r 263 26th.
Ellsworth Ruby, student, b 759 27th.
Elmer Mrs Edna, moved to San Francisco.
Elmer Erma, clk, b 238 31st.
Elmer John A, farmer, r Slaterville.
Elmer Jos L, farmer, b L J Elmer.
Elmer Levi J, farmer, r n s 17th ¾ mi w of S P tracks.
Elmer Veta C, clk, b 238 31st.
Elmer Wm W, tmstr, r 238 31st.
Elmore Louis A, clk R M S, r 531 24th.

J. F. EVERETT & CO. Propers. Ogden Livery, Feed and Sale Stables. Funeral, Party and Wedding Calls. Up-to-date Rigs
Telephone 876 2219 Washington Avenue

KELLY & HERRICK Fire and Accident Insurance Real Estate and Loans
2500 WASHINGTON AVENUE TELEPHONE 76

OGDEN PORTLAND CEMENT FOR GOOD CONCRETE

Elmquist, see Almquist.
Elsner Saml, moved to Vancouver, B C.
Elwood Dorothy, clk W H Wright & Sons Co, b 550 4th.
Elwood Stephen H, live stock, 550 4th, r same.
Embling Arva J, plmbr, b 809 20th.
Embling Caroline (wid Jas), r 809 20th.
Embling Leota, nurse Dee Hosp, b 809 20th.
Embling Matilda, clk, b 809 20th.
Emerson, see also Ammerson.
Emerson Alvin C, clk S P, r 2325 Madison av.
Emerson Harriet S (wid Philip), r 2325 Madison av.
Emerson Ralph M, student, b 2325 Madison av.
Emery Chas A, clk Jogalong Trans Co, rms 10 M E av.
Emley Walter G, telr Coml Nat Bank, r 2849 Lincoln av.
Emmertson Emmet, carp, r 879 20th.
Emmertson Johanna (wid Knute), b 2025 Tyler av.
Emmertson Mary F, emp M M Wykes Co, b 879 20th.
Emmertson Wilfred E, trucker S P, b 879 20th.
Emmett Block, 330 24th.
Emmett Bros (J H and W R), bottlers, 2668 Lincoln av.
Emmett Irving C (Western Agency Co), r 3227 Wash av.
Emmett J Henry (Emmett Bros), r 2650 Lincoln av.
Emmett Thos F, carp, r 205 27th.
Emmett Walter R (Emmett Bros), b 205 27th.
Emmett Winifred, student, b 2650 Lincoln av.
Empey Alfred, barber H W Staker, r 447 30th.
Empey Chas B, treas and mgr Ogden Whol Drug Co, r 2535 Madison av.
Empey Clarence J, clk Ogden Whol Drug Co, b 215 Tracy av.
Empey Geo, fireman, r rear 232 W 22d.
Empey Gwen, candymkr, b 215 Tracy av.
Empey Isabella C (wid Jas), r 215 Tracy av.
Empey Jas S, swchmn O S L, r 2140 Royal av.
Empey Jane M, clk, b 215 Tracy av.
Empey John, repr D & R G, r 232 W 22d.
Empey Jos W, driver Success Meat Market, b 1917 Park av.
Empey Maude, opr John Scowcroft & Sons Co, b 1917 Park av.
Empey Wm, pumpman U L & R Co, r 1917 Park av.
EMPIRE CONCRETE CEMENT BLOCKS & CONSTRUCTION CO (Alonzo Van Patten), 2353 Monroe av, Tel 410-W. (See right side lines).
Empire Rooming House (Mrs Anna Langevin), 204 25th.
Emsley Frank, swchmn O S L, b 2631 Grant av.
Endrizi August, tmstr, b 230 W 17th.
Endrizi Theo, farmer r 230 W 17th.
Engebretsen, see Ingebretsen.
Engelke Chas E, insp O S L, r 2759 Park av.
England Chas, farmer, r Plain City.
England Chester R, student, rms 354 23d.
England Hazel J, clk, b Plain City.
England Lavell W, student, b Plain City.

THE ECCLES LUMBER CO WHOLESALE AND RETAIL LUMBER, DOORS, SASH AND ALL KINDS OF BUILDING MATERIAL AND MILL WORK
156 TO 164 24TH ST.
R. C. McBRIDE

DENVER & RIO GRANDE RAILROAD
SCENIC LINE OF THE WORLD

COREY LIVERY CO.
L. NOBLE, PROPRIETOR
TELEPHONE 29 2566 WASHINGTON AVENUE

England Lester H, farmer, b Plain City.
England Lillian E, clk, b Plain City.
England Merlin H, student, b Plain City.
England Mildred C, student, b Plain City.
England Thos, gen mdse, Plain City, r same.
England T Wilford, farmer, r Plain City.
England Wm, justice, Plain City, r same.
England Wm jr, farmer, r Plain City.
English Basil C, clk Fred M Nye Co, b 2523 Adams av.
English Clarence L, driver, b 2523 Adams av.
English Eva M, clk, r 3128 Adams av.
English Fred W, tmstr Jogalong Trans Co, b 2523 Adams av.
English Jane V (wid Wm), r 2523 Adams av.
English Lawrence, rms 2474½ Wash av.
Engstrom Golda, student, b 2348 Jackson av.
Engstrom Leone, tchr Weber Academy, b 2348 Jackson av.
Engstrom Ora L, student, b 2348 Jackson av.
Engstrom Theo, carp, b 730 Ogden av.
Engstrom Wm, farmer r 2348 Jackson av.
Enloe Mrs Annie Burt, r 2632 Monroe av.
Ennison Edith, stenog S P, b 614 24th.
Enomoto Tom, b 2465 Lincoln av.
Ensign Datus H, fruit grower, 349 33d, r same.
Ensign Dewey R, fruitgrower, b 349 33d.
Ensign Edgar A, gunsmith Browning Bros Co, r 2684 Lincoln av.
Ensign Geo C, tchr, b 349 33d.
Ensign Gladys L, b 349 33d.
Ensign Horace S, clk J W Clark, b 349 33d.
ENSIGN L DAN, Propr Arlington Hotel, 2439 Washington av, Tel 140.
Ensign Ora G, student, b 349 33d.
Ensign Reta, student, b 349 33d.
Epperson Jacob H, dentist, 336 25th, r 408 26th.
Epperson John, waiter, b 2839 Nye av.
Epperson Robt H, b 408 26th.
EQUITABLE LIFE ASSURANCE SOCIETY OF THE U S, B H Goddard Agt, 429 24th.
EQUITABLE LIFE ASSURANCE SOCIETY OF THE U S, Kelly & Herrick Agts, 2500 Washington av.
Erb Eva C, stenog Dist Court, b 2227 Adams av.
Erbe Louis E, clk Eccles Lbr Co, r 316 18th.
Erbe Sarah A (wid Geo S), r 1444 25th.
Erdman Jos, swchmn O S L, r 116 23d.
Erickson Agnes M, b 328 7th.
Erickson Albert J, musician, rms 427 25th.
Erickson Andrew G, brklyr, r 658 Wash av.
Erickson Anna (wid Hans G), r 777 2d.
Erickson Bros (Nels C and James), blksmiths, 2247 Wash av.
Erickson Carl R, clk, r 322 32d.
Erickson Carl V, farmer, r Wilson Wd.
Erickson Christina, died April 10 '12.

VOLKER LUMBER CO.
WHOLESALE AND RETAIL DEALERS 237-245 24th ST. PHONE 612

OREGON SHORT LINE RAILROAD
SEE PAGE 3

B. H. GODDARD
INSURANCE, REAL ESTATE AND LOANS
429 TWENTY-FOURTH STREET TELEPHONE 500-W

Erickson Conrad, hlpr O S L, r Wilson Wd.
ERICKSON C A, Propr Creston Hotel, r 286 25th, Tel 1176.
Erickson David H, farmer, b Wilson Wd.
Erickson Edith C, clk Boston Store, b 658 Wash av.
Erickson Elmer E, farmer, b Farr West.
Erickson Erick, miner, r 1820 Wash av.
Erickson Eugene M, driver, b 328 7th.
Erickson Eva M, minr, b 658 Wash av.
Erickson Hannah (wid Hans), r 438 Cross.
Erickson Henry, student, b 2760 Lincoln av.
Erickson Irving N, student, b 2760 Lincoln av.
Erickson James (Erickson Bros), r 427 25th.
Erickson John E, farmer, r Farr West.
Erickson Mrs Josephine (O'Neill House), r 427 25th.
Erickson Mabel, b Farr West.
Erickson Martha V, student, b Wilson Wd.
Erickson Martin, woodwkr Central Carr Wks, r 328 7th.
Erickson Moroni, moved to Preston, Ida.
Erickson Nels C (Erickson Bros), r 2760 Lincoln av.
Erickson Olga S, student, b 427 25th.
Erickson Peter J, moved to Preston, Ida.
Erickson Ralph F, student, b 2760 Lincoln av.
Erickson Sadie C, clk John Scowcroft & Sons Co, b 2710 Lincoln av.
Erickson Thos, mach, r 1011 Grant av.
Erickson Wm O, embalmer C J A Lindquist, r 363 29th.
Erlich Abraham, clk Benj Oscherwitz, b 2065 Adams av.
Erlich Herman, carp C J Humphris, r 2065 Adams av.
Ernstrom Adeline E, b 2239 Monroe av.
Ernstrom Mabel C, opr M S T & T Co, b 2239 Monroe av.
Ernstrom Mrs Maude, b 744 W 17th.
ERNSTROM PETER, Horse Shoer, Road and Track Work a Specialty, 2216-2218 Washington av, Tel 2282-W, r 2239 Monroe av, Tel 673.
Erquiaga Vincente, herder, r 54 24th.
Edwin, see Irwin.
Esmeir Louisa (Wid Walter), rms 2772 Jefferson av.
Espinoza Jos, lab, r 3017 Jefferson av.
ESTES NEWTON D, Physician and Surgeon, Office 2468 Washington av (Boyle Blk), Tel 986-J, r 2369 Jefferson av, Tel 1665.
Estray Pound, e s Wash av nr Ogden river bridge.
Etherington Alice, b Wilson la.
Etherington Earl, farmer, r W Weber.
Etherington Geo W, farmer, r W Weber.
Etherington Jas, emp Amal Sugar Co, r W Weber.
Etherington Jas jr, herder, b Wilson la.
Etherington Jas A, farmer, r W Weber.
Etherington John, b W Weber.
Etherington John jr, herder, b Wilson la.
Etherington Thos, b Wilson la.
Eubanks Geo, r 2818 Pingree av.
Eureka Block, 133 25th.

J. P. O'NEILL CONSTRUCTION COMPANY
Contractors, Street Paving, Sewers and Walks
423 Twenty-Fifth Street Phone 621

R. W. ANDERSON
MERCHANT TAILORING, CLEANING AND REPAIRING
2458 Grant Ave. Tel. 265-W

R. C. McBRIDE

N. O. OGDEN CO.
SHOES FOR THE WHOLE FAMILY
Nettleton, Johnson & Murphy and Dr. Reed Cushion Shoes

Eureka House (Mrs Marie Evans), 133 25th.
Eureka Leasing & Mining Co, D R Wheelwright sec, 2476 Wash av.
European Hotel, see New European Hotel, 242 25th.
Evans Alfred, mach O S L, r 2543 Grant av.
Evans Arthur D, slsmn I L Clark & Sons Co, b 968 24th.
Evans Benj W, mach, rms Glen Hotel.
Evans Bros Gro Co (John and Thos Evans), 2303 Wash av.
Evans Caleb, carp, r Wilson la.
Evans Clarence E, carp O S L, b 465 31st.
Evans David, lab, r 465 31st.
Evans David, tailor J E Bolstad, r 2960 Adams av.
Evans David P, hlpr, r 237 21st.
EVANS DAVID W, with B H Goddard, Clerk North Weber Stake, 429 24th, Tel 500-W, r 2248 Lincoln av, Tel 368-W.
Evans Edith E, stenog, b 237 21st.
Evans Mrs Emma, r View.
Evans Evan, clk Evans Bros Gro Co, b 2960 Adams av.
Evans Grace P, b 133 25th.
Evans Grant R, lab, b 133 25th.
Evans Gwen E, clk Last & Thomas, b 3056 Adams av.
Evans Hyrum, clk Evans Bros Gro Co, b 2960 Adams av.
Evans Ivan A, clk W H Wright & Sons Co, b 237 21st.
Evans John (Evans Bros Gro Co), r 3056 Adams av.
Evans John jr, driver Evans Bros Gro Co, r 3056 Adams av.
Evans John G, storekpr S P, b 2121 Royal av.
Evans John L, trucker O S L, rms Eureka House.
Evans Jos E, student, b 968 24th.
Evans Jos H, mgr Grand Union Tea Co, r 2342 Monroe av.
Evans Lawrence H, b 968 24th.
Evans Leland M, student, b 968 24th.
Evans Lucille, student, b 2543 Grant av.
Evans Mrs Marie (Eureka House), r 133 25th.
Evans Martello L, carp, r 133 25th.
Evans Martha, b 2960 Adams av.
Evans Reuben T, bkpr Pingree Nat Bank, r 982 24th.
Evans S Harold, clk T B Evans & Co, b 968 24th.
Evans Thos (Evans Bros Gro Co), r 3278 Ogden av.
EVANS THOS B (T B EVANS & CO), Pres Badger Coal & Lumber Co, r 968 24th, Tel 874.
EVANS T B & CO (Thos B Evans), J M Carlsen Mgr, Dealers in Imported and Domestic Groceries and Table Luxuries, 2364 Washington av, Tel 2277.
Evans Wm, died July 1 '12.
Evans Wiseman, trav agt Shupe-Williams C Co, r 433 Herrick av.
Evans Zachariah, moved to Midvale, U.
EVENING STANDARD THE (Daily), Wm Glasmann Pub, 360 24th, Tel 56.
Everard Louis J, r 2758 Volker av.
Everett Geo A, student, b 2158 Wall av.
EVERETT JOHN F (J F Everett & Co), r 2158 Wall av.

WEBER LUMBER COMPANY FOR BUILDING MATERIALS Telephone 470

CIRCULARS ADDRESSED WRITE R. L. POLK & CO. SALT LAKE CITY MAILING LISTS OF ALL KINDS

THE STORE OF FURNITURE SATISFACTION
BOYLE FURNITURE COMPANY
FURNITURE, CARPETS, DRAPERIES, WALL PAPER, RANGES

EVERETT J F & CO (John F Everett, Harry W Hager), Proprs Ogden Livery, Feed & Sale Stables, 2219 Washington av, Tel 876. (See left side lines).

J. F. Everett & Co.
Livery, Sale and Boarding Stable, Up-to-Date Rigs
Horses Bought, Sold and Exchanged
Funeral, Party and Wedding Calls a Specialty
PHONE 876
2219 Washington Ave. Ogden, Utah

Everett Mrs Nellie, b 413 W 21st.
Everett Raymond, student, b 2158 Wall av.
Everett Wm A, insp O S L, r 2158 Wall av.
Eversall Fred, r 322 30th.
Everts Henry W, barber, 2860 Wash av, r 768 29th.
Evertsen Dirk, tmstr, r 774 30th.
Evertsen Edward, clnr O S L, r 883 Sullivan av.
Evertsen Elsie, b 3244 Stephens av.
Evertsen Everett, lab, b 883 Sullivan av.
Evertsen Gerard, trucker O S L, b 3244 Stephens av.
Evertsen Gertrude, hlpr Dee Hosp, b 3244 Stephens av.
Evertsen John W, trucker O S L, r 3244 Stephens av.
Evertsen Marinus J, trucker, b 3244 Stephens av.
Ewald Geo W, cond, r 260 26th.
Ewing Abraham L, farmer, r n s City Limits rd 5 e of Wash av.
Ewing Bernice A, stenog Kelly & Herrick, b A L Ewing.
Ewing Bessie E, tchr N Ogden School, b A L Ewing.
Ewing Ernest A, clk, b A L Ewing.
Ewing Frank C, fireman, r 578 24th.
Ewing Walter, driver W H Wright & Sons Co, r 578 24th.
EXAMINER THE, See Ogden Examiner, 2439 Hudson av, Tel 287.
Exchange Bar (D E Hopkins), 359 24th.
Eyers, see Eayrs.

F

Facer Carrie, clk Last & Thomas, r Willard, U.
Facer M Vance, hlpr O S L, r 435 18th.
Facer Wm O, cond O R T Co, r 530 22d.
Fackrell Jos E, lab, r 1851 Park av.
Faddis Albert, clk Goddard P & P Co, b 2965 Lincoln av.
Faddis Alex, r 2965 Lincoln av.
Faddis Alex M, electn U L & R Co, b 318 29th.

Thomas C. Foley Co., Ltd. WINES AND LIQUORS
2410 WASHINGTON AVENUE
Phone 303
at Wholesale and Retail. Distributors for Becker's and Eastern Beers. Free City Delivery. Family Trade Solicited

Closely connected with Tanners and Pullers both East and West
Telephone 781-W
O. M. RUNYAN
Dealer in HIDES, PELTS, TALLOW, BEESWAX AND FURS
Always in the market at top market prices. Reference: Com'l Nat. Bank, Ogden, Utah
2263-69 Wall Avenue

THE TROY WAY IS THE RIGHT WAY
S. H. Hendershot, Mgr. TROY LAUNDRY 2538-40 Wall Ave.

FRED M. NYE CO.
THE CLOTHIERS
2413 WASHINGTON AVE.
STEIN-BLOCH CLOTHING

Faddis May, opr Utah Knitg Co, b 318 29th.
Fagan Frank K, eng S P Co, r 229 21st.
Fagan Louis M, clk, r 2032 Jefferson av.
Fagan Thos, b 229 21st.
Fagan Thos J, brtndr Grill Bar, r 343 Franklin av.
Fagan Wm J, clk S P, b 343 Franklin av.
Fahey Emma, student, b 2 Warren's row.
Fahey Patrick A, supt, r 2 Warren's row.
Fails Ethel M, stenog, b 2232 Moffit av.
Fails Martha J (wid Henry), r 2232 Moffit av.
Fair Grounds, 17th nr Wall av.
Fair Lawrence W, saloon, 149 25th, r 2818 Pingree av.
Fairbanks Silas F, repr, b View.
Fairchild Benj C, hlpr, r 462 Rose ct.
Fairweather John E, lineman M S T & T Co, r 2572 Van Buren av.
Fakler Bert, ydmn M L Jones C & I Co, r 11 Wilson la.
Fakler Jas, contr, 363 30th, r same.
Falck Jos G, aud U S Forest Service, r 2363 Jefferson av.
Falck Jos G jr, student, b 2363 Jefferson av.
Falck Katherine, student, b 2363 Jefferson av.
Falck Warren G, died Apr 24 '12.
Falkner, see Faulkner.
Fallentine Chas A, clk Amer Exp Co, r 570 25th.
FALSTAFF CAFE (T S Feeney), Wines, Liquors and Cigars, Dining Rooms for Ladies, "A Little Better Than Good Enough," 2425 Washington av, Tel 167. (See right top lines).
FAMOUS THE, Harry Albert Propr, Clothing, Shoes, Hats and Furnishings, 210 25th.
Farber Adam J, barber, 350 24th, r 2371 Adams av.
Faris, see also Farris and Ferris.
Faris Philip A, grocer, 620 24th, r 560 same.
Farland, see McFarland.
Farley Asa C, r 2575 Jefferson av.
Farley Cecile M, student, b 2575 Jefferson av.
Farley Chas E, clk LeRoy Farley, r Harrisville.
Farley Cyril F, electn, b 2740 Williams av.
Farley Elfreda G (wid Julius A), r 1015 Farley's la.
Farley Emily P (wid Isaac), r 757 Wash av.
Farley E Lorine, clk Last & Thomas, b 2740 Williams av.
Farley Frank, b 2167 Jefferson av.
Farley Gladys, clk W H Wright & Sons Co, b 1015 Farley's la.
Farley Glen, farmer, b 1015 Farley's la.
Farley Harriet L, student, b 2575 Jefferson av.
Farley Irvine, hlpr, b Plain City.
Farley Isaac R, jan, r 1220 Henniger av.
Farley Israel, miner, b 2167 Jefferson av.
Farley Jesse, lab, r 881 22d.
Farley Jesse W, electn Ogden Elec S Co, r 2619 Grant av.
Farley Jos, tmstr, b rear 528 24th.
Farley Julius A, student, b 1220 Henniger av.
Farley J Glenn, r 1015 Farley la.

Best Line to California
SALT LAKE ROUTE

BUCHMILLER & FLOWERS
MILLER AND STETSON HATS
Clothiers and Furnishers 2461 Washington Ave.

Farley Lafayette B, slsman S J Burt & Bros, r 2659 Madison av.
Farley Le Roy, grocer, 2246 Wash av, r rear 528 24th.
Farley Lorenzo, blksmith, Plain City, r same.
Farley Lorenzo E, clk Boyle Furn Co, r 2635 Barlow av.
Farley Lydia (wid Winthrop), r 2167 Jefferson av.
Farley Mary E (wid Winthrop), r 2740 Williams av.
Farley Mrs Nettie, r 419 W 17th.
Farley Rachel, music tchr, 2575 Jefferson av, b same.
Farley Simeon A, barber, 238 Wash av, r 1220 Henniger av.
Farley Willard, farmer, b Plain City.
Farley Wm E, b 1220 Henniger av.
Farley Wm W, solr, b 2575 Jefferson av.
Farmer Della A, clk Fred J Kiesel Co, b 2251 Lincoln av.
Farmer John J, boilermkr, rms Lincoln Hotel.
Farmer Kate (wid Peter J), r 2251 Lincoln av.
Farmer Thos B, moved to Carlin, Nev.
Farnlund Danl E, musician, r 639 28th.
Farnsworth Geo W, eng U P, rms 2667 Wall av.
Farnsworth Jas W, bkpr Union Portland Cement Co, r 3203 Adams av
Farnsworth Lillian A, tchr High School, r 945 Binford av.
Farnsworth Rolla S, lawyer, 2 Utah Nat Bank Bldg, r 945 Binford av.
Farr Aaron, emp Amal Sugar Co, r W Weber.
Farr Aaron A, clk Fred J Kiesel Co, r 1229 26th.
Farr Adrian L, mach O S L, r 436 31st.
Farr Afton, student, b 501 Canyon rd.
Farr Agnes F, stenog Richard & Boyd, b 700 Canyon rd.
Farr Arch, electn Snively & Hendry, b 1940 Steele av.
Farr Asael (Asael Farr Coal Co), r 1125 Farr's av.
Farr Asael jr, student, b 1125 Farr's av.
Farr Asael Coal Co (Asael Farr), 156 24th.
Farr Beatrice A, b 561 Canyon rd.
Farr Belva, clk, b 483 Canyon rd.
Farr Bernard E, farmer, r W Weber.
Farr Chas B, porter Geo A Lowe Co, r N Ogden.
Farr Clara K, b 449 21st.
Farr Claude E, student, b 3187 Adams av.
Farr David, with Asael Farr C Co, r 318 20th.
Farr Edward G, emp Amal Sugar Co, r W Weber.
Farr Development Co, W R Skeen sec, base First Nat Bank Bldg.
Farr Ellen, student, b 1125 Farr's av.
Farr Enoch, fruit grower, 1087 12th, r same.
Farr Enoch jr, painter O S L, r 511 17th.
Farr Enoch D, clk, b 511 17th.
Farr Eva, tchr High School, b 2030 Wash av.
Farr Evelyn, student, W Weber.
Farr Ezra, collr T Farr & Co, r 449 21st.
Farr Mrs E., mgr Leader Mlnry, 2351 Wash av.
Farr E Dale, clk Peery-Knisely Hdw Co, b 511 27th.
Farr Frank, waiter Falstaff Cafe, r 518 17th.

JOSEPH PANEK UTAH'S BEST MANUFACTURING FURRIER
HONEST WORK HONEST PRICES
127 E. THIRD SOUTH SALT LAKE CITY

PIERCE'S PORK AND BEANS— "You Don't Know Beans" Till You've Tasted Pierce's
DAY OR NIGHT, ALWAYS RIGHT
Office and Factory, 29th St. and Pacific Ave. Tel. 995

R. C. McBRIDE

SALT LAKE CABINET & FIXTURE CO.
Bank, Office and Store Fixtures, Show Cases
K. J. Fetzer — 27 Richards Street — Tel. Was. 3210 — Salt Lake City

Farr Geo W, druggist T H Carr, r 2639 Barlow av.
Farr Grace M, b 501 Canyon rd.
Farr Hazel J (wid Jesse), b 2932 Porter av.
Farr Horace, driver, b 2920 Wash av.
Farr Isaac F, miner, r 1940 Steele av.
FARR JOHN, Propr John Farr Coal Co, r 501 Canyon rd, Tel 2318-W.
FARR JOHN COAL CO, John Farr Propr, Dealers in All Kinds of Coal, Lime, etc, 2041 Washington av, Tel 27. (See adv).

JOHN FARR COAL CO.
Agents for the
Celebrated PEACOCK
The Best Rock Springs Coal on the Market
We carry a full supply of Castle Gate and Clear Creek Coal.
LIME ALWAYS ON HAND
PHONE 27

Farr Jos, miner, r 2932 Porter av.
Farr J Clement, collr, r e end Canyon rd.
Farr J Roland, meter rdr U L & Ry Co, b 511 17th.
Farr Laertes, farmer, r 1958 Wash av.
Farr Lafayette, farmer, r W Weber.
Farr Lawrence O, clk First Nat Bank, b 1125 Farr's av.
Farr Leland H, ctr Cal Mkt, b 2932 Porter av.
Farr Leslie, telr U L & Ry Co, r 315 18th.
Farr Lionel B, bkpr Wyo Coal Co, b 561 Canyon rd.
Farr Lorin B, clk S L V C Co, b 561 Canyon rd.
Farr Lorin F, farmer, b W Weber.
Farr Lucille, tchr Grant School, b 2030 Wash av.
Farr Lucretia B (wid Aaron F), r 1972 Wash av.
Farr Lyndall, bkpr, b 501 Canyon rd.
Farr L Winslow, farmer, b W Weber.
Farr Lorenzo, miner, b 2072 Wash av.
Farr Marcus, clk John Farr Coal Co, r 561 Canyon rd.
Farr Mrs Mary E, r 503 17th.
Farr Matilda H (wid Winslow), r 2032 Farr's av.
Farr Mildred, student, b 501 Canyon rd.
Farr Myrtle, opr M S T & T Co, b 511 17th.
Farr Nephi H, farmer, b W Weber.
Farr Nicoline (wid Lorin), r 2072 Wash av.
Farr Norma, student, b 2030 Wash av.

JOGALONG TRANSFER CO.
Express and Baggage Moving Vans
328½ TWENTY-FIFTH STREET — TELEPHONE 283

P. A. ISAKSON & CO.
Contractors and Builders
Buildings Furnished Complete
ESTIMATES FURNISHED
Rear 247-251 22nd St. — Phone 1808-J

THOS. S. FEENEY — DINING ROOM FOR LADIES — BARLOW B. WILSON
FALSTAFF CAFE
2425 WASHINGTON AVE. "A Little Better than Good Enough" OGDEN, UTAH

Farr Norman I, printer, b 1940 Steele av.
Farr Olive A (wid Lorin), b 1958 Wash av.
Farr Orlof, student, b 1940 Steele av.
Farr Pauline M, hairdresser, b 501 Canyon rd.
Farr Raymond, wchmn, r e end Canyon rd.
Farr Ruth, b 449 21st.
FARR THOMAS, Mgr Thos Farr & Co, 2270 Washington av, r 2030 same, Tel 463-W.
FARR THOS & CO, Thos Farr Mgr, Wholesale and Retail Dealers in Feed, Hay and Grain, Mill Stuffs, Grass and Garden Seeds, Poultry Supplies, 2270 Washington av, Tel 290.
Farr Thos B, moved to Honolulu.
Farr Thomas F, slsmn Thos Farr & Co, b 2030 Wash av.
Farr Valasco, fruit grower, 700 Canyon rd, r same.
Farr Verna, b 2030 Wash av.
Farr Walter N, clk, r 340 Parry av.
Farr Walter R, lab, r 469 16th.
Farr Walter T, electn, r 1934 Steele av.
Farr West School, Farr West.
Farr West Ward Meeting House, Farr West.
Farr Wm H, hlpr Ogden P & P Co, r 3062 Grant av.
Farr Winslow, farmer, r W Weber.
Farr Winslow, r 483 Canyon av.
Farr Winslow H, emp Amal Sugar Co, r W Weber.
Farr W Hal, eng S P, r 2032 Farr's av.
Farrell David, student, b 2670 Monroe av.
Farrell Frank E, student, b 2265 Lincoln av.
Farrell Frank M, miner, r 2265 Lincoln av.
Farrell Geo, hlpr O S L, b 2265 Lincoln av.
FARRELL HYRUM C, Mgr City Feed Store, 2214 Washington av, r 762 23d, Tel 495-W.
Farrell Irene, student, b 2265 Lincoln av.
Farrell Marie, student, b 450 27th.
Farrell Mary, stenog Skeen Bros & Wilkins, b 762 23d.
Farrell Parley J, clk City Feed Store, b 762 23d.
Farrell Wm J, hlpr O S L, b 1238 Oak.
Farrelly Terence, waiter, rms 2209 Wash av.
Farrin Josiah, student, b 2377 Jefferson av.
Farrin Leonidas, student, b 2377 Jefferson av.
Farrin Wilmer, farmer, r 2377 Jefferson av.
Farrow Geo, farmer, r Burch Creek.
Farrow Geo jr, farmer, b Burch Creek.
Farrow Jas, farmer, b Burch Creek.
Farrow Levi, farmer, b Burch Creek.
Farrow Moroni, farmer, b Burch Creek.
Farrow Olive, student, b Burch Creek.
Fashion Rooming House (Mrs D B Hopham), 268½ 25th.
Fassett Chas E, clk R M S, rms Arlington Hotel.
Faulk, see Falck.
Faulkner Cash E, trav agt, r 2900 Grant av.
Faulkner Clyde J, clk Beitman Bros, b 1963 Park av.

DENVER & RIO GRANDE RAILROAD
SCENIC LINE OF THE WORLD

THE ECCLES LUMBER CO
156 to 164 24TH ST.
WHOLESALE AND RETAIL LUMBER, DOORS, SASH AND ALL KINDS OF BUILDING MATERIAL AND MILLWORK

R. C. McBRIDE

DEE PRINTING COMPANY
Where You Always Find the Best in Printing
2562½ Washington Ave. - - Tel. 224-J

Faulkner Mrs Fannie, r 401 W 17th.
Faulkner Frank R, farmer, b 401 W 17th.
Faulkner Geo H, tmstr, r 1957 Wall av.
Faulkner Jesse L, farmer, b 401 W 17th.
Faulkner John, tmstr, r 1933 Wall av.
Faulkner John T, tmstr, b 401 W 17th.
Faulkner Lena (wid Jas), r 1963 Park av.
Faulkner Martha (wid Jas), r 960 Arden av.
Faulkner Pearl E, clk, b 1963 Park av.
Faulkner Riscumb, brklyr, r 315 Bernard.
Faulkner Robt S, moved to Montello, Nev.
Favero Saml, farmer, r W Weber.
Feagans Ray F, asst U S Forest Service, rms The Virginia.
Federal Building, 24th n w cor Grant av.
FEENEY THOS S (Falstaff Cafe), r 2560 Orchard av, Tel 1567-R.
Fegan Louis M, repr Proudfit S G Co, r 2032 Jefferson av.
Feibush Jacob W, r 2236 Quincy av.
Feibush Nathan J, chemist Amal Sugar Co, r 2236 Quincy av.
Felder Hattie E, clk U S Forest Service, b 2506 Madison av.
Felger John, brtndr, rms 158 23d.
Feliz Alma C, student, b 2356 Grant av.
Feliz John J (Cleveland Hotel), r 2536 Grant av.
Feliz Ross A, driver Ogden P & P Co, b 2356 Grant av.
Feliz Ruby E, bkpr, b 2356 Grant av.
Feliz Wm, mason, r 1078 21st.
FELL ALPHEUS G (Fell Coal Co; Nelson & Fell), Mayor, V-Pres Coml Nat Bank, Live Stock Dealer, r 575 25th, Tel 1936.
Fell Winifred, b 575 25th.
Fellows Clarence H, carp, rms 126 Poplar av.
Felshaw Elton M, dentist, 2343½ Wash av, r 3123 Porter av.
Felt Chas F (Grant Mkt), r 2362 Monroe av.
Felt Earl, clk W F & Co Exp, b 411 31st.
Felt Frank A, foreman O S L, r 1639 Ogden av.
Felt Irwin, student, rms 656 28th.
Felt Lillian E, student, rms 656 28th.
Felton Vallo A, hsekpr Montana House.
Fenn Homer E, asst U S Forest Service, rms The Virginia.
Fenner Walter E, rancher, r 887 24th.
Fenstermaker Florence, student, b 1939 Steele av.
Fenstermaker J Link, tmstr Ogden P & P Co, r 1939 Steele av.
Fenstermaker Merlin, clk, b 1947 Van Burean av.
Fenstermaker Saml, tmstr, r 1947 Van Buren av.
Fenton Mary (wid Timothy D), nurse, 529 30th, r same.
Fenton Timothy D, died Feb 20, '13.
Ferguson, see also Furgeson.
Ferguson Annie (wid Peter), r 857 Wheelwright av.
Ferguson Geo C, plmbr A W Meek, b 859 Wheelwright av.
Ferguson Henry, farmer, r View.
Ferguson Horace, porter Elks' Club, r 159 26th.
Ferguson Mrs Jennie, propr Carlyle Rooming House, 238 25th.
Ferguson John, emp Wash Mkt, r 3070 Wash av.

OREGON SHORT LINE RAILROAD
SEE PAGE 3

CLOTHING
THE R.&O. Quality Shop TH
352-25
PHONE
631

CHEESMAN AUTOMOBILE CO.
Agents for Paige, Chalmers, Locomobile Automobiles and Federal Trucks. Garage, Repairs, Supplies and Storage
Telephone 406. 2566 Washington Ave., Ogden, and Salt Lake City

Ferguson John R, hlpr D & R G, r Wilson la.
Ferguson John S, plmbr A W Meek, r 859 Wheelwright av.
Ferguson Peter L, tinr, r 863 Wheelwright av.
Ferguson Mrs Stella, b 2544 Van Buren av.
Ferguson Wm, lab, rms 362 24th.
Fernelius Jos P, clk F R Watkins, r 554 27th.
Ferngren Mathias, b 777 2d.
FERNLUND ABRAHAM, Physician and Surgeon, Hudson av n w cor 25th (over Marshall Drug Co), Hours 11 a m to 4 p m, Tel 1966-W, r 646 Washington av, Tel 2129-W.
Fernlund Geo B, student, b 646 Washington av.
Ferraro Jos A, telr Ogden State Bank, r 2329 Monroe av.
Ferrell Geo, mach O S L, r N Ogden.
Ferrin Albert S, emp Blackman & Griffin Co, r 3159 Jefferson av.
Ferron Anna (wid Saml), r N Ogden.
Ferrin Heber C, r 2660 Monroe av.
Ferrin Jas M, farmer, r View.
Ferrin Josiah, student, b 2219 Madison av.
Ferrin Leonidas, student, b 2219 Madison av.
Ferrin Martha A (wid Josiah M), r 558 24th.
Ferrin Rosella M, b 558 24th.
Ferrin Rudger, b 2660 Monroe av.
Ferrin Saml S, farmer, r View.
Ferris, see also Faris and Farris.
FERRIS MARY E (wid Patrick), Propr The Virginia, 469 24th, Tel 232.
FERRO ANTONIO, See Ogden Macaroni Mfg Co, r Salt Lake City.
Festin Danl, farmer, r n s Harrop nr Madison av.
Fetherolf Anna E, tchr West Weber School, b W Weber.
Fetherolf Jas M, emp U S Forest Service, r 2550 Monroe av.
Fetscher Louise, student, b 978 21st.
Feviro John, farmer, r W Weber.
Feviro John jr, farmer, b W Weber.
Feviro Tony, farmer, r W Weber.
Fiandt Frank, emp Elec Service Co, rms Orpheum Hotel.
Fiandt John, electn, rms 160 23d.
Fickes John A, fireman, r 2037 Wash av.
Fiddler Marie, emp S L V C Co, rms 2721 Jefferson av.
FIDELITY & CASUALTY CO (of New York), Kelly & Herrick Agts, 2500 Washington av.
Field Catherine (wid Jas), r Slaterville.
Field Elzy H, farmer, r Slaterville.
Field Herbert H, plater O S L, r Slaterville.
Field J Franklin, b Slaterville.
Field Levi, farmer, r Slaterville.
Field Lottie C, folder O S L, b 2922 Pingree av.
Field Nellie, laund, b 2839 Grant av.
Field Raymond, painter, r 1617 Robinson av.
Field Riley O, farmer, r Plain City.
Field Robt S, swchmn, r 3243 Grant av.
Field Winslow, farmer, r Slaterville.

CARPENTER PAPER COMPANY
PAPER, TWINE, BAGS, ENVELOPES, ETC. SALT LAKE CITY

DR. V. S. RAYMOND, NATUROPATHY
Turkish Baths, Massage, Electric Light, Steam and Sweat Baths. Scientific Breathing and Fasting Cure given at my
NATURE CURE SANITARIUM
366 32ND ST., TEL. 2345

R. C. McBRIDE

THE WESTERN FOUNDRY & MACHINE CO.
ENGINEERS, FOUNDERS AND MACHINISTS
EVERYTHING IN FOUNDRY, MACHINE, BOILER AND STRUCTURAL STEEL WORK
TELEPHONE 647 2257 LINCOLN AVE. OGDEN, UTAH

Field Zeffie Z, b Slaterville.
Fields Adeline, waiter Downs' Coffee House, b 2147 Sherburne av.
Fields Elmer, student, b View.
Fields Jas C, tmstr, r 1931 Park av, Riverside pk.
Fields Jefferson, farmer, r View.
Fields Jeffery, butcher, r 2147 Sherburne av.
Fields John, farmer, r N Ogden.
Fields Leon, b 2147 Sherburne av.
Fields Viola, b View.
Fields Wm, emp Goddard P & P Co, r 2422 Adams av.
Fielitz August, mason, r 1103 Oak.
Fielitz August C, cigarmkr Columbia Club C Co, r 1139 Oak.
Fielitz May, emp S L V C Co, r Ogden Bench.
Fielitz Wm, mason, r 1078 21st.
Fife Alex L, swchmn O S L, r 286 21st.
Fife Eliz S (wid Wm W), r 2122 Adams av.
Fife Finley, b Wilson la.
Fife Hazel, student, b N Ogden.
Fife Janet K (wid John F), r 300 21st.
Fife John B, farmer, r Riverdale.
Fife John J, live stock, r 3434 Wash av.
Fife Jos, farmer, r Riverdale.
Fife Jos A, farmer, r Riverdale.
Fife Jos B, student, b 2122 Adams av.
Fife Juanita, b 561 W 24th.
Fife Katherine, b Riverdale.
Fife Leland T, moved to Garfield, U.
Fife Lois M (wid Geo J), b 1935 Grant av.
Fife N K, swchmn O S L, r Wilson la.
Fife Sanford, farmer, r Riverdale.
Fife Walter W, taxidermist, b 2122 Adams av.
Fife Wilbert D, student, b 2122 Adams av.
Fife Wm, rms Lincoln Hotel.
Fife Wm J, live stock, 560 W 24th, r same.
Fife Wm K, ydmstr S P, r Wilson la.
Fife Wm L, farmer, r View.
Fife Wm S, mgr Mrs W W Fife, r 539 21st.
Fife Wm T, farmer, r Riverdale.
Fife Mrs W W, W S Fife mgr, feed, 126 20th, r 2122 Adams av.
Fifth Ward Educational Inst, 2570 Madison av.
Fifth Ward Meeting House, 2580 Madison av.
Fike Mrs Ethel M, moved to Salt Lake City.
Finch O Max, mgr Windsor Cafe, b 103 25th.
Finke Edward, blksmith, rms 2214 Moffit av.
Finley Morris F, mach, r 1349 Capitol av.
Finn Gerald, gdnr Utah School D & B.
Finn Isaac W, driver, r 2273 Grant av.
FIRE ASSN (of Phila), J J Brummitt Agt. under Utah Nat Bank.
Fire Department, Headquarters Grant av n e cor 26th.
FIREMEN'S FUND INS CO (of San Francisco), J M Forristall Agt, 415 24th.

NYLANDER BROS., TAILORS
Tailor-Made Suits to Your Measure
TEL. 342-J
368 24TH ST. UPSTAIRS
Ladies' and Gents' Clothing Cleaned, Pressed and Repaired. Remodeling.
Exclusive Styles in Suits. $15 to $50

CIRCULARS ADDRESSED WRITE R. L. POLK & CO. SALT LAKE CITY MAILING LISTS OF ALL KINDS

WE SELL ON EASY PAYMENT PLAN
BOYLE FURNITURE COMPANY
CARPETS, DRAPERIES, WALL PAPER, RANGES, GRANITEWARE

Firmage Mary, died Feb 3, '12.
Firmage Wm A, clk L B Persky, r 210 30th.
First Baptist Church, 2359 Grant av.
First Church of Christ Scientist, 2550 Wash av.
First Congregational Church, 2464 Adams av.
FIRST METHODIST EPISCOPAL CHURCH, Rev Geo F Rassweiler Pastor, Church and Study 454 24th, Tel 1816-W, Pastor's Res 569 24th, Tel 1816-J.
FIRST NATIONAL BANK, M S Browning Pres, L R Eccles, G H Tribe and John Watson V-Prests, John Pingree Cashr, J F Burton Asst Cashr, 2384 Washington av, Tel 54.
First National Bank Bldg, Wash av n e cor 24th.
First Presbyterian Church, Adams av s e cor 24th.
First Ward Meeting House, 342 31st.
Firth David, driver Last & Thomas, b 2336 Madison av.
Fischer Chas W, fireman U P, r 2526 Lincoln av.
Fischer Cora, nurse Dee Hosp.
Fischer Philip L, cigarmkr Columbia Club C Co, rms 2122 Adams av
Fish Andrew T, mgr Broom News Co, r 853 26th.
Fisher Chas A, died August 21, '12.
Fisher Chas E, grocer, 2516 Monroe av, r same.
Fisher Chas L, motrmn O R T Co, r 2842 Madison av.
Fisher Christian, jan, r 2636 Harrison av.
Fisher Dora, b Farr West.
Fisher Dorothy, b Farr West.
Fisher Edwin F, brkmn S P, rms 2560 Wash av.
Fisher Eliz (wid Robt), r Farr West.
Fisher Mrs E F, clk W H Wright & Sons Co, r 261 27th.
Fisher Florence E, vocalist, b 1762 Pacific av.
Fisher Fred, porter Geo A Lowe Co, r 3069 Wall av.
Fisher Rev Fred V, moved to San Francisco, Cal.
Fisher Geo, farmer, b Farr West.
Fisher Geo F, farmer, b Farr West.
Fisher Gwen, b 2359 Van Buren av.
Fisher Henry, clk O S L, r 1762 Pacific av.
Fisher Henry, emp Amal Sugar Co, r Farr West.
Fisher Henry J, farmer, r Farr West.
Fisher Iona I, b Farr West.
Fisher Mrs Isabella, b 2368 Quincy av.
Fisher John H, farmer, r Farr West.
Fisher John T, mach, b 3588 Adams av.
Fisher John W, lab, r 3588 Adams av.
Fisher Jos, trucker S P, b Farr West.
Fisher Leah (wid Lorenzo), r Farr West.
Fisher Lillian, stenog J S Campbell Co, b 349 22d.
Fisher Morris, supvr B & B S P, rms Reed Hotel.
Fisher Roy, lab O P B & T Co, r Farr West.
Fisher Viola M, student, b Farr West.
Fisher Violet, mlnr, b 1762 Pacific av.
Fisher Ward, farmer, b Farr West.
Fisher Wm, contr b Reed Hotel.

JOHN J. McKINNON CARRIAGE AND AUTOMOBILE PAINTER
SATISFACTION IN McKINNON'S PAINTED CARS AND CARRIAGES
Rates Reasonable 2202 Washington Av.

Alonzo VanPatten
OFFICE 2353 MONROE AVENUE
TELEPHONE 410-W
See me on any work in the Concrete and Cement Line

R.C. McBRIDE

CLARA BERGES PRIVATE HOSPITAL
Fully Equipped with the Latest Appliances. Trained Nurses in Attendance.
2106 WASHINGTON AVENUE - TELEPHONE 253

It Beats the World How **KITCHEN KLEANSER** GETS THE —DIRT—
W. F. RUSSELL, Pres. and Mgr. Office and Factory 19th and Pacific Ave.

Fisher Wm F, mldr, b 3588 Adams av.
Fisher Wm G, slsmn, r 2359 Van Buren av.
Fister, see Pfister.
Fitzgerald Anthony R, druggist, b 2536 Adams av.
Fitzgerald Chas, confr, r 569 22d.
Fitzgerald David H, r Jefferson av nr 29th.
Fitzgerald Gertrude, tchr Pingree School, r 473 25th.
Fitzgerald Katherine M, student, b 2424 Jackson av.
Fitzgerald Thos J, cond D & R G, r 2424 Jackson av.
Fitzgerald Thos S, r 2536 Adams av.
Fitzsimmons Eliz M (wid John L) r 1070 Oak.
Fitzsimmons John M, driver Grand Union Tea Co, b 1070 Oak.
Fitzsimmons Lawrence, student, b 1070 Oak.
Five Points Drug Co (Sanford Harrop, Christopher Aadneson), Wash av cor 2d.
Five Points School, Adams av n e cor 3d.
Five Points Ward Meeting House, 31 Harrisville rd.
FIVE, TEN AND FIFTEEN CENT STORE, F W Woolworth Co Proprs, Nothing Over 15 Cents, 2363 Washington av, Tel 212-W.
Flaherty Bertha, laund, b Lincoln Hotel.
Flaherty Danl M, brkmn S P, r 147 W 28th.
Flanagan Ada, stenog Eccles Lbr Co, b 739 24th.
Flaner Harry E, emp U S Forest Service, b 589 12th.
Flaner John P, emp U S Forest Service, r 589 12th.
Fleeman Robt F, carp, r 583 13th.
Fleetwood Rev Wm W, pastor Church of the Good Shepherd, r 327 23d.
Fleischmann Mrs Catherine, stenog Pingree Nat Bank, r 127 28th.
Fleischmann Wm K, slsmn Walk-Over Boot Shop, r 127 28th.
Fleischmann Yeast Co, A M Peterson agt, 2823 Wash av.
Fleming Clinton T, brkmn S P, r 261 27th.
Fleming Ernest J, swchmn O S L, r 126 W 22d.
Fleming Geo P, hlpr Utah Constn Co, r 124 23d.
Fleming Harold O, musician, r 2868 Grant av.
Fleming John P, blksmith, rms 124 23d.
Fleming Nicholas H, clk R M S, rms 548 25th.
Fleming Vera, b 2824 Wash av.
Fleming Walter, boilermkr, r 1911 Wall av.
Fleming Wm, r 19th nr Lincoln av.
Fletcher David S, student, b rear 1834 Washington av.
Fletcher Eliza C (wid Seth), r 2218 Adams av.
Fletcher Hyrum S, farmer, r Wilson Wd.
Fletcher John, lab, r 546 2d.
Fletcher Jos S, tmstr Badger C & L Co, r rear 1834 Wash av.
Fletcher Nellie (wid Wm), stenog O S L, r 2346 Quincy av.
Flewelling Chas M, carp, 2562 Quincy av, r same.
Flewelling Florence, student, b 321 27th.
Flewelling Geo S, chauffeur, b 321 27th.
Flewelling Magdalene (wid Jos R), b 2946 Porter av.
Flewelling Maude (wid Wm), drsmkr, 321 27th, r same.
Flewelling Wm S, contr, 321 20th, r same.

Best Line to California
SALT LAKE ROUTE

OGDEN STEAM LAUNDRY CO.
LAUNDERERS AND DRY CLEANERS
437 TWENTY-FIFTH STREET PHONE 174

Flinders Alma T, director Union Depot, r 3211 Grant av.
Flinders Fred T, state mgr Capitol Life Ins Co of Colo, r 3245 Grant av.
Flint Ellis, farmer, r Farr West.
Flint Fern, farmer, b Farr West.
Flint Mae, emp S L V C Co, b Farr West.
Flint Wm D, died June 2, '12.
Flitton Ernest, emp Geo A Lowe Co, r 2224 Read av.
Flitton Geo, lighter O S L, r 2234 Read av.
Florence Crittenton Home, Mary A Jackson matron, 2544 Butler's av.
FLOWER SHOP THE, Elizabeth Huth Mgr, Florists, 2421 Washington av, Tel 78. (See adv).

THE FLOWER SHOP
FLORISTS
Elizabeth Huth, Mgr. 2421 Washington Ave.

Flowers Claude J, wchmn Boyle Furn Co, r 680 27th.
Flowers Edith R, b 680 27th.
Flowers Ethel, clk Fred M Nye Co, b 680 27th.
FLOWERS G MORRIS (Buchmiller & Flowers), r 2206 Lincoln av.
Flowers Mrs Mary A, r 680 27th.
Floyd Arthur, swchmn O S L, b 168 23d.
Flygare Carl F, survr, b 2421 Jefferson av.
Flygare Christian, mgr Watson-Flygare Hdw Co, r 2421 Jefferson av.
Flygare John L, slsmn Nat Outfig Co, r 838 24th.
Flygare Jos F, brkmn S P, r 2429 Jefferson av.
Flygare Juliet, b 838 24th.
Flygare Lester J, clk Watson-Flygare Hdw Co, b 2421 Jefferson av.
Flygare Lillian, student, b 2421 Jefferson av.
Flygare Mary C (wid Nels C), r 2425 Jefferson av.
Flygare Mary J (wid Nels C), r 838 24th.
Flygare Nels C, lino opr Examiner, b 2421 Jefferson av.
Flygare Oscar F, clk, b 2425 Jefferson av.
Fogarty John N, mgr C R Hansen & Co, rms 2530 Orchard av.
Foley Bartley H, clk T C Foley, b 2332 Jefferson av.
Foley Bee, student, b 2332 Jefferson av.
Foley Edwin, lab, b 413 W 21st.
Foley Geo C (Blosser & Foley), r 2646 Jefferson av.

Lambert Paper Co. Don't buy your Wrapping Paper East when YOU CAN DO BETTER AT HOME
WALL AVE. AND 24th ST. THE PAPER HOUSE PHONE 151

THE WHEELWRIGHT CONSTRUCTION CO. RAILROAD CONTRACTORS
ALL KINDS OF CEMENT CONSTRUCTION
2476 WASHINGTON AVENUE PHONE 147
No job too small, none too large for us to figure on.

R. C. McBRIDE

J. M. FORRISTALL 415 24th Street Telephone 425
SURETY BONDS, FIRE, ACCIDENT, LIABILITY AND BURGLARY . . . . . **INSURANCE**

Foley John, lab, b 413 W 21st.
Foley Josie, student, b 2332 Jefferson av.
Foley Lorelle H, clk, b 2332 Jefferson av.
Foley Mary, student, b 2332 Jefferson av.
FOLEY THOMAS C, General Partner Thomas C Foley Co, r 2332 Jefferson av, Tel 1611.
FOLEY THOMAS C CO, Ltd, Thomas C Foley General Partner, Thomas C Mercer Special Partner, Wholesale Wines and Liquors, 2410 Washington av, Tel 303. (See right side lines).

Free City Delivery **Family Trade Solicited**

Thomas C. Foley Co, Ltd.

WINES AND LIQUORS
At Wholesale and Retail

DISTRIBUTORS FOR
BECKER'S AND EASTERN BEERS

Our Direct Connection with the Best Distilleries, Wineries, etc.
Guarantees You the Choicest Goods at Lowest Possible Prices

A Trial Order Will Convince You Order Today
2410 Washington Ave. **Phone 303**

Folger, see Foulger.
Folker Albert B, insp, r 1358 Wash av.
Folker Jedediah M, pkr Phoenix Roller Mill, r 1506 Wash av.
Folker John W, tmstr, b 1358 Wash av.
Folker Maude A, clk, b 841 Wash av.
Folker Myrtillo, lab, b 1358 Wash av.
Folkman Ada, clk Last & Thomas, b 573 24th.
Folkman Angus C, lineman, rms Court House.
Folkman Blanche E, b Plain City.
Folkman Christopher O, farmer, r Plain City.
Folkman C Orson (Folkman & Allen), r 2149 Adams av.
Folkman Earl W, rms Court House.
Folkman Ella M, rms Court House.
Folkman Geo C, farmer, r Plain City.

J. F. EVERETT & CO. Proprs. Ogden Livery, Feed and Sale Stables. Funeral, Party and Wedding Carriages. Telephone 876
2219 Washington Avenue

KELLY & HERRICK Fire and Accident Insurance Real Estate and Loans
2500 WASHINGTON AVENUE TELEPHONE 76

OGDEN PORTLAND CEMENT FOR GOOD CONCRETE

Folkman Geo D, custodian Court House, r same.
Folkman Geo E, lineman U L & R Co, r 2058 Douglas av.
Folkman Geo P, clk, b Plain City.
Folkman Heber N, barber, 2309 Wash av, r 2314 Jackson av.
Folkman Jos, ins, r N Ogden.
Folkman Jos M, farmer, r Warren.
Folkman Lester G, farmer, r Plain City.
Folkman Marcus N, farmer, b Plain City.
Folkman Matilda (wid Geo), r 573 24th.
FOLKMAN PETER M, Complete Line of Staple and Fancy Groceries, Fresh, Cured and Smoked Meats, Plain City, r same, Tel 49-N 1.
Folkman Mrs Trena, r Warren.
Folkman Vern S, messr P O, b 573 24th.
Folkman Wesley P, hlpr O S L, r Plain City.
Folkman & Allen (C O Folkman, E J Allen), saloon, 2325 Wash av.
Folkner, see Faulkner.
Folscroft Myrtle, rms 362 24th.
Fonda Jesse C, clk R M S, rms Arlington Hotel.
Forbes Chas E, insp, r 1075 Oak.
Forbes Clarence H, wool grower, 2337 Grant av, b same.
Forbes Fred C, insp O S L, b 1075 Oak.
Forbes Geo, rancher, r 671 23d.
Forbes Geo W, died Nov 22, '12.
Forbes Harry B, phys, 2337 Grant av, r same.
Forbes Horace B, real est, 2337 Grant av, r same.
Forbes Laura M, clk G W Tripp, b 671 23d.
Ford Alford R, carp, r N Ogden.
Ford Amelia, student, b 2424 Tyler av.
Ford Ann M (wid John), r 2624 Wall av.
Ford Arthur W, brkmn D & R G, r 144 W 28th.
Ford Bert W, painter O E Savage, rms The Lawrence.
Ford Bertha B, printer W W Browning & Co, b 2715 Grant av.
Ford Celia, student, b 2424 Tyler av.
Ford Chas D (Ford's Studio), r 484 24th.
Ford Chas E, motrmn, r N Ogden.
Ford Chas O, tmstr Ogden T & S Co, b 32d and Taylor av.
Ford Edgar A, tmstr Ogden T & S Co, b 2424 Tyler av.
FORD ERNEST L, Mgr The Preferred Insurance Agency, 431 24th, r 2672 Madison av, Tel 1340-W.
Ford Ervin M, musician, r 117 Poplar av.
Ford Henry, wchmn, r 32d and Taylor av.
Ford Henry jr, waiter, b 32d and Taylor av.
Ford Jas A, paperhngr, r 3250 Stephens av.
Ford John N, painter, w s Pacific av nr 34th, r same.
Ford Leo, b 32d and Taylor av.
Ford Louise H, laund O S L, b w s Pacific av nr 33d.
Ford Madeline (wid Lorenzo), r 117 Poplar av.
Ford Mary A (wid Harry), r 144 W 28th.
FORD RUFUS, Mgr Ogden Transfer & Storage Co, 2340 Grant av, Tel 910, r 2424 Tyler av, Tel 1926-J.

THE ECCLES LUMBER CO WHOLESALE AND RETAIL
156 TO 164 24TH ST. ALL KINDS OF BUILDING MATERIAL AND MILLWORK
LUMBER, DOORS, SASH AND

DENVER & RIO GRANDE RAILROAD
SCENIC LINE OF THE WORLD

VOLKER LUMBER CO.
WHOLESALE AND RETAIL DEALERS 237-245 24th ST. PHONE 612

COREY LIVERY CO.
L. NOBLE, PROPRIETOR
TELEPHONE 29 2566 WASHINGTON AVENUE

FORD'S STUDIO (Charles D Ford), Up-to-Date Photographers, 484 24th, Tel 208-W.
Foreman Jesse, barber Harris Barber Shop, rms 2474½ Wash av.
Forest Service, see U S Forest Service.
Forest Service Bldg, 201-205 24th.
Forester Jos, pkr, r 158 23d.
Fornoff Leonard, moved to Tooele, U.
Forrest Anne E, candymkr, r 2020 Adams av.
Forrest Elsie R, tchr Lewis School, b 2135 Adams av.
Forrest Eva S, stenog Cragun Bros, b 2020 Adams av.
Forrest John R, eng, r 2135 Adams av.
Forrest Mary (wid Louis), r 2020 Adams av.
Forrest Mary A, laund, b 2020 Adams av.
Forrest M Helen, tchr Wash School, b 2135 Adams av.
Forristall Clifford J jr, farmer, r View.
FORRISTALL JOHN M, Real Estate and Insurance, Agt U S Fidelity & Guaranty Co, 415 24th, Tel 425, r 681 E 12th, Tel 508. (See bottom edge of leaves and left top lines).

The U. S. Fidelity and Guaranty Co.
Baltimore, Maryland
Furnishes Bonds at Nominal Cost for all Public Officials, Employees and Contractors
All kinds of Indemnity Bonds, Liability, Plate Glass and Burglary Insurance
J. M. Forristall, Agent Phone 425 415 24th Street
"WE WANT YOUR BUSINESS"

Forsgren John S, hlpr O S L, b 1250 Wash av.
Forsgren Wm M, tmstr, r 1250 Wash av.
Forsha June M, bkpr Lambert Paper Co, rms 2030 Monroe av.
Fortune Guy C, swchmn O S L, rms Hudson Av Hotel.
Fossil Cons Oil Co, F J Kelley sec, base Reed Hotel Bldg.
Foster Arthur, cook, rms Van Ness Hotel.
Foster Delia (wid Frank), b Plain City.
Foster Ellen P (wid Wm W), r 2054 Douglas av.
Foster Jackson, appr, b 324 23d.
Foster John, sgemkr Ogden P & P Co, b 324 23d.
Foster Lois E, opr John Scowcroft & Sons Co, b 572 21st.
Foster Oliver J, appr Anderson-Larson Co, b 324 23d.
Foster Wm, musician, r 572 21st.
Foster Wm J, clk G A Nicholas Co, b 324 23d.
Foster Wm P, musician, b 572 21st.
Foulger Albert B, buyer W H Wright & Sons Co, r 749 23d.
Foulger Alvin B, driver Fred Foulger & Sons, b 3679 Adams av.

OREGON SHORT LINE RAILROAD
SEE PAGE 3

B. H. GODDARD Fire, Life, Accident and Health, Plate Glass, Tornado, Burglary INSURANCE
429 Twenty-Fourth St. Telephone 500-W

Foulger Arthur B, stenog O R T Co, r 3679 Adams av.
Foulger Arthur K, carp, r 187 W 17th.
Foulger Byron, student, b 187 W 17th.
Foulger David B, clk Ogden P & P Co, r 738 24th.
Foulger Ellen S, opr M S T & T Co, b 3679 Adams av..
Foulger Frank, clk r 2752 Adams av.
Foulger Frank J, telr First Nat Bank, b 738 24th.
Foulger Fred (Fred Foulger & Sons), r 3679 Adams av.
FOULGER FRED & SONS (Fred Foulger), Staple and Fancy Groceries, Bee Keepers Supplies, 740 24th, Tel 2254-W.
Foulger Heber C, clk O R T Co, b 738 24th.
Foulger Herbert B, buyer W H Wright & Sons Co, r 2237 Quincy av.
Foulger Jos B, sec I L Clark & Sons Co, r 2338 Madison av.
Foulger Mrs Sarah E, r 3679 Adams av.
FOULGER WALLACE, City Treasurer, City Hall, Tel 12, r 2769 Adams av.
Foulger Wayman, clk H E Plake T Co, b 187 W 17th.
Fourth Ward Meeting House, 2129 Madison av.
Fouts Eva K, student, b 766 26th.
FOUTS FRANK, Frt and Pass Agt D & R G R R and Western Pac Ry, 2504 Washington av, r 766 26th, Tel 2086.
Fowers David A, tmstr O P B & T Co, r Harrisville.
Fowers Jesse, farmer, r 526 27th.
Fowers Jesse D, farmer, r W Weber.
Fowers Jos A, r Hooper.
Fowers Stanley, student, b 526 27th.
Fowler Clemon L, cond O R T Co, r 1558 Wash av.
Fowler Edith, laund, b 463 21st.
Fowler Eliza (wid Wm), r Wilson Wd.
Fowler Frank, emp Amal Sugar Co, r Wilson Wd.
Fowler Fred B, b 3122 Ogden av.
Fowler Fred R, live stock, 2826 Monroe av, r same.
Fowler John E, slsmn John Scowcroft & Sons Co, r 972 26th.
Fowler Nellie, clk M M Wykes Co, b 3122 Ogden av.
Fowler Paul L, mason, r 3122 Ogden av.
Fowler Reta, emp S L V C Co, b 3122 Ogden av.
Fowler Ruby B, b 3112 Adams av.
Fowler Saml, depot mstr Union Depot, r 3112 Adams av.
Fowles Chas clk O D Rasmussen, r 211 27th.
Fowles Eli J, driver, r 3434 Adams av.
Fowles Estella, b 37th and Harrison av.
Fowles Geo, r 24th ½ mi w of city limits.
Fowles Geo J, farmer, r Wilson la.
Fowles Wm B, b 37th and Harrison av.
Fowles Wm J, farmer, r 37th and Harrison av.
Fowlie Jas, formn Utah Constn Co, r 2633 Adams av.
Fox Benj M, stockmn, r 2546 Fowler av.
Fox Chas C, hrnsmkr J G Read & Bros Co, r 2329 Grant av.
Fox Millard R, student, b 2546 Fowler av.
Fox Pearl, student, b 2236 Grant av.
Fox Reuben, student, b 2546 Fowler av.

J. P. O'NEILL CONSTRUCTION COMPANY
Dealers in Stone, Cement, Asphaltum 423 25th STREET TELEPHONE 621

R. W. ANDERSON
MERCHANT TAILORING, CLEANING AND REPAIRING
2458 Grant Ave. Tel. 265-W

C. McBRIDE

N. O. OGDEN CO.
CLOTHING, SHOES AND FURNISHINGS
HOLEPROOF HOSIERY, GUARANTEED FOR SIX MONTHS

Foy Fred L, farmer, r Slaterville.
Foy Ora, farmer, r Slaterville.
Francis Alice, tchr Lewis School, b 3228 Lincoln av.
Francis Mrs Eliz Z, b 548 17th.
FRANCIS FRANK, Editor Standard, r 803 20th, Tel 2038-J.
Francis Ray E, brkmn S P, r 2231 Adams av.
Francis Wm C, agt O S L, r 3 Peery apts.
Frank Vilate, student, rms 2436 Madison av.
FRANKLIN FIRE INS CO (of Phila), W N Peirce Agt, 413 24th.
Franson Katherine (wid Jens), b 439 17th.
Franson Christian, lab, b 439 17th.
Franson Hedwig, maid Dee Hosp, rms 1182 24th.
Franson Jos, farmer, r Burch Creek.
Franson Juanita M, moved to San Francisco.
Frary Frank M, emp Lindsay L & L S Co, r 2344 Hudson av.
Frary Geo I, emp Lindsay L & L S Co, r Riverdale.
Frary Wm, contr, 3467 Colorado av, r same.
Frasier C Herbert, fireman O S L, b 2744 Grant av.
Frasier Rose (wid Wm H), r 2744 Grant av.
Frazzini Antonio, died Feb 21, '12.
Frazzini Bros (Prospero, Cesare and Felicito), grocers, 256 25th.
Frazzini Cesare (Frazzini Bros), r Denver, Colo.
Frazzini Felicito (Frazzini Bros), r Denver, Colo.
Frazzini Prospero (Frazzini Bros), r Denver, Colo.
Freborg Andrew, blksmith, r 2720 Monroe av.
Freborg Ebba, student, b 2720 Monroe av.
Freborg Hilda N, student, b 2720 Monroe av.
Frederick Esther L, clk S P, r 2943 Porter av.
Fredericks E B, adv solr Standard, r 614 24th.
Frederickson Fred, mach, r 325 35th.
Free Nettie E, died May 8, '12.
Free Public Library, see Carnegie Public Library.
Freeland Eliza A, died Nov 18, '12.
Freeland Fay, chauffeur, r Sullivan av cor Van Buren av.
Freeland Hugh, farmer, r 900 Canyon rd.
Freeland Jas F, swchmn O S L, r 173 23d.
Freeland John C, r Sullivan av nr Van Buren av.
Freeman E Norman, sec Ogden Whol Drug Co, r 340 32d.
Freeman Frank C, brkmn S P, b 2842 Pingree av.
Freeman Hazel, student, b 2624 Lincoln av.
Freeman Horatio N, r 256 Harrisville rd.
Freeman Jas, chef, rms 2731 Jefferson av.
Freeman Mrs Louise, r 258 22d.
Freeman Nelson C, brkmn, r 2842 Pingree av.
Freeman Nettie, b 258 22d.
Freeman Thos W, contr, 3460 Wash av, r same.
Freeman Walter H, clk O S L, r 2624 Lincoln av.
Freenor Francis J, chiropractor, 2411 Wash av, r 464 24th.
Freer Fred H, b 2585 Grant av.
Freiday Wm G, phys, 410 25th, r 907 same.
French John, swchmn O S L, rms Helena Hotel.

EVERYTHING FOR THE BUILDER PHONE 470
WEBER LUMBER COMPANY

CIRCULARS ADDRESSED WRITE R. L. POLK & CO. SALT LAKE CITY MAILING LISTS OF ALL KINDS

WE SELL ON EASY PAYMENT PLAN
BOYLE FURNITURE COMPANY
CARPETS, DRAPERIES, WALL PAPER, RANGES, GRANITEWARE

Fretwell Frank W, moved to Carlin, Nev.
Fretwell Geo L, opr W U Tel Co, r 2241 Quincy av.
Frey, see also Fry and Frye.
Frey Chas W, tmstr, r 441 12th.
Frey Genevieve M, tel opr W H Wright & Sons Co, b 441 12th.
Frey Sadie K, clk, b 811 Canyon rd.
Frey Saml H, trav agt, r 355 Parry av.
Frey Vera L, student, b 355 Parry av.
Fridberg Andrew, tailor, r 557 7th.
Fridberg Emil C, student, b 557 7th.
Fridberg Helga, student, b 557 7th.
Fridberg Henning H, carp, b 557 7th.
Fridberg Henry B, carp, b 557 7th.
Fridberg Levi S, carp, b 557 7th.
Fridenstine Fred H, mach O S L, b 2165 Reeve av.
Friedland Carl B, clk U S Forest Service, rms 583 25th.
Friedlander Edward L, supt Ogden P & P Co, r 468 22d.
Friese Clara (wid Wm), b 177 Patterson av.
Friese Henry G (Friese & Couch), r 320 31st.
Friese Marie C (wid Theo), r 343 31st.
Friese & Couch (H G Friese, O L Couch), barbers, 130 25th
Fritz Geo, tailor, rear 2317 Adams av, r same.
Fritz Otto B, tmstr, r 140 Shorten av.
Frodsham Israel T ,trav agt, r 740 23d.
Froerer David L, student, b 2363 Monroe av.
Froerer Lester H, clk Bd of Education (County), r 2363 Monroe av.
Froerer Vilate, student, b 2363 Monroe av.
Frolick Fred, eng, rms 115 26th.
Fronberg Albert, student, b 948 21st.
Fronberg Arthur, trucker O S L, b 948 21st.
Fronberg Ethel C, clk, b 948 21st.
Fronberg Hilma, b 948 21st.
Fronberg Nels P, carp, r 948 21st.
Fronk Anthony W, driver, b 872 12th.
Fronk Clara D (wid Anthony), r 872 12th.
Fronk Edward G, blksmith, W Weber, r same.
Fronk H Lester, driver Tribe & Jones, b 872 12th.
Fronk John, farmer, r W Weber.
Fronk John H, emp Amal Sugar Co, b W Weber.
Fronk Lucy A V, tchr, b W Weber.
Fronk Lucy P, b 872 12th.
Fronk Pearl L, emp Shupe-Williams C Co, b 872 12th.
Fronk Vilate, b W Weber.
Fronk Wm, contr, W Weber, r same.
Fronk Wm A, contr, W Weber, r same.
Fronk Wm T, clk J S Carver & Sons, r 872 12th.
Frost Chauncey, wool grower, 331 Parry av, r same.
Frost Frank J, exp messr, r 181 W 21st.
Frost Gilbert C, tmstr, r 848 22d.

Thomas C. Foley Co., Ltd.
2410 WASHINGTON AVENUE Phone 303
WINES AND LIQUORS
at Wholesale and Retail. Distributors for Becker's and Eastern Beers. Free City Delivery. Family Trade Solicited

Closely connected with Tanners and Pullers both East and West
Telephone 781-W
O. M. RUNYAN
Dealer in HIDES, PELTS, TALLOW, BEESWAX AND FURS
Always in the market at top market prices. Reference: Com'l Nat. Bank, Ogden, Utah
2263-69 Wall Avenue

THE TROY WAY IS THE RIGHT WAY
S. H. Hendershot, Mgr. TROY LAUNDRY 2538-40 Wall Ave.

FRED M. NYE CO.
THE CLOTHIERS
2413 WASHINGTON AVE.
DUNLAP HATS

Frost John L, candymkr, b 331 Parry av.
Frost Marie, tchr, b 181 W 21st.
Frost Millie C, opr Utah Knitg Co, b 331 Parry av.
Frost Nellie R, tchr Mound Fort School, b 181 W 21st.
Frost Pearl H, b 331 Parry av.
Frost Wm H, chkr Union Depot, r 181 W 21st.
Frum Ernest, lab, rms 133 25th.
Fry, see also Frey and Frye.
Fry Caroline R, died Jan 28 '12.
Fry Chas W, tmstr Bamberger Coal Co, r 441 12th.
Fry Mrs Georgie, rms rear 240 23d.
Fry John J, clk J R Brown Com Co, r 3515 Ogden av.
Frye H Bert, plstr, r 2734 Grant av.
Fryer Wm J, caller O S L, r 2837 Childs av.
Fuelling August H. confr, 238 Wash av, r same.
Fuit Hannah J (wid John), r 178 W 33d.
Fujii Gitarow, gdnr, r 39th bet Adams and Jefferson avs.
Fuller Archie, mach O S L, b 2712 Lincoln av.
Fuller Cyril T, grocer, 2616 Wash av, r 2040 Monroe av.
Fuller Essex B, clk Geo A Lowe Co, r 633 Canyon rd.
Fuller Geo, tmstr Industrial School, r same.
Fuller Henry M, clnr, r 2758 Lincoln av.
Fuller Leonard, student, rms 762 23d.
Fuller Lucy M, student, b 2815 Grant av.
Fuller Mark W, barber J M Brown, b 633 Canyon rd.
Fuller Myron, barber, 102 25th, r 2815 Grant av.
Fuller Ralph, student, b 2040 Monroe av.
Fuller Wm, brkmn S P, r 2758 Lincoln av.
Fuller Wm M, formn O S L, r 2712 Lincoln av.
Fulton Isaac N (The Fulton Pharmacy), r 2256 Lincoln av.
Fulton LaVerne, tchr Taylor School, b 2256 Lincoln av.
Fulton Newton C (The Fulton Pharmacy), r 2772 Lincoln av.
FULTON PHARMACY THE (I N and N C Fulton), Drugs, Toilet Articles, Cigars, etc, 205 25th, Tel 336.
Funk Chas H, contr 603 12th, r same.
Funk Chris, slsmn Boyle Furn Co, b Creston Hotel.
Funk Wm A, lineman, b Creston Hotel.
Fuqua Mrs Leta, rms 2515 Lincoln av.
Furche Bertha A, b 626 27th.
Furche Carrie G (wid Edward A), r 626 27th.
Furche Carrie L, clk, b 626 27th.
Furgeson, see also Ferguson.
Furgeson Chas E, hlpr, r 3318 Colorado av.
Furgeson Daisy, r 2935 Pingree av.
Furgeson Earl, student, b 3536 Colorado av.
Furgeson Edwin F, driver Fire Dept, rms Central Sta.
Furgeson John W, lab, r 3536 Colorado av.
Furgeson LeRoy, carp, b 3536 Colorado av.
Furgeson Nellie, student, b 3536 Colorado av.
Furlong John, eng S P, r 726 25th.
Furniss Bryant J, student, b 555 17th.

Best Line to California
SALT LAKE ROUTE

BUCHMILLER & FLOWERS
STRATFORD CLOTHES
Clothiers and Furnishers 2461 Washington Ave.

Furniss Clifford A, porter Geo A Lowe Co, r 640 12th.
Furniss Earl, emp John Scowcroft & Sons Co, b 2969 Pingree av.
Furniss John J, motormn O R T Co, r 1151 21st.
Furniss Robt, r 723 Barlow's la.
Furniss Robt jr, emp Utah Constn Co, b 723 Barlow's la.
Furniss Smith H, eng, r 555 17th.
Furniss Wm R, b 2969 Pingree av.
Fyfe, see Fife.

G

Gabbitas Geneva (wid Robt C), grocer, W Weber, r same.
Gaddis Mary (wid Henry), b 1132 25th.
Gaines Jas T, saloon, 132 25th, r 1915 Grant av.
Gaisford David, jan Five Points School, r 510 Wash av.
Gaisford David D, student, b 510 Wash av.
Gaisford Dean, emp S L V C Co, b 510 Wash av.
Gaisford Madeline, emp S L V C Co, b 510 Wash av.
Gajewsky Theo, furrier, 375 23d, r same.
Galbraith Wm A, chef Elite Cafe, r 220 28th.
Gale Clarence C, tiner Newman-Stuart Co, r 828 28th.
Gale Mrs Eva, b 481 28th.
Gale Francis A, carp, r 3659 Adams av.
Gale Frank, student, b 715 28th.
Gale Hattie M, laund, b 359 30th.
Gale Heber D, hsemn Boyle Furn Co, r 3266 Adams av.
Gale Horace, emp H Theatre, r 715 28th.
Gale Hyrum E, cabtmkr Boyle Furn Co, r 359 30th.
Gale James, r 2740 Wash av.
Gale Jas C, contr, 715 28th, r same.
Gale Jos H, clk O S L, r 332 Patterson av.
Gale Juanita, laund, b 359 30th.
Gale T Clyde, driver Ogden Who Gro Co, b 715 28th.
Gale Walter, tmstr, b 715 28th.
Gall Dora (wid Wesley), r 2825 Pingree av.
Gall Wesley, farmer, r Wilson la.
Gallacher David I, mgr Ogden Trunk Factory, r 2717 Wash av.
Gallagher O I, emp S L V C Co. r N Ogden.
Gallagher S Chas, moved to Stockton, Cal.
Gallagher Wm, eng New European Hotel.
Galt Evelyn, student, b 128 Shorten av.
Galt Matthew A, bkpr Browning Bros Co, r 128 Shorten av.
Galt Matthew A jr, student, b 128 Shorten av.
Gampton Wm H, r 2251 Jefferson av.
Ganser Allie H, student, b 3467 Colorado av.
Ganser Harvey, carp, b 3467 Colorado av.
Ganser Mary E (wid Jos), r 3467 Colorado av.
Ganske Chas E, clk Union Portland Cement Co, r 823 25th.
Ganske Mrs C E, tchr Utah School D & B, r 823 25th.
Garbott Rebecca, died Dec 13 '12.
Gardiner Robina, clk Utah Knit Co, r 472 31st.
Gardiner Sarah A (wid Alfred), r 667 21st.

Charles Peterson SIGNS--ALL KINDS
Metal, Electric, Window Lettering, Theatrical Scenery
20 RICHARDS ST. Tel. Was. 1508 SALT LAKE CITY

"You Don't Know Beans" Till You've Tasted Pierce's
Office and Factory 29th Street and Pacific Ave. Telephone 995

R.C. McBRIDE.

Salt Lake Cabinet & Fixture Co.
Shelving, Counters, Church Furniture and Refrigerators
K. J. Fetzer 27 Richards Street Tel. Was. 3210 Salt Lake City

Gardiner Willard, clk U L & R Co, b 667 21st.
Gardner Frank, brkmn U P, b 717 26th.
Gardner Geo E, moved to Salt Lake City.
Gardner John, moved to Blackfoot, Ida.
Gardner Mrs Mary A, cook Downs Coffee House, r 2587 Grant av.
Gardner Ray E, brkmn, r 717 26th.
Gardner Wm G, chauffeur Becraft Auto Co, rms Glen Hotel.
Gardiol Louis, plstr, r 246 31st.
Garff Carl C, emp Eccles Lbr Co, r 2901 Childs av.
Garforth Geo, clk Arlington Hotel.
Garie Claude A T, clk, b 642 27th.
Garie Theo, clk, r 642 27th.
Garlick Ellsbury, farmer, r Farr West.
Garneau Josie, b 1980 Odell av.
Garneau Louis J, finisher, r 240 W 20th.
Garneau Louis T, r 1989 Odell av.
Garner Ada S, b N Ogden.
Garner Alma D, dairy, w s Wash av 4 n of city limits, r same.
Garner Alpha, lab, b 331 34th.
Garner Annie E, student, rms 2540 Madison av.
Garner Arthur, farmer, r N Ogden.
Garner Arthur M, farmer, r N Ogden.
Garner Benj F, clk Harris Gro Co, r 3526 Wash av.
Garner Bros (F L and Walter), grocers, 3100 Wash av.
Garner Edna M, clk, b Plain City.
Garner Ella L, opr Utah Ktg Co, b N Ogden.
Garner Francis L (Garner Bros), r 3606 Adams av.
GARNER FRANK P, Fine Wines, Liquors and Cigars, 2456 Washington av, Tel 1838, r 3009 same.
Garner Fred, lab, r 331 34th.
Garner Fred E, farmer, r N Ogden.
Garner Fred S (Anderson & Garner), r 2834 Adams av.
Garner Geneva, student, b 3050 Wash av.
Garner Geo E, farmer, N Ogden.
Garner Guy, student, rms 2662 Madison av.
Garner Henry J, gen mdse, Plain City, r same.
Garner Horace E, clk G A Nicholas Co, r 371 Healey av.
Garner Jas N, slsmn, b 331 34th.
Garner Jesse P, lab, b 1238 Oak.
Garner John W, messr, r 173 27th.
Garner Marie, student, b 2834 Adams av.
Garner Mrs Mary A, b 356 32d.
Garner Millie, student, b Burch Creek.
Garner Millie (wid Alex), b 134 W 29th.
Garner Myrtle, b Burch Creek.
Garner Philip, farmer, r Burch Creek.
Garner Philip A, slsmn, r 357 Patterson av.
Garner P Andrew, farmer, r Burch Creek.
Garner Richd H, farmer, b Plain City.
GARNER RUFUS A, Asst Postmaster, 24th n w cor Grant av, r 3070 Washington av, Tel 2182-M.

P. A. ISAKSON & CO.
Contractors and Builders
Buildings Furnished Complete
ESTIMATES FURNISHED
Rear 247-251 22nd St. Phone 1808-J

JOGALONG TRANSFER CO.
Pianos, Safes and all kinds of Heavy Drayage
328½ TWENTY-FIFTH STREET TELEPHONE 283

THOS. S. FEENEY DINING ROOM FOR LADIES BARLOW B. WILSON
FALSTAFF CAFE
2425 WASHINGTON AVE. "A Little Better than Good Enough" OGDEN, UTAH

Garner Sarah R (wid David E), r N Ogden.
Garner Thos F, clk S P, r 2842 Adams av.
Garner Vincent, clk Shupe-Williams C Co, b N Ogden.
Garner Vird C, student, b 3070 Wash av.
Garner Walter (Garner Bros), r 3706 Harrison av.
Carnsey, see Guernsey.
Garr Albert H, student, b 801 Wash av.
Garr Allen G, hlpr O S L, b 801 Wash av.
Garr Benj F, farmer, r 801 Wash av.
Garr Chas F, brkmn S P, r 233 30th.
Garr Frank J, moved to Vancouver, Wash.
Garr Minnie P, smstrs, b 801 Wash av.
Garr Wm H, motrmn, r 1122 Farr's av.
Garretsen Jas, butcher, r 2726 Monroe av.
Garrett Chas, painter, rms 568 28th.
Garrett Mary, hairdresser, 137 26th, r same.
Garrett Wm, r N Ogden.
Garvey John, emp Windsor Cafe, rms 160½ 25th.
Garvin Jas C, cond, r 2631 Grant av.
Gaston Benj V, caller D & R G, r 2853 Childs av.
Gaston Goldie, emp Goddard P & P Co, b 2853 Childs av.
GATES GEORGE P, V-Pres Ogden Plumbing & Heating Co, r 2237 Endion av.
Gates Louis S, eng U P, r 2665 Wall av.
Gates Thos B, swchmn O S L, r 173 Poplar av.
Gattiker Emma, marker, b 669 20th.
Gault, see Galt.
Gause Herman, rms 2325 Lincoln av.
Gaut Horatio L, lather, r 3164 Lincoln av.
Gavros Geo, grocer, 370 24th, r 142 26th.
Gavros Harry, grocer, 112 25th, rest 115 25th, r rear 144 26th.
Gaw Gertie, laund Utah School D and B.
Gay John F, r 2121 Adams av.
Gay Newton A, slsmn, r 2124 Stuart's la.
Gay Walter, porter M M Schofield, b 2221 Van Buren av.
Gayhart Edgar B, brkmn D & R G, b 2826 Adams av.
Gayhart Henry P, brkmn U P, b 2826 Adams av.
Gaymon Geo W, carp, r 2940 Childs av.
Gaymon Pauline, died Sept 28 '12.
Gealta John A, eng, r 1910 Riverside av.
Geary Raymond E, emp U S Forest Service, r 2746 Madison av.
Gebhardt Arthur F, clk, b 767 22d.
Gebhardt Frank, emp Ballard & Belnap, rms 309½ 24th.
Gebhardt John G, r 767 22d.
Geddes Mary A (wid Wm), r Plain City.
Geddes Walter S, farmer, b Plain City.
Geertsen Mary A (wid Peter C), r 1445 24th.
Geffas Theo (City Lunch Room), r 3027 Lincoln av.
Geiger Carl J, instlr M S T & T Co, r 2369 Monroe av.
Geiger Christian S, mach, b 2040 Jefferson av.
Geiger Earl R, sec Eagles Club, r 268 28th.

DENVER & RIO GRANDE RAILROAD
SCENIC LINE OF THE WORLD

THE ECCLES LUMBER CO.
156 to 164 24th ST.
WHOLESALE AND RETAIL LUMBER, DOORS, SASH AND ALL KINDS OF BUILDING MATERIAL AND MILLWORK

R. C. McBRIDE

DEE PRINTING COMPANY

Where You Always Find the Best in Printing

2562½ Washington Ave. - - Tel. 224-J

Geiger Edna R, opr M S T & T Co, b 2369 Monroe av.
Geiger Grayce M, bkpr Glen Bros Piano Co, b 2040 Jefferson av.
Geiger Julian E, hlpr O S L, b 2040 Jefferson av.
Geiger Kate, opr M S T & T Co, b 2369 Monroe av.
Geiger Rhoda (wid Carl), r 2369 Monroe av.
Geiger Solomon F, slsmn Burton Imp Co, r 2040 Jefferson av.
Geiger Winifred B, stenog C R Hollingsworth, b 2040 Jefferson av.
Geigus Caroline W (wid John N), r 2557 Lincoln av.
Geigus Frances J, stenog H L Griffin Co, b 2557 Lincoln av.
Geiselman Hazel, died Nov 28 '12.
Geisler Chas, farmer, r w s Wash av 2 n of city limits.
Geisler Eva L, clk, b Chas Geisler.
Geisler Hattie L, clk, b Chas Geisler.
Geisler J Edgar, farmer, b Chas Geisler.
Geisler Maude I, clk, b Chas Geisler.
Gelderblom Jetske E, died June 4 '12.
Genta Annie (wid Jos), r rear 156 W 2d.
Gentile Chas, lab U P, r 215 W 21st.
Gentile Jas, lab, r 219 W 21st.
Gentile Tony, contr, 2767 Pacific av, r same.
GENTSCH FRED W, Supt Dining Cars and Hotels O S L R R Co, Commissary Bldg, r 2507 Adams av.
Gentsch Walter, insp O S L, rms Union Depot Hotel.
George Saml T, lab, r 252 24th.
Georgeiff Thos, trucker O S L, r 2511 Lincoln av.
Geppert Floyd D, cook, r 3324 Woodland av.
Gerber Max L, painter, r 2226 Endion av.
GERMAN FIRE INS CO (of Peoria), E F Bratz Agt, 410 25th.
GERMAN FIRE INS CO (of Pittsburg), E F Bratz Agt, 410 25th.
Gerrard Albert E, firmn S P, b 2169 Lincoln av.
Gerrard Wm H, cigarmkr Columbia Club C Co, r 2848 Wash av.
Getchell Edward E, horse trainer, b 403 7th.
Gettis, see Geddes.
Ghoslin Emma L (wid Jas A), r 250 26th.
Ghoslin Jas W, clk S P, r 250 26th.
Ghoslin Nellie M, clk, b 250 26th.
Gibbey Bert, moved to Salt Lake City.
Gibbons Anna C, died Aug 31 '12.
Gibbons Francis J, carp, r 665 Sullivan av.
Gibbons John F, eng S P, r 525 30th.
Gibbons Myrtle, opr, b 665 Sullivan av.
Gibbons Thos, r 2820 Adams av.
Gibbs Heber R, electn, r rear 1036 25th.
Gibbs Helen, tchr Madison School, rms 551 25th.
Gibbs Henry W, eng Amal Sugar Co, r 2355 Quincy av.
Gibbs Lillie M, clk, b 397 Harrisville rd.
Gibbs Mary K (wid Heber), r 397 Harrisville rd.
Giblin Michl J, brtndr St Louis Bar, r 280 33d.
Gibson Alfred J, motrmn O R T Co, r 2015 Liberty av.
Gibson Archie K, clk O S L, r 3065 Grant av.
Gibson A Clark, slsmn, r 1300 25th.

OREGON SHORT LINE RAILROAD

SEE PAGE 3

CHEESMAN AUTOMOBILE CO.

Agents for Paige, Chalmers, Locomobile Automobiles and Federal Trucks. Garage, Repairs, Supplies and Storage

Telephone 406. 2566 Washington Ave., Ogden, and Salt Lake City

Gibson Eleanor, student, b 1300 25th.
Gibson Geo D, farmer, r W Weber.
Gibson Geo H, farmer, b W Weber.
Gibson Geo W, barber, rms 2217 Grant av.
Gibson Heber C, farmer, r W Weber.
Gibson Henry E, died Oct 19 '12.
Gibson Iris M, opr John Scowcroft & Sons Co, r 381 22d.
Gibson Isabelle V (wid Henry), r 2818 Grant av.
Gibson Jacob, farmer, r W Weber.
Gibson Jacob P, farmer, r W Weber.
Gibson Jacob W, hlpr Amal Sugar Co, r W Weber.
Gibson Jas F, farmer, b W Weber.
Gibson Jas J, farmer, r W Weber.
Gibson John M, farmer, r Warren.
Gibson John T, repr S P, r Wilson la.
Gibson John W, chf dep Co Assessor, r N Ogden.
Gibson John W jr, b N Ogden.
Gibson Jos R, emp Amal Sugar Co, r W Weber.
Gibson Lovell E, formn, r 173 W 29th.
Gibson Mary H, hsekpr Marion Hotel.
Gibson Ralph B, farmer, r Warren.
Gibson Ralph B jr, farmer, b Warren.
Gibson Robt B, farmer, b N Ogden.
Gibson Selina (wid Wheatley), r W Weber.
Gibson Thos, farmer, r W Weber.
Gibson Thos B, emp Amal Sugar Co, r W Weber.
Gibson Wheatley H, tmstr, r 2232 Grant av.
Gibson Wm J, tmstr Amal Sugar Co, r W Weber.
Giddings, see also Gittins.
Giddings Chas N, chemist Amal Sugar Co, r 2454 Adams av.
Giddings Helen (wid Wm), r 2454 Adams av.
Gideon Reinhart L, student, b 1450 25th.
GIDEON VALENTINE, Attorney-at-Law, Notary Public, 311-312 First Nat Bank Bldg, Tel 326-W, r 1450 25th, Tel 2300.
Gierse Francis, clk Theo Gierse, b 246 22d.
GIERSE THEODORE, Propr The Den, 370 25th, Tel 440, r 246 22d.
Gilbert Nicholas, farmer, r Wilson Wd.
Gilchrist Alex, popcorn, r 3073 Porter av.
Gilchrist Bert, eng U P, r 659 21st.
Giles Afton F, b Plain City.
Giles Chas, farmer, r Plain City.
Giles Jos, emp S L V C Co, r 499 2d.
Giles Marvel E, student, b 499 2d.
Giles Wealtha, b Plain City.
Gill Carroll, lab, rms 169 25th.
Gill Jas A, chf clk S P, r 2527 Gramercy av.
GILL VINCENT G, Agt S L Tribune and S L Telegram, 2562 Wash- ington av, Tel 664, r 2144 Quincy av.
Gilles Carl H, candy mkr, b 438 22d.
Gilles Eliz (wid Mathias), r 438 22d.
Gilles Jos J, carp, r 432 22d.

ORE ENVELOPES, PAPER AND TWINE

CARPENTER PAPER CO. SALT LAKE CITY

DR. V. S. RAYMOND, NATUROPATHY

Turkish Baths, Massage, Electric Light, Steam and Sweat Baths. Scientific Breathing and Fasting Cure given at my

NATURE CURE SANITARIUM

366 32ND ST., TEL. 2345

R.C. McBRIDE

THE WESTERN FOUNDRY & MACHINE CO.
ENGINEERS, FOUNDERS AND MACHINISTS
EVERYTHING IN FOUNDRY, MACHINE, BOILER AND STRUCTURAL STEEL WORK
TELEPHONE 647 2257 LINCOLN AVE. OGDEN, UTAH

Gilles Myrtle E, bkpr John Scowcroft & Sons Co, b 438 22d.
Gillette B Frank, mgr Gillette Coal Co, r 832 25th.
Gillette Coal Co (B F Gillette, A G Fell), 153 W 27th.
Gillette Frances, student, b 832 25th.
Gillies W Warren, printer Standard, r 743 26th.
Gilligan John J (Gilligan & DeWitt), rms 111 25th.
Gilligan & DeWitt (J J Gilligan, L E DeWitt), notions and rest, 111 25th.
Gillis Carrie, emp Shupe-Williams C Co, b N Ogden.
Gilmore Chas F, clk O S L, b 2029 Madison av.
Gilmore Edward J, driver E A Olsen, b 2029 Madison av.
Gilmore Martin C, brkmn S P, rms Colonial Apts.
Gilmore Mary A (wid John C), r 2029 Madison av.
Gilmore Richd C, driver Langlois M & G Co, b 2029 Madison av.
Gilmore Ruby L, clk John Scowcroft & Sons Co, b 2029 Madison av.
Gilmore S E, tel opr, r rear 2220 Lincoln av.
Gilmore Wm, emp O S L, r 2029 Madison av.
Gilmore Wm jr, driver, b 2029 Madison av.
Gilson Jay, mach O S L, rms Lincoln Hotel.
GILSON OSBORNE B, Asst Mgr Union Portland Cement Co, r 2621 Adams av, Tel 169.
Gimlin John F, cond S P, r 233 23d.
Girard, see Gerrard.
Gittins, see also Giddings.
Gittins Fannie, housekpr 1257 24th, rms 2530 Van Buren av.
Gittins Martha (wid Edward), r 2530 Van Buren av.
Gittins Sarah, b 2530 Van Buren av.
Giufrida Salvatore, emp Ogden Macaroni Mfg Co, r 1958 Wash av.
Givens Jas, b 2620 Jackson av.
Gladwell Alfred, collr Deseret News, r 2759 Wall av.
Glasgow Roy H, mldr Western F & M Co, r 2231 Grant av.
Glasmann Abraham L, bkpr Standard, b 724 24th.
GLASMANN ROSCOE C, Adv Mgr Standard, b 724 24th, Tel 870.
GLASMANN WM, Publisher Evening Standard, 360 24th, Tel 56, r 724 24th, Tel 870.
Glasmann Wm jr, student, b 724 24th.
Glassburn Esther D, clk, rms 228 23d.
Glasscock Edward F, brkmn S P, rms Helena Hotel.
Glazer Chas T, clk O S L, r rear 2928 Grant av.
Gleason Frank, hlpr O S L, b 2167 Wall av.
Gleason Jas, rms 150 26th.
Gleason John, hlpr, r 2167 Wall av.
Gleason Martha A, died Jan 7 '12.
Gledhill Adam D, died July 1 '12.
Gledhill Jas E, lab, b 337 32d.
Gledhill Mrs S S, r 161 28th.
Gledhill Theo, miner, r 3342 Woodland av.
Gledhill Viola, student, b 161 28th.
Gledhill W Ray, electn Elec Service Co, b 161 28th.
GLEN ALEXANDER, Director Glen Bros Piano Co, r 974 21st, Tel 2362-W.

NYLANDER BROS., TAILORS,
Tailor-Made Suits to Your Measure
368 24TH ST. UPSTAIRS TEL. 342-J
Ladies' and Gents' Clothing Cleaned, Pressed and Repaired. Remodeling.
Exclusive Styles in Suits. $15 to $50

CIRCULARS ADDRESSED WRITE **R. L. POLK & CO.** SALT LAKE CITY MAILING LISTS OF ALL KINDS

THE STORE OF FURNITURE SATISFACTION
BOYLE FURNITURE COMPANY
FURNITURE, CARPETS, DRAPERIES, WALL PAPER, RANGES

GLEN BROS PIANO CO, George S Glen Pres and Mgr, Jay S Glen V-Pres, Ralph S Roberts Sec and Treas, 2470 Hudson av, Tel 181. (See adv).

GLEN BROS. PIANO CO.
2470 Hudson Ave. Ogden, Utah
FACTORY REPRESENTATIVES

Chickering & Sons Steger & Sons
Pianos Sold on the Easy Payment Plan

GLEN GEORGE S, Pres and Mgr Glen Bros Piano Co, r 1036 24th, Tel 1142-J.
GLEN HOTEL, H Maude Potter Propr, Everything Strictly Modern, Hot and Cold Water, Electric Light and Steam Heat, All Outside Rooms, 2456 Grant av, Tel 1514.
GLEN JAY S, V-Pres Glen Bros Piano Co, r 2541 Fowler av, Tel 1249-R.
Glenn Lorain, student, b 520 21st.
Glenn Marie, student, b 520 21st.
Glenn Wm, mach, r 520 21st.
GLENS FALLS INS CO (of New York), Kelly & Herrick Agts, 2500 Washington av.
Glenwood Park, Canyon rd bet Madison and Monroe avs.
Glick G Abbott, clk Geo A Lowe Co, b 2838 Wash av.
Globe Clothing Co (Benj Cohen), 252 25th.
GLOBE THEATRE, H A Sims Mgr, 2530 Washington av.
GLOBE UNDERWRITERS AGENCY (of New York), J J Brummitt Agt, Under Utah Nat Bank.
Glover Thos F, clk R M S, rms Arlington Hotel.
Goble Frank, student, b 2465 Monroe av.
Goddard Azalia K, b 332 33d.
GODDARD BRIGHAM H, Fire, Life, Accident, Health, Plate Glass Burglary and Tornado Insurance, Real Estate, Loans, etc, 429 24th, Tel 500-W, r 332 33d, Tel 430-J. (See right top lines).
Goddard David W, student, b 540 23d.
Goddard Dot, clk Last & Thomas, b 1084 21st.
Goddard Edna K, b 332 33d.
Goddard Eliz S, clk, b 1084 21st.
Goddard Ella K, student, b 332 33d.
Goddard Mrs Ellen, moved to Salt Lake City.
Goddard Emma (wid Jos), r 426 22d.
Goddard Erma, stenog Goddard P & P Co, b 540 23d.
Goddard Francis K, with B H Goddard, b 332 33d.

JOHN J. McKINNON CARRIAGE AND AUTOMOBILE PAINTER
SATISFACTION IN McKINNON'S PAINTED CARS AND CARRIAGES
Rates Reasonable 2202 Washington Av

EMPIRE CONCRETE CEMENT BLOCKS & CONSTRUCTION CO.
OFFICE 2353 MONROE AVENUE TELEPHONE 410-W
EVERYTHING IN THE CONSTRUCTION OF CEMENT AND CONCRETE WORK.

R.C. McBRIDE

CLARA BERGES PRIVATE HOSPITAL
Trained Nurses in Attendance. - Open to all Regular Physicians
Fully Equipped with the Latest Appliances. - TELEPHONE 253
2106 WASHINGTON AVENUE

It Beats the World How KITCHEN KLEANSER GETS THE —DIRT—
W. F. RUSSELL, Pres. and Mgr. Office and Factory 19th and Pacific Ave.

Goddard Geo W, pres and mgr Goddard P & P Co, rms Marion Hotel.
Goddard Harold T, clk H E Goddard, b 426 22d.
Goddard Helen K, student, b 332 33d.
Goddard Howard E, propr Bank Smokery 2315 Wash av, b 426 22d.
GODDARD HYRUM H, Real Estate, Loans, Insurance and Commercial Stocks, 503 First Nat Bank Bldg, Tel 330, r 1084 21st, Tel 1494-J.
Goddard Luella (wid Frank L), r 529 27th.
Goddard Mrs Martha W, r 540 23d.
Goddard Percy L, moved to Salt Lake City.
Goddard Phoebe (wid Edward), b 151 W 28th.
Goddard Pickle & Preserve Co, G W Goddard pres and mgr, John Watson v-pres, Edward Lichliter sec, John Pingree treas, 2454 Wall av.
Goddard Raymond S, student, b 1084 21st.
Gold Bug Mining & Milling Co, G W Jacobs treas, 311 First Nat Bank Bldg.
Goldberg Aaron, junk, 1712 Wash av, r same.
Goldammer Elsa M, governess, 2480 Van Buren av.
Goldbransen Lizzie, waiter Kennedy's Cafe, b 2454 Wash av.
GOLDEN RULE MERCANTILE CO, E M Tower Mgr, Dry Goods, Shoes, Clothing, Men's and Women's Furnishings, 2269-2275 Washington av, Tel 359-J, Branch Five Points, Washington av near 3d, Tel 1814-W.
Goldsberry Thos A, painter, r 2231 Wash av.
Goldsmith Rebecca, clk Paine & Hurst, b 650 24th.
Gondolf Kate, student, r Depot Hotel.
Gooch Jos H, farmer, r s s 12th 2 blks w of Marriott School.
Goodale Edith, clk W H Wright & Sons Co, b 558 24th.
Goodale Edward, r 2131 Adams av.
Goodale Erastus, farmer, r Riverdale.
Goodale Hyrum, lab, r 2363 Jackson av.
Goodale Jennie, student, b 2363 Jackson av.
Goodale Jos, farmer, r Riverdale.
Goodale Joshua, farmer, r Riverdale.
Goodale Marie L, student, b 2363 Jackson av.
Goodale Martha E, student, b 2363 Jackson av.
Goodale Thos H, b 2363 Jackson av.
Goodell Geo E, electn, r 2053 Adams av.
Goodenough Benj F, brkmn, b 2322 Lincoln av.
Goodloe Nannie, tchr Utah School D & B, rms 539 23d.
Goodman Albertine (wid Geo), b 887 22d.
Goodman Mrs Amelia, r 887 22d.
Goodman Oliver, shoemkr, 1806 Wash av, r 366 Parry av.
Goodmanson, see Gudmundson.
Goodnow Fred N, foreman, b 2540 Lincoln av.
Goodrich Jos R, clk R M S, r 408 26th.
Goodwin Frank M, hlpr O S L, r 3133 Pacific av.
Goodwin Vera H, b 3133 Pacific av.
Goodwin Webster, hlpr O S L, b N Ogden.

Best Line to California
SALT LAKE ROUTE

OGDEN STEAM LAUNDRY CO.
LAUNDERERS AND DRY CLEANERS
437 TWENTY-FIFTH STREET PHONE 174

GOODYEAR SHOE REPAIR CO, J E Guernsey Propr, Shoe Repairing, Soles Sewed in 15 minutes, The Only Up-to-Date Shoe Shop in Ogden, 362 24th.
GORDON JOHN S, Physician and Surgeon, Suite 42 Lewis Blk (2449 Washington av), Tel 123, Hours 10 to 12 a m, 2 to 4 and 7 to 8 p m, r 551 25th, Tel 600.
GORDON LOUIS (American Tailoring Co), 185 25th, rms 211 25th.
GORDON SAMUEL (Gordon The Tailor), r 211 25th.
Gordon Mrs Sarah J, r 335 26th.
GORDON THE TAILOR (Samuel Gordon), Successor to New Hampshire Woolen Mills Co, Merchant Tailoring, etc, 211 25th, Tel 419-W. (See adv).

THE WELL DRESSED MEN
of every style center appreciate the importance of wearing only Custom Tailored Clothes made to their **individual** measurements at **moderate prices.**
GORDON THE TAILOR
Successor to New Hampshire Woolen Mills 211 25th Street

Gordon Mrs Theresa, b 1265 Wash av.
Gordon Tillie C (wid Parley E), tchr Smithsonian Bus Coll, b 2547 Orchard av.
Gordon Wm, moved to Helper, U.
Gore Herbert C, tmstr Utah Constn Co, b 3285 Wall av.
Gore John, b 3285 Wall av.
Gorie Claude A T, floorwalker F W Wollworth Co, b 642 27th.
GORIE THEO, Propr The Brigham, Wall av and 24th, Tel 2430.
Gorman Geo, brkmn O S L, rms Corey Apts.
Gorman Wm B, clk R M S, rms Arlington Hotel.
Gorman Wm F, brkmn U P, rms Creston Hotel.
Gorr Allen G, supt, r 2243 Adams av.
Gorr Minnie L, b 2243 Adams av.
Goshen Geo W, clk U S Forest Service, b 2409 Lincoln av.
Gosling, see also Ghoslin.
Gosling Chas H, v-pres Security Trust & Sav Bank, r 2103 Adams av.
Gosnell C J, instlr M S T & T Co, b 2550 Van Buren av.
Gosnell Edward P, instlr M S T & T Co, b 2550 Van Buren av.
Gosnell Jas, brtndr J F Smith, r 2550 Van Buren av.
Gosnell Lena, laund, b 2550 Van Buren av.
GOSS AMUSEMENT CO, J F Goss Pres, Lessees Orpheum Theatre, 2520 Washington av, Tel 323. (See inside back cover).
Goss Eugene B, died June 12 '12.
Goss Frances (wid Philip S), r Slaterville.
GOSS JOSEPH F, Pres Goss Amusement Co, Mgr Orpheum Theatre 2520 Washington av, r Reed Hotel.

Lambert Paper Co.
Wall Ave. & 24th St. The Paper House Phone 151
We carry The Largest Line of Stationery in the West. See Our Sample Room

LUMBER Wheelwright Lumber Co.
YARD: CORNER 25TH STREET AND QUINCY AVENUE Office: 2476 Washington Avenue Phone 147
R. C. McBRIDE

J. M. FORRISTALL 415 24th St. Telephone 425
Real Estate, Loans, Rentals and Collections

Goss Saml, farmer, b Mrs Frances Goss.
Goss Viola F, b Mrs Frances Goss.
Gotch Herman, died July 6 '12.
Gotch Margareta, opr John Scowcroft & Sons Co, b 639 28th.
Gottlieb Mrs Grace, moved to Boise, Ida.
Goucher Lee A, swchmn O S L, r e end Canyon rd.
Goucher Mrs Martha, b Marriott.
Gould Glenard, student, rms 304 23d.
Gould Jos T, printer Standard, r 3274 Wash av.
Gould Robt, printer Industrial Utah, rms 364 24th.
Gould Wm, constable Eden.
Gowan Wm H, r rear 1535 Wash av.
GOWANS DR EPHRAIM G, Supt Utah Industrial School, Washington av ¼ mile n e of Five Points, r same, Tel 148.
Gowans Lois, student, b Industrial School.
Gowans Mrs Mary L, matron Utah Industrial School, r same.
Grace John B, foreman, r 2369 Quincy av.
Graff, see also Van de Graaff.
Graff Albert B, blksmith Utah Constn Co, r 243 26th.
Graham Benj J, emp Ogden Turf Exch, r 3601 Wash av.
Graham Geo H, brkmn U P, r 1245 26th.
Graham Henry I, died Mar 26 '12.
Graham Mildred, nurse Dee Hosp.
Graham Minerva, student Sacred Heart Academy.
Grand Army of the Republic, see p 27.
Grand Union Tea Co, J H Evans mgr, 2436 Wash av.
Grandel Peter, driver Domestic Science Baking Co, b N Ogden.
Grandin Albon, farmer, b e end 7th.
Grandin Chas C, farmer, r e end 7th.
Grandin Gus, emp S L V C Co, r Farr West.
Grandin Theo, farmer, b e end 7th.
Grange Bros (R M and J D), auto reprs, 345 23d.
Grange Jos D (Grange Bros), r 2901 Grant av.
Grange Ralph M (Grange Bros), r 2887 Grant av.
Grange Sarah (wid Jos), r rear 2887 Grant av.
Granquist Addie H, b 3012 Adams av.
Granquist August J, eng, r 3012 Adams av.
Granquist Edwin A, carp, b 3012 Adams av.
Granshaw Fred A, clk Last & Thomas, rms 2538 Orchard av.
Granshaw Mrs Sarah K, moved to Salt Lake City.
Grant Eliza (wid Duncan W), grocer, 872 26th, r same.
Grant Geo D, student, b 872 26th.
Grant John A, farmer, r Wilson Wd.
Grant John F, emp Amal Sugar Co, r Wilson Wd.
Grant Market (G H and Anders Anderson, Chas Felt), 2475 Grant av.
Grant Myra, student, b 2303 Adams av.
Grant Nellie B, b 872 26th.
Grant Robt E, cond, r 2331 Endion av.
Grant School, 2259 Grant av.

J. F. EVERETT & CO. Telephone 876
Propers. Ogden Livery, Feed and Sale Stables. Funeral, Party and Wedding Calls. Up-to-date Rigs
2219 Washington Avenue

KELLY & HERRICK Fire and Accident Insurance Real Estate and Loans
2500 WASHINGTON AVENUE TELEPHONE 76

OGDEN PORTLAND CEMENT FOR GOOD CONCRETE

Grant The (N J Thomas), 283 24th.
Grant Waffle House, Jos Bowman mgr, 2474 Grant av.
Grantham Arthur, clk R M S, r 529 25th.
Grath Henry B, swchmn O S L, b 173 Poplar av.
Graven Peter J, jan, r 1952 Odell av.
Graves Albert G, cond S P, r 2357 Kingsford av.
Graves Curtis M, emp Jas Macbeth, rms Healy Hotel.
Graves Geo A, archt, 38 Lewis Blk, r 422 28th.
Graves Harriet, nurse, b 566 24th.
Graves Leslie, student, b 2357 Kingsford av.
Graviet A John, farmer, r Warren.
Graviet Saml A, farmer, b Warren.
Gray Alice M, tchr Madison School, b 2559 Monroe av.
Gray Edith L, b 2559 Monroe av.
Gray Ernest (Race & Gray), r 2661 Jefferson av.
GRAY GEORGE, Sec Geo A Lowe Co, r 660 23d, Tel 1194-R.
Gray Geo H, bgemn, r 227 23d.
Gray Mrs Grace, rms 2220 Lincoln av.
GRAY MRS HARRIET, Mgr Gray Millinery Co, r 972 26th.
Gray Jas, lab, rms 257 25th.
Gray Jessie, b Wilson la.
Gray John, farmer, r Wilson la.
Gray John, jan Sub-High School, r 725 24th.
Gray Jos, emp Amal Sugar Co, r Wilson Wd.
Gray Loren C, lab, r 2132 Stuart's la.
Gray Martha A (wid Wm L), hairdrsr, 429 25th, r 2559 Monroe av.
GRAY MILLINERY CO, Mrs Harriet Gray Mgr, 2343 Washington av, Tel 858-W.
Gray Nathan P, cond, r 271 28th.
Gray News Co, C A Bell mgr, Union Depot.
Greaves, see Graves.
Green Albert, farmer, r W Weber.
Green Alma L (Utah Cash Gro), r 260 32d.
Green Ammon, prin Taylor School, r W Weber.
Green Annie, student, b W Weber.
Green Annie K (wid Ammon), r 2248 Madison av.
Green Arthur J, eng, b 413 W 21st.
Green Benj F, farmer, r W Weber.
Green Bertha, b W Weber.
Green Eliz (wid John W), r 2784 River av.
Green Eliz J, student, b rear 300 21st.
Green Elmer, student, rms 663 25th.
Green Fred, rest, 129 25th, r same.
GREEN GEORGE W, Physician and Surgeon, 2480 Grant av, Tel 1106, Hours 10 to 12 a m, 2 to 4 and 7 to 8 p m, r 2522 Eccles av, Tel 1482.
Green Harry, mach O S L, b 413 W 21st.
Green Hazel, emp S L V C Co, b N Ogden.
Green Howard, student, b 413 W 21st.
Green John, foreman, r 413 W 21st.
Green John A, eng O S L, b 413 W 21st.

DENVER & RIO GRANDE RAILROAD
SCENIC LINE OF THE WORLD

THE ECCLES LUMBER CO WHOLESALE AND RETAIL
156 TO 164 24TH ST.
LUMBER, DOORS, SASH AND ALL KINDS OF BUILDING MATERIAL AND MILL WORK

R. C. McBRIDE

COREY LIVERY CO.
L. NOBLE, PROPRIETOR
TELEPHONE 29 2566 WASHINGTON AVENUE

Green John C, brkmn, r 2885 Park av.
Green John W, farmer, r 2784 River av.
Green Lawrence, student, b W Weber.
Green Leona, b W Weber.
Green Lillian G, bkpr Ogden Stm Ldry, b 300 21st.
Green Martin, carp O S L, r Plain City .
Green Mrs Mary, r 2620 Wall av.
Green Nellie, student, b 413 W 21st.
Green Niels F, tmstr, r 611 30th.
Green Peter C, r Plain City.
Green Royal W, miner, r 432 21st.
Green Wallace J, carp, r rear 300 21st.
Greenband Jacob, r 2136 Stuart's la.
Greenberg Geo A, clk Wash Mkt, r 153 W 31st.
Greenberg Jacob, grocer, 2300 Grant av, r same.
Greener Chas, clk R M S, rms 341 27th.
Greenlee John, fireman S P, rms Allen House.
Greeno Ethel L, tchr Pingree School, rms 5 College ct.
Greenwell Adeline (wid Ambrose C), r 2422 Monroe av.
Greenwell Albert T, student, b 569 23d.
Greenwell Beryl H, b 231 22d.
Greenwell Blanche, nurse, 569 23d, b same.
Greenwell Bros (Lawrence and Edward), confrs, 356 25th.
Greenwell Catherine (wid John), r 214 22d.
Greenwell Chas jr, moved to Bingham, U.
Greenwell Clifford B, fireman, b 2422 Monroe av.
Greenwell Clyde T (Geo H Greenwell & Sons), b 231 22d.
Greenwell Darrell J, reporter Standard, b 1641 Wash av.
Greenwell Earl E, dentist, 2479 Wash av, r 563 23d.
Greenwell Edward (Greenwell Bros), b 563 23d.
Greenwell Eliz (wid Ambrose C), b 560 24th.
Greenwell Elmer, student, b 207 W Patterson av.
Greenwell Fannie E (wid Chas H), r 563 23d.
Greenwell Fred F, brklyr, r 3525 Wash av.
Greenwell Geo E (Geo H Greenwell & Sons), b 231 22d.
Greenwell Geo H (Geo H Greenwell & Sons), r 231 22d.
GREENWELL GEO H & SONS (Geo H, Geo E and Clyde T), Contractors of Brick, Stone, Cement and Concrete, Personal Attention to All Jobs, 231 22d, Tel 1395-W.
Greenwell Geo W, carp, r 218 22d.
Greenwell Harry W, student, b 231 22d.
Greenwell Homer, chkr Union Depot, r rear 2228 Monroe av.
Greenwell Jas, driver Success Meat Mkt, r 355 23d.
Greenwell Jas, mason, r 3517 Wash av.
Greenwell Jas W, mason, b 3517 Wash av.
Greenwell John, collr, r 1641 Wash av.
Greenwell John H, mason, r 3627 Ogden av.
Greenwell Jos, emp Ogden P & P Co, r 207 W Patterson av.
Greenwell Jos jr, student, b 3517 Wash av.
Greenwell Juanita, student, b 207 W Patterson av.
Greenwell J Parley, mason, b 3627 Ogden av.

VOLKER LUMBER CO.
WHOLESALE AND RETAIL DEALERS 237-245 24th ST. PHONE 612

OREGON SHORT LINE RAILROAD

SEE PAGE 3

B. H. GODDARD
INSURANCE, REAL ESTATE AND LOANS
429 TWENTY-FOURTH STREET TELEPHONE 500-W

Greenwell Kimball, elev opr Reed Hotel, b 2422 Monroe av.
Greenwell Lance, farmer, r W Weber.
Greenwell Lawrence (Greenwell Bros), r 563 23d.
Greenwell Lewis, motrmn, r 2070 Douglas av.
Greenwell Loretta, clk W H Wright & Sons Co, b 231 22d.
Greenwell Mrs Lottie E, opr Utah Knitg Co, r 176 33d.
Greenwell Louis B, cond O R T Co, r 641 21st.
Greenwell Mrs Margaret, r 569 23d.
Greenwell O Clayton, appr Newman-Stuart Co, b 3627 Ogden av.
Greenwell Robt T, tmstr, b 569 23d.
Greenwell Rollo T, student, b 231 22d.
Greenwell Rose M, laund, b 317 Wash av.
Greenwell Salina, opr M S T & T Co, b 214 22d.
Greenwell Thos, butcher Ogden P & P Co, r 180 W 31st.
Greenwell T Ray, lineman, r 2670 Jackson av.
Greenwell Wm, barnman Utah School D and B, r 2073 Quincy av.
Greenwell Wm F, dairyman, r 2075 Tyler av.
Greenwell Wm T, clk Marshall Drug Co, b 569 23d.
Greenwood Chester, jan, rms 2469 Wash av.
Greer, see also Grier.
Greer Jos M, phys, r 1550 Robinson av.
Gregor Chas, hlpr O S L, b 375 31st.
Gregory David, b 375 31st.
Gregory Lillie, bkpr, b rear 300 21st.
Gregory Neal C, emp Ogden Whol Drug Co, b 2064 Douglas av.
Gregory Sanford M, mach Browning Bros Co, r 2926 Childs av.
Gregson Alex, jeweler, r Wilson la.
Greiner Emil C, waiter Bismark Hotel.
Greiner John J (Bismark Hotel), r 128 25th.
Greiner Kate, student, b 128 25th.
Grennan Claus, emp Utah Constn Co, r 264 26th.
Grey, see Gray.
Greyless John, swchmn O S L, rms 427 24th.
Grier, see also Greer.
Grier Bella, clk, b 20 Wilson la.
Grier Bertha, clk, b 20 Wilson la.
Grier Delia, clk, b 20 Wilson la.
Grier Robt E, tmstr, r 20 Wilson la.
GRIES JOSEPH M, Pres and Mgr Utahna Drug Co, Washington av ne cor 25th, r 441 27th, Tel 188.
Gries Roberta, student, b 441 27th.
Grieve Christina M, bndr Woody Ptg Co, b Plain City.
Grieve Janet, housekpr 1955 Wash av.
Grieve Margaret, b Plain City.
Grieve Peter, emp Amal Sugar Co, r Plain City.
Grieve Wm, farmer, r Plain City .
Griffin Alfred O, plstr, 2003 Madison av, r same.
GRIFFIN BENJAMIN J, Mgr Griffin Paint Co, 2310 Washington av, r 2063 Monroe av, Tel 2038-M.

J. P. O'NEILL CONSTRUCTION COMPANY
Contractors, Street Paving, Sewers and Walks
423 Twenty-Fifth Street Phone 621

R. W. ANDERSON
MERCHANT TAILORING, CLEANING AND REPAIRING
2458 Grant Ave. Tel. 265-W

R. C. McBRIDE

N. O. OGDEN CO.
SHOES FOR THE WHOLE FAMILY
Nettleton, Johnson & Murphy and Dr. Reed Cushion Shoes

Griffiin David J, swchmn O S L, r 272 28th.
Griffin Geo, fireman U P, r 2667 Wall av.
Griffin Herbert L, pres H L Griffin Co, r 2661 Adams av.
Griffin H L Co, H L Griffin pres, John Nicholas treas, produce, 2364 Wall av.
Griffin John, lab, b 413 W 21st.
Griffin John L, barber A J Rollow, rms 2613 Wash av.
Griffin John W (Ogden Barber Supply Co), propr Lone Star Barber Shop, 318 25th, r 2629 Monroe av.
Griffin Kenneth S, emp Blackman & Griffin Co, b 462 23d.
Griffin Lester, emp S L V C Co.
Griffin Lillian S, student, rms 2063 Monroe av.
Griffin Louis J, steward Falstaff Cafe, r 235 23d.
Griffin Loyal M, student, b 462 23d.
Griffin Lucille C, student, b 462 23d.
Griffin Mary E (wid Robt J), r 2133 Grant av.
Griffin Mary M (wid Alfred), r rear 2003 Madison av.
Griffin Maryette (wid Loyal), r 330 28th.
Griffin May, student Sacred Heart Academy.
Griffin Orson J, foreman, b 2003 Madison av.
GRIFFIN PAINT CO, B J Griffin Mgr, Full Line of Paints, Oils, Glass, Wall Paper, etc, Painters' and Paperhangers' Supplies, 2310 Washington av, Tel 530.
Griffin Parley N, instr Industrial School, r 449 Harrop.
Griffin Ralph, brkmn S P, r 167 30th.
Griffin Rolla M, clk H L Griffin Co, r 2829 Grant av.
Griffin Roy, live stock, 1426 25th, r same.
Griffin Ruby D, clk, b 2003 Madison av.
Griffin Seth J, sec Blackman & Griffin Co, r 462 23d.
Griffin Susan (wid Henry), rms 2629 Monroe av.
Griffin Walter, glazier Griffin Paint Co, r W Weber.
Griffin Zina D, clk, b 2003 Madison av.
Griffith Geo G, r 1210 21st.
Griffith Ilga E, clk, b 1210 21st.
Griffith Mrs Kate, clk W H Wright & Sons Co, r 2748 Volker av.
Griffith Mildred M (wid Andrew), r Riverdale.
Griffith Orla E, clk Geo A Lowe Co, r 2062 Wash av.
Griggs Chas S, brkmn S P, r 2614 Wall av.
Grigg Felix D, brkmn, r 2614 Wall av.
Grill Bar (J E Davenport), 264 25th.
Grill Geo E (Grill & Son), b 2970 Lincoln av.
Grill Philip (Grill & Son), r 2970 Lincoln av.
Grill & Son (Philip and Geo E), meats, 2321 Wash av.
Griswold Clayton B, dist cashr M S T & T Co, r 2641 Quincy av.
Grix Arthur W, student, b 2549 Gramercy av.
Grix Florence R, b 2549 Gramercy av.
Grix John, student, b 2549 Gramercy av.
Grix Lamoni, r 2549 Gramercy av.
Grix Mary B, tchr Grant School, b 2549 Gramercy av.

It Pays To Call 470 For Lumber
WEBER LUMBER COMPANY

CIRCULARS ADDRESSED WRITE R. L. POLK & CO. SALT LAKE CITY MAILING LISTS OF ALL KINDS

THE STORE OF FURNITURE SATISFACTION
BOYLE FURNITURE COMPANY
FURNITURE, CARPETS, DRAPERIES, WALL PAPER, RANGES

Grix Nicholas, hlpr O S L, r rear 152 23d.
Grix Saml J, clk P O, r 2337 Jackson av.
Groberg Chas A, farmer, r Farr West.
Groberg John, farmer r Farr West.
Groesbeck Hyrum jr, supt U L & R Co, r 956 23d.
Grogan Kate M, b 2330 Lincoln av.
Grogan Michl, swchmn O S L, rms Corey Apts.
Grogan Wm, boilermkr O S L, r 2330 Lincoln av.
Grondsma Sybrand, repr S P, r 207 23d.
Grooms Minnie L, student, b 1415 Grant av.
Grooms Wm L, cond, r 1415 Grant av.
Groot John, r 1970 Odell av.
Grose Emily, stenog Fred J Kiesel Co, b 566 21st.
Grose Jas A, student, b 566 21st.
Grose Thos H, lab, r 303 31st.
Grose Wm J, live stock, 566 21st, r same.
Grote Edward, ctr Ind Meat Co, rms Creston Hotel.
Grote H B, swchman, rms 173 Poplar av.
Grout Chas F, feed, 352 24th, r 2303 Adams av.
Grout Myra, b 2303 Adams av.
Grover Pearl, student, b 1280 25th.
Grover Sarah R (wid Creston T), r 2540 Madison av.
Graves Mrs Neta M, laund, b 359 30th.
Grow Belle, student, b 2071 Adams av.
Grow Cecilia (wid Cyrus), clk W H Wright & Sons Co, r 276 22d.
Grow Chas I, prin Wilson School, r Wilson la.
Grow Chas W, lab, b 657 22d.
Grow Claude S, student, b 657 22d.
Grow Isabell, student, rms 843 26th.
Grow John, emp Kohn Liquor Co, r 1917 Odell av.
Grow J W, constable Huntsville.
Grow Melvin T, electn, r 126 W 22d.
Grow Saml J, ydmn James Coal & I Co, r 657 22d.
Grow Theo M, carp O S L, b 657 22d.
Grow Veach C, student, rms 2670 Monroe av.
Grue Mrs Eliz, r Plain City.
Gruman Claus, mach, rms 264 26th.
Grundell Henry F, jan Boyle Furn Co, r 3219 Pingree av.
Grundell Peter, b 3219 Pingree av.
Grundy Eliz (wid Thos B), r 1123 Oak.
Grundy Frank E, carp, r 1047 22d.
Grundy John, emp Jas Macbeth, rms 3072 Wash av.
Grundy Merle E, carp, b 1123 Oak.
Grundy Ray C, hlpr A W Meek, b 1123 Oak.
Gudmundson Ellsworth G, electn, b 3251 Jefferson av.
Gudmundson Heber G, eng S P, r 3251 Jefferson av.
Gudmundson M H, eng S P, rms 2627 Wash av.
Guerin Elda (wid Matthew), dep Co Recorder, r 2364 Quincy av.
Guerin Frances J, stenog Utah Nat Bank, b 2364 Quincy av.
Guernsey Jas E (Goodyear Shoe Repair Co), r 361 23d.

Thomas C. Foley Co., Ltd. WINES AND LIQUORS
2410 WASHINGTON AVENUE
at Wholesale and Retail. Distributors for Becker's and Eastern Beers. Free City Delivery. Family Trade Solicited
Phone 303

Closely connected with Tanners and Pullers both East and West
Telephone 781-W
O. M. RUNYAN
Dealer in HIDES, PELTS, TALLOW, BEESWAX AND FURS
Always in the market at top market prices. Reference: Com'l Nat. Bank, Ogden, Utah
2263-69 Wall Avenue

R. C. McBRIDE

THE TROY WAY IS THE RIGHT WAY
S. H. Hendershot, Mgr. TROY LAUNDRY 2538-40 Wall Ave.

FRED M. NYE CO.
THE CLOTHIERS
2413 WASHINGTON AVE.
PARAGON TROUSERS

Guernsey Marie E, b 361 23d.
Guernsey Mattie, student, b 1600 Robinson av.
Guernsey Melissa (wid Murray), r 2022 Ballantyne av.
Guernsey Willard C, cond, r 1600 Robinson av.
Guggenheim Saml, news agt, r 1052 25th.
Guiver Jane M (wid Elijah), r 3024 Grant av.
Gullett Grace, b 2107 Lincoln av.
Gullett Lambert, hlpr, b 2169 Lincoln av.
Gullikson Edith V, student, b 774 Cross.
Gullikson Gullik, tailor Henry Kissel, r 774 Cross.
Gunder Clare, rms Creston Hotel.
Gunn Algernon C, clk R M S, r 429 Herrick av.
Gunnarson Agnes E, b 319 28th.
Gunnarson David, carp, r 1538 Wash av.
Gunnarson Enoch, painter, r 2277 Lincoln av.
Gunnarson Euphemia A, died June 8 '12.
Gunnarson Fred, carp Ogden P & P Co, r 319 28th.
Gunnarson Gus W, framer Boyle Furn Co, r 3284 Grant av.
Gunnarson Walter, waiter, b 319 28th.
GUNNELL CLARENCE S, Sec and Treas Berges Hospital Co, Dist Agt Pacific Fruit Express Co, r 2122 Washington av, Tel 179-W.
Gunnell Frank, eng U P, r 2665 Wall av.
Gunnell Ivy, b 2536 Fowler av.
GUNNELL VOLNEY C, Attorney-at-Law, Judge Juvenile Court, 2411 Washington av, Tel 393, r 2536 Fowler av, Tel 2010-M.
Gunnip Catherine, student Sacred Heart Academy.
Gunther Wm G, mach Western F & M Co, r 2051 Monroe av.
Gurry Chas J, clk R M S, rms Arlington Hotel.
Gusenheim Walter, mach, rms Van Ness Hotel.
Gustafson Chas E, contr, 2916 Hudson av, r same.
Gustafson Mrs Esther, furn rms, 2916 Hudson av.
Gustason Helen, student, b 550 22d.
Gustason John, brtndr J F Smith, r 550 22d.
Gustaveson Sanford, farmer r N Ogden.
Gustin John, farmer, r Burch Creek.
Guthrie Emma (wid Thos B), b Harrisville.
Guthrie Flavel J, plstr, r 509 3d.
Guthrie Louisa, died Apr 4 '12.
Guthrie Mary B (wid John W), b 675 25th.
Guthrie Oliver J, swchmn O S L, rms Healy Hotel.
Guthrie Saml T, eng S L V C Co, r 214 W 2d.
Guymon Eleanor, tchr Plain City School, r Plain City .
Gwilliam Geo W, live stock, 2158 Harrison av.
Gwilliam Henry C, collr Utah & Ore Lbr Co, r 2308 Van Buren av.
GWILLIAM HENRY W, Pres and Mgr Utah & Oregon Lumber Co, 143-153 24th, Tel 561, r 870 23d, Tel 414.
Gwilliam Roscoe C, student, b 870 23d.
Gwin Clyde M, emp U S Forest Service, b 437 24th.
Gwyer Mrs Eliz, r 2130 Wash av.
Gysin Paul A, barber, 228 25th, r 2248 Moffit av.

Best Line to California
SALT LAKE ROUTE

BUCHMILLER & FLOWERS
FINE FURNISHINGS
Clothiers and Furnishers 2461 Washington Ave.

H

Haan, see Hahn.
Haas Fred D, hrnsmkr J G Read & Bros Co, r 487 Rose ct.
Hackward Ada, student Sacred Heart Academy.
Haddenham Wm H, jan O D Rasmussen, r 187 Jefferson av.
Hadfield Alice E, tchr Pingree School, b 622 23d.
Hadfield Asael, farmer, b 622 23d.
Hadfield Edna, stenog, b 622 23d.
Hadfield Geo S, r 622 23d.
Hadley Ada, b W Weber.
Hadley Albert W, solr, b 885 26th.
Hadley Alonzo, tmstr, r 346 21st.
Hadley Chas H, fdr Hansen L & F Co, b W Weber.
Hadley Chas W, real est, 885 26th, r same.
Hadley Clarence, farmer, b W Weber.
Hadley David H, foreman Industrial School, r 104 Harrisville rd.
Hadley Earl, farmer, r W Weber.
Hadley Mrs Elsie, b 346 21st.
Hadley Emily A, b W Weber.
Hadley Eugene, carp, r 2123 Quincy av.
Hadley Ezra, farmer, b W Weber.
Hadley Geo, farmer, r W Weber.
Hadley Geo L, b W Weber.
Hadley Geo W, barber H N Folkman, r 522 Canyon rd.
Hadley Hyrum, farmer, r W Weber.
Hadley Jas F, driver, r 2060 Liberty av.
Hadley Jennie, cashr Geo A Lowe Co, b 258 22d.
Hadley John H, helpr O S L, r 180 17th.
Hadley Jos, farmer, r W Weber.
Hadley Jos E, farmer, r W Weber.
Hadley Katherine F, b W Weber.
Hadley Lorenzo, fdr Hansen L & F Co, r West Weber.
Hadley Nora (wid Wm), b 2657 Lincoln av.
Hadley Oscar E, farmer, b W Weber.
Hadley Ottilia (wid Rufus S), b 964 Wash av.
Hadley Rufus E, emp Amal Sugar Co, r W Weber.
Hadley Saml, farmer, r W Weber.
Hadley Saml jr, housemn Cragun Bros, r N Ogden.
Hadley Stephen C, r W Weber.
Hadley Thos A, farmer, b W Weber.
Hadley Walter, farmer, r W Weber.
Hadley Wm, lab, r 1083 24th.
Hadlock Ann (wid Oren A), b 3250 Monroe av.
Hadlock Cecil, chauffeur, b 3250 Monroe av.
Hadlock Lisle E, lab, r 3143 Porter av.
Hadlock Oren, farmer, r 3220 Monroe av.
Hadlock Roy J, farmer, r 34th nr Quincy av.
Hadlock Verla C, b 3220 Monroe av.
Hadlock Walter H, bkpr First Nat Bank, r 2617 Grant av.
Hadlock Wm, driver, r 870 32d.

JOSEPH PANEK UTAH'S BEST MANUFACTURING FURRIER
HONEST WORK HONEST PRICES
127 E. THIRD SOUTH SALT LAKE CITY

PIERCE'S PORK AND BEANS— "You Don't Know Beans" Till You've Tasted Pierce's
DAY OR NIGHT, ALWAYS RIGHT
Office and Factory, 29th St. and Pacific Ave. Tel. 995

R. C. McBRIDE

SALT LAKE CABINET & FIXTURE CO.
Bank, Office and Store Fixtures, Show Cases
K. J. Fetzer 27 Richards Street Tel. Was. 3210 Salt Lake City

Hafer Jos, student, b 915 23d.
Haffner Chas, hlpr O S L, b 2146 Lincoln av.
Hage Jennie, ironer, b 751 27th.
Hagen, see also Hogan and Hoggan.
Hagen Chas H, carp, r 3272 Ogden av.
Hagen Jas R, carp, b 3272 Ogden av.
Hagen Jos F, lab, b 3272 Ogden av.
Hagen Pearl M, b 3272 Ogden av.
HAGER HARRY W (J F Everett & Co), rms 258 22d.
Haigh Wm A, bgemn Union Depot, r 2750 Monroe av.
Haigh Wm H, mach, r 2367 Maidson av.
Haight Fred A, brkmn S P, r 468 28th.
Haight Lawrence J, appr, b 468 28th.
Hailey, see also Haley.
Hailey Jas R, bgemn, r 1070 22d.
Haines John, r 2812 Wash av.
Hains, see also Haynes.
Hains Lavinia (wid Benj), b 2975 Pingree av.
Halas Anna, maid Dee Hosp.
Halberg, see also Holberg.
Halberg Otto A, lineman M S T & T Co, r 2865 Adams av.
Hale Johnson T, r 1417 Wash av.
Hales Chas H, clk R M S, r 632 23d.
Hales Geo L, clk O S L, r 439 17th.
Hales Geo W, brkmn, r 247 22d.
Hales Harry, dep Co Clk, r 700 Canyon rd.
Hales John A, cond O R T Co, r 2980 Wash av.
Hales Lorenzo, chf clk Reed Hotel.
Hales Matilda J (wid Orlando), b 2053 Farr av.
Hales Myrta B, b 247 22d.
Hales Reuben A, fireman, r 2234 Monroe av.
Haley, see also Hailey.
Haley Fred H, mach O S L, rms Glen Hotel.
Haley Thos, porter Pullman Bar, r 243 Healy av.
Halgren, see also Holtgren.
HALGREN JOSEPH, Staple and Fancy Groceries, Fruits and Vegetables, 2014 Washington av.
Halgren Levon O, clk Geo A Lowe Co, r 318 20th.
Hall Albert J, hlpr O S L, r 2017 Wash av.
Hall Alma S, trav agt, r 2853 Wash. av.
Hall Alphonso B, messr W F & Co Exp, r 137 Tracy av.
Hall Alvin J, insp O S L, rms Glen Hotel.
Hall Amos, farmer, r 358 Harrisville rd.
Hall Anna J, asst supt Dee Hosp.
Hall Arch J, clk Union Cigar Stores Co, r 104 28th.
Hall Chas F, clk, b 267 26th.
Hall Edward S, mgr, r View.
Hall Elisha, dairy, e end City Limits rd, r same.
Hall Eliza F, opr M S T & T Co, b N Ogden.
Hall Emma, emp Shupe-Williams C Co, b 227 W Patterson av.
Hall Frank P, mldr, r 1437 23d.

P. A. ISAKSON & CO.
Contractors and Builders
Buildings Furnished Complete
ESTIMATES FURNISHED
Rear 247-251 22nd St. Phone 1808-J

JOGALONG TRANSFER CO.
Express and Baggage Moving Vans
328½ TWENTY-FIFTH STREET TELEPHONE 283

THOS. S. FEENEY DINING ROOM FOR LADIES BARLOW B. WILSON
FALSTAFF CAFE
2425 WASHINGTON AVE. "A Little Better than Good Enough" OGDEN, UTAH

Hall Geo H, farmer, r 3175 Porter av.
Hall Harriet, moved to Los Angeles, Cal.
Hall Harry, b 2783 Pacific av.
Hall Henry, farmer, b N Ogden.
Hall Henry, lab, rms 431 25th.
Hall Henry C, propr City Transfer, 233 25th, r 2783 Pacific av.
Hall Hubert G, clk W H Wright & Sons Co, b 2433 Monroe av.
Hall John I, carp, r N Ogden.
Hall Jos P, hlpr Western F & M Co, r 352 4th.
Hall Jos W W, bgemn, r 267 26th.
Hall Kirby H, lab, r 191 W 20th.
Hall Louise, b View.
Hall Mrs Martha L, r 2164 Reeve av.
Hall Maltida M, r 255 26th.
Hall May, clk Ward Co, b 2783 Pacific av.
Hall Ralph, driver Chicago Mkt, b 2783 Pacific av.
Hall Roy B, clk R M S, r 614 Canyon rd.
Hall Saml, clk H C Hall, b 2783 Pacific av.
Hall Thirza A, drsmkr, 255 26th, r same.
Hall Violet C, student, b 3175 Porter av.
Hall Wm, carp, r 227 W Patterson av.
Hall Wm, farmer, b N Ogden.
Hall Wm H, farmer, r 358 Harrisville rd.
Hallas Annie, maid, 1182 24th.
Hallen, see also Allan and Allen.
Hallen Ada, b 2049 Ballantyne av.
Hallen August, tailor Peter Anderson T Co, r 2049 Ballantyne av.
Hallen Frank J, driver Fred J Kiesel Co, r 2041 Ballantyne av.
Hallen A Lewis, clk Geo A Lowe Co, rms 813 25th.
Halliday John, jan Madison School, r 224 24th.
Halliday Stephen E, tmstr, r 567 26th.
Halliday Stephen E jr, boxmkr Utah Canning Co, b 2938 King's av.
Halliday Wm C, driver, b 567 26th.
Halls Chas H, clk R M S, r 632 23d.
Hallstrom Carl I, hrnsmkr J G Read & Bros Co, r 1923 Grant av.
Hallstrom Eva, opr John Scowcroft & Sons Co, b 1923 Grant av.
Hallstrom Muriel, opr John Scowcroft & Sons Co, b 1923 Grant av.
Hallstrom Theo J, carp, b 1923 Grant av.
Halsey Geo W, bkpr, r 485 30th.
Halsted Edson O, eng, r 628 22d.
Halsted Eliz M, tchr Quincy School, b 628 22d.
Halverson Arthur (Halverson Bros), r 828 26th.
Halverson Bros (C A, O W and Arthur), plumbrs, 2350 Grant av.
Halverson Chas A (Halverson Bros), r 2704 Madison av.
Halverson Etta, prin Riverdale School, b 2764 Monroe av.
Halverson Geo (Halverson & Pratt), r 2619 Jefferson av.
Halverson Gertrude A, clk, b 2920 Wash av.
Halverson Grace, student, b 622 26th.
Halverson Halvor, moved to Sandy, U.
Halverson Howard W, appr Halverson Bros, b 2920 Wash av.
Halverson Ingeborg (wid Simon), r 2764 Monroe av.

DENVER & RIO GRANDE RAILROAD
SCENIC LINE OF THE WORLD

THE ECCLES LUMBER CO.
156 to 164 24TH ST.
WHOLESALE AND RETAIL
LUMBER, DOORS, SASH AND
ALL KINDS OF BUILDING MATERIAL AND MILL WORK

H. C. McBRIDE

DEE PRINTING COMPANY
Where You Always Find the Best in Printing
2562½ Washington Ave. - - Tel. 224-J

Halverson Jas E, r 622 26th.
Halverson Lillian, student, b 622 26th.
Halverson O Walter (Halverson Bros), r 2345 Monroe av.
Halverson Saml T, timekpr Halverson Bros, r 2920 Wash av.
HALVERSON & PRATT (Geo Halverson, A E Pratt), Attorneys-at-Law, 509 First Nat Bank Bldg, Tel 87.
Ham, see also Hamm.
Ham Herbert N, painter, b 515 27th.
Ham John N, painter, r 515 27th.
Hamada K, furn rms, 2462 Wall av.
Hamblen, see also Hamlyn.
Hamblen Arch, hlpr, b Riverdale.
Hamblen Jennie E (wid Jas W), r Riverdale.
Hamblen Robt N, farmer, r Riverdale.
Hambly Prudence, student, b 2835 Lincoln av.
Hambly Wm E, carp, r N Ogden.
Hamell Benj F, died Dec 2 '12.
Hamer Enoch, eng U P, r 2953 Grant av.
Hamer Hazelton, b 2953 Grant av.
Hamer John A, fireman, b 2953 Grant av.
Hamill Beatrice E, clk A R McIntyre, b 726 25th.
Hamill Geo P, student, b 725 25th.
Hamill Marguerite, tchr Mound Fort School, b 726 25th.
Hamill Robt A, fcemn, b 726 25th.
Hamilton Allan B, slsmn, r 573 22d.
Hamilton Alma B, driver, b 526 22d.
Hamilton Chas B, swchmn O S L, r 2783 Grant av.
Hamilton Geo W, feed, b 526 22d.
Hamilton Mrs Lillie M, r 3204 Lincoln av.
Hamlyn, see also Hamblen.
Hamlyn Chas G, chf electn O S L, r 2758 Pacific av.
Hamlyn Lillie E, emp O S L, b 2758 Pacific av.
Hamlyn Wm H, hlpr O S L, r 2758 Pacific av.
Hamm, see also Ham.
Hamm Edward M, clk Golden Rule, r 465 22d.
Hammerson Alfred T, eng, r 2730 Lincoln av.
Hammerson Lillian, student, b 2730 Lincoln av.
Hammerson Mayone, student, b 2730 Lincoln av.
Hammond Ethel, student, rms 2040 Madison av.
Hammond French A (Planz & Hammond), r 551 29th.
Hamner John H, r 529 25th.
Hampton Edward G, supt Ogden Stm Ldry, r 619 Sullivan av.
Hampton Ellie J, mtrsmkr Smith Bros, r 1742 Wash av.
Hampton Emma (wid Edely), r 28th and Taylor av.
Hampton Harry J, setter O P B & T Co, b 1642 Wash av.
Hampton Jesse, fireman, r 1642 Wash av.
Hampton Jos H, washer Ogden Stm Ldry, r 353 Patterson av.
Hampton Junius W, lab, r 28th s e cor Taylor av.
Hampton Mary E, b 353 Patterson av.
Hampton May I, emp S L V C Co, b 1642 Wash av.

CLOTHING
THE R&O Quality Shop
352-25
PHONE
631

OREGON SHORT LINE RAILROAD
SEE PAGE 3

CHEESMAN AUTOMOBILE CO.
Agents for Paige, Chalmers, Locomobile Automobiles and Federal Trucks. Garage, Repairs, Supplies and Storage
Telephone 406. 2566 Washington Ave., Ogden, and Salt Lake City

Hampton Mona, student, b 619 Sullivan av.
Hampton Roy N, hlpr, b 1642 Wash av.
Hampton Wade A, b 28th and Taylor av.
Hampton Wm G, moved to Salt Lake City.
Hampton Wm G jr, clnr O S L, b 353 E Patterson av.
Hancock Daisy M, b 2340 Jefferson av.
Hancock David C, farmer, r W Weber.
Hancock David W, farmer, b W Weber.
Hancock Edna, student, b 2045 Jefferson av.
Hancock Edward J, r 2045 Jefferson av.
Hancock Heber C, emp U S Forest Service, b 2620 Jackson av.
Hancock Horatio H, brkmn S P, r 2620 Jackson av.
Hancock Jas R, brtndr, r 462 Canyon rd.
Hancock John G, stmftr, b 2620 Jackson av.
Hancock Jos J, hostler D & R G, r 1003 26th.
Hancock Luella, student, b 2075 Jefferson av.
Hancock Mrs Malinda J, b Farr West .
Hancock Margaret A (wid Wm J), r 2340 Jefferson av.
Hancock Reuben, b W Weber.
Handley Chas, emp Ogden P & P Co, r 1 Wilson la.
Handley Irene, student, b 1 Wilson la.
Handley Nina L, stenog Union Portland Cement Co, b 1 Wilson la.
Hanes, see Haines and Haynes.
Haney John A, emp M S T & T Co, rms 449 26th.
Hanfield Edna, stenog Weber Club, b 622 23d.
Hankins Leright, eng U P, r rear 2539 Lincoln av.
Hanks Gladys, student, rms 726 23d.
Hanley Margaret, clk F W Woolworth Co, b 2124 Royal av.
Hanley Mazie, clk W H Wright & Sons Co, b 2124 Royal av.
Hanley Patrick, r 520 Cook.
Hanley Thos C, cond U P, r 2124 Royal av.
Hanlon W J, swchmn O S L, rms Helena Hotel.
Hannigan Catherine, b 2953 Wash av.
Hannigan John N, r 2953 Wash av.
Hanny Lewis C, mtrsmkr Smith Bros, b 359 Parry av.
HANOVER FIRE INS. CO (of New York), J J Brummitt Agt, under Utah Nat Bank.
Hansel Arthur H, died July 20 '12.
Hansel Edward, electn, r 246 26th.
Hansel Frances, student, b 1417 Wash av.
Hansen Aaron T, printer Ogden Trade Linotype, b 669 20th.
Hansen Alva, tchr Weber Academy, r 2264 Van Buren av.
Hansen Amelia (wid Andrew), b 365 22d.
Hansen Anna (wid S J), r 2617 Grant av.
Hansen Anna, clk, b 2038 Adams av.
Hansen Anton, jan L D S church, r 330 7th.
Hansen Axel, lab O U R & D Co, b 3512 Adams av.
Hansen Beatrice, b 582 25th.
Hansen Benj, farmer, r W Weber.
Hansen Caroline (wid Aaron), r 669 20th.

CARPENTER PAPER COMPANY
PAPER, TWINE, BAGS, ENVELOPES, ETC. SALT LAKE CITY

DR. V. S. RAYMOND, NATUROPATHY
Turkish Baths, Massage, Electric Light, Steam and Sweat Baths. Scientific Breathing and Fasting Cure given at my
NATURE CURE SANITARIUM
366 32ND ST., TEL. 2345

R. C. McBRIDE

THE WESTERN FOUNDRY & MACHINE CO.
ENGINEERS, FOUNDERS AND MACHINISTS
EVERYTHING IN FOUNDRY, MACHINE, BOILER AND STRUCTURAL STEEL WORK
TELEPHONE 647 2257 LINCOLN AVE. OGDEN, UTAH

Hansen Chauncy C, foreman, r 2750 Pacific av.
Hansen Christian, lineman M S T & T Co, r 365 22d.
Hansen Christian M, miller Riverside Milling Co, r 1468 Wash v.
Hansen Conrad J, carp, r 546 16th.
Hansen C R & Co, J N Fogarty mgr, emp agts, 137 25th.
Hansen Dennis, hlpr Smith Bros, r 891 12th.
Hansen Edward J, mason, r 3150 Pacific av.
Hansen Elma L, student, b 1757 Gibson av.
Hansen Emanuel, brtndr Exch Bar, rms 150½ 25th.
Hansen E F, cond O R T Co, r 259 34th.
Hansen Fred W, tailor, 254 9½ Wash av, r 1826 Grant av.
Hansen Gus A (Wertz & Hansen), r 331 23d.
HANSEN HANS C, Mgr H C Hansen & Co, 2468 Hudson av, r 2038 Adams av, Tel 1677-W.
Hansen Hartvig, eng Mitchell Bros, r 2218 Monroe av.
HANSEN HENRY M, with H C Hansen & Co, rms 2468 Hudson av, Tel 898-W.
Hansen Herman, cement wkr, r 1757 Gibson av.
HANSEN H C & CO, Hans C Hansen Mgr, Dealers in Bicycles, Bi-cycle Supplies, Sporting Goods, etc, 2468 Hudson av, Tel 898-W. (See front cover).
Hansen Inga M, died Dec 12 '12.
Hansen Jacob D, boilermkr O S L, r 2218 Lincoln av.
Hansen John, eng O S L, rms The Helena.

H. C. HANSEN & CO.
Minneapolis and
Pope Motorcycles
"IF IT'S BUSTED, HANSEN CAN FIX IT"
Bicycles, Motorcycles, Guns
and Sporting Goods
Completely Equipped Machine Shop
Auto Repairing 2468 Hudson Avenue

NYLANDER BROS., TAILORS,
Tailor-Made Suits to Your Measure
368 24TH ST. UPSTAIRS TEL. 342-J
Ladies' and Gents' Clothing Cleaned,
Pressed and Repaired. Remodeling.
Exclusive Styles in Suits. $15 to $50

CIRCULARS ADDRESSED WRITE R. L. POLK & CO. SALT LAKE CITY MAILING LISTS OF ALL KINDS

WE SELL ON EASY PAYMENT PLAN
BOYLE FURNITURE COMPANY
CARPETS, DRAPERIES, WALL PAPER, RANGES, GRANITEWARE

Hansen Jos E, farmer, r Warren.
Hansen Lars, pres Hansen L & F Co and Ogden P & P Co, r 2669 Madison av.
Hansen Laura (wid Chauncey E), r 2750 Pacific av.
Hansen Lawrence K, hostler, r 2158 Quincy av.
Hansen Leo, elev opr Lewis Blk, b 1227 Wash av.
Hansen Live Stock & Feeding Co, Lars Hansen pres, S S Jensen sec, 24th ¼ mile w of city limits.
Hansen Lorin C, tmstr Amal Sugar Co, r Wilson Wd.
Hansen Louis A, gen mdse, Warren, r same.
Hansen Mrs Margaret, laund Dee Hosp, rms 2745 Williams av.
Hansen Marius, emp Blackman & Griffin Co, r 3512 Adams av.
Hansen Mary K (wid Jens), r 357 Walnut av.
Hansen M Grant, r 942 28th.
Hansen Naker G, carp Ogden Planing Mills Co, b 2218 Monroe av.
Hansen Nellie (wid Christian), r 2218 Monroe av.
Hansen Nephi W (Porter & Hansen), r 531 35th.
Hansen Niels, driver Albern Allen, r 319 Patterson av.
Hansen Niels, tailor, r 509 Cook.
Hansen Olive, laund, b 669 20th.
Hansen Oliver, brtndr C W Iverson, r 1824 Grant av.
Hansen Orlando C, eng Lewis Blk, r 1227 Wash av.
Hansen Parley, driver Chas Deweese, r 1468 Wash av.
Hansen Peter, propr Electric Shoe Shop, 309 24th, r 726 Barlow la.
Hansen Peter W, tailor F W Hansen, r 1024 Grant av.
Hansen Signe W (wid Viggo H), r 545 Douglas.
Hansen Walter, hlpr O S L, b 2146 Lincoln av.
Hansen Wm, lab, r 3144 Euclid av.
Hansen Wm, blksmith, 216 Wash av, r same.
Hansink John, foreman O S L, r 2773 Volker av.
Hansink Sadie, student, b 2773 Volker av.
Hanson Carl O, hlpr, b 1757 Gibson av.
Hanson Fred, brkmn S P, r 2351 Grant av.
Hanson Gordon L, hlpr Ogden Hot Springs, b 2617 Grant av.
Hanson John, lab, r e end of 7th.
Hanson John A, lab, r 968 7th.
Hanson John M, trav agt, G H Tribe & Co, r 2935 Grant av.
Hanson Minnie, b 226 27th.
Hanson Venice, b 2935 Grant av.
Hantz Herman P, swchmn, r 365 28th.
Hapke Edgar G, clk U S Forest Service, r 2375 Jackson av.
Hapner Mrs Phoebe, moved to Salt Lake City.
Harber Wm, carp, r 944 Binford av.
Harbertson James M, fireman, b 1929 Grant av.
Harbertson John W, tmstr, r 1929 Grant av.
Harbertson John W jr, fireman, r 2045 Adams av.
Harbertson Jos M, tmstr, r 341 18th.
Harbertson Jos M jr, lab, b 341 18th.
Harbertson J Leroy, clk, b 341 18th.
Harbertson Margaret E, b 1929 Grant av.
Harbertson Mary J, b 1929 Grant av.

JOHN J. McKINNON CARRIAGE AND AUTOMOBILE PAINTER
SATISFACTION IN McKINNON'S PAINTED CARS AND CARRIAGES
Rates Reasonable 2202 Washington Av.

Alonzo VanPatten
OFFICE 2353 MONROE AVENUE
TELEPHONE 410-W
See me on any work
in the Concrete and
Cement Line

R. C. McBRIDE

CLARA BERGES PRIVATE HOSPITAL
Fully Equipped with the Latest Appliances. Trained Nurses in Attendance. Open to all Regular Physicians
2106 WASHINGTON AVENUE - TELEPHONE 253

It Beats the World How KITCHEN KLEANSER GETS THE —DIRT—
W. F. RUSSELL, Pres. and Mgr. Office and Factory 19th and Pacific Ave.

Harbison Martin L, farmer, r Burch Creek.
Harbison Ruth, nurse Dee Hosp, b Burch Creek.
Harcombe Jas, rms Creston Hotel.
Harcombe Mrs M R, attdt Utah Industrial School.
Harcombe Wm W, lawyer, 310 First Nat Bank Bldg, r 428 Herrick av.
Harder Heber, clk, r 651 22d.
Hardin Robt, cond S P, r 336 32d.
Harding Bernard, clk Montana House.
Hardy Bert E, emp Amal Sugar Co, r Wilson la.
Hardy Cyrus D, chemist, rms 811 25th.
Hardy Edward A, asst supt Beneficial Life, r 652 28th.
Hardy Gladys, student Sacred Heart Academy.
Hardy Glen, student, rms 809 27th.
Hardy Lacy P, asst supt City Water Wks, r 563 25th.
Hardy Leonard G, clk, rms Arlington Hotel.
Hardy Rose E, b W Weber.
Hardy Thos W, clk, rms Arlington Hotel.
Hardy Willard, mach, rms 363 24th.
Hardy Wm J, farmer, r W Weber.
Hargis E Merton, fireman O S L, r 3209 Wash av.
Hargis Stella, emp S L V C Co, b 3209 Wash av.
Harke Chas A, swchmn O S L, rms Marion Hotel.
Harkins Alfred, lab, b 450 Warren's la.
Harkins Mrs Hannah, r 450 Warren's la.
Harkins Harry, lab, b 450 Warren's la.
Harlin John, cond S P, r 214 30th.
Harlin Robt L, cond, r 336 32d.
Harman Clements J, clk Shapiro & Co, rms 2721 Grant av.
Harman Ethel M, tchr Grant School, b 2431 Adams av.
Harman Rosco, clk R M S, r 663 25th.
Harnish Calvin C, r 2657 Lincoln av.
Harper Geoffrey, hlpr U L & R Co, b 886 12th.
Harper John, clk C H Hartog, r 886 12th.
Harper Mary E (wid John), r 886 12th.
Harper Seth, moved to Sterling, Ida.
Harrell John D, lab, r 3650 Jefferson av.
Harrell Walter, driver A L Green, b 3650 Jefferson av.
Harrington Chas W, b 730 24th.
Harrington Fred W, woolgrower, 2346 Wall av, b same.
Harrington John, swchmn O S L, r 449 26th.
Harrington Wm C, bottler, r 3718 Utah av.
Harris Albert G, poll tax collr City Hall, r 2342 Adams av.
Harris Alice (wid Robt P), r 2449 Adams av.
Harris A Earl, clk Utah Nat Bank, b 2342 Adams av.
HARRIS BARBER SHOP, J D Harris & Sons Proprs, "Harris on Hudson," 2475 Hudson av.
HARRIS BLOCK, Mrs Dora Martin Mgr, Remodeled and Refurnished, First Class Accommodations at Reasonable Rates, 205½ 25th.
Harris Colonel F, r 2166 Royal av.

Best Line to California
SALT LAKE ROUTE

OGDEN STEAM LAUNDRY CO.
LAUNDERERS AND DRY CLEANERS
437 TWENTY-FIFTH STREET PHONE 174

Harris Della, cashr, rms Lincoln Hotel.
Harris Edmond J, r 454 26th.
Harris Emma E, cashr F W Woolworth Co, b 1064 22d.
Harris Esther L, bkpr Utah Nat Bank, b 2459 Adams av.
Harris Ethel, student, b 873 25th.
Harris Everett C, driver Summerill's S R House, b 1064 22d.
Harris Fern R, clk F W Woolworth Co, b Harrisville.
Harris Geo H, repr O S L, r 2250 Jackson av.
HARRIS GRACE W, Librarian Carnegie Free Library, Washington av n w cor 26th, b 2459 Adams av, Tel 442-J.
HARRIS GROCERY CO (Joel J Harris), Staple and Fancy Groceries, 338 25th, Tel 2215.
Harris Helena (wid Geo W), b 2166 Royal av.
Harris Howard, student, b 247 28th.
Harris Irene, student, b 1064 22d.
Harris Jas M (J D Harris & Sons), r 2615 Lincoln av.
Harris Joe D (J D Harris & Sons), r 125 Patterson av.
Harris Joe D jr (J D Harris & Sons), r 221 Healey av.
HARRIS JOEL J (Harris Grocery Co), Prin Dee School, r 2455 Adams av, Tel 2055-J.
Harris John H, eng, r 2322½ Lincoln av.
Harris Jos B, b 2661 Adams av.
Harris J D & Sons (J D, J S jr and J M), proprs Harris Barber Shop, 2475 Hudson av.
Harris Mrs Laura, b 2072 Wash av.
Harris Leander S, farmer, r Harrisville.
Harris Leo A, stenog, 503 First Nat Bank Bldg, b 425 36th.
Harris Levi W, wire chief W U Tel Co, r 119 James ct.
Harris Lillie, emp Utah Canning Co, b 125 Patterson av.
Harris Lloyd G, clk J G Read & Bros Co, b 526 12th.
Harris Louis M, brkmn U P, r 263 21st.
Harris Louisa (wid Martin H), b Harrisville.
Harris Mabel, b 1064 22d.
Harris Martin D, farmer, r Harrisville.
Harris M Alice (wid Robt P), r 2459 Adams av.
HARRIS HON NATHAN J, Judge 2d Judicial Dist Court, Court House, Tel 1290, r 1064 22d, Tel 1975.
Harris Robt P, brkmn, r 263 21st.
Harris Ruby, b 3405 Wash av.
Harris Saml, shoemkr, 323 24th, r same.
Harris Thos, carp, r 2163 Grant av.
Harris Thos A, emp Utah Canning Co, r 124 Patterson av.
Harris Thos J, died Aug 26 '12.
Harris Thorold E, b 526 12th.
Harris Walker L, brtndr Elite Cafe, r 2612 Lincoln av.
Harris Walter, carp, r 526 12th.
HARRIS WM H, Pres and Mgr Ogden Paint, Oil & Glass Co, 2440 Washington av, r 873 25th, Tel 704-J.
Harrison Mrs Anna L, ftr Last & Thomas, b 2842 Pingree av.
Harrison Charlotte E, bkpr Last & Thomas, b 2842 Pingree av.

LAMBERT PAPER CO. Paper of All Kinds.
THE PAPER HOUSE Printers' Supplies, Etc.
WALL AVE. AND 24TH ST. PHONE 151

EXCAVATING, PIPE LAYING, SEWERS, WATER SYSTEMS, ETC.
The Wheelwright Construction Co. 2476 Wash. Ave. PHONE 147

T. C. McBRIDE

J. M. FORRISTALL 415 24th Street Telephone 425
SURETY BONDS, FIRE, ACCIDENT, LIABILITY AND BURGLARY ..... INSURANCE

Harrison Clyde, swchmn O S L, r 231 27th.
HARRISON EMERY E, Sheriff Court House, r same, Tel 15.
Harrison Jos J, r 1132 24th.
Harrison Ralph H, driver, r 2739 Madison av.
Harrison Thos, hostler Hess B & B Co, r 648 23d.
Harrison Wm, painter, r Plain City.
Harrison Wm H, brkmn O S L, r 2871 Wall av.
Harrisville School, Harrisville.
Harrisville Ward Meeting House, Harrisville.
Harrold Earl W, mgr Ogden Trade Linotype, r 2266 Wash av.
Harrop Christine, emp S L V C Co, r 283 Harrisville rd.
Harrop Earl R, mach O S L, r 262 Wash av.
Harrop Edith, tchr Lorin Farr School, b 251 2d.
Harrop Fred, poultry breeder, 3875 Wash av, r same.
Harrop Hyrum E, brtndr Sanford Harrop, r 548 4th.
Harrop Jas C, hlpr O S L, r 438 Wash av.
Harrop Jos, cigars, 366 25th, r 882 25th.
Harrop Jos, hlpr, r 167 Harrisville rd.
Harrop Jos C, tmstr, b 283 Harrisville rd.
Harrop Jos P, mach O S L, r 156 2d.
Harrop Kristie, b 283 Harrisville rd.
Harrop Sanford (Five Points Drug Co), saloon, 2376 Wash av, r 17 N Wash av.
Harrop Wm A, carp, r 444 Wash av.
Hart Chas C, brkmn S P, r 2932 King's av.
Hart Chas W, b W Weber.
Hart Mrs Elba, b 1970 Jackson av.
Hart Edward J, forman Amal Sugar Co, r 1746 Wash av.
Hart Frank A, brkmn S P, r 2936 King's av.
Hart Geo B, foreman O S L, r 141 James ct.
Hart Hannah E, r W Weber.
Hart John L, lab, r 3 Wilson la.
Hart Marguerite, student, b 333 27th.
Hart Peter, emp Eccles Lbr Co, r rear 746 24th.
Hart Rensaleer H, trucker, rms 2581 Lincoln av.
Hart Robt J, brkmn U P, r 2358 Kingsford av.
Hart Ruby M, stenog Inter Mtn Agency, b 1972 Wash av.
Hart Sarah, student, b 1972 Wash av.
Hart Sarah A (wid John J), r 1972 Wash av.
Hart Violet, b W Weber.
Hart Walter, lab O P B & T Co, r Plain City.
Hart Walter, emp Amal Sugar Co, r W Weber.
Hart Wilford E, collr Nat Outftg Co, r 510 Canyon rd.
Hart Wm C, barber F L Burgess, r 513 Canyon rd.
Hart Wm P, carp O S L, r 333 27th.
HARTLEY CHARLES, V-Pres Elec Service Co, rms 425 24th.
Hartley Geo, jwlr, r 2806 Adams av.
Hartman Mrs Isabel, clk Wessler Cigar Co, rms 278 23d.
Hartman John, carp, r 120 Patterson av.
Hartog Cornelius H, grocer, 1686 Wash av, r 365 Parry av.
Hartog Geo A, slsmn John Scowcroft & Sons Co, r 2054 Wash av.

J. F. EVERETT & CO. Propers. Ogden Livery, Feed and Sale Stables. Funeral, Party and Wedding Calls. 2219 Washington Avenue Telephone 876

KELLY & HERRICK Fire and Accident Insurance Real Estate and Loans
2500 WASHINGTON AVENUE TELEPHONE 76

OGDEN PORTLAND CEMENT FOR GOOD CONCRETE

Hartog Heber C, r 576 Canyon rd.
Hartog John, painter, r 928 28th.
Hartog John C H, carp, b 928 28th.
Hartog Marie, sec-treas J C Nye Agcy Co, b 928 28th.
Hartog Mary, tchr Utah School D & B, b 576 Canyon rd.
Hartog Mrs Mattie H, r 2054 Wash av.
Hartog Reta, b 928 28th.
Hartog Rosa N, buyer W H Wright & Sons Co, b 576 Canyon rd.
Hartwigsen Arthur L, clk R M S, r 1066 25th.
Harvard F C, brkman S P, r 2687 Lincoln av.
Harvey John H, emp I T Alvord, b 2424 Grant av.
Harvey Leo, emp Amal Sugar Co.
Haslet Plumer B, eng, r 2202 Lincoln av.
Haslin Peter, swchmn O S L, r 220 W 22d.
Hassell John A, shoemkr, 2904 Wash av, r same.
Hassell Parley P, horseshoer, 2247 Wash av, r 446 30th.
Hassett Jas F, clk, r 2600 Adams av.
Hassing Clifford, emp H E Taylor jr, rms 651 26th.
Hastings Anna M (wid Edwin P), r 2227 Grant av.
Hastings Don K, student, b 2227 Grant av.
Hastings Jas, tmstr Jogalong Trans Co, r 3291 Ogden av.
Hastings Jas F, painter O S L, r 3061 Porter av.
Hastings John, b 328 33d.
Hastings Saml, emp Utah & Ore Lbr Co, r 706 29th.
Hastings Waldo E, student, b 2227 Grant av.
Hathaway Selina (wid Michl J), r 2175 Grant av.
Hathaway Wm R, mach, r 125 James ct.
Hatch Mrs Edna, r 184 22d.
Hatch Fred E, mlmn O S L, r 410 26th.
Haughey Mrs M J, clk, rms 2209 Wash av.
Haun, see also Hahn .
Haun Edmund E, emp S L V C Co, b 700 Wash av.
Haun Isaac E, cook, r 700 Wash av.
Hawk Thos A, tmstr, r 508 12th.
Hawkes, see also Hawks.
Hawkes Heber B (N Hawkes & Son), r W Weber.
Hawkes Jeannette, tchr High School, rms 2539 Adams av.
Hawkes Nathan A, clk Edgar Jones Co, r 2352 Kingsford av.
Hawkes N & Son (H B Hawkes), gen mdse, W Weber.
Hawkins Benj F, emp Shupe Williams C Co, r 327 29th.
Hawkins Earl, farmer, b Warren.
Hawkins Mrs Frances, r Warren.
Hawkins Geo, repr O S L, r 202 Harris.
Hawkins Harry T, r 336 Patterson av.
Hawkins Jas, farmer, r Warren.
Hawkins Jas, tmstr, r 233 31st.
Hawkins Jas H, tmstr, r 203 31st.
Hawkins Lawrence, farmer, b Warren.
Hawkins Levi, emp Shupe Williams C Co, b 327 29th.
Hawkins Ross C (Kennedy Coffee House Co), r 3064 Ogden av.

THE ECCLES LUMBER CO WHOLESALE AND RETAIL LUMBER, DOORS, SASH AND ALL KINDS OF BUILDING MATERIAL AND MILLWORK
156 TO 164 24TH ST.

R. C. McBRIDE

DENVER & RIO GRANDE RAILROAD
SCENIC LINE OF THE WORLD

COREY LIVERY CO.
L. NOBLE, PROPRIETOR
TELEPHONE 29 2566 WASHINGTON AVENUE

Hawkins Thos, r 207 35th.
Hawkins Wm N, clk Geo A Lowe Co, r 3255 Wall av.
Hawks Frank C, tchr High School, r 1144 24th.
Haworth Jos W, bgemn, r 2773 Park av.
Haworth Montgomery, live stock, 2773 Park av, r same.
Hawthorne Wm, emp Amal Sugar Co, b 7 Warren's row.
Hayashi Geo H, barber, 165 25th, r 155 24th.
Hayes Chas W, mach, r 232 23d.
Hayes Mrs Dorothy, r 2907 Pingree av.
Hayes Ezra H, barber J W Griffin, r rear 550 22d.
Hayes Frank, r 550 22d.
Hayes Maude, tchr, b 232 23d.
Hayes Walter C, farmer, r W Weber.
Hayes Wm H, r 2911 Lincoln av.
Hayes Wm P, cond O S L, r 2957 Lincoln av.
Hayman, see Heyman.
Haynes, see also Hains.
Haynes Fred G, lab O S L, rms 424 25th.
Haynes John, emp Ogden P & P Co, r N Ogden.
Hayes Chas D, shooting gallery, 2466 Grant av, rms same.
Hayter Fred, mgr Lyceum Theatre, r 2563 Grant av.
Haywood, see Heywood.
Hazel Maude, clk W H Wright & Sons Co, b 427 25th.
Head Mrs Dorris, stenog U S Forest Service, rms 2639 Jefferson av.
Heal Gilbert B, reporter Examiner, rms Oxford Hotel.
Health Department, City Hall.
Healy Abigail, student Sacred Heart Academy.
Healy Belle A, stenog Utah Constn Co, b 114 27th.
Healy Edna P, stenog, b 114 27th.
Healy Eleanor A, student, b 114 27th.
Healy Hotel, see New Healy Hotel.
HEALY HOTEL BAR, George Timmerman Mgr, Fine Wines, Liquors and Cigars, 104 25th, Tel 1304.
Healy Lawrence J, bkpr White Sew Mach Co, r 432 22d.
Healy Maytor J, eng, r 114 27th.
HEALY PATRICK, Pres Commercial Nat Bank, r 2529 Jefferson av, Tel 1113.
Heap Edna (wid Eli), b Slaterville.
Hearn Jas D, patrol Police Dept, r 830 24th.
Hearty J L, brkmn S P, r 122 23d.
Heath Adlie J (Windsor Hotel), r 105 25th.
Heath Clarence F, chf clk U P, r 508 27th.
Heath Emily (wid Jos), b 2816 Adams av.
Heath Harry, trucker O S L, r rear 2047 Jefferson av.
Heath Ida, emp Shupe-Williams C Co, b 2816 Adams av.
Heath John, b 2816 Adams av.
Heath Josiah J, emp City Water Wks, r 256 26th.
Heath Nathaniel A, r 728 26th.
Heath Nellie, b 370 30th.
Heaton-Kirkendall Undertaking Co (Kirkendall Undertaking Co successors), 2552 Wash av.

VOLKER LUMBER CO.
WHOLESALE AND RETAIL DEALERS 237-245 24th ST. PHONE 612

OREGON SHORT LINE RAILROAD
SEE PAGE 3

B. H. GODDARD Fire, Life, Accident and Health, Plate Glass, Tornado, Burglary INSURANCE
429 Twenty-Fourth St. Telephone 500-W

Hedge Jos, rms Creston Hotel.
Heed Travis R, messr Amer Exp Co, r 546 28th.
Heenan Dorothy, student Sacred Heart Academy.
Heffner Mary (wid Louis), r 2941 Wash av.
Heffner Wm G, b 2941 Wash av.
Heflen Wm, lessee, r Riverdale.
Heggstrom Carl, shoe repr, 990 7th, r same.
Hegler Thos, driver O M Runyan, rms 630 24th.
Hegwer T B, emp U P & L Co, r Riverdale.
Heiner Claude, student, rms 3278 Ogden av.
Heiner Heber J, clk Langlois M & G Co, r 651 22d.
Heiner John, mach O S L, b 651 22d.
Heiner Spencer, student, rms 651 22d.
Heitler Arthur U, moved to Burley, Ida.
HELENA THE, Mrs Kate Brummell Mgr, European Plan, New and Modern Throughout, Steam Heat and Cold Water in Every Room, 213½ 25th, 3 Doors East of Bamberger Depot, Tel 769.
Helgesen Hans A, mach O R T Co, r 508 Cross.
Helgesen Ingeborg (wid Hilge), b 508 Cross.
Heller Thos B, tmstr, r 2550 Orchard av.
Heller Walter E, moved to Salt Lake City.
Hellewell Bertha J, bkpr, rms 835 26th.
Hellewell Clyde R, r 323 32d.
Hellewell Jos M, fireman U P, r 2526 Lincoln av.
Hellman Morris, clk Globe Clo Co, rms Bismark Hotel.
Helm Ida, b 3445 Ogden av.
Helm Iona, laund, b 3445 Ogden av.
Helm John A, fireman James Coal & I Co, r 3445 Ogden av.
Helm Nephi, farmer, r View.
Helmle Ewald, formn U L & R Co, r 2867 Pacific av.
Helmle Rhinwald W, mach Western F & M Co, b rear 2867 Pacific av.
Helms Albert E, eng, r 2248 Jefferson av.
Helsley Vada G, clk Nat Outftg Co, b 303 15th.
Helsley Wm P, live stock, 303 15th, r same.
HEMENWAY & MOSER CO, Cigars, Billiards and Pool, Store No 1 2405 Washington av, Store No 2 2483 Washington av, Tel 394, Store No 3 290 25th, Tel 894.
Hemmings Alice (wid Thos), r 2239 Jackson av.
Hemmings Thos, formn H L Griffin Co, r 2241 Jackson av.
Hendershot Chas M, lab, r 1890 Park av, Riverside pk.
Hendershot Evelyn O, artist, 431 24th, b 805 same.
Hendershot Flavius J (Hendershot & Son), r 805 24th.
Hendershot Frank J (Hendershot & Son), r 502 22d.
Hendershot Harold H, lab, r 1880 Park av, Riverdale pk.
Hendershot Henry H, civ eng, r 1882 Park av, Riverside pk.
Hendershot Marjorie, student, b 2555 Quincy av.
Hendershot Robt B, florist, r 814 24th.
HENDERSHOT SHERMAN H, Mgr Troy Steam Laundry Co, 2538- 2540 Wall av, r 2555 Quincy av, Tel 1294.

J. P. O'NEILL CONSTRUCTION COMPANY
Dealers in Stone, Cement, Asphaltum 423 25th STREET TELEPHONE 621

R. W. ANDERSON
MERCHANT TAILORING, CLEANING AND REPAIRING
2458 Grant Ave. Tel. 265-W

R. C. McBRIDE

N. O. OGDEN CO.
CLOTHING, SHOES AND FURNISHINGS
HOLEPROOF HOSIERY, GUARANTEED FOR SIX MONTHS

Hendershot & Son (Flavius J and Frank J), florists, 805 24th.
Henderson Aubrey, telr Coml Nat Bank, rms 583 25th.
Henderson Belle, opr M S T & T Co, b 2479 Madison av.
Henderson Benj U, student, rms 2459 Jefferson av.
Henderson Chas Y, bkpr, rms 2214 Wash av.
Henderson David, clk I L Clark & Sons Co, r w s Harrisville rd, 7 n of City limits.
Henderson Edward, fireman, r 572 28th.
Henderson Mrs Eliza, moved to Salt Lake City.
HENDERSON HIRAM H, Attorney-at-Law, 214-216 First Nat Bank Bldg, Tel 129, r 2364 Jefferson av, Tel 1151.
Henderson John E, hlpr, r rear 348 28th.
Henderson John R, boilermkr, r 2830 Lincoln av.
Henderson Margaret, b rear 348 28th.
Henderson Mary R, emp Shupe-Williams C Co, b Harrisville rd.
Henderson Randolph, elev opr Reed Hotel, b rear 348 28th.
Henderson Thos, rms Windsor Hotel.
Henderson Wm, brkmn U P, r 362 24th.
Henderson Wm, driver Geo A Lowe Co, r 2743 Pacific av.
Henderson Wm W, prin Weber Academy, r 2459 Jefferson av.
Hendrick John, lab, r 196 W 28th.
Hendricks Orville O, clk R M S, r 2165 Adams av.
Hendricks Peter, clk R M S, r 548 25th.
Hendrickson Hannah, b 348 Parry av.
Hendrickson Stella, maid, 566 24th.
Hendry, see also Henry.
Hendry John (Snively & Hendry), r 2712 Lincoln av.
Heninger Asahel M, waiter People's Rest, b 227 29th.
Heninger Leland S, waiter, b 227 29th.
Heninger Lorin G (People's Rest), r 227 29th.
Heninger Odessa, tchr Weber Academy, b 3500 Adams av.
Heninger Wm F, trav agt, r 3500 Adams av.
Henley, see also Hinley.
Henley Harlan H, eng James Coal & I Co, rms 204 23d.
Hennefer Ernest R, r 3081 Porter av.
Henry, see also Hendry.
Henry Anna E (wid John B), r 260 24th.
Henry Chas A, tkt agt Ogden Union Ry & D Co, r 2 Peery apts.
Henstra Bernard, lab, r 132 Spencer.
Henstra Jacob, lab, b 132 Spencer.
Hepworth Jas, r Riverdale.
HERALD-REPUBLICAN (Circulation and Adv Dept), Paris Zinn Agt, 428 25th, Tel 984. (See adv).
Herbert Claude, trucker O S L, b 2744 Grant av.
Herbert Theo, student, rms 718 Barlow's la.
Herbert Wm V, asst agt Pullman Co, rms 135 James ct.
Herdig Otto, lab, rms 257 25th.
Herdti E D, student, b 2822 Wash av.
Herdti Glenn R, electn Ogden Elec S Co, r 2822 Wash av.
HERDTI LAWRENCE A, Mgr Ogden Elec Supply Co, 2448 Washington av, r 2822 same, Tel 1274-J.

TELEPHONE For Service and Quality 470
WEBER LUMBER COMPANY

CIRCULARS ADDRESSED WRITE R. L. POLK & CO. SALT LAKE CITY MAILING LISTS OF ALL KINDS

WE SELL ON EASY PAYMENT PLAN
BOYLE FURNITURE COMPANY
CARPETS, DRAPERIES, WALL PAPER, RANGES, GRANITEWARE

"IF IT HAPPENS IT'S IN THE
Herald-Republican"
UTAH'S GREATEST NEWSPAPER
75 Cents a Month
Paris Zinn, Ogden Agent
428 25th St. Tel. 984 Ogden, Utah

Herdti Peter A, clk S P, r 2822 Wash av.
Herdti Rubie, tchr Madison School, b 2822 Wash av.
Herman John C, swchmn O S L, rms 116 23d.
Hermer, see Harmer.
Hermitage The, W G Wilson propr, Ogden Canyon.
Herren Addie, b 2166 Adams av.
Herrick Agnes (wid Lester J), r 2666 Wash av.
Herrick Albert, driver, b 331 26th.
Herrick Carl C, clk W H Purdy, b 3143 Adams av.
Herrick Chas J, pres C J Herrick & Co, r 2006 Wash av.
HERRICK C J & CO, C J Herrick Pres, Mrs S F Kyes Sec and Treas, D F Davis Mgr, Dealers in Furniture, Carpets, Stoves, etc, 2340 Washington av, Tel 1920.
Herrick Earl, butcher, r 37th and Pacific av.
Herrick Ensign, bowling alley, 2441 Hudson av, b 348 28th.
Herrick Grace H, emp S L V C Co, r 3143 Adams av.
Herrick Jas A, patrol Police Dept, r 351 30th.
HERRICK JOHN L (Kelly & Herrick), r Denver, Colo.
Herrick Jos W,farmer and Constable, r W Weber.
Herrick J Pierpont, moved to Portland, Ore.
Herrick Lester A, real est, 348 28th, r same.
Herrick Marie B, b 2006 Wash av.
Herrick Mary E (wid Lester J), r 337 30th.
Herrick Matilda (wid Jerome D), b 662 24th.
Herrick Melvin A, barber, r rear 2317 Adams av.

Thomas C. Foley Co., Ltd.
2410 WASHINGTON AVENUE
Phone 303
WINES AND LIQUORS
at Wholesale and Retail. Distributors for Becker's and Eastern Beers. Free City Delivery. Family Trade Solicited

Closely connected with Tanners and Pullers both East and West
Telephone 781-W
O. M. RUNYAN
Dealer in HIDES, PELTS, TALLOW, BEESWAX AND FURS
Always in the market at top market prices. Reference: Com'l Nat. Bank, Ogden, Utah
2263-69 Wall Avenue

R.C. McBRIDE

THE TROY WAY IS THE RIGHT WAY
S. H. Hendershot, Mgr. TROY LAUNDRY 2538-40 Wall Ave.

FRED M. NYE CO.
THE CLOTHIERS
2413 WASHINGTON AVE.
CRAWFORD SHOES

Herrick Nelson A, contr, 3143 Adams av, r same.
Herrick Nettie M, artist, 2666 Wash av, r same.
Herrick Rachel R, b 3143 Adams av.
Herrick Roy Lester, b 331 26th.
Herrick Walter, clk Buchmiller & Flowers, r 2666 Wash av.
Herrick Wm N, carp O S L, r 607 7th.
Herrington, see also Harrington.
Herrington Fred W, live stock, 2346 Wall av, b same.
HERRINGTON HERBERT L, V-Pres Utah Canning Co, b 2531 Orchard av.
Heslin Peter, formn, r 220 W 22d.
Heslop, see also Hislop.
Heslop Edward T, student, rms 752 23d.
Heslop Franklin, student, rms 752 23d.
Heslop Geo, farmer, r W Weber.
Heslop Geo A, farmer, r W Weber.
Heslop Jesse, farmer, b W Weber.
Heslop Jesse, student, rms 752 23d.
Heslop John, farmer, r W Weber.
Heslop John A, b W Weber.
HESS BISCUIT & BREAD CO, H G Hess Pres and Treas, J A Hess Sec, rear 2557-2561 Grant av, Tel 601.
Hess Ernest, rms Van Ness Hotel.
Hess Gilbert R, r 442 13th.
Hess Henry G, pres and treas Hess B & B Co, r 2559 Grant av.
Hess J Adam, sec Hess B & B Co, r 2736 Grant av.
Hess Lyman N, moved to Salt Lake City.
Hess Mark, r 544 1st.
Hess Seymour B, hlpr O S L, r 2127 Grant av.
Hesse Harry, brkmn U P, r 2581 Lincoln av.
Hesse Harry jr, student, b 2581 Lincoln av.
Hesse Helen, clk Blackman & Griffin Co, b 2581 Lincoln av.
Hesse Louise S (wid Edward E), b 1527 Wash av.
HESTMARK ALFRED T, Printer and Bookbinder, 364 24th, Tel 342-W, r 477 22d, Tel 1182.
Hestmark C Wm, r 674 23d.
HESTMARK MRS LAURA, Staple and Fancy Groceries, etc, 477 22d, r same, Tel 1182.
Hetherington, see Etherington.
Hetzel Clarence C, phys, 53 Lewis Blk, r 2573 Fowler av.
Hetzler Eva S, stenog Volker Lbr Co, b 3378 Wash av.
Hetzler J Luther, b 3378 Wash av.
Hewell Bertha, bkpr J S Campbell Co, b 835 26th.
Hewes, see also Hughes.
Hewes Fred W, painter, r 218 N Wash av.
Hewes Roy F, clk S P, b 218 N Wash av.
Hewitson Geo W, firmn S P, rms 2242 Lincoln av.
Hewitt Andrew G, driver, b 450 29th.
Hewitt Geo, tmstr Jogalong Trans Co, r 450 29th.
Hewitt Hazel V, stenog C C Rasmussen, b 450 29th.
Hewitt Jas E, farmer, r Marriott.

Best Line to California
SALT LAKE ROUTE

BUCHMILLER & FLOWERS
NETTLETON SHOES
Clothiers and Furnishers 2461 Washington Ave.

Hewitt Marion E, clk S J Burt & Bros, b 118 23d.
Hewitt Thos, died July 19, '12.
Heyman Geo F, clk Amer Exp Co, rms 449 26th.
Heyman Hannah B, student, b rear 238 23d.
Heyman Mrs Kate, sec Ward Co, r rear 238 23d.
Heyman Wm F, brtndr, r rear 238 23d.
Heywood, see also Haywood.
HEYWOOD ABBOT R, Attorney-at-Law, 369 24th, r 675 25th, Tel 1534.
Heywood Dora, student, b 3220 Ogden av.
HEYWOOD JOHN G, Lawyer, 2411 Washington av, Tel 40, r 675 25th.
Heywood Josephine, student, b 3220 Ogden av.
Heywood J Lawrence, bkpr Ogden P & P Co, b 3220 Ogden av.
Heywood Robt L, mach O S L, b 3220 Ogden av.
Heywood Mrs Lillie A, r 3220 Ogden av.
Hiatt Augusta, opr John Scowcroft & Sons Co, b 21st and Taylor av.
Hiatt John, lab, r 21st and Taylor av.
Hibbs Ambrose P, osteopath, 2223 Adams av, r same.
Hickel Ina, clk Last & Thomas, b 3222 Grant av.
Hickenlooper Carl T, farmer, b View.
Hickenlooper Caroline E, b 2219 Hudson av.
Hickenlooper Chas A, insp, r View.
Hickenlooper Elvira M (wid John T), r 2219 Hudson av.
Hickenlooper Florence, b View.
Hickenlooper Frank, farmer, b View.
Hickenlooper Merl H, b View.
Hickenlooper Orson H, farmer, r View.
Hickenlooper Ray C, farmer, b View.
Hickenlooper W A, lands, Reed Hotel, b same.
Hickey J Albert, emp U S Forest Service, rms Arlington Hotel.
Hickok Martin, formn, r 545 23d.
Hicks Ivan M, cook, b 446 20th.
Hicks Rolla E, motrmn O R T Co, r 1817 Hudson av.
Higbee Pearl, tchr Utah School D and B, rms Poplar Heights.
Higginbotham David R, emp S L V C Co, b 430 13th.
Higginbotham John L, slsmn, b 430 13th.
Higginbotham Jos E, miller Utah Milling Co, r 1750 Wash av.
Higginbotham Kathryn L, stenog, r 1846 Adams av.
Higginbotham Leslie, clk L H Becraft, b 1750 Wash av.
Higginbotham Lester J, trav agt Utah Milling Co, r 2648 Grant av.
Higginbotham Letitia P, bkpr Ogden Stm Ldry, b 1846 Adams av.
Higginbotham Margaretta (wid Simon S), r 430 13th.
Higginbotham Mary E (wid Saml), r 1846 Adams av.
Higginbotham Simon S, driver Troy Lndry, r 2666 Lafayette av.
Higginbotham Thos C, driver Troy Lndry, b 430 13th.
Higgins Edward, plmbr Ogden P & H Co, rms 330 23d.
Higgins Frank, lab, r 638 23d.
Higgins Harry, boilermkr, b 330 23d.

"You Don't Know Beans"
Till You've Tasted Pierce's
Office and Factory 29th Street and Pacific Ave. Telephone 995

Charles Peterson SIGNS--ALL KINDS
Metal, Electric, Window Lettering, Theatrical Scenery
20 RICHARDS ST. Tel. Was. 1508 SALT LAKE CITY

R. C. McBRIDE

Salt Lake Cabinet & Fixture Co.
Shelving, Counters, Church Furniture and Refrigerators
K. J. Fetzer 27 Richards Street Tel. Was. 3210 Salt Lake City

Higgins Michael S, r 330 23d.
Higgins Michael S jr, boilermkr, b 330 23d.
Higgins Mrs Rose, propr Lincoln Hotel, 330 23d.
Higgins Walter C, lineman M S T & T Co, rms Glen Hotel.
Higgs Edgar E, shearer Western F & M Co, r 960 21st.
Higgs Hyrum D, clnr O S L, r 2869 Pacific av.
Higgs Reese F, formn, r 2219 Moffit av.
Higgs Thos W, porter Geo A Lowe Co, r 2985 Van Buren av.
High School, see Ogden High School, Monroe av s w cor 25th.
Higham Arch P, brkmn S P, r 269 31st.
Higley Abiah L, driver Geo A Lowe Co, r 2933 Childs av.
Higley Clarence, student, b 2933 Childs av.
Higley Eva, b Farr West.
Higley Irvine, student, b Farr West.
Higley Mabel, smstrs, b 153 Poplar av.
Higley Myron L, clk Langlois M & G Co, r 312 32d.
Higley Myrtle, smstrs, b Farr West.
Higley Nancy E (wid Geo), r 153 Poplar av.
Higley Wm C, farmer, r Farr West.
Higman Mary E (wid Danl), r 2535 Orchard av.
Higman Wm E H, student, b 2535 Orchard av.
Hill Ambrose B, emp Shupe-Williams C Co, r 319 31st.
Hill Ambrose E, butcher, r 2225 Jackson av.
Hill Bernice, student, b 252 30th.
Hill Byron C, student, b 2564 Fowler av.
Hill Edmond, farmer, r N Ogden.
Hill Ellen, student, b N Ogden.
Hill Floyd J, student, b N Ogden.
Hill Frank G, eng, r 544 1st.
Hill Frany (wid Henry A), r W 20th nr city limits.
Hill Fred M, insp D & R G, r 2160 Reeve av.
Hill Geo, farmer, r N Ogden.
Hill Geo, slsmn Ogden Furn & C Co, r 2564 Fowler av.
Hill Harriet A (wid Raymond C), b 2113 Wall av.
Hill Henry, moved to Salt Lake City.
Hill Henry A, wchmn, r 127 Doxey av.
Hill Henry H, director Union Depot, r 252 30th.
Hill Horace W, butcher L L Keller, r W 20th nr city limits.
Hill Hyrum, farmer, r N Ogden.
Hill Jesse R, driver L L Keller, b W 20th nr city limits.
Hill John A, farmer, r W 20th nr city limits.
Hill Jos, farmer, r N Ogden.
Hill Jos H, treas Abels Abst & Title Co, r 1159 25th.
Hill Jos J, painter, rms 2264 Lincoln av.
Hill Kate (wid Henry), b 1927 Steele av.
Hill Lester J, student, b 2564 Fowler av.
Hill Martha E, rms 818 26th.
Hill Mary, student Sacred Heart Academy.
Hill Wm, farmer, r N Ogden.
Hill Wm J, b N Ogden.
Hill Wm M, tmstr, b 235 23d.

P. A. ISAKSON & CO.
Contractors and Builders
Buildings Furnished Complete
ESTIMATES FURNISHED
Rear 247-251 22nd St. Phone 1808-J

JOGALONG TRANSFER CO.
Moving Vans, Storage and Furniture Packing
328½ TWENTY-FIFTH STREET TELEPHONE 283

THOS. S. FEENEY DINING ROOM FOR LADIES BARLOW B. WILSON
FALSTAFF CAFE
2425 WASHINGTON AVE. "A Little Better than Good Enough" OGDEN, UTAH

Hillan Robt C, brtndr Falstaff Cafe, r 3001 Wash av.
Hilliard Hudson B, carp, r rear 242 23d.
Hilliard Reuben T, cond U P, rms 422 Herrick av.
Hillier Fred, blksmith Sidney Stevens Imp Co, rms 2540 Wash av.
Hillier Herbert, slsmn Sidney Stevens Imp Co, rms 2540 Wash av.
Hillman Floyd, clk Last & Thomas, r 3001 Wash av.
Hills Wm, student, b 2223 Adams av.
Hilton Chas H, clk W H Wright & Sons Co, r 3512 Ogden av.
Hilton Hugh J, mldr Western F & M Co, r 3544 Jefferson av.
Hilton Ruth, opr John Scowcroft & Sons Co, b 230 26th.
Hinchcliff Chas A, clk G A Nicholas Co, r 2881 Adams av.
Hinchcliff Chas W, formn Boyle Furn Co, r 548 28th.
Hinchcliff Ella M, drsmkr, 548 28th, b same.
Hinchcliff John R, telr, r 457 Rose ct.
Hinchcliff Lester G, musician, b 548 28th.
Hinchcliff Lulu, student, b 548 28th.
Hinchcliff Mathias, r 165 W 27th.
Hinchcliff W Frank, formn Ogden Com Co, r 275 30th.
Hinckley Clarence A, slsmn, r 468 12th.
Hinckley C Oscar, student, b 468 12th.
Hinckley N Evelyn, student, b 468 12th.
Hinds Merle, slsmn, rms 2526 Adams av.
Hines John M, prsr Ogden Stm Lndry, rms 2468 Wash av.
Hinkle Geo H, butcher Sawyer Bros, r 2353 Monroe av.
Hinley, see also Henley.
Hinley Emma J (wid Alfred S), r 517 22d.
Hinley Geo A, swchmn, r 2557 Lincoln av.
Hinley Herbert W, bkpr Coml Nat Bank, b 517 22d.
Hinley Mary E, student, b 517 22d.
Himley Thos M, tchr High School, rms 2341 Madison av.
Hinton Noble J, fireman, r 977 23d.
Hipwell Ephraim, farmer, b W Weber.
Hipwell Ernest, b W Weber.
Hipwell Jane, b W Weber.
Hipwell John, farmer, r W Weber.
Hipwell Kay, b W Weber.
Hipwell Llewelyn, b W Weber.
Hipwell Margaret, b W Weber.
Hipwell Wm, farmer, r W Weber.
Hipwell Wm jr, farmer, b W Weber.
Hironymous Gerald, student, b 751 Ogden av.
Hirst, see also Hurst.
Hirst Eleanor J (wid Fred W), r 857 23d.
Hirt Ella E, furn rooms, 420 25th.
Hirt Frank J, r 2214 Lincoln av.
Hislop, see also Heslop.
Hislop Ella B, bkpr L H Becraft, b 341 22d.
HISLOP HARRY R, Agt Wells Fargo & Co Express, 2556 Washington av, r 125 James ct, Tel 1434.
Hislop Laura, b 341 22d.

DENVER & RIO GRANDE RAILROAD
SCENIC LINE OF THE WORLD

THE ECCLES LUMBER CO
156 to 164 24TH ST.
WHOLESALE AND RETAIL LUMBER, DOORS, SASH AND ALL KINDS OF BUILDING MATERIAL AND MILLWORK

R. C. McBRIDE

DEE PRINTING COMPANY

Where You Always Find the Best in Printing

2562½ Washington Ave. - - Tel. 224-J

HITCHCOCK CHARLES G Jr, Agt Salt Lake & Ogden Ry Co, and Bamberger Express Co, r 748 23d,
Hite Schuyler C, tmstr, r 510 13th.
Hjort Christian, farmer, r N Ogden.
Hjort Enoch, lab P O, r N Ogden.
Hoag, see also Hogge and Hogue.
Hoag Chas E, formn Amal Sugar Co, r Wilson la.
HOAG RALPH E, Pres Utah Nat Bank, r Utah Nat Bank Annex, Tel 1572.
Hoag W W, formn Amal Sugar Co, r Wilson la.
Hobbs Edwin, student, b 2269 Adams av.
Hobbs Fred C, carp Sidney Stevens Imp Co, r 2738 Taylor av.
Hobbs Fred W, emp Eccles Lbr Co, r 2738 Taylor av.
Hobbs Jas C, r 2738 Taylor av.
Hobbs John F, brkmn U P, r 2269 Adams av.
Hobbs John H, driver F R Watkins, b 2738 Taylor av.
Hobbs Leavitt E, clk R M S, r 2311 Lincoln av.
Hobbs Lillie, b 2738 Taylor av.
Hobbs Robt, student, b 2269 Adams av.
Hobert Lee F, clk O S L, r 2210 Jackson av.
Hobson, see also Hopson.
Hobson Geo C, prin Quincy School, r 2268 Van Buren av.
Hobson John W, mach Wright-Whittier C Co, r 3156 Hudson av.
Hobson J Louis, dep sheriff, r 367 32d.
Hobson S Vernor, bkpr Lindsay Land & L S Co, r 2585 Quincy av.
Hobson Vivian H, emp Ogden Hot Spgs, rms same.
Hockinos Gustav, died Apr 10, '12.
Hodge A Marvin, clk P O, r 427 27th.
Hodge A Vernon, lab, b 427 27th.
Hodge Geo F, painter, b 427 27th.
Hodge Kalla, student, b 427 27th.
Hodgson Fred W, drftsmn L S Hodgson, r 304 Goddard av.
HODGSON LESLIE S, Architect, Peery-Hudson Bldg, 2481 Hudson av, Tel 539, r 2255 Madison av, Tel 1153.
Hodson, see also Hudson.
Hodson Benj C, farmer, b Plain City.
Hodson Danl H, farmer, b Warren.
Hodson Edith, student, b Warren.
Hodson Eliz C, student, b Plain City.
Hodson Elmer R, emp U S Forest Service, rms The Virginia.
Hodson Ephraim J, hlpr O S L, r Warren.
Hodson Geo R, farmer, b Warren.
Hodson John A, farmer, b Plain City.
Hodson John H, farmer, r Plain City.
Hodson Jos E, farmer, r Warren.
Hodson Lizzie, clk O D Rasmussen, b 147 22d.
Hodson Parley P, farmer. r Warren.
Hodson Thos P, lab, b Warren.
Hoehn Katherine, tchr Lewis School, r 365 28th.
Hoff, see also Huff.

OREGON SHORT LINE RAILROAD

SEE PAGE 3

CHEESMAN AUTOMOBILE CO.

Agents for Paige, Chalmers, Locomobile Automobiles and Federal Trucks. Garage, Repairs, Supplies and Storage

Telephone 406. 2566 Washington Ave., Ogden, and Salt Lake City

HOFF HARRY K, Dealer in Staple and Fancy Groceries, Fruits, Produce, Confectionery and Tobacco, 3205 Washington av, r same, Tel 970.
Hoffman, see also Huffman.
Hoffman Anthony, tailor, rms 2422 Adams av.
Hoffman Edith, mlnr, Wash av n w cor 24th, rms The Virginia.
Hoffman Geo W, printer Standard, rms Broom Hotel.
Hoffman John, moved to San Antonio, Tex.
Hogan, see also Hagen and Hoggan.
Hogan Geo W, clk, r 2641 Barlow av.
Hogan John W, emp Utah Canning Co, rms 2567 Grant av.
Hogan Melvin N, supvr Utah School D and B.
Hogan O G, swchmn O S L, r 116 23d.
Hoggan, see also Hagen and Hogan.
Hoggan Alex, carp, r 271 W 12th.
Hoggan Geo, driver W F & Co Exp, r 2818 Grant av.
Hoggan Jos, formn Street Dept, r 3065 Wall av.
Hoggan Jos S, driver Blackman & Griffin Co, r 162 W 28th.
Hoggan Robt E, foreman E C Olsen, r 175 W Patterson av.
Hoggan Robt N, clk W F & Co Exp, r 2818 Grant av.
Hoggan Walter E, student, b 271 W 12th.
Hoggan Wm G, clk Fred M Nye Co, r 2645 Barlow av.
Hogge, see also Hoag and Hogue.
Hogge Adelbert, farmer, b W Weber.
Hogge Annie (wid Chas), r W Weber.
Hogge Annie (wid Hyrum), r 2019 Liberty av.
Hogge Arch, farmer, r W Weber.
Hogge Chas, farmer, r W Weber.
Hogge Chas E, foreman, r Wilson la.
Hogge Ella, b W Weber.
Hogge Heber, farmer, b W Weber.
Hogge Jas, farmer, r W Weber.
Hogge Jas E, mach Amal Sugar Co, r W Weber.
Hogge Jos, dep game warden, r W Weber.
Hogge Orem (wid Lawrence), rms 2644 Sheridan av.
Hogge Roland, farmer, b W Weber.
Hogge Wallace W, r Wilson la.
Hogge Wilford, b W Weber.
Hogsted Mrs Susie, candymkr, r 2233 Wash av.
Holberg, see also Halberg.
Holberg Anna (wid Jos F), r 1226 25th.
Holberg A Rosalie, emp U S Forest Service, b 1226 25th.
Holberg Hilda I, clk U S Forest Service, b 1226 25th.
Holbrook Eugene E, r 436 36th.
Holbrook Ivy, drsmkr, r 246 22d.
Holbrook Mary E (wid Walter S), b 246 22d.
Holden Geo L, usher, b 2908 Grant av.
Holden John, swchmn O S L, r 2908 Grant av.
Holden John H, ydmn Eccles Lbr Co, r 2232 Jackson av.
Holden Josie, student Sacred Heart Academy.
Holding Mrs Nettie, b 2259 Monroe av.

ORE ENVELOPES, PAPER AND TWINE

CARPENTER PAPER CO. SALT LAKE CITY

DR. V. S. RAYMOND, NATUROPATHY

Turkish Baths, Massage, Electric Light, Steam and Sweat Baths. Scientific Breathing and Fasting Cure given at my

NATURE CURE SANITARIUM

366 32ND ST., TEL. 2345

R.C. McBRIDE

THE WESTERN FOUNDRY & MACHINE CO.
ENGINEERS, FOUNDERS AND MACHINISTS
EVERYTHING IN FOUNDRY, MACHINE, BOILER AND STRUCTURAL STEEL WORK
TELEPHONE 647 2257 LINCOLN AVE. OGDEN, UTAH

Holgren, see Halgren.
Holibaugh Mrs Eliz L, r 2236 Madison av.
Holibaugh Orlando, eng, r 2228 Madison av.
Holland Walter L, troubleman U L & R Co, rms Orpheum Hotel.
Hollenback Chrissie, student, b 3608 Adams av.
Hollenback Peter, carp, r 3608 Adams av.
Holley Alice, b Slaterville.
Holley Anne, b Slaterville.
Holley Delilah, b Slaterville.
Holley Ezra, farmer, b Slaterville.
Holley Henry, farmer, r Slaterville.
Holley Horace, b Slaterville.
Holliday, see Halliday.
HOLLINGSWORTH CHARLES R, Attorney-at-Law, 419 First Nat Bank Bldg, Tel 295, b The Virginia, Tel 1781.
Hollingsworth Fred P, timekpr O S L, rms Glen Hotel.
Hollingsworth Margaret L (wid Chas L), r 2442 Monroe av.
Hollowell Persis, rms 2474½ Wash av.
Holmes Amasa, student, b 202 Tracy av.
Holmes A F, swchmn O S L, r 276 28th.
Holmes Drusilla L, b Wilson Wd.
Holmes Edgar (Hydro-Carbon Process Co), r Denver, Colo.
Holmes Edgar R, drftsmn, r 2561 Fowler av.
Holmes Ellen (wid Henry), r N Ogden.
Holmes Florence E, stenog, b N Ogden.
Holmes Gideon M, farmer, b Wilson Wd.
Holmes Heber, trucker O S L, r 202 Tracy av.
Holmes John, agt Broom News Co, rms 226 24th.
Holmes John, farmer, r Wilson la.
Holmes Jos L, emp Amal Sugar Co, r Wilson Wd.
Holmes Lamoni, cond, r 481 28th.
Holmes Mrs Mary W, hsekpr, 2364 Jefferson av.
Holmes Milton K, tmstr, r N Ogden.
Holmes Raymond M, b N Ogden.
Holmes Sarah E (wid Gideon), r Wilson Wd.
Holmes Thos W, trav agt Geo A Lowe Co, r Salt Lake City.
Holmes Wm, blksmith, Wilson la, r same.
Holmes Wm H, farmer, r Wilson la.
Holmes Wm M, farmer, r Wilson Wd.
Holmgren Gustave, eng S P, r 2611 Adams av.
Holmstrom Carl L, student, b 2141 Royal av.
Holmstrom Emma (wid John), r 2141 Royal av.
Holroyd Thos E, driver Fire Dept, r 2826 Adams av.
Holst Carlos F, slsmn, r 610 12th.
Holt, see also Hoult.
Holt Geo A, slsmn S J Burt & Bros, r 330 Patterson av.
Holt Wm A, farmer, r e s Wash av 4 n of city limits.
Holt Wm J, eng, b e s Wash av 4 n of city limits.
Holtgren, see also Halgren.
Holtgren Henry C, died June 4 '12.

NYLANDER BROS., TAILORS,
Tailor-Made Suits to Your Measure
368 24TH ST. UPSTAIRS TEL. 342-J
Ladies' and Gents' Clothing Cleaned, Pressed and Repaired. Remodeling.
Exclusive Styles in Suits. $15 to $50

CIRCULARS ADDRESSED WRITE R. L. POLK & CO. SALT LAKE CITY MAILING LISTS OF ALL KINDS

THE STORE OF FURNITURE SATISFACTION
BOYLE FURNITURE COMPANY
FURNITURE, CARPETS, DRAPERIES, WALL PAPER, RANGES

Holtgren Wm A, farmer, r e s Wash av 4 n of city limits.
Holtgren Wm J, eng, b W A Holtgren.
Holther Dora P (wid Louis J), r 821 28th.
Holther Huldah (wid Louis J), r 2626 Barlow av.
Holther L Jesse, student, b 821 28th.
Holther Ovidia, student, b 336 21st.
Holther Mrs Selma, moved to Salt Lake City.
Holtkamp Annie (wid Johannas), b 3200 Wash av.
Home Building Assn, W R Skeen sec, base First Nat Bank Bldg.
HOME FIRE INS CO (of Utah), B H Goddard Agt, 429 24th.
HOME INS CO (of New York), B H Goddard Agt, 429 24th.
Homer Bert, insp O S L, r 3357 Woodland av.
Homer Donald J, farmer, b Farr West.
Homer Joshua, farmer, r Farr West.
Homer Nels, farmer, b Farr West.
Homer Wendell, farmer, b Farr West.
Honing Fred, farmer, r Burch Creek.
Honsberger Edgar P, clk W F & Co Exp, r 467 Rose ct.
Hood Mrs Clara B, emp U S Forest Service, r 2454 Adams av.
Hood Lucile, student Sacred Heart Academy.
Hooper Chas B, live stock, 1423 25th, r same.
Hooper Eliza R (wid John), r 2648 Wall av.
Hooper Gussie, stenog Becker B & M Co, b 1423 25th.
Hooper Jas L, carp, r 1423 25th.
Hooper John, rms Creston Hotel.
Hooper John D, collr Burton Imp Co, r Hooper, U.
Hooper Katie H, died April 27 '12.
Hooper Nellie, died April 26 '12.
Hooper Philip H, bgemn, r 2674 Monroe av.
Hooper Philip J, driver, b 2674 Monroe av.
Hoover Herbert H, r 221 26th.
Hoover Howard H, disp S P, b 221 26th.
Hoover Myrtle W, student, b 221 26th.
HOP Y & CO, Chinese Herbs and Teas, 2472 Lincoln av.
Hope Edith, laund, b 2841 Pingree av.
Hope Florence, laund, b 2841 Pingree av.
Hope Jas, foreman, rms 2617 Grant av.
Hope Jas A, eng, r 2638 Lincoln av.
Hope John W, driver Fire Dept, b 2841 Pingree av.
Hope J Ernest, mach, b 2638 Lincoln av.
Hope Mrs Margaret, moved to Salt Lake City.
Hope Thos, messr W F & Co Exp, b 2841 Pingree av.
Hope Wm M, clk O S L, r 2841 Pingree av.
Hoper John, runner Reed Hotel.
Hopkins Clarence G, cigarmaker Close & Jenkins, b 2144 Adams av.
Hopkins Cora, opr Utah Ktg Co, b 2332 Jackson av.
Hopkins David E (Exch Bar), r 2144 Adams av.
Hopkins David E jr, emp Shupe-Williams C Co, b 2144 Adams av.
Hopkins David R, r 2220 Jackson av.
Hopkins Hyrum G, lab, b 2220 Jackson av.
Hopkins Leonora, student, rms 2642 Monroe av.

JOHN J. McKINNON CARRIAGE AND AUTOMOBILE PAINTER
SATISFACTION IN McKINNON'S PAINTED CARS AND CARRIAGES
Rates Reasonable 2202 Washington Av.

EMPIRE CONCRETE CEMENT
BLOCKS & CONSTRUCTION CO.
OFFICE 2353 MONROE AVENUE TELEPHONE 410-W
EVERYTHING IN THE CONSTRUCTION OF CEMENT AND CONCRETE WORK.

R. C. McBRIDE

CLARA BERGES PRIVATE HOSPITAL
Fully Equipped with the Latest Appliances. Trained Nurses in Attendance. Open to all Regular Physicians
2106 WASHINGTON AVENUE TELEPHONE 253

It Beats the World How KITCHEN KLEANSER GETS THE —DIRT—
W. F. RUSSELL, Pres. and Mgr. Office and Factory 19th and Pacific Ave.

Hopkins Mary, student, rms 2642 Monroe av.
Hopkins Nephi J, emp Ward Co, r 2220 Jackson av.
Hopkins Saml, lab, r 2974 Wash av.
Hopkins Wm A, eng, r 2332 Jackson av.
Hopkins Wilma, b 2332 Jackson av.
Hopson, see also Hobson.
Hopson Jos, painter, r 3040 Porter av.
Hori Ri, furn rms, 220 24th.
Horlick J W, farmer, r Riverdale.
HORN ALBERT G, Lawyer, 2421 Washington av, Tel 588, r 2525 Adams av, Tel 1533-M.
Horn Alex, tinr O S L, rms 336 24th.
Horn Fred G, moved to Salt Lake City.
Horn Geo A, mgr Wasatch Ice Co, r 33d s e cor Taylor.
Horn John, emp Manhattan Clothes Shop, r 234 27th.
Horn Mattie M, tchr, b 33d and Taylor av.
Horn Thos W, mgr Wasatch Ice Co, r 33d and Taylor av.
Hornsby Katherine, nurse, rms 330 23d.
Hornsby Mary, nurse, rms 330 23d.
Horr John H, insp D & R G, b 2249 Quincy av.
Horr Lucien W, brkmn, r 2249 Quincy av.
Horrocks Bros (E J, J A and R J), furng gds, 2427 Wash av.
Horrocks Catherine (wid Saml), r 585 24th.
Horrocks Edward J (Horrocks Bros), r 2356 Monroe av.
Horrocks Ida M (wid Edward), b 300 2d.
Horrocks Jos A (Horrocks Bros), r 565 24th.
Horrocks Jos H, lab, r 284 33d.
Horrocks Katherine (wid Saml), r 585 24th.
Horrocks Richd J (Horrocks Bros), r 559 24th.
Horrocks Wm, painter, r 3450 Adams av.
Horspool Chas H, student, b 2113 Wall av.
Horspool Eliza B, emp W W Browning & Co, b 2113 Wall av.
Horspool John R, repr O S L, r 2113 Wall av.
Horspool Wm F, b 126 26th.
Horton, see also Orton.
Horton Jos, mach O S L, rms 2078 Monroe av.
Horton Mrs Parkaretta, b 222 30th.
Hotaling Annie M (wid Caleb M), grocer, 2585 Grant av, r same.
HOTALING FRANK W, Sec and Treas Brown's Ice Cream Co, r 2643 Monroe av, Tel 1279-R.
Hotel Marion, see Marion Hotel.
Hotel Ogden, see Ogden House.
Hotel Oxford, see Oxford Hotel.
HOUCHENS W O, Special Agt White Sewing Machine Co, 421 25th, Tel 1322-J, r 438 22d.
Hougaard Margaret (Princess Millinery Co), rms 2266 Wash av.
Hough Raymond B, mtrs mkr Smith Bros, rms Bennett Blk.
Houghton Jas, emp Ogden P & P Co.
Houghton Wm, clk R M S, r 962 Wash av.
Hoult, see also Holt.

Best Line to California
SALT LAKE ROUTE

OGDEN STEAM LAUNDRY CO.
LAUNDERERS AND DRY CLEANERS
437 TWENTY-FIFTH STREET PHONE 174

Hoult Wm R, eng Dee Hosp, r 1138 24th.
House F Bert, brkmn S P, r 246 Patterson av.
Houseley Hattie, clk Jos Halgren, b 557 20th.
Houseley Ida (wid Geo), r 557 20th.
Houseley Maria, b 557 20th.
Houston, see also Huston.
Houston Fred, porter, r 2620 Wall av.
Houtz John S, r 2522 Eccles av.
Howard Mrs Anna, emp Gray Mlnry Co, rms Arlington Hotel.
Howard C E, fireman S P, r 2356 Grant av.
Howard Florence, prin Farr West School, b Farr West.
Howard Mrs Viola, b 2356 Grant av.
Howard Mrs Willa, matron Dee Hosp, r 1182 24th.
Howard Wm, carp, r 2945 Lincoln av.
Howard Winifred, nurse, 202 First Nat Bank Bldg, b 1025 Capitol av.
Howe Albert H, brkmn U P, r 619 Maryland.
Howe Frank, jan Peery Apts, rms same.
Howe Minnie C (wid Albert L), r 619 Maryland.
Howe Neva, student, b 619 Maryland av.
Howe Wm G, lab, r 2650 Jackson av.
Howell David S, lab, r 183 Jefferson av.
Howell Mrs Florence, r 2479 Wash av.
HOWELL HON JAMES A, Judge 2d Judicial Dist Court, Court House, Tel 304, r 2561 Orchard av, Tel 1088.
Howell Reese (Reese Howell & Sons), r 2349 Adams av.
Howell Reese & Sons (Reese and Wm C), gen mdse, 2475 Wash av.
Howell Richd, farmer, b Slaterville.
Howell Wm C (Reese Howell & Sons), r 2479 Wash av.
Howes Edwin L, emp U S Forest Service, r 811 25th.
Howey Robt G, clk I L Clark & Sons Co, r 478 28th.
Howie Melvin, printer Standard, rms Colonial Hotel.
Hoxer Florence, b 2213 Moffit av.
HOXER JOHN, Propr Ogden Tent & Awning Co, 2268 Washington av, Tel 264, r 2213 Moffit av, Tel 1087.
Hoxer John jr, appr Ogden Tent & Awning Co, b 2213 Moffit av.
Hoyal Jas G, mach, r 2554 Lincoln av.
Hoyt Hannah E (wid Israel), b 1080 Oak.
Hoyt Timothy C, forester, r 1080 Oak.
Hoyt Walter J, bkpr City Auditor, r 210 28th.
Hoyrup John F, poultry breeder, 3881 Wash av, r same.
Huband Blanche O, b N Ogden.
Huband Frank P, farmer, r N Ogden.
Huband Heber A, r N Ogden.
Hubbard Alfred C, agt, r 2961 Grant av.
Hubbard Georgie, tchr High School, rms 2539 Adams av.
Hubbs Mary (wid Wm H), r 2040 Douglas av.
Hubenthal Lucretia C, nurse, 316 First Nat Bank Bldg, b 1026 24th.
Hubenthal Rachel M, nurse, 316 First Nat Bank Bldg, b 1026 24th.
Hudman Alvin J, farmer, r Slaterville.
Hudman Hazel, b A J Hudman.

Lambert Paper Co.
Wall Av. & 24th St. The Paper House Phone 151
Paper For This Book Furnished By This Company
Oldest and Most Reliable Paper House in the State

LUMBER
YARD: CORNER 25TH STREET AND QUINCY AVENUE
Wheelwright Lumber Co.
Office: 2476 Washington Avenue Phone 147

R.C. McBRIDE

J. M. FORRISTALL 415 24th St. Telephone 425
Real Estate, Loans, Rentals and Collections

Hudman Henry H, treas Blackman & Griffin Co, r 2227 Jefferson av.
Hudman Howard, student, b 2227 Jefferson av.
Hudman John, b Slaterville.
Hudman Mabel, clk Blackman & Griffin Co, b 2227 Jefferson av.
Hudson, see also Hodson.
Hudson Amos, acct O S L, r 233 Patterson av.
Hudson Benj, farmer, b Plain City.
Hudson Delbert F, farmer, r n s 12th 5 w of S P track.
Hudson Eliz, b Plain City.
Hudson Elsie, b Geo Hudson.
Hudson Ephrain J, lab, r rear 2128 Jefferson av.
Hudson Geo, farmer, r s s 12th 7 w of S P track.
Hudson Geo jr, farmer, r s s 12th 8 w of S P track.
Hudson Jas S, hlpr O S L, b 655 30th.
Hudson Jedediah, farmer, r Plain City.
Hudson John (Lowe Bros), r 2642 Wall av.
Hudson John jr, farmer, b Plain City.
Hudson Leonard, farmer, b Wm Hudson.
Hudson Sherratt, driver Hess B & B Co, r 3546 Jefferson av.
Hudson Wm, farmer, r n s 12th 5 w of S P tracks.
Huff Geo W, gdnr, r rear 234 23d.
Huff Martha J, cashr Russell-James Co, b rear 234 23d.
Huff Mary G, bkpr Harris Gro Co, b rear 234 23d.
Huff May E (wid Harry), smstrs, b 583 13th.
Huffman, see Hoffman.
Hufstetler Beryl, opr John Scowcroft & Sons Co, b 358 11th.
Hufstetler Florence E, opr John Scowcroft & Sons Co, b 358 11th.
Hufstetler Helen R, clk Muller D & W P Co, b 358 11th.
Hufstetler Nannie M (wid Robt E), r 358 11th.
Hufstetler W Everett, driver Chicago Mkt, b 358 11th.
Huggins, see also Higgins.
Huggins Clara, tchr Lorin Farr School, b 2469 Van Buren av.
Huggins Lyman N, r 2469 Van Buren av.
Hughes, see also Hewes.
Hughes Emma, clk, b 478 21st.
Hughes Felix G, carman, b 2103 Adams av.
Hughes Frank, lab, b 413 W 21st.
Hughes John H, miner, r 478 21st.
Hughes John J, r 2748 Lincoln av.
Hughes Laura D, b 478 21st.
Hughes Nora A (wid Harry B), r 574 31st.
Hughes Wm A, clk Cal Mkt, r 574 31st.
Huitt Isaac E, farmer, r Plain City.
Huiton Noble J, capt Fire Sta No 2, r 977 23d.
Huizinga Sytske, dom 806 Wash av.
HULANISKI EDMUND T, Attorney-at-Law, 407 First Nat Bank Bldg, Tel 809-W, r 2523 Jefferson av, Tel 1566.
Hull Jos, farmer, r W Weber.
Hull Thos, brklyr, r Harrisville rd n of city limits.
Hull Walter S, mgr O A Amundsen, rms 2469 Wash av.

J. F. EVERETT & CO. Telephone 876
2219 Washington Avenue
Propers. Ogden Livery, Feed and Sale Stables. Funeral, Party and Wedding Calls. Up-to-date Rigs

KELLY & HERRICK Fire and Accident Insurance Real Estate and Loans
2500 WASHINGTON AVENUE TELEPHONE 76

OGDEN PORTLAND CEMENT FOR GOOD CONCRETE

Hulmston Annie (wid Thos), r 2766 Wall av.
Hulmston Thos, died Jan 12 '12.
Hultgren, see Holgren and Holtgren.
Hume Chas A, messr W F & Co Exp, r 2824 Madison av.
Hume Inez, student, b 2824 Madison av.
HUME RICHARD T, Mgr Western Brokerage Co, 336 25th, Tel 534, r 557 same, Tel 732-W.
Humphrey Chas E, clk, r 718 Barlow la.
Humphrey Lorina, student, b 857 26th.
Humphrey Lucius A, U S A Q M, Federal Bldg, r 857 26th.
Humphrey Margaret (wid John), r 2039 Wash av.
Humphreys Bertha, b View.
Humphreys Chas E, clk R M S, r 2759 Volker av.
Humphreys Edwin, farmer, r View.
Humphreys Geo E, farmer, b View.
HUMPHRIS CHARLES J, General Contractor, Lumber, Lath, Sash, Doors, Blinds and Planing Mill, 202 21st, Tel 712, rms 204 23d.
Hunsaker Benj, livestock, r 2176 Monroe av.
Hunsaker Monida, student, b 2176 Monroe av.
Hunsaker Romania, student, b 2176 Monroe av.
Hunsworth, see Unsworth.
Hunt A R, brkmn S P, rms Helena Hotel.
Hunt Erastus R, moved to Los Angeles, Cal.
Hunt Fred, farmer, r Plain City.
Hunt Geo A, farmer, r Plain City.
Hunt Jas W, brkmn S P, r 2922 Childs av.
Hunt Jos, hostler Red Front L & S Stable, rms 2539 Grant av.
Hunt Jos H, farmer, r Plain City.
Hunt Nellie M, student, b 2922 Childs av.
Hunt Wm, farmer, r Plain City.
Hunt Wm A, mining, b 2884 Pingree av.
Hunt W Ray, driver Wilcox Gro Co, b 2922 Childs av.
Hunter Aletha, student Sacred Heart Academy.
Hunter Alex, farmer, r Slaterville.
Hunter Angus, insp O S L, r Farr West.
Hunter Angus J, emp S L V C Co, r 2161 Adams av.
Hunter Anna M, student, b 335 27th.
Hunter Mrs Capitola A, music tchr, 2248 Quincy av, r same.
Hunter Catherine F, stenog Pingree Bros Co, r 335 27th.
Hunter Chas, solr, rms 225 25th.
Hunter Chas E, instlr M S T & T Co, r 146 27th.
Hunter Christina B (wid Robt), r 332 31st.
Hunter David F, tmstr, r 644 22d.
Hunter Dee D, mach, r 183 W 12th.
Hunter Edith M (wid John M), b 1963 Monroe av.
Hunter Eliz T, b 335 27th.
Hunter Mrs Emma, r W Weber.
Hunter E Lee, druggist Marshall Drug Co, r 529 25th.
Hunter Fred J, driver Hess B & B Co, r 2549 Grant av.
Hunter Fred W, formn Amal Sugar Co, r Wilson la.

THE ECCLES LUMBER CO. 156 to 164 24TH ST. WHOLESALE AND RETAIL LUMBER, DOORS, SASH AND ALL KINDS OF BUILDING MATERIAL AND MILLWORK

DENVER & RIO GRANDE RAILROAD
SCENIC LINE OF THE WORLD

R. C. McBRIDE

COREY LIVERY CO.
L. NOBLE, PROPRIETOR
TELEPHONE 29 2566 WASHINGTON AVENUE

Hunter Geo A, emp Amal Sugar Co, r W Weber.
Hunter Geo F, clk, r 767 26th.
Hunter Helen, student, b 2248 Quincy av.
Hunter Henry, solr T Farr & Co, r 183 W 12th.
Hunter Investment Co, R P Hunter pres, O A Kennedy sec and treas, 423 24th.
Hunter Jas B, farmer, r W Weber.
Hunter Jas B jr, emp Amal Sugar Co, r W Weber.
Hunter Jas F, farmer, r W Weber.
Hunter Jas S, formn O S L, r rear 2667 Lincoln av.
Hunter Jeane S, student, b 2248 Quincy av.
Hunter John C, r 335 27th.
Hunter John W, r Riverdale.
Hunter Leonora, b Wilson la.
Hunter Lillian C, b W Weber.
Hunter Margaret (wid Adam), r 146 27th.
Hunter Marilla, tchr, b 2248 Quincy av.
Hunter Martha J, clk W H Wright & Sons Co, b 335 27th.
Hunter Mary A, student, b Wilson la.
Hunter Mary E (wid John M), b 1963 Monroe av.
Hunter Melvin A, moved to Elkhart, Ind.
Hunter Nettie, chf opr M S T & T Co, b 146 27th.
Hunter Ralph P (Hunter & Kennedy), pres Hunter Inv Co, r 2248 Quincy av.
Hunter Robt, r 2161 Reeve av.
Hunter Robt C, fireman, b 146 27th.
Hunter Roy H, b Wilson la.
Hunter Sarah E, b W Weber.
Hunter Sarah J (wid Jas), r W Weber.
Hunter Thos, fireman U P, r 2665 Wall av.
Hunter Walter, farmer, b W Weber.
Hunter Wilford A, b 332 31st.
Hunter Willard C, driver, b Slaterville.
HUNTER WM C, County Comr, Court House, Tel 226, r Wilson's la, Tel 585-M.
HUNTER & KENNEDY (R P Hunter, O A Kennedy), Real Estate, Mortgage Loans etc, 423 24th.
Huntsman Ezra D, blksmith O S L, r 1751 Center av.
Huntz Harry, swchmn O S L, r 365 28th.
Hurd Scott, lab O P B & T Co, r Slaterville.
Hurley Jeremiah P, fireman, r 124 W 27th.
Hurst, see also Hirst.
Hurst Building, 2437-2445 Hudson av.
Hurst Jas M, carp, r 2953 Ogden av.
Hurst John T (Paine & Hurst), r 2535 Adams av.
Hurst Lee A, swchmn O S L, r 472 21st.
Hurst Oscar P, mach, r 282 21st.
Hurst Realty & Merc Co, E F Bratz sec, 410 25th.
Husbands Chas M, moved to Salt Lake City.
Huseman Henry W, butcher, r 37th and Riverdale rd.

VOLKER LUMBER CO.
WHOLESALE AND RETAIL DEALERS
237-245 24th ST. PHONE 612

OREGON SHORT LINE RAILROAD
SEE PAGE 3

B. H. GODDARD
INSURANCE, REAL ESTATE AND LOANS
429 TWENTY-FOURTH STREET TELEPHONE 500-W

Hughes Martha (wid Geo R), b 2103 Adams av.
Husband F P, constable N Ogden.
Huss Alex, blksmith Central Cge Wks, r 2158 Adams av.
Huss Bernard T, bkpr C J Herrick & Co, r 179 30th.
Huss Ellen (wid Isadore), r 2064 Jefferson av.
Huss Ernest, r 179 30th.
HUSS GEORGE, Propr Central Carriage Works, 2343 Hudson av (rear 340 24th), Tel 517-W, r 561 22d, Tel 1386-W. (See p 96).
Huss Myrtle, student, b 561 22d.
HUSSEY CHAS H (Hussey-Woods Realty Co), r 2970 Adams av, Tel 200-M.
Hussey Warren L, student, b 2970 Adams av.
HUSSEY-WOODS REALTY CO (Chas H Hussey, F L Woods), 2411 Washington av, Tel 393. (See adv).

Chas. H. Hussey Francis L. Woods
Hussey-Woods Realty Co.
Real Estate, Loans, Insurance, Rentals
Notary Public Mining Investments
2411 Washington Avenue Phone 393

Huston, see also Houston.
Huston Catherine (wid Wm), b 2715 Grant av.
Hutchens Harold G, tmstr Shaw Merc Co, b 230 W 2d.
Hutchens John A, patrol Police Dept, r 230 W 2d.
Hutchens Jos A, r 124 27th.
Hutchings Alice E, b 3037 Lincoln av.
Hutchings Isabelle, student, b 3037 Lincoln av.
Hutchings Laverne, b 3037 Lincoln av.
Hutchings Lula, nurse Dee Hosp.
Hutchings Mary, student Sacred Heart Academy.
Hutchings Mina (wid Frank P), b 2341 Madison av.
Hutchings Wm E, tel opr O S L, r 3037 Lincoln av.
Hutchins Delwin, farmer, r Slaterville.
Hutchins Edith, asst F L Naramore, b 739 22d.
Hutchins Iva, b J J Hutchins.
Hutchins Jas J, farmer and justice, r Slaterville.
Hutchinson Marriott, died Feb 2 '12.
Hutchinson Mrs Myrtle, b 3230 Wall av.
Hutchinson Polly, clk W H Wright & Sons Co, rms 2137 Madison av.
Hutchinson Rutherford H, mach O S L, r 3024 Wash av.
Hutchinson Wm B, carp, r 529 35th.

J. P. O'NEILL CONSTRUCTION COMPANY
Contractors, Street Paving, Sewers and Walks
423 Twenty-Fifth Street Phone 621

R. W. ANDERSON
MERCHANT TAILORING, CLEANING AND REPAIRING
2458 Grant Ave. Tel. 265-W

R. C. McBRIDE

N. O. OGDEN CO.
SHOES FOR THE WHOLE FAMILY
Nettleton, Johnson & Murphy and Dr. Reed Cushion Shoes

HUTCHISON THOMAS S, Bicycles, Motorcycles and Supplies, Sporting Goods, Victor Talking Machines and Records, Kodaks and Supplies, 306 25th, Tel 1123-W, r 2545 Fowler av, Tel 2395-W.
Hutchison Wm, pkr, b View.
Hutchison Winnie, b 2545 Fowler av.

I

Iannone Alphonso E. hlpr, r rear 150 W 2d.
Idaho Tungsten Co, F L Woods sec, 2411 Wash av.
Idanha Hotel (Herman Layman), 2474½ Wash av.
Ideal Concrete Construction Co, John J McGregor mgr, cement contrs, 2909 Wash av.
IDEAL MEAT MARKET, David Pugh Propr, Dealer in Meats, Groceries and Produce, 2584 Washington av, Tel 695. (See adv).

IDEAL MEAT MARKET
Fresh Meats, Poultry, Eggs and Produce
STAPLE AND FANCY GROCERIES. The Best Always
2584 WASHINGTON AV. TELEPHONE 695

Idsenga Eberta (wid Henry), r 2121 Madison av.
Idsenga Sadie, opr John Scowcroft & Sons Co, b 2121 Madison av.
Igata Tamizo, barber Maichi Iwaguoa, rms 222 25th.
Ihk Carl A (Royal Tlg Co), r 245 W Patterson av.
Ikeda K, trucker O S L, b 208 W 22d.
Ilander Sadie, opr John Scowcroft & Sons Co, b Wilson's la.
Ilander Vincie, opr John Scowcroft & Sons Co, b Wilson's la.
Iler A W, mach O S L, rms College ct.
Illum Christine (wid Peter), r Plain City.
Illum Edgar, farmer, b Plain City.
Illum Olevius, farmer, r Plain City.
IMPERIAL FIRE INS CO (of Denver), J M Forristall Agt, 415 24th.
Inabnit Frank, clk W H Wright & Sons Co, r 790 27th.
INDEPENDENT MEAT CO (C H Larned), Fresh and Cured Meats, Fish, Game and Poultry, 2418 Washington av, Tel 23. (See adv).
I O O F Hall, 2416 Wash av.
Industrial Publishing Co, B F Thomas mgr, 2476 Wash av.
Industrial School, see Utah Industrial School.
Industrial Utah, Industrial Pub Co pubs, 2476 Wash av.
Ingebretsen Bennie, carp, b 338 28th.
Ingebretsen Bertha (wid Chris), r 338 28th.
Ingebretsen Edgar J, carp, r n s 17th ¾ mi w of S P tracks.
Ingebretsen Inez, student, b 338 28th.
Ingebretsen John, painter, 1978 Steele av, r same.
Ingebretsen Leota, student, b 1978 Steele av.

WEBER LUMBER COMPANY FOR BUILDING MATERIALS Telephone 470

CIRCULARS ADDRESSED WRITE R. L. POLK & CO. SALT LAKE CITY MAILING LISTS OF ALL KINDS

THE STORE OF FURNITURE SATISFACTION
BOYLE FURNITURE COMPANY
FURNITURE, CARPETS, DRAPERIES, WALL PAPER, RANGES

Independent Meat Co.
Largest, Best Equipped, Most Modern Up-to-Date Market West of Omaha
2420 Washington Ave. Phone 23 Ogden, Utah

Ingebretsen Lillie F, died Dec 8 '12.
Ingebretsen Mary (wid Enoch), r 2238 Moffit av.
Ingebretsen Ole, emp S L V C Co, r 2238 Moffit av.
Ingebretsen Paul, phys, 2481 Hudson av, r 414 27th.
Ingebretsen Peter, carp, r 115 28th.
Ingebretsen Roy C, painter, b 2238 Moffit av.
Ingles Grant, electn Modern Elec Co, r 2242 Moffit av.
Ingles M Inez, stenog Jos Chez, b 2255 Van Buren av.
Inouge Asakichi, died June 5 '12.
INSURANCE CO OF NORTH AMERICA (of Phila), J M Forristall Agt, 415 24th.
INSURANCE CO OF THE STATE OF PA (of Phila), E F Bratz Agt, 410 25th.
INTER-MOUNTAIN AGENCY, M T Jamison Mgr, General Insurance and Bonds, 411 24th, Tel 737.
Inter-Mountain Demurrage Bureau, T F Collins insp U P, S P and O S L Frt Depots.
Inter-Mountain Fair Assn, H M Rowe sec, 2442 Grant av, grounds 7th nr Wall av.
Inter-Mountain Land & Live Stock Co, W C Hunter pres, D A Smyth v-pres, T F Smyth sec and treas, Louis Bitton mgr, 242 25th.
INTER-MOUNTAIN PRODUCE CO (J G Teuscher, John Doxey), Hay, Grain, High Grade Flour, Poultry, Eggs and Cheese, 1822 Washington av, Tel 377-J.
International Corres Schools, E D Williams supt, under First Nat Bank.
Iounai K, gdnr, r 23 Wilson la.
Iowa Association, O A Kennedy sec, 423 24th.
Ipsen Asael A, driver P C Richardson, b 2637 Barlow av.
Ipsen Esther B, student, b Plain City.
Ipsen Hans P, r 576 7th.
Ipsen Leona W, b Plain City.
Irvine Thos M, bkpr First Nat Bank, r 136 2d.
Irving Edward L, dairy s s 12th 1 e of O S L tracks, r same.
Irwin Chas E, swchmn, r 1557 Wash av.
Irwin Edward, r 146 Tracy av.
Irwin Frank, b 146 Tracy av.

Thomas C. Foley Co., Ltd. WINES AND LIQUORS
2410 WASHINGTON AVENUE
Phone 303
at Wholesale and Retail. Distributors for Becker's and Eastern Beers. Free City Delivery. Family Trade Solicited

Closely connected with Tanners and Fullers both East and West
Telephone 781-W
O. M. RUNYAN
Dealer in HIDES, PELTS, TALLOW, BEESWAX AND FURS
Always in the market at top market prices. References: Com'l Nat. Bank, Ogden, Utah
2263-69 Wall Avenue

R.C. McBRIDE

THE TROY WAY IS THE RIGHT WAY
S. H. Hendershot, Mgr. TROY LAUNDRY 2538-40 Wall Ave.

FRED M. NYE CO.
THE CLOTHIERS
2413 WASHINGTON AVE.
STEIN-BLOCH CLOTHING

Irwin Harriet, tchr Wash School, r 541 23d.
Irwin Linda L, tchr Pingree School, r 3586 Utah av.
Irwin Raymond, student, b 146 Tracy av.
Irwin Walter T, fireman S P, r 2775 Williams av.
Isakson Albin, b 2056 Liberty av.
Isakson Calla, maid 2233 Monroe av.
Isakson Carl O, painter, 2056 Liberty av, r same.
Isakson David W, student, b 856 12th.
Isakson Eric J, carp P A Isakson & Co, b 856 12th.
ISAKSON PETER A (P A Isakson & Co), r 856 12th, Tel 900-R.
ISAKSON P A & CO (P A Isakson, Joseph Bjorklund), Contractors and Builders, Planing Mill in Connection, Office and Mill rear 247-251 22d, Tel 1808-J. (See left side lines).

P. A. ISAKSON & CO.
GENERAL CONTRACTORS AND BUILDERS
Estimates Furnished on Application. Will Please You in Every Respect.
Rear 247-251 22nd Street
Telephone 1808-J

ISIS THEATRE, H A Sims Mgr, 2510 Washington av.
Islaub Geo A, plmbr, r 2309 Grant av.
Israelson Simon A, tailor, r 448 Chester.
Israelson Willard H, bkpr Pingree Bros Co, r 2361 Madison av.
It Theatre, Robt Middlemas mgr, 2524 Wash av.
Ito R, trucker O S L, b 208 W 22d.
Iverson Annie M (wid Jas), r Lincoln av cor 9th.
Iverson Chas W, saloon, 150 25th, r 419 27th.
Iverson Emanuel, trucker O S L, b 518 16th.
Iverson Iver, r 444 31st.
Iverson Orlando A, clk, r 2203 Adams av.
Iverson Thos C, saloon, 2470 Wall av, r 841 Wash av.
IVES CLAUDE D, See Ives Real Estate Co, Insurance and Notary, 380 25th, r 951 same, Tel 1933.
Ives Harold E, student, b 951 25th.
Ives Justin, vulcanizer, r 433 27th.
Ives Justina L (wid Sanford L), r 433 27th.

Best Line to California
SALT LAKE ROUTE

BUCHMILLER & FLOWERS
MILLER AND STETSON HATS
Clothiers and Furnishers 2461 Washington Ave.

Ives Marvel M, stenog, b 433 27th.
IVES NORMAN H, Pres Ives Real Estate Co, r East Ely, Nev.
IVES REAL ESTATE CO, INC, Norman H Ives Pres, C D Ives Sec, 380 25th, Broom Hotel Bldg, Tel 465. (See adv).

NORMAN H. IVES, President C. D. IVES, Secretary
Ives Real Estate Co.
INCORPORATED
BUY SELL RENT TRADE
380 Twenty-fifth Street
Broom Hotel Building
OGDEN, UTAH
Phone 465
HOUSES LOTS LANDS STOCKS

Iwagawa Maichi, barber, 222 25th, r same.
Iwamoto Shiji, dom, b 2838 Wash av.
Iwao Thos K, confr 2463 Grant av, r same.
Iwazawa Masaichi, barber 222 25th, r same.
Iwazawa W, trucker O S L, b 208 W 22d.
I X L Second Hand Store, Morris Wolfson mgr, 2227 Wash av.

J

Jack Mary (wid Thos), r 373 2d.
Jack Wm, lab, r 528 21st.
Jack Wm M, grocer 2124 Wash av, r same.
Jackling Danl C, pres Utah P & L Co, r Salt Lake City.
Jackson Aaron, grocer 2355 Madison av, r same.
Jackson Abraham, jan, r 452 16th.
Jackson Bessie, emp S L V C Co, b 452 16th.
Jackson Clara J, b 452 16th.
Jackson Clyde W, student, b 3157 Adams av.
Jackson Cora, opr John Scowcroft & Sons Co, b 452 16th.
Jackson Earl, lab, r 474 16th.
Jackson Frank W, tinr, b 3024 Adams av.
Jackson Geo, mach O S L, r 544 28th.
Jackson Geo J, brkmn S P, r 255 26th.
Jackson Harriet J (wid Wm), r 3024 Adams av.
Jackson Harry, clk The Famous, r 3051 Porter av.
Jackson Harry A, clk R M S, rms 548 25th.
Jackson John, lab, b Plain City .

JOSEPH PANEK UTAH'S BEST MANUFACTURING FURRIER
HONEST WORK HONEST PRICES
127 E. THIRD SOUTH SALT LAKE CITY

PIERCE'S PORK AND BEANS— "You Don't Know Beans" Till You've Tasted Pierce's
DAY OR NIGHT. ALWAYS RIGHT
Office and Factory, 29th St. and Pacific Ave. Tel. 995

R. C. McBRIDE

SALT LAKE CABINET & FIXTURE CO.
Bank, Office and Store Fixtures, Show Cases
K. J. Fetzer 27 Richards Street Tel. Was. 3210 Salt Lake City

Jackson Leroy, student, b 3051 Porter av.
Jackson Lorenzo (Jackson & Levedahl), r 3157 Adams av.
Jackson Lorenzo L, mason, b 3157 Adams av.
Jackson Louis, r 1766 Wash av.
Jackson Mabel, emp S L V C Co, b 514 Canyon rd.
Jackson Mae B (wid Wm R), r 475 30th.
Jackson Mary A, matron Florence Crittenden Home, 2544 Butler's av, r same.
Jackson Myrtle F, student, b 2355 Madison av.
Jackson Roland, clnr D & R G, r 514 Canyon rd.
Jackson S Francis, mgr Union Cigar Stores Co, b 2355 Madison av.
Jackson Thos M, swchmn O S L, r 225 23d.
Jackson Walter, clnr, r 3024 Adams av.
Jackson Walter, tmstr, r 1729 Center av.
JACKSON W OSWELL (Newman & Jackson), r 3021 Porter av.
Jackson & Levedahl (Lorenzo Jackson, J W Levedahl), contrs, 2411 Wash av.
Jacobs Briant S, prin Marriott School, r Riverdale.
Jacobs Geo W, eng, r 540 22d.
Jacobs Henry C, probation officer Police Dept, r 2642 Monroe av.
Jacobs Mary, student, b 2642 Monroe av.
Jacobs Murray K, farmer, r Riverdale.
Jacobs Susie, student, b 2642 Monroe av.
Jacobson Andrew, lab, r rear 247 22d.
Jacobson Bernard, clothing, 246 25th, rms 2339 Adams av.
Jacobson Carl C, jan Eagles' Club, r 3138 Euclid av.
Jacobson Dora K (wid Oscar), r 263 21st.
Jacobson Emma E, bkpr Sawyer Bros, rms 228 23d.
Jacobson Ferdinand, r 317 Healy av.
Jacobson Harry, lab, b 413 W 21st.
Jacobson Jacob F, mach O S L, r 737 Adams av.
Jacobson Jens, tmstr, r 3148 Pacific av.
Jacobson Rose, clk W H Wright & Sons Co, b 228 23d.
James Albert, fireman U P, rms 820 23d.
James Annie, b C W James.
JAMES AUTOMOBILE CO, H C James jr Mgr, L H James Asst Mgr, Automobiles, Supples, Repairs and Garage, 2612-2614 Washington av, Tel 976.
James Chas W, farmer and constable, r s s 12th ½ mi w of Marriott School.
James Chas W jr, farmer, b C W James.
James Coal & Ice Co, D E Sullivan pres, C E Peterson v-pres, T D Ryan sec-treas, 2230 Wall av.
James Edith (wid Abinadi), r 121 W 27th.
James Effie L, student, b Eleazer James.
James Eleazer ,wool grower, w s Harrisville rd 6 n of city limits, r same.
James Ella, b C W James.
James Eva A, stenog E F Bratz, b 121 W 27th.

P. A. ISAKSON & CO.
Contractors and Builders
Buildings Furnished Complete
ESTIMATES FURNISHED
Rear 247-251 22nd St. Phone 1808-J

JOGALONG TRANSFER CO.
Pianos, Safes and all kinds of Heavy Drayage
328½ TWENTY-FIFTH STREET TELEPHONE 283

THOS. S. FEENEY DINING ROOM FOR LADIES BARLOW B. WILSON
FALSTAFF CAFE
2425 WASHINGTON AVE. "A Little Better than Good Enough" OGDEN, UTAH

James Eveline, bkpr, b 170 21st.
James Florence, student, b 59 N Wash av.
James Florence J, student, b 170 21st.
James Geo M, contr, 10 Wilson la, r same.
James Grace M, mlnr, b 457 16th.
JAMES HENRY C jr, Mgr James Automobile Co, 2612-2614 Washington av, rms 1015 22d.
James Howard R, carp, r 457 16th.
James Jos L, waiter, b 121 W 27th.
James Lee, student, b Eleazer James.
James Louis H, asst mgr James Auto Co, r 1015 22d.
James Pearl, student, b 170 21st.
James Sarah (wid Jos), r 2767 Wall av.
James Sarah E, b C W James.
JAMES WM A, Sec and Mgr Russell-James Co, 181 to 185 24th, r 2424 Lincoln av, Tel 1632.
James Wm F, ice, r 170 21st.
James Wm H, emp O R T Co, r 615 22d.
Jamison Annie M, clk O S L, r 211 W 30th.
JAMISON MARSHALL T, Mgr Inter Mtn Agency, r 322 Goddard av, Tel 1306-W.
Jans Anna (wid Barend), b 225 31st.
Jans Mary, b 225 31st.
Jans Rudolph, slsmn Ogden Furn & C Co, r 214 28th.
Jansen, see also Jensen and Jenson.
Jansen Benj W, blksmith 423 22d, r 476 same.
Jansen John, baker, r 2759 Volker av.
Jansen Reinder, hlpr, r 3281 Pingree av.
Jansen Thorsten, shomkr, 249 Wash av, r same.
JAPANESE ASSOCIATION OF OGDEN, T Kameyama Sec, Agents The New World, 2457 Lincoln av, Tel 1307-W.
Jardine Dorothy E, b W Weber.
Jardine John H, mach O S L, r 2268 Adams av.
Jardine Margaret A, b W Weber.
Jardine Mary H, b W Weber.
Jardine Minnie I, b W Weber.
Jardine Wm H, farmer, r W Weber.
Jarman Jos B, pkr Ogden Furn & C Co, r 3060 Ogden av.
Jarman Jos E, b 3060 Ogden av.
Jarman Lorenzo, tmstr Boyle Furn Co, r 3054 Ogden av.
Jarman Trilby C, student, b 3054 Ogden av.
Jarman Wm C, clk United Cigar Stores Co, b 3054 Ogden av.
Jarrell Andrew P, farmer, r Riverdale.
Jarrell Walter, live stock, Riverdale, r same.
Jarvis David F, contr, 2341 Madison av, r same.
Jay Albert V, clk P K Smith, r rear 3282 Adams av.
Jay Arthur, clk, rms 2468 Wash av.
Jeffes Theo, rest, Burch Creek.
Jenkins Agnes (wid Ellwood N), r 2671 Monroe av.
Jenkins Agnes, mlnr, b 336 4th.
Jenkins Amanda A, mlnr, b 336 4th.

THE ECCLES LUMBER CO.
156 to 164 24th ST.
WHOLESALE AND RETAIL LUMBER, DOORS, SASH AND ALL KINDS OF BUILDING MATERIAL AND MILL WORK

DENVER & RIO GRANDE RAILROAD
SCENIC LINE OF THE WORLD

R. C. McBRIDE

DEE PRINTING COMPANY
Where You Always Find the Best in Printing
2562½ Washington Ave. - - Tel. 224-J

Jenkins Chas, tool chkr O S L, rms 2547 Lincoln av.
Jenkins Clara, rms 559 23d.
Jenkins Clara (wid Allen J), clk S J Burt & Bros, r 142 27th.
Jenkins David H, r Wilson Wd.
Jenkins Geo E, cook, r 2660 Lafayette av.
Jenkins Geo W (Close & Jenkins), r 33d and Pacific av.
Jenkins Homer V (Allen & Jenkins), r 2370 Lincoln av.
Jenkins Howard E, student, b 2671 Monroe av.
Jenkins Hyrum, farmer, r W Weber.
Jenkins Ida, dom, 437 24th.
Jenkins Irene, student, b 2671 Monroe av.
Jenkins John, gen foreman O S L, r 121 27th.
Jenkins John H, clk J G Read & Bros Co, r 2343 Van Buren av.
Jenkins Jos, lab, r 132 Doxey av.
Jenkins Leonard R, student, b 121 27th.
Jenkins Lorna D, student, b 121 27th.
Jenkins Louis R, farmer, r Plain City .
Jenkins Maggie, tchr N Ogden School, rms 559 23d.
Jenkins Sidney R, hlpr, r 2981 Pingree av.
Jenkins Thos, farmer, r Plain City .
Jenkins Thos J, farmer, r 230 W 33d.
Jenkins Thos M, wachmn Utah School D and B, r 2017 Monroe av.
Jenkins Mrs Wanda, b 2660 Lafayette av.
Jenkins Washington, asst City Eng, r 336 4th.
Jenkins Wm, r 2370 Lincoln av.
Jenkins Wm, lab, rms Allen House.
Jenkins Wm L, farmer, r Burch Creek.
Jenkinson Jas A, emp John Scowcroft & Sons Co, r rear 2774 Wash av.
Jenks Albert, lab, r N Ogden.
Jenne Jesse C, lineman, b 3625 Jefferson av.
Jenne Laura M, clk, b 3625 Jefferson av.
Jenne Mark L, solr, r 876 12th.
Jenne Wm H, real est, 3625 Jefferson av, r same.
Jennings Cyril, student, b 821 25th.
Jennings Mrs Ella B, r 821 25th.
Jensen, see also Jansen and Jenson.
Jensen Anna, b 872 24th.
Jensen Anna G (wid Jen), r 872 24th.
Jensen Annie M, r 2808 Adams av.
Jensen Arthur L, clk R M S, r 629 22d.
Jensen August, contr, 591 7th, r same.
Jensen Axel, mach O S L, rms 3506 Adams av.
Jensen Mrs Bernardine, b 1911 Wall av.
Jensen Bertha, b 872 24th.
Jensen Christian J, tchr Weber academy, r 2368 Kingsford av.
Jensen Clarence, lab, b 2808 Adams av.
Jensen Clarence, trucker O S L, r View.
JENSEN CREAMERY CO, Samuel Olsen Mgr, 102 23d, Tel 318.
Jensen David L, tmstr, r 2241 Read av.

CLOTHING
THE R.&O. Quality Shop
352-25 PHONE 631

OREGON SHORT LINE RAILROAD

SEE PAGE 3

CHEESMAN AUTOMOBILE CO.
Agents for Paige, Chalmers, Locomobile Automobiles and Federal Trucks. Garage, Repairs, Supplies and Storage
Telephone 406. 2566 Washington Ave., Ogden, and Salt Lake City

Jensen Emily O, clk, b 2351 Grant av.
Jensen Ernest, carp, r 2371 Kingsford av.
Jensen Gustav, butcher Wash Mkt, r 2957 Childs av.
Jensen G Fred, drftsmn L S Hodgson, b 2368 Kinsford av.
Jensen Hans C, r 2351 Grant av.
Jensen Hans S, mach, r 3508 Adams av.
Jensen Henry, ctr Langlois M & G Co, r 2207 Grant av.
Jensen Henry L, farmer, b View.
Jensen Ina D (wid Jas), r 872 24th.
Jensen Ione, student, b 2368 Kingsford av.
Jensen Jacob C, eng, r 2785 Grant av.
Jensen Jas, fruit grower, View, r same.
Jensen Jas E, carp, r 2371 Kingsford av.
Jensen Jas M, fireman S P, rms Pacific Hotel.
Jensen Jas P, insp City Water Wks, r 2111 Grant av.
Jensen John, baker Hess B & B Co, r 2759 Volker av.
Jensen John A, chkr Union Depot, r 2762 Monroe av.
Jensen Jos, emp Ogden Hot Springs, rms same.
Jensen Jos C, trucker O S L, r View.
Jensen Jos M, farmer, b View.
Jensen Jos Y, insp, r 3228 Grant av.
JENSEN J C, Propr Jensen's Cafe, 110 25th, r same.
Jensen J Ernest, butcher Wash Mkt, r 439 30th.
Jensen Lars C, r 150 2d.
Jensen Lillie M, nurse, b 2808 Adams av.
Jensen Lorenzo S, cond S P, rms 223 22d.
Jensen Louis H, repr L H Becraft, b 150 2d.
Jensen Mabel S, stenog John Scowcroft & Sons Co, b 2351 Grant av.
Jensen Maggie V, student, b 2368 Kingsford av.
Jensen Marie, tchr Weber Academy, rms 2050 Wash av.
Jensen Mary H (wid Matson), b C F Widerborg.
Jensen Matilda, waiter Union Depot Hotel.
Jensen Minnie E, tchr Pingree School, b 2368 Kingsford av.
Jensen Niels, farmer, r Farr West.
Jensen Okie, lab, rms 127 25th.
Jensen Parley J, candymkr, r 2233 Wash av.
Jensen Rosalie O, student, b 439 30th.
Jensen Simon S, sec Ogden P & P Co and Hansen L & F Co, r 666 23d.
Jensen Vera, b View.
Jensen Viola, student, b 2368 Kingsford av.
Jensen Wallace, hlpr, b 2165 Reeve av.
Jensen Wm, live stock, 597 7th, r same.
Jensen Wm J, clk Ind Meat Co, r 2351 Grant av.
JENSEN'S CAFE, J C Jensen Propr, Short Orders at all Hours, Regular Dinner 11:30 a m to 8:30 p m, a First Class Up-to-Date Cafe, 110 25th.
JENSON DAVID, Lawyer and County Atty, 503 First Nat Bank Bldg. Tel 330, r 586 1st, Tel 458.
Jeppsen Severin T, tlr Ogden Savs Bank, rms 2760 Wash av.
Jeppson Emma, emp S L V C Co, b 552 13th.

CARPENTER PAPER COMPANY
PAPER, TWINE, BAGS, ENVELOPES, ETC. SALT LAKE CITY

DR. V. S. RAYMOND, NATUROPATHY
Turkish Baths, Massage, Electric Light, Steam and Sweat Baths. Scientific Breathing and Fasting Cure given at my NATURE CURE SANITARIUM
366 32ND ST., TEL. 2345

R.C. McBRIDE

THE WESTERN FOUNDRY & MACHINE CO.
ENGINEERS, FOUNDERS AND MACHINISTS
EVERYTHING IN FOUNDRY, MACHINE, BOILER AND STRUCTURAL STEEL WORK
TELEPHONE 647 2257 LINCOLN AVE. OGDEN, UTAH

Jeppson Jos R, real est, 552 13th, r same.
Jerseyville Dairy, J M Mills mgr, 1561 25th.
Jesperson, see Jasperson.
Jessie Hazel C (wid J M), b 2932 Porter av.
Jessop Edward, lineman M S T & T Co, r 560 21st.
Jessop Mrs Mary R (wid Edward), r 560 21st.
Jessop Richd, electn, b 560 21st.
Jessop Stephen, electn, b 560 21st.
Jewell Milton, student, b 2872 Pingree av.
Jewell Thos R, r 444 31st.
Jewell Willard, brkmn S P, r 2872 Pingree av.
Jilson, see Gilson.
Joesten Frank W, clk R M S, rms 2639 Jefferson av.
JOGALONG TRANSFER CO, Cole & Butts Proprs, Moving Vans and Storage, 328 25th, Tel 283. (See left bottom lines).

Johansen Waldemar, motrmn O R T Co, r 1846 Adams av.
Johanson, see also Jenson and Johnson.
Johanson Andrew, lab, r rear 247 22d.
Johanson John, tailor, r 2962 Jefferson av.
Johanson Nettie, markr, b 12 Wilson la.
John Wm H, emp Ogden Stm Ldry, r 437 28th.
Johns David, farmer, r View.
Johns David J, gen mdse, View, r same.
Johns Diana, b View.
Johns Farmer T, farmer, b View .
Johns Frank, emp Eccles Lbr Co, r 168 23d.
Johns Jas, brkmn U P, b 200 W 30th.
Johns Jas E, farmer, r View.
Johns Jas L, lab, b 200 W 30th.
Johns Margaret, b View.
Johns Mary, b View.

CIRCULARS ADDRESSED WRITE R. L. POLK & CO. SALT LAKE CITY MAILING LISTS OF ALL KINDS

NYLANDER BROS., TAILORS,
Tailor-Made Suits to Your Measure
368 24TH ST. UPSTAIRS TEL. 342-J
Ladies' and Gents' Clothing Cleaned, Pressed and Repaired. Remodeling. Exclusive Styles in Suits. $15 to $50

WE SELL ON EASY PAYMENT PLAN
BOYLE FURNITURE COMPANY
CARPETS, DRAPERIES, WALL PAPER, RANGES, GRANITEWARE

Johns Myrtle, emp Ogden Whol Drug Co, b 1170 25th.
Johns Sarah, b View.
Johns Wm, clnr, r 1170 25th.
Johns Wm jr, messr, b 1170 25th.
Johns Wm H, clk, b Reed Hotel.
Johns Wm M, farmer, r View.
Johns Wm S, lab, r 286 23d.
Johns Wm T, farmer, b View.
Johnson, see also Jenson and Johansen.
Johnson Alba L, died Oct 25 '12.
Johnson Albert, waiter Kennedy Coffee House, b 2617 Grant av.
Johnson Albert J, cond, r 824 24th.
Johnson Albin, student, b 2018 Jackson av.
Johnson Alex W, porter Planz & Hammond, rms 364 25th.
Johnson Alfred, emp Jensen Creamery, b 294 21st.
Johnson Alice, tchr Wilson School, b 1954 Steele av.
Johnson Alma J, emp Amal Sugar Co, b Wilson Wd.
Johnson Alva, bkpr O D Rasmussen, b 3029 Wall av.
Johnson Andrew J, farmer, r 244 Harrisville rd.
Johnson Annie (wid Isaac), r 527 Cook.
Johnson Annie, drsmkr, b 750 W 24th.
Johnson August, lab, rms Allen House.
Johnson A Lucille, laund, b 2907 Grant av.
Johnson Benj, clk O S L, r 2825 Childs av.
Johnson Benj H, mach O S L, b 2825 Childs av.
Johnson Bertha, dom, 335 26th.
Johnson Blanche, student, b 1954 Steele av.
Johnson Carl, farmer, b 244 Harrisville rd.
Johnson Carl A, porter, r 165 26th.
Johnson Carl G, carp, r 1954 Steele av.
Johnson Carl J, repr, r 301 31st.
Johnson Cecil, tmstr Bamberger Coal Co, r 1144 Wash av.
Johnson Chas A, formn, r 2684 Madison av.
Johnson Chas B, chef, r 137 28th.
Johnson Chas E, desk sergt Police Dept, r 454 24th.
Johnson Chas H, bkpr, b 2118 Lincoln av.
Johnson Christian, r 1008 Adams av.
Johnson Christina (wid Andrew P), b 301 Adams av.
Johnson Clarence B, emp U S Forest Service, b 832 26th.
Johnson Clifford B, live stock 669 27th, r same.
Johnson Dorothy (wid Chas), r 2018 Jackson av.
Johnson Edward, student, b 1954 Steele av.
Johnson Edward M, brkmn S P, r 201 33d.
Johnson Ella, r 2853 Wash av.
Johnson Mrs Ellen I, emp Downs Coffee House, r 310 25th.
Johnson Elmer, farmer, b 244 Harrisville rd.
Johnson Emma, emp S L V C Co.
Johnson Emma C (wid Jas P), b 357 32d.
Johnson Ethel C, student, b 2731 Madison av.
Johnson Eugene M, formn O P B & T Co, r Harrisville.
Johnson Flora, rms 268½ 25th.

JOHN J. McKINNON CARRIAGE AND AUTOMOBILE PAINTER
SATISFACTION IN McKINNON'S PAINTED CARS AND CARRIAGES
Rates Reasonable 2202 Washington Av.

Alonzo VanPatten
OFFICE 2353 MONROE AVENUE
TELEPHONE 410-W
See me on any work in the Concrete and Cement Line

R. C. McBRIDE

CLARA BERGES PRIVATE HOSPITAL
Fully Equipped with the Latest Appliances. Trained Nurses in Attendance. Open to all Regular Physicians
2106 WASHINGTON AVENUE - TELEPHONE 253

It Beats the World How KITCHEN KLEANSER GETS THE —DIRT—
W. F. RUSSELL, Pres. and Mgr. Office and Factory 19th and Pacific Ave.

Johnson Florence, rms Astill Apts.
Johnson Frank A, stenog, b 85 Harrisville rd.
Johnson Frank G, r 2120 Royal av.
Johnson Fred, lab, rms 257 25th.
Johnson Fred E, chf clk S P, r 265 Wash av.
Johnson Fred L, b 2939 Pingree av.
Johnson Fred O, emp S L V C Co, b 85 Harrisville rd.
Johnson Geo, r 321 31st.
Johnson Geo, agt, r 490 W 24th.
Johnson Geo, emp H E Palmer Mfg Co, rms 2021 Wash av.
Johnson Gus (Johnson-Stevens Co), r 2452 Madison av.
Johnson Gustav A, moved to McGill, Nev.
Johnson Harriet A (wid Alba L), r 2128 Lincoln av.
Johnson Harry, b 178 22d.
Johnson Harry, cook Jensen's Cafe, rms 2427 Grant av.
Johnson Helen, student, b 454 24th.
Johnson Herman L, fireman, r 3276 Stephens av.
Johnson Howard R, student, rms 832 26th.
Johnson Hulda (wid August), r 3029 Wall av.
Johnson Hyrum, grain, r 2170 Quincy av.
Johnson Hyrum, mach O S L, r W Ogden.
Johnson Mrs Ida, moved to Tacoma, Wash.
Johnson Isaac, died July 7 '12.
Johnson Izetta A, emp Shupe-Williams C Co, b 2170 Quincy av.
Johnson Jacob D, brkmn U P, r 2012 Farr's av.
Johnson Jas A, student Weber Academy.
Johnson Jesse S, contr 625 Sullivan av, r same.
Johnson John, farmer, r Wilson la.
Johnson John A, carp, r 2907 Grant av.
Johnson John E, emp S L V C Co, b 85 Harrisville rd.
Johnson John G, eng James C & I Co, r 526 36th.
Johnson John P, lab, rms 257 25th.
Johnson Jonas J, expman 750 W 24th, r same.
Johnson Jonathan, lab, r 2906 Wash av.
Johnson Jos, botlr Becker B & M Co, r 657 E 7th.
Johnson Jos, farmer, b 244 Harrisville rd.
Johnson Jos M, bkpr, r 2853 Wash av.
Johnson Jos T, farmer, r 832 26th.
Johnson Josephine, student, b 832 26th.
Johnson Josephine, student, b 532 13th.
Johnson Julia, tchr, b 1954 Steele av.
Johnson Kinney L, driver, b 2243 Jackson av.
Johnson Laura M, b 669 27th.
Johnson Leroy, waiter, rms 2534 Wall av.
Johnson Lillie, clk Grant Mkt, b 2907 Grant av.
Johnson Lloyd R, messr W F & Co Exp, rms 1557 Wash av.
Johnson Louis, hlpr, r 2939 Pingree av.
Johnson Mae, clk W H Wright & Sons Co, rms 3128 Adams av.
Johnson Marcus, repr, b 301 31st.
Johnson Margaret (wid Peter), r 263 21st.

Best Line to California
SALT LAKE ROUTE

OGDEN STEAM LAUNDRY CO.
LAUNDERERS AND DRY CLEANERS
437 TWENTY-FIFTH STREET PHONE 174

Johnson Maude, drsmkr Last & Thomas, b 2619 Grant av.
Johnson Mrs May, rms Astill Apts.
Johnson Myrtle, b 244 Harrisville rd.
Johnson Myrtle C, bkpr M S T & T Co, b 2243 Jackson av.
Johnson Oscar F, carp, r 266 29th.
Johnson Otto F, farmer, r 85 Harrisville rd.
Johnson Perry D, clk, b 2012 Farr's av.
Johnson Peter, emp Leak Brick Co, b 2906 Wash av.
Johnson Peter H, tmstr, r 2243 Jackson av.
Johnson Peter P, mining, r 2705 Pacific av.
Johnson Ralph, student, b 520 23d.
Johnson Ralph G, student, b 625 Sullivan av.
Johnson Ripley G, brkmn, r 2834 Childs av.
Johnson Ruth, student, b 520 23d.
Johnson Selma O (wid Chas P), r 2863 Pacific av.
Johnson Sidney E, slsmn A Kuhn & Bro, r 321 31st.
Johnson Stanley, driver, b 2863 Pacific av.
Johnson Stanley, trav agt, r 2955 Lincoln av.
Johnson-Stevens Co (Gus Johnson, R W Stevens), whol dry gds, 311 24th.
Johnson Thos, farmer, b 244 Harrisville rd.
JOHNSON TILLMAN D, Attorney at Law, 519 First Nat Bank Bldg, Tel 146, r 520 23d, Tel 386.
Johnson Veda, stenog Edgar Jones Co, b 2018 Jackson av.
Johnson Vernal H, b 2170 Quincy av.
Johnson Viola E, b 2170 Quincy av.
Johnson Violet, opr M S T & T Co, b 2907 Grant av.
Johnson Wade M, lawyer 519 First Nat Bank Bldg, r 2727 Madison av.
Johnson Wallace, lab, b 2228 Read av.
Johnson Wm, chkr, r 580 2d.
Johnson Wm H, clk P O, r 275 21st.
Johnson Wm M, disp S P, r 1073 24th.
Johnson Wm O, painter, r 436 Herrick av.
Johnson W Elder, barber, b 17 N Wash av.
Johnson W Harry, emp Hess B & B Co, r 365 Dan.
Johnston Annie (wid Rowan), r 751 24th.
Johnston Gertrude, student Sacred Heart Academy.
Johnstone Flora, emp Columbia Club C Co, b 2266 Wash av.
Jones Adelia C, student, b N Ogden.
Jones Albert, trucker O S L, rms 318 25th.
Jones Allen, student, b 474 24th.
Jones Andrew J, farmer, r N Ogden.
JONES ARLINGTON G, Merchant Tailoring in All its Branches, Cleaning, Pressing and Repairing Neatly Done, 482 24th, Tel 251-J, r 2710 Monroe av.
Jones Beatrice E, tchr, b 474 24th.
Jones Bertha, clk Nat Outftg Co, b 2325 Quincy av.
Jones Bessie L, student, b N Ogden.
Jones Bros Co (Elmer C and Edward F), medicine, 3473 Wash av.

Lambert Paper Co. Don't buy your Wrapping Paper East when YOU CAN DO BETTER AT HOME
WALL AVE. AND 24th ST. THE PAPER HOUSE PHONE 151

THE WHEELWRIGHT CONSTRUCTION CO. RAILROAD CONTRACTORS
ALL KINDS OF CEMENT CONSTRUCTION
2476 WASHINGTON AVENUE PHONE 147
No job too small, none too large for us to figure on.

R. C. McBRIDE

J. M. FORRISTALL 415 24th Street Telephone 425
SURETY BONDS, FIRE, ACCIDENT, LIABILITY AND BURGLARY . . . . . INSURANCE

Jones B Alonzo, ydmn M L Jones C & I Co, r 442 30th.
Jones Carl H, student, b N Ogden.
Jones Chas A, farmer, r N Ogden.
Jones Chas H, lab, rms 362 24th.
Jones Chas L, lab, r 3718 Wash av.
Jones Chas N, opr, r 2254 Madison av.
Jones Chas W, farmer, b N Ogden.
Jones C Thurman, bkpr Geo A Lowe Co, r 928 Binford av.
Jones Danl L, farmer, r 3620 Jefferson av.
Jones David, lab, r 196 W 28th.
Jones David H, emp Amal Sugar Co, r Wilson Wd.
Jones David S, lab, r 200 W 28th.
Jones Edgar Co, A L Brewer pres, M R Barrows sec, treas and mgr, grocers, 2274 Wash av.
Jones Mrs Edith L, b 2550 Kingsford av.
Jones Edward, lab, r 257 25th.
Jones Edward F (Jones Bros Co), r 360 35th.
Jones Eleazer J, contr 2731 Wall av, r same.
Jones Eliz A (Jones & Jones), r 3343 Wash av.
Jones Eliz S (wid Wm P), b 2922 Grant av.
Jones Ella G, emp Ogden Hat Wks, b 529 17th.
Jones Elmer C (Jones & Jones; Jones Bros Co), r 3473 Wash av.
Jones Elmer D, moved to Salt Lake City.
Jones Elmira M, died Sept 12 '12.
Jones Elsie I, b N Ogden.
JONES EMPLOYMENT AGENCY, W O Jones Propr, Skilled and Unskilled Laborers for All Public Works, Branch in Salt Lake City, Eastern Correspondents, 143 25th, Tel 1478.
Jones Eva E (wid Jas C), r 659 26th.
Jones Ezra B, student, rms 483 13th.
Jones Frank, rms 168 23d.
Jones Frank A, jan Weber Club, r 134 W 27th.
Jones Freer, cond, b 2812 Wash av.
Jones Geo A, mach, rms 362 24th.
Jones Geo H, miner, r 529 17th.
JONES GEORGE W, V-Pres Russell-James Co, Mgr California Market 126 25th, r 246 23d.
Jones Geo W jr, mach, b 2177 Lincoln av.
Jones Hazel I, stenog, b 531 17th.
Jones Henry P, r 3610 Wash av.
JONES IRVING W, Civil Engineer and Draftsman, Surveys, Blue Prints, Estimates, Designing, etc, 480 24th, Tel 251-J, r 2045 Monroe av.
Jones Jas E, boilermkr, r 2926 King's av.
Jones Jas W, driver, r 2155 Jackson av.
Jones John, brtndr Folkman & Allen, rms 2510 Lincoln av.
Jones John A, clk R M S, r 344 E 7th.
Jones John A, well driller N Ogden, r same.
Jones John C, sexton Mtn View Cemetary, r same.

J. F. EVERETT & CO. Propr. Ogden Livery, Feed and Sale Stables. Funeral, Party and Wedding Calls. 2219 Washington Avenue Telephone 876

KELLY & HERRICK Fire and Accident Insurance Real Estate and Loans
2500 WASHINGTON AVENUE TELEPHONE 76

OGDEN PORTLAND CEMENT FOR GOOD CONCRETE

Jones John H, died June 22 '12.
Jones John R, eng Reed Hotel.
Jones John W, missionary, b 2731 Wall av.
Jones J Clinton, student, b 659 26th.
Jones J W, brkmn S P, r 170 27th.
Jones Kate, student, rms 379 31st.
Jones Lee, farmer, r N Ogden.
Jones Lizzie, clk Last & Thomas, b 2948 Lincoln av.
Jones Louis, student Weber Academy.
Jones Marion, student, b 483 12th.
Jones Mary, r 3200 Pacific av.
Jones Mary, nurse Clara Berges.
Jones Mary A, tchr Wash School, b 2731 Wall av.
Jones Matthew A, pdlr, r 3343 Wash av.
Jones May M, tchr Slaterville School, b Slaterville.
JONES MILES L, Pres and Mgr M L Jones Coal & Ice Co 413 24th, r 483 12th, Tel 594.
Jones Millie S, student, b N Ogden.
Jones Myrtle E, b 474 24th.
JONES M L COAL & ICE CO, Miles L Jones Pres and Mgr, Rock Springs, Castle Gate, King and Diamond Coal, Sales Agts for Kemmerer—The Perfect Coal, Office 413 24th, Yard 2270 Wall av, Tel 499-W.
Jones Olive M, student, rms 483 12th.
Jones Pearl, stenog Richards & Boyd, b N Ogden.
Jones Raymond N, clk M L Jones Coal & Ice Co, b 483 12th.
Jones Rhoda (wid John), r N Ogden.
Jones Richd W, clk R M S, r 2640 Grant av.
Jones Robt H, student, b 2630 Barlow av.
Jones Sarah M, student, b 2731 Wall av.
Jones Simeon F, r 2812 Wash av.
Jones Thos W, r 474 24th.
JONES THOMAS W, Pool and Billiard Hall, Cigars and Tobacco, 366 24th, r 2846 Wall av, Tel 2309-J.
Jones T M, justice, Hooper.
Jones Vera, student, b 2630 Barlow av.
JONES WILL O, Propr Jones Employment Agency 143 25th, r same, Tel 1478.
Jones Wm, emp Amal Sugar Co, r Wilson Wd.
Jones Wm, lab, rms 179 25th.
Jones Wm B, brklyr, r N Ogden.
Jones Wm H, cigarmkr Columbia Club C Co, rms 2583 Grant av.
Jones Wm H, slsmn S J Burt & Sons, b Reed Hotel.
Jones Wm J, farmer, b Wilson Wd.
Jones Wm S, eng S P, r 2630 Barlow av.
Jones Wm T, bgemn, r 2746 Wall av.
Jones Winfred S, bkpr Utah Milling Co, r 2716 Monroe av.
Jones & Jones (E A and E C), rest 375 23d.

THE ECCLES LUMBER CO. 156 TO 164 24TH ST. WHOLESALE AND RETAIL LUMBER, DOORS, SASH AND ALL KINDS OF BUILDING MATERIAL AND MILL WORK
DENVER & RIO GRANDE RAILROAD
SCENIC LINE OF THE WORLD

VOLKER LUMBER CO.
WHOLESALE AND RETAIL DEALERS
PHONE 612
237-245 24th ST.

COREY LIVERY CO.
L. NOBLE, PROPRIETOR
TELEPHONE 29 2566 WASHINGTON AVENUE

Jongsma Klaas, clk Paine & Hurst, r 2772 Jefferson av.
Jordan Earl, clk, b 2207 Jefferson av.
Jordan Edward, farmer, r W Weber.
Jordan Edward C, boilermkr, r 2787 Pacific av.
Jordan Ernest, messr Postal Tel Co, b 2787 Pacific av.
Jordan John, tmstr, b 869 Grant av.
Jordan Lester, formn, r 2359 Jackson av.
Jordan Mary (wid Chas B), r 869 Grant av.
Jordan Mary J (wid Edward T), r 2787 Pacific av.
Jordan Saml W, emp F H Smith, b n w cor 9th and Grant av.
Jordan Thos, driver Albert Coop, r 120 31st.
Jorgensen Arnold T, botlr Becker B & M Co, r 2237 Lincoln av.
Jorgensen Hans, lab, r 145 Tracy av.
Jorgensen Johanna, maid 2375 Madison av.
Jorgensen Sophie (wid Hans), r 3d cor Monroe av.
Jorklund, see Bjorklund.
Joseph John, wshmn, r 542 W 24th.
Jost Andrew J, carp, r 2150 Monroe av.
Jost A Leland, appr Standard, r 475 22d.
Jost Lila, vocalist 561 22d, b same.
Jost Saml E, contr 569 22d, r same.
Jost Saml E jr, blksmth Central Carr Wks, r 666 22d.
Jost Thos A, rms 2248 Moffit av.
Jost Thos W, mach, r Moore's la bet 11th and 12th.
Joyce Catherine, student, b The Virginia.
JOYCE ROBERT S, Physician and Surgeon 201-202 First Nat Bank Bldg, Hours 2 to 4 p m, Tel 305-W, r The Virginia, Tel 745-J.
Joyce Wade, driver F R Watkins, r 28th s w cor Evans.
Judd Bayard, moved to Salt Lake City.
Jude Agnes, boxmkr E C Olsen, b 3205 Wall av.
Jude Frank E, b 2627 Lincoln av.
Jude Fred W, lab, r 3205 Wall av.
Jude Jane (wid Edward), r 2627 Lincoln av.
Jude Marion, clk Hemenway & Moser Co, b 3205 Wall av.
Jude Walter R, eng, r Farr West.
Judkins Chas E, farmer, r Warren.
Judkins Eugene B, carp, r N Ogden.
Judkins Eva, laund, b 2017 Wash av.
Judkins Hyrum E, b N Ogden.
Judkins Joshua B, farmer, r Warren.
Judkins Laura P, rms 2215 Jefferson av.
Judkins Loretta, student, rms 2215 Jefferson av.
Judkins Parley B, farmer, b Warren.
Judkins Richd B, missionary, b Warren.
Junction City Driving Park, bet 26th and 28th w of limits.
Junk John A, prin Wash School, r 3202 Wash av.
Jurden Andrew R, eng, r 947 23d.
Jurden Iona, student Sacred Heart Academy.
Jutrosinski Tessie (wid Isadore), r 2963 Lincoln av.
Juvenile Court, City Hall.

OREGON SHORT LINE RAILROAD

SEE PAGE 3

B. H. GODDARD Fire, Life, Accident and Health, Plate Glass, Tornado, Burglary INSURANCE
429 Twenty-Fourth St. Telephone 500-W

K

Kaar Homer O, repr L H Becraft, r 468 21st.
Kaehn Katherine, tchr, r 365 28th.
Kahn, see Cohen and Kohn.
Kaiser, see also Keyser.
Kaiser Chas E, rms Arlington Hotel.
Kaji Frank, pool 275 24th, r same.
Kaji Kiso, pres Utah-Japanese Indl Co, r 139 24th.
Kaldewyn Henry, jan, r 1879 Park av, Riverside pk.
KAMEYAMA TOKUNOSUKE, Sec Japanese Assn of Ogden, Agt The New World 2457 Lincoln av, r same, Tel 1307-W.
KAMITANI KANJI, Dentist 159 25th, Tel 1513.
Kammeyer Ernest, plumber, r 3270 Stephens av.
Kammeyer Harry M, farmer, r 3341 Woodland av.
Kammeyer Harry M jr, hrnsmkr, b 3341 Woodland av.
Kammeyer John M, porter Elite Cafe, r 2741 Williams av.
Kammeyer Paul, driver, r 719 27th.
Kamota Y, boarding 2425 Lincoln av.
Kane, see Cain and O'Kane.
Kaneko Benj, chop suey 271 24th, r same.
Kaneko Bert Y, mgr Tai Sho Co, r Kanesville.
Kap Annie, b 3119 Union av.
Kap Geo, emp Amal Sugar Co, r 2962 Wall av.
Kap Hano, farmer, r Riverdale rd.
Kap Ino, emp Amal Sugar Co, b 3119 Union av.
Kap Jacob, lab, r 3119 Union av.
Kap Jacob jr, cleaner, r 325 Healy av.
Kap John, lab, r Kanesville.
Kap Ulrich, clnr, b 3119 Union av.
Kaplan Solomon J, clk A Kuhn & Bro, r 2684 Wash av.
Karas Geo, barber 135 25th, rms same.
Karbstein Fay, student Sacred Heart Academy.
Karbush Jos F, mech mgr Underwood Typr Co, rms 2526 Adams av.
Kardemes Thos, grocer 584 24th, fruits 2317 Wash av, r same.
Karino Togo, clk Numi Chida, rms 2406 Wash av.
Kariya W, r 208 W 22d.
Karr, see Carr and Kerr.
Karube Suichi, phys 2204 Quincy av.
Kasey, see Casey.
Kasius Andrew, grocer 743 23d, r same.
Kasius Cora, student, b 743 23d.
Kasius Peter, clk Andrew Kasius, b 743 23d.
Kasson, see Cassin.
Katsigianis Angelo, furn rms 132 25th.
Kaufman Ephraim J, farmer, r 31st and Taylor av.
Kaufman Mary (wid John H), r 918 24th.
Kaufman Wm F, lab, r 918 24th.
Kawaguchi C H, furn rms 139 24th.
Kawata Asagoro, confr 202 24th, r same.

J. P. O'NEILL CONSTRUCTION COMPANY
Dealers in Stone, Cement, Asphaltum 423 25th STREET TELEPHONE 621

R. W. ANDERSON
MERCHANT TAILORING, CLEANING AND REPAIRING
2458 Grant Ave. Tel. 265-W

R. C. McBRIDE

N. O. OGDEN CO.
CLOTHING, SHOES AND FURNISHINGS
HOLEPROOF HOSIERY, GUARANTEED FOR SIX MONTHS

Kay Clifford, student, b 2649 Adams av.
Kay Harold, student, b 2649 Adams av.
KAY WILLARD, Real Estate and Loan Broker, Office 2478 Washington av, 2d floor, Rooms 1-2-3, Tel 409, r 2649 Adams av, Tel 1191.
Kay Willard jr, student, b 2649 Adams av.
Keane Mrs Irene, tchr Sub-High School, rms 2333 Adams av.
Kearney, see also Carney.
Kearney Michl, lab, b 413 W 21st.
Kearns, see Kern.
Keek Mary R, dep County Clk, b 2370 Madison av.
Keefer, see Kiefer.
Keenan Wm E, hsemn Continental Oil Co, r 228 23d.
Keener Hiram H, r 1329 25th.
Keener Nora C, student, b 1327 25th.
Keeter Malcolm E, porter Geo A Lowe Co, r 3210 Pacific av.
Kegley John F, moved to Los Angeles, Cal.
Kehoe, see Keogh.
Keil, see also Kyle.
Keil Paul E, lab, r 3260 Wall av.
Keil Paul H, b 3260 Wall av.
Keiser, see Kaiser and Keyser.
Keister Ladies Tailoring College (Ada Theurer, Ellen Woolley), 2564 Wash av.
Kell Nicholas J, lab, r 345 9th.
Kelleher, see also Kelliher.
Kelleher Conrad, mach, r 2260 Adams av.
Kelleher Danl J, fireman, r 529 29th.
Kelleher John P, lab, r 2713 Pacific av.
Kelleher Margaret, b 529 29th.
Kelleher Timothy, fireman, b 529 29th.
Keller Chas A, cond, r 346 35th.
Keller Edward E, clk A Kuhn & Bro, b 700 W 17th.
Keller Emil, farmer, r 1349 Wash av.
Keller Emil jr (Success Meat Mkt), r 424 29th.
Keller Henry, farmer, r Harrisville.
Keller Jonas P, farmer, r 528 Wash av.
Keller Louis L, whol meats s s 17th 3 w of S P tracks, r same.
KELLER MADAM, Hair, Scalp and Skin Specialist, Mnfr Toilet Preparations and French Masks, Hair Weaving, Corsets Made to Order, 2468 Washington av, r same, Tel 1353.
Keller Ralph R, driver A Kuhn & Bro, b 700 W 17th.
Kelley, see also Kelly.
Kelley Anthony M, clk R M S, r 548 25th.
Kelley Chas J, jan The Virginia, r 2329 Lincoln av.
Kelley Chas L, brkmn U P, r 2608 Adams av.
Kelley Frank B, mach O S L, rms Van Ness Hotel.
Kelley Jules, trav agt Geo A Lowe Co, b 2463 Quincy av.
Kelley Mrs Pearl, emp W H Wright & Sons Co, b 331 26th.
Kelley Thos, clnr O S L, r Marriott.
Kelliher, see also Kelleher.

EVERYTHING FOR THE BUILDER PHONE 470
WEBER LUMBER COMPANY
CIRCULARS ADDRESSED WRITE R. L. POLK & CO. SALT LAKE CITY MAILING LISTS OF ALL KINDS

WE SELL ON EASY PAYMENT PLAN
BOYLE FURNITURE COMPANY
CARPETS, DRAPERIES, WALL PAPER, RANGES, GRANITEWARE

Kelliher Jeremiah F, patrol Police Dept, r 170 Poplar av.
Kelliher John L, stenog, b 170 Poplar av.
Kelliher Marie, opr M S T & T Co, b 170 Poplar av.
Kellington Mrs Martha, r 269 W 21st.
Kellogg Mrs Eva, manicure 475 23d, r same.
Kellogg Fred S, painter, r 475 23d.
Kellos John, farmer, r Lincoln av bet 8th and 9th.
Kelly, see also Kelley.
Kelly Barbara (wid Isaac J), r 2463 Quincy av.
Kelly Dana, tchr Sub-High School, b 2117 Adams av.
KELLY GEORGE J (Kelly & Herrick), r 2117 Adams av, Tel 380-W.
Kelly John, mach, r 2542 Lincoln av.
Kelly John C, brkmn, r 2332 Jackson av.
Kelly Mary, r 1977 Wash av.
Kelly Rex M, clk Kelly & Herrick, b 2117 Adams av.
Kelly Thos B, mgr Ogden Hat Wks, b 2728 Lincoln av.
Kelly Wm H, r 2969 Pingree av.
KELLY & HERRICK (George J Kelly, John L Herrick), Real Estate, Loans, Insurance, etc, 2500 Washington av, Tel 76. (See left bot lines).

KELLY & HERRICK
Fire and Accident Insurance
Real Estate and Loans
2500 Washington Ave. Phone 76

Kemp Elias E, driver F J Wheeler r 2942 Childs av.
Kemple Danl, emp Eccles Lbr Co, r 2547 Lincoln av.
Kemsley Amy, b Plain City.
Kemsley Jesse R, farmer, r Farr West.
Kemsley Louis, farmer, r Plain City.
Kemsley Victoria, b Farr West.
Kendall Anna (wid Andrew J), b 2172 Tyler av.
Kendall Chas W, clk U L & R Co, rms 663 25th.
Kendall Etta, student, rms 530 29th.
Kendall Frank, emp Becraft Auto Co, b 9 ME av.
Kendall Ira N, constable, Uintah.
Kendall Jas E, electn Snively & Hendry, r 2172 Tyler av.
Kendall Timothy, justice, Uintah.
Kenley Fred J, carrier P O, r 502 2d.
Kenley Geo, b 502 2d.
Kenley Nellie M, b Plain City.

Thomas C. Foley Co., Ltd.
2410 WASHINGTON AVENUE Phone 303
WINES AND LIQUORS
at Wholesale and Retail. Distributors for Becker's and Eastern Beers. Free City Delivery. Family Trade Solicited

Closely connected with Tanners and Pullers both East and West
Telephone 781-W
O. M. RUNYAN
Dealer in HIDES, PELTS, TALLOW, BEESWAX AND FURS
Always in the market at top market prices. Reference: Com'l Nat. Bank, Ogden, Utah
2263-69 Wall Avenue

R.C. McBRIDE

THE TROY WAY IS THE RIGHT WAY
S. H. Hendershot, Mgr. TROY LAUNDRY 2538-40 Wall Ave.

FRED M. NYE CO.
THE CLOTHIERS
2413 WASHINGTON AVE.
DUNLAP HATS

Kenley Wm, carp, r 482 2d.
Kenley Wm, instr Industrial School, r 517 Cook.
Kennedy Angus (Kennedy Coffee House Co), propr Kennedy's Cafe & Bakery, r 2454 Wash av.
Kennedy Annie (wid Wyatt W), r 3276 Wall av.
KENNEDY COFFEE HOUSE CO (Angus Kennedy, Ross C Hawkins), We Make a Specialty of Light Lunches, Open Day and Night, 330 25th, Tel 1979-W, and 360 25th, Tel 1894-W.
Kennedy Danl, grocer 258 25th, r 2151 Grant av.
Kennedy Elliott W, died Sept 2 '12.
Kennedy Florence, b Plain City.
Kennedy Harvey, student, b Plain City.
Kennedy John S, plstr, rms 431 25th.
Kennedy Mrs Julia, r 171 28th.
Kennedy Leo W, appr, b 171 28th.
Kennedy Leota S, tchr, b 2910 Wash av.
Kennedy Lilla A (wid Elliott W), b 2246 Grant av.
Kennedy Matthew, farmer, b Plain City.
Kennedy Maurice E, clk S P, rms 2339 Adams av.
Kennedy Mrs Mayme, r 2333 Adams av.
Kennedy Olin A (Hunter & Kennedy), sec-treas Hunter Inv Co, r 2910 Wash av.
Kennedy Rose P (wid B B), r 2910 Wash av.
Kennedy Wm L, appr O S L, b 2733 Grant av.
KENNEDY'S CAFE & BAKERY, Angus Kennedy Propr, A Good Place to Eat, 2454 Washington av, Tel 185.
Kenney, see also Kinney.
Kenney Emma, b 2469 Van Buren av.
Kenney Jas, eng, r 2610 Monroe av.
Kenney Walter, cook, r 717 25th.
Kensler Myrtle E, b 583 26th.
Kent Edwin A, meat ctr, r 280 34th.
Kent Effie A, stenog Proudfit S G Co, b 339 Patterson av.
Kent Lloyd, student, b 339 Patterson av.
Kent Nellie G, tchr Smithsonian Bus Coll, b 280 34th.
Kent Saml B, student, b 280 34th.
Kenyon Emma, died Dec 27 '12.
Kenyon Fred L, eng Shupe-Williams C Co, r 115 26th.
Kenyon Grace E, stenog, b 115 26th.
Kenyon Iris V, b 115 26th.
Kenyon Maggie, r 2212 Wall av.
Kenyon Mollie, emp Goddard P & P Co, b 2212 Wall av.
Kenyon Thos, roofer, b 2212 Wall av.
Kenyon Wm S, formn O S L, b 330 23d.
Keogh Hannah (wid Thos), r 2566 Orchard av.
Keogh Stephen A, wool grower 2566 Orchard av, b same.
Keogh Thos J, live stock 2566 Orchard av, b same.
Kern, see also Kearns.
Kern Geo, confr 2459 Wash av, r 2112 Adams av.
Kerr, see also Carr and Karr.
Kerr Andrew A, tchr High School, rms 2247 Monroe av.

Best Line to California
SALT LAKE ROUTE

BUCHMILLER & FLOWERS
STRATFORD CLOTHES
Clothiers and Furnishers 2461 Washington Ave.

Kerr Geo, died May 29 '12.
Kerr Wm A, farmer, r Plain City.
Kersch Albert, fireman, r 4 Wilson la.
Kershaw Saml M, moved to Layton, U.
Kertz, see Kurtz.
Kerwin, see Kirwan.
Keseling Wm, emp Eccles Lbr Co, r 2015 Jefferson av.
Kesler Dela V, b 3021 Lincoln av.
Kesler Essie Leone, b 3021 Lincoln av.
Kesler Jacob, eng, r 3021 Lincoln av.
Kessell, see Kissel.
Keyes, see also Kyes.
Keyes Earl F, fireman S P, r 147 22d.
Keyes Flora (wid Lorin), r 319 31st.
Keyes Frank, farmer, r 2522 Quincy av.
Keyes Junius W, clk R M S, r 1019 22d.
Keyes W Frank, driver, r 2750 Williams av.
Keyser, see also Kaiser.
Keyser Frances (wid John), r 806 28th.
Keyser Howard W, lab, b 806 28th.
Keyser Maisy, b 806 28th.
Keyser Verna, clk F J Ross, b 806 28th.
Kickel Ina, clk, b 3222 Grant av.
Kidd Wm Lee, with Glen Bros Piano Co, r 2874 Adams av.
Kido Tusaneji, b 2465 Lincoln av.
Kiefer Leopold, patrnmkr, r 1861 Wall av.
Kiehm John, appr, b 2722 Grant av.
Kiehm L M, brkmn O S L, r 2722 Grant av.
Kiesel, see also Kissel.
Kiesel Albert, r 743 25th.
Kiesel Block, 2436-2442 Grant av.
Kiesel Fred J, pres Fred J Kiesel Co, r 507 25th.
KIESEL FRED J CO THE (INC), Fred J Kiesel Pres, Wm Schan-senbach V-Pres, Theodore Schansenbach Sec and Treas, C S Murphy Mgr, Wholesale Grocers and Liquor Merchants, Agts Pabst Brewing Co and Natural Mineral Water Co, 21st and Royal av, Tels 30 and 31.
Kiesel Hall, 2442 Grant av.
Kiesel Minnie, b 507 25th.
Kigami Itaro, r rear 263 24th.
Kihlstrom Anna M (wid Gustave), b 2239 Monroe av.
Kihlstrom Geo L, carp, b 1736 Gibson av.
Kihlstrom John G, connr, 1736 Gibson av, r same.
Kihlstrom Wm B, carp, r 1777 Gibson av.
Kikuraku Keitaro, clk Fred J Kiesel Co, rms 21st s w cor Wall av.
Kikushina Tanomo (Sunrise Hd Lndry), r 1881 Wash av.
Kilburn John, lab, r rear 467 26th.
Kilburn Orson, tmstr, r Adams av bet 40th and 41st.
Kile, see Keil and Kyle.
Killingsworth Glenn, appr, b 2718 Grant av.
Killingsworth Henry N, slsmn The Toggery, r 2718 Grant av.

Charles Peterson SIGNS--ALL KINDS
Metal, Electric, Window Lettering, Theatrical Scenery
20 RICHARDS ST. Tel. Was. 1508 SALT LAKE CITY

"You Don't Know Beans" Telephone 995
Office and Factory 29th Street and Pacific Ave. Till You've Tasted Pierce's

R. C. McBRIDE

Salt Lake Cabinet & Fixture Co.
Shelving, Counters, Church Furniture and Refrigerators
K. J. Fetzer 27 Richards Street Tel. Was. 3210 Salt Lake City

Kilts Wm T, r N Ogden,
Kimball Frank C, brkmn, r 2366 Jackson av.
Kimball Jas N, lawyer, 409 First Nat Bank Bldg, r 2446 Van Buren av.
Kimball Josie, b 1060 Capitol av.
Kimball Mildred, student, b 3214 Grant av.
Kimball Roy W, trav agt, r 435-A Herrick av.
Kimball Shirley P,slsmn M S T & T Co, r 2645 Hall's ct.
Kimball Thos R, brkmn S P, rms 2325 Lincoln av.
Kimerer Mary (wid Michael), r 250 W Patterson av.
Kimerer Michael C, died Oct 4 '12.
Kimes Grant C, blksmith, r 1118 22d.
Kimes Henry, porter Reed Hotel, r 2922 Wall av.
Kimoes Andrew, lab O P B & T Co, r Harrisville.
Kimoes Conrad D, lab O P B & T Co, r Harrisville.
Kimrey Carrie, rms 2604 Adams av.
Kimrey Chan D, clk, rms 2604 Adams av.
Kind Wm G, clk, r 2357 Monroe av.
King Donovan D, emp S L V C Co, b 552 17th.
King Elias S, solr Beneficial Life, r 2141 Reeve av.
King Fannie, died July 13, '12.
King Frances M, student, b 214 23d.
King Francis, oculist, 2478 Wash av, r 948 Capitol av.
King Francis jr, student, b 948 Capitol av.
King Francis S, live stock, 1506 24th, r same.
King Francis W, student, b 1506 24th.
King Fred, eng, r 164 27th.
King Fred O, brkmn, r 552 17th.
King Geo, cond, r 214 23d.
King John W, hlpr O S L, rms 2213 Lincoln av.
King Lee F, poultry breeder, W Ogden, r same.
King Merlin, clk, b 2314 Jackson av.
King Reuel, student, rms 2751 Reeve av.
King Roy, emp Amal Sugar Co, r Wilson Wd.
King Thos, emp Amal Sugar Co, r Wilson Wd.
King T Hiram, pipeftr O S L, r 554 27th.
KING WM, V-Pres Elec Service Co, r 708 12th.
Kingsford John T M, clk S P, r 509 26th.
Kingsland Saml L, painter Sidney Stevens Imp Co, r 2309 Grant av.
Kingsland Willard R (Brighton & Kingsland), b 2309 Grant av.
Kingston Chas, farmer, r W Weber.
Kingston Clarence, b W Ogden.
Kingston Estella, b W Weber.
Kingston Lillian, b W Weber.
Kingston Richard, emp Amal Sugar Co, r W Weber.
Kinley Geo, emp S L V C Co, b 1070 22d.
Kinman Minnie C (wid Francis E), bkpr Street Dept, r 456 13th.
Kinner Wm J, carp O S L, r Marriott.
Kinney see also Kenney.
Kinney Harry, cook Tavern Cafe, rms 160½ 25th.
Kinney Jas, eng U P, r 2610 Monroe av.

P. A. ISAKSON & CO.
Contractors and Builders
Buildings Furnished Complete
ESTIMATES FURNISHED
Rear 247-251 22nd St. Phone 1808-J

JOGALONG TRANSFER CO.
Moving Vans, Storage and Furniture Packing
328½ TWENTY-FIFTH STREET TELEPHONE 283

THOS. S. FEENEY DINING ROOM FOR LADIES BARLOW B. WILSON
FALSTAFF CAFE
2425 WASHINGTON AVE. "A Little Better than Good Enough" OGDEN, UTAH

Kinney J Fitch, clk, b 2243 Adams av.
Kinney Lote B, stenog Amal Sugar Co, b 2243 Adams av.
Kinney Wm, swchmn O S L, rms Helena Hotel.
Kinsey Chas R, farmer, b H H Kinsey.
Kinsey Henry H, mach, r e s Harrisville rd 3 n of city limits.
Kinsey Lillian H, b H H Kinsey.
Kinsey Lottie E, student, b H H Kinsey.
Kircher Chas H, auditor Utah Constn Co, r 523 23d.
Kirchoff Aldyth, student, b 446 26th.
KIRCHOFF WM R, Propr Reception Bar, 122-124 25th, Tel 716, r 446 26th, Tel 2357-J.
Kirchoff Winifred, student, b 446 26th.
Kirk Edward B, moved to Brigham, U.
KIRKENDALL LEONA, Sec Kirkendall Undertaking Co, r 2556½ Washington av.
KIRKENDALL PEARL F, Pres and Mgr Kirkendall Undertaking Co, 2552 Washington av, r 2556½ same.
KIRKENDALL UNDERTAKING CO, P F Kirkendall Pres and Mgr, Leona Kirkendall Sec, Undertakers, Embalmers and Funeral Directors, 2552 Washington av, Tel 150.
Kirkland Oscar, formn O S L, rms 2127 Reeve av.
Kirkman Walter H, stenog Fred J Kiesel Co, rms 168 23d.
Kirkpatrick Anna B, tchr Utah School D & B, rms 759 23d.
Kirkpatrick Laura M, tchr Dee School, rms 863 25th.
Kirwan Edward, r 2824 Lincoln av.
Kirwan Mary, music tchr, 2824 Lincoln av, r same.
Kislingbury Gladys, student Sacred Heart Academy.
Kissel see also Kiesel.
Kissel Clara D, b 419 30th.
Kissel Henry, tailor, 2458 Grant av, r 419 30th.
Kissel Henry jr, carrier P O, r 1024 Grant av.
Kissel Walter P, emp M S T & T Co, b 419 30th.
Kissinger H C, emp Amal Sugar Co, r Plain City.
Kitamura Tokube, rest, 267 24th, r same.
KITCHEN KLEANSER MFG CO, Wm F Russell Pres and Gen Mgr, Walter Bingham V-Pres, Arthur S Bingham Sec and Treas, Office and Factory 19th and Pacific av. (See left top lines and p 230).
Kittle Mrs Gilah A, moved to San Francisco, Cal.
Kizer see Kaiser and Keyser.
Kleiman Annie L, laund, b 273 31st.
Kleiman Leendert, mach, r 273 31st.
Kleiman Louisa, laund, b 273 31st.
Klement, see also Clements.
Klement Maude I, tchr Wash School, r 2633 Adams av.
Klenke Henry G, clk O S L, r 453 34th.
Klenke John M, clk Peery-Knisely Hdw Co, r 277 27th.
Klenke John M jr, driver, b 277 27th.
Klenke Sadie F, asst G W Baker, b 277 27th.
Kline, see also Cline.

THE ECCLES LUMBER CO
156 to 164 24TH ST.
WHOLESALE AND RETAIL
LUMBER, DOORS, SASH AND ALL KINDS OF BUILDING MATERIAL AND MILLWORK

DENVER & RIO GRANDE RAILROAD
SCENIC LINE OF THE WORLD

DEE PRINTING COMPANY
Where You Always Find the Best in Printing
2562½ Washington Ave. - - Tel. 224-J

IT BEATS THE WORLD HOW
KITCHEN KLEANSER CLEANS AND SCOURS
GETS THE DIRT
W. F. RUSSELL, Pres. and Mgr.
Office and Works, 19th and Pacific Ave.

Kline Lucile, student, b The Virginia.
Kline Peter D, mgr O R T Co, r 953 25th.
Kline Saml, moved to Salt Lake City.
Kline Wm, lineman Merchants L & P Co, b 464 28th.
Klingle John B, swchmn O S L, b 2758 Lincoln av.
Klippert Wm F, lab, r Harrisville.
Klomp Gerard, clk Harris Grocery Co, b 2274 Monroe av.
Klomp Herman, r Wilson la.
Klopp Verna, tchr Sub-High School, b 2368 Tyler av.
Knapp Allen, repr S L & O Ry, b 2925 Adams av.
Knapp Carrie V, tchr High School, b 3163 Jefferson av.
Knapp Chas F, supt Met Life Ins Co, r 1564 Wash av.
Knapp Edwin B, painter, r 3163 Jefferson av.
Knapp Harry, lab, b 2532 Lincoln av.
Knapp Minnie, student Sacred Heart Academy.
KNAUSS JAMES H (J H Knauss & Co), Sec Mtn View Cemetery Assn, r 2712 Washington av, Tel 823-W.
KNAUSS J H & CO (James H Knauss), Insurance and Accountants, 2411 Washington av, Room 15, Tel 1022-W.
Knauss Kenneth R, student, b 2712 Wash av.
Knauss Max R, student, b 2712 Wash av.
Kneass Wm E, tchr High School, r 1067 24th.
Knickerbocker John H, mgr Crescent Jewelry Co, r 2454 Adams av.
Knight Alonzo, apiarist, r Plain City.
Knight Mrs Amy, furn rms, 2419 Grant av.

OREGON SHORT LINE RAILROAD
SEE PAGE 3

CHEESMAN AUTOMOBILE CO.
Agents for Paige, Chalmers, Locomobile Automobiles and Federal Trucks. Garage, Repairs, Supplies and Storage
Telephone 406. 2566 Washington Ave., Ogden, and Salt Lake City

Knight Annie, b Warren
Knight Chloe, b Plain City.
Knight Curtis S, farmer, b Plain City.
Knight Cyril, b 2419 Grant av.
Knight Danl W, farmer, r Plain City.
Knight Earl, farmer, b J A Knight.
Knight Elvie, b Warren.
Knight Florence, b J A Knight.
Knight Floyd A, student, b 2419 Grant av.
Knight Geo, trucker O S L, r Slaterville.
Knight Jas A, farmer, r Slaterville.
Knight Jane (wid Jos H), r 370 23d.
Knight John F, farmer, r Warren.
Knight Jos, farmer, r Warren.
Knight Leland, emp S L V C Co, b Slaterville.
Knight Leonard, student, b 2228 Monroe av.
Knight Lucy I, b Plain City.
Knight Marian, farmer, r Plain City.
Knight Mark M, farmer, r Plain City.
Knight Orson M, r Plain City.
Knight Saml, farmer, r Warren.
Knight Sarah E (wid John), r 2262 Monroe av.
Knight Stephen, farmer, r Plain City.
Knight Wm, farmer, r Plain City.
Knight Wm A, lab, r 2228 Monroe av.
Knight Wm L, student, b 2228 Monroe av.
Knight Wm T, farmer, r Plain City.
Knights of King Arthur, M E Church.
K of P Hall, 409 24th.
Knights of St Paul, Holton Dickson sec, Presb Church.
Knighton Eliza J (wid Geo), r 1145 Farr's av.
Knighton Saml H, carp, r 1067 Farley's la.
Knisely Philip W, v-pres Peery-Knisely Hdw Co, r 2513 Adams av.
Knocke Mrs Mary, clk W H Wright & Sons Co, b 3303 Wall av.
Knocke Myrtle, laund, b 684 22d.
Knott Sulser A, carp, r 2364 Van Buren av.
Knowles Eliz L, nurse, b Reed Hotel.
Knowles Henry M, clk Examiner, r 2164 Reeve av.
Knowles Merlin, clk, b 2164 Reeve av.
Knudson Myrtle, student, b 468 17th.
Knudson Nels, emp S L V C Co, r 468 17th.
Kobayashi Midori (Sunrise Hd Lndry), r 1881 Wash av.
Koch, see also Cook.
Koch Christian, emp Amal Sugar Co b Wilson la.
Koch John B, carp, r 1331 .25th.
Koch Peter, emp Amal Sugar Co. r Wilson la.
Kochaski Jos, tailor E C Christiansen, b 2446 Adams av.
Koellner Marie, dom 2547 Jefferson av.
Koepp Clara, student, b 2368 Tyler av.
Koepp Geo W, formn, r 2368 Tyler av.

ORE ENVELOPES, PAPER AND TWINE
CARPENTER PAPER CO. SALT LAKE CITY

DR. V. S. RAYMOND, NATUROPATHY
Turkish Baths, Massage, Electric Light, Steam and Sweat Baths. Scientific Breathing and Fasting Cure given at my
NATURE CURE SANITARIUM
366 32ND ST., TEL. 2345

R.C. McBRIDE

THE WESTERN FOUNDRY & MACHINE CO.
ENGINEERS, FOUNDERS AND MACHINISTS
EVERYTHING IN FOUNDRY, MACHINE, BOILER AND STRUCTURAL STEEL WORK
TELEPHONE 647 2257 LINCOLN AVE. OGDEN, UTAH

Koepp Myrtle, student, b 2368 Tyler av.
Koepp Verna, tchr, b 2368 Tyler av.
Koerner Carlene, b Oxford Hotel.
Hoerner Mrs Grace G, mgr Oxford Hotel, 2468 Hudson av.
Koerner Leslie G, student, b Oxford Hotel.
Kofoed Alfred, farmer, r N Ogden.
Kohn, see also Cohen.
Kohn A Leo (Kohn Liquor Co), r 2783 Wash av.
Kohn Liquor Co (A Leo Kohn), 2348 Wash av.
KOHN PHILIP A, Asst Frt and Pass Agt D & R G R R, r 878 23d, Tel 1599.
Kohn Sigmund, slsmn Kohn Liquor Co, r 2211 Jefferson av.
Koldewyn Arend, clk Watson-Tanner Clo Co, r 929 Canyon rd.
Koldewyn Derk, houseman Lambert Paper Co, r 33d cor Stephens av.
Koldewyn Henry, jan Grant School, r 1879 Riverside av.
Koldewyn Herman D, clk L H Becraft, r rear 825 28th.
Koldewyn Wm A, tailor Henry Kissel, r rear 825 28th.
Koldewyn W Alex, driver Fred J Kiesel Co, r 476 16th.
Koler Gretchen, student, r Burch Creek.
Kolls Mamie, r 3468 Wash av.
Koning Ida, emp Shupe-Williams C Co, b 2332 Harrison av.
Koning John, pkr, b 2332 Harrison av.
Koning Jos, comp A L Scoville Press, r 2332 Harrison av.
Konishi Shiyahei, pool, 2465 Grant av, r same.
Konishi Tatsu, r 2465 Grant av.
Koons Mrs B M ,opr John Scowcroft & Sons Co, b 2260 Lincoln av.
Koons Chas F, driver H L Griffin Co, r rear 2748 Jefferson av.
Koons Chas T, dep City Treas, r 876 21st.
Koons Merritt S, driver, r 1081 Oak.
KORB HARRY, Confectionery, Ice Cream, Cigars, Tobacco and Pool Hall, 326 25th, Tel 1801-J, r 2733 Grant av.
Korb Isador, student, b 2733 Grant av.
Korb Jacob, jeweler, 136 25th, r 2883 Wall av.
Korf Elmer T, asst eng Bostaph & Roche Co, b 2639 Jefferson av.
Korth Wm J, reporter, rms Marion Hotel.
Kotter Margaret, clk Last & Thomas, b 2241 Adams av.
Kouvalis John, clk Geo Gavros, b 370 24th.
Kouw Jos H, emp Ogden P & P Co, b rear 3279 Wash av.
Kouw Mary C, b rear 3279 Wash av.
Kouw Wm, jan Wash School, r rear 3279 Wash av.
Kowe Wm J, comp Examiner, r 2670 Jefferson av.
Kowski Gladys, student, rms 2552 Wash av.
Kraft, see Craft.
Kraines Clara, died Apr 5 '12.
KRAINES JOSEPH, Propr Ogden Junk House, 1912 Washington av, r 1900 same, Tel 325-W.
Kramer, see also Cramer.
Kramer C A, brkmn S P, r 322 23d.

NYLANDER BROS., TAILORS,
Tailor-Made Suits to Your Measure
368 24TH ST. UPSTAIRS TEL. 342-J
Ladies' and Gents' Clothing Cleaned, Pressed and Repaired. Remodeling. Exclusive Styles in Suits. $15 to $50

CIRCULARS ADDRESSED WRITE R. L. POLK & CO. SALT LAKE CITY MAILING LISTS OF ALL KINDS

THE STORE OF FURNITURE SATISFACTION
BOYLE FURNITURE COMPANY
FURNITURE. CARPETS. DRAPERIES. WALL PAPER. RANGES

Kramer Fred R, motrman O R T Co, r 322 33d.
Kramer Herman, r Wilson la.
Kramer Rudolphina (wid Rudolph), r 2050 Ballantyne av.
Kramer Wm A, cond O R T Co, b 322 33d.
Krandel Henry F, jan, r 3219 Pingree av.
Krandel Peter, driver, b 3219 Pingree av.
Krauch Chas F, ins, r 341 27th.
Kraus Henry C, carp O S L, r 2884 Pingree av.
Krauss Catherine, student, b 210 23d.
Krauss Mabel B, b 210 23d.
Krauss Peter C, eng U P, r 210 23d.
Kreines David, pawnbroker, 160 25th, r 219 23d.
Kreines Saml, grocer, 1640 Wash av, r same.
Krey Paul F, clk O S L, r 2728 Williams av.
Krey Robt, bgemn, r 137 Patterson av.
Krigbaum Edward T, opr, b 583 31st.
Krigbaum John W, driver, r 2017 Wash av.
Kristofferson, see Christofferson.
Kroelig Karl, mach, rms Glen Hotel.
Kronendonk Anna, b 851 30th.
Kronendonk Aril, clnr, r 851 30th.
Kronendonk Geo, emp Ogden P & P Co, b 851 30th.
Kronendonk Jacob, lab, r rear 2349 Quincy av.
Kronendonk Jane, laund, b 851 30th.
Kronendonk Nellie, b 851 30th.
Kronendonk Wm, lab, b 851 30th.
Kroupa Florence, moved to Provo, U.
Kruger Robt, rms 283 24th.
Kruitbosch Dolphina, emp S L V C Co, b e end 7th.
Kruitbosch Geo J, farmer, r W 20th nr city limits.
Kruitbosch Johan, farmer, r Wilson la.
Kruitbosch Johanna, b Wilson la.
Kruitbosch John, farmer, r W 20th nr city limits.
Kruitbosch John H, b Wilson la.
Kruitbosch Marinus, jan High School, r 2434 Monroe av.
Kruitbosch Mrs Minnie, r e end 7th.
Kruitmoes Annie, clk, b 3166 Grant av.
Kruitmoes Derk, lab, r 3136 Euclid av.
Kruitmoes Geo, tmstr Parker Coal Co, b 3166 Grant av.
Kruitmoes Mrs Holda, r 3166 Grant av.
Kruitmoes Jennie, clk, b 3166 Grant av.
Kruitmoes Ollie, b 3166 Grant av.
Krumperman Albert H, plmbr John Krumperman, b rear 755 24th.
Krumperman Bartus, clk Grill Bar, r 2329 Quincy av.
Krumperman Eliza (wid Henry), r rear 755 24th.
Krumperman Florence, student, b 755 24th.
Krumperman Fred, driver, r rear 2128 Jefferson av.
Krumperman John, plmbr, 2581 Grant av, r rear 755 24th.
Krumperman Jos, baker, b 2258 Wash av.
Krumperman Leona, student, b 755 24th.

JOHN J. McKINNON CARRIAGE AND AUTOMOBILE PAINTER
SATISFACTION IN McKINNON'S PAINTED CARS AND CARRIAGES
Rates Reasonable 2202 Washington Av.

EMPIRE CONCRETE CEMENT BLOCKS & CONSTRUCTION CO.
OFFICE 2353 MONROE AVENUE TELEPHONE 410-W
EVERYTHING IN THE CONSTRUCTION OF CEMENT AND CONCRETE WORK.

R.C. McBRIDE

CLARA BERGES PRIVATE HOSPITAL
Open to all Regular Physicians
Fully Equipped with the Latest Appliances. Trained Nurses in Attendance.
2106 WASHINGTON AVENUE TELEPHONE 253

It Beats the World How KITCHEN KLEANSER GETS THE —DIRT—
W. F. RUSSELL, Pres. and Mgr. Office and Factory 19th and Pacific Ave.

Krumperman Leslie V, plmbr John Krumperman, b rear 755 24th.
Krumperman Martinus, lab, r 2258 Wash av.
Kubooka Seiichi, gdnr, r 39th bet Adams and Jefferson avs.
Kuchler Amelia, student Sacred Heart Academy.
Kuchler Herman, wool grower, 653 21st, r same.
Kuchler Theo, livestock, 2138 Jefferson av, r same.
Kucos Geo, lab, r 129 23d.
Kuhlmann Louisa (wid Jasper G), r 3119 Jefferson av.
Kuhlmann Lydia, clk Last & Thomas, b 3119 Jefferson av.
Kuhn Abraham, r 2404 Madison av.
Kuhn Arthur, pres and mgr A Kuhn & Bro, r 536 24th.
Kuhn A & Bro, Arthur Kuhn pres and mgr, Oscar Kuhn v-pres, Paul Kuhn sec and treas, clothing, 2365 Washington av.
Kuhn Daisy T, b 2404 Madison av.
Kuhn John, trav agt A Kuhn & Bro, r 2404 Madison av.
Kuhn Jos, b 2357 Adams av.
Kuhn Myrtle, b 2357 Adams av.
Kuhn Nathan, trav agt A Kuhn & Bro, r 2357 Adams av.
Kuhn Oscar, v-pres A Kuhn & Bro, b 2404 Madison av.
Kuhn Paul, sec and treas A Kuhn & Bro, b 2404 Madison av.
Kuhn Theresa (wid Adam), b 2404 Madison av.
Kunkle Ada, tchr West Weber School, b W Weber.
Kunz Lottie H (wid Christian W), tchr Weber Academy, r 2031 Jefferson av.
Kunzler Chas E, student, b J G Chadwick.
Kunzler Tina M, student, b J G Chadwick.
Kurosumi Iwai, clk Tamaki & Co, b 778 21st.
Kurosumi Samokichi (Tamaki & Co), b 778 21st.
Kussel Martha (wid Abram), r 2827 Monroe av.
Kuwitzky Jos, cigarmkr Close & Jenkins, rms The Belmont.
Kyes, see also Keyes.
Kyes Asel, clk, r Harrisville.
Kyes Mrs S F, sec and treas C J Herrick & Co, r Harrisville.
Kyle, see also Keil.
Kyle Anderson, barber and pool, 153-155 25th, rms 155 same.
Kyle Mary A, tchr High School, rms The Virginia.

L

La Baume Sophia, rms 2479 Wash av.
Labor Organizations, see pages 35-36.
LADD JOHN V, Agt American Express Co, 2352 Washington av, r 2509 Adams av.
La Flewer Herbert, emp Riverdale Creamery, r Riverdale.
La Freniere Adolph T (Amer Hair Drsg Parlors), r 2478 Wash av.
La Freniere Beatrice, student, b 410 25th.
La Freniere Irene (Amer Hair Drsg Parlors), r 2478 Wash av.
La Freniere Saml C, clk S P, r 836 26th.
La Freniere Winifred, student, b 836 26th.
La Grand Cottage (Mrs Emma Bingham), 150 26th.

Best Line to California
SALT LAKE ROUTE

OGDEN STEAM LAUNDRY CO.
LAUNDERERS AND DRY CLEANERS
437 TWENTY-FIFTH STREET PHONE 174

Lagus Matilla, lab, r 233 W 21st.
Laible John, brewer, r 1938 Lincoln av.
Laible Wanda E, opr, b 1938 Lincoln av.
Laine, see Lane and Layne.
Laine Alfred, florist, r 2050 Monroe av.
Laird Fremont S, clk S P, r 2346 Quincy av.
Laird Rosamond O, tchr Madison School, b 2346 Quincy av.
Lake Horace C, student, b Harrisville rd.
Lake Lisle L, student, b Harrisville rd.
Lake Wm B, carp, r Harrisville rd.
Lamb Earl O, stage mgr, r 2314 Grant av.
Lamb Elkanah S, died Mar 12 '12.
Lamb Mayme (wid Elkanah), r 2314 Grant av.
Lambert, see also Lampert.
Lambert Emily (wid John T), rms 573 28th.
Lambert L J, emp Ogden P & P Co, rms 573 28th.
LAMBERT PAPER CO, Frank A Rose Mgr, Wall av and 24th. (See right bot lines).
Lambourne Frank, clk Ogden Union Ry & D Co, r 2824 Grant av.
Lammers Mrs Annie E, r 1014 25th.
Lammers Hyrum, musician, b 2602 Adams av.
Lammers Lee Rue, musician, b 2602 Adams av.
Lammers Peter J, carp, 2353 Monroe av, r same.
Lammers Peter J jr, carp, r rear 1016 25th.
LA MODE MILLINERY, Dorothy Madson Propr, Latest and Up-to-Date Millinery, Exclusive Styles, 2438 Washington av, Tel 322-W.
La Mont Benj B, b 2429 Jefferson av.
La Mont Elise, student, b 2340 Jefferson av.
La Mont Ralph, student, b 2429 Jefferson av.
Lamoreaux Albert A, wchmn, b 260 Wash av.
Lamoreaux Geo, fireman, r 260 Wash av.
Lamoreaux John L, cpt lyr Boyle Furn Co, r 2029 Liberty av.
Lampert, see also Lambert.
Lampert Mrs Catherine, r 234 24th.
Lamson Carl, wchmn S P, r Wilson la.
Lander Therese, clk W H Wright & Sons Co, b 171 22d.
Landes Wm R, mason, r 2645 Lafayette av.
Landgraf Antoinette, stenog Union Portland Cement Co, b 2314 Adams av.
Lane, see also Layne.
Lane Alfred, appr Dee Pkg Co, b 2050 Monroe av.
Lane Frank E, brtndr J T Gaines, rms 132 25th.
Lane N Sherman, tmstr Leek Brick Co, r 38th and Wyoming av.
Lane Thos, swchmn O S L, r 2781 Grant av.
Lane Wm T, blksmith, r 2120 Quincy av.
Lang, see Long.
Lang Duncan M, emp U S Forest Service, b The Virginia.

Lambert Paper Co.
Wall Ave. & 24th St. The Paper House Phone 151
We carry The Largest Line of Stationery in the West. See Our Sample Room

LUMBER
YARD: CORNER 25TH STREET AND QUINCY AVENUE
Wheelwright Lumber Co.
Office: 2476 Washington Avenue Phone 147

R. C. McBRIDE

J. M. FORRISTALL 415 24th St. Telephone 425
Real Estate, Loans, Rentals and Collections

Langevin Mrs Anna (Empire Rmg House), r 204 25th.
Langevin John C, b 204 25th.
Langevin Josephine, student, b 204 25th.
Langevin Katherine, clk, b 204 25th.
LANGLOIS ALMA T (Anderson & Langlois; Langlois Meat & Grocery Co), r 326 30th.
Langlois Mary C (wid Geo), r 326 30th.
LANGLOIS MEAT & GROCERY CO (A T Langlois), Staple and Fancy Groceries, Fresh, Cured and Smoked Meats, 24th s w cor Grant av, Tel 2060.
Langworthy Robt C, barber Myron Fuller, r 319 26th.
Lansing Adelbert E, mach, r 436 30th.
Lanstrom John O, tmstr, b 2837 Lincoln av.
Lanstrom Jos, b 2837 Lincoln av.
Lanstrom Rachael, maid 507 25th.
La Pash Ethel E, tchr Smithsonian Bus Coll, b 3276 Grant av.
La Peen Jos, formn, r 219 12th.
Laramie Danl J, mgr White Sewing Mach Co, r Salt Lake City.
Laras Jas, stower O S L, r 2668 Wall av.
Larkin Alma J (Geo W Larkin & Sons), r Salt Lake City.
Larkin Elijah A (Geo W Larkin & Sons), r 466 24th.
Larkin Geo W (Geo W Larkin & Sons), r 648 27th.
LARKIN GEORGE W & SONS (George W, Elijah A and Alma J), Funeral Directors, Undertakers and Embalmers, 466 24th, Tel 821, Branch at Salt Lake City.
Larkin John E, driver Ogden Furn & C Co, r 230 17th.
Larkin Josephine P, student, b 648 27th.
Larkin Mary A, emp Industrial School.
Larkin Zina R, tchr, b 648 27th.
Larkins Chas F, farmer, r Farr West.
Larkins Chas W, b Farr West.
LARKINS WM A, V-Pres and Mgr Dinwiddie Construction Co, 516 First Nat Bank Bldg, b Reed Hotel.
Larned Blanche M, cashr Ind Meat Co, b 2314 Grant av.
LARNED CHARLES H (Ogden Meat Co; Independent Meat Co), r 2320 Grant av, Tel 2192.
Larned Martha H (wid Hiram J), r 2314 Grant av.
Larsen Christian A, emp J M Larsen, r 2050 Wash av.
Larsen Christian E, clnr O R T Co, r rear 757 Wash av.
Larsen Dorothea P (wid Martin J), r 509 11th.
Larsen Geo J A, r 489 16th.
Larsen John, fireman S P, r 509 16th.
Larsen John H, carp, r 2269 Quincy av.
Larsen Jos J, lab, r 2605 Monroe av.
Larsen J Martin, auto repr, 437 23d, r 518 16th.
Larsen Marie A (wid Andrew), r 2621 Monroe av.
Larsen Niels, tmstr, r 556 2d.
Larsen Ole J, shoemkr, 322 21st , r same.
Larsen Oliver, foreman, r 322 21st.
Larsen Olof, mach, r 2110 Monroe av.
Larson Alfred W, clk, b 234 22d.

J. F. EVERETT & CO. Propers. Ogden Livery, Feed and Sale Stables. Funeral, Party and Wedding Calls. Up-to-date Rigs
Telephone 876 2219 Washington Avenue

KELLY & HERRICK Fire and Accident Insurance Real Estate and Loans
2500 WASHINGTON AVENUE TELEPHONE 76

OGDEN PORTLAND CEMENT FOR GOOD CONCRETE

Larson Amanda, nurse Utah School D and B, rms 537 24th.
Larson Arthur, rms 2547 Lincoln av.
Larson Arthur F, sec-treas Anderson-Larson Co, b 234 22d.
Larson Carl H, tmstr, r 2414 A av.
Larson Carl P, emp Amal Sugar Co, r W Weber.
Larson Carl W, brewer Becker B & M Co, b 350 18th.
Larson Clarence, washer Troy Lndry, r 2722 Jefferson av.
Larson Edward P, farmer, b Harrisville.
Larson Elias M O, mach O S L, r rear 2422 Adams av.
Larson Eliz, tchr Utah School D & B, rms 437 24th.
Larson Ellen A, nurse 350 18th, b same.
Larson Elmer, clk W H Wright & Sons Co, r 9th cor Lincoln av.
Larson Emanuel, musician, b 340 18th.
Larson Eric, farmer, r 340 18th.
Larson Eric J, emp Amal Sugar Co, r W Weber.
Larson Erick W, cooper Becker B & M Co, r 350 18th.
Larson Frank E, tmstr P A Isakson & Co, rms 615 7th.
Larson Geo T, pres Anderson-Larson Co, b 234 22d.
Larson Jennie I, stenog Stratford C & R Co, b 340 18th.
Larson John, eng S P, r 2621 Monroe av.
Larson John H, mach O S L, b 234 22d.
LARSON J DAVID, Adv Mgr Examiner, r 915 23d, Tel 2230-J.
Larson Lawrence E, hlpr O S L, r Harrisville rd.
Larson Lillian I, emp W H Wright & Sons Co, b 349 18th.
Larson Mary, drsmkr, b 2909 Wash av.
Larson Mary A, b Harrisville.
Larson Minnie (wid Emil), b 525 3d.
Larson Nephi, tchr Utah School D and B, r 930 21st.
Larson Olaus, mach O S L, r 2547 Lincoln av.
Larson Otto H, musician, b 340 18th.
Larson Rasmus M, lab, r 489 34th.
Larson Mrs Tilda, r 234 22d.
Lashus Block, 2325 Lincoln av.
Lashus Geo A (G W Lashus & Son), r 2175 Lincoln av.
Lashus Geo W (G W Lashus & Son), r 685 25th.
Lashus Goldie E, stenog U S Forest Service, b 614 24th.
Lashus G W & Son (G W and G A), livery, rear 2525 Lincoln av.
Lassen Christian L, hlpr O U R & D Co, r 3506 Adams av.
Lassen Laura (wid Christian), b 3506 Adams av.
Lassen Otto, tmstr Lambert Paper Co, b 3506 Adams av.
Lassen Stella, maid Reed Hotel.
Last John H F (Last & Thomas), pres Ogden Whol Drug Co, r 2535 Madison av.
LAST & THOMAS (J H F Last, J H Thomas), Dry Goods, Ladies Furnishings and Notions, 2441-2445 Washington av, Tel 17.
Latham, see also Leatham.
Latham Chas E, cond U P, r 2523 Adams av.
Lathrop, see Lothrop.
Lattner Henry, fireman S P, r 141 W 21st.
Laucirica Jos (Paris House), r 2548 Wall av.

DENVER & RIO GRANDE RAILROAD
SCENIC LINE OF THE WORLD

THE ECCLES LUMBER CO WHOLESALE AND RETAIL LUMBER, DOORS, SASH AND ALL KINDS OF BUILDING MATERIAL AND MILLWORK
156 TO 164 24TH ST.

R. C. McBRIDE.

COREY LIVERY CO.
L. NOBLE, PROPRIETOR
TELEPHONE 29 2566 WASHINGTON AVENUE

Lauck Christy C, miner, r 2646 Monroe av.
Lauder Lisle (wid Wm J), r 171 22d.
Lauder Theresa J, clk, b 171 22d.
Lauer Mrs Lulu, r 2846 Hudson av.
Laughlin, see McLaughlin.
Laughran, see Loughran.
Lauzon Madeline, clk, rms 2541 Fowler av.
Lavelle David, r 2479 B av.
Lavelle Jas, porter St Louis Bar, r 640 12th.
Lavelle John P, painter, rms 2583 Grant av.
Lavender Annie K (wid Geo), r Marriott.
Lavender Geo S, actor, r e s Wash av 5 n of city limits.
Lavin Andrew H, died Mar 17 '12.
Lavin Mary (wid Andrew), r 2875 Lincoln av.
Lawler Patrick D, moved to Seattle, Wash.
Lawrence, see also Lorance and Lowrance.
Lawrence Ed A (Weber Elec Co), rms 427 24th.
Lawrence Edward R, cond U P, r 2948 Porter av.
Lawrence Gordon R, fireman, b 2948 Porter av.
Lawrence Lillian, bkpr, rms 2209 Wash av.
Lawrence Louis R, fireman U P, r 2616 Monroe av.
Lawrence The, Mary Butterfield propr, 2613 Wash av.
Lawrence Wm N, express 135 26th, r same.
Lawson David, blksmith O R T Co, r 474 B.
Lawson Jas M, vet surg, r 202 23d.
Lawson John G, carp, r 3117 Jefferson av.
Lawton Albert E, blksmith, rms 2671 Wall av.
Lawton Chas I, opr, r 3488 Wash av.
Lawton Ethel E, musician, rms 2526 Adams av.
Lawton Mrs Ida A, boarding, 2526 Adams av.
Layman Adolph, farmer, r Slaterville.
Layman Edith J, b Wm Layman.
Layman Hannah (wid Conrad), r 347 2d.
Layman Herman (Idanha Hotel), r 2474½ Wash av.
Layman Leland, student, b Wm Layman.
Layman Vincent, student, b 2474½ Wash av.
Layman Wm, farmer, r Slaterville.
Layne, see also Lane.
Layne Chas E, serg Police Dept, r 3285 Grant av.
Layne Chas H, tuner, b 3285 Grant av.
Layne Ethel, b 3285 Grant av.
Layne Leone, clk, b 3285 Grant av.
Layne Percy C, b 3285 Grant av.
Lazenby Fred E, brkmn S P, r 261 27th.
Leach Frank F, died Sept 17 '12.
Leach Sadie L (wid Frank F), r 769 23d.
Leader Clothing Co (L B Persky), 226 25th.
LEADER MILLINERY, Always the Lowest Prices in the City, Latest Creations of the Season, 2351 Washington av, Tel 334-W.

VOLKER LUMBER CO.
WHOLESALE AND RETAIL DEALERS
237-245 24th ST. PHONE 612

OREGON SHORT LINE RAILROAD

SEE PAGE 3

B. H. GODDARD
INSURANCE, REAL ESTATE AND LOANS
429 TWENTY-FOURTH STREET TELEPHONE 500-W

Leahy Josephine, stenog, b 750 25th.
Leahy Lucille, student, b 750 25th.
Leahy Margaret (wid Edward), r 750 25th.
Leahy Margaret, clk S J Burt & Bros, b 750 25th.
Leahy Mayme C, stenog Blackman & Griffin Co, b 750 25th.
Leaman, see also Lehman.
Leaman Emma J (wid Wm), r 886 25th.
Leaman Lilly M, tchr Quincy School, b 886 25th.
Leary John, formn Union Stock Yds, rms same.
Leatham, see also Latham.
Leatham Alex W, electn Ogden Elec S Co, r 550 29th.
Leatham Geo W, dep Sheriff, b 2061 Madison av.
Leatham Mary A (wid Robt), r 2061 Madison av.
Leaver, see Lever.
Leavitt Albert L, driver, b 161 2d.
Leavitt Blanche E, clk Last & Thomas, b 660 12th.
Leavitt Charlotte (wid Josiah), b 2318 Monroe av.
Leavitt Chauncey L, real est, r 660 12th.
Leavitt Clarence W, fireman Utah Canning Co, r 2753 Park av.
Leavitt Clyde J, tmstr Riverside Milling Co, b 161 2d.
Leavitt Harold, student, b W Weber.
Leavitt Henry W, hlpr Ogden Elec S Co, b 660 12th.
Leavitt Jas Q, mach Utah Canning Co, r 133 27th.
Leavitt Jas R, lab, r 161 2d.
Leavitt Julian J, mgr, r W Weber.
Leavitt LeRoy H, butcher Wash Mkt, r 579 Cross.
Leavitt Louis, brtndr, r 2828 Grant av.
Leavitt Louis C, clk O S L, r 2251 Jefferson av.
Leavitt Marguerite, eng S L V C Co, b 161 2d.
Leavitt Myrtle M, labeler, b 161 2d.
Leavitt Vera M, student, b 161 2d.
Ledford Jas E, r 2102 Jefferson av.
Lee Mrs Ada, opr M S T & T Co, r 527 7th.
Lee Alex, lab, r 256 Harrisville rd.
Lee Beatrice L, b 2847 Nye av.
Lee Bessie, b 337 22d.
Lee Carrie E (wid Buchel), hair gds, 404 26th, r same.
Lee Mrs Clara E, r 404 26th.
Lee Earl E, clk, b 2847 Nye av.
Lee Egdar M, brkmn S P, r 153 W 28th.
Lee Elliott J, clk Shupe-Williams C Co, r 140 W 29th.
Lee Geo B, cond O S L, r 121 30th.
Lee Geo B jr, brkmn O S L, b 121 30th.
Lee Hans, tmstr Leek Brick Co, b 2468 Grant av.
Lee Jas, cond, rms 2525 Lincoln av.
Lee John M, tmstr Jensen Creamery, r 2645 Grant av.
Lee Jos, farmer, r rear 2847 Nye av.
Lee Jos M, cond, r 1108 22d.
Lee Nels P, farmer, r Farr West.
Lee Paul M, telr Utah Nat Bank, r 1963 Monroe av.

J. P. O'NEILL CONSTRUCTION COMPANY
Contractors, Street Paving, Sewers and Walks
423 Twenty-Fifth Street Phone 621

R. W. ANDERSON
MERCHANT TAILORING, CLEANING AND REPAIRING
2458 Grant Ave. Tel. 265-W

R. C. McBRIDE

N. O. OGDEN CO.
SHOES FOR THE WHOLE FAMILY
Nettleton, Johnson & Murphy and Dr. Reed Cushion Shoes

Lee Rhea, rms 250 25th.
Lee Rhoda M, hsekpr 2567 Madison av.
Lee Theo A, lab, r 256 Harrisville rd.
Lee Thos, eng O S L, r 2847 Nye av.
Lee Wm J, brkmn O S L, r 337 22d.
Lee Wm M, stage carp Ogden Theatre, r 564 25th.
Leechman, see Leachman.
Leedom Mrs Clara M, hsekpr New European Hotel.
LEEK BRICK CO, Richard Leek Mgr, 2448 Washington av, Tel 693. (See adv opposite classified Brick Mfrs).
LEEK RICHARD, Mgr Leek Brick Co, 2448 Washington av, r 2627 Jefferson av, Tel 457-W.
Leek Willis, clk Leek Brick Co, b 2627 Jefferson av.
Leeman, see Leaman and Lehman.
Leeson Owen L, swehmn, r 230 23d.
Lefgren Florence (wid Alma), b s s Harrop nr Madison av.
Lefgren John, farmer, r s s Harrop nr Madison av.
Lefgren John P, slsmn Studebaker Bros Co, r s s Harrop nr Madison av.
Legal Rooms (Mrs Sarah Malouf), 127 25tn.
Legger Germtge (wid Albert), r 3260 Stephens av.
Legger Gertrude, b 3260 Stephens av.
Leggett Jas C, livestock, 2308 Adams av, r same.
Leggett John F, clk O M Runyan, r 2328 Lincoln av.
LeGrand Herman, lab, rms 2525 Lincoln av.
LeGrand Philip, carp, r 3344 Woodland av.
Lehman, see also Leaman.
Lehman August, shoemkh Peter Hansen, r 2848 Pingree av.
Lehman Harry, folder O S L, b 2848 Pingree av.
Lehman Laura, clk O S L, b 2848 Pingree av.
Lehman Lizzie, laund O S L, b 2848 Pingree av.
Lehman Robt A, carp, r 716 Ogden av.
Lehnhoff Chas, carp, r 1960 Steele av.
Lehnhoff Lottie, tchr, b 1960 Steele av.
Leible, see Laible.
Leidig Geo F, eng S P, r 2267 Jefferson av.
Leinen John M, mgr Continental Oil Co, r 1060 25th.
Leininger Florence, tchr Five Points School, b 268 2d.
Leishman Jas H, bkpr Mammoth Coal M Co, r 2210 Jefferson av.
Leishman LeRoy J, clk Golden Rule, b 2210 Jefferson av.
Leishman Parley B, clk N O Ogden Co, rms 150 26th.
Leister Benj H, drftsmn, rms 2651 Adams av.
Lelia Chas W, mlmn, r 1741 Riverside av.
Lemme Mrs Ada C, clk Golden Rule, r Canyon rd 1 blk n of Glenwood pk.
Lemme Chas, lab, r 299 Canyon rd.
Lemme John R, tailor Lemme & Smith, r 1003 22d.
Lemme Mrs Laura M (Lemme & Smith), r 1003 22d.
Lemme & Smith (Mrs L M Lemme, Harry Smith), tailors, 376 25th.

WEBER LUMBER COMPANY It Pays To Call 470 For Lumber

CIRCULARS ADDRESSED WRITE R. L. POLK & CO. SALT LAKE CITY MAILING LISTS OF ALL KINDS

THE STORE OF FURNITURE SATISFACTION
BOYLE FURNITURE COMPANY
FURNITURE, CARPETS, DRAPERIES, WALL PAPER, RANGES

Lemmon Lee, carp, r 2124 Tyler av.
Lemneatis Bros (Gust and Frank), grocers, 139 25th.
Lemneatis Frank (Lemneatis Bros), rms 139 25th.
Lemneatis Gust (Lemneatis Bros), rms 126 26th.
Lemon Orange, clk R M S, r 759 22d.
Lemp Wm J Brewing Co, G H Tribe & Co agts, 355 24th.
Lence Matthew F, stenog O S L, b 437 24th.
LENOX HOTEL, Mrs Barbara Blosser Propr, Modern Equipment, Electric Lights, Baths, etc, Rates Reasonable, 316-318 25th.
Lentz Jas M, civ eng, r 740 7th.
Lentz Zachariah, b 740 7th.
Leonard Pearl, rms 205½ 25th.
Leonardi Louis, farmer, r 1781 Gibson av.
Leppert Edward L, miner, r 2009 Jefferson av.
Leppert Robt B, insp, rms 2748 Lincoln av.
Leslie Thos, mgr Banner Canning Co, r 258 22d.
Lessenger Hal, clk S P, r 2877 Grant av.
Lester Park, bet 24th and 25th, Jefferson and Madison avs.
Leth Peter C, farmer, r Warren.
Letz John D, emp Ogden P & P Co, b 244 W 2d.
Levedahl Hazel C, student, b 865 Grant av.
Levedahl Jos W (Jackson & Levedahl), 865 Grant av.
Levedahl Lars G, tailor, b 865 Grant av.
Levedahl Wm, v-pres Ogden Pressed B & T Co, b 865 Grant av.
Lever Henry, emp Geo A Lowe Co, b 236 W 22d.
Lever Jas, mach, b 236 W 22d.
Lever Peter, insp Weber Lbr Co, b 236 W 22d.
Lever Thos, weigher, r 236 W 22d.
Lever Wm J, mach S P, b 236 W 22d.
Levitt, see Leavitt.
Lewellyn Geo W, brtndr Anderson & Garner, rms 2758 Pacific av.
Lewis Anna M (wid Jas), r 1232 25th.
Lewis Belle, emp Gray Mlnry Co, b 1232 25th.
Lewis Block, 2449 Wash av.
Lewis Edward, fireman S P, r 170 27th.
Lewis Mrs Elsie E, life ins, 2516 Orchard av, r same.
LEWIS MRS EVA P, Treas J S Lewis & Co, r 662 24th, Tel 688.
Lewis Frank, hlpr O S L, b 245 34th.
Lewis Frank W, carrier P O, r 2516 Orchard av.
Lewis Geo D, driver, b 245 34th.
Lewis Gerald, student, rms 2751 Williams av.
Lewis Hilda, b 1232 25th.
Lewis Hyrum W, clk R M S, r 2169 Lincoln av.
Lewis Irving, mach O S L, b 245 34th.
Lewis Jacob, cashr Saml Gordon, rms 311 27th.
Lewis Jas S, r 2002 Jackson av.
LEWIS JOHN S, Pres J S Lewis & Co, r 662 24th, Tel 668.
LEWIS J S & CO, J S Lewis Pres, J A Adams V-Pres, W D W Zeller Sec, Eva P Lewis Treas, Jewelers, Watchmakers and Opticians, 2449 Washington av, Tel 68. (See p 242).

Thomas C. Foley Co., Ltd. WINES AND LIQUORS
2410 WASHINGTON AVENUE Phone 303
at Wholesale and Retail. Distributors for Becker's and Eastern Beers. Free City Delivery. Family Trade Solicited

R. C. McBRIDE

Closely connected with Tanners and Pullers both East and West
Telephone 781-W
O. M. RUNYAN
Dealer in HIDES, PELTS, TALLOW, BEESWAX AND FURS
Always in the market at top market prices. Reference: Com'l Nat. Bank, Ogden, Utah
2263-69 Wall Avenue

THE TROY WAY IS THE RIGHT WAY
S. H. Hendershot, Mgr. TROY LAUNDRY 2538-40 Wall Ave.

FRED M. NYE CO.
THE CLOTHIERS
2413 WASHINGTON AVE.
PARAGON TROUSERS

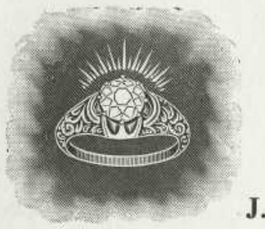

Some One Must Be Best

J. S. LEWIS & CO.

Sell DIAMONDS WATCHES AND JEWELRY

Eye Glasses Properly Adjusted at Reasonable Prices

J. S. LEWIS & CO. JEWELERS and OPTICIANS

2449 WASHINGTON AVENUE OGDEN, UTAH

Lewis Lizzie (wid Jas), b 59 N Wash av.
Lewis Martha J (wid John M), b Riverdale.
Lewis Mary E (wid Saml), r 147 Shorten av.
Lewis Oscar, emp G W Lashus & Son, rms 2525 Lincoln av.
Lewis School, 28th bet Wash and Adams avs.
Lewis Thos H, died Apr 6 '12.
Lewis Thos P, died Feb 26 '12.
Lewis Wilbur, transfer, 245 34th, r same.
Lewiston Sugar Co, Jos Scowcroft v-pres, H H Rolapp sec-treas, 414 24th.
Libbey Laforest E, farmer, r 235 W 12th.
Libbey Edward L, mach O S L, b 235 W 12th.
Liberty Park, bet 21st and 22d, Madison and Monroe avs.
Lichliter Edward, sec Goddard P & P Co, r 2608 Adams av.
Lichtenberg, see Lechtenberg.
Liddell Alex, ydmn Bamberger Coal Co, r 318 Franklin av.
Liddell Geo K, driver, b 318 Franklin av.
Lieberman Jacob, mach Western F & M Co, r 2733 Hunter's ct.
LIENHARDT THEO G, Mgr Tabernacle Pharmacy, 2201 Washington av, r 850 23d.
Light Lillie (wid Wm), r 245 W Patterson av.
Light Wm R, tinr Newman-Stuart Co, r 803 27th.
Lightfoot Eliz, drsmkr, b 825 W 24th.
Lightfoot Louisa, student, b 825 W 24th.
Lightfoot Thos, hsemn Wasatch Orchard Co, r 825 W 24th.
Lightner Chas W, carp, r 274 23d.
Lillis Margaret, student Sacred Heart Academy.
Limburg, see Van Limburg.
Lincoln Mrs C S, r 261 27th.
Lincoln Hotel, Mrs Rose Higgins propr, 330 23d.
Lind John G, tchr, rms 2538 Monroe av.
Lindell Harry L, slsmn Studebaker Bros Co, r 455 Canyon rd.
Lindeman Andrew, confr, rms 2431 Grant av.
Linden Wm, gdnr, r 3435 Colorado av.
Linderman Mark D, carp, r 3336 Woodland av.
Lindh Eva, b 542 29th.

Best Line to California
SALT LAKE ROUTE

BUCHMILLER & FLOWERS
FINE FURNISHINGS
Clothiers and Furnishers 2461 Washington Ave.

Lindh Solomon A, tailor, r 542 29th.
Lindley Priscilla, maid, 2362 Madison av.
Lindley Ray, eng, r 2667 Wall av.
Lindquist, see also Lundquist.
Lindquist Alfred, tailor E C Christiansen, r 648 24th.
Lindquist Bessie, clk Spargo's Book Store, b 2741 Adams av.
LINDQUIST CHARLES J A, Undertaker, Embalmer, and Funeral Director, 2620 Washington av, Tel 520, r 2741 Adams av, Tel 520-2 R. (See adv).

C. J. A. LINDQUIST
Funeral Director and Licensed Embalmer
Fine Funeral Furnishings
Complete Modern Establishment
2620 Washington Ave. Phone 520 Ogden, Utah

Lindquist Edward E, solr Beneficial Life, r 519 Canyon rd.
Lindquist Ernest, moved to Salt Lake City.
Lindquist Myrtle, student, b 2741 Adams av.
Lindquist Ruby, student, b 2741 Adams av.
Lindquist Walter E, clk Ogden Whol Drug Co, r 3318 Wash av.
Lindsay Boyd C, student, b 2621 Madison av.
Lindsay Clyde W, sec Lindsay Land & L S Co, b 2621 Madison av.
Lindsay Diantha (wid Gilbert), r 463 21st.
LINDSAY MRS EMMA, Propr Lindsay Rooming House, 330 24th, r same, Tel 702.
Lindsay Esther (wid John G), b 466 Canyon rd.
Lindsay Mrs Ethel A, stenog Pingree Nat Bank, b 529 17th.
Lindsay Ezra, repr O S L, r 160 22d.
Lindsay John C, trav agt, r 466 Canyon rd.
Lindsay J B, constable Liberty.
Lindsay Land & Live Stock Co, W J Lindsay pres and mgr, Chas Ziemer v-pres, C W Lindsay sec, James Pingree treas, 2484 Wash av.
LINDSAY ROOMING HOUSE, Mrs Emma Lindsay Propr, Newly Remodeled, 16 Nicely Furnished Rooms, Thoroughly Modern, 330 24th, Tel 702.
Lindsay Thos H, eng, r 548 25th.
Lindsay Walter A, farmer, r n s City Limits rd 3 e of Wash av.
Lindsay Walter J, pres and mgr Lindsay Land & L S Co, r 2621 Madison av.
Lindsay West W, student, b 2621 Madison av.
Lindsay Wm, r 2256 Quincy av.

JOSEPH PANEK UTAH'S BEST MANUFACTURING FURRIER
HONEST WORK HONEST PRICES
127 E. THIRD SOUTH SALT LAKE CITY

PIERCE'S PORK AND BEANS— "You Don't Know Beans" Till You've Tasted Pierce's
DAY OR NIGHT, ALWAYS RIGHT
Office and Factory, 29th St. and Pacific Ave. Tel. 995

R. C. McBRIDE

SALT LAKE CABINET & FIXTURE CO.
Bank, Office and Store Fixtures, Show Cases
K. J. Fetzer 27 Richards Street Tel. Was. 3210 Salt Lake City

Lindsey Alma J, slsmn John Scowcroft & Sons Co, b 2429 Monroe av.
Lindsey Danl, mason, r 114 22d.
Lindsey Emma (wid Mark), r 2429 Monroe av.
Lindsey Emma E, stenog, b 2429 Monroe av.
Lindsey Mary, student, b 2429 Monroe av.
Lindstrom Axel, slsmn Paine & Hurst, r 841 23d.
Lindstrom Caroll, stenog J S Campbell Co, b 652 28th.
Lindstrom Edward, mach O S L, b 2268 Endion av.
Lindstrom Geo J, carp, r 2268 Endion av.
Lindstrom John, tmstr, r 526 2d.
Lindstrom John W, carrier P O, r 326 18th.
Lindstrom Jos, clk Nels Sorensen, b 2837 Lincoln av.
Lindstrom Olga L, clk Richardson-Hunt Co, b 326 18th.
Lindstrom Rose E, pkr Shupe-Williams C Co, b 326 18th.
Line Chas D, mach O S L, r 330 W 22d.
Linehan John H, r 2811 Grant av.
Linford Eliza (wid Geo J), r N Ogden.
Linford Geo L, student, b N Ogden.
Linford Jas H, farmer, b N Ogden.
Linford Orson, trucker O S L, b N Ogden.
Linford Orson P, farmer, r N Ogden.
Linford Parley A, student, b N Ogden.
Linford Sarah E, student, b N Ogden.
Linford Wm A, farmer, r N Ogden.
Lingen John, emp Ogden P & P Co, r 846 22d.
Link Nancy D (wid Abraham), b 2838 Wash av.
Linley, see Lindley.
Linsley Alice, student Sacred Heart Academy.
Linsley Claude E, eng U P, b 260 24th.
Linsley Dorothy, student Sacred Heart Academy.
Linsley Edward A, r 2665 Wall av.
Linsley Ray A, eng U P, r 2667 Wall av.
Linton Royal, brkmn S P, r 2264 Lincoln av.
Lion Coal Co, H H Rolapp pres, M S Browning v-pres, E S Rolapp sec, John Watson treas, 414-416 24th.
Lippencott Chas W, supt Orpheum Theatre, rms Orpreum Hotel.
Lister, see Lester.
Lithgow, see Lythgoe.
Little Alma E, opr John Scowcroft & Sons Co, b 2827 Pingree av.
Little Dorothy (wid Henry), r 2847 Adams av.
Little Ethel, asst mgr Richardson-Hunt Co, b 464 22d.
Little John, filler Pintsch Comp Co, r 268 31st.
Little Lois, student, b 433 Herrick av.
Little Malachi E, contr, 2827 Pingree av, r same.
Little Mary E (wid Wm H), b 3296 Adams av.
Little Mary J (wid Jas A), b 445 34th.
Little Queen Saloon, Allen & Jenkins proprs, 2317 Wash av.
Little Wilford T, carp, b 2827 Pingree av.
Littlefield Chas E, asst supt O S L, r 314 Patterson av.
Littlefield Elvaretta, clk Carnegie Free Library, b 458 27th.
Littlefield Florence (wid Edwin A), r 2528 Madison av.

P. A. ISAKSON & CO.
Contractors and Builders
Buildings Furnished Complete
ESTIMATES FURNISHED
Rear 247-251 22nd St. Phone 1808-J

JOGALONG TRANSFER CO.
Express and Baggage Moving Vans
328½ TWENTY-FIFTH STREET TELEPHONE 283

THOS. S. FEENEY DINING ROOM FOR LADIES BARLOW B. WILSON
FALSTAFF CAFE
2425 WASHINGTON AVE. "A Little Better than Good Enough" OGDEN, UTAH

Littlefield Isabella (wid Wm D), r 458 27th.
Littlefield Mrs Laura, moved to Seattle, Wash.
Littlefield Wm D, died Feb 22 '12.
Littleford Hubert W, moved to Salt Lake City.
Litzenberg Herbert H, carrier P O, r 2743 Monroe av.
LIVERPOOL & LONDON & GLOBE INS CO (of England), B H Goddard Agt, 429 24th.
Livingston Benj F, r 2521 Gramercy av.
Livingston Frank R, clk A Kuhn & Bro, r 163 Poplar av.
Livingston Helen (wid Benj F), r 837 25th.
Livingston John C, clk R M S, r 874 25th.
Livingston Robt E, clk W U Tel Co, r 2521 Gramercy av.
Livingston Robt S, brkmn U P, r 2933 Wash av.
Lloyd Alice A, laund O S L, b 130 W 28th.
Lloyd Catherine, clk, b 2147 Lincoln av.
Lloyd Frank E, brkmn U P, r 2822 Pacific av.
Lloyd Frank R, lab, r 166 W 28th.
Lloyd Henry, r 3215 Ogden av.
Lloyd Herman E, student, b 2147 Lincoln av.
Lloyd Jas, jan, r 341 27th.
Lloyd Kathryn M, clk W H Wright & Sons Co, b 2147 Lincoln av.
Lloyd Margaret, ironer O S L, b 130 W 28th.
Lloyd Marjorie G, clk W H Wright & Sons Co, b 2147 Lincoln av.
Lloyd Mary (wid Saml), r 130 W 28th.
Lloyd Sarah J, laund, b 130 W 28th.
Lloyd Walter E, clk David Pugh, rms 2584½ Wash av.
Lloyd Wm E, ctr Ind Meat Co, r 3118 Ogden av.
Lloyd Wm M, eng U P, r 2147 Lincoln av.
LLOYD'S PLATE GLASS INS CO (of New York), Kelly & Herrick Agts, 2500 Washington av.
Lochhead Angus T, slsmn, r Harrisville rd.
Lochhead Geo, weigher, r 721 26th.
Lochhead Geo jr, supt Pintsch Comp Co, r 2740 Jefferson av.
Lochhead Isabella, student, b 721 26th.
Lochhead John S, student, b 721 26th.
Lochhead Pearl H (wid Wm S), r 835 26th.
Lochhead Robt S, cashr Geo A Lowe Co, r 721 26th.
Lockwood Frank N, student, b 2629 Madison av.
Lockwood Nelson A, consulting eng Amal Sugar Co, r 2629 Madison av.
Loder Frank P, carp, r rear 2866 Wash av.
Loeffler Ottilie (wid Louis), r 152 23d.
Loewenstein Eliz (wid Danl), r 2105 Madison av.
Loewenstein Henry, farmer, r 2159 Jefferson av.
Loewenstein Leo F, emp Wash Mkt, r 2235 Adams av.
Loewenstein Pearl A, cashr, b 2159 Jefferson av.
Lofgreen Elmina R, student, rms 764 21st.
Lofgreen Lizzie, student, b 764 21st.
Lofgreen Louis, chf insp City Water Wks, r 530 17th.
Lofgreen N Saml, asst supt Prudential Ins Co, r 755 24th.

DENVER & RIO GRANDE RAILROAD
SCENIC LINE OF THE WORLD

THE ECCLES LUMBER CO
156 to 164 24TH ST.
WHOLESALE AND RETAIL
LUMBER, DOORS, SASH AND ALL KINDS OF BUILDING MATERIAL AND MILL WORK

R. C. McBRIDE

DEE PRINTING COMPANY
Where You Always Find the Best in Printing
2562½ Washington Ave. - - Tel. 224-J

Lofgren, see Lefgren.
Logan Harry L, cond O S L, r 1129 25th.
Logan Harry W, cond O S L, r 1127 25th.
Logan Herbert V, candymkr, r 630 W 21st.
Logan Mrs Sylvia, r 340 Patterson av.
Logghe Augustin W, died Jan 10 '12.
Lomair Gilbert, rms 2516 Monroe av.
London Belle, r 268½ 25th.
London Clarence O, carp, b 2725 Hunter's ct.
London Geo T, carp, r 2725 Hunter's ct.
London Mary A, opr Utah Ktg Co, b 2725 Hunter's ct.
LONDON & LANCASHIRE FIRE INS Co (of Liverpool), J J Brummitt Agt, under Utah Nat Bank.
LONE STAR BARBER SHOP, J W Griffin Propr, Strictly Modern with Baths, Barber Supplies, All Kinds, 318 25th, Tel 1949-W.
Long Bessie, clk, b 2177 Lincoln av.
Long Chas H, eng S P, r 3344 Wash av.
Long Edward, lab, r 3655 Ogden av.
Long Elijah H, mach, r 2177 Lincoln av.
Long Jacob, waiter, r 674 23d.
Long John, insp O S L, r 142 W Patterson av.
Long John V, waiter C S Potter, b 374 25th.
Long Levi, eng S P, r 2855 Adams av.
Long Marguerite, student, b 2336 Madison av.
Long Robt W, stoker U L & R Co, r 2713 Pacific av.
Long Susie, maid Dee Hosp.
Long Wm B, contr, 354 23d, r same.
Long Wm P, timekpr, r 2336 Madison av.
Longmire Edward H, r 2341 Lincoln av.
Longmire Jos E, hlpr O S L, b 2341 Lincoln av.
Loon Peter, r 1008 Sullivan av.
Loper John F, farmer, r n s 12th ½ mi w of Marriott School.
Loper Robt F, oiler Amal Sugar Co, r 1 blk s of Marriott School.
Lorance, see also Lawrence and Lowrance.
Lorance Lloyd E, clk S P, r 543 29th.
Lorin Farr School, 22d s w cor Harrison av.
Lorsch August, farmer, r Wilson Wd.
Lorsch Louis A, swchmn O S L, r 317 26th.
Lorsch Mrs Margaret, r 119 Patterson av.
Lorsch Wm C, tinr, rms 2236 Grant av.
Losee Ludlow H, caller O S L, r 201 33d.
Lotz Henry, foreman, r 1960 Lincoln av.
Louck Christie C, r 2646 Monroe av.
Loughlin, see McLaughlin.
Loughran Danl E, brkman, r 2719 Lincoln av.
Loughran Jos, r 2758 Lincoln av.
Loughran Richd M, clk, b 2758 Lincoln av.
Loughton Alfred, hlpr O S L, r W Weber.
Loustau Peter, farmer, r 856 12th.
Louther, see Lowther.

CLOTHING
THE R.&O. Quality Shop
352-25 PHONE 631

OREGON SHORT LINE RAILROAD
SEE PAGE 3

CHEESMAN AUTOMOBILE CO.
Agents for Paige, Chalmers, Locomobile Automobiles and Federal Trucks. Garage, Repairs, Supplies and Storage
Telephone 406. 2566 Washington Ave., Ogden, and Salt Lake City

Love Frank, tailor, rms 316 25th.
Love Wm J, r 2516 Van Buren av.
Lovesy Edwin H, collr, r 2123 Grant av.
Lovin Scott, pipeftr, r 328 33d.
Low Clarence E, waiter, r rear 2228 Monroe av.
Low David, died Jan. 27 '12.
Low Wm J, mgr Nat Coffee House, r rear 2839 Lincoln av.
Lowder Oscar E, student Weber Academy.
LOWE MRS ANNA M, Pres Geo A Lowe Co, r Salt Lake City.
Lowe Bros (Frank Lowe, John Hudson), curios, 114 25th.
Lowe Frank (Lowe Bors), r 2641 Wall av.
LOWE GEO A CO, Mrs Anna M Lowe Pres, J W Abbott V-Pres, George Gray Sec, J R Cooper Treas, Shelf and Heavy Hardware, Wholesale and Retail, 2326-2328 Washington av, Tels 7 and 8. (See front cover).
Lowe Geo R, lab, b 2233 Madison av.
Lowe Jos D, slsmn, b 2233 Madison av.
Lowe Mrs Lillie E, r 2233 Madison av.
Lowe Marion C, lab, b 2233 Madison av.
Lowe Nannie A (wid Wm), r 884 23d.
Lowe Roy W, lab, b 2233 Madison av.
Lowe Scott T, student, rms 2652 Wash av.
Lowe Zadok A, carp, r 2261 Van Buren av.
Lowenstein, see Loewenstein.
Lowrance, see also Lawrence and Lorance.
Lowrance Mildred, student, b 1184 Capitol av.
Lowrance Saml F, mgr D D Drake, r 1184 Capitol av.
Lowther Geo H, hlpr, r 1965 Grant av.
Lowther Jos S, stoker, r 303 20th.
Lowther Robt, lab, r 2745 Lincoln av.
Lowther Wm S, appr R L Crosbie, b 345 20th.
Lozo Jos, r 3343 Wash av.
Lubeck Anton I, wchmn, r 2814 Park av.
Lubeck Ernest A, emp U S Forest Service, b 2814 Park av.
Lubeck Harold L, pkr U S Forest Service, b 2814 Park av.
Lubfin Harry S, clk R M S, r 548 25th.
Lucas Albert, clk, b 3519 Ogden av.
Lucas Mrs Clara, grocer, 1144 24th, r same.
Lucas Edgar, stmftr Ogden P & H Co, r 3609 Utah av.
Lucas Edwin, clk, r 820 22d.
Lucas Geo, eng U P, r 1144 24th.
Lucas Geo, mgr Superior H & P Co, r 351 Franklin av.
Lucas Geo, plmbr Ogden P & H Co, b 3519 Ogden av.
Lucas Mabel J, tchr Lorin Farr School, rms 2536 Fowler av.
LUCAS WM (Lucas & Terry), r 3519 Ogden av, Tel 1439-W.
LUCAS & TERRY (Wm Lucas, G W Terry), Livery, 239 25th, Tel 2252-W. (See p 248).
Lucca Christina, b 2128 Sherburne av.
Lucchini Massino, died Aug 10 '12.

CARPENTER PAPER COMPANY
PAPER, TWINE, BAGS, ENVELOPES, ETC. SALT LAKE CITY

DR. V. S. RAYMOND, NATUROPATHY
Turkish Baths, Massage, Electric Light, Steam and Sweat Baths. Scientific Breathing and Fasting Cure given at my
NATURE CURE SANITARIUM 366 32ND ST., TEL. 2345

R.C. McBRIDE

THE WESTERN FOUNDRY & MACHINE CO.
ENGINEERS, FOUNDERS AND MACHINISTS
EVERYTHING IN FOUNDRY, MACHINE, BOILER AND STRUCTURAL STEEL WORK
TELEPHONE 647 2257 LINCOLN AVE. OGDEN, UTAH

LUCAS & TERRY
LIVERY, FEED and SALES STABLE
BAGGAGE and EXPRESS
239 Twenty-Fifth St. Phone 2252-W OGDEN, UTAH

Luce Jos D, eng, r 549 22d.
Luckart Lorenzo, lab, r 3701 Utah av.
Luddington Edna M, clk Paine & Hurst, b 598 12th.
Luddington Wm H, poster Utah Bill Posting Co, r 598 12th.
Ludwig Barbara (wid Jos), r 2311 Lincoln av.
Ludwig Edna, student, b 2311 Lincoln av.
Ludwig Mrs Ida, r 2325 Jefferson av.
Ludwig Jos M, mach, r 2227 Moffit av.
Ludwig Susie, opr M S T & T Co, b 2311 Lincoln av.
Ludwigsen Chas F, mgr F W Woolworth Co, rms 529 25th.
Lugviel Ingrid, tchr Taylor School, b W Weber.
Lund A Lorenzo, lab, b Plain City .
Lund Carl, emp S L V C Co, b Plain City.
Lund Eli E, botlr Becker B & M Co, r 739 22d.
Lund Esther V, b Plain City.
Lund Francis M, farmer, r Plain City .
Lund Geneva, b Plain Citk.
Lund Gustav, farmer, r W Weber.
Lund Heber, painter, r 245 Patterson av.
Lund Heber C, farmer, b Plain City.
Lund Hyrum E, hsemn W H Wright & Sons Co, r 2270 Endion av.
Lund Jesse L, waiter Elite Cafe, r 2485 Jefferson av.
Lund John F, mach O S L, b 2772 River.
Lund John G, brklyr, b 330 Adams av.
Lund Jos W, painter, 2772 River av, r same.
Lund J G, tchr Weber Academy, rms 2538 Monroe av.
Lund Martha (wid Janus F), r Plain City.
Lund Mathias C, farmer, r Plain City.
Lund Mina C, stenog Ogden P & P Co, b 30 N Wash av.
Lund Mollie M, stenog Ogden P & P Co, b 30 N Wash av.
Lund Otto E, contr, 330 Adams av, r same.
Lund Russell W, student, b 30 N Wash av.
Lund Sadie B, student, b Plain City.
Lund Victor E, farmer, r Plain City.
Lund Walter E, brklyr, r 357 Adams av.
Lund Wilford, painter, r 2772 River av.

NYLANDER BROS., TAILORS,
Tailor-Made Suits to Your Measure
368 24TH ST. UPSTAIRS TEL. 342-J
Ladies' and Gents' Clothing Cleaned, Pressed and Repaired. Remodeling. Exclusive Styles in Suits. $15 to $50

CIRCULARS ADDRESSED WRITE R. L. POLK & CO. SALT LAKE CITY MAILING LISTS OF ALL KINDS

WE SELL ON EASY PAYMENT PLAN
BOYLE FURNITURE COMPANY
CARPETS, DRAPERIES, WALL PAPER, RANGES, GRANITEWARE

Lund Willard R, farmer, r Plain City.
Lund Wm A, mason, b 30 N Wash av.
Lund Zella, student, b Plain City.
Lundberg Andrew, farmer, r W Weber.
Lundberg Fred, grocer, Wash av cor 12th, r 204 23d.
Lundberg Lynne, student, b 204 23d.
Lundberg Mrs Martha B, furn rms, 204 23d.
Lundberg Richd H, lab, b 227 Healy av.
Lundquist, see also Lindquist.
Lundquist August, lab, r 663 7th.
Lundquist Chas, fruit grower, 663 7th, r same.
Lundquist Henry G, clk R M S, r 367 Adams av.
Lundquist Jos A, mason, r 657 7th.
Lundstedt Hulda, tchr N Ogden School, b N Ogden.
Lundy Robt C jr, supt Thos D Dee Meml Hosp, r 1114 24th.
Lundy Thos, coal oil insp, rms 330 28th.
Lunn Jesse, waiter, r 2485 Jefferson av.
Lunsford Jas W, moved to Deer Lodge, Mont.
Lunt A O, trav agt Geo A Lowe Co, r Nephi, U.
Luskos Gust, hlpr Western F & M Co, r rear 152 23d.
Luty Martha J (wid Edward S), r 662 22d.
LuZon Madeline, clk Glen Bros Piano Co, b 2541 Fowler av.
Lyceum Theatre, Fred Hayter mgr, 269-271 25th.
Lyden Wm D, candymkr, rms 2468 Wash av.
LYMAN BROS CO, Otto A Buschjost Mgr, Mrs Mabel Buschjost Asst Mgr, Wholesale Millinery, 2343-2345 Washington av, 2d floor. Tel 706. (See adv at classified Millinery).
Lyman Mrs Matilda, moved to Salt Lake City.
LYNCH JOHN C, Mgr New Healy Hotel, 102 25th, r same.
Lynch John T, cond D & R G, r 2525 Madison av.
Lynch Maude I, emp Nat Outftg Co, b 2356 Wash av.
Lynch Nellie, b 2529 Jefferson av.
Lynch Roswell D, brkmn U P, r 573 26th.
Lyne, see Line.
Lynham Eva, clk Ward Co, b 838 21st.
Lynham Henry, tmstr, r 838 21st.
Lynne Ward Meeting House, 31 Harrisville rd.
Lynskey Nicholas, horseshoer, r 682 Sullivan av.
Lyon Chas F, lab, r Burch Creek.
Lyon Cornelius, rms 204 25th.
Lyon Frank S, eng S P, r 603 2d.
Lyon Jas P, cond S P, r 256 Patterson av.
Lyons Harry C, swchmnn O S L, r 2017 Wall av.
Lyons John E, clk S P, rms Broom Hotel.
Lyons Louis, asst wire chief W U Tel Co, b The Selmar.
Lythgoe Clifford, emp Shupe-Williams C Co, b W Ogden.
Lythgoe Edward, hlpr, r W Ogden.
Lythgoe Jos, insp, r W Ogden.
Lythgoe Thos, hlpr, b W Ogden.
Lytle, see Little.

JOHN J. McKINNON CARRIAGE AND AUTOMOBILE PAINTER
SATISFACTION IN McKINNON'S PAINTED CARS AND CARRIAGES
Rates Reasonable 2202 Washington Av.

Alonzo VanPatten
OFFICE 2353 MONROE AVENUE TELEPHONE 410-W
See me on any work in the Concrete and Cement Line

R. C. McBRIDE

CLARA BERGES PRIVATE HOSPITAL
Fully Equipped with the Latest Appliances. Trained Nurses in Attendance.
2106 WASHINGTON AVENUE - - - TELEPHONE 253

It Beats the World How **KITCHEN KLEANSER** GETS THE —DIRT—
W. F. RUSSELL, Pres. and Mgr. Office and Factory 19th and Pacific Ave.

Mc

McAlpine, see MacAlpine.
McBean Stanley E, student, b 457 17th.
McBean Wm H, disp S P, r 457 17th.
McBeth, see Macbeth.
McBratney Wm E, brkmn S P, r 2929 Lincoln av.
McBRIDE ALBERT A, Pres and Mgr McBride Drug Co, r 2540 Gramercy av, Tel 1934-J.
McBride A Della, b N Ogden.
McBRIDE C REUBEN, General Contractor and Builder, "A Square Deal to All" is my Motto, Office and Res 807 20th, Tel 1427. (See adv opposite).
McBRIDE DRUG CO, A A McBride Pres and Mgr, J A Adams V-Pres and Treas, Frank Moore Sec, 2463 Washington av, Tel 38.
McBride Geo O, 2d hd gds, 2300 Washington av, r 2256 Moffit av.
McBride Jas M, fireman, r 535 22d.
McBride Luther, emp Ogden Whol Drug Co, b 2269 Jackson av.
McBride Ruth, student, b 2520 Gramercy av.
McBride Sophia A (wid Stephen), r N Ogden.
McBride S Leo, herder, b N Ogden.
McBride Wells R, reporter Standard, r 2042 Ballantyne av.
McBride Wm, farmer, r N Ogden.
McCabe Bernard D, jan Dee Hosp, r 2550 Wall av.
McCabe Charlotte (wid Eugene), r 123 Poplar av.
McCabe Dorothy, student, b 2550 Wall av.
McCabe Helen, student, b 2550 Wall av.
McCabe Susie, laund, rms Lincoln Hotel.
McCaffery Glenn, student, b 2252 Lincoln av.
McCaffery Jas A, cond U P, r 2252 Lincoln av.
McCain Arthur C, asst dist U S Forester, r 2752 Madison av.
McCart Sarah J (wid Saml B), r 2967 Grant av.
McCarthy Chas A, clk O S L, r 2767 Grant av.
McCarty Alva, student, b 2522 Orchard av.
McCarty Archie T, eng U P, r 2665 Wall av.
McCARTY DENNIS, Propr St Louis Bar, 288 25th and 2483 Grant av, Tel 682-W, r 177 28th, Tel 2162-M.
McCarty Ida, died Sept 16 '12.
McCarty Jas, moved to Evanston, Wyo.
McCarty Margaret, student, b 177 28th.
McCarty Mary A (wid Nelson), r 2728 Grant av.
McCarty Nelson, died Apr 5 '12.
McCarty Van E, confr, r 2522 Orchard av.
McCarty Saml, moved to Salt Lake City.
McCarty Willard, carp, r 430 Herrick av.
McCave Roy, lab, rms 257 25th.
McChesney Robt B, mach, r 422 W 17th.
McClain, see McLean.
McClenahan Myrl A, drftsmn L S Hodgson, b 663 25th.
McCloskey John J, pool, 350 25th, rms Marion Hotel.

Best Line to California
SALT LAKE ROUTE

R. C. McBRIDE
"THE MODERN HOME BUILDER"
Electric Mill, 2565 Van Buren Avenue
Residence, 807 20th St. Phone 1427

LOTS! LOTS! LOTS!
The Best Lots that can be Bought for the Money
A Square ☐ Deal to All

(OVER)

R. C. McBRIDE

"THE MODERN HOME BUILDER"

Modern Homes—Perfect Beauties. Easy Terms.
Ideal Locations. Furnish Lots. Build to Suit You.
Monthly Payments. It will pay you to see me at once.

Prices and Treatment Second to None

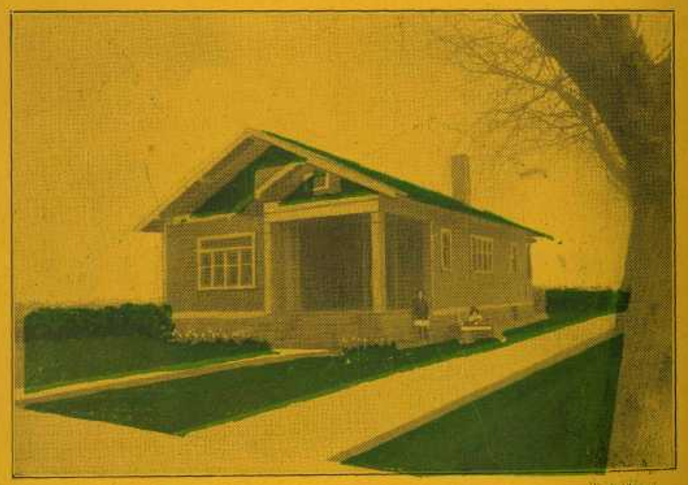

Why Buy an Old Home? It PAYS to Buy a New One.
Why accept SKIMMED Milk? I give you the CREAM.
Delays Cost Money—Be Wise and Save.

A Square ☐ Deal to All

Electric Mill, 2565 Van Buren Avenue

Residence, 807 20th St. Phone 1427

(OVER)

OGDEN STEAM LAUNDRY CO.
LAUNDERERS AND DRY CLEANERS
437 TWENTY-FIFTH STREET PHONE 174

McCloskey John J jr, clk J J McCloskey, rms Creston Hotel.
McCloskey Richd C, moved to Portland, Ore.
McCloud Alla K, b 159 35th.
McCloud Eliz (wid Elisha), r 159 35th.
McCloud Katherine, student Sacred Heart Academy.
McCloy Sadie, clk b 2650 Lafayette av.
McClure Archie M, lab, r 1065 22d.
McClure Dolorus, student, b 2647 Monroe av.
McClure Geo E, cond S P, r 2647 Monroe av.
McClure Kate, b 2226 Moffit av.
McClure Mrs Lydia, opr John Scowcroft & Sons Co, b 502 Chester av.
McClure Saml A, emp U S Forest Service, b 2341 Jackson av.
McClure Thos, r 246 31st.
McClure Wm, storekpr, r 2226 Moffit av.
McClure Wm jr, foreman, b 2226 Moffit av.
McCollom Jos H, clk R M S, rms Arlington Hotel.
McComey Peter J, milkman, r 545 28th.
McConnell Margaret, student Sacred Heart Academy
McConnell Robt A, swchmn O S L, r rear 348 28th.
McConnico Frank W, died Oct 31 '12.
McConville Marie, opr M S T & T Co, b 906 12th.
McConville Matthew, foreman Sidney Stevens Imp Co, r 906 12th.
McCool Harry H, clk S P, r 143 27th.
McCormick Eugenia, student, b 2590 Fowler av.
McCormick Geo M, lawyer, 2408 Wash av, r 2570 Fowler av.
McCormick Loretta, student, b 867 27th.
McCormick Richd, brkmn S P, r 867 27th.
McCowan, see also Cowan and McGowan.
McCowan Jos, r 2538 Monroe av.
McCoy, see Coy.
McCRACKEN JAMES B, Attorney-at-Law, Notary Public, 402 First Nat Bank Bldg, r 3549 Washington av, Tel 1754.
McCracken Jas L, cpt lyr Boyle Furn Co, r 3273 Ogden av.
McCready Bessie A, sec Bd of Education, b 476 23d.
McCready Frances E, stenog Geo A Lowe Co, b 476 23d.
McCready Ina, student Sacred Heart Academy.
McCready John, dry gds, 161 25th, r 476 23d.
McCready Marie, clk John McCready, b 476 23d.
McCreery Porter G, motorman, r 227 Healy av.
McCue Isabel, student, b 2240 Quincy av.
McCue Katherine, student, b 2240 Quincy av.
McCulley Benj, moved to Sheridan, Wyo.
McCulloch J A, v-pres and mgr Mathews-McCulloch Co, r 547 24th.
McCullough Henry, brklyr O P B & T Co, r Harrisville.
McCullough Jas, foreman, r Warren.
McCullough John, r Harrisville.
McCumber Mrs Mary, moved to Denver, Colo.
McCune, see also McKeown.

LAMBERT PAPER CO. Paper of All Kinds.
THE PAPER HOUSE Printers' Supplies, Etc.
WALL AVE. AND 24TH ST. PHONE 151

EXCAVATING, PIPE LAYING, SEWERS, WATER SYSTEMS, ETC.
The Wheelwright Construction Co.
2476 Wash. Ave.
PHONE 147

J. M. FORRISTALL 415 24th Street Telephone 425
SURETY BONDS, FIRE, ACCIDENT, LIABILITY AND BURGLARY ..... INSURANCE

McCune Clarence S, moved to Salt Lake City.
McCune Geo W, buyer John Scowcroft & Sons Co, r 549 26th.
McCune Henry F, moved to Salt Lake City.
McCUNE ROYAL A, Physician and Surgeon, 49-50 Lewis Blk, Tel 727, Hours 10 to 12 a m, 2 to 4 and 7 to 8 p m, r 2343 Adams av.
McDaniel Fred A, weigher O S L, b 2947 Porter av.
McDaniel Mrs Helen A, r 2947 Porter av.
McDaniels Jas H, hlpr O S L, r 1790 Pacific av.
McDermott Edward, lab, r 196 W 28th.
McDermott John, moved to Los Angeles, Cal.
McDermott Owen, lab, r 2337 Adams av.
McDonald, see also MacDonald.
McDonald Albert R, brtndr Diamond Sample Room, r 2312 Grant av.
McDonald Angus S, boilermkr, b 2865 Pacific av.
McDonald Mrs Clara, drsmkr, b 2350 Jefferson av.
McDonald Clinton D, pop corn, r 470 Rose ct.
McDonald Daniel, repr O S L, rms 2671 Wall av.
McDenald Edward C, state mgr Capitol Life Ins Co of Colo, r 780 E 2d.
McDonald Elizabeth, died Apr 19 '12.
McDonald Flora (wid Angus), r 2865 Pacific av.
McDonald Frances, clk Blackman & Griffin Co, b 2024 Quincy ac.
McDonald Fred, clk Steele & Pickett, r 3217 Wash av.
McDonald Gladys, student Sacred Heart Academy.
McDonald Jas H, carp, r 3217 Wash av.
McDonald Jennie B, student, b 3217 Wash av.
McDonald John, emp Geo A Lowe Co, r 247 21st.
McDonald John J, boilermkr, b 2865 Pacific av.
McDonald John M, carp O S L, r 1024 Capitol av.
McDonald John Q, electn, b 3217 Wash av.
McDonald Jos, fireman S P, b 3085 Pacific av.
McDonald J Walter, clk F R Watkins, r 466 Rose ct.
McDonald Margaret, opr John Scowcroft & Sons Co, b N Ogden.
McDonald Nellie C (wid Chas L), grocer, 3276 Wall av, r same.
McDonald Rose R, clk W H Wright & Sons Co, b 1445 24th.
McDonald Ruth, student, b 1024 Capitol av.
McDonald Saml B, slsmn Golden Rule, b 2443 Adams av.
McDonald Thos, ydmn John Farr Coal Co, r 2715 Grant av.
McDonald Walter F, boilermkr, b 2865 Pacific av.
McDonald Wm J, fireman S P, b 165 26th.
McDonough Mrs Pearl, emp Columbia Club C Co, r 2619 Grant av.
McDonough Thos J, slsmn Buchmiller & Flowers, rms Marion Hotel.
McDougal Jennie, waiter Windsor Cafe, rms 2627 Wall av.
McDougal Peter A, brkmn S P, rms Creston Hotel.
McDowell Vera, student Sacred Heart Academy.
McElroy Danl, fireman Ogden Hot Springs, rms same.
McElroy Geo, gen mdse, Plain City, r same.
McElroy Robt, fireman Ogden Hot Springs, rms same.

J. F. EVERETT & CO. Proprs. Ogden Livery, Feed and Sale Stables. Funeral, Party and Wedding Calls. 2219 Washington Avenue Telephone 876

KELLY & HERRICK Fire and Accident Insurance Real Estate and Loans
2500 WASHINGTON AVENUE TELEPHONE 76

OGDEN PORTLAND CEMENT FOR GOOD CONCRETE

McElroy Wm, lineman M S T & T Co, rms 283 24th.
McEntire, see also McIntire and McIntyre.
McEntire Adrian W, clk O S L, b J T McEntire.
McEntire Athalia, b Farr West.
McEntire Fred W, student, r Farr West.
McEntire Henry T, farmer, r Farr West.
McEntire Howard W, student, b J T McEntire.
McEntire Jas, farmer, r Farr West.
McEntire Jas A, farmer, r Farr West.
McEntire John T, fruit grower, w s Harrisville rd 3 n of city limits.
McEntire Myron, student, rms 2670 Monroe av.
McEntire Napoleon, farmer, r Farr West.
McEntire Sadie E, student, b Farr Wset.
McEntire Wells, clk John Scowcroft & Sons Co, b Harrisville rd.
McEntire Wm N, farmer, r Farr West.
McFadden Margaret, student Sacred Heart Academy.
McFall Alyda, bkpr Nat Outftg Co, b 2258 Wash av.
McFall Wm, slsmn, r 2258 Wash av.
McFarland, see also Farland.
McFarland Abram, b W Weber.
McFarland Albert R, farmer, r W Weber.
McFarland Mrs Annie, moved to Kemmerer, Wyo.
McFarland Arch, farmer, r W Weber.
McFarland Blair, mach Utah Constn Co, r 318 29th.
McFarland Carrie, clk, rms 2248 Madison av.
McFarland Chas H, farmer, r W Weber.
McFarland Cyril, b W Weber.
McFarland Danl, farmer, r W Weber.
McFarland Earl C, clk R M S, r 214 30th.
McFarland Elijah J, mach Utah Constn Co, r-3066 Adams av.
McFarland Eliza, clk, rms 2248 Madison av.
McFarland Eliza F (wid Wm B), r 300 21st.
McFarland Etta (wid Geo H), r 460 29th.
McFarland Geo G, wool grower, 543 25th, r same.
McFarland Geo H, died Nov 9 '12.
McFarland Harry, live stock, 2539 Quincy av, r same.
McFarland Jas B, emp O B Madson, r n s 12th 2 w of O S L tracks.
McFarland Jas R, farmer, r W Weber.
McFarland Jessie M, student, b 747 29th.
McFarland Josie, b W Weber.
McFarland Lawrence, farmer, b W Weber.
McFarland Leonard, emp Amal Sugar Co, r W Weber.
McFarland Margaret, b W Weber.
McFarland Martin R, farmer, r 747 29th.
McFarland Mitchell, farmer, b W Weber.
McFarland Olive, b W Weber.
McFarland Parley J, live stock, 2826 Monroe av, r same.
McFarland Peter F, farmer, r W Weber.
McFarland Richd, b W Weber.

DENVER & RIO GRANDE RAILROAD
SCENIC LINE OF THE WORLD

THE ECCLES LUMBER CO WHOLESALE AND RETAIL
156 TO 164 24TH ST. LUMBER, DOORS, SASH AND ALL KINDS OF BUILDING MATERIAL AND MILLWORK

VOLKER LUMBER CO.
WHOLESALE AND RETAIL DEALERS
237-245 24th ST. PHONE 612

COREY LIVERY CO.
L. NOBLE, PROPRIETOR
TELEPHONE 29 2566 WASHINGTON AVENUE

McFarland Robt, farmer, r W Weber.
McFarland Rose C (wid Wm), r 3065 Adams av.
McFarland Roy, student, rms 2137 Madison av.
McFarland Saml, mach Utah Constn Co, r 3065 Adams av.
McFarland Susan A (wid Chas B), r W Weber.
McFarland Thos, student, b W Weber.
McFarland Wm A, farmer, r W Weber.
McFarlane Ethel, laund, b 1055 Capitol av.
McFarlane Geo S, brkmn S P, rms 102 W 30th.
McFarlane Horace J, student, b 1576 Wash av.
McFarlane Jas, slsmn, r 1576 Wash av.
McFARLANE JOSEPH C, Director Boyle Furn Co, r 2525 Fowler av, Tel 1171-J.
McFarlane Malcolm, clk R M S, r 408 26th.
McFarlane Peter W, tmstr J C Slade, b 1055 Capitol av.
McFate J Harry, real est, r 2719 Monroe av.
McFee, see McPhie.
McGaw Daisy A (wid Henry; M M Wykes Co), clk P O, b 1068 23d.
McGaw Dorothy, student, b 1068 23d.
McGaw Wm A, cashr S P, r 2557 Madison av.
McGee Geo, farmer, r 508 22d.
McGehee Lyda, emp Leader Mlnry, rms 528 24th.
McGill Jas J, brtndr Reception Bar, rms 128 25th.
McGinley Michl, lab, r 196 W 28th.
McGinnis, see also Maginnis.
McGinnis Mrs Ellen C, supt nurses Dee Hosp.
McGinnis Ralph W, insp, r 2566 Quincy av.
McGovern Edward, lab, b 200 W 28th.
McGovern Ellen (wid Thos), r 2358 Quincy av.
McGovern Thos F, cond S P, b 2358 Quincy av.
McGowan, see also McCowan.
McGowan John L, plstr, r 3119 Adams av.
McGrath John, dairy, 2324 Madison av, r same.
McGraw Frank, plmbr Ogden P & H Co, rms Lincoln Hotel.
McGregor Annie (wid Chas F), r 464 28th.
McGregor Arba M, student, b 2909 Wash av.
McGregor Bros Co (C R and F D McGregor), contrs, 428 29th.
McGregor Chas R (McGregor Bros Co), r 428 29th.
McGregor Frank D (McGregor Bros Co), r 2916 Adams av.
McGregor James S, tmstr, r 3316 Woodland av.
McGregor John J, mgr Ideal Concrete Constn Co, r 2909 Wash av.
McGregor Jos, moved to Kaysville, U.
McGregor Wm D, moved to Carlin, Nev.
McGriff Della, student, rms 1216 25th.
McGuire, see also Maguire.
McGuire Edward, moved to Salt Lake City.
McGUIRE F ALLAN, Rest Estate, Loans, Insurance, Investments, Rentals, etc, 322 24th, r 3021 Adams av.
McGuire Mrs May, tchr Sub-High School, rms 2341 Adams av.
McHendry, see McKendry.
McHenry Mrs Catherine, moved to Salt Lake City.

OREGON SHORT LINE RAILROAD
SEE PAGE 3

B. H. GODDARD Fire, Life, Accident and Health, Plate Glass, Tornado, Burglary INSURANCE
429 Twenty-Fourth St. Telephone 500-W

McHugh Geo, ydmn O S L, r 2042 Quincy av.
McHugh Vera, opr, b 2042 Quincy av.
McIntire, see also McEntire and McIntyre.
McIntire Jos H, patrol Union Depot, r 424 30th.
McIntire Mary, student, b 424 30th.
McIntire Wm L, died Feb 11 '12.
McINTOSH ARCHIE V, Cashr Utah Nat Bank, Treas Weber Club, r 1185 24th, Tel 1930.
McIntosh Sarah E (wid Geo F), r 321 27th.
McIntire, see also McEntire and McIntyre.
McIntyre Aaron R, slsmn Studebaker Bros Co, r 3054 Madison av.
McINTYRE ALEX RANKIN, Propr Badeon Pharmacy, 2421 Washing av, Tel 77, r 2465 Jefferson av, Tel 2005-M. (See adv at classified Druggists).
McKay, see also Mackay.
McKay Arwell, student, b 663 21st.
McKay C R, opr Standard, rms 2733 Hudson av.
McKay David, farmer, r 2071 Madison av.
McKay David O, tchr, r 676 21st.
McKay Eleanor (wid Isaac), r 663 21st.
McKay Heber J, messr Pingree Nat Bank, b 663 21st.
McKay Katherine, tchr Lorin Farr School, b 2071 Madison av.
McKay Morgan P, student, b 2071 Madison av.
McKAY THOMAS E, County Recorder, Court House, Tel 648, r 2347 Madison av, Tel 328-M.
McKay Wm M, tchr Weber Academy, b 2071 Madison av.
McKean Katherine (wid Robt S), r 457 3d.
McKean Le Roy, farmer, r Harrisville.
McKean Levi, lab O P B & T Co, r Harrisville.
McKellar Minnie, rms 2431 Grant av.
McKellips Arthur R, eng, r 461 26th.
McKendry Arthur, clk, b 614 Sullivan av.
McKendry Mrs May, laund, r 614 Sullivan av.
McKendry Susan (wid Frank), r 614 Sullivan av.
McKenna Frank, slsmn Walk-Over Boot Shop, r 1074 Oak.
McKenna Genevieve, student, b 926 24th.
McKENNA JAMES W, Propr Crystal Bar, Wines, Liquors and Cigars, 2477 Washington av, Tel 723, r 926 24th, Tel 2349.
McKenna John, brtndr J W McKenna, r 1074 Oak.
McKenna Loretta, student Sacred Heart Academy.
McKenna Mary, student, b 926 24th.
McKenzie Dolly, emp Goddard P & P Co, b 124 22d.
McKeown, see also McCune.
McKeown Geo W, tmstr John Scowcroft & Sons Co, r 2730 Adams av.
McKeown Wm P, r rear 3250 Wash av.
McKinney Leah G (wid Alex C), r 2875 Wash av.
McKINNON JOHN J, Carriage and Automobile Painter, Agt for Superior Varnishes, 2202 Washington av, r 131 W 29th. (See right bottom lines and p 256).

J. P. O'NEILL CONSTRUCTION COMPANY
Dealers in Stone, Cement, Asphaltum 423 25th STREET TELEPHONE 621

R. W. ANDERSON
MERCHANT TAILORING, CLEANING AND REPAIRING
2458 Grant Ave. Tel. 265-W

N. O. OGDEN CO.
CLOTHING, SHOES AND FURNISHINGS
HOLEPROOF HOSIERY, GUARANTEED FOR SIX MONTHS

JOHN J. McKINNON
CARRIAGE AND AUTOMOBILE
PAINTER
Skilled Labor and the Best Varnishes are what make McKinnon Painted Cars and Carriages last the longest.
Agent for Superior Varnishes
Why pay $4.50 and $4.75 for Floor and Spar Varnish when I sell the Best for $1.50?
2202 WASHINGTON AVENUE

McKinnon Malcolm, tchr, r 186 28th.
McKinnon Ruth J, b 131 29th.
McKinstry Jas, clk W F & Co Exp, r 2818 Grant av.
McKnight Chas L, clk S P, r 3469 Ogden av.
McKnight Danl, lab, r 2853 Childs av.
McKnight Roy L, wood wkr Sidney Stevens Imp Co, r 836 21st.
McKnight Viola, student, b 3467 Ogden av.
McLachlan Jos D, asst wire chief W U Tel Co, b The Selmar.
McLachlan Jos L, bkpr Summerill's S R House, rms 2526 Adams av.
McLane, see also McLean.
McLane Duncan, farmer, r View.
McLane Ralph, farmer, b View.
McLaren Chas, blksmith O S L, r N Ogden.
McLaughlin Catherine A ,clk Elec Service Co, b 2260 Adams av.
McLaughlin Henry J, lab Geo A Lowe Co, r 2260 Adams av.
McLaughlin Jas W, mach Amal Sugar Co, r Wilson la.
McLaughlin John F, miner, r 30th s e cor Taylor av.
McLaughlin M Jos, mach, b 2260 Adams av.
McLean Arch, b W Weber.
McLean Chas, farmer, b W Weber.
McLean Chas A, tmstr Amal Sugar Co, r W Weber.
McLean Henry, farmer, r W Weber.
McLean Hugh O, emp Utah Constn Co, r 149 32d.
McLean John S, motrmn O R T Co, r 1460 Wash av.
McLean Lee C, fireman, r 561 28th.

TELEPHONE For Service and Quality 470
WEBER LUMBER COMPANY
CIRCULARS ADDRESSED WRITE R. L. POLK & CO. SALT LAKE CITY MAILING LISTS OF ALL KINDS

WE SELL ON EASY PAYMENT PLAN
BOYLE FURNITURE COMPANY
CARPETS, DRAPERIES, WALL PAPER, RANGES, GRANITEWARE

McLeod, see McCloud.
McMartin Hugh, r 2247 Adams av.
McMillan Neal, wchmn, r 558 22d.
McMullen Alex J, clk Ogden Whol Drug Co, r 2064 Douglas av.
McMullen Eleanor, student, b 2064 Douglas av.
McMurdy, see MacMurdy.
McNeil Chas T, hlpr, r 319½ 26th.
McNish Arthur F, bgemn Union Depot, rms 2663 Madison av.
McNish Jas H, mach, r 21st and Tyler av.
McNulty Eileen, student Sacred Heart Academy.
McNulty Genevieve, clk Spargo's Book Store, b 2321 Lincoln av.
McNulty Marguerite, clk Spargo's Book Store, rms 2321 Lincoln av.
McPheeters Harry E, swchmn O S L, r 2958 Wall av.
McPhie Angus, stower O S L, r 2918 Pingree av.
McPhie Duncan, fireman U P; b 124 W 27th.
McQuade Henry, insp S P, r 2741 Pacific av.
McQuade Henry J, mach S P, b 2741 Pacific av.
McQuade Jos, student, b 2741 Pacific av.
McQuade Mary E, clk Ind Meat Co, b 2741 Pacific av.
McQuade Nellie A, student, b 2741 Pacific av.
McQuarrie Harry C, clk W F & Co Exp, b 2779 Grant av.
McQuarrie Hazel, b 476 26th.
McQuarrie John, r 476 26th.
McQuarrie Meda M, tchr Lewis School, b 476 26th.
McQuarrie Mena F, died May 7 '12.
McQuarrie Robt, bishop 2d Ward, L D S, r 476 26th.
McRae Jas, tmstr, rms 179 25th.
McWhinney Nellie M, stenog Valentine Gideon, b 583 25th.

M

Maathuis, see also Mathews and Matthews.
Maathuis Andrew, carp, r rear 535 28th.
Maathuis Elzo, repr, r 535 28th.
Maathuis Henrika, maid Arlington Hotel.
Maathuis Martha, maid Arlington Hotel.
Maathuis Thos, carp, r 525 29th.
Macbeth Alex S, slsmn Ogden Com Co, r 937 23d.
Macbeth Alma P, tchr, b 2112 Monroe av.
Macbeth Arthur, plmbr, r 561 17th.
Macbeth Glenn, student, b 2112 Monroe av.
Macbeth Jas, plmbr, 2450 Wash av, r 2102 Monroe av.
Macbeth John, slsmn, b 2112 Monroe av.
Macbeth Septimus G, asst mgr Gray News Co, r 412 17th.
Macbeth Thos C, collr, r 369 Healy av.
MacDonald, see also McDonald.
MacDonald Bessie, tchr Madison School, rms 367 27th.
Macdonald Gertrude (wid Frank H), r 2819 Wash av.
Macdonald Margaret B, b 2819 Wash av.
Macdonald Stanford J, laund, b 2819 Wash av.
MacDonald Wm M, clk R M S, rms Arlington Hotel.

Thomas C. Foley Co., Ltd. WINES AND LIQUORS
2410 WASHINGTON AVENUE
at Wholesale and Retail. Distributors for Becker's and Eastern Beers. Free City Delivery. Family Trade Solicited
Phone 303

Closely connected with Tanners and Fullers both East and West
Telephone 781-W
O. M. RUNYAN
Dealer in HIDES, PELTS, TALLOW, BEESWAX AND FURS
Always in the market at top market prices. Reference: Com'l Nat. Bank, Ogden, Utah
2263-69 Wall Avenue

THE TROY WAY IS THE RIGHT WAY
S. H. Hendershot, Mgr. TROY LAUNDRY 2538-40 Wall Ave.

FRED M. NYE CO.
THE CLOTHIERS
2413 WASHINGTON AVE.
CRAWFORD SHOES

Macgregor J F, trav agt Geo A Lowe Co, r Salt Lake City.
Mack Ada J, smstrs, b 1462 Wash av.
Mack Atrilla M, clk, b 1521 Ogden av.
Mack Chas F, brkmn O S L, r 613 Maryland.
Mack Chas S, hlpr, r 1324 Wash av.
Mack Chas W, carp, r 1521 Ogden av.
Mack Glen H, pkr Phoenix Roller Mill, r 1431 Wash av.
Mack Harry ,cook W L Neely, rms Oxford Hotel.
Mack Helen M, student, b 2869 Wash av.
MACK HENRY M, Sec and Treas Ogden Milling & Elevator Co, r 2869 Washington av, Tel 1302-W.
MACK JAMES, Pres Ogden Milling & Elevator Co, r 1462 Washington av, Tel 992-J.
MACK JAMES M, Asst Mgr Ogden Milling & Elevator Co, r 2869 Washington av, Tel 1302-W.
Mack John, hlpr D & R G, r 2156 Pacific av.
Mack Mary, student, b 613 Maryland.
MACK'S PLACE, W L Neely Propr, Short Order Restaurant, 348 25th. (See adv).

OPEN DAY AND NIGHT
MACK'S PLACE
W. L. NEELY, PROPR.
A FIRST CLASS SHORT ORDER RESTAURANT
CHILI AND HAMBURGER OUR SPECIALTY
COR. 25TH & HUDSON AVE. OGDEN, UTAH

Mackay, see also McKay.
Mackay John L, painter, b 2986 Adams av.
MacMURDY CARLYLE K, Physician and Surgeon, 40-41 Lewis Blk, Tel 367, Hours 10 to 12 a m, 2 to 4 and 7 to 8 p m.
Madaris Louise C (wid Chas B), r 249 34th.
Maddock Claude E, hrnsmkr J G Read & Bros Co, b 924 Wash av.
Maddock Edward J, student, b 549 Cross.
Maddock Fred G, hrnsmkr J G Read & Bros Co, r 916 Wash av.
Maddock John, tailor A G Jones, r 924 Wash av.
Maddock Julia, cashr Oracle Theatre, rms 549 Cross.
Maddock Lawrence J, student, b 924 Wash av.
Maddock Rosa M, tchr Mound Fort School, b 924 Wash av.
Maddock Royal A, clk J G Read & Bros Co, b 924 Wash av.
Maddock T John, motrmn, r 549 Cross.
Madison Albert, cond, r 1136 22d.
Madison School, 2418-2444 Madison av.
Madsen, see also Matson and Mattson.

Best Line to California
SALT LAKE ROUTE

BUCHMILLER & FLOWERS
NETTLETON SHOES
Clothiers and Furnishers 2461 Washington Ave.

Madsen Mrs Alberta W, clk, r 372 30th.
Madsen Dora M, student, b 149 N Wash av.
Madsen D Leo (Shreeve & Madsen), r 372 30th.
Madsen Enoch, maltster, r 149 N Wash av.
Madson Ida (wid Hans P), rms 540 22d.
Madsen Jos A, bkpr, r 2351 Quincy av.
Madsen Nellie, emp S L V C Co, b 149 N Wash av.
Madson Anna E (wid Hans), r 2228 Lincoln av.
Madson Carrie (wid Delbert), b 2236 Lincoln av.
Madson Dorothy (La Mode Mlnry), b 2228 Lincoln av.
Madson H Le Roy, bkpr First Nat Bank, b 2228 Lincoln av.
Madson Oscar B, r O S L tracks n of 12th.
Madson Wilford F (Arabian Tea Imp Co), r 224 28th.
Maeda Jiuhei, barber, 277 24th, r same.
Maginnis, see also McGinnis.
Maginnis Daisy, tchr, b 2971 Wash av.
Maginnis Dale, student, b 2971 Wash av.
Maginnis Florence A, tchr Wash School, b 2971 Wash av.
Maginnis Letie A (wid Wm L), r 2971 Wash av.
Maginnis S Abbot, moved to Salt Lake City.
Maginnis Thos J, tchr, b 2971 Wash av.
Magnusson A Jennie (wid Chas), r 822 12th.
Magny Ernest, rms Fashion Rmg House.
Maguire, see also McGuire.
Maguire Chas A, clk, b 549 25th.
Maguire Don, mgr Santa Marie M Co, r 549 25th.
Maguire Mrs Tude R, rms 2341 Adams av.
Maher Catherine (wid Jas), r 729 25th.
Maher Danl E, pipefitr, r 2374 Quincy av.
Maher Frank M, trav agt Union Portland Cement Co, r 729 25th.
Maher Jas B, clk, b 729 25th.
Maher Jas D, filler Pintsch Comp Co, rms 2376 Wash av.
Maher John L, brkmn S P, rms Van Ness Hotel.
Maher Kathryn M, bkpr Edgar Jones Co, b 729 25th.
Maher Mrs Leila, clk W H Wright & Sons Co, r 154 27th.
Maher Patrick, tmstr, r 639 7th.
Maine Lottie V, tchr Dee School, b 456 22d.
Maison, see also Mason.
Maison Philetus H, bkpr Ogden P & P Co, r 2570 Gramercy av.
Major Drug Co (R T Major), 170 25th.
Major Robt T (Major Drug Co), r 170 25th.
Malan Albert E, carp, r rear 2756 Jefferson av.
Malan Alexis B, patrol, r 28th nr Taylor av.
Malan Bartholomew, r 2720 Taylor av.
Malan Chas A, cond S P, r 520 29th.
Malan Clarence, emp Wheelwright Lbr Co, b 2727 Monroe av.
Malan Clifford, student, b 2756 Jefferson av.
Malan Edna, student, b 2804 Taylor av.
Malan Ernest F, slsmn Scoville Paper Co, r 132 Adams av.
Malan Florence, opr John Scowcroft & Sons Co, b 2756 Jefferson av.

"You Don't Know Beans" Till You've Tasted Pierce's
Office and Factory 29th Street and Pacific Ave. Telephone 995

Charles Peterson SIGNS--ALL KINDS
Metal, Electric, Window Lettering, Theatrical Scenery
20 RICHARDS ST. Tel. Was. 1508 SALT LAKE CITY

Salt Lake Cabinet & Fixture Co.
Shelving, Counters, Church Furniture and Refrigerators
K. J. Fetzer 27 Richards Street Tel. Was. 3210 Salt Lake City

Malan Goldy B, heater, b 2159 Sherburne av.
Malan Gustave, tmstr J C Slade, b 2780 Volker av.
Malan G Highly, formn Wheelwright Constn Co, r 2019 Monroe av.
Malan Henry L, tmstr Wheelwright Lbr Co, r 2727 Monroe av.
Malan John D, brkmn O S L, r 2159 Sherburne av.
Malan John M, supply man O S L, r 2159 Sherburne av.
Malan Lawrence M, clk Browning Bros Co, r 104 2d.
Malan Lorine, opr John Scowcroft & Sons Co, b 2756 Jefferson av.
Malan N Oscar, carrier P O, r 350 35th.
Malan Parley Q, tailor, b 2549 Quincy av.
Malan Pauline, student, b 2720 Taylor av.
Malan Ray S, tchr Dee School, b 2720 Taylor av.
Malan Stephen, historian, r 925 Grant av.
Malan Stephen E, tmstr, r 2663 Madison av.
Malan Teresa, student, b 2720 Taylor av.
Malan Verna, student, b 2720 Taylor av.
Malan Wilford A, tmstr, r 2780 Volker av.
Malan Zella, student, b 2720 Taylor av.
MALIN MILLARD F, Asst Mgr Cheesman Automobile Co, r 2538 Orchard av.
Malin Norman, student, b 312 33d.
Mallane Gatana, student, b 187 W 21st.
Mallane Louis, lab, r 187 W 21st.
Mallery Magaret, tchr High School, rms 2632 Monroe av.
Malloy Sarah R (wid Lawrence), matron Union Depot, r 325 18th.
Malmin Fred, b 281 21st.
Malmin Geo, fireman, b 281 21st.
Malmin Thos, r 281 21st.
Malone Abraham H, brkmn, b 312 33d.
Malone Danl J, asst supt O S L, r 475 25th.
Malone Genevieve, student, b 526 25th.
Malone Howard E, fireman S P, b 312 33d.
MALONE JAMES J, Mgr Western Foundry & Mach Co, r 641 27th, Tel 2006-M.
Malone John, student, b 526 25th.
Malone John A, emp Jensen's Cafe, rms Windsor Hotel.
Malone Kate (wid Michl), r 526 25th.
Malone Loretta, tchr, b 526 25th.
Malone Michael, swchmn O S L, r 312 33d.
Maloney Henry D, carp, rms 431 25th.
Maloney John J, swchmn O S L, r 2731 Wash av.
Maloney Jennie, rms 224 26th.
Maloney Minnie, emp Anna Anderson, rms 224 26th.
Maloney Wm, mach, b 167 28th.
Malouf Benj, clk David Rosenthal, r 274 28th.
Malouf Ernest J, clk J S Younes & Co, b 127 25th.
Malouf Lucy, rms 127 25th.
Malouf Mrs Sarah (J S Younes & Co), furn rms 127 25th.
Maltman Thos, swchmn, r 2871 Wall av.
Malwitz Max H, rdmaster, r 3204 Wall av.
Malwitz Raymond, student, b 3204 Wall av.

P. A. ISAKSON & CO.
Contractors and Builders
Buildings Furnished Complete
ESTIMATES FURNISHED
Rear 247-251 22nd St. Phone 1808-J

JOGALONG TRANSFER CO.
Moving Vans, Storage and Furniture Packing
328½ TWENTY-FIFTH STREET TELEPHONE 283

THOS. S. FEENEY DINING ROOM FOR LADIES BARLOW B. WILSON
FALSTAFF CAFE
2425 WASHINGTON AVE. "A Little Better than Good Enough" OGDEN, UTAH

Mammoth Coal Mining Co, J W F Volker pres and gen mgr, A L Hyer and N H Barker v-pres, A L Thomas jr asst mgr, J H V Volker sec and treas, whol coal, 237 24th.
MANCHESTER ASSURANCE CO (of England), J M Forristall Agt, 415 24th.
Manda Louisa B (wid Fred), b 633 Canyon rd.
Mangum Edna, b 2871 Park av.
Mangum John W, tmstr, r 2871 Park av.
Mangum Marion, tmstr, r 2871 Pacific av.
Manhardt Arthur R, farmer, b T W Peterson.
MANHATTAN CLOTHES SHOP, D L Turk Mgr, Men's Fine Clothing, Furnishings, etc, 2473 Washington av, Tel 41-W.
Manley Margaret (wid Thos), r 830 24th.
Mann Albert, hlpr O S L, rms 244 21st.
Mann Asa, tmstr, r 566 24th.
Mann Carl H, baker Ward Co, r rear 240 W 20th.
Mann Elsie, stenog Boyd, DeVine & Eccles, b 572 21st.
Mann F Ryan, baker Ward Co, b rear 240 W 20th.
Mann Jos, baker, b 262 W 20th.
Mann Lawrence F, livestock, 2624 Jefferson av, r same.
Mann Maude, b 566 24th.
Mann Mollie F, maid Reed Hotel.
Mann Wm H, rms 330 24th.
Manning Alfred W, plmbr A W Meek, r 2626 Grant av.
Manning Alice F, nurse, 1025 Capitol av, rms same.
Manning Clarence A, carrier P O, r 1170 22d.
Manning Ella, student, rms 2051 Farr av.
Manning Ephraim W, carrier P O, r 356 Wilson av.
Manning Florence E (wid Nephi H), tchr Slaterville School, b Slaterville.
Manning Frank L, clk O S L, b rear 435 18th.
Manning Hayden, clk Last & Thomas, b 809 27th.
Manning Henry W, r rear 435 18th.
Manning Jos, constable Hooper.
Manning Lawrence, clk Amal Sugar Co, r Wilson la.
Manning May, b 436 31st.
Manning Moroni H, tinr Newman Stuart Co, b rear 435 18th.
Manning Myrtle, student, rms 2051 Farr's av.
Manning Wm H, farmer, r Slaterville.
Manning Wm J, clk R M S, r 606 7th.
Manning Wm L, r Hooper.
MANSFIELD-BURROWS MILLINERY CO (Frances, Margaret and Hattie Burrows), Practical Milliners, Repairing Neatly Done, 2478 Washington av.
Mansfield M John, painter, rms Lincoln Hotel.
Manzel Chas, hrns mkr 225 Wash av, r 346 Dan.
Mapes Jos F, serg U S Marine Corps, rms 304 25th.
Maple Chas E, lab, b 413 W 21st.
Maple Grove Orchard Co, W B Wedell mgr, 2468 Wash av.
Marberger Anna (wid Jas B), r 1058 Capitol av.

DENVER & RIO GRANDE RAILROAD
SCENIC LINE OF THE WORLD

THE ECCLES LUMBER CO
156 TO 164 24TH ST.
WHOLESALE AND RETAIL
LUMBER, DOORS, SASH AND
ALL KINDS OF BUILDING MATERIAL AND MILLWORK

DEE PRINTING COMPANY
Where You Always Find the Best in Printing
2562½ Washington Ave. - - Tel. 224-J

Marberger Harriet, student, b 1058 Capitol av.
Marberger Jas, trucker O S L, r 1056 Capitol av.
Marberger Johanna (wid Jas), r 1058 Capitol av.
Marberger Mae S, clk, b 1058 Capitol av.
Marble D Milton, student, rms 2318 Madison av.
Marble Henry I, student, rms 2318 Madison av.
Marchant Fred W, r 926 Binford av.
Marchant Halsey C, sales mgr Wyo Coal Co and Union Fuel Co, r 930 Binford av.
Marchant Harry H, tmstr, b 926 Binford av.
Marchant John E, brkmn, r 2732 Lincoln av.
Marcicci Alex, lab, b 256 32d.
Marcicci John, lab, r 256 32d.
Mardler Louis, trucker O S L, b N Ogden.
Margaret Taylor Memorial Union Sunday School, 519 W 24th.
MARION HOTEL (European), David Mattson Propr, Modern Equipment, Hot and Cold Water, Steam Heat, Telephone and Thermos Bottles in Every Room, 25th n w cor Lincoln av, Tels 504 and 542.
Marion Hotel Buffet, W H Anderson mgr, 25th n w cor Lincoln av.
Marishige Jaru, pool, 260 25th.
Mark Ann (wid Nicholas), r 2244 Adams av.
Mark Guy, moved to Helper, U.
Mark Hart H, live stock 2224 Adams av, r same.
Mark Paul, shoemkr 2445 Grant av, r 2240 Adams av.
Markland Kendall W, clk, b 2657 Monroe av.
Markle A Enid, stenog, b 1214 24th.
Markle Fred L, clk W H Wright & Sons Co, b 606 W 24th.
Markle Mary A (wid Horace), r 1214 24th.
Markle Rhoda M, stenog, b 606 W 24th.
Markle Susie (wid Fred L), nurse 606 W 24th, r same.
Marks Everett, chauffeur, rms Glen Hotel.
Marley John F, r 3203 Jefferson av.
Marley Teresa, student, b 3203 Jefferson av.
Marlin Julia B, student, b 1110 Farr's av.
Marlin Walter S, patrol Police Dept, r 1110 Farr's av.
Marra Peter, lab, b 413 W 21st.
Marra Ralph, r 175 W 21st.
Marriott Arthur, farmer, r Warren.
Marriott Benj, r 2116 Jefferson av.
Marriott Benj jr, hlpr O S L, r 116 W 30th.
Marriott Caleb M, student, b M S Marriott.
Marriott Mrs Caroline, r Warren.
Marriott Chas A, storekpr Bd of Education, r 1208 Henninger av.
Marriott Eliz (wid John), r 126 W 28th.
Marriott Enos E, farmer, r 2134 Adams av.
Marriott Geneva L, student, b 1208 12th.
Marriott Glenna, student, b 221 23d.
Marriott Horace E, student, b 1208 Henninger av.
Marriott Hyrum W, farmer, r Marriott.

OREGON SHORT LINE RAILROAD
SEE PAGE 3

CHEESMAN AUTOMOBILE CO.
Agents for Paige, Chalmers, Locomobile Automobiles and Federal Trucks. Garage, Repairs, Supplies and Storage
Telephone 406. 2566 Washington Ave., Ogden, and Salt Lake City

Marriott Jos O, farmer, r Warren.
Marriott John, farmer, r Warren.
Marriott John B, lab, b Warren.
Marriott Lorenzo, farmer, r Warren.
Marriott Lorenzo jr, farmer, r Warren.
Marriott Margaret B (wid John), r 639 21st.
Marriott Mary, b 639 21st.
Marriott Moroni S, wool grower 221 23d, r same.
Marriott Parley G, lab, b Warren.
Marriott Roy, farmer, b Warren.
Marriott School, n s 12th 2 mi w of Wash av.
Marriott Stewart M, tmstr, b M S Marriott.
Marriott Theresa (wid John), b 453 13th.
Marriott Wells M, farmer r nr Marriott School.
Marriott Wm, lab, b Warren.
Marrs Jas P, mach O S L, r N Ogden.
Marsden Alma, r 541 29th.
Marsh Chas P, brewer, rms 421 26th.
Marsh Frances, student, b 3171 Porter av.
MARSH GEORGE J, Lawyer 405 First Nat Bank Bldg, r rear 546 28th.
Marsh Harland T, brkmn U P, r 3171 Porter av.
Marsh Jessie M, tchr Mound Fort School, b 1563 Wash av.
Marsh Leah, student, b 1563 Wash av.
Marshall Andrew J, clk, r 555 28th.
MARSHALL CHRISTINA, Propr The Verleen House, 2409 Lincoln av, Tel 356-M.
MARSHALL DREW, Mgr Marshall Drug Co, r 2268 Jefferson av Tel 1289-J.
MARSHALL DRUG CO, Drew Marshall Mgr, Drugs and Such, Prescriptions Our Specialty, Hudson av n w cor 25th, Tel 184.
Marshall Edmund J, farmer, r N Ogden.
Marshall Edmund J jr, farmer, b N Ogden.
Marshall Eliz (wid John), b View.
Marshall Fred, waiter Kennedy C H Co, rms Oxford Hotel.
Marshall Jas R, moved to Salt Lake City.
Marshall Jas W, mach O S L, r N Ogden.
Marshall Martha M, bkpr Troy Laundry, b 2409 Lincoln av.
Marshall Ora E, student, b N Ogden.
Marshall Orson, student, b N Ogden.
Marshall Orson P, messr W F & Co Exp, b 2409 Lincoln av.
Marshall Thos V, student, rms Lincoln Hotel.
MARSTELLER W EUGENE, Dentist, Office 286 25th (Creston Hotel), Tel 734, Hours 9 a m to 5 p m, r 2641 Grant av.
Marston Alma M, emp Blackman & Griffin Co, r 541 29th.
Marston Anna (wid Henry), b 360 28th.
Martell Peter, tmstr Ogden P & P Co, rms 169 25th.
Martin Albert, uphol G O McBride, rms 306 23d.
Martin Almira M D, tchr Lorin Farr School, rms The Virginia.
Martin Alta, emp S L V C Co, b Farr West.
Martin Amy, clk Last & Thomas, b 1720 Wash av.

ORE ENVELOPES, PAPER AND TWINE
CARPENTER PAPER CO. SALT LAKE CITY

DR. V. S. RAYMOND, NATUROPATHY
Turkish Baths, Massage, Electric Light, Steam and Sweat Baths. Scientific Breathing and Fasting Cure given at my
NATURE CURE SANITARIUM
366 32ND ST., TEL. 2345

THE WESTERN FOUNDRY & MACHINE CO.
ENGINEERS, FOUNDERS AND MACHINISTS
EVERYTHING IN FOUNDRY, MACHINE, BOILER AND STRUCTURAL STEEL WORK
TELEPHONE 647 2257 LINCOLN AVE. OGDEN, UTAH

MARTIN ANDREW H, Supt Joseph Parry & Sons Co, r 543 20th, Tel 2199-W.
Martin Andrew J, ctr Seibold & Burgi, b 543 20th.
Martin Arthur T, tmstr, b 2028 Adams av.
Martin Cato, clk, r 1743 Riverside av.
Martin Clemence H, st supvr City Hall, r 2024 Adams av.
Martin Clemence R, chauffeur, rms 507 25th.
Martin Delia, student Sacred Heart Academy.
MARTIN MRS DORA, Propr Harris Block, 205½ 25th.
Martin Elida A, b 2024 Adams av.
Martin Frank A, emp Amal Sugar Co, r Wilson Wd.
Martin Geo, tinr O S L, b Wilson Wd.
Martin Gertrude, student, b Wilson Wd.
Martin Harry, pkr Geo A Lowe Co, r W 17th nr S P track.
Martin Jas, farmer, r Farr West.
Martin Jas jr, farmer, r Farr West.
Martin Jas E, tmstr, r 2147 Wall av.
Martin John, farmer, r Wilson Wd.
Martin John jr, farmer and justice, r Wilson Wd.
Martin John A, emp Amal Sugar Co, r Wilson Wd.
Martin Jos H, carp, r 2944 Lincoln av.
Martin J DeLieu, local mgr Ogden Hot Springs Sanitarium mechano therapist, 218 First Nat Bank Bldg, r 527 23d.
Martin Lawrence H, tmstr, b 2028 Adams av.
Martin Robt C, foreman, b 550 4th.
Martin Thos H, lineman M S T & T Co, r 2028 Adams av.
Martin Wilford G, student, b 543 20th.
Martin Wm, miner, r 200 W 30th.
Martin Wm, J, tailor E C Christiansen, b 160 23d.
Martin Zella H, clk, b 2028 Adams av.
Martindale Isabel, hsekpr, 2325 Madison av.
Martinet Bertha, b Burch Creek.
Martinet Cecil, farmer, b Burch Creek.
Martinet Della, b Burch Creek.
Martinet Louis, gdnr, r Burch Creek.
Martinet Timothy, gdnr, r Burch Creek.
Martinson, see also Mortensen.
Martinson Caroline A (wid Bernt), r 9th cor Grant av.
Martinson Jos E, motrmn O R T Co, r 577 7th.
Martinson Martha, smstrs Smith Bros, b e end Canyon rd
Martinson Martin, lab, r e end Canyon rd.
Martinus Minnie, r 134 W 27th.
MARYLAND CASUALTY CO (of Baltimore), J M Forristall Agt, 415 24th.
Mason, see Maison.
Masonic Temple, 2550 Wash av.
MASSA FRED, Pictures, Frames and Artists' Materials, 2464 Wash-ington av, r same.
MASSACHUSETTS BONDING & INS CO (of Boston), E F Bratz Agt, 410 25th.

NYLANDER BROS., TAILORS,
Tailor-Made Suits to Your Measure
Ladies' and Gents' Clothing Cleaned, Pressed and Repaired. Remodeling.
Exclusive Styles in Suits. $15 to $50
368 24TH ST. UPSTAIRS TEL. 342-J

CIRCULARS ADDRESSED WRITE R. L. POLK & CO. SALT LAKE CITY MAILING LISTS OF ALL KINDS

THE STORE OF FURNITURE SATISFACTION
BOYLE FURNITURE COMPANY
FURNITURE, CARPETS, DRAPERIES, WALL PAPER, RANGES

Masters Earl, lab, b 2127 Royal av.
Masters Edward, emp Ogden Hot Springs, rms same.
Masters Edwin H, moved to Deeth, Nev.
Masters Peter J, baker F J Wheeler, b 2127 Royal av.
Masters Wm, baker, r 2127 Royal av.
Masters Wm M, baker, b 2127 Royal av.
Masterton Harold P, driver Chicago Mkt, b 3072 Wash av.
Masterton Wm J, clk O S L, r 2832 Pacific av.
Mathers Wm, taxidermist, Plain City, r same.
Mathews, see also Maathuis and Matthews.
Mathews Catherine, instr Industrial School, r same.
Mathews Chas W, driver, rms 2214 Wash av.
Mathews Henry A, cond S P, r 527 22d.
Mathews J Arthur, dep Co Assessor, b 527 22d.
MATHEWS-McCULLOCH CO, Thomas E Mathews Pres, J A Mc-Culloch V-Pres and Mgr, Real Estate, Insurance, Loans and Bonds, under First Nat Bank, Tel 301-W.
MATHEWS THOMAS E, Pres Mathews-McCulloch Co, County As-sessor, Court House, r 527 22d.
Mathis Thelia J, b 2117 Adams av.
Matson, see also Madsen and Mattson.
Matson Arnold, agt Gray News Co, rms Broom Hotel.
MATSON-ELLSWORTH W, Sec Utah Canning Co, r 4 Peery Apts, Tel 1743.
Matson Francis G, student, b 600 24th.
Matson Geo H, brkmn S P, rms Helena Hotel.
Matson Ivan M, b 1037 12th.
Matson Mary (wid Geo H), r 600 24th.
Matson Selma, student, r 1037 12th.
Matson Swan, r 579 Cook.
Matson Wm C, agt, r 3203 Wall av.
Matsumoto Yahado, butler 675 25th.
Mattheinsen Edward, solr Examiner, rms Wright Hotel.
Matthews, see also Maathuis and Mathews.
Matthews Mrs Annie J, r 748 25th.
Matthews Burrell, plstr, r 2624 Wall av.
Matthews Eliza M (wid Jas A), r 527 22d.
Matthews Frank W, b 748 25th.
Matthews Leonard B, farmer, b View.
Matthews Lester J, b 748 25th.
Matthews Nephi P, farmer, r View.
Matthews Mrs Ruth P, r View.
Matthews Theo A, emp Ballard & Belnap, r 449 26th.
Matthews Thos G, clk Pac Fruit Exp Co, b 748 25th.
Matthews Thos W, live stock, 748 25th, r same.
Mattos Jos S, filler Pintsch Comp Co, r 3219 Adams av.
Mattson, see also Madsen and Matson.
Mattson Axel V, clk J F Mattson, b 2305 Jefferson av.
MATTSON DAVID, Propr Marion Hotel, 25th n w cor Lincoln av, r 521 23d, Tel 1571.

JOHN J. McKINNON CARRIAGE AND AUTOMOBILE PAINTER
SATISFACTION IN McKINNON'S PAINTED CARS AND CARRIAGES
Rates Reasonable 2202 Washington Av.

EMPIRE CONCRETE CEMENT BLOCKS & CONSTRUCTION CO.
OFFICE 2353 MONROE AVENUE TELEPHONE 410-W
EVERYTHING IN THE CONSTRUCTION OF CEMENT AND CONCRETE WORK.

CLARA BERGES PRIVATE HOSPITAL
Fully Equipped with the Latest Appliances. Trained Nurses in Attendance. Open to all Regular Physicians
2106 WASHINGTON AVENUE - TELEPHONE 253

It Beats the World How KITCHEN KLEANSER GETS THE —DIRT—
W. F. RUSSELL, Pres. and Mgr. Office and Factory 19th and Pacific Ave.

Mattson Geo B, Mgr Marion Hotel, r 2246 Madison av.
Mattson John F, grocer, 189 24th, r 631 21st.
Mattson Langford, student, b 2246 Madison av.
Mattson Mary (wid Peter), r 2305 Jefferson av.
Mattson Olga M, clk J F Mattson, b 2305 Jefferson av.
Mattson Peter A, contr, 613 28th, r same.
Mattson Ralph N, student, b 613 28th.
Mattson Sherman R, student, b 613 28th.
Mattson W Leonard, student, b 613 28th.
Maulden Mrs Annie L, b 303 15th.
Maule Catherine M (wid Geo E), b Reed Hotel.
Maule David, rms 213½ 25th.
Maurer Esther M, student, b 428 Herrick av.
Maurer Jos F, contr 3174 Wash av, b 428 Herrick av.
Maurer Millard E, stenog S P, rms 12 Peery Apts.
Mauritsen Maurits A, clk, r 2705 Grant av.
Maw Aaron G, dep Co Treas, r 1445 Swan av.
Maw Abraham, farmer, r Plain City.
Maw Albert, farmer, b Plain City.
Maw Edith, clk Blackman & Griffin Co, b 5 Warren's av.
Maw Edward C, student, b 5 Warren's av.
Maw Edwin G, tmstr, r 2154 Jefferson av.
Maw Elwin H, farmer, r Plain City.
Maw Elwin H jr, student, b Plain City.
Maw Eva P, stenog Geo A Lowe Co, r 2154 Jefferson av.
Maw Gens J, student, b 1445 Swan av.
Maw Henry T, farmer, r Plain City.
Maw Ireta, student, b 2154 Jefferson av.
Maw Jessie, clk Paine & Hurst, b 5 Warren's av.
Maw John, farmer, r Plain City.
Maw Keziah (wid Edward), r 643 22d.
Maw Leslie T, student, b Plain City.
Maw Robt H, farmer, r Plain City.
Maw Vernon O, student, b 2154 Jefferson av.
Maw Victorine M (wid Robt E), r 5 Warren's av.
Maw Walter, farmer, r Plain City.
Maw Wilmer J, student, b Plain City.
Maxfield Danl S, burner O P B & T Co, r Harrisville rd.
Maxfield John H, farmer, r 359 W 2d.
Maxwell Chas, carp, r 1791 Center av.
Maxwell Lawrence, hlpr Smith Bros, r 359 Parry av.
Maxwell Lewis, lab, b 200 W 28th.
Maxwell Marie L (wid David A), r 364 34th.
Maxwell M Louise clk Thos Kardemus, b 364 34th.
Maxwell Patrick, lab, r 196 W 28th.
May A D, shoemkr, 431 25th, rms same.
May Eva M, student, b 425 28th.
May Martha E (wid Chas), r 425 28th.
Mayberry Chas, justice Kanesville.
Mayberry Edward, lab, r 2227 Moffit av.

Best Line to California
SALT LAKE ROUTE

OGDEN STEAM LAUNDRY CO.
LAUNDERERS AND DRY CLEANERS
437 TWENTY-FIFTH STREET PHONE 174

Maycock Eliz, student, b View.
Maycock Eliz P (wid Geo H), r View.
Maycock Ethel, opr M S T & T Co, b 2539 Adams av.
Maycock Geo B, farmer, b View.
Maycock Helen M, tchr View School.
Maycock Jas A, farmer, r View.
Maycock John E, farmer, r View.
Maycock Mary J (wid Amos), r View.
Maycock Nona, student, b View.
Maycock Raymond A, farmer, b View.
Maycock Rena B, tchr Utah School D & B, rms same.
Maycock Rhoda, b O B Madson.
Mayer, see also Meyer, Mires and Myers.
Mayer Lulu L, student, b 1468 Wash av.
Mayes Lizzie, cashr Last & Thomas, b 3149 Adams av.
Mayflower Cigar Store, E A Munsey propr, 348 25th.
Mayor's Office, City Hall.
Mayser Mrs Annie, rms 2479 Wash av.
Mayser Arthur, carp, r 365 28th.
Mazel Chas, blksmith, b 1720 Wash av.
Mazel Dora M, stenog U L & R Co, b 1720 Wash av.
Mazel Mary (wid Albert), r 1720 Wash av.
Mead Homer B, brkmn O S L, rms Depot Hotel.
Meal Wm H, r 276 28th.
Mealos Jas, caller O S L, r 2720 Pacific av.
Meckes Otto P, cashr Fred J Kiesel Co, treas Examiner, r 2627 Adams av.
MEEK ALFRED W, Plumbing, Steam and Hot Water Heating and Ventilating, 2574 Washington av, Tel 746-W. (See adv).

A. W. MEEK
PLUMBING STEAM AND WATER HEATING
2574 WASHINGTON AVE. OGDEN, UTAH

Meek Louis C, clk O S L, r 2725 Lincoln av.
Meenderink Benj, cabtmkr Ogden Furn & C Co, r 3469 Colorado av.
Meid Louis N, carp, 718 23d, r same.
Meighan Florence, student, b 2672 Madison av.
Meiselbach Elvira T, drsmkr, 152 23d, b same.

Lambert Paper Co.
Wall Av. & 24th St. The Paper House Phone 151
Paper For This Book Furnished By This Company
Oldest and Most Reliable Paper House in the State

LUMBER
YARD: CORNER 25TH STREET AND QUINCY AVENUE
Wheelwright Lumber Co.
Office: 2476 Washington Avenue Phone 147

J. M. FORRISTALL 415 24th St. Telephone 425
Real Estate, Loans, Rentals and Collections

MEISELBACH FRITZ C, Accountant, Teacher of Languages, Book-
keeping, Penmanship and General Commercial Work, 656 27th, r same.
Meisenhelter Mrs Rachel, moved to Green River, Wyo.
Meissner Ellen M, music tchr, 441 Herrick av, b same.
Meissner Fred, baker, r 441 Herrick av.
Meissner Geo F, student, b 441 Herrick av.
Melling Peter, hlpr O S L, rms 205½ 25th.
Melvin Charlotte (wid John), r 2548 Gramercy av.
Melvin Kathryn I, student, b 2548 Gramercy av.
Menefee Frank E, clk R M S, r 548 25th.
Menssen Siebold R, clk Golden Rule Merc Co, r 457 3d.
Menzies Edward, student, b rear 2465 Monroe av.
Menzies Pink W, emp Wheelwright Lbr Co, b rear 2465 Monroe av.
Menzies Walter E, plmbr, r rear 2465 Monroe av.
MERCER THOMAS C, Special Partner Thomas C Foley Co, Live
Stock, 2322 Grant av, r same, Tel 1907-J.
MERCHANTS LIGHT & POWER CO, M S Browning Pres, P M
Parry Mgr, 346 24th, Tel 783.
Merrick Christian A, embalmer Geo W Larkin & Sons, rms 466 24th.
Merrill Clara, opr John Scowcroft & Sons Co, b D B Merrill.
Merrill Danl B, farmer, r 1 mi w of Marriott School.
Merrill Erastus, surveyor, r rear 622 23d.
Merrill Florence E, student, b 967 Binford av.
Merrill Harvey, student, b 967 Binford av.
Merrill Michl, emp Amal Sugar Co, b D B Merrill.
Merritt Robt B, waiter, b 1036 25th.
Merro Michl, lab O P B & T Co, r Marriott.
Meservey Caroline (wid Joshua), r 1923 Steele av.
Mesick Chas, farmer, b J P Mesick.
Mesick Harold, emp S L V C Co, r Slaterville.
Mesick John P, farmer, r Slaterville.
Messerley Geo E, shingler, b 2155 Lincoln av.
Messinger Albert S, cond S P, r 243 26th.
Metcalf Mrs Charlotte, b 2322 Grant av.
Metcalf John C, butcher Ogden P & P Co, b 767 24th.
Metcalf John F, clk Ogden P & P Co, r 767 24th.
METROPOLITAN CASUALTY INS CO (of New York), W N Peirce
Agt, 413 24th.
Metropolitan Life Ins Co, C F Knapp supt, 401 First Nat Bank Bldg.
METROPOLITAN TAILORING CO, A G Bolander Mgr, Suits Made
to Order for Ladies and Gentlemen, Satisfaction Guaranteed, Steam and Dry Cleaning a Specialty, 157 25th, Tel 1316-J.
Metros Theo, shoe shiner, 230 25th, r 209 26th.
Mexican Chili Parlors (W J Wolfinger), 268 25th.
Meyer, see also Mayer, Mires and Myers.
Meyer Anna (wid Dirk), r 3248 Stephens av.
Meyer Fred H, fruit grower, 1013 Farley's la, r same.
Meyer Henrietta A, student, b 1013 Farley's la.
Meyer Henry, jan, r 2570 Madison av.

J. F. EVERETT & CO. Propers. Ogden Livery, Feed and Sale Stables. Funeral, Party and Wedding Calls. Up-to-date Rigs
Telephone 876 2219 Washington Avenue

KELLY & HERRICK Fire and Accident Insurance Real Estate and Loans
2500 WASHINGTON AVENUE TELEPHONE 76

OGDEN PORTLAND CEMENT FOR GOOD CONCRETE

Meyer Henry J, swchmn O S L, rms Creston Hotel.
Meyer Julius, driver Fire Dept, r 2853 Grant av.
Meyer Lewis A, trav agt, r 2853 Grant av.
Meyer Wm B, driver Fire Dept, b 2853 Grant av.
Meyerhoffer Mrs Laura, b Adolph Layman.
Meyers Chas A, sdlr J G Read & Bros Co, r 2045 Quincy av.
Meyers Mrs Cora, housekpr 2535 Madison av.
Meyers Frank, emp Ogden P & P Co, b N Ogden.
Michael Geo, bkpr, r rear 658 23d.
Mickleson Alice, b 703 26th.
Mickleson Jorgen, r 703 26th.
Mickleson Wm, tmstr, r 950 Wash av.
Micklewaite Ernest, appr, b 139 22d.
Micklewaite Geo, emp Pingree Bros Co, r 139 22d.
Micklewaite Jos, driver Hess B & B Co, b 139 22d.
Micklewaite Mary (wid Chas), r 139 22d.
Micklewaite Rose, laund, b 139 22d.
Micklewaite Wm, tmstr, b 139 22d.
Middlemas Robt B, mgr It Theatre, r 429 Herrick av.
Middleton Chas, carp, r 2940 Pingree av.
Middleton Chas F, farmer, r 421 26th.
Middleton Chas W, painter, r 3025 Jefferson av.
Middleton Edna E, clk, b 640 22d.
Middleton Elsie, student, b 2940 Pingree av.
Middleton Florence P, student, 516 W 20th.
Middleton Frank, lab, r 445 W 21st.
Middleton Jas L, cond, b 421 26th.
Middleton John W, foreman, r 252 Patterson av.
Middleton Jos, driver Geo A Lowe Co, r 2959 Lincoln av.
Middleton Jos W jr, emp Shupe Williams C Co, b 2959 Lincoln av.
Middleton Joshua R, farmer, r 516 W 20th.
Middleton Melinda V, r 429 26th.
Middleton Myrtle E, student, b 516 W 20th.
Middleton Paul W, trucker O S L, b 335 28th.
Middleton Rachel M, drsmkr, b 421 26th.
Middleton Reuben J, farmer, r 516 W 20th.
Middleton Reuben J jr, brkmn U P, b 516 W 20th.
Middleton Robt A, wchmn U L & R Co, b Frank Carr.
Middleton Robt C, tmstr, b 335 28th.
Middleton Wm A, cond S P, r 640 22d.
Midgarden Daniel, tchr Lewis School, rms 441 Herrick av.
Midgarden Gunhild, tchr, rms 441 Herrick av.
Midland Gold & Copper M & R Co, J J Brummitt mgr, under Utah Nat Bank.
Mietus Jennie, b Wilson Wd.
Mietus Mary, b Wilson Wd.
Mietus Peter S, farmer, r Wilson la.
Mignault Jos T, ydmn O S L, r 2062 Jefferson av.
Mikan John, eng O S L, r 181 Patterson av.
Mikesell Sarah, laund, b 2713 Pacific av.

THE ECCLES LUMBER CO WHOLESALE AND RETAIL LUMBER, DOORS, SASH AND ALL KINDS OF BUILDING MATERIAL AND MILLWORK
156 TO 164 24TH ST.

DENVER & RIO GRANDE RAILROAD
SCENIC LINE OF THE WORLD

COREY LIVERY CO.
L. NOBLE, PROPRIETOR
TELEPHONE 29 2566 WASHINGTON AVENUE

Mikesell Wm H, lab, r 2736 Park av.
Mikesell Wm H jr, tmstr, b 2736 Park av.
Milan John B, cond D & R G, r 2685 Wall av.
Miles Chas C, tmstr, r rear 150 W 28th.
Miles Geo W, mach O S L, r 2415 Quincy av.
Miles Jos H, mach O S L, b 2415 Quincy av.
Miles Myron B, clk P O, r 2933 Lincoln av.
Miles Wade D, setter O P B & T Co, b 2224 Adams av.
Millard I Ray, opr, b John Millard.
Millard John, farmer, r n s 12th 3 blks w of Marriott School.
Millard Josie, student, b Slaterville.
Millard Lawrence J, farmer, b John Millard.
Miller, see also Muller.
MILLER ADOLPH M, Propr Washington Market, 2458 Washington av, Tel 271, r 764 25th, Tel 949.
Miller Adolph M jr, clk Wash Mkt, b 764 25th.
Miller Agnes, b F A Miller.
Miller Albert A, carp, b 2510 A av.
Miller Albert J, butcher Wm Seibold, r 3128 Porter av.
Miller Allen, cond S P, r 2671 Adams av.
Miller Alma, cigarmkr Jos Oliver, b 3014 Wash av.
Miller Alma A, emp U S Forest Service, b 617 Sullivan av.
Miller Andrew, r 665 30th.
Miller Andrew C, emp Geo A Lowe Co, r 672 Sullivan av.
Miller Andrew E, mach, b 617 Sullivan av.
Miller Archie D, student, b F A Miller.
Miller Arnold F, brtndr Geo Timmerman, r 161 Poplar av.
Miller Arthur, carp, rms 2216 Jefferson av.
Miller Arthur J, mach, r 543 Canyon rd.
Miller A Jas, carp Russell Constn Co, r 1018 Wash av.
Miller Bert R, appr, b 2510 A av.
Miller Catherine (wid Stephen), r Harrisville rd.
Miller Chas, emp Fred Green, b 129 25th.
Miller Mrs Clara, r 732 24th.
Miller Conrad L, comsry O S L, r 2683 Lincoln av.
Miller Cora (wid John), jan P O, r 2724 Monroe av.
Miller Danl, cook Hansen L & F Co, b 24th ¼ mi w of city limits.
Miller David, lab, rms Allen House.
Miller Earl, tmstr, b 665 30th.
Miller Edward, disp S P, r 2832 Grant av.
Miller Edward B, mach, r 2523 Orchard av.
Miller Edward H, painter, r 323 29th.
Miller Estella A, b 181 33d.
Miller Frances, student Sacred Heart Academy.
Miller Frank, motrmn O R T Co, r 3531 Ogden av.
Miller Fred A, farmer, r Harrisville rd.
Miller Fred E, foreman, b 617 Sullivan av.
Miller Fred J, clk S P, rms Broom Hotel.
Miller Fred S, moved to Brigham, Utah.
Miller Geo, real est, 2524 Van Buren av, r same.

OREGON SHORT LINE RAILROAD
SEE PAGE 3

VOLKER LUMBER CO.
WHOLESALE AND RETAIL DEALERS
237-245 24th ST. PHONE 612

B. H. GODDARD
INSURANCE, REAL ESTATE AND LOANS
429 TWENTY-FOURTH STREET TELEPHONE 500-W

Miller Harrison R, student, b 2510 A av.
Miller Hattie (wid Thos J), r 3014 Wash av.
Miller Helen F, cashr Wash Mkt, b 764 25th.
Miller Henry, r 258 33d.
Miller Higave (wid Nels S), r 181 33d.
Miller Jas, farmer, b F A Miller.
Miller Jas C, clk D & R G R R, r 262 33d.
Miller Jas G, carp, 3128 Porter av, r same.
Miller Jas W, farmer, r N Ogden.
Miller Jerome, motrmn O R T Co, b F A Miller.
Miller Jesse E, student, b F A Miller.
Miller John, motrmn O R T Co, r Harrisville.
Miller John H, lab, r 2030 Quincy av.
Miller John H, sdlr J G Read & Bros Co, r 262 33d.
Miller Lizette E (wid Allan G), clk P O, b 2971 Wash av.
Miller Lloyd, student, b 180 31st.
Miller Louis, shoemkr, r 617 Sullivan av.
Miller Marjory F, b 1018 Wash av.
Miller Martin J, moved to Ely, Nev.
Miller Nathan H, carp, r 2510 A av.
Miller Neils C, died Nov 2 '12.
Miller Oliver S, farmer, r N Ogden.
Miller Orwin Q, student, b 180 31st.
Miller Otto P, mlmn O S L, r 2693 Jefferson av.
Miller Ray, emp Amal Sugar Co, r Marriott.
Miller Reuben C, bkpr Ogden P & P Co, r 918 22d.
MILLER REUBEN E, Pres Ogden Macaroni Mfg Co, r Salt Lake
Miller Robt L, farmer, b F A Miller.
Miller Rose, rms 250 25th.
Miller Rose B, opr John Scowcroft & Sons Co, b Harrisville.
Miller Sylvia, tchr Plain City School, b Plain City.
Miller Stephen A, student, b 2510 A av.
Miller Stephen P, cond U P, r 180 31st.
Miller Thaddeus H, student, b H W Marriott.
Miller Thos G, student, b 1018 Wash av.
Miller Ward B, carp, b 2510 A av.
Miller Wiley, carp, b 665 30th.
Miller Wm, driver, rms 370 23d.
Miller Wm, student, b 180 31st.
Miller Wm, swchmn O S L, r 116 23d.
Miller Wm G, tmstr, b 258 33d.
Miller Wm H, farmer, r Plain City.
Miller Wm L, student, b 617 Sullivan av.
Miller Wm P, clk Wash Mkt, b 764 25th.
Miller Wm S, clk R M S, r 223 W 31st.
Milligan Archie, insp, r 2180 Boulevard av.
Milligan Archie jr, eng, b 2180 Boulevard av.
Milligan John C, clk Culley Drug Co, r 2785 Grant av.
Milligan Lena, clk, b 2785 Grant av.
Milligan Saml, driver Sawyer Bros, b 2180 Boulevard av.

J. P. O'NEILL CONSTRUCTION COMPANY
Contractors, Street Paving, Sewers and Walks
423 Twenty-Fifth Street Phone 621

R. W. ANDERSON
MERCHANT TAILORING, CLEANING AND REPAIRING
2458 Grant Ave. Tel. 265-W

N. O. OGDEN CO.
SHOES FOR THE WHOLE FAMILY
Nettleton, Johnson & Murphy and Dr. Reed Cushion Shoes

Milligan Wm K, driver T B Evans & Co, b 2180 Boulevard av.
Milliken Effie B, bkpr Singer S M Co, b 2240 Monroe av.
Mills Addison B, died Jan 27 '12.
Mills Andrew J, insp O S L, b W Weber.
Mills Charlotte A, r W Weber.
MILLS EARNEST P, Physician and Surgeon, 20-24 Lewis Blk, Tel 266, Hours 10 to 12 a m, 2 to 4 and 7 to 8 p m, Sundays 10 to 11 a m, r 2613 Madison av, Tel 709.
Mills Frank, slsmn, r 740 23d.
Mills Frank G, insp, r 223 W 31st.
Mills Grace, clk Goddard P & P Co, b 363 2d.
Mills Jas, repr, b 306 2d.
Mills Jane A (wid Andrew), r 306 2d.
Mills Jennie, clk Last & Thomas, b 2715 Grant av.
MILLS JOHN M, Supt City Schools, r 1561 25th, Tel 1163.
Mills John M jr, mgr Jerseyville Dairy, r 1561 25th.
Mills Kenneth, student, b 1561 25th.
Mills Mary, mlnr Mansfield-Burrows M Co, b 306 2d.
Mills Newell F, lineman, b 223 W 31st.
Mills Richd I, agt, r 508 4th.
Mills Saml, tmstr, r 306 2d.
Mills Wm, student, b 306 2d.
Milne Athol, moved to Santaquin, U.
Milne Geo, live stock, 819 25th, r same.
Milns Harry O, signalman, r 240 Patterson av.
Milris Harry O, clk R M S, r 240 Patterson av.
MILWAUKEE MECHANICS' INS CO (of Milwaukee), E F Bratz Agt, 410 25th.
Minaga Y, gdnr 321 12th, r same.
Miner Harriet, b 2743 Pacific av.
Miner Wm E, laund Dee Hosp, r 2743 Pacific av.
Miner Wm E jr, student, b 2743 Pacific av.
Minnoch David O, bkpr Griffin Paint Co, b 451 30th.
Minnoch Donald, appr O S L, b 451 30th.
Minnoch John, mach, b 165 23d.
Minnoch Margaret B (wid Peter), r 165 23d.
Minnoch Peter, foreman, r 168 22d.
Minnoch Robt B, glazier Griffin Paint Co, r 451 30th.
Minor, see Miner.
Minter Silas A, trav agt, r 10 M E av.
Mires, see also Mayer, Meyer and Myers.
Mires Wm H, tmstr, r 2025 Tyler av.
Misenhelter John A, swchmn O S L, r 325 27th.
Mitchell Arthur, r 879 20th.
Mitchell Bros (R C and Christopher), marble, 2003 Jefferson av.
Mitchell Chas L, slsmn, r 2860 Grant av.
Mitchell Christian, trucker O S L, r Wilson la.
Mitchell Christopher (Mitchell Bros), r 2113 Lincoln av.
Mitchell Dorothy, student, b 153 Poplar av.

Telephone 470
FOR BUILDING MATERIALS
WEBER LUMBER COMPANY
R. C. McBRIDE

CIRCULARS ADDRESSED WRITE R. L. POLK & CO. SALT LAKE CITY MAILING LISTS OF ALL KINDS

THE STORE OF FURNITURE SATISFACTION
BOYLE FURNITURE COMPANY
FURNITURE, CARPETS, DRAPERIES, WALL PAPER, RANGES

Mitchell Ella G, b 2182 Wash av.
Mitchell Emma B (wid Jas E), r 2921 Pingree av.
Mitchell Florence, student Weber Academy.
Mitchell Fred D, stonectr, b 2107 Lincoln av.
Mitchell Geo D, apiarist, 339 4th, r same.
Mitchell Geo M, r 1902 Jackson av.
Mitchell Helen, student, b 340 4th.
Mitchell John C, student, b 2182 Wash av.
Mitchell John H, cond D & R G, r 2182 Wash av.
Mitchell Leonard B, tel opr, rms 648 24th.
Mitchell Olive, drsmkr, 153 Poplar av, b same.
Mitchell Richd W, brkmn U P, rms Orpheum Hotel.
Mitchell Robt C (Mitchell Bros), r 2107 Lincoln av.
Mitchell Rose, student Weber Academy.
Mitchell Wm V, driver, b 2182 Wash av.
Mitchner Minnie (wid Albert M), b 105 27th.
Mitsumari Takeyoshi, died May 24 '12.
Miyamoto Ichiro, sec Utah-Japanese Indl Co, r 139 24th.
Miyasaki Saml, clk Tamaki & Co, b 778 21st.
Mizpah Mines Corp, A E Pratt sec, 509 First Nat Bank Bldg.
Mock Jos C, lino opr Examiner, r 12 Peery Apts.
MODEL CLOTHING CO, Saperstein & Dince Proprs, Clothing, Furn- ishings, Hats and Shoes, 314 25th.
MODERN ELECTRIC CO (C A Seppich, H R Chambers), Electrical Contractors, 411 23d, Tel 762-J. (See adv).

H. R. CHAMBERS C. A. SEPPICH
MODERN ELECTRIC CO.
ELECTRIC LIGHT AND POWER CONTRACTORS
Phone 762-J 411 TWENTY-THIRD STREET Ogden, Utah

Moench David B, stenog S P, b 2748 Jefferson av.
Moench Louis F, tchr, r 2748 Jefferson av.
Moench Wilford, driver Richardson-Hunt Co, b 2748 Jefferson av.
Moffat John A, bkpr Wash Mkt, sec Weatherby D M Co, r 2446 Madi- son av.
Moffat John M, b 1929 Grant av.
Moffat Percy R, eng U P, rms 116 23d.
Mohlman Donald D, student, b 365 Adams av.
Mohlman Hazel A, b 365 Adams av.
Mohlman Orson H, sergt Police Dept, r 365 Adams av.
Mole Francis G, clk, b 2571 Lincoln av.

Closely connected with Tanners and Pullers both East and West
Telephone 781-W
O. M. RUNYAN
Dealer in HIDES, PELTS, TALLOW, BEESWAX AND FURS
Always in the market at top market prices. Reference: Com'l Nat. Bank, Ogden, Utah
2263-69 Wall Avenue

Thomas C. Foley Co., Ltd.
2410 WASHINGTON AVENUE Phone 303
WINES AND LIQUORS
at Wholesale and Retail. Distributors for Becker's and Eastern Beers. Free City Delivery. Family Trade Solicited

THE TROY WAY IS THE RIGHT WAY
S. H. Hendershot, Mgr. TROY LAUNDRY 2538-40 Wall Ave.

FRED M. NYE CO.
THE CLOTHIERS
2413 WASHINGTON AVE.
STEIN-BLOCH CLOTHING

Mole John, r 516 22d.
Mole Pearl, insp U S Forest Service, b 2571 Lincoln av.
Mole Rosena (wid Geo), r 2571 Lincoln av.
Moline John E, farmer, r W Weber.
Moline Mary (wid John), b W Weber.
Moll Jennie, r 3162 Grant av.
Moll Margaret, b 3162 Grant av.
Monagan, see also Moynahan.
Monagan Chas E, foreman D & R G, r 174 Poplar av.
Monaghan Geo, rest, r rear 2234 Monroe av.
Monaghan Jas, painter S P, b 237 20th.
Monaghan Mary E, mlnr N L Spurgeon Mlnry Co, b 2635 Wall av.
Monaghan Myrtle (wid Geo), r rear 2234 Monroe av.
Monahan Eliz (wid Timothy), b 319 26th.
Monday, see Munday.
Monk, see Munk.
Monroe, see also Munro.
Monroe Stephen F, clk, b 456 22d.
Monson, see also Munson.
Monson Edna, clk H M Monson, b 764 21st.
MONSON HYRUM M, Real Estate, Lands, Investments, etc, 431 24th, Tel 522, r 764 21st, Tel 2106-M. (See front cover).
Monson Otto J, moved to Salt Lake City.
Monson Walter, student, b 2521 Van Buren av.

H. M. MONSON
"THE LAND MAN"
Best Colonization Projects
Farms Everywhere for Every Purpose
Homes in the City or in the Country
Investment Properties that Grow
NOTARY PUBLIC
P. O. Box 484 Office: Peery Bldg.--431 24th St. Phone 522

Best Line to California
SALT LAKE ROUTE

BUCHMILLER & FLOWERS
MILLER AND STETSON HATS
Clothiers and Furnishers 2461 Washington Ave.

MONSON WALTER P, Mgr Eccles Lumber Co, 156-164 24th, Tel 128, r 2521 Van Buren av, Tel 905.
Montana Block, 156 25th.
Montana House (S J Van Ness), 160½ 25th.
Montello Salt Co, W W Harcombe sec, lands, 310 First Nat Bank Bldg.
Montgomery Alma, farmer, r N Ogden.
Montgomery Celia L, b N Ogden.
Montgomery Earl H, trucker D & R G, b 2164 Reeve av.
Montgomery Edith J, opr John Scowcroft & Sons Co, b N Ogden.
Montgomery Ethel L, opr John Scowcroft & Sons Co, b N Ogden.
Montgomery Evelyn M, b N Ogden.
Montgomery Florence A, b N Ogden.
Montgomery Georgina (wid Jos), r N Ogden.
Montgomery Grace I, opr John Scowcroft & Sons Co, b N Ogden.
Montgomery Grace S, student, rms 551 25th.
Montgomery Hyrum A, slsmn Weatherby Dressed Meat Co, r 600 Lincoln av.
Montgomery Hyrum S, farmer, r N Ogden.
Montgomery Jas, farmer, r N Ogden.
Montgomery Jas A, farmer, r N Ogden.
Montgomery J Kimball, farmer, b N Ogden.
Montgomery Lettie L, b N Ogden.
Montgomery Mina (wid Wm), r N Ogden.
Montgomery Nathaniel, farmer, r N Ogden.
Montgomery Nathaniel R, farmer, r N Ogden.
Montgomery Orlen R, painter O R T Co, b N Ogden.
Montgomery Richd E, brkmn S P, rms Helena Hotel.
Montgomery Robt G, farmer, r N Ogden.
Montgomery Roy A, cook W L Neely, b 2431 Grant av.
Montgomery Saml, blksmith, rms 2543 Grant av.
Montgomery Tillman M, r 2431 Grant av.
Montgomery Wm A, farmer, r N Ogden.
Montgomery Wm O, farmer, b N Ogden.
Montillione Angelo, lab, r 2158 Pacific av.
Montin Uno M, druggist A R McIntyre, r 2454 Adams av.
Moody Alice, student, b 2375 Adams av.
Moody Alice F (wid Flavius jr), r 928 Capitol av.
Moomaw Philip O, lab, r 122 22d.
Moon Helen, student, b 2209 Wash av.
Moon Helen E, student, b 2209 Wash av.
Moon Mabel (wid Herbert), furn rms, 2209 Wash av.
Moon Myra M, student, b 2209 Wash av.
Mooney Wm, brkmn O S L, rms Helena Hotel.
Moonson Thos, student, b 2228 Grant av.
Moore Agnes H (wid Goff), r 126 W 28th.
Moore Albert, clk W H Wright & Sons Co, rms Arlington Hotel.
Moore Mrs Anna L M, prin Smithsonian Bus Coll, r 258 24th.
Moore Archie, firemen, r 3012 Adams av.
Moore Arnold H, blksmith, r 435 Canyon rd.

JOSEPH PANEK UTAH'S BEST MANUFACTURING FURRIER
HONEST WORK HONEST PRICES
127 E. THIRD SOUTH SALT LAKE CITY

PIERCE'S PORK AND BEANS—
"You Don't Know Beans" Till You've Tasted Pierce's
DAY OR NIGHT. ALWAYS RIGHT
Office and Factory, 29th St. and Pacific Ave. Tel. 995

SALT LAKE CABINET & FIXTURE CO.
Bank, Office and Store Fixtures, Show Cases
K. J. Fetzer 27 Richards Street Tel. Was. 3210 Salt Lake City

Moore Chas W, motrmn O R T Co, r 434 3d.
Moore Charlotte (wid T C), rms Lincoln Hotel.
MOORE DAVID M, Propr Moore's Nursery, 1266 Washington av, Tel 782, r 420 13th.
Moore Earl, carp, r 2035 Ballantyne av.
Moore Edna M, clk J L Moore, b 420 13th.
Moore Erma A, student, b 2531 Orchard av.
Moore Ernest, brklyr, b 2443 Lincoln av.
Moore Felix T, chf of maintenance U S Forest Service, r 437 26th.
MOORE FRANK, Sec McBride Drug Co, Mgr Frank Moore Coal Co, 2243 Wall av, r N Ogden.
MOORE FRANK COAL CO, Frank Moore Mgr, 2243 Wall av, Tel 345.
Moore Frank C, County Comr, Court House, r View.
Moore Frank E, ironwkr O S L, r 2054 Wash av.
Moore Franklin C, farmer, b J B Moore.
Moore Geo L, driver Tribe & Jones, b 962 12th.
Moore Geo W, tmstr, b 2032 Jefferson av.
Moore Harry, brkmn S P, r 230 23d.
Moore Hattie L, b View.
Moore Henry A, hlpr O S L, r N Ogden.
Moore Henry D, slsmn I L Clark & Sons Co, r 141 N Wash av.
Moore Henry G, plstr, r Riverdale.
Moore Irwin D, motrmn, r Moore's la nr 9th.
Moore Jas I, insp O R T Co, r 519 Chester.
Moore Jas L, clk S P, r 455 20th.
Moore Jas M, expmn, 159 Harris, r same.
Moore Jesse L, gen mdse, 1266 Wash av, r 448 13th.
Moore John A, insp O R T Co, r 543 Canyon rd.
Moore John J, tinr O S L, b 519 Chester.
Moore Jos B, fruit grower, Moore's la bet 9th and 10th, r same.
Moore Julius A, hlpr, b 543 Canyon rd.
Moore J Gordon, fireman Becker B & M Co, r 2128 Stuart's la.
Moore Laura, smstrs Industrial School, b J B Moore.
Moore Lavina C (wid Jas), r 2001 Wash av.
Moore Lester J, fruit grower, 962 12th, r same.
Moore Lillian E, stenog A L Brewer D S Co, b 141 N Wash av.
Moore Lillian R, clk Boston Store, b 548 4th.
Moore Mary E, stenog U S Forest Service, rms 2554 Jefferson av.
Moore Nellie E, student, b View.
Moore Nora A, b 141 Wash av.
Moore N Thos, asst chief Fire Dept, r 2531 Orchard av.
Moore Orville M, student, b 543 Canyon rd.
Moore Rachel (wid Thos C), rms Lincoln Hotel.
Moore Robt, carp, r 2032 Jefferson av.
Moore Robt E, waiter Falstaff Cafe, rms 2525 Lincoln av.
Moore Sunnie M, tmstr Becker B & M Co, rms 360 18th.
Moore Wallace, collr M H Van Dyke, b J B Moore.
Moore Walter E, cond S P, r rear 258 24th.
Moore Walter L, swchmn O S L, r 2024 Wall av.

P. A. ISAKSON & CO.
Contractors and Builders
Buildings Furnished Complete
ESTIMATES FURNISHED
Rear 247-251 22nd St. Phone 1808-J

JOGALONG TRANSFER CO.
Pianos, Safes and all kinds of Heavy Drayage
328½ TWENTY-FIFTH STREET TELEPHONE 283

THOS. S. FEENEY DINING ROOM FOR LADIES BARLOW B. WILSON
FALSTAFF CAFE
2425 WASHINGTON AVE. "A Little Better than Good Enough" OGDEN, UTAH

Moore Wm B, b J B Moore.
MOORE'S NURSERY, D M Moore Propr, General Line of Nursery Stock, Fruit, Shade and Ornamental Trees, Bulbs and Flowers, 1266 Washington av, Tel 782.
Moran Ada, b 2726 Madison av.
Moran Danl, clk, b 3055 Pacific av.
Moran Harry, mach, b 2305 Lincoln av.
Moran Jas M, insp, b 413 W 21st.
Moran John F, clk, r 3025 Adams av.
Moran Martin, formn O S L, r 2726 Madison av.
Moran Michael, formn, r 3055 Pacific av.
Moran Michael J, contr, 514 First Nat Bank Bldg, r 3025 Adams av.
Moran Patrick, hlpr O S L, r 2305 Lincoln av.
Moran Susie, b 2305 Lincoln av.
Moran Wm, mach, r 2547 Grant av.
Moran Wm J, formn, b 3025 Adams av.
Morberger, see Marberger.
Morby David C, cond O R T Co, r 494 Chester.
Mordaunt Jas, cond U P, r 2927 Grant av.
Mordaunt Vernon, student, b 2927 Grant av.
Morgan Eugene, clk R M S, rms Arlington Hotel.
Morgan John R, mach O S L, b 2165 Reeve av.
Morgan Oliver C, lab, rms 2518 Lincoln av.
Morgan Robt, waiter, r 129 W 29th.
Morgan Wm, r 640 24th.
Morgan Wm D, grocer, 2168 Lincoln av, r 2170 same.
Morganegg Ernest, eng Industrial School, r n of city limits.
Morikawa Hatruji (Sunrise Hd Lndry), r 1881 Wash av.
MORLEY JOSHUA, General Contractor and Builder, Office and Res 32d and Tyler av. (See adv).

JOSHUA MORLEY
General Contractor and Builder
Estimates Cheerfully Furnished My Work is of the Best
32nd and Tyler Avenue

Morley Thos, tmstr Leek Brick Co, r 3031 Monroe av.
Morrell Amico J, orderly Dee Hospital.
MORRELL JOSEPH R, Physician and Surgeon, 205 First Nat Bank Bldg, Tel 1278, r 2362 Madison av, Tel 724.
Morrin Martha (wid Benj S), r Riverdale.
Morris Carl, student Weber Academy.

DENVER & RIO GRANDE RAILROAD
SCENIC LINE OF THE WORLD

THE ECCLES LUMBER CO
156 to 164 24th ST.
WHOLESALE AND RETAIL
LUMBER, DOORS, SASH AND
ALL KINDS OF BUILDING MATERIAL AND MILLWORK

DEE PRINTING COMPANY
Where You Always Find the Best in Printing
2562½ Washington Ave. - - Tel. 224-J

Morris Mrs Catherine V, r 3169 Wash av.
Morris Edgar G, barber Myron Fuller, r 435 16th.
Morris Edward L, clk S P, rms 842 W 12th.
Morris Eli E, poster Utah Bill Posting Co, rms Arlington Hotel.
Morris Eliz, r 140 22d.
Morris Fred, fireman U P, r 145 W Patterson av.
Morris Geo R, porter Marion Hotel.
Morris Isaac C, farmer, r 325 34th.
Morris Jas B, farmer, r Marriott.
Morris John R, farmer, r s s 12th 2 mi w of Wash av.
Morris Jos R, swchmn O S L, r 204 23d.
Morris Lucy, student, rms 325 34th.
Morris Mary L (wid Elias), b 3169 Wash av.
Morris Parley, farmer, r W 7th nr O S L tracks.
Morris Roscoe R, jan, r 344 23d.
Morris Saml B, carp O S L, r Marriott.
Morris S R, clk W H Wright & Sons Co, r 325 34th.
Morris Wm V, painter, 568 28th, r same.
Morrison Addie S, b 469 13th.
Morrison Alex, brkmn O S L, r 2632 Monroe av.
Morrison Alfred W, rancher, b 2035 Adams av.
Morrison Archie T, hlpr, b 2035 Adams av.
Morrison Arthur T, hlpr O S L, b 2035 Adams av.
Morrison Bert F, rms Creston Hotel.
Morrison David M, clk R M S, r 2228 Grant av.
Morrison Edward, fireman S P, rms 2264 Lincoln av.
Morrison Eliz E, moved to Denver, Colo.
Morrison Frank E, r 132 Poplar av.
Morrison Geo A, clk, b 2538 Madison av.
Morrison Jas A, grocer, 2538 Madison av, r same.
MORRISON JOHN F, Physician and Surgeon, Osteopath, Hours 1 to 6 p m, Office and Res 2482 Washington av, Tel 535-J.
Morrison Mae E, b 2035 Adams av.
Morrison Mary (wid Moses), r 2035 Adams av.
Morrison Wildey H, clk Langlois M & G Co, r 2213 Grant av.
Morrison Wm C, chef, r 317½ 26th.
Morrissey Edward M, patrol Union Depot, r 2915 Lincoln av.
Morrissey Edward M jr, timekpr O S L, b 2915 Lincoln av.
Morrissey Raymond P, slsmn Ogden Whol Drug Co, b 2915 Lincoln av.
Morrissey Richd M, brkmn, b 2015 Lincoln av.
Morrow Ralph, mach James Auto Co, r 2339 Adams av.
Morse Addie E, stenog U S Forest Service, b 654 24th.
Morse Frances A (wid Henry D), r 654 24th.
Mortensen, see also Martinsen.
Mortensen Alvin P, clk John Scowcroft & Sons Co, r 2847 Grant av.
Mortensen Annie (wid Hans), r 279 30th.
Mortensen Benj F, trav agt, r 219 27th.
Mortensen Caroline (wid Berent), r 9th cor Grant av.
Mortensen Chas C, millman Geo A Lowe Co, r 303 32d.

CLOTHING
THE R.&O. Quality Shop
352-25 PHONE 631
R. C. McBRIDE

OREGON SHORT LINE RAILROAD
SEE PAGE 3

CHEESMAN AUTOMOBILE CO.
Agents for Paige, Chalmers, Locomobile Automobiles and Federal Trucks. Garage, Repairs, Supplies and Storage
Telephone 406. 2566 Washington Ave., Ogden, and Salt Lake City

Mortensen Chas F, carp, r 2011 Wash av.
Mortensen Dora E, student, b 2746 Madison av.
Mortensen Dora E H (wid Geo L), r 2746 Madison av.
Mortensen Ellen, clk A T Hestmark, b 279 30th.
Mortensen Geo P, boilermkr, r 2962 Ogden av.
Mortensen Jos J, ctr Ballard & Belnap, r 306 32d.
Mortensen Lawrence L, lineman M S T & T Co, r 463 32d.
Mortensen Orson H, ctr Wash Mkt, r 2783 Grant av.
Mortensen Oscar E, slsmn, b 9th cor Grant av.
Mortimer John, clk Ind Meat Co, rms 435 28th.
Morton Lemon J, clk Hutton Drug Co, r 416 17th.
Morton Terrace, Adams av s e cor 26th.
Morton Wm, lab, r 200 W 30th.
Mosehart B G, rms 150 26th.
Moseley Thos B, paperhngr, rms 427 25th.
Moser Antone, lab, rms 169 25th.
Mosler Florence M, clk Last & Thomas, b 118 W 27th.
Mosler Geo, brkmn U P, r 118 W 27th.
Moss Jacob A, cond D & R G, r 2816 Lincoln av.
Mosteller Frank E, bkpr Paine & Hurst, r 1019 Capitol av.
Mosteller Ruth, student, b 1019 Capitol av.
Mott Jane, opr John Scowcroft & Sons Co, b 3162 Grant av.
Motter Gottlieb, shoemkr J E Guernsey, rms 225 24th.
Moulding Ella E, student, b 159 W 28th.
Moulding Geo A, insp, r 2615 Lincoln av.
Moulding Leander, grocer and meats, 3263 Wash av, r 159 W 28th.
Moulding Leander W, meat ctr, b 159 W 28th.
Moulding Orlo, messr Hemenway & Moser Co, b 2615 Lincoln av.
Moulding Wm W, butcher, r rear 467 26th.
Moulton A Q, fireman S P, r 2264 Lincoln av.
Mounch, see Moench.
Mound Fort Amusement Hall, 590 E 12th.
Mound Fort School, 1200 Wash av.
Mountain Laurel M Co, Geo Halverson sec, 509 First Nat Bank Bldg.
MOUNTAIN STATES TELEPHONE & TELEGRAPH CO, F W Carroll Dist Mgr, 2444-2446 Washington av, Tel 2600.
Mountain View Cemetery, bet 33d and 35th, Jefferson and Madison avs.
MOUNTAIN VIEW CEMETERY ASSN, J H Knauss Sec, 2411 Washington av, Room 15, Tel 1022-W.
Mourant Elsie, student, b 438 17th.
Mourant Geo V, hlpr, r 438 17th.
Mouritsen Mouritz A, clk R M S, r 2705 Grant av.
Mowbray Winfred B, traffic mgr Amal Sugar Co, r 7 Peery Apts.
Mower Ezra C, farmer, r View.
Moxham Anna L (wid Ralph), drsmkr, 2759 Grant av, r same.
Moyer E Geo, moved to Brigham, U.
Moyer Oliver A, opr W U Tel Co, r 1061 24th.
Moyes Alex H, mach, r 219 21st.
Moyes Archie R, student, b 2563 Jefferson av.

CARPENTER PAPER COMPANY
PAPER, TWINE, BAGS, ENVELOPES, ETC. SALT LAKE CITY

DR. V. S. RAYMOND, NATUROPATHY
Turkish Baths, Massage, Electric Light, Steam and Sweat Baths. Scientific Breathing and Fasting Cure given at my
NATURE CURE SANITARIUM
366 32ND ST., TEL. 2345

THE WESTERN FOUNDRY & MACHINE CO.
ENGINEERS, FOUNDERS AND MACHINISTS
EVERYTHING IN FOUNDRY, MACHINE, BOILER AND STRUCTURAL STEEL WORK
TELEPHONE 647 2257 LINCOLN AVE. OGDEN, UTAH

Moyes Byron R, tailor, 2480 Grant av, r 177 30th.
Moyes Chas, student, b 1013 Farley la.
Moyes Claude T, clk Co Clk, r 121 28th.
Moyes David E, student, b 2129 Grant av.
Moyes Elbert J, b Plain City.
Moyes Eliz J, stenog Pingree Nat Bank, b 3149 Adams av.
Moyes Eliz R, stenog Geo A Lowe Co, b 2931 Grant av.
Moyes Ella, student, b 3230 Lincoln av.
Moyes Ellen, student, b 219 21st.
Moyes Eva, tchr Sub-High School, b 218 26th.
Moyes Geo D, farmer, r Plain City.
Moyes Geo Q, farmer, r Plain City.
Moyes Grace R, clk W H Wright & Sons Co, b 3149 Adams av.
Moyes Harold S, emp W U Tel Co, b 3149 Adams av.
Moyes Jas G, patrol, r 3149 Adams av.
Moyes Jas H, r 2129 Grant av.
Moyes John, farmer, r Plain City.
Moyes John H, jan, r 3230 Lincoln av.
Moyes John I, fireman Pintsch Comp Co, r 2159 Reeve av.
Moyes Jos S, clk B R Moyes, b 2931 Grant av.
Moyes Julia, student, b 219 21st.
Moyes Lemuel R, farmer, r Plain City.
Moyes Louise, student, b Plain City.
Moyes Mabel C, tchr Lewis School, b 2563 Jefferson av.
Moyes Norione I, asst J W Pidcock, b 219 21st.
Moyes Norman K, emp John Scowcroft & Sons Co, b 2129 Grant av.
Moyes Parley T, telr Pingree Nat Bank, r 471 22d.
MOYES ROBERT A, Cashr Commercial Nat Bank, r 2563 Jefferson av, Tel 413-W.
Moyes Robt H, electn U L & R Co, r 2864 Lincoln av.
Moyes Robt I, gas mkr Pintsch Comp Co, r 115 W 27th.
Moyes Mrs Rose D, nurse, 121 28th, r same.
Moyes Stewart H, hlpr, r 2931 Grant av.
Moyes Wm, agt, r 218 26th.
Moynahan, see also Monagan.
Moynahan Anna, student, b 3055 Pacific av.
Moynahan Chas J, hlpr, b 3055 Pacific av.
Muchert Fritz, moved to Reno, Nev.
Muehl Julius, baker Hess B & B Co, r 2631 Monroe av.
Mueller, see Miller and Muller.
Muir John R, b 2157 Reeve av.
Muirbrook Alex, farmer, r Warren.
Mulder Wm, farmer, r w s Pacific av nr 34th.
Muldren Cerena, tchr Wash School, b 335 28th.
Mulick Wm J, cond S P, r 2946 Lincoln av.
Mullen Arthur F, eng S P, r 2811 Grant av.
Mullen Geo R, lab, r 1444 25th.
Mullen Geo S, contr, 3235 Wyoming av, r same.
Mullen Jennie, r 2559 Jackson av.
Mullen Wesley, student, b 2529 Jackson av.

NYLANDER BROS., TAILORS,
Tailor-Made Suits to Your Measure
368 24TH ST. UPSTAIRS TEL. 342-J
Ladies' and Gents' Clothing Cleaned, Pressed and Repaired. Remodeling. Exclusive Styles in Suits. $15 to $50

CIRCULARS ADDRESSED WRITE R. L. POLK & CO. SALT LAKE CITY MAILING LISTS OF ALL KINDS

WE SELL ON EASY PAYMENT PLAN
BOYLE FURNITURE COMPANY
CARPETS, DRAPERIES, WALL PAPER, RANGES, GRANITEWARE

Muller, see also Miller.
Muller Arthur, student, b 2424 Monroe av.
Muller Decorating & Wall Paper Co (G A Muller), 2582 Wash av.
Muller Gustave A (Muller Dec & Wall Paper Co), r 3057 Porter av.
Muller John, hlpr J C Slade, rms 2468 Wash av.
Muller Paul S, painter Muller D & W P Co, b 3057 Porter av.
Muller Wm F, painter Muller D & W P Co, r rear 1836 Wash av.
Mulliner Carrie, supvr Utah School D & B.
Mumaugh Arthur, mach, r 329 26th.
Mumaugh Donna, clk, b 329 26th.
Mumaugh Helen, b 329 26th.
Mumaugh Madonna W, clk, b 329 26th.
Mumford Albert, carp, b 2136 Sherburne av.
Mumford John F, mach O S L, b 2136 Sherburne av.
Mumford J Lawrence, driver E B Nelson, b 2136 Sherburne av.
Mumford Susan (wid Geo), r 2136 Sherburne av.
Mumford Thos A, fireman, r 2133 Sherburne av.
Munday Fenton R, cook, r 2656 Adams av.
Munday Mrs F R, emp S L V C Co, r 2656 Adams av.
Munday Jennie, clk O D Rasmussen, b 2656 Adams av.
Municipal Court, civil div 6 City Hall, crim div Hudson av bet 25th and 26th.
Munk Josephine, tchr Lorin Farr School, rms 2454 Adams av.
Munn Niel D, slsmn, rms Astill Apts.
Munro, see also Monroe.
Munro David, slsmn, r 164 22d.
MUNSEY EDWARD A, Propr Mayflower Cigar Store, News Stand and Lunch Counter, 548 25th, cor Hudson av, r 861 26th.
Munsey Edward W, clk E A Munsey, b 861 26th.
Munsey John, fireman, b 141 W 21st.
Munson, see also Monson.
Munson Danl F, fruit grower, 558 12th, r same.
Munson John A, wchmkr J S Lewis & Co, r 2416 Madison av.
Munson Saml, moved to Emmett, Ida.
Murakamy W J, clk Wakimoto & Nishimura, r Five Points.
Murdock Chas H, farmer, r Farr West.
Murdock Harvey, died Aug 18, '12.
Murdock Harvey W, contr, 153 W 17th, r same.
Murdock Jas W, chf clk O S L, rms Glen Hotel.
Murdock John R, cook, r 160 W Patterson av.
Murdock John W, cond U P, r 2636 Grant av.
Murdock Jos H, carp, r 2020 Robbins av.
Murdock Leonora M (wid Harvey), r 651 Canyon rd.
Murdock Malcolm, lab O P B & T Co, r Industrial School.
Murdock Milton C, emp Corey Livery Co, rms 2565 Ogden av.
Murdock Wm T, cook Elite Cafe, r 2163 Adams av.
Murdock Wm V, carp, r 171 W 17th.
Murphy Anna, stenog, b 2804 Wash av.
Murphy Beatrice, student, b 721 Wash av.
Murphy Block, 101-109 25th.

JOHN J. McKINNON CARRIAGE AND AUTOMOBILE PAINTER
SATISFACTION IN McKINNON'S PAINTED CARS AND CARRIAGES
Rates Reasonable 2202 Washington Av.

Alonzo VanPatten
OFFICE 2353 MONROE AVENUE TELEPHONE 410-W
See me on any work in the Concrete and Cement Line

It Beats the World How **KITCHEN KLEANSER** GETS THE —DIRT—
W. F. RUSSELL, Pres. and Mgr. Office and Factory 19th and Pacific Ave.

Murphy Chas S, mgr Fred J Kiesel Co, r 422 27th.
Murphy Clarence, fireman, b 2719 Wall av.
Murphy Clatus H, driver Ballard & Belnap, b 3512 Wash av.
Murphy Dennis, clk R M S, rms Arlington Hotel.
Murphy Eliza M (wid Emanuel), r 478 28th.
Murphy Emma G, opr, b 478 28th.
Murphy E Mark, agt, r 478 28th.
Murphy Geo W, eng S P, r 2804 Wash av.
Murphy Geo W, saloon 101 25th, r 2777 Wash av.
Murphy Geo W jr, grocer, 109 25th, r 2751 Wash av.
Murphy Henry L, clk, r 3512 Wash av.
Murphy Howard, brtndr G W Murphy, b 2777 Wash av.
Murphy Jas, clk Broom Hotel.
Murphy Jas H, clk R M S, r 362 24th.
Murphy Jas P, swchmn O S L, r 200 Tracy av.
Murphy John, eng S P, r 2719 Wall av.
MURPHY JOHN D, Lawyer, 314-315 First Nat Bank Bldg, Tel 566, r 1341 25th, Tel 94-J.
Murphy John J, patrol Police Dept, r 570 29th.
Murphy John N, stenog, b 3512 Wash av.
Murphy John R, lab, b 413 W 21st.
Murphy John S, mach O S L, r 154 Poplar av.
Murphy Jos, lab, b 413 W 21st.
Murphy Josie A, died Apr 23, '12.
Murphy Leo A, clk R M S, r 2769 Grant av.
Murphy Mary, student, b 268 29th.
Murphy Michael, swchmn O S L, r 2020 Lincoln av.
Murphy Moses A, student, b 2344 Lincoln av.
Murphy Nora, student Sacred Heart Academy.
Murphy Patrick, lab, b 413 W 21st.
Murphy Peter J, insp O S L, b Union Depot Hotel.
Murphy Rose (wid Danl), r 268 29th.
Murphy Thelma, student, b 3512 Wash av.
Murphy Wm B, eng S P, r 2344 Lincoln av.
Murray Bessie (wid Jos), r 2744 Wash av.
Murray Mrs Eliz, r 2721 Grant av.
Murray Ethel, rms 268½ 25th.
Murray Freeman A, painter, r 3215 Stephens av.
Murray Gertrude, student Sacred Heart Academy.
Murray Gussie, laund, b 524 7th.
Murray Jas, boxmkr, b 3215 Stephens av.
Murray Jos N, brkmn S P, r 116 23d.
Murray Louise, student Sacred Heart Academy.
Murray Margaret F, stenog M S T & T Co, b 729 25th.
Murray Robt O, clk Harry Korb, b 2721 Grant av.
Murray Stella, stenog S P, rms 729 25th.
Musgrave Gladys E, student, b 500 Canyon rd.
Musgrave Harry C, clk P O, r 500 Canyon rd.
Musgrave Jos, driver C H Hartog, r Canyon rd.
MUSGRAVE J WALTER, Circulation Mgr Examiner, r 371 28th.

Best Line to California
SALT LAKE ROUTE

CLARA BERGES
Fully Equipped with the Latest Appliances.
2106 WASHINGTON AVENUE
TELEPHONE 253
PRIVATE HOSPITAL
Open to all Regular Physicians
Trained Nurses in Attendance.

OGDEN STEAM LAUNDRY CO.
LAUNDERERS AND DRY CLEANERS
437 TWENTY-FIFTH STREET PHONE 174

Musgrave Louise, r Plain City.
Musgrave Robt W, tmstr Hyrum Belnap Lbr Co, r 3267 Wall av.
Musgrave Thos H, r 404 Wash av.
Musselman Ruth (wid John), r 2722 Grant av.
Musser Beatrice, b 2584½ Wash av.
Musser Mrs Delia H, r 2584½ Wash av.
MUTUAL LIFE INSURANCE CO (of New York), John P Corry Dist Supt, Under First Nat Bank, Tel 301-W. (See adv).

The Mutual Life Insurance Company of New York

J. P. CORRY, *District Superintendent*

Oldest and Strongest Life Insurance Company in America.
Over One Billion Dollars Paid to Policyholders in the past Seventy Years.
See our New Annual Dividend Policies with benefits for total disability caused by either Sickness or Accident.

Under First National Bank Office Phone 301-W Res. Phone 2062

Myers, see also Mayer, Meyer and Mires.
Myers August, rms Van Ness Hotel.
Myers Benj H, farmer, r Marriott.
Myers Caroline (wid Thos C), r 540 1st.
Myers Cloyd, emp S L V C Co, b 540 1st.
Myers Effie M, drsmkr, b 485 30th.
Myers Emma (wid Frank D), r 1939 Wash av.
Myers Emma J, opr John Scowcroft & Sons Co, rms Van Ness Hotel.
Myers Frank, rms Van Ness Hotel.
Myers Geo W, cigarmkr, b 306 23d.
Myers Gustav, formn, rms 169 25th.
Myers Henry, r 507 Douglas.
Myers John K, mach, rms 217 25th.
Myers John W F, gen mdse, N Ogden, r same.
Myers Jos H, r 740 Wash av.
Myers Myrtle E, bkpr Shaw Mer Co, b 540 1st.
Myers Olive, b 306 23d.
Myers Robt L, hlpr O S L, r 2 Wilson's la.
Myers Thos C, died Dec 25, '12.
Myers Thos E, formn, b 540 1st.
Myers Wm J, opr U L & R Co, r 2225 Madison av.
Myers Wm W B, fireman, r 2853 Grant av.

Lambert Paper Co.
WALL AVE. AND 24th ST. THE PAPER HOUSE PHONE 151
Don't buy your Wrapping Paper East when YOU CAN DO BETTER AT HOME

THE WHEELWRIGHT CONSTRUCTION CO. RAILROAD CONTRACTORS
ALL KINDS OF CEMENT CONSTRUCTION
2476 WASHINGTON AVENUE PHONE 147
No job too small, none too large for us to figure on.

J. M. FORRISTALL 415 24th Street Telephone 425
SURETY BONDS, FIRE, ACCIDENT, LIABILITY AND BURGLARY . . . . . INSURANCE

N

Nabashimi Tsunago, r rear 265 24th.
Nadell John, shoe shiner, r 302 Wilson av.
Nagashige Jas, pool, 361 24th, rms same.
Naisbitt, see also Nesbitt.
Naisbitt Byron W, appr Halverson Bros, b 269 27th.
Naisbitt Cecilia E, clk S J Burt & Bros, b 1848 Wash av.
Naisbitt Ethel L, clk Horrocks Bros, b 1848 Wash av.
Naisbitt Frank A, slsmn Watson-Flygare Hdw Co, pound master, r 1848 Wash av.
Naisbitt Frank M, tkt agt S L & O Ry, r 1848 Wash av.
Naisbitt Fred C, insp, r 269 27th.
Naisbitt Fred P, clk, b 269 27th.
Naisbitt Helen (wid Henry W), r 225 30th.
Naisbitt Henry W, clk W U Tel Co, b 225 30th.
Naisbitt Marie B, b 1848 Wash av.
Naisbitt Wm L, student, b 269 27th.
Nakashima Sensaburo, gen store, 259 24th, r 236 24th.
Nakata Kosaku, lab, r 3121 Grant av.
Naked John, b 209 26th.
Naked Shaker, r 209 26th.
Nalder Jos P, student, rms 3024 Wash av.
Nankin Cafe (Jo Wing), 2459 Grant av.
Nantker Matilda (wid Henry), b 253 30th.
Nantker Mrs Anna, stenog City Eng, b 440 27th.
Nantker W F, bkpr Becker B & M Co, r 440 27th.
NARAMORE FRANK L, Dentist, Office Hours 10 to 12 a m, 2 to 5 p m, 2442 Washington av, r same, Tel 1803-W.
Nasfell Harry P, clk, b 250 W Patterson av.
Nash John, emp Amal Sugar Co, r Wilson Wd.
Nash John C, b Wilson la.
Nash Wm, emp Amal Sugar Co, r Wilson la.
Nash Wm J, hlpr, b Wilson la.
National Coffee House, Wm J Low mgr, 157 25th.
NATIONAL FIRE INS CO (of Hartford), W N Pierce Agt, 413 24th.
National Guard of Utah, 215 24th.
NATIONAL OUTFITTING CO, Harry Reinshriber Mgr, Outfitters for Men, Women and Children on Easy Payment Plan, 2345 Washington av, Tel 827. (See p 285).
NATIONAL UNION FIRE INS CO, (of Pittsburg), E F Bratz Agt, 410 25th.
Natural Mineral Water Co. F J Kiesel Co agts, 21st and Royal av.
Naylin Peter J, saloon, r 3281 Lincoln av.
Naylor Geo, blksmith, r 2232 Moffit av.
Naylor Jessie, maid, 653 27th.
Neal, see also Neill.
Neal Bert, farmer, r Plain City.
Neal Chas, farmer, r Plain City.
Neal Chas jr, farmer, b Plain City.

J. F. EVERETT & CO. Proprs. Ogden Livery, Feed and Sale Stables. Funeral, Party and Wedding Calls.
2219 Washington Avenue Telephone 876

KELLY & HERRICK Fire and Accident Insurance Real Estate and Loans
2500 WASHINGTON AVENUE TELEPHONE 76

OGDEN PORTLAND CEMENT FOR GOOD CONCRETE

$ WE DRESS THE ENTIRE FAMILY IN UP-TO-DATE CLOTHES On Weekly or Monthly Terms
THE NATIONAL OUTFITTING COMPANY
2345 Washington Ave. Harry Reinshriber, Mgr.
The Leading Cloak and Suit House of Ogden

Neal Elmira (wid Willard), r Plain City.
Neal John T, insp, r 875 21st.
Neal Mrs Lulu M, r Plain City.
Neal Marguerite, b Plain City.
Neal Olaf G, opr, rms 2526 Adams av.
Neale Alfred, farmer, r Slaterville.
Neale John G, shoemkr, 329 24th, r 2667 Lafayette av.
Neale John R, clk S P, r 2650 Jackson av.
Nebeker Eliz, tchr Grant School, r Brigham City, U.
NEELY W L, Propr Mack's Place, 348 25th, r 238 31st, Tel 1445-R. (See p 258).
Neesley Mary E (wid Frank),r 2823 Lincoln av.
Negus Wm A, clk, r 2944 Pingree av.
Neill, see also Neal and O'Neill.
Neill Robt, Pres Ogden Sewer P & C Co, r Kansas City, Mo.
Neill Wm G, slsmn Fred M Nye Co, rms 2260 Quincy av.
Neilson, see also Nelson and Nielson.
Neilson Annie G (wid Nels), r 572 1st.
Neilson Emma, maid, 2881 Wash av.
Neilson Emma M, tchr Lewis School, r 2630 Adams av.
Neilson Harry A, jan, rms 3506 Adams av.
Neilson Hyrum, barber M M Schofield, r 2233 Jackson av.
Neilson Jens P, farmer, r 1081 7th.
Neilson Martha (wid Peter), r 2630 Adams av.
Neimoyer Jos M, r 2960 Ogden av.
Neioneign Avden, trucker, r 159 26th.
Nelling John B, mach, r 2421 C av.
Nelling Robt, b 2421 C av.
Nelson, see also Neilson and Nielson.
Nelson Alfred, eng, r 2161 Lincoln av.
Nelson Andrew, moved to Boise, Ida.
Nelson Andrew W, fruit grower, 1045 Farley's la, r same.
Nelson Anna, died Mar 25, '12.
Nelson Mrs Annie B, cosmetics, r 156 Patterson av.
Nelson Anton, r 243 22d.
Nelson Arthur, clk, rms 335 26th.
Nelson Arthur, lab, rms 169 25th.

DENVER & RIO GRANDE RAILROAD
SCENIC LINE OF THE WORLD

THE ECCLES LUMBER CO. WHOLESALE AND RETAIL LUMBER, DOORS, SASH AND ALL KINDS OF BUILDING MATERIAL AND MILL WORK
156 TO 164 24TH ST.

COREY LIVERY CO.
L. NOBLE, PROPRIETOR
TELEPHONE 29 2566 WASHINGTON AVENUE

Nelson Beda J, moved to Chicago, Ill.
Nelson Bernhard, carp P A Isakson & Co, r 1789 Center av.
Nelson Carl, carp, r 1034 20th.
Nelson Carl J, fireman, r 262 21st.
Nelson Carl W, agt O S L R R and Amer Exp Co, Utah Hot Springs, r same.
Nelson Chas, porter Taylor & Stoker, rms 2466 Grant av.
Nelson Chas A (Nelson & Fell), r 551 24th.
Nelson Chester P, solr, r Moore's la bet 11th and 12th.
Nelson Christina (wid Andrew), b 243 22d.
Nelson Christopher, hlpr, b 2165 Reeve av.
Nelson Mrs Clara E, r 1957 Grant av.
Nelson Clarence S, blksmith, 2858 Wash av, r rear same.
Nelson David, swchmn O S L, r 172 W 28th.
Nelson Edward, brtndr C S Potter, r 556 29th.
Nelson Edwin, b 556 29th.
Nelson Eleanor, clk F W Woolworth Co, b 1784 Center av.
Nelson Elvira, emp M S T & T Co, b 1748 Center av.
Nelson Elwood B, grocer, 126 W 22d, r same.
Nelson Emery R, clk W H Wright & Sons Co, b 370 30th.
Nelson Emil P, moved to Montello, Nev.
Nelson Fay, student, b 282 23d.
Nelson Florence, b 336 21st.
Nelson Frank, lab, rms 318 25th.
Nelson Frank, rancher, r 282 23d.
Nelson Glenna N, student, rms 2454 Monroe av.
Nelson Gustave, fireman U P, r 129 27th.
Nelson Guy B, clk G F Cave, r 315 23d.
Nelson Hans C, r Gibson av cor Pacific av.
Nelson Hertha, dom, 552 13th.
Nelson Howard S, cond O R T Co, r 523 Chester.
Nelson Jas, died July 3, '12.
Nelson Jas F, fireman U P, r 141 W 21st.
Nelson Jas H, real est, 156 Patterson av, r same.
Nelson Janet E (wid Edward), rms 146 27th.
Nelson John, lab, rms 225 25th.
Nelson John, lab, r 525 12th.
Nelson John V, custodian City Hall, r base same.
Nelson Leland K, emp Shupe-Williams C Co, r 326 Parry av.
Nelson Lillian L, clk, b 370 30th.
Nelson Mabel, b 156 Patterson av.
Nelson Mae (wid J Lee), r 527 23d.
Nelson Martha A, mlnr, b 370 30th.
Nelson Maynard E, clk Hemenway & Moser Co, r 790 Canyon rd.
Nelson Minnie E, student, b 543 16th.
Nelson Nels, cook Falstaff Cafe, b 2425 Wash av.
Nelson Nels C, lab, rms 179 25th.
Nelson Nicholai M, repr, r 1784 Center av.
Nelson N Clarence, cprsmith, r 932 Capitol av.
Nelson Phillipa E, cashr Richardson Hunt Co, b 2161 Lincoln av.

VOLKER LUMBER CO.
WHOLESALE AND RETAIL DEALERS 237-245 24th ST. PHONE 612

OREGON SHORT LINE RAILROAD

SEE PAGE 3

B. H. GODDARD Fire, Life, Accident and Health, Plate Glass, Tornado, Burglary INSURANCE
429 Twenty-Fourth St. Telephone 500-W

Nelson Rasmus, r 2985 Wash av.
Nelson Robt B, carp, r 370 30th.
Nelson Sarah A (wid Jas H), r 334 Parry av.
Nelson Soren, moved to Brigham, U.
Nelson Sumner P, auditor First Nat Bank, b 334 Parry av.
Nelson Thos, lab, r 448 29th.
Nelson Tina, nurse Dee Hopital.
Nelson Victor, electn Ogden Elec S Co, r 556 29th.
Nelson Waldo P, student, b 156 Patterson av.
Nelson Wm C, eng, rms 115 26th.
Nelson Wm, brkmn U P, r 2750 Park av.
Nelson Zina K, moved to Brigham, U.
NELSON & FELL (C A Nelson, A G Fell), Livery, Feed and Sale Stables, 326-328 24th, Tel 37.
Nerden Jas, driver, r 541 20th.
Nerden Thos A, tamale mfr, 7 Warren's row, r same.
Nerden Thos L, lab, b 7 Warren's row.
Nesbitt, see also Naisbitt.
Nesbitt Alice B, r 153 26th.
Ness Mrs Lillie, r 2911 Wash av.
Nettles Leonard P, mach, r 322 31st.
Neumann, see also Newman.
Neumann Catherine A, student, b 259 30th.
Neumann Julius W, carp, r 259 30th.
Neumann Marion, student, b 259 30th.
Neumann Raymond A, messr, b 259 30th.
Neuteboom Aart J, carp, r 3280 Stephens av.
Neuteboom Ephraim, brkmn O S L, r 3280 Stephens av.
NEUTEBOOM EVERT (Dee Printing Co), r 2719 Madison av, Tel 1415-M.
Neuteboom Henry, sdlr C W Cross Co, r 3256 Stephens av.
Neuterman Cornelius, student, b 324 W 17th.
Neuterman Huibrecht, cigarmkr Columbia Club C Co, r 324 W 17th.
NEW COLONIAL DANCING ACADEMY, Frank G Berry Propr, 2446 Grant av. (See p 63).
NEW EUROPEAN HOTEL, D A Smyth Propr, 242 25th, Tel 784.
NEW HEALY HOTEL, John C Lynch Mgr, A First Class Modern Hotel, European Plan, 80 Rooms, Baths and Telephone, Gymnasium in Basement, Cafe in Connection, 102 25th.
New World The, Japanese Assn agts, 2457 Lincoln av.
NEW YORK PLATE GLASS INS CO (of New York), J J Brummitt Agt, under Utah Nat Bank.
NEW YORK RACKET STORE, O D Rasmussen Propr, 2357-2359 Washington av, Tel 791. (See back cover).
NEW YORK UNDERWRITERS AGENCY (of New York), J M Forristall Agt, 415 24th.
New York & Great Western Mining, S & D Co, J H Knauss sec, 2411 Wash av.
NEW ZEALAND INS CO (of New Zealand), J M Forristall Agt, 415 24th.

J. P. O'NEILL CONSTRUCTION COMPANY
Dealers in Stone, Cement, Asphaltum 423 25th STREET TELEPHONE 621

R. W. ANDERSON
MERCHANT TAILORING, CLEANING AND REPAIRING
2458 Grant Ave. Tel. 265-W

EVERYTHING FOR THE BUILDER PHONE 470
WEBER LUMBER COMPANY

N. O. OGDEN CO.
CLOTHING, SHOES AND FURNISHINGS
HOLEPROOF HOSIERY, GUARANTEED FOR SIX MONTHS

Newcomb Edwin W, signal eng O S L, r 1563 Robinson av.
Newell Walter B, eng, b 212 N Wash av.
Newendorff Arthur, died Feb 16 '12.
Newey Ann, b 438 Herrick av.
Newey David, messr Amer Exp Co, r 3261 Grant av.
Newey Effie, b 438 Herrick av.
Newey Emma I, clk, b 3123 Pacific av.
Newey Emma M, clk W H Wright & Sons Co, b 3143 Pacific av.
Newey Geo E, blksmith Utah Constn Co, r 210 W 31st.
Newey Henry, fireman Ogden Stm Ldry, r 438 Herrick av.
Newey Jas N, hlpr Utah Constn Co, b 224 W Patterson av.
Newey John, swchmn O S L, r 2658 Quincy av.
Newey John M, fireman, b 438 Herrick av.
Newey Leland, student, b 3143 Pacific av.
Newey Luella, b 3143 Pacific av.
Newey Orson, swchmn O S L, r 3064 Grant av.
Newey Thos, tmstr, r 3143 Pacific av.
Newey Thos L, b 3143 Pacific av.
Newey Wm, tmstr, r 3123 Pacific av.
Newey Wm R, carp Utah Constn Co, rms 2621 Lincoln av.
Newlin Thos L, brkmn O S L, r 115 26th.
Newman, see also Neumann.
Newman Emily (wid Wm), b 2473 B av.
Newman Florence, student, rms 501 13th.
Newman Fred J, emp Utah Milling Co, r e end Canyon rd.
Newman Geo R, chkr O S L, b 2648 Lincoln av.
Newman Geo W, trucker O S L, r 2648 Lincoln av.
Newman Glen R, clk O S L, rms 2325 Lincoln av.
NEWMAN HEBER J (Newman & Jackson), r 2854 Madison av, Tel 1695-M.
Newman Pearl, clk T A Newman, b 2473 B av.
Newman-Stuart Co (W E Newman, D K Stuart), tinners, 2254 Wash av.
Newman Turner A, grocer, 558 W 24th, r 2473 B av.
Newman Wm E (Newman-Stuart Co), r 472 27th.
Newman Wm G, slsmn, rms 2548 Gramercy av.
NEWMAN & JACKSON (H J Newman, W O Jackson), Tin and Sheet Metal Workers, Furnaces, etc, 2460 Hudson av, Tel 1952. (See adv).
Newport Cafe (Jim Wong We), 218 25th.
Newton Anna, clk Last & Thomas, b 2955 Pingree av.
Newton Beattie E (Newton & Burnham), r 2310 Jackson av.
Newton Benj H (J T Newton & Son), b 889 27th.
Newton Dwight M, trav pass agt S P, r 2240 Quincy av.
Newton Edwin, mach, b 2955 Pingree av.
Newton Emily, clk Last & Thomas, b 2955 Pingree av.
Newton Fred B, painter, r 2955 Pingree av.
Newton Geo H, r 2836 Lincoln av.
Newton John T (J T Newton & Son), r 889 27th.
Newton J T & Son (J T and B H), contrs, 889 27th.

CIRCULARS ADDRESSED WRITE R. L. POLK & CO. SALT LAKE CITY MAILING LISTS OF ALL KINDS

WE SELL ON EASY PAYMENT PLAN
BOYLE FURNITURE COMPANY
CARPETS, DRAPERIES, WALL PAPER, RANGES, GRANITEWARE

Heber J. Newman W. Oswell Jackson
NEWMAN & JACKSON
Everything in Sheet Metal, Skylights, Cornices, Smoke Stacks, Tin Roofing, Metallic Ceilings, Rain Troughs, Copper Work and Warm Air Furnaces. 15 years experience in furnace work. All work guaranteed
2460 Hudson Ave., Ogden, Utah Phone 1952

Newton Lillian E, stenog Ogden Furn & C Co, b 889 27th.
Newton & Burnham (B E Newton, G S Burnham), contrs, 2225 Wash av.
NIAGARA FIRE INS CO (of New York), B H Goddard Agt, 429 24th.
Nicely Ella, b 2678 Wash av.
Nicely Sarah (wid Jos H), r 2678 Wash av.
Nichimura B T, r 441 18th.
Nicholas Arline, b 2928 Grant av.
Nicholas Gomer A, mgr G A Nicholas Co, r 324 28th.
NICHOLAS G A CO, Gomer A Nicholas Mgr, Groceries, Fruits and Vegetables, 202 25th, Tel 2066.
Nicholas John, treas H L Griffin Co, r 2928 Grant av.
Nicholas J Eldred, student, b 2928 Grant av.
Nichols Alden, clk R & O Quality Shop, rms Hudson Hotel.
Nichols Benj, brkmn O S L, rms Helena Hotel.
Nichols Eliz (wid Wm), r rear 2648 Adams av.
Nichols Ernest W, tchr Weber Academy, r 976 24th.
Nichols Frank E, chf clk S P, r 2338 Wall av.
Nichols John, carp, rms 3061 Porter av.
Nichols John E, student, b 2928 Grant av.
Nichols Norma, student, b 976 24th.
Nickson, see also Nixon.
Nickson John W, mgr Becraft Auto Co, r 2523 Adams av.
Nickson Mrs Louise, stenog Utah Constn Co, b 2523 Adams av.
Nicoll Mrs Eliz, moved to Reno, Nev.
Nicoll Ellen (wid John), r Plain City.
Nielsen Alta S, student, rms 2573 Madison av.
Nielsen Annie J, died July 5 '12.
Nielsen Christian, blksmith, Wash av cor 12th, r 438 Cross.
Nielsen Clarence W, eng S L V C Co, r 259 Harrisville rd.
Nielsen Dorothea E, student, b 259 Harrisville rd.
Nielsen Mrs Florence, r W Ogden.
Nielsen Lars, formn, r 472 21st.
Nielsen Lars L, hrnsmkr J G Read & Bros Co, r 259 Harrisville rd.
Nielsen Niels K, oiler O S L, r 513 16th.
Nielsen Uena L, student, rms 1331 25th.

Closely connected with Tanners and Pullers both East and West
Telephone 781-W
O. M. RUNYAN
Dealer in HIDES, PELTS, TALLOW, BEESWAX AND FURS
Always in the market at top market prices. Reference: Com'l Nat. Bank, Ogden, Utah
2263-69 Wall Avenue

Thomas C. Foley Co., Ltd.
2410 WASHINGTON AVENUE
Phone 303
WINES AND LIQUORS
at Wholesale and Retail. Distributors for Becker's and Eastern Beers. Free City Delivery. Family Trade Solicited

THE TROY WAY IS THE RIGHT WAY
S. H. Hendershot, Mgr. TROY LAUNDRY 2538-40 Wall Ave.

FRED M. NYE CO.
THE CLOTHIERS
2413 WASHINGTON AVE.
DUNLAP HATS

Nielson, see also Neilson and Nelson.
Nielson Aaron, farmer, r W Weber.
Nielson Mrs Anna M, r 2335 Quincy av.
Nielson Fred, farmer, r W Weber.
Nielson Jacob, farmer, r W Weber.
Nielson Jas W, mach, b rear 100 N Wash av.
Nielson Niels C, farmer, r rear 100 N Wash av.
Nielson Wm, farmer, r W Weber.
Niemoyer Jos, pkr Ogden Furn & C Co, r 2960 Ogden av.
Nies Chas, died June 20 '12.
Niess Mrs Lillie, drsmkr, r 2911 Wash av.
Nihart Anna, hsekpr, 2580 Jefferson av.
Niles Harrison R, supply man O S L, b 2921 Lincoln av.
Niles Lena (wid Moses), r 2921 Lincoln av.
Niles Myron B, clk, r 2923 Lincoln av.
Ninth Ward Meeting House, 3104 Porter av.
Nishimura B T (Wakimoto & Nishimura), r 441 E 18th.
Nixon, see also Nickson.
Nixon Lucy (wid Thos S), b 163 22d.
Nobby Suitorium, C L Wappler mgr, 223 25th.
Noble Abraham, bkpr Goddard P & P Co, rms 2669 Quincy av.
Noble Ambrose S, eng S P, r rear 517 22d.
Noble Mrs Ella, r 2515 Lincoln av.
Noble Elsie M, tchr Five Points School, r 2669 Quincy av.
Noble Irma, nurse rear 517 22d, b same.
NOBLE LAWRENCE, Mgr Corey Livery Co, rear 2566 Washington av, rms Corey Apts.
Noble Wm L, emp Corey Livery Co, rms 2515 Lincoln av.
Noggle Absalom, emp Eccles Lbr Co, r 244 32d.
NOGGLE ROY L (The Noggle Studio), r 244 32d, Tel 1428-W.
NOGGLE STUDIO THE (Roy L Noggle), Photography in all its Branches, 2434 Washington av, Tel 388-J. (See adv at classified Photographers).
Nokleby C Joseph, brtndr P M Poulsen & Co, r 2151 Jefferson av.
Nokleby Emil O, agt, r 2147 Jefferson av.
Nokleby Hyrum P, clk C W & M Co, b 2147 Jefferson av.
Nolan Jas, lab, rms Montana House.
Nolan John, died May 8 '12.
Nolan Mary (wid Hugh), r rear 2436 Madison av.
Nollert Rose, nurse Dee Hosp.
Noorda Bertus, emp Ogden Whol Drug Co, b 772 30th.
Noorda Claude, b 772 30th.
Noorda Henry, lab, r 772 30th.
Noorda Henry jr, missionary, r 213 33d.
Noorda Jacob, tailor, b 772 30th.
Noorlander Anganitha M, clk Golden Rule , b 1031 22d.
Noorlander Arie, farmer Utah School D and B, r 1031 22d.
Noorlander Judith, r rear 2336 Quincy av.
Noorlander Margaret, clk Golden Rule, b rear 2336 Quincy av.

Best Line to California
SALT LAKE ROUTE

BUCHMILLER & FLOWERS
STRATFORD CLOTHES
Clothiers and Furnishers 2461 Washington Ave.

Norback Axel M, cond O R T Co, r 2317 Jefferson av.
Norback Frankie, opr John Scowcroft & Sons Co, b 2317 Jefferson av.
Nordell David, lab O P B & T Co, b Harrisville.
Nordquist August L, farmer, r 948 7th.
Nordquist Mary E, cashr John Scowcroft & Sons Co, b 35 Harrisville rd.
Nordquist Peter, blksmith, 35 Harrisville rd, r same.
Nordquist Peter A, blksmith, b 35 Harrisville rd.
Norimatsu Thos, rest, 227 25th, r same.
Norman Bert, gdnr, r 1001 Farr's av.
Norman Wm J, emp Amal Sugar Co, r Slaterville.
Norris Ada, emp Shupe-Williams C Co, b 2173 Grant av.
Norris Chas H, student, b N Ogden.
Norris Irving S, r 908 22d.
Norris John H, hlpr D & R G, r rear 2137 Grant av.
Norris Saml I, emp U S Forest Service, r 908 22d.
Norris Thos, brklyr, r N Ogden.
Norris Thos W, lab, r N Ogden.
Norseth Carl E, sausage mkr Russell-James Co, b 562 1st.
Norseth Hyrum, emp S L V C Co, r 562 1st.
Norseth Lizzie M, clk City Floral Co, b 562 1st.
Norseth Margaret M, waiter Jensen's Cafe, rms 420 25th.
Norseth Ole R, tmstr Pioneer C & L Co, r N Ogden.
Norseth Parley E, driver Wilcox Gro Co, b 562 1st.
Norseth Peter O, r 562 1st.
NORTH BRITISH & MERC INS CO (of London), B H Goddard Agt, 429 24th.
North Ogden Amusement Hall, N Ogden.
North Ogden Canning Co, J E Randall pres, Jas Storey sec, D E Randall treas and mgr, N Ogden.
North Ogden Cemetery, N Ogden.
North Ogden Meeting House, N Ogden.
North Ogden Public Library, N Ogden.
North Ogden Relief Society Hall, N Ogden.
North Ogden School, N Ogden.
NORTH RIVER INS CO (of New York), E F Bratz Agt, 410 25th.
North Weber Stake (L D S), 429 24th.
NORTHWESTERN MUTUAL LIFE INS CO (of Milwaukee, Wis), Jos A Carlson Dist Mgr for Weber, Morgan and parts of Davis, Summit and Box Elder Counties, 2232 Adams av, Tel 1452-W.
NORTHWESTERN NATIONAL INS CO (of Milwaukee), E F Bratz Agt, 410 25th.
Norton J Wm, pres and mgr Standard Bottling Co, r 725 22d.
Norton Laura P, stenog, b 3070 Porter av.
Norton Patrick, r 633 W 24th.
NORTON WM I, Chief Police Dept, Tel 57, r 3070 Porter av, Tel 2327.
NORWICH UNION FIRE INS SOCIETY (of England), J M Forristall Agt, 415 24th.

Charles Peterson SIGNS--ALL KINDS
Metal, Electric, Window Lettering, Theatrical Scenery
20 RICHARDS ST. Tel. Was. 1508 SALT LAKE CITY

"You Don't Know Beans" Telephone 995
Office and Factory
29th Street and Pacific Ave. Till You've Tasted Pierce's

Salt Lake Cabinet & Fixture Co.
Shelving, Counters, Church Furniture and Refrigerators
K. J. Fetzer 27 Richards Street Tel. Was. 3210 Salt Lake City

Nottage Wm, r w s Harrisville rd 2 n of city limits.
Nugent Matthew, lab, r 2269 Jackson av.
Numa Kenichi, dentist, 159 25th, rms same.
Nunn Jas, cond O S L, r 2532 Lincoln av.
Nunn John A, cond, r 2532 Lincoln av.
Nunn R F, emp Amal Sugar Co.
Nurden, see Nerden.
Nye Adelbert O, tmstr Gillette Coal Co, r 349 Parry av.
Nye Cecilia A (wid Stephen W), r 3118 Ogden av.
Nye Charlotte, b 3118 Ogden av.
NYE FRED M, V-Pres and Mgr Fred M Nye Co, r 2546 Jefferson av, Tel 1937.
NYE FRED M CO, J C Nye Pres, F M Nye V-Pres and Mgr, R C Nye Sec and Treas, Clothing, Men's Furnishings and Shoes, 2413 Washington av, Tel 572. (See left top lines).

P. A. ISAKSON & CO.
Contractors and Builders
Buildings Furnished Complete
ESTIMATES FURNISHED
Rear 247-251 22nd St. Phone 1808-J

FRED M. NYE CO.
Incorporated
Outfitters to Men and Boys
STEIN-BLOCH CLOTHING
CRAWFORD SHOES
DUNLAP HATS
2413 Washington Ave. OGDEN, UTAH

NYE JOSEPH C, City Commr, City Hall, Pres Fred M Nye Co and J C Nye Agency Co, r 2546 Adams av, Tel 1943.
NYE J C AGENCY CO, J C Nye Pres, Robt C Nye V-Pres, Marie Har-tog Sec and Treas, Insurance, Real Estate, Rentals, etc, 516 First Nat Bank Bldg, Tel 855.
Nye Ore L, emp Leek Brick Co, r 136 31st.

JOGALONG TRANSFER CO.
Moving Vans, Storage and Furniture Packing
328½ TWENTY-FIFTH STREET TELEPHONE 283

THOS. S. FEENEY DINING ROOM FOR LADIES BARLOW B. WILSON
FALSTAFF CAFE
2425 WASHINGTON AVE. "A Little Better than Good Enough" OGDEN, UTAH

NYE ROBERT C, Sec and Treas Fred M Nye Co, V-Pres J C Nye Agency Co, r 2260 Quincy av, Tel 959-W.
NYLANDER ARVID (Nylander Bros), rms 27 Woodmansee Blk.
NYLANDER AXEL A (Nylander Bros), r 760 27th.
NYLANDER BROS (Axel A and Arvid), Tailors, Cleaning and Press-ing, 368 24th, 2d Floor, Tel 342-J. (See left side lines).
Nylander Emil A, clk Last & Thomas, r 368 24th.
Nylander Hilma, cook, 507 25th.
Nylander Maria (wid Anders), rms 368 24th.

Have Your Clothes Looked After By Competent Tailors
NYLANDER BROS.
TAILORS
Phone 342-J 368 24th Street, (Upstairs, Woodmansee Bldg.)
Ladies and Gents Clothes Cleaned, Pressed and Repaired
Remodeling
Specialty, Uniforms for High School Cadets—We are Military Tailors
Tailor Made Suits to Your Measure as Cheap as Ready-Made.
Suits Pressed 50c. Suits Cleaned and Pressed $1.50. Dry Cleaning. We Clean Everything

O

Oakden Ann (wid Geo), r 187 28th.
Oakden Bertha, stenog John Scowcroft & Sons Co, b 187 28th.
Oakden Eliz, bkpr M S T & T Co, b 187 28th.
Oakden Ellen, student, b 187 28th.
Oakden Louise, emp John Scowcroft & Sons Co, b 187 28th.
Oakey Eliz S (wid Jas), r 149 26th.
Oakey Walter M, moved to Church Buttes, Wyo.
Oakley Chas, mach O S L, r Marriott.
Oakley Napoleon B, tmstr, r 685 Canyon rd.
Oakley Wm, emp Amal Sugar Co, r Wilson la.
Oayama U, barber, 2453 Grant av, r same.

DENVER & RIO GRANDE RAILROAD
SCENIC LINE OF THE WORLD

THE ECCLES LUMBER CO.
156 to 164 24TH ST.
WHOLESALE AND RETAIL
LUMBER, DOORS, SASH AND
ALL KINDS OF BUILDING MATERIAL AND MILL WORK

DEE PRINTING COMPANY

Where You Always Find the Best in Printing

2562½ Washington Ave. - - Tel. 224-J

Oberg August N, chef Union Depot Hotel, r 2874 Wall av.
Oberg Florence, emp S L V C Co, b 1004 21st.
Oberg Nels E, painter, 1004 21st, r same.
Oberg Ruby, emp S L V C Co, b 1004 21st.
Oborn Albert, student, b 1141 23d.
Oborn Alford A, drapr Boyle Furn Co, r 832 23d.
Oborn David, emp Amal Sugar Co, r Wilson Wd.
Oborn Ernest F, tchr Utah School D & B, r 2335 Quincy av.
Oborn Heber C, cpt ctr Boyle Furn Co, r 1141 23d.
Oborn Isabella, b Wilson Wd.
Oborn John J, died June 4 '12.
Oborn Jos J, insp, r Wilson Wd.
Oborn Lillie M, student, b 1141 23d.
Oborn Lorene M, opr Boyle Furn Co, b 1141 23d.
Oborn Mary S (wid John J), r 1133 23d.
Oborn Nellie S, clk W H Wright & Sons Co, b 1133 23d.
O'Brien, see also Brian.
O'Brien Mrs Ellen, moved to Wood River, Neb.
O'Brien Jas W, formn Merchants L & P Co, b 464 28th.
O'Brien Kathleen T, stenog J J Brummitt, b 2533 Gramercy av.
O'Brien Wm, clk R M S, r 408 26th.
O'BRIEN WM S, Mgr Postal Telegraph-Cable Co, 2484 Washington av, r 2533 Gramercy av, Tel 2010-R.
O'Brien Wm S jr, tailor, b 2533 Gramercy av.
O'Byrne Will H, tchr High School, r 853 27th.
O'Connell Wm, swchmn O S L, rms Helena Hotel.
O'Conner Jas J, foreman, r 2147 Grant av.
O'CONNOLLY MRS SPURGEON, Mgr N L Spurgeon Millinery Co, 2372 Washington av, r same, Tel 1866-W.
O'Connolly Thos R, lawyer, 2411 Wash av, r 2372 same.
O'Connor, see also Connor.
O'Connor Danl, lab, b 200 W 28th.
O'Connor Frank E, carp O S L, r 2126 Reeve av.
O'Connor Harry, student, b 2147 Grant av.
O'Connor Jas J, formn O S L, b 200 W 28th.
O'Connor Jos, fireman U P, r 261 27th.
O'Connor Martin J, clk, r 2044 Monroe av.
O'Connor Michl J, clk Geo A Lowe Co, r 2044 Monroe av.
O'Connor Rosalie, stenog Underwood Typr Co, b 2147 Grant av.
O'Connor Teresa, clk M S T & T Co, b 2147 Grant av.
Oda Phoebe E, cigarmkr, rms 437 Herrick av.
O'Day, see Day.
Odd Fellows Hall, 2416 Wash av.
Odell Mary A (wid Benj C), r 1443 23d.
Odermatt Chas A, tkt agt Pullman Co, r 135 James ct.
Odermatt Henry M, contr, 684 22d, r same.
Odermatt P L, brkmn S P, r 2758 Lincoln av.
Odney Oscar T, mgr Singer S M Co, r 2259 Monroe av.
O'Donnell Dora G, stenog O S L, b 465 22d.
O'Donnell Jas, lab, r 196 W 28th.

OREGON SHORT LINE RAILROAD

SEE PAGE 3

CHEESMAN AUTOMOBILE CO.

Agents for Paige, Chalmers, Locomobile Automobiles and Federal Trucks. Garage, Repairs, Supplies and Storage

Telephone 406. 2566 Washington Ave., Ogden, and Salt Lake City

O'Donnell Ray T, lino opr Examiner, r 12 Peery Apts.
Officer Courtney W, horse trainer, r 403 7th.
Oftedal Amelia (wid Hans), r 2051 Farr's av.
Ogawa Frank, boarding, 263 25th.
Ogden Barber Supply Co (J W Griffin), 318 25th.
Ogden Bench Canal & Water Co, A D Chambers sec, First Nat Bank.
OGDEN BOOK & CURIO CO (E W Townsend), Curios, Souvenirs, Periodicals, Books and Stationery, Marion Hotel Blk, 176 25th.
Ogden Bottling Works, Emmett Bros proprs, 2668 Lincoln av.
Ogden Caledonian Club, Alex Liddell sec, 2475 Wash av.
Ogden Canyon Sanitarium, e end Canyon rd.
OGDEN CHAMBER OF COMMERCE, J J Brummitt Sec, base Utah Nat Bank Bldg, Tel 59.
Ogden City Cemetery, bet 19th and 20th Madison and Adams av.
OGDEN CITY DIRECTORY, R L Polk & Co Publishers, Office and Library with Carnegie Free Library, Washington av n w cor 26th, General Offices 613-616 Dooly Bldg, Salt Lake City, Tel Wasatch 39.
Ogden City Ice Co, Saml Thomas mgr, 413 24th.
Ogden City Military Band, over Isis Theatre.
OGDEN COMMISSION CO, G A Barry Mgr, Wholesale Fruits, Pro- duce and Commission, 2236 Washington av, Tel 280.
OGDEN ELECTRIC SUPPLY CO, L A Herdti Mgr, Electrical Sup- plies, House Wiring, Repairing etc, 2448 Washington av, Tel 693. (See adv).

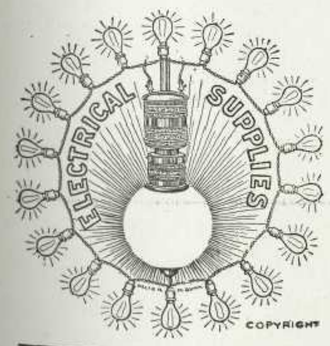

OGDEN ELECTRIC SUPPLY CO. Inc.

Wholesale and Retail

CONTRACTING ELECTRICIANS
WIRING AND REPAIRING

LET US DO YOUR WORK

Chandeliers, Shades, Fans
Motors and Electric Appliances

Telephone 693 2448 Washington Ave.
L. A. HERDTI, Mgr. OGDEN, UTAH

OGDEN EVENING STANDARD, see Evening Standard, 360 24th, Tel 56.
OGDEN EXAMINER CO (Inc), M S Browning Pres, LeRoy Arm- strong Sec, Otto P Meekes Treas, Publishers The Ogden Examiner, 2439 Hudson av, Tels 287 and 309.

ORE ENVELOPES, PAPER AND TWINE

CARPENTER PAPER CO. SALT LAKE CITY

DR. V. S. RAYMOND, NATUROPATHY

Turkish Baths, Massage, Electric Light, Steam and Sweat Baths. Scientific Breathing and Fasting Cure given at my

NATURE CURE SANITARIUM

366 32ND ST., TEL. 2345

THE WESTERN FOUNDRY & MACHINE CO.
ENGINEERS, FOUNDERS AND MACHINISTS
EVERYTHING IN FOUNDRY, MACHINE, BOILER AND STRUCTURAL STEEL WORK
TELEPHONE 647 2257 LINCOLN AVE. OGDEN, UTAH

OGDEN EXAMINER THE (Morning Daily), Ogden Examiner Co Publishers, J U Eldridge jr Gen Mgr, LeRoy Armstrong Editor, Jas P Carr Managing Editor, 2439 Hudson av, Tels 287 and 309.
Ogden Fair Grounds, 17th nr Wall av.
OGDEN FEED CO (W T Astill, J H Shafer), Wholesale and Retail Flour, Feed, Hay, Grain, Seeds, Poultry Supplies and Stock, Coal and Kindling, 2262 Washington av, Tel 509.
OGDEN FLORAL CO (Alfred P and Wm F Altman), Wholesale and Retail Florists, 770 Canyon rd, Tel 346, and 1605 Hudson av, Tel 1821.
Ogden Fossil Oil & Land Co, G J Kelly sec, base Reed Hotel Bldg.
Ogden Fruit Growers Assn, C F Thinnes sec, Wall av n w cor 21st.
OGDEN FURNITURE & CARPET CO, Job Pingree Pres, Adam Patterson V-Pres, Heber Scowcroft Sec and Treas, Hyrum Pingree Mgr, 2430 Washington av, Tel 170.
Ogden Gun Club, A P Bigelow sec, 2500 Wash av.
Ogden Hat Wks, T B Kelly mgr, 223 25th.
Ogden High School, Monroe av s w cor 25th.
Ogden Hot Springs Sanitarium Co, Dr J D Martin local mgr, Utah Hot Spgs.
Ogden House (Albert Swingewood), 179 25th.
OGDEN JUNK HOUSE, Jos Kraines Propr, Wholesale and Retail Dealers in All Kinds of Junk, Hides, Pelts, Wool, Furs and Beeswax, 1900-1912 Washington av, Tel 325-W. (See adv at classified Junk).
Ogden Lake Shore Oil & Asphalt Co, A B Corey pres, R D Roberts sec, 2560 Wash av.
OGDEN LIVERY, FEED & SALE STABLES, J F Everett & Co Proprs, 2219 Washington av, Tel 876. (See left side lines).
OGDEN MACARONI MFG CO, R E Miller Pres, A Ferro Mgr, N Constano Local Mgr, Office and Works 1950 Washington av, Tel 384. (See adv).
Ogden Manufacturers & Jobbers Assn, F H Whitcombe sec, 57 Lewis Blk.
Ogden Meat Co (C H Larned), 2323 Wash av.

R. E. MILLER, Pres. A. FERRO, Mgr. N. CONSTANO, Local Mgr.
Ogden Macaroni Mfg. Co.
Manufacturers of 43 Varieties Macaroni, Vermicelli, Spaghetti, Etc.
Made of the very best grade of flour, under strict sanitary conditions
Ask Your Grocer For Durham or Carnation Brand. Once Used, You Will Use No Other
Office and Works, 1950 Washington Av. Tel. 384

CIRCULARS ADDRESSED WRITE **R. L. POLK & CO.** SALT LAKE CITY MAILING LISTS OF ALL KINDS

NYLANDER BROS., TAILORS, Ladies' and Gents' Clothing Cleaned, Pressed and Repaired. Remodeling.
Tailor-Made Suits to Your Measure Exclusive Styles in Suits. $15 to $50
368 24TH ST. UPSTAIRS TEL. 342-J

THE STORE OF FURNITURE SATISFACTION
BOYLE FURNITURE COMPANY
FURNITURE, CARPETS, DRAPERIES, WALL PAPER, RANGES

Ogden Medicinal Springs, B M Robinson pres and mgr, Jas Pingree v-pres, Jas H Riley sec and treas, e end Canyon rd.
OGDEN MILLING & ELEVATOR CO (Incorporated 1889, Capital $200,000), James Mack Pres, H M Mack Sec and Treas, Jas M Mack Asst Mgr, Proprs Phoenix and Riverdale Flour Mills, Office 2220 Washington av, Tel 162. (See front cover and p 2).
OGDEN NEPHI O, Mgr N O Ogden Co, r 359 27th, Tel 431-J.

Ogden Novelty Works
"WE FIX ANYTHING" RAY SHURTLIFF, Proprietor
Automobile, Motorcycle and Bicycle Work. Key Fitting and Locksmiths, Saw Filing, Lawn Mowers Sharpened and Repaired, Light Machine Work, Grinding of All Kinds, Go-carts Repaired and Retired. Phone 794.
2576 WASHINGTON AV. OGDEN, UTAH

OGDEN NOVELTY WORKS, Ray Shurtliff Propr, 2576 Washington av, Tel 794. (See adv).
OGDEN N O CO, Nephi O Ogden Mgr, Clothing, Men's Furnishings and Shoes, 236 25th, Tel 203-J. (See left top lines).

N. O. OGDEN CO.
Outfitters For People of Particular Taste

CLOTHING, FURNISHINGS
Holeproof Hosiery for the Whole Family
Guaranteed for 6 months without holes or new hose free
Nettleton, Johnston and Murphy Shoes
Dr. A. Reed Cushion, Heywood Bunion Shoes
America's Foremost Lines of Ladies' Misses' and Children's High-grade Footwear
236 25th STREET PHONE 203-J

JOHN J. McKINNON CARRIAGE AND AUTOMOBILE PAINTER
SATISFACTION IN McKINNON'S PAINTED CARS AND CARRIAGES
Rates Reasonable 2202 Washington Av.

EMPIRE CONCRETE CEMENT BLOCKS & CONSTRUCTION CO.
OFFICE 2353 MONROE AVENUE TELEPHONE 410-W
EVERYTHING IN THE CONSTRUCTION OF CEMENT AND CONCRETE WORK.

CLARA BERGES PRIVATE HOSPITAL
Fully Equipped with the Latest Appliances. Trained Nurses in Attendance.
2106 WASHINGTON AVENUE - TELEPHONE 253 - Open to all Regular Physicians

It Beats the World How **KITCHEN KLEANSER** GETS THE —DIRT—
W. F. RUSSELL, Pres. and Mgr. Office and Factory 19th and Pacific Ave.

Ogden Packing & Provision Co, Lars Hansen pres, Chas A Ziemer v-pres, S S Jensen sec, w end 24th st viaduct.

OGDEN PAINT, OIL & GLASS CO, W H Harris Pres and Mgr, 2440 Washington av, Tel 9. (See front edge of leaves).

Ogden Paint, Oil and Glass Company

JOBBERS OF

PAINTS, OILS AND WINDOW GLASS

American and French Plate. Illuminating and Automobile Lubricating Oils. Painters' Supplies. Hand and Power Separator Oils

2440 WASHINGTON AVE. **OGDEN, UTAH**

OGDEN PLANING MILLS CO, S W Streeper Mgr, Sash, Doors, Turning, Stair Work etc, 1985 Washington av, Tel 663-W.

OGDEN PLUMBING & HEATING CO, Lee Ballantyne Pres, G P Gates V-Pres, V C Ballantyne Sec and Treas, Brig Ballantyne Mgr, Sanitary Plumbing, Heating and Ventilating, 2437 Hudson av, Tel 69. (See adv at classified Plumbers).

OGDEN PORTLAND CEMENT CO, C A Day Pres and Gen Mgr, H C Day V-Pres, H C Baker 2nd V-Pres, R E Bristol Sec, Treas and Sales Mgr, Suite 6-7 Utah Nat Bank Bldg, Tel 554. (See right top lines and p 299).

Ogden Pressed Brick & Tile Co, M S Browning pres, J Wm Levedahl v-pres, J M Child treas, W H Child mgr, Lester Perry sec, 2411 Wash av, yards Harrisville.

Ogden Public Library, see Carnegie Free Library.

Ogden Publicity Bureau (Auxiliary of Weber Club), Dr H M Rowe pres, F M Driggs v-pres, A P Bigelow treas, O J Stilwell mgr, 2442 Grant av.

Best Line to California
SALT LAKE ROUTE

OGDEN STEAM LAUNDRY CO.
LAUNDERERS AND DRY CLEANERS
437 TWENTY-FIFTH STREET PHONE 174

OGDEN PORTLAND CEMENT CO.
FOR GOOD CONCRETE
R. E. BRISTOL, Sales Mgr.
Offices: Utah National Bank Building. Phone 554
Plant near Brigham City, Utah
ECCLES LUMBER CO., City Distributors

OGDEN RAPID TRANSIT CO, M S Browning Pres, E S Rolapp Sec, H H Rolapp Treas, E H Chambers Cashr, Office and Depot 2378 Washington av, Tel 452, Barns and Power House e s Washington av bet 19th and 20th, Tel 32.

Ogden San Juan Oil Co, J C Nye sec, 516 First Nat Bank Bldg.

Ogden Savings Bank, M S Browning pres, H H Rolapp v-pres, C H Barton cashr, 2384 Wash av.

OGDEN SEWER PIPE & CLAY CO, Robert Neill Pres, W B Porter-field Sec and Treas, Mfrs of Vitrified Sanitary Sewer Pipe, Well Tubing, Culvert Pipe, Farm Drain Tile and All Clay Products, also Retail Coal Dealers, Pacific av cor 29th, Tel 141.

Ogden Social Club, August Trorlicht sec, Reed Hotel.

Ogden Stake (L D S), 1 Utah Nat Bank Bldg.

H. C. BIGELOW, President
A. P. BIGELOW, Cashier
JOHN M. BROWNING, Vice-Pres.
E. L. VAN METER, Asst. Cashier

Ogden State Bank
Corner 25th Street and Washington Avenue

Capital	$ 100,000
Surplus and Undivided Profits	$ 160,000
Deposits	$2,100,000

OGDEN STATE BANK, H C Bigelow Pres, J M Browning V-Pres, A P Bigelow Cashr, E L Van Meter Asst Cashr, 2500 Washington av, Tel 62. (See front cover).

OGDEN STEAM LAUNDRY CO, O A Parmley Mgr, 437 25th, Tel 174. (See right top lines and at classified Laundries).

Ogden Sub-High School, 25th n e cor Adams av.

Lambert Paper Co.
Wall Av. & 24th St. The Paper House Phone 151
Paper For This Book Furnished By This Company
Oldest and Most Reliable Paper House in the State

LUMBER
YARD: CORNER 25TH STREET AND QUINCY AVENUE
Wheelwright Lumber Co.
Office: 2476 Washington Avenue Phone 147

J. M. FORRISTALL 415 24th St. Telephone 425
Real Estate, Loans, Rentals and Collections

OGDEN TENT & AWNING CO, John Hoxer Propr, Tents, Awnings, Wagon Covers, Harness etc, 2268 Washington av, Tel 264. (See back cover).

Ogden Tent & Awning Co.
JOHN HOXER, Mgr.
Wholesale and Retail
Tents, Awnings, Wagon Covers, Porch Curtains and Camp Furniture
Telephone 264
2268 Washington Ave., Ogden

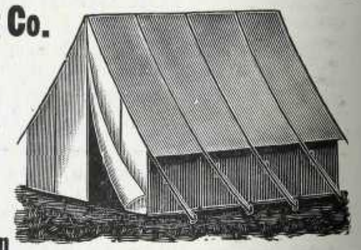

OGDEN THEATRE, Geo J Kelly Sec and Treas, Walter Arington Mgr, 420 25th, Tel 220.
Ogden Trade Linotype, E W Harrold mgr, 2465 Wash av.
OGDEN TRANSFER & STORAGE CO, Rufus Ford Mgr, Office 2340 Grant av, Tel 910, Warehouses 2336-2338-2340 Grant av and rear 2327 Hudson av. (See back cover and at classified Transfer Cos).
Ogden Trunk Factory (D E Pinkham), 2455 Grant av.
Ogden Turf Exchange, Roy B Shumway mgr, 3601 Wash av.
OGDEN UNION RAILWAY & DEPOT CO, C W White Sec, Commissary Bldg.
OGDEN WHOLESALE DRUG CO, J H F Last Pres, J H Thomas V-Pres, E N Freeman Sec, C B Empey Treas and Mgr, 155-159 24th, Tel 2265.
Ogden Wholesale Grocery Co, Ezra Richardson mgr, 23d and Wall av.
Ogg Blanche R, student, b 381 22d.
Ogg Emma F (wid Jefferson), furn rms 381 22d.
Ogg Floyd L, fireman O S L, b 381 22d.
Ogletree Wm B, waiter Reed Hotel, r 346 28th.
O'Gorman, see also Gorman.
O'Gorman Wm F, driver Ogden Stm Ldry, r 3011 Jefferson av.
Ogren, see also Agren.
OGREN AXEL T, Adv Solr R L Polk & Co, r Salt Lake City.
O'Hara Thos, formn, rms European Hotel.
Ohlin Esther, tchr N Ogden School, b N Ogden.
Ohlson, see also Olsen and Olson.
Ohlson Bertha (wid John A), r 515 Cook.
Ohlson Engward S, clk P O, r 515 Cook.
Ohlson Hyrum, clk O'Neill Bros, r 2762 Volker av.

J. F. EVERETT & CO. Propr. Ogden Livery, Feed and Sale Stables. Funeral, Party and Wedding Calls. Up-to-date Rigs
Telephone 676 2219 Washington Avenue

KELLY & HERRICK Fire and Accident Insurance Real Estate and Loans
2500 WASHINGTON AVENUE TELEPHONE 76

OGDEN PORTLAND CEMENT FOR GOOD CONCRETE

Ohlson Oscar E, eng S P, r 375 23d.
Ohlson Winifred, b 2762 Volker av.
Oka Makinojow, gdnr, r 39th bet Adams and Jefferson avs.
Okey Eliz (wid Jas), b 2609 Lincoln av.
Okumura Frank, rest 166 25th, r same.
O'Leary Edward T, emp J J McCloskey, rms Creston Hotel.
Olive Rooming House (Mrs A K Chapman), 217 25th.
Oliver A R, formn U L & R Co, r Riverdale.
Oliver Chas, mach O S L, r Plain City.
Oliver Jos, cigar mfr 413 23d, r rear 239 22d.
Oliver Mrs Kate, r 132 27th.
Oliver Margaret, moved to Rialto, Cal.
Oliver Thos W, swchmn O S L, r 2247 Lincoln av.
Olmstead Edna C, b 500 W 24th.
Olmstead Geo, carp, r 500 W 24th.
Olofson Oscar P, motrmn, r 3118 Adams av.
Olsen, see also Ohlson and Olson.
Olsen Anna C, b 552 21st.
Olsen Annie C (wid Jas), b 2955 Pingree av.
Olsen Bolata (wid John), r 515 Cook.
Olsen Carl, farmer, b Plain City.
Olsen Carl, emp Amal Sugar Co, r Wilson Wd.
Olsen Christian, farmer, r Plain City.
Olsen Edna, emp S L V C Co, b 314 2d.
OLSEN EDWARD A, Staple and Fancy Groceries, Crockery and Glassware, 2259 Washington av, Tel 1100, r 552 21st, Tel 1588.
Olsen Edward A jr, clk E A Olsen, b 552 21st.
Olsen Edwin C, paper box mfr 180 W 31st, r 2757 Wall av.
Olsen Edwin T, moved to Salt Lake City.
Olsen Florence, stenog S L V C Co, b 314 2d.
Olsen Frances L, moved to Salt Lake City.
Olsen Guy M, repr L H Becraft, b Wilson Wd.
Olsen Henry C, slsmn J S Campbell Co, r 465 20th.
Olsen John J, moved to Salt Lake City.
Olsen J Albert, driver Ogden Paint O & G Co, r 1170 26th.
Olsen Lorenzo D, clk Hemenway & Moser Co, r rear 270 22d.
Olsen Moroni, student, b 552 21st.
Olsen Norman, farmer, r Wilson Wd.
Olsen Ole, farmer, r Wilson Wd.
Olsen Ole A, formn, r 314 2d.
Olsen Orson F, eng Utah School D and B, r 2060 Quincy av.
Olsen Oscar, pipeftr O S L, r 2126 Wash av.
Olsen Oscar, emp Amal Sugar Co, r Wilson Wd.
Olsen Peter H, r 2242 Moffit av.
Olsen Richd, emp Amal Sugar Co, r Wilson Wd.
Olsen Richd jr, farmer, b Wilson Wd.
Olsen Robt, emp Amal Sugar Co, r Wilson Wd.
OLSEN SAMUEL, Mgr Jensen Creamery Co 102 23d, r 294 21st.
Olsen Swan T, bkpr Sidney Stevens Imp Co, r 2614 Monroe av.
Olsen Victor, farmer, b Wilson Wd.
Olson Chas, r rear 270 22d.

THE ECCLES LUMBER CO WHOLESALE AND RETAIL LUMBER, DOORS, SASH AND ALL KINDS OF BUILDING MATERIAL AND MILL WORK
156 TO 164 24TH ST.

DENVER & RIO GRANDE RAILROAD
SCENIC LINE OF THE WORLD

COREY LIVERY CO.
L. NOBLE, PROPRIETOR
TELEPHONE 29 2566 WASHINGTON AVENUE

Olson Harold M, emp Marion Hotel, b 370 28th.
Olson Jennie, clk W H Wright & Sons Co, b 260 24th.
Olson Mrs Josephine F, clk Utah Knit Co, b 561 Canyon rd.
Olson Lorenzo D, clk, b rear 270 22d.
Olson Swan, formn O S L, b 165 23d.
O'Neill Alice, tchr Wash School, r 335 28th.
O'Neill Bessie, stenog, b 2540 Jefferson av.
O'Neill Block, 423-427 25th.
O'Neill Bros (R P and John), proprs Bd of Trade Saloon 200 25th, pool 234 same.
O'Neill Ella F, stenog F B Devoto, b 2540 Jefferson av.
O'Neill Georgia, opr M S T & T Co, b 317 30th.
O'Neill Geraldine, student, b 2540 Jefferson av.
O'Neill House (Mrs Josephine Erickson), 427 25th.
O'NEILL MRS JENNIE, Sec J P O'Neill Constn Co, r 2763 Madison av, Tel 1429.
O'Neill John (O'Neill Bros), r 317 30th.
O'Neill John, lab, b 413 W 21st.
O'Neill John, molder, b 219 12th.
O'Neill John, student, b 2763 Madison av.
O'NEILL JOHN P, Pres J P O'Neill Constn Co, r 2763 Madison av, Tel 1429.
O'NEILL J P CONSTRUCTION CO, J P O'Neill Pres, D A Smyth V-Pres, Mrs Jennie O'Neill Sec, Thomas O'Neill Treas, Contractors Paving, Sewer, Asphaltum, Cement, etc, 423 25th, Tel 621. (See right bottom lines).

J. P. O'Neill Construction Co.
CONTRACTORS OF
STREET PAVING, SEWERS AND WALKS
DEALERS IN
STONE, CEMENT and ASPHALTUM
423 Twenty-Fifth Street Telephone 621 Ogden, Utah

O'Neill Kate E, music tchr 262 28th, b same.
O'Neill Lillian, student Sacred Heart Academy.
O'Neill Lulu J (wid John), nurse 2930 Hudson av, r same.
O'Neill Marie, student, b 317 30th.
O'Neill Michael L, eng, r 262 28th.
O'Neill Peter W, pipemn, r 349 22d.
O'Neill Richd P (O'Neill Bros), r 2540 Jefferson av.

OREGON SHORT LINE RAILROAD
SEE PAGE 3

VOLKER LUMBER CO.
WHOLESALE AND RETAIL DEALERS 237-245 24th ST. PHONE 612

B. H. GODDARD
INSURANCE, REAL ESTATE AND LOANS
429 TWENTY-FOURTH STREET TELEPHONE 500-W

O'NEILL THOMAS, Treas J P O'Neill Constn Co, r w s Pacific av nr 34th, Tel 1631-J.
O'Neill Timothy, died Aug 12 '12.
ONELLO SAM, Dealer in Staple Groceries, Poultry, Eggs, Fruits and Produce 2245 Washington av, r same, Tel 721-J.
Ono Fukatura, boarding, r 2457 Lincoln av.
Openheim Albert, baker Union Depot Hotel.
Openheim Mrs Mabel, cook Union Depot Hotel.
Opheikens Carl, painter, b 1863 Park av.
Opheikens Hannah, b 281 33d.
Opheikens Henry, lab, r 281 33d.
Opheikens Henry J, emp Shupe-Williams C Co, b 1863 Park av Riverside pk.
Opheikens Jacob, farmer, r 149 W 2d.
Opheikens Jacob jr, stower O S L, b 281 33d.
Opheikens Jens, emp John Smeding, r 200 Harrisville rd.
Opheikens John, b 1863 Park av, Riverside pk.
Opheikens John, trucker O S L, r 281 33d.
Opheikens Tjerk, r 1863 Park av, Riverside pk.
ORACLE THEATRE, H A Sims Mgr, 2476 Washington av.
Oram Elsie, opr John Scowcroft & Sons Co, b 556 Cross.
Oram Jos, emp Ogden P & P Co, r 2756 Jefferson av.
Oram Wm R, swchmn O S L, r 663 30th.
Orchard Wm, emp Amal Sugar Co.
OREGON LUMBER CO, David C Eccles Pres and Treas, Geo Romney V-Pres, H H Rolapp Sec, Wholesale Lumber, 154 24th, Tel 625.
OREGON SHORT LINE RAILROAD, Paul L Beemer Pass and Ticket Agt, 2514 Washington av, Tel Exch 2500. (See p 3).
Oregon Short Line Railroad, Signal Engineer's Office s s 26th 3 w of Wall av.
Oregon Short Line Railroad, C W Nelson agt, Utah Hot Springs.
OREGON SHORT LINE RAILROAD DINING CAR AND HOTEL SERVICE, F W Gentsch Supt, C W White Auditor, Commissary Bldg, Tel Exch 2500.
ORIENT INS CO (of Hartford), Kelly & Herrick Agts, 2500 Washington av.
Ormes Harry T, waiter, r 2918 Wall av.
Ormiston F W, fireman S P, r 2687 Wash av.
Orpheum Block, 2514-2524 Wash av.
ORPHEUM CANDY CO (Andrew and Gus Batistas), Fine Confectionery and Ice Cream Parlors, 2522 Washington av, Tel 1941-J.
Orpheum Hotel, Mrs Mary Saville mgr, 2520 Wash av.
ORPHEUM THEATRE, Goss Amusement Co Lessees, J F Goss Mgr, 2520 Washington av, Tel 323. (See inside back cover).
Orpheum Theatre Orchestra, Orpheum Theatre.
Orr Louis, carp O S L, b 2711 Grant av.
Orsel Nanno, repr, r 3307 Wall av.
Ortlepp Arthur H, electn, r 2848 Wash av.
Orton, see also Horton.
Orton Chas E, driver Frank Moore Coal Co, r N Ogden.

J. P. O'NEILL CONSTRUCTION COMPANY
Contractors, Street Paving, Sewers and Walks
423 Twenty-Fifth Street Phone 621

R. W. ANDERSON
MERCHANT TAILORING, CLEANING AND REPAIRING
2458 Grant Ave. Tel. 265-W

N. O. OGDEN CO.
SHOES FOR THE WHOLE FAMILY
Nettleton, Johnson & Murphy and Dr. Reed Cushion Shoes

Orton Clarence V, lab, r 872 12th.
Orton C Virtue, b N Ogden.
Orton Delbert T, farmer, b View.
Orton Esther, student, b N Ogden.
Orton Francis H, repr O S L, r 473 4th.
Orton Fred, farmer, b N Ogden.
Orton Hyrum, farmer, r N Ogden.
Orton Hyrum J, farmer, r N Ogden.
Orton Jos, r N Ogden.
Orton Jos E, b N Ogden.
Orton Luella M, b N Ogden.
Orton Thos, farmer, r N Ogden.
Orton Wm H, student, b N Ogden.
Orton Wm L, farmer, b N Ogden.
Osborne Clara, emp Shupe-Williams C Co, b 2679 Wall av.
Osborne Cornelius, cook Paul Ziegenhirt, r 2254 Madison av.
Osborne Isabel, rms 551 24th.
Osborne J W, brkmn S P, r 162 23d.
Osborne Lambeth, cook Kennedy's Cafe, r 2679 Wall av.
Osborne Lillian, cashr, b 2679 Wall av.
Osborne Thos S, clk Ed Williams & Son, b 2679 Wall av.
Osborne Walter C, brtndr Garner & Buckner, r 355 23d.
Oscherwitz Benj, clothing 255 25th, r 650 24th.
Oscherwitz Louis, expmn, r 230 26th.
Osgood Alice, student, b 2560 Jefferson av.
Osgood Arthur, mach, b 235 W 12th.
OSGOOD CHARLES F, Physician and Surgeon, 316 First Nat Bank Bldg, Tel 694, r 2560 Jefferson av, Tel 830-J
Osgood Chas V, cond D & R G, rms 220 27th.
OSGOOD FRANKLIN C, Dentist 316 First Nat Bank Bldg, Tel 694, r 1026 24th, Tel 1898-J.
Ostergard Jacob A, b 3175 Quincy av.
Ostergard John, lab, b 3175 Quincy av.
Ostergard Wm, lab O U R & D Co, r 3175 Quincy av.
Otis Geo, driver, r 685 22d.
Ottman Jos A, asst supt, r 827 23d.
Ovard Rachel A, emp Shupe-Williams C Co, b 303 31st.
Owen Chas H, burner O P B & T Co, r Harrisville.
Owen Earl W, carp, r 540 35th.
Owen Elsie D, smstrs, b 556 Cross.
Owen Ethel M, b 540 35th.
Owen Heber, setter O P B & T Co, b Harrisville.
Owen Horace J, student, b 556 Cross.
Owen Horace N, fruit grower, r 556 Cross.
Owen Jas, r 514 Cross.
Owen John T, cprsmith, r rear 738 26th.
Owen Lenora, clk John Scowcroft & Sons Co, b 125 26th.
Owen Louise E, opr John Scowcroft & Sons Co, b 556 Cross.
Owen Lydia, bkpr Fred M Nye Co, b 2333 Adams av.
Owen Mabel, opr John Scowcroft & Sons Co, b Harrisville.
Owen Mary N (wid Horace), r 556 Cross.

Telephone 470
FOR BUILDING MATERIALS
WEBER LUMBER COMPANY
R. C. MERRILL

CIRCULARS ADDRESSED WRITE
R. L. POLK & CO. SALT LAKE CITY
MAILING LISTS OF ALL KINDS

THE STORE OF FURNITURE SATISFACTION
BOYLE FURNITURE COMPANY
FURNITURE, CARPETS, DRAPERIES, WALL PAPER, RANGES

Owen Nathaniel H, died Nov 30 '12.
Owen Wm A, student, b 556 Cross.
Owen Wm W, tchr Sub-High School, r 2457 Quincy av.
Owens Clifford, fireman, r 2024 Wall av.
Owens Colonel E, cprsmith, r 2214 Moffit av.
Owens Henry, waiter Weber Club, r 249 26th.
Owens John, carp, rms 2446 Madison av.
Owens John F (Day & Owens), r 341 32d.
Owens John L, emp Amal Sugar Co, r Wilson la.
Owens Lucy E, b 341 32d.
Owens L Earl, emp, b 341 32d.
Owens Maurice T, waiter Weber Club, r 1036 25th.
Owens Nora, stenog, r 125 26th.
Owens Walter, hlpr, r 263 W 21st.
Owens Wm, brkmn U P, r 2414 Moffit av.
Owens Wm H, lab, b 234 26th.
Owens Wm W, tchr, r 2457 Quincy av.
Owls' Club, T S Shaughnessy sec, 2416 Wash av.
Oxford Hotel, Mrs Grace G Koerner mgr, 2468 Hudson av.
Oxley Frederick W, died June 23 '12.
Oxnam Geo B, ctr Mitchell Bros, r 2843 Grant av.
Oxnam Gordon, emp Shupe-Williams C Co, b 2843 Grant av.
Ozoki S, gdnr, b 23 Wilson la.

P

Pabst Brewing Co, Fred J Kiesel Co agts, 21st and Royal av.
Pace Byron F, brkmn S P, r 3108 Pacific av.
Pace Byron F jr, clk J S Carver & Sons, r 2941 Childs av.
PACIFIC FRUIT EXPRESS CO, C S Gunnell Dist Agt, Office Room 7 Union Depot, Tel Exch 2500.
Packard Ethelyn S, student, b 1610 Hudson av.
Packard Fred, cond O S L, r 1610 Hudson av.
Packard Lothair F, clk, b 1610 Hudson av.
Packard Sarah J (wid Sylvester), b 2261 Jefferson av.
Packer Alma, student, rms 718 Barlow la.
Packer Clarence H, asst dist agt Pac Fruit Exp Co, r 478 28th.
Packer Earl L, student, b 2933 Grant av.
Packer Ellen E (wid Sylvester J), r 2933 Grant av.
Packer Harold J, stenog Dist Court, r 2933 Grant av.
Packham Chas A, farmer r View.
Packham Henry J, hlpr O S L, r 1965 Wash av.
Page D Grover, carp, r 2159 Adams av.
Pagett Frances, student, rms 583 26th.
Pagett Geo W, chf clk O S L, rms 583 26th.
Pagett Mrs N Lucile, clk U S Forest Service, rms 583 26th.
Paine, see also Payne.
Paine Cornelius F, ptrnmkr, r 2948 Lincoln av.
Paine Dora M, opr M S T & T Co, b 172 30th.
Paine Earl W, moved to Metropolis, Nev.

Thomas C. Foley Co., Ltd.
2410 WASHINGTON AVENUE
Phone 303
WINES AND LIQUORS
at Wholesale and Retail. Distributors for Becker's and Eastern Beers. Free City Delivery. Family Trade Solicited

Closely connected with Tanners and Pullers both East and West
Telephone 781-W
O. M. RUNYAN
Dealer in HIDES, PELTS, TALLOW, BEESWAX AND FURS
Always in the market at top market prices. Reference: Com'l Nat. Bank, Ogden, Utah
2263-69 Wall Avenue

THE TROY WAY IS THE RIGHT WAY
S. H. Hendershot, Mgr. TROY LAUNDRY 2538-40 Wall Ave.

FRED M. NYE CO.
THE CLOTHIERS
2413 WASHINGTON AVE.
STEIN-BLOCH CLOTHING

Paine Mrs Emma D (Paine & Hurst), r 2535 Adams av.
Paine Eva, emp Utah Canning Co, b 172 30th.
Paine Fred G, painter, b 172 30th.
Paine Irene, stenog Shupe-Williams C Co, b 120 26th.
Paine Jos R, clk O S L, r 120 26th.
Paine Jos R jr, clk Reese Howell & Sons, r 2845 Lincoln av.
Paine Leona M, bkpr Shupe-Williams C Co, b 120 26th.
Paine Maude M, asst E P Mills, b 172 30th.
Paine Robt B, patrol Police Dept, r 172 30th.
Paine Robt T, clk O S L, b 172 30th.
Paine Thos J, carp, r 2629 Wall av.
PAINE WM S, Dentist 52 Lewis Blk, Tel 727, Hours 9 to 12 a m, 1 to 5 p m, r 451 Rose ct, Tel 1495-W.
PAINE & HURST (Mrs E D Paine, J T Hurst), Dry Goods, Cloaks, Suits and Ladies' Furnishings, 2467-2469 Washington av, Tel 860.
Painter Edwin, clk O S L, r 2743 Wash av.
Painter John A, waiter Theo Geffas, rms Helena Hotel.
Painter John S, farmer, r Farr West.
Painter Thos J, burner O P B & T Co, r Harrisville.
Painter Wyatt, farmer, r Farr West.
Palace Cafe (Tom, Hoy & Charley), 284 25th.
Palace Clothing Store (David Rosenthal), 280 25th.
Palace Rooming House (Mrs D B Topham), 250 25th.
Palmer Centennial E, tchr, r Plain City.
Palmer Culvert C, agt Broom News Co, rms 237 26th.
Palmer Ernest, b rear 866 22d.
Palmer Fred J, farmer, r Plain City.
Palmer Geo A, farmer, r Plain City.
Palmer Harry E, mgr H E Palmer Mfg Co, r 1181 24th.
Palmer H E Mfg Co, H E Palmer mgr, sweeping compounds, 126 20th.
Palmer John O, washer Nelson & Fell, b rear 866 22d.
Palmer Louisa (wid Thos), nurse rear 866 22d, r same.
Palmer Lyman R, mgr, r 2454 Adams av.
Palmer Nellie C, student, b rear 866 22d.
Palmer Tracy, farmer, r Riverdale.
Panas Peter, shoe shiner Theo Matros, b 157 26th.
Panska Saml T, clk O S L, r 2683 Lincoln av.
Pantone Jos M, musician, r 425 32d.
Pantone Louis, musician, r 2126 Wash av.
Pappas Geo, fireman Reed Hotel.
Pappas Paul, emp Amal Sugar Co, r Wilson Wd.
Pappas Thos, rest 137 25th, r same.
Pardoe Leah, stenog, b 1164 25th.
Pardoe L Glen, brkmn, b 1164 25th.
Pardoe Mildred, student, b 1164 25th.
Pardoe Thos, barber, r 1164 25th.
Pardoe T Earl, student, b 1164 25th.
Paris House (Jos Laucirica), 2548 Wall av.

Best Line to California
SALT LAKE ROUTE

BUCHMILLER & FLOWERS
MILLER AND STETSON HATS
Clothiers and Furnishers 2461 Washington Ave.

Park Commissioners, City Hall. (See p 19).
Parke Clarence W, mgr Riverside Milling Co, r 1650 Wash av.
Parker Abraham, died Aug 13 '12.
Parker Adelbert F, civ eng 414 First Nat Bank Bldg, r 585 28th.
Parker Annie, laund, b 123 Poplar.
Parker Arnold, formn Wasatch Orchard Co, r 568 W 24th.
Parker A Roy, clk Utah Constn Co, b 463 Canyon rd.
Parker Chas H, surveyor, b 585 28th.
PARKER COAL CO, Geo Parker & Co Proprs, 27th n e cor Pacific av, Tel 198. (See adv at classified Coal Dealers).
Parker Earl L, formn Riverdale Canning Co, r Riverdale.
Parker Edwin, farmer, r Riverdale.
Parker Ella, b Riverdale.
Parker Florence J, b Riverdale.
Parker Frances, b 585 28th.
Parker Frank, fireman S P, r 123 Poplar.
Parker Frank, lab, r 952 31st.
PARKER FRANK, Veterinary Surgeon, Graduate Ontario Veteri- nary College, 324 24th, Tel 886-J, r 463 Canyon rd, Tel 2373-W.
PARKER GEORGE (Geo Parker & Co), r 2635 Wall av, Tel 1226-W..
PARKER GEO & CO (George Parker), Proprs Parker Coal Co, 27th n e cor Pacific av, Tel 198. (See adv at classified Coal Dealers).
Parker Geo A, civ eng, b 585 28th.
Parker Geo G, moved to Hooper, U.
Parker Geo H, emp Superior H & P Co, r 179 35th.
Parker Geo K, eng City Eng, r 3131 Adams av.
Parker H Blake, clk, b 463 Canyon rd.
Parker John L, appr Ogden Tent & Awning Co, b 105 33d.
Parker Levi C, b 177 N Wash av.
Parker Lydia A (wid John), r 2839 Jefferson av.
Parker Mabel, student, b 463 Canyon rd.
Parker Nellie, student, rms 1438 25th.
Parker Nina, clk Spargo's Book Store, b 2358 Jackson av.
Parker Ralph, hlpr O S L, rms Astill Apts.
Parker Ralph A, student, b 585 28th.
Parker Richd, cook W J Wolfinger, r 31st n w cor Quincy av.
Parker Robt, electn Snively & Hendry, rms 160½ 25th.
Parker Susanna, drsmkr, b 105 33d.
Parker Thirza, clk Paine & Hurst, b 105 33d.
Parker Thos, eng, r 105 33d.
Parker Thos jr, opr, b 105 33d.
Parker Wm, electn, rms Orpheum Hotel.
Parker Wm C, farmer, r Riverdale.
Parker Wm C, trav agt Ogden Furn & C Co, r 177 N Wash av.
Parker Wm J, pres and mgr Riverdale Canning Co, r 2351 Jefferson av.
Parker Wm S, appr Western F & M Co, b 2839 Jefferson av.
Parker Wynne M, student, b 585 28th.
Parkinson Jos K, stenog S P, r rear 263 26th.
Parks Frank, emp Ogden Hot Spgs, rms same.

JOSEPH PANEK UTAH'S BEST MANUFACTURING FURRIER
HONEST WORK HONEST PRICES
127 E. THIRD SOUTH SALT LAKE CITY

PIERCE'S PORK AND BEANS— "You Don't Know Beans" Till You've Tasted Pierce's
DAY OR NIGHT. ALWAYS RIGHT
Office and Factory, 29th St. and Pacific Ave. Tel. 995

SALT LAKE CABINET & FIXTURE CO.
Bank, Office and Store Fixtures, Show Cases
K. J. Fetzer 27 Richards Street Tel. Was. 3210 Salt Lake City

Parks Fred E, moved to San Francisco.
Parks Harvey F, driver, r 1827 Wash av.
Parks Jesse E, electn O S L, r 248 29th.
Parlow Geo W, clk S P, r 9 Peery Apts.
Parmley Almira E (wid Elmer E), r 742 25th.
Parmley Dean, student, b 730 25th.
Parmley J Scott, bkpr Utah Constn Co, r 2561 Brinker av.
Parmley Lucy E (wid Russell), r 742 25th.
Parmley Mary, student, b 730 25th.
PARMLEY O ALVIN, Mgr Ogden Steam Laundry Co, 437 25th, r 730 25th, Tel 1493.
Parri John, lab, r 170 W 20th.
Parri Richd, lab, b 170 W 20th.
Parrington, see Purrington.
Parris Basil, r 1921 Van Buren av.
Parrish Henry C, eng, r 284 35th.
Parry, see also Peery and Perry.
Parry Addie J, music tchr 261 23d, r same.
Parry Block, Wash av n w cor 23d.
Parry Caleb, farmer, r ½ blk s of Marriott School.
Parry Chas O, tmstr Eccles Lbr Co, r 316 18th.
Parry Claude, clk Ogden Book & Curio Co, b 625 21st.
Parry Elias, emp Eccles Lbr Co, b 348 Parry av.
Parry Harold H, clk Pullman Co, b 625 24th.
Parry Harold J, farmer, b Caleb Parry.
Parry John, fireman, r rear 546 28th.
Parry John L, lab, r e end Canyon rd.
Parry Jos & Sons Co, Walter Parry mgr, monuments, 2253 Wash av.
Parry Jos Inv Co, O A Parry pres, Walter Parry v-pres, S P Nelson sec, real est, 2253 Wash av.
Parry Jos T, eng, r 1755 Wash av.
Parry Julia E (wid Chauncey), r 1763 Wash av.
Parry Leo J, stenog, r 274 23d.
Parry Lillian, student, b Caleb Parry.
Parry Meda M, music tchr 625 21st, b same.
Parry Olive, student, b 1763 Wash av.
Parry Olive A (wid Jos), r 348 Parry av.
PARRY PARLEY M, Mgr Merchants Light & Power Co, r 2472 Monroe av, Tel 1749-W.
Parry Roland, student, b 1763 Wash av.
Parry Rudolph, farmer, r n s 12th 5 w of S P tracks.
Parry Walter, mgr Jos Parry & Sons Co, r 578 21st.
Parry Wm H, r 629 21st.
Parsons Earl, heater O S L, r N Ogden.
Parsons Fields, lab, b 2125 Royal av.
Parsons Fred, painter O S L, r N Ogden.
Parsons Geo K C, lab, b 2125 Royal av.
Parsons Geo M, carp, r 2125 Royal av.
Parsons Jos, repr O S L, b 2680 Jackson av.
Parsons Olof A, clk J S Daniels, r 983 23d.

P. A. ISAKSON & CO.
Contractors and Builders
Buildings Furnished Complete
ESTIMATES FURNISHED
Rear 247-251 22nd St. Phone 1808-J

JOGALONG TRANSFER CO.
Pianos, Safes and all kinds of Heavy Drayage
328½ TWENTY-FIFTH STREET TELEPHONE 283

THOS. S. FEENEY DINING ROOM FOR LADIES BARLOW B. WILSON
FALSTAFF CAFE
2425 WASHINGTON AVE. "A Little Better than Good Enough" OGDEN, UTAH

Partenheimer John H, driver, r 655 30th.
Paskett May C, opr, b 1795 Center av.
Paskett Wm J, hlpr, b 1795 Center av.
Passey Gladys, b 1155 24th.
Passey Wm B, real est, r 1155 24th.
Past Arthur C, died Jan 10 '12.
Patch Geo T, formn, r 350 Bernard.
Patenall Harold, mach, r 430 30th.
Patrick Douglass, chef, r 111 W 27th.
Patterson, see also Peterson and Petterson.
Patterson Ada, b Riverdale.
Patterson Adam, pres Vineyard L & S Co, v-pres Ogden Furn & Carpet Co, r 2547 Jefferson av.
Patterson Blanche, student, b 3040 Porter av.
Patterson Block, 2436 Wash av.
Patterson Edward O, mach O S L, r rear 2220 Lincoln av.
Patterson Ellen, b Riverdale.
Patterson Geo E, formn, r 761 23d.
Patterson Hattie R, clk U S Forest Service, b 1226 25th.
Patterson H F, mgr United Cigar Stores Co, b Reed Hotel.
Patterson Jeannette, b 454 24th.
Patterson Jos A, missionary, b Riverdale.
Patterson Jos F, farmer, r Riverdale.
Patterson Wm, lab, rms 257 25th.
Paul Walter R, clk N O Ogden Co, b 437 24th.
Pauli Dominick A, farmer, r 424 W 17th.
Pauli Jos, farmer, b 424 W 17th.
Pauli Teresa M, b 424 W 17th.
Paulson, see Poulsen and Poulson.
Paxton Geo A, moved to Seattle, Wash.
Payne, see also Paine.
Payne Alvin, driver Wilson Bros Co, b 2959 Wall av.
Payne Bertha M, moved to Reno, Nev.
Payne Chas W, eng, r 249 Wash av.
Payne Edwin, shoemkr 157 25th, r rear 2766 Jefferson av.
Payne Frank H, motrmn, r 2943 Childs av.
Payne Fred, swchmn O S L, r 115 W 27th.
Payne John A, eng S P, r 2350 Wall av.
Payne Jos, mach, r 2943 Childs av.
Payne Leland P, b 2350 Wall av.
Payne Leona D, b 2350 Wall av.
Payne Lester W, brkmn, b 2959 Wall av.
Payne Nellie, r 2613 Jefferson av.
Payne Olan R, formn S L & O Ry, r 239 Patterson av.
Payne Mrs Phyllis, r 2350 Wall av.
Payne Ray L, repr, b 249 Wash av.
Payne Willis O, cond S P, r 2959 Wall av.
Payton Harlan E, bgemn S L & O Co, r 3338 Wash av.
Payton Luetta B, b 3338 Wash av.
Payton Nellie M, student, b 3338 Wash av.

THE ECCLES LUMBER CO.
156 to 164 24TH ST.
WHOLESALE AND RETAIL
LUMBER, DOORS, SASH AND ALL KINDS OF BUILDING MATERIAL AND MILLWORK

DENVER & RIO GRANDE RAILROAD
SCENIC LINE OF THE WORLD

DEE PRINTING COMPANY

Where You Always Find the Best in Printing

2562½ Washington Ave. - - Tel. 224-J

Peachart Emil, rms 268½ 25th.
Peake Clara M, clk S J Burt & Bros, b 9 Peery Apts.
Peake Edwin, hlpr, r 500 31st.
Peake Edwin J, mach O S L, b 500 31st.
Peake Ella, opr M S T & T Co, b 500 31st.
Peake May, opr, b 500 31st.
Peake Pearl, clk, b 2938 Wash av.
Pearce, see also Peirce and Pierce.
PEARCE EDWARD WM (Wm Pearce & Son), r 426 27th, Tel 1546-J.
Pearce Ella E (wid Frank A), r 234 33d.
Pearce Ellen, emp Stafford Minry Co, b 234 33d.
PEARCE WM (Wm Pearce & Son), r 2647 Washington av, Tel 1562.
PEARCE WM & SON (Wm and E W), Iron and Brass Founders and Machinists, General Repairing, etc, 2561 Washington av. (See adv at classified Founders and Machinists).
Pearson, see also Pierson.
Pearson Avelon F, student, b 2350 Kingsford av.
Pearson Chas H, cond U P, r 2521 Jackson av.
Pearson Edna, b 541 24th.
Pearson Gladys, student, b 2521 Jackson av.
Pearson Mrs Katherine, bkpr Hess B & B Co, b 184 22d.
Pearson Leith, musician, b 2350 Kingsford av.
Pearson Lloyd L, cond U P, r 541 24th.
Pearson Mrs Mary E, r 2350 Kingsford av.
Pearson Raymond H, student, b 2521 Jackson av.
Pearson R Vance, lineman U L & R Co, r 2520 Gramercy av.
Pearson Sarah E (wid Benj F), r 2350 Kingsford av.
Pearson Wm, brkmn U P, r 2519 Orchard av.
Peart Chas H, musician Globe Theatre, r 33d n e cor Adams av.
Peart Phyllis, laund, b 33d n e cor Adams av.
Peart Sarah J, ironer, b 33d n e cor Adams av.
Peck Herman, rms 2303 Lincoln av.
Peck Sherman A, driver Continental Oil Co, b 150 26th.
Peck Wm, eng O S L, r 302 28th.
Peckenpaugh Jay H, opr W U Tel Co, r 337 31st.
Pedersen, see Petersen and Petterson.
Pedlar Noble A, clk R M S, r 228 23d.
Pedler Albert E, formn O S L, r 149 26th.
Pedler Catherine (wid Richd), b 268 31st.
Peek Henry A, sweeper O S L, rms 3250 Monroe av.
Peek Pearl, clk F W Woolworth Co, r 2938 Wash av.
Peerman Geo W, barber Fred Seppich, r 530 24th.
Peerman Harry L, sec-treas Russell Constn Co, r 363 24th.
Peerman Katherine, rms 619 25th.
Peerman Leona, clk W H Wright & Sons Co, b 530 24th.
Peerman Thos A, carp, r 738 Ogden av.
Peery, see also Parry and Perry.
Peery Annex, 423 24th.
Peery Apartments, w s Adams av nr 25th.
Peery Block, 427 24th.

CLOTHING
THE R.&O. Quality Shop TH
352-25
PHONE
631

OREGON SHORT LINE RAILROAD

SEE PAGE 3

CHEESMAN AUTOMOBILE CO.

Agents for Paige, Chalmers, Locomobile Automobiles and Federal Trucks. Garage, Repairs, Supplies and Storage

Telephone 406. 2566 Washington Ave., Ogden, and Salt Lake City

Peery Bros Milling Co, see Utah Milling Co.
Peery Building, 2437-2445 Wash av.
Peery David Henry Co, Mrs E L Peery pres, H E Peery v-pres, H J Peery sec and treas, H W Peery mgr, mining and real est, Utah Nat Bank.
PEERY D H ESTATE (Inc), Mrs Elizabeth L Peery Pres, Harold J Peery Sec and Treas, Harman W Peery Mgr, Real Estate, Peery-Hudson Bldg, 2481 Hudson av, Tel 97.
Peery Eliz L (wid David H), pres D H Peery Est, r 2431 Adams av.
Peery Frank S, real est, r 2665 Wash av.
PEERY HARMAN W, Mgr D H Peery Estate and David Henry Peery Co, b 2431 Adams av, Tel 884-W.
PEERY HAROLD J (Utah Milling Co), Pres Boyle Furniture Co, Sec-Treas David Henry Peery Co and D H Peery Estate, V-Pres Utah Nat Bank, r 1 Peery Apts, Tel 649.
Peery Horace E (Utah Milling Co), r Porterville, Cal.
Peery-Hudson Building, 2475-2481 Hudson av.
PEERY-KNISELY HARDWARE CO, Jos Scowcroft Pres, P W Knisely V-Pres, L H Peery Sec-Treas, 2437 Washington av, Tel 213.
PEERY LOUIS H, V-Pres Utah Nat Bank, Sec-Treas Peery-Knisely Hdw Co, r 11 Peery Apts, Tel 1013-J.
Peirce, see also Pearce and Pierce.
Peirce Lois E, tchr Dee School, b 759 23d.
Peirce M June, prin Mound Fort School, r 759 23d.
PEIRCE WM N, Real Estate, Loans, Insurance, Rentals, Collections and Notary, 413 24th, Tel 1603, r 759 23d, Tel 441-W. (See adv).

Notary Public **Phone 1603**

W. N. PEIRCE

Fire, Life and Accident Insurance
Real Estate

413 Twenty-Fourth Street **Ogden, Utah**

Peirson, see Pearson and Pierson.
Pekulas Louis, barber, 152 25th, r same.
Pekulas Wm, shoeshiner, 152 25th, r same.
Pelcher, see Pilcher.
Pelham Henry F, slsmn Pingree Bros Co, r 2538 Orchard av.
Pelowska Helen, emp Theo Gajewsky, b 247 27th.
Pelowska Ignatz, carp, r 247 27th.

CARPENTER PAPER COMPANY

PAPER, TWINE, BAGS, ENVELOPES, ETC. SALT LAKE CITY

DR. V. S. RAYMOND, NATUROPATHY

Turkish Baths, Massage, Electric Light, Steam and Sweat Baths. Scientific Breathing and Fasting Cure given at my

NATURE CURE SANITARIUM

366 32ND ST., TEL. 2345

THE WESTERN FOUNDRY & MACHINE CO.
ENGINEERS, FOUNDERS AND MACHINISTS
EVERYTHING IN FOUNDRY, MACHINE, BOILER AND STRUCTURAL STEEL WORK
TELEPHONE 647 2257 LINCOLN AVE. OGDEN, UTAH

Pender Jas F, r 2671 Wall av.
Pender Jas F jr, mach O S L, r 147 James ct.
Pender Nellie, student, b 2671 Wall av.
Pender Pearl, emp Greenwell Bros, b 2671 Wall av.
Pender Robt E, eng, r 2671 Wall av.
Pender Robt E jr, hlpr O S L, b 2671 Wall av.
Penman Chas, b W Weber.
Penman David, farmer, r W Weber.
Penman Edward, farmer, r W Weber.
Penman Henry, farmer, r W Weber.
Penman Jas, farmer, r W Weber.
Penman Mary, b W Weber.
Penman Robt, farmer, b W Weber.
PENNSYLVANIA FIRE INS CO (of Phila), B H Goddard Agt, 429 24th.
Penny Fred E, died Sept 14, '12.
Penrod O A, justice, Liberty.
PEOPLE'S NAT FIRE INS CO (of Phila), C D Ives Agt, 380 25th.
People's Restaurant (L G Heninger), 2470 Grant av.
Pepares Bros (Gustav and Peter), confrs, 158 25th.
Pepares Gust (Pepares Bros), rms 158 25th.
Pepares Peter (Pepares Bros), rms 158 25th.
Perkins Arthur, student, b 2354 Adams av.
Perkins Belle (wid Ira), b 2766 Jefferson av.
Perkins Helen, student, b 2354 Adams av.
Perkins Nellie A (wid Geo W), r 2354 Adams av.
Perkins Wm, student, b 2354 Adams av.
Perotti Jos, farmer, r Plain City.
Perotti Peter, farmer, b Plain City.
Perrin A V, brkmn S P, r 155 W 30th.
Perrington Jas D, barber M M Schofield, r 2371 Jackson av.
Perrins Thos D, eng, r 820 23d.
Perry, see also Parry and Peery.
Perry Ada, b Slaterville.
Perry Mrs Amanda, r 3035 Wash av.
Perry Angelo, r 178 Spencer.
Perry Cecil, student, b Stephen Perry.
Perry Earl, b Wm Perry.
Perry Jas S, r N Ogden.
Perry Jane, farmer, r Slaterville.
Perry John, formn, r 170 W 20th.
Perry Leo D, cond S P, r 177 Patterson av.
Perry Leroy, farmer, b Slaterville.
Perry Lester I, sec O P B & T Co, r 541 Wash av.
Perry Mary J, r Slaterville.
Perry Nina, b Stephen Perry.
Perry Raffle, clk, b 170 W 20th.
Perry Richd, fireman, b 170 W 20th.
Perry Stephen, farmer, r Slaterville.
Perry Wm H, farmer, r Slaterville.

NYLANDER BROS., TAILORS,
Tailor-Made Suits to Your Measure
368 24TH ST. UPSTAIRS TEL. 342-J
Ladies' and Gents' Clothing Cleaned, Pressed and Repaired. Remodeling. Exclusive Styles in Suits. $15 to $50

CIRCULARS ADDRESSED WRITE R. L. POLK & CO. SALT LAKE CITY MAILING LISTS OF ALL KINDS

WE SELL ON EASY PAYMENT PLAN
BOYLE FURNITURE COMPANY
CARPETS, DRAPERIES, WALL PAPER, RANGES, GRANITEWARE

Pershaw Bessie M, opr, b 319 Parry av.
Pershaw Clarence F, b 319 Parry av.
Pershaw Thos F, clk, b 319 Parry av.
Persky Louis B (Leader Clo Co), clo, 2319 Wash av, r 2731 same.
Perucca Kathryn, maid, 2536 Jackson av.
Pest House, 39th nr Wash av.
Peterborg Clyde L, electn, r 2767 Grant av.
Peters A L, mach O S L, r Marriott.
Peters Jas W, emp Ogden Whol Drug Co, r 625 27th.
Petersen, see also Petterson.
Petersen August T, lab, r 480 Cross.
Petersen Carla, pkr, b 880 2d.
Petersen Christian, eng W H Wright & Sons Co, rms 541 24th.
Petersen Christian, wchmn, r 2027 Adams av.
Petersen Ellen A (wid Jorgen), r s s 17th ¾ mi w of S P tracks.
Petersen Hans C, farmer, r 548 7th.
Petersen John M, carp Amal Sugar Co, r 1839 Hudson av.
Petersen John R, electn Ogden Elec S Co, rms Idanha Hotel.
Petersen Lillie T, b 480 Cross.
Petersen Nels C, carp, r 1905 Grant av.
Petersen Walter, lab, r 880 2d.
Petersen Wm, bkpr, r rear 262 22d.
Peterson Ada M, stenog J G Heywood, rms 108 28th.
Peterson Adam L, r Eden.
Peterson Albert, emp Amal Sugar Co, r Marriott.
Peterson Alfred E, repr, r 2028 Madison av.
Peterson Alfred E jr, brewer Becker B & M Co, r 880 2d.
Peterson Anna, maid, 2545 Eccles av.
Peterson Anna L, clk Last & Thomas, b 2027 Adams av.
Peterson Arthur M, agt Fleischmann Co, r 2823 Wash av.
Peterson August C, lab, r 975 7th.
Peterson Axel, emp Ogden P & P Co, b 880 2d.
Peterson A E, emp Amal Sugar Co, r W Weber.
Peterson Benj, clk O S L, r 154 27th.
Peterson Bent, rms 2214 Wash av.
Peterson Bessie, student, b 2922 Grant av.
Peterson Carl, brtndr T C Iverson, rms 2303 Lincoln av.
Peterson Carl E, r 442 18th.
Peterson Carl E, v-pres James Coal & I Co, r 551 27th.
Peterson Chas A, brkmn S P, r 2922 Grant av.
Peterson Chas E, brkmn S P, r 1558 Wash av.
Peterson Mrs Christine, r 112 26th.
Peterson Christine, r 108 Adams av.
Peterson Earl, prsmn A T Hestmark, r 567 28th.
Peterson Edith, clk W H Wright & Sons Co, b 727 22d.
Peterson Edward L, b 442 18th.
Peterson Elias, farmer, r W Weber.
Peterson Eliz C, student, b 2922 Grant av.
Peterson Emma (wid Athon), r 567 28th.

JOHN J. McKINNON CARRIAGE AND AUTOMOBILE PAINTER
SATISFACTION IN McKINNON'S PAINTED CARS AND CARRIAGES
Rates Reasonable 2202 Washington Av.

Alonzo VanPatten
OFFICE 2353 MONROE AVENUE TELEPHONE 410-W
See me on any work in the Concrete and Cement Line

CLARA BERGES PRIVATE HOSPITAL
Fully Equipped with the Latest Appliances. Trained Nurses in Attendance. Open to all Regular Physicians
2106 WASHINGTON AVENUE TELEPHONE 253

It Beats the World How KITCHEN KLEANSER GETS THE —DIRT—
W. F. RUSSELL, Pres. and Mgr. Office and Factory 19th and Pacific Ave.

Peterson Frank, blksmith, b 2136 Royal av.
Peterson Frank V, fruit grower, 606 23d, r same.
Peterson Gladys, student, b 551 27th.
Peterson Gus, lab, r rear 2138 Jefferson av.
Peterson Gustave A, boilermkr, r rear 2220 Read av.
Peterson Hans, r Quincy av and 31st.
Peterson Hans, stone ctr, r 734 Wash av.
Peterson Hans C, fruit grower, 548 7th, r same.
Peterson Harry L, wchmn, r 507 Wash av.
Peterson Henry, prin High School, r 2606 Harrison av.
Peterson Henry J, waiter W J Wolfinger, b 154 27th.
Peterson Henry L, wchmn Industrial School, r 507 Wash av.
Peterson Herbert C, patrol Police Dept, r 3462 Wash av.
Peterson Howard, brkmn S P, rms 2518 Lincoln av.
Peterson Hugo C, boilermkr, r 260 24th.
Peterson Hyrum, farmer, r W Weber.
Peterson Hyrum L, blksmith, r 947 21st.
Peterson Jacob, blksmith, 758 20th, r same.
Peterson Jas C, insp O S L, r 154 27th.
Peterson Jas F, farmer, r Plain City.
Peterson Johanna (wid Isaac P), b P A Isakson.
Peterson John, linemn, rms 204 23d.
Peterson John D, farmer, r s s 12th ½ mi w of Marriott School.
Peterson John P, motrmn O R T Co, r 2569 Quincy av.
Peterson John S, lab, r 562 W 24th.
Peterson Jonas, stower O S L, r 218 W 17th.
Peterson Jorgen P, lab, r 556 W 21st.
Peterson Jos H, apiarist, 1207 Wash av, r same.
Peterson Josephine E, rms 362 23d.
Peterson J Lee, farmer, b 218 W 17th.
Peterson J W, emp Amal Sugar Co, r Plain City.
Peterson Laura, student, b Huntsville.
Peterson Leila, clk, b 154 27th.
Peterson Louis, corp U S A Recruiting Office, rms Montana House.
Peterson Louisa (wid August), r 841 7th.
Peterson Mamie A (wid John), r rear 1963 Grant av.
Peterson Martin, rms Lincoln Hotel.
Peterson Minnie, b 455 20th.
Peterson Myrtle, tchr, b 2369 Jefferson av.
Peterson Nephi E, emp Ogden P & P Co, r 2650 Madison av.
Peterson Niels P, emp Ogden P & P Co, r 2153 Jackson av.
Peterson Oscar, farmer, r O S L tracks n of 12th.
Peterson Otto, clk Snively & Hendry, r 2369 Jefferson av.
Peterson Pearl J, b 218 W 17th.
Peterson Pearl L, stenog U S Forest Service, b 442 18th.
Peterson Peter, instr Industrial School, r 619 22d.
Peterson Peter C, lab, r rear 2129 Madison av.
Peterson Peter D, auditor, r 525 Canyon rd.
Peterson Peter L, b 271 N Wash av.
Peterson Peter M, clk D & R G, r 2045 Jackson av.

Best Line to California
SALT LAKE ROUTE

OGDEN STEAM LAUNDRY CO.
LAUNDERERS AND DRY CLEANERS
437 TWENTY-FIFTH STREET PHONE 174

Peterson Peter O, cond S P, rms 2518 Lincoln av.
Peterson Peterine B, died Dec 7, '12.
Peterson P C, emp Amal Sugar Co, r Marriott.
Peterson Mrs Rachel, mgr Cottage House, 2518 Lincoln av.
Peterson Ruth, clk Last & Thomas, b 3462 Wash av.
Peterson Signe, maid, 1182 24th.
Peterson Swen D, farmer, r W Weber.
Peterson Swen J, farmer, b W Weber.
Peterson Theo B, waiter, r 640 Wash av.
Peterson Theresa C, b Oscar Peterson.
Peterson Thos W, farmer, r n s 12th ½ mi w of Marriott School.
Peterson Vadel, student, rms 2642 Monroe av.
Peterson Vera, student, b 947 21st.
Peterson Vida C, b W Weber.
Peterson Viggo, boilermkr, r 2073 Quincy av.
Peterson Vivian, student, b 551 27th.
Peterson Wm, bkpr W U Tel Co, r 520 Chester.
Peterson Wm H, farmer, b 218 W 17th.
Peterson Zina, maid, Dee Hosp.
Petterson, see also Patterson and Peterson.
Petterson Arch B, dep Co Recorder, live stock, 514 27th, r same.
Petterson Beatrice, smstrs S J Burt & Bros, b 2148 Jefferson av.
Petterson Danl L, eng U P, r 2665 Wall av.
Petterson Frances, student, b 2148 Jefferson av.
Petterson Mary, b 2148 Jefferson av.
Petterson Mary Ann (wid Hans D), r 2148 Jefferson av.
Petterson Virginia, student, b 2148 Jefferson av.
PETTERSON WM N, Supt County Schools, r 2164 Jefferson av, Tel 1529-J.
Pettigrew Alden, b N Ogden.
Pettigrew Chas E, apiarist, N Ogden, r same.
Pettigrew Harold, b N Ogden.
Pettit Chas, farmer, r 139 W 21st.
PETTY HARRY C, Cigars, Tobaccos, Smokers' Articles and Confectionery, 2378 Washington av, r 2974 Adams av, Tel 1436-J.
Petty Mrs Julia, rms 2765 Williams av.
Petty Robt T, clk, r 2974 Adams av.
Petty Virgil, student, b 2974 Adams av.
PETTY W H, D D S, Dentist, 2469 Washington av (over Paine & Hurst), Tel 2263-J, Hours 9 to 12 a m, 1:30 to 5 p m, r 2555 Gramercy av, Tel 580.
Petzold Lorene, smstrs Smith Bros, b 1050 20th.
Petzold Wm, uphlstr, r 1050 20th.
Pfeiffer Fred A, foremn Western F & M Co, r 2562 Monroe av.
Pfister Agnes, maid, 2404 Madison av.
Pflughaupt E Albert, cigarmkr Columbia Club C Co, rms Oxford Hotel.
Phalen John, r 2600 Adams av.
Phalen Robt J, clk O S L, r 2600 Adams av.

Lambert Paper Co.
Wall Ave. & 24th St. The Paper House Phone 151
We carry The Largest Line of Stationery in the West. See Our Sample Room

EXCAVATING, PIPE LAYING, SEWERS, WATER SYSTEMS, ETC.
The Wheelwright Construction Co.
2476 Wash. Ave. PHONE 147

J. M. FORRISTALL 415 24th Street Telephone 425
SURETY BONDS, FIRE, ACCIDENT, LIABILITY AND BURGLARY ..... INSURANCE

Phillips Amanda A (wid Ralph), b 426 22d.
Phillips Annie O, b 836 23d.
Phillips Bertha, stenog Sidney Stevens Imp Co, b 2642 Grant av.
Phillips Clark C, butcher, r 2374 Lincoln av.
Phillips Dale, clk John Scowcroft & Sons Co, b 836 23d.
Phillips Edward, tmstr, r 335 18th.
Phillips Ernest B, driver Fire Sta No 2, r 2325 Jackson av.
Phillips Mrs Emma C, laund, r 2374 Lincoln av.
Phillips Geo A, clk H E Goddard, b 2032 Madison av.
Phillips Jacob, r 2032 Madison av.
Phillips John H, waiter Falstaff Cafe, rms 528 24th.
Phillips Manning C, cook, r rear 2630 Adams av.
Phillips Marion M, tchr Madison School, rms 551 25th.
Phillips Mrs Millie, emp O S L, r 426 22d.
Phillips Thos G, eng Ogden Stm Lndry, r 836 23d.
Phillips Wendell T, clk R M S, r 408 26th.
Phillips T Wm, driver Fire Dept, b 836 23d.
Philpott Walter M, repr L H Becraft, r 2355 Kingsford av.
Phinney J T, sec Ogden Macaroni Mfg Co, r Salt Lake City.
Phisterer Harry, student, b 3034 Porter av.
Phoenix Anna, tchr Pingree School, b 556 23d.
Phoenix Fred, prin Warren School, b 556 23d.
Phoenix Harriet (wid Edward), r 556 23d.
PHOENIX INS CO (of Hartford), Kelly & Herrick Agts, 250 Washington av.
PHOENIX ROLLER MILL, Ogden Milling & Elev Co Proprs, 1430 Washington av, Tel 340.
Piatt, see Pyott.
Pickering Rose, emp Amer Hair Drsg Parlors, b 2309 Grant av.
Pickett David G, clk Steele & Pickett, r 3111 Porter av.
Pickett Mary A (wid Wm J), r 141 Patterson av.
Pickett Wm F, student, b 966 23d.
Pickett Wm T (Steele & Pickett), r 966 23d.
Pickford Emma (wid Edward J), r N Ogden.
Pickford Parley, lab, r N Ogden.
Pickford Vera, b N Ogden.
Pickford Verna, b N Ogden.
Pickle H, swchmn O S L, r 2613 Grant av.
Pidcock Amy B, b 167 28th.
Pidcock Anna B (wid Wm H), r 167 28th.
Pidcock Emma, cashr A Kuhn & Bro, b 167 28th.
Pidcock Frances C, b 167 28th.
Pidcock Jedediah W, phys, 2301 Wash av, r 2215 Jefferson av.
Pidcock Roxanna (wid Jedediah W), b 2122 Wash av.
Pidcock Saml T, eng, r 272 28th.
Pidcock Wm B, eng S P, r 2242 Lincoln av.
Pierce, see also Pearce and Peirce.
Pierce Mrs Annie, L, r rear 140 W 2d.
Pierce Charlotte L (wid Saml T), r 267 29th.

J. F. EVERETT & CO. Proprs. Ogden Livery, Feed and Sale Stables. Funeral, Party and Wedding Calls. 2219 Washington Avenue Telephone 876

KELLY & HERRICK Fire and Accident Insurance Real Estate and Loans
2500 WASHINGTON AVENUE TELEPHONE 76

OGDEN PORTLAND CEMENT FOR GOOD CONCRETE

Pierce David, lab, b 413 W 21st.
Pierce Earl S, messr, r 2642 Grant av.
Pierce Fred A, farmer, r rear 142 W 2d.
Pierce Geo T, farmer, r 1 blk s of Marriott School.
PIERCE ISAAC N, Pres Utah Canning Co, r 2828 Washington av, Tel 1305.
PIERCE JOHN L, Treas Utah Canning Co, r Brigham City, U.
Pierce Louise, music tchr, 2828 Wash av, b same.
Pierce Mabel, emp Goddard P & P Co, b 685 22d.
Pierce Porter M, farmer, r 141 2d.
Pierce Richd A, gen yd mstr O S L, r 242 22d.
PIERCE'S PORK AND BEANS, Catsup, Tomato Soup, Sauerkraut, Hominy, etc, Made by The Utah Canning Co, Pacific av cor 29th, Tel 995. (See right side lines).
PIERS EBER F, Architect and Superintendent, 505-506 First Nat Bank Bldg, Tel 536-W, r 12 Peery Apts, Tel 1148.
Pierson, see also Pearson.
Pierson Amos, comp Examiner, rms Walker House.
Pierson Mrs Esther W, nurse, Industrial School.
Piggott Wm M, barber J W Griffin, r rear 348 28th.
Pignon Jos, brklyr, r 211 W Patterson av.
Pignon Mary (wid John), r 224 W Patterson av.
Pike Elijah T, farmer, r Riverdale.
Pilcher Edward, washer O S L, r 1767 Center av.
Pilcher Edward W, boilermkr, r 1727 Gibson av.
Pilcher Geo, motrmn, b 1767 Center av.
Pilcher Jos, fireman Pintsch Comp Co, b 1727 Gibson av.
Pile Fred M, prin Slaterville School, b Slaterville.
Piles Elijah O, real est, r 2634 Grant av.
Pimlott Wm, r rear 641 26th.
Pincock Chas, detective Police Dept, r 3143 Wall av.
Pincock Hazel N, b 3143 Wall av.
Pincock Isabella (wid John), r 163 33d.
Pincock Richd D, humane officer, r 238 30th.
Pincock Wealthy, b 163 33d.
Pinder, see Pender.
Pingree Aaron T, student, b 3065 Wash av.
Pingree Anna C (wid David), r Wilson la.
Pingree Av School, 30th cor Pingree av.
Pingree Beatrice, student, b 712 25th.
Pingree Bros Co, Jos Pingree pres, whol shoes, 263 25th.
Pingree David M, treas Bd of Education (County), r Wilson la.
Pingree David R, telr First Nat Bank, r e s Wilson la ¾ mi s of Weber River.
Pingree Esther H, died Dec 9, '12.
Pingree Fred J, student, b Wilson la.
PINGREE HYRUM, Mgr Ogden Furn & Carpet Co, r 2828 Wall av, Tel 373-J.
Pingree Jas, cashr Pingree Nat Bank, r 2604 Jefferson av.

THE ECCLES LUMBER CO WHOLESALE AND RETAIL LUMBER, DOORS, SASH AND ALL KINDS OF BUILDING MATERIAL AND MILL WORK
156 to 164 24th ST.

DENVER & RIO GRANDE RAILROAD
SCENIC LINE OF THE WORLD

COREY LIVERY CO.
L. NOBLE, PROPRIETOR
TELEPHONE 29 2566 WASHINGTON AVENUE

PINGREE JOB, Pres Ogden Furn & Carpet Co and Pingree Nat Bank, r 119 W 28th, Tel 1512-W.
Pingree Job jr, seeds, 2616 Wash av, r 2861 Pingree av.
PINGREE JOHN, Cashr First Nat Bank, Pres Western F & M Co, V-Pres Weber Lumber Co, r 712 25th, Tel 1479-W.
Pingree John jr, student, b 712 25th.
Pingree Jos, pres Pingree Bros Co, r 652 26th.
Pingree Jos jr, student, b 570 25th.
Pingree Lewis W, student, b Wilson la.
Pingree Mary, b 2731 Jefferson av.
Pingree Myrle, b 2604 Jefferson av.
Pingree Nat Bank, Job Pingree pres, J W Abbott v-pres, Jas Pingree cashr, 2451 Wash av.
Pingree Mrs Sarah, r 3065 Wash av.
Pingree Verdi L, telr Pingree Nat Bank, r 950 27th.
Pingree Zina, b 2604 Jefferson av.
Pingree Zylpha, b 2604 Jefferson av.
Pinion Jos, contr, 211 W Patterson av, r same.
Pinion Mary A (wid John), b 224 W Patterson av.
Pinkham Delbert E (Ogden Trunk Factory), r 701 24th.
Pintsch Compressing Co, Geo Lochhead jr supt, gas compressors, 435 W 20th.
PIONEER COAL & LUMBER CO, Harvey P Randall Pres and Mgr, John A Randall V-Pres, 345 2d, Tel 1408-J.
Piper, see also Pyper.
Piper Frank W, bkpr Ogden State Bank, b 2516 Orchard av.
Piper Fred H, cook Bismark Hotel.
Piper Geo H, live stock, 204 30th, r same.
Pipitone Jas, mach, r 424 Shorten av.
Piscitta Dominico, emp Ogden Macaroni Mfg Co, rms 1958 Wash av.
Pitz Mrs Josie, r 650 24th.
Pitz Olive, laund, b 650 24th.
Pixley Saloma, furn rms, 429 Herrick av.
Place Jos E, emp Ogden P & P Co, r 560 W 21st.
Plain City Amusement Hall, Plain City.
Plain City Canning Co, A L Brewer pres, 334 24th.
Plain City Cemetary, Plain City.
Plain City Meeting House, Plain City.
Plain City School, Plain City.
PLAKE HOMER E (H E Plake Tailoring Co), r 2760 Adams av.
PLAKE H E TAILORING CO (H E Plake), 2479 Grant av, Tel 195. (See top edge of leaves and p 319).
Plant Jos T, mldr, r 3849 Wash av.
Planz Fred P, clk r 2535 Lincoln av.
Planz Philip (Planz & Hammond), r 2526 Lincoln av.
Planz & Hammond (Philip Planz, F A Hammond), barbers, 364 25th.
Platfoot Henry J, died Nov 22 '12.
Platz Clarence, rms 530 24th.
Platz Fred, formn Eccles Lbr Co, r 530 24th.
Player Arch L, died Oct 1, '12.

VOLKER LUMBER CO.
WHOLESALE AND RETAIL DEALERS
237-245 24th ST. PHONE 612

OREGON SHORT LINE RAILROAD

SEE PAGE 3

B. H. GODDARD Fire, Life, Accident and Health, Plate Glass, Tornado, Burglary INSURANCE
429 Twenty-Fourth St. Telephone 500-W

H. E. PLAKE TAILORING CO.
A FIT OR NO SALE
2479 GRANT AVE. PHONE 195

Pledger Arthur, farmer, r View.
Pledger Arthur G, b View.
Pledger Harry W, driller, b View.
Pledger Thos, b View.
Plummer Ray R, timekpr U P, r 526 25th.
Plyer Charlotte (wid Thos), r 2139 Lincoln av.
PLYER EDITH J, Hairdressing Parlors, Electric Massage and Baths, 2448½ Washington av, r same, Tel 1557-J. (See adv).

EDITH PLYER
Hairdressing, Manicuring, Shampooing, Electric Massage Treatments
Electric and Vapor Baths for Ladies Only
Phone 1557-J 2448½ Washington Avenue Ogden, Utah

Plyer Edwin P, b 2139 Lincoln av.
Plyer Jos, r 158 22d.
Plyer Lottie A, clk, b 2139 Lincoln av.
Plyer Percy C, clk Reese Howell & Sons, rms 2448½ Wash av.
Pohlzon Florence, tchr Lorin Farr School, rms 526 25th.
Police Dept Headquarters, Hudson av bet 25th and 26th. (See p 20).
POLK R L & CO, R L Polk Pres, F W Sudbury Sec and Supt, Office and Library with Carnegie Free Library, Washington av n e cor 26th, General Offices 613-616 Dooly Bldg, Salt Lake City, Tel Wasatch 39. (See p 320).
Polle Laura, emp Goddard P & P Co, b 230 W 22d.
Polloni Plint, moved to Butte, Mont.
Polson, see Paulson Pohlzon and Poulson.
Pomeroy Hattie J (wid Alfred), r 435 28th.
Pons Alex, farmer, b J F Pons.
Pons John, b J F Pons.
Pons John F, farmer, r s s 12th 1 w of S P track.
Pons Philip, farmer, b J F Pons.

J. P. O'NEILL CONSTRUCTION COMPANY
Dealers in Stone, Cement, Asphaltum 423 25th STREET TELEPHONE 621

R. W. ANDERSON
MERCHANT TAILORING, CLEANING AND REPAIRING
2458 Grant Ave. Tel. 265-W

N. O. OGDEN CO.
CLOTHING, SHOES AND FURNISHINGS
HOLEPROOF HOSIERY, GUARANTEED FOR SIX MONTHS

R. L. POLK, Pres. and Treas. F. W. SUDBURY, Sec. and Supt.

R. L. POLK & CO.

DIRECTORY PUBLISHERS

Ogden City Directory
Provo City and Utah County Directory
Salida City and Chaffee County Directory
Grand Junction City and Mesa County Directory
Trinidad City and Las Animas County Directory
Colorado Springs City Directory
Pueblo City Directory
Utah State Gazetteer and Business Directory
Salt Lake City Directory Map of Salt Lake City
Park City and Summit County Directory
Logan City and Cache County Directory
Salt Lake City Blue Book
Boise City and Ada County Directory
Pocatello City and Bannock County Directory
Idaho Falls and Bingham County Directory
Cheyenne City Directory Laramie City Directory
Reno and Sparks City Directory
Nevada State Gazetteer and Business Directory

We Address Circulars and Advertising Matter of All Kinds. Furnish Trade and Professional Lists, Publish Maps, Atlases, Etc. Write for Rates.

General Offices, 613-14-15-16 Dooly Bldg., Salt Lake City, Utah. Phone Wasatch 39

Branches at Ogden, Boise, Colorado Springs, Pueblo and Cheyenne.

Poole Mrs Flora, b rear 230 W 22d.
Poole Mrs Ida E, printer W W Browning & Co, r 761 24th.
Poole Isabelle (wid Wm), b 527 7th.
Poole Jos E, r rear 230 W 22d.
Poole Miranda (wid Wm) r rear 232 W 22d.
Poorman Jas G, swchmn O S L, r 317 32d.
Poorman Thos J, swchmn O S L, r 2659 Lafayette av.
Poorte Grace, ironer O S L, b 2018 Madison av.
Poorte Herman, r 2018 Madison av.
Poorte Hyrum, emy Amal Sugar Co, r Kanesville.
Poorte John H, clk Grand Union Tea Co, r 2018 Madison av.
Pope Geo, lab, r 456 Warren's la.
Pope John, cook Theo Geffas, rms Empire Hotel.
Pope John T, moved to Salt Lake City.
Pope Thos, lab, rms 257 25th.
Popenoe H O, clk , rms Arlington Hotel.
POPLAR HEIGHTS, J Q Beck Propr, a First-Class Up-to-date Boarding House, Home Cooking, Board by Day, Week or Month, 437 24th, Tel 879.

It Pays To Call 470 For Lumber
WEBER LUMBER COMPANY

CIRCULARS ADDRESSED WRITE R. L. POLK & CO. SALT LAKE CITY MAILING LISTS OF ALL KINDS

WE SELL ON EASY PAYMENT PLAN
BOYLE FURNITURE COMPANY
CARPETS, DRAPERIES, WALL PAPER, RANGES, GRANITEWARE

Poppa Sophia, b 2128 Sherburne av.
Porter Ada, b 470 30th.
Porter Arthur P, lab, b 2687 Lincoln av.
Porter Clarence E, driver Boyle Furn Co, r 3021 Ogden av.
Porter Dean B, hrnsmkr J G Read & Bros Co, r Adams av bet 40th and 41st.
Porter Earl, clk Boyle Furn Co, b 470 30th.
Porter Edgar, b 470 30th.
Porter Edward L, butcher, r 1224 Henninger av.
Porter Gilbert, bkpr Utah Nat Bank, b 470 30th.
PORTER GREENHOUSES, W L Porter Propr, 2478 Washington av, Tel 1734-W.
Porter Henry I (Porter & Hansen), r 531 35th.
Porter Herbert J, farmer, r 2459 B av.
Porter Irvin J, meter rdr U L & R Co, r 837 24th.
Porter Jas W, student, b 2478 Wash av.
Porter Joann (wid Jas L), b 1114 24th.
Porter John W, clk Cragun Bros, b 2687 Lincoln av.
Porter Landron R, hlpr O S L, r 1920 Park av, Riverside pk.
Porter Leaon L, electn, r 3032 Adams av.
Porter Martha (wid Luther G), r 470 30th.
Porter M Rich, tchr Weber Academy, r 837 24th.
Porter Pearl E, opr John Scowcroft & Sons Co, b 2478 Wash av.
PORTER REALTY CO (W L Porter), Real Estate, Loans and Insurance, etc, 2478 Washington av, Tel 1734-W.
Porter Rebecca (wid Saml), r 2687 Lincoln av.
PORTER RICHARD B, V-Pres Western Foundry & Machine Co, r 800 Washington av, Tel 725.
Porter Ross, lab, r 3032 Adams av.
Porter Saml C, clk R M S, r 2687 Lincoln av.
Porter Wm L (Porter Realty Co), propr Porter Greenhouses, 2478 Wash av, r same.
Porter Wm L jr, moved to Salt Lake City.
Porter & Hansen (H I Porter, N W Hansen), contrs 531 35th.
PORTERFIELD WM B, Sec and Treas Ogden Sewer Pipe & Clay Co, Pacific av cor 29th, r 771 22d, Tel 1500-W.
Post Jacob, repr, r 3141 Union av.
POST OFFICE, L W Shurtliff Post Master, 24th n w cor Grant av.
POSTAL TELEGRAPH-CABLE CO, W S O'Brien Mgr, 2484 Washington av, Tel 222.
Postma Andrew W, shoemkr, 720 27th, r same.
Postma Bokke, carp, r 2669 Monroe av.
Postma Wm A, b 720 27th.
Pot Arand, died Dec 19, '12.
Potter Cafe & Buffet (C S Potter), 372-374 25th.
Potter Clifford S (Potter Cafe & Buffet), rms Oxford Hotel.
Potter Ezra, farmer, r W Weber.
Potter Howard W, clk R M S, r 548 25th.

Closely connected with Tanners and Pullers both East and West
Telephone 781-W

O. M. RUNYAN
Dealer in HIDES, PELTS, TALLOW, BEESWAX AND FURS

Always in the market at top market prices. Reference: Com'l Nat. Bank, Ogden, Utah
2263-69 Wall Avenue

Thomas C. Foley Co., Ltd. WINES AND LIQUORS
2410 WASHINGTON AVENUE Phone 303
at Wholesale and Retail. Distributors for Becker's and Eastern Beers. Free City Delivery. Family Trade Solicited

THE TROY WAY IS THE RIGHT WAY
S. H. Hendershot, Mgr. TROY LAUNDRY 2538-40 Wall Ave.

FRED M. NYE CO.
THE CLOTHIERS
2413 WASHINGTON AVE.
PARACON TROUSERS

POTTER H MAUDE, Propr Glen Hotel, 2456 Grant av, r same, Tel 1514.
Potter Kate, b W Weber.
Potter Martha A, died June 25, '12.
Potter Sarah, b W Weber.
Potter Thos F, emp John Scowcroft & Sons Co, r 663 27th.
Potts Dina, b 521 20th.
Potts Harvey, r 521 20th.
Potts Wm, lab, r 2367 Harrison av.
Poulos Alex, trucker O S L, r 104 28th.
Poulsen, see also Pohlzon and Poulson.
Poulsen Annie C, b e end 2d.
Poulsen Geo O, barber J M Brown, r Plain Ctiy.
Poulsen Geo W, farmer, b e end 2d.
Poulsen Hans, b Plain City.
Poulsen Hyrum, farmer, b e end 2d.
Poulsen Jos, farmer, b e end 2d.
Poulsen Louis, ydmn Asael Farr C Co, rms Central Hotel.
Poulsen Louis E, farmer, r Plain City.
Poulsen Niels, farmer, r e end 2d.
Poulsen Pearl E, b e end 2d.
Poulsen Peter C, farmer, r Plain City.
POULSEN PETER M, Mgr P M Poulsen & Co, 2263 Washington av, r 362 23d, Tel 2189-W.
POULSEN P M & CO, P M Poulsen Mgr, Dealers in Fine Wines, Liquors and Cigars, 2263 Washington av, Tel 927.
Poulsen Sarah, opr John Scowcroft & Sons Co, b 1016 Grant av.
Poulson, see also Pohlzon and Poulsen.
Poulson Andrew N, shoe shiner Bamberger Depot, r 2546 Lincoln av.
Poulson Christian, clk, r 271 N Wash av.
Poulson Hans P, farmer, r Plain City.
Poulson Nettie, emp S L V C Co, b 340 2d.
Poulson Norman J, b 1016 Grant av.
Poulson Parley, lab, r 340 2d.
Poulson Peter E, collr, r 1016 Grant av.
Poulson Seph, clk S J Burt & Bros, b 1925 Grant av.
Poulson Tracy A, clk Ward Co, b 340 2d.
Poulter Mrs Alice S, r 2150 Quincy av.
Poulter Carl, slsmn, r 2231 Quincy av.
Poulter Ephraim, student, b 2150 Quincy av.
Poulter Geo, contr 854 26th, r same.
Poulter Geo A, poultry 2556 Gramercy av, r same.
Poulter Ina, student, b 2480 Monroe av.
Poulter Irvin, student, b 2480 Monroe av.
Poulter Lawrence M, meter rdr U L & R Co, r 2150 Quincy av.
Poulter Lee C, r 619 21st.
Poulter Mattie, clk W H Wright & Sons Co, b 854 26th.
Poulter Moroni S, insp, r 2480 Monroe av.
Poulter Saml L, marker T W Jones, rms 366 24th.
Poulter Thos, r 840 27th.

Best Line to California
SALT LAKE ROUTE

BUCHMILLER & FLOWERS
FINE FURNISHINGS
Clothiers and Furnishers 2461 Washington Ave.

Poulter Wm I, student, b 2480 Monroe av.
Poulter Wm R, ins, r 858 26th.
Pounders Saml W, jan First Nat Bank Bldg, r 209 same.
Powell Albert J, tchr, r n s 12th 1 blk w of Marriott School.
Powell Anna C, b 2460 Madison av.
Powell Elsie E, dep Co Clk, r Marriott.
Powell Florence, tchr Marriott School, b s s 12th 1½ mi w of Washington av.
Powell John D, dairy, s s 12th 5 w of S P tracks, r same. .
Powell John J, farmer, r s s 12th 2 blks w of Marriott School.
Powell Maggie, b J D Powell.
Powell Saml J, formn, r 2460 Madison av.
Powell Sarah A, b J D Powell.
Powell Thos E (Bingham & Powell), r Marriott.
Power Albert, trucker O S L, r 537 Canyon rd.
Power Forester, messr S P Co, b 2834 Wash av.
Power Raymond, b 537 Canyon rd.
Power Thos, student, b 537 Canyon rd.
Power Vivian C, driver C H Hartog, b 537 Canyon rd.
Powers Haymond J, died Feb 20 '12.
Powers Jos A, waiter Tavern Cafe, r 3062 Ogden av.
Powers Patrick, live stock, 3210 Pacific av, r same.
Powers Wm J, tailor, r 2230 Jackson av.
Prade Mrs Bertha, smstrs, r College ct.
Pratt Arthur E (Halverson & Pratt), r 2771 Wash av.
Pratt Eugene E, student, b 2771 Wash av.
Preece Alice M, b 1796 Pacific av.
Preece Bertha G, b 1796 Pacific av.
Preece Edward M, farmer, r 1796 Pacific av.
Preece Ellsworth W, tmstr, r 1794 Pacific av.
Preece Frank L, died July 13 '12.
Preece Hiram, brkmn, r e end Canyon rd.
Preece Jesse R, lineman, r 256 21st.
PREFERRED INSURANCE AGENCY THE, E L Ford Mgr, 431 24th, Tel 917-J.
Pregler Chas A, clk Ogden Union Ry & D Co, rms Broom Hotel.
Prentiss Guy R, clk R M S, rms 2639 Jefferson av.
Preshaw Bessie, opr M S T & T Co, b 319 Parry av.
Preshaw Carl, moved to Wellsville, Kas.
Preshaw Clarence F, clk T B Evans & Co, b 319 Parry av.
Preshaw John M, carrier P O, r 319 Parry av.
Preshaw Mrs M Skewes, rms 2356 Wash av.
Preshaw Thos F, clk P O, r 319 Parry av.
Preston A E, mgr Crescent Real Est Co, 411 24th, r 420 same.
Preston Carrie, dom, 2523 Jefferson av.
Preston Lawrence W, sec and treas Cr scent Real Est Co, r 420 24th.
Prewett, see Pruett.
Pribble Clarence B, b 2140 Monroe av.
Pribble Isaac E, slsmn Singer S M Co, r 2140 Monroe av.
Price Chas G, plstr, r 196 2d.

Charles Peterson SIGNS--ALL KINDS
Metal, Electric, Window Lettering, Theatrical Scenery
20 RICHARDS ST. Tel. Was. 1508 SALT LAKE CITY

"You Don't Know Beans" Telephone 995
Till You've Tasted Pierce's
Office and Factory 29th Street and Pacific Ave.

Salt Lake Cabinet & Fixture Co.
Shelving, Counters, Church Furniture and Refrigerators
K. J. Fetzer 27 Richards Street Tel. Was. 3210 Salt Lake City

Price David, ydman, r 1772 Center av.
Price Ellen M, student, b 196 2d.
Price Frank S, clk R M S, r 545 21st.
Price Hyrum, driver Shaw & Stone, r 419 W 17th.
Price John G, lab, r 1785 Center av.
Price John W, carp, r 510 Douglas.
Price Josiah D, student, b 2428 Quincy av.
Price Marie, b 1773 Center av.
Price Myrtle, student, b 196 2d.
Price Robt, tmstr, r 141 Patterson av.
Price Saml C, rancher, r 32d and Quincy av.
Price Vinnie L, stenog Badger Coal & Lbr Co, b 196 2d.
Price Wm, tmstr, r 1773 Center av.
Price Wm jr, tmstr, b 1773 Center av.
Prigler Chas, tkt agt, rms 2443 Adams av.
Princess Millinery Co (Margaret Hougaard), 2374 Wash av.
Prindle Geo, lab O U R & D Co, b Union Depot.
Pringle Robt L, porter, r rear 1834 Wash av.
Probst Edward, farmer, r 935 Farley's la.
Prochet John, lab, r 135 Shorten av.
Prochet John jr, driver, b 135 Shorten av.
Prochet Letitia, student, b 135 Shorten av.
Prochet Rosa, folder O S L, b 135 Shorten av.
Proctor Chas, rms Creston Hotel.
Promontory Point Co, H H Henderson pres, lands, 214 First Nat Bank Bldg.
Proudfit Andrew, pres and sec Proudfit S G Co, r 1949 Wash av.
Proudfit Robt L, treas and mgr Proudfit S G Co, r 1360 Robinson av.
PROUDFIT SPORTING GOODS CO, A J Proudfit Pres and Sec, R L Proudfit Treas and Mgr, Bicycles, Motorcycles, Phonographs and Records, Cutlery, Fishing Tackle, etc, 351-353 24th, Tel 886-W.
Prout Geo W, clk R M S, r 2946 Porter av.
Prout L Jennie, tchr, r 2455 Van Buren av.
Prout Ruth E, music tchr, 2455 Van Buren av , r same.
Prout Wm B, carp, r 1069 Capitol av.
Prudential Ins Co, N S Lofgreen asst supt, 5 Utah Nat Bank Bldg.
Pruett Ella, clk Last & Thomas, b 330 23d.
Pruett Leonard, well driller, rms Lincoln Hotel.
Pryor Mrs Lillie, r 203 26th.
Public Library, see Carnegie Free Library.
PUGH DAVID, Propr Ideal Meat Market, 2584 Washington av, Tel 695, r 670 28th, Tel 415-J.
PUGMIRE LeROY R, Physician and Surgeon, Practice Limited to the Eye, Ear, Nose and Throat, 2479 Washington av, Tel 453, r 1280 25th, Tel 897.
Pullen Fred, clnr, b 3357 Woodland av.
PULLMAN BAR, Herman R Southard Propr, Dealer in Fine Wines, Liquors and Cigars, 270 25th, Tel 466.
Pullman Co, M E Carson agt, Union Depot.

JOGALONG TRANSFER CO.
Express and Baggage Moving Vans
328½ TWENTY-FIFTH STREET TELEPHONE 283

P. A. ISAKSON & CO.
Contractors and Builders
Buildings Furnished Complete
ESTIMATES FURNISHED
Rear 247-251 22nd St. Phone 1808-J

THOS. S. FEENEY DINING ROOM FOR LADIES BARLOW B. WILSON
FALSTAFF CAFE
2425 WASHINGTON AVE. "A Little Better than Good Enough" OGDEN, UTAH

Pulsipher Chas M, driver, rms 567 26th.
Purdie Donald, b 165 23d.
Purdie Leone, clk Last & Thomas, b 1954 Jackson av.
Purdie Robt, clk W F & Co Exp, r 1955 Steele av.
Purdie Thos N, clk O S L, r 115 W 27th.
Purdie Wm, prsmn A L Scoville Press, r 1954 Jackson av.
Purdie Wm N, hlpr, r 165 23d.
Purdy Christopher, music tchr 2852 Pingree av, r same.
Purdy Harry A, repr O S L, r Wilson la.
Purdy Heber J, jan John Scowcroft & Sons Co, r 520 Cross av.
Purdy Herbert A, real est, 240 28th, r same.
Purdy Herman, painter, b 228 28th.
Purdy Jas, clk O S L, r 228 28th.
Purdy Lorenzo, r 2784 Pacific av.
Purdy Lorna, clk John Scowcroft & Sons Co, b 520 Cross av.
Purdy Milton E, telr First Nat Bank, r 2369 Van Buren av.
Purdy Saml W, music tchr, 2854 Adams av, r same.
Purdy Thos, r 2784 Pacific av.
Purdy Wm, farmer, r 210 28th.
Purdy Wm E, cond S P, r 2666 Wash av.
Purdy Wm H, paints, 2442 Wash av, r 228 28th.
Purrington Frank A, clk, r 2137 Madison av.
Purrington Geo A, clk W F & Co Exp, b 2644 Lafayette av.
Purrington Jas D, barber, r 2371 Jackson av.
Purrington John R, wchmn Ogden P & P Co, r 2650 Lafayette av.
Purrington Robt L, student, b 2644 Lafayette av.
Purrington Stanley A, bkpr, b 2644 Lafayette av.
Purrington Wm M, contr, 2644 Lafayette av, r same.
Purrington Wm W, eng Ogden P & P Co, r Wilson la.
Putnam Andrew J, expmn, 3214 Wyoming av, r same.
Putnam Jennie A (wid Amos W), r 469 13th.
Pyott Eliz, student, b 2825 Childs av.
Pyott Esther A, b 2825 Childs av.
Pyott Wilford H, with J G Heywood, b 2825 Childs av.
Pyper, see also Piper.
Pyper Robt A, pkr Boyle Furn Co, b 3266 Adams av.

Q

Quaintance Sherman, r 2112 Adams av.
Quartermaster's Dept U S Army, Federal Bldg.
QUEEN INS CO OF AMERICA (of New York), B H Goddard Agt, 429 24th.
Quillinan Glen, student, b 2264 Lincoln av.
Quillinan Madeline, student, b 2264 Lincoln av.
Quillinan Wm E, eng S P, r 2264 Lincoln av.
Quincy School, Quincy av s e cor 26th.
Quinn Edward N, agt, r 335 28th.
Quinn John, pipeftr Amal Sugar Co, r 2148 Reeve av.
Quinn Wm, emp Shupe-Williams C Co, b 2148 Reeve av.

DENVER & RIO GRANDE RAILROAD
SCENIC LINE OF THE WORLD

THE ECCLES LUMBER CO
156 to 164 24TH ST.
WHOLESALE AND RETAIL LUMBER, DOORS, SASH AND ALL KINDS OF BUILDING MATERIAL AND MILL WORK

DEE PRINTING COMPANY

Where You Always Find the Best in Printing

2562½ Washington Ave. - - Tel. 224-J

Quirk Prudence, tchr, b 352 4th.
Quong Chung Yuen Co, chinese gds, 251 25th.
Quong Lee, laundry, 231 25th.

R

R & O QUALITY SHOP, Henry Rosenbluth Propr, Clothiers, Haberdashers, etc, 352 25th, Tel 631. (See left side lines).

THE R.& O. Quality Shop

Men's and Young Men's Clothes Specialists

Exclusive and Up-to-date Ideas at handy prices, ranging from $15.00 to $35.00

Agency for Kuppenheimer Guaranteed Clothes

Everything in Men's Apparel at

PHONE 631 **352 25TH STREET**

Raat Dirk, brklyr, r 2030 Ballantyne av.
Raat Henry, printer, b 2030 Ballantyne av.
Raat Lydia, opr John Scowcroft & Sons Co, b 2030 Ballantyne av.
Raat Rudolph, plmbr John Smeding, b 2030 Ballantyne av.
Race Jos H (Race & Gray), r 2517 Adams av.
RACE & GRAY (J H Race, Ernest Gray), Automobile and Machine Shop, Skilled Mechanics, Best of Workmanship Guaranteed, 2093 Washington av, Tel 688-W.
Rackham Alfred, r 2737 Williams av.
Rackham Arthur, clk W H Wright & Sons Co, r rear 824 22d.
Rackham Bert, driver, b Lafayette av nr 28th.
Rackham Chas G, driver, r 2751 Quincy av.
Rackham Clara R, clk Hemenway & Moser Co, b 743 27th.
Rackham Fannie (wid Claudius V), b 2740 Jefferson av.
Rackham Frank, eng, b Lafayette av nr 28th.
Rackham Fred, driver, b Lafayette av nr 28th.
Rackham Geo, tinr R L Crosbie, b Lafayette av nr 28th.
Rackham Geo W, clk, b 651 26th.
Rackham Helen, student, b Lafayette av nr 28th.
Rackham Henry, lab, r 924 Rushton av.
Rackham Henry jr, b 924 Rushton av.
Rackham John, r 3187 Grant av.
Rackham John H, tmstr, r Lafayette av nr 28th.
Rackham Joshua S, died Sept 28 '12.
Rackham Kathryn, clk, b 743 27th.
Rackham Leonard, elev opr W H Wright & Sons Co, r 2737 Williams av.

OREGON SHORT LINE RAILROAD

SEE PAGE 3

CHEESMAN AUTOMOBILE CO.

Agents for Paige, Chalmers, Locomobile Automobiles and Federal Trucks. Garage, Repairs, Supplies and Storage

Telephone 406. 2566 Washington Ave., Ogden, and Salt Lake City

Rackham Mary (wid Joshua T), r 651 26th.
Rackham Nellie, smstrs, b Lafayette av nr 28th.
Rackham Rachel, b 2737 Williams av.
Rackham Saml, tmstr, r Lafayette av nr 28th.
Rackham Thos J, patrol Police Dept, r 763 27th.
Rackham T Jas, musician, b 763 27th.
Rackham Vernie, b 924 Rushton av.
Rackham Wallace, clk Walk-Over Boot Shop, rms 651 26th.
Rackham Wm G, clk Fred J Kiesel Co, r 743 27th.
Rackham Wm J, clk Fred J Kiesel Co, r 450 30th.
Raddon John C, electn O R T Co, r 2017 Wash av.
Radoumis Thos, lab, r 2948 Pingree av.
Raeburn John B, moved to Salt Lake City.
Raethel August H, barber A J Farber, r 2658 Adams av.
Ragan Cecile L, tchr, b 2323 Monroe av.
Ragan Danl E, clk Ed Williams & Son, r 2323 Monroe av.
Ragan Michl, brkmn S P, rms 2335 Monroe av.
Ragan Ruth M, student, b 2323 Monroe av.
Raghaar, see Roghaar.
Railway Mail Service, Federal Bldg.
Raine Terrace, 2610-2620 Monroe av.
Rainey D Wm, slsmn S J Burt & Bros, b 2559 Gramercy av.
Rainey Henry, lab, r 980 23d.
Ralando Minnie, died Jan 22 '12.
RALEIGH FRANK (Sanitary Garbage & Waste Paper Co), rms 2215 Lincoln av, Tel 708-W.
Rall Jos W, wchmn O S L, r 516 31st.
Ramey Chas M, ins, r 2104 Jefferson av.
Ramey John W, farmer, r Wilson la.
Ramey Nellie, tchr, b Wilson la.
Ramey Wm jr, b Wilson la.
Ramo Benj (Shapiro & Co) r 2614 Lincoln av.
Ramsden Eliz (wid Peter), r 1060 Capitol av.
Ramsden John, elnr, r 339 Parry av.
Ramsden John E, clk Browning Bros Co, r 532 30th.
Ramsden Leila M, b 532 30th.
Ramsden Ruth S, b 532 30th.
Ramsey Lars H, tailor A M Rice, rms Glen Hotel.
Ramsperger Albert G, student, b 2531 Fillmore av.
Ramsperger Augusta L (wid Gustav H), r 2531 Fillmore av.
Ramsperger Herman, student, b 2531 Fillmore av.
RANCH THE, Baumeister Bros Proprs, Wines, Liquors and Cigars, 365 24th, Tel 1887-W.
Randall Bertha, opr John Scowcroft & Sons Co, b N Ogden.
Randall Clyde E, insp O S L, r 2218 Lincoln av.
Randall David E, treas and mgr N Ogden Cang Co, r N Ogden.
Randall Mrs Diantha L, r 177 27th.
Randall Earl, clk Co Treas, b Reed Hotel.
Randall Elsie (wid Alfred), r 468 23d.

DR. V. S. RAYMOND, NATUROPATHY

Turkish Baths, Massage, Electric Light, Steam and Sweat Baths. Scientific Breathing and Fasting Cure given at my NATURE CURE SANITARIUM

366 32ND ST., TEL. 2345

ORE ENVELOPES, PAPER AND TWINE

CARPENTER PAPER CO. SALT LAKE CITY

THE WESTERN FOUNDRY & MACHINE CO.
ENGINEERS, FOUNDERS AND MACHINISTS
EVERYTHING IN FOUNDRY, MACHINE, BOILER AND STRUCTURAL STEEL WORK
TELEPHONE 647 2257 LINCOLN AVE. OGDEN, UTAH

Randall Emma (wid Levi), r 718 21st.
Randall Geo, farmer, r N Ogden.
Randall Gilbert, stenog, b N Ogden.
RANDALL HARVEY P, Pres and Mgr Pioneer Coal & Lbr Co, r 300 2d, Tel 1408-W.
Randall Hazel L, b 718 21st.
Randall Heber J, r N Ogden.
Randall Jas E, pres N Ogden Cang Co, r N Ogden.
Randall John A, v-pres Pioneer Coal & Lbr Co, r 318 2d.
Randall John W, bkpr, b 318 2d.
Randall Jos H, printer, b 468 23d.
Randall Laura M, student, b 318 2d.
Randall Lewis A, farmer, b N Ogden.
Randall Mrs Luetta, b N Ogden.
Randall Nellie, student, b 318 2d.
Randall Oscar P, chauffeur, rms 429 26th.
Randall Saml, farmer, b N Ogden.
Randall Verna L, clk W H Wright & Sons Co, b 718 21st.
Randall Walter, farmer, b N Ogden.
Rands Geo H, opr U L & R Co, r 1037 12th.
Rands Jos L, caller O S L, b 1037 12th.
Raney, see Rainey and Ramey.
Rankin Colin W, cook, r 126 22d.
Rankin Jane E, b 126 22d.
Rankin John E, insp, b 126 22d.
Rankin Jos P, contr, r 3135 Wash av.
Rankin Mary F (wid Ansel J), r 37th and Pacific av.
Rankin Robt E, emp Nelson & Fell, b 126 22d.
Rankin Roy A, poultry, 37th and Pacific av, r same.
Rankin Sarah T, emp Goddard P & P Co, b 126 22d.
Rannie Jas, r 2974 Wash av.
Ranson Clarence, fireman, rms 2260 Lincoln av.
Ranson Eugene S, clk R M S, r 2562 Adams av.
Ranson Geo jr, fireman, r 2260 Lincoln av.
Ranson Matthew W, swchmn O S L, r 145 W Patterson av.
Ranson Mrs Nellie, b 2255 Moffit av.
Ranson Wm H, trav agt Pingree Bros Co, r 2255 Moffit av.
Ranstead Chas C, nurseryman, r 428 22d.
Rapp Chas S, bkpr, r 349 31st.
Rapp Chas W, pipeman Fire Dept, r 349 31st.
Rapp Henry, appr Union Ptg & Engr Co, b 2030 Ballantyne av.
Raridon Jas W, hlpr, r 262 23d.
Rash Chas W, carp, r N Ogden.
Rash Leona R, b N Ogden.
Rash Naomi M, b N Ogden.
Rasmussen Amelia, emp Dorothy Madson, b 2717 Wall av.
Rasumssen Andrew C, driver Blackman & Griffin Co, r 329 32d.
Rasmussen Anna, hsekpr Reed Hotel.
Rasmussen Elva, clk Grand Union Tea Co, b 2717 Wall av.
Rasmussen Henrietta (wid Wilhelm), b 827 26th.

NYLANDER BROS., TAILORS
Tailor-Made Suits to Your Measure
368 24TH ST. UPSTAIRS TEL. 342-J
Ladies' and Gents' Clothing Cleaned, Pressed and Repaired. Remodeling. Exclusive Styles in Suits. $15 to $50

CIRCULARS ADDRESSED WRITE **R. L. POLK & CO.** SALT LAKE CITY MAILING LISTS OF ALL KINDS

THE STORE OF FURNITURE SATISFACTION
BOYLE FURNITURE COMPANY
FURNITURE, CARPETS, DRAPERIES, WALL PAPER, RANGES

Rasmussen Jorgen P, r 656 28th.
Rasmussen Marie, nurse Dee Hosp.
Rasmussen Mary, maid Reed Hotel.
RASMUSSEN OTTO D, Steamship Agt and Propr New York Racket Store, 2357-2359 Washington av, Tel 791, r 1550 Robinson av, Tel 1875. (See back cover).

O. D. RASMUSSEN
STEAMSHIP AGENT
REPRESENTING
CUNARD LINE, WHITE STAR LINE, RED STAR LINE, AMERICAN LINE, DOMINION LINE, SCANDINAVIAN-AMERICAN LINE, HOLLAND-AMERICAN LINE and HAMBURG-AMERICAN LINE
2357-2359 WASH. AVE. TEL. 791

Rasmussen Rasmus, emp Ogden P & P Co, r 643 22d.
Rasmussen Royal N, insp, r N Ogden.
Rasmussen Soren M, hlpr O S L, r rear 2111 Grant av.
RASMUSSON CARL C, Real Estate, Loans and Insurance, 350 24th, Tel 115, r 2722 Williams av, Tel 1538.
RASSWEILER REV GEORGE F, Pastor First Methodist Episcopal Church, Study 454 24th, Tel 1816-W, r 569 24th, Tel 1816-J.
Raty Chas R, farmer, r Marriott.
Raty Peter, farmer, b C R Raty.
Rawe, see also Rowe.
Rawe Joel, carp O S L, r 279 34th.
Rawson Alta, opr John Scowcroft & Sons Co, b 2219 Madison av.
Rawson Arthur M, carp, r 3124 Euclid av.
Rawson Chas, brkmn U P, rms 2260 Lincoln av.
Rawson Danl B, blksmith, r 474 13th.
Rawson Danl J, student, b 474 13th.
Rawson Dean, opr John Scowcroft & Sons Co, b 2219 Madison av.
Rawson Eliza J (wid Wm C), r Farr West.
Rawson Mrs Emeretta, opr John Scowcroft & Sons Co, r 528 Wash av.
Rawson Hugh, farmer, r Farr West.
Rawson Ida, laund, b 537 29th.
Rawson Jas, constable Kanesville.
Rawson Jas D, carp O S L, r 3124 Euclid av.
Rawson Jos, farmer, r Plain City.
Rawson Jos H, died Nov 14 '12.
Rawson Mattie, waiter Kennedy's Cafe, b 3124 Euclid av.

JOHN J. McKINNON CARRIAGE AND AUTOMOBILE PAINTER
SATISFACTION IN McKINNON'S PAINTED CARS AND CARRIAGES
Rates Reasonable 2202 Washington Av.

EMPIRE CONCRETE CEMENT BLOCKS & CONSTRUCTION CO.
OFFICE 2353 MONROE AVENUE TELEPHONE 410-W
EVERYTHING IN THE CONSTRUCTION OF CEMENT AND CONCRETE WORK.

CLARA BERGES
Fully Equipped with the Latest Appliances.
Trained Nurses in Attendance.
2106 WASHINGTON AVENUE
TELEPHONE 253
OGDEN PRIVATE HOSPITAL
Open to all Regular Physicians

It Beats the World How **KITCHEN KLEANSER** GETS THE —DIRT—
W. F. RUSSELL, Pres. and Mgr. Office and Factory 19th and Pacific Ave.

Rawson N LaVern, student, rms 528 Wash av.
Rawson Silas D, carp O S L, r Farr West.
RAWSON WILFORD W, Mgr Studebaker Bros Co, 2224 Washington av, r 966 same, Tel 969-J.
Rawson Wm, cond U P, r 145 W Patterson av.
Rawson Wm J, carp, r 537 29th.
Ray, see also Rea.
Ray Chas, lab, rms 133 25th.
Raymond Eugene W, brkmn, r 2548 Butler's av.
Raymond Ruth, student, rms 3175 Porter av.
RAYMOND DR V S, NATUROPATHY, Nature Cure Sanitarium, Office and Res 366 32d, Tel 2345. (See right side lines).

DR. V. S. RAYMOND'S
NATURE CURE SANITARIUM

Turkish Baths, Massage, Electric Light, Steam and Sweat Baths. Scientific Breathing and Fasting Cure Under an old Successful Faster

All diseases successfully treated. We specialize on Rheumatism, Gout, Neuralgia, Lumbago, Appendicitis, Gall Stones, Liver, Kidney, Bladder, Stomach and Intestinal troubles. Our treatment is especially adapted to Sexual Diseases. Alcoholism, Dissipation. Special treatment for Colds, Headaches, Backaches, and for that don't-care feeling. We also give a recuperative treatment of especial benefit to stage performers.

Office Hours 6 to 12 a. m. and 2 to 5 p. m.

366 32nd Street Tel. 2345 Ogden, Utah

Rea, see Ray.
Reach Frank, lab, r rear 2245 Wash av.
Read, see also Reed, Reid and Rhead.
Read Albert E, clk J G Read & Bros Co, r 536 13th.
Read Arnold T, tinsmith, r rear 317 26th.
Read Bowman, emp Newman & Jackson, r rear 348 28th.
Read Chas H, lab, r rear 348 28th.
Read Edith G, stenog, b 1116 Wash av.
Read Hazel, b rear 348 28th.
Read Jane (wid Thos), b 2121 Royal av.

Best Line to California
SALT LAKE ROUTE

OGDEN STEAM LAUNDRY CO.
LAUNDERERS AND DRY CLEANERS
437 TWENTY-FIFTH STREET PHONE 174

Read Job, lab W J Dallimore, r 2051 Jefferson av.
READ JOSEPH O, Sec and Mgr J G Read & Bros Co, r 1338 Washington av, Tel 2188-J.
READ JOSIAH G, Pres J G Read & Bros Co, r 2730 Washington av. Tel 1232-J.
READ J G & BROS CO, J G Read Pres, O I Read V-Pres, W S Read V-Pres, J O Read Sec and Mgr, L J Read Treas, Wholesale Jobbers and Mfrs of Harness, Saddles, Leather Goods, Horse Blankets, Robes, Bells, etc, 338-340 24th, Tel 286-W. (See back cover).

J. G. Read & Bros. Co.

Wholesale Jobbers and Manufacturers of the Celebrated "Nigger Boy" Brand

Harness & Saddlery

Harness Hardware, Horse Blankets, etc.

338-340 Twenty-Fourth St.
OGDEN, UTAH

Read J Mayne, asst supt O R T Co, r 433 Herrick av.
READ LEWIS J, Treas J G Read & Bros Co, r 1124 Washington av.
Read Lionel T, bkpr, b 2730 Wash av.
Read Marian T, student, b 753 26th.
Read Mary E, student, rms 2730 Wash av.
Read Melba M, student, b 1116 Wash av.
READ OSCAR I, V-Pres J G Read & Bros Co, r 753 26th, Tel 1735-J.
Read O Leland, student, b 753 26th.
Read Walter E, master mech O R T Co, r 2880 Adams av.
Read Walter T, student, b 2730 Wash av.
READ WM S, V-Pres J G Read & Bros Co, r 1116 Washington av, Tel 2104-J.
Reader, see Reeder.
Reagan, see Ragan.
Ream John, eng, r Plain City.
Reardon E W, brkmn U P, rms Bennett Blk.

LAMBERT PAPER CO. Paper of All Kinds.
THE PAPER HOUSE Printers' Supplies, Etc.
WALL AVE. AND 24TH ST. PHONE 151

LUMBER
YARD: CORNER 25TH STREET AND QUINCY AVENUE
Wheelwright Lumber Co.
Office: 2476 Washington Avenue Phone 147

J. M. FORRISTALL 415 24th St. Telephone 425

Real Estate, Loans, Rentals and Collections

Reardon Jas, emp Goddard P & P Co, b 2583 Grant av.
Reardon John E, trucker O S L, r 2583 Grant av.
Reardon John W, hlpr O S L, r 2235 Wash av.
Reardon Mrs Kate, mgr Bennett Block, 2583 Grant av.
Reardon Wm P, brkmn, r 3450 Adams av.
Reast Wm, agt, r 753 22d.
Reaver, see Reever and Revor.
Reberg Fred A, b 3025 Wash av.
Reberg Geo C, wchmn Utah Canning Co, r 3025 Wash av.
Reberg Ida J, tchr Mound Fort School, r 3025 Wash av.
RECEPTION BAR, W R Kirchoff Propr, Fine Wines, Liquors and Cigars, Billiards and Pool, 122-124 25th, Tel 716.
RED FRONT LIVERY & SALE STABLE, C W Brooks Propr, Roy Wold Mgr, rear 2537 Grant av, Tel 611. (See adv).

RED FRONT LIVERY AND SALE STABLE

C. W. BROOKS, Propr. ROY WOLD, Mgr.

Livery, Feed and Boarding Stable
First Class Rigs and Service

Rear 2537 Grant Av. Tel. 611 Ogden, Utah

Redding Jas, farmer, b Wilson Wd.
Redding John H, farmer, r Wilson Wd.
Reddy Eileen, student, b 2233 Jefferson av.
Reddy John, rdmstr S P, r 2233 Jefferson av.
Redfield Carl, electn, r 163 Harrisville rd.
Redfield Chas A, mgr Barkalow Bros, r 965 25th.
Redfield Cleveland, electn, b 349 Wash av.
Redfield Clyde J, bicycle repr 320 Wash av, r same.
Redfield Florence J, stenog U S Forest Service, b 965 25th.
Redfield Frances E, tchr Pingree School, r 965 25th.
Redfield Fred W, apiarist 544 Wash av, r same.
Redfield Sarah E (wid Wm), r 349 Wash av.
Redford Clarence, clk O S L, r 22d s w cor Adams av.
Redford Jos D, carp Russell Constn Co, r 359 7th.
Redick Hubert C, rms 204 25th.
Reece, see Rees and Rhees.
Reece Moroni, r 859 20th.
Reed, see also Read, Reid and Rhead.
Reed Chas R (Reed Terrace), r 2341 Adams av.
Reed Edward A, clk Geo A Lowe Co, r 325 9th.

J. F. EVERETT & CO. Proprs. Ogden Livery, Feed and Sale Stables. Funeral, Party and Wedding Calls. Up-to-date Rigs

Telephone 876 2219 Washington Avenue

KELLY & HERRICK Fire and Accident Insurance Real Estate and Loans
2500 WASHINGTON AVENUE TELEPHONE 76

OGDEN PORTLAND CEMENT FOR GOOD CONCRETE

Reed Emma, student, b 981 24th.
Reed Frank, student, b 1157 23d.
Reed Harry S, student, b 2341 Adams av.
REED HOTEL, Reed Hotel Co Proprs, 411-421 25th, Tels 65 and 66.
Reed Hotel Bar, Reed Hotel Co proprs, Reed Hotel.
Reed Hotel Block, Wash av s e cor 25th.
Reed Hotel Cafe, Reed Hotel Co Proprs, Reed Hotel.
REED HOTEL CO, H C Bigelow Pres and Treas, A P Bigelow Sec. Proprs Reed Hotel, 411-421 25th, Tels 65 and 66.
Reed Noah B, repr O S L, r 1157 23d.
Reed Rhoda, b 397 Harrisville rd.
Reed Terrace (C R Reed), furn rms, 2339-2341 Adams av.
Reed Wm T, farmer, r Harrisville.
Reeder Earl, b 824 22d.
Reeder Edward H, r 217 30th.
Reeder Edwin F, fdr W W Browning Co, r 454 29th.
Reeder Frances, b Henry Reeder.
Reeder Francis H H, r rear 866 22d.
Reeder Frank E, framer Fred Massa, r 663 25th.
Reeder Geo J, clk Last & Thomas, r 3153 Porter av.
Reeder Henry, farmer, r s s 12th 10 w of S P tracks.
Reeder Jas H, blksmith Amal Sugar Co, r s s 12th 11 w of S P tracks.
Reeder John A, moved to Grace, Ida.
REEDER LEO J, General Contractor and Builder, General Overseer, Estimates Furnished, All Work Guaranteed, Shop and Res 2653 Madison av, Tel 1980. (See adv at classified Contractors—Genl.)
Reeder Leona, b 2653 Madison av.
Reeder Rowena, student, b 824 22d.
Reeder Roy R, carp, b 2653 Madison av.
Reeder Ruby, b 2653 Madison av.
Reeder Thos H, carp, r 832 22d.
Reeder Wm B, carp, r 347 9th.
Reeder Wm H, carp, r 824 22d.
REEDER WM H JR, Judge Municipal Court, Tel 42, r 480 27th, Tel 2322.
Reedom Annie E (wid John), r 2948 Porter av.
Rees, see also Rhees.
Rees Frank, died Oct 9 '12.
Rees Moroni, r 859 20th.
Rees Nancy A (wid John), r 626 Canyon rd.
Rees Thos R, missionary, b 859 20th.
Reese John, lab, rms 257 25th.
Reese Jos, eng U P, r 2526 Lincoln av.
Reeve Albert G, cond S P, r 527 17th.
Reeve Alice H, b 527 17th.
Reeve Benj E, carp, r 103 W 33d.
Reeve Douglas W, clk Utah Constn Co, r 782 21st.
Reeve Esther H, drsmkr Last & Thomas, b 527 17th.
Reeve Florence, b 527 17th.
Reeve John J, brkmn S P, r 2708 Jefferson av.

THE ECCLES LUMBER CO. WHOLESALE, AND RETAIL **LUMBER, DOORS, SASH** AND ALL KINDS OF BUILDING MATERIAL AND MILL WORK 156 TO 164 24TH ST.

DENVER & RIO GRANDE RAILROAD
SCENIC LINE OF THE WORLD

VOLKER LUMBER CO.
WHOLESALE AND RETAIL DEALERS
237-245 24th ST. PHONE 612

COREY LIVERY CO.
L. NOBLE, PROPRIETOR
TELEPHONE 29 2566 WASHINGTON AVENUE

Reeve John W, agt Western States Life Ins Co, b 2708 Jefferson av.
Reeve June, student, b 782 21st.
Reeve Read D, rms 2708 Jefferson av.
Reeve Wesley, cook, rms 2534 Wall av.
Reeve Wm, mach O S L, rms 318 25th.
Reeve Wm A, cond S P, r 782 21st.
Reever, see also Revor.
Reever Chas A, messr Amer Exp Co, rms European Hotel.
Regal Benj G, stablemn J F Everett & Co, b 2129 Stuart's la.
Regan, see Ragan.
Rehberg, see Reberg.
Reid, see also Read, Reed and Rhead.
Reid Edith E, dep Co Clk, b 973 24th.
Reid Edward M, tchr Sub High School, r 2366 Kingsford av.
Reid Fannie, waiter Utah School D and B.
Reid Jane (wid Hugh), b 2366 Kingsford av.
Reid Macy T, mach D & R G, r 2201 Lincoln av.
Reid Marion L, tchr Quincy School, b 973 24th.
Reid Mark, r 125 26th.
Reid Mary A (wid Michl), r 973 24th.
Reid Mason T, foremn, r 2201 Lincoln av.
Reid Thos A, contr, 981 24th, r same.
Reid Walter F, plstr, r 1421 24th.
Reide Mrs Louisa, furn rms, 2563 Grant av.
Reilly, see Riley.
Reinebold, see Rheinbold.
Reinehart Vernon T, cond S P, rms 2657 Lincoln av.
Reiner Gustav, lab, r 2151 Sherburne av.
REINSHRIBER HARRY, Mgr The National Outfitting Co, 2345 Washington av, r 1731 same, Tel 1740.
Reitz Saml E, lab, rms 330 24th.
RELIANCE INS CO (of Phila), J J Brummitt Agt, under Utah Nat Bank.
RELIANCE LIFE INS CO (of Pittsburgh), C D Ives Agt, 380 25th.
Relief Society Hall, e s Grant av bet 21st and 22d.
Remy Lester, repr S L & O Ry, r Kaysville.
Renneberg Chas G, chef, r 2744 Wash av.
Rennie Jas, r 2974 Wash av.
Reno Ambrose C, steward Weber Club, r 2547 Orchard av.
Reno Josie L, clk W H Wright & Sons Co, b 198 W 2d.
Reno Leon R, clk Shaw Mer Co, b 198 W 2d.
Reno Victor, fruit grower, 198 W 2d, r same.
Reno Victor G, farmer, r 152 W 2d.
Renstrom A Carol, student, b 652 28th.
Renstrom Carl J, tailor Metropolitan Tlg Co, r 570 7th.
Renstrom Rudolph F, farmer, b 570 7th.
Renstrom Ruth M, student, rms 2046 Quincy av.
Reorganized Church of Jesus Christ of L D S, 1501 Wash av.
Reres Gustav, trucker O S L, r 2716 Pacific av.

OREGON SHORT LINE RAILROAD
SEE PAGE 3

B. H. GODDARD
INSURANCE, REAL ESTATE AND LOANS
429 TWENTY-FOURTH STREET TELEPHONE 500-W

RETAIL MERCHANTS ASSN, F H Whitcombe Sec and Mgr, 57-58 Lewis Blk, Tel 838.
Revell Chas, brtndr J T Gaines, r 3585 Colorado av.
Revenberg Albert, farmer, r Wilson Wd.
Revor, see also Reever.
Revor David G, cond S P, r 257 28th.
Revor Howard E, clk Lyman Bros Co, b 257 28th.
Rex Eva, opr John Scowcroft & Sons Co, b 639 28th.
Rex John W, slsmn, r 697 7th.
Rex Lottie B, student, b 698 7th.
REXALL REMEDIES, T H Carr Agt, 300 25th, Tels 238 and 239.
Reynolds Alvin L, swchmn O S L, r 321 27th.
Reynolds Dwight V, brkmn U P, r 134 28th.
REYNOLDS IRA L, Sec and Mgr Weber Club, 2442 Grant av, Tel 11, r 2533 Adams av, Tel 352-W.
Reynolds John B, plmbr A W Meek, rms 540 28th.
Raynolds Lee R, private U S Marine Corps, rms 304 25th.
Reynolds Nephi, r 1745 Riverside av.
Reynolds Robt, chf clk S P, r 1134 Capitol av.
Reynolds Robt V R, examiner U S Forest Service, r 2343 Adams av.
Rhead, see also Read, Reed and Reid.
Rhead Elmo, b Plain City.
Rhead Guy L, farmer, b Plain City.
Rhead Wm E, blksmith, b Plain City.
Rhead Wm G, farmer, r Plain City.
Rhees, see also Rees.
Rhees Alice L, student, b 2932 Childs av.
Rhees Blanche, student, b View.
Rhees Chauncey W, farmer, r View.
Rhees C Herbert, farmer, r View.
Rhees Eliza P (wid Chas H), r View.
Rhees Eliz E, b 2932 Childs av.
Rhees Geo H, farmer, b View.
Rhees Gilbert L, tmstr Continental Oil Co, b 2932 Childs av.
Rhees Horace C, student, b View.
Rhees Lorenzo, r 2932 Childs av.
Rhees Lucille E, b View.
Rhees Myrtle E, student, b View.
Rhees Reuben T, apiarist and justice View, r same.
Rhees Rufus, farmer, r View.
Rhees Verna M, student, b View.
Rheinbold, see also Reinebold.
Rheinbold Marion, died Apr 28 '12.
Rheinbold Edward F, driver, b 822 26th.
Rheinbold John, carp, r 822 26th.
Rheinbold Maggie (wid Felix), rms 2341 Jefferson av.
Rhine, see also Ryan.
Rhine Jacob H, cond U P, r 2532 Fowler av.
Rhinehart, see Rinehart.
Rhivers, see also Rivers.

J. P. O'NEILL CONSTRUCTION COMPANY
Contractors, Street Paving, Sewers and Walks
423 Twenty-Fifth Street Phone 621

R. W. ANDERSON
MERCHANT TAILORING, CLEANING AND REPAIRING
2458 Grant Ave. Tel. 265-W

N. O. OGDEN CO.
SHOES FOR THE WHOLE FAMILY
Nettleton, Johnson & Murphy and Dr. Reed Cushion Shoes

Rhivers Mary E (wid Ellis W), r 2824 Wash av.
Rhode, see Rohde.
Rnodes Benj, lab, r 2923 Wash av.
Rhodes Florence, laund O S L, b 2923 Wash av.
Rhodes Jos E, r 2251 Moffit av.
Rhodes Mabel E, emp Goddard P & P Co, b 2251 Moffit av.
Rhodes Mary Ellen, b 2251 Moffit av.
Rhodes Mintie, folder O S L, b 2923 Wash av.
Rhodes Sarah, maid Reed Hotel.
Rhodes Verna A, folder O S L, b 2923 Wash av.
Rhodes Wm, hlpr U L & R Co, b 2923 Wash av.
Rice Arthur M, tailor, 414 25th, rms Arlington Hotel.
Rice Bertha M, died Apr 22 '12.
Rich Cleone, student, b 2475 Jefferson av.
RICH EDWARD I, Physician and Surgeon, 203-204 First Nat Bank Bldg, Tel 609, r 2475 Jefferson av, Tel 214-J.
RICH EZRA C, Physician and Surgeon, 2650 Washington av, r 2652 same, Tel 1.
Rich Gladys, student, b 2652 Wash av.
Rich Leila, student, b 2652 Wash av.
Rich Lorin F, phys, 2469 Wash av, r 2573 Monroe av.
Rich Mrs Mayme, b 1122 22d.
Rich Oertel, student, b 2475 Jefferson av.
Richards Benj F, student, b 2869 Adams av.
Richards Bernard M, farmer, b 142 2d.
Richards Carl, slsmn, rms Arlington Hotel.
Richards Chas C (Richards & Willis), r 908 24th.
Richards Chas E, brklyr, r 2869 Adams av.
Richards C Ernest, opr, r 214 27th.
Richards Emma, student, b 2234 Monroe av.
Richards Frances A (wid Stephen F), r 2201 Lincoln av.
Richards Harold J, student, b 142 2d.
Richards Harry D, clk O S L, r 507 26th.
Richards Ianthus P, farmer, r 142 2d.
Richards Mrs Inez, clk, r 507 26th.
Richards Irma, laund, b rear 2234 Monroe av.
Richards I Leo, tinr R L Smith, r 530 12th.
Richards Jane J (wid Walter M), b 2869 Adams av.
Richards Jane S, died Nov 17 '12.
Richards John, r N Ogden.
Richards Jos W, emp R L Smith, b 142 2d.
Richards Lawrence W, student, b 908 24th.
Richards Lorenzo M, student, b 908 24th.
Richards Mary A (wid Wm), r rear 2234 Monroe av.
Richards Mrs Mary B, agt Viavi Co, rms 2209 Wash av.
Richards Mary M (wid Lorenzo M), rms 2525 Fowler av.
Richards Maude M, bkpr C S Potter, b 2201 Lincoln av.
Richards Mercedes, laund, b rear 2234 Monroe av.
Richards Pearl, laund, b 2234 Madison av.

TELEPHONE 470
For Service and Quality
WEBER LUMBER COMPANY
CIRCULARS ADDRESSED WRITE R. L. POLK & CO. SALT LAKE CITY MAILING LISTS OF ALL KINDS

THE STORE OF FURNITURE SATISFACTION
BOYLE FURNITURE COMPANY
FURNITURE, CARPETS, DRAPERIES, WALL PAPER, RANGES

Richards Regina, tchr, b 142 2d.
Richards Walter E, swchmn O S L, r 3007 Wall av.
Richards Walter M, tmstr, r 2869 Adams av.
Richards Wellington I, student, rms 2628 Lafayette av.
RICHARDS & WILLIS (Charles C Richards, J G Willis), Attorneys-at-Law, Suite 418 First Nat Bank Bldg, Tel 46.
Richardson Burness A, b Plain City.
Richardson Chas, tmstr, r 3637 Ogden av.
Richardson Chas C, farmer, r Plain City.
Richardson Chas C, fireman U P, r 2539 Grant av.
Richardson Chauncey W, formn Becker B & M Co, r 1873 Park av. Riverside pk.
Richardson Mrs Daisy W, sec and treas Richardson-Hunt Co, r 1517 24th.
Richardson Ebenezer, farmer, r Plain City.
Richardson Mrs Ellen, r 566 22d.
Richardson Elmer C, farmer, b Plain City.
Richardson Elva, b 1873 Park av, Riverside pk.
Richardson Ernest T, pres Richardson-Hunt Co, r 1517 24th.
Richardson Ezra, mgr Ogden Whol Gro Co, r 2201 Grant av.
Richardson Ezra H, clk P C Richardson, b 2637 Barlow av.
Richardson Frank D, collr C W & M Co, rms 550 22d.
Richardson Harvey C, b 331 22d.
RICHARDSON-HUNT CO, INC, E T Richardson Pres, D W Richard-son Sec and Treas, Crockery, Glassware, etc, 2419 Washington av, Tel 201-W.
Richardson John, tmstr, r 3298 Adams av.
Richardson Jos, farmer, b Plain City.
Richardson Jos E, clk Ogden Whol Gro Co, r 267 22d.
Richardson Leslie B, clk Hemenway & Moser Co, r 2925 Grant av.
Richardson Lewis H, appr, b 2646 Grant av.
Richardson Louis E, clk Ogden Whol Gro Co, r 2122 Adams av.
Richardson Lula V, emp Ogden Whol Drug Co, b 1873 Park av, Riverside pk.
Richardson Mary, b Plain City.
Richardson Mary L, bkpr, b 2646 Grant av.
Richardson Myron B, driver Ogden Whol Gro Co, r 310 21st.
Richardson Myron B jr, b 310 21st.
Richardson Opal, tmstr, b 566 22d.
Richardson Oscar C, farmer, r Plain City.
Richardson Parley C, grain, 2430 Grant av, r 951 Binford av.
Richardson Phoebe W (wid Ebenezer), r 2175 Grant av.
Richardson Robt S, emp C W Officer, b 403 7th.
Richardson Susanna B (wid Wm), carpet weaver, Plain City, r same.
Richardson Walter, farmer, r Slaterville.
Richardson Wm A, tmstr, r 2646 Grant av.
Richardson Wm C, moved to Pocatello, Ida.
Richardson Wm W, steward Owls' Club, r 331 22d.
Richardson Wm W jr, chauffeur Browning Bros Co, b 331 22d.

Thomas C. Foley Co., Ltd.
2410 WASHINGTON AVENUE Phone 303
WINES AND LIQUORS
at Wholesale and Retail. Distributors for Becker's and Eastern Beers. Free City Delivery. Family Trade Solicited

Closely connected with Tanners and Pullers both East and West
Telephone 781-W
O. M. RUNYAN
Dealer in HIDES, PELTS, TALLOW, BEESWAX AND FURS
Always in the market at top market prices. Reference: Com'l Nat. Bank, Ogden, Utah
2263-69 Wall Avenue

THE TROY WAY IS THE RIGHT WAY
S. H. Hendershot, Mgr. TROY LAUNDRY 2538-40 Wall Ave.

FRED M. NYE CO. CRAWFORD
THE CLOTHIERS SHOES
2413 WASHINGTON AVE.

Richey, see also Ritchie.
Richey Albert F, r 2245 Jefferson av.
Richey Lee, lab, r Burch Creek.
Richey Thos, farmer, r s sCity Limits rd 2 e of Wash av.
Richey Thos, lab, r 224 26th.
Richey Walter, dep Sheriff, r 2414 Madison av.
Richey Wm, lab, r 130 26th.
Richison Guy A, mach O S L, r Plain City.
Richmond Andrew Y, miller Phoenix Roller Mill, r 1224 Oak.
Richmond Mrs Cornelia M, r 2481 Van Buren av.
Richmond Thos, brtndr Weber Club, r 2919 Pingree av.
Richter Albert A, contr, 2209 Adams av, r same.
Richter Emma N, emp Ogden Macaroni Mfg Co, b 1720 Wash av.
Riddiough Chas R, clk O S L, b 2425 Monroe av.
Riddiough Gladys, b 2429 Monroe av.
Riddiough John T, formn O S L, r 2425 Monroe av.
Riddiough Mrs Sarah A, r 2425 Monroe av.
Riddle Carrie, b 953 21st.
Riddle Elmer, mach, r 953 21st.
RIDGE ALICE M, M D, Physician and Surgeon, Office Hours 10 to 12 a m, 2 to 4 and 7 to 8 p m, Sundays 10 to 12 a m, Office and Res 46-47 Lewis Blk, Tel 241-J.
RIDGELY PROTECTIVE ASSN (of Worcester, N Y), J J Brummitt Agt, under Utah Nat Bank.
Ridges Eugene C, student, b 3162 Adams av.
Ridges Wilford O, tchr Weber Academy, r 3162 Adams av.
RIES DR ANNA FRANCES, Physician and Surgeon, 30-31 Lewis Blk, Tel 348-J, Hours 10 to 12 a m, 2 to 4 p m and 7 to 8 p m by appointment, r 1349 Capitol av, Tel 2166-J.
Ries Benj A, carp, r 2310 Grant av.
Ries Matthew G, photogr, b 1349 Capitol av.
Rigby Ada B, died July 27 '12.
Rigby A L, emp Amal Sugar Co, r Hooper.
Riggle Geo C, shoemkr City O K Shoe Shop, r 948 22d.
Riggle M M, propr City O K Shoe Shop, r 948 22d.
Rigley Frank, hlpr O S L, rms 203 26th.
Riley Bertha S, b 205 W 29th.
Riley Beverly, tchr Utah School D and B, b 462 24th.
Riley Camden, r 462 24th.
Riley David S, r 2427 Grant av.
Riley Emily J (wid John W), r 205 28th.
Riley George W, lab, b 205 W 29th.
Riley Heber G, r 205 W 29th.
Riley Herbt O, cement wkr, b 205 W 29th.
Riley Jas H, asst Cashr Pingree Nat Bank, r 2820 Lincoln av.
Riley John, emp Red Front L & S Stable, rms 423 25th.
Riley John, lab, b 413 W 21st.
Riley Mrs Mary A, r 173 27th.
Riley Verna H, student, b 205 28th.
Ringdahl Oscar N, cprsmith, r 555 20th.

Best Line to California
SALT LAKE ROUTE

BUCHMILLER & FLOWERS
NETTLETON SHOES
Clothiers and Furnishers 2461 Washington Ave.

Riordan, see Reardon.
Rippie J H, swchmn O S L, r 2247 Lincoln av.
Ririe Alex, farmer, r 2050 Adams av.
Ririe Jos, sec Burton Imp Co, r 2670 Monroe av.
Ririe Lavina A, bkpr Watson-Tanner Clo Co, b 2050 Adams av.
Ririe Mabel M, student, b 2050 Adams av.
Risener Danl P, real est, under Utah Nat Bank, rms Reed Hotel.
Riser Clarence G, opr Standard, r 663 25th.
Riser Sarah L (wid Orson), r 663 25th.
Rishton David, hlpr, r 327 35th.
Rishton T H, constable Roy.
Ristow Wm C, emp Falstaff Cafe, rms 235 25th.
Ritchie, see also Richey.
Ritchie John B, eng U P, r 2665 Wall av.
Ritchie Lawrence, farmer, r Marriott.
Ritchie Martha B (wid Jas), r n s 12th ½ mi w of Marriott School.
Ritchie Michael, r 130 26th.
Ritchie Rachel, student, b Mrs M B Ritchie.
Ritchie Rachel D (wid Jas), r Plain City.
Ritchie Thos, porter, r 224 26th.
Ritter Ann I (wid Geo W), r 2685 Wall av.
Ritter Edward C, farmer, r Riverdale.
Ritter Eldo D, constable, r Riverdale.
Ritter Emmett E, farmer, b Riverdale.
Ritter Frank F, farmer, r Riverdale.
Ritter Geo M, farmer, r Riverdale.
Ritter Henry F, cond, b 2685 Wall av.
Ritter John T, justice, propr Riverdale Creamery, r Riverdale.
Ritter Louise G, hair dresser, b 2685 Wall ac.
Ritter Ralph H, farmer, b Riverdale.
Ritter Sophia (wid Francis), r Riverdale.
Ritter Vera G, student, b Riverdale.
Ritton Louis, student, b 3355 Wash av.
Riverdale Amusement Hall, Riverdale.
Riverdale Canning Co, W J Parker pres and mgr, Riverdale.
Riverdale Creamery, J T Ritter propr, Riverdale.
RIVERDALE FLOUR MILL, Ogden Milling & Elev Co Proprs, Riverdale, Tel 44K-3. (See front cover).
Riverdale Gertrude J, b Riverdale.
Riverdale Meeting House (L D S), Riverdale.
Riverdale School, Riverdale.
Rivers, see also Rhivers.
Rivers Geo A, clk R M S, r 2368 Grant av.
Riverside Milling Co, John Pingree pres, J A Rostan sec-treas, C W Parke mgr, 1800 Wash av.
Rizzi John, farmer, r 515 Cross.
Roach, see also Roche.
Roach Earl, eng, r 2446 Madison av.
Roach Geo F, tchr High School, r 2617 Monroe av.
Roach Jas J, plmbr, rms 134 W 27th.

JOSEPH PANEK UTAH'S BEST MANUFACTURING FURRIER
HONEST WORK HONEST PRICES
127 E. THIRD SOUTH SALT LAKE CITY

PIERCE'S PORK AND BEANS— "You Don't Know Beans" Till You've Tasted Pierce's
DAY OR NIGHT, ALWAYS RIGHT
Office and Factory, 29th St. and Pacific Ave. Tel. 995

SALT LAKE CABINET & FIXTURE CO.
Bank, Office and Store Fixtures, Show Cases
K. J. Fetzer 27 Richards Street Tel. Was. 3210 Salt Lake City

Roach Louisa, r rear 2020 Adams av.
Roach Mary (wid Patrick), b 2130 Reeve av.
Roach Seldy, actor, r 306 23d.
Roach Warren J, fireman, b 134 W 27th.
Robb Alex, farmer, r W Weber.
Robb Jessie, b 747 29th.
Robb Jos B, cond S P, r 213 28th.
Robb Montgomery L, slsmn Burton Imp Co, r 586 13th.
Robbiano Sebastiano, lab, r 142 Tracy av.
Robbins John H C, farmer, r Wilson Wd.
Robbins Ira, farmer, r Plain City.
Robbins Isa D, tchr, b 235 Patterson av.
Robbins Richd B, cond U P, r 675 27th.
Roberson, see also Robertson and Robinson.
Roberson Avis, student, b 846 25th.
Roberson Chas F, live stock, r 846 25th.
Roberts Alfred, farmer, r Burch Creek.
Roberts Ann, clk W H Wright & Sons Co, b 739 25th.
Roberts Bert W, brkmn O S L, r 2155 Lincoln av.
Roberts Chas, brkmn S P, r 2518 Lincoln av.
Roberts Chas V, emp Ogden P & P C, r 2113 Reeve av.
Roberts Danl, r 739 25th.
Roberts Danl H, messr Amer Exp Co, b 739 25th.
Roberts Emil, farmer, r Burch Creek.
Roberts Geo B, asst cashr S P, r 1221 25th.
Roberts Ida, tchr, b 739 25th.
Roberts Jas, hlpr O S L, r 38th n w cor Grant av.
Roberts Jas G, slmn Johnson-Stevens Co, rms 311 24th.
Roberts John B, cond, r 1073 24th.
Roberts Kathryn, drsmkr, b 739 25th.
Roberts Louis, emp Ogden P & P Co, r Butler's la nr 12th.
Roberts Maria, rms 739 25th.
ROBERTS RALPH D, Sec and Treas Glen Bros Piano Co, r 2531 Fowler av, Tel 1249-J.
Roberts Thos H, moved to Afton, Wyo.
Roberts Wm E, stoker U L & R Co, r 1897 Park av, Riverdale pk.
Roberts Zoe, student Sacred Heart Academy.
Robertson Catherine (wid Geo R), r 248½ 29th.
Robertson F S, tmstr Utah Constn Co, r Clinton, U.
Robertson Geo, fireman S P, r 177 31st.
Robertson Geo C, tmstr, r 306 2d.
Robertson Geo M, pkr Geo A Lowe Co, r 2940 Childs av.
Robertson Geo R, died Nov 17 '12.
Robertson Jas R, bkpr First Nat Bank, r 2633 Jefferson av.
Robertson Maude, rms 749 30th.
Robertson Sarah E, clk W H Wright & Sons Co, b 248½ 29th.
Robertson Wm, emp Shupe Williams C Co, b Wilson la.
Robertson Wm A, emp W F & Co Exp, r 248½ 29th.
Robins, see Robbins.
Robinson, see also Robertson and Robison.

P. A. ISAKSON & CO.
Contractors and Builders
Buildings Furnished Complete
ESTIMATES FURNISHED
Rear 247-251 22nd St. Phone 1808-J

JOGALONG TRANSFER CO.
Pianos, Safes and all kinds of Heavy Drayage
328½ TWENTY-FIFTH STREET TELEPHONE 283

THOS. S. FEENEY DINING ROOM FOR LADIES BARLOW B. WILSON
FALSTAFF CAFE
2425 WASHINGTON AVE. "A Little Better than Good Enough" OGDEN, UTAH

Robinson Alfred A, phys, 36-37 Lewis Blk, r 2662 Madison av.
Robinson Allie, nurse Dee Hosp.
Robinson Brigham M, pres and mgr Ogden Medl Spgs, r 158 N Wash av.
Robinson Chas, clk Wm Whiteline, r 232 25th.
Robinson Claudia (wid John), clk Richardson-Hunt Co, r 423 34th.
Robinson Eben J, moved to Salt Lake City.
Robinson Ewing, cook, r 2919 Pingree av.
Robinson Geo F, brkmn O S L, rms Helena Hotel.
Robinson Herschel, lab, b 659 21st.
Robinson Jas T, mach D & R G, r 219 W Patterson av.
Robinson John W, motrmn, b 423 34th.
Robinson Lucretia F, clk, b 2662 Madison av.
Robinson Mrs Mary C H, moved to Salt Lake City.
Robinson Mary V (wid Robt M), b 445 13th.
Robinson Morris E, emp O S L, b 2046 Adams av.
Robinson Oliver L, real est, r 2874 Hudson av.
Robinson Rose, smstrs, b 423 34th.
Robinson Roy B, farmer, r W Ogden.
Robinson Ruth, student, b 2874 Hudson av.
Robinson Thos, porter, r 2620 Wall av.
Robison Ephraim, motrmn O R T Co, r 3031 Wall av.
Robison Harry E, chf clk Union Depot Hotel, r 969 Arden av.
Robson Jas L, farmer and justice, r Plain City.
Robson Roxey F, student, b Plain City.
Roche, see also Roach.
ROCHE WM E, Chief Engineer Bostaph & Roche Co, r 2436 Madison av.
Rock Carl, barber H G White, rms 2468 Wash av.
Rockefeller Wm V, stenog O S L, r 950 24th.
Rocky Mountain Bell Telephone Co, see Mountain States Tel & Tel Co.
Rodberg Carl, repr O S L, b 2136 Royal av.
Roderick Wm, driver Jogalong Trans Co, rms 2613 Wash av.
Rodgerson, see Rogerson.
Rogers Agnes, student, b 504 31st.
Rogers Albert C, mach O S L, r Marriott.
Rogers Albert E, tmstr M L Jones C & I Co, r 2053 Farr av.
Rogers Alice, nurse, b 3 Wilson la.
Rogers Alma H, bkpr Blackman & Griffin Co, r 504 31st.
Rogers Alonzo, electn, r 206 Harris.
Rogers Amy H, died Aug 9 '12.
Rogers Arthur W, emp Utah Canning Co, r 727 22d.
Rogers Charlotte, clk, b 2306 Harrison av.
Rogers Earl, insp, rms 2236 Madison av.
Rogers Edward, lab O P B & T Co, r N Ogden.
Rogers Harry B, clnr O S L, rms 2330 Adams av.
Rogers Hiram C, swchmn O S L, r 2306 Harrison av.
Rogers John P, lab O P B & T Co, r Harrisville.

THE ECCLES LUMBER CO.
156 to 164 24th ST.
WHOLESALE AND RETAIL
LUMBER, DOORS, SASH AND ALL KINDS OF BUILDING MATERIAL AND MILLWORK

DENVER & RIO GRANDE RAILROAD
SCENIC LINE OF THE WORLD

DEE PRINTING COMPANY

Where You Always Find the Best in Printing

2562½ Washington Ave. - - Tel. 224-J

Rogers Lucile, tchr, b N Ogden.
Rogers Mrs Minnie, r 3 Wilson la.
Rogers Olive, student, rms 842 23d.
Rogers Oliver, brkmn S P, b 220 W 22d.
Rogers Raymond E, student, b 206 Harris.
Rogerson Danl, farmer, r W Weber.
Rogerson Danl E, farmer, r W Weber.
Rogerson Stewart A, farmer, b W. Weber.
Rogerson Wm V, farmer, b W Weber.
Roghaar Lucas, clk Geo A Lowe Co, r rear 832 22d.
Rohde Chas C, fireman Pintsch Comp Co, r 1782 Pacific av.
Rohrabacher Jas B, farmer, r Farr West.
Rohwer Annie C (wid Julius), r 227 27th.
Rokes Albert D, painter, r 3203 Grant av.
Rokes Fred, painter, r 3166 Grant av.
Rolapp Daisy, student, b 2514 Madison av.
Rolapp Emil S, sec-treas Wyo Coal Co, sec O R T Co, r 2514 Madison av.
Rolapp Franklin H, mgr F H Rolapp & Co, r 2569 Van Buren av.
Rolapp Fred E, student, b 2514 Madison av.
Rolapp F H & Co, F H Rolapp mgr, whol coal, 429 24th.
Rolapp Henry H, v-pres Ogden Savs Bank, treas O R T Co, r 2520 Madison av.
Rolapp Mabel M, b 2520 Madison av.
Roler Gretchen A, stenog U S Forest Service, b 2555 Fowler av.
Rollow Alvin J, barber 2464 Grant av, r 2237 Adams av.
Rollow Chas, carp, r 1656 Wash av.
Roman Augustus D, farmer, b Riverdale.
Roman Chas D, farmer, b Riverdale.
Roman Danl B, farmer, r Riverdale.
Roman Jas, mach O S L, r 2732 Hunter's ct.
Roman Jas E, tmstr Leek Brick Co, r 37th and Wyoming av.
Roman Stephen S, r 3654 Ogden av.
Roman Victor, farmer, b Riverdale.
Roman Wm H, plstr, b 3654 Ogden av.
Romney Geo, v-pres Oregon Lbr Co, r Salt Lake City.
Romrell Christina (wid F Jos), r 197 Harrisville rd.
Romrell F Jos, lab O P B & T Co, r 197 Harrisville rd.
Romrell Geo, died Dec 31 '12.
Romrell Hyrum J, farmer, r 303 4th.
Romyn Cornelius, lab Ogden Stm Ldry, r 2864 Madison av.
Romyn Marie, b 2864 Madison av.
Rond Albertus, painter, r 269 33d.
Rond Carl, driver, b 269 33d.
Rond Dina, opr John Scowcroft & Sons Co, b 269 33d.
Rooney Thos F, emp Ogden Turf Exch, b 583 31st.
Root Chas H, emp Ogden P & P Co, r 2415 C av.
Root John, foreman Leek Brick Co, r Burch Creek.
Rorark Jas, b Wilson la.
Rose Mrs Alice, r 2253 Read av.

CLOTHING
THE R&O Quality Shop
352-25 PHONE 631

OREGON SHORT LINE RAILROAD
SEE PAGE 3

CHEESMAN AUTOMOBILE CO.

Agents for Paige, Chalmers, Locomobile Automobiles and Federal Trucks. Garage, Repairs, Supplies and Storage

Telephone 406. 2566 Washington Ave., Ogden, and Salt Lake City

Rose Andrew, farmer, r View.
Rose Mrs Anna, emp Nat Outftg Co, r 264 24th.
Rose Ashman, farmer, r View.
Rose Edward, roofer, r 2549 Quincy av.
Rose Elmer, constable Warren.
Rose Eva M, dom 2888 Wall av.
ROSE FRANK A, Mgr Lambert Paper Co, Wall av and 24th, r 555 27th, Tel 2173-M.
Rose Geo G, lab, r N Ogden.
Rose Geo J, b 339 30th.
Rose Jane (wid Oscar), r 339 30th.
Rose Jas E, roofer Lambert Paper Co, r 2549 Quincy av.
Rose Jesse, driver C F Grout, r 2549 Quincy av.
Rose Leonard, printer Woody Ptg Co, b 2253 Read av.
Rose Parry L, farmer, b Lincoln av cor 9th.
Rose Saml, shoemkr 221 25th, r same.
Rosebrough Harry B, carp, rms 449 26th.
Rosekilde J F, emp Amal Sugar Co, r Wilson Wd.
Rosenbaum Mrs Alice, moved to Brigham, U.
Rosenberg Leonard, clk R M S, r 928 Capitol av.
Rosenberg Morris, shoemkr 254 25th, r same.
ROSENBLUTH HENRY, Propr The R & O Quality Shop, 352 25th, r 2659 Grant av, Tel 2386-J.
Rosenbluth Mrs Rose, r 2659 Grant av.
Rosencrans Effie L (wid Milo M), r 104 N Wash av.
Rosencrans Helen D, stenog, b 104 N Wash av.
Rosenthal David (Palace Clo Store), r 2803 Grant av.
Rosevear Jas, miner, r 2244 Adams av.
Rosevear John H, blksmith, r 3356 Woodland av.
Rosevear Mary A, died June 3 '12.
Rosevear R Albert, carp O R T Co, r 3223 Grant av.
Rosevear Stanley, with Halverson Bros, r 30th nr Jackson av.
Rosevear Wm J, carp, r Harrisville.
Rosevear Wm S, carp, r 2128 Jefferson av.
Roshon Karl, agt, r 128 W 29th.
Ross Aaron C, driver, r 3432 Wash av.
Ross Aaron Y, messr, r 2683 Wall av.
Ross Belle S, tchr Utah School D & B.
Ross Egbert P, porter, r 2722 Lincoln av.
Ross Eliz C (wid Alex), r 2684 Van Buren av.
Ross Ferrie J, grocer 286 22d, r same.
Ross Frank, driver, b 550 4th.
Ross Geo W, b 3432 Wash av.
Ross Herbert, lab, b 200 W 28th.
Ross Mary E, died Apr 8 '12.
Ross Mollie E (wid Fount), b 467 4th.
Ross Ray A, slmn, r 2629 Hudson av.
Ross Walter, r 208 36th.
Ross Wm, porter A J Rollow, rms 2464 Grant av.
Rossiter Catherine, b 2676 Wash av.

CARPENTER PAPER COMPANY

PAPER, TWINE, BAGS, ENVELOPES, ETC. SALT LAKE CITY

DR. V. S. RAYMOND, NATUROPATHY

Turkish Baths, Massage, Electric Light, Steam and Sweat Baths. Scientific Breathing and Fasting Cure given at my

NATURE CURE SANITARIUM

366 32ND ST., TEL. 2345

NYLANDER BROS., TAILORS,
Tailor-Made Suits to Your Measure
368 24TH ST. UPSTAIRS TEL. 342-J
Ladies' and Gents' Clothing Cleaned, Pressed and Repaired. Remodeling. Exclusive Styles in Suits. $15 to $50

THE WESTERN FOUNDRY & MACHINE CO.
ENGINEERS, FOUNDERS AND MACHINISTS
EVERYTHING IN FOUNDRY, MACHINE, BOILER AND STRUCTURAL STEEL WORK
TELEPHONE 647 2257 LINCOLN AVE. OGDEN, UTAH

Rostan John A, real est 420 25th, r 1737 Wash av.
Roti Jos C, clk S J Burt & Bros, b 622 24th.
Roudebush B Frank, insp, r 2220 Madison av.
Roudebush Ellsworth, plmbr, b 2220 Madison av.
Roudebush Geo H, fireman, r 2173 Adams av.
Roudebush Orlando W, mach, b 2220 Madison av.
Rouen Timothy C, tel opr D & R G, r 446 27th.
Roughcore Ellen, r 135 Poplar av.
Rounds Frank R, steward Elks' Club, rms Hudson Hotel.
Rounds Grant A, clk Western Heating & V Co, b 2958 Grant av.
Roundy Chas E, clk, rms Arlington Hotel.
Rouse, see also Rowse.
Rouse Annie, student, b 2173 Adams av.
Rouse Bessie, student, b 2060 Polk av.
Rouse Saml J, collr Examiner, r 2060 Polk av.
Rowbotham Irene, opr M S T & T Co, b 148 28th.
Rowbotham Richd, wchmn P O, apiarist, 148 28th, r same.
Rowbottom Annie L (wid Wm H), r 2152 Adams av.
Rowbottom Wm H, died Mar 23 '12.
Rowe, see also Rawe.
Rowe Ed M, sec Utah Industrial School, r same.
Rowe Hugh M, pres Weber Club, r 2555 Eccles av.
Rowe Jos, foreman, rms 2547 Lincoln av.
Rowell Harry, brkmn, rms 2613 Wash av.
Rowell John, brkmn O S L, r 2636 Grant av.
Rowett Ernest J, sec-treas W D Brown Co, r rear 244 27th.
Rowland Enos, motrmn O R T Co, r 536 Chester.
Rowland Geo E, tmstr, r 2002 Adams av.
Rowland Ivan, carp, b 2002 Adams av.
Rowland John D, moved to Macon, Mo.
Rowland Myrtle, stenog, b 2002 Adams av.
Rowlands Danl D, eng, r 529 23d.
Rowlands Irene, student, b 2936 Wash av.
Rowlands Thos F, supt S P Co, r 2936 Wash av.
Rowley Geo W, eng, r 2113 Grant av.
Rowley Mayne, asst E M Conroy, b 2113 Grant av.
Row-Lyo Classification Signal & Case Co, H H Henderson pres, 214 First Nat Bank Bldg.
Rowse, see also Rouse.
Rowse Addie, clk W H Wright & Sons Co, b 713 26th.
Rowse Anna, student, b 219 22d.
Rowse Edward, eng S P, r 709 26th.
Rowse E J P, eng S P, r 2261 Lincoln av.
Rowse Ida, tchr, b 709 26th.
Rowse Jos J, fireman, r 219 22d.
Rowse Mabel, clk Blackman & Griffin Co, b 709 26th.
Rowse Wm J, mach, r 2261 Lincoln av.
Roy Jos A, lab, r 2140 Stuart's la.
Royal, see also Royle.

CIRCULARS ADDRESSED WRITE R. L. POLK & CO. SALT LAKE CITY MAILING LISTS OF ALL KINDS

WE SELL ON EASY PAYMENT PLAN
BOYLE FURNITURE COMPANY
CARPETS, DRAPERIES, WALL PAPER, RANGES, GRANITEWARE

ROYAL DANCING ACADEMY, F G Berry Mgr, 2408 Washington av. (See p 63).
ROYAL EXCH ASSURANCE CO (of London), Kelly & Herrick Agts, 2500 Washington av.
Royal Lillian, b 3650 Adams av.
Royal Tailoring Co (C A Ihk, W E Ballantyne), 2434 Wash av.
Royal Vera, asst G A Dickson, b 3650 Adams av.
Royal Wm, carp, r 3650 Adams av.
Royal Wm jr, tmstr, b 3650 Adams av.
Royer Mrs Catherine E, moved to San Francisco.
Roylance Alma, farmer, r View.
Roylance Geo, farmer, r N Ogden.
Roylance Geo W, carp, r 3125 Wash av.
Roylance Heber, farmer, r N Ogden.
Roylance Hyrum, farmer, r N Ogden.
Roylance Jas, farmer, r N Ogden.
Roylance Jas H, farmer, r N Ogden.
Roylance Jos S, farmer, r View.
Roylance Rachel, b N Ogden.
Roylance S Serena, b N Ogden.
Roylance Wm F, farmer, r View.
Royle, see also Royal.
Royle Mrs Anna, r W Weber.
Royle Hazel C, music tchr 219 30th, r same.
Royle Ivy M, clk, b 219 30th.
Royle John S, wchmn, r 219 30th.
Royle Wm, farmer, b W Weber.
Ruby Flossie D, stenog Ogden Whol Gro Co, b 866 22d.
Ruby Wallace, student, b 866 22d.
Ruby Wm W, miner, r 866 22d.
Rudd Mrs Charlotte E, r 176 33d.
Rudd Edith, emp S L V C Co, b 354 4th.
Rudd Jesse, lab, r 354 4th.
Rudd Mabel, b 354 4th.
Rudiger Edward A, b 2342 Harrison av.
Rudiger Edward J, carp, r 2342 Harrison av.
Rudiger Joan, furs and hair gds 2349½ Wash av, r 2342 Harrison av.
Rudiger Mary, with Joan Rudiger, b 2342 Harrison av.
Rudiger Verna, stenog A L Brewer D.S Co, b 2342 Harrison av.
RUDIGER WM F, Sec, Treas and Asst Mgr A L Brewer Dairy Supply Co and Fire Insurance, 334 24th, Tel 338, r 2585 Fowler av, Tel 1361.
Ruffa Mrs Eleanor, b 2852 Lincoln av.
Rugg Benj J, eng, r 241 W 21st.
Rugg Edna M, b 241 W 21st.
Rugg Flora M, cashr Saml Harris, b 241 W 21st.
Rugg May, b 241 W 21st.
Rugg Stella, folder O S L, b 241 W 21st.
Runyan Lophelia, student, b 630 24th.

JOHN J. McKINNON CARRIAGE AND AUTOMOBILE PAINTER
SATISFACTION IN McKINNON'S PAINTED CARS AND CARRIAGES
Rates Reasonable 2202 Washington Av.

Alonzo VanPatten
OFFICE 2353 MONROE AVENUE TELEPHONE 410-W
See me on any work in the Concrete and Cement Line

PRIVATE HOSPITAL
Open to all Regular Physicians
Trained Nurses in Attendance.
TELEPHONE 253
CLARA BERGES
Fully Equipped with the Latest Appliances.
2106 WASHINGTON AVENUE

It Beats the World How **KITCHEN KLEANSER** GETS THE —DIRT—
W. F. RUSSELL, Pres. and Mgr. Office and Factory 19th and Pacific Ave.

RUNYAN OLIVER M, with Ogden Wholesale Grocery Co, Dealer in Hides, Pelts, Tallow, Beeswax, Furs, Wool, etc, 2263-2269 Wall av, Tel 781-W, r 630 24th, Tel 944. (See right bottom lines).

Closely Connected with Tanners and Pullers both East and West
Always in the Market at Top Market Prices
TELEPHONE 781-W
O. M. RUNYAN
Dealer in Hides, Pelts, Tallow, Beeswax and Furs
Reference: Commercial Nat. Bank, Ogden
Office and Warehouse, 2263-2269 Wall Avenue

Rupe Orville B, cond U P, r 116 Patterson av.
Rupe Wm, r rear 2731 Madison av.
Rush Albert, lab, r 196 W 28th.
Rushia Ella, died Nov 24 '12.

RUSHMER JOHN T, Manufacturing Optician, Complicated Lenses Ground on the Premises, Examination Free, 2464 Washington av, Tel 1939-W, r 2547 Adams av, Tel 1554-W. (See adv).

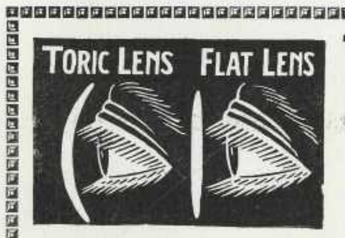

The New Toric Lens
Is the kind to buy when getting glasses
J. T. Rushmer Optical Co.
2464 WASH. AVE.
WE FIT GLASSES
WE GRIND LENSES
WE REPAIR GLASSES

Rushton Sarah H (wid Francis), r 2767 Wall av.
Russell Adam, r Wilson la.
Russell Alex E, solr, r 724 27th.
Russell Alex W, farmer, r 527 35th.

Best Line to California
SALT LAKE ROUTE

OGDEN STEAM LAUNDRY CO.
LAUNDERERS AND DRY CLEANERS
437 TWENTY-FIFTH STREET PHONE 174

Russell Annie, b 133 W 27th.
Russell Clara B, student, b 3058 Madison av.
Russell Construction Co, J P Russell pres, H L Peerman sec-treas. Harrisville rd cor 2d.
Russell David, moved to Scofield, Utah.
Russell Edgar E, tmstr, b 527 35th.
Russell Francis C, driver Scoville Paper Co, b 332 30th.
Russell Frank, messr, b 3058 Madison av.
Russell Ida, opr John Scowcroft & Sons Co, b 35th nr Adams av.
Russell Jas, r 332 30th.

RUSSELL-JAMES CO (Inc), W L Russell Pres, G W Jones V-Pres, J M Russell Treas, W A James Sec and Mgr, Proprs Chicago Market 181 to 185 24th, Tels 16 and 866, and California Market 126 25th, Tel 376. (See adv).

Russell-James Co. Inc.
Proprs CHICAGO MARKET
181-185 24th STREET
CALIFORNIA MARKET
126 25th STREET OGDEN, UTAH
Retail Dealers in Fresh and Cured Meats, Poultry and Fish
Wholesale Dealers in Meat Products, Hams, Bacon, Lard and Poultry

RUSSELL JAMES M, Treas Russell-James Co, r 126 26th.
Russell Jas P, pres Russell Constn Co, r 2530 Gramercy av.
Russell Jas W (Russell & Donaldson), r rear 332 30th.
Russell Janet, opr M S T & T Co, b 332 30th.
Russell John, farmer, b 3165 Pacific av.
Russell John W, patrol Police Dept, r 3058 Madison av.
Russell Kate, student, b 260 24th.
Russell Lonsbury, student, rms 2567 Madison av.
Russell Lucas G, farmer, r 3165 Pacific av.
Russell Louise, opr John Scowcroft & Sons Co, b 3165 Pacific av.
Russell Mary (wid Patrick), r 133 W 27th.
Russell Patrick jr, bgemn, b 133 W 27th.
Russell Thos, student, b 2250 Monroe av.
Russell Wilford C, farmer, r Riverdale.
Russell Wm, farmer, r Riverdale.

RUSSELL WM F, Pres and Gen Mgr Kitchen Kleanser Mfg Co, Office and Factory 19th and Pacific av, r Riverdale, Rural Route No 4, Box 30.

RUSSELL WM L, Pres Russell-James Co, r 2420 Lincoln av.

Lambert Paper Co.
Don't buy your Wrapping Paper East when YOU CAN DO BETTER AT HOME
WALL AVE. AND 24th ST. THE PAPER HOUSE PHONE 151

THE WHEELWRIGHT CONSTRUCTION CO. RAILROAD CONTRACTORS
ALL KINDS OF CEMENT CONSTRUCTION
2476 WASHINGTON AVENUE PHONE 147
No job too small, none too large for us to figure on.

J. M. FORRISTALL 415 24th Street Telephone 425
SURETY BONDS, FIRE, ACCIDENT, LIABILITY AND BURGLARY ..... INSURANCE

RUSSELL & DONALDSON (Jas W Russell, John K Donaldson), Practical Blacksmiths and Horseshoers, 3027 Washington av.
Russner Anna C (wid Wm), r rear 2719 Madison av.
Russner Wm, baker Hess B & B Co, b rear 2719 Madison av.
Rutherford John D, carp, r 3269 Stephens av.
Rutherglen Alfred, clk S P, r 2462 Madison av.
Ruyter Sadie, dom 800 Wash av.
Ryall Leonard, clk S P, r 3008 Wall av.
Ryan, see also Rhine.
Ryan Danl D, disp, b 2661 Lafayette av.
Ryan Edward A, repr, r 354 4th.
Ryan Ellen, opr John Scowcroft & Sons Co, b 2273 Adams av.
Ryan Mrs Helma, r 2273 Adams av.
Ryan Jas D, carp, b 858 22d.
Ryan Rev John, asso pastor St. Joseph's Catholic Church, r 514 24th.
Ryan John E, cond O S L, rms Marion Hotel.
Ryan John J, slsmn Kohn Liquor Co, b 858 22d.
Ryan Nellie A (wid John J), r 858 22d.
Ryan Raymond H, bkpr Security Trust & Savs Bank, b 515 24th.
RYAN TIMOTHY D, Pres Security Trust & Savs Bank, r 515 24th, Tel 2043.
Ryan Timothy T, miner, r 2661 Lafayette av.
Ryan Wm, b 858 22d.
Ryan Wm J, miner, b 2661 Lafayette av.
Ryde Masinus, baker, r 2932 Van Buren av.
Rynearson Wilford, cook C S Potter, r 287 34th.

S

Sackett Geo, lab, r e s Pacific av nr 35th.
Sackett Mary M, died Apr 1 '12.
Sacred Heart Academy, conducted by The Sisters of the Holy Cross, 940 25th.
Sadlier Hazel, nurse Dee Hosp.
Sailor Jesse, driver J C Slade, r 1031 Capitol av.
St Ament Leo, clk R M S, r 408 26th.
St George Rodney L, moved to Salt Lake City.
St Jeor Alice, student, b 2120 Quincy av.
St John Wm F, insp City Eng, rms 128 25th.
St Joseph's Catholic Church, 24th n e cor Adams av.
St Joseph's Day School, 353 26th.
ST LOUIS BAR, Dennis McCarty Propr, Wines, Liquors and Cigars, 288 25th and 2483 Grant av, Tel 682-W.
ST PAUL FIRE & MARINE INS CO (of St Paul), J M Forristall Agt, 415 24th.
St Paul Hotel (Mrs Fanny Egginton), 431 25th.
St Paul's Episcopal Church, Plain City.
St Paul's Evangl Church (German), 575 23d.
Sakuraki Cherry K, mgr Cherry Theatre, rms 2415 Lincoln av.
Sakuraki Sam, emp G S Lavender, b same.

J. F. EVERETT & CO. Proprs. Ogden Livery, Feed and Sale Stables. Funeral, Party and Wedding Calls.
2219 Washington Avenue Telephone 876

KELLY & HERRICK Fire and Accident Insurance Real Estate and Loans
2500 WASHINGTON AVENUE TELEPHONE 76

OGDEN PORTLAND CEMENT FOR GOOD CONCRETE

Salerno Domenico, farmer, r Wilson la.
Salerno Rose, opr John Scofcroft & Sons Co, b Wilson la.
Salisbury Thos, lab, rms Allen House.
Salmenson Abraham, slsmn Manhattan Clothes Shop, b 219 23d.
Salmon Peter W, moved to Salt Lake City.
Salt Alfred, emp Shupe-Williams C Co, b 650 W 21st.
Salt Earl, candymkr, b 650 W 21st.
Salt John W, jan M S T & T Co, r 650 W 21st.
SALT LAKE TELEGRAM, V G Gill Agt, 2562 Washington av, Tel 664.
SALT LAKE TRIBUNE, V G Gill Agt, 2562 Washington av, Tel 664. (See adv).

Most Prolific Daily Advertising Medium in The Inter-Mountain West. Prints all the news that is news, WHEN it is news, irrespective of creed or interest.

The Salt Lake Tribune
DAILY SUNDAY SEMI-WEEKLY
Ogden Office: 2562 Wash. Ave. Tel. 664 Local Carrier Service

Salt Lake Valley Canning Co, W W Craig pres and mgr, N C Craig sec, 300 Walnut.
SALT LAKE & OGDEN RY CO, C G Hitchcock jr Agt, 201 25th, Tel 490, Car Barns and Shops Lincoln av nr 31st.
Salt Ruby, opr M S T & T Co, b 227 W Patterson av.
Salt Wm T, foreman Industrial School.
Salter Earl J, student, b 2746 Adams av.
Salter John W, music tchr, 2746 Adams av, r same.
Salter Wm D, mason, r 3133 Jefferson av.
Salter's Orchestra, 2746 Adams av.
Salvation Army, J A Warren in charge, 255 25th.
Salvation Army Hotel, J A Warren mgr, 257 25th.
Sam Wo, laundry, 2466 Lincoln av.
Sampson Jos J, lab, r 1234 Oak.
Sampson J Loraine, trav agt Geo A Lowe Co, r 2785 Grant av.
Sampson Saml, lab, r 1234 Oak.
Samuels Peter A, brtndr L W Fair, r 2916 Wall av.
Sanborn Fred F, slsmn C J Herrick & Co, r 867 21st.
Sanborn John W, moved to Salt Lake City.
Sandberg Geo O, solr Prudential Ins Co, r 2416 Madison av.
Sandberg Henry A, moved to East Ely, Nev.
Sander Adolph H, barber, b 443 26th.
Sander Charlotte, clk, b 2032 Ballantyne av.

DENVER & RIO GRANDE RAILROAD
SCENIC LINE OF THE WORLD

THE ECCLES LUMBER CO. WHOLESALE AND RETAIL LUMBER, DOORS, SASH AND ALL KINDS OF BUILDING MATERIAL AND MILL WORK
156 to 164 24TH ST.

VOLKER LUMBER CO.
WHOLESALE AND RETAIL DEALERS 237-245 24th ST. PHONE 612

COREY LIVERY CO.
L. NOBLE, PROPRIETOR
TELEPHONE 29 2566 WASHINGTON AVENUE

Sander Cornelius, clk Spargo's Book Store, b 2032 Ballantyne av.
Sander Gustav, emp Ogden P & P Co, b 210 W 31st.
Sander Harmona, b 2032 Ballantyne av.
Sander Hyrum, painter, b 2032 Ballantyne av.
Sander Isbrand, painter, r 2032 Ballantayne av.
Sander Isbrand jr, trav agt, b 2032 Ballantyne av.
Sander Margaret, bndr A L Scoville Press, b 2032 Ballantyne av.
Sander Max, trucker O S L, b 210 W 31st.
Sanders, see also Saunders.
Sanders Bert, lab, rms 2518 Lincoln av.
Sanders Chas, farmer, r View.
Sanders Geo, lab, r 2141 Grant av.
Sanders Ida, student, b 2220 Moffit av.
Sanders John, boilermkr Utah Constn Co, r 2220 Moffit av.
Sanderson Edward, plstr, r 365 28th.
Sanderson Edward J, hlpr O S L, b 365 28th.
Sanderson Owen M, collr U L & R Co, r 2268 Madison av.
Sanderson Thos, trucker O S L, r 2268 Madison av.
SANDERSON WALTER E, Mgr Hemenway & Moser Co, r 2536 Jackson av,Tel 1706.
Sandiford, see also Sanford.
Sandiford Edwin, clk Pingree Bros Co, r 224 31st.
Sandiford John T, grocer 214 31st, r same.
Sandiford Simeon, b 214 31st.
Sandlund Axel, repr O S L, r 2136 Royal av.
Sandman Adrian, r Sullivan nr Quincy av.
Sandman Harry, trucker O S L, r 3154 Grant av.
Sandman John, hlpr S P, r 2818 Adams av.
Sandman Peter, wchmn John Scowcroft & Sons Co, r 2936 Van Buren av.
Sandstrom Erick W, carp Utah Constn Co, r 3218 Adams av.
Sandstrom Wilma E, student, b 3218 Adams av.
Sanford, see also Sandiford.
Sanford Emer, proofreader Standard, b 2781 Grant av.
Sanford Mrs Emer W, tel editor Standard, r 2781 Grant av.
Sanford Geo H, mining, r 2781 Grant av.
Sanford Marie L, emp John Scowcroft & Sons Co, b 2781 Grant av.
Sangberg Hjalmar O (Sangberg & Sargent), r 369 23d.
SANGBERG & SARGENT (H O Sangberg, G W Sargent), Modern Plumbing, Heating, Ventilating and General Repairing, 369 23d, Tel 968-W.
SANITARY GARBAGE & WASTE PAPER CO (Frank E Butler, Frank Raleigh), We Furnish the Can and Haul the Garbage, Ask Us About it, 2438½ Washington av, Tel 620. (See adv).
Santa Marie Mining Co, Don Maguire mgr, 427 25th.
Saperstein Adolph, clk Leader Clo Co, r 2733 Grant av.
Saperstein Harry (Saperstein & Dince), r 2733 Grant av.
Saperstein & Dince (Harry Saperstein, Simon Dince), proprs Model Clo Co, 314 25th.
Sara Albert, student, b 2860 Grant av.

OREGON SHORT LINE RAILROAD
SEE PAGE 3

B. H. GODDARD Fire, Life, Accident and Health, Plate Glass, Tornado, Burglary INSURANCE
429 Twenty-Fourth St. Telephone 500-W

F. E. BUTLER FRANK RALEIGH
We Furnish the Can. We Haul the Garbage
Sanitary Garbage and Waste Paper Company
Phone 620 2438½ Washington Ave. Ogden, Utah

Sargent Geo W (Sangberg & Sargent), r 369 23d.
Sargent John, farmer, r Kanesville.
Sargent Lisle I, tchr Pingree School, b 357 Patterson av.
Satten Annie, b 1872 Wash av.
Satten Mrs Eliz, r 1872 Wash av.
Saunders, see also Sanders.
SAUNDERS BARTLETT M, Sales Mgr Underwood Typewriter Co, 415 24th, b 2526 Adams av.
Saunders Bros (Heber C and Edward T), contrs, 433 20th.
Saunders Chas A, candymkr, rms 150 26th.
Saunders Edward T (Saunders Bros), r 433 20th.
Saunders Geo, farmer and constable, r View.
Saunders Heber C (Saunders Bros), r 427 20th.
Saunders Henry W, clk R M S, r 2526 Adams av.
Saunders Inez M, clk Golden Rule, b 566 22d.
Saunders Jos, lab, r 566 22d.
Saunders Jos W, farmer, r Harrisville.
Saunders Maria (wid Wm), b Harrisville.
Saunders Reuben A, prin Harrisville School, r 2047 Adams av.
Savage Georgiana, mlnr, b 3299 Wash av.

We Furnish all Kinds of Rubber Tires
Carriages, Buggies, Wagons, Etc., Repaired
New Wagons Made to Order
O. E. SAVAGE
BLACKSMITHING AND HORSESHOEING
Cor. Wash. Ave. and 22d St.
Telephone 389-W Ogden, Utah

SAVAGE OSCAR E, Blacksmith, Horseshoer, Wagon and Carriage Repairing, Automobile and Carriage Painting, 2202 Washington av, Tel 389-W, r 1051 same, Tel 726. (See adv).
Savage Wm, farmer, r 3299 Wash av.
Saville Louis, r Orpheum Hotel.
Saville Mrs Mary, mgr Orpheum Hotel, r 3652 Wash av.

J. P. O'NEILL CONSTRUCTION COMPANY
Dealers in Stone, Cement, Asphaltum 423 25th STREET TELEPHONE 621

R. W. ANDERSON
MERCHANT TAILORING, CLEANING AND REPAIRING
2458 Grant Ave. Tel. 265-W

N. O. OGDEN CO.
CLOTHING, SHOES AND FURNISHINGS
HOLEPROOF HOSIERY, GUARANTEED FOR SIX MONTHS

SAWYER BROS (Geo G Sawyer), Complete Line of Staple and Fancy Groceries, Dry Goods, Hardware and Notions. We Handle Only U S Inspected Meats, Sub P O Sta No 4, 1012 22d, Tel 1368.
Sawyer Caroline (wid Chas), r 928 Capitol av.
Sawyer Frank B, eng, r 1523 Wash av.
Sawyer Fred H (H B Sawyer & Son), clk Blackman & Griffin Co, r 1549 Wash av.
Sawyer Geo G (Sawyer Bros), r 1000 21st.
Sawyer Harry B (H B Sawyer & Son), r 2453 Harrison av.
Sawyer Herbert E, musician, b 928 Capitol av.
SAWYER H B & SON (H B and F H Sawyer), Dealers in Staple and Fancy Groceries, Fruits and Produce, Confectionery, Tobaccos and Notions, 2453 Harrison av, Tel 765.
Saxey Albert E, clk R M S, r 825 28th.
Saxey Alfred, clk R M S, r 752 23d.
Saxey Claude M, clk R M S, r 881 W 1st.
Say Clarence H, mgr Western Heating & V Co, rms 204 23d.
Saylor, see Sailor.
Schaefer, see Shafer.
Schaerger Carrie (wid Fred), r 3058 Ogden av.
Schaer Mary A (wid Wm), r 935 Farley's la.
Schainck Jas C, lab Geo A Lowe Co, r 2953 Childs av.
Schakowsky Mary (wid Aug L), r 3303 Wall av.
Schalicke Rose, student, b 1153 24th.
Schansenbach Theo, sec and treas Fred J Kiesel Co, b 507 25th.
Schansenbach Wm, v-pres Fred J Kiesel Co, b 743 25th.
Schat Carl, elev opr Boyle Furn Co, b 836 21st.
Schat Mrs Jane E, clk Ogden Furn & C Co, r 836 21st.
Schat John, lather, b 836 21st.
Schatz Geo M, foreman O S L, r 2773 Grant av.
Scheckell Peter, brkmn S P, r 204 23d.
Scheffer Fred J, cigarmkr Columbia Club C Co, rms Bennett Blk.
SCHEFFLER WM, A First Class Shooting Gallery, Prize Shooting Every Day, 164 25th, r 124 Shorten av.
Schelin David W, clk, b 2919 Grant av.
Schelin John A, toolmkr O S L, r 2919 Grant av.
Schelin Louise T, student, b 2919 Grant av.
Schellenger E H, sec and treas Schellenger Fruit Grading Mach Co, r 606 23d.
Schellenger Fruit Grading Machine Co, N C Schellenger pres, B C Call v-pres, E H Schellenger sec and treas, 2257 Lincoln av.
Schellenger Newton C, pres Schellenger Fruit Grading Mach Co, r 606 23d.
Schenault Thos, r 2016 Tyler av.
Scherer, see also Sharer and Sherer.
Scherer Amiel, brkmn D & R G, r 2781 Grant av.
Scherer Preston D, mach, r 2155 Adams av.
Scherer Mrs Rose, drsmkr 2336 Quincy av, r same.
Scheufele Leonard, shoemkr 721 23d, r same.
Schibla Victoria, rms Van Ness Hotel.

PHONE 470
EVERYTHING FOR THE BUILDER
WEBER LUMBER COMPANY

CIRCULARS ADDRESSED WRITE R. L. POLK & CO. SALT LAKE CITY MAILING LISTS OF ALL KINDS

WE SELL ON EASY PAYMENT PLAN
BOYLE FURNITURE COMPANY
CARPETS, DRAPERIES, WALL PAPER, RANGES, GRANITEWARE

Schiess Bertha, laund Utah School D and B.
Schiferli Mrs Dottie E, b 2447 Lincoln av.
Schilling Byron W, sergt U S A Recruiting Office, rms Montana House.
Schillo Jacob, carp O S L, r 621 Maryland.
Schillo Martin, porter P M Poulsen & Co, rms 2303 Lincoln av.
Schillo Mary, b 621 Maryland av.
Schillo Ruby B, b 621 Maryland.
Schindler Oscar H, car repr, b 227 Healy av.
Schipper Adrian, r 3385 Woodland av.
Schipper Mrs Katherine, waiter, b 180 W 20th.
Schipper Klauss, lab, r 3253 Stephens av.
Schipper Myrtle, asst F G Clark, rms Creston Hotel.
Schipper Wm A, hlpr S P, b 3253 Stephens av.
Schmalz Christian, live stock 3657 Adams av, r same.
Schmidt, see Smit and Smith.
Schneider, see also Snider and Snyder.
Schneider Edna, student, b 2348 Madison av.
Schneider Mary, maid 818 24th.
Schneider Otto C, grocer 2786 Wash av, r 2348 Madison av.
Schoer Lottie, b 429 Herrick av.
Schofield Mae, student, b 1028 Capitol av.
Schofield Milon M, barber, 307 24th, r 1028 Capitol av.
Schofield Parley E, clk R M S, rms Arlington Hotel.
Schofield Wm, moved to Deer Lodge, Mont.
Schonian Ernest, emp Eccles Lbr Co, r 2742 Monroe av.
Schooff Marinus, carp, r 2415 D av.
Schooff Martin, mach, rms 2525 Lincoln av.
Schoonmaker Chas, farmer, r Plain City.
Schoonmaker Fred C, farmer, b Plain City.
Schotts A John, eng U P, r 102 W 30th.
Schotts Minnie M, matron Utah School D & B.
Schouten Albert, emp Hess B & B Co, b 754 29th.
Schouten Hans D, baker, r 761 29th.
Schouten John, baker, r 290 W 20th.
Schouten Marie J, nurse Dee Hosp.
Schouten R Herman, baker Hess B & B Co, r 458 16th.
Schrader Albert, clk, b 413 W 21st.
Schrader Olga, clk Shupe-Williams C Co, b 413 W 21st.
Schreven Gerrett, baker Utah School D and B, b 3436 Adams av.
Schreven Gradus B, baker J J Schwartz, r 3436 Adams av.
Schrieber Herman, mach O S L, b Farr West.
Schulthess Henry J, mach O S L, rms 2560 Wash av.
Schultz Arthur M, insp O S L, rms 204 23d.
Schultz Emil, emp Amal Sugar Co, r W Weber.
Schultz Henry, clnr Ogden Stm Ldry, r 2810 Wash av.
Schultz Herman O, emp Amal Sugar Co, r Kanesville.
Schultz Matthias, mach Wm Pearce & Son, r 2636 Harrison av.
Schultz Oscar L, instr Industrial School, r same.

Thomas C. Foley Co., Ltd. WINES AND LIQUORS
2410 WASHINGTON AVENUE
Phone 303
at Wholesale and Retail. Distributors for Becker's and Eastern Beers. Free City Delivery. Family Trade Solicited

Closely connected with Tanners and Pullers both East and West
Telephone 781-W
O. M. RUNYAN
Dealer in HIDES, PELTS, TALLOW, BEESWAX AND FURS
Always in the market at top market prices. Reference: Com'l Nat. Bank, Ogden, Utah
2263-69 Wall Avenue

THE TROY WAY IS THE RIGHT WAY
S. H. Hendershot, Mgr. TROY LAUNDRY 2538-40 Wall Ave.

FRED M. NYE CO.
THE CLOTHIERS
2413 WASHINGTON AVE.
DUNLAP HATS

Schultz Paul, mach O S L, r 2634 Grant av.
Schultz Robt J, chiropractor 2756 Adams av, r same.
Schultz Stanley, mach Riverdale Canning Co, r 2938 Wall av.
Schurtz, see Shurtz.
Schutte Antonio G (wid Hendrick), b 2750 Monroe av.
Schutte Wm, lab, r 2866 Monroe av.
Schwab Mrs Agnes (The Alta), r 223½ 25th.
Schwab Eliz, clk Shupe-Williams C Co, rms 223½ 25th.
Schwab Fred, rms Creston Hotel.
Schwab Thos P, craneman O S L, rms 223½ 25th.
Schwartz David S, mgr Boston Store, r 255 27th.
Schwartz Frank A, plmbr 2075 Wash av, r 2234 Jefferson av.
Schwartz Frank B, fireman S P, b 2543 Lincoln av.
SCHWARTZ JOHN J, Dealer in Staple and Fancy Groceries, Bakery Goods, Confectionery, etc, All Good Things for the Table, 2234 Jefferson av, r same, Tel 1145-W.
Schwartz Saml, mach O S L, r 276 28th.
Schwensen, see also Swanson and Swenson.
Schwensen Henry, brkmn S P, r 2664 Quincy av.
Scofield, see Schofield.
Scorson Thos G, hlpr, r 124 Shorten av.
Scott Alex, miller, r 3180 Porter av.
Scott Anna, student, b 173 23d.
Scott Mrs Bessie, nurse 2150 Quincy av, r same.
Scott David A, emp Amer Linen Co, b 3180 Porter av.
Scott Della H (wid Saml), smstrs S J Burt & Bros, r 515 27th.
Scott Mrs Eliza J, r 2046 Adams av.
Scott Eliz R, student, b 3180 Porter av.
Scott Floyd, boilermkr O S L, r N Ogden.
Scott Frances W, b 2747 Wall av.
Scott Jefferson K, insp City Water Wks, r 1811 Hudson av.
Scott John, cond, r 2526 Harrison av.
Scott Katherine (wid Edwin), b 612 24th.
Scott Lillian M, cashr I L Clark & Sons Co, b 3180 Porter av.
Scott Lorin, b 612 24th.
Scott Louis E, barber M M Schofield, r 2247 Monroe av.
Scott Nellie V, clk The Toggery, b 3180 Porter av.
Scott Ord E, moved to Idaho Falls, Ida.
Scott Parley A, clk O S L, b 2046 Adams av.
Scott Robt A, barber A J Farber, r 2247 Lincoln av.
Scott Walter B, tchr Dee School, rms 541 23d.
Scott Walter O, clnr O S L, r 2747 Wall av.
Scott Wm B, fireman, r 173 23d.
SCOTTISH UNION & NAT FIRE INS CO (of Edinburgh), Kelly & Herrick Agts, 2500 Washington av.
Scoville Alva L (F L Scoville & Co), pres Scoville Paper Co, propr A L Scoville Press, r 541 26th.
SCOVILLE A L PRESS THE, A L Scoville Propr, Printers, Embossers, Stationers, Engravers and Copper Plate Printers, 2441 Grant av, Tel 117-W.

Best Line to California
SALT LAKE ROUTE

BUCHMILLER & FLOWERS
STRATFORD CLOTHES
Clothiers and Furnishers 2461 Washington Ave.

Scoville Frank L (F L Scoville & Co), sec Scoville Paper Co, v-pres M G Scoville Sons Co, r 864 24th.
SCOVILLE F L & CO (F L, H B, L S, A L and W B Scoville) Wholesale Brokerage and Storage, 2441 Grant av, Tel 117-W.
Scoville Horatio B (F L Scoville & Co), sec M G Scoville Sons Co, v-pres Scoville Paper Co, r Rawlings, Wyo.
Scoville Irene, student, b 864 24th.
Scoville Jos G, musician, b 932 23d.
Scoville Lester S (F L Scoville & Co), treas Scoville Paper Co, r 831 22d.
Scoville Maria G (wid Horatio B), pres M G Scoville Sons Co, r 932 23d.
SCOVILLE M G SONS CO (Inc), M G Scoville Pres, F L Scoville V-Pres and Mgr, H B Scoville Sec, Mfrs of and Wholesale Dealers in Brooms and Whisks, 2441 Grant av, Tel 117-.W
SCOVILLE PAPER CO, A L Scoville Pres, H B Scoville V-Pres, F L Scoville Sec, L S Scoville Treas, Wholesale Paper and Stationery, 2441 Grant av, Tel 117-W.
Scoville Walter B (F L Scoville & Co), r 938 23d.
Scowcroft Albert, v-pres John Scowcroft & Sons Co, r 2350 Adams av.
Scowcroft Ellen, student, b 795 24th.
Scowcroft Heber, v-pres John Scowcroft & Sons Co, sec-treas Ogden Furn & Cpt Co, r 795 24th.
Scowcroft Heber jr, student, b 795 24th.
Scowcroft Jas, b 795 24th.
SCOWCROFT JOHN & SONS CO, Joseph Scowcroft Pres and Mgr, Heber Scowcroft V-Pres and Asst Mgr, Albert Scowcroft V-Pres, Willard Scowcroft Sec and Treas, Wholesale Hats, Shoes, Rubber Goods and Men's Furnishings, Manufacturers of Knit Goods, Underwear and Overalls, 23d s e cor Wall av, Tels 4 and 5.
Scowcroft John W, clk John Scowcroft & Sons Co, r 450 28th.
SCOWCROFT JOSEPH, Pres and Mgr John Scowcroft & Sons Co, Pres Peery-Knisely Hardware Co and Wyo Coal Co, V-Pres Union Portland Cement Co, Amalgamated Sugar Co, Lewiston Sugar Co and Vineyard L & S Co, r 533 26th, Tel 507.
Scowcroft Jos jr, b 533 26th.
Scowcroft June, student, b 533 26th.
Scowcroft Mary (wid John), b 541 26th.
Scowcroft Willard, sec and treas John Scowcroft & Sons Co, r 432 27th.
Scribner Sidney C, forester, r 469 23d.
Scriven Benj, carrier P O, r 2445 Monroe av.
Scriven Benj jr, carrier P O, r rear 2445 Monroe av.
Scriven Fred, mgr Spargo's Book Store, b 2445 Monroe av.
Scudder Frank H, bkpr Blackman & Griffin Co, b 2564 Wall av.
Scudder Kate I, b 2564 Wall av.
Scudder Louise C, student, b 2564 Wall av.
Scudder Martha A, student, b 2564 Wall av.

Charles Peterson SIGNS--ALL KINDS
Metal, Electric, Window Lettering, Theatrical Scenery
20 RICHARDS ST. Tel. Was. 1508 SALT LAKE CITY

"You Don't Know Beans" Till You've Tasted Pierce's
Office and Factory 29th Street and Pacific Ave. Telephone 995

Salt Lake Cabinet & Fixture Co.
Shelving, Counters, Church Furniture and Refrigerators
K. J. Fetzer 27 Richards Street Tel. Was. 3210 Salt Lake City

Scudder Norinne L, mlnr Edith Hoffman, b 2564 Wall av.
Scudder Wm A, r 2564 Wall av.
Seager Cora P, clk, b 2644 Madison av.
Seager Fred E (Seager Gro & Meat Mkt), r 2653 Barlow av.
SEAGER GROCERY & MEAT MARKET (R A and F E Seager), Dealers in Meats, Staple and Fancy Groceries, Notions, Fruits and Produce, 740 27th, Tel 221.
Seager Herbert S, slsmn Fred M Nye Co, r 732 27th.
Seager Leah E (wid Geo F), r 2644 Madison av.
Seager Ray A (Seager Gro & Meat Mkt), r 2667 Barlow av.
Seaman, see also Siemans.
Seaman Bernice, student, b 275 33d.
SEAMAN GEORGE A, City Recorder, City Hall, Tel 12, r 275 33d, Tel 1252-J.
Seaman H Josephine, prin Five Points School, b 706 21st.
Seaman John, bkpr Cragun Bros, r 706 21st.
Sear Nell, moved to Salt Lake City.
Searle Jas H, motrmn O R T Co, r 255 35th.
Sears A L, insp O S L, rms 335 26th.
Sears Chas B, r 658 23d.
Sears Thos J, carp O S L, rms 3061 Porter av.
Seaton Albert, eng O S L, r 634 22d.
Seavers Elmer O, carp, rms 283 24th.
Seavers Minnie, opr M S T & T Co, b 159 28th.
Seavers Raymer, folder O S L, b 159 28th.
Seavers Wm, shoemkr, r 159 28th.
Sebastian Robinia, r 142 Tracy av.
Second Congregational Church, Five Points.
SECOND JUDICIAL DIST COURT, J A Howell and N J Harris Judges, Court House.
Second Ward Meeting House, 271 26th.
Secret and Benevolent Societies, see pages 32-35.
SECURITY INS CO (of New Haven, Conn), E F Bratz Agt, 410 25th.
SECURITY TRUST & SAVINGS BANK, T D Ryan Pres, Joseph Williams and C H Gosling V-Prests, F J Vicks Cashr, 2482 Wash av, Tel 18.
Seelig Walter P, cond, rms Orpheum Blk.
Seerey Danl F, asst U S Forest Service, r 2676 Wash av.
Segrist Jacob, swchmn O S L, b 239 27th.
Seibold Florence, student, b 743 29th.
Seibold John W (Seibold & Burgi), r 2045 Jackson av.
Seibold Kathryn, student, b 743 29th.
Seibold Wm, meats, 2780 Wash av, r 743 29th.
Seibold & Burgi (J W Seibold, Fred Burgi), meats, 2210 Wash av.
Seinsoth Wm F, clk R M S, rms 408 26th.
Seip Homer A, emp U S Forest Service, r 2304 Jackson av.
Seitz John H, lab, r 928 22d.
Seitz Jos, rms Orpheum Hotel.
Seiver Edward O, carp Ogden Planing Mills Co, rms 362 24th.
Selby Bert T, brkmn U P, r 2863 Pacific av.

P. A. ISAKSON & CO.
Contractors and Builders
Buildings Furnished Complete
ESTIMATES FURNISHED
Phone 1808-J
Rear 247-251 22nd St.

JOGALONG TRANSFER CO.
Moving Vans, Storage and Furniture Packing
328½ TWENTY-FIFTH STREET TELEPHONE 283

THOS. S. FEENEY DINING ROOM FOR LADIES BARLOW B. WILSON
FALSTAFF CAFE
2425 WASHINGTON AVE. "A Little Better than Good Enough" OGDEN, UTAH

Selgrath Chas, eng D & R G, r 2317 Grant av.
Sellick Dea S, stenog, b 243 26th.
Sellick Robin, musician, b rear 263 26th.
Selman John M, farmer, r Wilson Wd.
Selman Josephine P, dom 2349 Adams av.
Senate Cafe (Wong Kee), 358 25th.
SEPPICH CLAUDE A (Modern Elec Co), r 2858 Hudson av.
Seppich Esther M, stenog, b 2858 Hudson av.
Seppich Fred, barber under Utah Nat Bank, r 2858 Hudson av.
Seppich Henry, student, b 2858 Hudson av.
Seppich Mrs Mollie, r 2739 Madison av.
Sergisson Chas, mach, r 2263 Van Buren av.
Servel Pierre, woolgrower, 819 27th, r same.
Servel Xavier, live stock 819 27th, r same.
Sessions Lafayette, emp Amal Sugar Co, r 880 21st.
Sessions Le Roy (Success Meat Mkt), r 2028 Farr's av.
Sessions Michl, farmer, r 631 W 24th.
Sessions Owen, insp, r 478 W 24th.
Sessions Parley P, agt, r 336 23d.
Sessions Perry T, polisher O S L, b 478 W 24th.
Seventh Day Adventist Church, 409 24th.
Seventh Ward Amusement Hall, 590 12th.
Seventh Ward Meeting House, 500 13th.
Severn Mrs Eliz, b 2325 Jefferson av.
Severn Jos, acct O S L, r 598 W 24th.
Sewell Arthur J, lab, r Wilson Wd.
Sewell Benj H, trucker O S L, r Wilson la.
Sewell Chas B, lino opr Examiner, r Wilson la.
Sewell Clarence M, disp S P, r 507 26th.
Sewell Edward, farmer, r Wilson la.
Sewell Emily C, b Wilson la.
Sewell Henry W, bkpr A W Meek, r 2912 Grant av.
Sewell John E, fireman O S L, r 199 W 30th.
Sewell Wm, farmer, r Wilson la.
Shadoan J E, swchmn O S L, b 2631 Grant av.
Shafer Alonzo M, tmstr, b Sylvan Park.
Shafer Mrs Florence I, drftsmn U S Forest Service, r 2481 Van Buren av.
Shafer Fred J, cigarmkr, rms 2583 Grant av.
SHAFER JUDSON H (Ogden Feed Co), 2262 Washington av, r 2337 Endion av, Tel 1323.
Shafer Louis, porter Ogden Hot Springs.
Shampnes Weldon, farmer, b Walter Zeimer.
Shanks Llewellyn L, eng, r 2945 Pingree av.
Shapiro Joshua (Shapiro & Co), r Salt Lake City.
Shapiro & Co (Joshua Shapiro, Benj Ramo), clothing, 178 25th.
Sharer, see also Scherer and Sherer.
SHARER CHESTER R, Staple and Fancy Groceries, Fruits and Vegetables, Tobaccos and Confectionery, 447 27th, r same, Tel 1526.

DENVER & RIO GRANDE RAILROAD
SCENIC LINE OF THE WORLD

THE ECCLES LUMBER CO
156 to 164 24TH ST.
WHOLESALE AND RETAIL
LUMBER, DOORS, SASH AND
ALL KINDS OF BUILDING MATERIAL AND MILL WORK

DEE PRINTING COMPANY
Where You Always Find the Best in Printing
2562½ Washington Ave. - - Tel. 224-J

Sharp Austin, farmer, r Plain City.
Sharp Delwin, farmer, r Plain City.
Sharp Edith, student, b 352 21st.
Sharp Edward, farmer, r Plain City.
Sharp Ernest, student, b Plain City.
Sharp Ethel, b Plain City.
Sharp Geo B, brkmn S P, rms 2518 Lincoln av.
Sharp Harry, formn O S L, r 352 21st.
Sharp Jean, nurse Dee Hosp.
Sharp Lulu E, clk, b 771 24th.
Sharp Milo R, farmer, r Plain City.
Sharp Oliver F, mach, r 771 24th.
Sharp Wm T, trucker O S L, r 1915 Wall av.
Sharp W Robt, fireman U P, r 2543 Lincoln av.
Sharratt Geo, mgr City Floral Co, r 483 12th.
Shaughnessy Clara, clk O D Rasmussen, b 134 25th.
Shaughnessy Ellen M, clk Richardson-Hunt Co, b 315 Parry av.
Shaughnessy Jas, clk Nat Outftg Co, b 315 Parry av.
Shaughnessy John F, trucker O S L, b 641 21st.
Shaughnessy John J, eng, r 315 Parry av.
Shaughnessy Michl, lineman, r 614 21st.
Shaughnessy Thos S, sec Owls Club, b 315 Parry av.
Shaum Reuben J, clk R M S, r 868 12th.
Shaw Albert, student, b N Ogden.
SHAW AMBROSE A (Shaw & Stone Coal & Ice Co), Sec-Treas Eccles Lumber Co, r 1447 Washington av, Tel 1404.
Shaw Ambrose E, clk, r 421 16th.
Shaw Austin H, drftsmn Co Survr, r 559 Wash av.
Shaw Bertha M, student, b 559 Wash av.
Shaw Chas A, dairy, N Ogden, r same.
Shaw Chas A, pres Union Grocery Co, r 1015 Farley's la.
Shaw David M, sec, treas and mgr Shaw Merc Co, r 515 Wash av.
Shaw Dorothea, student, b 743 Wash av.
Shaw Edward R, farmer, r View.
Shaw Elijah, farmer, r N Ogden.
Shaw Eliz L (wid Wm M), r 3064 Adams av.
Shaw Ella J, opr John Scowcroft & Sons Co, b 520 16th.
Shaw Elsie, tchr Lewis School, b 743 Wash av.
Shaw Ernest, farmer, r 314 12th.
Shaw Ethel, student, b N Ogden.
Shaw Florence J, b 1516 Wash av.
Shaw Francis, farmer, r 743 Wash av.
Shaw Frank, tmstr Phoenix Roller Mill, r 520 16th.
Shaw Hattie O, student, b 1516 Wash av.
Shaw Hazel, student, b View.
Shaw Homer, student, b 1516 Wash av.
Shaw Jas, student, b N Ogden.
Shaw Jas M, cond O R T Co, r 770 12th.
Shaw Jedediah M, fruit grower, 804 12th, r same.
Shaw Jennie M, opr M S T & T Co, b 804 12th.

OREGON SHORT LINE RAILROAD
SEE PAGE 3

CHEESMAN AUTOMOBILE CO.
Agents for Paige, Chalmers, Locomobile Automobiles and Federal Trucks. Garage, Repairs, Supplies and Storage
Telephone 406. 2566 Washington Ave., Ogden, and Salt Lake City

Shaw John, farmer, r View.
Shaw John C, lab, r e s Pacific av nr 35th.
Shaw John E, cond O R T Co, r 776 12th.
Shaw John H, student, b 1516 Wash av.
Shaw Jos, student, b N Ogden.
Shaw Julia (wid John), b 770 12th.
Shaw Lulu B, opr John Scowcroft & Sons Co, b 520 16th.
Shaw Martha D, mlnr, b 421 16th.
Shaw Mary J (wid J Henry), r 1516 Wash av.
SHAW MERCANTILE CO, Myrtillo Shaw Pres, D M Shaw Sec, Treas and Mgr, Groceries, Meats, Hay and Grain, Five Points Postoffice Station, 203 Washington av, Tel 880.
Shaw Merlin, clk, r 1453 Wash av.
Shaw Minerva P (wid Ambrose), r 1265 Wash av.
Shaw Myrtillo, pres Shaw Merc Co, r 559 Wash av.
Shaw Napoleon R, barber, r 3035 Wash av.
Shaw Nina (wid Wm), r 1545 Wash av.
Shaw Oril M, tchr Five Points School, b 743 Wash av.
Shaw Parley, farmer, b N Ogden.
Shaw Robt A, tmstr Eccles Lbr Co, b 1516 Wash av.
Shaw Ruth D, opr, b 520 16th.
Shaw Ruth G, musician, r 3035 Wash av.
Shaw Saml, farmer, r N Ogden.
Shaw Thos F, painter O S L, r N Ogden.
Shaw Welcome D, slsmn J G Read & Bros Co, b 743 Wash av.
Shaw Wilbur, sdlr C W Cross Co, r 1506 Wash av.
Shaw Wm A, cond O R T Co, r 443 Wash av.
Shaw Wm E, farmer, r N Ogden.
Shaw Wm H, clk Hess B & B Co, b 1516 Wash av.
Shaw Wm W, clk Union Portland Cement Co, r 476 Canyon rd.
Shaw W Orley, clk W H Wright & Sons Co, b 520 16th.
SHAW & STONE COAL & ICE CO (A A Shaw, B S Stone), Fuel, Ice and Cold Storage, 128 24th, Tel 699.
Shea John, lab, r 196 W 28th.
Sheedy Roy M, contr, 207 First Nat Bank Bldg, r 3277 Lincoln av.
Sheehan Dennis J, live stock, 2430 Adams av, r same.
Sheehan Helen, student, b 2430 Adams av.
Shekell John R, brkmn S P, rms 204 23d.
Shelbourne Amelia L (wid Robt), r 648 24th.
Sheldon Nellie, emp Ogden P & P Co, b 381 22d.
Sheldon Thos S, cook, r 381 22d.
Shelley Chas, porter Myron Fuller, rms 102 25th.
Shelton Claude M, clk R M S, r 2339 Adams av.
Shelton Mrs Evelina, moved to Farmington, U.
Shelton Florence, laund, b 2356 Grant av.
Shelton Mrs Mary, moved to Farmington, U.
Shelton Saml H, hlpr O S L, b N Ogden.
Shelton Thos M, instr Industrial School, r 2660 Lafayette av.
Shepherd Anthony B, carp, r 112 23d.
Shepherd Benj F, surveyor, r 2220 Lincoln av.
Shepherd Edna A, opr M S T & T Co, b 112 23d.

ORE ENVELOPES, PAPER AND TWINE
CARPENTER PAPER CO. SALT LAKE CITY

DR. V. S. RAYMOND, NATUROPATHY
Turkish Baths, Massage, Electric Light, Steam and Sweat Baths. Scientific Breathing and Fasting Cure given at my
NATURE CURE SANITARIUM
366 32ND ST., TEL. 2345

THE WESTERN FOUNDRY & MACHINE CO.
ENGINEERS, FOUNDERS AND MACHINISTS
EVERYTHING IN FOUNDRY, MACHINE, BOILER AND STRUCTURAL STEEL WORK
TELEPHONE 647 2257 LINCOLN AVE. OGDEN, UTAH

SHEPHERD MRS ELLEN M, Nicely Furnished Modern Rooms for Housekeeping, 2220 Lincoln av, Tel 683-R.
Shepherd John, emp N F Barnes, rms 2509½ Lincoln av.
Shepherd Leon L, formn Examiner, r 860 Glenwood av.
Sheppard Bertram, hlpr O S L, rms 118 23d.
Sheppard Harry H, mach Western F & M Co, rms 118 23d.
Sheppard John, clk O S L, r 234 W Patterson av.
Sherer, see also Scherer and Sharer.
Sherer Chas V, appr, b 124 23d.
Sherer John, live stock, rms 155 25th.
Sherer Mrs Mary E, boarding, 124 23d.
Sheridan Hugh E, boilermkr, b 463 26th.
Sheridan Jas J, tmstr, b 463 26th.
Sheridan Margaret (wid Hugh), r 463 26th.
Sheridan Mary, laund, b 463 26th.
SHERIFF'S OFFICE, Court House, Tel 15.
Sherman Chas C, swchmn O S L, r 2745 Park av.
Sherman Chas J, motrmn O R T Co, r 2722 Jefferson av.
SHERMAN EDWARD A, Dist Forester U S Forest Service, 203 24th, Tel 718, r 8 Peery Apts, Tel 909.
Sherman Frances A, opr John Scowcroft & Sons Co, b 904 Grant av.
Sherman Frank J, lab, rms 257 25th.
Sherman John M, motrmn, r 904 Grant av.
Sherman Lida, student, b 904 Grant av.
Sherman Olea, opr John Scowcroft & Sons Co, b 2046 Adams av.
Sherman Truman C, clk O S L, b 2046 Adams av.
Sherman Wm H, clk O S L, r 2639 Lincoln av.
Sherner Dorothy M, stenog, b 122 2d.
Sherner Laura, student, b 122 2d.
Sherner Lawrence W, hsemn Scoville Paper Co, r 218 2d.
Sherner Mark A, farmer, b 122 2d.
Sherner Mary E (wid Peter), r 122 2d.
Sherner Peter C, farmer, b 122 2d.
Sherrod Jay D, fireman S P, r 257 22d.
Sherwood Archie W, fireman, b 526 Cook.
Sherwood Frank W, lab, r 526 Cook.
Sherwood Hazel B, stenog, b 357 Dan.
Sherwood Hyrum, emp S L V C Co, b 214 W 2d.
Sherwood Ira D, lab, b Plain City.
Sherwood Luke, agt, r 357 Dan.
Sherwood Mrs Martha J, r Plain City.
Sherwood Owen N, emp S L V C Co, r 214 W 2d.
Sherwood Wallace, emp S L V C Co, b 214 W 2d.
Sherwood Wilbur J, meats, 225 33d, r same.
Shewe Everett A, moved to Butte, Mont.
Shidelar Minnie L, b 3054 Wash av.
Shields David W, mining, r 583 25th.
Shields Earl R, student, b 2641 Wash av.
Shields Jesse E, usher Union Depot, b 583 25th.
Shields John F, depot mstr Union Depot, r 236 28th.

NYLANDER BROS., TAILORS,
Tailor-Made Suits to Your Measure
368 24TH ST. UPSTAIRS TEL. 342-J
Ladies' and Gents' Clothing Cleaned, Pressed and Repaired. Remodeling. Exclusive Styles in Suits. $15 to $50

CIRCULARS ADDRESSED WRITE R. L. POLK & CO. SALT LAKE CITY MAILING LISTS OF ALL KINDS

THE STORE OF FURNITURE SATISFACTION
BOYLE FURNITURE COMPANY
FURNITURE, CARPETS, DRAPERIES, WALL PAPER, RANGES

Shields Martha (wid Jas), b 924 Binford av.
Shields Myrtle, b 2641 Wash av.
Shields Pearl H, clk Wonder Mlnry, b 583 25th.
Shields Percy, fireman U P, r 2526 Lincoln av.
Shields Roger W, eng, r 2641 Wash av.
Shiels Martina H, clk Fred J Kiesel Co, b 625 27th.
Shiels Monica L, stenog Ogden Whol Drug Co, r 625 27th.
Shifflet Parker, contr, r 215 27th.
Shimini Harry, rms 283 24th.
Shinney John, r 631 26th.
Shipley Atelia, student, b Riverdale.
Shipley Bella, clk John Scowcroft & Sons Co, b 203 Tracy av.
Shipley Chas B, chkr, r 201 Tracy av.
Shipley Ellen L, clk Shupe-Williams C Co, b 272 22d.
Shipley Emilie E, milnr, b 2340 Lincoln av.
Shipley Geo B, emp City Water Wks, r 2031 Wash av.
Shipley Geo M, trucker O S L, b 2031 Wash av.
Shipley Ida L, clk Shupe-Williams C Co, b 272 22d.
Shipley Jas, driver Amer Exp Co, r 567 7th.
Shipley John B, lab O S L, r 205 Tracy av.
Shipley John W, tmstr Ogden Furn & Carpet Co, b 272 22d.
Shipley Margaret J, stenog W D Brown Co, b 203 Tracy av.
Shipley Mary A (wid Thos), r 203 Tracy av.
Shipley Mary E, clk Shupe-Williams C Co, b 203 Tracy av.
Shipley Matthew, formn Weber Lbr Co, r 2340 Lincoln av.
Shipley May J, opr John Scowcroft & Sons Co, b 201 Tracy av.
Shipley May L, clk Shupe-Williams C Co, b 272 22d.
Shipley Moroni, wchmn, r 3636 Wash av.
Shipley Moroni J, farmer, r Riverdale.
Shipley Robt, formn, r 203 Tracy av.
Shipley Robt L, clk O S L, b 337 32d.
Shipley Sarah, died Sept 29, '12.
Shipley Thos B, lab, r 272 22d.
Shipley Wm, fruit grower, Riverdale, r same.
Shipley Wm A, hlpr U P, b 203 Tracy av.
Shipley Wm B, brtndr The Ranch, r 337 32d.
Shipley W Earl, emp Weber Lbr Co, b 337 32d.
Shipp Carl B, student, b 304 33d.
Shipp Eleanor, supr Utah School D & B.
Shipp May L (wid Jas E), mus tchr, 304 33d, r same.
Shipper, see Schipper.
Shirk John F, r 2657 Lincoln av.
Shirk Margaret, laund, b 2234 Madison av.
SHIRK W H, Paper Hanging and House Painting, Etc, College ct, 258 24th, r same. (See p 362).
Shoemaker, see Shumaker.
Shore Arthur, emp Amal Sugar Co, r 3191 Grant av.
Shore Florence, b 2411 D av.
Shore Geo, jan West Ogden School, r 2411 D av.
Shore Jos, jan, b 2411 D av.

JOHN J. McKINNON CARRIAGE AND AUTOMOBILE PAINTER
SATISFACTION IN McKINNON'S PAINTED CARS AND CARRIAGES
Rates Reasonable 2202 Washington Av.

EMPIRE CONCRETE CEMENT BLOCKS & CONSTRUCTION CO.
OFFICE 2353 MONROE AVENUE TELEPHONE 410-W
EVERYTHING IN THE CONSTRUCTION OF CEMENT AND CONCRETE WORK.

It Beats the World How **KITCHEN KLEANSER** GETS THE —DIRT—
W. F. RUSSELL, Pres. and Mgr. Office and Factory 19th and Pacific Ave.

PAPER CLEANING SIGN WORK
W. H. SHIRK
Paper Hanging and House Painting
TERMS: Money Due When Work is Completed
REFERENCES: Can Furnish the Very Best
258 Twenty-Fourth St. Room 4, Over College OGDEN, UTAH

Short Edgar D, musician, b Reed Hotel.
Short Ira T, farmer, r Farr West.
Short Reuben L, farmer, r Farr West.
Short Temple, farmer, r 517 3d.
Short Wm, farmer, b Farr West.
SHORTEN D GEO, Credit Man W H Wright & Sons Co, r 477 Rose ct.
Shorten Elsie, clk W H Wright & Sons Co, b 521 27th.
Shorten Geo, Sanitary Insp, City Hall, r 521 27th.
Shorten Mabel, emp W H Wright & Sons Co, b 521 27th.
Shorten Norman E, slsmn Buehmiller & Flowers, r 3166 Hudson av.
Shorten Pauline, student, b 521 27th.
Shorten Ralph E, dep Sanitary Insp, b 521 27th.
Shreeve Edgar T, fireman S P, b 2548 Madison av.
Shreeve Ernest, clk John Scowcroft & Sons Co, b 324 26th.
Shreeve Ivena M, stenog, b 2426 Monroe av.
Shreeve Mrs Mary, r 2626 Barlow av.
Shreeve Myra L, student, b 2548 Madison av.
Shreeve S Arthur (Shreeve & Madsen), r 479 21st.
Shreeve Thos A, grocer, 2546 Madison av, r 2548 same.
Shreeve & Madsen (S A Shreeve, D L Madsen), archts, 405 First Nat Bank Bldg.
Shreven, see Schreven.
Shrider J Stanley, student, b 459 22d.
Shriner, see Schreiner.
Shufflebarger Anthony J, clk Culley Drug Co, b 614 24th.
Shufflebarger Hassett, student, b 614 24th.
Shufflebarger Kate T (wid Harry J), r 614 24th.
Shufflebarger Kathryn, student, b 614 24th.
Shugrue Leo, lab, b 545 23d.
Shultz, see Schultz.
Shumaker Frank C, wchmn S P, r 222 30th.
Shumaker Robt R, mach O S L, r N Ogden.
Shumway Roy B, mgr Ogden Turf Exch, r 583 31st.
Shupe Alex, blksmith P R Shupe, r 727 Barlow la.
Shupe Andrew C, clk, b 722 26th.
Shupe Andrew J, buyer, r 1834 Wash av.

Best Line to California
SALT LAKE ROUTE

CLARA BERGES PRIVATE HOSPITAL
Fully Equipped with the Latest Appliances. Open to all Regular Physicians
2106 WASHINGTON AVENUE Trained Nurses in Attendance. TELEPHONE 253

OGDEN STEAM LAUNDRY CO.
LAUNDERERS AND DRY CLEANERS
437 TWENTY-FIFTH STREET PHONE 174

Shupe Annie (wid John W), r 1820 Wash av.
Shupe A Raymond, plstr, r 3208 Wash av.
Shupe Brigham, r 1840 Adams av.
Shupe Bros (S C and P G), blksmiths, N Ogden.
Shupe Clifford, trucker O S L, r 722 26th.
Shupe David C, supt, r N Ogden.
Shupe Ernest, student, b 2313 Grant av.
Shupe Etta (wid Danl W), b 2121 Adams av.
Shupe Geo D, feed barn rear 354 23d, b 2313 Grant av.
Shupe Goldie E, student, b 2313 Grant av.
Shupe Hyrum A, plstr, 3181 Adams av, r same.
Shupe Isaac, farmer, r 2313 Grant av.
Shupe Isaac L, blksmith, N Ogden, r same.
Shupe Iven L, student, b N Ogden.
Shupe J W, justice, Eden.
Shupe Millie, r 2317 Jefferson av.
Shupe Myrtle A, clk, b 3181 Adams av.
Shupe Mrs Nellie, laund, r N Ogden.
Shupe Parley G (Shupe Bros), r N Ogden.
Shupe Peter R, blksmith, 2634 Wash av, r 722 26th.
Shupe Royal J, student, b 1834 Wash av.
Shupe Ruby N, student, b 3181 Adams av.
Shupe Sarah L (wid Thos C), r N Ogden.
Shupe Solomon C (Shupe Bros), r N Ogden.
Shupe Walter K, student, b 1820 Wash av.
Shupe-Williams Candy Co, W H Williams pres and treas, mfg confrs, Wall av s w cor 26th.
Shurtliff Alice T, tchr Harrisville School, r Harrisville rd.
Shurtliff Almeda (wid Lewis C), r 360 18th.
Shurtliff Cornelia (wid Noah L), b Harrisville rd.
Shurtliff Edmund, hlpr O S L, r 3079 Porter av.
Shurtliff Eliz T (wid Vincent), b 756 25th.
Shurtliff Ervin R, student, b 285 20th.
Shurtliff Esther C, tchr Grant School, b 285 20th.
Shurtliff Ezra N, tmstr, r 455 34th.
Shurtliff Frank E, student, b 853 24th.
Shurtliff Haskell H, formn, r 285 20th.
Shurtliff Horace L, farmer and justice, r Harrisville rd.
Shurtliff Ida A (wid Wm J), tchr Weber Academy, r R F D No 2.
Shurtliff Ida V, rms 2569 Quincy av.
Shurtliff Jesse H, clk H L Griffin Co, r 461 20th.
Shurtliff John W, moved to Chicago, Ill.
Shurtliff Jos P, student, b 285 20th.
Shurtliff Kate I, ironer, b 455 34th.
Shurtliff Lee, hlpr Ogden Novelty Wks, b 360 18th.
Shurtliff Lee A, clk P O, r Harrisville rd.
Shurtliff Lewis C, hlpr, b 530 31st.
Shurtliff Lewis H, chauffeur, r 446 20th.
Shurtliff Lewis V, wchmn, r 530 31st.

Lambert Paper Co.
Wall Av. & 24th St. The Paper House Phone 151
Paper For This Book Furnished By This Company
Oldest and Most Reliable Paper House in the State

LUMBER
YARD: CORNER 25TH STREET AND QUINCY AVENUE
Wheelwright Lumber Co.
Office: 2476 Washington Avenue Phone 147

J. F. EVERETT & CO.
Propers. Ogden Livery, Feed and Sale Stables. Funeral, Party and Wedding Calls. Up-to-date Rigs
Telephone 876
2219 Washington Avenue

J. M. FORRISTALL 415 24th St. Telephone 425
Real Estate, Loans, Rentals and Collections

SHURTLIFF LEWIS W, Postmaster P O, 24th n w cor Grant av, r 853 24th, Tel 218.
Shurtliff Luman A, slsmn Lambert Paper Co, b 853 24th.
Shurtliff Lydia A (wid Vincent), b 530 31st.
Shurtliff Nellie B, laund, b 455 34th.
Shurtliff Ophelia (wid Albert D), r 570 25th.
Shurtliff Ralph E, instlr M S T & T Co, b 455 34th.
SHURTLIFF RAY, Propr Ogden Novelty Works, 2576 Washington av, Tel 794, r 3660 same.
Shurtliff Sylvia E, ironer, b 455 34th.
Shurtliff Warren W, messr W F & Co Exp, b 360 18th.
Shurtliff Wilford H, missionary, b 285 20th.
Shurtliff Wm Z, insp U L & R Co, r 3406 Wash av.
Shurtz Elva (wid Don), r 2834 Pingree av.
Shurtz Lorenzo, tmstr Amal Sugar Co, b 2834 Pingree av.
Shurtz Nina, b 2834 Pingree av.
Shurtz Rudolph C, apiarist, b 2834 Pingree av.
Sibilia Frank, moved to Salt Lake City.
Sickler Geo, carp, r 3150 Porter av.
Sidney Stevens Bldg, 2408 Wash av.
Siebold, see Seibold.
Siefert Ivy, opr John Scowcroft & Sons Co, b 268 W 20th.
Siefert John A, lab, r 268 W 20th.
Siemans Mrs Rena, r 2831 Wash av.
Siggins Edith M, tchr Quincy School, b 661 27th.
Siggins Ernest L, insp Bureau of Animal Industry, r 661 27th.
Siler Mrs Clara, b 2583 Grant av.
Silva Conrad D, clk, r 212 N Wash av.
Silva Isidore, lab, r Lincoln av cor 7th.
Silver Benj, clk, b 283 24th.
Silver David, rms Creston Hotel.
Silverthorn Bert C, clk Walk-Over Boot Shop, b 924 22d.
Silverthorn Henry J, window trmr W H Wright & Sons Co, r 924 22d.
Silvey Jos, hlpr O S L, rms Lincoln Hotel.
Simister John H, cond, r 2239 Van Buren av.
Simister M Hortense, music tchr, 2370½ Wash av, b 2239 Van Buren av.
Simister Stella, opr M S T & T Co, b 2239 Van Buren av.
Simister Susie E, student, b 2239 Van Buren av.
Simmerson Francis C, cond, r 472 31st.
Simmons Ethel C, clk, b 220 Wash av.
Simmons John C, hdw, 220 Wash av, r same.
Simmons Lillian M, student, b 220 Wash av.
Simmons Wm, eng, rms 2531 Lincoln av.
Simpson Allison W (wid Robt), r 484 Canyon rd.
Simpson Chas D, cond, rms 336 24th.
Simpson Hugh, moved to Seattle, Wash.
Simpson Isabel B (wid John J), r 124 Patterson av.
Simpson Isabel G (wid Wm), b 124 Patterson av.

KELLY & HERRICK Fire and Accident Insurance Real Estate and Loans
2500 WASHINGTON AVENUE TELEPHONE 76

OGDEN PORTLAND CEMENT FOR GOOD CONCRETE

Simpson Jas P, farmer, r W Weber.
Simpson Jesse W, farmer, r W Weber.
Simpson John B, carp, r 138 31st.
Simpson John G, farmer, b W Weber.
Simpson John J, died June 24, '12.
Simpson John T, mach O S L, r rear 258 22d.
Sims Arthur, farmer, r Plain City.
Sims Edna R, clk Reese Howell & Sons, b 2752 Pacific av.
Sims Eva, student, rms 523 22d.
Sims Fred, clk Amal Sugar Co, r 2071 Madison av.
Sims Fred C, blksmith S P, r 2752 Pacific av.
Sims Fred W, clk Shupe-Williams C Co, b 2752 Pacific av.
SIMS HARRY A, Mgr Globe, Isis and Oracle Theatres, 2476, 2510 and 2530 Washington av, r 506 23d, Tel 48.
Sims Harry A jr, student, b 506 23d.
Sims Helen, student, b 506 23d.
Sims Mrs Lucy A, b 7 Warren's row.
Sims Marguerite, student, b 506 23d.
Sims Milton Z, b 2569 Monroe av.
Sims Myrtle E, student, b 2752 Pacific av.
SINER ABRAHAM, Dealer in New and Second Hand Furniture, Clothing, Shoes, Tools, Hardware, Trunks, etc, 179½ 25th and 2510 Lincoln av, Tel 1321, r 189 27th. (See adv).

ABRAHAM SINER
NEW AND SECOND HAND
Furniture, Clothing, Shoes, Tools, Hardware,
TRUNKS AND SUIT CASES
Two Big Stores { 179½ Twenty-fifth St. / 2510 Lincoln Avenue Phone 1321 South of Bamberger Depot For Trunks and Suit Cases

Sing How Long, died Sept 5, '12.
Sing Lee, laundry, 2509 Lincoln av.
Singer Emil W, moved to Garfield, U.
Singer Sewing Mach Co, O T Odney mgr, 2338 Wash av.
Single Gold Standard M & M Co, Frank Moore pres, 2425 Wash av.
Singleton Anna (wid Chas), b 370 23d.
Singleton Christina (wid Thos), r Plain City.
Singleton Geo A, student, b Plain City.
Singleton Jesse T, farmer, b Plain City.
Singleton Jos, farmer, r Plain City.
Singleton Jos B, farmer, r Plain City.
Singleton Thos F, farmer, b Plain City.
Siprelle Burton S, fireman S P, r 239 22d.

DENVER & RIO GRANDE RAILROAD
SCENIC LINE OF THE WORLD

THE ECCLES LUMBER CO
156 to 164 24TH ST.
WHOLESALE AND RETAIL
ALL KINDS OF LUMBER, DOORS, SASH AND BUILDING MATERIAL AND MILL WORK

COREY LIVERY CO.
L. NOBLE, PROPRIETOR
TELEPHONE 29 2566 WASHINGTON AVENUE

Siprelle Elisha S, farmer, r Wilson Wd.
Siprelle Kenneth, farmer, b Wilson Wd.
Sisk Paul, brkmn S P, rms Van Ness Hotel.
Sisman Ethel, student, b 348 20th.
Sisman Geo J, carp, b 139 22d.
Sisman Lemuel G, mach Shupe-Williams C Co, r 348 20th.
Sisson Arthur E, clk S P, r 2341 Quincy av.
Sisson Ole, insp O S L, b 2341 Quincy av.
Sisters of the Holy Cross, conducting the Sacred Heart Academy, 940 25th.
Sixth Ward Meeting House, 682 23d.
Skeen Blaine, student, b Plain City.
SKEEN BROS & WILKINS (J D, W R and D A Skeen, W H Wilkins), Lawyers, under First Nat Bank, Tel 171.
Skeen Caroline (wid Wm), r Plain City.
Skeen Chas, farmer, r Plain City.
Skeen Charlotte, student, b 2170 Jefferson av.
Skeen David A (Skeen Bros & Wilkins), r Salt Lake City.
Skeen Delween, hlpr O S L, r Plain City.
Skeen Elmer, farmer, b Plain City.
Skeen Franz, r 2338 Lincoln av.
Skeen Georgia, student, b 2104 Jefferson av.
Skeen Grace, b Plain City.
Skeen Harry, mach, rms Glen Hotel.
Skeen Ivy, b Plain City.
Skeen Jas M, farmer, r Plain City.
Skeen Jedediah D (Skeen Bros & Wilkins), r Salt Lake City.
Skeen Jos, farmer, r Warren.
Skeen J Howard (Skeen Realty Co), r 2840 Monroe av.
Skeen Katherine L, b Plain City.
Skeen Land & Live Stock Co, Lyman Skeen pres, base First Nat Bank Bldg.
Skeen Lyman, pres Skeen Land & Live Stock Co, r Plain City.
SKEEN MORONI (Skeen Realty Co), County Commissioner, Court House, r 2170 Jefferson av, Tel 1259-J.
SKEEN REALTY CO (J H and Moroni Skeen), Real Estate, Loans, Rentals, Investments, etc, under First Nat Bank, Tel 913.
Skeen Wilford, b Plain City.
Skeen Willard A, farmer, r Plain City.
Skeen Wm D, farmer, r Plain City.
Skeen W Riley (Skeen Bros & Wilkins), r 2436 Jackson av.
Skellington John F, swchmn O S L, r 2631 Grant av.
Skellington Martha (wid Arthur), b 253 W 21st.
Skelly Jacob R, r 2634 Grant av.
Skinner Anna, cashr Isis Theatre, b 2602 Adams av.
Skinner Harry E, r 2602 Adams av.
Slade Jefferson C, trans 408 25th, r 1030 Capitol av.
Slade Jefferson jr, clk, b 1030 Capitol av.
Slade Marie, student, b 1030 Capitol av.
Slade Pauline M, opr M S T & T Co, b 518 27th.

VOLKER LUMBER CO.
WHOLESALE AND RETAIL DEALERS
237-245 24th ST. PHONE 612

OREGON SHORT LINE RAILROAD

SEE PAGE 3

B. H. GODDARD
INSURANCE, REAL ESTATE AND LOANS
429 TWENTY-FOURTH STREET TELEPHONE 600-W

Slater Chas, cook Falstaff Cafe, b 2237 Wash av.
Slater Chas E, emp Fred J Kiesel Co, b 276 21st.
Slater Eliz (wid Thos), b 2741 Williams av.
Slater Enoch, lab, r 276 21st.
Slater Enoch D, painter O S L, r 3047 Jefferson av.
Slater Harold, student, b Slaterville.
Slater Horace, cook, r 2237 Wash av.
Slater Howell, slsmn Boyle Furn Co, r 532 13th.
Slater Jas A, farmer, r Slaterville.
Slater Jas F, farmer, r Slaterville.
Slater Jas R, cond O S L, r 2612 Adams av.
Slater John, farmer, r Slaterville.
Slater John R, cond, r 2612 Adams av.
Slater John W, chef Falstaff Cafe, r 2237 Wash av.
Slater J Lawrence, farmer, r Marriott.
Slater Levi, farmer, b Slaterville.
Slater Marcia, student, b Slaterville.
Slater Margaret (wid John E), b 2627 Adams av.
Slater Richd, cook Falstaff Cafe, b 2237 Wash av.
Slater Richd A, farmer, b Slaterville.
Slater Saml, clk Fred J Kiesel Co, r 2718 Volker av.
Slater Sylvia E, student, b Slaterville.
Slater Thos, farmer, r Slaterville.
Slater Wm G, hlpr O S L, b 244 21st.
Slater Wm J, trucker O S L, r 244 21st.
Slaterville School, Slaterville.
Slaterville Ward Meeting House, Slaterville.
Slight Mrs Annie T, midwife 2657 Barlow av, r same.
Slight Thos, painter Lyceum Theatre, r 2657 Barlow av.
Slot Gerard, farmer, r Wilson la.
Slot Gosse, farmer, r 3246 Stephens av.
Slot Peter, farmer, b Wilson la.
Small Fred F, disp S P, r rear 658 23d.
Small John, mach O S L, b 758 24th.
Small Saml J, brtndr O'Neill Bros, r 758 24th.
Small Sarah H (wid Joshua), r 758 24th.
Smalley Arthur, wchmkr John Smalley, b 3161 Wash av.
SMALLEY JOHN, Practical Watchmaker, Jeweler and Engraver, Diamonds Mounted and Reset, All Work Guaranteed, Engraving Done Free, 336 25th, Tel 1300-J, r 3161 Washington av, Tel 1058-M.
Smalley John W, wchmkr John Smalley, b 3161 Wash av.
Smalz, see Schmalz.
Smeding John, plmbr, 420 24th, r 1951 Steele av.
Smeding Lydia, student, b 1951 Steele av.
Smeding Mary, bkpr, b 1951 Steele av.
Smeding Wilford J, student, b 1951 Steele av.
Smethers Wm R, fruit grower, 127 W 2d, r same.
Smiley Alfred J, brkmn S P, r 2554 Monroe av.
Smiley Saml, brkmn S P, r 2735 Lincoln av.

J. P. O'NEILL CONSTRUCTION COMPANY
Contractors, Street Paving, Sewers and Walks
423 Twenty-Fifth Street Phone 621

R. W. ANDERSON
MERCHANT TAILORING, CLEANING AND REPAIRING
2458 Grant Ave. Tel. 265-W

N. O. OGDEN CO.
SHOES FOR THE WHOLE FAMILY
Nettleton, Johnson & Murphy and Dr. Reed Cushion Shoes

Smirle Wm C, cond O R T Co, r 3403 Adams av.
Smit Wilke, farmer, r Farr West.
Smith, see also Smyth.
Smith Alice B (wid Lot), r 127 28th.
Smith Angelina, b 2535 Adams av.
Smith A Mark, clk U S Forest Service, r 2438 Madison av.
Smith Beatrice, student, b 2448½ Wash av.
Smith Bros (J I and L J), mtrs and bedg mfrs, Canyon rd nr U L & R Co's Power House.
Smith Burdett, prin View School, r 351 32d.
Smith Carl, student, b 1229 26th.
Smith Carl R, lineman, b 2020 Adams av.
Smith Chas, lab, r 2046 Quincy av.
Smith Chas, jan, r 3246 Wall av.
Smith Chas A, r 756 25th.
Smith Chas A, farmer, r 2777 Pacific av.
Smith Chas A, flagman, r 2020 Adams av.
Smith Chas E, bkpr S J Burt & Bros, r 1053 22d.
Smith Chas F, farmer, r Farr West.
Smith Chas H (Uncle Sam's Loan Office), r 2543 Madison av.
Smith Chas H, fireman S P, r 2777 Pacific av.
Smith Chas H jr, lineman, b 2020 Adams av.
Smith Chas S, farmer, r n s 17th 1 mi w of S P tracks.
Smith Chas S, tmstr, r 745 29th.
Smith Childric I, clk R M S, r 1131 21st.
Smith Cleo M, emp Leader Mlnry, b 2052 Farr's av.
Smith Clifford, student, b 2668 Madison av.
Smith Cora A, student, b 2543 Madison av.
Smith David M, trmr Merchants L & P Co, r 1038 25th.
Smith Dayrel D, bkpr Shupe-Williams C Co, r 2913 Grant av.
Smith Dora, clk Carnegie Free Library, b 3511 Wash av.
Smith Edith B (wid Geo R), b 3600 Jefferson av.
Smith Edna L, tchr Quincy av, b 2573 Fowler av.
Smith Emery A, student, b 770 24th.
Smith Estelle, tchr Five Points School, b 2046 Quincy av.
Smith Eugene H, phys, 48 Lewis Blk, r 2583 Fowler av.
Smith Francis B, cond D & R G, rms 528 24th.
Smith Frank, r 923 24th.
Smith Frank D, fireman S P, r 3057 Grant av.
Smith Frank H, corral, 2349 Hudson av, r 167 27th.
Smith Fred, solr Ogden Stm Ldry, r 233 W Patterson av.
Smith Fred L, confr, 107 25th, r 1229 25th.
Smith Fred W, storekpr O R T Co, r 678 21st.
Smith Geo, wchmn, r 2668 Madison av.
Smith Glanes, tinr, r 625 Wash av.
Smith Grace A, student, b 2967 Grant av.
SMITH GROCERY, Philip K Smith Propr, Original Low Price Grocery, Fresh Eggs and Meats Our Specialty, cor 26th and Washington av, Tel 91.
Smith Harry (Lemme & Smith), rms 2635 Grant av.

Telephone 470
FOR BUILDING MATERIALS
WEBER LUMBER COMPANY

CIRCULARS ADDRESSED WRITE
R. L. POLK & CO. SALT LAKE CITY
MAILING LISTS OF ALL KINDS

THE STORE OF FURNITURE SATISFACTION
BOYLE FURNITURE COMPANY
FURNITURE, CARPETS, DRAPERIES, WALL PAPER, RANGES

Smith Hyrum, formn Utah & Ore Lbr Co, r 3511 Wash av.
Smith Ira J, cond O R T Co, r 2957 Wall av.
Smith Jacob, farmer, r 217 W 2d.
SMITH PROF JAMES A, Propr Smithsonian Business College, College Court, r 262 24th, Tel 456.
Smith Jas R, clk Taylor's Cigar Store, b 2957 Wall av.
Smith Jay, lab, r n s 12th 3 w of S P tracks.
Smith Jay A, tchr Smithsonian Bus Coll, r 1554 Robinson av.
Smith Jesse E, live stock, 770 24th, r same.
Smith John, cement wkr, b 3246 Wall av.
SMITH JOHN A, Running a First Class Sanitary Barber Shop, Facial Massage etc, Union Depot, r 2236 Lincoln av, Tel 1593.
Smith John D, clk, b 2539 Grant av.
Smith John F (The Elephant), r 2539 Grant av.
SMITH JOSEPH F, Pres Union Portland Cement Co, r Salt Lake
Smith Jos I (Smith Bros), r 464 24th.
Smith Jos R, student, b N Ogden.
Smith Julius A, archt, 506 First Nat Bank Bldg, r 2370 Madison av.
Smith La Von, clk, b 1038 25th.
Smith Leonard, driver Nelson & Fell, r 162 21st.
Smith Leonard J (Smith Bros), r Canyon rd nr U L & R Co's Power House.
Smith Mrs Lulu P, drsmkr, 2259 Read av, r same.
Smith L Vernon, mtrs mkr Smith Bros, r 359 Parry av.
Smith Mabel, student, b 1229 25th.
Smith Maria O, student, b 770 24th.
Smith Marion C, emp U L & R Co, b 1038 25th.
Smith Martin, butcher, r e end 2d.
Smith Mrs Mary A, r 151 W 28th.
Smith Mary E (wid Jas D), r 2052 Farr's av.
Smith Mrs Mattie L, music tchr, 842 23d, r same.
Smith Maurice, mtrs mkr Smith Bros, r 3807 Wash av.
Smith Mildred, student, b 770 24th.
Smith Myron A, cond, r 2259 Read av.
Smith Nettie, emp Shupe-Williams C Co.
Smith Paul K, b 262 24th.
SMITH PHILIP K, Propr Smith Grocery, cor 26th and Washington av, Tel 91, r 489 31st, Tel 1872.
Smith Ransom T, collr, r 2240 Grant av.
SMITH ROBERT L, Cornice, Tin Roofs, Gutters, Smokestacks, all Kinds of Sheet Metal Work, 2572 Washington av, Tel 946-W, r 639 same.
Smith Robt M, carp, r 2329 Jackson av.
Smith Rosella A, b 2020 Adams av.
Smith Ruth, student Sacred Heart Academy.
Smith Saml, mason, r 2886 Lincoln av.
Smith Sarah (wid Nicholas), r 1795 Center av.
SMITH SHERMAN S, Real Estate and Mining Investments, 2457 Washington av, Tel 917-J, r 3187 Adams av, Tel 1214.
Smith Thos A, opr Postal Tel Co, r 2610 Monroe av.

Thomas C. Foley Co., Ltd.
2410 WASHINGTON AVENUE
Phone 303
WINES AND LIQUORS
at Wholesale and Retail. Distributors for Becker's and Eastern Beers. Free City Delivery. Family Trade Solicited

Closely connected with Tanners and Pullers both East and West
Telephone 781-W
O. M. RUNYAN
Dealer in HIDES, PELTS, TALLOW, BEESWAX AND FURS
Always in the market at top market prices. Reference: Com'l Nat. Bank, Ogden, Utah
2263-69 Wall Avenue

THE TROY WAY IS THE RIGHT WAY
S. H. Hendershot, Mgr. TROY LAUNDRY 2538-40 Wall Ave.

FRED M. NYE CO.
THE CLOTHIERS
2413 WASHINGTON AVE.
STEIN-BLOCH CLOTHING

Smith Thos J, opr, r 842 23d.
Smith Thos M, farmer, r Wilson Wd.
Smith Thos W, lab, r 2159 Grant av.
Smith Willard A, brkmn S P, r 424 23d.
Smith Wm, tmstr, r Burch Creek.
Smith Wm B, lab, r 165 26th.
Smith Wm E, fireman S P, r 2759 Wall av.
Smith Wm H, hostler O S L, r 666 W 21st.
Smith Wm J, cond D & R G, r 2865 Wash av.
Smith Wm L, repr S L & O Ry, r 155 W Patterson av.
Smith Wm R, hlpr Newman-Stuart Co, b 2020 Adams av.
Smith Willis, student, b 1053 22d.
Smithley Leslie, cond S P, r 2554 Monroe av.
SMITHSONIAN BUSINESS COLLEGE, Prof J A Smith Propr, Write for Catalogue, College Court, 262 24th, Tel 456.
Smogori Dominic, tailor Henry Kissel, r 32d nr Wall av.
Smout Ann F, b Slaterville.
Smout Edwin, farmer, r Slaterville.
Smout Etta D, student, b Slaterville.
Smout John, farmer, r Slaterville.
Smout Lois, b Slaterville.
Smout Parley, farmer, r Slaterville.
Smout Parley L, livestock, b Slaterville.
Smout Saml, farmer, r Slaterville.
Smout Wm, farmer, r Slaterville.
Smout Wm O, farmer, r Slaterville.
Smuin Eliza, r 460 Wash av.
Smuin Ellen, nurse, 448 2d, b same.
Smuin Henry W, farmer, r 460 Adams av.
Smuin Horace, student, b 460 Wash av.
Smuin Myrtle, b 460 Wash av.
Smuin Pearl, b 460 Wash av.
Smuin Ralph D, hlpr O S L, r Monroe av nr 7th.
Smuin Richd, farmer, b 460 Wash av.
Smuin Viola, student, b 460 Wash av.
Smurthwaite Chas A, moved to Salt Lake City.
Smurthwaite Harry G, tchr High School, r Logan, U.
Smurthwaite Sarah, died Apr 16 '12.
Smurthwaite Thos V, lab, r 2247 Moffit av.
Smyth, see also Smith and Smit.
Smyth Augustine V, tinr, r 484 Canyon rd.
Smyth A Patrick, farmer, r Warren.
SMYTH DENNIS A, Propr New European Hotel and Diamond Sample Room, 240-242 25th, Tel 784, r 635 25th, Tel 633.
Smyth Edward (Ed Smyth Tailoring Co), r 635 25th.
Smyth Ed Tailoring Co (Edward Smyth), 382 25th.
Smyth Ethel, student, b 451 29th.
Smyth Florence, student Sacred Heart Academy.
Smyth Frances M, tchr Pingree School, b 451 29th.
Smyth Jas J, electn, r 451 29th.

Best Line to California
SALT LAKE ROUTE

BUCHMILLER & FLOWERS
MILLER AND STETSON HATS
Clothiers and Furnishers 2461 Washington Ave.

Smyth Kasina, dom, 2546 Adams av.
Smyth Kathleen, student Sacred Heart Academy.
Smyth T Frank, asst mgr New European Hotel, sec-treas Inter Mtn L & L S Co, b 635 25th.
Smyth Walter D, telr Coml Nat Bank, b 635 25th.
Snedaker Clara A, grocer, 507 31st, r 3104 Adams av.
Snedaker John F, dentist, 2457 Wash av, r 3104 Adams av.
Snedaker John F jr, student, b 3104 Adams av.
Snedden Alice, opr John Scowcroft & Sons Co, b 2049 Adams av.
Snedden David B, driver Watson-Flygare Hdw Co, r 2049 Adams av.
Sneddon Jane B (wid Robt J), nurse 2014 Madison av, r same.
Sneddon John B, emp Utah Constn Co, r 2017 Liberty av.
Sneed Athen G, cond S P, r 5 Wilson la.
Sneed John W, lab, r Plain City.
Sneed Stella D, student, b Plain City.
Snell Danl, r 2731 Jefferson av.
Snell Danl A, tmstr, b 2731 Jefferson av.
Snider, see also Schneider and Snyder.
Snider Anna (wid Frank), r 2023 Madison av.
Snively Curtis C, emp Snively & Hendry, r 2030 Douglas av.
Snively Geo W (Snively & Hendry), r 2835 Nye av.
Snively May A, smstrs S J Burt & Bros, b 165 W 28th.
Snively Pearl, smstrs S J Burt & Bros, b 165 W 28th.
Snively & Hendry (G W Snively, John Hendry), electns, 2450 Wash av.
Snodgrass John P, emp Amal Sugar Co, r Plain City.
Snooks Fred C, cond S P, r 341 22d.
Snow Ray, clk Ogden Com Co, b 3272 Adams av.
Snowden Cornelius R, dentist, Harrison av nr 30th, r same.
Snowden Mrs Lillian M, tchr Smithsonian Bus Coll, rms 262 24th.
Snyder, see also Schneider and Snider.
Snyder Frank H, clk Five Points Drug Co, r 369 7th.
Snyder Herbert H, clk R M S, rms 2746 Madison av.
Snyder Jesse, signalman, r 259 34th.
Sobel John, brklyr, r 635 7th.
Sodenkamp L Frank, carrier, r Riverdale rd.
Soderberg Carl M, plmbr, r 968 7th.
Soderberg Frank M, painter Anderson-Larson Co, r 3208 Adams av.
Soderberg Theo O, meat ctr, r 244 17th.
Soderquist Jos E, apairist, 428 Cross, r same.
Somerville Herbert, bgemn Union Depot, r 253 30th.
Somerville Lawrence E, testr M S T & T Co, r 468 28th.
Somerville Margaret (wid Chas), r rear 2141 Grant av.
Somerville Robt I, lineman M S T & T Co, b rear 2147 Grant av.
Somerville Wm, painter, r rear 2147 Grant av.
Sommers, see also Summers.
Sommers Mrs Emma J, r 2127 Stuart's la.
Sommers Geo, boilermkr, b 212 N Wash av.
Sommers Stephen, lab, b 2127 Stuart's la.
Sondervan Albert, b 1857 Park av, Riverside pk.

JOSEPH PANEK UTAH'S BEST MANUFACTURING FURRIER
HONEST WORK HONEST PRICES
127 E. THIRD SOUTH SALT LAKE CITY

PIERCE'S PORK AND BEANS— "You Don't Know Beans" Till You've Tasted Pierce's
Office and Factory, 29th St. and Pacific Ave. Tel. 995 DAY OR NIGHT. ALWAYS RIGHT

SALT LAKE CABINET & FIXTURE CO.
Bank, Office and Store Fixtures, Show Cases
K. J. Fetzer 27 Richards Street Tel. Was. 3210 Salt Lake City

Sondervan Annie, b 1857 Park av, Riverside pk.
Sondervan Geo, emp, b 1857 Park av, Riverside pk.
Sondervan Peter, jan, r 1857 Park av, Riverside pk.
Sons of Herman, Wm Wagner sec, Union Labor Hall.
Sorensen Andrew, driver David Pugh, r 3145 Wall av.
Sorensen Carl, r 2707 Adams av.
Sorensen Greta (wid Christian), b 2705 Pacific av.
Sorensen Hans, hlpr O S L, b 180 Harris.
Sorensen Howard, student, b 127 27th.
Sorensen Mrs Marie, clk W U Tel Co, r 627 23d.
Sorensen Nels, jwlr, 216 25th, r 127 W 27th.
Sorensen Peter, driver, r 1967 Park av, Riverside pk.
Sorensen Soren M, repr O S L, r 180 Harris.
Sorensen Soren M jr, driver Blackman & Griffin Co, b 180 Harris.
Sorensen Willard J, clk, b 180 Harris.
Sorensen Willard R, driver, r 105 27th.
Sorensen Wm, mach O S L, r 2150 Reeve av.
Sorenson Alice, b W Weber.
Sorenson Andrew P, farmer, r W Weber.
Sorenson Arthur, clnr D & R G, b 578 W 21st.
Sorenson Edward, tmstr Leek Brick Co, r 678 Sullivan av.
Sorenson Eva, opr, b 578 W 21st.
Sorenson Frank, emp Amal Sugar Co, r W Weber.
Sorenson Michl, repr D & R G, r 578 W 21st.
Sorenson Philip H, lab O S L, b W Weber.
South Josiah, contr 1986 Jackson av, r same.
Southam Violet, waiter People's Rest, rms 331 Parry av.
Southard Herman R, propr Pullman Bar, 270 25th.
SOUTHERN PACIFIC CO, T F Rowlands Supt, C A Henry Ticket Agt, J M Newton Trav Pass Agt, W H Cheevers Freight Agt, P H Cook trav Frt Agt, Pass Depot Wall av foot 25th, Frt Depot 24th nr Wall av, Paul L Beemer City Pass and Ticket Agent, 2514 Washington av, Tel Exch 2500.
Southern Pacific M & M Co, T S Feeney pres, 2425 Wash av.
Southwell Block, 200 Wash av.
Southwick Jas O, tmstr, r 173 W 29th.
Southwick Laura, b 166 W Patterson av.
Southwick Wm D, insp O S L, r 166 W Patterson av.
Spackman David H, tmstr, r N Ogden.
Spackman Jacob, farmer, b N Ogden.
Spackman Jas A, farmer, b N Ogden.
Spackman John, farmer, r N Ogden.
Spackman John W, farmer, r N Ogden.
Spackman Jos P, farmer, r N Ogden.
Spackman Marva, b N Ogden.
Spackman Sarah C, opr M S T & T Co, r N Ogden.
Spackman Wm T, farmer, r N Ogden.
Spahn Peter, mach O S L, r 1934 Park av.
Spangenberg Geo L, clk O S L, r 1972 Wash av.
Spangenberg Olive O, mlnr, b 1972 Wash av.

P. A. ISAKSON & CO.
Contractors and Builders
Buildings Furnished Complete
ESTIMATES FURNISHED
Rear 247-251 22nd St. Phone 1808-J

JOGALONG TRANSFER CO.
Pianos, Safes and all kinds of Heavy Drayage
328½ TWENTY-FIFTH STREET TELEPHONE 283

THOS. S. FEENEY DINING ROOM FOR LADIES BARLOW B. WILSON
FALSTAFF CAFE
2425 WASHINGTON AVE. "A Little Better than Good Enough" OGDEN, UTAH

Spangenberg Stella E (wid Geo L), r 1972 Wash av.
Spangenberg Virgil, student, b 2651 Monroe av.
Spangenberg Wm H, plmbr Halverson Bros, r 1966 Wash av.
Spann Carl A, poultry breeder , N Ogden, r same.
Spargo John N, mgr J N Spargo & Co, sec and treas Spargo's Book Store, r 2436 Madison av.
Spargo J H Co, J N Spargo mgr, real est, 2465 Wash av.
Spargo Margaret (wid Jas H), pres Spargo's Book Store, r 10 Peery Apts.
Spargo Pamela, b 10 Peery Apts.
SPARGO'S BOOK STORE, Mrs Margaret Spargo Pres, John N Spargo Sec-Treas, Fred Scriven Mgr, Books, Stationery, Periodicals, School Supplies, etc, 2465 Washington av, Tel 454.
Sparhawk Wm N, forester, r 484 23d.
Sparks Arthur, laund, r 2761 Pacific av.
Sparks Arthur E, fireman S P, b 2761 Pacific av.
Sparks Bessie, student Sacred Heart Academy.
Sparks Cecil L, painter O S L, b 437 16th.
Sparks Fred A, washer Amer Linen Co, r 2035 Tyler av.
Sparks Lorenzo J, farmer, r 437 16th.
Sparks Pearl D, bkpr Western Bottling Co, b 2761 Pacific av.
Spaulding Carl E, driver, r Riverdale.
Spaulding Ira E, carp Utah Constn Co, r Riverdale.
Spaun Alfred A, trav agt, r 428 28th.
Spaun Stephen S, musician, b 428 28th.
Spaun Vesta, student, b 428 28th.
Spears, see Spiers.
Spencer Ernest F, reporter Examiner, b Reed Hotel.
Spencer Hyrum H, lumber, r 563 25th.
Spencer Hyrum H jr, student, b 563 25th.
Spencer Isaac D, brkmn S P, r 2779 Grant av.
Spencer Mary B, tchr Pingree School, r 457 Canyon rd.
Spencer Thos G, live stock, 457 Canyon rd, r same.
Speyer Julius, messr W F & Co Exp, r Kanesville.
Spicer J Frank, horse trainer, r Fair Grounds.
Spidel Perry, foreman, r 200 W 28th.
Spidel Rosa M, student, b 200 W 28th.
Spidel Wm, student, b 200 W 28th.
Spiers Basil, driver J S Campbell Co, r N Ogden.
Spiers Edwin, wool grower, Plain City, r same.
Spiers Florence, student, b 2380 Madison av.
Spiers John H, student, b 2380 Madison av.
Spiers John K, v-pres J S Campbell Co, r 2380 Madison av.
Spiers J Edward, driver Ogden Whol Gro Co, r rear 2303 Wash av.
Spiker J Fred, moved to Busnell, Ill.
Spillman Edward, trmr U L & R Co, r 303 20th.
Spilsbury Berkeley, clk R M S, r 2548 Quincy av.
Spinks John, swchmn O S L, b 239 27th.
Spracher John, farmer, r Harrisville rd.
Spradlin Saml H, emp Ind Meat Co, r 186 W 28th.

THE ECCLES LUMBER CO.
156 to 164 24TH ST. WHOLESALE AND RETAIL
ALL KINDS OF BUILDING MATERIAL AND MILLWORK

DENVER & RIO GRANDE RAILROAD
SCENIC LINE OF THE WORLD

DEE PRINTING COMPANY

Where You Always Find the Best in Printing

2562½ Washington Ave. - - Tel. 224-J

Sprague Alwin A, painter, r 2802 Monroe av.
Sprague Alwin A jr, student, b 2802 Monroe av.
Sprague Clarence E, tmstr Leek Brick Co, b 2802 Monroe av.
Sprague Olga, died Dec 8 '12.
Spring Sidney R, clk R M S, rms Arlington Hotel.
SPRINGER ERNEST S, D D S, Practice Limited to Pyorrhea and Oral Prophylaxis, 2421 Washington av, Tel 590.
SPRINGFIELD F & M INS CO (of Springfield, Mass), J M Forris- tall Agt, 415 24th.
Sprunt Wm, student, rms 150 28th.
SPURGEON N L MILLINERY CO, Mrs Spurgeon O'Connolly Mgr, A Full Line of Up-to-Date Millinery, Exclusive Designs, 2372 Washington av, Tel 1866-W.
Spurgeon Willa M, prin Lorin Farr School, rms The Virginia.
Spurlock A A, lab O P B & T Co, r Harrisville.
Spurlock John A, fireman, r Harrisville.
Spuzi Danl, lab, b 459 W 21st.
Squires Ada, tchr Madison School, rms 231 22d.
Squires Jas, cond O S L, rms Helena Hotel.
Squires John F, forester, r 636 27th.
Squires Kate, student, b 636 27th.
Squires Leo M, bkpr Utah School D and B, b 636 27th.
Squires Mary, maid 2580 Jefferson av.
Stafford Clyde J, clk, b 2634 Grant av.
Stafford Martin F (Stafford Mlnry Co), r 2634 Grant av.
Stafford Mrs Mary J (Stafford Mlnry Co), r 2634 Grant av.
STAFFORD MILLINERY CO (M F and Mrs M J Stafford), Fashion- able Milliners, Exclusive Designs, 2455 Washington av, Tel 771-J.
Stagg Jos W, hlpr S P, r 144 22d.
Stagg Kate A (wid Thos), b 2681 Lincoln av.
Stagg Thos A, disp O S L, r 2681 Lincoln av.
Stagg Wm J F, trucker S P, r 2125 Wall av.
Stahl Mrs Emma, r 2544 Lincoln av.
Stahl Marie, laund, b 2544 Lincoln av.
Stahr Hattie E, opr, b 2667 Lincoln av.
Stahr Jos, formn S P, r 2667 Lincoln av.
Staker, see also Stoker.
Staker Alma L, clk, r 3291 Pingree av.
Staker Arnold, farmer, b W Weber.
Staker Arville, student, b 644 W 24th.
Staker Cecilia (wid Wm E), b Wilson la.
Staker Chas E, farmer, b W Weber.
Staker Elmer L, lab, r 3291 Pingree av.
Staker Geo, emp Amal Sugar, r Wilson la.
Staker Harold W, barber, 2479 Lincoln av, r 2783 Grant av.
Staker Leah, b 644 W 24th.
Staker Leonard, student, b 644 W 24th.
Staker Mrs Melissa B, stenog Wasatch Orchards Co, r 644 W 24th.

CLOTHING
THE R.&O. Quality Shop
352-25
PHONE
631

OREGON SHORT LINE RAILROAD

SEE PAGE 3

CHEESMAN AUTOMOBILE CO.

Agents for Paige, Chalmers, Locomobile Automobiles and Federal Trucks. Garage, Repairs, Supplies and Storage

Telephone 406. 2566 Washington Ave., Ogden, and Salt Lake City

Staker Rachel (wid John N), b Wilson Wd.
Staker Wm E, farmer, r W Weber.
Staley Annie (wid Danl), b N Ogden.
Staley Danl, farmer, r N Ogden.
Staley Edna, tchr Wilson School, b 2620 Monroe av.
Staley Henry, farmer, r N Ogden.
Staley Jos N, farmer, r N Ogden.
Staley Louis, student, b N Ogden.
Staley Stella, stenog U S Forest Service, b 2620 Monroe av.
Staley Wm, eng U P, r 2620 Monroe av.
Stallard John W, messr W F & Co Exp, r 2671 Adams av.
Stallings Agnes C, student, b 761 23d.
Stallings Albert B, lab, r 3282 Adams av.
Stallings Arthur D, student, b 555 20th.
Stallings Arthur J, farmer, r 555 20th.
Stallings Charlotte, tchr, b 555 20th.
Stallings John, carp, b 1941 Wall av.
Stallings Jos P, farmer, r 761 23d.
Stallings Lloyd J, tmstr, b 3282 Adams av.
Stalter Solomon G, died Apr 21 '12.
STANDARD ACCIDENT INS CO (of Detroit), B H Goddard Agt, 429 24th.
Standard Bottling Co, J W Norton pres and mgr, J H Williams v-pres, Alva Hansen sec-treas, rear 2155 Madison av.
Standard Building, 360 24th.
STANDARD THE, see Evening Standard, 360 24th, Tel 56.
Stanford Albert C, r Wilson la.
Stanford Albert J, butcher, r 233 26th.
Stanford Fleming, b Wilson la.
Stanford Mrs Florence O, dep City Auditor, r 262 28th.
Stanford Henry, b Wilson la.
Stanger Albert, emp Amal Sugar Co, r W Weber.
Stanger Alice, emp Columbia Club C Co, b 2210 Endion av.
Stanger Arch, farmer, r Marriott.
Stanger Arthur W, farmer, r Slaterville.
Stanger Bert, student, b 1962 Park av.
Stanger Daisy (wid Frank), r Marriott.
Stanger David H, farmer, r Marriott.
Stanger Earl, farmer, b D H Stanger.
Stanger Geo E, farmer, r s s 12th ½ mi w of Marriott School.
Stanger Jas, farmer, r W Weber.
Stanger John, b W Weber.
Stanger John W, farmer, r Slatervillo.
Stanger J Albert, farmer, r W Weber.
Stanger Lawrence, farmer, b W Weber.
Stanger Louis, farmer, b Slaterville.
Stanger Mabel A, student, b G E Stanger.
Stanger Myrtle, student, b Slaterville.
Stanger Pearl, student, b 347 20th.
Stanger Reuben E, blksmith O S L, r 1962 Park av, Riverside pk.

CARPENTER PAPER COMPANY
PAPER, TWINE, BAGS, ENVELOPES, ETC. SALT LAKE CITY

DR. V. S. RAYMOND, NATUROPATHY
Turkish Baths, Massage, Electric Light, Steam and Sweat Baths. Scientific Breathing and Fasting Cure given at my
NATURE CURE SANITARIUM
366 32ND ST., TEL. 2345

THE WESTERN FOUNDRY & MACHINE CO.
ENGINEERS, FOUNDERS AND MACHINISTS
EVERYTHING IN FOUNDRY, MACHINE, BOILER AND STRUCTURAL STEEL WORK
TELEPHONE 647 2257 LINCOLN AVE. OGDEN, UTAH

Stanger Roy R, hlpr O S L, b 1962 Park av, Riverside pk.
Stanger Thos, farmer, r Marriott.
Stanger Wm B, tmstr, b W Weber.
Stanley Geo C, slsmn, r 622 27th.
Stanley Lillian M, tchr sub-High School, b 2547 Monroe av.
Stanley Lucile W, tchr Dee School, b 2547 Monroe av.
Stanley Willis O, trav agt, r 2547 Monroe av.
Stansbury Mrs Helen, furn rms, 2468 Grant av.
Stansbury Mabel, ironer, b 2468 Grant av.
Stansbury Wm H, moved to Denver, Colo.
Stanton Benj, blksmith, r 580 Cook.
Staples Edgar, eng S P, r 239 26th.
Staples Herbert A, chef, r 822 26th.
Star, see Stahr and Starr.
Stark David, insp, r 2908 Adams av.
Stark Sarah, student, b 724 W 21st.
Stark Wm A, photog, 724 W 21st, r same.
Starkey Ira, stmftr, b Wilson la.
Starr Jay G, student, b 743 24th.
Starr John, fireman, r 2231 Adams av.
Starr Walter B, cond D & R G, r 743 24th.
Starr Wesley E, jwlr Crescent Jewelry Co, b 743 24th.
Startin Harry N, carp, r rear 2123 Quincy av.
STATE GAZETTEER & BUSINESS DIRECTORY, R L Polk & Co Publishers, 613-616 Dooly Bldg, Salt Lake City, Long Distance Tel Wasatch 39.
State Industrial School, see Utah Industrial School.
Stauffer David, tmstr, rms 479 30th.
Stauffer Henry A, farmer, r Riverdale.
Stayner Block, see Lewis Block.
Stecher Paul W, watchmkr, 2478 Wash av, r 650 24th.
Steed Albert A, chemist City Eng, b 159 21st.
Steed Clyde, r 615 21st.
Steed Mrs Henrietta, b 1210 21st.
Steele David F (Steele & Pickett), r 3378 Wash av.
Steele Edna, clk Boston Store, b 1122 22d.
Steele Francis H, student, b 3378 Wash av.
Steele Fred B, carp, r 381 22d.
Steele Henry E, constable, r 1122 22d.
Steele Roy E, fireman, r 319½ 26th.
Steele Roy M, cook Industrial School.
Steele Sine H, died July 6 '12.
Steele Virginia C, b 3378 Wash av.
Steele & Pickett (D F Steele, W T Pickett), grocers, 2344 Wash av.
Steers Iva, bkpr, b 163 22d.
Steers Peter A, carp, r 163 22d.
Steffensen Peter C, moved to Salt Lake City.
Stegen Alfred W, mach O S L, rms 2866 Madison av.
Stegen Jos, tmstr Utah & Ore Lbr Co, rms 2866 Madison av.
Steimle Nathaniel, cond, r 536 31st.

NYLANDER BROS., TAILORS,
Tailor-Made Suits to Your Measure
Ladies' and Gents' Clothing Cleaned, Pressed and Repaired. Remodeling.
Exclusive Styles in Suits. $15 to $50
368 24TH ST. UPSTAIRS TEL. 342-J

CIRCULARS ADDRESSED WRITE R. L. POLK & CO. SALT LAKE CITY MAILING LISTS OF ALL KINDS

WE SELL ON EASY PAYMENT PLAN
BOYLE FURNITURE COMPANY
CARPETS, DRAPERIES, WALL PAPER, RANGES, GRANITEWARE

Stein Hyman, shoemkr Saml Rose, b 221 25th.
Steinert Fred, hlpr O S L, rms 475 23d.
Steinheuser Lew H, slsmn Golden Rule, r 2627 Wall av.
Stender John F, b Reed Hotel.
Stephens, see also Stevens.
Stephens Albert, lab, rms Burch Creek.
Stephens Aldo B, mason, r 3317 Woodland av.
Stephens Alex V, clnr S P, r Burch Creek.
Stephens Alice, drsmkr, r 436 28th.
Stephens Mrs Annie A, r 3609 Utah av.
Stephens A Nephi ,brtndr, r 3607 Utah av.
Stephens Bryant H, tmstr Frank Moore Coal Co, r 614 Sullivan av.
Stephens Chas A, brkmn S P, r 3350 Lincoln av.
Stephens Clinton, driver, b 672 Sullivan av.
Stephens Danl M, carp, r 3291 Grant av.
Stephens Danl P, mason, r 538 30th.
Stephens David N, confr, r 2757 Volker av.
Stephens De Forges, milliman Geo A Lowe Co, b 2757 Volker av.
Stephens Edwin C, farmer, r Plain City.
Stephens Frank E, contr, r Adams av bet 38th and 39th.
Stephens Frank J, clk, r 440 28th.
Stephens Geo T, contr, 3603 Wash av, r same.
Stephens Mrs Gerdienna Y, b 3476 Adams av.
Stephens Harriet O (wid John C), b 2962 Wash av.
Stephens Ina R, student, b 3175 Wash av.
Stephens Inv Co, W J Stephens jr sec and treas, 3159 Wash av.
Stephens Janet, student, b 3680 Adams av.
Stephens Jas A, farmer, r Burch Creek.
Stephens Jas A jr, clk John Scowcroft & Sons Co, b Burch Creek.
Stephens Jas M, farmer, r Riverdale.
Stephens Jesse F, slsmn Ogden Furn & C Co, r 440 28th.
Stephens Jesse M, missionary, b Riverdale.
Stephens John C, carp, r 3300 Adams av.
Stephens John F, r 2962 Wash av.
Stephens John P, farmer, b 3680 Adams av.
Stephens Jos A, sdlr, b 2757 Volker av.
Stephens Jos F, transfer, r Grant av cor Franklin av.
Stephens Lafayette ,tmstr, b 3300 Adams av.
Stephens Lottie M, student, b 3680 Adams av.
Stephens Mrs Lucille M, furn rms, 336 24th.
Stephens Mrs Lulu, r 468 30th.
Stephens Marion M, chef J A Stimson, r 3300 Adams av.
Stephens Mary A, b Burch Creek.
Stephens Myrtle E, b Burch Creek.
Stephens Myrtle I, b 3175 Wash av.
Stephens Nettie, student, b 3680 Adams av.
Stephens Otha, b Burch Creek.
Stephens Pearl, student, b 3680 Adams av.
Stephens Rachael V, drsmkr, r 436 28th.
Stephens Ruby, student, b 3680 Adams av.

JOHN J. McKINNON CARRIAGE AND AUTOMOBILE PAINTER
SATISFACTION IN McKINNON'S PAINTED CARS AND CARRIAGES
Rates Reasonable 2202 Washington Av.

Alonzo VanPatten
OFFICE 2353 MONROE AVENUE TELEPHONE 410-W
See me on any work in the Concrete and Cement Line

CLARA BERGES
Fully Equipped with the Latest Appliances.
2106 WASHINGTON AVENUE

ES PRIVATE HOSPITAL
Trained Nurses in Attendance.
Open to all Regular Physicians
TELEPHONE 253

It Beats the World How **KITCHEN KLEANSER** GETS THE —DIRT—
W. F. RUSSELL, Pres. and Mgr. Office and Factory 19th and Pacific Ave.

Stephens Saml L, transfer, r 3370 Lincoln av.
Stephens Solomon C, farmer, r 3680 Adams av.
Stephens Solomon C jr, farmer, r 3536 Ogden av.
Stephens Sylvanus J, tmstr, r rear 3296 Adams av.
Stephens Walter C, missionary, b 3291 Grant av.
Stephens Walter L, slsmn John Scowcroft & Sons Co, r 307 32d.
Stephens Wm J, real est 3175 Wash av, r same.
Stephens Wm J jr, sec, r 3159 Wash av.
Stephens Wm P, farmer, r 3680 Adams av.
Stephenson, see also Stevenson.
Stephenson Chas L, lab, r 2515 Adams av.
Stephenson Clarence, emp Amal Sugar Co, r Farr West.
Stephenson Cora, student, b Farr West.
Stephenson Henry C, brkmn U P, r 2500 Quincy av.
Stephenson Jos, farmer, r Farr West.
Sterling Mining Co, F L Woods sec, 2411 Wash av.
Sterling Susan (wid Alex), b 2468 Madison av.
Sterritt Inona, student Sacred Heart Academy.
Stevens, see also Stephens.
Stevens Abraham, student, b 2568 Cole's ct.
Stevens Albert B, driver H L Griffin Co, b 2568 Cole's ct.
STEVENS ALBERT U S, Treas Sidney Stevens Imp Co, r 2562 Adams av.
Stevens Arleen, student, b 1029 Capitol av.
Stevens Bruce F, instr Industrial School, r same.
Stevens B Earl, carp Utah Constn Co, r 3138 Adams av.
Stevens Chas, farmer, r 518 W 21st.
STEVENS CHARLES H, Sec Sidney Stevens Imp Co, r 730 24th, Tel 1900-W.
Stevens Mrs Cora C, instr Industrial School, r same.
Stevens Eliza (wid Abraham), b 2843 Adams av.
Stevens Ellen J (wid Wm H), r 2603 Grant av.
Stevens Ernest E, bkpr, r 2568 Cole's ct.
Stevens Florence E, tchr, b 2465 Monroe av.
STEVENS FRANK J, V-Pres Sidney Stevens Imp Co, r 2557 Adams av, Tel 2357-W.
Stevens Frank J jr, clk, b 2557 Adams av.
Stevens Fred W, dairy, W Weber, r same.
Stevens G Earl, opr W U Tel Co, r 227 27th.
Stevens Jas W, druggist T H Carr, b 2864 Lincoln av.
Stevens John, driver, rms 536 31st.
Stevens Jos, farmer, r Slaterville.
Stevens Jos F, clk Sidney Stevens Imp Co, b Slaterville.
Stevens Lester J, student, b 2557 Adams av.
Stevens Mary (wid Alfred), r Slaterville.
Stevens Mary J (wid Sidney O), r 2562 Adams av.
Stevens Mercy R (wid Thos J), r 2465 Monroe av.
Stevens Oscar E, mach S P, r 1029 Capitol av.
Stevens Oscar G, student, b 1029 Capitol av.
Stevens Rhea, student, b 2568 Cole's ct.

Best Line to California
SALT LAKE ROUTE

OGDEN STEAM LAUNDRY CO.
LAUNDERERS AND DRY CLEANERS
437 TWENTY-FIFTH STREET PHONE 174

Stevens Robt T, tmstr Amal Sugar Co, r 28 Wilson la.
Stevens Roland W (Johnson-Stevens Co), r 311 24th.
Stevens Rufus F, foreman A T Hestmark, r 2250 Adams av.
STEVENS SIDNEY IMPLEMENT CO, Sidney O Stevens Pres, Frank J Stevens V-Pres, Charles H Stevens Sec, Albert U Stevens Treas, Farm Implements, Vehicles, Hardware, etc., 2532-2540 Washington av, Tel 215. (See inside back cover).
STEVENS SIDNEY O, Pres Sidney Stevens Imp Co, r Logan, U.
Stevens Stephen L, trucker O S L, b 540 25th.
Stevens Stringam A, moved to Salt Lake City.
Stevens Wm H, clk, r rear 2465 Monroe av.
Stevenson, see also Stephenson.
Stevenson Alfred, carp, r 2625 Quincy av.
Stevenson Chas, steward Eagles' Club, r 355 28th.
Stevenson Cyrus, cook Falstaff Cafe, b 2560 Orchard av.
Stevenson Edgar A, clk P O, r 733 22d.
Stevenson Edward W, clk, b 222 23d.
Stevenson Jos S, eng disp, r 222 23d.
Stevenson Mabel, clk W H Wright & Sons Co, b 2270 Endion av.
Stevenson Maude E, b 222 23d.
Stevenson Olive, tchr, b 222 23d.
Stevenson Peter C, farmer, r Farr West.
Stevenson Porter, b 24 Wilson la.
Stevenson Thos D, r 2560 Orchard av.
Stevenson Wm C, brkmn U P, r 2550 Quincy av.
Stevenson W Albert, farmer, r View.
Steward Chas E, signal man O S L, r 2831 Nye av.
Stewart, see also Stuart.
Stewart Arch, clk P O, r 1442 25th.
Stewart Chas J, lino opr, rms European Hotel.
Stewart Chas M, hostler Amer Linen Co, rms 2532 Lincoln av.
Stewart Chas S, pkr Phoenix Roller Mill, r 1324 Wash av.
Stewart Danl C, farmer, r Warren.
Stewart Earl W, hlpr O S L, b 2117 Royal av.
Stewart Edson E, lab, b 162 23d.
Stewart Edson N, brkmn U P, r 162 23d.
Stewart Effie J, student, b 2451 Taylor av.
Stewart Emma E (wid Wm), b 3256 Adams av.
Stewart Esther, clk W H Wright & Sons Co, b 2451 Taylor av.
Stewart E May, student, b 162 23d.
Stewart Geo S, bkpr First Nat Bank, r e end Canyon rd.
Stewart Gregor, plstr, r 2871 Lincoln av.
Stewart Jas W, farmer, b Plain City .
Stewart John, r 3296 Ogden av.
Stewart John F, farmer, r Warren.
Stewart John J, hlpr, r 1963 Steele av.
Stewart Jos J, oiler O S L, r Plain City.
Stewart Lavern E, student, rms 2049 Adams av.
Stewart Louis B, moved to Cheyenne, Wyo.
Stewart Mary, student, b Plain City.

Lambert Paper Co.
Wall Ave. & 24th St. **The Paper House** Phone 151
We carry The Largest Line of Stationery in the West. See Our Sample Room

EXCAVATING, PIPE LAYING, SEWERS, WATER SYSTEMS, ETC.
The Wheelwright Construction Co.
2476 Wash. Ave. PHONE 147

J. M. FORRISTALL 415 24th Street Telephone 425
SURETY BONDS, FIRE, ACCIDENT, LIABILITY AND BURGLARY ..... INSURANCE

Stewart Mrs May, prin Burch Creek School, r 355 28th.
Stewart Nettie, student, b 2451 Taylor av.
Stewart Raymond, hlpr O S L, b 2117 Royal av.
Stewart Ruth, student, b 2451 Taylor av.
Stewart Sarah A (wid Jas), r Plain City.
Stewart Sarah A (wid Wm H), r rear 263 26th.
Stewart Sidney S, emp U S Forest Service, b 2555 Fowler av.
Stewart Vera, student Weber Academy.
Stewart Wm L, farmer, r 2451 Taylor av.
Stewart Wm R, lab, r 3256 Adams av.
Stewart Wm S, eng Amer Linen Co, r 2117 Royal av.
Stewart Wm T, live stock Warren, r same.
Stigers Daisy O (wid Warren C), clk Sylvia Dee, r 149 26th.
Stillwell Terrace, 28th n w cor Grant av.
Stillwell Walter, hlpr Utah School for D and B, b 140 28th.
Stillwell Wm T, foreman Utah School D and B, r 140 28th.
Stilwell Orlando J, mgr Ogden Publicity Bureau, r 2779 Wash av.
Stimpson Clarence W, dairy Riverdale, r same.
Stimpson Claude E, hlpr U L & R Co, r Riverdale rd.
Stimpson Danl, carrier P O, r Riverdale.
Stimpson Emma G, student, b Riverdale rd.
Stimpson Francis R, mach, r Riverdale rd.
Stimpson Hazel L, b Riverdale rd.
Stimpson Jas C, bgemn U P, b Riverdale rd.
Stimpson Jas P, brkmn U P, r 671 23d.
Stimpson John, farmer, r Pacific av nr 38th.
Stimpson John D, carrier, r Riverdale rd.
Stimpson Jos H, tchr, r Pacific av nr 38th.
Stimpson Margaret, student, b Pacific av nr 38th.
Stimpson Martha, drsmkr, b Pacific av nr 38th.
Stimpson Mary P, student, b Riverdale rd.
Stimpson Rae, emp Utah Constn Co, b Riverdale rd.
Stimpson Robt C, hlpr, r Riverdale rd.
Stimpson Robt P, farmer, r Riverdale rd.
Stimpson Wm, farmer, r Riverdale rd.
Stimpson W Ernest, lab, b Riverdale rd.
Stimson Benj H, brkmn U P, b 2216 Jefferson av.
Stimson John A, rest 2482 Wash av and 2474 Grant av, r 867 26th.
Stimson Wm H, eng S P, r 2216 Jefferson av.
Stines Frank, lab O P B & T Co, b Harrisville.
Stirling, see Sterling.
Stitt Benj, farmer, b 332 29th.
Stitt Edith J, opr Utah Ktg Co, b 332 29th.
Stitt John, foreman O S L, r 332 29th.
Stitt Martha, clk, b 332 29th.
Stitt Rhoda M, stenog Boyle Furn Co, b 332 29th.
Stitzer Leonard G, mach, r 266 23d.
Stock Yards, see Union Stock Yds.
Stocker Frank L, clk R M S, r 421 26th.
Stoddard Chas F, carp, r 137 31st.

J. F. EVERETT & CO. Proprs. Ogden Livery, Feed and Sale Stables. Funeral, Party and Wedding Calls. Telephone 876
2219 Washington Avenue

KELLY & HERRICK Fire and Accident Insurance Real Estate and Loans
2500 WASHINGTON AVENUE TELEPHONE 76

OGDEN PORTLAND CEMENT FOR GOOD CONCRETE

Stoddard DeWitt T, lineman, b 375 31st.
Stoddard Edward A, waiter C S Potter, r 2838 Childs av.
Stoddard Edwin C, messr Amer Exp Co, rms 2352 Wash av.
Stoddard Frances E, student, b 375 31st.
Stoddard Geo E, student, b 2329 Quincy av.
Stoddard Geo M, lineman, r 375 31st.
Stoddard Laura E, nurse, b 375 31st.
Stoker, see also Staker.
Stoker Carrie (wid Wm), r Plain City.
Stoker Earl, student, rms 727 Barlow's la.
Stoker Edgar M (Atlas Saloon), r 2546 Butler av.
Stoker Jos, hlpr O S L, b 2241 Jackson av.
Stoker Kate (wid Thos), r Plain City.
Stoker Riehd T, farmer, b Plain City.
Stoker Ruth E, clk, b 218 22d.
Stoker Walter, emp John Scowcroft & Sons Co, b 2241 Jackson av.
Stoker Wm M, farmer, r Plain City.
Stokes Alvin D, student Weber Academy.
Stokes Archie C, student Weber Academy.
Stokes Jos W D, clk, r 2460 C av.
Stokes Laura, student, b 2460 C av.
Stone Mrs Ada, rms 2539 Grant av.
Stone Alice G, student, b 226 2d.
Stone Amos C, carrier P O, r 437 12th.
Stone Amos I, fruit grower, 427 12th, r same.
Stone Bernard S (Shaw & Stone Coal & Ice Co), r 501 13th.
Stone Blaine P, fireman Altman & Altman, b 674 12th.
Stone Blanch L, student, b 448 2d.
Stone Carl R, farmer, b rear 256 W 2d.
Stone Chas, lab, r 196 W 28th.
Stone Chas I, stonectr, r 2244 Jackson av.
Stone Chauncey, farmer, r 249 W 2d.
Stone Clarence G, tmstr, b 3073 Wall av.
Stone Darhl A, student, b 3472 Wash av.
Stone Dudley W, clk R M S, b 2982 Wash av.
Stone Dwight E, ball player, r 1163 25th.
Stone Edgar D, carrier P O, r 931 21st.
Stone Edward, shoemkr 485 27th, r same.
Stone Eliz B (wid Jos S), r 302 35th.
Stone Elsie, bkpr Amer Linen Co, b 774 21st.
Stone Emma (wid Wm S), r 774 21st.
Stone Ernest B, mgr Amer Linen Co, r 774 21st.
Stone Eugene A, musician, r 2651 Adams av.
Stone E Grace, student, b 485 27th.
Stone E Maude, clk U S Forest Service, b 2869 Grant av.
Stone Frank C, clk, b 531 17th.
Stone Fred N G, brkmn S P, r 448 2d.
Stone Fred T, clk J L Moore, r 674 12th.
Stone Fred W, hlpr Wm Pearce & Son, r 3271 Grant av.
Stone Geo L, hlpr O S L, b 3271 Grant av.

DENVER & RIO GRANDE RAILROAD
SCENIC LINE OF THE WORLD

THE ECCLES LUMBER CO WHOLESALE AND RETAIL LUMBER, DOORS, SASH AND ALL KINDS OF BUILDING MATERIAL AND MILL WORK
156 TO 164 24TH ST.

COREY LIVERY CO.
L. NOBLE, PROPRIETOR
TELEPHONE 29 2566 WASHINGTON AVENUE

Stone Helen M, b 2982 Wash av.
Stone Herbert L, clnr O S L, r 3345 Woodland av.
Stone Howard P, tmstr, b 3073 Wall av.
Stone Jay G, student, b 170 27th.
Stone Jesse E, foreman O S L, r 549 24th.
Stone John, lab, r 196 W 28th.
Stone John M, farmer, r 286 W 2d.
Stone Mrs Laura, rms 362 24th.
Stone LeRoy J, clk H E Goddard, b 931 21st.
Stone Lewis P, gdnr, 674 12th, r same.
Stone Mrs Lillian, r 2773 Grant av.
Stone Lloyd C, driver, b 531 17th.
Stone Lola, student, b 531 17th.
Stone Margaret, laund, b 3271 Grant av.
Stone Martha J (wid Dudley, r 2982 Wash av.
Stone Mrs Mary, r 3073 Wall av.
Stone Mary E (wid Jas H), r rear 256 W 2d.
Stone Merlin J, bkpr, r 2869 Grant av.
Stone Moroni I, farmer, r 226 2d.
Stone Morris H, b 2982 Wash av.
Stone Myrtle L, stenog Stratford C & R Co, b 310 18th.
Stone Myrtle R, b 427 12th.
Stone Ray W, fruit grower 433 12th, r sam.e
Stone Roy A, moved to Huntsville, U.
Stone Ruby, emp S L V C Co, b 443 12th.
Stone Ruth, emp Utah Canning Co, b 3073 Wall av.
Stone Saml, lab, b 200 W 28th.
Stone Saml J, tmstr, b Wilson la.
Stone Sarah (wid Amos I), r 1324 Wash av.
Stone Mrs Sarah E, r 3472 Wash av.
Stone Seth J, emp Ogden Furn & C Co, b 302 25th.
Stone Violet R, student, b 3472 Wash av.
Stone Wm H, cond S P, r 531 17th.
Stone Wm J, bkpr Western F & M Co, r 520 7th.
Stone W Hilliard, messr Postal Tel Co, r 2244 Jackson av.
Stoner Sara, student Sacred Heart Academy.
STORER ELIZA J, Propr Wright Block Rooming House, 368 24th, r same.
Storer Pauline, student, b 346 Dan.
Storey Albert, farmer, b N Ogden.
Storey A Harry, mach O S L, r 350 32d.
Storey Chas H, foreman, r N Ogden.
Storey Clarence E, farmer, r View.
Storey Deseret (wid Geo), r rear 738 26th.
Storey Hattie, b N Ogden.
Storey Helen, student Sacred Heart Academy.
Storey Henry, tmstr, b 2168 Tyler av.
Storey Jas E, sec N Ogden Cang Co, treas Utah Fruit Co, r N Ogden.
Storey Jas E jr, student, b N Ogden.
Storey John S, farmer, r N Ogden.

VOLKER LUMBER CO.
WHOLESALE AND RETAIL DEALERS 237-245 24th ST. PHONE 612

OREGON SHORT LINE RAILROAD
SEE PAGE 3

B. H. GODDARD Fire, Life, Accident and Health, Plate Glass, Tornado, Burglary INSURANCE
429 Twenty-Fourth St. Telephone 500-W

STOREY JOSEPH E, County Treasurer Court House, Tel 13, r 502 21st, Tel 1334-W.
Storey Jos S, County Rd Comr, r N Ogden.
Storey Mrs Margaret, b N Ogden.
Storey Mary L, stenog Industrial School, r N Ogden.
Storey Thos B, fruit grower N Ogden, r same.
Storey Thos L, tmstr, r 2168 Tyler av.
Storey Wm, painter O R T Co, r N Ogden.
Stork Henry, rms 283 24th.
Story Chas H, hlpr Wm Pearce & Son, r 3250 Wash av.
Story Frances, student, b 1025 Capitol av.
Story Geo H, boilermkr Western F & M Co, r 1025 Capitol av.
Story Jemima (wid Geo), b 3027 Lincoln av.
Story Robt W, mldr, rms Burch Creek.
Stout Althea, b 2315 Adams av.
Stovus Michl, lab, r 208 Tracy av.
Stowe Edgar J, cond D & R G, r 2361 Jefferson av.
Stowe Genevieve, student, b 2361 Jefferson av.
Stowe Harry B, student, b 2361 Jefferson av.
Stowe Hyrum, farmer, r 590 7th.
Stowe Hyrum B, contr 636 7th, r same.
Stowe Jas, lab, r 196 W 28th.
Stowe Luella, opr S P, b 118 23d.
Stowe Mary J, died Dec 8 '12.
Stowe Wm, rodman City Eng, r 650 7th.
Stowell Wm B, music tchr 2821 Hudson av, r same.
Stratford Albert E, collr Boyle Furn Co, r 2324 Jackson av.
Stratford Alfred E, student, b 2102 Monroe av.
Stratford Ardel, student, b 2041 Douglas av.
Stratford Chas H, 2d hd gds, 371 23d, r 635 21st.

Stratford Collection & Reporting Co.
WE REMIT
COLLECT all KINDS of BILLS
MERCANTILE REPORTS FURNISHED
RENTALS A SPECIALTY
LOANS NEGOTIATED
WE REMIT
FIRST NATIONAL BANK BLDG. OGDEN, UTAH

STRATFORD COLLECTION & REPORTING CO (Edwin A Strat- ford), 411 First Nat Bank Bldg, Tel 1240-J. (See back bone).
Stratford Earl A, grocer 763 Wash av, r same.
Stratford Edwin, director Union Depot, r 2229 Jackson av.

J. P. O'NEILL CONSTRUCTION COMPANY
Dealers in Stone, Cement, Asphaltum 423 25th STREET TELEPHONE 621

R. W. ANDERSON
MERCHANT TAILORING, CLEANING AND REPAIRING
2458 Grant Ave. Tel. 265-W

N. O. OGDEN CO.
CLOTHING, SHOES AND FURNISHINGS
HOLEPROOF HOSIERY, GUARANTEED FOR SIX MONTHS

STRATFORD EDWIN A (Stratford Collection & Reporting Co), r 2102 Monroe av, Tel 1383-J.
Stratford Eva V, clk, b Wilson la.
Stratford Francis W, grocer Wilson la, r same.
Stratford Francis W jr, electn, b 2184 Jefferson av.
Stratford Geo C, farmer, r Wilson la.
Stratford Gladys M, clk W H Wright & Sons Co, b 2324 Jackson av.
Stratford Horace B, slsmn Boyle Furn Co, r 2041 Douglas av.
Stratford Howard J, bkpr U L & R Co, b 2102 Monroe av.
Stratford Mariana E, clk Last & Thomas, b 635 21st.
Stratford Mary A (wid Edwin), r 2184 Jefferson av.
Stratford Mary M, student, b 2102 Monroe av.
Stratford Myrtle, student, b 2324 Jackson av.
Stratford Wm, tmstr, b Wilson la.
Stratton Arthur E, student, b Riverdale.
Stratton Florence, student, b 152 22d.
Stratton Frank W, pres Bd of Education (County), r Wilson la.
Stratton John B, butcher, r 152 21st.
Stratton Wm, grocer Riverdale, r same.
Stratton Wm H, student, b Riverdale.
Straude Lusia, died June 25 '12.
Strawn Chas J, brkmn U P, r 978 21st.
Streeper Block, 242-246 Wash av.
Streeper Calvin, student, b Plain City.
Streeper Lawrence, student, b 713 Wash av.
Streeper Norma M, student, b 713 Wash av.
STREEPER SAMUEL W, Mgr Ogden Planing Mills Co, r 713 Washington av, Tel 1837-W.
Street Department, City Hall.
Street Herbert, hlpr O S L, b 2687 Lincoln av.
Street Wm S, hlpr O S L, r 38th cor Grant av.
Streeter Calvin, student, b Plain City.
Streeter Geo C, carp, r Plain City.
Streeter Mark, student, b Plain City.
Streng Irene A, musician, b 538 24th.
Streng Jos, with A Kuhn & Bro, r 538 24th.
Strevay Paul, grocer 2010 Wash av, r same.
Striffler Geo M, eng, r 2006 Liberty av.
Stringham Afton, cashr Boyle Furn Co, b 22 Corey Apts.
Stringham Mrs Alice, rms 2560 Wash av.
Stringham Laura A (wid John C), b 218 N Wash av.
Stripp Fred S, ins agt 512 12th, r same.
Stroebel J M, lab, rms Montana House.
Stromberg Elmer F, clk W H Wright & Sons Co, r rear 1977 Wash av.
Stromberg Jos, carp, r 2942 Wash av.
Stromberg Thure V, carp, r rear 1977 Wash av.
Strong's Canyon Water Co, E F Bratz sec, 410 25th.
Struck J M, rms 2560 Wash av.
Struppeck Frank, carp, r 1450 Robinson av.

It Pays To Call 470 For Lumber
WEBER LUMBER COMPANY

CIRCULARS ADDRESSED WRITE R. L. POLK & CO. SALT LAKE CITY MAILING LISTS OF ALL KINDS

WE SELL ON EASY PAYMENT PLAN
BOYLE FURNITURE COMPANY
CARPETS, DRAPERIES, WALL PAPER, RANGES, GRANITEWARE

Struppeck Paul, carp, b 1450 Robinson av.
Struppeck Therese (wid Wm), b 1450 Robinson av.
Stuart, see also Stewart.
Stuart Calvin, contr 2952 Wall av, r same.
Stuart Chas E, grocer 254 28th, r same.
Stuart Clair, boxmkr, b 456 22d.
Stuart Claude E, clk P O, r Uintah, Utah.
Stuart David K (Newman-Stuart Co), r 2206 Adams av.
Stuart Geo O, cook, b 2839 Nye av.
Stuart Gilbert C, student, b 2952 Wall av.
Stuart Olo, lab, b 456 22d.
Stuart Sarah E (wid David M), r 456 22d.
Stuart Wm A, trav agt, rms Arlington Hotel.
STUDEBAKER BROS CO OF UTAH, W W Rawson Local Mgr, Vehicles, Automobiles and Harness, 2224 Washington av, Tel 133.
Stufflebeam Anna, laund, b 123 Poplar av.
Sturtevant Mary C (wid Wm), b 2338 Wall av.
Sub-High School, Adams av n e cor 25th.
Success Meat Mkt (Emil Keller jr, LeRoy Sessions), 2311 Wash av.
SUDBURY FRED W, Sec and Supt R L Polk & Co, Directory Publishers, 613-616 Dooly Bldg, Salt Lake City, Long Distance Tel Wasatch 39.
Sullivan Chas D, brkmn O S L, r 478 22d.
Sullivan Danl E, pres James Coal & Ice Co, r Cheyenne, Wyo.
Sullivan Danl O, patrol Police Dept, r 2144 Sherburn av.
Sullivan Edna L, tchr Sub-High School, b 729 24th.
Sullivan Fred H, slsmn Glen Bros Piano Co, rms Arlington Hotel.
Sullivan Jas, hlpr O S L, b 890 12th.
Sullivan Jeremiah, pkr John Scowcroft & Sons Co, b 345 9th.
Sullivan Mrs Jennie, clk Golden Rule, r 478 22d.
Sullivan John, blksmith, r 890 12th.
Sullivan John C, lab, b 345 9th.
Sullivan John W, pharmacist Depot Drug Store, r 2753 Wall av.
Sullivan Julia (wid Danl), r 729 24th.
Sullivan Mamie E, opr M S T & T Co, b 890 12th.
Sullivan Michl, repr O S L, b 345 9th.
Sullivan Naomi, opr M S T & T Co, b 890 12th.
Sullivan Robt T, clk R M S, rms Arlington Hotel.
Sullivan Virgil, collr Geo A Lowe Co, b 729 24th.
Sullivan Winnie, tchr Sub-High School, b 729 24th.
Sully Felix, tmstr, r 125 2d.
Summerill Alfred H, repr Boyle Furn Co, r 1948 Steele av.
Summerill Eliz (wid Alfred), r 2139 Jefferson av.
Summerill Fred, repr, r 2135 Jefferson av.
Summerill Fred jr, student, b 2135 Jefferson av.
Summerill Jos, slsmn Ogden Com Co, r 2145 Madison av.
Summerill Mary, clk, b 2139 Jefferson av.
Summerill Ray S, emp Summerill's S R House, b 2135 Jefferson av.
Summerill Theo S, tmstr, b 2135 Jefferson av.

Thomas C. Foley Co., Ltd.
2410 WASHINGTON AVENUE Phone 303
WINES AND LIQUORS
at Wholesale and Retail. Distributors for Becker's and Eastern Beers. Free City Delivery. Family Trade Solicited

Closely connected with Tanners and Pullers both East and West
Telephone 781-W
O. M. RUNYAN
Dealer in HIDES, PELTS, TALLOW, BEESWAX AND FURS
Always in the market at top market prices. Reference: Com'l Nat. Bank, Ogden, Utah
2263-69 Wall Avenue

THE TROY WAY IS THE RIGHT WAY
S. H. Hendershot, Mgr. TROY LAUNDRY 2538-40 Wall Ave.

FRED M. NYE CO.
THE CLOTHIERS
2413 WASHINGTON AVE.
PARAGON TROUSERS

SUMMERILL'S STOVE REPAIR HOUSE, Fred Summerill Mgr, Stoves, both New and Second Hand, Repairs for All Makes of Stoves, Office and Sales Room 2304 Washington av, Tel 364.
Summers, see also Sommers.
Summers David, farmer, b Plain City.
Summers Richd T, r Plain City.
Summers Saml, farmer, b Plain City .
Summers Wm, tmstr, b Farr West.
Summerville, see Somerville.
Sumner Arne, clk Geo Kern, r 2030 Douglas av.
Sumner Austin A, foreman Geo A Lowe Co, r 258 29th.
Sumner Wm E, civ eng, r 2052 Douglas av.
Sumner Wm J, confr, r rear 2151 Jefferson av.
SUN INS OFFICE (of London), Kelly & Herrick Agts, 2500 Washing av.
Sunada Fred, hseboy Utah School D and B.
Sunada Masa, laund Utah School D and B.
SUNRISE HAND LAUNDRY (Midori Kobayashi, Tanomo Kikushina, Hatruji Morikawa), We also do Cleaning and Pressing, 1881-1883 Washington av, Tel 1050.
Suntz John, lab, r 325 Parry av.
Superior Horseradish & Pickle Co, Geo Lucas mgr, Euclid and Rio Grande av.
Surrage Chas W, lab, r 249 W 21st.
Surrage Edward, farmer, b W Weber.
Surrage Jos, b W Weber.
Sutherland Eliz, clk Leader Mlnry, b 549 21st.
Suttle Ida ,student Sacred Heart Academy.
Sutton Jas, driver, rms 318 25th.
Swan Chas C, slsmn, rms Windsor Hotel.
Swan Jacob H, messr Amer Exp Co, rms European Hotel.
Swan Leslie L, stenog, b S Weber.
Swan Wm R, clk O S L, r 528 24th.
Swaner Edsell, farmer, r Kanesville.
Swaner Lester, farmer, r Kanesville.
Swank Royal A, moved to San Diego, Cal.
Swanson, see also Schwensen and Swenson.
Swanson Abitina (wid August), r 963 Rushton av.
Swanson Chas W, farmer, r Harrisville.
Swanson Dora W, clk, b 2136 Royal av.
Swanson Herman L, lab, b 2004 Madison av.
Swanson Irene, student, b 971 24th.
Swanson John, motrmn O R T Co, r 971 24th.
Swanson Laura M, tchr Grant School, b 971 24th.
Swanson Lizzie (wid Wm), r 2004 Madison av.
Swanson Melvina, clk, b 2136 Royal av.
Swanson Minnie (wid Peter), r 2136 Royal av.
Swanson Olga, opr John Scowcroft & Sons Co, b 2136 Royal av.
Swanson Oscar E, patrol Police Dept, r 3282 Grant av.
Swartfager, see also Swerdfeger.

Best Line to California
SALT LAKE ROUTE

BUCHMILLER & FLOWERS
FINE FURNISHINGS
Clothiers and Furnishers 2461 Washington Ave.

Swartfager Bryce, student, b 2156 Polk av.
Swartfager Dexter C, clk D & R G, r 2156 Polk av.
Swartfager Eva, student, b 2156 Polk av.
Swartfager Raymond, clk, b 2156 Polk av.
Swartz, see Schwartz.
Swauger R Frank, live stock, 819 24th, r same.
Swedish Evangl Lutheran church, 575 23d.
Sweeney Henry P, swchmn O S L, b 541 27th.
Sweeney Wm D, swchmn O S L, b 428 22d.
Swenson, see also Schwenson and Swanson.
Swenson Andrew, jan Mound Fort School, r 426 13th.
Swenson Annie S, clk, b 548 1st.
Swenson Augusta, died Mar 18 '12.
Swenson Carl A, slsmn, r View.
Swenson Carrie, emp S L V C Co, r Harrisville.
Swenson Cyetta, opr John Scowcroft & Sons Co, b Harrisville.
Swenson Eva, opr John Scowcroft & Sons Co, b 578 W 21st.
Swenson Inez, emp S L V C Co, r Harrisville.
Swenson Johanna S, died Sept 15 '12.
Swenson John E, carp, b 2344 Lincoln av.
Swenson Mangus, mach, b 548 1st.
Swenson Oscar, mach O S L, b 165 23d.
Swenson Ralph, tmstr, b 426 13th.
Swenson Rephi C, grocer and constable Harrisville, r same.
Swerdfeger, see also Swartfager.
Swerdfeger Mrs Harriet A, b 206 W 30th.
Swift Fay, opr John Scowcroft & Sons Co, b 826 23d.
Swift Sylvester, painter Central Carr Wrks, b 826 23d.
Swift Thos D, painter Central Carr Wks, r 826 23d.
Swingewood Albert (Ogden House), r 179 25th.
Syler, see Siler.
Sylvan Park, Wash av bet 18th and 19th.
Sylvester Geo, died Mar 2 '12.
Syphers Grant, r 2179 Grant av.
Syphers Herbert L, lather, r 2734 Grant av.
Syphers Orlo L, lather, r 282 22d.
Syphers Sarah E (wid Albion L), r 282 22d.
Syrlin Benj, grocer 968 Wash av, r same.

T

TABERNACLE PHARMACY, Theo G Lienhardt Mgr, 2201 Washington av, Tel 475.
Tabernacle Square, bet 21st and 22d, Wash and Grant avs.
Tabernacle The (L D S), Wash av n w cor 22d.
Tabor Frank N, stmftr, r 5 Wilson la.
Tabor Maude E, tchr High School, rms 408 26th.
Tackett J Bernard, student, b 2723 Adams av.
Tackett Lysander W, brkmn S P, r 2723 Adams av.
Taggart Bruce, student, rms 449 26th.

Charles Peterson SIGNS--ALL KINDS
Metal, Electric, Window Lettering, Theatrical Scenery
20 RICHARDS ST. Tel. Was. 1508 SALT LAKE CITY

"You Don't Know Beans"
Till You've Tasted Pierce's
Office and Factory
29th Street and Pacific Ave.
Telephone 995

Salt Lake Cabinet & Fixture Co.
Shelving, Counters, Church Furniture and Refrigerators
K. J. Fetzer 27 Richards Street Tel. Was. 3210 Salt Lake City

Taggart Chas W jr, farmer, r N Ogden.
Taggart Josephine, student, b 706 21st.
Taggart Lloyd, student, rms 449 26th.
Taggart Scott, student, rms 449 26th.
Tai Sho Co, B Y Kaneko mgr, grocers, 159 25th.
Tainter Robt, b 2137 Sherburne av.
Tainter Stephen, hostler O S L, r 2137 Sherburne av.
Tait, see Tate.
Takagaki Hama, b 778 21st.
Takesuye Wasaburo, pool 131 25th, r same.
Talbot Agnes (wid Henry), b 3235 Wash av.
Tamaki Seiichiro (Tamaki & Co), r 778 21st.
Tamaki Shujiro, clk Tamaki & Co, b 778 21st.
TAMAKI & CO (Seiichiro Tamaki, Sanokichi Kurosumi), Wholesale and Retail General Merchandise, 2456-2458 Wall av, Tel. 477.
Tand Ferdinand, lab, b 2772 Volker av.
Tand Nicholas, jan Coml Nat Bank, r 2772 Volker av.
Tank Wm L, painter 1485 23d, r same.
Tankersly Henry, brkmn S P, r 122 23d.
Tanner Block, Lincoln av s w cor 24th.
Tanner Nathan A, v-pres and mgr Watson-Tanner Clo Co, r 2907 Lincoln av.
Tanner Russell, slsmn Watson-Tanner Clo Co, b 2907 Lincoln av.
Tansil Relma D, brkmn, rms 227 22d.
Taplin Danl S, phys 118 Harrisville rd, r same.
Tashiro Hetaro, boarding, 2465 Lincoln av.
Tate Floyd J, collr Ogden Elec S Co, r 2787 Lincoln av.
Tate Henry, lab, b 207 W 29th.
Tate John W, hlpr O S L, r 207 W 29th.
Tate Lionel, tmstr, b 207 W 29th.
Tate Morton, b 207 W 29th.
Tate Newton, lab, b 207 W 29th.
Taunton Frank F, painter, r 646 28th.
Tavern Cafe (Richd Barnett), 340 25th.
Tavey Henry H, slsmn, r 530 23d.
Tavey Lucille M, student, b 530 23d.
Tavey Verna C, tchr Lewis School, r 530 23d.
Tawatari T, barber 361 24th, rms same.
Taylor Mrs Ada, clk J C Slade, r 2553 Quincy av.
Taylor Ada E, student, b Plain City.
Taylor Ada M, student, b Harrisville rd.
Taylor Alex (Atlas Saloon), r 2325 Adams av.
Taylor Alex U, farmer, r Harrisville rd.
Taylor Alfred W, student, b Harrisville.
Taylor Alphonso, tmstr O P B & T Co, r Harrisville.
Taylor Amos M, student, b Harrisville rd.
Taylor Anna L, clk, b 257 21st.
Taylor Arthur, farmer, r Farr West.
Taylor Bertha, clk, b 2680 Van Buren av.

P. A. ISAKSON & CO.
Contractors and Builders
Buildings Furnished Complete
ESTIMATES FURNISHED
Rear 247-251 22nd St. Phone 1808-J

JOGALONG TRANSFER CO.
Express and Baggage Moving Vans
328½ TWENTY-FIFTH STREET TELEPHONE 283

THOS. S. FEENEY DINING ROOM FOR LADIES BARLOW B. WILSON
FALSTAFF CAFE
2425 WASHINGTON AVE. "A Little Better than Good Enough" OGDEN, UTAH

Taylor Chas, farmer, r Riverdale.
Taylor Chas E, farmer, r Plain City.
Taylor Mrs Dena, r 211 21st.
Taylor Dora, clk, b 2165 Reeve av.
Taylor Dorothy, student, b 1165 25th.
Taylor Dwight G, foreman City Water Wks, rms 337 Lake.
Taylor Earl W, millman Geo A Lowe Co, r 956 Rushton av.
Taylor Ebenezer, wchmn, r 2680 Jackson av.
Taylor Edwin, student, b 2021 Quincy av.
Taylor Eldred O, student, b 2034 Wash av.
Taylor Eliza (wid Heber), r Farr West.
Taylor Elmer, farmer, b Farr West.
Taylor Erma L, student, b Plain City.
Taylor Ernest W, b 3359 Wash av.
Taylor Ersel, tmstr O P B & T Co, r Harrisville.
Taylor Esther M, student, b Harrisville rd.
Taylor Ethel A, stenog Geo A Lowe Co, b 2935 Wall av.
Taylor Ether G, tmstr, r Plain City.
Taylor Eva, student, b Plain City.
Taylor Flora B, student, b Harrisville rd.
Taylor Fred, clk R M S, r 2637 Jefferson av.
Taylor Geo, farmer, r Farr West.
Taylor Geo E, clk Shupe-Williams C Co, r 2851 Nye av.
Taylor Geo W, foreman M L Jones C & I Co, r 957 Farley's la.
Taylor Geo W, mach Geo A Lowe Co, r 934 Rushton av.
Taylor Mrs Gerhardina, rms 211 21st.
Taylor Mrs Grace K, moved to Montpelier, Ida.
Taylor G Merle, slsmn Lambert Paper Co, rms 529 25th.
Taylor Harold D, hlpr O S L, b 2165 Reeve av.
Taylor Harry, emp Amal Sugar Co, r Farr West.
Taylor Harvey, farmer, r 2165 Reeve av.
Taylor Harvey D, mach O S L, rms Glen Hotel.
Taylor Hazel O, student, b 2165 Reeve av.
Taylor Helen, student, b 655 25th.
Taylor Henry E, carp, r 3359 Wash av.
Taylor Henry E jr, meats 616 24th, r 379 30th.
Taylor Horace, tmstr, b Farr West.
Taylor Hyrum, farmer, r Farr West.
Taylor Hyrum B, farmer, r Plain City.
Taylor H Lewis, collr Eccles Lbr Co, r 1211 25th.
Taylor H Rosabelle, clk, b 2021 Quincy av.
Taylor Iraminda, b Farr West.
Taylor Jas, r 854 Wash av.
Taylor Jas A, brtndr Taylor & Stoker, r 157 23d.
Taylor Jas B, tmstr Ind Meat Co, b rear 841 Wash av.
Taylor Jas P, mgr Walsh News Co, r rear 2338 Lincoln av.
Taylor Jane, clk S J Burt & Bros, r Willard, U.
Taylor John A, millman Geo A Lowe Co, r 948 Rushton av.
Taylor John A, farmer, r Plain City.
Taylor John D, farmer, b Plain City.

DENVER & RIO GRANDE RAILROAD
SCENIC LINE OF THE WORLD

THE ECCLES LUMBER CO
156 TO 164 24TH ST.
WHOLESALE AND RETAIL
LUMBER, DOORS, SASH AND
ALL KINDS OF BUILDING MATERIAL AND MILLWORK

DEE PRINTING COMPANY
Where You Always Find the Best in Printing
2562½ Washington Ave. - - Tel. 224-J

Taylor John H, farmer, r Plain City.
Taylor John M D, contr, 2021 Quincy av, r same.
Taylor John W, r 323 22d.
Taylor Jos, tailor, b 845 Wash av.
Taylor Jos A, farmer, r Farr West.
Taylor Jos E, clk Frank Moore Coal Co, r rear 841 Wash av.
Taylor J Edwin, repr O S L, r 2553 Quincy av.
Taylor J Gabe, clk, r 2519 Orchard av.
Taylor J Lewis, student, b 2519 Orchard av.
Taylor Kate N, clk, b 2680 Van Buren av.
Taylor Lawrence, clk John Scowcroft & Sons Co, r 3357 Wash av.
Taylor Leander, farmer, r Farr West.
Taylor Le Roy W, painter, r 2116 Quincy av.
Taylor Levi J, farmer, r 286 4th.
Taylor Lorenzo, farmer, r Farr West.
Taylor Mrs Luella M, stenog Browning Bros Co, b 1165 25th.
Taylor Manila F, student, b Plain City.
Taylor Margaret L, b 249 30th.
Taylor Martha W (wid Jos E; Elite Clng Co), r 424 Chester.
Taylor Mary H, clk W H Wright & Sons Co, b 2182 Wash av.
Taylor Meeting House (L D S), West Weber.
Taylor Millie (wid Wm A), r Farr West.
Taylor Millie, clk Last & Thomas, b 948 Rushton av.
Taylor Nellie I, b Harrisville.
Taylor Newell W, live stock, r 1020 Capitol av.
Taylor N Grace, opr, b rear 841 Wash av.
Taylor Oles, student, b View.
Taylor Mrs Olive, r 2937 Pingree av.
Taylor Orson S, farmer, r Harrisville rd.
Taylor Parley, dairy, Harrisville, r same.
Taylor Parley P, farmer, r Plain City.
Taylor Phyllis, rms 2518 Lincoln av.
Taylor Pleasant G, emp S L V C Co, r Harrisville rd.
Taylor Richd C, r 1165 25th.
Taylor Riley E, farmer, r Farr West.
Taylor Rolla J, blksmith, Plain City, r nr same.
Taylor Rose H, opr John Scowcroft & Sons Co, b 2021 Quincy av.
Taylor Russell, student, b Farr West.
Taylor Mrs Sarah, r Farr West.
Taylor Sarah J (wid Geo G), r 2680 Van Buren av.
Taylor Sarah M (wid Richd J), r 655 25th.
Taylor School, W Weber.
Taylor Sidna, b 257 21st.
Taylor Thos G, live stock 2026 Liberty av, r same.
Taylor Thos W, driver, r 2012 Quincy av.
Taylor Timothy, hlpr O S L, r rear 2756 Jefferson av.
Taylor Viola, b 655 25th.
Taylor Virginia (wid Jas), r 249 30th.
Taylor Vivian A, tinr Newman-Stuart Co, r 2039 Quincy av.
Taylor Walter, lab, r Harrisville.

OREGON SHORT LINE RAILROAD
SEE PAGE 3

CHEESMAN AUTOMOBILE CO.
Agents for Paige, Chalmers, Locomobile Automobiles and Federal Trucks. Garage, Repairs, Supplies and Storage
Telephone 406. 2566 Washington Ave., Ogden, and Salt Lake City

Taylor Walter E, clk Geo A Lowe Co, r 2935 Wall av.
Taylor Walter W, carp, r N Ogden.
Taylor Ward Meeting House, W Weber.
Taylor Wilford J, farmer, r Harrisville rd.
Taylor Wm, farmer, r Plain City.
Taylor Wm, foreman D & R G, r 2034 Wash av.
Taylor Wm, ydmn Ogden Sewer P & C Co, r Pacific av cor 29th.
Taylor Wm A (Taylor's Cigar Store), b 2351 Grant av.
Taylor Wm B, farmer, r Harrisville.
Taylor Wm G, hrnsmkr, r 856 Wash av.
Taylor Wm H, r 526 17th.
Taylor Wm H, clk R M S, rms Arlington Hotel.
Taylor Wm J, painter, 431 25th, rms same.
Taylor Wm L, brkmn S P, r 124 W 29th.
Taylor Wm L, cond S P, r 2935 Wall av.
Taylor & Stoker (Alex Taylor, Edgar Stoker), proprs Atlas Bar, 366 24th.
TAYLOR'S CIGAR STORE, Wm A Taylor Propr, Cigars, Confectionery, Periodicals, Stationery, Edison Phonographs, Records and Supplies, 2436 Grant av.
Teachman Albert L (Union Ptg & Engr Co), r 371 28th.
Teague Alfred S, formn, r 176 33d.
Tedford Mark A, lineman U L & R Co, r 508 31st.
Teetsell Benj, tmstr Amal Sugar Co, r Wilson la.
Telford Chas H, r rear 266 22d.
Telford Florence, b W Weber.
Telford Geo, farmer, b W Weber.
Telford Margaret, drsmkr, b W Weber.
Telford Walter, farmer, r W Weber.
Telford Wm R, farmer, r W Weber.
Telford Wm R jr, slsmn Burton Imp Co, r 767 26th.
Telleson Frank, formn O U R & D Co, r 3175 Quincy av.
Telleson Peter, student, b 3175 Quincy av.
TenBrink Abraham, hlpr O S L, r W Weber.
Tenencapf Jos, clk Palace Clo Co, rms 2614 Lincoln av.
Teppenkamp Henry A, painter, r 906 28th.
TerBrugger Herman, cigarmkr, r 2945 Quincy av.
Tererich Kate, died Jan 8, '12.
Terrell, see also Tyrrell.
Terrell Thaddeus B, porter, r 2839 Nye av.
Terry Elila, student, b 520 21st.
Terry Esther A (wid Parshall P), r s s 12th 1 blk w of Marriott School.
Terry Geo T, sewing machs, 2419 Grant av, r 3225 Wyoming av.
TERRY GEO W (Lucas & Terry), r 2351 Grant av.
Terry Gertrude H, student, b Plain City.
Terry Gwendolyn, student, b 272 26th.
Terry Henry C, student, b 3225 Wyoming av.
Terry Hunter G, fireman U P, r 317 26th.
Terry John, farmer, r Plain City.
Terry Parshall V, brtndr, r 276 33d.

ORE ENVELOPES, PAPER AND TWINE
CARPENTER PAPER CO. SALT LAKE CITY

DR. V. S. RAYMOND, NATUROPATHY
Turkish Baths, Massage, Electric Light, Steam and Sweat Baths. Scientific Breathing and Fasting Cure given at my
NATURE CURE SANITARIUM
366 32ND ST., TEL. 2345

SUITS AND OVERCOATS
THE R.&O. Quality Shop
352-25 PHONE 631

THE WESTERN FOUNDRY & MACHINE CO.
ENGINEERS, FOUNDERS AND MACHINISTS
EVERYTHING IN FOUNDRY, MACHINE, BOILER AND STRUCTURAL STEEL WORK
TELEPHONE 647 2257 LINCOLN AVE. OGDEN, UTAH

Terry P Peter, farmer, r Plain City.
Terry Raymond F, student, b 815 Wash av.
Terry Ruby, asst sec Retail Merchts Assn, b 815 Wash av.
Terry Spencer J, cond O R T Co, b 815 Wash av.
Terry Timothy P, justice, 815 Wash av, r same.
Terry Victor, brtndr Geo Timmerman, rms 278 33d.
Tesch Christian J J, r 3367 Woodland av.
Tesch Peter G, tmstr Amal Sugar Co, r 2720 Madison av.
Tester Rev Peter P, pastor St Paul's Evang Church, r 2277 Jefferson av.
Teuscher John G (Inter-Mtn Prod Co), r 2056 Douglas av.
TEUTONIA FIRE INS CO (of New Orleans), W N Peirce Agt, 413 24th.
Thacker Wm H, clk R M S, r 1068 25th.
Thackeray Zena, tchr Grant School, b 2651 Adams av.
Thackwell Fred W, mining, r 3678 Wash av.
Thatcher Chas C, music tchr, 2769 Grant av, r same.
Thatcher Clyde C, brtndr Falstaff Cafe, r 448 31st.
Thatcher Gilbert, farmer, r Plain City.
Thatcher Lilian M, violinist Globe Theatre, b 2769 Grant av.
Thatcher Myrtle L, vocalist, b 2769 Grant av.
Thatcher Ruth H, student, b 2769 Grant av.
Thatcher W Roy, carp O S L, rms 3250 Monroe av.
Thayer Chas H, brkmn D & R G, r 131 Shorten av.
Thedell Lilly Z (wid Emil), r 548 1st.
Thenn Frank J, botlr Becker B & M Co, b 2023 Riverside av.
Thenn Geo M, botlr Becker B & M Co, b 2023 Riverside av.
Thenn Gus J, eng, r 2023 Riverside av.
Thenn Martha E, opr, b 2023 Riverside av.
Theobald Geo C, b 349 26th.
Theobald John, trucker O S L, r 349 26th.
Theodorson Geo, trucker O S L, r 349 26th.
Therneau Otis B, cond U P, r 354 23d.
Theurer Ada (Keister Ladies Tlg Coll), r 2843 Wash av.
Theurer Martha, emp Keister Ladies Tlg Coll, b 2843 Wash av.
Theurer Pearl, student, rms 2843 Wash av.
Thiel Emma B, stenog, b 2945 Pingree av.
Thiel Frank, blksmith O S L, b 2775 Grant av.
Thiel Geo H, mach Corey Garage, r 2775 Grant av.
Thinnes Cornelius F, fruit grower, 327 28th, r same.
Thinnes Cornelius F jr, farmer, b View.
Thinnes Eugene P, eng U P, b 327 28th.
Thinnes Genevieve E, student, b 327 28th.
Thinnes Geo, eng U P, r 327 28th.
Thinnes Martha, opr John Scowcroft & Sons Co, b 2023 Riverside av.
Thinnes Oliva M, student, b 327 28th.
Thinnes Peter, farmer, r View.
Thinnes Zeno, student, b View.
Third Ward Educational Institute (L D S), 2164 Grant av.

NYLANDER BROS., TAILORS,
Tailor-Made Suits to Your Measure
Ladies' and Gents' Clothing Cleaned, Pressed and Repaired. Remodeling.
Exclusive Styles in Suits. $15 to $50
368 24TH ST. UPSTAIRS TEL. 342-J

CIRCULARS ADDRESSED WRITE R. L. POLK & CO. SALT LAKE CITY MAILING LISTS OF ALL KINDS

THE STORE OF FURNITURE SATISFACTION
BOYLE FURNITURE COMPANY
FURNITURE, CARPETS, DRAPERIES, WALL PAPER, RANGES

Third Ward Meeting House (L D S), 22d n e cor Grant av.
Thoen Otto H, painter, r 5057 Adams av.
Thomas Albert A, brkmn S P, r rear 1929 Wash av.
Thomas Alvin D, student, b Plain City.
Thomas Alvin E, slsmn Beitman Bros, r 2168 Adams av.
Thomas Arthur L jr, asst mgr Mammoth Coal M Co, r Salt Lake
Thomas Benj F, editor Industrial Utah, r 2350 Jefferson av.
Thomas Benj T, clk O S L, b 2639 Lincoln av.
Thomas Burke, student, b 3166 Hudson av.
Thomas Chester H, student, b 2736 Wash av.
Thomas Claborn W, miner, r 836 21st.
Thomas Danl C, farmer, r Warren.
Thomas Delbert, farmer, r Warren.
Thomas Earl G, bkpr, b 1312 Wash av.
Thomas Eliz, tchr, b Plain City.
THOMAS ELLEN H, Teacher of Vocal and Instrumental Music, Studio and Res 2736 Washington av, Tel 2102-W.
Thomas Emily E (wid Benj), r 206 W 30th.
Thomas Esther E, died June 5, '12.
Thomas Ethel M, tchr Pingree School, b 356 32d.
Thomas Florence J, stenog Amal Sugar Co, b 317 18th.
Thomas Francis M, farmer, r Plain City.
Thomas Geo, jan, rms 257 25th.
Thomas Geo E, bkpr Utah Nat Bank, r 1312 Wash av.
Thomas Geo L, driver, b 1586 Wash av.
Thomas Geo S, farmer, r Plain City.
Thomas Gustav, trucker O S L, r View.
Thomas Henry, fireman U P, r 145 W Patterson av.
THOMAS H H JR, Mgr Thomas Studio, 2457 Washington av, Tel 957-J.
Thomas Ida, b Wilson la.
Thomas Inez M, tchr Mound Fort School, b 317 18th.
Thomas Jacob, farmer, r Farr West.
Thomas Jas, boilermkr D & R G, r 2376 Lincoln av.
Thomas Jas, cook, r 2223 Wash av.
Thomas Jas M, instr Industrial School, r 2736 Wash av.
Thomas Jas M jr, tchr, b Plain City.
Thomas Jennie V, tchr Grant School, b 317 18th.
Thomas John, trucker, r 2651 Lincoln av.
Thomas John E, slsmn John Scowcroft & Sons Co, r 632 27th.
Thomas John F, prsmn, r 2330 Adams av.
Thomas John O, carp, r 1586 Wash av.
Thomas John W, student, b 2350 Jefferson av.
Thomas Jos H (Last & Thomas), v-pres Ogden Whol Drug Co, r 2549 Madison av.
Thomas Leland D, student, b 2455 Monroe av.
Thomas Lillian H, stenog, b 518 27th.
Thomas Luella M, student, b Plain City.
Thomas L C, ins, r 118 W 29th.
Thomas Marvel, student, b 836 21st.

JOHN J. McKINNON CARRIAGE AND AUTOMOBILE PAINTER
SATISFACTION IN McKINNON'S PAINTED CARS AND CARRIAGES
Rates Reasonable 2202 Washington Av.

EMPIRE CONCRETE CEMENT BLOCKS & CONSTRUCTION CO.
OFFICE 2353 MONROE AVENUE TELEPHONE 410-W
EVERYTHING IN THE CONSTRUCTION OF CEMENT AND CONCRETE WORK.

CLARA BERGES PRIVATE HOSPITAL
Fully Equipped with the Latest Appliances. Trained Nurses in Attendance. Open to all Regular Physicians
2106 WASHINGTON AVENUE - - TELEPHONE 253

It Beats the World How **KITCHEN KLEANSER** GETS THE —DIRT—
W. F. RUSSELL, Pres. and Mgr. Office and Factory 19th and Pacific Ave.

Thomas Mary, clk W H Wright & Sons Co, b 2703 Wall av.
Thomas Mary S (wid Thos S), r 2746 Wall av.
Thomas Minnie, opr John Scowcroft & Sons Co, b 1586 Wash av.
Thomas Moroni H, real est, 518 27th, r same.
Thomas Nathaniel J (The Grant), r 2455 Monroe av.
Thomas Nellie C, clk W H Wright & Sons Co, b 317 18th.
Thomas Norbert J, caller O S L, b 2703 Wall av.
Thomas Ora G, clk Boston Store, b 836 21st.
Thomas Peter, trucker O S L, b 2703 Wall av.
Thomas Peter A, trucker O S L, b 2703 Wall av.
Thomas Phoebe E, stenog Moroni Skeen, b 280 33d.
Thomas P T, mgr, r 2238 Lincoln av.
Thomas Richd M, emp Blackman & Griffin Co, rms 2613 Wash av.
Thomas Russell, driver Summerhill's S R House, b 2550 Monroe av.
Thomas Saml, mgr Ogden City Ice Co, r 1312 Wash av.
Thomas Saml J, gdnr, 317 18th, r same.
Thomas Seth E, clk Uncle Sam's Loan Office, r 114 28th.
Thomas Stanley, student, b 2455 Monroe av.
Thomas Stova F (wid Danl), r Slaterville.
THOMAS STUDIO, H H Thomas jr Mgr, 2457 Washington av, Tel 957-J. (See adv).

THOMAS STUDIOS
SALT LAKE and OGDEN
H. H. THOMAS Jr. Mgr.
"PICTURES THAT ARE DIFFERENT"

2457 WASHINGTON AVE. OGDEN, UTAH

Thomas Thos, trucker S P, b N Ogden.
Thomas Thos E, plmbr Halverson Bros, r 280 33d.
THOMAS WALTER D, D D S, Dentist, 2482 Washington av (Security Trust Bldg), Phone 417-W, Hours 9 to 12 a m, 2 to 5 p m, Sundays 9 to 12 a m, r 2455 Monroe av, Phone 1187-Z.
Thomas Wm D, hlpr, r 415 Canyon rd.
Thomas Wm P, student, b Plain City.
Thomas Zoe M, student, b 1312 Wash av.
Thompson Chas A, eng, r 967 Binford av.
Thompson Chas H, farmer, b Wilson la.
Thompson Christina (wid Jas), b 2670 Monroe av.
Thompson Cora A, clk W H Wright & Sons Co, b 351 27th.

Best Line to California
SALT LAKE ROUTE

OGDEN STEAM LAUNDRY CO.
LAUNDERERS AND DRY CLEANERS
437 TWENTY-FIFTH STREET PHONE 174

Thompson Daisy, student, b Wilson la.
Thompson Earl O, barber P A Gysin, r 2356 Wash av.
Thompson Mrs Earl O, tchr Riverdale School, r 2356 Wash av.
Thompson Edgar, lab, rms 257 25th.
Thompson Edward J, instr Industrial School, r same.
Thompson Esther L, student, b 541 23d.
Thompson Fred G, musician Isis Theatre, rms Arlington Hotel.
Thompson Geo A, farmer, b Wilson la.
Thompson Geo P, farmer, r Riverdale.
Thompson Geo S, farmer, r Riverdale.
Thompson Gordon F, herder, b Plain City.
Thompson Grover C, farmer, r Wilson la.
Thompson Henry B, wool grower, Plain City, r same.
Thompson Henry H, farmer, r Riverdale.
Thompson Jas, waiter, r 2341 Jackson av.
Thompson Jas L, r 351 27th.
Thompson Jas T, repr D & R G, r 2762 Park av.
Thompson John R, farmer, r Riverdale.
Thompson Jos S, emp Ogden P & P Co, r Wilson la.
Thompson Leland M, farmer, r Plain City.
Thompson Lizzie, clk John Scowcroft & Sons Co, b 2659 Wash av.
Thompson Lura, tchr Mound Fort School, rms 541 23d.
Thompson Merwin, farmer, r Plain City.
Thompson Metta, tchr Grant School, b 522 24th.
Thompson M Matilda (wid Jos W), r Riverdale.
Thompson Ralph H, clnr O S L, r 2133 Grant av.
Thompson Simon P, farmer, r Riverdale.
Thompson Simon S, farmer, r Riverdale.
Thompson Sterling, student, b Plain City.
Thompson Susie, student, b Wilson la.
Thompson Wakeman S, supt, r 562 29th.
Thompson Walter, lab O P B & T Co, r Industrial School.
Thompson Washington J, clk Ogden P & P Co, r Wilson la.
Thompson Wilkin, emp Amal Sugar Co, r Kanesville.
Thompson Wm, farmer, r Wilson la.
Thompson Wm E, emp U S Forest Service, r 2340 Madison av.
Thomsen John A, clk W F & Co Exp, r 454 34th.
Thon Adolph J, formn O S L, r 2127 Reeve av.
Thorman, see Thurman.
Thornburg Thos, brkmn O S L, r 2657 Lincoln av.
Thorne Eugene, cond U P, r 776 24th.
Thorne Goldie A, student, b 1549 Wash av.
Thorne Gustave H, fruit grower, 1549 Wash av, r same.
Thorne Gustave H jr, brtndr Folkman & Allen, b 1549 Wash av.
Thornton Agnes, b 2135 Jefferson av.
Thornton Albert, farmer, r N Ogden.
Thornton Anson, farmer, r N Ogden.
Thornton Wm M, farmer, b N Ogden.
Thorpe Eliz, tchr Mound Fort School, rms 2454 Adams av.
Thorpe John, lab, b 413 W 21st.

LAMBERT PAPER CO. Paper of All Kinds.
THE PAPER HOUSE Printers' Supplies, Etc.
WALL AVE. AND 24TH ST. PHONE 151

LUMBER
YARD: CORNER 25TH STREET AND QUINCY AVENUE
Wheelwright Lumber Co.
Office: 2476 Washington Avenue Phone 147

J. M. FORRISTALL 415 24th St. Telephone 425
Real Estate, Loans, Rentals and Collections

Thorsted Christian B, lab, r 134 Harrisville rd.
Thorsted Gladys P, clk, b 134 Harrisville rd.
Thorsted Jas C, cond O R T Co, r 887 20th.
Thorsted Leslie, emp S L V C Co, r Harrisville.
Thorsted Otto J, stoveman Geo A Lowe Co, r 518 4th.
Thorsted Rena E, student, b 134 Harrisville rd.
THORSTENSEN CHARLES H (Utah Knitting Co), r 352 Patterson av, Tel 1671-W.
THORSTENSEN GEORGE M (Utah Knitting Co), r 230 27th, Tel 1065-M.
Thorstensen Helen (wid Chas E), r 427 28th.
Thorstensen Jennie H, bkpr Utah Knit Co, b 427 28th.
Thueson Alice P (wid John), r Plain City.
Thurber Mrs Bessie, slsldy, b Poplar Heights.
Thurman David J jr, tchr Utah School D & B, r 1928 Jackson av.
Thurman Edward, brkmn S P, b Wilson la.
Thurman Lucille, tchr High School, rms 655 25th.
Thurston Eugene L, b 178 17th.
Thurston Geo, b 2054 Adams av.
Thurston Jas, r 2071 Adams av.
Thurston Jas E, formn, r 178 17th.
Thurston Walter E, uphlstr, b 178 17th.
Thyberg Chas F, clk O S L, r 2079 Adams av.
Thyberg Clyde F, student, b 2079 Adams av.
Tietjen Hollis C, telr Ogden State Bank, r 2358 Jackson av.
Tillett Geo E, clnr Nobby Suitorium, rms 2724 Lincoln av.
Tillett Geo W, tinr Newman & Jackson, b 2155 Reeve av.
Tillett Jas H, lino opr, r 2155 Reeve av.
Tillett Jas L, appr Ogden Trade Linotype, b 2155 Reeve av.
Tillotson Beatrice, opr John Scowcroft & Sons Co, b 2657 Barlow av.
Tillotson Chas (Tillotson & Sons), r 748 24th.
Tillotson Chas E (Tillotson & Sons), b 748 24th.
Tillotson John H, clk Wilcox Gro Co, r 2657 Barlow av.
Tillotson Leonard G, shademkr Boyle Furn Co, b 2657 Barlow av.
Tillotson Porter S (Tillotson & Sons), b 748 24th.
Tillotson Rulon S (Tillotson & Sons), b 748 24th.
Tillotson Thos E, washer Ogden Steam Ldry, r 586 28th.
TILLOTSON & SONS (Chas, Chas E, Porter S, Rulon S), Chas Till-otson Mgr, Mfrs of the "Tillotson" Broom, Only Broom Made in Ogden, Factory Rear 748 24th, Tel 1997-R.
Timmerman Fred, emp Ogden P & P Co, rms 401 Wash av.
TIMMERMAN GEORGE, Mgr Healy Hotel Bar, 104 25th, Tel 1304, r 3054 Washington av, Tel 1396.
Timmerman Nieske, b 3436 Adams av.
Timmers Claude, baker F J Wheeler, b 2919 Van Buren av.
Timmers John, slsmn Glen Bros Piano Co, rms Oxford Hotel.
Timmers Peter, painter, r 2919 Van Buren av.
Tindall Fred W, farmer, r Plain City.
Tingen Aaltge (wid John), b 215 31st.
Tingen Jens, lab, r 3440 Pacific av.

J. F. EVERETT & CO. Propers. Ogden Livery, Feed and Sale Stables. Funeral, Party and Wedding Calls. Up-to-date Rigs
Telephone 876 2219 Washington Avenue

KELLY & HERRICK Fire and Accident Insurance Real Estate and Loans
2500 WASHINGTON AVENUE TELEPHONE 76

OGDEN PORTLAND CEMENT FOR GOOD CONCRETE

Tingen John, ydman Parker Coal Co, r 3260 Stephens av.
Tippenkamp Henry A, painter, r 906 28th.
Tisdale M Esther, student, b 148 Poplar av.
Tisdale Thos R, trucker O S L, r 148 Poplar av.
Tite Agnes (wid Jos), r 2943 Wall av.
Tite Clarence A, clk Wilson Bros Co, b 2943 Wall av.
Tite Jessie, opr M S T & T Co, b 2943 Wall av.
Todd Harry B, mgr lndry dept O S L, rms Marion Hotel.
Todd Harry W, chf clk D & R G, r 523 22d.
Todd Hyrum, b 142 W Patterson av.
Todd John, brkmn S P, r 539 23d.
Todd Jos, shoemkr N O Ogden Co, r 567 27th.
Todd Matthew, b 142 W Patterson av.
Todd Walter H, student, rms 3191 Grant av.
Toggery The, S H Browne Co proprs, clothing, 320 25th.
Tognoni Elva, student Sacred Heart Academy.
Toher John, lab, r 252 22d.
Tolhurst Chas W, clk J S Campbell Co, r 1533 Wash av.
Tolhurst Kate A, clk W H Wright & Sons Co, b 1533 Wash av.
Tolhurst Wm H, mach, r 1533 Wash av.
Tollefsen Hans, painter O R T Co, r 961 Adams av.
Tollefsen Hans jr, appr Western F & M Co, b 961 Adams av.
Tollefsen Helen, laund, b 961 Adams av.
Tollefsen Mary, dom, 2523 Jefferson av.
Toller Frank R, collr Volker Lbr Co, b 640 21st.
Toller Lucy E (wid Henry J), r 2676 Madison av.
Toller Wm F, moved to Salt Lake City.
TOLLER WM H, Sec and Treas Volker Lumber Co, r 640 21st, Tel 1529-M.
Tolmie Geo, cashr H L Griffin Co, r 314 28th.
Tolmie Mrs Mary E, librn C S Reading Rms, r 314 28th.
Tomasek Stanley S, farmer, r Pacific av nr 38th.
Tomblin Wm, farmer, r 248 W 2d.
Tomlinson Richd L, jan Quincy School, r 2741 Monroe av.
Tomlinson Saml, burner O P B & T Co, r Harrisville.
Tomoe Co (H E Tsujimoto), tailors, 257 24th.
Tomono K (Yanori & Tomono), r 272 25th.
Tompkins Isaac A, opr Cherry Theatre, rms 325 27th.
Tonks Chas W, student, rms 2725 Hunter ct.
Tonks Elsie, student, rms 543 16th.
Tonks Garland, died Feb 28, '12.
Toombs Edris, clk Ward Co, r Willard, U.
Toombs Roy C, clk S P, rms 14 Union Depot.,
Toombs Vera, clk Ward Co, b 433 27th.
Toone Albert L, r N Ogden.
Toone Albert L jr, brkmn U P, b N Ogden.
Toone Annie T, b N Ogden.
Toone Chas H (Blackham & Toone), r Clinton, U.
Toone Edward, r N Ogden.
Toone Edward N, trucker O S L, r N Ogden.

DENVER & RIO GRANDE RAILROAD
SCENIC LINE OF THE WORLD

THE ECCLES LUMBER CO. 156 TO 164 24TH ST. WHOLESALE AND RETAIL LUMBER, DOORS, SASH AND ALL KINDS OF BUILDING MATERIAL AND MILL WORK

VOLKER LUMBER CO.
WHOLESALE AND RETAIL DEALERS 237-245 24th ST. PHONE 612

COREY LIVERY CO.
L. NOBLE, PROPRIETOR
TELEPHONE 29 2566 WASHINGTON AVENUE

Toone Francis G, student, rms 2341 Madison av.
Toone Geo, cond O S L, b 2757 Wash av.
Toone Glen, student, b N Ogden.
Toone Jos, formn, r rear 545 23d.
Toone Ray, weigher O S L, r N Ogden.
Topham Mrs Dora B (Palace and Fashion Rmg Houses), r e s N Wash av n of limits.
Topham Ethel, student, b Mrs D B Topham.
Toponce Alex, live stock, 2422 Adams av, r same.
Toponce Julius, farmer, r w s Harrisville rd 8 n of city limits.
Toponce Mrs Kate A, furn rms, 2422 Adams av.
Topping Henry, boilermkr U P, r rear 930 24th.
Topping Henry W, messr W U Tel Co, b rear 930 24th.
Torbert Chas W, mach O S L, rms 336 24th.
Torgeson Carl E, bottler, b 314 21st.
Torgeson Gilbert, tailor Peter Anderson, r 314 21st.
Torgeson Lorin G, printer W W Browning & Co, r 2156 Wash av.
Torgeson Olga C, opr John Scowcroft & Sons Co, b 552 21st.
Torgeson Orson A, cond U P, b 314 21st.
Totten Mrs Sarah G, clk U S Forest Service, rms The Virginia.
Tout Alice J, stenog Utah Canning Co, r 2828 Nye av.
Tout Fred M, saloon, 385 25th, r 2874 Adams av.
Tout Glen L, mason, r 2828 Nye av.
Tout Saml F, stower O S L, r 2874 Adams av.
TOWER EDWARD M, Mgr Golden Rule Merc Co, r 2207 Jefferson av, Tel 1771.
Tower Harry K, clk O S L, r 2833 Pingree av.
Tower Philo A, clk Golden Rule, r 476 22d.
Towers Jos A, slsmn H L Griffin Co, r 526 27th.
Towles Andrew, cook Weber Club, r rear College ct.
Towne Edna H, tchr, b 2859 Wash av.
Towne Florence, student, b 2859 Wash av.
Towne Frank F, trav agt, r 2859 Wash av.
Towne Helen A, tchr, b 2859 Wash av.
TOWNSEND ERNEST W (Ogden Book & Curio Store), 176 25th, rms Marion Hotel.
Townsend Susan, died Aug 31 '12.
Toy Madelyn, student, b 856 25th.
Toy Marguerite, student, b 856 25th.
Toy Robt M, eng, r 2757 Wash av.
Toy Wm J, asst supt S P, r 856 25th.
Toya Frank, emp Ogden Hot Springs, rms same.
Toya Ken, clk T K Iwao, b 2463 Grant av.
Tracy Austin W, farmer, r Wilson la.
Tracy Blanche, clk David Pugh, b 129 30th.
Tracy Chas A, farmer, r n s 12th 1 w of S P tracks.
Tracy Chas B, eng O R & N Co, r Wilson la.
Tracy C Agnes, student, b Warren.
Tracy C Royal, carp, b 241 21st.
Tracy Danl, farmer, b Warren.

OREGON SHORT LINE RAILROAD

SEE PAGE 3

B. H. GODDARD
INSURANCE, REAL ESTATE AND LOANS
429 TWENTY-FOURTH STREET TELEPHONE 500-W

Tracy David S, contr, 241 21st , r same.
TRACY DAVID T, V-Pres Berges Hospital Co, b 2680 Van Buren av.
Tracy Della M, student, b 241 21st.
Tracy Mrs Dora, r 3228 Lincoln av.
Tracy Earl T, farmer, b Warren.
Tracy Emma (wid Henry H), r 245 30th.
Tracy Ensign L, repr D & R G, r 152 Patterson av.
Tracy Florence A, cashr Albert Coop, b 245 30th.
Tracy Helen B, nurse Berges Hosp, rms 1225 25th.
Tracy Helon H, farmer, r n s 12th 3 w of O S L tracks.
Tracy Hugh, brkmn, rms 362 24th.
Tracy Jane B (wid E Henry), b Thos Burdett.
Tracy Jos M, drftsmn City Eng, r 2356 Monroe av.
Tracy Laura N, smstrs, b Thos Burdett.
Tracy Nellie (wid Chas), r 227 28th.
Tracy Nessie, maid 2430 Adams av.
Tracy Pearl E, b 241 21st.
Tracy Peter F, cond U P, r 1225 25th.
Tracy P Ray, carp, b 241 21st.
Tracy Sarah O, student, b Plain City.
Tracy Mycena (wid J M), r rear 349 26th.
Tracy Silas H, director Union Depot, r 2627 Wash av.
Tracy Theo D, r 241 21st.
Tracy Thos W, farmer, b Thos Burdett.
Tracy Vera N, student, b 241 21st.
Tracy Walter H, brtndr Elite Cafe, r 163 21st.
Tracy Walter H jr, tmstr Amal Sugar Co, b Wilson la.
Trades and Labor Organizations, see pages 35-36.
Trakan Geo, lab, r 2155 Sherburne av.
Trakas Thos, confr, 320 24th, rms same.
TRAVELERS' INS CO (of Hartford), J M Forristall Agt, 415 24th.
TRAVELERS' INS CO (of Hartford), B H Goddard Agt, 429 24th.
Treseder Albert C, slsmn Watson-Tanner Clo Co, r 839 26th.
Treseder Chas H, swchmn O S L, rms Helena Hotel.
Treseder Florence P, b rear 749 30th.
Treseder Geo E, lab, r 749 30th.
Treseder Geo E jr, tmstr, r rear 749 30th.
Treseder Leon, hlpr, b 749 30th.
Treseder Malcolm, carp, r 2350 E av.
Treseder Marcia, student, b 3273 Jefferson av.
Treseder Richd M, contr, 843 26th, r same.
Treseder Richd W, contr, 2273 Jefferson av, r same.
Treseder R Raymond, slsmn Watson-Tanner Clo Co, b 2273 Jefferson av.
Tribe Alvin M, v-pres G H Tribe & Co, r 1731 Wash av.
Tribe Arthur G, sec G H Tribe & Co, r 728 21st.
Tribe Chas E, tmstr Ogden Com Co, b 1328 Wash av.
Tribe Chas J, barber, 2374 Wash av, r 458 21st.
Tribe Clara E, student, b 336 21st.
Tribe David W, clk G H Tribe & Co, r 548 24th.

J. P. O'NEILL CONSTRUCTION COMPANY
Contractors, Street Paving, Sewers and Walks
423 Twenty-Fifth Street Phone 621

R. W. ANDERSON
MERCHANT TAILORING, CLEANING AND REPAIRING
2458 Grant Ave. Tel. 265-W

N. O. OGDEN CO.
SHOES FOR THE WHOLE FAMILY
Nettleton, Johnson & Murphy and Dr. Reed Cushion Shoes

Tribe Frank E, telr First Nat Bank, r 3151 Wash av.
Tribe Frank L, clk Tribe & Jones, b 1328 Wash av.
Tribe Geo H, v-pres First Nat Bank, pres, treas and mgr G H Tribe & Co and Geo H Tribe Inv Co, r 336 21st.
Tribe Geo H Inv Co, G H Tribe pres, treas and mgr, A M Tribe v-pres, A G Tribe sec, 355 24th.
Tribe G H & Co, G H Tribe pres, treas and mgr, A M Tribe v-pres, A G Tribe sec, whol liquors, 355 24th.
Tribe Harold L, r 559 23d.
Tribe Henry jr (Tribe & Jones), r 1328 Wash av.
Tribe Herbert J, clk G H Tribe & Co, b 336 21st.
Tribe H Earl, clk Tribe & Jones, r 314 32d.
Tribe Ida N (wid Jos H), r 115 W 29th.
Tribe Leland F, student, b 336 21st.
Tribe Lemuel I, clk J G Read & Bros Co, b 1328 Wash av.
Tribe Mabel G, b 336 21st.
Tribe Nellie E, student, b 336 21st.
Tribe Roy L, slsmn Ogden Furn & C Co, r 726 23d.
Tribe Wm D, elec eng, r 561 29th.
Tribe & Jones (Henry Tribe, M L Jones), grocers, 2212 Wash av.
Trimble Benj G, musician, b 7 Wilson la.
Trimble John B, farmer, r 7 Wilson la.
Trimming John, carp O S L, rms N Ogden.
TRIPP GEORGE W, Photographer, Kodak Finishing, Enlargements Made from Films or Plates, Portrait Enlargements in All the Different Grades, 320½ 25th, r same, Tel 1300-W.
Tripp Harold R, student, b 320½ 25th.
Trorlicht Gustav, r rear 357 27th.
Trousdale Eugene W, cond S P, r 2606 Adams av.
Trout Sidney J, bkpr First Nat Bank, rms 2516 Orchard av.

THE TROY WAY IS THE RIGHT WAY
S. H. HENDERSHOT, Manager
TROY LAUNDRY
2538-2540 WALL AVENUE

TROY STEAM LAUNDRY CO, S H Hendershot Mgr, 2538-2540 Wall av, Tel 2074. (See left side lines).
Truax L E, rms Van Ness Hotel.
True Jas S, swchmn, r 3234 Pacific av.
True Marie A (wid Harry E), b 2430 Lincoln av.

CIRCULARS ADDRESSED WRITE R. L. POLK & CO. SALT LAKE CITY MAILING LISTS OF ALL KINDS

TELEPHONE 470
Service and Quality
For Sc
WEBER LUMBER COMPANY

THE STORE OF FURNITURE SATISFACTION
BOYLE FURNITURE COMPANY
FURNITURE, CARPETS, DRAPERIES, WALL PAPER, RANGES

Truelson Iris, student Sacred Heart Academy.
Trullinger Edward H, farmer, r 223 9th.
Trulock Aquilla C, farmer, r 1055 Capitol av.
Trumbull Mary A (wid Jonathan), r N Ogden.
Tsujimoto Harry E, mgr Tomoe Co, r 257 24th.
Tucker John C, farmer, r View.
Tucker Lee R, lab, b View.
Tucker Orville F, eng S P, r 624 W 21st.
Tucker Richd O, clk R M S, r 429 26th.
Tucker Travers, carp, b View.
Tucker Wm C, farmer, r e s Harrisville rd 4 n of city limits.
Tuite T Frank, baker Hess B & B Co, r 2733 Hunter's ct.
Tulley Ralph H, eng O S L, r 559 21st.
Turernitin Chas E, r 134 W 28th.
Tunks Elsie, student, b 543 16th.
TURK D J, Mgr Manhattan Clothes Shop, 2473 Washington av, Tel 771-J, r 2573 Monroe av, Tel 2033-W.
Turnbull Mrs Harriet, instr Industrial School.
Turner Ada E, b 2360 Jefferson av.
Turner Albert L, cond D & R G, r 552 Canyon rd.
Turner Arch W, waiter J A Stimson, b 267 26th.
Turner Mrs Belle, moved to Oakland, Cal.
Turner Bert, barber Brighton & Kingsland, rms 2547 Lincoln av.
Turner Chas, brkmn U P, b 2648 Van Buren av.
Turner C Henry, slsmn, r 857 23d.
Turner David, brkmn U P, r 2648 Van Buren av.
Turner Edward E, lab, rms 257 25th.
Turner Edward J, clk R M S, rms Arlington Hotel.
Turner Mrs Emma, clk Reese Howell & Sons, r 478 21st.
Turner Evelyn I, tchr Madison School, b 627 23d.
Turner Frank K, sec Assembly Club, rms 151 25th.
Turner Fred, chef, r 2937 Lincoln av.
Turner Geo, cook, rms 2250 Van Buren av.
Turner Irvine, swchmn, r 227 27th.
Turner Jas L, swchmn O S L, r 227 27th.
Turner John J, electn, r 2638 Adams av.
Turner Jos A, barber J W Griffin, rms 2547 Lincoln av.
Turner Sarah J (wid Wm H), r 2360 Jefferson av.
Turner Thos H, formn Geo A Lowe Co, r 627 23d.
Turner Thos H jr, tmstr, b 2360 Jefferson av.
Turner Trace A, clk Ogden Elec S Co, b 552 Canyon rd.
Turner Walter, chef Tavern Cafe, rms 437 Herrick av.
Turner Wm A, slsmn, r 2528 Madison av.
Turner Wm J, driver, b 2360 Jefferson av.
Turner Wm M, boilermkr O S L, b 2443 Lincoln av.
Turnquist Carl O, meat ctr Shaw Merc Co, r 128 2d.
Turnquist Ellen A, b e end 2d.
Turnquist Gustave, painter, r e end 2d.
Turnquist Walter, painter, b e end 2d.
Turpin Jos, r 1950 Odell av.

Thomas C. Foley Co., Ltd. WINES AND LIQUORS
2410 WASHINGTON AVENUE
Phone 303
at Wholesale and Retail. Distributors for Becker's and Eastern Beers. Free City Delivery. Family Trade Solicited

Closely connected with Tanners and Pullers both East and West
Telephone 781-W
O. M. RUNYAN
Dealer in HIDES, PELTS, TALLOW, BEESWAX AND FURS
Always in the market at top market prices. Reference: Com'l Nat. Bank, Ogden, Utah
2263-69 Wall Avenue

THE TROY WAY IS THE RIGHT WAY
S. H. Hendershot, Mgr. TROY LAUNDRY 2538-40 Wall Ave.

FRED M. NYE CO.
THE CLOTHIERS
2413 WASHINGTON AVE.
CRAWFORD SHOES

Turpin H Lawrence, driver Ogden Stm Ldry, r 2661 Farley's la.
Tuttle Frank, oiler O S L, b Harrisville rd.
Tuttle Isaac J, cigarmkr Columbia Club C Co, r 2222 Lincoln av.
Tyndall, see Tindall.
Tyree Benj E, clk P O, b 162 21st.
Tyree Isella E (wid Chas D), r 162 21st.
Tyree Saml P, brkmn D & R G, b 162 21st.
Tyrrell, see also Terrell.
Tyrrell Joshua B, lab, rms 248 24th.
Tyrer Jas A, moved to Hot Springs, Ark.

U

Udink John, emp Utah Milling Co, r 3305 Wall av.
Udink Minnie, r 3305 Wall av.
Uhl Jas H, live stock, r 949 24th.
Umshler Arthur M, swchmn O S L, r 2656 Lincoln av.
Umshler John L, clk O S L, b 2656 Lincoln av.
Umshler Marguerite, student, b 2656 Lincoln av.
Unander Gustave C, tmstr Volker Lbr Co, b 359 9th.
Unander Peter N, contr, 359 9th, r same.
Unander Ralph P, clk Reed Hotel, b 359 9th.
Unck Berent, moved to Salt Lake City.
Unck Janie, emp S L V C Co, b rear 2865 Monroe av.
Unck Joan, emp S L V C Co, b rear 2865 Monroe av.
Unck Rose, emp S L V C Co, b rear 2865 Monroe av.
Unck Walter, carp, r rear 2865 Monroe av.
Unck Wm A, carp, r rear 2465 Monroe av.
Uncle Sam's Loan Office (C H Smith), 278 25th.
Underhill W R, slsmn M S T & T Co, r 2124 Monroe av.
Underwood Chas L, tmstr, r 227 22d.
UNDERWOOD TYPEWRITER CO, B M Saunders Sales Mgr, 415 24th, Tel 92.
Underwood Walter L, prin Madison School, r 227 22d.
Underwood Wm J, farmer, r 7th nr S P tracks.
UNION ASSURANCE SOCIETY (of London), W N Pierce Agt, 413 24th.
Union Block, 362 24th.
Union Cemetery, N Ogden.
Union Cemetery Assn, Jas Storey sec, N Ogden.
Union Cigar Stores Co, S F Jackson mgr, 188 25th.
Union Depot, Wall av foot of 25th.
UNION DEPOT HOTEL, F B Aiken Mgr, First Class Service, Elegantly Furnished, Up-to-Date Lunch Counter in Connection, Union Depot.
UNION FUEL CO, E S Rolapp Sec and Treas, H C Marchant Sales Mgr, Wholesale Coal Dealers, 416 24th.
Union Grocery Co, C A Shaw pres, C E Child v-pres and sec, J H Bishop treas and mgr, 2277 Wash av.
Union Labor Hall, 363 24th.

Best Line to California
SALT LAKE ROUTE

YOU ARE NOT EXPERIMENTING
WHEN YOU USE
"RED DEVIL"
PORTLAND CEMENT

RED DEVIL RED DEVIL

Better Able Than Ever to Serve You.
1,000,000 Barrels Annually. Largest Output of Portland Cement in the Middle West.

Union Portland Cement Co.
General Offices: OGDEN, UTAH Factory: DEVIL'S SLIDE, UTAH

BUCHMILLER & FLOWERS
NETTLETON SHOES
Clothiers and Furnishers 2461 Washington Ave.

Union Pacific, O S L and S P Co Dining Car and Hotel Service, F W Gentsch supt, C H White auditor, Commissary Bldg.
UNION PACIFIC RAILROAD, P L Beemer Pass and Tkt Agt, 2514 Washington av, Tel Exch 2500.
UNION PORTLAND CEMENT CO, Joseph F Smith Pres, Charles Boettcher and Joseph Scowcroft V-Prests, James Pingree Sec and Treas, O B Gilson Asst Mgr, 2548 Washington av, Tel 1120. (See opp pp 98 and 402).
Union Printing & Engr Co (A L Teachman), 278 26th.
Union Stock Yds, L E Whitlock mgr, n s 24th w of r r track.
United Boy's Brigade, First Presb Church.
United Cigar Stores Co, H F Patterson mgr, 2489 Wash av.
United Spanish War Veterans, Union Labor Hall.
United States Army Q M Dept, Federal Bldg.
United States Army Recruiting Sta, 160½ 25th.
United States Dept of Agriculture (Bureau of Animal Industry), Federal Bldg.
United States Dept of Agriculture (Forest Service), 201 24th.
UNITED STATES FIDELITY & GUARANTY CO (of Baltimore), J M Forristall Agt, 415 24th.
UNITED STATES FOREST SERVICE (Dept of Agriculture), E A Sherman Dist Forester, 203 24th, Tel 718.
United States Gauger (Frank Francis), 360 24th.
United States Marine Corps Recruting Sta, 304 25th.
UNITED STATES NAVY RECRUITING STATION, C LeRoy Wood Electrician, 2510 Washington av.
United States Officers. (See page 22).
United States Referee in Bankruptcy (S T Corn), 201 Federal Bldg.
United States Weather Bureau, 2421 Wash av.
Unsworth Eliz, bkpr, b 219 31st.
Unsworth Emma, stenog Boyle Furn Co, b 219 31st.
Unsworth Mary A, student, b 219 31st.
Unsworth Myrtle, stenog Cragun Bros, b 219 31st.
Unsworth Robt, r 219 31st.
Updegraff Geo H, foreman, r rear 244 27th.
Updegraff Wm N, student, b rear 244 27th.
UPP HAL F, Jeweler, Watchmaker and Engraver, Everything in Jewelry, 2476 Grant av, r 2333 Van Buren av.
Upton Albert, brklyr, r 678 21st.
Upton Harry, mason, r rear 2854 Porter av.
Upton Thos, mason, r 2854 Porter av.
Upton Thos H, mason, r 523 32d.
Urban Alex, blksmith O S L, r N Ogden.
Ure Jas W, slsmn, r 660 26th.
Urry Bertha, opr M S T & T Co, b 2958 Jefferson av.
Urry Chas, insp O S L, r 129 Poplar av.
Urry Elihu, carp O S L, r 2958 Jefferson av.
Urry Kate L, b 2958 Jefferson av.
Urry Wm A, cond O R T Co, r 920 Arden av.
Urry Zina, opr John Scowcroft & Sons Co, b 2958 Jefferson av.

JOSEPH PANEK UTAH'S BEST MANUFACTURING FURRIER
HONEST WORK HONEST PRICES
127 E. THIRD SOUTH SALT LAKE CITY

PIERCE'S PORK AND BEANS— "You Don't Know Beans" Till You've Tasted Pierce's
Office and Factory, 29th St. and Pacific Ave. Tel. 995 DAY OR NIGHT, ALWAYS RIGHT

SALT LAKE CABINET & FIXTURE CO.
Bank, Office and Store Fixtures, Show Cases
K. J. Fetzer 27 Richards Street Tel. Was. 3210 Salt Lake City

Utah Assn of Credit Men, Ethelbert Bingham agt, 2040 Douglas av.
Utah Bill Posting Co, W L Anderson mgr, 2448½ Wash av.
UTAH CANNING CO THE, I N Pierce Pres, H L Herrington V-Pres, E W Matson Sec, John L Pierce Treas, Mfrs of Pierce's Pure Food Products, Office and Factory Pacific av cor 29th, Tel 995. (See right side lines).

P. A. ISAKSON & CO.
Contractors and Builders
Buildings Furnished Complete
ESTIMATES FURNISHED
Rear 247-251 22nd St. Phone 1808-J

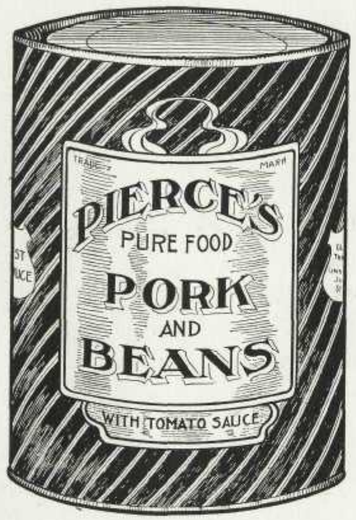

PIERCE'S
Pure Food Products
Pierce's Pork and Beans,
Catsup, Tomato Soup
Sauerkraut, Hominy and
Pierce's Sauce
The Utah Canning Co.
OGDEN, UTAH
Office and Factory
29th St. and Pacific Ave.
Tel. 995

Utah Car Service Assn, U P, O S L and S P Freight Depots.
Utah Cash Grocery (A L Green), 2264 Wash av.
UTAH CONSERVATORY OF MUSIC, S A Woodard Dist Mgr, 2411 Washington av.
UTAH CONSTRUCTION CO, W H Wattis Pres and Gen Mgr, M S Browning V-Pres, Henry H Rolapp Sec, A H Christensen Treas, Railroad Contractors, 327 24th, Tel 164, Shops Pacific av cor 30th, Tel 306.
Utah Fruit Co, S W Campbell pres, Jas E Storey treas, Jos E Storey sec, N Ogden.
Utah Fruit Exch, J M White mgr, 2516 Wash av.
Utah Hot Springs, 9 miles n of Ogden on O S L and O R T Co.
Utah Hot Springs Hotel, Wm Allison propr, 9 miles n of Ogden.

JOGALONG TRANSFER CO.
Pianos, Safes and all kinds of Heavy Drayage
328½ TWENTY-FIFTH STREET TELEPHONE 283

THOS. S. FEENEY DINING ROOM FOR LADIES BARLOW B. WILSON
FALSTAFF CAFE
2425 WASHINGTON AVE. "A Little Better than Good Enough" OGDEN, UTAH

UTAH INDUSTRIAL SCHOOL, Henry Gardner Pres, John Walsh V-Pres, Nathan A Tanner Treas, Edward M Rowe Sec, Dr E G Gowans Supt, Washington av ¼ mi n e of Five Points, Tel 148.
Utah Industrial School Band, Utah Industrial School.
Utah-Japanese Industrial Co, Kiss Kaji pres, I Miyamoto sec, emp agts, 141 24th.
UTAH KNITTING CO (G M and C H Thorstensen), Mfrs of Underwear and General Knit Goods, 302 25th, Tel 448, Factory 2473 Grant av, Tel 1752-J. (See adv at classified Knitting Factories).
UTAH LIGHT & RAILWAY CO, Samuel T Whitaker Local Mgr, 2472 Washington av, Tel 102, Power House e end 12th, Tel 109.
UTAH MILLING CO (Horace E and Harold J Peery), Flour Mill, 24th n w cor Lincoln av, Tel 60.
UTAH NATIONAL BANK OF OGDEN, Ralph E Hoag Pres, Harold J Peery and W J Parker V-Prests, A V McIntosh Cashr, 2400 Washington av, Tel 61. (See front cover).

The Utah National Bank of Ogden
United States Depository
2400 WASHINGTON AVE.
This Bank offers to Depositors every facility which their Balances, Business and Responsibility warrant
RALPH E. HOAG, President A. V. McINTOSH, Cashier
H. J. PEERY, Vice-President W. J. PARKER, V-President

UTAH NATIONAL BANK BUILDING, 409 24th.
Utah Oil & Liquid Asphalt Co, Valentine Gideon legal adviser, 311 First Nat Bank Bldg.
Utah Power & Light Co, D C Jackling pres, Riverdale.
Utah Sanitarium, Utah Hot Springs, N Ogden.
UTAH SCHOOL FOR THE DEAF AND THE BLIND, Maud M Babcock Pres, Mrs E F Corey Sec, R A Moyes Treas, F M Driggs Supt, 20th n e cor Monroe av, Tel 108.
Utah Stationery Co, W L Bramwell mgr, 2635 Quincy av.
UTAH STATE GAZETTEER & BUSINESS DIRECTORY, R L Polk & Co Publishers, 613-616 Dooly Bldg, Salt Lake City, Long Distance Tel Wasatch 39.
UTAH & OREGON LUMBER CO, H W Gwilliam Pres and Mgr, D C Eccles Sec and Treas, 143-153 24th, Tel 561. (See p 406).
UTAHNA DRUG CO, J M Gries Pres and Mgr, Washington av n e cor 25th, Tel 385.
Utsman Chas A, lab O P B & T Co, r Slaterville.
Utsman Thos L, lab O P B & T Co, r Farr West.

DENVER & RIO GRANDE RAILROAD
SCENIC LINE OF THE WORLD

THE ECCLES LUMBER CO
156 to 164 24TH ST.
WHOLESALE AND RETAIL
LUMBER, DOORS, SASH AND ALL KINDS OF BUILDING MATERIAL AND MILLWORK

DEE PRINTING COMPANY
Where You Always Find the Best in Printing
2562½ Washington Ave. - - Tel. 224-J

H. W. GWILLIAM, Pres. and Mgr. D. C. ECCLES, Sec'y and Treas.
Utah & Oregon Lumber Co.
Manufacturers of and Dealers in
LUMBER, LATH, SHINGLES
and All Kinds of Building Materials
Planing, Matching, Re-Sawing, Scroll Sawing and Turning to order
OGDEN, UTAH

V

Vaiton Edward, waiter, r 2915 Pingree av.
Vallereux Frank G, r 2314 Adams av.
Van Alen Wm, pres Banner Canning Co, r The Virginia.
Van Aller Ada E, clk Golden Rule, rms Creston Hotel.
Van Amy Mrs Anna, matron Union Depot, r 120 W 30th.
Van Batenburg Christine, b 2986 Adams av.
Van Batenburg Johanna E (wid Oscar E), r 2986 Adams av.
Van Batenburg Oscar, lab, r 3204 Wyoming av.
Van Benthum Antone, cigarmkr Columbia Club C Co, r 1018 Sullivan.
Van Benthum Antone jr, cigarmkr Columbia Club C Co. b 1018 Sullivan.
Van Benthum John, farmer, b 1018 Sullivan.
Van Boerum Akke (wid Eise), b 2772 Jefferson av.
Van Boerum John, trucker, rms 2772 Jefferson av.
Van Boerum Simon, clk Last & Thomas, r 483 28th.
Van Braak Herman, real est, r 3272 Stephens av.
Van Braak Reka, student, b 3272 Stephens av.
Van Buskirk Frances, clk Last & Thomas, b 1980 Jackson av.
Van Buskirk Jos, agt, r 1980 Jackson av.
Van Buskirk Villars, b 1980 Jackson av.
Vance Abner B, mach, r 331 35th.
Vance Herbert G, appr O S L, b 331 35th.
Van Daalen John, lab, r Burch Creek.
Van de Graaff, see also Graff.
Van de Graaff Arie, clk S P, r 32d n w cor Quincy av.
Van de Graaff Catherine, b 2017 Polk av.
Van de Graaff Cornelius, r 3275 Pingree av.
Van de Graaff Gertrude, died July 1 '12.
Van de Graaff John, jan, r 2017 Polk av.
Van de Graaff John jr, clk O S L, b 2017 Polk av.
Van de Graaff Marinus, lab, b 3275 Pingree av.
Van de Graaff Marinus jr, clk Industrial School, r 3319 Wall av.
Van de Graaff Peter, lab, r 225 31st.

OREGON SHORT LINE RAILROAD
SEE PAGE 3

CLOTHING
THE R.&O. Quality Shop
352-25
PHONE
631

CHEESMAN AUTOMOBILE CO.
Agents for Paige, Chalmers, Locomobile Automobiles and Federal Trucks. Garage, Repairs, Supplies and Storage
Telephone 406. 2566 Washington Ave., Ogden, and Salt Lake City

Van de Graaff Richd, musician, b 2017 Polk av.
Van den Akker Catherine, stenog Abels Abst & Title Co, r 2141 Madison av.
Van den Akker Cornelius J, carp, r 873 24th.
Van den Akker Nellie (wid John), r 2141 Madison av.
Vandenberg Alida, emp Shupe-Williams C Co, b 2832 Monroe av.
Vandenberg Andrew, clk Shupe-Williams C Co, b 2832 Monroe av.
Vandenberg Dirk, eng, r 2832 Monroe av.
Vandenberg Eliz A (wid Andrew), b 2646 Monroe av.
Van der Heide Marie, opr John Scowcroft & Sons Co, b 558 W 24th.
Van der Heide Ralph, farmer, r W Ogden.
Van der Heide Saml, b W Ogden.
Van der Heide Mrs Truitje, r rear 2719 Madison av.
Van der Koor H Peter, hlpr O S L, r 479 30th.
Van der Koor Martha, b 479 30th.
Van der Schuit Berend, supt City Parks, florist 740 28th, r same.
Van der Schuit Gertie, clk, b 740 28th.
Van der Steen Arie A, carp, r 2345 Harrison av.
Van der Veen Rudolph, r 3212 Stephens av.
Van der Veer John T, agt, r 3211 Jefferson av.
Van der Vlies Archie M, dep game warden, r 636 W 24th.
Van der Vlies Cornelius, inspr, b 636 W 24th.
Van der Vlies Gerit, clk O S L, b 636 W 24th.
Ven der Werff John, carp, r 1941 Steele av.
Vanderwood John E, r 504 Canyon rd.
Van der Woude Wm, lab, r 2146 Monroe av.
Van Dett Alex, r Burch Creek.
Van Drimmelen Bertha (wid John), r rear 2459 Jefferson av.
Van Drimmelen Thos, jan, b rear 2459 Jefferson av.
Van Dyke Abraham, driver, r rear 573 28th.
Van Dyke Don C, slsmn, b 842 21st.
Van Dyke Ellis N, slsmn Ogden Furn & C Co, r 2019 Wash av.
Van Dyke Ephraim, emp John Scowcroft & Sons Co, b 3223 Stevens av.
Van Dyke Euphemia, boxmkr E C Olsen, r 3323 Stephens av.
Van Dyke Howard, tailor, r 490 17th.
Van Dyke Johanna (wid Wm), r 3223 Stephens av.
Van Dyke Kate (wid Don C), grocer 842 21st, r same.
Van Dyke Kate, student, b 842 21st.
Van Dyke Lawrence A, dep Co Clk, clk Ogden Stake, r 2048 Farr's av.
Van Dyke Lester H, missionary, b 2021 Wash av.
Van Dyke M H, tailor 2477 Hudson av, r 490 17th.
Van Dyke Orton N, driver, b 842 21st.
Van Dyke Robt W, clk Amer Exp Co, r 133 Shorten av.
Van Dyke Thos A, cond, rms 429 Herrick av.
Van Dyke Verna I, b 2021 Wash av.
Van Dyke Wm D, clk John Scowcroft & Sons Co, r 2021 Wash av.
VAN DYKE WM D JR, City Auditor, City Hall, Tel 12, r 340 20th, Tel 579.
Van Emmerik Jacobus, lab, r 3256 Wall av.

CARPENTER PAPER COMPANY
PAPER, TWINE, BAGS, ENVELOPES, ETC. SALT LAKE CITY

DR. V. S. RAYMOND, NATUROPATHY
Turkish Baths, Massage, Electric Light, Steam and Sweat Baths. Scientific Breathing and Fasting Cure given at my
NATURE CURE SANITARIUM
366 32ND ST., TEL. 2345

THE WESTERN FOUNDRY & MACHINE CO.
ENGINEERS, FOUNDERS AND MACHINISTS
EVERYTHING IN FOUNDRY, MACHINE, BOILER AND STRUCTURAL STEEL WORK
TELEPHONE 647 2257 LINCOLN AVE. OGDEN, UTAH

Van Gordon Robt C, carp O S L, r 21st and Taylor av.
Van Hasselt Geertje (wid Jerrid), r rear 2719 Madison av.
Van Horn Anita M (wid Richd W), b 578 23d.
Van Kampen Cornelia (wid Danl), b 217 W 17th.
VAN KAMPEN KRYN, Upholstering, Mattress Making, Carpets Cleaned, Fitted and Laid, Turkish Leather Work a Specialty, All Work Guaranteed, Office and Res 2769 Volker av, Tel 883. (See adv at classified Upholsterers).
Van Komen Paul, scavenger, r 530 W 24th.
Van Komen Wm, lab, b 530 W 24th.
Van Komen Wm J, farmer, r Farr West.
Van Komen Yelta, folder O S L, b 530 W 24th.
Van Leeuwen Geo, carp, r 3226 Wall av.
Van Leeuwen G Herman, trucker O S L, b 3282 Wall av.
Van Leeuwen Mrs Hermina, r 3282 Wall av.
Van Leeuwen Jane, laund, b 3282 Wall av.
Van Leeuwen Mary, laund, b 3282 Wall av.
Van Leeuwen Minnie, laund, b 3282 Wall av.
Van Limberg Arnold, r 3243 Woodland av.
Van Limberg Everett J, clk Albert Coop, r 3255 Stevens av.
Van Limberg Hattie (wid Everett), r 2754 Volker av.
VAN METER E L, Asst Cashr Ogden State Bank, b Reed Hotel.
Van Namee Annie T (wid Frank), r 120 W 30th.
Van Namee Frances E, tchr Pingree School, r 120 W 30th.
Van Namee John W, opr, b 120 W 30th.
Van Namee J Gordon, fireman, b 120 W 30th.
Van Namee Naomi, student, b 120 W 30th.
Van Ness Fred J, clk Ogden Portland Cement Co, rms 150½ 25th.
Van Ness Hotel (S J Van Ness), 150½ 25th.
Van Ness Saml J (Montana House and Van Ness Hotel), r 150½ 25th.
Van Nest Leland S, student, b 229 21st.
Van Nest Margaret (wid Frank), r 229 21st.
Van Nest Winella, b 229 21st.
Van Noy Wm H, moved to Evanston, Wyo.
VAN PATTEN ALONZO (Empire Concrete Cement Blocks & Construction Co), r 2353 Monroe av, Tel 410-W. (See right side lines and p 409).
Van Patten Irvin R, student, b 2353 Monroe av.
Van Patten Percival, student, b 2353 Monroe av.
Van Patten Sarah, student, b 2353 Monroe av.
Van Rookhuyzen, see Von Rookhuyzen.
Van Rootselaar John, gdnr, r 3464 Adams ev.
Van Rugge Maria, b 213 33d.
Van Schaar Bernard, farmer, r Wilson Wd.
Vansickel Herman D, r Plain City.
Van Unen Wm, cigarmkr Columbia Club C Co, r Riverdale.
Van Westenbrugge Wm, missionary, r 3031 Adams av.
Van Why Ella (wid John C), r 963 25th.
Van Woerkom Arthur, formn, r 2036 Monroe av.
Van Woerkom John, clk O S L, r 3153 Pacific av.

NYLANDER BROS., TAILORS
Tailor-Made Suits to Your Measure
368 24TH ST. UPSTAIRS TEL. 342-J
Ladies' and Gents' Clothing Cleaned, Pressed and Repaired. Remodeling. Exclusive Styles in Suits. $15 to $50

CIRCULARS ADDRESSED WRITE **R. L. POLK & CO.** SALT LAKE CITY MAILING LISTS OF ALL KINDS

WE SELL ON EASY PAYMENT PLAN
BOYLE FURNITURE COMPANY
CARPETS, DRAPERIES, WALL PAPER, RANGES, GRANITEWARE

Empire Concrete Cement Blocks and Construction Co.

ENTIRELY NEW AND MODERN DESIGNS OF CEMENT BLOCK and BUILDING CONSTRUCTION

FURNISHING ABSOLUTELY DRY AND VENTILATED WALLS

First Class Work Guaranteed **Reasonable Terms**

Office, 2353 Monroe Ave. **Tel. 410-W**

Van Woerkom Jos, repr, r 2078 Monroe av.
Van Zweden Jacob C, emp S L V C Co, r 169 Harrisville rd.
Van Zweden Jesse, driver, b 525 3d.
Van Zweden John, tmstr, r 525 3d.
Van Zweden Peter J, clk, rms 32d and Quincy av.
Varley John J, lineman M S T & T Co, r 1840 Park av, Riverside pk.
Varley Richd W, cond O R T Co, r 952 21st.
Varley Wm H, tmstr, r rear 258 22d.
Varney Frank, gdnr, b 162 W 30th.
Varney Fred, gdnr, b 162 W 30th.
Varney Jas, florist 162 W 30th, r same.
Varney Jos, driver Badger Coal & Lbr Co, r 2161 Adams av.
Varney Nellie, student, b 162 W 30th.
Varney N Jas, canner Banner Canning Co, r 344 23d.
Varney Wm, mach Banner Canning Co, r 105 28th.
Vasser Jos, r 1073 21st.
Vaughn Albert M, farmer, b 844 7th.
Vaughn Bernice B, student, b 844 7th.
Vaughn Bertha, student, b 1984 Wash av.
Vaughn Ernest, student, b 844 7th.
Vaughn Ethel E, student, b 844 7th.
Vaughn Geo F, hlpr O S L, b 844 7th.
Vaughn Geo R, hlpr, r 1756 Pacific av.
Vaughn Geo T, jeweler C E Wright, b 844 7th.
Vaughn Guy E, clk Uncle Sam's Loan Office, b 844 7th.

JOHN J. McKINNON CARRIAGE AND AUTOMOBILE PAINTER
SATISFACTION IN McKINNON'S PAINTED CARS AND CARRIAGES
Rates Reasonable 2202 Washington Av.

Alonzo VanPatten
OFFICE 2353 MONROE AVENUE TELEPHONE 410-W
See me on any work in the Concrete and Cement Line

CLARA BERGES PRIVATE HOSPITAL
Fully Equipped with the Latest Appliances. Trained Nurses in Attendance. Open to all Regular Physicians
2106 WASHINGTON AVENUE TELEPHONE 253

It Beats the World How KITCHEN KLEANSER GETS THE —DIRT—
W. F. RUSSELL, Pres. and Mgr. Office and Factory 19th and Pacific Ave.

Vaughn Isabelle (wid Thos), r 1984 Wash av.
Vaughn John T, expmn 630 W 24th, r same.
Vaughn Mrs Mary A, r 844 7th.
Vaughn May, laund, b 1984 Wash av.
Vaughn Thos L, stoker U L & R Co, r 1984 Wash av.
Vaughn Thos R, tmstr, b 844 7th.
Vaughn Wm A, emp Amal Sugar Co, r 136 Adams av.
Vaughn W Lorenzo, tmstr, b 1984 Wash av.
Vause Arthur, farmer, b Plain City.
Vause Fred J, butcher, r 2055 Adams av.
Vause John F, slsmn, rms 344 23d.
Vause John T, slsmn, r Plain City.
Vause Ralph, farmer, b Plain City.
Veasy Clarence W, eng, r 450 27th.
Veasy Harold W, student, b 450 27th.
Vedras Gustav, porter A J Farber, rms 350 24th.
Veenstra Bertha, b Wilson la.
Veenstra Frank, farmer, r Wilson la.
Veenstra Henry, farmer, r Wilson la.
Veenstra Minnie, b Wilson la.
Vellinga Mrs Marie C, r 910 28th.
Vellinga Marie M, b 910 28th.
Vellinga Peter A, tailor E C Christiansen, r 3516 Jefferson av.
Vendell Edith, emp Ogden P & P Co, b 1020 21st.
Vendell Neils, formn Ogden P & P Co, r 1020 21st.
Venema Geo, contr, r 3311 Wall av.
Venters H N, emp Amal Sugar Co, r N Ogden.
Verhaal Frank, repr, r 1752 Pacific av.
Verheek Abel, clk Last & Thomas, r 452 Chester.
VERLEEN HOUSE THE, Christina Marshall Propr, Nicely Furnished Rooms by Day, Week or Month, Prices Reasonable, 2409 Lincoln av, Tel 356-M.
Vernieuve Gilles, emp, b 249 33d.
Vernieuve John P, emp Ogden P & P Co, b 249 33d.
Vernieuve Jos, r 249 33d.
Vessa Jennie, b 214 Tracy av.
Vessa Michl, r 214 Tracy av.
Vesser John, lab, r 2948 Quincy av.
Vesser John E, b 2948 Quincy av.
Vesser Jos, b 2948 Quincy av.
Veteran Firemen's Assn, J R Horspool sec, City Hall.
Viavi Co, Mrs M B Richards agt, 2209 Wash av.
Vickers Geo, ftr U L & R Co, r 961 25th.
VICKERS MRS ROSE, Professional Nurse 961 25th, r same, Tel 2251-R.
Vickery Mrs Lottie E, r 248 29th.
Vicks Cora E, bkpr James Coal & I Co, b 184 22d.
Vicks Fred J, cashr Security Trust & Sav Bank, r 721 Ogden av.
Vicks Wm H, eng S P, r 178 22d.
Vidy Louis A, mgr Bertram Motor Supply Co, r 734 23d.

Best Line to California
SALT LAKE ROUTE

OGDEN STEAM LAUNDRY CO.
LAUNDERERS AND DRY CLEANERS
437 TWENTY-FIFTH STREET PHONE 174

Vienna Cafe (Chinese); 322 25th.
Vienna The (M J Whipple), furn rms, 329½ 24th.
View School, View.
View Ward Meeting House (L D S), View.
Vincent Amy A, b 2478 Wash av.
Vineyard Land & Stock Co, Adam Patterson pres, Jos Scowcroft v-pres, H H Rolapp sec, W H Wattis treas, 414 24th.
Vining Louis K, clk Wash Mkt, r 472 24th.
Vining Mrs Mary, cook The Virginia.
VIRGINIA THE, Mrs M E Ferris Propr, A First Class Up-to-Date Boarding House and Hotel, Day, Week or Month, Every Modern Convenience, 469 24th, Tel 232.
Visser Carl, jan Weber Academy, b 2948 Quincy av.
Visser Cora, nurse, b 2636 Harrison av.
Visser Corstian, fireman, r 2636 Harrison av.
Visser Fannie, student, b 2636 Harrison av.
Visser John, musician, b 2636 Harrison av.
Visser Peter, b 2636 Harrison av.
Voag Julius, trucker D & R G, r 171 22d.
Vogcang Dena, dom 505 27th.
Vogel Geo W, jan P O, r Harrison av nr 32d.
Voight Sophia M (wid Matthias), r 2760 Lincoln av.
Volker Cora, student, b 653 27th.
VOLKER JOHN W F, Pres and Mgr Volker Lumber Co and Mammoth Coal Mining Co 237-245 24th, r 653 27th, Tel 967.
Volker J Henry F, sec and treas Mammoth Coal M Co, b 653 27th.
Volker Katherine, student, b 653 27th.
VOLKER LUMBER CO, J W F Volker Pres and Mgr, F M Driggs V-Pres, W H Toller Sec and Treas, 237-245 24th, Tel 612. (See left side lines).
Voll Fred W, eng, r 223 W 21st.
Voll Fred W jr, student, b 223 W 21st.
Von Rookhuyzen Jos J, baker 3482 Adams av, r same.
Von Rookhuyzen Paul A, grocer 3476 Adams av, r same.
Von Rookhuyzen Paul A jr, baker, b 3476 Adams av.

J. W. F. VOLKER, President and Manager FRANK M. DRIGGS, Vice-President
WM. H. TOLLER, Secretary-Treasurer
Volker Lumber Co.
Wholesale and Retail Dealers in Lumber, Doors, Sash, Cement, Hardware, Roofing, etc.
Office and Yards: 237 to 245 24th Street
Phone 612 Ogden, Utah

Lambert Paper Co.
Don't buy your Wrapping Paper East when YOU CAN DO BETTER AT HOME
WALL AVE. AND 24th ST. THE PAPER HOUSE PHONE 151

THE WHEELWRIGHT CONSTRUCTION CO. RAILROAD CONTRACTORS
ALL KINDS OF CEMENT CONSTRUCTION
2476 WASHINGTON AVENUE PHONE 147
No job too small, none too large for us to figure on.

J. F. EVERETT & CO. Proprs. Ogden Livery, Feed and Sale Stables. Funeral, Party and Wedding Calls. 2219 Washington Avenue Telephone 876

J. M. FORRISTALL 415 24th Street Telephone 425
SURETY BONDS, FIRE, ACCIDENT, LIABILITY AND BURGLARY ..... INSURANCE

Voorhees Frank, fireman S P, r 2748 Lincoln av.
Voorhees Frank L, chf clk O S L, r 2201 Jefferson av.
Voorhees Fred W, fireman, r 123 Poplar av.
Voorhies Wm H, collr, r 443 13th.
Vorsenberg Thys, r rear 2719 Madison av.
Voss E J, clk, rms Arlington Hotel.
Voss Isaac S, trucker O S L, r 260 24th.
Votaw Owen B, porter Exch Bar, rms 362 24th.
Vouse Fred J, butcher, r 163 W 30th.

W

Wacker Fred F, 2d hd gds 169 25th, r 520 W 24th.
Wade Albert, tchr Plain City School, b Warren.
Wade Alvin F, farmer, b M E Wade.
Wade Chas E, moved to Nephi, U.
Wade Crandell W, student, b Warren.
Wade Danl, farmer, r Plain City.
Wade Don C, student, b Warren.
Wade Edith A, folder O S L, b n s City Limits rd 3 e of Wash av.
Wade Hattie E (wid Geo L), r 619 25th.
Wade Henry C, poultry, 30th nr Harrison av, r same.
Wade Herbt, student, b Warren.
Wade Ida, b Warren.
Wade Jas M, farmer, r Warren.
Wade Josephine, student, rms 2362 Adams av.
Wade Lester, missionary, b Warren.
Wade Louie, tchr, b Warren.
Wade Mary E (wid Chas), r n s City Limits rd 3 e of Wash av.
Wade Melbourne M, farmer, r Warren.
Wade Myron B, tchr Sub-High School, rms 2236 Grant av.
Wade Orlando, farmer, b View.
Wade Susanna J (wid Edward W), r View.
Wade Vernon, farmer, b View.
Wade Wm M, farmer, r View.
Wadman Danl H, hrnsmkr J G Read & Bros Co, r 1927 Steele av.
Wadman Edith, student, b 1927 Steele av.
Wadman Henry, lab, b Warren.
Wadman Jas, b 2130 Sherburne av.
Wadman Jas F, real est 559 23d, r same.
Wadman Margaret (wid John W), r Warren.
Wadman Margaret, nurse 559 23d, rms same.
Wadman Reuben H, painter 2331 Grant av, r same.
Wadman Sarah R, cashr O D Rasmussen, b 1957 Grant av.
Wadman Walter A, fireman, r 234 W 30th.
Wadman Walter H, painter 1927 Steele av, r same.
Wadman Wm, lab, b Warren.
Wadsworth Bertha L, student, b Riverdale.
Wadsworth Evelyn, maid 2351 Jefferson av.
Wadsworth Frank A, tmstr, r Riverdale.

KELLY & HERRICK Fire and Accident Insurance Real Estate and Loans
2500 WASHINGTON AVENUE TELEPHONE 76

OGDEN PORTLAND CEMENT FOR GOOD CONCRETE

Wadsworth Frank A jr, tmstr, r Riverdale rd.
Wadsworth Gertrude, student, b 2363 Kingsford av.
Wadsworth Mora, clk Last & Thomas, b Riverdale.
Wadsworth Orlin, driver, r 2363 Kingsford av.
Wadsworth Ronald, bkpr Wasatch Orchard Co, r 2363 Kingsford av.
Wadsworth Wm, b Riverdale.
Wagner Andrew C, mdse brkr 207 First Nat Bank Bldg, rms Arlington Hotel.
Wagner Geo S, mach O S L, b 111 26th.
Wagner John M, gen ydmstr D & R G, r 111 26th.
Wagner Wm H, mach O S L, r 158 23d.
Wagstaff Wm A, emp Utah Canning Co, r 538 W 24th.
Wah Sing Lung, Chinese gds, 265 25th.
Wahlberg Anna M (wid Jos), r 2547 Lincoln av.
Wahlberg John A, carp, r 1075 Farr's av.
Wahlen, see also Wallin.
Wahlen Ada, sec A G Fell, b 313 27th.
Wahlen Mary (wid Michael), b 313 27th.
Wahsatch, see also Wasatch.
Wahsatch Mining Co, H C Baker pres and mgr, 2421 Wash av.
Wahsatch Portland Cement Co, H C Baker pres and mgr, 2421 Wash av.
Wakimoto G T (Wakimoto & Nishimura), r Cheyenne, Wyo.
Wakimoto & Nishimura (G T Wakimoto, B T Nishimura), emp agts, 2460 Wall av.
Walberg, see Wahlberg.
Walc Leopold, shoemkr 377 23d, r 2531 Quincy av.
Waldner Gottlob, butcher, r 158 23d.
Waldram Alfred T, moved to Pocatello, Ida.
Waldron Edna, student, b e end Canyon rd.
Waldron Esther, emp Keister Ladies Tlg Co, b 325 28th.
Waldron Jas W, tmstr, r e end Canyon rd.
Waldron Josephine, emp Keister Ladies Tlg Co, b 325 28th.
WALK-OVER BOOT SHOP, Anderson & Langlois Proprs, 2470 Washington av, Tel 731-J. (See adv).

Don't Wear that Weary Look ——— Wear Walk-Overs
ANDERSON & LANGLOIS
Walk-Over Boot Shop
2470 WASHINGTON AVENUE
ALBIN ANDERSON A. T. LANGLOIS

DENVER & RIO GRANDE RAILROAD
SCENIC LINE OF THE WORLD

THE ECCLES LUMBER CO WHOLESALE AND RETAIL
156 TO 164 24TH ST.
ALL KINDS OF BUILDING MATERIAL AND MILL WORK
DOORS, SASH AND

COREY LIVERY CO.
L. NOBLE, PROPRIETOR
TELEPHONE 29 2566 WASHINGTON AVENUE

Walker Alex W, bkpr Weber Lbr Cc, r 2503 Adams av.
Walker Clare, rms 172 24th.
Walker Dollie, mgr Walker House, 2525 Lincoln av.
Walker Dora, emp Keister Ladies Tlg Coll, b Wilson Wd.
Walker Florence, rms 2525 Lincoln av.
Walker Fred R, swchmn, r 470 Canyon rd.
Walker Fred W, eng Amal Sugar Co, r Wilson Wd.
Walker Geo, brkmn O S L, r 2867 Lincoln av.
Walker Geo W, cond O S L, r 2732 Lincoln av.
Walker House, Dollie Walker mgr, 2525 Lincoln av.
Walker Jesse, emp Amal Sugar Co, r Wilson Wd.
Walker John, clk Utah Nat Bank, r 2665 Jefferson av.
Walker John, lab, rms 257 25th.
Walker John M, eng, r 2642 Wall av.
Walker J Fred, real est 2252 Quincy av, r same.
Walker Lee, clk O S L, r 2964 Grant av.
Walker Leigh H, slsmn Singer S M Co, r 322 Bernard.
Walker Mrs Lena, smstrs, r 2867 Lincoln av.
Walker Leo J, student, rms 1116 Wash av.
Walker Maria (wid Geo), b 2916 Grant av.
Walker Mrs Mary L, emp U S Forest Service, r 1232 25th.
Walker Robt, clk Windsor Hotel.
Walker Saml M, slsmn, r 1232 25th.
Walker Sarah (wid Thos), r W Weber.
Walker Sarah V (wid Saml), b 2430 Lincoln av.
Walker Thos D, farmer, r W Weber.
Walker Wm, mach, b 2146 Lincoln av.
Walker Wm A, trav agt, r 3158 Porter av.
Walker Wm J, eng U P, r 2525 Lincoln av.
Wall Alice V, tchr Madison School, b 2255 Quincy av.
Wall Annie O (wid Chas), r e end 2d.
Wall Geo C, contr 2255 Quincy av, r same.
Wall Geo G, trav agt Pac Fruit Exp Co, b 2255 Quincy av.
Wall Irene D, student, b 2255 Quincy av.
Wall J Blaine, clk Pac Fruit Exp Co, b 2255 Quincy av.
Wall Robt W, b 367 32d.
Wall Zelda J, b 367 32d.
Wallace, see also Wallis.
Wallace Anna T, clk Paine & Hurst, b 2852 Lincoln av.
Wallace Chas S, clk Ogden Union Ry & D Co, b 2852 Lincoln av.
Wallace Dorothy, stenog, b 2160 Polk av.
Wallace Fannie (wid Harradon), r 2852 Lincoln av.
Wallace Irene R, stenog John Scowcroft & Sons Co, b 2852 Lincoln av.
Wallace Irving H, b 2852 Lincoln av.
Wallace Jonathan, emp Browning's Garage, b 573 27th.
Wallace Jos, clk Browning Bros Co, r 573 27th.
Wallace Jos B, r 1139 24th.
Wallace Josephine, student, b 573 27th.
Wallace Lee, eng Amal Sugar Co, r Wilson la.

OREGON SHORT LINE RAILROAD
SEE PAGE 3

VOLKER LUMBER CO.
WHOLESALE AND RETAIL DEALERS 237-245 24th ST. PHONE 612

B. H. GODDARD Fire, Life, Accident and Health, Plate Glass, Tornado, Burglary INSURANCE
429 Twenty-Fourth St. Telephone 500-W

WALLACE MISS LUCILE, China Decorator and Teacher, Orders Carefully Filled, Studio and Res 573½ 27th, Tel 954. (See adv at classified China Decorators).
Wallace Martha, student, b 573 27th.
Wallace Marvin S, died Apr 29 '12.
Wallace Olive, b 573 27th.
Wallace Perry, carp, r 2237 Endion av.
Wallace Rachel I (wid Chas F), b 2852 Lincoln av.
Wallace Robt L, eng, r Wilson la.
Wallace Scott, carp, r 2022 Ballantyne av.
Wallace Sophia M (wid Marvin S), r 2160 Polk av.
Wallberg, see Wahlberg.
Waller Fred, hlpr O S L, r 2113 Reeve av.
Waller Mrs Virginia, moved to Los Angeles, Cal.
Wallin, see also Wahlen.
Wallin Carl B, cigarmkr Columbia Club C Co, r 2782 Adams av.
Wallin John P, stoker U L & R Co, r rear 738 26th.
Wallis, see also Wallace.
Wallis Mrs Alice, rms 1967 Park av.
Wallis Arthur E, baker, r 3600 Jefferson av.
Wallis Geo V, clk, b 3600 Jefferson av.
Walsh, see also Welch.
Walsh News Co, J P Taylor mgr, 25th s e cor Lincoln av.
Walter Geo B, barber 181 25th, rms same.
Walters Albert N, swchmn O S L, r 117 Doxey av.
Walters Frank L, moved to Salt Lake City.
Walters Jos W, tmstr, r rear 2234 Wash av.
Walton Chas H, hlpr O S L, r Riverdale.
Wangsgard Bertha, student, b 7 N Wash av.
Wangsgard Edith, student, rms 2248 Jefferson av.
Wangsgard Estella, student, rms 2248 Jefferson av.
Wangsgard Fred C, hlpr O S L, b 240 Wash av.
Wangsgard Geo, clk Wilcox Gro Co, r 3034 Porter av.
Wangsgard Jos D, blksmith 240 Wash av, r same.
Wangsgard Josephine (wid Jacob), r rear 2773 Grant av.
Wangsgard Laura, student, b 240 Wash av.
Wangsgard Peter C, r 7 N Wash av.
Wangsgard Peter W, clk, r 455 29th.
Wangsgard Thos A, moved to Huntsville, U.
Wannamaker Jas E, boilermkr, rms 2646 Grant av.
Waples Harry P, agt, r 141 W 28th.
Wappler Chas L, mgr Nobby Suitorium, rms 223 25th.
Ward Albert G, farmer, r N Ogden.
Ward Albert R, clk P O, r 875 20th.
Ward Chas W, pres Ward Co, r 833 Wash av.
Ward Co, C W Ward pres, M I Ward v-pres and treas, bakers and confrs, 180 25th and 2341 Wash av.
Ward Edward S, clk, r 115 31st.
Ward Everett G, slsmn, r 2145 Adams av.
Ward Geo D, pipe ftr O S L, rms Glen Hotel.

J. P. O'NEILL CONSTRUCTION COMPANY
Dealers in Stone, Cement, Asphaltum 423 25th STREET TELEPHONE 621

R. W. ANDERSON
MERCHANT TAILORING, CLEANING AND REPAIRING
2458 Grant Ave. Tel. 265-W

N. O. OGDEN CO.
CLOTHING, SHOES AND FURNISHINGS
HOLEPROOF HOSIERY, GUARANTEED FOR SIX MONTHS

Ward Jas, r N Ogden.
Ward Jas H, farmer, r w s Wash av 1 n of city limits.
Ward Lorenzo, farmer, r N Ogden.
Ward Marie J, stenog Cragun Bros, r 365 28th.
Ward Mrs May I, v-pres and treas Ward Co, r 833 Wash av.
Ward Thos, brtndr Marion Hotel Buffet, r 115 31st.
Ward Vern J, car rpr, r 365 28th.
Ward Wm H, eng, r 3153 Wall av.
Wardlaw Geo B, detective Police Dept, r 362 28th.
Wardle Ezra, dairy, Slaterville, r same.
Wardleigh Alberta, emp S L V C Co, b Farr West.
Wardleigh Amy, emp S L V C Co, b Farr West.
Wardleigh Clarence, farmer, r Farr West.
Wardleigh Claude E, phys 2376 Wash av, r 2210 Quincy av.
Wardleigh Earl, student, b 2318 Madison av.
Wardleigh Foster E, cond O R T Co, r 1460 Wash av.
Wardleigh Harold H, capt Fire Dept, r 2059 Douglas av.
Wardleigh Henry C, r 2210 Quincy av.
Wardleigh Jas E, student, b 2318 Madison av.
Wardleigh Jas H, eng, r 2318 Madison av.
Wardleigh Oscar E, cond, r 1460 Wash av.
Wardleigh Otis R, cond O R T Co, r 2210 Quincy av.
Wardleigh Paul, student, b 2318 Madison av.
Wardleigh Pearl, student, b 2318 Madison av.
Wardleigh Ray E, student, b 2059 Douglas av.
Wardleigh R McLaren, emp Ogden P & P Co, r 3268 Wall av.
Wardleigh Wm, tmstr, r 2846 Adams av.
Wardman Danl, hrnsmkr, b 1927 Steele av.
Werdman Edith, student, b 1927 Steele av.
Wardman Walter, painter, r 1927 Steele av.
Ware Gilbert L, fireman S P, r 170 27th.
Ware Henry J, contr 800 Canyon rd, r same.
Ware Mabel O, emp Shupe-Williams C Co, b 800 Canyon rd.
Ware Wm B, fireman, r 2939 Wall av.
Waring Wm, r Plain City.
Warman, see Worman.
Warner Adella, student, b 110 W 30th.
Warner Agnes B (wid Heber G), rms 220 W 30th.
Warner Austin C, usher Oracle Theatre, b 2934 Childs av.
Warner Blanche, b 261 27th.
Warner Bruce B, painter, r 508 12th.
Warner Clyde, slsmn Fred M Nye Co, b 110 W 30th.
Warner C Sumner, bkpr Eccles Lbr Co, r 248 Patterson av.
Warner Frank, fruit grower 801 12th, r same.
Warner Frank C, swchmn O S L, r 3017 Adams av.
Warner Frank L, brkmn S P, r 560 23d.
Warner Geo L, clk, b 110 W 30th.
Warner Geo W, musician, r 2934 Childs av.
Warner Herman, emp Ogden P & P Co, r Marriott.
Warner Homer, student, b 820 23d.

WEBER LUMBER COMPANY
EVERYTHING FOR THE BUILDER
PHONE 470

CIRCULARS ADDRESSED WRITE
R. L. POLK & CO. SALT LAKE CITY
MAILING LISTS OF ALL KINDS

WE SELL ON EASY PAYMENT PLAN
BOYLE FURNITURE COMPANY
CARPETS, DRAPERIES, WALL PAPER, RANGES, GRANITEWARE

Warner Jacob, repr Summerill's S R House, r 2866 Madison av.
Warner Jane L (wid Heber), r 110 W 30th.
Warner Job, r 2374 Wash av.
Warner Jos, porter, b 2866 Madison av.
Warner J L, brkmn S P, r 261 27th.
Warner Lawrence, clk John Scowcroft & Sons Co, b 110 W 30th.
Warner Leslie J, farmer, r W 20th nr city limits.
Warner Minnie (wid Wm S), r 560 23d.
Warner Wm L, clk, r 110 W 30th.
Warren Alice C, b rear 239 22d.
Warren Alice M (wid Albert L), r N Ogden.
Warren Andrew F, driver, r 2046 Liberty av.
WARREN CHARLES E, Asst Pass and Frt Agt O S L R R, r 825 25th, Tel 420.
Warren Edith, student, b N Ogden.
Warren Floyd A, hlpr O S L, b N Ogden.
Warren Henry, farmer, r N Ogden.
Warren John A, mgr Salvation Army Hotel, r rear 239 22d.
Warren Landy, farmer, r N Ogden.
Warren Lillie, laund, b 2468 Grant av.
Warren Lorenzo, lab, r 146 W 22d.
Warren Mabel, student, b N Ogden
Warren Mary S (wid Elihu), r N Ogden.
Warren May, student, b N Ogden.
Warren Nathaniel, farmer, r N Ogden.
Warren School, Warren.
Warren Ward Meeting House (L D S), Warren.
Warren Wm, farmer, r View.
Warwick Thos, r rear 2245 Jefferson av.
Wasatch, see also Wahsatch.
Wasatch Driving Park, n s of 17th bet Lincoln and Wall avs.
Wasatch Ice Co, Geo A Horn mgr, 2562 Wash av, yds 32d and Taylor av.
Wasatch Orchard Co, W J Parker pres, R E Hoag sec, 24th ¼ mi w of city limits.
Washburn Emeline J, b Wilson la.
Washburn Wallace, r Wilson la.
Washburn Wilbur, gdnr, b Wilson Wd.
Washburn Wilbur W, hlpr O S L, r Wilson Wd.
WASHINGTON MARKET, A M Miller Propr, Full Line of Meats, Fish, Poultry and Game, 2458 Washington av, Tel 272. (See p 418).
Washington School, 3279 Wash av.
Wasseur Jos, pdlr, r 1073 21st.
Wassink Wm, tailor Peter Anderson T Co, r 3315 Woodland av.
Watanabe Anguro, lab, r 3121 Grant av.
Watanabe Harry, hseboy Utah School D and B.
Waterfall Clarence, b W Weber.
Waterfall Clarence F, clk T B Evans & Co, r W Weber.
Waterfall Jas, shoemkr 420 24th, r W Weber.

Closely connected with Tanners and Pullers both East and West
Telephone 781-W
O. M. RUNYAN
Dealer in HIDES, PELTS, TALLOW, BEESWAX AND FURS
Always in the market at top market prices. Reference: Com'l Nat. Bank, Ogden, Utah
2263-69 Wall Avenue

Thomas C. Foley Co., Ltd.
2410 WASHINGTON AVENUE
Phone 303
WINES AND LIQUORS
at Wholesale and Retail. Distributors for Becker's and Eastern Beers. Free City Delivery. Family Trade Solicited

THE TROY WAY IS THE RIGHT WAY
S. H. Hendershot, Mgr. TROY LAUNDRY 2538-40 Wall Ave.

FRED M. NYE CO.
THE CLOTHIERS
2413 WASHINGTON AVE.
DUNLAP HATS

Washington Market
A. M. MILLER, Propr.
Wholesale and Retail Dealers in
FRESH and CURED
MEATS
Market and Office 2458 Wash. Ave.
Phones 271 and 272

Waterfall Jane, b W Weber.
Waterfall Roland, b W Weber.
Waters Jos, waiter, rms 2534 Wall av.
Watkins Chas, b 2734 Williams av.
Watkins Edward J, opr W U Tel Co, r 740 12th.
Watkins Eliz M, died Sep 24 '12.
Watkins Franklin R, grocer 215 25th, r 238 29th.
Watkins Franklin R jr, clk F R Watkins, b 238 29th.
Watkins Geo F, brkmn S P, r 159 Poplar av.
Watkins Gertrude M (wid Edward), r 2632 Jefferson av.
Watkins Harold C, chemist Ogden Whol Drug Co, rms 528 24th.
Watkins Harry W, clk R M S, rms Arlington Hotel.
Watkins Horace E, student, b 238 29th.
Watkins H Lawrence, clk O S L, b rear 239 27th.
Watkins Jane (wid Richd), r 1029 22d.
Watkins Jesse, carp, b 2734 Williams av.
Watkins Jos H, trucker O S L, r rear 239 27th.
Watkins J Frank, student, b rear 239 27th.
Watkins J Hyrum, clk, b rear 239 27th.
Watkins Mabel, b rear 239 27th.
Watkins M Eliz, clk, b rear 239 27th.
Watkins Mrs Nina, clk John Smalley, r 159 Poplar av.
Watkins Mrs Ruth, r 2734 Williams av.
Watlington Abraham L, clk, rms Arlington Hotel.
Watson Anna F, student, b 2339 Lincoln av.
Watson Arlo, comp A L Scoville Press, b 548 17th.
WATSON ARTHUR W, Dentist, 2461 Washington av. Hours 9 a m to 5 p m, Tel 985-J, r 2561 Madison av, Tel 513-M.
Watson Carl S, clk Fred J Kiesel Co, r 2646 Barlow av.
Watson Claude B, plmbr Halverson Bros, b 2646 Barlow av.
Watson C Lawrence, clk Buchmiller & Flowers, b 3156 Wash av.
Watson David C, agt, r 629 Canyon rd.
Watson D Vernon, student, b 3156 Wash av.

Best Line to California
SALT LAKE ROUTE

BUCHMILLER & FLOWERS
STRATFORD CLOTHES
Clothiers and Furnishers 2461 Washington Ave.

WATSON-FLYGARE HARDWARE CO, John Watson Pres, Christian Flygare Mgr, Hardware, Silverware, Brushes, etc, 2415 Washington av, Tel 90.
Watson Frank H, barber Louis Pekulas, r 2867 Pacific av.
Watson Frank R, moved to Portland, Ore.
Watson Geo R, paperhngr, r 365 28th.
Watson Gertrude L, tchr, b 2339 Lincoln av.
Watson Henry D, pipe ftr O S L, r 420 30th.
Watson Jennie L (wid Thos S), r 528 30th.
WATSON JOHN, Pres and Treas Watson-Tanner Clo Co and Watson-Flygare Hdw Co, V-Pres First Nat Bank and Eccles Lumber Co, r 2556 Madison av, Tel 369.
Watson John D, bkpr, r 3156 Wash av.
Watson John R, clk Watson-Tanner Clo Co, r 2648 Barlow av.
Watson Jos W, switchtndr, r 237 Patterson av.
Watson Leila M, b 2339 Lincoln av.
Watson Louis L, b 2339 Lincoln av.
Watson Lucy, laund, b 2867 Pacific av.
Watson Malcolm, student, b 2556 Madison av.
Watson Mary A (wid Frank H), r 2867 Pacific av.
Watson Myron C, botlr Becker B & M Co, r 1535 Wash av.
Watson M L, mach, rms 336 24th.
Watson Nettie, student, b 2556 Madison av.
Watson Richd, fireman Marion Hotel.
Watson Rufus, tmstr Ogden Sewer P & C Co, r 2847 Pacific av.
Watson Sidney M, messr First Nat Bank, b 2556 Madison av.
Watson Mrs Susie, b rear 263 26th.
WATSON-TANNER CLOTHING CO, John Watson Pres and Treas, N A Tanner V-Pres and Mgr, C P Carlson Sec, Clothing, Furnishings, Hats, Shoes, Trunks and Valises, 372-376 24th, Tel 160.
Watson Thos H, lab, r 1535 Wash av.
Watson Wm D, carp, r 540 16th.
Watson Wm G, r 2339 Lincoln av.
Watson Wm H, printer A T Hestmark, b 2867 Pacific av.
Watt Jos C, moved to Salt Lake City.
Watterson Wm, moved to Logan, U.
Wattis Earl, formn Utah Constn Co, b 664 28th.
Wattis Edmund O, director Utah Constn Co, r 664 28th.
Wattis Edna, student, b 664 28th.
Wattis Ethel M, student, b 664 28th.
Wattis Mary J, student, b 2649 Jefferson av.
Wattis Mattie C, student, b 664 28th.
Wattis Ruth V, student, b 664 28th.
Wattis Warren L, gen supt Utah Constn Co, r 2881 Wash av.
WATTIS WM H, Pres and Gen Mgr Utah Construction Co, r 2649 Jefferson av, Tel 1019.
Watts Geo A, insp, r 2540 Lincoln av.
Watts John, r 2268 Jefferson av.
Watts Linford, shoer Central Carr Wks, r 482 22d.
Watts Mary J (wid Wm), smstrs O S L, r 1824 Wash av.

Charles Peterson SIGNS--ALL KINDS
Metal, Electric, Window Lettering, Theatrical Scenery
20 RICHARDS ST. Tel. Was. 1508 SALT LAKE CITY

"You Don't Know Beans" Till You've Tasted Pierce's
Office and Factory 29th Street and Pacific Ave. Telephone 995

Salt Lake Cabinet & Fixture Co.
Shelving, Counters, Church Furniture and Refrigerators
K. J. Fetzer 27 Richards Street Tel. Was. 3210 Salt Lake City

Watts Nellie M, opr, b 1824 Wash av.
Watts Wm, b 2540 Lincoln av.
Watts Wm W, clk, r 565 17th.
Way John A, bkpr A L Brewer D S Co, r 548 17th.
Way Vincent A, wshr D & R G, r 548 17th.
Wayment Albert B, farmer, r Warren.
Wayment Alma, farmer, r Plain City.
Wayment Benj, farmer, r Slaterville.
Wayment Castina (wid Saml), r 2128 Jefferson av.
Wayment Chas H, farmer, b Warren.
Wayment Chester T, farmer, b Warren.
Wayment Cornelius, farmer, r Warren.
Wayment Ezra, farmer, r Warren.
Wayment Geo W, hlpr O S L, r 1036 22d.
Wayment Horace W, missionary, b Warren.
Wayment John B, farmer, r Warren.
Wayment Jos, farmer, r Warren.
Wayment Jos W, farmer, b Warren.
Wayment Lawrence, farmer, b Warren.
Wayment Leonard J, farmer, r Warren.
Wayment Myrtle I, student, b Warren.
Wayment Pearl, clk, b 2128 Jefferson av.
Wayment Rodney, farmer, b Warren.
Wayment Theodore, farmer, b Warren.
Wayment Walter H, farmer, r Warren.
Wayment Wm T, farmer, r Warren.
Wayne Danl W, lab, rms 420 25th.
Weable Ora, solr Prudential Ins Co, r 2104 Jefferson av.
Weakley Pearl, student, b 136 Shorten av.
Weakley Wm W, brtndr Weber Club, r 136 Shorten av.
WEATHERBY ALBERT E, Pres Weatherby Dressed Meat Co, r 653 25th, Tel 1238.
WEATHERBY DRESSED MEAT CO, A E Weatherby Pres, B G Blackman V-Pres, John Moffatt Sec and Treas, Wholesale Meats and Packers, 420 25th, Tel 984.
Weatherby Gertrude F, student, b 653 25th.
Weatherby Ruth A, student, b 653 25th.
Weatherston Geo F, farmer, r Plain City.
Weatherston Chas, farmer, r Plain City.
Weatherston Elva, farmer, b Plain City.
Weatherston Geo F, farmer, r Plain City.
Weaver Calvin, driver, r 284 34th.
Weaver Chas V, farmer, r Riverdale rd nr 38th.
Weaver Ellsworth J, carp, r rear 2259 Monroe av.
Weaver Frank, r 3554 Adams av.
Weaver Geo, r 3306 Wash av.
Weaver Joan M, clk Shupe-Williams C Co, b 2155 Wall av.
Weaver Neta N, student, b 3306 Wash av.
Weaver Orson R, driver Williams Bros, r 459 34th.
Weaver Priscilla E (wid Jeremiah), r 2155 Wall av.

P. A. ISAKSON & CO.
Contractors and Builders
Buildings Furnished Complete
ESTIMATES FURNISHED
Rear 247-251 22nd St. Phone 1808-J

JOGALONG TRANSFER CO.
Moving Vans, Storage and Furniture Packing
328½ TWENTY-FIFTH STREET TELEPHONE 283

THOS. S. FEENEY DINING ROOM FOR LADIES BARLOW B. WILSON
FALSTAFF CAFE
2425 WASHINGTON AVE. "A Little Better than Good Enough" OGDEN, UTAH

Weaver Rose, b Riverdale rd nr 38th.
Weaver Roswell R, brkmn, b 3554 Adams av.
Weaver Theo H, driver Hess B & B Co, r 3293 Ogden av.
Weaver Walter W, b 2155 Wall av.
Weaver Wm, grocer, 3284 Wash av, r 3306 same.
Weaver Wm D, insp S P, r 2825 Lincoln av.
Webb Albert, emp Leek Brick Co, r 1822 Grant av.
WEBB DR A J, Veterinarian, Graduate of Ohio State University, 2219 Washington av, rms 258 22d. (See adv).

DR. A. J. WEBB
Veterinary Graduate of Ohio State University
Diseases and ailments of all animals treated. Day or night calls promptly answered
At J. F. Everett & Co.'s Livery 2219 Washington Avenue

Webb Brigham J, tmstr, r 3288 Ogden av.
Webb Chas M, farmer, r 2639 Jefferson av.
Webb Edgar, tmstr Leek Brick Co, r 1823 Wash av.
Webb Mrs Eliz, r rear 528 24th.
Webb John W, lab, r 207 31st.
Webb Laura C (wid Gilbert), r 2604 Adams av.
Webb May, emp Columbia Club C Co, b 1823 Wash av.
Webb Rowland E, brkmn, b Reed Hotel.
Webb Thos D, oiler O S L, r 155 28th.
Webb Walter G, trav agt Ogden Furn & C Co, r 2241 Adams av.
Webber Chas, cond, rms 427 24th.
Webber Earl M, cond S P, r 2967 Grant av.
Weber Academy, W W Henderson prin, 2445 Jefferson av.
Weber Academy Band and Orchestra, 2445 Jefferson av.
WEBER CLUB, Dr H M Rowe Pres, F M Driggs V-Pres, A V Mc- Intosh Treas, I L Reynolds Sec and Mgr, 2442 Grant av, Tel 11.
WEBER LUMBER CO, W H Eccles Pres, John Pingree V-Pres, R E Boyd Sec Treas and Mgr, 2424 Wall av and 125-137 24th, Tel 470. (See left side lines and p 422).
Weber Stake (L D S), 3 Utah Nat Bank Bldg.
Weber Stake Relief Society Hall, 2150 Grant av.
Weber Wm M, ins agt, 2461 Quincy av, r same.
Webster Ethel, clk W H Wright & Sons Co, b 548 26th.
Webster Lottie, folder O S L, b 548 26th.
Wecker Earl F, student, b E J Wecker.
Wecker Ernest J, painter, r 2 blks s of Marriott School.
Wecker Fred F, fireman, r 520 W 24th.
Wedell-Kiesel Block, 2468 Wash av.
WEDELL WALTER B, Real Estate, Loans, Rentals, etc, 2468 Washington av, r same, Tel 667-W.
Wedge Geo, mach Utah Constn Co, r 124 23d.
Wehrend Mrs Doris, b 1460 Cahoon av.

DENVER & RIO GRANDE RAILROAD
SCENIC LINE OF THE WORLD

THE ECCLES LUMBER CO.
156 to 164 24th ST.
WHOLESALE AND RETAIL
LUMBER, DOORS, SASH AND
ALL KINDS OF BUILDING MATERIAL AND MILLWORK

DEE PRINTING COMPANY
Where You Always Find the Best in Printing
2562½ Washington Ave. - - Tel. 224-J

WEBER LUMBER COMPANY
Telephone 470
EVERYTHING FOR THE BUILDER
Wall Avenue and 24th

Wehrend Olga, music tchr, 1460 Cahoon av, r same.
Weiderbaugh Chas, farmer, r e end 2d.
Weir Edwin A, clk M S T & T Co, b 582 25th.
Weir John A, jan Carnegie Free Library, rms base same.
Weir Wm, painter, r 373 2d.
Weisberg Hyman, clk Leader Clo Co, r 2614 Lincoln av.
Weisgerber Frank, mach, rms 204 23d.
Welch, see also Walsh.
Welch Chas R, farmer, b 3233 Pacific av.
Welch Eliz (wid Chas), r 2621 Lincoln av.
Welch E Blanche, student, b 3233 Pacific av.
Welch Geo, farmer, r W Weber.
Welch Geo jr, farmer, r W Weber.
Welch Geo E, bottler, r 2633 Lincoln av.
Welch Geo S, mgr, r 347 27th.
Welch Jas, eng O S L, r 3233 Pacific av.
Welch Jos, gdnr, r 1056 Sullivan av.
Welch Jos T, farmer, r 2917 Wall av.
Welch Jos W, agt, r 3003 Grant av.
Welch Saml, r 958 Capitol av.
Welch Veda, student, b 3233 Pacific av.
Welch Walter J, swchmn, b 3233 Pacific av.
Weller Jesse H, r Marriott.
Weller Willard H, washer, b J H Weller.
WELLS, FARGO & CO EXPRESS, H R Hislop Agt, 2556 Washington av, Tel 116, and Union Depot, Tel 161.
Wells Homer, chef, rms 217 25th.
Wells Jos, slsmn, b 2015 Adams av.
Wells Josephine (wid Wm T), rms 214 23d.
Wells Ransom A, r 353 22d.
Wells Robt M, mach, r 2968 Grant av.
Wells Rose (wid John), r 3343 Wash av.
Welsh, see Walsh and Welch.
Welshans Grace B, stenog, b 3596 Adams av.
Welshans Jos L, stmftr, r 3596 Adams av.
Wendell Edith, emp S L V C Co, r Farr West.

OREGON SHORT LINE RAILROAD
SEE PAGE 3

CHEESMAN AUTOMOBILE CO.
Agents for Paige, Chalmers, Locomobile Automobiles and Federal Trucks. Garage, Repairs, Supplies and Storage
Telephone 406. 2566 Washington Ave., Ogden, and Salt Lake City

Wender Chas, lab, rms 257 25th.
Wenger Grant, porter H G White, rms 155 25th.
Wenino Chas A, tuner Glen Bros Piano Co, r 974 21st.
Wertz Catherine, girls matron Industrial School.
Wertz Levi E (Wertz & Hansen), r 2305 Wash av.
Wertz & Hansen (L E Wertz, G A Hansen), saloon, 2307 Wash av.
WESSLER CIGAR CO (Henry Wessler), Wholesale Dealers and Manufacturers of Cigars—Smoke Wessler's Best, 339 23d, Tel 1722.
Wessler Frank E, cigarmkr Wessler Cigar Co, b 3050 Wash av.
Wessler Geo C, cigarmkr Wessler Cigar Co, r 3050 Wash av.
Wessler Henry (Wessler Cigar Co), r 339 23d.
Wessler Jos E, cigarmkr Wessler Cigar Co, r 2790 Wash av.
Wessler Louis C, cigarmkr Wessler Cigar Co, r 2790 Wash av.
Wessler Mrs Martha L, r 339 23d.
Wessler Walter W, cigarmkr Wessler Cigar Co, b 339 23d.
West Ada, clk Last & Thomas, b 2217 Grant av.
West Albert G, baker, b 121 W 26th.
West Alonzo, student, b 2217 Grant av.
West Arthur V, farmer, b 121 W 26th.
West Beverly A, grocer, 502 27th, r same.
West Byron E, clk Union Depot Hotel.
West Chas, student, b 2157 Madison av.
West Chauncey R, appr, b 2925 Adams av.
West David, moved to Garfield, U.
West Elliott, clk R M S, rms Arlington Hotel.
West Ernest, farmer, r Farr West.
West Ernest E, farmer, r Farr West.
West Eveline E (wid Perry C), r 528 24th.
West F Earl, slsmn John Scowcroft & Sons Co, r 328 32d.
West Geo F, r 121 W 26th.
West Geo W, painter, b 475 34th.
West Mrs Hattie E, stenog D & R G, r 1214 24th.
West Henry A, grocer, 2972 Wash av, r same.
West Jas A, civ eng, b 2972 Wash av.
West John C, hlpr O S L, r 2157 Madison av.
West Jos A, civ eng, r 982 24th.
West Jos F, lab, b 121 W 26th.
West Jubila E, brkmn S P, r 217 22d.
West Mrs Julia E, hsekpr Union Depot Hotel.
West Leslie C, clk J S Lewis & Co, r 319 26th.
West Lewis B, surveyor, r 241 Patterson av.
West Loney, student, b 2217 Grant av.
West Louis, driver, rms 362 24th.
West Loyal, appr A L Scoville Press, b 2157 Madison av.
West Mae, drsmkr, 303 28th, r same.
West Margaret M (wid Chas C), r 2965 Ogden av.
West Marie, clk Last & Thomas, b 2965 Ogden av.
West Mary A (wid Fred G), b 210 30th.
West Maude, emp, b 2965 Ogden av.

DR. V. S. RAYMOND, NATUROPATHY
Turkish Baths, Massage, Electric Light, Steam and Sweat Baths. Scientific Breathing and Fasting Cure given at my
NATURE CURE SANITARIUM 366 32ND ST., TEL. 2345

ORE ENVELOPES, PAPER AND TWINE
CARPENTER PAPER CO. SALT LAKE CITY

THE WESTERN FOUNDRY & MACHINE CO.
ENGINEERS, FOUNDERS AND MACHINISTS
EVERYTHING IN FOUNDRY, MACHINE, BOILER AND STRUCTURAL STEEL WORK
TELEPHONE 647 2257 LINCOLN AVE. OGDEN, UTAH

West Milton J, mining, r 2925 Adams av.
West Neta, student, b 1964 Jackson av.
West Ogden School, 25th s w cor E av.
West Polly M (wid Fred), b 240 30th.
West Raymond, emp S L V C Co, r 523 Cook.
West Reta, b 2217 Grant av.
West Rollis G, appr O S L, b 121 W 26th.
West Sadie E (wid Wm H), r 2217 Grant av.
West Stella E, maid Union Depot Hotel, rms 121 W 26th.
West Walter, emp Ogden Furn & C Co, r 1964 Jackson av.
West Warren School, Warren.
West Weber Amusement Hall, W Weber.
West Weber Canning Co, A L Brewer mgr, 334 24th.
West Weber Meeting House, W Weber.
West Weber School, W Weber.
West Wilford B, emp Shupe-Williams C Co, b 121 W 26th.
West Wm H, painter, 475 34th, r same.
Westbroek Herman J, tmstr Utah School D & B, r 2044 Ballantyne av.
WESTCHESTER FIRE INS CO (of New York City), C D Ives Agt, 380 25th.
WESTCHESTER FIRE INS CO (of New York), Kelly & Herrick Agts, 2500 Washington av.
Westcott Wm C, slsmn Ogden Com Co, r 517 22d.
Westen, see also Weston.
Westen John N, r 3d n e cor Monroe av.
Westergard Hans C, farmer, r Farr West.
Westergard Jas C, r 1950 Jackson av.
Westergard John H, eng O S L, r 257 22d.
Westerlund Edith, maid Dee Hosp.
WESTERN AGENCY CO (Irving C Emmett, Geo J Wolfe), Real Estate, Investments, etc, 2562 Washington av, Tel 664.
WESTERN BOTTLING CO, J P Bush Mgr, Mfrs of Fancy Soda Water, Ginger Ale and Carbonated Waters, 2327 Grant av, Tel 787. (See adv).
WESTERN BROKERAGE CO, R T Hume Mgr, Real Estate and Short Time Loans, 336 25th, Tel 534.
WESTERN FOUNDRY & MACHINE CO THE, John Pingree Pres, R B Porter V-Pres, Geo S Barker Sec and Treas, J J Malone Mgr, Everything in Foundry, Machine, Boiler and Structural Steel Work, Office and Works 2257 Lincoln av, Tel 647. (See left top lines and p 426).
Western Heating & Ventilating Co, C H Say mgr, 2448 Wash av.
Western Loan & Savings Co, E F Bratz local treas, 410 25th.
WESTERN PACIFIC RY, Frank Fouts Frt and Pass Agt, 2504 Washington av.
Western Railway Weighing Assn & Insp Bureau, U P, O S L and S P freight depots.
Western States Life Ins Co, J W Reeve agt, 516 First Nat Bank Bldg.

NYLANDER BROS., TAILORS,
Tailor-Made Suits to Your Measure
368 24TH ST. UPSTAIRS TEL. 342-J
Ladies' and Gents' Clothing Cleaned, Pressed and Repaired. Remodeling. Exclusive Styles in Suits. $15 to $50

CIRCULARS ADDRESSED WRITE R. L. POLK & CO. SALT LAKE CITY MAILING LISTS OF ALL KINDS

THE STORE OF FURNITURE SATISFACTION
BOYLE FURNITURE COMPANY
FURNITURE, CARPETS, DRAPERIES, WALL PAPER, RANGES

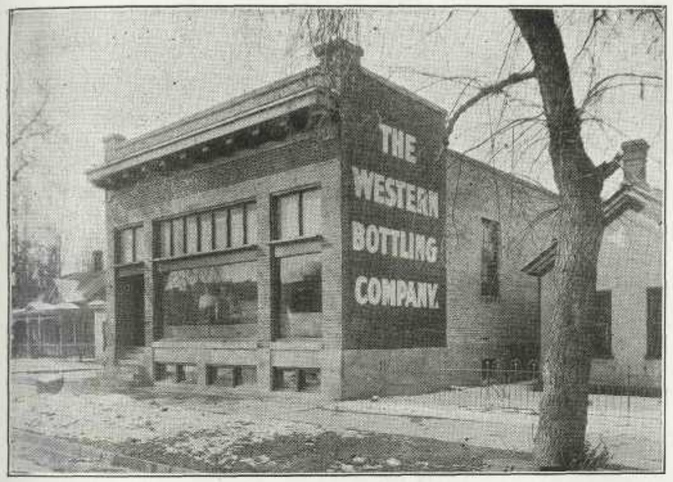

Manufacturers of and Dealers in HIGH GRADE SODA WATERS, CIDERS, EXTRACTS AND FOUNTAIN SUPPLIES J. P. Bush, V.-Pres. and Mgr. Exclusive Agents for the FAMOUS IDLEWOOD MINERAL WATER
THE WESTERN BOTTLING CO.
Manufacturers of Famous GINGER ALE Capital, $50,000. OGDEN and FARMINGTON, UTAH

WESTERN UNION TELEGRAPH & CABLE CO, W J Dermody Mgr, 2406 Washington av, Tel 156, and Union Depot.
Westlake Mrs Edna W, r 582 25th.
Westmoreland Ernest L, mach, r 2259 Adams av.
Weston, see also Westen.
Weston Annie A, b 2707 Quincy av.
Weston Mary (wid Simon), r 2707 Quincy av.
Weston Ruth, clk Geo Kern, rms 427 25th.
Weston Mrs Sadie E, rms 427 25th.
Wetherbee, see Weatherby.
Wetherell Sophie E, tchr Pingree School, b 1186 24th.
Weysenfelt Garaldine (wid Abram), r 2748 Volker av.
Whalen, see also Whelan.
Whalen Loretta J, b 2532 Jefferson av.
Whalen Thos A, r 2532 Jefferson av.

JOHN J. McKINNON CARRIAGE AND AUTOMOBILE PAINTER
SATISFACTION IN McKINNON'S PAINTED CARS AND CARRIAGES
Rates Reasonable 2202 Washington Av.

EMPIRE CONCRETE CEMENT BLOCKS & CONSTRUCTION CO.
OFFICE 2353 MONROE AVENUE TELEPHONE 410-W
EVERYTHING IN THE CONSTRUCTION OF CEMENT AND CONCRETE WORK.

CLARA BERGES PRIVATE HOSPITAL
Fully Equipped with the Latest Appliances. Trained Nurses in Attendance.
2106 WASHINGTON AVENUE TELEPHONE 253

It Beats the World How **KITCHEN KLEANSER** GETS THE —DIRT—
W. F. RUSSELL, Pres. and Mgr. Office and Factory 19th and Pacific Ave.

THE WESTERN FOUNDRY & MACHINE CO.

ENGINEERS, FOUNDERS AND MACHINISTS

Manufacturers of and Dealers in

Mining, Milling and General Machinery. Engines, Boilers, Pumps, Packing, Shafting, Pulleys, Hangers, Iron Pipe and Fittings. Brass and Iron Valves, Steam Goods, General Mill Supplies, Iron and Brass Castings, Machine, Boiler and Sheet Iron Work, Structural Iron Work, Pattern Making and Machine Blacksmithing, Architectural Iron Work.

Special and Prompt Attention given to all Kinds of
REPAIR WORK

Skilled Mechanics Furnished and Sent Anywhere Phone 647
2257 Lincoln Ave. **Ogden, Utah**

WHALEN WALTER E, Physician and Surgeon, 55-56 Lewis Blk, Tel 14, r 2532 Jefferson av, Tel 444.
Wharton Alma I, plmbr John Smeding, r 1943 Steele av.
Wharton Hyrum, blpr John Smeding, b 1943 Steele av.
Wheat Chas O jr, emp Corey Garage, rms Orpheum Hotel.
Wheat Ernest A, waiter Kennedy C H Co, b 360 25th.
Wheat Geo D, clk O S L, r 2916 Grant av.
Wheatley Luther R, r 2634 Grant av.
Wheaton E A, brkmn U P, r 145 W Patterson av.
Wheeler Alonzo, student, b Plain City.
Wheeler Alta, tchr, b Wm Wheeler jr.
Wheeler Andrew, farmer, b Wm Wheeler jr.
Wheeler Arthur, died June 25, '12.
WHEELER BAKERY (F J Wheeler),Quality Goods, Fine Bakery Goods and Light Lunches, 2457 Grant av, Tel 2040-R.
Wheeler Bleecker L, emp U S Forest Service, r 644 27th.
Wheeler Claude, stenog, r 100 2d.
Wheeler Earl R, driver, b 100 2d.
Wheeler Fred, farmer, r Plain City.
Wheeler Fred J (Wheeler Bakery), r 2457 Grant av.
Wheeler Fred M, farmer, r Plain City.
Wheeler Glen, emp S L V C Co, r Plain City.
Wheeler Jas, lab, b Harrisville.
Wheeler Jas M, farmer, r Slaterville.

Best Line to California
SALT LAKE ROUTE

OGDEN STEAM LAUNDRY CO.
LAUNDERERS AND DRY CLEANERS
437 TWENTY-FIFTH STREET PHONE 174

Wheeler John, prin Plain City School, r Slaterville.
Wheeler John A, emp U S Forest Service, r 1035 22d.
Wheeler John W, expmn, r 100 2d
Wheeler Lottie, smstrs, b 615 7th.
Wheeler Russell, student, b Slaterville.
Wheeler Sarah E (wid John), r 615 7th.
Wheeler Udney E, clk R M S, b 408 26th.
Wheeler Wm, farmer, r Slaterville.
Wheeler Wm jr, farmer, r Slaterville.
Wheelwright Alex, emp Ogden P & P Co, b 2376 Monroe av.
Wheelwright Arthur J, lab, r 2019 Monroe av.
Wheelwright Bertha, student, b 2532 Quincy av.
Wheelwright Chas, clk, b 930 24th.
Wheelwright Clarence, clk C F Grout, b 2376 Monroe av.
WHEELWRIGHT CONSTRUCTION CO, G M Wheelwright Pres, John Wheelwright V-Pres, D R Wheelwright Sec and Treas, Solomon Wheelwright Mgr, Railroad Contractors, 2476 Washington av, Tel 147. (See right side lines).
WHEELWRIGHT DAVID R, Sec and Treas Wheelwright Construction Co, r 827 26th, Tel 2372-M.
Wheelwright Mrs Eliz, r 2376 Monroe av.
Wheelwright Eva, b 2338 Monroe av.
Wheelwright Garnetta, student, b 2338 Monroe av.
WHEELWRIGHT GEO M, Pres Wheelwright Construction Co, r 2338 Monroe av, Tel 473-J.
WHEELWRIGHT HYRUM B, Sec and Treas Wheelwright Lumber Co, r 2532 Quincy av, Tel 2220-R.
Wheelwright Jas L, cement wkr, r 2562 Quincy av.
WHEELWRIGHT JOHN, V-Pres Wheelwright Construction Co, r 930 24th, Tel 1392-R.
Wheelwright John H, emp Ogden Furn & C Co, r 2435 Quincy av.
Wheelwright Jos F, contr, 750 26th, r same.
Wheelwright Jos W, expmn, 2410 A av, r same.
Wheelwright Matthew H, real est, 2320 Quincy av, r same.
Wheelwright LeRoy, slsmn, b 750 26th.
Wheelwright Lester M, cement wkr, b 750 26th.
WHEELWRIGHT LUMBER CO, T B Wheelwright Pres and Mgr, Solomon Wheelwright V-Pres, H B Wheelwright Sec and Treas, 2476 Washington av, Tel 147. (See right side lines).
Wheelwright Matthew B, plmbr, b 878 25th.
Wheelwright Nellie, b 750 26th.
Wheelwright Nora, b 930 24th.
Wheelwright Rex, tmstr, b 930 24th.
Wheelwright Selena, student, b 2376 Monroe av.
WHEELWRIGHT SOLOMON, Mgr Wheelwright Construction Co, V-Pres Wheelwright Lumber Co, r 878 25th, Tel 1414-J.
WHEELWRIGHT THOMAS B, Pres and Mgr Wheelwright Lumber Co, r 2532 Quincy av, Tel 2220-R.
Wheelwright Thos G, contr, 750 26th, b same.
Wheelwright Vernal, student, b 2320 Quincy av.

Lambert Paper Co. Paper For This Book Furnished By This Company
Wall Av. & 24th St. The Paper House Phone 151 Oldest and Most Reliable Paper House in the State

LUMBER
YARD: CORNER 25TH STREET AND QUINCY AVENUE.
Wheelwright Lumber Co.
Office: 2476 Washington Avenue Phone 147

J. M. FORRISTALL 415 24th St. Telephone 425
Real Estate, Loans, Rentals and Collections

Wheelwright Lumber Company
Lumber, Lath, Shingles, Cement
Doors, Sash, Etc.
Office: 2476 Washington Ave. Phone 147 OGDEN, UTAH Yard: Cor. Capitol and Quincy Avenues. Phone 819-W

Wheelwright Wilford, student, b 2532 Quincy av.
Wheelwright Wm R, contr, r 2538 Quincy av.
Wheelwright Yulitea, b 750 26th.
Whelan, see also Whalen.
Whelan Wm L, tuner, r 2976 Wash av.
WHERRY STYLES W, D D S, Dentist, 22-23 Lewis Blk, Tel 266, Hours 9 to 12 a m, 1:30 to 5 p m, r 2609 Madison av, Tel 818.
Whetstone Henry, real est, 1832 Wash av, r same.
Whetstone Roy H, b 1832 Wash av
Whipple Delbert S, clk J W Clark, b 329½ 24th.
Whipple Mary J (The Vienna), r 329½ 24th.
Whitaker, see also Whittaker.
Whitaker Albert L, r 874 23d.
Whitaker Bernice, student, b 874 23d.
Whitaker Florence, student, b 874 23d.
Whitaker Inez, student, b 874 23d.
Whitaker Jonas, student, b 874 23d.
Whitaker Jos L, plugman Fire Sta No 2, r rear 858 23d.
Whitaker Saml F, music tchr, rear 2247 Monroe av, r same.
WHITAKER SAMUEL T, Local Mgr Utah Light & Ry Co, 2472 Washington av, r 874 23d, Tel 1218.
WHITCOMBE FRANK H, Sec and Mgr Retail Merchants Assn, 57-58 Lewis Blk, r 2625 Washington av, Tel 2118-W.
White Albert, emp City Lunch Room, rms Central Hotel.
White Albert L, r 2645 Lincoln av.
White Albert R, signalman O S L, r 131 James ct.
White Alice E (wid Thos), r 3071 Porter av.
White Almon M, r 171 Patterson av.
White Andrew E, cook J A Stimson, rms 371 22d.
White Annie, rms 867 26th.
White Arch R, driver, r rear 1834 Wash av.
White Bernard, died Mar 8, '12.
White B Block, 334 24th.
WHITE CHARLES W, Sec Ogden Union Ry & Depot Co, Auditor O S L Dining Car and Hotel Service, Commissary Bldg, r 2980 Grant av, Tel 2003-R.
White Clayburn J, tmstr James Coal & I Co, r 6 Wilson la.

J. F. EVERETT & CO. Proprs. Ogden Livery, Feed and Sale Stables. Funeral, Party and Wedding Calls. Up-to-date Rigs
2219 Washington Avenue Telephone 876

KELLY & HERRICK Fire and Accident Insurance Real Estate and Loans
2500 WASHINGTON AVENUE TELEPHONE 76

OGDEN PORTLAND CEMENT FOR GOOD CONCRETE

White Cyrus, tmstr James Coal & I Co, rms 8 Wilson la.
WHITE D N, D D S, Dentist, 2465 Washington av, Tel 41-J, Office Hours 9 to 12:30 a m, 1:30 to 5 p m, r 2359 Quincy av, Tel 1131-W.
White Eliz R (wid Heber), b 2539 Jefferson av.
White Eliza (wid Geo L), r Plain City.
White Ethel M, opr M S T & T Co, b 2617 Wall av.
White Francis I, emp Shupe-Williams C Co, b 2617 Wall av.
White Geo A, grocer and justice, Farr West, r same.
White Geo L, died Sept 2, '12.
White Geo W, contr, 908 28th, r same.
White Glenn S, student, b 725 23d.
White Harry J, slsmn T C Foley, b 2015 Adams av.
White Hazel, b 3228 Grant av.
White Heber G, instr Industrial School.
White Hyrum G, barber base Reed Hotel, r 765 27th.
White Jas, mason, r 559 12th.
White Jas H, clnr, b 3228 Grant av.
White Jas M, mgr Utah Fruit Exch, r 713 26th.
White Jas O, student, b 713 26th.
White Jas T, fireman, r 2139 Jefferson av.
White Jay E, swchmn O S L, r 2782 Park av.
White Joel C, boilermkr S P, r 239 23d.
White Joel W, farmer, r Warren.
White Jos, carp O S L, rms 867 26th.
White Jos C, violinist, r 2644 Jackson av.
White Jos H, plstr, r 2539 Jefferson av.
White Jos N, lab, r 464 34th.
White J Harry, opr W U Tel Co, r 967 22d.
White Lucy E, student, rms 713 26th.
White Martha D (wid Albert), r 131 James ct.
White Mary A (wid Wm), r Plain City.
White Minnie A (wid Jas O), r 2645 Lincoln av.
White Norma A, tchr Sub-High School, b 171 Patterson av.
White Oscar L, solr, r 381 22d.
White Otis A, real est, 362 25th, r same.
White Rosco, student, b 765 27th.
White Rose Emma, died May 28, '12.
White R Clarence, b 725 23d.
White Sarah J (wid Barnard), r 725 23d.
WHITE SEWING MACHINE CO, D J Laramie Mgr, W O Houchens Special Agt, Renting and Repairing, Machines Sold on Easy Terms, 421 25th, Reed Hotel Bldg, Tel 1322-J.
White Thos, farmer, r 2617 Wall av.
White Thos L, farmer, r Warren.
White Wallace, farmer, b Farr West.
White Wm, oiler O S L, r 2737 Pacific av.
White Wm E, moved to Evanston, Wyo.
White Wm H, clk John Scowcroft & Sons Co, b 462 21st.
Whitear Eleanor (wid Eli), b 2838 Childs av.

DENVER & RIO GRANDE RAILROAD
SCENIC LINE OF THE WORLD

THE ECCLES LUMBER CO. 156 to 164 24TH ST. WHOLESALE AND RETAIL LUMBER, DOORS, SASH AND ALL KINDS OF BUILDING MATERIAL AND MILLWORK

COREY LIVERY CO.
L. NOBLE, PROPRIETOR
TELEPHONE 29 2566 WASHINGTON AVENUE

Whitear Ephraim E, carrier P O, r 946 21st.
Whitehead Frank H, swchmn, r 2071 Jefferson av.
Whiteley Alfred M, hlpr O S L, rms Glen Hotel.
Whiteley Frank, brkmn S P, r rear 528 24th.
Whiteline Wm, shooting gallery, 232 25th, r same.
Whitlock L E, mgr Union Stock Yards, rms same.
Whitmeyer Albert (Geo A Whitmeyer & Sons), b 826 25th.
Whitmeyer Geo A (Geo A Whitmeyer & Sons), r 826 25th.
Whitmeyer Geo A & Sons (Geo A, Geo R and Albert), contrs, 826 25th.
Whitmeyer Geo R (Geo A Whitmeyer & Sons), b 826 25th.
Whitney Chas, brkmn, r 510 13th.
Whitney Edith R, drsmkr, 2356 Wash av, b 510 13th.
Whitney Mary J, died Sept 12, '12.
Whittaker, see also Whitaker.
Whittaker A Lee, lab, b 7 Warren's row.
Whittaker Mabel, maid Dee Hosp, b 2002 Jackson av.
Whittaker Sterling, mach Western F & M Co, b 2002 Jackson av.
Whittemore Amos, cond, r 2549 Fowler av.
Whittemore Byron L, student, b 2549 Fowler av.
Whitton John M, r 2117 Quincy av.
Whitworth Alice, laund, b 1265 Wash av.
Wiant Margaret, b 162 21st.
Wiberg Hattie, clk O A Amundsen, b 622 23d.
Wicker Walter, swchmn O S L, b 2656 Lincoln av.
Widdison Robt E, prin West Weber School, r W Weber.
Widdop Ellen (wid Jas), b 342 Bernard.
Widdop John, moved to Tremonton, U.
Widdop May, moved to Lyman, Wyo.
Widdop Thos, carp, r 342 Bernard.
Widerborg Chas F, farmer, r e end of 1st.
Wiese Carl A, contr, 865 27th, r same.
WIESE FRANK G, Mgr Creston Hotel, 286 25th, Tel 1176.
Wiggins Alice M, student, b 1556 Robinson av.
Wiggins Anna (wid Wm), r 2246 Grant av.
Wiggins A Florence, stenog B H Goddard, b 2246 Grant av.
WIGGINS CAROLINE A (wid Thos E), Board and Rooms, Good Home Cooking, Prices Reasonable, 2236 Grant av.
Wiggins Clifford, hlpr, b 2958 Grant av.
Wiggins Mrs Emma T, nurse, 1556 Robinson av, b same.
Wiggins Francis T, repr, b 2236 Grant av.
Wiggins Jas H, appr, b 2246 Grant av.
Wiggins Jos E, tmstr, r 2228 Read av.
Wiggins Opal, student, b 2958 Grant av.
Wiggins Vilate (wid Ralph B), stenog Utah Knitting Co, r 2958 Grant av.
Wiggins Wm, died Mar 19, '12.
Wiggins Wm A, r 1556 Robinson av.
Wiggins W Leroy, stoker U L & R Co, r 2227 Read av.
Wilbur Mrs Beryl, b 2834 Pingree av.

VOLKER LUMBER CO.
WHOLESALE AND RETAIL DEALERS 237-245 24th ST. PHONE 612

OREGON SHORT LINE RAILROAD
SEE PAGE 3

B. H. GODDARD
INSURANCE, REAL ESTATE AND LOANS
429 TWENTY-FOURTH STREET TELEPHONE 500-W

Wilbur Elisha, carp, r 401 W 17th.
Wilbur Grace, hkpr Burton Imp Co, b 258 22d.
Wilbur Henry, clk, rms Arlington Hotel.
Wilbur Lawrence L, rms 2209 Wash av.
Wilbur Pearl, bkpr Ogden Whol Gro Co, b 2369 Jefferson av.
Wilbur Ray L, eng P O, r 2256 Jackson av.
Wilbur Roy E, pkr Geo A Lowe Co, r 570 13th.
Wilcox Albert M, opr Standard, rms 2626 Barlow av.
Wilcox Alma, emp J E Guernsey, rms 2235 Wash av.
Wilcox Andrew H, mgr, b 1207 Wash av.
Wilcox Chester C, clk Becker B & M Co, r 637 Wash av.
Wilcox Elmer, shoemkr, r 2235 Wash av.
Wilcox Geo F, clk R M S, r 408 26th.
WILCOX GROCERY CO, J W Wilcox Pres and Mgr, Staple and Fancy Groceries, Always the Best, 2462 Washington av, Tel 144.
Wilcox Howard O, porter Geo A Lowe Co, r 2356 Endion av.
Wilcox Ione M, tchr, b 2843 Adams av.
Wilcox John M, clk Wilcox Gro Co, b 2843 Adams av.
WILCOX JOHN W, Pres and Mgr Wilcox Grocery Co, r 2843 Adams av, Tel 512-R.
Wilcox Lucile, b 2843 Adams av.
Wilcox Mabel, bkpr Wilcox Gro Co, b 2843 Adams av.
Wilcox Milton, student, b 2843 Adams av.
Wilcox Reta, student, b 2626 Barlow av.
Wilde Francis, insp, r 2772 Park av.
Wilde Jane C (wid Jos), b rear 1834 Wash av.
Wilde Lawrence D, student, rms 2670 Monroe av.
Wilde Matthew, car repr, r 2753 Park av.
Wilde Matthew jr, insp O S L, r 350 31st.
Wilde Wm H, died Aug 2, '12.
Wiley Frank, appr O S L, b O B Madson.
Wiley John E, moved to Salt Lake City.
Wiley Leslie C, emp Amal Sugar Co, r 2222 Lincoln av.
Wilfong Edward A, carrier P O, r 612 7th.
Wilhelm H C, brkmn U P, r rear 517 22d.
Wilkins Frank E, printer, rms 2334 Wall av.
Wilkins W H (Skeen Bros & Wilkins), r Salt Lake City.
Wilkinson Alex, clk Ogden Turf Exch, r View.
Wilkinson Andrew, formn, r 2136 Lincoln av.
Wilkinson David, porter Allen & Jenkins, rms 2510 Lincoln av.
Wilkinson Elmer, waiter, rms 2534 Wall av.
Wilkinson Elvin, clnr O S L, r View.
Wilkinson Jas G, clk, rms Arlington Hotel.
Wilkinson Lucy, b 2136 Lincoln av.
Wilkinson Margaret (wid Alex), r rear 157 23d.
Wilkinson Margaret L, clk, b 2136 Lincoln av.
Wilkinson Robt B, gen mdse, 1702 Gibson av, r same.
Wilkinson Wm A, insp O S L, b 2136 Lincoln av.
Willard Canning Co, A L Brewer mgr, 334 24th.
Willett Jos, stage mgr Lyceum Theatre, r 456 30th.

J. P. O'NEILL CONSTRUCTION COMPANY
Contractors, Street Paving, Sewers and Walks
423 Twenty-Fifth Street Phone 621

R. W. ANDERSON
MERCHANT TAILORING, CLEANING AND REPAIRING
2458 Grant Ave. Tel. 265-W

N. O. OGDEN CO.
SHOES FOR THE WHOLE FAMILY
Nettleton, Johnson & Murphy and Dr. Reed Cushion Shoes

Williams Albert A, driver Ogden Stm Lndry, r 2743 Wash av.
Williams Anna R, tchr Mound Fort School, r 2229 Hudson av.
Williams Annie I (wid Frank B), r 1970 Jackson av.
Williams Arthur, swchmn O S L, r 2860 Childs av.
Williams Belle, b 358 21st.
Williams Bessie E, clk Ezra H G Williams Music Co, b 2229 Hudson av.
Williams Blanche, tchr Grant School, b 580 22d.
WILLIAMS BROS (Edwin and Milford), Wholesale and Retail Dealers in Feed, Hay, Grain and Coal, 236 21st, Tel 216.
Williams Caroline (wid John P), b 1758 Wash av.
Williams Chas O, clk Ogden Com Co, r 1220 Wash av.
Williams Clara L, emp S L V C Co, b Farr West.
Williams Clement, clk S P, r 1949 Wash av.
Williams Danl, farmer, r Plain City.
Williams Danl jr, farmer, b Plain City.
Williams David, eng S P, r 195 W 30th.
Williams Earl H, clk D & R G R R, r 150 33d.
WILLIAMS ED & SON (Edwin and Fred E), Staple and Fancy Groceries, Butter, Eggs, Fruits and Vegetables, 328 25th, Tels 2058 and 2059.
Williams Edward, r rear 2330 Adams av.
Williams Edwin (Williams Bros; Ed Williams & Son), r 580 22d.
Williams Edwin N, r 152 W Patterson av.
Williams Edwin N jr, tmstr Shaw & Stone, r 1621 Wash av.
Williams Eliz M (wid Lafayette W), r N Ogden.
Williams Ellen J (wid Leonard), r 155 W 30th.
Williams Ephraim O, farmer, r Farr West.
Williams Erma, student, b 1929 Wash av.
Williams Ernest, student, b 3405 Wash av.
Williams Ernest D, supt Intl Cor Schools, rms 2651 Adams av.
WILLIAMS EZRA H G (Ezra H G Williams Music Co), r 2229 Hudson av, Tel 814-J.
WILLIAMS EZRA H G MUSIC CO (Ezra H G Williams), High Grade Pianos and Organs, Musical Instruments of All Kinds, 2215 Washington av, Tel 503. (See adv at classified Music).
Williams Frank B, died Aug 14 '12.
Williams Frank R, brkmn S P, r 491 17th.
Williams Frank R, tmstr Shupe-Williams C Co, r 1921 Wash av.
Williams Frank R jr, b 1921 Wash av.
Williams Fred, foremn Shupe-Williams C Co, r 1961 Wash av.
Williams Fred D, slsmn, r rear 528 24th.
Williams Fred E (Ed Williams & Son), r 2870 Wall av.
Williams Fred H, bkpr Becker B & M Co, r 2117 Lincoln av.
Williams Genevieve B, b 2585 Quincy av.
Williams Geo, clk Anderson Kyle, rms 155 25th.
Williams Geo, eng Troy Lndry, r 2931 Pingree av.
Williams Geo E, carp, r rear 2330 Adams av.
Williams Geo F, sig insp O S L, r 1174 24th.
Williams Geo H, eng, r 1444 24th.

WEBER LUMBER COMPANY
FOR BUILDING MATERIALS
Telephone 470

CIRCULARS ADDRESSED WRITE
R. L. POLK & CO. SALT LAKE CITY
MAILING LISTS OF ALL KINDS

THE STORE OF FURNITURE SATISFACTION
BOYLE FURNITURE COMPANY
FURNITURE, CARPETS, DRAPERIES, WALL PAPER, RANGES

Williams Geo W, b 2269 Adams av.
Williams Hannah M (wid Joshua), r 2665 Monroe av.
Williams Harris G, barber Anderson Kyle, r 203 26th.
Williams Henrietta E (wid Ezra G), r 2223 Hudson av.
Williams Henry, emp Ogden Whol Drug Co, b 130 W 22d.
Williams Henry O, clk Browning Bros Co, r 343 Parry av.
Williams Howard, student, b 580 22d.
Williams Hyrum, lab, r 2184 Monroe av.
Williams Hyrum W, swchmn O S L, r 3440 Wash av.
Williams Ira N, express, 365 29th, r same.
Williams Ivy, clk Bd of Education, b 2665 Monroe av.
Williams I W, r rear 2539 Grant av.
Williams Jas L, clk D & R G, r 232 W Patterson av.
Williams John, plmbr, r 218 W 20th.
Williams John, mason, r 2941 Childs av.
Williams John, lab, r 2039 Wash av.
Williams John E, r 2229 Lincoln av.
Williams John E jr, clk P O, r 2947 Wall av.
Williams John H, plmbr, r 251 22d.
Williams John N, truckman Fire Dept, r 122 W 22d.
Williams John N jr, emp Ogden Whol Drug Co, b 122 W 22d.
Williams Jos, farmer, r 761 W 17th.
Williams Jos, v-pres Security Trust & Sav Bank, rms Belmont Hotel.
Williams Jos H, v-pres Standard Bottling Co, r 726 23d.
Williams Jos H, instr Industrial School, r same.
Williams Kirby P, mach Western F & M Co, r 2229 Lincoln av.
Williams Leland G, clk O S L, b 251 22d.
Williams Leslie L, farmer, r 248 W 2d.
Williams Lisle C, clk McBride Drug Co, r 2881 Grant av.
Williams Mabel, b 3405 Wash av.
Williams Mabel, student, b 2665 Monroe av.
Williams Mrs Margaret, sewer Boyle Furn Co, r 3230 Wall av.
Williams Marguerite A, clk Geo Kern, b 251 22d.
Williams Maria L (wid Chas F), b 770 24th.
Williams Mary, nurse Dee Hosp.
Williams Mary E, emp U S Forest Service, b 1929 Wash av.
Williams Mary E, tchr Utah School D and B, rms Poplar Heights.
Williams Milford (Williams Bros), r 2585 Quincy av.
Williams Myrtle, b 3230 Wall av.
Williams Oria E, formn C J Humphris, r 180 21st.
Williams Orson, farmer, r Riverdale.
Williams Orson P, hrnsmkr J G Read & Bros Co, r 1758 Wash av.
Williams Pearl L, stenog Ogden Furn & Co Co, b 349 18th.
Williams Percy W, r Wall av cor 34th.
Williams Peter, r N Ogden.
Williams Raymond R, emp Shupe-Williams C Co, r 1921 Wash av.
Williams Reese P, r 226 W Patterson av.
Williams Richd, r 358 21st.
Williams Robt, farmer, r Farr West.

Thomas C. Foley Co., Ltd.
2410 WASHINGTON AVENUE Phone 303
WINES AND LIQUORS
at Wholesale and Retail. Distributors for Becker's and Eastern Beers. Free City Delivery. Family Trade Solicited

Closely connected with Tanners and Pullers both East and West
Telephone 781-W
O. M. RUNYAN
Dealer in HIDES, PELTS, TALLOW, BEESWAX AND FURS
Always in the market at top market prices. Reference: Com'l Nat. Bank, Ogden, Utah
2263-69 Wall Avenue

THE TROY WAY IS THE RIGHT WAY
S. H. Hendershot, Mgr. TROY LAUNDRY 2538-40 Wall Ave.

FRED M. NYE CO.
THE CLOTHIERS
2413 WASHINGTON AVE.
STEIN-BLOCH CLOTHING

Williams Robt C, ctr Chicago Mkt, r 2260 Endion av.
Williams Roland, student, b 2665 Monroe av.
Williams Ruth, folder O S L, b 122 W 22d.
Williams Sarah J (wid Jas), drsmkr, 349 18th, r same.
Williams Sarah M, tchr, b 2229 Hudson av.
Williams Susannah, died Sept 28 '12.
Williams Thos, r 548 27th.
Williams Thos J, painter, b 1970 Jackson av.
Williams Thos R, clk Shupe-Williams C Co, r 1929 Wash av.
Williams Thora, tchr View School, r 1929 Wash av.
Williams Victor T, emp S L V C Co, b Farr West.
Williams Walter E, grocer, b 580 22d.
Williams Wm B, clk O S L, b 3405 Wash av.
Williams Wm H, pres and treas Shupe-Williams Candy Co, r 1955 Wash av.
Williams Wm W, miller Riverdale Flour Mill, r 3405 Wash av.
WILLIAMSBURGH CITY FIRE INS CO (of Brooklyn), E F Bratz Agt, 410 25th.
Williamsen Alice C, b 2050 Wash av.
Williamsen Annie M, student, b 2050 Wash av.
WILLIAMSEN LAURETS C, Horseshoeing and General Carriage and Wagon Repairing, Satisfaction Guaranteed, 2048 Washington av, r 2050 same, Tel 1355.
Williamsen Lorenzo, student, b 2050 Wash av.
Williamson Elisha, fireman, r 2722 Grant av.
Williamson Hazel, dom 541 26th.
Williamson Jas, plmbr Halverson Bros, b 373 2d.
Williamson Ruth, b 2414 Madison av.
Willis Chas O, hlpr O S L, r N Ogden.
Willis Ella, student, b 2532 Orchard av.
Willis John G (Richards & Willis), rms Marion Hotel.
Willis Mrs Mae W, r 2532 Orchard av.
Willis Stephen R, hlpr O S L, r Marriott.
Wills Geo, rms Orpheum Hotel.
Wills Geo A, barber J W Griffin, rms 2642 Wall av.
Wills John R, signal supvr O S L, r 1532 25th.
Wilson Albert C, clk, r 2122 Jefferson av.
Wilson Alice, emp S L V C Co, rms 2510 Lincoln av.
Wilson Almer S, clk Boston Store, b 1140 25th.
Wilson Andrew, farmer, r 469 12th.
Wilson Arnold, b 931 23d.
Wilson Arthur E, asst sexton, r 2035 Douglas av.
Wilson Barlow B, r 2834 Wash av.
Wilson Benj A, farmer, b 469 12th.
Wilson Bros Co (G W and T S Wilson), grocers, 150 W 28th.
Wilson Cady Q, tmstr, r 502 Chester.
Wilson Calvin C, r 437 Herrick av.
Wilson Catherine B, student, b 703 12th.
Wilson Clyde, b 211 Tracy av.
Wilson Cornelius, clk Albern Allen, r 307 31st.

Best Line to California
SALT LAKE ROUTE

BUCHMILLER & FLOWERS
MILLER AND STETSON HATS
Clothiers and Furnishers 2461 Washington Ave.

Wilson David B, carrier P O, r 643 12th.
Wilson Dunbar L, driver Jogalong Trans Co, r 111 Patterson av.
Wilson D Harold, insp, r 166 Patterson av.
Wilson Earl R, student, b 931 23d.
Wilson Edward E, tmstr, b 1897 Park av, Riverside pk.
Wilson Edward T (Elite Clng Co), r 484 Chester.
Wilson Elbert F, tchr, r 2906 Pacific av.
Wilson Ellen (wid Jas), r 233 26th.
Wilson Ellen, tchr Five Points School, b 703 12th.
Wilson Emiline E, b 437 Herrick av.
Wilson Emma, clk W H Wright & Sons Co, b 2209 Wash av.
Wilson Ernest G, clk Ogden Elec S Co, r 2240 Monroe av.
Wilson Ernest S, clk Coml Nat Bank, b 469 12th.
Wilson Fern E, opr M S T & T Co, b 307 31st.
Wilson Flora M, student, b 501 12th.
Wilson Fred W, kennels, N Ogden, r same.
Wilson Geo, driver Wilcox Gro Co, r 2767 Grant av.
Wilson Geo C, emp Amal Sugar Co, b Wilson la.
Wilson Geo E, hostler O S L, r 2238 Endion av.
Wilson Geo O, washer, b Wilson Wd.
Wilson Geo W (Wilson Bros Co), r 164 W 28th.
Wilson Gertrude, b 437 Herrick av.
Wilson Hamilton, r 195 W 30th.
Wilson Hattie S, b 501 12th.
Wilson Henry, farmer, r Wilson Wd.
Wilson Henry jr, b Wilson Wd.
Wilson Herbert, carp, r 766 23d.
Wilson Howard L, emp Fire Dept, r 2743 Wash av.
Wilson Howard R, student, b 703 12th.
Wilson Imogene, bkpr Newman-Stuart Co, b 220 27th.
Wilson Isabella (wid John), r 2312 Quincy av.
Wilson Jas A, painter O S L, rms 2214 Wash av.
Wilson Jas B, boiler washer, r Wilson Wd.
Wilson Jas C, live stock, b 2050 Liberty av.
Wilson Jas D, driver Albern Allen, r 307 31st.
Wilson Jas R, eng, r e s Lincoln av bet 5th and 6th.
Wilson Jas W, cond S P, r 3002 Wall av.
Wilson Jane A (wid Robt), b N Ogden.
Wilson Jeannette, b 272 28th.
WILSON JOHN, Book and Loose Leaf Device Mfr, Artistic Library Binding, Paper Ruling, 2465 Washington av, Tel 850, r 930 22d.
Wilson John, emp Amal Sugar Co, r Wilson Wd.
Wilson John F, signalman, b 292 21st.
Wilson John H, blksmith O S L, r 2443 Lincoln av.
Wilson John L, fruit grower, 703 12th, r same.
Wilson John L jr, student, b 703 12th.
Wilson John N, lab, r 2050 Liberty av.
Wilson John W, carp, r 931 23d.
Wilson Joshua R, tmstr Jogalong Trans Co, r 233 Healy av.
Wilson Juanita B, b 2767 Grant av.

JOSEPH PANEK UTAH'S BEST MANUFACTURING FURRIER
HONEST WORK HONEST PRICES
127 E. THIRD SOUTH SALT LAKE CITY

PIERCE'S PORK AND BEANS— "You Don't Know Beans" Till You've Tasted Pierce's
Office and Factory, 29th St. and Pacific Ave. Tel. 995
DAY OR NIGHT. ALWAYS RIGHT

SALT LAKE CABINET & FIXTURE CO.
Bank, Office and Store Fixtures, Show Cases
K. J. Fetzer 27 Richards Street Tel. Was. 3210 Salt Lake City

Wilson Lawrence, r W Weber.
Wilson Lawrence, ctr, b 360 32d.
Wilson Lewis D, tmstr, r 111 Patterson av.
Wilson Mrs Lillian P, b 2767 Grant av.
Wilson Lindsay K, brkmn S P, r 244 30th.
Wilson Mary, tchr Pingree School, r 469 12th.
Wilson Mary E, tchr, b 703 12th.
Wilson Maude I, student, b 931 23d.
Wilson Millward L, trav agt, b 1897 Park av, Riverside pk.
Wilson Milton B, clk O S L, r 292 21st.
Wilson Myrtle, student, b 2533 Adams av.
Wilson Myrtle P, clk, b 237 W 2d.
Wilson Norma L, b 292 21st.
Wilson Orson, b Wilson Wd.
Wilson Peter S, contr, 1140 25th, r same.
Wilson Robt, carp, r 829 21st.
Wilson Robt B, r 220 27th.
Wilson Robt E, slsmn Ogden Whol Drug Co, r 226 27th.
Wilson Robt G, appr Woody Ptg Co, r 272 28th.
Wilson Saml J, lab, r Wilson la.
Wilson Sarah (wid Geo), r 2240 Monroe av.
Wilson Sarah G, tchr Dee School, b 703 12th.
Wilson School, Wilson's la.
Wilson Stephen F, b 2906 Pacific av.
Wilson Thos J, farmer, r Wilson la.
Wilson Thos J jr, farmer, r Wilson la.
Wilson Thos L, b 2050 Liberty av.
Wilson Thos S (Wilson Bros Co), r 2769 Wall av.
Wilson Walter L, desk sergt Police Dept, r 703 12th.
Wilson Walter M, cond S P, r 102 W 30th.
Wilson Walter S, live stock, 2050 Liberty av, r same.
Wilson Ward Meeting House, Wilson la.
Wilson Weallha M, student, b 703 12th.
Wilson Whitford B, r 292 21st.
Wilson Wilford D, r Wilson Wd.
Wilson Wm G, propr The Hermitage, r 501 12th.
Wilson Wm J, tmstr Ogden Whol Drug Co, r 543 16th.
Wilson Wm M, cond S P, r 102 W 30th.
Wilson Wm M, farmer, r 237 W 2d.
Wilson Wm W, cashr, b 501 12th.
Wimbur Ira L, carp, r 2053 Douglas av.
Wimmer C Warren, instr Industrial School, r 507 Wash av.
Winans Chauncey K, cond U P, r 2467 Jefferson av.
Winchester Ileo, clk R M S, b 548 25th.
Winchester Wallace H, slsmn, r 3158 Grant av.
Wind Viva, tchr Utah School D & B, rms 541 23d.
Windle, see Wintle.
Windsor Cafe, O M Finch mgr, 103 25th.
WINDSOR HOTEL, A J Heath Propr, Nicely Furnished Rooms, Prices Reasonable, 103 25th, Tel 878-W.

P. A. ISAKSON & CO.
Contractors and Builders
Buildings Furnished Complete
ESTIMATES FURNISHED
Rear 247-251 22nd St. Phone 1808-J

JOGALONG TRANSFER CO.
Pianos, Safes and all kinds of Heavy Drayage
328½ TWENTY-FIFTH STREET TELEPHONE 283

THOS. S. FEENEY DINING ROOM FOR LADIES BARLOW B. WILSON
FALSTAFF CAFE
2425 WASHINGTON AVE. "A Little Better than Good Enough" OGDEN, UTAH

Wing Fred L, emp Ogden Whol Drug Co, r 902 24th.
Wing On Chong & Co, chinese gds, 253 25th.
Wingo Bonnie, b 2826 Pingre av.
Wingo John R, carp, r 2826 Pingree av.
Wingo Priscilla, student, b 2826 Pingree av.
Wingrove Ada C, furn rms, 2214 Wash av.
Winholz Shadrach G, emp Blackman & Griffin Co, r 716 Wash av.
Winslow Fred H, lab, b 13th n w cor Wall av.
Winslow Jos, farmer, r s s 12th 1 w of O S L tracks.
Winslow Louis C, cond, rms 420 25th.
Winslow Mary W (wid Wm), r 13th n w cor Wall av.
Winslow Maude E, student, b Jos Winslow.
Winslow Reuben T, moved to Wilson, Wwo.
WINSLOW WM P, Distributer and Sign Tacker, Ogden and 24 Other Towns, 2349 Washington av, r 13th n w cor Wall av.
Winstead Louis, brkmn U P, r 115 W 27th.
Winston Van, tamale mfr, 172 24th, r same.
Winter Emma (wid Saml H), r 2530 Orchard av.
Winter Percy, cook Utah School D and B.
Winter Sidney G, student, b 2530 Orchard av.
Winters Oscar L, moved to Garland, U.
Wintle Albert, plstr, r 3709 Utah av.
Wintle Austin T, r 481 28th.
Wintle Mrs Daisy L, tchr Quincy School, r 878 24th.
Wintle Elias, gdnr, r 32d nr Tyler av.
Wintle Jas, trucker, b 518 W 21st.
Wintle John W, prin Lewis School, r 878 24th.
Wintle Jos B, r 2946 Childs av.
Wintle Jos C, dep Sanitary Insp, r 749 28th.
Wise Jos, lab, b 1980 Odell av.
Wishart Frank A, mach O S L, rms 2343 Adams av.
Wistner Harry W, asst supt S P, r 2463 Jefferson av.
Witherspoon, see also Wotherspoon.
Witherspoon Mrs Edith M, r 3228 Lincoln av.
Witt Owen D, waiter, b rear 526 22d.
Witten Claiborne W, lab, b 852 Canyon rd.
Witten Henry, carp, rms 311 12th.
Witten Ida C (wid Wm T), b 684 22d.
Witten Martha J (wid Saml M), r 852 Canyon rd.
Witten Robt A, carp, r 877 12th.
Witten R Maude, smtrs Smith Bros, b 852 Canyon rd.
Witten Thos, died Feb 7 '12.
Wittenberger Rev Arthur F, pastor Central Park Presb Church, r 3137 Porter av.
Witteveen Mrs Margaret, r 2831 Monroe av.
Witteveen Margaret, emp Ogden Whol Drug Co, b 2831 Monroe av.
Witteveen Marie W, b 2831 Monroe av.
WOLD ROY O, Mgr Red Front L & S Stable, r 151 30th.
Wolf Benj, clothing 140 25th, r 2331 Adams av.

DENVER & RIO GRANDE RAILROAD
SCENIC LINE OF THE WORLD

THE ECCLES LUMBER CO.
156 TO 164 24TH ST.
WHOLESALE AND RETAIL
LUMBER, DOORS, SASH AND ALL KINDS OF BUILDING MATERIAL AND MILLWORK

DEE PRINTING COMPANY

Where You Always Find the Best in Printing

2562½ Washington Ave. - - Tel. 224-J

Wolf F A, rms Van Ness Hotel.
Wolfe Geo J (Western Agency Co), r Salt Lake City.
Wolfe Lena, student, b 2331 Adams av.
Wolfinger Wm J (Mexican Chili Parlors), r 2911 Lincoln av.
Wolfson Morris, mgr I X L 2d Hd Store, r 610 Canyon rd.
Wolhaupter Hazel L, student, b 2210 Quincy av.
Wonder Chas, blksmith, 2463 Hudson av, r same.
Wonder Mrs Ella, clk David Rosenthal, r 2532 Quincy av.
Wonder Millinery, Margaret Burrows mgr, 2350 Wash av.
Wong Kee (Senate Cafe), r 358 25th.
Wong Sing (Bon Ton Rest), r 244 25th.
Wood, see also Woods.
WOOD ALBERT T, Bakery, Confectionery and Ice Cream Parlors, We Make a Specialty of Light Lunches, 2560 Washington av, Tel 481, r 339 Patterson av. (See adv at classified Confectioners).
Wood Allen T, ydmn Shaw & Stone, r 1509 Wash av.
Wood Arthur, b 362 Patterson av.
Wood Chas A, cond O R T Co, r 310 Bernard.
WOOD C LeROY, Electrician U S Navy Recruiting Station, rms 2638 Adams av.
Wood Ellen (wid Jos), r 2847 Monroe av.
Wood Mrs Emma, tchr Lorin Farr School, rms 1185 25th.
Wood Mrs Estella R, r 524 Cross.
Wood Fenton, folder O S L, b 2628 Sheridan av.
Wood Geo A, moved to Heber City.
Wood Geo J, mason, r 969 23d.
Wood Grace (wid Geo), r 354 Dan.
Wood Grace, student, b 555 27th.
Wood Jasper J, slsmn John Scowcroft & Sons Co, r 2046 Adams av.
Wood John, farmer, b Plain City.
Wood John S, butcher, r 2628 Sheridan av.
Wood Jos, contr, 953 23d, r same.
Wood Lee, waiter Falstaff Cafe, rms 270 26th.
Wood Pernelia A, died Jan 9 '12.
Wood Rufus A, moved to Salt Lake City.
Wood Thos H, emp O R T Co, r 2847 Monroe av.
Wood Wm, emp Utah Constn Co, r 2969 Ogden av.
Woodard Mell, waiter Utah School D & B.
Woodard Sidney A, dist mgr Utah Conservatory of Music, r 2054 Wash av.
Woodbury LeRoy, b 412 26th.
Woodbury Max W, tchr Utah School D & B, r 2030 Monroe av.
Woodbury Raymond S, shingler, b 412 26th.
Woodbury Thaddeus P, shingler, r 412 26th.
Woodcock Ernest C, messr Amer Exp Co, r 863 25th.
Woodcock Frank S, carp, r 798 Monroe av.
Woodcock G Clyde, tmstr, b 798 Monroe av.
Woodcock Helen E, student, b 863 25th.
Woodcock Lloyd S, trucker O S L, b 798 Monroe av.

CLOTHING

THE R. & O. Quality Shop

352-25 PHONE 631

OREGON SHORT LINE RAILROAD

SEE PAGE 3

CHEESMAN AUTOMOBILE CO.

Agents for Paige, Chalmers, Locomobile Automobiles and Federal Trucks. Garage, Repairs, Supplies and Storage

Telephone 406. 2566 Washington Ave., Ogden, and Salt Lake City

Woodfield Belle, b N Ogden.
Woodfield Eliz, b N Ogden.
Woodfield John, farmer, r N Ogden.
Woodfield Wm, farmer, r N Ogden.
Woodfield Wm G, farmer, b N Ogden.
Woodland Danl B, emp S L V C Co, r 424 3d.
Woodland Hattie, waiter Kennedy's Cafe, b 551 23d.
Woodland Sophronia, waiter Kennedy's Cafe, b 3223 Wall av.
Woodmansee Block, 368 24th.
Woodmansee Clyde, moved to Rexburg, Ida.
Woodmansee Ethel, student Sacred Heart Academy.
Woodmansee Harriet E (wid Chas), r 3142 Wash av.
Woodmansee Saml P, contr, 3080 Wash av, r same.
Woodmen of the World, Edward Auth clk, 412 First Nat Bank Bldg.
Woodruff Edgar F, b 2182 Wash av.
Woodruff Mrs Ella G, smstrs W H Wright & Sons Co, r 2182 Wash av.
Woodruff Geo A, supt Amal Sugar Co, r Wilson Wd.
Woods, see also Wood.
Woods Chas B, emp Utah Constn Co, r 2962 Wash av.
Woods Edna V, tchr Lewis School, b 331 33d.
WOODS EDWARD, Plumber, Estimates Furnished, All Work Guaranteed, 2146 Monroe av, r 766 23d, Tel 743-W. (See adv at classified Plumbers).
Woods Evelyn P (wid Francis C), r 331 33d.
Woods Francis C, died Apr 11 '12.
WOODS FRANCIS L (Hussey-Woods Realty Co), r Marriott, Tel 10-N 3.
WOODS F C & CO (M Charles Woods), Architects and Superintendents, 501 First Nat Bank Bldg, Tel 310-W.
Woods Harold C, hrnsmkr J G Read & Bros Co, b 331 33d.
Woods Hugh C, live stock, 2523 Jefferson av, b same.
Woods Jas A, carp, r 502 4th.
Woods John, emp Shupe-Williams C Co, r 2778 Jefferson av.
Woods John B, porter Geo Timmerman, b 2778 Jefferson av.
Woods Kenneth B, student, b 331 33d.
Woods Lillian, stenog Ogden Whol Gro Co, b 362 Patterson av.
Woods Mrs Mame, r 134 W 29th.
WOODS M CHARLES (F C Woods & Co), r 3129 Porter av, Tel 902-M.
Woods Minnie, b 362 Patterson av.
Woods Parley E, carp O R T Co, r 2830 Adams av.
Woods Rosa, b 2523 Jefferson av.
Woods Tessie, b 362 Patterson av.
Woods Wm H, eng, r 362 Patterson av.
Woods Wm J, moved to Echo, U.
Woodward Chas, bkpr John Scowcroft & Sons Co, r 2475 Taylor av.
Woodward Jas P, opr Globe Theatre, r 2713 Adams av.
WOODY JAMES O, Propr and Mgr Woody Printing Co, r 1438 23d, Tel 337-J.
Woody Lavina, b 1438 23d.

CARPENTER PAPER COMPANY

PAPER, TWINE, BAGS, ENVELOPES, ETC. SALT LAKE CITY

DR. V. S. RAYMOND, NATUROPATHY

Turkish Baths, Massage, Electric Light, Steam and Sweat Baths. Scientific Breathing and Fasting Cure given at my

NATURE CURE SANITARIUM

366 32ND ST., TEL. 2345

THE WESTERN FOUNDRY & MACHINE CO.
ENGINEERS, FOUNDERS AND MACHINISTS
EVERYTHING IN FOUNDRY, MACHINE, BOILER AND STRUCTURAL STEEL WORK
TELEPHONE 647 2257 LINCOLN AVE. OGDEN, UTAH

WOODY PRINTING CO, James O Woody Propr and Mgr, 2465 Washington av, Tel 850. (See adv opposite).
Woolley Ellen (Keister Ladies Tlg Coll), b 3167 Hudson av.
Woolley Franklin B, r 3167 Hudson av.
Woolley Ida, clk M S T & T Co, b 3167 Hudson av.
Woolley Olive, student, b 3167 Hudson av.
Woolsey Delbert O, cook City Lunch Room, r 135 Poplar av.
Woolsey Donald H, fireman S P, b 135 Poplar av.
Woolsey Effie, laund, b 2681 Lincoln av.
Woolsey Geo, r 2137 Sherburne av.
Woolsey Walter, b 2137 Sherburne av.
WOOLWORTH F W CO, C F Ludwigsen Mgr, Proprs Five, Ten & Fifteen Cent Store, 2363 Washington av, Tel 212-W.
Wootten Chas, clk Nat Coffee House, b 157 25th.
Wootton Jas H, clk R M S, rms 548 25th.
Wootton Richd H, motrmn O R T Co, r 2022 Liberty av.
Wootton Thos W, b 2717 Quincy av.
Workman Mae, student, rms 1018 26th.
Worman Wm O, opr Isis Theatre, r 2238 Jefferson av.
WORRELL RALPH E, Physician and Surgeon, 2408 Washington av, Tel 754, r 539 23d, Tel 1726.
Wotherspoon, see also Witherspoon.
Wotherspoon Ethel Z, tchr Wash School, r 2661 Jefferson av.
Wotherspoon Glenna V, b 444 21st.
Wotherspoon Jas, sec Shupe-Williams C Co, r 444 21st.
Wotherspoon John W, clk John Scowcroft & Sons Co, r 2734 Pacific av.
Wotherspoon Marie, bkpr, b 2661 Jefferson av.
Wotherspoon Robt S, bkpr, r 2661 Jefferson av.
Wotherspoon Ruby J, student, b 444 21st.
Wotherspoon Winifred B, clk Paine & Hurst, b 2661 Jefferson av.
Woude Wm, lab, r 1948 Jackson av.
Wren Jos R, slsmn, r 2739 Madison av.
Wright Alberta, b 2318 Jefferson av.
Wright Alby M (wid Wm J), rms 324 23d.
Wright Ambrose B, clk Ogden Paint, O & G Co, r 3296 Adams av.
WRIGHT ANGUS T, Pres W H Wright & Sons Co, r 566 24th, Tel 1883.
Wright Annie M, matron Utah School D & B, b 2428 Quincy av.
Wright Annis E, b 3296 Adams av.
WRIGHT BLOCK ROOMING HOUSE, Eliza J Storer Propr, Remodeled and Under New Management, Rooms Furnished and Unfurnished and Rooms for Light Housekeeping, 368 24th, Tel 2393.
Wright Bryan L, student, b 2322 Jefferson av.
Wright Cecil S, student, b 2428 Quincy av.
WRIGHT CHARLES E, Watch Repairing and Engraving, 224 25th, r 3072 Washington av, Tel 2113-R. (See front cover).
Wright Chas H, r 2318 Jefferson av.
Wright Chester D, farmer, b Warren.

NYLANDER BROS., TAILORS,
Tailor-Made Suits to Your Measure
368 24TH ST. UPSTAIRS TEL. 342-J
Ladies' and Gents' Clothing Cleaned, Pressed and Repaired. Remodeling.
Exclusive Styles in Suits. $15 to $50

CIRCULARS ADDRESSED WRITE **R. L. POLK & CO.** SALT LAKE CITY MAILING LISTS OF ALL KINDS

AMPLE FACILITIES FOR
PRODUCING HIGH-GRADE
PRINTING AND BINDING

J.O.WOODY
PRINTING
CO.

2465 WASHINGTON AVENUE
OVER SPARGO'S BOOK STORE
PHONE 850 OGDEN, UTAH

WE SELL ON EASY PAYMENT PLAN
BOYLE FURNITURE COMPANY
CARPETS, DRAPERIES, WALL PAPER, RANGES, GRANITEWARE

CHAS. E. WRIGHT
JEWELER
Watch Repairing and Engraving
Special Attention Given to High Grade Work
224 TWENTY-FIFTH STREET

Wright Clarence, student, b 1935 Grant av.
Wright Clarence E, clk, b 2322 Jefferson av.
Wright Cora N, student, b Warren.
WRIGHT C ANGUS, Adv Mgr W H Wright & Sons Co, r 2223 Jefferson av, Tel 1177.
Wright Danl H, farmer, r Warren.
Wright David R, cond S L & O Ry, r 2762 Lincoln av.
Wright Della C, student, b 2829 Grant av.
Wright Edward H, driver Becker B & M Co, r 1925 Grant av.
Wright Edward V, bottler Western Bottling Co, r 1933 Wash av.
Wright Eliza, clk W H Wright & Sons Co, b 447 33d.
Wright Ella M, b 3170 Hudson av.
Wright Ellen, b 614 23d.
Wright Ernest E, slsmn, r 1941 Wash av.
Wright Fawn M, student, b 2322 Jefferson av.
Wright Florence, student, b 566 24th.
Wright Francis H, formn Wright-Whittier Canning Co, r 3170 Hudson av.
WRIGHT FRANK L, Treas W H Wright & Sons Co, r 574 23d, Tel 1861.
Wright Geo F, formn Eccles Lbr Co, r 2358 Lincoln av.
Wright Gladys E, student, b 3279 Wall av.
Wright Glenn, emp John Scowcroft & Sons Co, b 447 33d.
Wright Harry, plstr, r 302 Parry av.
Wright Homer B, moved to Missoula, Mont.
Wright Hyrum S, clnr D & R G, r 174 22d.
Wright Ida, r 2348 Lincoln av.
Wright Jas M, r 3224 Lincoln av.
Wright Jane, b 2428 Quincy av.
Wright Jos A, carp, r 2246 Jackson av.
WRIGHT JOSEPH E, V-Pres W H Wright & Sons Co, r 2322 Jefferson av.
Wright Jos K, ctr Garner Bros, r 447 33d.
Wright Jos K jr, bkpr, r Riverdale rd.
Wright J Birguet, clk Culley Drug Co, r 174 22d.
Wright J Elmore, lab, r 3214 Wash av.
Wright Leonard E, botlr Becker B & M Co, r 1935 Grant av.

JOHN J. McKINNON
CARRIAGE AND AUTOMOBILE PAINTER
SATISFACTION IN McKINNON'S PAINTED CARS AND CARRIAGES
Rates Reasonable
2202 Washington Av.

Alonzo VanPatten
OFFICE 2353 MONROE AVENUE
TELEPHONE 410-W
See me on any work in the Concrete and Cement Line

CLARA BERGES PRIVATE HOSPITAL
Trained Nurses in Attendance. Open to all Regular Physicians
Fully Equipped with the Latest Appliances. TELEPHONE 253
2106 WASHINGTON AVENUE

It Beats the World How **KITCHEN KLEANSER** GETS THE —DIRT—
W. F. RUSSELL, Pres. and Mgr. Office and Factory 19th and Pacific Ave.

Wright Leroy, opr John Scowcroft & Sons Co, b 447 33d.
Wright Lester J, driver, b 2977 Grant av.
Wright Lillian, b 614 23d.
Wright Luie M (wid John D), rms 2556 Madison av.
Wright Lyman J, ctr Chicago Mkt, r 368 21st.
Wright Margaret A, tchr, b 557 22d.
Wright Marie, opr John Scowcroft & Sons Co, b 174 22d.
Wright Martha A, student, b 3279 Wall av.
Wright Mattie A (wid Jas A), r 557 22d.
Wright Michl, lab, rms 330 24th.
WRIGHT PARLEY T, Mgr W H Wright & Sons Co, r 614 23d, Tel 282-W.
Wright Pattie, bkpr Russell-James Co, b 2314 Adams av.
Wright Paul G, emp John Scowcroft & Sons Co, r 315 23d.
Wright Paul L, student, b 2322 Jefferson av.
Wright Pearl (wid Fred), b 2248 Moffit av.
Wright Rachel, b 566 24th.
Wright Raymond S, emp John Scowcroft & Sons Co, b 3279 Wall av.
Wright Reuben M, mgr Bamberger Coal Co, r 656 7th.
Wright Rhea E, stenog John Scowcroft & Sons Co, b 2762 Lincoln av.
Wright Sanford B, r 3284 Ogden av.
Wright Sarah A (wid Wm B), b 887 24th.
Wright Stella E, clk Nat Outftg Co, b 1925 Grant av.
Wright Waldemar, student, b 174 22d.
Wright-Whittier Canning Co, A T Wright pres, J E Wright sec, 33d cor Pacific av.
WRIGHT WM C, Sec W H Wright & Sons Co, r 2322 Jefferson av.
Wright Wm H, brtndr Wertz & Hansen, r 2977 Grant av.
Wright Wm J, phys, r 2428 Quincy av.
Wright Wm N, clk, r 475 31st.
Wright Wm S, slsmn Scoville Paper Co, r 2318 Jefferson av.
Wright Wilson G, r 3279 Wall av.
Wright Wilson G jr, clk S P, r 2361 Endion av.
Wright W Ambrose, clk, b 3296 Adams av.
Wright W Arthur, telr First Nat Bank, r 2525 Eccles av.
WRIGHT W H & SONS CO, Angus T Wright Pres, Joseph E Wright V-Pres, Wm C Wright Sec, Frank L Wright Treas, Parley T Wright Mgr, C Angus Wright Adv Mgr, Dry Goods, Cloaks, Suits, Ladies' Furnishings and Bargain Basement, Washington av n w cor 24th, Tel 2053, Shoe Dept 2369 Washington av, Tel 2053-4, Clothing Dept 2367 same, Tel 2235. (See adv).
Wunderlich, see Wonderlich.
Wurzbach Hugh E, moved to Hyrum, U.
Wyant, see Wiant.
Wykes Albert T, driver Fred J Kiesel Co, r 2265 Monroe av.
Wykes John L, slsmn Boyle Furn Co, r 2946 Childs av.
Wykes Leonard J, r 1068 23d.
Wykes Maude M (M M Wykes Co), b 1068 23d.
Wykes May I (M M Wykes Co), b 1068 23d.

Best Line to California
SALT LAKE ROUTE

OGDEN STEAM LAUNDRY CO.
LAUNDERERS AND DRY CLEANERS
437 TWENTY-FIFTH STREET PHONE 174

WRIGHT'S THE ONLY DEPARTMENT STORE IN OGDEN
At the Corner of 24th St. and Washington Avenue
New All Departments Thee Floors and Basement
Rest Rooms for Visitors
Free Telephones Visitors are Welcome
W. H. WRIGHT & SONS CO.

WYKES M M Co THE (Maude M and May I Wykes, Daisy A McGaw), Ladies' and Children's Furnishings and Millinery, 2335 Washington av, Tel 858-J.
Wyman Harry, lab, rms 362 24th.
Wyman S R, lab, rms 362 24th.
WYMER CHARLES E, Mgr Jno Edwards, 465 Rose ct, r same, Tel 1495-J.
WYOMING COAL CO, Joseph Scowcroft Pres, E S Rolapp Sec and Treas, H C Marchant Sales Mgr, Wholesale Coal Dealers, 416 24th, Tel 2225.
Wyse Jas M, trav agt, rms Arlington Hotel.
Wyser Alfred, mach O S L, r 170 21st.
Wysong Clarence L, appr O S L, r 421 28th.
Wysong Fannie H, died Nov 21 '12.
Wysong Ida B, student, b 421 28th.
Wysong Mattie R, clk O D Rasmussen, b 421 28th.
Wysong Saml L, eng, r 421 28th.
Wysong Virginia F, clk, b 421 28th.

Y

Yamagiwa Harry, waiter, rms 166 25th.
Yamaguchi Matashiro, boarding, rear 267 24th.
Yamaoka H, pool, 2464 Wall av, b same.
Yamasaki K, porter New European Hotel.
Yanori F Y (Yanori & Tomono), r 272 25th.
Yanori & Tomono (F Y Yanori, K Tomono), pool 272 25th.
Yans, see Jans,
Yarrington Alex C, r 1527 Wash av.
Yarrington Alex C jr, clk O S L, r 428 21st.
Yarrington Benj W, formn O S L, r 228 22d.
Yarrington David C, mach O S L, b 1527 Wash av.
Yarrington Guy E, mach, b 1527 Wash av.
Yarrington Herbert B, appr O S L, b 428 21st.
Yarrington Pansy, student, b 2000 Liberty av.

Lambert Paper Co.
Wall Ave. & 24th St. **The Paper House** Phone 151
We carry The Largest Line of Stationery In the West. See Our Sample Room

EXCAVATING, PIPE LAYING, SEWERS, WATER SYSTEMS, ETC.
The Wheelwright Construction Co.
2476 Wash. Ave. PHONE 147

J. M. FORRISTALL 415 24th Street Telephone 425
SURETY BONDS, FIRE, ACCIDENT, LIABILITY AND BURGLARY ..... INSURANCE

Yarrington Robt, mach O S L, r 2000 Liberty av.
Yarrington Vernon R, mach O S L, b 2000 Liberty av.
Yates Absalom, r 2025 Jefferson av.
Yates Elias, b 2025 Jefferson av.
Yeager Mrs Annie, rms 2613 Wash av.
Yeaman Chas S, emp Amal Sugar Co, r Wilson Wd.
Yeaman Harold T, emp Amal Sugar Co, r Wilson Wd.
Yeaman Leon J, emp Amal Sugar Co, r Wilson Wd.
Yeaman Lois M, stenog L H Becraft, b 2156 Wash av.
Yeaman Sterling, emp Amal Sugar Co, r Wilson Wd.
Yearsley Ezra, formn O P B & T Co, r 360 Dan.
Yearsley Geo, r Harrisville rd.
Yearsley Juanita, emp S L V C Co, r Harrisville rd.
Yearsley J Frank, eng Amal Sugar Co, r Wilson la.
Yearsley Lavon, emp S L V C Co, r Harrisville rd.
Yearsley Lawrence, emp S L V C Co, r 506 Wash av.
Yearsley Phoebe, emp S L V C Co, b 506 Wash av.
Yearsley Wm, farmer, r w s Harrisville rd 9 n of city limits.
Yerger Carrie, emp S L V C Co, b 365 3d.
Yerger Frank, caller O S L, r 457 26th.
Yerger Wm G, carp, r 365 3d.
Yoakam Mrs Jessie, student, r 2633 Adams av.
Yokahoma Frank, hsemn 2604 Jefferson av.
Yokayama Hideh, student, b 856 25th.
Yorgason Laura M (wid Robt G), r 551 23d.
YORKSHIRE INS CO (of York, England), J J Brummitt Agt, under Utah Nat Bank.
Yost, see Jost.
Younes Jos S (J S Younes & Co), rms 127 25th.
Younes J S & Co (J S Younes, Sarah Malouf), clothing, 127 25th.
Young, see also De Yong.
Young Mrs Alice D, r rear 545 23d.
Young Arta D, mining, r 3227 Wash av.
Young Arthur J, b 2146 Lincoln av.
Young Beatrice, tchr Lorin Farr School, b 1030 25th.
Young Benj E, student, b 2527 Iowa av.
Young Chester W, clk S P, r N Ogden.
Young Clifford M, brtndr Pullman Bar, rms Creston Hotel.
Young Edwin F, fireman S P, r 371 22d.
Young Fera S, cashr Amal Sugar Co, r 969 25th.
Young Florence, tchr, b 2527 Iowa av.
Young Fred H, eng, b 1030 25th.
Young Geo W, filler Pintsch Comp Co, r 148 33d.
Young Gus, lab, rms Montana House.
Young Henrietta C, clk W H Wright & Sons Co, b 1417 Wash av.
Young I Frank, driver John Farr Coal Co, r 8 Stuart's la.
Young John, formn Geo A Lowe Co, r 2160 Sherburne av.
Young Johnty F, millman Geo A Lowe Co, b 2160 Sherburne av.
Young Jos, agt, r 2527 Iowa av.
Young Julian H, moved to Rock Springs, Wyo.
Young Mabel M, clk Golden Rule, b 2160 Sherburne av.

J. F. EVERETT & CO. Proprs. Ogden Livery, Feed and Sale Stables. Funeral, Party and Wedding Calls.
2219 Washington Avenue Telephone 876

KELLY & HERRICK Fire and Accident Insurance Real Estate and Loans
2500 WASHINGTON AVENUE TELEPHONE 76

OGDEN PORTLAND CEMENT FOR GOOD CONCRETE

Young Mary F, b 148 33d.
Young Mary T (wid Jas H), r 1030 25th.
Young Maude, nurse, b 1030 25th.
Young Myrtle, tchr, b 2527 Iowa av.
Young Raymond, florist Barend Vander Schuit, b 2527 Iowa av.
Young Rose, bkpr, b 3227 Wash av.
Young Roy N, clk R M S, b 548 25th.
Young Thos, clk Abraham Siner, b 148 33d.
Young Wilford J, collr M S T & T Co, r 2113 Royal av.
Young Wm H, trucker O S L, r N Ogden.
Youngman Geo, lab, b E L Blodgett.
Youngman Wm, farmer, r N Ogden.
Youngstrom Deanie, drsmkr, 446 18th, b same.
Youngstrom Ellen, emp Shupe-Williams C Co, b 446 18th.
Youngstrom Hans L, blksmith Sidney Stevens Imp Co, r 446 18th.
Youngstrom Lorinda E, student, b 446 18th.
Yount Elam, live stock, 467 30th, r same.
Yount John W, eng, r 173 30th.
Yung Chung, gdner, e s Wash av s of Ogden River.

Z

Zeguchi Thos, died Mar 11 '12.
Zeimer, see Ziemer.
Zelger John, porter C W Iverson, rms 150½ 25th.
Zeller Mrs Mary, r 2501 Adams av.
ZELLER WIN D W, See J S Lewis & Co, r 2501 Adams av, Tel 1704-J.
Zettergren Vendla, maid 795 24th.
Zetterlund John, lab, r 933 7th.
ZIEGENHIRT PAUL, Manufacturer of Pure Ice Cream, etc, 1874-1876 Washington av, Tel 429, Lunch Room 2313 Washington av, r 1872 same.
Ziegenhirt Mrs Pauline, r 1878 Wash av.
Ziemer Anna (wid Fred C), r 209 22d.
Ziemer Chas A, v-pres Lindsay Land & L S Co and Ogden Pkg & P Co, r 2567 Orchard av.
Ziemer Karl W, student.
Ziemer Maude E, student, b 2567 Orchard av.
Ziemer Walter A, fruit grower, n s 12th 4 w of S P tracks, r same.
Zimmerman Florence, student, b 2364 E av.
Zimmerman Fred, clk, b 2364 E av.
Zimmerman Georgie (wid Leonard F), r 2364 E av.
Zimmerman Rev Harry D, pastor First Baptist Church, r 2357 Grant av.
Zimmerman Letha F, prin West Ogden School, b 2364 E av.
Zinn Claude V, sec D W Ellis Abstract Co, r 2668 Jefferson av.
ZINN PARIS, Agt Herald-Republican, 428 25th, r 762 26th.
Zitting Sophia (wid Carl), r 276 22d.
Zitzman Florence M, b 508 21st.
Zitzman Fred A, comp A T Hestmark, r 2250 Adams av.

THE ECCLES LUMBER CO WHOLESALE AND RETAIL LUMBER, DOORS, SASH AND ALL KINDS OF BUILDING MATERIAL AND MILLWORK
156 TO 164 24TH ST.

DENVER & RIO GRANDE RAILROAD
SCENIC LINE OF THE WORLD

VOLKER LUMBER CO.
WHOLESALE AND RETAIL DEALERS
237-245 24th ST. PHONE 612

COREY LIVERY CO.
L. NOBLE, PROPRIETOR
TELEPHONE 29 2566 WASHINGTON AVENUE

Zitzman Gertrude L, student, b 2258 Moffit.
Zitzman LaRine G, clk Last & Thomas, b 508 21st.
Zitzman Louis, plmbr, r 508 21st.
Zondervan Geo, emp Shupe-Williams C Co, b 1857 Park av.
Zondervan Rudolph, porter Grill Bar, r 3247 Stephens av.
Zowen Horatio, student, b 2250 Monroe av.
Zuck Michael, died Oct 22 '12.

Envelopes and Circulars
Addressed

TRADE LISTS FURNISHED
ANY KIND ANYWHERE

R. L. POLK & CO.
613-616 Dooly Bldg. Salt Lake City, Utah

OREGON SHORT LINE RAILROAD

SEE PAGE 3

Lawyers Must
File Briefs

With the Supreme Court at the State Capitol. Sometimes the stress of work makes this very arduous and inconvenient for the attorney residing outside of Salt Lake City.

We Can Relieve
The Situation

In emergency,—mail us your typewritten copy—we'll do the rest: print, serve and file your brief, in proper manner and within required time,—AND DO IT ABOUT AS WELL AS YOU YOURSELF CAN—while you go about your other business. A TRIAL WILL CONVINCE.

HARPER BROTHERS
PUBLISHERS AND PRINTERS
SALT LAKE CITY

Telephone: Wasatch 1840
Shop: 64 Richards Street

Lawyers Must File Briefs

With the Supreme Court at the State Capitol. Sometimes the stress of work makes this very arduous and inconvenient for the attorney residing outside of Salt Lake City.

We Can Relieve The Situation

In emergency,—mail us your typewritten copy—we'll do the rest: print, serve and file your brief, in proper manner and within required time,—AND DO IT ABOUT AS WELL AS YOU YOURSELF CAN—while you go about your other business. A TRIAL WILL CONVINCE.

HARPER BROTHERS
PUBLISHERS AND PRINTERS
SALT LAKE CITY

Telephone: Wasatch 1840
Shop: 64 Richards Street

R. L. POLK & CO'S
Ogden City Directory

VOL. 1913 XVI.

CLASSIFIED BUSINESS DIRECTORY

(Copyright Secured 1913.)

Names appearing under headings marked thus (*) are only inserted by Special Contract.

ABSTRACT OF LAND TITLES.

Abels Abstract & Title Co, 420 24th.
Devoto F B, 211 First Nat Bank Bldg.
Ellis D W Abstract Co, under First Nat Bank.

***ACADEMIES.**

Sacred Heart Academy, 940 25th.

***ACCOUNT BOOK MFRS.**

Dee Printing Co, 2562½ Wash av.
Woody Printing Co, 2465 Wash av.

ACCOUNTANTS.

Knauss J H & Co, 2411 Wash av.
Meiselbach F C, 656 27th.

***ADDRESSING AND MAILING.**

Polk R L & Co, 613-616 Dooly Bldg. Salt Lake City.

ADVERTISING AGENTS.

Polk R L & Co, 613-616 Dooly Bldg, Salt Lake City.
Utah Bill Posting Co, 2448½ Wash av.
Winslow W P, 2349 Wash av.

***AGENTS—COLLECTION.**

Stratford Collection & Reporting Co 411 First Nat Bank Bldg.

AGRICULTURAL IMPLEMENTS.

Burton Imp Co, 2312 Wash av.
Consolidated Wagon & Mach Co, 2284 Wash av.
Stevens Sidney Implement Co, 2532-2540 Wash av.

AMUSEMENTS—PLACES OF.

(See also Theatres; also Resorts.)

Goss Amusement Co, 2520 Wash av.
New Colonial Dancing Academy, 2446 Grant av.

APIARISTS.

Dana C R, 600 W 24th.
Knight Alonzo, Plain City.
Mitchell G D, 339 4th.
Peterson J H, 1207 Wash av.
Pettigrew C E, N Ogden.
Redfield F W, 544 Wash av.
Rhees R T, View.
Rowbotham Richd, 148 28th.
Soderquist J E, 428 Cross.

ARCHITECTS.

Graves G A, 38 Lewis Blk.
Hodgson L H, 2481 Hudson av.
Piers E F, 505-506 First Nat Bank Bldg.
Shreeve & Madsen, 405 First Nat Bank Bldg.

J. P. O'NEILL CONSTRUCTION COMPANY
Dealers in Stone, Cement, Asphaltum 423 25th STREET TELEPHONE 621

N. O. OGDEN CO.
CLOTHING, SHOES AND FURNISHINGS
HOLEPROOF HOSIERY, GUARANTEED FOR SIX MONTHS

ARCHITECTS—Contd.

Smith J A, 506 First Nat Bank Bldg
Woods F C & Co, 501 First Nat Bank Bldg.

***ART GOODS.**

Lewis J S & Co, 2449 Wash av.

***ART NEEDLE WORK.**

Dee Sylvia, 2335 Wash av.

ARTISTS.

Hendershot E O, 431 24th.
Herrick N M, 2666 Wash av.
Wallace Lucile, 573 27th.

***ARTISTS MATERIALS AND SUPPLIES.**

Massa Fred, 2464 Wash av.
Ogden Paint, Oil & Glass Co, 2440 Wash av.

ASYLUMS AND HOSPITALS.

See page 30.

***ATHLETIC GOODS.**

Becraft L H, 301 24th.
Hansen H C & Co, 2468 Hudson av.
Lowe Geo A Co, 2326-2328 Wash av.

ATTORNEYS-AT-LAW.

See Lawyers.

***AUTO LIVERIES.**

Becraft Auto Co, 2440 Grant av.
Cheeseman Automobile Co, 2566 Wash av.
Corey Garage, 2568 Wash av.
James Auto Co, 2612 Wash av.
Race & Gray, 2093 Wash av.

***AUTO PAINTERS.**

McKinnon J J, 2202 Wash av.

AUTO REPAIRS.

Becraft Auto Co, 2440 Grant av.
Cheeseman Automobile Co, 2566 Wash av.
Grange Bros, 345 23d.
James Auto Co, 2612 Wash av.
Larsen J M, 437 23d.
Ogden Novelty Works, 2576 Wash av.
Race & Gray, 2085 Wash av.

AUTOS AND SUPPLIES.

Becraft Auto Co, 2440 Grant av.
Bertram Motor Supply Co, 2564 Wash av.
Browning Bros Co, 2450 Grant av.
Cheesman Automobile Co, 2566 Wash av.
Consolidated Wagon & Mach Co, 2284 Wash av.
James Auto Co, 2612-2614 Wash av.
Studebaker Bros Co, 2224 Wash av.

***AWNINGS AND TENTS.**

Ogden Tent & Awning Co, 2268 Wash av.

***BAD DEBT COLLECTORS.**

Stratford Collection & Reporting Co, 411 First Nat Bank Bldg.

BAKERS—WHOLESALE.

Domestic Science Baking Co, 2258 Grant av.
Hess Biscuit & Bread Co, rear 2557 Grant av.

BAKERS AND CONFECTIONERS RETAIL.

(See also Confectioners.)

Dalebout Bros, 751 27th.
Domestic Science Baking Co, 2258 Grant av.
Kennedy's Cafe & Bakery, 2454 Wash av.
Schwartz J J, 2234 Jefferson av.
Von Rookhuyzen P A, 3482 Adams av.
Ward Co, 2341 Wash av.
Wheeler Bakery, 2457 Grant av.
Wood A T, 2560 Wash av.

BANDS AND ORCHESTRAS.

See page 30.

Weber Lumber Company
It Pays To Call 470 For Lumber

CIRCULARS ADDRESSED WRITE R. L. POLK & CO. SALT LAKE CITY MAILING LISTS OF ALL KINDS

WE SELL ON EASY PAYMENT PLAN
BOYLE FURNITURE COMPANY
CARPETS, DRAPERIES, WALL PAPER, RANGES, GRANITEWARE

***BANK, BAR, OFFICE & STORE FIXTURES.**

Salt Lake Cabinet & Fixture Co, 27 Richards, Salt Lake City.
Wetherbee W L Co, 158-160 W 1st South, Salt Lake City.

W. L. WETHERBEE CO.
The Largest Manufacturers of
BANK, BAR AND OFFICE FIXTURES
In the West. Agents for
Merle & Heaney Mfg. Co's. Billiard and Pool Tables and Saloon Furniture
Phone Was. 6228 Headquarters for Billiard Supplies
OFFICE AND FACTORY 158-160 West First South Street, Salt Lake City

BANKS AND BANKERS.

Commercial National Bank, 369-371 24th.
First Nat Bank, 2384 Wash av.
Ogden Savings Bank, 2384 Wash av.
Ogden State Bank, 2500 Wash av.
Pingree Nat Bank, 2451 Wash av.
Security Trust & Savings Bank, 2482 Wash av.
Utah Nat Bank, 2400 Wash av.

***BAR, OFFICE AND STORE FIXTURES.**

Salt Lake Cabinet & Fixture Co, 27 Richards, Salt Lake City.
Wetherbee W L Co, 158-160 W 1st South, Salt Lake City.

***BAR SUPPLIES.**

Richardson-Hunt Co, 2419 Wash av.

BARBERS.

Brighton & Kingsland, 209 25th.
Brown J M, 2317 Wash av.
Burgess F L, 2336 Wash av.
Everts H W, 2860 Wash av.
Farber A J, 350 24th.
Farley S A, 238 Wash av.
Folkman H N, 2309 Wash av.
Friese & Couch, 130 25th.
Fuller Myron, 102 25th.
Griffin J W, 318 25th.
Gysin P A, 228 25th.
Harris Barber Shop, 2475 Hudson av.
Hayashi G H, 165 25th.
Iwazawa Masaichi, 222 25th.
Karas Geo, 135 25th.
Kyle Anderson, 153 25th.
Lone Star Barber Shop, 318 25th.
Maeda Jiuhei, 277 24th.
Oayama U, 2453 Grant av.
Pekulas Louis, 152 25th.
Planz & Hammond, 364 25th.
Poulsen G O, Plain City.
Rollow A J, 2464 Grant av.
Schofield M M, 307 24th.
Seppich Fred, under Utah Nat Bank.
Smith J A, Union Depot.
Staker H E, 2479 Lincoln av.
Tawatari T, 361 24th.
Tribe Chas, 2374 Wash av.
Walter G B, 181 25th.
White H G, base Reed Hotel.

***BARBERS' SUPPLIES**

Badcon Pharmacy, 2421 Wash av.
Browning Bros Co, 2451 Hudson av.
Ogden Barber Supply Co, 318 25th.

***BATH TUBS**

Meek A W, 2574 Washington av.

Thomas C. Foley Co., Ltd. WINES AND LIQUORS
2410 WASHINGTON AVENUE
Phone 303
at Wholesale and Retail. Distributors for Becker's and Eastern Beers. Free City Delivery. Family Trade Solicited

Closely connected with Tanners and Pullers both East and West
Telephone 781-W
O. M. RUNYAN
Dealer in HIDES, PELTS, TALLOW, BEESWAX AND FURS
Always in the market at top market prices. Reference: Com'l Nat. Bank, Ogden, Utah
2263-69 Wall Avenue

THE TROY WAY IS THE RIGHT WAY
S. H. Hendershot, Mgr. TROY LAUNDRY 2538-40 Wall Ave.

FRED M. NYE CO.
THE CLOTHIERS
2413 WASHINGTON AVE.
PARAGON TROUSERS

***BATHS**

Griffin J W, 318 25th.
Iwagawa Maichi, 222 25th.
Ogden Hot Spgs Sanitarium, Utah Hot Spgs.
Ogden Medicinal Spgs, e end Canyon rd.
Raymond V S, 366 32d.
Utah Hot Springs, 9 miles n of Ogden.
Viavi Co, 2209 Wash av.

***BEDDING AND BLANKETS**

Boyle Furn Co, 2333 Washington av.
Smith Bros, Canyon rd nr Power House.

***BEE KEEPERS' SUPPLIES**

Foulger Fred & Sons Co, 740 24th.

***BEER—WHOLESALE.**

Becker Brewing & Malting Co, 19th s w cor Lincoln av.

BEER AGENTS

See Brewers' Agents.

***BEES' WAX.**

Badcon Pharmacy, 2421 Washington av.
Ogden Junk House, 1900-1912 Washington av.
Runyan O M, 2263 Wall av.

***BICYCLE LIVERIES**

Becraft L H, 301 24th.

BICYCLE REPAIRERS

Becraft L H, 301 24th.
City Repair Shop, 2474 Lincoln av.
Hansen H C & Co, 2468 Hudson av.
Ogden Novelty Works, 2576 Washington av.
Redfield C J, 320 Wash av.

BICYCLES AND SUPPLIES

Becraft L H, 301 24th.
Browning Bros Co, 2451 Hudson av.
City Repair Shop, 2474 Lincoln av.
Hansen H C & Co, 2468 Hudson av.
Hutchison T S, 306 25th.
Ogden Novelty Works, 2576 Washington av.
Proudfit Sporting Gds Co, 351 24th.
Stevens Sidney Implement Co, 2532-2540 Washington av.

BILL POSTERS

Utah Bill Posting Co, 2448½ Wash av.

BILLIARD AND POOL HALLS

(See also Hotels; also Saloons).

Ambler Harold, 204 Wash av.
Bradley F L, 182 25th.
Chida Numi, 2406 Wash av.
Cozy Billiard Hall, 326 25th.
Hemenway & Moser Co, 2483 Wash av.
Jones T W, 366 24th.
Kaji Frank, 275 24th.
Konishi Shiyahei, 2465 Grant av.
Korb Harry, 326 25th.
Kyle Anderson, 155 25th.
Nagashige Jas, 361 24th.
O'Neill Bros, 234 25th.
Reception Bar, 124 25th.
Marishige Jaru, 260 25th.
Takesuye Wasaburo, 131 25th.
Yamaoka H, 2464 Wall av.
Yanori & Tomono, 272 25th.

Expert Lock and Safe Work
Work Called For and Delivered
Key Fitting, Saw Filing
Bicycle Repairing and Vulcanizing
All Work Neatly Done and Guaranteed
CITY REPAIR SHOP
2474 Lincoln Avenue
CALL UP PHONE 1897-J
LLOYD BURRUP

Best Line to California
SALT LAKE ROUTE

BUCHMILLER & FLOWERS
FINE FURNISHINGS
Clothiers and Furnishers 2461 Washington Ave.

***BISCUIT MANUFACTURERS.**

Hess Biscuit & Bread Co, rear 2557-2561 Grant av.

***BLACKSMITHING—HEAVY**

Western Foundry & Machine Co, 2257 Lincoln av.

BLACKSMITHS

(See also Horseshoers; also Carriage and Wagon Mfrs.)

Anderson-Larson Co, 220 24th.
Carlsen & Son, Riverdale.
Central Carriage Works, 2343 Hudson av.
Christensen Robt, 9 Wilson la.
Erickson Bros, 2247 Wash av.
Ernstrom Peter, 2216 Wash av.
Farley Lorenzo, Plain City.
Fronk E G, W Weber.
Hansen Wm, 216 Wash av.
Holmes Wm, Wilson la.
Jansen B W, 423 22d.
Nelson C S, 2858 Wash av.
Nielsen Chris, Wash av cor 12th.
Nordquist Peter, 35 Harrisville rd.
Peterson Jacob, 758 20th.
Russell & Donaldson, 3027 Wash av.
Savage O E, 2202 Washington av.
Shupe Bros, N Ogden.
Shupe I L, N Ogden.
Shupe P R, 2634 Wash av.
Taylor R J, Plain City.
Wangsgard J D, 240 Wash av.
Williamsen L C, 2048 Wash av.
Wonder Chas, 2463 Hudson av.

***BLANK BOOK MFRS**

Scoville A L Press, 2441 Grant av.
Woody Printing Co, 2465 Wash av.

***BLUE BOOK PUBLISHERS.**

Polk R L & CO, 613-616 Dooly Bldg, Salt Lake City.

BOARDING HOUSES

(See also Furnished Rooms; also Hotels).

Baba Hotel, 257 24th.
Bingham D E, 2443 Lincoln av.
Day Addie, 118 23d.
Kamota Y, 2425 Lincoln av.
Lawton I A, 2526 Adams av.
Lindsay Emma, 330 24th.
Ogawa Frank, 263 24th.
Ono Fukatura, 2457 Lincoln av.
Poplar Heights, 437 24th.
Sherer M E, 124 23d.
Tashiro Hetaro, 2465 Lincoln av.
Virginia The, 469 24th.
Wiggins C A, 2236 Grant av.
Yamaguchi Matashiro, rear 267 24th.

***BOARDING STABLES**

Corey Livery Co, rear 2566 Washington av.
Dee C M, 248 24th.
Everett J F & Co, 2219 Wash av.
Lucas & Terry, 239 25th.
Ogden Livery, Feed & Sale Stables, 2219 Wash av.

BOILERMAKERS.

Silver Bros Iron Wks Co, 540 W 7th South, Salt Lake City.
Western Foundry & Machine Co, 2257 Lincoln av.

***BOND COMPANIES**

American Surety Co (of New York), Kelly & Herrick Agts, 2500 Wash av.
Mathews-McCulloch Co, under First Nat Bank Bldg.
United States Fidelity & Guaranty Co, J M Forristall Agt, 415 24th.

BOOK BINDERS

Browning W W & Co, 2461 Wash av.
Hestmark A T, 364 24th.
Wilson John, 2465 Wash av.
Woody Printing Co, 2465 Wash av.

BOOKSELLERS AND STATIONERS

Ogden Book & Curio Co, 176 25th.
Spargo's Book Store, 2465 Wash av.
Utah Stationery Co, 2635 Quincy av.

BOOT BLACKS

See Shoe Shiners.

"You Don't Know Beans" Till You've Tasted Pierce's
Office and Factory 29th Street and Pacific Ave.
Telephone 995

Charles Peterson SIGNS--ALL KINDS
Metal, Electric, Window Lettering, Theatrical Scenery
20 RICHARDS ST. Tel. Was. 1508 SALT LAKE CITY

Salt Lake Cabinet & Fixture Co.
Shelving, Counters, Church Furniture and Refrigerators
K. J. Fetzer 27 Richards Street Tel. Was. 3210 Salt Lake City

BOOTS AND SHOES
See Shoes.

BOTTLERS
Becker Brewing & Malting Co, 19th s w cor Lincoln av.
Emmett Bros, 2668 Lincoln av.
Kiesel Fred J Co, 21st and Royal av.
Standard Bottling Co, rear 2155 Madison av.
Western Bottling Co, 2327 Grant av.

BOWLING ALLEYS
Herrick Ensign, 2441 Hudson av.

BOX MANUFACTURERS
See Paper Box Mfrs.

***BRASS FOUNDERS**
Brown's Iron & Brass Wks, 136 21st.
Pearce Wm & Son, 2651 Wash av.
Silver Bros Iron Works Co, 540 W 7th South, Salt Lake City.

BREWERS
Anheuser-Busch Brewing Co, 19th s w cor Lincoln av.
Becker Brewing & Malting Co, 19th s w cor Lincoln av.
Lemp Wm J Brewing Co, 355 24th.
Pabst Brewing Co, 21st and Wall av.

BREWERS' AGENTS
Kiesel Fred J Co, 21st and Royal av.
Tribe G H & Co, 355 24th.

BRICK AND STONE MASONS
See Contractors.

BRICK AND TILE MFRS
Leek Brick Co, 2448 Washington av.
Ogden Pressed Brick & Tile Co, 2411 Wash av.
Ogden Sewer Pipe & Clay Co, Pacific av cor 29th.

***BRICKLAYERS' APRONS**
Ogden Tent & Awning Co, 2268 Washington av.

BROKERS
Grain
Ogden Milling & Elev Co, 2220 Wash av.

Insurance
Forristall J M, 415 24th.
Goddard B H, 429 24th.
Kelly & Herrick, 2500 Wash av.
Monson H M, 431 24th.
Peirce W N, 413 24th.

Investment
Bichsel Inv Co, 2411 Wash av.
Monson H M, 431 24th.

Merchandise
Brown W D Co, 2255 Wall av.
Scoville F L & Co, 2441 Grant av.
Wagner A C, 207 First Nat Bank Bldg.

Real Estate
Forristall J M, 415 24th.
Goddard B H, 429 24th.
Ives Real Estate Co, 380 25th.
McGuire F A, 322 24th.
Monson H M, 431 34th.
Peirce W N, 413 24th.

Stocks and Bonds
Ives Real Estate Co, 380 25th.

BROOM MANUFACTURERS
Scoville M G Sons Co, 2441 Grant av.
Tillotson & Sons, rear 748 24th.

***BRUSHES**
Badcon Pharmacy, 2421 Wash av.
Ogden Paint, Oil & Glass Co, 2440 Wash av.

***BUILDERS' HARDWARE**
Belnap Hyrum Lumber Co, 229 24th.
Lowe Geo A Co, 2326 Wash av.
Utah & Oregon Lumber Co, 143-153 24th.

P. A. ISAKSON & CO.
Contractors and Builders
Buildings Furnished Complete
ESTIMATES FURNISHED
Rear 247-251 22nd St. Phone 1808-J

JOGALONG TRANSFER CO.
Express and Baggage Moving Vans
328½ TWENTY-FIFTH STREET TELEPHONE 283

THOS. S. FEENEY DINING ROOM FOR LADIES BARLOW B. WILSON
FALSTAFF CAFE
2425 WASHINGTON AVE. "A Little Better than Good Enough" OGDEN, UTAH

*BUILDING MATERIAL AND

Leek Brick Co.
(Successors to Calvert & Leek)
MANUFACTURERS OF
Red and White Pressed and Wire Cut Brick
TELEPHONE 693
2448 Washington Ave. Ogden, Utah

CASES, SHELVING, COUNTERS, SHOW CASES,
CHURCH FURNITURE, REFRIGERATORS, ETC.
SUPPORT HOME INDUSTRY
27 RICHARDS STREET SALT LAKE CITY, UTAH
300 Feet South of the Tabernacle Entrance

DENVER & RIO GRANDE RAILROAD
SCENIC LINE OF THE WORLD

DOORS, SASH AND MILLWORK
BUILDING MATERIAL

Salt Lake Cabinet & Fixture Co.
Shelving, Counters, Church Furniture and Refrigerators
K. J. Fetzer 27 Richards Street Tel. Was. 3210 Salt Lake City

BOOTS AND SHOES

BROKERS

Leek Brick Co, 2448 Washington av.
Ogden Pressed Brick & Tile Co, 2411 Wash av.
Ogden Sewer Pipe & Clay Co, Pacific av cor 29th.

***BRICKLAYERS' APRONS**

Ogden Tent & Awning Co, 2268 Washington av.

Badcon Pharmacy, 2421 Wash av.
Ogden Paint, Oil & Glass Co, 2440 Wash av.

***BUILDERS' HARDWARE**

Belnap Hyrum Lumber Co, 229 24th.
Lowe Geo A Co, 2326 Wash av.
Utah & Oregon Lumber Co, 143-153 24th.

JOGALONG TRANSFER CO.
Express and Baggage Moving Vans
328½ TWENTY-FIFTH STREET TELEPHONE 283

THOS. S. FEENEY DINING ROOM FOR LADIES BARLOW B. WILSON
FALSTAFF CAFE
2425 WASHINGTON AVE. "A Little Better than Good Enough" OGDEN, UTAH

***BUILDING MATERIAL AND SUPPLIES.**

Badger Coal & Lumber Co, 2069 Wash av.
Belnap Hyrum Lumber Co, 229 24th.
Eccles Lumber Co, 156 24th.
Farr John Coal Co, 2041 Wash av.
Silver Bros Iron Works Co, 540 W 7th South, Salt Lake City.
Stevens Sidney Implement Co, 2532- 2540 Washington av.
Utah & Oregon Lumber Co, 143-153 24th.
Volker Lumber Co, 237-245 24th.
Weber Lumber Co, 2424 Wall av.
Wheelwright Lumber Co, 2476 Wash av.

***BUILDING PAPER**

Carpenter Paper Co, 216 S West Temple, Salt Lake City.
Lambert Paper Co, Wall av and 24th.
Volker Lumber Co, 237-245 24th.
Weber Lumber Co, 2424 Wall av.

***BUILDING SUPERINTENDENTS.**

Woods F C & Co, 501 First Nat Bank Bldg.

BUILDING AND LOAN ASSNS

Home Building Assn, base First Nat Bank Bldg.

***BUSINESS COLLEGES**

(See also pages 29-30.)

Smithsonian Business College, 262 24th.

BUTCHERS

See Meat Markets.

***BUTTER, EGGS AND CHEESE**

Blackman & Griffin Co, 2546 Wash- ington av.

CABINET MAKERS

(See also Furniture).

Boyle Furniture Co, 2333 Wash av.
Isakson P A & Co, rear 247 22d.
Salt Lake Cabinet & Fixture Co, 27 Richards, Salt Lake City.

KASPER J. FETZER Telephone Wasatch 3210
The Salt Lake Cabinet & Fixture Co.
General Contractors and Manufacturers of
BANK, OFFICE AND STORE FIXTURES, WALL CASES, SHELVING, COUNTERS, SHOW CASES, CHURCH FURNITURE, REFRIGERATORS, ETC.
SUPPORT HOME INDUSTRY
27 RICHARDS STREET SALT LAKE CITY, UTAH
300 Feet South of the Tabernacle Entrance

DENVER & RIO GRANDE RAILROAD
SCENIC LINE OF THE WORLD

THE ECCLES LUMBER CO
156 TO 164 24TH ST.
WHOLESALE AND RETAIL
LUMBER, DOORS, SASH AND ALL KINDS OF BUILDING MATERIAL AND MILL WORK

DEE PRINTING COMPANY

Where You Always Find the Best in Printing

2562½ Washington Ave. - - Tel. 224-J

***CAFES**

(See also Restaurants).

Assembly Cafe, 151 25th.
Falstaff Cafe, 2425 Washington av.

***CALENDARS**

Lambert Paper Co, 380 23d.

CANDY MANUFACTURERS

See Confectioners—Mfg.

CANNING FACTORIES

Banner Canning Co, 148 W 21st.
North Ogden Canning Co, N Ogden.
Plain City Canning Co, 334 24th.
Riverdale Canning Co, Riverdale.
Salt Lake Valley Canning Co, 300 Walnut.
Utah Canning Co, Pacific av cor 29th.
Wasatch Orchard Co, 24th ¼ mi w of city limits.
West Weber Canning Co, 334 24th.
Willard Canning Co, 334 24th.
Wright-Whittier Canning Co, 33d cor Pacific av.

CANNING FACTORY SUPPLIES.

Brewer A L Dairy Supply Co, 334 24th.

***CANOPIES**

Ogden Tent and Awning Co, 2268 Wash av.

***CARPENTERS' APRONS**

Ogden Tent & Awning Co, 2268 Wash av.

***CARPENTERS AND BUILDERS**

Isakson P A & Co, rear 247-251 22d.

CARPET CLEANERS

Van Kampen Kryn, 2769 Volker av.

***CARPET LAYERS**

Van Kampen Kryn, 2769 Volker av.

CARPET WEAVERS

Richardson S B, Plain City.

CARPETS, OIL CLOTHS, ETC.

(See also Furniture).

Boyle Furniture Co, 2333 Wash av.
Herrick C J & Co, 2340 Wash av.
Ogden Furn & Cpt Co, 2430 Wash av.
Ogden Transfer & Storage Co, 2340 Grant av.

***CARRIAGE PAINTERS**

McKinnon J J, 2202 Washington av.

CARRIAGE AND WAGON MFRS AND REPAIRERS.

(See also Blacksmiths; also Horseshoers.)

Anderson-Larson Co, 220 24th.
Central Carriage Works, 2343 Hudson av.
Consolidated Wagon & Machine Co, 2284 Wash av.
Russell & Donaldson, 3027 Wash av.
Savage O E, 2202 Washington av.
Stevens Sidney Implement Co, 2532-2540 Washington av.
Studebaker Bros Co, 2224 Wash av.
Williamsen L C, 2048 Wash av.

***CASTINGS**

Silver Bros Iron Works Co, 540 W 7th South, Salt Lake City.
Western Foundry & Machine Co, 2257 Lincoln av.

***CATSUP MFRS**

Utah Canning Co, Pacific av cor 29th.

CEMENT MFRS AND DEALERS

Eccles Lumber Co, 156 24th.
Ogden Portland Cement Co, 6-7 Utah Nat Bank Bldg.
Union Portland Cement Co, 2548 Wash av.
Utah & Oregon Lumber Co, 143-153 24th.

OREGON SHORT LINE RAILROAD

SEE PAGE 3

CHEESMAN AUTOMOBILE CO.

Agents for Paige, Chalmers, Locomobile Automobiles and Federal Trucks. Garage, Repairs, Supplies and Storage

Telephone 406. 2566 Washington Ave., Ogden, and Salt Lake City

Volker Lumber Co, 237-245 24th.
Weber Lumber Co, 2424 Wall av.
Wahsatch Portland Cement Co, 2421 Wash av.

CEMETERIES

See page 23.

***CEREALS**

Ogden Milling & Elevator Co, 2220 Wash av.

CHEMICAL COMPANIES

Chief Dry Chemical Co, 38 Lewis Blk.

***CHILDREN'S FURNISHINGS**

National Outfitting Co, 2345 Washington av.
Wykes M M Co, 2335 Wash av.

***CHILI PARLORS**

Mexican Chili Parlors, 268 25th.

CHINA DECORATORS

Wallace Lucile, 573½ 27th.

***CHINA AND GLASSWARE**

Boyle Furn Co, 2333 Washington av.
Lewis J S & Co, 2449 Wash av.

CHIROPRACTORS

Freenor F J, 2411 Wash av.
Schultz R J, 2756 Adams av.

***CIDER MANUFACTURERS**

Standard Bottling Wks, 2155 Madison av.

CIGARS

Manufacturers.

Close & Jenkins, 208 25th.
Columbia Club Cigar Co, 451 25th.
Oliver Jos, 413 23d.
Wessler Cigar Co, 339 23d.

Wholesale.

Beitman Bros, 377 22d.
Close & Jenkins, 208 25th.
Den The, 370 25th.
Foley Thos C Co, 2410 Wash av.
Hemenway & Moser Co, 2483 Wash av.
Kiesel Fred J Co, 21st and Royal av.
Tribe G H & Co, 355 24th.
Wessler Cigar Co, 339 23d.

Retail

Atlas Saloon, 366 24th.
Badcon Pharmacy, 2421 Wash av.

DR. V. S. RAYMOND, NATUROPATHY

Turkish Baths, Massage, Electric Light, Steam and Sweat Baths.

NATURE CURE SANITARIUM

Scientific Breathing and Fasting Cure given at my

366 32ND ST., TEL. 2345

CLASSES: Tuesday, Friday, Saturday, 2 to 5 p. m.

MISS LUCILE WALLACE

CHINA DECORATOR AND TEACHER

ORDERS CAREFULLY FILLED Tel. 954 573½ 27th Street

CHINESE AND JAPANESE GOODS

Hop Y & Co, 2472 Lincoln av.
Quong Chung Yuen Co, 251 25th.
Wah Sing Lung, 265 25th.
Wing On Chong & Co, 253 25th.

CHIROPODISTS

American Hair Drsg Parlors, 410 25th.

Bank Smokery, 2315 Wash av.
Baumeister Bros, 365 25th.
Board of Trade Saloon, 200 25th.
Boyle D L, 106½ 25th.
Carr T H, 300 25th.
Clark J W, 274 25th.
Close & Jenkins, 208 25th.
Cole & Butts, 328 25th.
Crystal Bar, 2477 Wash av.
Culley Drug Co, 2479 Wash av.

ORE ENVELOPES, PAPER AND TWINE

CARPENTER PAPER CO. SALT LAKE CITY

THE WESTERN FOUNDRY & MACHINE CO.
ENGINEERS, FOUNDERS AND MACHINISTS
EVERYTHING IN FOUNDRY, MACHINE, BOILER AND STRUCTURAL STEEL WORK
TELEPHONE 647 2257 LINCOLN AVE. OGDEN, UTAH

CIGARS—RETAIL—Contd.

Cutrubus Gust, 187 25th.
Den The, 370 25th.
Depot Drug Store, 108 25th.
Driver C E, 2349 Wash av.
Elite Cafe, 2415 Wash av.
Falstaff Cafe, 2425 Washington av.
Foley Thos C Co, 2410 Wash av.
Fulton Pharmacy, 205 25th.
Garner F P, 2456 Wash av.
Gierse Theo, 370 25th.
Goddard H E, 2315 Wash av.
Harrop Jos, 366 25th.
Healy Hotel Bar, 104 25th.
Hemenway & Moser Co, 2405 and 2483 Wash av and 290 25th.
Hoff H K, 3205 Wash av.
Jones T W, 366 24th.
Korb Harry, 326 25th.
McBride Drug Co, 2463 Wash av.
McCarty Dennis, 288 25th.
McIntyre A R, 2421 Washington av.
Marshall Drug Co, Hudson av n w cor 25th.
Mayflower Cigar Store, 348 25th.
Munsey E A, 348 25th.
Oliver Jos, 413 23d.
Petty H C, 2378 Wash av.
Poulsen P M & Co, 2263 Wash av.
Pullman Bar, 270 25th.
Ranch The, 365 24th.
Reception Bar, 122 25th.
Sawyer H B & Son, 2453 Harrison av.
Sharar C R, 447 27th.
Smith J A, Union Depot.
Taylor's Cigar Store, 2436 Grant av.
Tout F M, 358 25th.
Tribe G H & Co, 355 24th.
Union Cigar Stores Co, 188 25th.
United Cigar Stores Co, 2489 Wash av.
Utahna Drug Co, Wash av n e cor 25th.
Wood A T, 2560 Washington av.

*CIRCULARS ADDRESSED

R L Polk & Co, 613-616 Dooly Bldg, Salt Lake City.

*CITY DIRECTORY PUBLISHERS.

Polk R L & Co, 613-616 Dooly Bldg, Salt Lake City.

CIVIL ENGINEERS AND SURVEYORS

Bostaph & Roche Co, 513 to 515 First Nat Bank Bldg.
Craven H J, City Hall.
Jones I W, 480 24th.
Parker A F, 414 First Nat Bank Bldg.

*CLAY PRODUCTS

Ogden Sewer Pipe & Clay Co, Pacific av cor 29th.

*CLEANERS AND PRESSERS

American Tailoring Co, 185 25th.
Anderson R W, 423 24th.
Eklund C A, 2465 Wash av.
Elite Clng Co, 1879 Wash av.
Gordon The Tailor, 211 25th.
Jones A G, 482 24th.
Metropolitan Tailoring Co, 157 25th.
Nobby Suitorium, 223 25th.
Nylander Bros, 368 24th, 2d Floor.
Plake H E Tailoring Co, 2479 Grant av.
Sunrise Hand Laundry, 1881 Wash av.

*CLEANSER MFRS

Kitchen Kleanser Mfg Co, Office and Factory 19th and Pacific av.

*CLOAKS AND SUITS

Burt S J & Bros, 2435 Wash av.
Golden Rule Merc Co, 2269 Wash av and Wash av nr 3d.
Horrocks Bros, 2427 Wash av.
National Outfitting Co, 2345 Washington av.
Paine & Hurst, 2467 Wash av.
Rasmussen O D, 2357 Wash av.
Wright W H & Sons Co, Washington av n w cor 24th.

*CLOTHES CLEANERS.

American Tailoring Co, 185 25th.
Nylander Bros, 368 24th, 2d Floor.
Plake H E Tailoring Co, 2479 Grant av.

NYLANDER BROS., TAILORS,
Tailor-Made Suits to Your Measure
368 24TH ST. UPSTAIRS TEL. 342-J
Ladies' and Gents' Clothing Cleaned, Pressed and Repaired. Remodeling. Exclusive Styles in Suits. $15 to $50

CIRCULARS ADDRESSED WRITE R. L. POLK & CO. SALT LAKE CITY MAILING LISTS OF ALL KINDS

THE STORE OF FURNITURE SATISFACTION
BOYLE FURNITURE COMPANY
FURNITURE, CARPETS, DRAPERIES, WALL PAPER, RANGES

CLOTHING DEALERS

Benowitz Bros, 172 25th.
Browne S H Co, 320 25th.
Buchmiller & Flowers, 2461 Washington av.
Clark I L & Sons Co, 2356 Wash av.
Cramer Wm, 162 25th.
Famous The, 210 25th.
Globe Clo Co, 252 25th.
Golden Rule Merc Co, 2269 Wash av and Wash av nr 3d.
Jacobson Bernard, 246 25th.
Kuhn A & Bro, 2365 Wash av.
Leader Clo Co, 226 25th.
Manhattan Clothes Shop The, 2473 Wash av.
Model Clo Co, 314 25th.
National Outfitting Co, 2345 Washington av.
Nye Fred M Co, 2413 Washington av.
Nylander Bros, 368 24th.
Toggery The, 320 25th.
Watson-Tanner Clo Co, 372-276 24th.
Wolf Benj, 140 25th.
Wright W H & Sons Co, 2367 Washington av.
Younes J S & Co, 127 25th.

*CLUB ROOMS

Weber Club, 2442 Grant av.

CLUBS, ASSOCIATIONS AND SOCIETIES

See pages 26-29.

COAL—WHOLESALE.

Lion Coal Co, 414 24th.
Mammoth Coal Mining Co, 237 24th.
Rolapp F H & Co, 429 24th.
Union Fuel Co, 414 24th.
Wyoming Coal Co, 414 24th.

EMPIRE CONCRETE CEMENT BLOCKS & CONSTRUCTION CO.
OFFICE 2353 MONROE AVENUE TELEPHONE 410-W
EVERYTHING IN THE CONSTRUCTION OF CEMENT AND CONCRETE WORK.

PARKER COAL COMPANY
Geo Parker & Co. Proprs. Agents for the Celebrated
PEACOCK
The Best ROCK SPRINGS COAL on the Market
We Carry a full supply of Castle Gate, Clear Creek and Grass Creek Coal
TEL. 198
27th N. E. Cor. PACIFIC AV. OGDEN, UTAH

Ogden N O Co, 236 25th.
Oscherwitz Benj, 255 25th.
Palace Clo Store, 280 25th.
Persky L B, 2319 Wash av.
Plake H E Tailoring Co, 2479 Grant av.
Rasmussen O D, 2357 Wash av.
Rosenbluth Henry, 352 25th.
Rosenthal David, 2279 Wash av.
R & O Quality Shop, 352 25th.
Shapiro & Co, 178 25th.
Siner Abraham, 179½ 25th.

COAL AND WOOD DEALERS

Badger Coal & Lumber Co, 2069 Wash av.
Bamberger Ogden Coal Co, 3121 Wash av.
City Transfer, 233 25th.
Cole & Butts, 328½ 25th.
Farr Asael Coal Co, 156 24th.
Farr John Coal Co, 2041 Wash av.
Gillette Coal Co, 153 W 27th.
Hall H C, 233 25th.
James Coal & Ice Co, 2230 Wall av.

JOHN J. McKINNON CARRIAGE AND AUTOMOBILE PAINTER
SATISFACTION IN McKINNON'S PAINTED CARS AND CARRIAGES
Rates Reasonable 2202 Washington Av.

CLARA BERGES PRIVATE HOSPITAL
Fully Equipped with the Latest Appliances. Trained Nurses in Attendance.
2106 WASHINGTON AVENUE TELEPHONE 253

It Beats the World How **KITCHEN KLEANSER** GETS THE —DIRT—
W. F. RUSSELL, Pres. and Mgr. Office and Factory 19th and Pacific Ave.

COAL AND WOOD—Contd.

Jones M L Coal & Ice Co, 413 24th.
Moore Frank Coal Co, 2243 Wall av.
Ogden Feed Co, 2262 Wash av.
Ogden Sewer Pipe & Clay Co, Pacific av cor 29th.
Parker Coal Co, 27th n e cor Pacific av.
Pioneer Coal & Lbr Co, 345 2d.
Richardson P C, 2430 Grant av.
Shaw & Stone Coal & Ice Co, 128 24th.
Stratton Wm, Riverdale.
Summerill's Stove Repair House, 2304 Wash av.
Williams Bros, 236 21st.

COFFEE HOUSES.

(See also Restaurants.)

Kennedy Coffee House Co, 360 25th.

***COKE DEALERS.**

Badger Coal & Lumber Co, 2069 Wash av.
Cole & Butts, 328½ 25th.
Farr John Coal Co, 2041 Wash av.
Parker Coal Co, 27th n e cor Pacific av.

COLD STORAGE.

Jones M L Coal & Ice Co, 413 24th.

Merchants Protective Association
SCIENTIFIC COLLECTORS OF HONEST DEBTS

HOME OF THE ASSOCIATION—Some Employees

12 ROOMS (Fifth Floor)
Continental Block
Salt Lake City, Utah
"Some People Don't Like Us"

FRANCIS G. LUKE, Gen. Mgr.
WRITE OR SEE US

Best Line to California
SALT LAKE ROUTE

OGDEN STEAM LAUNDRY CO.
LAUNDERERS AND DRY CLEANERS
437 TWENTY-FIFTH STREET PHONE 174

BAD DEBTS Collected Anywhere and Everywhere

ATLAS LAW & ADJUSTMENT CO. MONEY BACK COLLECTORS 311-312 ATLAS BLK. SALT LAKE CITY UTAH.

LAW Matters Given Attention In All Courts

COLLECTION AGENCIES.

Atlas Law & Adjustment Co, 311-312 Atlas Blk, Salt Lake City.
Forristall J M, 415 24th.
Merchants Protective Assn, 12 Rooms 5th floor Continental Nat Bank Bldg. Salt Lake City.
Peirce W N, 413 24th.
Retail Merchants Assn, 57 Lewis Blk.
Stratford Collection & Reporting Co, 411 First Nat Bank Bldg.

***COLLEGES AND SCHOOLS.**

(See also pages 29-30).

Rowland Hall, 205 1st av, Salt Lake City. (See p 460).
Sacred Heart Academy, 940 25th.
Smithsonian Business College, 262 24th.

***COMMERCIAL PRINTERS.**

Dee Printing Co, 2562½ Wash av.
Woody Printing Co, 2465 Wash av.

***COMMERCIAL REPORTS.**

Stratford Collection & Reporting Co, 411 First Nat Bank Bldg.

***COMMERCIAL STOCKS.**

Goddard H H, 503 First Nat Bank Bldg.

Stratford Collection & Reporting Co.
WE REMIT
COLLECT all KINDS of BILLS
MERCANTILE REPORTS FURNISHED
RENTALS A SPECIALTY
LOANS NEGOTIATED
WE REMIT
FIRST NATIONAL BANK BLDG. OGDEN, UTAH

Lambert Paper Co. Paper For This Book Furnished By This Company
Wall Av. & 24th St. The Paper House Phone 151 Oldest and Most Reliable Paper House in the State

LUMBER
YARD: CORNER 25TH STREET AND QUINCY AVENUE
Wheelwright Lumber Co.
Office: 2476 Washington Avenue Phone 147

J. M. FORRISTALL 415 24th St. Telephone 425

Real Estate, Loans, Rentals and Collections

ROWLAND HALL BOARDING AND DAY SCHOOL FOR GIRLS

UNDER CHARGE OF THE EPISCOPAL CHURCH
PRIMARY, PREPARATORY AND ACADEMIC GRADES
CERTIFICATE ADMITS TO SMITH AND WELLESLEY COLLEGES

For Further Information Apply to MISS CLARA I. COLBURNE, Principal

205 First Ave. SALT LAKE CITY, UTAH

COMMISSION MERCHANTS.

(See also Produce.)

Blackman & Griffin Co, 2546 Wash av.
Brown J R Com Co, 2440 Wash av.
Ogden Commission Co, 2236 Wash av.

***CONCRETE BLOCKS.**

Empire Concrete Cement Blocks & Construction Co, 2353 Monroe av.

CONFECTIONERS

Manufacturing and Wholesale.

Shupe-Williams Candy Co, Wall av s w cor 26th.

Retail

Badcon Pharmacy, 2421 Wash av.
Cole & Butts, 328 25th.
Cutrubus Gust, 187 25th.
Fuelling A H, 238 Wash av.
Greenwell Bros, 356 25th.
Hoff H K, 3205 Wash av.
Iwao T K, 2463 Grant av.
Kawata Asagora, 202 24th.
Kennedy's Cafe & Bakery, 2454 Wash av.
Kern Geo, 2459 Wash av.
Korb Harry, 326 25th.
Orpheum Candy Co, 2522 Wash av.
Pepares Bros, 158 25th.
Petty H C, 2378 Wash av.
Sawyer H B & Son, 2453 Harrison av.
Sharar C R, 447 27th.
Smith F L, 107 25th.
Taylor's Cigar Store, 2436 Grant av.
Trakas Thos, 320 24th.
Ward Co, 2341 Wash av.
Wheeler F J, 2457 Grant av.
Wood A T, 2560 Wash av.

CONSTABLES.

See page 19.

CONSTRUCTION COMPANIES.

See Contractors.

J. F. EVERETT & CO. Propers. Ogden Livery, Feed and Sale Stables. Funeral, Party and Wedding Calls. Up-to-date Rigs Telephone 876 2219 Washington Avenue

Chili and Light Lunches a Specialty Our Home Made Candies have no Equal

A. T. WOOD
CONFECTIONERY AND BAKERY
2560 WASHINGTON AVE. TEL. 481

KELLY & HERRICK Fire and Accident Insurance Real Estate and Loans
2500 WASHINGTON AVENUE TELEPHONE 76

OGDEN PORTLAND CEMENT FOR GOOD CONCRETE

***CONSULTING ENGINEERS.**

Rostaph & Roche Co, 513-515 First Nat Bank.

CONTRACTORS.

Asphaltum.

O'Neill J P Construction Co, 423 25th.

Brick and Stone.

Anderson E H, 920 Capitol av.
Ballinger G F, 275 34th.
Ballinger J D, 310 18th.
Bateman Geo, 3289 Wall av.
Burdett A J, 2669 Quincy av.
Calvert & Johnson, 3028 Porter av.
Calvert J A, 2759 Adams av.
Doyle Wm, basement Ogden State Bank.
Greenwell Geo H & Sons, 231 22d.
Jackson & Levedahl, 2411 Wash av.
Jensen August, 591 7th.
Johnson J S, 625 Sullivan av.
Lund O E, 330 Adams av.
McBride C R, 807 20th.
Newton & Burnham, 2225 Wash av.
O'Neill J P Construction Co, 423 25th.
Pinion Jos, 211 W Patterson av.
Purrington W M, 2644 Lafayette av.
Reeder L J, 2653 Madison av.
Richter A A, 2209 Adams av.
Wood Jos, 953 23d.

Brick and Tile.

Leek Brick Co, 2448 Wash av.

Bridge.

Doyle Wm, basement Ogden State Bank.
Silver Bros Iron Works Co, 540 W 7th South, Salt Lake City.

Building.

Dinwiddie Constn Co, 515 First Nat Bank Bldg.
Isakson P A & Co, rear 247-251 22d.
McBride C R, 807 20th.
Reeder L J, 2653 Madison av.

Carpenters and Builders.

Anderson E H, 920 Capitol av.
Ballantyne T H, 750 27th.
Bateman Henry, 3048 Ogden av.
Bonrud C O, Wilson Wd.
Brown H C, 2129 Quincy av.
Christensen Anton, 2050 Ballantyne av.
DeLamater Edgar, 1065 Farley av.
Donovan D J, 1128 Oak.
Dinwiddie Constn Co, 516 First Nat Bank Bldg.
Dinsmore C F, 969 24th.
Doyle Wm, basement Ogden State Bank.
Ellis J G, 564 28th.
Fakler Jos, 363 30th.
Flewelling C M, 2562 Quincy av.
Flewelling W S, 321 20th.
Frary Wm, 3467 Colorado av.
Freeman T W, 3460 Wash av.
Fronk W A, W Weber.
Funk C H, 603 12th.
Isakson P A & Co, rear 247-251 22d.
Jarvis D F, 2341 Madison av.
Jost S E, 569 22d.
Kihlstrom J G, 1736 Gibson av.
Lammers P J, 2353 Monroe av.
Little M L, 2827 Pingree av.
Long W B, 354 23d.
McBride C R, 807 20th.
Mattson P A, 613 28th.
Maurer J F, 3174 Wash av.
Meid L N, 718 23d.
Miller J G, 3128 Porter av.
Morley Joshua, 32d and Tyler av.
Mullen G S, 3235 Wyoming av.
Newton & Burnham, 2225 Wash av.
O'Neil J P Construction Co, 423 25th.
Reeder L J, 2653 Madison av.
Russell Constn Co, Harrisville rd cor 2d.
South Josiah, 1986 Jackson av.
Taylor J M D, 2021 Quincy av.
Tracy D S, 241 21st.
Treseder R M, 843 26th.
Treseder R W, 2273 Jefferson av.
Wall G C, 2255 Quincy av.
Ware H J, 800 Canyon rd.
Whitmeyer Geo A & Sons, 826 25th.
Wilson P S, 1140 25th.
Woodmansee S P, 3080 Wash av.

THE ECCLES LUMBER & COAL CO. WHOLESALE AND RETAIL LUMBER, DOORS, SASH AND ALL KINDS OF BUILDING MATERIAL AND MILLWORK 156 TO 164 24TH ST.

DENVER & RIO GRANDE RAILROAD
SCENIC LINE OF THE WORLD

COREY LIVERY CO.

L. NOBLE, PROPRIETOR

TELEPHONE 29 — 2566 WASHINGTON AVENUE

CONTRACTORS—Contd.

Cement.

Anderson E H, 920 Capitol av.
Doyle Wm, basement Ogden State Bank.
Empire Concrete Cement Blocks & Construction Co, 2353 Monroe av.
Greenwell Geo H & Sons, 231 22d.
Ideal Concrete Construction Co, 2909 Wash av.
McBride C R, 807 20th.
Morley Joshua, 32d and Tyler av.
O'Neill J P Construction Co, 423 25th.
Ogden Portland Cement Co, 6 Utah Nat Bank Bldg.
Porter & Hansen, 531 35th.
Reeder L J, 2653 Madison av.
Wheelwright Construction Co, 2476 Wash av.
Wood Jos, 953 23d.

Concrete.

Anderson E H, 920 Capitol av.
Doyle Wm, basement Ogden State Bank.
Empire Concrete Cement Blocks & Construction Co, 2353 Monroe av.
McBride C R, 807 20th.
Morley Joshua, 32d and Tyler av.
O'Neill J P Construction Co, 423 25th.
Reeder L J, 2653 Madison av.
Wheelwright Construction Co, 2476 Wash av.

Construction.

Dinwiddie Constn Co, 516 First Nat Bank Bldg.
Doyle Wm, basement Ogden State Bank.
Empire Concrete Cement Blocks & Construction Co, 2353 Monroe av.
McBride C R, 807 20th.
O'Neill J P Construction Co, 423 25th.
Reeder L J, 2653 Madison av.
Van Patten Alonzo, 2353 Monroe av.
Wheelwright Construction Co, 2476 Wash av.

Cut Stone.

O'Neill J P Construction Co, 423 25th.

Electrical.

Ogden Electric Supply Co, 2448 Wash av.
Weber Electric Co, 2454 Grant av.

Excavating.

Doyle Wm, basement Ogden State Bank.
Gale J C, 715 28th.
Wheelwright Construction Co, 2476 Wash av.

Foundation.

Doyle Wm, basement Ogden State Bank.

General.

Anderson E H, 920 Capitol av.
Brown Albert, 2840 Hudson av.
Burdett A J, 2669 Quincy av.
Calvert & Johnson, 3028 Porter av.
Cannady E W, 6 Peery Apts.
De Lamater Edgar, 1065 Farley's av.
Dinwiddie Constn Co, 516 First Nat Bank Bldg.
Doyle Wm, basement Ogden State Bank.
Ellis J G, 564 28th.
Fakler Jos, 363 30th.
Frary Wm, 3467 Colorado av.
Freeman T W, 3460 Wash av.
Fronk Wm, W Weber.
Gustavson C E, 2916 Hudson av.
Herrick N A, 3143 Adams av.
Isakson P A & Co, rear 247-251 22d.
James G M, 10 Wilson la.
Jarvis D F, 2341 Madison av.
Johnson J S, 625 Sullivan av.
Jones E J, 2731 Wall av.
Kihlstrom G J, 1736 Gibson av.
Levedahl J W, 865 Grant av.
Lund O E, 330 Adams av.
McBride C R, 807 20th.
McGregor Bros Co, 428 29th.
Moran M J, 514 First Nat Bank Bldg.
Morley Joshua, 32d and Tyler av.
Murdock H W, 153 W 17th.
Newton J T & Son, 889 27th.
O'Neill J P Construction Co, 423 25th.

VOLKER LUMBER CO.
WHOLESALE AND RETAIL DEALERS
237-245 24th ST. PHONE 612

OREGON SHORT LINE RAILROAD

SEE PAGE 3

B. H. GODDARD

INSURANCE, REAL ESTATE AND LOANS

429 TWENTY-FOURTH STREET — TELEPHONE 500-W

Phone 1980 — Day Work and Stair Work A Specialty — General Overseer

L. J. REEDER

GENERAL CONTRACTOR AND BUILDER

Shop at Residence: 2653 Madison Ave. — OGDEN, UTAH

Pinion Jos, 211 W Patterson av.
Poulter Geo, 854 26th.
Reeder L J, 2653 Madison av.
Russell J P, 2530 Gramercy av.
Saunders Bros, 433 20th.
Unander P N, 359 9th.
Utah Construction Co, 327 24th.
Van Patten Alonzo, 2353 Monroe av.
Sheedy Roy, 207 First Nat Bank Bldg.
Stephens G T, 3603 Wash av.
Stowe H B, 636 7th.
Stuart Calvin, 2952 Wall av.
Wheelwright Construction Co, 2476 Wash av.
Wheelwright J F, 750 26th.
Wheelwright T G, 750 26th.
White G W, 908 28th.
Whitmeyer Geo A & Co, 826 25th.
Wiese C A, 865 27th.

Grading.

Doyle Wm, basement Ogden State Bank.
Gale J C, 715 28th.

Heavy Foundations.

Doyle Wm, basement Ogden State Bank.

House Movers.

Jost S E, 569 22d.

Masonry.

Doyle Wm, basement Ogden State Bank.
Wheelwright Construction Co, 2476 Wash av.

Painting.

Shirk W H, 258 24th.

Paving.

Doyle Wm, basement Ogden State Bank.
O'Neill J P Construction Co, 423 25th.
Wheelwright Construction Co, 2476 Wash av.

Plastering.

Batchelor J E, 33d cor Ogden av.
Batchelor W D, 3271 Adams av.
Griffin A O, 2003 Madison av.
Odermatt H M, 684 22d.
Reid T A, 981 24th.
Shupe H A, 3181 Adams av.
White G W, 908 28th.

Plumbing.

Meek A W, 2574 Wash av.
Ogden Plumbing & Heating Co, 2437 Hudson av.

Railroad.

Corey Bros Constn Co, 4 Utah Nat Bank Bldg.
Utah Constn Co, 327 24th.
Wheelwright Construction Co, 2476 Wash av.

Reservoirs.

Doyle Wm, basement Ogden State Bank.

Roofing.

O'Neill J P Construction Co, 423 25th.

Rope Tents.

Ogden Tent & Awning Co, 421 23d.

J. P. O'NEILL CONSTRUCTION COMPANY

Contractors, Street Paving, Sewers and Walks

423 Twenty-Fifth Street — Phone 621

R. W. ANDERSON

MERCHANT TAILORING, CLEANING AND REPAIRING

2458 Grant Ave. — Tel. 265-W

N. O. OGDEN CO.
SHOES FOR THE WHOLE FAMILY
Nettleton, Johnson & Murphy and Dr. Reed Cushion Shoes

CONTRACTORS—Contd.

Sewer.

O'Neill J P Construction Co, 423 25th.
Wheelwright Construction Co, 2476 Wash av.

Sidewalk.

Doyle Wm, basement Ogden State Bank.
Empire Concrete Cement Blocks & Construction Co, 2353 Monroe av
O'Neill J P, Construction Co, 423 25th.
Wheelwright Construction Co, 2476 Wash av.

Stone.

Greenwell Geo H & Sons, 231 22d.

Teaming

Gale J C, 715 28th.

***CONTRACTORS' SUPPLIES**

Volker Lumber Co, 237 24th.
Wheelwright Construction Co, 2476 Wash av.

***CONVEYANCERS.**

Brummitt J J, under Utah Nat Bank.

***COPPER PLATE PRINTING.**

Scoville A L Press, 2441 Grant av.

***CORDAGE.**

Carpenter Paper Co, 216 S West Temple, Salt Lake City.

***CORNICE MFRS.**

Newman & Jackson, 2460 Hudson av.
Smith R L, 2572 Wash av.

CORRALS.

(See also Livery.)

Bingham Yard, 225 24th.
Blackham & Toone, 225 24th.
Lindsay Land & Live Stock Co, 2346 Hudson av.
Smith F H, 2349 Hudson av.

CREAMERIES.

(See also Dairies.)

Burton Creamery Assn, 2312 Wash av.
Jensen Creamery Co, 102 23d.
Riverdale Creamery, Riverdale.

***CREAMERY PRODUCTS.**

Blackman & Griffin Co, 2546 Wash av.

CREAMERY SUPPLIES.

Brewer A L Dairy Supply Co, 334 24th.

***CREDIT RATINGS.**

Atlas Law & Adjustment Co, 311-312 Atlas Blk, Salt Lake City.

CROCKERY AND GLASSWARE

Boyle Furn Co, 2333 Wash av.
Herrick C J & Co, 2340 Wash av.
Olsen E A, 2259 Wash av.
Rasmussen O D, 2357 Wash av.
Richardson-Hunt Co, 2419 Wash av.
Siner Abraham, 179½ 25th and 2510 Lincoln av.

CURIOS AND SOUVENIRS.

Badcon Pharmacy, 2421 Wash av.
Lewis J S & Co, 2449 Wash av.
Lowe Bros, 114 25th.
Ogden Book & Curio Co, 176 25th.

***CURTAINS**

Rasmussen O D, 2357 Wash av.
Wright W H & Sons Co, Wash av, n w cor 24th.

***CUT FLOWERS.**

Van der Schuit Barend, 740 28th.

***CUT GLASS.**

Lewis J S & Co, 2449 Wash av.

***CUT MANUFACTURERS.**

DeBouzek Engraving Co, 50 E 4th South, Salt Lake City.

Telephone 470
FOR BUILDING MATERIALS
WEBER LUMBER COMPANY

CIRCULARS ADDRESSED WRITE
R. L. POLK & CO. SALT LAKE CITY
MAILING LISTS OF ALL KINDS

THE STORE OF FURNITURE SATISFACTION
BOYLE FURNITURE COMPANY
FURNITURE, CARPETS, DRAPERIES, WALL PAPER, RANGES

***CUTLERY.**

Badcon Pharmacy, 2421 Wash av.
Lowe Geo A Co, 2326-2328 Wash av.
Peery-Knisely Hdw Co, 2437 Wash av.
Proudfit Sporting Gds Co, 351 24th.
Watson-Flygare Hdw Co, 2414 Wash av.

DAIRIES.

(See also Creameries).

Amidam A H, Marriott.
Ashby J T, 3541 Ogden av.
Baker Mucewes, 32d and Harrison av.
Bingham & Powell, Marriott.
Blair Preston jr, n s 12th 7 w of S P tracks.

DAIRY SUPPLIES.

Brewer A L Dairy Supply Co, 334 24th.

***DANCING ACADEMIES.**

New Colonial Dancing Academy 2446 Grant av.
Royal Dancing Academy, 2408 Wash av.

***DECORATIONS.**

Boyle Furn Co, 2333 Wash av.

***DECORATORS.**

Dern Philip Painting & Decorating Co, 222-223 Dooly Bldg, Salt Lake City.

Our Strict Attention to Business and Courtesy to all Customers Have Made Us Leaders in Our Line
Philip Dern Painting and Decorating Co.
Sketches and Suggestions Cheerfully Furnished
The Most Artistic and Up-to-Date Interior Decorations in Intermountain District
222-223 Dooly Bldg. Phone Was. 3070 Salt Lake City

Canfield I C, 3667 Wash av.
Chadwick J G, w s Harrisville rd 10 n of city limits.
Garner A D, w s Wash av 4 n of city limits.
Hall Elisha, e end City Limits rd.
Irving E L, s s 12th 1 e of O S L tracks.
Jensen Creamery Co, 102 23d.
Jerseyville Dairy, 1561 25th.
McGrath John, 2324 Madison av.
Powell J D, s s 12th 5 w of S P tracks.
Shaw C A, N Ogden.
Snowden C R, Harrison av nr 30th.
Stevens Fred, W Weber.
Stimpson C W, Riverdale.
Taylor Parley, Harrisville.
Wardle Ezra, Slaterville.

***DENTAL SUPPLIES.**

Badcon Pharmacy, 2421 Wash av.

DENTISTS.

Baker F W, 2479 Wash av.
Barber A D, 26-27 Lewis Blk.
Budlong W A, 410 25th.
Clark E T, 2411 Wash av.
Cook P A, 553 20th.
Dalrymple W G, 2421 Wash av.
Dinneen J P, 2465 Wash av.
Egginton Benj, 431 25th.
Epperson J H, 336 25th.
Felshaw E M, 2343½ Wash av.
Greenwell E E, 2479 Wash av.
Kamitani Kanji, 159 25th.
Marsteller W E, 286 25th.
Naramore F L, 2442 Wash av.

Thomas C. Foley Co., Ltd. WINES AND LIQUORS
2410 WASHINGTON AVENUE Phone 303
at Wholesale and Retail. Distributors for Becker's and Eastern Beers. Free City Delivery. Family Trade Solicited

Closely connected with Tanners and Pullers both East and West
Telephone 781-W
O. M. RUNYAN
Dealer in HIDES, PELTS, TALLOW, BEESWAX AND FURS
Always in the market at top market prices. Reference: Com'l Nat. Bank, Ogden, Utah
2263-69 Wall Avenue

THE TROY WAY IS THE RIGHT WAY
S. H. Hendershot, Mgr. TROY LAUNDRY 2538-40 Wall Ave.

FRED M. NYE CO.
THE CLOTHIERS
2413 WASHINGTON AVE.
STEIN-BLOCH CLOTHING

DENTISTS—Contd.

Numa Kenichi, 159 25th.
Osgood F C, 316 First Nat Bank Bldg.
Paine W S, 52 Lewis Blk.
Petty W H, 2469 Wash av.
Snedaker J F, 2457 Wash av.
Springer E S, 2421 Wash av.
Thomas W D, 2482 Wash av.
Watson A W, 2461 Wash av.
Wherry S W, 22-23 Lewis Blk.
White D N, 2465 Wash av.

***DEPARTMENT STORES.**

New York Racket Store, 2357 Wash av.
Wright W H & Sons Co, Wash av n w cor 24th.

DEPOT COMPANIES.

Ogden Union Railway & Depot Co, Commissary Bldg.

DERMATOLOGISTS.

LaFreniere A T, 410 25th.

DEVELOPMENT CO'S.

Farr Development Co, base First Nat Bank Bldg.

***DIAMONDS.**

Lewis J S & Co, 2449 Wash av.

***DIRECTORY PUBLISHERS**

Polk R L & Co, 613-616 Dooly Bldg, Salt Lake City.

***DISTRIBUTORS**

Utah Bill Posting Co, 2448½ Wash av.
Winslow W P, 2349 Wash av.

***DOG BREEDERS.**

Wilson F W, N Ogden.

***DRAPERIES.**

Boyle Furn Co, 2333 Wash av.

DRAYING, TEAMING, ETC.

See Express and Drayage.

DRESSMAKERS.

Bowns F E, Slaterville.
Clenny Kate, 2578 Wash av.
Donnellon M A, 278 22d.
Egan Kate, 870 25th.
Flewelling Maude, 321 27th.
Hall T A, 255 26th.
Hinchcliff E M, 548 28th.
Keister Ladies Tlg Coll, 2564 Wash av.
McDonald Mrs Clara, 2350 Jefferson av.
Meiselbach E T, 152 23d.
Mitchell Olive, 153 Poplar av.
Moxham A L, 2759 Grant av.
Scherer Rose, 2336 Quincy av.
Smith L P, 2259 Read av.
West Mae, 303 28th.
Whitney E R, 2356 Wash av.
Williams S J, 349 18th.
Youngstrom Deanie, 446 18th.

DRUGGISTS

Wholesale.

McIntyre A R, 2421 Wash av.
Ogden Wholesale Drug Co, 155-159 24th.

Retail.

Badcon Pharmacy, 2421 Wash av.
Carr T H, 300 25th.
Cave G F, 2301 Wash av.
Cave J E, 108 25th.
Clark J W, 274 25th.
Culley Drug Co, 2479 Wash av.
Depot Drug Store, 108 25th.
Driver C E, 2349 Wash av.
Five Points Drug Co, Wash av cor 2d.
Fulton Pharmacy, 205 25th.
Hutton Drug Co, 303 24th.
McBride Drug Co, 2463 Wash av.
McIntyre A R, 2421 Wash av.
Major Drug Co, 170 25th.
Marshall Drug Co, Hudson av n w cor 25th.
Tabernacle Pharmacy, 2201 Wash av.
Utahna Drug Co, Wash av n e cor 25th.

Best Line to California
SALT LAKE ROUTE

BUCHMILLER & FLOWERS
MILLER AND STETSON HATS
Clothiers and Furnishers 2461 Washingion Ave.

U. S. Weather Bureau
Parcel Post Office Station No. 2

A. R. McINTYRE---DRUGS
Immediate Free Delivery Agent Huyler's Candies
Eastman Kodaks and Supplies
2421 WASHINGTON AVE. PHONE 77

DRY GOODS.

Wholesale.

Johnson-Stevens Co, 311 24th.
Scowcroft John & Sons Co, 23d s e cor Wall av.

Retail

Burt S J & Bros, 2431 Wash av.
Clark I L & Sons Co, 2356 Wash av.
Golden Rule Merc Co, 2269 Wash av and Wash av nr 3d.
Last & Thomas, 2441 Wash av.
McCready John, 161 25th.
Paine & Hurst, 2467 Wash av.
Rasmussen O D, 2357 Wash av.
Wright W H & Sons Co, Wash av n w cor 24th.

DYERS AND SCOURERS.

(See also Cleaners and Pressers.)

Nylander Bros, 368 24th.

***DYNAMOS**

Ogden Electric Supply Co, 2448 Washington av.

***ELECTRIC BELLS**

Electric Service Co, 425 24th.
Modern Electric Co, 411 23d.
Ogden Elec Supply Co, 2448 Wash av.

***ELECTRIC CONSTRUCTION AND SUPPLIES.**

Electric Service Co, 425 25th.
Modern Electric Co, 411 23d.
Ogden Elec Supply Co, 2448 Wash av.

***ELECTRIC FANS**

Electric Service Co, 425 24th.
Modern Electric Co, 411 23d.
Ogden Elec Supply Co, 2448 Wash av.

***ELECTRIC FIXTURES.**

Electric Service Co, 425 24th.
Meek A W, 2574 Wash av.
Modern Electric Co, 411 23d.
Ogden Elec Supply Co, 2448 Wash av.
Ogden Plumbing & Heating Co, 2437 Hudson av.

ELECTRIC LIGHT & POWER CO'S

Merchants Light & Power Co, 346 24th.
Utah Light & Ry Co, 2472 Wash av.
Utah Power & Light Co, Riverdale.

***ELECTRIC MOTORS**

Modern Electric Co, 411 23d.
Ogden Elec Supply Co, 2448 Wash av.

***ELECTRIC SHADES.**

Modern Electric Co, 411 23d.
Ogden Elec Supply Co, 2448 Wash av.

PIERCE'S PORK AND BEANS—
"You Don't Know Beans" Till You've Tasted Pierce's
DAY OR NIGHT. ALWAYS RIGHT
Office and Factory, 29th St. and Pacific Ave. Tel. 995

JOSEPH PANEK UTAH'S BEST MANUFACTURING FURRIER
HONEST WORK HONEST PRICES
127 E. THIRD SOUTH SALT LAKE CITY

SALT LAKE CABINET & FIXTURE CO.
Bank, Office and Store Fixtures, Show Cases
K. J. Fetzer 27 Richards Street Tel. Was. 3210 Salt Lake City

Buildings Furnished Complete
ESTIMATES FURNISHED
Phone 1808-J
Rear 247-251 22nd St.
P. A. ISAKSON & CO.
Contractors and Builders

***ELECTRIC SIGNS**

Peterson Chas, 20 Richards St, Salt Lake City.

***ELECTRIC TREATMENT**

Carter J H, 2356 Wash av.

***ELECTRIC WIRING**

Electric Service Co, 425 24th.
Modern Electric Co, 411 23d.
Ogden Elec Supply Co, 2448 Wash av.

***ELECTRICAL CONTRACTORS**

Modern Electric Co, 411 23d.
Ogden Elec Supply Co, 2448 Wash av.

***ELECTRICAL GOODS AND SUPPLIES.**

Electric Service Co, 425 24th.
Modern Electric Co, 411 23d.
Ogden Elec Supply Co, 2448 Wash av.

ELECTRICIANS

Electric Service Co, 425 24th.
Modern Electric Co, 411 23d.
Ogden Elec Supply Co, 2448 Wash av.
Snively & Hendry, 2450 Wash av.
Weber Elec Co, 2454 Grant av.

ELECTROTYPERS

DeBouzek Engraving Co, 50 E 4th South, Salt Lake City.

***ELEVATORS—GRAIN.**

Ogden Milling & Elev Co, 2220 Wash av.

***EMBALMERS.**

Kirkendall Undertaking Co, 2552 Wash av.
Larkin Geo W & Sons, 466 24th.
Lindquist C J A, 2620 Wash av.

***EMBOSSERS**

Scoville A L Press, 2441 Grant av.

EMPLOYMENT AGENCIES

Hansen C R & Co, 137 25th.
Jones Emp Agcy, 143 25th.
Utah-Japanese Industrial Co, 141 24th.
Wakimoto & Nishimura, 2460 Wall av.

***ENGINEERS—CIVIL**

Bostaph & Roche Co, 513-515 First Nat Bank Bldg.

***ENGINEERS—MECHANICAL**

Western Foundry & Machine Co, 2257 Lincoln av.

***ENGINES—GASOLINE**

Hansen H C & Co, 2468 Hudson av.

ENGRAVERS—BY ALL METHODS.

DeBouzek Engraving Co, 50 E 4th South, Salt Lake City.
Scoville A L Press, 2441 Grant av.

ENGRAVERS—PLATE.

Lewis J S & Co, 2449 Wash av.
Smalley John, 336 25th.
Wright C E, 224 25th.

***ENVELOPES**

Carpenter Paper Co, 216 S West Temple, Salt Lake City.

***ENVELOPES ADDRESSED**

Polk R L & Co, 613-616 Dooly Bldg, Salt Lake City.

EXCAVATORS.

See Contractors—Excavating

EXPRESS COMPANIES

American Exp Co, 2352 Wash av, Union Depot and Utah Hot Springs.

JOGALONG TRANSFER CO.
Pianos, Safes and all kinds of Heavy Drayage
328½ TWENTY-FIFTH STREET TELEPHONE 283

THOS. S. FEENEY DINING ROOM FOR LADIES BARLOW B. WILSON
FALSTAFF CAFE
2425 WASHINGTON AVE. "A Little Better than Good Enough" OGDEN, UTAH

DE·BOUZEK ENGRAVING CO
Artists Engravers Electrotypers.
50 EAST 4TH SOUTH ST.
OUR CUTS BRING RESULTS
SALT LAKE CITY UTAH

Bamberger Exp Co, 201 25th.
Pacific Fruit Exp Co, Union Depot.
Wells, Fargo & Co Exp, 2556 Wash av and Union Depot.

EXPRESS AND DRAYAGE

Alfred S D, rear 226 W 22d.
Barnes N F, 2509½ Lincoln av.
Crosbie J F, 321 Healy av.
Eddy W H, 127 31st.
Hall H C, 233 25th.
Jogalong Transfer Co, 328½ 25th.
Johnson J J, 750 W 24th.
Lawrence W N, 135 26th.
Lewis Wilbur, 245 34th.
Lucas & Terry, 239 25th.
Moore J M, 159 Harris.
Ogden Transfer & Storage Co, 2340 Grant av.
Slade J C, 408 25th.
Vaughn J T, 630 W 24th.
Wheelwright J W, 2410 A av.
Williams I N, 365 29th.

***EXTRACTS AND ESSENCES.**

Arabian Tea Importing Co, 2370 Wash av.
Badcon Pharmacy, 2421 Wash av.
Grand Union Tea Co, 2436 Wash av.

***EYE GLASSES AND SPECTACLES**

Lewis J S & Co, 2449 Wash av.
Rushmer J T, 2464 Wash av.
Wright C E, 224 25th.

***FAMILY LIQUOR HOUSE**

Foley Thos C Co, 2410 Wash av.

***FANCY GOODS**

New York Racket Store, 2357 Wash av.

***FARM IMPLEMENTS.**

Burton Imp Co, 2312 Wash av.
Consolidated W & M Co, 2284 Wash av.
Stevens Sidney Implement Co, 2540 Wash av.

THE ECCLES LUMBER, DOORS, SASH AND CO
156 TO 164 24TH ST.
WHOLESALE AND RETAIL
ALL KINDS OF BUILDING MATERIAL AND MILL WORK

DENVER & RIO GRANDE RAILROAD
SCENIC LINE OF THE WORLD

DEE PRINTING COMPANY

Where You Always Find the Best in Printing

2562½ Washington Ave. - - Tel. 224-J

***FARM LANDS**

Brummitt J J, under Utah Nat Bank.
Monson H M, 431 24th.

***FARM LOANS.**

Devoto F B, 211 First Nat Bank Bldg.
Kelly & Herriek, 2500 Wash av.
Monson H M, 431 24th.

***FARMS AND ORCHARDS**

Ives Real Estate Co, 380 25th.

***FEATHER CLEANERS**

Rudiger Joan, 2349½ Wash av.

***FEED BARNS.**

Corey Livery Co, rear 2566 Wash av.
Everett J F & Co, 2219 Wash av.
Lucas & Terry, 239 25th.
Ogden Livery, Feed and Sale Stable, 2219 Wash av.
Shupe G D, rear 354 23d.

***FEED MILLS.**

Ogden Milling & Elev Co, 2220 Wash av.
Utah Milling Co, 24th cor Lincoln av.

***FENCE MFRS—IRON.**

Pearce Wm & Son, 2651 Wash av.

***FINANCIAL AGENTS.**

Goddard B H, 429 24th.
Monson H M, 431 24th.

***FIRE BRICK MFRS.**

Leek Brick Co, 2448 Wash av.
Ogden Sewer Pipe & Clay Co, Pacific av cor 29th.

FISH, OYSTERS AND GAME.

(See also Meat Markets).

California Market, 126 25th.
Chicago Market, 181 to 185 24th.
Independent Meat Co, 2418 Wash av
Russell-James Co, 181 24th and 126 25th.
Washington Market, 2458 Wash av.

***FISHING TACKLE.**

Lowe Geo A Co, 2326-2328 Wash av.

FLORISTS

(See also Greenhouses, also Nurserymen).

City Floral Co, 413 24th.
Flower Shop The, 2421 Wash av.
Hendershot & Son, 805 24th.
Ogden Floral Co, 770 Canyon rd and 1605 Hudson av.
Porter Greenhouses, 2478 Wash av.
Van der Schuit Barend, 740 28th.
Varney Jas, 162 W 30th.

FLOUR MILLS.

Ogden Milling & Elev Co, 2220 Wash av.
Phoenix Roller Mill, 1430 Wash av.
Riverdale Flour Mill, Riverdale.
Riverside Milling Co, 1800 Wash av.
Utah Milling Co, 24th n w cor Lincoln av.

FLOUR AND FEED

Wholesale.

Ogden Milling & Elev Co, 2220 Wash av.
Phoenix Roller Mill, 1430 Wash av.
Riverdale Flour Mill, Riverdale.

Retail.

City Feed Store, 2214 Wash av.
Farr T & Co, 2270 Wash av.
Fife W W, 126 20th.
Grout C F, 352 24th.
Inter-Mtn Prod Co, 1822 Wash av.
Ogden Feed Co, 2262 Wash av.
Williams Bros, 236 21st.

***FOOTWEAR**

Walk-Over Boot Shop, 2470 Wash av.

OREGON SHORT LINE RAILROAD

SEE PAGE 3

THE R&O Quality Shop
352-25
PHONE
631

Interior Views SILVER BROS. IRON WORKS CO.

JOS. A. SILVER, Mgr. ESTABLISHED 1862 JAS. A. SILVER, Asst. Mgr.

Carry a large stock of I Beams, Channels, Angles

540 W. 7th SOUTH

(Take Poplar Grove Car)

Phone Exch. 105

Inventors and Manufacturers of the celebrated Silver Bros. Mine Cars with Self-Oiling Wheels, Sleeves and Steel Axles

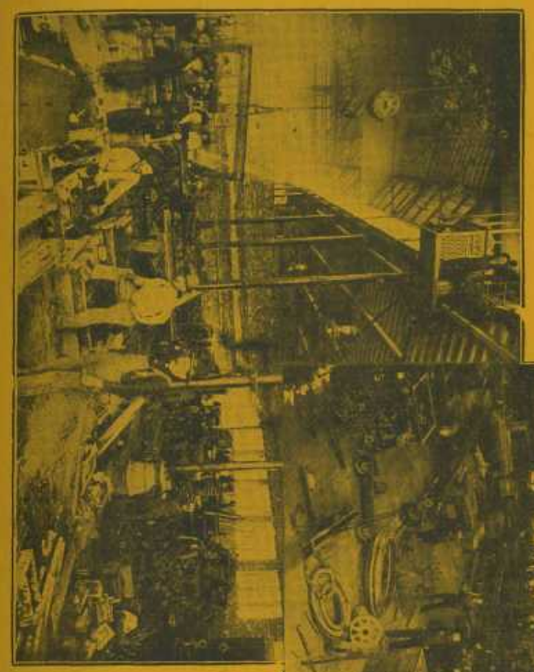

Corner in Foundry

Corner in Machine Shop

THE OLD FIRM IN THE NEW WORKS

The Largest Foundry, Machine Shop, Boiler Shop and Blacksmith Shop in the West

(Over)

Manufacturers of MILD STEEL and MANGANESE STEEL CASTINGS From 5 POUNDS To 5 TONS

540 W. Seventh South

Take Poplar Grove Car

Phone Exch. 105

(Over)

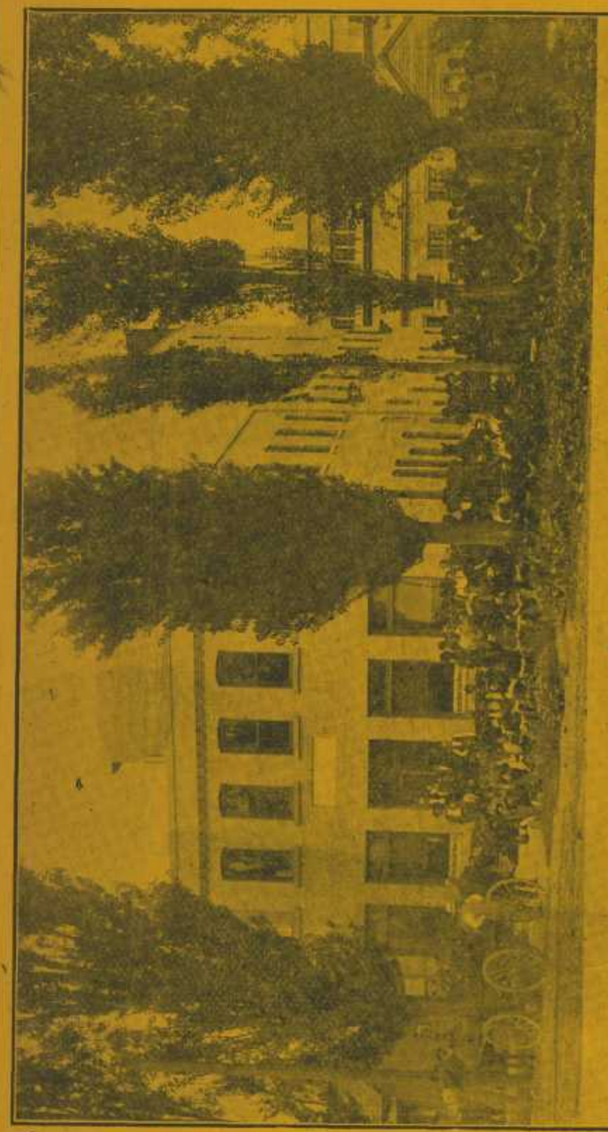

Exterior View of Silver Bros. Iron Works Co.'s Plant and Force of Workmen

The Old Firm in the New Works

Established 1862

Pres. JOS. A. SILVER

V-Pres. and Treas. JAS. W. SILVER

CHEESMAN AUTOMOBILE CO.

Agents for Paige, Chalmers, Locomobile Automobiles and Federal Trucks. Garage, Repairs, Supplies and Storage

Telephone 406. 2566 Washington Ave., Ogden, and Salt Lake City

WM. PEARCE & SON

PIONEER FOUNDRY AND MACHINE WORKS

All Kinds of Iron and Brass Castings, Machine Work, Repairing and Gear Cutting, Boilers Tested and Repaired

Office and Works 2651 Wash. Ave. Ogden, Utah

FOUNDERS AND MACHINISTS

Brown's Iron & Brass Wks, 136 21st.
Pearce Wm & Son, 2651 Wash av.
Silver Bros Iron Works Co, 540 W 7th South, Salt Lake City.
Western Foundry & Machine Co, 2257 Lincoln av.

FRUIT CANNERS.

See Canning Companies

***FRUIT EXPRESS COMPANIES**

Pacific Fruit Exp Co, Union Depot.

FRUIT GROWERS AND SHIPPERS

Albert R T, 3d cor Madison av.
Anderson W B, 1137 12th.
Anderson W H, 709 12th.
Badger O P, 987 12th.
Barker C M, N Ogden.
Barker Henry, N Ogden.
Berrett H E, N Ogden.
Berrett O T, N Ogden.
Berrett R E, N Ogedn.
Berrett R T, N Ogden.
Berrett T F, N Ogden.
Bingham Jos, 2857 Grant av.
Butler G H, e s S P tracks 2 n of 12th.
Butler H H, Butler's la nr 12th.
Campbell Eliz, Riverdale.
Cottam Lillie, View.
Cragun Bros, 2244 Wash av.
Daniels Henry, N Ogden.
Dean J J, 734 7th.
Ensign D H, 349 33d.
Farr Enoch, 1087 12th.
Farr Valasco, 700 Canyon rd.
Jensen Jas, View.
Lundquist Chas, 663 7th.
McEntire J T, w s Harrisville rd 3 n of city limits.
Maple Grove Orchard Co, 2468 Wash av.
Meyer F H, 1013 Farley's la.
Moore J B, Moore's la bet 9th and 10th.
Nelsen A W, 1045 Farley's la.
Ogden Commission Co, 2236 Wash av. av.
Owen H N , 556 Cross.
Peterson F V, 606 23d.
Peterson H C, 548 7th.
Reno Victor, 198 W 2d.
Shaw J M, 804 12th.
Shipley Wm, Riverdale.
Smethers W R, 127 W 2d.
Stone A I, 427 12th.
Stone R W, 433 12th.
Storey T B, N Ogden.
Thinnes C F, 327 18th.
Thorne G H, 1549 Wash av.
Utah Fruit Co, N Ogden.
Warner Frank, 801 12th.
Wilson J L, 703 12th.
Ziemer W A, n s 12th 2 blks n of S P tracks.

***FRUIT SHIPPERS SUPPLIES**

Brewer A L Dairy Supply Co, 334 24th.
Brown J R Com Co, 2238 Wash av.

DR. V. S. RAYMOND, NATUROPATHY

Turkish Baths, Massage, Electric Light, Steam and Sweat Baths. Scientific Breathing and Fasting Cure given at my NATURE CURE SANITARIUM

366 32ND ST., TEL. 2345

CARPENTER PAPER COMPANY

PAPER, TWINE, BAGS, ENVELOPES, ETC. SALT LAKE CITY

THE WESTERN FOUNDRY & MACHINE CO.
ENGINEERS, FOUNDERS AND MACHINISTS
EVERYTHING IN FOUNDRY, MACHINE, BOILER AND STRUCTURAL STEEL WORK
TELEPHONE 647 2257 LINCOLN AVE. OGDEN, UTAH

FRUITS

Wholesale.

Brown J R Com Co, 2238 Wash av.
Cragun Bros, 2244 Wash av.
Ogden Com Co, 2236 Wash av.
Utah Fruit Exch, 2516 Wash av.

Retail.

Bingham Jos, 2857 Grant av.
Christensen A P, 3154 Pacific av.
Cutrubus Gus, 187 25th.
Garner Bros, 3100 Wash av.
Hoff H K, 3205 Wash av.
Hotaling A M, 2585 Grant av.
Independent Meat Co, 2418 Wash av.
Kardemus Thos, 2317 Wash av.
Korb Harry, 326 25th.
Olsen E A, 2259 Wash av.
Onello Sam, 2245 Wash av.
Sawyer H B & Son, 2453 Harrison av.
Sharer C R, 447 27th.
Smith P K, 2586 Wash av.

***FUEL DEALERS**

(See also Coal and Wood).

Badger Coal & Lumber Co, 2069 Wash av.
Cole & Butts, 328½ 25th.
Farr John Coal Co, 2041 Wash av.
Jones M L Coal & Ice Co, 413 24th.
Moore Frank Coal Co, 2243 Wall av.
Parker Coal Co, 27th n e cor Pacific av.
Pioneer Coal & Lbr Co, 345 2d.
Shaw & Stone Coal & Ice Co, 128 24th.
Union Fuel Co, 416 24th.
Williams Bros, 236 21st.
Wyoming Coal Co, 416 24th.

***FUNERAL DESIGNS.**

Flower Shop The, 2421 Wash av.

***FUNERAL DIRECTORS**

Kirkendall Undertaking Co, 2552 Wash av.
Larkin Geo W & Sons, 466 24th.
Lindquist C J A, 2620 Wash av.

***FURNACES**

Newman & Jackson, 2460 Hudson av.

FURNISHED ROOMS.

(See also Boarding Houses, also Hotels).

Allen House, 2510 Lincoln av.
Alpine The, 134 25th.
Alta The, 223½ 25th.
Arlington Hotel, 2439 Wash av.
Astill Apartments, 2266 Wash av.
Baker H E, 368 24th.
Belmont The, 208½ 25th.
Bennett Block, 2583 Grant av.
Bismark Hotel, 128 25th.
Black E C, 427 24th.
Bowe Wm, 146 25th.
Brown Rose, 2468 Wash av.
Butterfield Mary, 2613 Wash av.
Carlyle Rmg House, 238 25th.
Central Rmg House, 220 25th.
Chamberlin A J, 155 25th.
Colonial Hotel, 362 24th.
Corey Apts, 2560 Wash av.
Cottage House, 2518 Lincoln av.
Crowe H M, 2163 Polk av.
Denver House, 169 25th.
El Dora House, 304 25th.
Empire Rmg House, 204 25th.
Eureka House, 133 25th.
Fashion Rmg House, 268½ 25th.
Grant The, 283 24th.
Gustafson Esther, 2916 Hudson av.
Hamada K, 2462 Wall av.
Harris Block, 205½ 25th.
Helma The, 213½ 25th.
Hirt E E, 420 25th.
Hori Ri, 220 24th.
Idanha Hotel, 2474½ Wash av.
Katsigianio Angelo, 132 25th.
Kawaguchi C H, 139 24th.
Knight Avery, 2419 Grant av.
La Grande Cottage, 150 26th.
Lawrence The, 2613 Wash av.
Legal Rooms, 127 25th.
Lenox Hotel, 316 25th.
Lincoln Hotel, 330 23d.
Lindsay Rmg House, 330 24th.
Lundberg M B, 204 23d.
Marshall Christina, 2409 Lincoln av.
Masuori Eda, 155½ 24th.

NYLANDER BROS., TAILORS,
Tailor-Made Suits to Your Measure
368 24TH ST. UPSTAIRS TEL. 342-J
Ladies' and Gents' Clothing Cleaned, Pressed and Repaired. Remodeling. Exclusive Styles in Suits. $15 to $50

CIRCULARS ADDRESSED WRITE R. L. POLK & CO. SALT LAKE CITY MAILING LISTS OF ALL KINDS

WE SELL ON EASY PAYMENT PLAN
BOYLE FURNITURE COMPANY
CARPETS, DRAPERIES, WALL PAPER, RANGES, GRANITEWARE

BOYLE FURNITURE CO.

2331-2335 Washington Ave.

Wholesale and Retail Dealers in

Furniture, Carpets, Rugs, Curtains, Draperies, Stoves and Ranges

Our facilities are unexcelled for taking care of your Home-Furnishing wants.

Reliable Goods Always at Fair Prices

Terms of Credit if Desired **We Can Save You Money**

Montana House, 160½ 25th.
Moon Mabel, 2209 Wash av.
Ogden House, 179 25th.
Ogg E F, 381 22d.
Olive Rmg House, 217 25th.
O'Neill House, 427 25th.
Orpheum Hotel, 2520 Wash av.
Oxford Hotel, 2468 Hudson av.
Palace Rmg House, 250 25th.
Paris House, 2548 Wall av.
Pixley Saloma, 429 Herrick av.
Reed C R, 2341 Adams av.
Reed Terrace, 2341 Adams av.
Reide Louisa, 2563 Grant av.
Salvation Army Hotel, 257 25th.
St Paul Hotel, 431 25th.
Shepherd E M, 2220 Lincoln av.
Stansbury Helen, 2468 Grant av.
Stephens L M, 336 24th.
Toponce Mrs K A, 2422 Adams av.
Verleen House, 2409 Lincoln av.
Vienna The, 329½ 24th.
Virginia The, 469 24th.
Walker House, 2525 Lincoln av.
Wiggins C A, 2236 Grant av.
Windsor Hotel, 103 25th.
Wingrove A C, 2214 Wash av.
Wright-Black Rmg House, 368 24th

FURNITURE DEALERS

Boyle Furn Co, 2333 Wash av.
Ogden Furn & C Co, 2430 Wash av.
Ogden Transfer & Storage Co, 2340 Grant av.
Siner Abraham, 2512 Lincoln av and 179½ 25th.

***FURNITURE PACKERS**

Jogalong Transfer Co, 328½ 25th.
Ogden Transfer & Storage Co, 2340 Grant av.

***FURNITURE VANS**

Jogalong Transfer Co, 328½ 25th.
Ogden Transfer & Storage Co, 2340 Grant av.

FURRIERS

Gajewsky Theo, 375 23d.
Lockwood E A, 253 W 3d South, Salt Lake City.
Panek Josef, 127 E 3d South, Salt Lake City. (See p 474).
Rudiger Joan, 2349½ Wash av.

Alonzo Vanpatten
OFFICE 2353 MONROE AVENUE
TELEPHONE 410-W
See me on any work in the Concrete and Cement Line

JOHN J. McKINNON CARRIAGE AND AUTOMOBILE PAINTER
SATISFACTION IN McKINNON'S PAINTED CARS AND CARRIAGES
Rates Reasonable 2202 Washington Av.

It Beats the World How **KITCHEN KLEANSER** GETS THE —DIRT—

W. F. RUSSELL, Pres. and Mgr. Office and Factory 19th and Pacific Ave.

JOSEF PANEK

Utah's Best Manufacturing Furrier

THE MOST EXPERIENCED IN FINE FURS

Honest Work Honest Prices

Everything Guaranteed

Temporary Address 127 E. 3rd South St. SALT LAKE CITY

FURS.

See Hats, Caps and Furs.

***FURS—RAW.**

Runyan O M, 2263 Wall av.

***GALVANIZED IRON WORKERS**

Newman & Jackson, 2460 Hudson av.
Newman-Stuart Co, 2254 Wash av.

GARAGES.

Beecraft Auto Co, 2440 Grant av.
Browning's Garage, 2450 Grant av.
Cheesman Automobile Co, 2566 Wash av.
Corey Livery Co, rear 2566 Wash av.
Race & Gray, 2093 Wash av.

***GARBAGE AND WASTE PAPER**

Sanitary Garbage & Waste Paper Co, 2438½ Wash av.

GARDENERS

Dana C R, 200 17th.
Dana E S, Lincoln av and 14th.
Dana J B, 14th cor Lincoln av.
Minaga Y, 321 12th.
Nelsen A W, 1045 Farley la.
Stone L P, 674 12th.
Thomas S J, 317 18th.
Young Chung, e s Wash av s of Ogden River.

GAS COMPANIES.

Pintsch Compressing Co, 435 W 20th.
Utah Light & Ry Co, 2472 Wash av.

***GAS AND COMBINATION FIXTURES.**

Meek A W, 2574 Wash av.
Ogden Plumbing & Heating Co, 2437 Hudson av.
Woods Edward, 2146 Monroe av.

***GAS AND STEAM FITTERS.**

Meek A W, 2574 Wash av.
Ogden Plumbing & Heating Co, 2437 Hudson av.
Woods Edward, 2146 Monroe av.

CLARA BERGES PRIVATE HOSPITAL
Fully Equipped with the Latest Appliances. Trained Nurses in Attendance. Open to all Regular Physicians
2106 WASHINGTON AVENUE TELEPHONE 253

Best Line to California
SALT LAKE ROUTE

OGDEN STEAM LAUNDRY CO.
LAUNDERERS AND DRY CLEANERS
437 TWENTY-FIFTH STREET PHONE 174

***GASOLINE ENGINES.**

Hydro-Carbon Process Co, 2312 Wash av.

GENERAL MERCHANDISE.

(See also Dry Goods; also Grocers; also Hardware.)

Boston Store, 2383 Wash av.
Burton Merc Co, 2312 Wash av.
Clark I L & Sons Co, 2356 to 2362 Wash av.
England Thos, Plain City.
Garner H J, Plain City.
Golden Rule Merc Co, 2269 Wash av. and Wash av nr 3d.
Hansen L A, Warren.
Hawkes N & Son, W Weber.
Howell Reese & Sons, 2475 Wash av.
John D J, View.
Moore J L, 1266 Wash av.
Myers J W F, N Ogden.
Nakashima Sensaburo, 259 24th.
Rasmussen O D, 2357 Wash av.
Scowcroft John & Sons Co (whol), 23d s e cor Wall av.
Tamaki & Co, 2456-2458 Wall av.
Wilkinson R B, 1702 Gibson av.

GENERAL REPAIRERS.

See Repair Shops.

GENTS' FURNISHING GOODS.

See Men's Furnishings.

***GLASS DEALERS.**

Ogden Paint, Oil & Glass Co, 2440 Wash av.

***GLASSWARE.**

Boyle Furn Co, 2333 Wash av.
Rasmussen O D, 2357 Wash av.

***GLOVES.**

Buchmiller & Flowers, 2461 Wash av.
Ogden N O Co, 236 25th.
Rosenbluth Henry, 352 25th.
R & O Quality Shop, 352 25th.

***GRAIN DEALERS.**

Carver L H Co, under First Nat Bank.

***GRAIN ELEVATORS.**

Ogden Milling & Elev Co, 2220 Wash av.

GRAIN—WHOLESALE.

Ogden Milling & Elev Co, 2220 Wash av.

GRANITE WORKS.

See Marble & Granite Works.

***GRATES AND MANTELS.**

Eccles Lumber Co, 156 24th.

***GREENHOUSES.**

(See also Florists; also Nurseryman)

Porter Greenhouses, 2478 Wash av.

GROCERS.

Wholesale.

Campbell J S Co, 2346 Wall av.
Kiesel Fred J Co, 21st and Royal av.
Ogden Whol Gro Co, 23d and Wall av.
Scowcroft John & Sons Co, 23d s e cor Wall av.

Retail.

Arends I T, 1802 Wash av.
Barnes G E, 227 21st.
Barsotti Lorenzo, 156 25th.
Bingham Jos, 2857 Grant av.
Blair Henry, 2900 Pingree av.
Boodrookos Bros, 138 25th.
Bowns Lavern, Slaterville.
Boyle J A, 540 28th.
Brown H E, 2901 Childs av.
Brown M L, 249 34th.
Browning H E, 3161 Adams av.
Cardon Bros & Co, 210 Wash av.
Carver J S & Sons, 2354 Wash av.
Chase J W, 3645 Adams av.
Christensen A P, 3154 Pacific av.

THE WHEELWRIGHT CONSTRUCTION CO. RAILROAD CONTRACTORS
ALL KINDS OF CEMENT CONSTRUCTION
2476 WASHINGTON AVENUE PHONE 1477
No job too small, none too large for us to figure on.

LAMBERT PAPER CO. Paper of All Kinds.
THE PAPER HOUSE Printers' Supplies, Etc.
WALL AVE. AND 24TH ST. PHONE 151

J. M. FORRISTALL 415 24th Street
Telephone 425
SURETY BONDS, FIRE, ACCIDENT, LIABILITY AND BURGLARY ..... INSURANCE

GROCERS—RETAIL—Contd.

Clark I L & Sons Co, 2362 Wash av.
Compton E J, 2107 Madison av.
Coop Albert, 245 30th.
Coy Sarah, Plain City.
Coy Wm, Plain City.
Dalton Mrs L E, 2632 Wall av.
Daniels J S, 2528 Wash av.
Douglas R H, 1136 22d.
Ebeling & Corey, 2710 Lincoln av.
England Thos, Plain City.
Evans Bros Grocery Co, 2309 Wash av.
Evans T B & Co, 2364 Wash av.
Faris P A, 620 24th.
Farley LeRoy, 2246 Wash av.
Fisher C E, 2516 Monroe av.
Folkman P M, Plain City.
Foulger Fred & Sons, 740 24th.
Frazzini Bros, 256 25th.
Fuller C T, 2616 Wash av.
Gabbitas Geneva, W Weber.
Garner Bros, 3100 Wash av.
Gavros Geo, 370 24th.
Gavros Harry, 112 25th.
Grant Eliza, 872 26th.
Greenberg Jacob, 2300 Wash av.
Halgren Jos, 2014 Wash av.
Harris Gro Co, 338 25th.
Hartog C H, 1686 Wash av.
Hestmark Laura, 477 22d.
Hoff H K, 3205 Wash av.
Hotaling A M, 2585 Grant av.
Ideal Meat Market, 2584 Wash av.
Jack W M, 2124 Wash av.
Jackson Aaron, 2355 Madison av.
Jones Edgar Co, 2274 Wash av.
Kardemes Thos, 584 24th.
Kasius Andrew, 743 23d.
Kennedy Danl, 258 25th.
Kreines Saml, 1640 Wash av.
Langlois Meat & Gro Co, 287 24th.
Lemneatis Bros, 139 25th.
Lucas Clara, 1144 24th.
Lundberg Fred, Wash av cor 12th.
McDonald N C, 3276 Wall av.
Mattson J F, 199 24th.
Moore J L, 1266 Wash av.
Morgan W D, 2168 Lincoln av.
Morrison J A, 2538 Madison av.
Moulding Meat & Gro Co, 3263 Wash av.
Murphy G W jr, 109 25th.
Nelson E B, 126 W 22d.
Newman T A, 558 W 24th.
Nicholas G A Co, 202 25th.
Olsen E A, 2259 Wash av.
Onello Sam, 2245 Wash av.
Pugh David, 2584 Wash av.
Ross F J, 286 22d.
Sandiford J T, 214 31st.
Sawyer Bros, 1012 22d.
Sawyer H B & Son, 2453 Harrison av.
Schneider O C, 2786 Wash av.
Schwartz J J, 2234 Jefferson av.
Seager Gro & Meat Mkt, 740 27th.
Sharer C R, 447 27th.
Shaw Mer Co, 203 Wash av.
Sherwood Meat & Grocery, 225 33d.
Shreeve T A, 2546 Madison av.
Smith's Grocery, 2586 Wash av.
Spedaker C A, 507 31st.
Steele & Pickett, 2344 Wash av.
Stratford E A, 763 Wash av.
Stratford F W, Wilson la.
Stratton Wm, Riverdale.
Strevay Paul, 2010 Wash av.
Stuart C E, 254 28th.
Swenson R G, Harrisville.
Syrlin Benj, 968 Wash av.
Tai Sho Co, 159 25th.
Tribe & Jones, 2212 Wash av.
Union Grocery Co, 2201 Wash av.
Utah Cash Gro, 2264 Wash av.
Van Dyke Kate, 842 21st.
Van Rookhuyzen P A, 3476 Adams av.
Watkins F R, 215 25th.
Weaver Wm, 3284 Wash av.
West B A, 502 27th.
West H A, 2972 Wash av.
White G A, Farr West.
Wilcox Gro Co, 2462 Wash av.
Williams Ed & Son, 328 25th.
Wilson Bros Co, 150 W 28th.

***GUN AND LOCKSMITHS.**

Becraft L H, 301 24th.

***GUNS AND AMMUNITION.**

Becraft L H, 301 24th.
Browning Bros Co, 2451 Hudson av.
Hansen H C & Co, 2468 Hudson av.
Hutchison T S, 306 25th.
Lowe Geo A Co, 2326-2328 Wash av.

J. F. EVERETT & CO. Propers. Ogden Livery, Feed and Sale Stables. Funeral, Party and Wedding Calls. 2219 Washington Avenue Telephone 876

KELLY & HERRICK Fire and Accident Insurance Real Estate and Loans
2500 WASHINGTON AVENUE TELEPHONE 76

OGDEN PORTLAND CEMENT FOR GOOD CONCRETE

***GUTTERING.**

Newman & Jackson, 2460 Hudson av.

***HABERDASHERS.**

Buchmiller & Flowers, 2461 Wash av.
Nye Fred M Co, 2413 Wash av.
Ogden N O Co, 236 25th.
Rosenbluth Henry, 352 25th.
R & O Quality Shop, 352 25th.

***HACKS.**

Corey Livery Co, rear 2566 Wash av.
Everett J F & Co, 2219 Wash av.
Lucas & Terry, 239 25th.
Ogden Livery, Feed & Sale Stables, 2219 Wash av.

***HAIR BRUSHES AND COMBS.**

Badcon Pharmacy, 2421 Wash av.

HAIR DRESSERS.

American Hairdrsg Parlor, 410 25th.
Anderson Anna, 422 25th.
Garrett Mary, 137 26th.
Gray M A, 429 25th.
Keller Madam, 2468 Wash av.
Lee C E, 404 26th.
Plyer E J, 2448½ Wash av.

***HAIR GOODS.**

Keller Madam, 2468 Wash av.
Lee C E, 404 26th.
Plyer E J, 2448½ Wash av.
Rudiger Joan, 2349½ Wash av.

***HALF TONES.**

De Bouzek Engraving Co, 50 E 4th South, Salt Lake City.

HARDWARE.

Wholesale.

Lowe Geo A Co, 2326-2328 Wash av.
Stevens Sidney Implement Co, 2532-2540 Wash av.

Retail.

Lowe Geo A Co, 2326-2328 Wash av.
McElroy Geo, Plain City.
Peery-Knisely Hardware Co, 2437 Wash av.
Rasmussen O D, 2357 Wash av.
Simmons J C, 220 Wash av.
Summerill's Stove Repair House, 2304 Wash av.
Watson-Flygare Hdw Co, 2414 Wash av.

***HARDWOOD LUMBER.**

Badger Coal & Lumber Co, 2069 Wash av.
Belnap Hyrum Lumber Co, 229 24th.
Eccles Lumber Co, 156 24th.
Oregon Lumber Co, 154 24th.
Stevens Sidney Implement Co, 2532-2540 Wash av.
Utah & Oregon Lumber Co, 143-153 24th.
Volker Lumber Co, 237-245 24th.
Weber Lumber Co, 2424 Wall av.
Wheelwright Lumber Co, 2476 Wash av.

***HARNESS HARDWARE.**

Ogden Tent & Awning Co, 2268 Wash av.
Read J G & Bros Co, 338-340 24th.

HARNESS MFRS AND DEALERS.

Cross C W Co, 2250 Wash av.
Cross G E, 418 24th.
Manzel Chas, 225 Wash av.
Ogden Tent & Awning Co, 2268 Wash av.
Read J G & Bros Co, 338-340 24th.
Studebaker Bros Co, 2224 Wash av.

***HARVESTING MACHINERY.**

Stevens Sidney Implement Co, 2532-2540 Wash av.

HATS, CAPS AND FURS.

Wholesale.

Scowcroft John & Sons Co, 23d s e cor Wall av.

THE ECCLES LUMBER CO WHOLESALE AND RETAIL LUMBER, DOORS, SASH AND ALL KINDS OF BUILDING MATERIAL AND MILLWORK 156-164 24TH ST.

DENVER & RIO GRANDE RAILROAD
SCENIC LINE OF THE WORLD

COREY LIVERY CO.

L. NOBLE, PROPRIETOR

TELEPHONE 29 — 2566 WASHINGTON AVENUE

HATS, CAPS AND FURS—Contd.

Retail.

Buchmiller & Flowers, 2461 Wash av.
National Outfitting Co, 2345 Wash av.
Nye Fred M Co, 2413 Wash av.
Ogden N O Co, 236 25th.
Paine & Hurst, 2467 Wash av.
Rosenbluth Henry, 352 25th.
R & O Quality Shop, 352 25th.
Watson-Tanner Clothing Co, 372 24th.

***HATTERS.**

Ogden Hat Wks, 223 25th.

HAY AND GRAIN.

(See also Flour and Seed.)

City Feed Store, 2214 Wash av.
Farr T & Co, 2270 Wash av.
Inter-Mtn Prod Co, 1822 Wash av.
Ogden Feed Co, 2262 Wash av.
Richardson P C, 2430 Grant av.
Williams Bros, 236 21st.

***HEATING AND VENTILATING.**

Meek A W, 2574 Wash av.
Newman & Jackson, 2460 Hudson av.
Ogden Plumbing & Heating Co, 2437 Hudson av.
Sandberg & Sargent, 369 23d.
Western Heating & Ventg Co, 2448 Wash av.
Woods Edward, 2146 Monroe av.

***HEAVY BLACKSMITHING.**

Silver Bros Iron Works Co, 540 W 7th South, Salt Lake City.

HIDES, PELTS AND FURS.

Ogden Junk House, 1900-1912 Wash av.
Runyan O M, 2263-2269 Wall av.

***HOME BUILDERS.**

Brummitt J J, under Utah Nat Bank.
Home Building Assn, base First Nat Bank Bldg.

***HONEST DEBT COLLECTORS.**

Atlas Law & Adjustment Co, 311-312 Atlas Blk, Salt Lake City.

***HORSE BLANKETS.**

Ogden Tent & Awning Co, 2268 Wash av.
Read J G & Bros Co, 338-340 24th.

***HORSE CLIPPERS.**

Ogden Livery, Feed & Sale Stables, 2219 Wash av.

***HORSE DEALERS.**

(See also Livestock.)

Everett J F & Co, 2219 Wash av.

HORSERADISH MFRS.

Superior Horseradish & Pickle Co, Euclid and Rio Grande avs.

HORSESHOERS.

(See also Blacksmiths; also Carriage and Wagon Mnfrs).

Andersen-Larsen Co, 220 24th.
Central Carriage Works, 2343 Hudson av.
Ernstrom Peter, 2216 Wash av.
Hassell P P, 2247 Wash av.
Huss Geo, 2343 Hudson av.
Jansen B W, 423 22d.
Russell & Donaldson, 3027 Wash av.
Savage O E, 2202 Wash av.
Shupe P R, 2634 Wash av.
Williamsen L C, 2048 Wash av.

*** HOSIERY.**

Buchmiller & Flowers, 2461 Wash av.
Manhattan Clothes Shop, 2473 Wash av.
National Outfitting Co, 2345 Wash av.
Nye Fred M Co, 2413 Wash av.
Ogden N O Co, 236 25th.
Paine & Hurst, 2467 Wash av.
Rasmussen O D, 2357 Wash av.
Rosenbluth Henry, 352 25th.

VOLKER LUMBER CO.
WHOLESALE AND RETAIL DEALERS
237-245 24th ST. PHONE 612

OREGON SHORT LINE RAILROAD

SEE PAGE 3

B. H. GODDARD Fire, Life, Accident and Health, Plate Glass, Tornado, Burglary **INSURANCE**

429 Twenty-Fourth St. — Telephone 500-W

R & O Quality Shop, 352 25th.
Wright W H & Sons Co, Wash av n w cor 24th.

***HOSIERY MANUFACTURERS.**

Scowcroft John & Sons Co, 23d s e cor Wall av.
Utah Knitting Co, 302 25th, 2473 Grant av.

HOTELS.

(See also Boarding Houses; also Furnished Rooms.)

Arlington Hotel, 2439 Wash av.
Baba Hotel, 257 24th.
Bismark Hotel, 128 25th.
Brigham The, Wall av and 24th.
Broom Hotel, 376 25th.

C. A. Erickson, Propr. — Phone 1273 — Homer B. Wright, Mgr.

Steam Heated, Hot and Cold Water in Every Room

Sample Rooms in Connection — **Rates, .50, .75, $1.00, With Bath $1.50**

THE CRESTON HOTEL

OUR MOTTO: HOME LIKE, MODERN AND UP-TO-DATE

Opened October Twenty-Fifth, 1911 — Free Auto to and from Depots

Corner 25th St. and Grant Avenue — OGDEN, UTAH

***HOSPITAL SUPPLIES.**

McIntyre A R, 2421 Wash av.

HOSPITALS, ASYLUMS, ETC.

(See also page 30).

Keeley Institute of Utah, 334 W South Temple, Salt Lake City.
Berges Clara Private Hospital, 2106 Wash av.

***HOT SPRINGS.**

Utah Hot Springs, 9 miles n of Ogden.

***HOT WATER HEATING.**

Meek A W, 2574 Wash av.
Ogden Plumbing & Heating Co, 2437 Hudson av.
Woods Edward, 2146 Monroe av.

***HOTEL AND BAR SUPPLIES.**

Richardson-Hunt Co, 2419 Wash av.

Colonial Hotel, 362 24th.
Creston Hotel, 286 25th.
Glen Hotel, 2546 Grant av.
Helena The, 213½ 25th.
Idanha Hotel, 2474½ Wash av.
Lenox Hotel, 316 25th.
Lincoln Hotel, 330 23d.
Marion Hotel, 25th n w cor Lincoln av.
New European Hotel, 242 25th.
New Healy Hotel, 102 25th.
Orpheum Hotel, 2520 Wash av.
Oxford Hotel, 2468 Hudson av.
Paris House, 2548 Wall av.
Poplar Heights, 437 24th.
Reed Hotel, 411-421 25th.
St Paul Hotel, 431 25th.
Salvation Army Hotel, 257 25th.
Union Depot Hotel, Union Depot.
Utah Hot Springs Hotel, 9 miles n of Ogden.
Van Ness Hotel, 150½ 25th.
Virginia The, 469 24th.
Windsor Hotel, 105 25th.

J. P. O'NEILL CONSTRUCTION COMPANY

Dealers in Stone, Cement, Asphaltum — 423 25th STREET TELEPHONE 621

R. W. ANDERSON

MERCHANT TAILORING, CLEANING AND REPAIRING

2458 Grant Ave. Tel. 265-W

N. O. OGDEN CO.
CLOTHING, SHOES AND FURNISHINGS
HOLEPROOF HOSIERY, GUARANTEED FOR SIX MONTHS

***HOUSE FURNISHING GOODS.**

Boyle Furn Co, 2333 Wash av.
Edwards John, 465 Rose ct.
Ogden Transfer & Storage Co, 2340 Grant av.

HOUSE MOVERS.

Jost S E, 569 22d.

***ICE CREAM MFRS.**

Brown's Ice Cream Co, 2577 Grant av.

***IMMIGRATION AGENTS.**

Hunter & Kennedy, 423 24th.

***INCUBATORS.**

Boyle Furn Co, 2333 Wash av.

***INFORMATION BUREAUS.**

Badeon Pharmacy, 2421 Wash av.

INSTALLMENT GOODS.

Edwards John, 465 Rose ct.
National Outfitting Co, 2345 Wash av.

WE CAN FREEZE ANYTHING
Brown's Ice Cream Co., Inc.
The Only Exclusive Manufacturers of Pure Ice Cream
Wholesale and Retail Dealers in Ice Cream, Sherbets and All Kinds of Frozen Dainties
Factories at Ogden and Lagoon, Utah and Rock Springs, Wyo.
OFFICE 2577 GRANT AVE. PHONE 982

ICE CREAM PARLORS.

Brown's Ice Cream Co, 2577 Grant av.
Orpheum Candy Co, 2522 Wash av.
Wood A T, 2560 Wash av.
Ziegenhirt Paul, 1874 Wash av.

ICE CREAM SUPPLIES.

Brewer A L Dairy Supply Co, 334 24th.

ICE DEALERS.

James Coal & Ice Co, 2230 Wall av.
Jones M L Coal & Ice Co, 413 24th.
Ogden City Ice Co, 413 24th.
Shaw & Stone Coal & Ice Co, 128 24th.
Wasatch Ice Co, 2562 Wash av.

***ILLUMINATING OILS.**

Ogden Paint, Oil & Glass Co, 2430 Wash av.

INSURANCE ADJUSTERS.

Jamison M T, 411 24th.

INSURANCE AGENTS.

Accident, Casualty and Liability.

Brummitt J J, under Utah Nat Bank.
Carlson J A, 2232 Adams av.
Forristall J M, 415 24th.
Goddard B H, 429 24th.
Ives C D, 380 25th.
Kelly & Herrick, 2500 Wash av.
Peirce W N, 413 24th.

Automobile.

Brummitt J J, under Utah Nat Bank.
Forristall J M, 415 24th.
Ives C D, 380 25th.

Bonds.

Bratz E F, 410 25th.
Forristall J M, 415 24th.
Inter Mountain Agency, 411 24th.
Kelly & Herrick, 2500 Wash av.

CIRCULARS ADDRESSED WRITE R. L. POLK & CO. SALT LAKE CITY MAILING LISTS OF ALL KINDS

PHONE 470
EVERYTHING FOR THE BUILDER
WEBER LUMBER COMPANY

WE SELL ON EASY PAYMENT PLAN
BOYLE FURNITURE COMPANY
CARPETS, DRAPERIES, WALL PAPER, RANGES, GRANITEWARE

Burglary.

Brummitt J J, under Utah Nat Bank.
Forristall J M, 415 24th.
Goddard B H, 429 24th.
Kelly & Herrick, 2500 Wash av.

Elevator.

Brummitt J J, under Utah Nat Bank.
Forristall J M, 415 24th.

Fire and Marine.

Agee R G, 415 24th.
Auth Edward, 412 First Nat Bank Bldg.
Ballantyne J E, 2534 Wash av.
Bratz E F, 410 25th.
Brummitt J J, under Utah Nat Bank.
Ford E L, 431 24th.
Forristall J M, 415 24th.
Goddard B H, 429 24th.
Hunter & Kennedy, 423 24th.
Inter Mountain Agency, 411 24th.
Ives C D, 380 25th.
Ives Real Estate Co, 380 25th.
Kelly & Herrick, 2500 Wash av.
Knauss J H & Co, 2311 Wash av.
McGuire F A, 322 24th.
Mathews-McCulloch Co, under First Nat Bank.
Nye J C Agency Co, 516 First Nat Bank Bldg.
Peirce W N, 413 24th.
Preferred Ins Agency, 431 24th.
Rasmusson C C, 350 24th.
Rudiger W F, 334 24th.
Stephens Investment Co, 3159 Wash av.
Stripp F S, 512 12th.
Wadman J F, 559 23d.
Weber W M, 2461 Quincy av.
Wedell W B, 2468 Wash av.
Western Agency Co, 2562 Wash av.
Wheelwright M H, 2320 Quincy av.

B. H. GODDARD
GENERAL INSURANCE AGENT
Peery Building, 429 24th Street
None But First Class Companies Represented. Read Out List—It Speaks for Itself.
Telephone 500-W.
P. O. Box No. 3. The Best is Always the Cheapest.

Representing the following companies:	Assets
Ætna Insurance Co. (of Hartford)	$ 23,051,531
Equitable Life Assurance Society of the United States	513,319,201
Hartford Steam Boiler Insp. & Ins. Co. (of Hartford, Conn.)	5,045,874
Home Fire Insurance Co. (of Utah)	1,039,643
Home Insurance Co. (of N. Y.)	33,406,434
Liverpool & London & Globe Insurance Co. (of England)	56,593,000
Niagara Fire Insurance Co. (of N. Y.)	6,981,389
North British & Mercantile Ins. Co. (of London, Eng.)	28,000,000
Pennsylvania Fire Insurance Co. (of Philadelphia, Pa.)	7,855,611
Queen Insurance Co. (of America)	9,994,450
Standard Accident Insurance Co. (of Detroit, Mich.)	4,350,298
Travelers' Insurance Co. (of Hartford, Conn.)	79,924,203

Closely connected with Tanners and Pullers both East and West
Telephone 781-W
O. M. RUNYAN
Dealer in HIDES, PELTS, TALLOW, BEESWAX AND FURS
Always in the market at top market prices. Reference: Com'l Nat. Bank, Ogden, Utah
2263-69 Wall Avenue

Thomas C. Foley Co., Ltd.
2410 WASHINGTON AVENUE
Phone 303
WINES AND LIQUORS
at Wholesale and Retail. Distributors for Becker's and Eastern Beers. Free City Delivery. Family Trade Solicited

THE TROY WAY IS THE RIGHT WAY
S. H. Hendershot, Mgr. TROY LAUNDRY 2538-40 Wall Ave.

FRED M. NYE CO.
THE CLOTHIERS
2413 WASHINGTON AVE.
CRAWFORD SHOES

INSURANCE AGENTS—Contd.

General.

Abels Abstract & Title Co, 420 24th.
Carlson J A, 2232 Adams av.
Hussey-Woods Realty Co, 2411 Wash av.
Inter Mountain Agency, 411 24th.
Mathews-McCulloch Co, under First Nat Bank.
Nye J C Agency Co, 516 First Nat Bank Bldg.
Preferred Ins Agency, 2457 Wash av.
Rasmusson C C, 350 24th.

Health.

Brummitt J J, under Utah Nat Bank.
Forristall J M, 415 24th.
Goddard B H, 429 24th.
Ives C D, 380 25th.

Life.

Brummitt J J, under Utah Nat Bank.
Carlson J A, 2232 Adams av.
Corey J P, under First Nat Bank.
Flinders F T, 58 Lewis Blk.
Forristall J M, 415 24th.
Goddard B H, 429 24th.
Goddard H H, 503 First Nat Bank Bldg.
Hardy E A, 43 Lewis Blk.
Ives C D, 380 25th.
Kelly & Herrick, 2500 Wash av.
Knapp C F, 401 First Nat Bank Bldg.
Lewis Mrs Elsie E, 2516 Orchard av.
Lofgreen N S, 5 Utah Nat Bank Bldg.
McDonald Edward, 58 Lewis Blk.
Peirce W N, 413 24th.
Reeve J W, 516 First Nat Bank Bldg.

Plate Glass.

Bratz E F, 410 25th.
Brummitt J J, under Utah Nat Bank.
Forristall J M, 415 24th.
Goddard B H, 429 24th.
Kelly & Herrick, 2500 Wash av.
Peirce W N, 413 24th.

Steam Boiler.

Brummitt J J, under Utah Nat Bank.
Forristall J M, 415 24th.
Goddard B H, 429 24th.

Surety.

Brummitt J J, under Utah Nat Bank.
Forristall J M, 415 24th.
Kelly & Herrick, 2500 Wash av.

Theatre.

Brummitt J J, under Utah Nat Bank.

Tornado.

Goddard B H, 429 24th.

INSURANCE COMPANIES.

Accident, Casualty and Liability

Aetna Accident & Liability Ins Co, (of Hartford), C D Ives Agt, 380 25th.
Fidelity & Casualty Co (of New York), Kelly & Herrick Agts, 2500 Wash av.
Maryland Casualty Co (of Balti-more), J M Forristall Agt, 415 24th.
Metropolitan Casualty Ins Co (of New York), W N Peirce Agt, 413 24th.
Standard Accident Ins Co (of De-troit), B H Goddard Agt, 429 24th.
Travelers' Ins Co (of Hartford), J M Forristall Agt, 415 24th.
Travelers' Ins Co (of Hartford), B H Goddard Agt, 429 24th.

Automobile.

Aetna Accident & Liability Ins Co (of Hartford, Conn), C D Ives Agt, 380 25th.
Firemen's Fund Ins Co (of San Fran-cisco), J M Forristall Agt, 415 24th.
St Paul Fire & Marine Ins Co (of St Paul), J M Forristall Agt, 415 24th.

Bond and Guaranty.

American Surety Co (of New York), Kelly & Herrick Agts, 2500 Wash av.

Best Line to California
SALT LAKE ROUTE

BUCHMILLER & FLOWERS
NETTLETON SHOES
Clothiers and Furnishers 2461 Washington Ave.

Massachusetts Bonding & Ins Co (of Boston), E F Bratz Agt, 410 25th.
United States Fidelity & Guaranty Co (of Baltimore), J M Forristall Agt, 415 24th.

Burglary.

Fidelity & Casualty Co (of New York), Kelly & Herrick Agts, 2500 Wash av.
Maryland Casualty Co (of Balti-more), J M Forristall Agt, 415 24th.
United States Fidelity & Guaranty Co (of Baltimore), J M Forristall Agt, 415 24th.

***Fire and Marine.**

Note—Only Advertising Patrons inserted under this Classification.

Aetna Ins Co (of Hartford), B H Goddard Agt, 429 24th.
American Ins Co (of Newark), J J Brummitt Agt, under Utah Nat Bank.
British American Assurance Co, J M Forristall Agt, 415 24th.
Colonial Fire Underwriters (of Hart-ford, Conn), J J Brummitt Agt, under Utah Nat Bank.
Continental Ins Co (of New York), J M Forristall Agt, 415 24th.
Fire Assn (of Phila), J J Brummitt Agt, under Utah Nat Bank.
Firemen's Fund Ins Co (of San Francisco), J M Forristall Agt, 415 24th.
Franklin Fire Ins Co (of Phila), W N Peirce Agt, 413 24th.
German Fire Ins Co (of Peoria), E F Bratz Agt, 410 25th.
German Fire Ins Co (of Pittsburg), E F Bratz Agt, 410 25th.
Glens Falls Ins Co (of New York), Kelly & Herrick Agts, 2500 Wash av.
Globe Underwriters Agency (of New York), J J Brummitt Agt, under Utah Nat Bank.
Hanover Fire Ins Co (of New York), J J Brummitt Agt, under Utah Nat Bank.
Home Fire Ins Co (of Utah), B H Goddard Agt, 429 24th.
Home Ins Co (of New York), B H Goddard Agt, 429 24th.
Imperial Fire Ins Co (of Denver), J M Forristall Agt, 415 24th.
Insurance Co of North America (of Phila), J M Forristall Agt, 415 24th.
Insurance Co of the State of Pa (of Phila), E F Bratz Agt, 410 25th.
Liverpool & London & Globe Ins Co (of England), B H Goddard Agt, 429 24th.
London & Lancashire Fire Ins Co (of Liverpool), J J Brummitt Agt, under Utah Nat Bank.
Manchester Assurance Co (of Eng-land), J M Forristall Agt, 415 24th.
Milwaukee Mechanics Ins Co (of Milwaukee), E F Bratz Agt, 410 25th.
National Fire Ins Co (of Hartford), W N Peirce Agt, 413 24th.
National Union Fire Ins Co (of Pitts-burg), E F Bratz Agt, 410 25th.
New York Underwriters Agency, J M Forristall Agt, 415 24th.
New Zealand Ins Co (of New Zea-land), J M Forristall Agt, 415 24th.
Niagara Fire Ins Co (of New York), B H Goddard Agt, 429 24th.
North British & Merc Ins Co (of London), B H Goddard Agt, 429 24th.
North River Ins Co (of New York), E F Bratz Agt, 410 25th.
Northwestern Nat Ins Co (of Mil-waukee), E F Bratz Agt, 410 25th.
Norwich Union Fire Ins Society (of England), J M Forristall Agt, 415 24th.
Orient Ins Co (of Hartford), Kelly & Herrick Agts, 2500 Wash av.
Pennsylvania Fire Ins Co (of Phila), B H Goddard Agt, 429 24th.

Charles Peterson SIGNS--ALL KINDS
Metal, Electric, Window Lettering, Theatrical Scenery
20 RICHARDS ST. Tel. Was. 1508 SALT LAKE CITY

"You Don't Know Beans" Till You've Tasted Pierce's
Office and Factory 29th Street and Pacific Ave. Telephone 995

Salt Lake Cabinet & Fixture Co.
Shelving, Counters, Church Furniture and Refrigerators
K. J. Fetzer 27 Richards Street Tel. Was. 3210 Salt Lake City

INS COS—FIRE—Contd.

Peoples Nat Fire Ins Co (of Philadelphia), C D Ives Agt, 380 25th.
Phoenix Ins Co (of Hartford), Kelly & Herrick Agts, 2500 Wash av.
Queen Ins Co of America (of New York), B H Goddard Agt, 429 24th.
Reliance Ins Co (of Phila), J J Brummitt Agt, under Utah Nat Bank.
Royal Exch Assurance Co (of London), Kelly & Herrick Agts, 2500 Wash av.
St Paul Fire & Marine Ins Co (of St Paul), J M Forristall Agt, 415 24th.
Scottish Union & Nat Fire Ins Co (of Edinburgh), Kelly & Herrick Agts, 2500 Wash av.
Security Ins Co (of New Haven, Conn), E F Bratz Agt, 410 25th.
Springfield F & M Ins Co (of Springfield, Mass), J M Forristall Agt, 415 24th.
Sun Ins Office (of London), Kelly & Herrick Agts, 2500 Wash av.
Teutonia Fire Ins Co (of New Orleans), W N Peirce Agt, 413 24th.
Union Assurance Society (of London), W N Peirce Agt, 413 24th.
Westchester Fire Ins Co (of New York City), C D Ives Agt, 380 25th.
Westchester Fire Ins Co (of New York), Kelly & Herrick Agts, 2500 Wash av.
Williamsburgh City Fire Ins Co (of Brooklyn), E F Bratz Agt, 410 25th.
Yorkshire Ins Co (of York, England), J J Brummitt Agt, under Utah Nat Bank.

Guaranty.

United States Fidelity & Guaranty Co (of Baltimore), J M Forristall Agt, 415 24th.

Health.

Ætna Accident & Liability Ins Co (of Hartford, Conn), C D Ives Agt, 380 25th.
Fidelity & Casualty Co (of New York), Kelly & Herrick Agts, 2500 Wash av.
Maryland Casualty Co (of Baltimore), J M Forristall Agt, 415 24th.

Life.

Ætna Accident & Liability Ins Co (of Hartford, Conn), C D Ives Agt, 380 25th.
American Bankers Ins Co, 503 First Nat Bank Bldg.
Beneficial Life Ins Co, 43 Lewis Blk.
Capitol Life Ins Co of Colo, F T Flinders and Edward McDonald State Mgrs, 58 Lewis Blk.
Equitable Life Assurance Society of the U S, B H Goddard Agt, 429 24th.
Equitable Life Assurance Society of the U S, Kelly & Herrick Agts, 2500 Wash av.
Metropolitan Life Ins Co, 401 First Nat Bank Bldg.
Mutual Life Ins Co (of New York), John P Corry Agt, under First Nat Bank.
Northwestern Mutual Life Ins Co, (of Milwaukee, Wis), Jos A Carlson Dist Mgr, 2232 Adams av.
Prudential Ins Co, 5 Utah Nat Bank Bldg.
Reliance Life Ins Co (of Pittsburgh), C D Ives Agt, 380 25th.
Ridgley Protective Assn (of Worcester, N Y), J J Brummitt Agt, under Utah Nat Bank.
Western States Life Ins Co, 516 First Nat Bank Bldg.

Plate Glass.

Ætna Accident & Liability Ins Co (of Hartford), 380 25th.

P. A. ISAKSON & CO.
Contractors and Builders
Buildings Furnished Complete
ESTIMATES FURNISHED
Rear 247-251 22nd St. Phone 1808-J

JOGALONG TRANSFER CO.
Express and Baggage Moving Vans
328½ TWENTY-FIFTH STREET TELEPHONE 283

THOS. S. FEENEY DINING ROOM FOR LADIES BARLOW B. WILSON
FALSTAFF CAFE
2425 WASHINGTON AVE. "A Little Better than Good Enough" OGDEN, UTAH

Lloyd's Plate Glass Ins Co (of New York), Kelly & Herrick Agts, 2500 Wash av.
Maryland Casualty Co (of Baltimore), J M Forristall Agt, 415 24th.
Metropolitan Casualty Ins Co (of New York), W N Peirce Agt, 413 24th.
New York Plate Glass Ins Co (of New York), J J Brummitt Agt, under Utah Nat Bank.

Steam Boiler.

Hartford Steam Boiler Insp & Ins Co (of Hartford), B H Goddard Agt, 429 24th.

Surety.

American Surety Co (of New York), Kelly & Herrick Agts, 2500 Wash av.
United States Fidelity & Guaranty Co (of Baltimore), J M Forristall Agt, 415 24th.

Underwriters.

New York Underwriters Agency (of New York), J M Forristall Agt, 415 24th.

INTELLIGENCE OFFICES.

See Employment Agencies.

INVESTMENTS.

Bichsel Inv Co, 2411 Wash av.
Bratz E F, 410 25th.
Brummitt J J, under Utah Nat Bank.
Burton W W & Sons Co, 2312 Wash av.
Ellis D W Abstract Co, under First Nat Bank.
Forristall J M, 415 24th.
Goddard B H, 429 24th.
Hunter Inv Co, 423 24th.
Hunter & Kennedy, 423 24th.
Hussey-Woods Realty Co, 2411 Wash av.
Ives Real Estate Co, 380 25th.
Kelly & Herrick, 2500 Wash av.
McGuire F A, 322 24th.
Mathews-McCulloch Co, under First Nat Bank.
Monson H M, 431 24th.
Nye J C Agency Co, 516 First Nat Bank Bldg.
Peirce W N, 413 24th.
Porter Realty Co, 2478 Wash av.
Rasmusson C C, 350 24th.
Skeen Realty Co, under First Nat Bank.
Smith S S, 2457 Wash av.
Tribe George H Inv Co, 355 24th.
Western Agency Co, 2562 Wash av.
Western Loan & Savings Co, 410 25th.

***IRON FOUNDERS.**

Western Foundry & Machine Co, 2257 Lincoln av.

***IRON AND BRASS WORKS.**

Brown's Iron & Brass Wks, 136 21st.
Pearce Wm & Son, 2651 Wash av.
Silver Bros Iron Works Co, 540 W 7th South, Salt Lake City.
Western Foundry & Machine Co, 2257 Lincoln av.

IRRIGATION COMPANIES.

(See also Water Companies.)

Cold Water Irrigation Co, N Ogden.
Davis & Weber Counties Canal Co, 516 First Nat Bank Bldg.
Ogden Bench C & W Co, First Nat Bank.
Strong's Canyon Water Co, 410 25th.

***IRRIGATION PIPE.**

Ogden Sewer Pipe & Clay Co, Pacific av cor 29th.

***JAPANESE GOODS.**

See Chinese and Japanese Goods.

JEWELERS.

Crescent Jewelry Co, 2463 Wash av.
Korb Jacob, 136 25th.
Lewis J S & Co, 2449 Wash av.

THE ECCLES LUMBER CO.
156 to 164 24th ST.
WHOLESALE AND RETAIL
LUMBER, DOORS, SASH AND ALL KINDS OF BUILDING MATERIAL AND MILLWORK

DENVER & RIO GRANDE RAILROAD
SCENIC LINE OF THE WORLD

DEE PRINTING COMPANY

Where You Always Find the Best in Printing

2562½ Washington Ave. - - Tel. 224-J

JEWELERS—Contd.

Smalley John, 336 25th.
Sorensen Nels, 216 25th.
Upp H F, 2476 Grant av.
Wright C E, 224 25th.

***JOB PRINTERS.**

Dee Printing Co, 2562½ Wash av.
Woody Printing Co, 2465 Wash av.

JUNK DEALERS.

Goldberg Aaron, 1712 Wash av.
Ogden Junk House, 1900-1912 Wash av.

***KINDLING WOOD.**

City Transfer, 233 25th.
Cole & Butts, 328½ 25th.
Farr John Coal Co, 2041 Wash av.
Ogden Feed Co, 2262 Wash av.
Parker Coal Co, 27th n e cor Pacific av.
Pioneer Coal & Lbr Co, 345 2d.

***KITCHEN UTENSILS.**

Boyle Furn Co, 2333 Wash av.
Richardson-Hunt Co, 2419 Wash av.

Ogden Junk House

JOSEPH KRAINES, Proprietor

Wholesale and Retail Dealers in

Junk, Hides, Pelts, Wool, Furs and Beeswax

1900-1912 Wash. Ave. Tel. 325

JUSTICES OF THE PEACE.

See page 19.

***KENNELS.**

Wilson F W, N Ogden.

KNITTING FACTORIES.

Scowcroft John & Sons Co, 23d s e cor Wall av.
Utah Knitting Co, 302 25th, ~~2478~~ Grant av.

UTAH KNITTING CO.

THE UNDERWEAR HOUSE

302 Twenty-fifth Street **Factory: 2473 Grant Ave.**

Telephone 448 **OGDEN, UTAH** **Telephone 1752-J**

OREGON SHORT LINE RAILROAD

SEE PAGE 3

CHEESMAN AUTOMOBILE CO.

Agents for Paige, Chalmers, Locomobile Automobiles and Federal Trucks. Garage, Repairs, Supplies and Storage

Telephone 406. 2566 Washington Ave., Ogden, and Salt Lake City

***KODAKS AND SUPPLIES.**

Badcon Pharmacy, 2421 Wash av.
Hutchison T S, 306 25th.

LADIES FURNISHING GOODS.

Burt S J & Bros, 2435 Wash av.
Last & Thomas, 2441 Wash av.
National Outfitting Co, 2345 Wash av.
Paine & Hurst, 2467 Wash av.
Rasmussen O D, 2357 Wash av.
Wright W H & Sons Co, Wash av n w cor 24th.
Wykes M M Co, 2335 Wash av.

***LADIES TAILORS.**

Anderson R W, 423 24th.
Plake H E Tailoring Co, 2479 Grant av.

***LANDS.**

Barrows H M, 380 25th.
Box Elder Imp Co, 214 First Nat Bank Bldg.
Brooks R S & Son, 117 25th.
Brummitt J J, under Utah Nat Bank.
Forristall J M, 415 24th.
Goddard B H, 429 24th.
Inter Mtn Land & Live Stock Co, 242 25th.
Ives C D, 380 25th.
Kelly & Herrick, 2500 Wash av.
Lindsay Land & Live Stock Co, 2484 Wash av.
Monson H M, 431 24th.
Montello Salt Co, 310 First Nat Bank Bldg.
Promontory Point Co, 214 First Nat Bank Bldg.
Skeen Land & Live Stock Co, base First Nat Bank Bldg.
Vineyard Land & Stock Co, 414 24th.
Western Agency Co, 2562 Wash av.

***LATH AND SHINGLES.**

Badger Coal & Lbr Co, 2069 Wash av.
Belnap Hyrum Lumber Co, 229 24th.
Eccles Lumber Co, 156 24th.
Oregon Lumber Co, 154 24th.
Utah & Oregon Lumber Co, 143 24th.
Volker Lumber Co, 237 24th.
Weber Lumber Co, 2424 Wall av.
Wheelwright Lumber Co, 2476 Wash av.

LAUNDRIES.

American Linen Co, 164 26th.
Ogden Steam Laundry Co, 437 25th.
Quong Lee, 231 25th.
Sam Wo, 2466 Lincoln av.
Sing Lee, 2509 Lincoln av.
Sunrise Hand Laundry, 1881 Wash av.
Troy Steam Laundry Co, 2538 Wall av.

***LAWN MOWERS.**

Lowe Geo A Co, 2326 Wash av.
Peery-Knisely Hdw Co, 2437 Wash av.

Ogden Steam Laundry Co.

LAUNDERERS AND
DRY CLEANERS

437 Twenty-Fifth Street **Phone 174**

ORE ENVELOPES, PAPER AND TWINE
CARPENTER PAPER CO. SALT LAKE CITY

DR. V. S. RAYMOND, NATUROPATHY

Turkish Baths, Massage, Electric Light, Steam and Sweat Baths. Scientific Breathing and Fasting Cure given at my NATURE CURE SANITARIUM

366 32ND ST., TEL. 2345

THE WESTERN FOUNDRY & MACHINE CO.
ENGINEERS, FOUNDERS AND MACHINISTS
EVERYTHING IN FOUNDRY, MACHINE, BOILER AND STRUCTURAL STEEL WORK
TELEPHONE 647 2257 LINCOLN AVE. OGDEN, UTAH

LAWYERS.

Bagley J E, 314 First Nat Bank Bldg.
Boyd, DeVine & Eccles, 303 First Nat Bank Bldg.
Chez Jos, 403 First Nat Bank Bldg.
Cook D S, 510 First Nat Bank Bldg.
Corn S T, 310 First Nat Bank Bldg.
Davies J C, 214 First Nat Bank Bldg.
DeVine J H, 303 First Nat Bank Bldg.
Eccles Royal, 303 First Nat Bank Bldg.
Farnsworth R S, 2 Utah Nat Bank Bldg.
Gideon Valentine, 311-312 First Nat Bank Bldg.
Gunnell V C, 2411 Wash av.
Halverson & Pratt, 509 First Nat Bank Bldg.
Harcombe W W, 310 First Nat Bank Bldg.
Harris N J, Court House.
Henderson H F, 214-216 First Nat Nat Bldg.
Heywood A R, 369 24th.
Heywood J G, 2411 Wash av.
Hollingsworth C R, 419 First Nat Bank Bldg.
Horn A G, 2421 Wash av.
Howell J A, Court House.
Hulaniski E T, 407 First Nat Bank Bldg.
Jenson David, 503 First Nat Bank Bldg.
Johnson T D, 519 First Nat Bank Bldg.
Johnson W M, 519 First Nat Bank Bldg.
Kimball J N, 409 First Nat Bank Bldg.
McCormick G M, 2408 Wash av.
McCracken J B, 402 First Nat Bank Bldg.
Marsh G J, 409 First Nat Bank Bldg.
Murphy J D, 314 First Nat Bank Bldg.
O'Connolly T R, 2411 Wash av.
Pratt A E, 509 First Nat Bank Bldg.
Richards & Willis, 418 First Nat Bank Bldg.
Skeen Bros & Wilkins, under First Nat Bank.
Willis J G, 418 First Nat Bank Bldg.

*LEAF TOBACCO.

Columbia Club Cigar Co, 451 25th.

*LEATHER GOODS.

Read J G & Bros Co, 338-340 24th

LIBRARIES

See page 30.

*LIGHT COMPANIES

Merchants Light & Power Co, 346 24th.
Utah Light & Railway Co, 2378 Wash av.
Utah Power & Light Co, Riverdale.

LIME, PLASTER AND CEMENT

Badger Coal & Lumber Co, 2069 Wash av.
Belnap Hyrum Lumber Co, 229 24th.
Eccles Lumber Co, 154 24th.
Farr John Coal Co, 2041 Wash av.
Utah & Oregon Lumber Co, 143-153 24th.
Volker Lumber Co, 237 24th.

*LINOLEUMS.

Boyle Furn Co, 2329 Wash av.
Rasmussen O D, 2357 Wash av.

*LINOTYPERS.

Ogden Trade Linotype, 2465 Wash av.
Woody Printing Co, 2465 Wash av.

*LIQUOR HABIT CURES

Badcon Pharmacy, 2421 Wash av.
Keeley Institute, 334 W South Temple, Salt Lake City.

LIQUORS.

See Saloons; also Wines and Liquors.

NYLANDER BROS., TAILORS,
Tailor-Made Suits to Your Measure
368 24TH ST. UPSTAIRS TEL. 342-J
Ladies' and Gents' Clothing Cleaned, Pressed and Repaired. Remodeling.
Exclusive Styles in Suits. $15 to $50

CIRCULARS ADDRESSED WRITE R. L. POLK & CO. SALT LAKE CITY MAILING LISTS OF ALL KINDS

THE STORE OF FURNITURE SATISFACTION
BOYLE FURNITURE COMPANY
FURNITURE, CARPETS, DRAPERIES, WALL PAPER, RANGES

The Keeley Institute of Utah
For the Cure of
DRUNKENNESS
Neurasthenia or Nervousness, Opium, Cocaine and all Drug Using, Cigarette and Tobacco Habits
Address all Correspondence
The Keeley Institute, 334 W. South Temple St. Salt Lake City, Utah
R. E. MAUPIN, M. D., Medical Director and Manager Lock Box 1607

LIVE STOCK BREEDERS AND DEALERS.

Balan John, 569 22d.
Barker Jos, N Ogden.
Beason C W, 663 25th.
Bingham L B, Riverdale.
Bingham Walter, 3145 Wash av.
Bitton L K, 3355 Wash av.
Brooks R S & Son, 117 25th.
Browning Mariner, 2671 Jefferson av.
Brummitt J J, under Utah Nat Bank.
Burton W W, 2480 Monroe av.
Darby C W, 2064 Jefferson av.
Drew Elliott, 2624 Jefferson av.
Dunn H W, 531 24th.
Elliott F G, 1132 21st.
Elwood S H, 550 4th.
Fell A G, 575 25th.
Fife W J, 560 W 24th.
Fowler F R, 2826 Monroe av.
Griffin Roy, 1426 25th.
Grose W J, 566 21st.
Gwilliam G W, 2158 Harrison av.
Hansen Live Stock & Feeding Co, 24th ¼ mi w of city limits.
Harrington F W, 2346 Wall av.
Haworth Montgomery, 2773 Park av.
Helsley W P, 303 15th.
Herrington F W, 2346 Wall av.
Hooper C B, 1423 25th.
Hyland Frank, 2946 Grant av.
Inter-Mtn Land & Live Stock Co, 242 25th.
Jarrell Walter, Riverdale.
Jensen Wm, 597 7th.
Johnson C B, 669 27th.
King F S, 1506 24th.
Keogh T J, 2566 Orchard av.
King F S, 1506 24th.
Kuchler Herman, 653 21st.
Kuchler Theo, 2138 Jefferson av.
Leggett J C, 2308 Adams av.
Lindsay Land & Live Stock Co, 2481 Wash av.
McFarland Harry, 2539 Quincy av.
McFarland P J, 2826 Monroe av.
Mann L F, 2624 Jefferson av.
Mark H H, 2224 Adams av.
Matthews T W, 748 25th.
Mercer T C, 2322 Grant av.
Miller Geo, 2524 Van Buren av.
Milne Geo, 819 25th.
Petterson A B, 514 27th.
Piper G H, 204 30th.
Powers Patrick, 3210 Pacific av.
Schmalz Christian, 3657 Adams av.
Servel Xavier, 819 27th.
Sheehan D J, 2430 Adams av.
Smith J E, 770 24th.
Spencer T G, 457 Canyon rd.
Stewart W T, Warren.
Swauger R F, 819 24th.
Taylor T G, 2026 Liberty av.
Toponce Alex, 2422 Adams av.
Wilson W S, 2050 Liberty av.
Woods H C, 2523 Jefferson av.
Yount Elam, 467 30th.

LIVERY, FEED AND SALE STABLES.

Corey Livery Co, 2565 Ogden av.
"D" Livery Stable, 248 24th.
Everett J F & Co, 2219 Wash av.

EMPIRE CONCRETE CEMENT BLOCKS & CONSTRUCTION CO.
OFFICE 2353 MONROE AVENUE TELEPHONE 410-W
EVERYTHING IN THE CONSTRUCTION OF CEMENT AND CONCRETE WORK.

JOHN J. McKINNON CARRIAGE AND AUTOMOBILE PAINTER
SATISFACTION IN McKINNON'S PAINTED CARS AND CARRIAGES
Rates Reasonable 2202 Washington Av.

It Beats the World How **KITCHEN KLEANSER** GETS THE —DIRT—

W. F. RUSSELL, Pres. and Mgr. Office and Factory 19th and Pacific Ave.

LIVERY STABLES—Contd.

Lashus G W & Son, rear 2525 Lincoln av.
Lucas & Terry, 239 25th.
Nelson & Fell, 326 24th.
Ogden Livery, Feed & Sale Stables, 2219 Wash av.
Red Front Livery & Sale Stable, 2537 Grant av.

LOANS.

Bichsel Inv Co, 2411 Wash av.
Bratz E F, 410 25th.
Brummitt J J, under Utah Nat Bank.
Drake D D, 2469 Wash av.
Forristall J M, 415 24th.
Goddard B H, 429 24th.
Goddard H H, 503 First Nat Bank Bldg.
Hunter & Kennedy, 423 24th.
Hussey-Woods Realty Co, 2411 Wash av.
Ives Real Estate Co, 380 25th.
Kay Willard, 2478 Wash av.
Kelly & Herrick, 2500 Wash av.
McGuire F A, 322 24th.
Mathews-McCulloch Co, under First Nat Bank.
Monson H M, 431 24th.
Nye J C Agency Co, 516 First Nat Bank Bldg.
Peirce W N, 413 24th.
Porter Realty Co, 2478 Wash av.
Rasmusson C C, 350 24th.
Skeen Realty Co, under First Nat Bank.
Sorenson Nels, 216 25th.
Stratford Collection & Reporting Co, 411 First Nat Bank Bldg.
Tribe Geo H Inv Co, 355 24th.
Uncle Sam's Loan Office, 278 25th.
Wedell W B, 2468 Wash av.
Western Agency Co, 2562 Wash av.
Western Brokerage Co, 336 25th.
Western Loan & Savings Co, 410 25th.

LOCKSMITHS.

Hansen H C & Co, 2468 Hudson av.
Ogden Novelty Works, 2576 Wash av.

LODGING HOUSES

See Furnished Rooms.

***LUBRICATING OILS.**

Ogden Paint, Oil & Glass Co, 2440 Wash av.

LUMBER—WHOLESALE.

Oregon Lumber Co, 154 24th.
Utah & Oregon Lumber Co, 143-153 24th.

LUMBER MFRS AND DEALERS

Badger Coal & Lumber Co, 2069 Wash av.
Belnap Hyrum Lumber Co, 229 24th.
Eccles Lumber Co, 156 24th.
Humphris C J, 202 21st
Pioneer Coal & Lbr Co, 345 2d.

PRIVATE HOSPITAL
Open to all Regular Physicians
Trained Nurses in Attendance.
TELEPHONE 253
CLARA BERGES
Fully Equipped with the Latest Appliances.
2106 WASHINGTON AVENUE

HYRUM BELNAP LUMBER CO.

Lumber, Lath, Shingles and All Kinds of Building Material

Planing, Matching, Re-sawing, Scroll Sawing and Turning to Order

229 Twenty-Fourth Street

Best Line to California
SALT LAKE ROUTE

OGDEN STEAM LAUNDRY CO.
LAUNDERERS AND DRY CLEANERS
437 TWENTY-FIFTH STREET PHONE 174

Utah & Oregon Lumber Co, 153 24th.
Volker Lumber Co, 237-245 24th.
Weber Lumber Co, 2424 Wall av.
Wheelwright Lumber Co, 2476 Wash av.

LUNCH ROOMS

See Restaurants.

MACARONI MFRS.

Ogden Macaroni Mfg Co, 1950 Wash av.

***MACHINERY.**

Consolidated Wagon & M Co, 2281 Wash av.
Schellinger Fruit Grading Machine Co, 2257 Lincoln av.
Silver Bros Iron Works Co, 540 W 7th South, Salt Lake City.

MACHINISTS.

(See also Founders and Machinists)

Pearce Wm & Son, 2651 Wash av.
Race & Gray, 2093 Wash av.
Silver Bros Iron Works Co, 540 W 7th South, Salt Lake City.
Western Foundry & Machine Co, 2257 Lincoln av.

***MAILING LISTS**

Polk R L & Co, 613-616 Dooly Bldg, Salt Lake City.

***MALTSTERS.**

Becker Brewing & Malting Co, 19th s w cor Lincoln av.

MANICURES.

American Hairdrsg Parlors, 410 25th.
Keller Madam, 2468 Wash av.
Kellogg Mrs Eva, 475 23d.
Plyer E J, 2448½ Wash av.

***MANTELS AND GRATES**

Boyle Furn Co, 2333 Wash av.
Eccles Lumber Co, 156 24th.

MANUFACTURERS' AGENTS.

Kline P D, 469 24th.

***MAP PUBLISHERS.**

Polk R L & Co, 613-616 Dooly Bldg, Salt Lake City.

MARBLE WORKERS AND DEALERS.

Mitchell Bros, 2003 Jefferson av.
Parry Jos & Sons Co, 2253 Wash av.

MARKET GARDENERS.

See Gardeners.

MASONS.

See Contractors.

MASSEURS.

Arbon Margaret, 2438½ Wash av.
Carter J H, 2356 Wash av.
Raymond V S, 366 32d.
Richards M B, 2209 Wash av.

MATTRESS MANUFACTURERS

Smith Bros, Canyon rd nr U L & Ry Co's Power House.
Van Kampen Kryn, 2769 Volker av

MEATS—WHOLESALE.

Keller L L, s s 17th 3 w of S P tracks.
Ogden Pkg & Prov Co, w end 24th st viaduct.
Russell-James Co, 181-185 24th.
Weatherby Dressed Meat Co, 420 25th.

MEAT MARKETS

Ballard & Belnap, 331 24th.
Biel M & Son, 173 25th.
California Market, 126 25th.
Cardon Bros & Co, 212 Wash av.
Chicago Market, 181 to 185 24th.
Coop Albert, 245 30th.
Deweese Chas, 1660 Wash av.
Garner Bros, 3100 Wash av.
Grant Market, 2475 Grant av.

LUMBER
YARD: CORNER 25TH STREET AND QUINCY AVENUE
Wheelwright Lumber Co.
Office: 2476 Washington Avenue Phone 147

Lambert Paper Co. Don't buy your Wrapping Paper East when YOU CAN DO BETTER AT HOME
WALL AVE. AND 24th ST. THE PAPER HOUSE PHONE 151

J. M. FORRISTALL 415 24th St. Telephone 425

Real Estate, Loans, Rentals and Collections

MEAT MARKETS—Contd.

Grill & Son, 2324 Wash av.
Ideal Meat Market, 2584 Wash av.
Independent Meat Co, 2418 Wash av
Langlois Meat & Gro Co, 287 24th.
Miller A M, 2458 Wash av.
Moulding Meat & Gro Co, 3263 Wash av.
Ogden Meat Co, 2323 Wash av.
Pugh David, 2584 Wash av.
Russell-James Co, 181 to 185 24th and 126 25th.
Sawyer Bros, 1012 22d.
Sawyer H B & Son, 2453 Harrison av.
Seager Gro & Meat Mkt, 740 27th.
Seibold Wm, 2780 Wash av.
Seibold & Burgi, 2210 Wash av.
Sherwood Meat & Grocery, 225 33d.
Smith P K, 2586 Wash av.
Success Meat Mkt, 2311 Wash av.
Taylor H E jr, 616 24th.
Washington Market, 2458 Wash av.

***MECHANICAL ENGINEERS**

Silver Bros Iron Works Co, 540 W 7th South, Salt Lake City.
Western Foundry & Machine Co, 2257 Lincoln av.

***MECHANO THERAPISTS.**

Martin J D, 218 First Nat Bank Bldg.

MEDICAL REMEDIES.

Badcon Pharmacy, 2421 Wash av.
Rexall Remedies, 300 25th.
Richards M B, 2209 Wash av.
Viavi Co, 2209 Wash av.

MEDICINE MANUFACTURERS.

Ambler Saml, 1001 Wash av.
Badcon Pharmacy, 2421 Wash av.
Jones Bros Co, 3473 Wash av.

MEN'S FURNISHINGS

Wholesale.

Scowcroft John & Sons Co, 23d s e cor Wall av.

Retail.

See also Clothing.

Buehmiller & Flowers, 2461 Wash av.
Clark I L & Sons Co, 2356 Wash av.
Famous The, 210 25th.
Globe Clo Co, 252 25th.
Golden Rule Merc Co, 2269 Wash av and Wash av nr 3d.
Horrocks Bros, 2427 Wash av.
Kuhn A & Bro, 2365 Wash av.
Manhattan Clothes Shop, 2473 Wash av.
Model Clo Co, 314 25th.
National Outfitting Co, 2345 Wash av.
Nye Fred M Co, 2413 Wash av.
Ogden N O Co, 236 25th.
Rasmussen O D, 2357 Wash av.
Rosenbluth Henry, 352 25th.
R & O Quality Shop, 352 25th.
Watson-Tanner Clo Co, 372-376 24th.
Wright W H & Sons Co, 2367 Wash av.

***MERCANTILE AGENCIES**

Retail Merchants' Assn, 57 Lewis Blk.
Stratford Collection & Reporting Co, 411 First Nat Bank Bldg.

***MERCHANT TAILORS**

(See also Clothing; also Tailors).

Anderson R W, 423 24th.
Christiansen E C, 370 24th.
Gordon The Tailor, 211 25th.
Jones A G, 482 24th.
Metropolitan Tailoring Co, 157 25th.
Nye Fred M Co, 2413 Wash av.
Nylander Bros, 368 24th, 2d floor.
Plake H E Tailoring Co, 2479 Grant av.

MESSENGER COMPANIES

American Dist Tel Co, 2406 Wash av.

***METAL SIGNS.**

Peterson Chas, 20 Richards, Salt Lake City.

J. F. EVERETT & CO. Propr. Ogden Livery, Feed and Sale Stables. Funeral, Party and Wedding Calls. Up-to-date Rigs
Telephone 676 2219 Washington Avenue

KELLY & HERRICK Fire and Accident Insurance Real Estate and Loans
2500 WASHINGTON AVENUE TELEPHONE 76

OGDEN PORTLAND CEMENT FOR GOOD CONCRETE

***METALLIC CEILINGS.**

Newman & Jackson, 2460 Hudson av.

MIDWIVES.

(See also Nurses).

Slight A T, 2657 Barlow av.

MILK DEALERS.

See Dairies.

***MILL PRODUCTS.**

Ogden Milling & Elev Co, 2220 Wash av.

***MILL WORK**

Eccles Lumber Co, 156 24th.
Isakson P A & Co, rear 247-251 22d.
Utah & Oregon Lumber Co, 143-153 24th.

MILLINERY.

Wholesale.

Lyman Bros Co, 2343 Wash av.
National Outfitting Co, 2345 Wash av.
Princess Mlnry Co, 2374 Wash av.
Rasmussen O D, 2357 Wash av.
Spurgeon N L Millinery Co, 2372 Wash av.
Stafford Mlnry Co, 2455 Wash av.
Wonder Mlnry, 2350 Wash av.
Wykes M M Co, 2335 Wash av.

***MINERAL SPRINGS**

Ogden Medicinal Springs, e end Canyon rd.
Utah Hot Springs, 9 miles n of Ogden.

***MINERAL WATERS.**

Badcon Pharmacy, 2421 Wash av.
Natural Mineral Water Co, 21st and Royal av.

MINING COMPANIES.

Aura King G M Co, 502 First Nat Bank Bldg.

LYMAN BROS. CO.

Exclusive Wholesale Millinery

2343 - 2345 Washington Ave. 2nd Floor Phone 706

EVERYTHING IN MILLINERY

We Sell to Dealers Only Otto A. Buschjost, Mgr.

Retail.

Clark I L & Sons Co, 2362 Wash av.
Gray Mlnry Co, 2343 Wash av.
Hoffman Edith, Wash av n w cor 24th.
LaMode Mlnry, 2438 Wash av.
Leader Mlnry, 2351 Wash av.
Mansfield-Burrows Mlnry Co, 2478 Wash av.
Boise King Placers Co, 3003 Grant av.
California Buck Horn G M Co, 380 25th.
DelVerde Tunnel Co, 2411 Wash av.
El Fleda M Co, 2411 Wash av.
Eureka L & M Co, 2476 Wash av.
Gold Bug M & M Co, 311 First Nat Bank Bldg.
Idaho Tungsten Co, 2411 Wash av.

DENVER & RIO GRANDE RAILROAD

SCENIC LINE OF THE WORLD

THE ECCLES LUMBER CO. WHOLESALE AND RETAIL 156 to 164 24TH ST. **LUMBER, DOORS, SASH AND** ALL KINDS OF BUILDING MATERIAL AND MILLWORK

COREY LIVERY CO.
L. NOBLE, PROPRIETOR
TELEPHONE 29 2566 WASHINGTON AVENUE

MINING COMPANIES—Contd.

Midland G & C M & R Co, under Utah Nat Bank.
Mizpah Mines Corp, 509 First Nat Bank Bldg.
Mountain Laurel M Co, 509 First Nat Bank Bldg.
New York & Great Western M Co, 2411 Wash av.
Santa Marie M Co, 427 25th.
Single Gold Standard M & M Co, 2425 Wash av.
Southern Pacific M & M Co, 2425 Wash av.
Sterling M Co, 2411 Wash av.
Wahsatch M Co, 2421 Wash av.

***MINING ENGINEERS.**

Bostaph & Roche Co, 513 First Nat Bank Bldg.

***MINING INVESTMENTS.**

Hunter Inv Co, 423 24th.
Hussey - Woods Realty Co, 2411 Wash av.

MINING OPERATORS.

Baker H C, 2421 Wash av.
Brummitt J J, under Utah Nat Bank.
Chapin F L, under First Nat Bank.
Peery David Henry Co, 2481 Hudson av.

***MORTGAGE LOANS.**

Bichsel Inv Co, 2411 Wash av.
Bratz E F, 410 25th.
Brummitt J J, under Utah Nat Bank.
Forristall J M, 415 24th.
Goddard B H, 429 24th.
Hunter & Kennedy, 502 First Nat Bank Bldg.
Kelly & Herrick, 2500 Wash av.
Monson H M, 431 24th.
Stratford Collection & Reporting Co, 411 First Nat Bank Bldg.

***MORTICIANS**

Kirkendall Undertaking Co, 2552 Wash av.
Lindquist C J A, 2620 Wash av.

***MOTOR CYCLE REPAIRS**

Ogden Novelty Works, 2576 Wash av.

***MOTORCYCLES**

Browning Bros Co, 2540 Grant av.
Hansen H C & Co, 2468 Hudson av.
Hutchison T S, 306 25th.

***MOTORS**

Ogden Elec Supply Co, 2448 Wash av.

***MOVING VANS.**

Jogalong Transfer Co, 328 25th.
Ogden Transfer & Storage Co, 2340 Grant av.

MUSIC TEACHERS

Ballantyne Jos, 2539 Orchard av.
Bauer Alma, 350 23d.
Burton Lottie, 2749 Grant av.
Farley Rachel, 2575 Jefferson av.
Hunter Mrs C A, 2248 Quincy av.
Jost Lila, 561 22d.
Kirwan Mary, 2824 Lincoln av.
Meissner E M, 441 Herrick av.
Oborn E F, 2335 Quincy av.
O'Neill K E, 262 28th.
Parry A J, 261 23d.
Parry M M, 625 21st.
Pierce Louisa, 2828 Wash av.
Prout R E, 2455 Van Buren av.
Purdy Christopher, 2852 Pingree av.
Purdy S W, 2854 Adams av.
Royle H C, 219 30th.
Salter J W, 2746 Adams av.
Shipp M L, 304 33d.
Simister Hortense, 2239 Van Buren av.
Simister M H, 2370½ Wash av.
Smith Mrs M L, 842 23d.
Stowell W B, 2821 Hudson av.
Thatcher C C, 2769 Grant av.
Thomas E H, 2736 Wash av.
Utah Conservatory of Music, 2411 Wash av.
Wehrend Olga, 1460 Cahoon av.
Whitaker S F, rear 2247 Monroe av.

VOLKER LUMBER CO.
WHOLESALE AND RETAIL DEALERS 237-245 24th ST. PHONE 612

OREGON SHORT LINE RAILROAD
SEE PAGE 3

B. H. GODDARD
INSURANCE, REAL ESTATE AND LOANS
429 TWENTY-FOURTH STREET TELEPHONE 500-W

Ezra H. G. Williams Music Co.
The House of Quality Satisfaction Guranteed
Pianos, Organs, Violins, Mandolins, Guitars, Banjos, Holton Band Instruments, Sheet Music, Musical Merchandise, Etc.
McKinley & Century 10c Editions of Sheet Music
2215 Washington Ave. Near Tabernacle Phone 503

MUSIC AND MUSICAL MERCHANDISE.

Glen Bros Piano Co, 2470 Hudson av.
Williams E H G Music Co, 2215 Wash av.

***NATUROPATHS.**

Raymond V S, 366 32d.

NEWS DEALERS

(See also Booksellers and Stationers).

Barkalow Bros, 142 25th.
Boyle D L, 106½ 25th.
Broom News Co, Union Depot.
Gray News Co, Union Depot.
Munsey E A, 348 25th.
Ogden Book & Curio Co, 176 25th.
Taylor's Cigar Store, 2436 Grant av.
Walsh News Co, 25th s e cor Lincoln av.

NEWSPAPERS.

Deseret News (Daily), basement Reed Hotel.
Evening Standard, 360 24th.
Herald-Republican (Daily), 428 25th.
Industrial Utah (Semi-Monthly), 2476 Wash av.
New World, 2457 Lincoln av.
Ogden Examiner (Daily), 2439 Hudson av.
Salt Lake Telegram (Daily), 2562 Wash av.
Salt Lake Tribune (Daily), 2562 Wash av.

***NOTARIES PUBLIC.**

Abels G J S, 420 24th.
Auth Edward, 412 First Nat Bank Bldg.
Bagley J E, 314 First Nat Bank Bldg.
Barton C H, Ogden Sav Bank.
Bichsel Inv Co, 2411 Wash av.
Bigelow A P, Ogden Sav Bank.
Bratz E F, 410 25th.
Brummitt J J, under Utah Nat Bank.
Burton J F, First Nat Bank.
Chez Jos, 403 First Nat Bank Bldg.
Cook D S, 509 First Nat Bank Bldg.
Devoto F B, 211 First Nat Bank Bldg.
Forristall J M, 415 24th.
Gideon Valentine, 311 First Nat Bank Bldg.
Horn A G, 2421 Wash av.
Hulaniski E T, 407 First Nat Bank Bldg.
Hunter & Kennedy, 423 24th.
Hussey-Woods Realty Co, 2411 Wash av.
Ives C D, 380 25th.
Kelly G J, 2500 Wash av.
McCracken J B, 402 First Nat Bank Bldg.
McIntosh A V, Utah Nat Bank.
Marsh G J, 405 First Nat Bank Bldg.
Mathews T E, under First Nat Bank.
Murphy J D, 314 First Nat Bank Bldg.
Nelson S P, First Nat Bank.
Peirce W N, 413 24th.

R. W. ANDERSON
MERCHANT TAILORING, CLEANING AND REPAIRING
2458 Grant Ave. Tel. 265-W

J. P. O'NEILL CONSTRUCTION COMPANY
Contractors, Street Paving, Sewers and Walks
423 Twenty-Fifth Street Phone 621

N. O. OGDEN CO.
SHOES FOR THE WHOLE FAMILY
Nettleton, Johnson & Murphy and Dr. Reed Cushion Shoes

NOTARIES PUBLIC—Contd.

Skeen W R, under First Nat Bank.
Stratford E A, 411 First Nat Bank Bldg.

NOTIONS.

(See also Dry Goods).

Clark I L & Sons Co, 2362 Wash av.
Five, Ten & Fifteen Cent Store, 2363 Wash av.
Gilligan & DeWitt, 111 25th.
Last & Thomas, 2441 Wash av.
New York Racket Store, 2357 Wash av.
Paine & Hurst, 2469 Wash av.
Sawyer Bros, 1012 22d.
Sawyer H B & Son, 2453 Harrison av.
Seager Gro & Meat Mkt, 740 27th.
West H A, 2972 Wash av.
Wilson Bros Co, 150 W 28th.
Woolworth F W Co, 2363 Wash av.

***NOVELTY WORKS.**

Becraft L H, 301 24th.
City Repair Shop, 2474 Lincoln av.
Hansen H C & Co, 2468 Hudson av.
Ogden Novelty Works, 2576 Wash av.

NURSERYMEN.

(See also Florists; also Greenhouses).

Moore D M, 1266 Wash av.
Van der Schuit Barend, 740 28th.

NURSES.

(See also Midwives).

Baldwine Josephine, 381 22d.
Berges Clara, 2106 Wash av.
Bessilaar Arnoldena, 588 2d.
Bolander A M, 119 W 2d.
Coolidge Anna, 2468 Wash av.
Craner N M, 569 22d.
Drysdale Margaret, 2768 Monroe av.
Fenton Mrs Mary B, 529 30th.
Greenwell Blanche, 569 23d.
Howard Winifred, 202 First Nat Bank Bldg.
Hubenthal L C, 316 First Nat Bank Bldg.
Hubenthal R M, 316 First Nat Bank Bldg.
Larson E A, 350 18th.
Manning A F, 1025 Capitol av.
Markle Susie, 606 W 24th.
Moyes R D, 121 28th.
Noble Irma, rear 517 22d.
O'Neill L J, 2920 Hudson av.
Palmer Louisa, rear 866 22d.
Scott Bessie, 2150 Quincy av.
Smuin Ellen, 448 2d.
Sneddon J B, 2004 Madison av.
Vickers Rose, 961 25th.
Wadman Margaret, 559 23d.
Wiggins E T, 1556 Robinson av.

OCULISTS AND AURISTS.

(See also Physicians).

Bates Edgar, 2457 Wash av.
Brick S L, 32 Lewis Blk.
Freiday W G, 410 25th.
Hetzel C C, 53 Lewis Blk.
King Francis, 2478 Wash av.
Pugmire L R, 2479 Wash av.

***OFFICE FURNITURE**

Boyle Furn Co, 2333 Wash av.

***OFFICE SUPPLIES.**

Carpenter Paper Co, 216 S West Temple, Salt Lake City.
Spargo's Book Store, 2465 Wash av

***OFFICE AND STORE FIXTURES**

Salt Lake Cabinet & Fixture Co, 27 Richards, Salt Lake City.
Wetherbee W L Co, 158-160 W 1st South, Salt Lake City.

OIL COMPANIES.

Continental Oil Co, w end 24th st viaduct.
Fossil Cons Oil Co, base Reed Hotel Bldg.
Ogden Fossil Oil & Land Co, base Reed Hotel Bldg.

WEBER LUMBER COMPANY
FOR BUILDING MATERIALS Telephone 470

CIRCULARS ADDRESSED WRITE R. L. POLK & CO. SALT LAKE CITY MAILING LISTS OF ALL KINDS

THE STORE OF FURNITURE SATISFACTION
BOYLE FURNITURE COMPANY
FURNITURE, CARPETS, DRAPERIES, WALL PAPER, RANGES

Ogden Lake Shore Oil & Asphalt Co, 2560 Wash av.
Ogden San Juan Oil Co, 516 First Nat Bank Bldg.
Utah Oil & Liquid Asphalt Co, 311 First Nat Bank Bldg.

OIL DEALERS.

Ogden Paint, Oil & Glass Co, 2440 Wash av.

***OPTICAL GOODS.**

Lewis J S & Co, 2449 Wash av.
Rushmer J T, 2464 Wash av.

OPTICIANS

(See also Jewelers).

Lewis J S & Co, 2449 Wash av.
Rushmer J T, 2464 Wash av.

***ORGANS AND PIANOS.**

Glen Bros Piano Co, 2470 Hudson av.
Williams E H G Music Co, 2215 Wash av.

OSTEOPATHS.

Davidson & Burns, 336 25th.
Hibbs A P, 2223 Adams av.
Morrison J F, 2482 Wash av.

***OSTRICH FEATHERS.**

Rudiger Joan, 2349½ Wash av.

OVERALL MANUFACTURERS.

Scoweroft John & Sons Co, 23d s e cor Wall av.

PACKING HOUSES.

Ogden Pkg & Prov Co, w end 24th st viaduct.
Weatherby Dressed Meat Co, 420 25th.

PAINTERS.

Automobile.

McKinnon J J, 2202 Wash av.

Carriage.

Central Carriage Works, 2343 Hudson av.
McKinnon J J, 2202 Wash av.

House and Sign.

Barlow Ellis, 831 24th.
Blair F W, 2855 Lincoln av.
Borger John, 225 25th.
Ford J N, w s Pacific av nr 34th.
Ingebretsen John, 1978 Steele av.
Isakson C O, 2056 Liberty av.
Lund J W, 2772 River.
Morris W V, 568 28th.
Muller Dec & Wall Paper Co, 2582 Wash av.
Oberg N E, 1004 21st.
Shirk W H, 258 24th.
Tank W L, 1485 23d.
Taylor W J, 431 25th.
Wadman R H, 2331 Grant av.
West W H, 475 34th.

Sign.

Shirk W H, 258 24th.
Utah Bill Posting Co, 2448½ Wash av.

PAINTERS' SUPPLIES

Griffin Paint Co, 2310 Wash av.
Ogden Paint, Oil & Glass Co, 2440 Wash av.

PAINTS, OILS AND GLASS

Griffin Paint Co, 2310 Wash av.
Ogden Paint, Oil and Glass Co, 2440 Wash av.
Purdy W H, 2442 Wash av.

PAPER—WHOLESALE.

Carpenter Paper Co, 216 S West Temple, Salt Lake City. (See p 498).
Lambert Paper Co, Wall av and 24th.
Scoville Paper Co, 2441 Grant av.

***PAPER BAGS.**

Lambert Paper Co, Wall av and 24th.

Thomas C. Foley Co., Ltd. WINES AND LIQUORS
2410 WASHINGTON AVENUE Phone 303
at Wholesale and Retail. Distributors for Becker's and Eastern Beers. Free City Delivery. Family Trade Solicited

Closely connected with Tanners and Pullers both East and West
Telephone 781-W
O. M. RUNYAN
Dealer in HIDES, PELTS, TALLOW, BEESWAX AND FURS
Always in the market at top market prices. Reference: Com'l Nat. Bank, Ogden, Utah
2263-69 Wall Avenue

FRED M. NYE CO.
THE CLOTHIERS
2413 WASHINGTON AVE.
DUNLAP HATS

Carpenter Paper Co.
WHOLESALE PAPER, TWINE, BAGS, ENVELOPES, ETC.
216 S. West Temple SALT LAKE CITY

PAPER BOX MFRS.

Olsen E C, 180 W 31st.

PAPER HANGERS.

Shirk W H, 258 24th.

***PAPER HANGERS' SUPPLIES**

Griffin Paint Co, 2310 Wash av.

***PATENT MEDICINES.**

Badcon Pharmacy, 2421 Wash av.
Jones Bros Co, 3473 Wash av.

PAWNBROKERS

Kreines David, 160 25th.
Uncle Sam's Loan Office, 278 25th.

***PELTS AND FURS.**

Runyan O M, 2263 Wall av.

***PERFUMES**

Badcon Pharmacy, 2421 Wash av.

***PHONOGRAPHS AND RECORDS**

Becraft L H, 301 24th.
Glen Bros Piano Co, 2470 Hudson av.
Hutchison T S, 306 25th.
Proudfit Sporting Gds Co, 351 24th.
Taylor's Cigar Store, 2436 Grant av.

PHOTOGRAPHERS

Amundsen O A, 2469 Wash av.
Crawshaw Luke, 219 25th.
Ford C D, 484 24th.
Noggle Studio, 2434 Wash av.
Stark W A, 724 W 20th.
Thomas Studio, 2457 Wash av.
Tripp G W, 320½ 25th.

***PHOTOGRAPHERS' SUPPLIES**

Badcon Pharmacy, 2421 Wash av.

PHYSICIANS AND SURGEONS

Ackley F M, 2480 Grant av.
Baker G W, 410 25th.
Bates Edgar, 2457 Wash av.

THE TROY WAY IS THE RIGHT WAY
S. H. Hendershot, Mgr. TROY LAUNDRY 2538-40 Wall Ave.

THE NOGGLE STUDIO
FIRST CLASS PORTRAITS IN LATEST STYLES AND FINISHES. WE MAKE A SPECIALTY OF COMMERCIAL PHOTOGRAPY IN ALL ITS BRANCHES. CIRCUIT PANORAMA WORK.
Kodak Finishing, Flash Light and Home Portraiture Phone 388-J
We go Anywhere to Photograph Anything, Anytime 2434 Washington Ave.

Best Line to California
SALT LAKE ROUTE

BUCHMILLER & FLOWERS
STRATFORD CLOTHES
Clothiers and Furnishers 2461 Washington Ave.

Beck W W, 357 32d.
Brick S L, 32 Lewis Blk.
Clark F G, 2479 Wash av.
Condon A S, 2468 Wash av.
Conroy E M, 300 25th.
Coulter C E, 2370½ Wash av.
Crawshaw L H, 2301 Wash av.
Dickson G A, 28-29 Lewis Blk.
Doran T C, 410 25th.
Driver John, 325 26th.
Estes N D, 2468 Wash av.
Fernlund Abraham, Hudson av n w cor 25th.
Forbes H B, 2337 Grant av.
Freiday W G, 410 25th.
Gordon J S, 42 Lewis Blk.
Gowans E G, Utah Industrial School.
Green G W, 2480 Grant av.
Hetzel C C, 53 Lewis Blk.
Ingebretsen Paul, 2481 Hudson av.
Joyce R S, 202 First Nat Bank Bldg
Karube Suichi, 2204 Quincy av.
McCune R A, 49-50 Lewis Blk.
MacMurdy C K, 41 Lewis Blk.
Martin J D, Utah Hot Spgs.
Mills E P, 20-24 Lewis Blk.
Morrell J R, 205 First Nat Bank Bldg.
Morrison J F, 2482 Wash av.
Osgood C F, 316 First Nat Bank Bldg.
Pidcock J W, 2301 Wash av.
Pugmire L R, 2479 Wash av.
Raymond V S, 366 32d.
Rich E C, 2650 Wash av.
Rich E I, 204 First Nat Bank Bldg.
Rich L F, 2469 Wash av.
Ridge A M, 47 Lewis Blk,.
Ries A F, 30-31 Lewis Blk.
Robinson A A, 36 Lewis Blk.
Smith E H, 48 Lewis Blk.
Taplin D S, 118 Harrisville rd.
Wardleigh C E, 2376 Wash av.
Whalen W E, 55 Lewis Blk.
Worrell R E, 2408 Wash av.

***PIANO MOVERS.**

Glen Bros Piano Co, 2470 Hudson av.
Jogalong Transfer Co, 328½ 25th.
Ogden Transfer & Storage Co, 2340 Grant av.

PIANO TUNERS.

Glen Bros Piano Co, 2470 Hudson av.
Williams E H G Music Co, 2215 Wash av.

PIANOS AND ORGANS.

Glen Bros Piano Co, 2470 Hudson av.
Williams E H G Music Co, 2215 Wash av.

PICKLE MANUFACTURERS.

Goddard Pickle & Preserve Co, 2454 Wall av.
Superior Horseradish & Pickle Co, Euclid and Rio Grande avs.

***PICTURES AND FRAMES.**

Boyle Furn Co, 2329 Wash av.
Massa Fred, 2464 Wash av.
Noggle Studio, 2434 Wash av.
Thomas Studio, 2457 Wash av.

***PITCH AND TAR.**

O'Neill J P Construction Co, 423 25th.

PLANING MILLS.

Eccles Lumber Co, 156 24th.
Humphris C J, 202 21st.
Isakson P A & Co, rear 247 22d.
Ogden Planing Mills Co, 1985 Wash av.
Utah & Oregon Lumber Co, 143 24th..
Volker Lumber Co, 237 24th.
Weber Lumber Co, 2424 Wall av.

PLASTERERS.

See Contractors—Plastering.

***PLATE GLASS.**

Ogden Paint, Oil & Glass Co, 2440 Wash av.

***PLAYER PIANOS.**

Glen Bros Piano Co, 2470 Hudson av.
Williams E H G Music Co, 2215 Wash av.

PIERCE'S PORK AND BEANS— "You Don't Know Beans" Till You've Tasted Pierce's
DAY OR NIGHT, ALWAYS RIGHT
Office and Factory, 29th St. and Pacific Ave. Tel. 995

JOSEPH PANEK UTAH'S BEST MANUFACTURING FURRIER
HONEST WORK HONEST PRICES
127 E. THIRD SOUTH SALT LAKE CITY

SALT LAKE CABINET & FIXTURE CO.

Bank, Office and Store Fixtures, Show Cases

K. J. Fetzer 27 Richards Street Tel. Was. 3210 Salt Lake City

PLUMBERS, STEAM AND GAS FITTERS.

Dallimore W J, 417 23d.
Donaldson W S, 2270 Moffit av.
Halverson Bros, 2350 Grant av.
Krumperman John, 2581 Grant av.
Macbeth Jas, 2450 Wash av.
Meek A W, 2574 Wash av.
Ogden Plumbing & Heating Co, 2437 Hudson av.
Sandberg & Sargent, 369 23d.
Schwartz F A, 2075 Wash av.
Smeding John, 420 24th.
Western Heating & Ventlg Co, 2448 Wash av.
Woods Edward, 2146 Monroe av.

***PLUMBERS' SUPPLIES.**

Meek A W, 2574 Wash av.
Ogden Plumbing & Heating Co, 2437 Hudson av.

***PLUMBING AND HEATING SUPPLIES—WHOLESALE.**

Ogden Plumbing & Heating Co, 2437 Hudson av.

POLISH MANUFACTURERS.

Kitchen Kleanser Mfg Co, 19th and Pacific av.

P. A. ISAKSON & CO.

Contractors and Builders

Buildings Furnished Complete

ESTIMATES FURNISHED

Rear 247-251 22nd St. Phone 1808-J

OGDEN PLUMBING & HEATING COMPANY

Incorporated 1905

Brig Ballantyne, Mgr.

PLUMBING and HEATING CONTRACTORS

2437 Hudson Ave. Phone 69

***PORK PACKERS.**

Russell-James Co, 181 24th and 126 25th.

***PORK AND BEANS—IN CANS.**

Utah Canning Co, Pacific av cor 29th.

***PORTLAND CEMENT MNFRS.**

Ogden Portland Cement Co, 6-7 Utah Nat Bank Bldg.

EDWARD WOODS

PLUMBER

ESTIMATES FURNISHED

ALL WORK GUARANTEED 2146 MONROE AV.

JOGALONG TRANSFER CO.

Pianos, Safes and all kinds of Heavy Drayage

328½ TWENTY-FIFTH STREET TELEPHONE 283

THOS. S. FEENEY DINING ROOM FOR LADIES BARLOW B. WILSON

FALSTAFF CAFE

2425 WASHINGTON AVE. "A Little Better than Good Enough" OGDEN, UTAH

Union Portland Cement Co, 2548 Wash av.
Wahsatch Portland Cement Co, 2421 Wash av.

***POST CARDS.**

Badeon Pharmacy, 2421 Wash av.
Carr T H, 300 25th.

POULTRY BREEDERS.

Barker W N, N Ogden.
Bishop J M, 37th and Grant av.
Blancett H S, 38th and Grant av.
Harrop Fred, 3875 Wash av.
Hoyrup J F, 3881 Wash av.
King L F, N Ogden.
Poulter G A, 2556 Gramercy av.
Rankin R A, 37th and Pacific av.
Spann C A, N Ogden.
Wade H C, 30th nr Harrison av.

***POULTRY SUPPLIES.**

City Feed Store, 2214 Wash av.
Farr T & Co, 2270 Wash av.
Ogden Feed Co, 2262 Wash av.

***POULTRY AND GAME.**

Biel M & Son, 173 25th.
California Market, 126 25th.
Chicago Market, 181 to 185 24th.
Coop Albert, 245 30th.
Independent Meat Co, 2418 Wash av.
Onello Sam, 2245 Wash av.
Russell-James Co, 181 24th and 126 25th.
Washington Market, 2458 Wash av.

POWER COMPANIES.

Merchants Light & Power Co, 346 24th.
Utah Light & Ry Co, 2474 Wash av.

***PRESSED BRICK MFRS.**

Leek Brick Co, 2448 Wash av.

***PRESSING AND REPAIRING.**

American Tailoring Co, 185 25th.
Anderson R W, 423 24th.
Gordon Louis, 185 25th.
Gordon The Tailor, 211 25th.
Nylander Bros, 368 24th.
Plake H E Tailoring Co, 2479 Grant av.
Wappler C L, 223 25th.

PRINTERS—BOOK AND JOB.

Browning W W & Co, 2461 Wash av.
Dean G S, N Ogden.
Dee Printing Co, 2562½ Wash av.
Denkers G B & Son, 2349½ Wash av.
Hestmark A T, 364 24th.
Industrial Pub Co, 2476 Wash av.
Scoville A L Press, 2441 Grant av.
Union Ptg & Engr Co, 278 26th.
Woody Printing Co, 2465 Wash av.

***PRINTERS' SUPPLIES.**

Carpenter Paper Co, 216 S West Temple, Salt Lake City.
Lambert Paper Co, Wall av and 24th.

PRODUCE AND COMMISSION.

(See also Commission Merchants.)

Blackman & Griffin Co, 2546 Wash av.
Brown J R Com Co, 2240 Wash av.
Cragun Bros, 2244 Wash av.
Crosbie Com Co, 2466 Wall av.
Griffin H L Co, 2364 Wall av.
Ogden Commission Co, 2236 Wash av.
Russell-James Co, 181 24th and 126 25th.

***PROMOTERS.**

Brummitt J J, under Utah Nat Bank.

***PROVISIONS—WHOLESALE.**

Russell-James Co, 181 24th and 126 25th.

***PUBLIC STENOGRAPHERS.**

Harris L A, 503 First Nat Bank Bldg.

DENVER & RIO GRANDE RAILROAD

SCENIC LINE OF THE WORLD

THE ECCLES LUMBER CO.

156 to 164 24th ST.

WHOLESALE AND RETAIL

LUMBER, DOORS, SASH AND ALL KINDS OF BUILDING MATERIAL AND MILLWORK

DEE PRINTING COMPANY

Where You Always Find the Best in Printing

2562½ Washington Ave. - - Tel. 224-J

PUBLISHERS.

Dee Printing Co, 2562½ Wash av.
Glasmann Wm, 360 24th.
Industrial Pub Co, 2476 Wash av.
Ogden Examiner Co, 2439 Hudson av
Polk R L & Co (Directories), 613-616 Dooly Bldg, Salt Lake City.

PUBLISHERS AGENTS.

Japanese Assn of Ogden, 2457 Lincoln av.

***PUMPS.**

Consolidated W & M Co, 2284 Wash av.

***PUTTY.**

Ogden Paint, Oil & Glass Co, 2440 Wash av.

***PYORRHEA AND ORAL PHOPHYLAXIS.**

Springer E S, 2421 Wash av.

***RACKET STORES.**

New York Racket Store, 2357 Wash av.

RAILROADS.

Denver & Rio Grande Railroad, 2504 Wash av.
Ogden Union Ry & Depot Co, Commissary Bldg.
Oregon Short Line Railroad, 2514 Wash av.
Salt Lake & Ogden Ry, 201 25th.
Southern Pacific Co, 2514 Wash av.
Union Pacific Railroad, 2514 Wash av.
Western Pacific Ry, 2504 Wash av.

***RANGES AND STOVES.**

Lowe Geo A Co, 2328 Wash av.
Rasmussen O D, 2357 Wash av.

***RAW FURS.**

Runyan O M, 2263 Wall av.

REAL ESTATE DEALERS.

Abels Abstract & Title Co, 420 24th.
Agee R G, 415 24th.
Ballantyne J E, 2434 Wash av.
Box Elder Improvement Co, 214 First Nat Bank Bldg.
Bratz E F, 410 25th.
Brummitt J J, under Utah Nat Bank.
Chapin F L, under First Nat Bank.
Crescent Real Est Co, 411 24th.
Critchlow W J, under Utah Nat Bank.
Day & Owens, 2438½ Wash av.
De Julian M L, 850 23d.
Devoto F B, 211 First Nat Bank Bldg.
Ducheneau Chas, 659 Wash av.
Ellis D W Abstract Co, under First Nat Bank.
Forbes H B, 2337 Grant av.
Forristall J M, 415 24th.
Goddard B H, 429 24th.
Goddard H H, 503 First Nat Bank Bldg.
Hadley C W, 885 26th.
Herrick L A, 348 28th.
Hunter & Kennedy, 423 24th.
Hurst Realty & Mer Co, 410 25th.
Hussey-Woods Realty Co, 2411 Wash av.
Ives Real Estate Co, 380 25th.
James W H, 3625 Jefferson av.
Jeppson J R, 552 13th.
Kay Willard, 2478 Wash av.
Kelly & Herrick, 2500 Wash av.
McGuire F A, 322 24th.
Maple Grove Orchard & Vineyard Co, 2468 Wash av.
Mathews-McCulloch Co, under First Nat Bank.
Monson H M, 431 24th.
Nelson J H, 156 Patterson av.
Nye J C Agency Co, 516 First Nat Bank Bldg.
Parry Jos Inv Co, 2253 Wash av.
Peery D H Estate, 2481 Hudson av.
Peery David Henry Co, 2481 Hudson av.
Peirce W N, 413 24th.
Porter Realty Co, 2478 Wash av.
Purdy H A, 240 28th.
Rasmusson C C, 350 24th.

OREGON SHORT LINE RAILROAD

SEE PAGE 3

CHEESMAN AUTOMOBILE CO.

Agents for Paige, Chalmers, Locomobile Automobiles and Federal Trucks. Garage, Repairs, Supplies and Storage

Telephone 406. 2566 Washington Ave., Ogden, and Salt Lake City

Risener D P, under Utah Nat Bank.
Rostan J A, 420 25th.
Skeen Moroni, under First Nat Bank.
Skeen Realty Co, under First Nat Bank.
Smith S S, 2457 Wash av.
Spargo J H Co, 2465 Wash av.
Stephens W J, 3175 Wash av.
Thomas M H, 518 27th.
Wadman J F, 559 23d.
Walker J F, 2252 Quincy av.
Wedell W B, 2468 Wash av.
Western Agency Co, 2562 Wash av
Western Brokerage Co, 336 25th.
Wheelwright M H, 2320 Quincy av
Whetstone Henry, 1832 Wash av.
White O A, 362 25th.

***REFRIGERATORS.**

Australian Iceless Refrigerator Co, First Nat Bank Bldg.
Boyle Furn Co, 2333 Wash av.
Lowe Geo A Co, 2328 Wash av.

***RENTALS.**

Bratz E F, 410 25th.
Brummitt J J, under Utah Nat Bank.
Forristall J M, 415 24th.
Goddard B H, 429 24th.
Goddard H H, 503 First Nat Bank Bldg.
Hunter & Kennedy, 423 24th.
Hussey-Woods Realty Co, 2411 Wash av.
Ives Real Estate Co, 380 25th.
Kay Willard, 2478 Wash av.
Kelly & Herrick, 2500 Wash av.
McGuire F A, 322 24th.
Mathews-McCulloch Co, under First Nat Bank.
Monson H M, 431 24th.
Nye J C Agency Co, 516 First Nat Bank Bldg.
Peery D H Estate, 2475 Hudson av.
Peirce W N, 413 24th.
Porter Realty Co, 2478 Wash av.
Rasmusson C C, 350 24th.
Smith S S, 2457 Wash av.
Stratford Collection & Reporting Co, 411 First Nat Bank Bldg.
Thomas M H, 518 27th.

***REPAIR SHOPS.**

Becraft L H, 301 24th.
City Repair Shop, 2474 Lincoln av.
Hansen H C & Co, 2468 Hudson av..
Huss George, 2443 Hudson av.
Ogden Novelty Works, 2576 Wash av.

***RESORTS.**

Hermitage The, Ogden Canyon.
Ogden Medicinal Springs, e end Canyon rd.
Utah Hot Springs, 9 miles n of Ogden.

RESTAURANTS.

(See also Hotels.)

Assembly Cafe, 151 25th.
Bismark Hotel, 128 25th.
Bon Ton Rest, 244 25th.
Bowe Wm, 146 25th.
Brohm F K, 2468 Wall av.
City Lunch Room, 214½ 25th.
Downs Coffee House, 310 25th.
Elite Cafe, 2415 Wash av.
Falstaff Cafe, 2425 Wash av.
Gavros Harry, 115 25th.
Geffas Theo, 214½ 25th.
Gilligan & DeWitt, 111 25th.
Grant Waffle House, 2474 Grant av.
Green Fred, 129 25th.
Jensen's Cafe, 110 25th.
Jones & Jones, 375 23d.
Kaneko Benj, 271 24th.
Kennedy Coffee House Co, 330 and 360 25th.
Kennedy's Cafe & Bakery, 2454 Wash av.
Kitamura Tokube, 267 24th.
Mack's Place, 348 25th.
Munsey E A, 348 25th.
Nankin Cafe, 2459 Grant av.
National Coffee House, 157 25th.
Neely W L, 348 25th.
Newport Cafe, 218 25th.
Norimatsu Thos, 227 25th.
Okumura Frank, 166 25th.
Palace Cafe, 284 25th.
Pappas Thos, 137 25th.
People's Rest, 2470 Grant av.

CARPENTER PAPER COMPANY

PAPER, TWINE, BAGS, ENVELOPES, ETC. SALT LAKE CITY

DR. V. S. RAYMOND, NATUROPATHY

Turkish Baths, Massage, Electric Light, Steam and Sweat Baths. Scientific Breathing and Fasting Cure given at my

NATURE CURE SANITARIUM

366 32ND ST., TEL. 2345

CLOTHING

THE R.&O. Quality Shop

352-25

PHONE 631

THE WESTERN FOUNDRY & MACHINE CO.
ENGINEERS, FOUNDERS AND MACHINISTS
EVERYTHING IN FOUNDRY, MACHINE, BOILER AND STRUCTURAL STEEL WORK
TELEPHONE 647 2257 LINCOLN AVE. OGDEN, UTAH

RESTAURANTS—Contd.

Potter C S, 374 25th.
Reed Hotel Cafe, Reed Hotel.
Senate Cafe, 358 25th.
Stimson J A, 2482 Wash av.
Tavern Cafe, 340 25th.
Vienna Cafe, 322 25th.
Windsor Cafe, 103 25th.
Wolfinger W J, 268 25th.
Ziegenhirt Paul, 1874 and 2313 Wash av.

***ROOFERS.**

Lambert Paper Co, Wall av and 24th.
Newman & Jackson (tin), 2460 Hudson av.
O'Neill J P Construction Co, 423 25th.

***ROOFING MATERIAL.**

Belnap Hyrum Lumber Co, 229 24th.
Eccles Lumber Co, 156 24th.
Lambert Paper Co, Wall av and 24th
Utah & Oregon Lumber Co, 143-153 24th.
Volker Lumber Co, 237-245 24th.
Weber Lumber Co, 2424 Wall av.

***ROPE TENTS.**

Ogden Tent & Awning Co, 2268 Wash av.

***RUBBER TIRES.**

Armstrong Rubber Co, 2562 Wash av.

RUBBER AND STEEL STAMPS AND STENCILS.

Becraft L H, 301 24th.
Salt Lake Stamp Co, 65 W Broadway (3d South), Salt Lake City.

***RUBBERS.**

Nye Fred M Co, 2413 Wash av.
Ogden N O Co, 236 25th.
Wright W H & Sons Co, Wash av n w cor 24th.

***RUGS.**

Boyle Furn Co, 2333 Wash av.

***SADDLES AND HARNESS.**

(See also Harness Mfrs and Dealers.)

Read J G & Bros Co, 338-340 24th.

***SAFE MOVERS.**

Jogalong Transfer Co, 238½ 25th.
Ogden Transfer & Storage Co, 2340 Grant av.

***SAFES—FIRE AND BURGLAR PROOF.**

Becraft L H, 301 24th.

***SAFETY DEPOSIT VAULTS.**

Commercial National Bank, 369-371 24th.
First National Bank, 2384 Wash av.
Ogden State Bank, 2500 Wash av.
Utah National Bank, 2400 Wash av.

***SALARY LOANS.**

Drake D D, 2469 Wash av.

***SALE STABLES.**

Corey Livery Co, rear 2566 Wash av.
Everett J F & Co, 2219 Wash av.
Lucas & Terry, 239 25th.
Ogden Livery Feed & Sale Stables, 2219 Wash av.

SALOONS.

(See also Hotels; also Wines and Liquors.)

Ahern J F, 206 25th.
Allen & Jenkins, 2317 Wash av.
Anderson & Garner, 248 25th.
Atlas Bar, 366 24th.
Baumeister Bros, 365 24th.
Bismark Bar, 128 25th.
Blosser & Foley, 2415 Wash av.
Blue Ribbon Bar, 206 25th.
Board of Trade Saloon, 200 25th.
Crystal Bar, 2477 Wash av.
Diamond Sample Room, 240 25th.
Elephant The, 308 25th.
Exchange Bar, 359 24th.
Fair L W, 149 25th.
Falstaff Cafe, 2425 Wash av.

NYLANDER BROS., TAILORS,
Tailor-Made Suits to Your Measure
368 24TH ST. UPSTAIRS TEL. 342-J
Ladies' and Gents' Clothing Cleaned, Pressed and Repaired. Remodeling. Exclusive Styles in Suits. $15 to $50

CIRCULARS ADDRESSED WRITE R. L. POLK & CO. SALT LAKE CITY MAILING LISTS OF ALL KINDS

WE SELL ON EASY PAYMENT PLAN
BOYLE FURNITURE COMPANY
CARPETS, DRAPERIES, WALL PAPER, RANGES, GRANITEWARE

Folkman & Allen, 2325 Wash av.
Foley Thos C Co, 2410 Wash av.
Gaines J T, 132 25th.
Garner F P, 2456 Wash av.
Greiner J J, 128 25th.
Grill Bar, 264 25th.
Harrop Sanford, 2376 Wash av.
Healy Hotel Bar, 104 25th.
Iverson C W, 150 25th.
Iverson T C, 2470 Wall av.
Kirchoff W R, 122 25th.
Little Queen Saloon, 2317 Wash av.
McCarty Dennis, 288 25th and 2483 Grant av.
McKenna J W, 2477 Wash av.
Marion Hotel Buffet, 25th n w cor Lincoln av.
Murphy G W, 101 25th.
O'Neill Bros, 200 25th.
Potter C S, 372 25th.
Poulsen P M & Co, 2263 Wash av.
Pullman Bar, 270 25th.
Ranch The, 365 24th.
Reception Bar, 122 25th.
Reed Hotel Bar, Reed Hotel.
St Anthony Bar, 2456 Wash av.
St Louis Bar, 288 25th and 2483 Grant av.
Smith J F, 308 25th.
Taylor & Stoker, 366 24th.
Timmerman Geo, 104 and 134 25th.
Tout F M, 358 25th.
Wertz & Hansen, 2307 Wash av.

SALT MANUFACTURERS.

Montello Salt Co, 309 First Nat Bank Bldg.

SANITARIUMS.

See page 30.

***SANITARY PLUMBERS.**

Meek A W, 2574 Wash av.
Ogden Plumbing & Heating Co, 2437 Hudson av.
Woods Edward, 2146 Monroe av.

***SASH, DOORS AND BLINDS.**

Badger Coal & Lumber Co, 2069 Wash av.
Belnap Hyrum Lumber Co, 229 24th.
Eccles Lumber Co, 156 24th.
Humphris C J, 202 21st.
Isakson P A & Co, rear 247-251 22d.
Ogden Planing Mills Co, 1985 Wash av.
Stevens Sidney Implement Co, 2532-2540 Wash av.
Utah & Oregon Lumber Co, 143-153 24th.
Volker Lumber Co, 237-245 24th.
Weber Lumber Co, 2424 Wall av.
Wheelwright Lumber Co, 2476 Wash av.

***SAUER KRAUT.**

Utah Canning Co, Pacific av cor 29th.

SAUSAGE MANUFACTURERS.

See Meat Markets.

***SAVINGS BANKS.**

(See also Banks and Bankers.)

Commercial National Bank, 369-371 24th.
Ogden Savings Bank, 2384 Wash av.
Ogden State Bank, 2500 Wash av.
Utah National Bank, 2400 Wash av.
Western Loan & Savings Co, 410 25th.

***SCAVENGERS.**

Sanitary Garbage & Waste Paper Co, 2438½ Wash av.

***SCHOOL SUPPLIES.**

Spargo's Book Store, 2465 Wash av.

***SCHOOLS, COLLEGES, ETC.**

(See also pages 29 and 30).

Rowland Hall, 205 1st av, Salt Lake City.
Smithsonian Business College, 262 24th.

***SCREENS—WINDOW AND DOOR.**

Ogden Planing Mills Co, 1985 Wash av.

JOHN J. McKINNON CARRIAGE AND AUTOMOBILE PAINTER
SATISFACTION IN McKINNON'S PAINTED CARS AND CARRIAGES
Rates Reasonable 2202 Washington Av.

Alonzo VanPatten
OFFICE 2353 MONROE AVENUE TELEPHONE 410-W
See me on any work in the Concrete and Cement Line

It Beats the World How **KITCHEN KLEANSER** GETS THE —DIRT—
W. F. RUSSELL, Pres. and Mgr. Office and Factory 19th and Pacific Ave.

***SCROLL SAWING.**

Belnap Hyrum Lumber Co, 229 24th.
Utah & Oregon Lumber Co, 143-153 24th.

***SEALS AND STENCILS.**

Becraft L H, 301 24th.
Salt Lake Stamp Co, 65 W Broadway (3d South), Salt Lake City.

SECOND HAND GOODS.

Alvord I T, 2416 Grant av.
Denkers Barend, 2428 Grant av.
I X L Second Hd Store, 2227 Wash av.
McBride G O, 2300 Wash av.
Ogden Transfer & Storage Co, 2340 Grant av.
Siner Abraham, 179½ 25th and 2510 Lincoln av.
Stratford C H, 371 23d.
Summerill's Stove Repair House, 2304 Wash av.
Wacker F F, 169 25th.

***SEEDSMEN.**

Coulter-Adams Seed Co, 2255 Wall av.
Farr T & Co, 2270 Wash av.
Ogden Feed Co, 2262 Wash av.
Pingree Job jr, 2616 Wash av.

***SEWER PIPE MFRS.**

Ogden Sewer Pipe & Clay Co, Pacific av cor W 29th.

SEWING MACHINES.

Branting C V, 2083 Wash av.
Singer Sewing Mach Co, 2338 Wash av.
Terry G T, 2419 Grant av.
White Sewing Machine Co, 421 25th

***SHEEPMEN'S SUPPLIES.**

Brewer A L Dairy Supply Co, 334 24th.

***SHEET METAL WORKERS.**

Newman & Jackson, 2460 Hudson av.

***SHEET MUSIC.**

Glen Bros Piano Co, 2470 Hudson av.
Williams E H G Music Co, 2215 Wash av.

***SHINGLES.**

(See also Lumber Mfrs and Dealers)

Badger Coal & Lumber Co, 2069 Wash av.
Belnap Hyrum Lumber Co, 229 24th.
Eccles Lumber Co, 156 24th.
Stevens Sidney Implement Co, 2532-2540 Wash av.
Oregon Lumber Co, 154 24th.
Utah & Oregon Lumber Co, 143-153 24th.
Volker Lumber Co, 237-245 24th.
Weber Lumber Co, 2424 Wall av.
Wheelwright Lumber Co, 2476 Wash av.

***SHIRT MANUFACTURERS.**

Plake H E Tailoring Co, 2479 Grant av.

SHOE SHINERS.

Coronis John, 164 25th.
Metros Theo, 230 25th.
Pekulas Wm, 152 25th.
Poulson A R, Bamberger Depot.

SHOES.

Wholesale.

Pingree Bros Co, 263 25th.
Scowcroft John & Sons Co, 23d s e cor Wall av.

Retail Dealers.

Anderson & Langlois, 2470 Wash av.
Buchmiller & Flowers, 2461 Wash av.
Burt S J & Bros, 2435 Wash av.
Christensen Shoe Co, 2481 Wash av.
Clark I L & Sons Co, 2356 Wash av.
Dieu Alphonse, 219 33d.
Economy Sample Shoe Shop, 2434 Wash av.
Famous The, 210 25th.
Globe Clo Co, 252 25th.

CLARA BERGES PRIVATE HOSPITAL
Fully Equipped with the Latest Appliances. Trained Nurses in Attendance.
2106 WASHINGTON AVENUE TELEPHONE 253
Open to all Regular Physicians

Best Line to California
SALT LAKE ROUTE

OGDEN STEAM LAUNDRY CO.
LAUNDERERS AND DRY CLEANERS
437 TWENTY-FIFTH STREET PHONE 174

Golden Rule Merc Co, 2269 Wash av and Wash av nr 3d.
Manhattan Clothes Shop, 2473 Wash av.
Model Clo Co, 314 25th.
National Outfitting Co, 2345 Wash av.
Nye Fred M Co, 2413 Wash av.
Ogden N O Co, 236 25th.
Rasmussen O D, 2357 Wash av.
Rosenbluth Henry, 352 25th.
R & O Quality Shop, 352 25th.
Walk-Over Boot Shop, 2470 Wash av.
Watson-Tanner Clo Co, 372-376 24th
Wright W H & Sons Co, 2369 Wash av.

Makers and Repairers.

Anderson Brent, 2247 Wash av.
Baggs Andrew, 199 W 21st.
Boretsky Morris, 183 25th.
City O K Shoe Shop, 2225 Wash av.
Clarke Jas, 3019 Monroe av.
Coleman J T, 437 27th.
De May Antonio, 429 25th.
Disanza Thos, 2016 Monroe av.
Electric Shoe Shop, 309 24th.
Dieu Alphonse, 219 33d.
Goodman Oliver, 1806 Wash av.
Goodyear Shoe Repr Co, 362 24th.
Guernsey J E, 362 24th.
Hansen Peter, 309 24th.
Harris Saml, 323 24th.
Hassell J A, 2904 Wash av.
Heggstrom Carl, 990 7th.
Janson Thorsten, 249 Wash av.
Larsen O J, 322 21st.
Mark Paul, 2445 Grant av.
May A D, 431 25th.
Neale J G, 329 24th.
Payne Edwin, 157 25th.
Postma A W, 720 27th.
Riggle M M, 948 22d.
Rose Saml, 221 25th.
Rosenberg Morris, 254 25th.
Scheufele Leonard, 721 23d.
Stone Edward, 485 27th.
Walc Leopold, 377 23d.
Waterfall Jas, 420 24th.

SHOOTING GALLERIES.

Hays C D, 2466 Grant av.
Sheffler Wm, 164 25th.
Sorensen Nels, 216 25th.
Whiteline Wm, 232 25th.

***SHOW CASE MFRS.**

Salt Lake Cabinet & Fixture Co, 27 Richards, Salt Lake City.

***SHOW CASES.**

Ogden Paint, Oil & Glass Co, 2440 Wash av.

***SIGN PAINTERS.**

Shirk W H, 258 24th.

***SIGN TACKERS.**

Winslow W P, 2349 Wash av.

***SIGNS—ALL KINDS.**

Peterson Chas, 20 Richards, Salt Lake City. (See p 508).
Shirk W H, 258 24th.

***SILVERWARE.**

Lewis S J & Co, 2449 Wash av.

***SKY LIGHTS.**

Newman & Jackson, 2460 Hudson av.

***SMOKE STACKS.**

Newman & Jackson, 2460 Hudson av

***SMOKERS SUNDRIES.**

Hemenway & Moser Co, 2405 and 2483 Wash av and 290 25th.

***SODA FOUNTAINS.**

Badcon Pharmacy, 2421 Wash av.

SODA WATER MFRS.

(See also Bottlers.)

Braun G A, 542 Canyon rd.
Emmett Bros, 2668 Lincoln av.
Western Bottling Co, 2327 Grant av.

THE WHEELWRIGHT CONSTRUCTION CO. RAILROAD CONTRACTORS
ALL KINDS OF CEMENT CONSTRUCTION
2476 WASHINGTON AVENUE PHONE 147
No job too small, none too large for us to figure on.

THE WHOLESALE AND RETAIL LUMBER DEALERS

Lambert Paper Co.
Wall Ave. & 24th St. **The Paper House** Phone 151
We carry The Largest Line of Stationery in the West. See Our Sample Room

J. M. FORRISTALL 415 24th Street Telephone 425

SURETY BONDS, FIRE, ACCIDENT, LIABILITY AND BURGLARY . . . . . **INSURANCE**

CHAS. PETERSON

SIGN SPECIALIST

SIGNS ALL KINDS

20 RICHARDS STREET **SALT LAKE CITY**

***SOUPS AND SAUCES.**

Utah Canning Co, Pacific av cor 29th.

SOUVENIRS AND CURIOS.

See Curios and Souvenirs.

SPORTING GOODS.

Becraft L H, 301 24th.
Browning Bros Co, 2451 Hudson av
Hansen H C & Co, 2468 Hudson av
Hutchison T S, 306 25th.
Lowe Geo A Co, 2326-2328 Wash av
Proudfit Sporting Gds Co, 351 24th

***STAIR BUILDERS.**

Isakson P A & Co, rear 247 22d.

***STATIONERS—WHOLESALE.**

Carpenter Paper Co, 216 S West Temple, Salt Lake City.
Lambert Paper Co, Wall av and 24th.
Scoville Paper Co, 2441 Grant av.

***STATIONERY.**

(See also Booksellers and Stationers.)

Badcon Pharmacy, 2421 Wash av.
Scoville Paper Co, 2441 Grant av.
Utah Stationery Co, 2635 Quincy av.

***STEAM LAUNDRIES.**

Ogden Steam Laundry Co, 437 25th.
Troy Steam Laundry Co, 2538 Wall av.

J. F. EVERETT & CO. Propers. Ogden Livery, Feed and Sale Stables. Funeral, Party and Wedding Calls. Telephone 876

2219 Washington Avenue

KELLY & HERRICK Fire and Accident Insurance Real Estate and Loans

2500 WASHINGTON AVENUE TELEPHONE 76

OGDEN PORTLAND CEMENT FOR GOOD CONCRETE

***STEAM AND GAS FITTERS.**

Meek A W, 2574 Wash av.
Ogden Plumbing & Heating Co, 2437 Hudson av.

***STEAM AND HOT WATER HEATING.**

Meek A W, 2574 Wash av.
Ogden Plumbing & Heating Co, 2437 Hudson av.
Western Foundry & Machine Co, 2257 Lincoln av.

***STEAMSHIP AGENTS.**

Rasmussen O D, 2357 Wash av.

***STEEL CASTINGS.**

Silver Bros Iron Works Co, 540 W 7th South, Salt Lake City.

***STENCIL MANUFACTURERS.**

Becraft L H, 301 24th.
Salt Lake Stamp Co, 65 W Broad-way (3d South), Salt Lake City.

STENOGRAPHERS.

Harris L A, 503 First Nat Bank Bldg

***STOCK TAGS AND MARKERS.**

Salt Lake Stamp Co, 65 W Broad-way (3d South), Salt Lake City.

STOCK YARDS.

Union Stock Yds, n s 24th w of r r track.

***STORAGE.**

Jogalong Transfer Co, 328 25th.
Ogden Transfer & Storage Co, 2340 Grant av.
Scoville F L & Co, 2441 Grant av.

***STORE AND OFFICE FIXTURES.**

Ogden Planing Mills Co, 1985 Wash av.
Salt Lake Cabinet & Fixture Co, 27 Richards, Salt Lake City.
Wetherbee W L Co, 158-160 W 1st South, Salt Lake City.

STOVE REPAIRS.

Summerill's Stove Repair House, 2304 Wash av.

***STOVES AND RANGES.**

(See also Hardware Dealers.)

Boyle Furn Co, 2333 Wash av.
Burton Imp Co, 2312 Wash av.
Herrick C J & Co, 2340 Wash av.
Lowe Geo A Co, 2326-2328 Wash av.
Ogden Furn & Cpt Co, 2430 Wash av.
Peery-Knisely Hdw Co, 2455 Wash av.
Siner Abraham, 179½ 25th and 2510 Lincoln av.
Stevens Sidney Implement Co, 2532-2540 Wash av.
Summerill's Stove Repair House, 2304 Wash av.

STREET RAILWAYS.

Ogden Rapid Transit Co, 2378 Wash av.

***STRUCTURAL IRON.**

Silver Bros Iron Works Co, 540 W 7th South, Salt Lake City.
Western Foundry & Machine Co, 2257 Lincoln av.

SUGAR MANUFACTURERS.

Amalgamated Sugar Co, 416 24th.
Lewiston Sugar Co, 414 25th.

***SUITS, CLOAKS ETC.**

Wright W H & Sons Co, Wash av n w cor 24th.

***SURETY BONDS.**

Agee R G, 415 24th.
American Surety Co (of New York), Kelly & Herrick Agents, 2500 Wash av.
United States Fidelity & Guaranty Co (of Baltimore), J M Forristall Agt, 415 25th.

THE ECCLES LUMBER CO 156 to 164 24TH ST. WHOLESALE AND RETAIL

ALL KINDS OF BUILDING MATERIAL AND MILL WORK

DENVER & RIO GRANDE RAILROAD

SCENIC LINE OF THE WORLD

COREY LIVERY CO.
L. NOBLE, PROPRIETOR
TELEPHONE 29 2566 WASHINGTON AVENUE

***SURVEYORS.**

(See also Civil Engineers and Surveyors.)

Corlew R S, Court House.
Jones I W, 480 24th.

***SWEEPING COMPOUNDS**

Palmer H E Mfg Co, 126 20th.

TAILORS.

(See also Clothing Dealers; also Merchant Tailors.)

American Tailoring Co, 185 25th.
Anderson R W, 423 24th.
Anderson Peter Tlg Co, 2478 Grant av.
Bolstad J E, 313 24th.
Christiansen E C, 370 24th.
Eklund C A, 2465 Wash av.
Fritz Geo, rear 2317 Adams av.
Gordon The Tailor, 211 25th.
Hansen F W, 2349½ Wash av.
Jones A G, 482 24th.
Kissel Henry, 2458 Grant av.
Metropolitan Tlg Co, 157 25th.
Moyes B R, 2480 Grant av.
Royal Tlg Co, 2434 Wash av.
R & O Quality Shop, 352 25th.
Siner Abraham, 2510 Lincoln av and 179½ 25th.
Smyth Ed Tlg Co, 382 25th.
Tomoe Co, 257 24th.
Van Dyke M H, 2477 Hudson av.

***TALKING MACHINES.**

Glen Bros Piano Co, 2470 Hudson av.
Hutchison T S, 306 25th.

***TALLOW.**

Runyan O M, 2269 Wall av.

TAMALE MFRS.

Nerden T L, 7 Warren's row.
Winston Van, 172 24th.

***TAXICABS AND AUTO LIVERY.**

Browning Bros Co, 2450 Grant av.
Cheesman Auto Co, 2566 Wash av.

TAXIDERMISTS.

Lockwood E A, 253 W 3d South, Salt Lake City.
Mathers Wm, Plain City.

VOLKER LUMBER CO.
WHOLESALE AND RETAIL DEALERS 237-245 24th ST. PHONE 612

IT PAYS TO GET THE BEST

Modern Taxidermists now use the light, sanitary paper forms on all Game Heads, correctly modeled from the most perfect and symmetrical heads received. This system insures a grade of work dependent only on the condition of the scalp or skin and greatly increases the beauty and value of your trophy.

E. A. LOCKWOOD
EXPERT TAXIDERMIST

25 years experience 253 W. 3rd South St., Salt Lake City

Nye Fred M Co, 2413 Wash av.
Nylander Bros, 368 24th, 2d Floor.
Plake H E Tailoring Co, 2479 Grant av.
Rice A M, 414 25th.
Rosenbluth Henry, 352 25th.

***TEAS AND COFFEES.**

(See also Grocers).

Arabian Tea Imp Co, 2370 Wash av.
Grand Union Tea Co, 2436 Wash av.

OREGON SHORT LINE RAILROAD
SEE PAGE 3

B. H. GODDARD 429 Twenty-Fourth St. Fire, Life, Accident and Health, Plate Glass, Tornado, Burglary INSURANCE Telephone 500-W

Hop Y & Co, 2472 Lincoln av.
Wilcox Grocery Co, 2462 Wash av.

TELEGRAPH AND TELEPHONE COMPANIES.

American Dist Tel Co, 2406 Wash av.
Mountain States Tel & Tel Co, 2446 Wash av.
Postal Tel-Cable Co, 2484 Wash av.
Western Union Tel & Cable Co, 2409 Wash av.

TENTS AND AWNINGS.

Ogden Tent & Awning Co, 2268 Wash av.

THEATRES.

Cherry Theatre, 225 25th.
Isis Theatre, 2510 Wash av.
Globe Theatre, 2530 Wash av.
It Theatre, 2524 Wash av.
Ogden Theatre, 420 25th.
Oracle Theatre, 2476 Wash av.
Orpheum Theatre, 2520 Wash av.

***THEATRICAL SCENERY.**

Peterson Chas, 20 Richards, Salt Lake City.

***TICKET AGENTS—STEAMSHIP.**

Rasmussen O D, 2357 Wash av.

***TILE.**

(See also Brick and Tile Mfrs).

Eccles Lumber Co, 156 24th.
Leek Brick Co, 2448 Wash av.
Ogden Pressed Brick & Tile Co, 2411 Wash av.

TIN, COPPER AND SHEET IRON WORKERS.

Crosbie R L, 2248 Wash av.
Newman-Stuart Co, 2254 Wash av.
Newman & Jackson, 2460 Hudson av.
Smith R L, 2572 Wash av.

***TIN AND GRANITEWARE.**

Boyle Furn Co, 2333 Wash av.
Lowe Geo A Co, 2326-2328 Wash av.
Rasmussen O D, 2357 Wash av.
Siner Abraham, 179½ 25th and 2510 Lincoln av.

***TOILET ARTICLES.**

Badcon Pharmacy, 2421 Wash av.
Carr T H, 300 25th.
Clark J W, 274 25th.
Culley Drug Co, 2479 Wash av.
Depot Drug Store, 108 25th.
Driver C E, 2349 Wash av.
Fulton Pharmacy, 205 25th.
McBride Drug Co, 2463 Wash av.
Marshall Drug Co, Hudson av n w cor 25th.
Rasmussen O D, 2357 Wash av.
Tabernacle Pharmacy, 2201 Wash av.
Utahna Drug Co, Wash av n e cor 25th.

***TOILET PAPER**

Carpenter Paper Co, 216 S West Temple, Salt Lake City.
Lambert Paper Co, Wall av and 24th.

***TOYS**

New York Racket Store, 2357 Wash av.
Woolworth F W Co, 2363 Wash av.

***TRADE LISTS SUPPLIED.**

Polk R L & Co, 613-616 Dooly Bldg, Salt Lake City.

TRANSFER COMPANIES

(See also Express and Drayage).

Allen Albern, 412 25th.
City Transfer, 233 25th.
Jogalong Transfer Co, 328 25th.
Ogden Transfer & Storage Co, 2340 Grant av. (See p 512).
Slade J C, 408 25th.

***TRUNKS AND VALISES**

Buchmiller & Flowers, 2461 Wash av.
Ogden N O Co, 236 25th.
Ogden Trunk Factory, 2455 Grant av.
Siner Abraham, 179½ 25th and 2510 Lincoln av.
Watson-Tanner Clothing Co, 372-376 24th.

R. W. ANDERSON
MERCHANT TAILORING, CLEANING AND REPAIRING
2458 Grant Ave. Tel. 265-W

J. P. O'NEILL CONSTRUCTION COMPANY
Dealers in Stone, Cement, Asphaltum 423 25th STREET TELEPHONE 621

N. O. OGDEN CO.
CLOTHING, SHOES AND FURNISHINGS
HOLEPROOF HOSIERY, GUARANTEED FOR SIX MONTHS

OGDEN TRANSFER AND STORAGE CO.

R. FORD, MANAGER

2340 GRANT AVENUE PHONE 910

"We Move Anything With Two Ends"

***TURF EXCHANGES**

Ogden Turf Exchange, 3601 Wash av.

***TWINE.**

Lambert Paper Co, Wall av and 24th.
Stevens Sidney Implement Co, 2532-2540 Wash av.

TYPEWRITERS AND SUPPLIES.

Becraft L H, 301 24th.
Spargo'sBook Store, 2465 Wash av.
Underwood Typewriter Co, 415 24th.

UNDERTAKERS

Kirkendall Undertaking Co, 2552 Wash av.
Larkin Geo W & Sons, 466 24th.
Lindquist C J A, 2620 Wash av.

***UNDERWEAR MFRS.**

Utah Knitting Co, 302 25th and 2473 Grant av.

UPHOLSTERERS

Boyle Furn Co, 2333 Wash av.
Ogden Furn & Cpt Co, 2434 Wash av.
Van Kampen Kryn, 2769 Volker av.

***VARNISHES**

Griffin Paint Co, 2310 Wash av.
McKinnon J J, 2202 Wash av.
Ogden Paint, Oil & Glass Co, 2440 Wash av.

All Work Guaranteed Give Us a Call

KRYN VAN KAMPEN

2769 VOLKER AVENUE

Upholstering, Mattress Making
Carpets Cleaned, Fitted and Layed

Turkish Leather Work a Specialty

We have the Nonpareil Carpet Cleaner, greatest Machine in the West

Telephone 883

CIRCULARS ADDRESSED WRITE **R. L. POLK & CO.** SALT LAKE CITY MAILING LISTS OF ALL KINDS

PHONE 470 EVERYTHING FOR THE BUILDER WEBER LUMBER COMPANY

BOYLE FURNITURE COMPANY

WE SELL ON EASY PAYMENT PLAN

CARPETS, DRAPERIES, WALL PAPER, RANGES, GRANITEWARE

***VEGETABLES.**

California Market, 126 25th.
Chicago Market, 181 24th.
Independent Meat Co, 2418 Wash av.
Washington Market, 2458 Wash av.

***VEHICLES.**

Burton Imp Co, 2312 Wash av.
Consolidated Wagon & Machine Co, 2284 Wash av.
Lowe Geo A Co, 2326-2328 Wash av.
Stevens Sidney Implement Co, 2532 2540 Wash av.
Studebaker Bros Co, 2224 Wash av.

***VENTILATING CONTRACTORS**

Meek A W, 2574 Wash av.
Ogden Plumbing & Heating Co, 2437 Hudson av.
Western Foundry & Machine Co, 2257 Lincoln av.

VETERINARY SURGEONS

Ashton L C, 2530 Harrison av.
Bundy E A, 2150 Wash av.
Drake F J, 324 24th.
Parker Frank, 324 24th.
Webb Dr A J, 2219 Wash av.

***WAGON COVERS.**

Ogden Tent & Awning Co, 2268 Wash av.
Stevens Sidney Implement Co, 2532 2540 Wash av.

***WAGONS AND CARRIAGES.**

Central Carriage Works, 2343 Hudson av.
Consolidated Wagon & M Co, 2284 Wash av.
Russell & Donaldson, 3027 Wash av.

***WALL PAPER.**

Boyle Furn Co, 2333 Wash av.
Griffin Paint Co, 2310 Wash av.
Muller Dec & Wall Paper Co, 2582 Wash av.

***WALL TENTS.**

Ogden Tent & Awning Co, 2268 Wash av.

WATCHMAKERS AND REPAIRERS

Lewis J S & Co, 2449 Wash av.
Stecher P W, 2478 Wash av.
Wright C E, 224 25th.

WATCHES, CLOCKS, ETC.

(See also Jewelers).

Smalley John, 336 25th.
Wright C E, 224 25th.

WATER COMPANIES

(See also Irrigation Co's).

Ogden Bench Canal & Water Co, First Nat Bank.
Strong's Canyon Water Co, 410 25th.

***WATERPROOF TENTS.**

Ogden Tent & Awning Co, 2268 Wash av.

WELL DRILLERS

Blaylock H H, N Ogden.
Jones J A, N Ogden.

***WILLOW PLUMES**

Rudiger Joan, 2349 Wash av.

***WINDOW GLASS**

Ogden Paint, Oil & Glass Co, 2440 Wash av.

***WINDOW SHADES**

Ogden Furn & Cpt Co, 2434 Wash av.

WINES AND LIQUORS

Wholesale.

Foley Thomas C Co, Ltd,2410 Wash av.
Kiesel Fred J Co, 21st and Royal av.
Kohn Liquor Co, 2348 Wash av.
Poulsen P M & Co, 2263 Wash av.
Tribe G H & Co, 355 24th.

Closely connected with Tanners and Pullers both East and West

Telephone 781-W

O. M. RUNYAN

Dealer in HIDES, PELTS, TALLOW, BEESWAX AND FURS

Always in the market at top market prices. Reference: Com'l Nat. Bank, Ogden, Utah
2263-69 Wall Avenue

Thomas C. Foley Co., Ltd.

2410 WASHINGTON AVENUE

Phone 303

WINES AND LIQUORS

at Wholesale and Retail. Distributors for Becker's and Eastern Beers. Free City Delivery. Family Trade Solicited

THE TROY WAY IS THE RIGHT WAY
S. H. Hendershot, Mgr. TROY LAUNDRY 2538-40 Wall Ave.

FRED M. NYE CO.
THE CLOTHIERS
2413 WASHINGTON AVE.
CRAWFORD SHOES

WINES & LIQUORS—Contd.

Retail.

(See also Saloons.)

Atlas Saloon, 366 24th.
Badcon Pharmacy, 2421 Wash av.
Elite Cafe, 2415 Wash av.
Falstaff Cafe, 2425 Wash av.
Foley Thomas C Co, Ltd, 2410 Wash av.
Healy Hotel Bar, 104 25th.
Poulsen P M & Co, 2263 Wash av.
Tribe G H & Co, 355 24th.

***WOOD TURNING.**

Belnap Hyrum Lumber Co, 229 24th.
Eccles Lumber Co, 156-164 24th.
Utah & Oregon Lumber Co, 145 24th.

***WOOD AND COAL**

(See also Coal and Wood).

Badger Coal & Lumber Co, 2069 Wash av.
Cole & Butts, 328½ 25th.
Farr John Coal Co, 2041 Wash av.
Moore Frank Coal Co, 2243 Wall av
Ogden Transfer & Storage Co, 2340 Grant av.
Parker Coal Co, 27th n e cor Pacific av.

WOOL DEALERS.

Ogden Junk House, 1903-1912 Wash av.
Runyan O M, 2263 Wall av.

WOOL GROWERS

Barker Jos, N Ogden.
Bartlett Edward, 235 Patterson av.
Brooks R S, 2831 Wash av.
Elliott F G, 1132 21st.
Fife J F, 2728 Hunter's ct.
Forbes C H, 2337 Grant av.
Frost Chauncey, 331 Parry av.
Harrington F W, 2346 Wall av.
Inter Mtn Land & Live Stock Co, 242 25th.
James Eleazer, w s Harrisville rd 6 n of city limits.
Keogh S A, 2566 Orchard av.
King F S, 1506 24th.
Kuchler Herman, 653 21st.
McFarland G G, 543 25th.
Leggett J C, 2308 Adams av.
Marriott M S, 221 23d.
Schmalz Chris, 3657 Adams av.
Servel Pierre, 819 27th.
Spires Edwin, Plain City.
Stewart W T, Warren.
Thompson H B, Plain City.

***WRAPPERS ADDRESSED**

Polk R L & Co, 613-616 Dooly Bldg, Salt Lake City.

***WRAPPING PAPER**

Carpenter Paper Co, 216 S West Temple, Salt Lake City.
Lambert Paper Co, Wall av and 24th.

YEAST MANUFACTURERS

Fleischmann Co, 2823 Wash av.

DON'T LEND YOUR DIRECTORY

Best Line to California
SALT LAKE ROUTE

BUCHMILLER & FLOWERS
FINE FURNISHINGS
Clothiers and Furnishers 2461 Washington Ave.

FOREIGN PATRONS

ADDRESSING AND MAILING

Howe C E Co, 208 S 4th, Philadelphia, Pa.

BANK, BAR, OFFICE AND STORE FIXTURES.

Salt Lake Cabinet & Fixture Co, 27 Richards St, Salt Lake City. (See left top lines and p 453).
Wetherbee W L Co, 158-160 W 1st South, Salt Lake City. (See p 449).

COLLECTION AGENCIES

Atlas Law & Adjustment Co, 311-312 Atlas Blk, Salt Lake City. (See p 459).
Merchants Protective Assn, 12 Rooms 5th floor Continental Blk, Salt Lake City. (See p 458).

COLLEGES AND SCHOOLS.

Henager's Business College, 49 S Main, Salt Lake City.
Rowland Hall, 205 1st av, Salt Lake City. (See p 460).

CREDIT RATINGS

Atlas Law & Adjustment Co, 311-312 Atlas Blk, Salt Lake City. (See p 459).
Merchants Protective Assn, 12 Rooms 5th Floor Continental Blk, Salt Lake City. (See p 458).

CUT MFRS.

DeBouzek Engraving Co, 50 E 4th South, Salt Lake City. (See p 469).

DECORATORS

Dern Philip Painting & Decorating Co, 222-223 Dooly Bldg, Salt Lake City. (See p 465).

ELECTRIC SIGNS.

Peterson Chas, 20 Richards, Salt Lake City. (See right bottom lines and p 508).

ELECTROTYPERS.

DeBouzek Engraving Co, 50 E 4th South, Salt Lake City. (See p 469).

ENGRAVERS—BY ALL METHODS.

DeBouzek Engraving Co, 50 E 4th South, Salt Lake City. (See p 469).

FOUNDERS AND MACHINISTS

Silver Bros Iron Works Co, 540 W 7th South, Salt Lake City. (See opp p 471).

FURRIERS.

Lockwood E A, 253 W 3d South Salt Lake City. (See p 510).
Panek Josef, 127 E 3d South, Salt Lake City. (See right bottom lines and p 474).

HALFTONES

DeBouzek Engraving Co, 50 E 4th South, Salt Lake City. (See p 469.)

HONEST DEBT COLLECTORS

Atlas Law & Adjustment Co, 311-312 Atlas Blk, Salt Lake City. (See p 459).
Merchants Protective Assn, 12 Rooms 5th Floor Continental Blk, Salt Lake City. (See p 458).

"You Don't Know Beans" Till You've Tasted Pierce's
Office and Factory 29th Street and Pacific Ave. Telephone 995

Charles Peterson SIGNS--ALL KINDS
Metal, Electric, Window Lettering, Theatrical Scenery
20 RICHARDS ST. Tel. Was. 1508 SALT LAKE CITY

Buildings Furnished Complete
ESTIMATES FURNISHED
Phone 1808-J
Rear 247-251 22nd St.

P. A. ISAKSON & CO.
Contractors and Builders

Salt Lake Cabinet & Fixture Co.
Shelving, Counters, Church Furniture and Refrigerators
K. J. Fetzer 27 Richards Street Tel. Was. 3210 Salt Lake City

HOTELS

New Eagle Hotel, Logan, Utah.

IRON AND BRASS WORKS

Silver Bros Iron Works Co, 540 W 7th South, Salt Lake City. (See opp p 471.)

LIQUOR HABIT CURES

Keeley Institute of Utah, 334 W South Temple, Salt Lake City (See p 489).

MACHINISTS

Silver Bros Iron Works Co, 540 W 7th South, Salt Lake City. (See opp p 471.)

MERCANTILE AGENCIES

Dun R G & Co, 401 Tribune Bldg, Salt Lake City.
Merchants Protective Assn, 12 Rooms 5th Floor Continental Blk, Salt Lake City. (See p 458).

METAL SIGNS

Peterson Chas, 20 Richards, Salt Lake City. (See right bottom lines and p 508).

OFFICE AND STORE FIXTURES

Salt Lake Cabinet & Fixture Co, 27 Richards, Salt Lake City. (See left top lines and p 453).
Wetherbee W L Co, 158-160 W 1st South, Salt Lake City. (See p 449).

PAINTERS AND DECORATORS

Dern Philip Painting & Decorating Co, 222-223 Dooly Bldg, Salt Lake City. (See p 465).

PAPER—WHOLESALE

Carpenter Paper Co of Utah, 216 S West Temple, Salt Lake City. (See right bottom lines and p 498).

PRINTERS—BOOK AND JOB

Harper Bros, 64 Richards, Salt Lake City. (See opp p 446).

PUBLISHERS

Howe C E Co, 208 S 4th, Philadelphia, Pa.

RUBBER AND STEEL STAMPS

Salt Lake Stamp Co, 65 W Broadway (3d South), Salt Lake City.

SCHOOLS AND COLLEGES

Rowland Hall, 205 1st av, Salt Lake City. (See p 460).

SHOW CASE MFRS.

Salt Lake Cabinet & Fixture Co, 27 Richards, Salt Lake City. (See left top lines and p 453).

SIGNS—ALL KINDS.

Peterson Chas, 20 Richards, Salt Lake City. (See right bottom lines and p 508).

STORE AND OFFICE FIXTURES

Wetherbee W L Co, 158-160 W 1st South, Salt Lake City. (See p 449).

TAXIDERMISTS

Lockwood E A, 253 W 3d South, Salt Lake City. (See p 510).

THEATRICAL SCENERY

Peterson Chas, 20 Richards, Salt Lake City. (See right bottom lines and p 508).

JOGALONG TRANSFER CO.
Express and Baggage Moving Vans
328½ TWENTY-FIFTH STREET TELEPHONE 283

WE SELL ON EASY PAYMENT PLAN
BOYLE FURNITURE COMPANY
CARPETS, DRAPERIES, WALL PAPER, RANGES, GRANITEWARE

***VEGETABLES.**

California Market, 126 25th.
Chicago Market, 181 24th.
Independent Meat Co, 2418 Wash av.
Washington Market, 2458 Wash av.

***VEHICLES.**

Burton Imp Co, 2312 Wash av.
Consolidated Wagon & Machine Co, 2284 Wash av.
Lowe Geo A Co, 2326-2328 Wash av.
Stevens Sidney Implement Co, 2532 2540 Wash av.
Studebaker Bros Co, 2224 Wash av.

***VENTILATING CONTRACTORS**

Meek A W, 2574 Wash av.
Ogden Plumbing & Heating Co, 2437 Hudson av.
Western Foundry & Machine Co, 2257 Lincoln av.

VETERINARY SURGEONS

Ashton L C, 2530 Harrison av.
Bundy E A, 2150 Wash av.
Drake F J, 324 24th.
Parker Frank, 324 24th.
Webb Dr A J, 2219 Wash av.

***WAGON COVERS.**

Ogden Tent & Awning Co, 2268 Wash av.
Stevens Sidney Implement Co, 2532 2540 Wash av.

***WAGONS AND CARRIAGES.**

Central Carriage Works, 2343 Hudson av.
Consolidated Wagon & M Co, 2284 Wash av.
Russell & Donaldson, 3027 Wash av.

***WALL PAPER.**

Boyle Furn Co, 2333 Wash av.
Griffin Paint Co, 2310 Wash av.
Muller Dec & Wall Paper Co, 2582 Wash av.

***WALL TENTS.**

Ogden Tent & Awning Co, 2268 Wash av.

WATCHMAKERS AND REPAIRERS

Lewis J S & Co, 2449 Wash av.
Stecher P W, 2478 Wash av.
Wright C E, 224 25th.

WATCHES, CLOCKS, ETC.

(See also Jewelers).

Smalley John, 336 25th.
Wright C E, 224 25th.

WATER COMPANIES

(See also Irrigation Co's).

Ogden Bench Canal & Water Co, First Nat Bank.
Strong's Canyon Water Co, 410 25th.

***WATERPROOF TENTS.**

Ogden Tent & Awning Co, 2268 Wash av.

WELL DRILLERS

Blaylock H H, N Ogden.
Jones J A, N Ogden.

***WILLOW PLUMES**

Rudiger Joan, 2349 Wash av.

***WINDOW GLASS**

Ogden Paint, Oil & Glass Co, 2440 Wash av.

***WINDOW SHADES**

Ogden Furn & Cpt Co, 2434 Wash av.

WINES AND LIQUORS

Wholesale.

Foley Thomas C Co, Ltd, 2410 Wash av.
Kiesel Fred J Co, 21st and Royal av.
Kohn Liquor Co, 2348 Wash av.
Poulsen P M & Co, 2263 Wash av.
Tribe G H & Co, 355 24th.

Thomas C. Foley Co., Ltd.
2410 WASHINGTON AVENUE
Phone 303
WINES AND LIQUORS
at Wholesale and Retail. Distributors for Becker's and Eastern Beers. Free City Delivery. Family Trade Solicited

Closely connected with Tanners and Pullers both East and West
Telephone 781-W
O. M. RUNYAN
Dealer in HIDES, PELTS, TALLOW, BEESWAX AND FURS
Always in the market at top market prices. Reference: Com'l Nat. Bank, Ogden, Utah
2263-69 Wall Avenue

THE TROY WAY IS THE RIGHT WAY
S. H. Hendershot, Mgr. TROY LAUNDRY 2538-40 Wall Ave.

FRED M. NYE CO.
THE CLOTHIERS
2413 WASHINGTON AVE.
CRAWFORD SHOES

WINES & LIQUORS—Contd.

Retail.

(See also Saloons.)

Atlas Saloon, 366 24th.
Badeon Pharmacy, 2421 Wash av.
Elite Cafe, 2415 Wash av.
Falstaff Cafe, 2425 Wash av.
Foley Thomas C Co, Ltd, 2410 Wash av.
Healy Hotel Bar, 104 25th.
Poulsen P M & Co, 2263 Wash av.
Tribe G H & Co, 355 24th.

***WOOD TURNING.**

Belnap Hyrum Lumber Co, 229 24th.
Eccles Lumber Co, 156-164 24th.
Utah & Oregon Lumber Co, 145 24th.

***WOOD AND COAL**

(See also Coal and Wood).

Badger Coal & Lumber Co, 2069 Wash av.
Cole & Butts, 328½ 25th.
Farr John Coal Co, 2041 Wash av.
Moore Frank Coal Co, 2243 Wall av
Ogden Transfer & Storage Co, 2340 Grant av.
Parker Coal Co, 27th n e cor Pacific av.

WOOL DEALERS.

Ogden Junk House, 1903-1912 Wash av.
Runyan O M, 2263 Wall av.

WOOL GROWERS

Barker Jos, N Ogden.
Bartlett Edward, 235 Patterson av.
Brooks R S, 2831 Wash av.
Elliott F G, 1132 21st.
Fife J F, 2728 Hunter's ct.
Forbes C H, 2337 Grant av.
Frost Chauncey, 331 Parry av.
Harrington F W, 2346 Wall av.
Inter Mtn Land & Live Stock Co, 242 25th.
James Eleazer, w s Harrisville rd 6 n of city limits.
Keogh S A, 2566 Orchard av.
King F S, 1506 24th.
Kuchler Herman, 653 21st.
McFarland G G, 543 25th.
Leggett J C, 2308 Adams av.
Marriott M S, 221 23d.
Schmalz Chris, 3657 Adams av.
Servel Pierre, 819 27th.
Spires Edwin, Plain City.
Stewart W T, Warren.
Thompson H B, Plain City.

***WRAPPERS ADDRESSED**

Polk R L & Co, 613-616 Dooly Bldg, Salt Lake City.

***WRAPPING PAPER**

Carpenter Paper Co, 216 S West Temple, Salt Lake City.
Lambert Paper Co, Wall av and 24th.

YEAST MANUFACTURERS

Fleischmann Co, 2823 Wash av.

DON'T LEND YOUR DIRECTORY

Best Line to California
SALT LAKE ROUTE

BUCHMILLER & FLOWERS
FINE FURNISHINGS
Clothiers and Furnishers 2461 Washington Ave.

FOREIGN PATRONS

ADDRESSING AND MAILING

Howe C E Co, 208 S 4th, Philadel- phia, Pa.

BANK, BAR, OFFICE AND STORE FIXTURES.

Salt Lake Cabinet & Fixture Co, 27 Richards St, Salt Lake City. (See left top lines and p 453).
Wetherbee W L Co, 158-160 W 1st South, Salt Lake City. (See p 449).

COLLECTION AGENCIES

Atlas Law & Adjustment Co, 311-312 Atlas Blk, Salt Lake City. (See p 459).
Merchants Protective Assn, 12 Rooms 5th floor Continental Blk, Salt Lake City. (See p 458).

COLLEGES AND SCHOOLS.

Henager's Business College, 49 S Main, Salt Lake City.
Rowland Hall, 205 1st av, Salt Lake City. (See p 460).

CREDIT RATINGS

Atlas Law & Adjustment Co, 311-312 Atlas Blk, Salt Lake City. (See p 459).
Merchants Protective Assn, 12 Rooms 5th Floor Continental Blk, Salt Lake City. (See p 458).

CUT MFRS.

DeBouzek Engraving Co, 50 E 4th South, Salt Lake City. (See p 469).

DECORATORS

Dern Philip Painting & Decorating Co, 222-223 Dooly Bldg, Salt Lake City. (See p 465).

ELECTRIC SIGNS.

Peterson Chas, 20 Richards, Salt Lake City. (See right bottom lines and p 508).

ELECTROTYPERS.

DeBouzek Engraving Co, 50 E 4th South, Salt Lake City. (See p 469).

ENGRAVERS—BY ALL METHODS.

DeBouzek Engraving Co, 50 E 4th South, Salt Lake City. (See p 469).

FOUNDERS AND MACHINISTS

Silver Bros Iron Works Co, 540 W 7th South, Salt Lake City. (See opp p 471).

FURRIERS.

Lockwood E A, 253 W 3d South Salt Lake City. (See p 510).
Panek Josef, 127 E 3d South, Salt Lake City. (See right bottom lines and p 474).

HALFTONES

DeBouzek Engraving Co, 50 E 4th South, Salt Lake City. (See p 469.)

HONEST DEBT COLLECTORS

Atlas Law & Adjustment Co, 311-312 Atlas Blk, Salt Lake City. (See p 459).
Merchants Protective Assn, 12 Rooms 5th Floor Continental Blk, Salt Lake City. (See p 458).

Charles Peterson SIGNS--ALL KINDS
Metal, Electric, Window Lettering, Theatrical Scenery
20 RICHARDS ST. Tel. Was. 1508 SALT LAKE CITY

"You Don't Know Beans" Till You've Tasted Pierce's
Office and Factory 29th Street and Pacific Ave. Telephone 995

Salt Lake Cabinet & Fixture Co.
Shelving, Counters, Church Furniture and Refrigerators
K. J. Fetzer 27 Richards Street Tel. Was. 3210 Salt Lake City

HOTELS

New Eagle Hotel, Logan, Utah.

IRON AND BRASS WORKS

Silver Bros Iron Works Co, 540 W 7th South, Salt Lake City. (See opp p 471.)

LIQUOR HABIT CURES

Keeley Institute of Utah, 334 W South Temple, Salt Lake City (See p 489).

MACHINISTS

Silver Bros Iron Works Co, 540 W 7th South, Salt Lake City. (See opp p 471.)

MERCANTILE AGENCIES

Dun R G & Co, 401 Tribune Bldg, Salt Lake City.

Merchants Protective Assn, 12 Rooms 5th Floor Continental Blk, Salt Lake City. (See p 458).

METAL SIGNS

Peterson Chas, 20 Richards, Salt Lake City. (See right bottom lines and p 508).

OFFICE AND STORE FIXTURES

Salt Lake Cabinet & Fixture Co, 27 Richards, Salt Lake City. (See left top lines and p 453).

Wetherbee W L Co, 158-160 W 1st South, Salt Lake City. (See p 449).

PAINTERS AND DECORATORS

Dern Philip Painting & Decorating Co, 222-223 Dooly Bldg, Salt Lake City. (See p 465).

PAPER—WHOLESALE

Carpenter Paper Co of Utah, 216 S West Temple, Salt Lake City. (See right bottom lines and p 498).

PRINTERS—BOOK AND JOB

Harper Bros, 64 Richards, Salt Lake City. (See opp p 446).

PUBLISHERS

Howe C E Co, 208 S 4th, Philadel-phia, Pa.

RUBBER AND STEEL STAMPS

Salt Lake Stamp Co, 65 W Broadway (3d South), Salt Lake City.

SCHOOLS AND COLLEGES

Rowland Hall, 205 1st av, Salt Lake City. (See p 460).

SHOW CASE MFRS.

Salt Lake Cabinet & Fixture Co, 27 Richards, Salt Lake City. (See left top lines and p 453).

SIGNS—ALL KINDS.

Peterson Chas, 20 Richards, Salt Lake City. (See right bottom lines and p 508).

STORE AND OFFICE FIXTURES

Wetherbee W L Co, 158-160 W 1st South, Salt Lake City. (See p 449).

TAXIDERMISTS

Lockwood E A, 253 W 3d South, Salt Lake City. (See p 510).

THEATRICAL SCENERY

Peterson Chas, 20 Richards, Salt Lake City. (See right bottom lines and p 508).

P. A. ISAKSON & CO.
Contractors and Builders
Buildings Furnished Complete
ESTIMATES FURNISHED
Rear 247-251 22nd St. Phone 1808-J

JOGALONG TRANSFER CO.
Express and Baggage Moving Vans
328½ TWENTY-FIFTH STREET TELEPHONE 283

A

The National Real Estate Journal

¶ The National Real Estate Journal has created a decided stir in real estate circles. It has been widely read, widely quoted and widely talked about by real estate men everywhere.

¶ It has, by virtue of being the official organ of the National Association of Real Estate Exchanges, assumed its position of leadership in the real estate field, and is rapidly establishing its reputation for progressiveness and for filling its pages with the best, most interesting, entertaining and valuable information pertaining to the real estate profession.

¶ The National Real Estate Journal is a real estate institution. If you read it this year, you will want it next year, and the year after.

¶ The subscription price is $1.00 for the year—for 12 big, hearty, helpful numbers. Better send your dollar right now.

Postponing your subscription
may be postponing
your profits.

R. L. POLK & CO., Publishers
CHICAGO, ILLINOIS

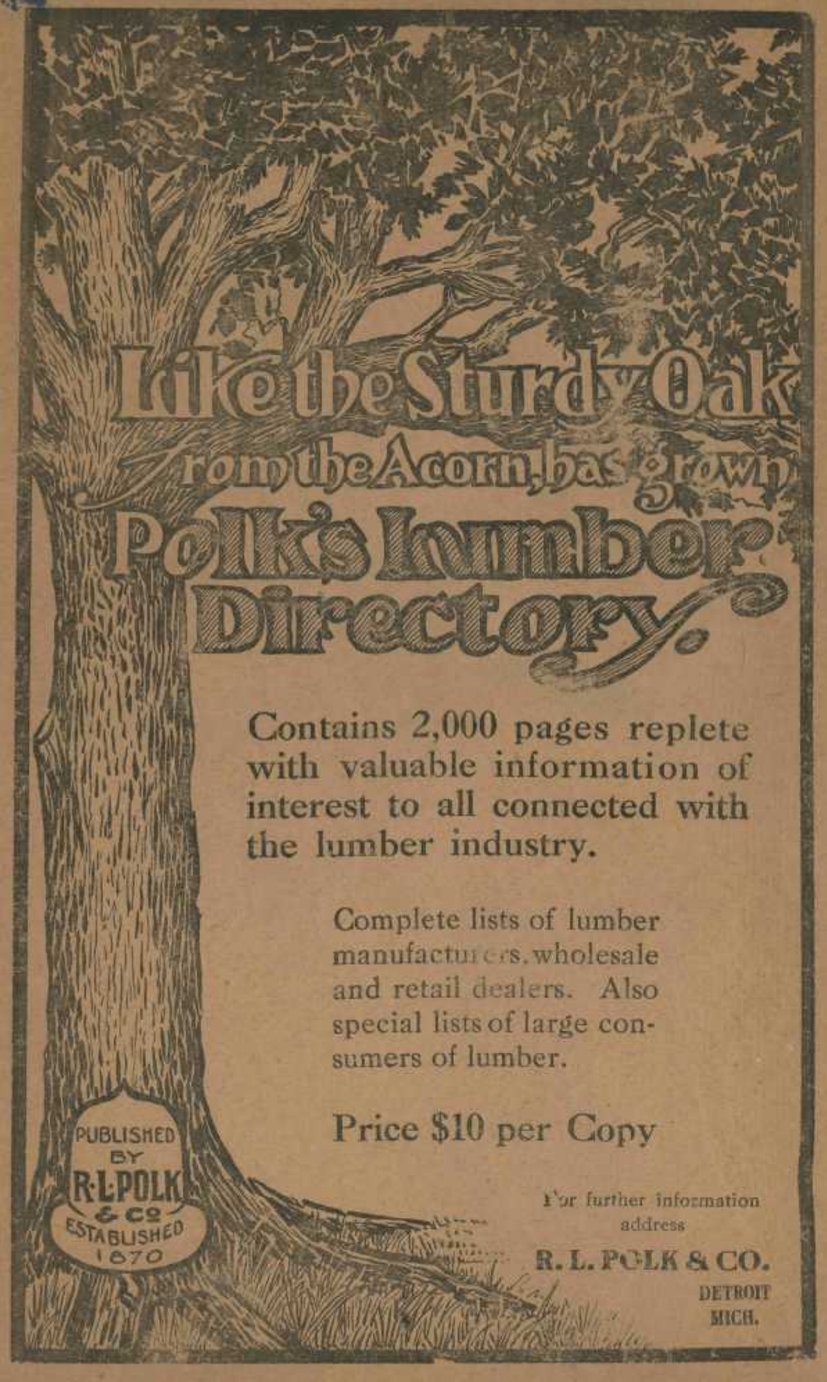
Like the Sturdy Oak
From the Acorn, has grown
Polk's Lumber Directory.
Contains 2,000 pages replete with valuable information of interest to all connected with the lumber industry.
Complete lists of lumber manufacturers, wholesale and retail dealers. Also special lists of large consumers of lumber.
Price $10 per Copy
PUBLISHED BY R.L.POLK & CO ESTABLISHED 1870
For further information address
R. L. POLK & CO.
DETROIT MICH.

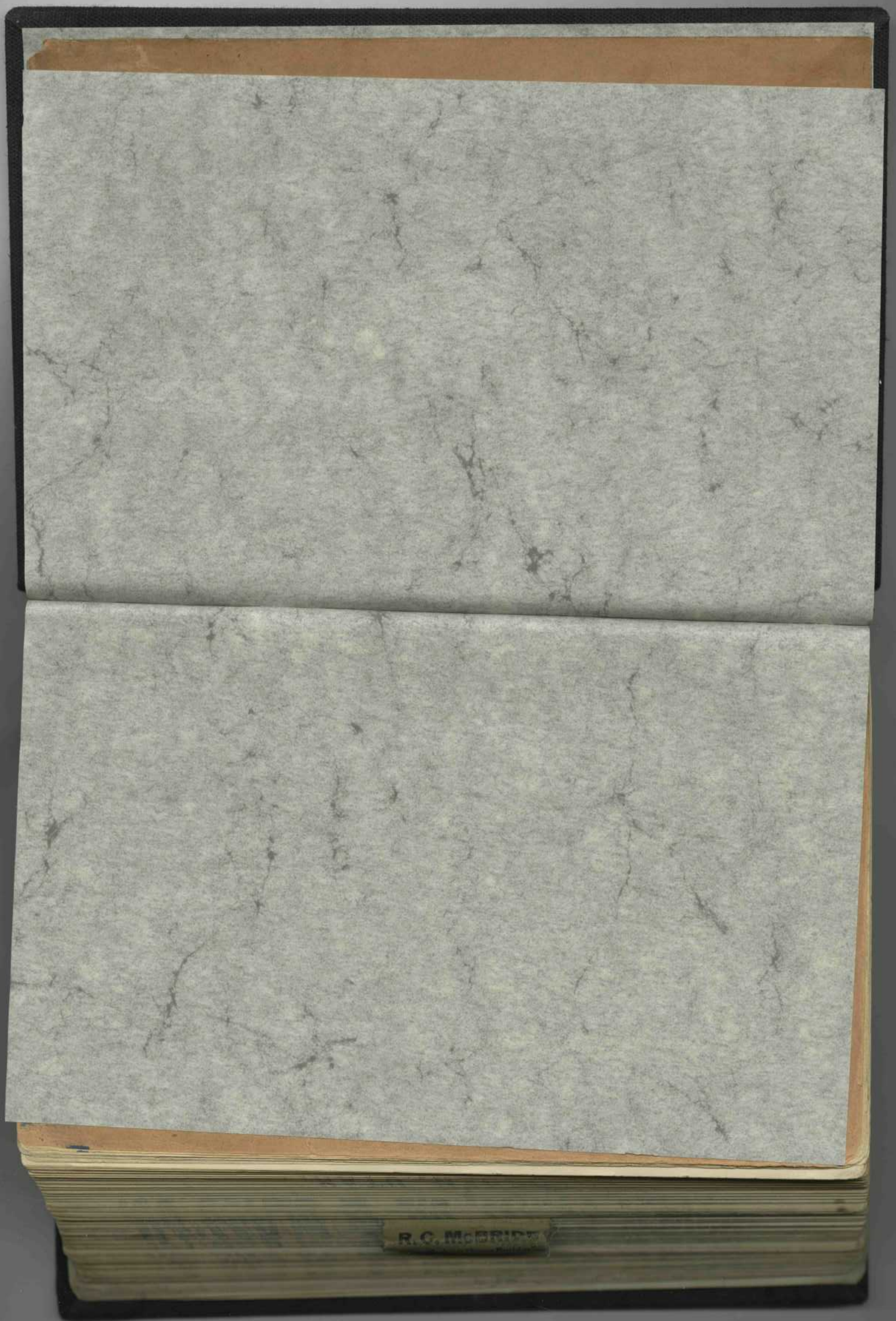
R. C. McBRIDE

Orpheum

M. MEYERFIELD, Jr., San Francisco, President.
MARTIN BECK, New York, General Manager.
J. F. GOSS, Resident Manager.

Paying particular attention to the entertainment, comfort and convenience of ladies and Children. Presenting at all times the best of European and American Vaudeville Attractions.

2520 WASHINGTON AVENUE

Direction of the Orpheum Theatre and Realty Co.

PHONE 323

Advanced Vaudeville

THURSDAY, FRIDAY AND SATURDAY

MATINEE SATURDAY

Matinee Prices, 15c. 25c, 50c. Evening Prices, 15c, 25c, 50c, 75c.

ALWAYS THE BEST SHOW IN TOWN.

"MADE IN OGDEN"

DELIVERY WAGONS

For all Commercial Purposes are in a Class by Themselves.

"The Money Stays in Ogden"

That's Why Every Business Should
Use Them.

SIDNEY STEVENS IMPLEMENT CO.

40 WASHINGTON AVE. OGDEN, UTAH

J. G. READ & BROS. CO.

"Nigger Boy" Brand Harness and Saddlery. See page 331

UTAH STATE GAZETTEER Will be Published JAN. 1st, 1914 At $7.00 per copy By R. L. POLK & CO.

OREGON SHORT LINE RAILROAD FOR ALL POINTS NORTHWEST

WILLIAM DOYLE
Contractor

Estimates furnished on Reservoirs, Dams, Culverts, Bridges, Buildings and Heavy Foundation Work, Sidewalks, Etc.

Office, Base. Ogden State Bank Telephone 318

Residence, 3229 Ogden Ave. Telephone 532

J. J. BRUMMITT
The Home Builder

2500 Houses and Lots for Sale on Easy Payments

REAL ESTATE, LOANS, INSURANCE

Under Utah Nat'l Bank Phone 59

OGDEN TRANSFER & STORAGE CO.

R. FORD, Manager

We move anything with two ends

Phone 910

2340 Grant Ave.

OGDEN TENT & AWNING COMPANY

JOHN HOXER, Manager

Wholesale and Retail

Tents, Awnings, Paulins, Wagon Covers, Horse Blankets, Etc.

Roller Awnings Our Specialty

2268 Washington Ave. Tel. 264 Ogden

CHAS. PETERSON. All Kinds Metal Signs 20 Richards St. Salt Lake

H. M. MONSON — "The Land Man" See Page 275

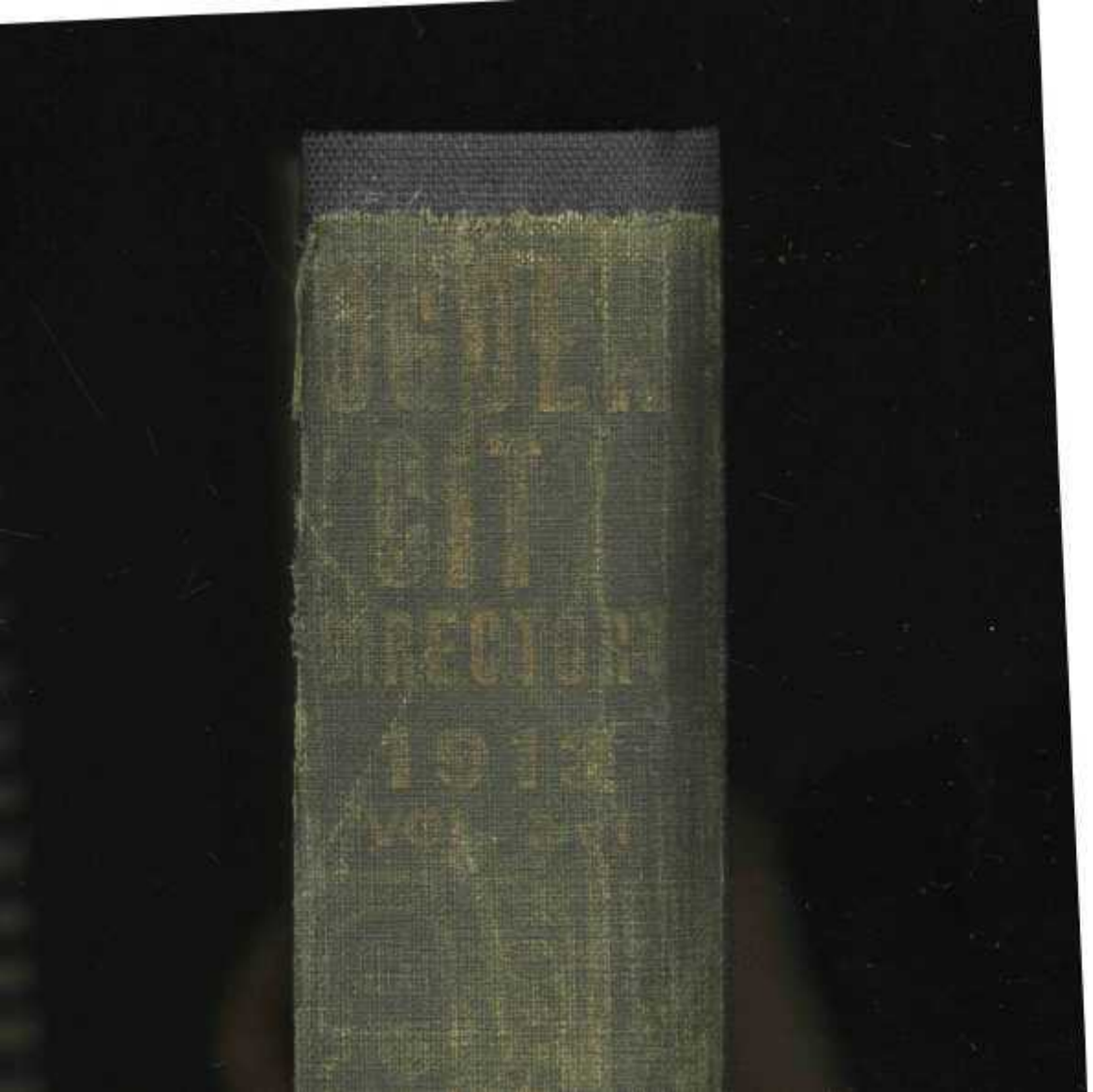

J. G. READ & BROS. CO.

"Nigger Boy" Brand Harness and Saddlery. See page 331

WILLIAM DOYLE

Contractor

Estimates furnished on Reservoirs, Dams, Culverts, Bridges, Buildings and Heavy Foundation Work, Sidewalks, Etc.

Office, Base, Ogden State Bank
Telephone 318

Residence, 3229 Ogden Ave.
Telephone 532

J. J. BRUMMITT

The Home Builder

2500 Houses and Lots for Sale on Easy Payments

REAL ESTATE, LOANS, INSURANCE

Under Utah Nat'l Bank Phone 59

OGDEN TRANSFER & STORAGE CO.

R. FORD, Manager

We move anything with two ends

Phone 910

2340 Grant Ave.

OGDEN TENT & AWNING COMPANY

JOHN HOXER, Manager

Wholesale and Retail

Tents, Awnings, Paulins, Wagon Covers, Horse Blankets, Etc.

Roller Awnings Our Specialty

2268 Washington Ave. Tel. 264 Ogden

CHAS. PETERSON.

All Kinds Metal Signs

20 Richards St. Salt Lake

UTAH STATE GAZETTEER

Will be Published JAN. 1st, 1914 At $7.00 per copy By R. L. POLK & CO.

OREGON SHORT LINE RAILROAD

FOR ALL POINTS NORTHWEST

H. M. MONSON—"The Land Man" See Page 274