

GEO. A. LOWE CO., HARDWARE OGDEN, UTAH

The UTAH NATIONAL BANK OF OGDEN

United States Depository
2400 Washington Ave.

JOHN E. DOOLY, President RALPH E. HOAG, Cashier
HORACE E. PEERY, Vice-Pres. A. V. McINTOSH, Asst. Cashier
HAROLD J. PEERY, Vice-Pres

Ogden State Bank

Corner 25th Street and Washington Ave.

Capital . . . \$100,000
Surplus . . . \$100,000
Deposits . . . \$1,700,000

H. C. BIGELOW, President JOHN M. BROWNING, Vice-Pres.
A. P. BIGELOW, Cashier J. E. HALVERSON, Assistant Cashier

Commercial National Bank

OGDEN, UTAH

CAPITAL . . . \$100,000
Surplus and Profits, \$115,000

A. R. HEYWOOD, President A. G. FELL, Vice-Pres. B. A. MOYES, Cashier

OGDEN MILLING & ELEVATOR CO.

A Home Institution Meeting all Competition

Manufacturers of and Dealers in fine grades of Patent Flour, Bran and Shorts and all kinds of Mill Stuff, Rye Flour, Rolled Oats, Graham, Hominy, Corn Meal, Germade, Cracked Wheat, Chicken Feed and all kinds of Grain and Feed.

OUR BRANDS: High Patents, Phoenix, Ogden's Best, Straight Grade, and Whole Wheat Flour.

JAMES MACK, Manager OGDEN, UTAH

Suite 501-502 First National Bank Bldg.,
PHONE Bldg 310 OGDEN, UTAH

F. C. WOODS & CO., Architects

H. C. HANSEN & CO.

Dealers in Bicycles and Bicycle Sundries. Machines Shop and General Repair.
2594 WASHINGTON AVENUE OGDEN, UTAH
PHONE 761, 727, Y

E. B. DEVOTO, Abstractor of Title to Real Estate in Weber County
369 TWENTY-FOURTH STREET

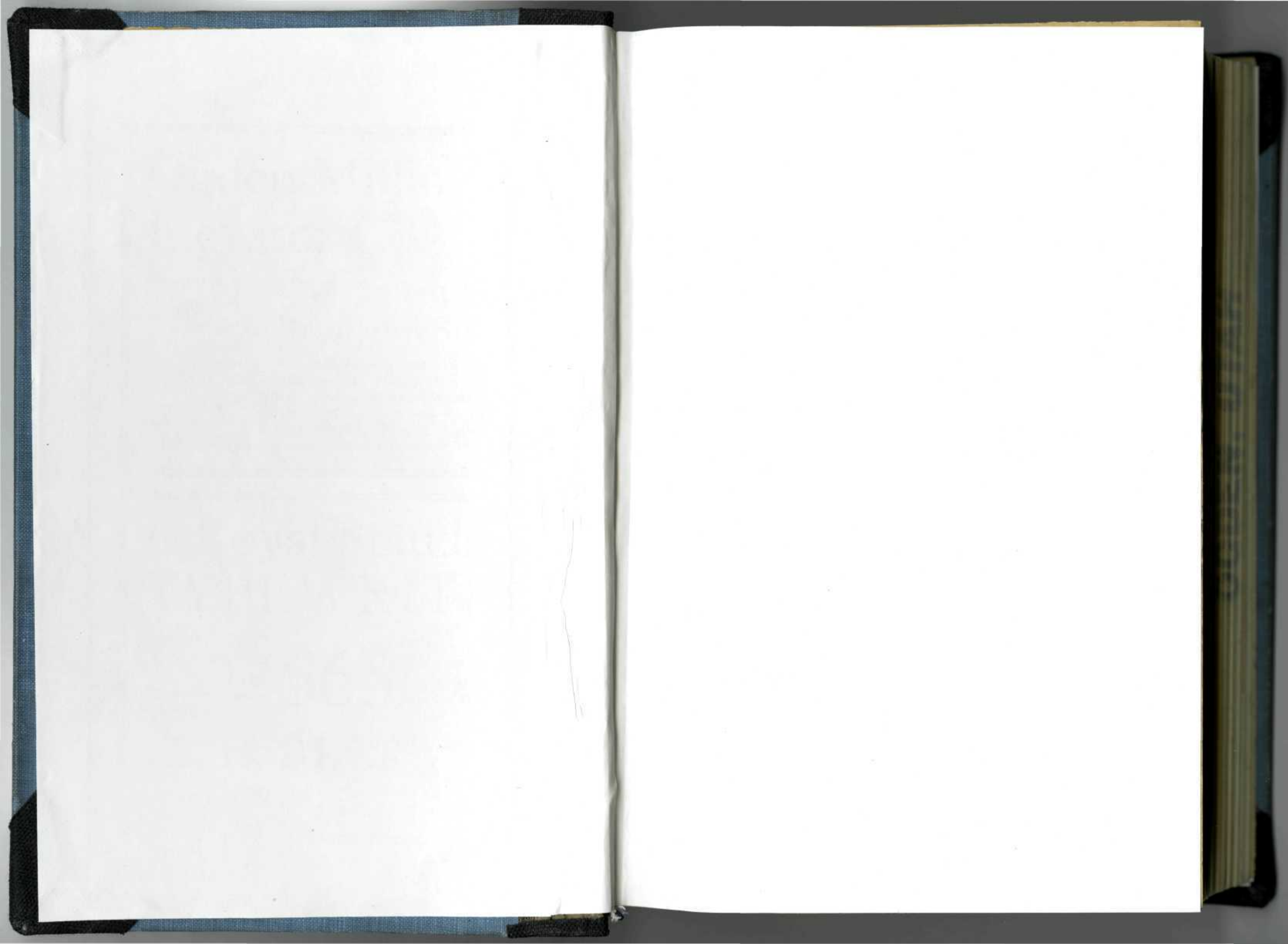

In traveling—

given your choice of routes, what points do you naturally consider ?

1. DISTANCE to the point you wish to reach.
2. REGULARITY of train service.
3. SPEED of operation under perfect protection of block signals.
4. STABILITY of road beds, rails, etc.
5. QUALITY of equipment.
6. EXCELLENCE of dining car, sleeping car and observation car service.

All these features are afforded

VIA

"THE OVERLAND ROUTE"

EAST or WEST



SAN FRANCISCO

"OVERLAND LIMITED"

"Los Angeles Limited"

Two 20th Century Trains of Quality.

City Ticket Office
Orpheum Building,
Ogden, Utah.

4



The DENVER & RIO GRANDE RAILROAD

SCENIC LINE OF THE WORLD

Three Solid Vestibuled Trains

EACH WAY DAILY BETWEEN

Salt Lake and Denver

Passing Through the Famous

CANYON of the GRANDE	CANYON of the GUNNISON
EAGLE RIVER CANYON	GARDEN of the GODS
RUBY CANYON	MANITOU SPRINGS
GLENWOOD SPRINGS	THE ROYAL GORGE

And the Fertile Fruit and Agriculture Districts
of Colorado and Utah

PULLMAN AND TOURIST SLEEPERS

From Salt Lake to Denver, Chicago and St. Louis
Without Change of Cars

For Folders and Booklets, Etc., Address

F. A. WADLEIGH, G. P. A. Denver, Colo.	I. A. BENTON, G. A. P. D. Salt Lake City, Utah
--	--

R. L. POLK & CO.'S

Ogden City Directory

Vol. 1911 XIV.

INCLUDING ALL THE

SUBURBAN TOWNS *and* VILLAGES

Containing a Complete Alphabetical List of Business Firms, Corporations and Private Citizens; a Miscellaneous Directory of City, County, State and United States Officers; Churches, Colleges and Schools, Secret and Benevolent Societies, etc., etc.

ALSO A COMPLETE

Classified Business Directory

Price



\$5.00

R. L. POLK & CO., Publishers

OGDEN OFFICE: With Carnegie Free Library, Washington Ave., corner 26th Street

GENERAL OFFICES: 613-614-615-616 DOOLY BUILDING
SALT LAKE CITY

Member Association of American Directory Publishers

Copyright, 1911, by R. L. Polk & Co., of Utah

INTRODUCTORY

OGDEN, the Queen City of the Mountains, is set down in the midst of the richest farming area of like size on this green earth, at the junction of the two rivers, the Ogden and the Weber, whose valleys rival the Delta of the Nile for productiveness, and having a climate for healthfulness unsurpassed the world over, she is without a peer. There is a subtle something in her atmosphere which ever bespeaks of her coming greatness. There hovers over and about her the loyal spirit of promise and progress, which never fails to impress the most hurried visitor. Her business men and citizens work together in an unselfish, untiring spirit for the best interest of the community in general.

The salubrious climate for which Utah is noted is a part of the daily life of Ogden. Humidity in the atmosphere is never perceptible, the climate is equable, extremes being scarcely known, the winters genial and the summers exempt from the excessive heat characteristic of this season further east or west.

Ogden's material strength is derived from the railroad shops, smelters, canneries, sugar, cement and other factories, largely supplemented by mining, agricultural, horticultural and livestock interests. The monthly distribution in salaries from these various industries amounts to more than a million and a half dollars.

No city in the northwest can show a stronger financial standing than can Ogden. The banks of this City command a stronger and more established position than any other city in this section of the country. Many millions of dollars are shown to be on deposit in the seven banks of the city, and each institution enjoys the utmost confidence, not only of the citizens, but of the whole intermountain empire.

The population of Ogden within the city limits, according to the U. S. Census figures recently given out, is 25,580. This volume embraces, however, as well as the city proper, all of the contiguous territory, and accounts for an additional population of not less than 5,000.

*Ap. Coll.
979.228
R.627
1911*

GENERAL INDEX

Abbreviations	49	Introductory	6
Alphabetical List of Names..	50	Miscellaneous Information ...	22-48
Business Directory	585-639	Street and Avenue Guide.....	11-21
Foreign Patrons	640-641	Wards and Boundaries.....	48
Index to Advertisements.....	8		

INDEX TO MISCELLANEOUS INFORMATION.

Academies, Schools, etc.....	39-40	Hospitals, etc	40-41
Aldermen	22-23	Improved Order of Red Men.	45
A F & A M.....	43-44	I O O F.....	44-45
Apartment Houses and Flats	33	Industrial School	29
Associated Press	37	Internal Revenue Office.....	30
Associations, Clubs, etc.....	37-39	Justices of the Peace.....	23-24
Asylums, Hospitals, etc.....	40-41	Juvenile Court	29
Bands and Orchestras.....	41	Knights of Columbus.....	45
B P O E.....	44	K of P.....	45
Bishops—L D S.....	34-35	K O T M.....	45
Blocks, Halls, etc.....	42-43	Labor Unions	46-48
Board of Education—City...	39	L O T M.....	45
Board of Education—County.	27	L D S Societies.....	34-35
Board of Park Commissioners	24-25	Libraries	41
Brotherhood of American		Loan and Building Assns..	33
Yeomen	44	Loyal Order of Moose.....	45
Building and Loan Assns...	33	Maccabees	45
Bureau of Animal Industry...	31	Masonic	43-44
Business Men's Association...	37	Modern Woodmen of America	45
Carnegie Free Library.....	41	Moose	45
Catholic Knights of America.	37	Municipal Court	23
Cemeteries	33	Musical Organizations	41
Churches	33-37	National Union	45
City Council	22-23	Odd Fellows	44-45
City Courts	23	Orchestras and Bands.....	41
City Crematory	25	Order Eastern Star.....	44
City Election Precincts.....	23	Order of Owls.....	46
City Estray Pound.....	25	Park Commissioners	24-25
City Officers	22	Parks and Public Grounds..	41-42
Clubs and Societies.....	37-39	Pest House	25
Colleges and Schools.....	39-40	Police Department	24
Constables	23-24	Poor Farm	27
County Board of Education..	27	Post Office	32
County Election Precincts...	27	Precinct Officers	23-24
County Officers	27	Public Buildings, Halls, etc..	42-43
County Poor Farm.....	27	Public Schools	39-40
District Courts and Attorneys	28-29	Pythian Sisters	45
Eagles	44	Rates of Postage.....	32-33
Eastern Star	44	Rebekah—I O O F.....	45
Election Precincts—City	23	Red Men	45
Election Precincts—County ..	27	Referees in Bankruptcy.....	30
Elks	44	Retail Merchants Assn.....	38
Fire Department	25-27	Royal Arcanum	46
Forest Service	31	Royal Highlanders	46
Fraternal Brotherhood	44	Royal Neighbors of America	46
Fraternal Order Eagles.....	44	Salvation Army	37
Fraternal Union of America..	44	Savings and Loan Assns....	33
General Land Office.....	30	Schools and Colleges.....	39-40
G A R.....	40	Secret Societies	43-46
Halls, Blocks, etc.....	42-43	Societies, Clubs, etc.....	37-39
Health Department	24	State Institutions	29

INDEX TO MISCELLANEOUS INFORMATION—Contd.

State Judiciary	28-29	United States Internal Revenue	30
State Officers	28	United States Land Office	30
Street Department	24	United States Marine Corps	32
Surveyor of Port of Salt Lake	30	United States Marshal's Office	30
Supreme Court	28	United States Officers Located in Utah	29-32
Surveyor General's Office	30	United States Post Office	32
Surveyor of Port of Salt Lake	30	United States Surveyor General's Office	30
Trades and Labor Unions	46-48	United States Weather Bureau	30
United Commercial Travelers	46	Utah Industrial School	29
United States Army (Q M Dept)	32	Utah School for the Deaf and Blind	29
United States Chinese and Immigration Inspectors	31	Wards and Boundaries	48
United States Commissioners	29	Weather Bureau	30
United States Courts	29	Weber Club	39
United States Dept of Agriculture	31	Women of Woodcraft	46
United States Deputy Mineral Surveyors	31	Woodmen of The World	46
United States Deputy Surveyors	31-32	Yeomen	44
United States Geological Survey	31		

INDEX TO ADVERTISEMENTS.

Ames Harris Neville Co.....	56	Continental Supply Co.....	
Armstrong T C.....	389left side lines	
Badcon Pharmacy	600	Corey Bros Construction Co	145
Ballantyne Brig.....	628	Critchlow B P.....left	
Becraft L H.....	2	top lines and inside back cover	
Belnap Hyrum Lumber Co..		De Bouzek Engraving Co....	602
.....right side lines and p	78	Denver & Rio Grande R R.	4
Bismark Hotel	87	Deru Joseph	125
Boyle Furniture Co.....		Deseret Evening News.....	166
.....right top lines and p	606	Devoto F B.....front cover	
Boyle Hardware Co.....	96	Donohue W M.....	56
Bramwell W L.....		Doyle Wm.left side lines and p	172
.....right top lines and p	534	Durbin J Surgical & Dental Supply Co.....left side lines	
Bristol R E.....		Eccles Lumber Co.....	
.....back cover and p	394right side lines and p	178
Brown & Taylor.....	395	Eccles Paint & Glass Co.....	
Browne S H Co.....	right top lines and p	179
left top lines and pp 456 and	523	Electric Supply & Fixture Co	181
Brummitt J J..back cover and p	108	Elephant The	182
Calvert & Leek.....	590	Elite Cleaning Co.....	182
Central Carriage Works....	124	Elsen Harry	
Central Hotel	125right bottom lines and p	606
Chicago Market	130	Everett J F & Co.....	
City Feed Store.....	134left side lines and p	190
Cole & Butts.....		F & A Bar & Cigar Store..	191
.....left bottom lines and p	289	Falstaff Cafe	
Colorado Midland Ry.....	right top lines	
.....opp inside back cover		Farr John Coal Co.....	194
Commercial National Bank..		Farr T & Co.....	196
.....front cover and p	58/	Farrell H C.....	134
Consolidated Wagon & Machine Co.....left		Feeney T S & Co.....right top lines	
top lines and inside back cover		Ford Rufus	638

INDEX TO ADVERTISEMENTS—Contd.

Forristall J M..left top lines		McGregor J J.....	
bottom edges of leaves and p	207right side lines and p	339
Gale J C.....		McIntyre A R.....	600
.....left bottom lines and p	214	Meek A W.....	356
Giles Advertising Agency....		Mercantile Installment Co..	357
.....left bottom lines and p	602	Merchants' Protective Assn..	594
Gillette Coal Co.....	221	Mexican Chili Parlor.....	
Glen Bros Piano Co.....	222right bottom lines and p	430
Globe Investment Co.....		Miller A M.....	549
.....left bottom lines and p	223	Moffat J H.....left side lines	
Goddard B H..right top lines and p	612	National Cash Register Co..	
Greenwell G H.....	230left top lines	
Greiner J J.....	87	Newman & Jackson.....	381
Groshell Oscar		News The	166
Hansen H C & Co.....		Newton J T & Son.....	
.....front cover and p	243back cover and p	382
Harris L A.....	629	Nye Fred M Co.....	
Harris W H.....	629left top lines and p	387
front edge of leaves and p	393	Ogden Auto Tire Repair Co.	389
Hassell & Naylor.....	250	Ogden Beer Hall	125
Heaton-Kirkendall Undertaking Co..right top lines and p	253	Ogden Business College.....	389
Hendershot S H.....		Ogden Electric Supply Co...	390
.....left side lines and p	528	Ogden Furniture & Carpet Co	
Herald-Republican	257left top lines	
Herdti Lawrence	390	Ogden Livery, Feed & Sale Stables.left side lines and p	190
Hillier G V.....		Ogden Milling & Elevator Co	
.....right top lines and p	179front cover and p	2
Hoxer John		Ogden Music Co.....	392
Huss George	124	Ogden N O Co.....	
Hussey-Woods Realty Co.back cover	left top lines and p	392
Ideal Concrete Construction Co..right side lines and p	339	Ogden Paint, Oil & Glass Co	
Isakson P A.....		front edge of leaves and p	393
.....right side lines and p	280	Ogden Planing Mills Co.right	
Ives Real Estate Co.....	281	bottom lines and pp 394 and 627	
Jackson & Levedahl.....		Ogden Plumbing & Heating Co.	628
.....left bottom lines and p	596	Ogden Portland Cement Co	
James Coal & Ice Co.....	back cover and p	394
.....left bottom lines and p	284	Ogden Roofing Co.....	395
Jamison M T.....	285	Ogden State Bank.....	
Jogalong Transfer Co.....	front cover and p	395
.....left bottom lines and p	289	Ogden Steam Laundry.....	
Kelly & Herrick.....	right top lines and p	618
.....left bottom lines and p	302	Ogden Tent Co.....	
Kimball S F.....	392left side lines and p	396
Kline's Furniture & Carpet Installment House	307	Ogden Transfer & Storage Co	638
Koch J B.....right		O'Neill J P Construction Co	
bottom lines and pp 394 and 627	right bottom lines and p	399
Lambert Paper Co.right bottom lines		Oregon Short Line R R....	3
Lashus G W & Son.....	318	Orpheum Theatre..inside back cover	
Lawrence A E.....	554	Pacific Realty Assn.....	403
Leatham A W.....	181	Parker A F.....	406
Lewis J S & Co.....	324	Parker Coal Co.....	407
Lowe Geo A Co.....front cover		Parker Geo & Co.....	407
Luke F G.....	594	Parmley O A.right top lines and p	618
Lund O E....back cover and p	332	Parry Joseph & Sons Co...	623
		Peirce W N.....	413
		Piers E F.....	420
		Pingree Hyrum.....left top lines	

INDEX TO ADVERTISEMENTS—Contd.

Plake H E Tailoring Co.....		Tribune The	460
..top edges of leaves and p	422	Troy Steam Laundry Co....	
Polk R L & Co.....	423left side lines and p	528
Princess Millinery Co.....	429	Uncle Sam's Loan Office....	486
Pullman Bar		Union Portland Cement Co..	
.....right bottom lines and p	430opp p	531
Rasmussen O D.....front cover		United States Fidelity &	
Read J G & Bros Co.....	437	Guaranty Co.left top lines,	
Reinshriber H R.....	357	bottom edges of leaves and p	207
Rio Grande Lines.....	4	U S Fuel, Powder & Supply	
Rippe B P...left side lines and p	396	Co.....back cover and p	532
Roycroft Store		Utah National Bank.....	
.....left top lines and p	456front cover and p	534
Runyan O M.....		Utah Stationery Co.....	
.....right bottom lines and p	457right top lines and p	534
Russell-James Co	130	Utah & Oregon Lumber Co.	535
Salt Lake Deseret News.....	166	Van der Schuit Berend.....	537
Salt Lake Herald-Republican	257	Van Kampen Kryn.....	538
Salt Lake Route.....back fly leaf		Volker-Scowcroft Lumber Co	
Salt Lake Telegram.....	460left side lines and p	542
Salt Lake Tribune.....	460	Washington Market	549
San Pedro, Los Angeles &		Watson-Flygare Hardware Co	
Salt Lake R R.....	3right bottom lines	
Savage & Bune	463	Watson-Tanner Clothing Co.	
Shurtliff & Co.....	right bottom lines	
.....left top lines and p	478	Weber Electric Co.....	554
Smith C H.....	486	Wetherbee W L Co.....	587
Smith J F & Co.....	182	Wheelwright Bros ...right side lines	
Smith's Loan Office.....	486	Wheelwright Construction Co	
Sorensen Mrs F A.....	429right side lines	
Standard Bottling Co.....		Whitmeyer Geo A & Son..	
right bottom lines, back	right side lines and p	563
cover and p.....	494	Williams Ezra H G Music Co	
Stratford Collection & Re-	back cover	
porting Co.....		Wolfinger W J.....	
back bone and pp 506 and	595right bottom lines and p	430
Stuart Calvin	508	Woods F C & Co.....	
Telegram The	460front cover and p	577
Toggery The.left top lines and p	523	Woody Printing Co.....opp p	577
Tribune-Reporter Printing Co		Wright W H & Sons Co....	581
.....opp p	584		

TOO LATE FOR CLASSIFICATION.

MERCHANTS LIGHT & POWER CO, Danville Decker
Mgr, Hudson av bet 24th and 25th.

R. L. POLK & CO'S Ogden City Directory

VOL. 1911 XIV.

STREET AND AVENUE GUIDE

(Copyright Secured 1911.)

EXPLANATORY.

To give a clear understanding of the system of numbering the main streets and avenues of Ogden, we supply below a sample of the same for each direction.

THE AVENUES

Extend from north to south to city limits and the main avenues are all numbered from First street, the same as Washington avenue (which is the principal thoroughfare), lengthwise of the city. The numbers at the beginning of each intersection are as follows:

W. Side	Streets	E. Side
101.....	First	100
201.....	Second	200
301.....	Third	300
401.....	Fourth	400
501.....	Fifth	500
601.....	Sixth	600
701.....	Seventh	700
801.....	Eight	800
901.....	Ninth	900
1001.....	Tenth	1000
1101.....	Eleventh	1100
1201.....	Twelfth	1200
1301.....	Thirteenth	1300
1401.....	Fourteenth	1400
1501.....	Fifteenth	1500
1601.....	Sixteenth	1600
1701.....	Seventeenth	1700
1801.....	Eighteenth	1800

1901	Nineteenth	1900
2001	Twentieth	2000
2101	Twenty-first	2100
2201	Twenty-second	2200
2301	Twenty-third	2300
2401	Twenty-fourth	2400
2501	Twenty-fifth	2500
2601	Twenty-sixth	2600
2701	Twenty-seventh	2700
2801	Twenty-eighth	2800
2901	Twenty-ninth	2900
3001	Thirtieth	3000
3101	Thirty-first	3100
3200	Thirty-second	3200
3301	Thirty-third	3300
3401	Thirty-fourth	3400
3501	Thirty-fifth	3500
3601	Thirty-sixth	3600

THE STREETS

Extend east and west from Wall av (the dividing line) and are numbered at intersecting avenues going east as follows, taking Twenty-fifth street as a sample:

N. Side	Avenues	S. Side
100	Wall	101
200	Lincoln	201
300	Grant	301
400	Washington	401
500	Adams	501
600	Jefferson	601
700	Madison	701
800	Monroe	801
900	Quincy	901
1000	Jackson	1001
1100	Van Buren	1101
1200	Harrison	1201
1300	Tyler	1301
1400	Polk	1401
1500	Taylor	1501
1600	Fillmore	1601
1700	Pierce	1701
1801	Buchanan	1801

NAMES OF STREETS, AVENUES, LANES, ALLEYS, Etc.

A AV—runs north and south, bet Weber river and B av, West Ogden.
 ADAMS AV—runs north and south, fourth east of Wall av.
 ALAMOSA AV—runs east and west, south of Boulder av, Lawndale.
 ALICE—runs from Monroe av to Quincy av, bet 30th and 31st.

ARDEN AV—runs from Bernard to 11th, bet Washington and Grant avs.
 ARMSTRONG—runs west from County rd, bet 36th and 37th.
 ARTHUR AV—Otto Berger's add.
 ASH—runs east and west, bet Spruce and Walnut, Ogden Heights.
 ASHLAND AV—runs south from 2d, west of Washington av, Walnut Hill add.
 ASPEN AV—runs east and west, bet Manitou and Boulder avs, Lawndale.
 B AV—runs north and south, bet A and C avs, West Ogden.
 BALLANTYNE AV—runs south from 20th to 21st, bet Quincy and Monroe avs.
 BARLOW AV—runs north from 740 27th, bet Madison and Monroe avs.
 BARLOW'S LANE—runs east from 2656 Madison av to Barlow av.
 BARTON—Terrace subdivision.
 BEACH—runs east and west, bet Oak and Elm, Ogden Heights.
 BEEBE AV—Denver Place.
 BERNARD—runs from Washington av to Grant av, bet 9th and 10th.
 BINFORD AV—runs east from Quincy av, bet 26th and 27th.
 BIRCH—runs east from Washington av, bet Elm and Pine, Otto Berger's add.
 BLAINE AV—City View.
 BOUGHTON—runs east from Madison av, bet 33d and 34th.
 BOUGHTON AV—Sunnyside add.
 BOULDER AV—runs east and west, bet Aspen and Alamosa avs, Lawndale.
 BOULEVARD AV—runs south from 22d to 25th, bet Tyler and Polk avs.
 BRINKER AV—runs south from 25th to 26th, bet Van Buren and Harrison avs.
 BROOKLINE AV—runs west from Nebraska av, bet Euclid and Chicago, Fairmount Park add.
 BROOM'S BENCH—north of 12th and west of O S L track.
 BROWNING COURT—runs east from Wall av to Lincoln av, bet 26th and 27th.
 BUCHANAN AV—runs north and south, seventeenth east of Wall av.
 BURCH CREEK—west of County Road, bet city limits and Riverdale, South Ogden.
 BUTLER'S AV—runs south from 533 25th.
 BUTLER'S LANE—runs south from 543 25th.
 C AV—runs north and south, bet B and D avs, West Ogden.
 CAHOON AV—runs east from Boulevard av, bet 23d and 24th, East Nob Hill.
 CALIFORNIA AV—runs north and south, bet Michigan and Montana avs, Lawndale.
 CANNON AV—runs north from Southwell, bet Madison and Jeffersons avs, Academy Heights.
 CANYON ROAD—runs east from 1586 Washington av.
 CAPITOL AV—runs east from Quincy av to Harrison av, bet 24th and 25th.
 CARROLL AV—runs south from 34th to 38th, bet Van Buren and Harrison avs.
 CEDAR—runs east and west, bet Chestnut and Cherry, Ogden Heights.
 CENTER AV—runs south from 17th to 18th, first east of Pacific av.

CENTRAL—runs east from Jackson av to Madison av, bet 27th and 28th.
 CHATELAIN—runs southeast from Quincy av to Van Buren av, south of Sullivan.
 CHERRY—runs east and west, bet Cedar and South Boulevard, Ogden Heights
 CHERRY AV—runs west from Pacific av, bet 30th and 31st, Pacific Place.
 CHESTNUT—runs east and west from Ashland av, bet 2d and 3d, Walnut Hill add.
 CHESTNUT—runs east from Washington av, one-half mile north of city limits, Otto Berger's add.
 CHICAGO—runs west from Nebraska av, bet Brookline av and Santa Fe, Fairmount Park add.
 CHILDS AV—runs south from 237 28th.
 CITY LIMITS ROAD—runs east from Washington av at north city limits.
 CLEVELAND AV—City View.
 COLE'S COURT—runs north from 240 26th.
 COLLEGE COURT—runs north from 262 24th.
 COLLINGWOOD AV—runs west from Jackson av, bet 36th and 37th.
 COLORADO AV—runs south from 31st to 46th, bet Adams and Jefferson avs.
 COLORADO AV—runs south from Howard to city limits, bet Nebraska and Michigan avs, Fairmount Park add.
 COLORADO AV—runs north and south, bet Washington and Michigan avs, Lawndale.
 COLORADO DRIVE—runs east from Boulevard av, north of 19th.
 COOK—runs east from Adams av, bet 1st and 2d.
 CORBETT—runs east from Harrison av, bet 29th and 30th.
 CORSON AV—runs east from Madison av, bet 34th and 35th.
 CORTZ—runs east from Tyler av, bet 37th and 38th.
 COUNTY ROAD—runs south west from Washington av, north of 35th.
 CRAWFORD AV—runs north from Southwell, bet Madison av and foothills.
 CROSS—runs east from 924 Washington av.
 CURTIS AV—runs east from Montana av, bet 26th and Howard.
 D AV—runs north and south bet C and E avs, West Ogden.
 DAN—runs east from 283 Harrisville rd, north of Five Points.
 DARLING—runs east from Madison av to Monroe av, bet 29th and 30th.
 DENVER AV—runs east and west, bet Leadville and Pueblo avs, Lawndale.
 DENVER AV—runs north from 7th, first west of St Joe av.
 DOUGLAS—runs east from Washington av, bet 3d and 4th.
 DOUGLAS AV—runs south from 20th to 21st, bet Jefferson and Madison avs.
 DOXEY AV—runs east from 2746 Wall av to Lincoln av.
 E AV—runs north and south, bet D and Nebraska avs, West Ogden.
 EAST—runs bet 19th and 20th, Colorado Place.
 EAST BOULEVARD—runs north and south, first east of Grant av, Ogden Heights.
 EAST LYNNE—south side of 2d, 2 blocks east of Washington av.
 ECCLES AV—runs south from 25th to 26th, bet Jackson and Van Buren avs.

EIGHTEENTH—runs west from Washington av, bet Ogden river and 17th.
 EIGHTH—runs east and west, bet 7th and 9th.
 ELDER—runs east from Jefferson av, bet 15th and 16th.
 ELECTRIC AV—runs west from Grant av, first north of 25th.
 ELEVENTH—runs east and west, bet 10th and 12th.
 ELLIOTT—runs east from Tyler av, bet 36th and 37th.
 ELLIS—runs east from Montana av, bet Observatory and 26th.
 ELLIS AV—River Park.
 ELLSWORTH AV—a continuation of Wyoming av, south of 39th, Linwood Place.
 ELM—runs east from Washington av, north of Birch, Otto Berger's add.
 ELM—runs east and west, bet Beach and Chestnut, Ogden Heights.
 ELSIE AV—runs east from Taylor to Polk avs, bet 26th and 27th.
 EMERSON AV—runs south from 35th to 36th, bet Madison and Monroe avs.
 ENDION AV—runs south from 22d to 25th, bet Jackson and Van Buren avs.
 EUCLID—runs west from Nebraska av, bet Tremont and Brookline avs.
 EUCLID AV—runs north and south from 31st, bet Union and Stephens avs.
 EUCLID PLACE—runs east from Jackson av, bet 31st and 32d.
 FARLEY'S LANE—runs north from 12th, east of Washington av.
 FARR WEST—west of North Ogden.
 FARR'S AV—runs south from 7th to 12th, bet Madison and Monroe avs.
 FARR'S AV—runs south from 20th to 21st, first east of Washington av.
 FIFTEENTH—runs east and west, bet 14th and Canyon Road.
 FIFTH—runs east and west, bet 4th and 6th.
 FIFTH AV—University Place.
 FILLMORE AV—runs north and south, fifteenth east of Wall av.
 FIRST—runs east and west, dividing line bet streets running north and south, $2\frac{3}{4}$ miles north of 25th.
 FIRST AV—University Place.
 FISK AV—runs north from 32d, bet Madison and Monroe avs.
 FIVE POINTS—junction of Washington av, 2d and Harrisville rd.
 FLORENCE AV—runs north from 36th, bet Monroe and Quincy avs.
 FORTIETH—runs east and west, bet 39th and 41st.
 FOURTEENTH—runs east and west, bet 13th and 15th.
 FOURTH—runs east and west, bet 3d and 5th.
 FOURTH AV—University Place.
 FOWLER AV—runs south from 25th to 26th, bet Quincy and Jackson avs.
 FRANKLIN—runs west from Washington av, bet 34th and 35th, and east from Washington av, bet 33d and 34th.
 GARFIELD AV—City View.
 GEDDES AV—runs east from Taylor av to Pierce av, bet 25th and 26th, Denver Place.
 GIBSON AV—runs south from 17th to 19th, five blocks west of Washington av.
 GLASGOW'S ADDITION—runs from 17th to 18th, bet Wall av and Weber river.

GLEN—runs east from Washington av, first north of Birch, Otto Berger's add.
 GODDARD AV—runs from Grant av to Washington av, first south of 32d.
 GRACE AV—Washington av add.
 GRAHAM AV—a continuation of Colorado av, south of 39th, Linwood Place.
 GRAMERCY AV—runs south from 25th to 26th, bet Monroe and Quincy avs.
 GRAND AV—runs north from 288 33d.
 GRANT AV—runs north and south, second east of Wall av.
 GRANT AV—runs east from Brinker av to Harrison av, bet 5th and 6th.
 HARLEIGH AV—runs south from Chatelain, bet Jackson and Van Buren avs.
 HARRIS—runs west from County Road, bet 35th and 36th.
 HARRISON AV—runs north and south, eleventh east of Wall av.
 HARRISVILLE—north of city limits, west of Washington av.
 HARRISVILLE ROAD—runs northwest from Five Points, first west of Washington av.
 HARROP—runs east from 436 Washington av.
 HAYS AV—City View.
 HEALEY AV—runs west from Washington av, bet 31st and 32d.
 HENNINGER AV—runs south from 12th to 13th, Virginia add.
 HERRICK AV—runs east from Washington av $\frac{1}{2}$ block, bet 26th and 27th.
 HERRICK'S COURT—runs north from 350 28th.
 HOLLINGWOOD AV—Prospect Heights add.
 HOUCK AV—Washington av add.
 HOWARD—runs west from Nebraska av, bet Curtis av and Tremont, Fairmount Park add.
 HOWARD—runs east from Washington av, bet Southwell and Newell, Academy Heights.
 HUDSON AV—runs south from 22d to 26th, bet Grant and Washington avs.
 HUNTER'S COURT—runs south from 335 27th.
 INDIAN AV—see Endion av.
 INDIANA AV—runs south from Howard to city limits, Fairmount Park add, and Lawndale.
 IOWA AV—runs south from 25th, bet Harrison and Tyler avs.
 JACKSON AV—runs north and south, ninth east of Wall av.
 JAMES COURT—runs west from 2731 Wall av.
 JEFFERSON AV—runs north and south, fifth east of Wall av.
 JOHNSON AV—City View.
 JUDGE AV—runs north from 7th, bet Washington and Adams avs.
 JULIA AV—runs south from 7th, bet Washington and Adams avs.
 JUNCTION AV—runs west from A av, bet 24th and 25th, West Ogden.
 KANSAS AV—runs south from 25th, east of Nebraska av, River Park add.
 KERSHAW—runs east from Taylor av, bet 28th and 29th.
 KERSHAW AV—see Capitol av.
 KING'S AV—runs south from 128 W 29th.
 KINGSFORD AV—runs north from 640 24th.
 LAFAYETTE AV—runs south from 26th to 27th, bet Jackson and Van Buren avs.

LAKE—runs east from Grant av to Washington av, bet 25th and 26th.
 LA SALLE PLACE—runs south from 30th, bet Jackson and Van Buren avs.
 LA VETA PLACE—runs south from 30th, bet Van Buren and Harrison avs.
 LEADVILLE AV—northern boundary of Lawndale.
 LIBERTY AV—runs south from 20th to 21st, bet Madison and Monroe avs.
 LINCOLN AV—runs north and south, first east of Wall av.
 LOCUST—runs east and west from Ashland av, bet 2d and 3d, Walnut Hill add.
 McINTOSH—runs east from Ogden Boulevard, bet 25th and 26th, Nob Hill.
 M E AV—runs north from 24th, bet Washington and Adams avs.
 MADISON AV—runs north and south, sixth east of Wall av.
 MANITOU AV—runs east and west, bet Pueblo and Aspen avs, Lawndale.
 MAPLE—runs east and west, first south of Olive, Ogden Heights.
 MARRIOTT—west of city limits, bet 17th and Mill Creek.
 MARYLAND—runs east from Jefferson av, bet 31st and 32d.
 MAY AV—runs north from Southwell, bet Washington av and Harrisville canal, Academy Heights.
 MICHIGAN AV—runs south from 25th to city limits, west of Weber river.
 MIDDLEMISS—runs east from Taylor av, bet 20th and 21st, Nob Hill.
 MOFFIT AV—runs south from 22d to 23d, bet Washington and Adams avs.
 MONROE AV—runs north and south, seventh east of Wall av.
 MONTANA AV—runs south from 25th, River Park add, through Lawndale.
 MOORE'S LANE—runs north from 856 12th.
 MORTON AV—runs north from Douglas, bet Jefferson and Adams avs.
 MORTON TERRACE—Adams av, southeast cor 26th.
 MOUND FORT—bet 11th, 12th, O S L track and Marriott.
 MOUNTAIN—runs east from Taylor av, bet 27th and 28th.
 MOUNTAIN VIEW—near Wasatch mountains, bet 36th and 42d.
 NEBRASKA AV—runs south from railroad tracks, east of Colorado av, Fairmount Park add.
 NEWILL—runs east from Washington av, north of Howard, Academy Heights.
 NINETEENTH—runs east and west, bet 20th and Ogden river.
 NINTH—runs east and west, bet 8th and 10th.
 NORTH—see 19th.
 NORTH BOULEVARD—runs east and west, north of Pine, Ogden Heights.
 NORTH COURT—runs west from Fisk av, bet 31st and South Court.
 NORTH OGDEN—five miles north of Ogden.
 NYE AV—runs south from 28th to 29th, first west of Wall av.
 OAK—runs east from Jackson av, bet 21st and 22d.
 OAK—runs east from Adams av, bet Birch and Glen, Otto Berger's add.
 OAK—Ogden Heights add.
 OAKLAND AV—runs south from 33d, bet Grant and Lincoln avs.

OBSERVATORY—runs west from A av, bet Ellis and 25th, West Ogden.
 ODELL AV—runs north from 20th, first west of Wall av.
 OGDEN AV—runs south from 7th, and from 31st to city limits, bet Washington and Adams avs.
 OGDEN BOULEVARD—runs south from 22d to 25th, bet Tyler and Polk avs.
 OHIO AV—runs south from 25th, bet Nebraska and Michigan avs, River Park add.
 OLIVE—runs east and west, bet South Boulevard and Maple, Ogden Heights.
 ORCHARD AV—runs south from 25th to 26th, bet Jefferson and Madison avs.
 PACIFIC AV—runs south from 27th to city limits, bet Wall av and Weber river.
 PARK—see 20th, Nob Hill.
 PARK AV—runs north from 3d, bet Washington and Grant avs, Wedell's Five Points subdivision.
 PARK AV—runs south from 29th, bet River and Pacific avs.
 PARK AV (Riverside Park)—runs from Ogden river south to 20th, bet Grant and Lincoln avs.
 PARRY AV—runs west from Washington av, bet 17th and 18th.
 PATTERSON AV—runs east and west from Wall av, bet 30th and 31st.
 PENNSYLVANIA AV—runs north and south, east of Indiana av, Lawndale.
 PIERCE AV—runs north and south, sixteenth east of Wall av.
 PINCOCK'S LANE—see 33d st.
 PINE—runs east from Washington av, bet Chestnut and Birch, Otto Berger's add.
 PINE—runs east and west, bet North Boulevard and Spruce, Ogden Heights.
 PINGREE AV—runs south from 28th to 33d, bet Wall and Lincoln avs.
 PITKIN AV—runs east from Ogden av, bet 15th and 16th, Riverside Annex.
 PLAIN CITY—north of Slaterville and east of Farr West, 9 miles northeast.
 PLEASANT VIEW—see View.
 POLK AV—runs north and south, thirteenth east of Wall av.
 POPLAR—runs east from Adams av, bet 39th and 40th.
 POPLAR AV—runs east from Wall av to Lincoln av, bet 26th and 27th.
 PORTER AV—runs south from near 31st, bet Adams and Jefferson avs.
 PUEBLO AV—runs east and west, bet Denver and Manitou avs, Lawndale.
 QUAYLE AV—runs north from 29th, bet Park av and Weber river.
 QUINCY AV—runs north and south, eighth east of Wall av.
 RAINE TERRACE—2610-2620 Monroe av.
 READ AV—runs south from 22d to 23d, bet Grant and Lincoln avs.
 REED TERRACE—2339-2343 Adams av.
 REEVE AV—runs south from 21st to 22d, bet Wall av and C P track, Reeve's add.
 RIVER AV—runs north from 29th, bet Park av and Weber River.
 RIVERDALE—on County Road, 2 miles southwest of city limits.

RIVERSIDE AV—runs northeast from Washington av, bet 17th and 18th.
 RIVERSIDE AV—runs north from Spencer to Ogden river, bet Lincoln and Wall avs, Riverside Park add.
 ROBBINS—runs west from D av to O S L tracks, first north of 24th, West Ogden.
 ROBBINS AV—runs north from 22d, bet Polk and Taylor avs.
 ROBINSON AV—runs east from Ogden Boulevard, bet 24th and 25th, Nob Hill.
 ROSCOE AV—runs north from 36th, bet Quincy and Jackson avs.
 ROSE COURT—runs west from 2747 Adams av.
 ROYAL AV—runs south from 21st to 22d, bet Lincoln and Wall avs.
 RUSHTON—runs east from Quincy av, bet 20th and 21st.
 ST JOE AV—runs north from 7th, bet Denver and Washington avs.
 SAN JOSE—runs west from Nebraska av, bet 30th and Shoshone, Fairmount Park add.
 SANTA FE—runs west from Nebraska av, bet Chicago and 30th, Fairmount Park add.
 SECOND—runs east and west, bet 1st and 3d, Five Points.
 SECOND AV—University Place.
 SEVENTEENTH—runs east and west, bet 16th and 18th.
 SEVENTH—runs east and west, bet 6th and 8th.
 SHAW'S LANE—runs north and south, 12th west of Washington av.
 SHEPARD AV—runs east and west, bet 19th and 20th, Nob Hill.
 SHERBURNE AV—runs south from 21st to 22d, bet Reeve av and C P track.
 SHERIDAN AV—runs south from 26th to 29th, bet Van Buren and Harrison avs.
 SHERMAN AV—Otto Berger's add.
 SHORTEN'S AV—runs west from Wall av to Pacific av, bet 26th and 27th.
 SHOSHONE—runs east from Nebraska av, bet San Jose and Tooele, Fairmount Park add.
 SILSIE AV—runs north from 32d, bet Madison and Fisk avs.
 SIXTEENTH—runs east from Washington av, first south of Canyon Road.
 SIXTH—runs east and west, bet 5th and 7th.
 SLATERVILLE—northwest of Marriott.
 SMITH—a continuation of Jefferson av, south of 39th, Linwood Place.
 SOUTH BOULEVARD—runs east and west, bet Cherry and Olive, Ogden Heights.
 SOUTH COURT—runs west from Fisk av, bet 32d and North Court.
 SOUTHWELL—runs east from Washington av, Academy Heights.
 SPENCER—runs east from Tyler av, bet 35th and 36th.
 SPENCER—runs west from Lincoln av, bet 20th and 21st, Riverside Park add.
 SPRING—a continuation of Adams av, south of 39th, Linwood Place.
 SPRUCE—Linwood Place.
 SPRUCE—runs east and west, bet Pine and Ash, Ogden Heights.
 SPRUNT—runs east from Taylor av, bet 21st and 22d, Nob Hill.
 STEELE AV—runs south from 19th, bet Jackson and Van Buren avs.
 STEPHENS AV—runs south from 31st, west of Wall av.
 STEVENS AV—runs south from 24th to 25th, bet Washington and Adams avs.
 STILWELL TERRACE—28th northwest cor Grant av.

STUART'S LANE—runs south from 21st to 22d, bet Washington and Adams avs.
 SULLIVAN—runs east from Jefferson av, bet 30th and 31st, thence southeast beyond Harrison av.
 SUMMIT—runs west from Nebraska av, bet Wasatch and city limits, Fairmount Park add.
 SWAN—runs east from Ogden Boulevard, bet 22d and 23d, Nob Hill.
 TAYLOR AV—runs north and south, fourteenth east of Wall av.
 TENNESSEE AV—runs south from Howard to city limits, west of Indiana av, Fairmount Park add.
 TENTH—runs east and west, bet 9th and 11th.
 THIRD—runs east and west, bet 2d and 4th.
 THIRD AV—University Place.
 THIRTEENTH—runs east and west, bet 12th and 14th.
 THIRTIETH—runs east and west, bet 29th and 31st
 THIRTY-FIRST—runs east and west, bet 30th and 32d.
 THIRTY-SECOND—runs east and west, bet 31st and 33d.
 THIRTY-THIRD—runs east and west, bet 32d and 34th.
 THIRTY-FOURTH—runs east and west, bet 33d and 35th.
 THIRTY-FIFTH—runs east and west, bet 34th and 36th.
 THIRTY-SIXTH—runs east and west, bet 35th and 37th.
 THIRTY-SEVENTH—runs east and west, bet 36th and 38th.
 THIRTY-EIGHTH—runs east and west, bet 37th and 39th.
 THIRTY-NINTH—runs east and west, bet 38th and 40th.
 THOMAS LANE—runs west from Grant av, south of 24th.
 THOMPSON AV—Thompson & Dieter's add.
 TOOELE—runs west from Nebraska av, bet Shoshone and Wasatch, Fairmount Park add.
 TRACY AV—runs north from 140 W 22d to center of block, thence west to Pacific av.
 TREMONT—runs west from Nebraska av, bet Howard and Euclid, Fairmount Park add.
 TWELFTH—runs east and west, bet 11th and 13th.
 TWENTIETH (also known as Park)—runs east and west, bet 19th and 21st.
 TWENTY-FIRST—runs east and west, bet 20th and 22d.
 TWENTY-SECOND—runs east and west, bet 21st and 23d.
 TWENTY-THIRD—runs east and west, bet 22d and 24th.
 TWENTY-FOURTH—runs east and west, bet 23d and 25th.
 TWENTY-FIFTH—runs east and west, bet 24th and 26th.
 TWENTY-SIXTH—runs east and west, bet 25th and 27th.
 TWENTY-SEVENTH—runs east and west, bet 26th and 28th.
 TWENTY-EIGHTH—runs east and west, bet 27th and 29th.
 TWENTY-NINTH—runs east and west, bet 28th and 30th.
 TYLER AV—runs north and south, twelfth east of Wall av.
 UNION AV—runs south from 227 31st.
 UTAH AV—runs south from County Road to 40th, bet Washington and Grant avs.
 UTAH PLACE—runs east from Jackson av, bet 30th and 31st.
 VAN BUREN AV—runs north and south, tenth east of Wall av.
 VIEW—six miles west of Ogden, bet North Ogden and Utah Hot Springs.
 VOLKER AV—runs north from 28th, bet Madison and Monroe avs.
 WALL AV—runs north and south, first east of Union Depot, dividing line between streets running east and west.
 WALNUT—runs west from Washington av, bet 2d and 3d.

WARREN'S LANE—runs west from Adams av to Stuart's Lane, bet 21st and 22d.
 WARREN'S ROW—runs west from 2155 Adams av to Stuart's Lane.
 WASATCH—runs west from Nebraska av, bet Tooele and Summit, Fairmount Park add.
 WASHINGTON AV—runs north from city limits to south City limits, third east of Wall av.
 WASHINGTON AV—east boundary of Lawndale add.
 WASHINGTON AV—Maguire's subdivision.
 WEBER AV—runs east from Harrison av to Taylor av, bet 27th and 28th.
 WEBER AV—runs south from 38th to 39th, east of Grant av, Lake view add.
 WEST BOULEVARD—west of Adams av, Ogden Heights.
 WHEELER AV—runs west from Jackson av, bet 37th and 38th.
 WHEELWRIGHT AV—runs west from Quincy av, bet 24th and 25th.
 WHITE'S TERRACE—rear 143 23d.
 WILLIAMS AV—runs south from 27th to 28th, bet Monroe and Quincy avs.
 WILSON AV—runs south from 435 3d.
 WILSON'S LANE—runs from west end of 24th, northwest to Marriott.
 WOODLAND AV—runs south from 33d, bet Lincoln and Grant avs.
 WYOMING AV—runs south from 35th to 42d, bet Jefferson and Madison avs.

THE CITY DIRECTORY is the most effective and most economical method of reaching all the people all the time. Those who buy without looking at the list of those who sell do themselves great injustice. The classified lists in the Business Directory form the best Buyer's Guide on earth---a modern up-to-date method of getting what you want.

R. L. POLK & CO.

Wm. Doyle, Contractor

ALL KINDS CEMENT WORK AND CEMENT BRIDGES, FOUNDATIONS AND SIDEWALKS A SPECIALTY. CAMP TEL. Bell 947-B Red Bell Tel. 532 Ind. Tel. 638 3229 Ogden Ave.

BLACK GALV. PIPE FIELD, LAWN POULTRY FENCE
BARB WIRE Consolidated Wagon & Machine Co.
 B. P. CRITCHLOW, Manager

222 R. L. POLK & CO'S

Gimlin John F, cond S P Co, r 233 23d.
 Girard, see Gerrard.
 Gittins, see also Giddings.
 Gittins Martha T (wid Edward), r 2530 Van Buren av.
 Gittins Sarah, b 2530 Van Buren av.
 Gladwell Alfred, collr Deseret News, r 146 W 29th.
 Glandt August J, cigarmkr Columbia Club C Co, rms 2818 Washington av.
 Glasmann Abraham L, student High School, b 724 24th.
 Glasmann Roscoe C, student, b 724 24th.
GLASMANN HON WM, Mayor of Ogden, City Hall, Bell Tel 489, Ind 245, Pub Evening and Morning Standard, 360 24th, r 724 24th, Bell Tel 870, Ind 575.
 Glasser Meyer, tailor C L Wappler, rms 2813 Washington av.
 Glazer Charles T, driver H L Griffin Co, r rear 2928 Grant.
 Gleason D Edward, cond, b 2585 Fowler av.
 Gleason Samuel, clk, rms 362 24th.
 Gledhill Adam, bkpr, r 161 28th.
 Gledhill James E, hlpr S P Co, b 161 28th.
 Gledhill Viola, student, b 161 28th.
 Gledhill Wm R, electr, b 161 28th.
GLEN BROS PIANO CO (Jay S, George S and Alex Glen), 2560 Washington av, Bell Tel 181, Ind 39. (See adv.)

Glen Bros. Piano Co.

2560 Washington Ave. Ogden, Utah

Factory Representatives

CHICKERING & SONS **STEGER & SONS**
STAR PIANO CO. **SINGER**
BRADFORD **STEINHAUER**

Pianos Sold On The Easy Payment Plan

GLEN GEORGE S (Glen Bros Piano Co), r 1036 24th, Bell Tel 1142-Y.
 GLEN JAY S (Glen Bros Piano Co), r 2541 Fowler av, Bell Tel 1249-X.

THE GLOBE INVESTMENT CO., Inc.
 We Buy, Sell and Exchange all kinds of Real Estate. Business Opportunities. 2438 1/2 Washington Ave. Phones, Bell 737 Ind. 879

The Eccles Paint & Glass Co.
 IND. TEL. 40 323-325 24th Street BELL TEL. 88

OGDEN CITY DIRECTORY, 1911. 223

Glenn Wm, mach S P Co, r 520 21st.
GLENS FALLS INS CO (of New York), M T Jamison Agt, 2438 1/2 Washington av.
GLENS FALLS INS CO (of New York), Kelly & Herrick Agts, 2500 Washington av.
 Glenwood Park, Canyon rd bet Madison and Monroe avs.
 Glenwood Park Co, John Pingree sec, First Nat Bank Bldg.
GLOBE BAR THE, Byron A West Propr, Wines, Liquors and Cigars, 373 24th, Bell Tel 384, Ind 492.
GLOBE INVESTMENT CO THE, Inc (W A Kulp, J F Spiker, Doren Perrine), Real Estate, Business Opportunities, etc, 2438 1/2 Washington av, Bell Tel 737, Ind 879. (See left bottom lines.)

The Globe Investment Co. Inc.

2438 1/2 WASHINGTON AVE., OGDEN, UTAH

Bell Phone 737 We Specialize in Farms and Orchards Ind. Phone 879
 We Buy, Sell and Exchange All Kinds of Real Estate and Business Opportunities
 WE FIND THE BUYERS

GLOBE THEATRE, H A Sims Mgr, 2530 Washington av.
 Gobel Fred, b 755 24th.
 Goble George C, emp Geo A Lowe Co, b 449 26th.
 Goddard Azalia K, clk Ogden Music Co, b 332 33d.
GODDARD B H, Fire, Life, Accident, Health, Plate Glass, Burglary and Tornado Insurance, Real Estate and Loans, 412 Eccles' Bldg, Bell Tel 534-Y, r 332 33d, Bell Tel 430-Y. (See right top lines.)
 Goddard Clara W, b 1084 21st.
 Goddard Edna K, b 332 33d.
 Goddard Ella K, student, b 332 33d.
 Goddard Emma (wid Joseph), r 426 22d.
 Goddard Frank R (Harrop & Goddard), b 426 22d.
 Goddard Fred L, clk S P Co, r 2334 Wall av.

Elsen, The Furrier Sealskins a Specialty

423 24th St.—Peery Annex Bell Tel. 737-Y

IDEAL WALLS ARE HEAT, COLD, DAMP AND FIRE PROOF
 Investigate Before Building
CONCRETE CONSTRUCTION CO., 2909 Wash. Ave. Bell Phone 1312

Pleasant ViewR T RheesJohn Barrett
 Randall
 RiverdaleJoseph Brockbank.....Eldo Ritter
 RoyNephi HardyHarry Hamblin
 SlatervilleJames P HowellR A Slater
 Uintah.....Timothy Kendall
 WarrenJoseph WaymentWilliam Calder
 West WeberJames R McFarlandJoseph Herrick
 WilsonB S ChandlerWm H Holmes

HEALTH DEPARTMENT

Room 2, City Hall.

Sanitary Inspector—Moroni Poulter.
 City Physician—Anna Ries.
 Cremator—Richard Douglass.

POLICE DEPARTMENT.

City Jail and Police Headquarters, e s Hudson av bet 25th and 26th.

Municipal Judge—J D Murphy.
 Clerk—I N Fulton.
 Chief of Police—T E Browning.
 Captain of Police—C C Brown.
 Poundmaster—F C Naisbitt.
 Detectives—James F Pender, Charles Pincock, G B Wardlaw,
 J R Burk, R H Chambers.
 Patrolmen—Thomas Burk, Oren Hadlock, Thomas Rackham,
 John Russell, Walter Marlin, John Cooney, A B Vance, J G Crompton,
 C E Layne, Jeremiah Kelliher, O H Mohlman, J A Herrick,
 James Hearn, John Hutchens, W W Richardson, H C Peterson.
 Weighmaster—Thomas Lever.
 Jailer—Hagbert Anderson.
 Humane Officer—R D Pincock.
 Prosecuting Attorney—J H DeVine.
 Probation Officer—H C Jacobs.

STREET DEPARTMENT.

City Hall.

Supervisor—T W Jones.

BOARD OF PARK COMMISSIONERS.

City Hall.

J W F Volker.....1907 to 1914
 Thomas H Carr1909 to 1911
 F M Driggs1907 to 1911

(Each member of Board under bond to Ogden City, \$2,000.)
 Officers.

J W F VolkerPresident
 Mrs Carl AllisonSecretary
 Thomas B FarrTreasurer
 Berend Van der SchuitSuperintendent of Parks

CITY ESTRAY POUND.

East side Washington av near Ogden River bridge.

Fred C Naisbitt—Pound Master.

CITY CREMATORY.

29th nr Park av.

Richard Douglass—Cremator.

PEST HOUSE.

39th near Washington av.

FIRE DEPARTMENT.

Headquarters—Corporation Yard, Grant av n e cor 26th.

Chief—A B Canfield.
 Assistant Chief—N T Moore.

Central Station.

Grant av n e cor 26th.

Captain—H H Wardleigh.
 Superintendent of Fire Alarm—N T Moore.
 Driver Chemical Engine—Wm B Meyer.
 Driver Chief's Auto—Edwin Furgeson.
 Driver Hose Wagon—J W Hope.
 Driver Truck—H L Wilson.
 Truckman—John N Williams.
 Hoseman—M E Brown, Geo W Carey.
 Hydrantman—O V Cook.
 Chemicalmen—T E Holroyd, H L Wilson.
 Houseman—Amos Lewis.

Apparatus.

One combination chemical and hose wagon.
 One Champion chemical engine.
 One hose wagon, 1200 feet cotton hose.
 One reserve hose wagon, 1000 feet hose.
 One La France steam engine.

One Arrow aerial truck.
One chemical auto.

No. 2 Station.

South side 23d bet Monroe and Quincy avs.

Captain—N J Hinton.
Driver—James Astill.
Hosemen—B J Cheney and Roy Steele.
Hydrantman—Robert Purdie.

Apparatus.

One combination chemical and hose wagon.
One steam fire engine.

No. 3 Station

268 Washington av.

Captain—James Harrop.

Apparatus.

One hand engine.
One hand hose cart, 600 feet cotton hose.
One village hand truck.

Fire Alarm System.

The city is protected by the Gamewell Fire Alarm System, with 25 boxes in service, as follows:

Number and Location of Box.	Tap of Bells.
4 Center of 18th and Washington av.....	****
6 Corner of 25th and Washington av.....	*****
8 S E cor 30th and Lincoln av.....	*****
12 Corner of 24th and Washington av.....	* **
13 N E cor 23d and Washington av.....	* ***
14 Center of 27th and Washington av.....	* ****
15 Corner of 21st and Washington av.....	* *****
16 Center of 30th and Washington av.....	* *****
17 Center of 24th and Lincoln av.....	* *****
18 S P Power Plant	* *****
19 U P Paint Shop.....	** *
21 Center of 24th and Grant av.....	** **
22 Center of 22d and Wall av.....	** ***
23 Center of 28th and Lincoln av.....	** ****
24 N E cor 25th and Lincoln av	** *****
25 Center of 24th and Wall av.....	** *****
26 Center of 23d and Lincoln av.....	*** *
31 Center of 24th and Jefferson av.....	*** **
32 Center of 26th and Jefferson av.....	*** **
33 U P Freight House	*** ****
34 Center of 22d and Jefferson av.....	*** *****
35 Center of 22d and Quincy av.....	*** *****
36 Center of 25th and Monroe av.....	**** *
41 Center of 24th and Jackson av.....	**** **
42 Center of 24th and Taylor av.....	**** **

To Turn in Alarm.

Break the glass in little box, turn key, open the box, pull down the hook once. The key remains in the box until the arrival of the Chief or his foreman.

COUNTY GOVERNMENT.

COUNTY OFFICERS.

Court House—n s 24th bet Washington and Adams avs.

Commissioners—Frank Moore, Oscar B Madson, Moroni Skeen.
Clerk—Samuel G Dye.
Recorder—Joseph B Wallace.
Assessor—T E Mathews.
Treasurer—Alma D Chambers.
Judge of the 2d Judicial District Court—J A Howell.
Attorney of the 2d Judicial District Court—Nathan J Harris.
County Attorney—David Jenson.
County Superintendent of Schools—Wm N Petterson.
Sheriff—E E Harrison.
Surveyor—H J Craven.
Superintendent County Poor Farm—Andrew Allen.
Department Sealer Weights and Measures—D E Browning.
Fish and Game Warden—F W Chambers.
Road Commissioner—John C Childs.

COUNTY BOARD OF EDUCATION.

L H Froerer, Clerk, 306-307 First Nat Bank Bldg.

ELECTION FOR COUNTY OFFICERS.

Every two years.
Election day: Second Tuesday after first Monday in November.

ELECTION PRECINCTS.

Ogden—1, 2, 3, 4, 5—wards same as city election precincts, Huntsville, Eden, North Ogden, Pleasant View, Plain City, Harrisville, Slaterville, Marriott, Kaneshville, West Weber, Wilson, Hooper 1 and 2, Randall, Riverdale, Uintah, Burch Creek, Farr West, Liberty, Roy, Warren.

COUNTY POOR FARM.

Farm at Roy—P O Roy.

Superintendent—J C Childs.
Matron—Mrs Margaret Childs.

STATE GOVERNMENT.

STATE OFFICERS:

U S Senators—George Sutherland and Reed Smoot.
U S Congressman—Joseph Howell.

EXECUTIVE.

City and County Bldg, Salt Lake City.

Governor—Wm Spry.
Secretary of State—Charles S Tingey.
State Auditor—Jesse D Jewkes.
State Treasurer—David Mattson.
Attorney General—A R Barnes.
District Attorney—F C Loofbourow.
Superintendent of Public Instruction—A C Nelson.
Librarian—H W Griffith.
State Bank Examiner—C A Glazier.
Coal Mine Inspector—John E Pettit.
State Engineer—Caleb Tanner.
State Fish and Game Commissioner—F W Chambers.
State Dairy and Food Commissioner—Willard Hansen jr.
State Chemist—Herman Harms.

STATE JUDICIARY.

SUPREME COURT.

250-253 City and County Bldg., Salt Lake City.

Judges—D N Straup, Chief Justice; Joseph E Frick, Wm M McCarty.

Clerk—H W Griffith.

Terms—The Supreme Court shall be held at the Capitol of the State and shall convene and hold three terms in each year, viz.: On the second Monday of February, May and October. The Court may adjourn from time to time, as it may deem proper.

DISTRICT COURTS AND ATTORNEYS.

First Judicial District—W W Maughan, Judge; B C Call, Attorney.

Second Judicial District—J A Howell, Judge; N J Harris, Attorney.

Third Judicial District—M L Ritchie, G G Armstrong, C W Morse, T D Lewis, Judges; F C Loofbourow, Attorney.

Fourth Judicial District—John E Booth, Judge; H H Cluff, Attorney.

Fifth Judicial District—Joshua Greenwood, Judge; E H Ryan, Attorney.

Sixth Judicial District—John F Chidester, Judge; J H Erickson, Attorney.

Seventh Judicial District—A H Christensen, Judge; F E Woods, Attorney.

JUVENILE COURT.

Second Judicial District—Volney C Gunnell, Judge.

STATE INSTITUTIONS.

Located at Ogden.

Utah Industrial School—Washington av north of Five Points. Instituted March 22, 1888, and opened for inmates on October 31, 1889, under the name of the Utah Reform School. It is supported by appropriations made by the State Legislature according to needs. Officers—H S Joseph, President; John Walsh, Vice-President; Nathan A Tanner, Treasurer; E J Milne, Secretary; Dr E G Gowans, Superintendent.

Utah School for the Deaf and Blind—Monroe and Jackson avs, bet 20th and Ogden River. Maude M Babcock, President; Mrs E F Corey, Secretary; R A Moyes, Treasurer; F M Driggs, Superintendent.

UNITED STATES OFFICERS.

Located in Utah.

UNITED STATES COURTS, DISTRICT OF UTAH.

Federal Building, Salt Lake City.

Sessions are held in Ogden on 2nd Mondays in March and September each year.

Hon John A Marshall, District Judge; Hiram E Booth, Attorney; Wm M McCrea, Assistant Attorney; Jerrold R Letcher, Clerk; Margaret B Connell, Deputy Clerk; J H Anderson, Marshal; Lucian H Smyth, Chief Deputy Marshal; Julian Riley, Office Deputy Marshal; J W Christy Examiner; Chas Baldwin Master in Chancery; W J Barnett, Jury Commissioner, B Y Golding Court Crier and Messenger—J A De Valley, S F Kimball, W N Anderson, Bailiffs.

UNITED STATES COMMISSIONERS.

Charles Baldwin, Salt Lake; A B Patton, Ogden; William Howard, Huntington; F L Daggett, St George; M L Larsen, Manila; L L Crapo, Moab; R W Crockett, Price; C C McWhinney, Green River; John Merkley, White Rocks; B L Stanford, Myton.

REFEREES IN BANKRUPTCY.

Charles Baldwin, Salt Lake; A B Patton, Ogden; E E Corfman, Provo; George Christensen, Mt Pleasant.

U S MARSHAL'S OFFICE.

Federal Building, Salt Lake City.

J H Anderson, Marshal; Lucian H Smyth, Chief Deputy; Julian Riley, Office Deputy.

U S INTERNAL REVENUE.

Federal Building, Salt Lake City.

Collector's Office—District of Montana, E H Callister, Collector; R C Cowan, Gauger.

U S LAND OFFICE.

Federal Building, Salt Lake City.

Register—E D R Thompson; Receiver, M M Kaighn.

GENERAL LAND OFFICE.

(Field Service.)

Federal Building, Salt Lake City.

Chief of Division—George E Hair.

SURVEYOR OF PORT OF SALT LAKE.

Office 322 Newhouse Building, Salt Lake City.

Surveyor—J J Greenewald.

U S SURVEYOR GENERAL'S OFFICE.

Federal Building, Salt Lake City.

Surveyor General—Thomas Hull.

U S WEATHER BUREAU.

Office 1103 Boston Building, Salt Lake City.

Section Director—Alfred H Thiessen.
Ogden Office—2421 Washington av, A R McIntyre, in chg.

U S DEPARTMENT OF AGRICULTURE.

(Bureau of Animal Industry).

21-22 Eagle Block, Salt Lake City.

Inspector in Charge—F E Murray.

U S DEPARTMENT OF AGRICULTURE

(Forest Service.)

201-205 24th, Ogden.

District Forester—E A Sherman.

U S CHINESE AND IMMIGRATION INSPECTORS

Federal Building, Salt Lake City.

Inspector in Charge—Jesse C Hise.

U S GEOLOGICAL SURVEY.

(Division of Mineral Resources)

534 Atlas Block, Salt Lake City.

Statisticians—Victor C Heikes and C N Gerry.

U S DEPUTY MINERAL SURVEYORS FOR THE
DISTRICT OF UTAH.

O H Aikine, Frank Anderson, E B Andrews, G M Bacon, S M Ballard, J T Breckon, C P Brooks, R H Browne, N P Browne, J E Browne, W C Browning, R J Bryant, A G Burton, H K Burton, L G Burton, R E Caldwell, R E L Collier, G M P Dougall, A D Ferron, Henry Fitzhugh, C H Gibbs, G L Gillan, Robert Gorlinski, L H Groesbeck, A P Hanson, E F Harmston, Daniel Harrington, Roy Hatch, H D Heist, C A Herman, H W Horne, J A Ingols, C S Jarvis, J E Johnson, E B Jones, H S Joseph, A D Knowlton, B S Kershaw, Peter Kendrick, W Kinsbury, Murray Lee, F M Lyman, Jr., J W McKim, E E Miller, T W Nevill, Edward Nissen, M L Oglesby, E K Olson, J H Peterson, J H Pitts, M F Pack, F T Roberts, H S Rager, H W Sheley, Gustav Schulte, W B Searle, J F Smith Jr., G W Snow, L B Spencer, Guy Sterling, J R Stewart, W S Stewart, S P Stewart, A R Talamantes, B F Tibby, A K Tierman, J McF. Taylor, E A Vail, J W Wade, J H Winwood.

U S DEPUTY SURVEYORS FOR THE DISTRICT OF UTAH

N P Anderson, Caleb Turner, E F Harmston, Edward Nissen, M H Dalley, A D Ferron, J H Clark, A P Hanson, H D Heist, E

V Woolley, A J Stookey, H A Rager, S P Stewart, J R Stewart, B S Kershaw, Leo A Snow, F C French, R J Bryant Jr., F P Roberts, J H Winwood, Harry Chamberlain.

U S ARMY, QUARTERMASTER'S DEPT.

415 24th.

Quartermaster—L A Humphrey.

U S MARINE CORPS RECRUITING STATION.

304 25th.

Sergt in Charge—O M Bording.

UNITED STATES POSTOFFICE.

24th n w cor Grant av.

Office open from 8 a m to 7 p m. Sundays and Holidays from 10 to 11 a m. L W Shurtliff, Postmaster; Rufus A Garner, Assistant Postmaster. Station "A," 203 Washington av, Station No 1, 2479 Washington av; Station No 2, 2421 Washington av.

Railway Mail Service—Federal Building. W F Bangasser, Chief Clerk.

RATES OF POSTAGE.

First Class Matter—Letters; samples with prices noted thereon in writing; matter wholly or partly in writing; enclosed matter, two cents per ounce or fraction thereof; postal cards having anything attached or any writing or printing on the face other than the address; drop letters at non-letter carrier offices, one cent per ounce or fraction thereof.

Second Class—Newspapers and periodicals to regular subscribers, one cent per pound; transient newspapers, one cent for each four ounces or fraction thereof.

Third Class—Printed matter in unsealed wrapper, corrected proof sheets and manuscript copy accompanying the same, business and visiting cards, address tags and labels, printed maps, plans and charts, paper valentines, blue prints, lithographs, engravings, heliotypes, hektograph prints, lithographs and similar articles of print, one cent for every two ounces or fraction thereof. Seed, cuttings, bulbs, roots, scions and plants are now sent at this rate, but subject to fourth class regulation.

Fourth Class—Envelopes, blank bills, letter heads, blank and playing cards, paper sacks, wrapping paper with or without print-

ing, and blanks of any kind, merchandise, samples, drawings and other matter not included in the first, second or third classes, one cent per ounce or fraction thereof.

Letters and packages may be registered for a fee of ten cents each in addition to postage.

Re-forwarding—Letters may be re-forwarded without payment of additional postage.

Unmailable—Matter injurious to the mails, explosives, poisons or articles exhalting bad odor, or liable to decomposition, ardent, malt, vinous, spirituous or inflammable liquids.

All matter is limited to four pounds, except single books and first and second class matter, which may weigh more.

Whenever any packet of matter other than first class, offered for mailing to any address within the United States is sealed or otherwise closed against inspection, or bears writing not permissible by law, it is subject to postage at letter or first class rates, and treated as a letter.

Registered Matter—First, second and third class matter may be registered at an expense of ten cents on each package, in addition to the proper postage.

APARTMENT HOUSES AND FLATS.

Peery Apartments—w s Adams av nr 25th.

BUILDING, SAVINGS AND LOAN ASSOCIATIONS.

Home Building Assn—300 Eccles Bldg, W R Skeen, Sec.
Utah State Building & Loan Assn—415 24th. C L Smith, Manager.

CEMETERIES.

Mountain View Cemetery—Office 409 Eccles Bldg, J H Knauss, Sec; J C Jones, Sexton; Cemetery located bet 33d and 35th, Jefferson and Madison avs.

Ogden City Cemetery—Wm L Porter, Sexton; bet 19th and 20th, Madison and Adams avs.

Plain City Cemetery—Plain City. E C Richardson, Sexton.

Union Cemetery, North Ogden—Union Cemetery Assn Proprs. James Storey, Sec; Greenleaf Blodgett, Sexton.

CHURCHES.

ADVENTIST.

Seventh Day Adventist Church—409 24th. Services Saturday, 11 a m; Sabbath school, 10 a m.

BAPTIST.

First Baptist Church—2359 Grant av. Services Sunday, 11:15 a m and 7:30 p m; Sabbath school, 10 a m; B Y P U, 6:30 p m; prayer meeting, Thursday, 7:30 p m; Sacred Literature class, Monday, 7:30 p m; Junior Literature B Y P U, Sunday 6:30 p m. Rev H D Zimmerman, Pastor; res 2357 Grant av.

CATHOLIC.

St Joseph's Catholic Church—24th n e cor Adams av. First mass, 8:30 a m; catechism, 9:15 to 10 a m; high mass and sermon, 10:30 a m; Vespers, 7:30 p m. Rev P M Cushnahan, Rector; res 510 24th.

CHRISTIAN SCIENTIST.

First Church of Christ Scientist—New Masonic Hall. Services Sunday, 11 a m; Wednesdays, 8 p m. Miss Pearl Dallimore, First Reader; res 2331 Adams av.

CHURCH OF JESUS CHRIST OF LATTER DAY SAINTS.

North Weber Stake

Office 413 Eccles Bldg.

President, James Wotherspoon; Counselors, John V Bluth and Francis W Stratford; Clerk, David W Evans.

High Priests Quorum—President, Moroni S Marriott, Counselors, Peter Anderson and Abraham Maw.

Sabbath Schools—Superintendent, Walter N Farr; Assts, Eugene Bingham, A F Larson.

Young Men's Mutual Improvement Association — President, Henry A Anderson; Counselor, R C Butler.

Young Ladies' Mutual Improvement Association — President, Eliza F McFarland; Counselors, Olga M Drumiler, Ruby Terry; Secretary, Lillie A Moyes.

Religion Classes — President, Nathan Hawkes; Counselors, Francis H Wright and Ezra H G Williams.

Primary Association—President, Helen Rhees Fife; Counselors, Minnie C Stratford and Kate B Campbell; Secretary, Glen V Wotherspoon.

Women's Relief Society—President, Georgina G Marriott; Counselors, Lucy A Williams and Emeline W Brown; Secretary, Mary N Butler.

Bishops of Wards—Farr West, Moroni Chugg; Harrisville, Emuel Bachman; Lynn, Carl O Turnquist; Marriott, Thomas E Powell; Ogden Third, Carl E Peterson; Ogden Tenth, Plain City, H T Maw; Slaterville, James A Slater; Taylor, Wm H Jardine; Warren, Wm T Wayment; West Weber, G W Etherington; Wilson, Edward A Bingham.

Ogden Stake.

Office 314 Eccles Bldg.

President, Thos B Evans; Counselor, Chas C Richards; Clerk, L A Van Dyke.

High Priests Quorum—President David McKay; Counselor, Hyrum Belnap.

Sabbath Schools—Superintendent, L E Cowles; Counselor, J S Campbell.

Young Men's Mutual Improvement Association—President T F Farr; Counselors, W H Reeder and J G McKay.

Young Ladies' Mutual Improvement Association — President, Mary H Maycock; Counselors, Pearl Jones and Lettie Taylor; Secretary, Hulda Lunstead.

Religion Classes—President, G C Hobson; Counselor, John Farr; Secretary, Lucile Farr.

Primary Association — President, Flora Belnap; Counselors, Mary Petterson, Rosella Ferrin; Secretary, Lavinia Ririe.

Women's Relief Society—President, Sarah M Taylor; Counselors, Isabel Folger and Louisa L. Richards; Secretary, Nellie Be-craft.

Bishops of Wards—Eden, H J Fuller; Huntsville, John Halls; Liberty, A M Ferrin; Middleton, Francis Bingham; North Ogden, James Ward; Ogden Fourth, E A Olsen; Ogden Sixth, H W Gwilliam; Ogden Seventh, M L Jones; Ogden Eighth, Jas Taylor; Pleasant View, C A Hickenlooper.

Weber Stake.

Office 318 Eccles Bldg.

President, Lewis W Shurtliff; Counselors, Charles F Middleton, John Watson; Clerk, John W Shurtliff.

High Priests Quorum—President, Henry F McCune.

Sabbath Schools—Superintendent, Brigham H Goddard.

Young Men's Mutual Improvement Association—President, George A Seaman.

Young Ladies' Mutual Improvement Association—President, Martha B Cooley.

Religion Classes—President, Charles H Hussey.

Primary Association—President, Elda I Pingree.

Women's Relief Society—President, Emily M Shurtliff.

Bishops of Wards—Clinton, Orlando D Hadlock; Hooper, W W Child; Kaneshville, Geo Green; Ogden First, Datus H Ensign; Ogden Second, Robt McQuarrie; Ogden Fifth, Henry C Jacobs; Og-

den Ninth, Wilford O Ridges; Riverdale, Adam A Bingham; Roy, Thomas Hollands; South Weber, Geo W Kendell; Uintah, Alma Keyes.

CONGREGATIONAL.

First Congregational Church—2464 Adams av. Services Sunday, 11 a m and 7:30 p m; Sunday school, 10 a m; Y P S C E, 6:30 p m; Junior Endeavor, 4:30 p m. Rev F G Brainerd, Pastor, res 2348 Monroe av.

Second Congregational Church—Five Points. No regular pastor or services.

EPISCOPAL.

Church of The Good Shepherd—24th n e cor Grant av. Holy Communion, first Sunday in the month, 11 a m; early celebration every Sunday 7:30 a m; morning prayer 11 a m; evening prayer, May to Nov, 8 p m; Nov to May, 7:30 p m; Holy Days (falling on week days), holy communion, 10 a m. Rev Wm W Fleetwood, Rector, res 327 23d.

St Paul's—Plain City. Rev Wm W Fleetwood, Rector.

EVANGELICAL.

St Paul's Evangelical Church (German)—575 23d. Services alternate Sundays, 11 a m; Sunday School, 9 a m. Rev P P Tester, Pastor; res 2739 Madison av.

LUTHERAN.

Swedish Evangelical Lutheran Church, 575 23d. Services Sunday, 11 a m (Swedish) and 8 p m (English). Sunday School, 10 a m (English). Rev J E Barrington, Pastor; res 2305 Jefferson av.

METHODIST EPISCOPAL.

First M E Church—24th bet Washington and Adams avs. Services Sundays; Sunday School, 9:45 a m; preaching, 11 a m; class meeting, 12:00 m; Epworth League, 6:30 p m; preaching, 7:30 p m; prayer meeting, Wednesdays, 7:30 p m. Rev F V Fisher, Pastor; res 454 24th.

PRESBYTERIAN.

Central Park Presbyterian Church—Washington av s w cor 31st. Preaching Sundays, 11 a m and 8 p m; Endeavor, 6:30 p m; Sunday School, 12 noon; prayer meeting, Wednesdays, 7:30 p m. Rev S C C Hickman, Pastor; res 490 30th.

First Presbyterian Church—Adams av s e cor 24th. Preaching every Sabbath at 11 a m and 8 p m; Sabbath School, 12:15 p m; Society of Christian Endeavor, Sabbath evenings at 6:30; prayer meetings every Wednesday at 8 p m. Rev John E Carver, Pastor; r 2415 Jefferson av.

REORGANIZED CHURCH OF JESUS CHRIST OF LATTER-DAY SAINTS.

1501 Washington av. No regular pastor or services.

MISCELLANEOUS.

Japanese Mission—324 23d. Rev Tadachige Suzuki, Pastor.

Margaret Taylor Memorial Union Sunday School—519 W 24th. Sessions 3:30 p m Sundays. J A Smith, Supt.

Salvation Army—255 25th. Services daily, 8 p m; Sunday, 2:30 and 8 p m; Sunday School, 3 p m. Albert Chesham, Captain; res 150 26th. Industrial Dept and Hotel, 257 25th. Edward Clark, Mgr.

W C T U—Meets alternate Wednesdays at homes of members. Mrs G A Muller, Pres.

CLUBS, ASSOCIATIONS AND SOCIETIES.

Assembly Club—149 25th. L W Fair, Pres; W H B Smith, Sec and Treas.

Associated Press—360 24th. W E Brown, Robert Tevis, Operators.

Association of Ogden Ministers—Meets first Monday. Rev J E Carver, Pres; Rev H D Zimmerman, Sec.

Business Men's Assn—Eccles Bldg. I L Reynolds, Sec.

Catholic Knights of America (St Joseph's Branch, No 420)—Meets first and third Thursdays in each month, at home of Secretary. J E Clause, Pres; W J Dermody, Sec.

Elks' Club—2416 Washington av. C O De Wolf, Sec.

Epworth League (in connection with First Methodist Church)—Bertha Laird, Sec. Meets Sundays, 6:30 p m, in Church Parlors.

Fruit Growers' Assn of Weber County—Annual meeting 2d Tuesday in January. C A Hickenlooper, View, Pres; J E Wright, Ogden, Sec. Washington av n w cor 24th.

Grand Army of The Republic—See page 40.

Inter-Mountain Fair Assn—360 24th. D T Tracy, Sec.

Iowa Association—2411 Washington av. John E Bagley, Pres; Mrs Walter Richey, V-Pres; O A Kennedy, Sec; Mrs Mary Griffin, Treas.

Japanese Association of Ogden—324 23d. K Sanow, Sec.

Knights of King Arthur, Wasatch Castle—Meets Tuesdays in M E Church. Frank Owen, Pres; Chester Hamlin, Sec.

Jolly Bachelors Club—Meets Saturdays at 2436 Washington av, J B Wall, Pres; J E Eklund, Sec.

Ladies' Aid Society (in connection with First Congregational Church)—Meets at church every Thursday. Mrs L C Cutting, Pres; Mrs C F Conn, Sec.

Ladies' Aid Society (in connection with First M E Church)—Meets 2d Thursday at 2:30 p m. Mrs Laura Eagleston, Sec.

Ladies' Aid Society (in connection with First Presbyterian Church)—Meets third Thursdays at homes of members. Mrs A D Barker, Pres; Mrs R B Lewis, Sec.

Ladies' Mission Circle (in connection with First Baptist Church)—Meets 2nd and 4th Wednesdays of each month at homes of members. Mrs Clayton Coolidge, Pres; Mrs A R Craft, Sec.

Ladies' Missionary Board (in connection with First Presbyterian Church)—Meets 4th Tuesday at 2:30 p m in church parlors. Mrs J E Carver, Pres; Mrs T Bradley, Sec.

Master Painters' Assn—Meets Wednesdays at 2370 Washington av. I Sander, Pres; G A Muller, Sec.

Mountain View Cemetery Association—409 Eccles Bldg. J H Knauss, Sec.

Ogden Caledonian Club—Meets 1st and 3d Tuesdays in Union Labor Hall. Wm Purdie, Chief; John Wilson, Sec.

Ogden Dental Club—2465 Washington av. D N White, Sec.

Ogden Fruit Growers' Association—Wall av n w cor 21st. C A Hickenlooper, Pres; J E Wright, Sec; John Farr, Treas; J M White, Mgr.

Ogden Gun Club—2414 Washington av. Shooting*grounds at Madison av cor 35th. Target practice every Wednesday. G L Becker, Pres; A L Brewer, Vive-Pres; A P Bigelow, Sec and Treas.

Ogden Social Club—Reed Hotel. August Trorlicht, Sec.

Retail Merchants' Assn—369 24th. J H Bishop, Pres; J S Daniels, V-Pres; Marinus Van DeGraaf, Sec. and Mgr.

Sons of Herman—Meets in Union Labor Hall 1st and 3d Thursdays. Henry Lotz, Pres; Wm Wagner, Sec.

Tolstoi Circle—Meets alternate Tuesdays at homes of members. Mrs Nathan Kuhn, Pres; Mrs T W Clancy, Sec.

Union Cemetery Association—North Ogden. James Storey, Sec.

United Boys' Brigade of America, Co A, First Utah Regiment—Meets Saturdays at First Presbyterian Church. Kenneth Bradley, Captain.

United Spanish War Veterans, Dept of Utah—Headquarters Ogden. Annual Encampment in June. W B Hampton, Dept Commander Geo A Seaman, Dept Adjutant.

United Spanish War Veterans, Harry A Young Camp No 2—Meets 1st and 3d Thursdays. Carles Manzel, Commander; Lee A Hurst, S V Commander; Othel Baxter, J V Commnader; W B Hampton, Adjutant.

United Spanish War Veterans, Ladies' Auxiliary—Meets Labor Hall 2d and 4th Saturdays. Mrs A E Batchelor, Pres; Mrs Janie Knight, S V; Mrs H L Hampton, Sec.

Utah Car Service Association—U P Freight Depot. T F Collins, Chief Inspector.

Veteran Firemen's Assn—Meets first Tuesday at City Hall. W H Wright, Pres; J R Horspool, Sec.

Weber Club—Top floor Eccles Bldg. A R Heywood, Pres; W C Wright, Vice-Pres; C H Barton, Treas; I L Reynolds, Sec and Mgr.

Weber County Sportsmen's Association—No regular place of meeting. John M Browning, Pres; G L Becker, Vive-Pres; A P Bigelow, Sec; Christian Flygare, Treas.

Western Railway Weighing Assn & Inspection Buereau—S P Freight Depot. T F Collins, Chief Inspector.

Women's Missionary Society (in connection with First M E Church)—Meets first Thursday. Mrs T G Spencer, Sec.

Women's Missionary Society (in connection with First Presbyterian Church)—Meets last Tuesdays at homes of members. Mrs J E Carver, Pres; Mrs Edith Gibson, Sec.

Y P S C E (in connection with First Congregational Church)—Meets in church parlors Sundays at 6:30 p m. Chas Parker, Sec.

Y P S C E (in connection with First Presbyterian Church)—Senior Department, Sunday evenings, 6:30; Miss Beatrice Hamill, Sec and Treas. Meets in church parlor.

Young People's Union (in connection with First* Baptist Church)—Meets at church every Sabbath evening, 7 o'clock. Miss M E Tabor, Pres.

COLLEGES AND SCHOOLS.

Board of Education of Ogden City—City Hall. M S Browning, Pres; C E Coulter, Vice-Pres; John M Mills, Supt; Ivy Williams, Clerk; T D Ryan, Treas; Alice Bowen, Sec; Hyrum Pingree, Asael Farr, W H Williams, Members.

PUBLIC SCHOOLS AND PRINCIPALS.

Burch Creek—Adams av s w cor 40th. Mrs May Stewart, Principal.

Central—Grant av s w cor 25th. Mrs T R Maguire, Principal.

Dee—20th s w cor Farr's av. Henry Barker Jr, Principal.

Farr West—Farr West. A F Wade, Principal.

Five Points—Adams av n e cor 3d. H Josephine Seaman, Principal.

Grant—2259 Grant av. Joel J Harris, Principal.

Harrisville—Harrisville. W H Shurtliff, Principal.

Lewis—s s 28th bet Washington and Adams avs. J W Wintle, Principal.

Madison—2418-2444 Madison av. W L Underwood, Principal.

Marriott—Marriott. Olga Thomason, Principal.

Mound Fort—1200 Washington av. M June Peirce, Principal.

North Ogden—N Ogden. J Q Blaylock, Principal.

Ogden High—Monroe av s w cor 25th. J O Cross, Principal.

Pingree Av—30th cor Pingree av. Ina E Craven, Principal.

Plain City—Plain City. John Wheeler, Principal.

Quincy—Quincy av s e cor 26th. Willa M Spurgeon, Principal.

Riverdale—Riverdale. Etta Halverson, Principal.
 Slaterville—Slaterville. R A Saunders, Principal.
 Sub High—Adams av n e cor 25th. D H Adams, Principal.
 Taylor—W Weber. Eleanor Guymon, Principal.
 View—View. J E Helm, Principal.
 Washington—3279 Washington av. John A Junk, Principal.
 West Ogden—25th s w cor E av. Josephine Murphy, Principal.
 West Weber—West Weber. Ammon Green Jr, Principal.
 Wilson—Wilson's Lane. Burdett Smith, Principal.

MISCELLANEOUS SCHOOLS, Etc.

Congress Dancing Academy—2442 Grant av. W P Foster, Mgr.
 International Correspondence Schools—332 24th. R T Petty,
 Div Supt.
 Jones College of Music—2448 Washington av. Gatty Jones, Di-
 rector.
 New Century School of Shorthand and Employment Agency—
 402 First Nat Bank Bldg. J W Hawley, Mgr.
 Ogden Business College—Lewis Bock. H Lee Bradford, Mgr.
 Royal Dancing Academy—2408 Washington av. F G Berry, Mgr.
 Sacred Heart Academy—25th n e cor Quincy av. Conducted by
 The Sisters of The Holy Cross.
 St Joseph's Day School—353 26th. Conducted by The Sisters
 of The Holy Cross.
 Smithsonian Business College—College Court. James A Smith,
 Propr.
 Utah Industrial School—See page 29.
 Utah School for The Deaf and Blind—See page 29.
 Weber Academy—2445 Jefferson av. Wm W Henderson, Prin.
 Conducted by the Latter-day Saints and under the supervision of
 a board of education appointed by the Mormon Church.

GRAND ARMY OF THE REPUBLIC.

Dix-Logan Post No 3—Meets Union Labor Hall, 2d and 4th
 Wednesdays. Commander, W M Pierce; Senior Vice, J P Rankin;
 Junior Vice, H Elson; Chaplain, E G Neighbor; Quartermaster,
 Charles Rollow; Officer of the Day, B F Bair; Officer of the Guard,
 Wm Cake.

Dix-Logan Corps No 2, W R C—K of P Hall. Regular meet-
 ings first and third Friday afternoons. Mrs Addie L Williams, Pres;
 Mrs J A Allen, Sec.

Lincoln Circle No 2, Ladies of the G A R—Meets K of P Hall,
 2d and 4th Thursdays. Miss Sarah Chapman, Pres; Mrs Sarah
 Crossman, Chaplain; Mrs C W Hadley, Guard; Mrs Matilda Lyman,
 Sec.

HOSPITALS, ASYLUMS, Etc.

Dee Memorial Hospital—Harrison av cor 24th.
 Florence Crittenton Home—2544 Butler's lane. Mrs Wm Craig,
 Pres; Ella B Chandler, Matron.
 Ogden Canyon Sanitarium—east end of Canyon Road. J H
 Kurtz, Propr.

Ogden General Hospital—s s 28th bet Madison and Monroe
 avs.

Ogden Institute of Mechano Therapy—208 First Nat Bank
 Bldg.

Utah Hot Springs—9 miles north of Ogden on O S L, and O
 R T Co. A P Hibbs, Propr.

LIBRARIES.

Carnegie Free Library—Washington av bet 25th and 26th. Grace
 W Harris, Librarian; 7,500 volumes. Open from 12 noon to 9 p m.
 except holidays. Sundays from 2:30 to 6:30 p m.

Christian Science Reading Rooms—511 First Nat Bank Bldg.
 Mrs Edna F Nichols, Librarian.

Directory Library—With Carnegie Free Library. R L Polk &
 Co, Proprietors. Grace W Harris, Librarian. Directories of all the
 principal cities of The United States and Canada, State Gazetteers,
 etc, on file for free reference.

MUSICAL ORGANIZATIONS.

Ford's Orchestra—L W Ford, Director, 117 Poplar av.
 Nichols' Juvenile Concert Band—Weber Academy. E W Nichols,
 Director.

Ogden City Military Band—H F Attwooll, Mgr. City Hall.
 Orpheum Theater Orchestra—Orpheum Theater. E D Short,
 Leader.

Salter's Orchestra—J W Salter, Leader, 2408 Washington av.
 State Industrial School Band—E W Nichols, Leader.
 Weber Academy Band and Orchestra—E W Nichols, Leader,
 2445 Jefferson av.

NEWSPAPERS.

See Classified Section.

PARKS AND PUBLIC GROUNDS

City Hall Square—bet 25th and 26th, Washington and Grant avs.
 Glenwood Park—Canyon Road bet Madison and Monroe avs.
 Inter-Mountain Fair Grounds—17th near Wall av. F W Horton,
 Supt.

Junction City Driving Park—bet 26th and 28th sts, west of city
 limits.

Lester Park—bet Jefferson and Madison avs and 24th and 25th.
 Liberty Park—bet 21st and 22d and Madison and Monroe avs.
 Ogden Base Ball Park—Canyon Road bet Madison and Monroe
 avs.

Sylvan Park—w s Washington av 1 n of bridge.

Wasatch Driving Park—n s of 17th bet Lincoln and Wall avs.

Tabernacle Square—bet 21st and 22d and Washington and Grant avs.

PUBLIC BUILDINGS, BLOCKS, HALLS, Etc.

Allen Block—2508-2510 Lincoln av.
 Armory Hall—215 24th.
 Auditorium The—2444 Grant av.
 Bennett Block—Grant av n w cor 26th.
 Boyle Block—See Wedell-Kiesel Block.
 Cassin Block—2343-2345 Washington av.
 City Hall—Washington av s w cor 25th.
 City Jail—e s Hudson av bet 25th and 26th.
 Corey Block—2552-2566 Washington av.
 Corey Block—2458-2466 Washington av.
 Cortez Bldg—2474 Washington av.
 County Court House—n s 24th bet Washington and Adams avs.
 County Jail—County Court House.
 Cross W Bldg—2244-2250 Washington av.
 Dooly Bldg—2414-2418 Washington av.
 Eagles' Hall—427 25th.
 Eccles Bldg—Washington av s w cor 24th.
 Eighth Ward Meeting House—n w cor Adams av and 7th.
 Emmett Block—330 24th.
 Eureka Block—133 25th.
 Farr West Ward Meeting House—Farr West.
 Federal Bldg—Grant av n w cor 24th.
 Fifth Ward Educational Institute—2570 Madison av.
 Fifth Ward Meeting House—2580 Madison av.
 First National Bank Bldg—Washington av n e cor 24th.
 First Ward Meeting House—340 31st.
 Five Points Meeting House—31 Harrisville rd.
 Forest Service Bldg—201-205 24th.
 Fourth Ward Meeting House—2129 Madison av.
 Harrisville Ward Meeting House—Harrisville.
 I O O F Hall—2416 Washington av.
 Kiesel Block—2436-2442 Grant av.
 Kiesel Hall—2442 Grant av.
 K of P Hall—409 24th.
 Lashus Block—2525 Lincoln av.
 Lewis Block—2449 Washington av.
 Lynne Ward Meeting House—31 Harrisville rd.
 Marriott Ward Meeting House—Marriott.
 Masonic Temple—2550 Washington av.
 Montana Block—156 25th.
 Morton Terrace—Adams av s e cor 26th.
 Mound Fort Amusement Hall—590 E 12th.
 Murphy Block—101-109 25th.
 Ninth Ward Meeting House—3104 Porter av.
 North Ogden Amusement Hall—North Ogden.
 North Ogden Ward Meeting House—North Ogden.
 Odd Fellow's Hall—2416 Washington av.
 O'Neill Block—423-427 25th.
 Orpheum Block—2514-2524 Washington av.

Parry Block—Washington av n w cor 23d.
 Patterson Block—2436 Washington av.
 Peery Annex—423 24th.
 Peery Block—427 24th.
 Peery Bldg—2437-2445 Washington av.
 Plain City Amusement Hall—Plain City.
 Plain City Ward Meeting House—Plain City.
 Post Office—24th n w cor Grant av.
 Raine Terrace—2610-2620 Monroe av.
 Reed Hotel Block—Washington av s e cor 25th.
 Riverdale Amusement Hall—Riverdale.
 Riverdale Meeting House—Riverdale.
 Salvation Army Hall—255 25th.
 Second Ward Meeting House—271 26th.
 Seventh Ward Meeting House—590 12th.
 Sidney Stevens Bldg—2408 Washington av.
 Sixth Ward Meeting House—680 23d.
 Slaterville Ward Meeting House—Slaterville.
 Southwell Block—200 Washington av.
 Standard Bldg—360 24th.
 Stayner Block—See Lewis Block.
 Stephens Block—28th n w cor Grant av.
 Streeper Block—242-246 Washington av.
 Tabernacle The (L D S)—Washington av n w cor 22d.
 Tanner Block—Lincoln av s w cor 24th.
 Taylor Ward Meeting House—W Weber.
 Third Ward Educational Institute—2164 Grant av.
 Third Ward Meeting House—22d n e cor Grant av.
 Union Block—362 24th.
 Union Depot—Wall av foot of 25th.
 Union Labor Hall—363 24th.
 Utah Nat Bank Bldg—2400 Washington av.
 View Ward Meeting House—View.
 Weber County Court House—n s 24th bet Washington and Adams avs.
 Weber Stake Relief Society Hall—2150 Grant av.
 Wedell-Kiesel Block—2468 Washington av.
 West Weber Amusement Hall—West Weber.
 West Weber Meeting House—West Weber.
 White B Block—334 24th.
 Wilson Ward Meeting House—w s Wilson's Lane 1¼ miles west of D & R G Tracks.
 Woodmansee Block—368 24th.

RAILROADS.

See Classified Section.

SECRET SOCIETIES.

ANCIENT FREE AND ACCEPTED MASONS.

Masonic Temple, 2550 Washington Avenue.

Weber Lodge No 6, F & A M—Charter dated Nov. 12, 1874.
 Regular communications first and third Thursdays in each month.

Officers: B G Blackman, M W; A E Wetherby, S W; H J Craven, J W; A V McIntosh, Treas; F E Nichols, Sec; Rev W W Fleetwood, Chaplain; George A Graves, S D; J N Spargo, J D; A L Reynolds, S S; J E Carver, J S; Geo H Bartlett, Tiler.

Ogden Chapter No 2, R A M—Charter dated August 15th, 1883. Regular convocations first Tuesday in each month. Officers: A E Wetherby, E H P; H J Craven, K; Joseph Ruffa, S; A V McIntosh, Treas; F E Nichols, Sec; Benj Marriott, C of H; Valentine Gideon, P S; C F Dinsmore, R A C; Wm Craig, M 3d V; J R Cooper, M 2d V; I N Pierce, M 1st V; Geo H Bartlett, Sentinel.

El Monte Commandery No 2, K T—Charter dated Sept. 23, 1887. Stated conclaves second Wednesday in each month. Officers: Jno S Lewis, E C; Jno S Gordon, Gen'l's'mo; H C Baker, Capt Genl; H L Herrington, Prelate; A R Haywood, Treasurer; F E Nichols, Recorder; Frank Parker, S W; H J Craven, J W; J S Mattos, Std Br; C F Dinsmore, Swd Br; G A Graves, Warder.

Queen Esther Chapter No 4 (Eastern Star)—Charter dated Jan. 22, 1900. Regular meetings first and third Fridays of each month. Officers: Mrs Kate Smithers, W M; H L Griffin, W P; Mrs Mamie Stevens, A M; Mrs L Halsted, Sec; Mrs Fannie Whittemore, Treas; Joseph Mattos, Sentinel.

B P O E.

Ogden Lodge No 719—2416 Washington av. Meetings every Tuesday evening. C A Boyd, E R; C O De Wolf, Sec.

BROTHERHOOD OF AMERICAN YEOMEN.

Ogden Homestead No 1505. Meets the 1st and 3d Thursdays at Union Labor Hall. W H Toller, Foreman; O E Williams, Correspondent.

FRATERNAL BROTHERHOOD.

Ogden Loge No 371, T F B—No regular meetings. N C Fitzpatrick, Pres; T A Johnson, Sec.

FRATERNAL ORDER EAGLES.

Aerie No 118. Meets every Wednesday evening at Eagle Hall. Leon Browning, W Pres; E R Geiger, Sec; Dr N D Estes, Aerie Physician.

FRATERNAL UNION OF AMERICA.

Sego Lodge No 138. P A Cook, Fraternal Master; R A Moyes, Treas; Mrs Clara E Cook, Sec.

I O O F.

Grand Lodge of Utah for 1910-11—G M, John Morley, Eureka; Deputy G M, P P Christensen, Salt Lake; G W, W H Brereton, Provo; G Sec, P A Simpkin, Salt Lake; G Treas, R Kaiser, Brigham.

Grand Encampment of Utah for 1910-11—G P, B H Bower, Provo; G H P, P P Christensen, Salt Lake; G S W, J C Smith, Salt Lake; G J W, J G Johnson, Salt Lake; G S, W J Moore, Salt Lake City; G T, I J Stayer, Salt Lake City.

Ogden Lodge No 5—Instituted by Grand Lodge of Utah, Oct 14, 1874; charter restored November 14, 1890. Regular meetings Tuesday of each week, I O O F Hall. N G, Sidney Baker; S H Frey, V G; Henry Kissel, Sec.

Queen City Rebekah Lodge No 4—Instituted Nov 19, 1890. Meets 2d and 4th Fridays in each month, I O O F Hall. Mrs Kate Bailey, N G; Mrs Nellie Chiveral, V G; Mrs Emma Meid, Sec; Mrs Barbara Royle, Treas.

IMPROVED ORDER RED MEN.

Hiawatha Tribe No 3—Meets 1st and 3d Mondays at Eagle Hall. James Macbeth, Sachem; E R Geiger, K of R; A B Wright, C of W.

KNIGHTS OF COLUMBUS.

Ogden Branch No 777—Meets every Friday at K of P Hall J A Junk, G K; W S O'Brien, Fin Sec; John McLaughlin, Rec. Sec.

KNIGHTS OF THE MACCABEES.

Silver Tent No 1—Meets 1st and 3d Mondays at 8 p m, 2416 Washington av. Commander, O A Kennedy; R K, Paul Lee.

LADIES OF THE MACCABEES.

Silver Hive No 1—Meets 2d and 4th Tuesdays at 2:30 p m at I O O F Hall. Mrs Addie Angel, L C; L Jennie Prout, R K.

KNIGHTS OF PYTHIAS.

Ogden Lodge No 2—Meets in K of P Hall every Monday evening at 8 o'clock. A E Pratt, C C; A J Thon, V C; L E Somerville, Prelate; G B Hart, M at A; L N Meid, M W; W L Underwood, K of R and S; W G Kind, M F.

Pythian Sisters, Calanthe Temple No 1—Meets Saturday afternoons at 2:30 at K of P Hall. Mrs Iola Blackman, M E C; Mrs Lottie McGaw, M of R and C; Mrs L M Hodge, Treas.

Uniform Rank—Meets Mondays at K of P Hall. H C Wardleigh, Col; A M Hodge, Captain.

Lincoln Co No 2—A M Hodge, Capt; Amos Hudson, Rec.

LOYAL ORDER OF MOOSE.

Ogden Lodge No 311—Meets every Friday 8 p m in Eagles' Hall. R. A. Irvine, Sec.

MODERN WOODMEN OF AMERICA.

Utah Camp No 9990—Meets every Tuesday at 8 p m at Eagle Hall. P A Faris, V C; J H Shafer, Clerk.

NATIONAL UNION.

Wasatch Council No 520—340 25th. Regular meeting third Monday of each month. A A Wenger, Pres; Edward Auth, Fin Sec; Joseph Baumeister, Treas.

ORDER OF OWLS.

Ogden Nest No 1218—Meets Thursdays in Eagle Hall. Thomas Leslie, Pres; Jos Oliver, Sec.

ROYAL ARCANUM.

Rocky Mountain Council No 637—Odd Fellows Hall. Instituted Jan 14, 1882. Meets 2d and 4th Thursdays. P A Herdti, Regent; G B Roberts, Sec; Wallace Foulger, Treas; J W Wotherspoon, Collector.

ROYAL HIGHLANDERS.

Ogden Castle No 525—Meets 1st and 3d Mondays in Union Labor Hall. D D Smith, I P; Alice Collins, Sec-Treas.

ROYAL NEIGHBORS OF AMERICA.

Excelsior Camp No 3240—Meets 2d and 4th Mondays in Eagle Hall. Mrs India Sawyer, Oracle; Miss Lillian Newton, Recorder.

UNITED COMMERCIAL TRAVELERS.

Ogden Council No 248—Meets 4th Saturday in Eagle Hall. J W Meyer, S C; N A Gay, Sec.

WOODMEN OF THE WORLD.

Weber Camp No 74—Meets every Thursday evening in K of P Hall. Harry Silverthorn, P C; Wm Drabble, C C; Samuel Jost jr, Matthew Galt and Wm Piggott, Managers; Edward Auth, Clerk; George Huss, Banker.

WOMEN OF WOODCRAFT.

Sego Lily Circle No 174—Meets 2d and 4th Monday evenings in Odd Fellows Hall. Mrs Kate Heyman, Clerk; Mrs Jane Macbeth, Banker.

Ogden Circle No 581—Meets every Wednesday evening at K of P Hall. Mrs Alma Luddington, G N; Mrs Marie Crites, Clerk; Mrs Mamie Planz, Banker.

STREET RAILWAYS.

See Classified Section.

THEATRES.

See Classified Section.

TRADES AND LABOR ORGANIZATIONS.

Central Trades and Labor Assembly—Meets 2d and 4th Monday in Union Labor Hall. Joseph Oliver, Pres; J A Reeder, Sec.

Amalgamated Assn of Street and Electric Railway Employes of America No 418—Meets 2d and 4th Mondays in Union Labor Hall. Wm H Garr, Sec.

Amalgamated Sheet Metal Workers International Alliance No 341—Meets 2d and 4th Tuesdays in Union Labor Hall. R M Wardleigh, Sec.

Bartenders Union No 643—Meets 2d Sunday in Union Labor Hall. W H Wright, Sec.

Brick and Stone Masons' International Union of America No 3—Meets in Union Labor Hall Fridays. W B Jones, Sec.

Brotherhood of Boilermakers and Iron Ship Builders of America No 198—Meets 1st and 3d Tuesdays in Union Labor Hall. F S Dunn, Sec.

Brotherhood of Locomotive Engineers. American Desert Division, No 55—Meets in K of P Hall Mondays. E O Halstead, C E; G H Wardleigh, F A E.

Brotherhood of Railway Car Men of America, Wasatch Lodge No 370—Meets in Union Labor Hall 2d and 4th Fridays. Sherman Hudson, Sec.

Brotherhood of Railway Trainmen, Ogden Lodge No 68—Meets Thursdays in I O O F Hall. R A Irvine, Sec.

Carpenters and Joiners of America No 450—Meets Wednesdays in Union Labor Hall. H L Peerman, Sec.

Cigarmakers' International Union of America, No 367—Meets first Mondays in Union Labor Hall, A C Fielitz, Sec.

Grand International Auxiliary Brotherhood of Locomotive Engineers, Clara Barton Division No 237—Meets in K of P Hall 1st 3d Tuesdays in Union Labor Hall. Leonard Stitzer, Sec.

International Association of Machinists No 127—Meets 1st and 3d Tuesdays in Union Labor Hall. Leonard Stitzer, Sec.

International Barbers of America, Local No 53—Meets 3d Mondays in Union Labor Hall. W M Piggott, Sec.

International Brotherhood of Blacksmiths and Helpers, Junction City Union No 299—Meets 1st and 3d Wednesdays in Union Labor Hall, Edwin Peake, Sec.

International Brotherhood of Electrical Workers No 316—Meets Thursdays in Union Labor Hall. Oliver Earle, Sec.

International Union of Journeymen Horseshoers, No 256—Meets 2d and 4th Tuesdays at 2204 Washington av. Leonard Watts, Sec.

Ladies Auxiliary Brotherhood of Railway Trainmen, Utah Lodge No 173—Meets in K of P Hall 2d and 4th Tuesdays. Mrs Hattie Miller, Sec.

Ladies Auxiliary Order of Railway Conductors, Star of Utah Division No 83—Meets 1st and 3d Thursdays in K of P Hall. Mrs J M Tracy, Sec.

Ladies Society Brotherhood of Locomotive Fireman and Enginemen, Pearl of the Rockies No 173—Meets in Union Labor Hall 2d and 4th Thursdays. Mrs Maude Healey, Sec.

Musicians' Protective Union No 356 A F of M—Quarterly at City Hall. E W Ford, Sec.

Order of Railway Conductors, Wasatch Division No 124—Meets in K of P Hall 2d and 4th Fridays. George Allen, C C; D L Boyle, Sec.

Painters, Paperers and Decorators of America No 408—Meets in Union Labor Hall Thursdays. E F Emley, Sec.

Retail Clerks International Protective Assn No 791—Meets 2d and 4th Tuesdays in Union Labor Hall. H S Seager, Sec.

Tailors' Union No 111—Meets in Union Labor Hall 1st Monday. W A Koldewyn, Sec.

Typographical Union No 236—Meets the 1st Sunday in Union Labor Hall. J T Gould, Sec.

United Brewery Workers of the United States, No 325—Meets 2d and 4th Wednesdays in Union Labor Hall. S M Moore, Sec.

United Garment Workers of America, Local No 107—Meets 1st Mondays at homes of members. Edith Richardson, Sec.

WARDS AND BOUNDARIES.

First Ward—All that territory west of Washington av and south of 25th.

Second Ward—All that territory west of Washington av and north of 25th to Ogden River.

Third Ward—All territory north of Ogden River.

Fourth Ward—All territory east of Washington av north of 25th to Ogden River.

Fifth Ward—All territory east of Washington av and south of 25th.

R. L. POLK & CO'S Ogden City Directory

VOL. 1911 XIV.

ABBREVIATIONS.

addn addition	exp express	prin principal
agt agent	E or e east	prsmn pressman
appr apprentice	e s east side	pub publisher
archit architect	frt freight	P O Postoffice
asst assistant	gen general	r residence
av avenue	hlpr helper	rd road
b boards	ins insurance	real est real estate
bartndr bartender	insp inspector	repr repairer
bet between	lab laborer	Rev Reverend
bkpr bookkeeper	laund laundress	rms rooms
bdg building	lithog lithographer	sec secretary
blk block	mach machinist	smstrs seamstress
blksmith blacksmith	mech mechanic	spec special
brklyr bricklayer	mer merchant	stenog stenographer
carp carpenter	messr messenger	supt superintendent
cashr cashier	mkr maker	S or s south
clk clerk	mnfg manufacturing	s e southeast
clnr cleaner	mnfr manufacturer	s s south side
collr collector	mng manager	s w southwest
com commission	nr near	tchr teacher
commr commissioner	N or n north	ter terrace
comp compositor	n e northeast	tndr tender
cond conductor	n s north side	trans transfer
confectr confectioner	n w northwest	trav agt traveling agent
contr contractor	opp opposite	treas treasurer
cor corner	opr operator	uphlstr upholsterer
ct court	photog photographer	vet veterinary
dep deputy	phys physician	whol wholesale
dept department	pk park	wid widow
dist district	pkr packer	wks works
elev elevator	pl place	W or w west
emp employee	plstr plasterer	w s west side
eng engineer	pres president	yd yard

C W & M Co	Consolidated Wagon & Machine Co
D & R G	Denver & Rio Grande Railroad
L D S	Latter Day Saints
O R T Co	Ogden Rapid Transit Co
O S L	Oregon Short Line Railroad
O & N R R	Ogden & Northwestern Railroad Co
Pac Exp Co	Pacific Express Co
R F D	Rural Free Delivery
R M Bell Tel Co	Rocky Mountain Bell Telephone Co
R M S	Railway Mail Service
S P Co	Southern Pacific Co
U P R R	Union Pacific Railroad
U L & R Co	Utah Light & Railway Co

Bell Tel. **The Roycroft Store** 358
347 25th St.
 MEN'S \$12, \$15, \$18 AND \$20 SUITS
MEN'S FURNISHINGS, HATS AND REGAL SHOES

50

R. L. POLK & CO'S

ALPHABETICAL LIST OF NAMES

(Copyright Secured 1911.)

A

Aadneson Caroline (wid Christopher), r 344 Washington av.
 Aadneson Christopher (Harrop & Aadneson), b 344 Washington av.
 Aanerud Fred, shoer Peter Ernstrom, b 2239 Monroe av.
 Aavik Sylvia, domestic, 709 22d.
 Abbott Abiel, lab, r 212 Harris.
 Abbott George L, student, b 2838 Washington av.
 Abbott James T, student, b 2838 Washington av.
ABBOTT JAMES W, V-Pres Geo A Lowe Co, and Pingree Nat Bank, r 2838 Washington av, Bell Tel 1302-Y.
 Abbott Jedediah D, adjuster, r 420 30th.
 Abbott Mary W, b 2838 Washington av.
 Abel Mrs Annie B, moved to Elko, Nev.
 Abel Frank G, cigarmkr Columbia Club C Co, rms 2862 Grant av.
ABELS GERARD J S, Bonded Abstracter of Titles and Notary Public, 420 24th, Bell Tel 460, Ind 267, r 2050 Ballantyne av, Bell Tel 1126.
 Abels Nora, nurse, b 344 23d.
 Abrahamson Charles, repr S P Co, b 2315 Lincoln av.
 Abrams Wm, moved to Salt Lake City.
 Ackaret Henry M, moved to Pocatello, Ida.
 Ackerman, see Ockerman and Uckerman.
 Adair John G, eng S P Co, rms 2343 Adams av.
 Adam Charles W, painter, r 2717 Quincy av.
 Adam Fred H, lab, b 2717 Quincy av.
 Adams Amelia F (wid James V), r 3256 Ogden av.
 Adams Carl F, carrier P O, r 3584 Utah av.
 Adams Carrie, stenog, b rear 651 26th.
 Adams Charles J, fruit grower, r Riverdale.
 Adams Daniel H, prin Sub-High School, r 2360 Quincy av.
 Adams Ernest D, clk S P Co, b 2355 Quincy av.
 Adams George W, opr W U Tel Co, r 279 31st.

Denver & Rio Grande Railroad
 SCENIC LINE OF THE WORLD

VOLKER-SCOWCROFT LUMBER COMPANY WHOLESALE AND RETAIL DEALERS
 237-245 TWENTY-FOURTH STREET

HEATON-KIRKENDALL 2552 WASHINGTON AVE.
UNDERTAKING CO. BOTH PHONES 150

OGDEN CITY DIRECTORY, 1911.

51

Adams Grace, r 4 Electric av.
 Adams Herbert G, sec Banner Canning Co, b 2430 Lincoln.
 Adams Inez V, clk County Treasurer, b 2430 Lincoln av.
 Adams James H, foreman Wheelwright Constr Co, r rear 2453 Quincy av.
 Adams James R, lab, b rear 2435 Quincy av.
 Adams John, porter Edward McGuire, rms Bee Hive House.
ADAMS JOHN A, V-Pres J S Lewis & Co, r 2449 Washington av.
 Adams Joseph, b 2355 Quincy av.
 Adams Louisa M (wid Louis B), r 2430 Lincoln av.
 Adams Mildred E, student High School, b 2651 Lincoln av.
 Adams Minnie, stenog C W & M Co, b rear 651 26th.
 Adams Montgomery, clk, rms 304 25th.
 Adams Oliver R, emp S P Co, r 2777 Pacific av.
 Adams Robert E, appr Ogden Elec S Co, b 2651 Lincoln av.
 Adams Robert J, emp Washington Market, rms 2252½ Washington av.
 Adams Ross K, bartndr L V Best, r 2651 Lincoln av.
 Adams Susan R (wid Dorastus C), b 885 26th.
 Adams Wm H, lino opr, r rear 651 26th.
 Adams Wm J, fireman S P Co, r 2747 Park av.
 Adamson Reginald T, collr W H Wright & Sons Co, b 847 28th.
 Adamson Thomas L, plstr, r 847 28th.
 Addis Ruth A (wid Charles L), b 2320 Madison av.
 Adelmann Anthony C, mach S P Co, rms 371 22d.
 Adolfson Gustaf T, supplyman S P Co, rms Allen House.
 Affleck John, b 426 27th.
 Agee Alfred W (Agee & McCracken), r 1549 24th.
 Agee Arthur L, musician Congress Dancing Academy, r 2769 Grant av.
AGEE ROBERT G, Surety Bonds, Real Estate and Insurance, 414 First Nat Bank Bldg, Bell Tel 514, Ind 80, r 1217 25th.
 Agee & McCracken (A W Agee, J B McCracken), lawyers, 415-416 First Nat Bank Bldg.
 Agren, see also Ogren.
 Agren Bertha (wid Peter), b Harrisville.
 Agren Johanna (wid Peter), b Harrisville.
 Agren Stephen A, farmer, r Harrisville.

Lambert Paper Co.

380 23rd St. THE PAPER HOUSE Both Tels. 151

We carry the Largest
 Line of Stationery in
 The West. See Our
 Sample Room

THE ECCLLES LUMBER CO WHOLESALE AND RETAIL
 156 TO 164 24TH ST.
LUMBER, DOORS, SASH AND ALL KINDS OF BUILDING MATERIAL AND MILL WORK

CONTRACTORS
ROPE
TENTS

OGDEN'S LEADING FURNITURE STORE
Ogden Furniture & Carpet Co. 2422 to 2434 Washington Ave.

52

R. L. POLK & CO'S

Ah Tom, rest, 146 25th.
Ahern David C, miner, b 3277 Lincoln av.
Ahern John, lab, r 738 26th.
Ahern John F, bartndr Nora Murphy, r 3277 Lincoln av.
Ahern Timothy, hlpr S P Co, b 738 26th.
Ahlf George, farmer, r 600 12th.
Ahlgren, see also Algreen.
Ahlgren Esther, waiter H B Rogers, b 2468 Grant av.
Ahlgren Henry, emp Shupe-Williams C Co, r 2468 Grant av.
Ahlich Frank, fireman, rms 153 24th.
AIKEN FRANK B, Mgr Union Depot Hotel, Union Depot,
Bell Tel 59.
Aikens, see also Ekins.
Aikens James W, lab Mitchell Bros, r 1931 Steele av.
Aird Bruce P, bkpr Utah Constr Co, rms Broom Hotel.
Akahone Samuel, painter S P Co, b 244 W 22d.
Aland Albert H, student, b 1315 Washington av.
Aland Albert J, r 1315 Washington av.
Aland Emily E, b 1315 Washington av.
Albert Harry (Rosenthal & Albert), r 2860 Grant av.
Albert Minnie, student, b 2860 Grant av.
Alberts Albert, trucker S P Co, b 3140 Euclid av.
Alberts Altje, maid Broom Hotel, b 3140 Euclid av.
Alberts Sietse, hlpr 1 Peery Apts, r 3140 Euclid av.
Alden Emma B, b 2570 Lincoln av.
Alden Morton S, gen foreman Ogden Union Ry & D Co, r
2570 Lincoln av.
Aldous Alice, domestic, 614 23d.
Aldous Charles, farmer, r Wilson Wd.
Aldous James N, lab Amal Sugar Co, b Charles Aldous.
Alexander Alexander, trucker S P Co, b 125 26th.
Alexander Joseph, eng S P Co, b 2540 Lincoln av.
Alexander Mae (wid Thomas), r 151 30th.
Alexander Wm A, fireman S P Co, b 2258 Lincoln av.
Alford, see also Alvord.
Alford James A (Martin & Alford), r rear 2128 Jefferson av.
Alford John, grinder, b 1940 Odell av.
Alford Samuel D, expman, r 1940 Odell av.
Algreen, see Ahlgren.
Alkema Aaltje (wid John), b 2832. Monroe av.
Alkema Claude, baker, r 1887 Park av, Riverside Park.

**Ogden
Tent Co**
Modern
Tent
Builders
421-427
23d St.

Bell Tel. 233

J.C. GALE Grading, Excavating and CONCRETE
Drayage and all kinds of Team Work. 715 28th St., Bell Tel. 1415-X

"HOME OF THE OUTFIT"
BOYLE FURNITURE COMPANY
FURNITURE, CARPETS, DRAPERIES, WALL PAPER, RANGES

OGDEN CITY DIRECTORY, 1911.

53

Allan, see also Allen.
Allan Carl, electr, b 1605 Washington av.
Allan Fred R, clk S P Co, b 1605 Washington av.
Allan John H, warehouseman S P Co, r 1242 25th.
Allan Marshall H, brkman, r 1605 Washington av.
Allan Mildred R, bkpr Merc Instal Co, b 1605 Washington.
Allen, see also Allan and Hallen.
Allen Albern, transfer, 412 25th, r 536 27th.
Allen Albern M, clk S P Co, r 2606 Adams av.
Allen Alfred J, bkpr, r 2749 Grant av.
Allen Alma, farmer and constable, r Riverdale.
Allen Andrew, moved to Huntsville, U.
Allen Annie (wid John), rms rear 2338 Lincoln av.
Allen Block, 2508-2510 Lincoln av.
Allen Charles, lab, b 413 W 21st.
Allen Charles M, clk, b 249 Washington av.
Allen Chester D, student, b 536 27th.
Allen Edward N, bartndr, b 536 27th.
Allen Effie, student, b 324 28th.
ALLEN ETHAN J (F & A Bar & Cigar Store), r 2508 Lin-
coln av.
Allen Frank, asst mgr Livingston Cafeteria, rms 368 24th.
Allen George, clk, rms 424 25th.
Allen George E, tmstr Utah Constr Co, r 119 W 29th.
Allen George H, cond U P R R, r 3369 Washington av.
Allen George W, miner, rms Loyal Hotel.
Allen Gilbert, emp Livingston Cafeteria, rms 368 24th.
Allen Howard, bell boy Reed Hotel.
Allen House, T R Allen propr, furn rooms, 2510 Lincoln av.
Allen James, eng S P Co, b 2510 Lincoln av.
Allen James D, blksmith, r s s 12th 2 w of S P tracks.
Allen James X, phys, 365 23d, r same.
Allen John, eng U P R R, b 2667 Wall av.
Allen John, foreman, r 1236 25th.
Allen John A, bottler Western Bottling Co, b 783 22d.
Allen John W, farmer, r s s 12th 4 w of S P tracks.
Allen Joseph S, r s s 12th 3 w of S P tracks.
Allen Leon L, baggageman Ogden Union Ry & D Co, r 727
22d.
Allen Mrs Lillian, dressmkr, 368 24th, rms same.
Allen Mabel, clk John McCready, b 451 31st.

Closely Connected
with Tanners and
Pullers both East
and West.

Bell Phone 781
Ind. Phone 355

O. M. RUNYAN

DEALER IN

Hides, Pelts, Tallow, Beeswax & Furs

Always in the Market
at top market prices.
Reference: Com'l Nat.
Bank, Ogden, Utah

Office and Warehouse
2263-2269 Wall Ave.

P. A. ISAKSON
CONTRACTOR AND BUILDER
Buildings Furnished Complete. Estimates Furnished
REAR 247-251 TWENTY-SECOND STREET

Envelopes and Circulars Addressed **R. L. POLK & CO.**
Mailing Lists Furnished 613-616 Dooly Bldg., Salt Lake City

N. O. OGDEN CO. Ladies' and
CLOTHIERS TO MEN WHO CARE Gentlemen's
236 25th St. SHOES

54

R. L. POLK & CO'S

Allen Martha A (wid James), b 2805 Grant av.
Allen Mary E, b Riverdale.
Allen Maude S, student, b 718 23d.
Allen Melvin L, station opr S L & O Ry, b 260 32d.
Allen Thomas E, foreman Blackman & Griffin Co, r 536 27th.
Allen Thomas R, propr Allen House, 2510 Lincoln av.
Allen Vernon R, slsmn John Scowcroft & Sons Co, r 2805 Grant av.
Allen Vida V, student, b 365 23d.
Allen Wm, farmer, r Riverdale.
Allen Wm A, student, b Riverdale.
Allison, see also Ellison.
ALLISON CARL, City Recorder, City Hall, Both Tels 12, r 360 32d, Bell Tel 1174.
Allison Curtis L, b 911 24th.
Allison Edward M, foreman, r 911 24th.
Allison Elizabeth C (wid Wm), b 2354 Madison av.
Allison Genevieve, student, b 2667 Washington av.
Allison James H, carp Muhs & Hardy, rms Windsor Hotel.
Allison John, fireman S P Co, b 2264 Lincoln av.
Allison Lee, mach S P Co, b 2169 Lincoln av.
Allison Mae E, clk Hunter & Kennedy, b 2663 Eccles av.
Allison Paul, city recorder, r 360 32d.
Allison Raymond, student, b 2667 Washington av.
Allison Robert W, tmstr Jogonalong Trans Co, r 263 29th.
Allison Wm (Chapin & Allison), mgr Ogden Theatre, 420 25th, r 2667 Washington av.
Allred Alfred, student, b 2045 Adams av.
Allred Alfred J, b Slaterville.
Allred Clarence E, farmer, r Slaterville.
Allred Guy, b 1951 Grant av.
Allred James L, dairyman, r Slaterville.
Allred Jeannette (wid Isaac), r 1951 Grant av.
Allred John, fireman S P Co, b Pacific Hotel.
Allred John F, farmer, r Slaterville.
Allred May J, clk Shupe-Williams C Co, b 1951 Grant av.
Almquist Emil, hlpr S P Co, b 446 27th.
Alpert Abe, propr New York Pressing Club, 470 24th, r same.
Alsted Jacob, fireman, rms 2264 Lincoln av.

Jackson & Levedahl Brick and Concrete
Contractors
2411 Washington Ave. Phones 111

T. S. Feeney

Barlow B. Wilson

T. S. Feeney, Mgr.

FALSTAFF CAFE

T. S. FEENEY & CO., Proprietors

DINING ROOM FOR LADIES "A little better than good enough" 2425 WASHINGTON AV.

OGDEN CITY DIRECTORY, 1911.

55

Alta Antonio, trucker S P Co, r 174 Spencer.
Altman Alfred P (Ogden Floral Co), r 770 Canyon rd.
Altman Wm F (Ogden Floral Co), r rear 1605 Washington.
Alton Jacob F, moved to Logan, U.
Alvord, see also Alford.
Alvord Achilles A, student, b 450 30th.
Alvord Edmund R, farmer, r N Ogden.
Alvord Frank, r 2975 Pingree av.
Alvord Friend L, clk I T Alvord, r 1939 Washington av.
Alvord George I, farmer, r N Ogden.
Alvord Gideon, farmer, b N Ogden.
Alvord Irvin T, 2d hd gds, 2416 Grant av, r 2424 same.
Alvord Irvin V, repr I T Alvord, b 2424 Grant av.
Alvord Roy, farmer, b W Weber.
Alvord Mrs Sarah, r W Weber.
Alvord Thomas G, mach S P Co, r 2212 Lincoln av.
Alvord Wm M, farmer, r N Ogden.
ALVORD & ANYTHING I T, New and Second Hand Goods Bought and Sold, We Have Anything You Want, 2416 Grant av, Bell Tel 333.
Always Wm R, insp S P Co, r 146 W 22d.
AMALGAMATED SUGAR CO, David Eccles Pres, M S Browning V-Pres, H H Rolapp Sec and Treas, E S Rolapp Asst Sec, Suite 202 Eccles Bldg, Both Tels 842, Plant Wilson's Lane 3 miles w of City, Both Tels 121.
AMERICAN DISTRICT TELEGRAPH CO, W J Dermody Mgr, 2406 Washington av, Both Tels 156.
AMERICAN EXPRESS CO, C A Fallentine Agt, Union Depot, Bell Tel 58, and 2352 Washington av, Bell Tel 80, Ind 35.
AMERICAN INSURANCE CO (of Newark, N J), J J Brummitt Agt, 364 24th.
American Linen Supply Co, E B Stone mgr, 164 26th.
AMERICAN SURETY CO (of N Y), Kelly & Herrick Agts, 2500 Washington av.
Ames Archie B, clk, r 2540 Madison av.
Ames Clarence E, electr, b 302 Parry av.
Ames Eldridge B, plstr, r 302 Parry av.

Watson-Flygare Hardware Co.

Builders' Supplies, Granite and Tinware. 2414 Washington Ave.

CEMENT BUILDING BLOCKS, FOUNDATIONS, FOOTINGS,
CAPS, SILS, COLUMNS, COPINGS, PIERS, ETC.
IDEAL CONCRETE CONSTRUCTION CO., 2909 Washington Ave. Bell Phone 1312

THE TROY WAY IS THE RIGHT WAY
TROY LAUNDRY
 S. H. HENDERSHOT, Manager
 2538-2540 WALL AVENUE

FRED M. NYE CO. PARAGON
THE CLOTHIERS TROUSERS
 2413 WASHINGTON AVE.

56

R. L. POLK & CO'S

AMES HARRIS NEVILLE CO (Portland, Ore. and San Francisco, Cal), W M Donohue Representative, Bags, Burlap and Twine, 448 5th East, Salt Lake City, Bell Tel 1211, or Healy Hotel, Ogden; Bell Tel 44, Ind 1117. (See adv.)

Ames Harris Neville Co.

Bags, Burlap and Twine
All Cotton and Burlap Bags

W. M. DONOHUE
 UTAH AND IDAHO REPRESENTATIVE
 448 FIFTH EAST STREET
 SALT LAKE CITY, UTAH
 BELL TELEPHONE 1211
 OR CARE HEALY HOTEL, OGDEN, UTAH

San Francisco, Cal.

Portland, Oregon

- Ames Henry B, buyer Ogden Whol Grocery Co, r 2501 Adams av.
- Ames Mabel P, b 302 Parry av.
- Ames Raleigh L, emp John Hoxer, b 302 Parry av.
- Amidam Albert, dairyman, 1½ miles n w of Marriott School, r same.
- Ammerson, see also Emerson.
- Ammerson Bert J, wiper D & R G R R, b 124 31st.
- Ammerson Harry P, r 124 31st.
- Ammerson Henry G, b 124 31st.
- Ammerson Wm E, trucker S P Co, b 124 31st.
- Amor Harry, porter Arlington Hotel.
- Anderson Adelbert S, clk J F Smith & Co, r 455 31st.
- Anderson Adolph, carp, r W Weber.
- Anderson Albert, emp R D Lockwood, b 136 25th.
- ANDERSON ALBIN** (Walk-Over Shoe Store), r 2934 Porter av.
- Anderson Alexander T, cigarmkr Columbia Club C Co, b 567 26th.
- Anderson Alida (wid Lars), b 329 Washington av.
- Anderson Alma, steamftr A W Meek, r 2327 Endion av.
- Anderson Alvin C, plstr, b 121 N Washington av.
- Anderson Alvin W, clk Geo A Lowe Co, r 2049 Farr's av.

James Coal & Ice Co.

Up-Town Office 2407 Grant Av.
 Bell Tel. 92, Ind. Tel. 513

Yard 2236 Wall Av.
 Both Tols. 149

Utah Stationery Co.

COMPLETE LINE

OF

WASHINGTON AVE., S. W. COR. 24th ST. **MORMON PUBLICATIONS**

OGDEN CITY DIRECTORY, 1911.

57

- Anderson Amiel, lab Amal Sugar Co, b same.
- Anderson Andrew, carp, r w s Lincoln av nr 8th.
- Anderson Andrew, farmer, r Plain City.
- Anderson Andrew, farmer, r W Weber.
- Anderson Andrew J, chainman City Eng, r 552 1st.
- Anderson Andrew J, stower S P Co, b 315 Parry av.
- Anderson Andrew M, painter, r N Ogden.
- Anderson Anna, clk Harry Elsen, b 2646 Jefferson av.
- Anderson Annie, b e end of 2d.
- Anderson Mrs Annie N, r 229 W 21st.
- Anderson Archibald J, driver, b 257 2d.
- Anderson Arthur C, r 2532 Polk av.
- Anderson August, farmer, r W Weber.
- Anderson August A, farmer, r e end 2d.
- Anderson Augustus, farmer, r 251 2d.
- Anderson Austin H, tailor E C Christiansen, r rear 1834 Washington av.
- Anderson Bennett M, tmstr, r 268 E Patterson av.
- Anderson Brynte, shoemkr Peter Hansen, rms 427 25th.
- Anderson Carl, farmer, b Harrisville.
- Anderson Carl J, boxmkr Ogden Canning Co, rms The Eldora.
- Anderson Caroline (wid Archibald), b 2268 Madison av.
- Anderson Charles, lab, rms Central Hotel.
- Anderson Charles G, plstr, r 121 N Washington av.
- Anderson Christian, appr Newman & Jackson, b 229 W 21st.
- Anderson Christine (wid Lars), r 81 Harrisville rd.
- Anderson Clarence, bartndr Harrop & Aadneson, b 251 W 2d.
- Anderson Clarence, messr W U Tel Co, b 2646 Jefferson av.
- Anderson Claude A, barber Philip Planz, rms Reed Hotel.
- Anderson C Dewey, clk S P Co, r 2258 Grant av.
- Anderson Earl G, packer, b 3468 Washington av.
- Anderson Edna, student, b 2156 Polk av.
- Anderson Edward, lineman, rms Lincoln Hotel.
- Anderson Elida (wid Lars), b 329 Washington av.
- Anderson Ellen, b e end of 2d.
- Anderson Elmer, painter, r rear 1834 Washington av.
- Anderson Emil, farmer, b W Weber.
- Anderson Emil, insp S P Co, b 32d and Tyler av.
- Anderson Eric, farmer, r W Weber.

OGDEN PLANING MILLS CO.

SASH, DOORS, TURNING, STAIR WORK
 PHONE 666 IND.

2160-2170
 WASHINGTON AVE.
 ALL KINDS OF MILL WORK

GEO. A. WHITMEYER & SON, GENERAL CONTRACTORS
 Mill Work a Specialty
 Office and Mill rear 2759 Grant Avenue

Envelopes and Circulars Addressed R. L. POLK & CO.
Mailing Lists Furnished 613-616 Dooly Bldg., Salt Lake City

J. M. FORRISTALL 413-414 First Nat. Bank Bldg.
 Real Estate, Loans, Rentals and Collections

58

R. L. POLK & CO'S

- Anderson Esther, opr R M Bell Tel Co, b 242 23d.
- Anderson Ferdinand R, painter, r 329 Washington av.
- Anderson Florence M, stenog, b 2646 Jefferson av.
- Anderson Frank A, lab, rms 151 24th.
- Anderson Frank L, clk N Hawkes & Son, r W Weber.
- Anderson Frank R, hlpr S P Co, r 2762 Monroe av.
- Anderson Frank W, student, b 242 33d.
- Anderson Fred (Anderson & Garner), r 2654 Adams av.
- Anderson Fred, hlpr S P Co, b 32d and Tyler.
- Anderson George, lab Amal Sugar Co, b 366 7th.
- Anderson Gottfried W, blksmith, r 366 7th.
- Anderson Gunda J (wid Carl), r 2646 Jefferson av.
- Anderson Gustave H, clk Peterson & Langlois, r 729 22d.
- Anderson Guy B, clk Blackman & Griffin Co, r 1753 Wash-
 ington av.
- Anderson Hagbert, jailer City Jail, r same.
- Anderson Hagbert jr, student, b Hagbert Anderson.
- Anderson Hans C, emp Ogden Plumbing Co, r Robbins av
 nr 21st.
- Anderson Harriet P (wid Peter), r 2128 Quincy av.
- Anderson Helen (wid Andrew), r 2035 Washington av.
- Anderson Henry A, timekpr S P Co, b 242 23d.
- Anderson Hjalmar, painter, r rear 1834 Washington av.
- Anderson Ida (wid John H), r 523 22d.
- Anderson Ida, student, b 32d nr Tyler av.
- Anderson Inga, b 1011 Grant av.
- Anderson Irene, b 3468 Washington av.
- Anderson Mrs Jennie M, r 258 21st.
- Anderson Jens, farmer, r Harrisville.
- Anderson Mrs Jessie, r 234 26th.
- Anderson Johanna (wid John F), r 1075 24th.
- Anderson John, farmer, r w s Lincoln av nr 8th.
- Anderson John, opr Globe Theatre, rms 229 W 21st.
- Anderson John, waiter Elite Cafe.
- Anderson John A, tmstr, r 262 E Patterson av.
- Anderson John L, electr, r 2968 Porter av.
- Anderson Joseph, insp S P Co, r Wilson's la nr city limits.
- Anderson Joseph, lab Amal Sugar Co, b 259 2d.
- Anderson Joseph A, carp, r 259 2d.
- Anderson Jule, b 242 23d.
- Anderson Junius N, b 242 23d.

For Speed, Safety and Comfort take the
OREGON SHORT LINE R. R.

OGDEN STEAM LAUNDRY CO.

LAUNDERERS AND DRY CLEANERS

437 TWENTY-FIFTH STREET

BOTH PHONES 174

OGDEN CITY DIRECTORY, 1911.

59

- Anderson J Levi, hlpr Fred J Kiesel & Co, r 474 16th.
- ANDERSON, LARSON & CO, G T Larson Pres, P J**
 Anderson V-Pres and Mgr, A F Larson Sec and Treas,
 Blacksmiths, Horseshoers, Carriage and Wagon Mak-
 ers, 220 24th, Ind Tel 398.
- Anderson Lavetta P, b 2664 Adams av.
- Anderson Lawrence, carp, r 3269 Wall av.
- Anderson Leonard, student, b 556 21st.
- Anderson Lillie E (wid Arvid E), r 141 E 2d.
- Anderson Louise (wid Lars), r Monroe av nr 7th.
- Anderson Martha A, tchr Utah Industrial School.
- Anderson Mary, b Harrisville.
- Anderson Mary B, b 2367 Kingsford av.
- Anderson Mary M, student, b 2128 Quincy av.
- Anderson Matilda (wid Albert), r 2209 Grant av.
- Anderson Maude, domestic, 2215 Jefferson av.
- Anderson Maude E, b 2327 Endion av.
- Anderson Myrle, student, b 556 21st.
- Anderson Niels, farmer, r 100 N Washington av.
- Anderson Nephi W, carp, r 3468 Washington av.
- Anderson Olaf, blksmith S P Co, b 508 Cross.
- Anderson Oscar G, painter, r 2057 Monroe av.
- Anderson Otto, bartndr G F Peterson, rms 2468 Grant av.
- Anderson Pansy C, bkpr Scoville Paper Co, b 32d nr Tyler.
- Anderson Parley H, student, b 242 23d.
- Anderson Pearl L, clk E P Charlton & Co, b 2646 Jefferson.
- Anderson Peter, painter, r 452 28th.
- ANDERSON PETER, Pres and Mgr Peterson Anderson**
 Tailoring Co, r 242 23d, Bell Tel 1004-Y.
- Anderson Peter A, driver Peterson & Langlois, r 556 21st.
- Anderson Peter J (Anderson & Larson), v-pres and mgr
 Anderson, Larson & Co, r w s Lincoln av nr 8th.
- ANDERSON PETER TAILORING CO, Peter Anderson**
 Pres and Mgr, Fine Tailoring, Clothes Cleaned and
 Pressed, 2478 Grant av, Bell Tel 448-Y.
- Anderson Porter L, clk S P Co, r 354 23d.
- Anderson Richard F, moved to Salt Lake City.
- Anderson Rudolph, farmer, b Burch Creek.
- Anderson Sadie, opr Ind Tel Co, b 3d cor Monroe av.

J. P. O'Neill Construction Co.

CONTRACTORS

Street Paving

Sewers and

Walks

423 TWENTY-FIFTH ST.

Bell Tel. 621 Ind. Tel. 908

6

THE ECCLES LUMBER CO.
 156-164 24TH ST.
 WHOLESALE AND RETAIL
LUMBER, DOORS, SASH AND
 ALL KINDS OF BUILDING MATERIAL AND MILL WORK

DEALERS IN AND IMPORTERS OF
CONTINENTAL SUPPLY CO.
JAPANESE PROVISIONS and
GENERAL MERCHANDISE

Branches: Sparks, Nev., Cheyenne, Wyo.

Phone: Bell 1047, P. O. Box 86. OGDEN, UTAH

OSCAR GROSHELL 249 SOUTH STATE ST.
SALT LAKE CITY, UTAH
National Cash Registers from \$15 and up

60

R. L. POLK & CO'S

Anderson Samuel R, emp Wm Pearce & Sons, r 2346 Lincoln av.
Anderson Signa, student, b City Jail.
Anderson Thelma, laundress Utah School for the D and B.
Anderson Theodore, farmer, r 32d nr Tyler av.
Anderson Verna, student, b 32d nr Tyler av.
Anderson Vivian R, carp, r 2830 Lincoln av.
Anderson Walter B, fruit grower, r 1137 12th.
ANDERSON WILFRED L, Mgr Utah Bill Posting Co,
2448½ Washington av, Ind Tel 438, r 2367 Kingsford.
Anderson Wm, lab Amal Sugar Co, b 373 2d.
Anderson Wm H, r 1220 Washington av.
Anderson Wm H, emp Ogden Union Ry & D Co, r 180 E 21st.
Anderson Wm H, farmer, r 3266 Washington av.
Anderson Wm H, fruit grower, r 709 12th.
Anderson Zina, emp Blackman & Griffin Co, b e end 2d.
Anderson & Garner (Fred Anderson, F S Garner), saloon, 248 25th.
Anderson & Larson (P J Anderson, J H Larson), blksmiths, 218 24th.
Andreouofsky Samuel, peddler, r 2848 Washington av.
Andrew Della, b View.
Andrew Joseph F, farmer, r View.
Andrews Amos J, shoemkr, 216½ 25th, r 340 Patterson av.
Andrews Eliza (wid Richard E), r 468 22d.
Andrews James, driver, r 2613 Jefferson av.
Andrews Joseph G, stoveman Boyle Furn Co, r Wilson's la.
Andrews Joseph W, clk Shupe-Williams C Co, b 340 E Patterson av.
Andrews Michael, lab, b 2128 Sherburne av.
Andrews Minnie E, boxmkr, b 340 E Patterson av.
Andrews Walter, cement wkr, b 887 20th.
Andrus Jane P, clk W H Wright & Sons Co, b 528 24th.
Angell George W, brkman S P Co, r 126 Poplar av.
Anheuser-Busch Brewing Assn, Becker Brewing & Malting Co agts, 19th s w cor Lincoln av.
Annis Milo, waiter Falstaff Cafe, rms 2459 Grant av.
Antone George, lab Amal Sugar Co, b View.
Antone Gustav, lab Amal Sugar Co, b View.

KELLY & HERRICK Fire and Accident Insurance,
Real Estate and Loans.
2500 Washington Ave. Both Phones 76

COMPLETE CASH AND CREDIT HOME FURNISHERS
BOYLE FURNITURE COMPANY
CARPETS, DRAPERIES, WALL PAPER, RANGES, GRANITEWARE

OGDEN CITY DIRECTORY, 1911.

61

Aoki Wm K, interpreter, rms 2911 Lincoln av.
Aoyama Usiro, barber Gusuke Moroeshiga, rms 2465 Grant.
Apperson Fannie L (wid Joseph), b 3021 Adams av.
Arai Wahei (Mayeda & Arai), rms 275 24th.
Arave Daniel W, carp, r 2225 Madison av.
Arave Eugene, r 633 W 24th.
Arave Gwendoline, b 2225 Madison av.
Arave R May, student, b 2225 Madison av.
Arave Zelpha L, car clnr S P Co, b 2225 Madison av.
Arbon Margaret (wid Philip), r Plain City.
Arbon Rachel, b Plain City.
Arbon Raymond, farmer, b Plain City.
Arbon Wm P, driver Fred J Kiesel Co, r 466 16th.
Archambault Albert J, news agt, r 2749 Grant av.
Archer George J, moved to Blackfoot, Ida.
ARCHER GEORGE W, Mgr Chama Valley Land & Irrigation Co, 421 Eccles Bldg, r 949 24th, Bell Tel 1254-Y.
Archer Helen A, b 949 24th.
Archer Isabel, b 949 24th.
Archer Thomas W, trav agt, r 811 25th.
Archibald Walter, driver John Farr Coal Co, b 2069 Washington av.
Archibald Wilberforce B, tchr High School, b 967 22d.
Argubright Ralph H, reporter Standard, rms 2209 Washington av.
Argyle Eliza N (wid Frank), rms 2252½ Washington av.
ARLINGTON HOTEL (European), L Dan Ensign Propr,
Running Water and Baths, Rates \$1.00 Per Day and Up, Business Center, 2439 Washington av, Bell Tel 140, Ind 25.
Armacost Victor, lineman Utah L & Ry Co, r Slaterville.
Armino John, lab, r 2869 Pacific av.
Armory Hall, 215 24th.
Armstead Richard L, mach, rms 371 22d.
Armstrong Claude E, clk Browning Bros Co, r 2017 Washington av.
Armstrong Harry H, janitor Joie Theatre, b 1958 Washington av.
Armstrong James F, mach, rms 371 22d.
Armstrong John J, cement wkr, r 257 W 21st.

Standard
Bottling Co.
DIST. AGTS.

JERSEY-GREME
THE PERFECT DRINK

2155 MADISON AV.
TELEPHONES
IND. 913
BELL 965

Hyrum Belnap Lumber Company
All Kinds Building Material.
229 Twenty-Fourth Street

Wm. Doyle, Contractor
 ALL KINDS CEMENT WORK AND CEMENT
 BRIDGES, FOUNDATIONS AND SIDEWALKS
 A SPECIALTY. CAMP TEL. Bell 947-8 Red
 Bell Tel. 532 Ind. Tel. 638 3229 Ogden Ave.

STEWART RANGES STOVES HEATERS
 FULLER-WARREN CO. Best Made
C. W. & M. CO. 23rd and WASHINGTON AV.

62

R. L. POLK & CO'S

Armstrong John J, tinsmith S P Co, r 2961 Lincoln av.
 Armstrong Joseph, brkman S P Co, b 173 Poplar av.
 Armstrong Mrs Lucretia A, b 2546 Fowler av.
 Armstrong Mabel, stenog, b 2961 Lincoln av.
 Armstrong Mettie C (wid Abraham), r 461 27th.
ARMSTRONG T CARL, Mgr Ogden Auto Tire Repair Co,
 371 23d, Bell Tel 348, Ind 3795-A, r 3119 Adams av.
 (See adv.)
 Arnold Alfred, bell boy Reed Hotel.
 Arnold Fred A, emp C W & M Co, r 2919 Adams av.
 Arnold Fred A jr, driver, b 2919 Adams av.
 Arnold Grace M, emp Ogden Steam Laundry, b 2919 Adams.
 Arnold Henry B, circulator Standard, r 1964 Jackson av.
 Arnold Irving P, trav auditor S P Co, rms 2454 Adams av.
 Arnold John, lab, rms 2325 Lincoln av.
 Arvenetes George, bartndr Charles Raveleotes, rms 132 25th.
 Asano Yoshi, wiper S P Co, rms 324 23d.
 Aschmend Roland, eng Corey Bros, r 644 W 24th.
 Ashby James T, clk S P Co, r 3541 Ogden av.
 Ashford Harry E, clk S P Co, r 437 26th.
 Ashton Alfred H, clk I L Clark & Sons Co, b 2530 Harrison.
 Ashton Andrew, foreman S P Co, r 937 22d.
 Ashton Clara L, b 2530 Harrison av.
 Ashton H Earl, agt Metropolitan Life, r 464 22d.
 Ashton Lester W, chainman, b 937 22d.
 Ashton Lucius C, vet surg, 2530 Harrison av, r same.
 Ashton Robert D, switchman S P Co, r 2221 Read av.
 Ashworth Ralph W (Geo A Whipple & Co), r 871 24th.
 Aspen Rebecca, student Weber Academy, b Harrisville.
 Asper George W, farmer, r Harrisville.
 Asper Orson E, farmer, b Harrisville.
 Asphalt Development Co, George Tolmie sec, 311 First Nat
 Bank Bldg.
 Assembly Club, W H B Smith sec and treas, 149 25th.
 Associated Press, W E Brown, Robert Tevis oprs, 360 24th.
 Associated Salt Co, R E Hoag sec, 2400 Washington av.
 Association of Ogden Ministers, Rev H D Zimmerman sec.
 2357 Grant av.
 Astill Diana B (wid Zacharias), r 2321 Quincy av.
 Astill James, driver Eng Co No 2, b 2321 Quincy av.

THE GLOBE INVESTMENT CO., Inc.
 We Buy, Sell and Exchange all kinds of Real Estate. Business
 Opportunities. 2438 1/2 Washington Ave. Phones, Bell 737 Ind. 879

THE Eccles Paint & Glass Co.
 IND. TEL. 40 323-325 24th Street BELL TEL. 88

OGDEN CITY DIRECTORY, 1911.

63

Astill Wm T, mgr Ogden Feed Co, r 1960 Jackson av.
 Atkinson George A, mach S P Co, b 2338 Grant av.
 Atkinson Grace, student, b 169 30th.
 Atkinson James B, hlpr D & R G R R, r 2338 Grant av.
 Atkinson James W, emp Becker B & M Co, r 332 18th.
 Atkinson John M, miner, r 3160 Lincoln av.
 Atkinson Mary E (wid Hyrum T), b 3160 Lincoln av.
 Atkinson Seth H, student, b 169 30th.
 Atkinson Wm H, repr C J Herrick & Co, r 169 30th.
ATLAS BAR THE, Taylor & Woodland Proprs, Fine
 Wines, Liquors and Cigars, 371 24th, Bell Tel 790, Ind
 3720-A.
 Attwooll Henry F, musician, r 220 21st.
 Auditorium The, J E Brown mgr, skating ring, 2444 Grant.
 Aultman, see Altman.
 Aura King Gold Mining Co, O A Kennedy sec, 211 First
 Nat Bldg.
 Austin Albert G, brkman S P Co, b 2548 Lincoln av.
 Austin Charles N, bartndr J F Smith & Co, r 2237 Lincoln.
 Austin Frank W, cashr D & R G, r 141 30th.
 Austin Harold, waiter E A Munsey, b 2237 Lincoln av.
 Austin John W, clk S P Co, r 141 30th.
 Austin Mary (wid Wm), b 2548 Lincoln av.
 Austin Neta, b 141 30th.
 Austin Raymond, v-pres Motor Sales & G Co, r 2347 Madi-
 son av.
 Austin Samuel, tmstr, r 2548 Lincoln av.
 Austin Eric S, fireman S P Co, b 2264 Lincoln av.
AUTH EDWARD, Fire Insurance, Clerk Woodmen of the
 World, 412 First Nat Bank Bldg, Ind Tel 315, r 422
 Herrick av, Ind Tel 973.
 Avey Alexander J, r 515 24th.
 Avey Altha F, tchr Washington School, b 515 24th.
 Avey Roy H, student, b 515 24th.
 Avramopoulos Thomas, shiner, rms 362 24th.
 Axley James T, brkman S P Co, r 2358 Lincoln av.
 Ayers, see also Eayrs.
 Ayers Fred F, clk Geo A Lowe Co, b 3077 Washington av.
 Ayers Harry R, driver Albern Allen, r 554 27th.
 Ayers Wm D, brkman S P Co, b 3077 Washington av.

Elsen, The Furrier & Taxidermist
 423 24th St.—Peery Annex Bell Tel. 737-Y

FOR ENDURANCE BUILD OF CONCRETE
IDEAL CONCRETE CONSTRUCTION CO. 2909 Washington Ave
 BELL PHONE 1312

J. F. EVERETT & CO.
 2219 Washington Ave.
 Proprs. Ogden Livery, Feed and Sale
 Stables. Equipped for Funeral Trade
 Bell Tel. 876, Ind. Tel. 500



FLORESTA ANTHRACITE
Shurtliff & Company PHONES
18

64

R. L. POLK & CO'S

Ayers Wm W, appr Utah L & Ry Co, r 3077 Washington.
 Aylward Ellen M, b 177 28th.

B

Baba Thomas, r 257 24th.
 Babcock Maud M, pres Utah School for the Deaf and the
 Blind, r Salt Lake City.
 Bachman, see also Bauchman.
 Bachman Annie (wid Jacob), r 1518 Jefferson av.
 Bachman Casper, plumber, r 2535 Quincy av.
 Bachman Clarence W, student, b 2535 Quincy av.
 Bachman Edith M, bkpr S J Burt & Bros, b 2535 Quincy av.
 Bachman Emma J, bkpr, b 1518 Jefferson av.
 Bachman Emuel, farmer, r w s Washington av 3 n of city
 limits.
 Bachman Emuel jr, b Emuel Bachman.
 Bachman John, lab, r 306 Bernard.
 Bachman John R, lab, b 1518 Jefferson av.
 Bachman Kasper, plumber A W Meek, r 2535 Quincy av.
 Bachman Milton K, plumber A W Meek, b 2535 Quincy av.
 Backer Roy, clk Nye Bros, b 1024 Grant av.
 Backus Gladys, student Sacred Heart Academy.
 Backway Thomas, lab, r 33d nr Tyler av.
 Bacon Charles L, b 270 N Washington av.
 Bacon Nellie P, student, b 270 N Washington av.
 Bacon Walter L, painter, r 270 N Washington av.
BADCON PHARMACY, A R McIntyre Propr, Prescrip-
tion Druggists, P O Station No 2, and U S Weather
Bureau, 2421 Washington av, Bell Tel 228-Y, Ind 422,
Res Tel Ind 3705-I. (See adv under classified Druggists.)
 Bader Charles E, asst ticket agt Pullman Co, rms 2631
 Grant av.
 Badger Archibald, ydman Thomas & Stone C & I Co, r 973
 E 12th.
 Badger Eliza J (wid Orson), b 2034 Washington av.
 Badger Orson P, farmer, r 987 12th.
 Badger Orson W, lab, r 925 12th.
 Baer, see also Bair.

JOGALONG TRANSFER CO.
Pianos, Safes and all kinds of Heavy Drayage
328 1/2 25th St. Phones 283

B. H. GODDARD ALL KINDS SURETY BONDS
412 Eccles Bldg. Bell Tel. 534-Y

OGDEN CITY DIRECTORY, 1911.

65

Baer Andrew S, waiter Falstaff Cafe, b 2862 Grant av.
 Baer Hattie (wid Andrew S), r 2862 Grant av.
 Baggs Andrew, shoemkr, 199 W 21st, r same.
 Baggs Andrew T, student, b 199 W 21st.
 Baggs Arthur C, fireman D & R G R R, b 199 W 21st.
 Baggs James W, student Weber Academy, b 199 W 21st.
 Bagley Harry B, cond S P Co, r 202 28th.
BAGLEY JOHN E, Lawyer, 313-314 First Nat Bank Bldg,
Ind Tel 97, r 2620 Jefferson av, Bell Tel 1498-Y.
 Bagshaw Esther, student Sacred Heart Academy.
 Bailey Mrs Agnes, rms 2468 Washington av.
 Bailey Albert H, clk, r 1405 24th.
 Bailey Anne M (wid Joseph M), r 757 Washington av.
 Bailey Arthur, rms 2456 Grant av.
 Bailey Frank, brkman S P Co, b 2631 Grant av.
 Bailey George W, tchr High School, rms 2639 Jefferson av.
 Bailey Grace L, b N Ogden.
 Bailey Hyrum S, farmer, r N Ogden.
 Bailey James A, farmer, r N Ogden.
 Bailey John C, missionary, b View.
 Bailey John M, farmer, r View.
 Bailey Joseph T, fruit grower, b N Ogden.
BAILEY JOSEPH W, Supt Ogden R T Co, 2378 Washing-
ton av, r 751 same, Both Tels 211.
 Bailey Minnie A (wid Nicholas S), r 1132 24th.
 Bailey Nathaniel, fruit grower, r N Ogden.
 Bailev Peter D, clk, rms Broom Hotel.
 Bailey Mrs Sarah, cook A H Downs, rms 360 25th.
 Bailey Verna O, b View.
 Bailey Volney, rms Lincoln Hotel.
 Bailey Wm, farmer, r N Ogden.
 Bailey Wm, grainer G A Muller & Sons, b 3600 Jefferson.
 Bailey Wm H, fireman S P Co, rms The Montana.
 Bain George W, solr Utah Knitting Co, rms 256 Patterson.
 Bain John, switchman S P Co, rms Bennett Blk.
 Bair, see also Baer.
 Bair Benjamin F, b 1971 Wall av.
 Bair Frank R, carpet layer Smith Bros, r 722 Barlow's Ia.
 Bair John S, repr D & R G R R, r 1971 Wall av.
 Baird, see also Beard.

Pullman Bar

W. J. WOLFINGER, Proprietor
 270 25th St. Opposite Lyceum

**The Best of Wines, Liquors
 and Cigars**

Mexican Chili Parlor in Connection

Ind. Phone 674

The Wheelwright Construction Co., Washington
 Avenue 2476
 All kinds of Cement Construction done by

VOLKER-SCOWCROFT LUMBER COMPANY WHOLESALE AND RETAIL DEALERS
237-245 TWENTY-FOURTH STREET

THE TOGGERY Ogden's Largest Men's
and Boys' Store.
S. H. BROWNE CO. 2437 WASHINGTON AVENUE

66

R. L. POLK & CO'S

Baird Benjamin F, carp S P Co, r 160 23d.
Baird Florence H, student, b 160 23d.
Baird Jane (wid Robert), r Slaterville.
Baird John, lab, b Slaterville.
Baird Monroe, hlpr S P Co, r 2241 Read av.
Baird Raymond B, b 160 23d.
Baird Robert, farmer, r Slaterville.
Baker, see also Bakker and Becker.
Baker Alvin D, clk S P Co, r 130 W 27th.
Baker Bert, fireman D & R G R R, b 130 W 27th.
Baker Charles N, troubleman Utah L & Ry Co, r 3440
Washington av.
Baker Charles R, salesman John Scowcroft & Sons Co, b
2855 Pingree av.
Baker Elmer C, teller Coml Nat Bank, r 414 27th.
Baker Ervin C, eng D & R G R R, r 2855 Pingree av.
BAKER FRANK W, Dentist, 2479 Washington av, Bell
Tel 1188-Y, Ind 590, r 2633 Jefferson av, Bell Tel 492-Y.
Baker Fred C, supplyman S P Co, b 2720 Lincoln av.
Baker Fred G, clk S P Co, r 3281 Ogden av.
Baker George H, porter, rms 2156 Washington av.
BAKER GEORGE W, Physician and Surgeon, 410 25th,
Bell Tel 541, Ind 969, Office Hours 11 to 12 a m,
2 to 4 and 7 to 8 p m, r 462 27th, Bell Tel 7-Y, Ind 475.
Baker Halley R (wid Elmer H), b 339 E Patterson av.
Baker Harry E, furn rooms, 368 24th, r 2923 Washington av.
Baker Harry E jr, driver Volker-Scowcroft Lbr Co, b 2923
Washington av.
Baker Helen M, opr R M Bell Tel Co, b 2720 Lincoln av.
BAKER HENRY C, 2d V-Pres Ogden Portland Cement Co,
Mining Engineer, 2421 Washington av, Ind Tel 3636-D,
r 2206 Lincoln av, Bell Tel 358-K, Ind 809.
Baker Henry L, lab Amal Sugar Co, b View.
Baker John C, clk Hemenway & Moser Co, r 2720 Lincoln.
Baker Mueewes, driver, r 32d nr Tyler av.
Baker Rose C, moved to Salt Lake City.
Baker Ruth M, opr Ind Tel Co, b 1161 21st.
Baker Sarah, student, rms Woodmansee Blk.
Baker Sarah A, b 3066 Adams av.
Baker Sidney, plstr, r 1161 21st.

Denver & Rio Grande Railroad
SCENIC LINE OF THE WORLD

HEATON-KIRKENDALL 2552 WASHINGTON AVE.
UNDERTAKING CO. BOTH PHONES 150

OGDEN CITY DIRECTORY, 1911.

67

Baker Thomas M, mach S P Co, b 2720 Lincoln av.
Baker Trentje (wid Nicholas), b 657 20th.
Baker Wm, student High School, b 2633 Jefferson av.
Baker Wm T, carp, r rear 626 27th.
Bakker Mrs Ida, b 2332 Harrison av.
Bakker Jennie (wid Henry), r 3237 Wall av.
Bakker Lydia, b 3237 Wall av.
Bakker Nellie, emp Ogden Steam Laundry, b 1941 Steele av.
Bakker Peter, porter J K Smith & Co, b 1941 Steele av.
Balch Le Breton, collr R M Bell Tel Co, r 2239 Jefferson av.
Baldenberg Max B, r 2620 Jefferson av.
Balkweig Heipo, fireman, r 33d bet Wall and Pacific avs.
Ball Albert V, eng, r 248 29th.
Ball Lawrence T, student, b 226 2d.
Ball Thomas G, hlpr Calvert & Leek, r 774 30th.
BALLANTYNE BRIG, Mgr Ogden Plumbing & Heating
Co, 421 23d, r 675 23d, Bell Tel 306-X.
Ballantyne B Franklin, stenog First Nat Bank, b 3374
Washington av.
Ballantyne Caroline (wid Richard), b 675 23d.
Ballantyne David F, student, b 3374 Washington av.
Ballantyne Gibbon H, student, b 536 22d.
Ballantyne Gladys B, student, b 2539 Orchard av.
Ballantyne Harry, switchman S P Co, r 3017 Wall av.
BALLANTYNE JAMES E, Pres U S Fuel, Powder & Sup-
ply Co, Real Estate, 419-420 First Nat Bank Bldg, Bell
Tel 77, r 3374 Washington av, Bell Tel 430-X.
Ballantyne Jedediah, clk Oregon Lbr Co, r 671 23d.
Ballantyne John T, farmer, r Riverdale.
Ballantyne John W, student Weber Academy, b Riverdale.
Ballantyne Joseph, music tchr, 2539 Orchard av, r same.
Ballantyne Juanita, student High School, b 750 27th.
Ballantyne June L, b 675 23d.
Ballantyne Leroy C, plumber Ogden Plumbing Co, b 758
27th.
Ballantyne Leroy T, student, b Riverdale.
Ballantyne Lucille, student, b 750 27th.
Ballantyne Roland, bkpr Ogden Paint, O & G Co, b 2539
Orchard av.
Ballantyne Thomas C, painter, b 750 27th.

Lambert Paper Co.

380 23rd St. THE PAPER HOUSE Both Tels. 151

Don't buy your wrap-
ping paper East when
you can do better at
Home

THE
ECCLES LUMBER
156-164 24TH ST.
WHOLESALE
AND RETAIL
CO LUMBER, DOORS, SASH AND
ALL KINDS OF BUILDING MATERIAL AND MILL WORK

WATERPROOF FINISHES

Ogden Tent Co
Modern Tent Builders
421-427 23d St.
Bell Tel. 233

RELIABLE GOODS, PRICES RIGHT
Ogden Furniture & Carpet Co. 2422 to 2434 Washington Ave

68

R. L. POLK & CO'S

- Ballantyne Thomas H, contr, 750 27th, r same.
Ballantyne Varsell C, plumber Ogden Plumbing Co, b 750 27th.
Ballantyne Wm E, student, b 3374 Washington av.
Ballard Ella C, tchr Dee School, b 443 26th.
Ballard James (Ballard & Belnap), r 443 26th.
Ballard Joseph F, foreman, r 1933 Washington av.
Ballard Mrs Mattie, b 2061 Madison av.
BALLARD & BELNAP (James Ballard, J H Belnap),
Proprs The Cash Meat Market, Poultry, Salt Meats
and Lard a Specialty, Fish, Oysters and Game, 331 24th,
Both Tels 653.
Ballas James (Olympia Candy Co), r 2313 Washington av.
Ballas Nicholas, emp Amal Sugar Co, b 2313 Washington.
Ballenger George F, mason, r 3400 Grant av.
Ballif Joseph, emp J S Campbell Co, r 1933 Washington av.
Ballinger Albert P, foreman Fred J Kiesel Co, r 2661 Wall.
Ballinger Harold, student, b 2661 Wall av.
Ballinger Isaac J, lab, b 2137 Grant av.
Ballinger John D, mason, r 310 18th.
Ballinger Mary (wid Pierson), r 2137 Grant av.
Ballinger Myrtle J, b 310 18th.
Ballinger Zelta, tchr Grant School, b 2661 Wall av.
Balls Wm, hlpr S P Co.
Balzhauser Jacob, moved to Chicago.
Bamberger Ogden Coal Co, S F Halverson mgr, 3121 Wash-
ington av.
Bancroft Emma, waiter, rms 362 24th.
Bancroft Lillie, emp Ogden Steam Laundry, rms The
Colonial.
Bancroft Nellie, clk Ward & Drumm, rms 19 The Colonial,
Bancroft Wm H, pres Ogden Union Ry & D Co, r Salt Lake
City.
Bandley Minnie, clk W H Wright & Sons Co, b 2124
Stuart's la.
Bane, see Baine.
Banford James W, eng S P Co, r 3075 Adams av.
Banford Lillian, student, b 3075 Adams av.
Banford Samuel, carp, b 3294 Washington av.
Bangasser Wm F, chf clk R M S, r 2428 Quincy av.

J.C. GALE Grading, Excavating and CONCRETE **CONTRACTOR**
Drayage and all kinds of Team Work. 715 28th St., Bell Tel. 1415-X

"HOME OF THE OUTFIT"
BOYLE FURNITURE COMPANY
FURNITURE, CARPETS, DRAPERIES, WALL PAPER, RANGES

OGDEN CITY DIRECTORY, 1911.

69

- Bank Cigar Store, H E Goddard propr, 2309 Washington av.
Banker Charles, rms 461 27th.
BANKS MRS MARION, Fine Millinery, All The Latest
Styles and Importations, 2431-2435 Washington av,
With S J Burt & Bros, Bell Tel 288-Y, Ind 17, r w s
Eccles av 3 s of 25th, Ind Tel 502.
Banner Canning Co, Wm Van Alen pres, H G Adams sec,
Thomas Leslie mgr, 148 W 21st.
Bapty Virginia, student, b 123 Poplar av.
Baras Peter, lab S P Co.
Barbarick Henry F, (Barbarick & Maughan), 407 Eccles
Bldg.
BARBARICK & MAUGHAN (H F Barbarick, Jennie F
Maughan), Doctors of Chiropractic, 407 Eccles Bldg,
Ind Tel 3843-A.
Barbeau Bessie, clk N Y Racket Store, b 2209 Washington.
BARBER ARTHUR D, Dentist, 26-27 Lewis Blk, Bell
Tel 595. Ind 3835-A, Hours 9 a m to 5 p m, r 2236
Quincy av, Ind Tel 3854-A.
Barber George E, clk C E Birdsall, rms 2572 Washington.
Bare Wm H, r 239 27th.
Barguter Paul, cigarmkr Columbia Club C Co, b 2312
Quincy av.
Barkalow Bros, C A Redfield mgr, news dealers, 142 25th.
Barkdull Eugene W, student, b 2850 Childs av.
Barker Alice M, student High School, b 1237 Washington.
Barker Alice W (wid George S), r 1237 Washington av.
Barker Ann F, b N Ogden.
Barker A Howard, student, b 1144 Washington av.
Barker Bardella L, eng The Virginia, b N Ogden.
Barker Charles N, farmer, r N Ogden.
Barker Clara, student, b View.
Barker Clarence M, fruit grower, r N Ogden.
Barker Claude H, clk S P Co, b 1237 Washington av.
Barker David, moved to St Anthony, Ida.
Barker Desmond J, missionary, b 1144 Washington av.
Barker Frederick, farmer, r N Ogden.
Barker Frederick C, moved to Willard, U.
Barker George F, insp S P Co, r 530 W 24th.

Closely Connected
with Tanners and
Pullers both East
and West.
Bell Phone 781
Ind. Phone 855

O. M. RUNYAN
DEALER IN
Hides, Pelts, Tallow, Beeswax & Furs

Always in the Market
at top market prices.
Reference: Com'l Nat.
Bank, Ogden, Utah
Office and Warehouse
2263-2269 Wall Ave.

P. A. ISAKSON
CONTRACTOR AND BUILDER
Buildings Furnished Complete. Estimates Furnished
REAR 247-251 TWENTY-SECOND STREET

Envelopes and Circulars Addressed **R. L. POLK & CO.**
 Mailing Lists Furnished 613-616 Dooly Bldg., Salt Lake City

N. O. OGDEN CO. Shoes for the
 Nettleton Shoes 236 25th St. Whole Family

70

R. L. POLK & CO'S

Barker George S, sec-treas Western Foundry & Machine Co, and Dee-Stanford Shoe Co, r 1217 Washington av.
 Barker Henry, fruit grower, r N Ogden.
 Barker Henry jr, prin Dee School, r 537 13th.
 Barker James, r N Ogden.
 Barker James J, farmer, r 1144 Washington av.
 Barker Joseph, farmer, r N Ogden.
 Barker Joseph D, b N Ogden.
 Barker Joseph F, clk S P Co, b 1237 Washington av.
 Barker Lee, b View.
 Barker Le Roy, farmer, r View.
 Barker Lillie M, student, b N Ogden.
 Barker Lyman, fruit grower, r N Ogden.
 Barker Maude A, b 1237 Washington av.
 Barker M Leantine, student, b 1144 Washington av.
 Barker Nellie, b N Ogden.
 Barker Newman H, farmer, r N Ogden.
 Barker Stella P, student, b N Ogden.
 Barker Wm F, student, b 530 W 24th.
 Barker Wm N, farmer, r N Ogden.
 Barker Wm W, student, b 1237 Washington av.
 Barkwell Mrs Hazel E, milliner, b 1563 Washington av.
 Barland Walter W, mach S P Co, b View.
 Barlow Edith, b 2465 Monroe av.
 Barlow Eliza C (wid Thomas), b 2657 Barlow av.
 Barlow Ellis E, student, b 831 24th.
 Barlow Fielding B, student Weber Academy, b 2465 Monroe av.
 Barlow Fred J, student High School, b 708 12th.
 Barlow James M, with Fred J Kiesel Co, r 831 24th.
 Barlow John Y, pkr Cragun Bros, r 328 33d.
 Barlow Joseph W, student, b 708 12th.
 Barlow Mary B, student Weber Academy, b 2465 Monroe.
 Barlow Melvin M, slsmn Fred J Kiesel Co, r 877 24th.
 Barlow M Rae, student, b 2465 Monroe av.
 Barlow Nathan S, rms Arlington Hotel.
 Barlow Walker, driver, r 708 12th.
 Barlow Willard, student, b 708 12th.
 Barnes Cora, b 332 18th.
 Barnes Edward, student, b W Weber.

Jackson & Levedahl Brick and Concrete
 2411 Washington Ave. Phones 111 **Contractors**

T. S. Feeney Barlow B. Wilson T. S. Feeney, Mgr.
FALSTAFF CAFE
 T. S. FEENEY & CO., Proprietors
 DINING ROOM FOR LADIES "A little better than good enough" 2425 WASHINGTON AV.

OGDEN CITY DIRECTORY, 1911.

71

Barnes Edward A, farmer, r W Weber.
 Barnes Emory H, bartndr W J Wolfinger, r 3d cor Monroe.
 Barnes James E, student Weber Academy, b W Weber.
 Barnes Newell, express, 2509 1/2 Lincoln av, r same.
 Barnes Raymond, student, b W Weber.
 Barnes Wm J, trav agt John Scowcroft & Sons Co, r 2651 Monroe av.
 Barnett Charles, farmer, r Harrisville.
 Barnett Charles J, waiter Potter Cafe, b 559 23d.
 Barnett George T, lab S P Co, r 1979 Wall av.
 Barnett Joseph, farmer, r View.
 Barnett Lettie C, b 1979 Wall av.
 Barnett Lydia, student Weber Academy, b Harrisville.
 Barnett Richard, mgr Potter Cafe, r 559 23d.
 Barnett Thomas G, lab, r N Ogden.
 Barney Bert, plumber, r 3556 Adams av.
 Barney Wm F, lab, rms 371 22d.
 Barnhardt Frank, clk European Hotel, b same.
 Barnhart John H, bkpr Peery Bros Milling Co, r 2665 Grant.
 Barnicott Rose M, tchr Five Points School, b 2017 Washington av.
 Barnsley Ernest J, lab, r 2128 Stuart's la.
 Barnsley Ruby, emp Amer Linen Supply, b 2128 Stuart's la.
 Baron Arthur W, b 2731 Washington av.
 Baron Barney, mgr Baron Co, r 2731 Washington av.
 Baron Co, Barney Baron mgr, clothing, 2345 Washington av.
 Baron David B, moved to Salt Lake City.
 Baron Harold, student High School, b 2731 Washington av.
 Barr Herbert, carp, r 2267 Moffit av.
 Barr Margaret (wid Thomas), b 2267 Moffit av.
 Barrett, see also Berrett.
 Barrett Arthur, eng P O, r 2336 Jackson av.
 Barrett Arthur S, clk, rms 381 22d.
 Barrett John, constable, r View.
 Barrett John, lab, rms 2346 Washington av.
 Barrett Lawrence S, student Weber Academy.
 Barrett Minnie, asst matron Utah Industrial School, r same.
 Barrington Rev J E, pastor Swedish Evang Luth Church, r 2305 Jefferson av.
 Barrows, see also Burrows.

Watson-Tanner Clothing Co.

376 24th St. "DUTCHESS TROUSERS" 10c. a Button
 Sole Agency . . . \$1.00 a Rip

Ideal Concrete Construction Co.
 Bell Phone 1312 Estimates Furnished 2909 Washington Ave.

THE TROY WAY IS THE RIGHT WAY
S. H. HENDERSHOT, Manager
TROY LAUNDRY
2538-2540 WALL AVENUE

FRED M. NYE CO. DUNLAP
THE CLOTHIERS HATS
2413 WASHINGTON AVE.

72

R. L. POLK & CO'S

Barrows Benjamin H, clk Edgar Jones Co, r 1444 24th.
Barrows Bessie S, bkpr Edgar Jones Co, b 1444 24th.
Barrows Geneva, student, b 972 23d.
Barrows Harry M, r 972 23d.
BARROWS MORTON R, Sec, Treas and Mgr Edgar Jones Co, 338 25th, r 2241 Endion av, Bell Tel 1513-Z.
Barry, see also Berry.
Barry Alvin W, student, b 941 23d.
Barry George A, mgr Ogden Commission Co, 2238 Washington av, r 941 23d.
Barry Gertrude E, student, b 941 23d.
Barsotti Lorenzo, grocer, 156 25th, r same.
Bartels, see also Battell.
Bartels Emil, butcher, rms 335 26th.
Barth Charles, lab Amal Sugar Co, r Wilson Wd.
Bartholomew Ammon, student, b Slaterville.
Bartholomew Merlin J, farmer, r Slaterville.
Bartlett Bernard F, rancher, r 2234 Monroe av.
Bartlett Elmer, driver Le Roy Farley, b 326 21st.
Bartlett Frank K, student, b 714 23d.
Bartlett George H, carp S P Co, r 714 23d.
Bartlett George O, clk Geo A Lowe Co, b 714 23d.
Bartlett Louise M, clk S J Burt & Bros, b 714 23d.
Bartlett Thomas, ydman John Farr Coal Co, r 326 21st.
Bartlett Wm, carp, b 563 23d.
Bartlow Wm P, eng, r 2336 Jackson av.
Barton Byron P, r 2230 Jackson av.
Barton Charles H, cashr Ogden Savings Bank, r 774 25th.
Barton Edward E, motorman O R T Co, r 3283 Ogden av.
Barton Harmon B, student High School, b 774 25th.
Barton Ida R, b 658 22d.
Barton Jennie, student High School, b 658 22d.
Barton John F, mgr Amal Sugar Co, r 658 22d.
Barton Mabel, cashr Golden Rule Merc Co, rms 658 22d.
Barton Martinus, farmer, r Wilson Wd.
Barton Melvin F, clk John Scrowcroft & Sons Co, b 658 22d.
Barton Minnie, b Wilson Wd.
Barton Randall J, weigher Amal Sugar Co, b 658 22d.
Bartonek Frank J, clk S P Co, r 2969 Adams av.

James Coal & Ice Co.
Up-Town Office 2407 Grant Av. Yard 2236 Wall Av.
Bell Tel. 92, Ind. Tel. 513 Both Tols. 149

Utah Stationery Co. SCHOOL SUPPLIES
WASHINGTON AVE., S. W. COR. 24th ST.

OGDEN CITY DIRECTORY, 1911.

73

Base Ball Grounds, Canyon rd opp Glenwood Park.
Bass Charles J, cigarmkr Columbia Club C Co, rms 2468 Washington av.
Bass Lewis A, repr S P Co, r 2026 Quincy av.
Bassett Earl J, cashr Amalgamated Sugar Co, r 887 24th.
Batchelor Edward W, lather, r 871 32d.
Batchelor Grace E, b 3302 Ogden av.
Batchelor John E, plasterer, r 3302 Ogden av.
Batchelor Willis D, plstr, r 3271 Adams av.
Bateman David, emp Shupe-Williams C Co, b 3048 Ogden.
Bateman Fred, brklyr, r 3242 Wall av.
Bateman George, contr, 3285 Wall av, r same.
Bateman George jr, clk Amer Exp Co, b 3285 Wall av.
Bateman Harry, contr, 3048 Ogden av, r same.
Bateman Henry, r 3243 Wall av.
Bateman John, clk Amer Exp Co, b 3285 Wall av.
Bateman Lillie M, b 3242 Wall av.
Bateman Mabel A, emp Ogden Steam Laundry, b 3048 Ogden av.
Bateman Walter S, cement wkr, r 438 Cross.
Bates Alice, b Plain City.
BATES EDGAR, M D (Eye, Ear, Nose and Throat only), Medical Inspector Ogden Public Schools, Office 2457 Washington av, Bell Tel 241, Hours 10 to 12 a m, 2 to 5 p m, r 2174 Harrison av, Bell Tel 1264-X.
Bates John, farmer, b Plain City.
Bates Joseph, farmer, b Plain City.
Bates Richard, farmer, r Plain City.
Bates Richard jr, farmer, r Plain City.
Bates Robert, farmer, r Plain City.
Bates Thomas, farmer, r Plain City.
Bates Thomas E, farmer, r n s 17th 1 mile w of S P tracks.
Bath Theodore, bartndr Healy Hotel Bar, r 2258 Grant av.
Batistis Andrew, lab, r 2760 Pacific av.
Batistis Gustav, trucker S P Co, b 2522 Washington av.
Batistis Michael, trucker S P Co, b 138 25th.
Batistis Peter, trucker S P Co, b 138 25th.
Batley Hannah (wid Wm), r rear 751 27th.
Battell, see also Bartels.
Battell Eugene A, mach S P Co, rms 2624 Adams av.

OGDEN PLANING MILLS CO. 2160-2170 WASHINGTON AVE.
SASH, DOORS, TURNING, STAIR WORK ALL KINDS OF MILL WORK
PHONE 666 IND.

GEO. A. WHITMEYER & SON
General Contractors and Builders
REAR 2759 GRANT AV.

Envelopes and Circulars Addressed **R. L. POLK & CO.**
Mailing Lists Furnished
613-616 Dooly Bldg., Salt Lake City

J. M. FORRISTALL 413-414 First Nat. Bank Bldg.
SURETY BONDS, FIRE, ACCIDENT AND BURGLARY **INSURANCE**

74

R. L. POLK & CO'S

Bauchman, see also Bachman.
Bauchman Bernard M, electr Ogden Elec S Co, b 140 W 22d.
Bauchman Samuel C, molder Western F & M Co, r 140 W 22d.
Bauchman Walter W, electr Ogden Elec S Co, b 140 W 22d.
Bauer, see also Bower.
Bauer Adam J, foreman S P Co, r 450 29th.
Bauer Alma, music tchr, 350 23d, b same.
Bauer Mrs Anna, r 450 29th.
Bauer Charles A, miner, r 2366 Kingsford av.
Bauer Elsie L, emp I A Strickland, b 450 29th.
Bauer Frank, lab, b 450 29th.
Bauer Helen (wid Philip), r 350 23d.
Bauer John, clk White Elephant, rms European Hotel.
Bauer John E, lab Amal Sugar Co, rms 146½ 25th.
Baum Edgar C, eng S P Co, r 619 23d.
Bauman, see also Bouman and Bowman.
Bauman Adolph, wrecker S P Co, r 452 22d.
Bauman Edward, clk Horrocks Bros, b 452 22d.
Bauman Otto W, clk Badcon Pharmacy, b 452 22d.
Bauman Mrs Sarah J, r 2231 Washington av.
BAUMEISTER BROS (Joseph and Henry), Proprs The Ranch, Fine Wines, Liquors and Cigars, 365 24th, Ind Tel 885.
Baumeister Henry (Baumeister Bros), r 367 32d.
Baumeister Joseph (Baumeister Bros), r 356 32d.
Baumeister Josephine C, opr Ind Tel Co, b 356 32d.
Bauscher Eliza (wid Joel), r 2539 Adams av.
Baxter Blaine J, clk E A Olsen, b 2069 Douglas av.
Baxter Cassius C, painter, b 2060 Douglas av.
Baxter Edward, sorter Amer Linen Supply, r 560 21st.
Baxter Elizabeth (wid Joseph), r 2069 Douglas av.
Baxter Franklin H, driver Russell-James Co, b 2060 Douglas av.
Baxter Helen, b Plain City.
Baxter Ida, clk W H Wright & Sons Co, b 256 22d.
Baxter James B, clk, b 2069 Douglas av.
Baxter James R, farmer, b Plain City.
Baxter John A, painter, r 14th and Grant av.

For Speed, Safety and Comfort take the
OREGON SHORT LINE R. R.

OGDEN STEAM LAUNDRY CO.
LAUNDERERS AND DRY CLEANERS
437 TWENTY-FIFTH STREET BOTH PHONES 174

OGDEN CITY DIRECTORY, 1911.

75

Baxter John E, masseur Utah Hot Springs Hotel.
Baxter Joseph, eng, r 1845 Douglas av.
Baxter Joseph S, clk S J Burt & Bros, r 540 21st.
Baxter Lawrence, lab W L Porter, b 2069 Douglas av.
Baxter Mrs Mary A, r Plain City.
Baxter Othel, clk R M S, r 410 26th.
Baxter Sarah (wid Wm), clk W H Wright & Sons Co, b 256 22d.
Baxter Wm R, b Plain City.
B B STORE THE, Benowitz Bros Proprs, Union Made Clothing, Shoes, Hats and Gents' Furnishings at a Poor Man's Price, 172 25th.
Beach, see Beech.
Bean George C, boiler mkr S P Co, r 2137 Madison av.
Beard, see also Baird.
Beard Mrs Jane C, r 268 29th.
Beason, see also Beeson.
Beason Charles, stockman, r 619 25th.
Beason Lewis W, student, b 2656 Jefferson av.
Beason Thomas R, supt, r 2656 Jefferson av.
Beason T Donald, student, b 2656 Jefferson av.
Beattie Frank, foreman Ogden Sewer Pipe & C Co, r Pacific av cor W 29th.
Beatty Charles H, r 2554 Lincoln av.
Beauchamp Mrs Charlotte, b 8 M E av.
Beaudoin Wm H, carp, r 737 Adams av.
Beauregard Donald N, tchr Utah School for the D and B, b 437 24th.
Beauregard Lillian V, student, b 437 24th.
Beauverd Harry A, clk U S Forest Service, r 583 25th.
Bebber August W, plater S P Co, rms 232 23d.
Beck Edwin, lab, b View.
Beck Franklin M, carp S P Co, r 2329 Jackson av.
Beck James A, brkman S P Co, rms 424 25th.
Beck John Q, propr Poplar Heights, 437 24th.
Beck Lillian, student High School, b 459 22d.
Beck Peter A, supervisor, r 459 22d.
Beck Ulysses S, mach, r 350 10th.
Becker Albert, v-pres Becker B & M Co, r 1914 Lincoln av.

J. P. O'Neill Construction Co. DEALERS IN
Stone, Cement, Asphaltum,
423 TWENTY-FIFTH ST. Bell Tel. 621 Ind. Tel. 908

THE
ECCLERS LUMBER
156-164 24TH ST.
WHOLESALE
AND RETAIL
CO LUMBER, DOORS, SASH AND
ALL KINDS OF BUILDING MATERIAL AND MILL WORK

DEALERS IN AND IMPORTERS OF
JAPANESE PROVISIONS and
GENERAL MERCHANDISE
CONTINENTAL SUPPLY CO.
Branches: Sparks, Nev.; Cheyenne, Wyo.
Phone: Bell 1047. P. O. Box 88. OGDEN, UTAH

OSCAR GROSHELL 249 SOUTH STATE ST. SALT LAKE CITY, UTAH

National Cash Registers from \$15 and up

76

R. L. POLK & CO'S

BECKER BREWING & MALTING CO, Gustav L Becker
Pres and Treas, Albert E Becker V-Pres, John S Becker
Sec, Brewers, Maltsters and Bottlers, Agts Anheuser-
Busch Brewing Assn, 19th s w cor Lincoln av, Both
Tels 158.

Becker Elizabeth M (wid Frederick W), r 638 23d.

Becker Gustav L, pres and treas Becker B & M Co, r 2547
Jefferson av.

Becker John S, sec Becker B & M Co, r 1914 Lincoln av.

Becker Victoria M, student, b 638 23d.

Becker Wm F, hlpr S P Co, r rear 2251 Lincoln av.

Beckett Harry W, carp, r 2059 Ballantyne av.

Beckett Harry W jr, clk Reed Hotel, r 3032 Adams av.

Beckett Howard C, hostler Nelson & Fell, rms 326 24th.

Beckett Joseph, hlpr S P Co, r 2940 Pingree av.

Beckett Lawrence U, elev opr W H Wright & Sons Co, b
2059 Ballantyne av.

Beckett Mary A (wid Wm), b 836 23d.

Beckman John, emp J P O'Neill Constr Co, rms 306 Ber-
nard.

Beckman Wm, moved to Salt Lake City.

Beckstead Alexander, moved to Ashton, Ida.

Beckstead Frank, butcher, rms 2209 Washington av.

BECRAFT AUTOMOBILE CO, L H Becraft Mgr, 2440
Grant av, Bell Tel 117-Y.

Becraft Chester A, student, b 578 23d.

Becraft Frank W, student, b 648 23d.

BECRAFT LOUIS H, Typewriters and Supplies, Bicycles,
Rubber Stamp Mfr, Sporting Goods, Phonographs and
General Repairing, 301 24th, Bell Tel 252, Mgr Becraft
Auto Co, 2440 Grant av, Bell Tel 117-Y, r 578 23d, Bell
Tel 1039-Y. (See p 2.)

Becraft Raymond J, missionary, b 648 23d.

Becraft Wm, clk S P Co, r 648 23d.

Bee Hive House, J Y Smith mgr, furn rooms, 219 25th.

Bee Joseph, clk, rms 2539 Grant av.

Beebe Lloyd, student, b 427 27th.

Beech George H jr, driver Volker-Scowcroft Lbr Co, r 3512
Jefferson av.

Beers Mrs Deija C, r 2559 Gramercy av.

KELLY & HERRICK Fire and Accident Insurance,
Real Estate and Loans.
2500 Washington Ave. Both Phones 78

COMPLETE CASH AND CREDIT HOME FURNISHERS
BOYLE FURNITURE COMPANY
CARPETS, DRAPERIES, WALL PAPER, RANGES, GRANITEWARE

OGDEN CITY DIRECTORY, 1911.

77

Beeson, see also Beason.

Beeson Jesse E, tchr High School, r 1216 25th.

Beeston Kate (wid James), b 2745 Park av.

Beggs, see also Baggs.

Beggs Theresa, tchr Slaterville School, b Slaterville.

Beggs Mrs Sarah J, b 2117 Adams av.

Behling Franz A, stenog Amalgamated Sugar Co, r 2240
Monroe av.

Behring Wm, brkman D & R G, rms 2757 Washington av.

Beima John, emp Shupe-Williams C Co, r 2826 Monroe av.

Beitman Bros (Joseph and Isaac), whol cigars, 377 22d.

Beitman Isaac (Beitman Bros), rms Reed Hotel.

Beitman Joseph (Beitman Bros), r Birmingham, Ala.

Bekker, see Bakker and Becker.

Belknap, see Belnap.

Bell Albert, grocer, 153 30th, r same.

Bell Albert W, bkpr First Nat Bank, r 2022 Ballantyne av.

Bell Alfred L, carp, r 2245 Jefferson av.

Bell Charles A, clk Gray News Co, r 447 27th.

Bell Clara A, emp Smith Bros, b 192 W 20th.

Bell Ellen M, student High School, b 192 W 20th.

Bell George, farmer, b Harrisville.

Bell Gertrude, cashr Last & Thomas, b 153 30th.

Bell Henry, repr S P Co, r 2719 Monroe av.

Bell Henry, farmer, r Harrisville.

Bell Herman, carp, r Harrisville.

Bell John C, asst eng S P Co, r 759 23d.

Bell Joseph F W, rms 2721 Grant av.

Bell Joseph J, paperhngr, r 192 W 20th.

Bell J Lindsey, rms 2156 Pacific av.

Bell Lula B, tchr Madison School, b 2245 Jefferson av.

Bell Mabel E, clk W H Wright & Sons Co, b 2128 Quincy.

Bell Mary, b 153 30th.

Bell Ruth E, emp Smith Bros, b 192 W 20th.

Bell Wallace R, mach D & R G R R, b 2116 Jefferson av.

Bell Willard J, pres Ogden Portland Cement Co, r Newaygo,
Mich.

Beller Albert E, lab, r 3250 Washington av.

Beller Algia, student, b 3250 Washington av.

Standard Bottling Company

Mineral and All Kinds of Soda Water, Ginger Ale, Jersey Creme
COME AND SEE US MAKE PURE AND WHOLESOME BEVERAGES
BOTH PHONES 2155 MADISON AV

All Kinds Building Material.
Hyrum Belnap Lumber Company
229 Twenty-Fourth Street

Wm. Doyle, Contractor
 ALL KINDS CEMENT WORK AND CEMENT BRIDGES, FOUNDATIONS AND SIDEWALKS A SPECIALTY. CAMP TEL. Bell 947-8 Red Bell Tel. 532 3229 Ogden Ave. Ind. Tel. 636

MOWERS RAKES REAPERS
McCORMICK
HEADERS BINDER TWINE
CONSOLIDATED WAGON & MACHINE CO.

Belmont The, Mrs Clara M Leedom propr, furn rooms, 208 1/2 25th.
 Bello Edward, bartndr, r 3060 Grant av.
 Belnap Addie, student, b 2847 Hudson av.
 Belnap Adeline E, b 1041 Sullivan.
 Belnap Mrs Anna C, r 918 21st.
 Belnap Arias G, student, b 918 21st.
 Belnap Earl, missionary, b 918 21st.
 Belnap Flora, bkpr Hyrum Belnap Lbr Co, b 2155 Madison.
 Belnap Gilbert R, farmer, r 536 22d.
 Belnap Hilma M, student, b 478 W 24th.
BELNAP HYRUM (Hyrum Belnap Lumber Co), r 2155 Madison av, Ind Tel 3726-I.
 Belnap Hyrum E, with Hyrum Belnap Lbr Co, r 918 21st.
BELNAP HYRUM LUMBER CO (Hyrum Belnap), Lumber, Building Material, Sash, Doors, Blinds, etc, 229 24th, Bell Tel 344, Ind 584. (See right side lines.)

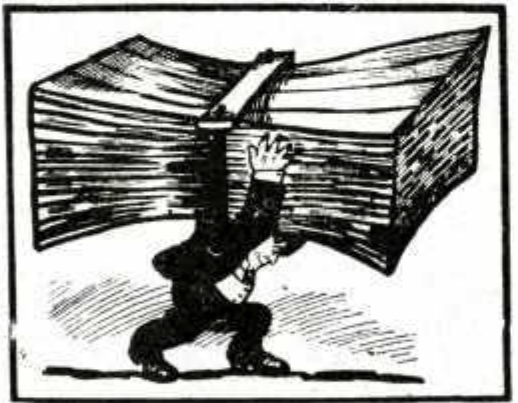

Hyrum Belnap Lumber Co.
 Manufacturers of and Dealers in
Lumber, Lath, Shingles and All Kinds of Building Materials
Planing, Matching, Re-Sawing, Scroll Sawing and Turning To Order
229 TWENTY-FOURTH STREET

Belnap James G, collr, r 478 W 24th.
 Belnap Joseph H (Ballard & Belnap), r 3237 Grant av.
 Belnap Laura, b 2155 Madison av.
 Belnap Libbie, student, b 478 W 24th.
 Belnap Marion A, tchr Madison School, b 536 22d.
 Belnap Maude, tchr Grant School, b 536 22d.
 Belnap Olive C, b 2155 Madison av.
 Belnap Raymond V, electr, b 2847 Hudson av.
 Belnap Reuben, farmer, r 1041 Sullivan.

THE GLOBE INVESTMENT CO., Inc.
We Specialize in FARMS and ORCHARDS
2438 1/2 Washington Ave. Bell Tel. 737 Ind. Tel. 879

THE Eccles Paint & Glass Co.
 IND. TEL. 40 323-325 24th Street BELL TEL. 88

Belnap Reuben A, b 1041 Sullivan.
 Belnap Vinson K, foreman Hyrum Belnap Lbr Co, r 2847 Hudson av.
 Beltzer Elizabeth J (wid John A), r 275 29th.
 Bench Joseph, clk Ed Williams & Son, rms 2633 Hudson.
 Benedict Mrs Sarah, b 2374 Quincy av.
 Benedict Wm J, foreman Amal Sugar Co, r Wilson Wd.
BENEVOLENT AND PROTECTIVE ORDER OF ELKS, 2416 Washington av, Bell Tel 780, Ind 23.
 Beneway Mary J, b 3586 Utah av.
 Bennards, see Bernards.
 Benne Robert, clk Boyle Furn Co, rms 153 30th.
 Bennett Alice, maid Reed Hotel.
 Bennett Benjamin J, trav agt, r 460 30th.
 Bennett Benjamin L, driver Edgar Jones Co, b 460 30th.
BENNETT BLOCK, Mrs Kate Reardon Propr, Cool, Comfortable, Quiet Rooms, 2581-2583 Grant av, Bell Tel 1471.
 Bennett James, eng O S L, b 2515 Lincoln av.
 Bennett Jennie, b 226 W 30th.
 Bennett John A, cond U P R R, r 255 29th.
 Bennett Leon B, student, b 460 30th.
 Bennett Nephi A, driver, r 2254 Madison av.
 Bennett Pearl, student, b 460 30th.
 Bennett Peter, hlpr S P Co, b 226 W 30th.
 Bennett Thomas E, watchman Utah Constr Co, r 226 W 30th.
 Bennett Thomas P, appr, b 118 28th.
 Bennett Wm, rms 116 23d.
 Bennett Wm I, b 226 W 30th.
 Bennies Gustav, meat ctr Ogden Meat Co, b 2015 Adams.
 Benowitz Bros (Wm and Joseph), proprs The B B Store, 172 25th.
 Benowitz Joseph (Benowitz Bros), b 2328 Lincoln av.
 Benowitz Wm (Benowitz Bros), r 2858 Grant av.
 Benson Edward, b 624 Canyon rd.
 Benson Ezra T, teller Pingree Nat Bank, b 2604 Jefferson.
 Benta Ernest A, cook Theodore Geffas, rms 2141 Lincoln.
 Bentley Benjamin, lab, b 413 W 21st.
 Benton George F, clk R M S, rms Arlington Hotel.
 Bentz George G, asst Dist Forester U S Forest Service, r 2240 Quincy av.

When You Think of FURS, Think of
ELSEN, The Furrier
 423 24th St.—Peery Annex Bell Tel. 737-Y

IDEAL CONSTRUCTION CO.
CONCRETE
EVERYTHING IN CONCRETE
 2909 Washington Ave Bell Phone 1312

J. F. EVERETT & CO. Proprs. Ogden Livery, Feed and Sale Stables. Equipped for Funeral Trade
 2219 Washington Ave. Phones: Bell 876, Ind. 500 Up-to-date Rigs



SHURTLIFF & CO. **K** COAL **OK** INDLING
 PHONES 18

80

R. L. POLK & CO'S

Benzie Jennie, tchr Weber Academy, b 2746 Madison av.
 Berardi Rocco, lab, r 134 Tracy av.
 Berg, see also Burg.
 Berg Elese (wid Ludwig H), r 3268 Stephens av.
 Berg Martin, rms 427 25th.
 Berg Walter H, electr, b 3268 Stephens av.
 Berger Harry L, repr S P Co, rms 131 Shorten's av.
 Berger M V, moved to Salt Lake City.
 Berger Sophie, emp Amer Linen Supply Co, b 2617 Grant.
 Berger Wm, butcher, rms 128 25th.
 Berges, see Burgess.
 Berghout Leonard, carp, r 755 27th.
 Berglund Claus A, lab, r 475 W 21st.
 Berglund Ellen, b 475 W 21st.
 Berglund Evan, clnr S P Co, b 475 W 21st.
 Berglund Frank, lab, b 475 W 21st.
 Berglund George A, clnr S P Co, b 475 W 21st.
 Berglund Gustav, filler Pintsch Compressing Co, b N Ogden.
 Bergstrom George A, hlpr S P Co, r 543 29th.
 Bergstrom John E, driver, r 620 30th.
 Bergstrom Joseph, emp Washington Market, b 620 30th.
 Bergstrom Mathilda A (wid John), b 620 30th.
 Bergstrom Roy B, switchman S P Co, b 620 30th.
 Beringer Charles C, watchmkr J S Lewis & Co, r 835 25th.
 Beringer Jennie L, stenog Utah L & Ry Co, b 835 25th.
 Berlin Emily, b 840 21st.
 Berlin Fred, student Weber Academy, b 368 28th.
 Berlin Hilda, student Weber Academy, b 840 21st.
 Berlin Josephine, student Weber Academy, b 840 21st.
 Bernards John B, r 2780 Volker av.
 Bernards John B jr, blksmith, r 3350 Woodland av.
 Bernards John M, buyer W H Wright & Sons Co, b 2780 Volker av.
 Bernards Joseph, mach, rms 116 23d.
 Bernards Peter, harnessmkr C W Cross Co, r 3210 Wyoming av.
 Berrett, see also Barrett.
 Berrett Alfred, b N Ogden.
 Berrett Alfred W, farmer, b N Ogden.
 Berrett Arthur G, mgr Marshall Merc Co, N Ogden, r same.

JOGALONG TRANSFER CO.
EXPRESS AND BAGGAGE MOVING VANS
 328½ 25th St Phones 283

B. H. GODDARD Fire, Life, Accident and Health, Plate Glass Insurance
 412 Eccles Bldg. Bell Tel. 534-Y

OGDEN CITY DIRECTORY, 1911.

81

Berrett Earl R, missionary, b N Ogden.
 Berrett Edmund R, fruit grower, r N Ogden.
 Berrett Edna C, b N Ogden.
 Berrett Edward, farmer, b N Ogden.
 Berrett Ellery T, farmer, b N Ogden.
 Berrett Hamlet E, farmer, r N Ogden.
 Berrett Hazel M, student, b N Ogden.
 Berrett James, farmer, b View.
 Berrett Mrs Lenora H, r N Ogden.
 Berrett Lester J, farmer, b View.
 Berrett Marian E, student, b N Ogden.
 Berrett Marguerite, student, b View.
 Berrett Marlon H, b N Ogden.
 Berrett Marlon W, farmer, r N Ogden.
 Berrett Mary M, b N Ogden.
 Berrett Orson T, farmer, r N Ogden.
 Berrett Richard E, farmer, r N Ogden.
 Berrett Richard T, fruit grower, r N Ogden.
 Berrett Samuel F, rancher, r N Ogden.
 Berrett Samuel J, farmer, r View.
 Berrett Samuel L, farmer, b View.
 Berrett Sarah A (wid Robert J), b N Ogden.
 Berrett S Isabelle, b N Ogden.
 Berrett Thomas F, farmer, r N Ogden.
 Berrett Thomas O, b N Ogden.
 Berrett Virtue P, b N Ogden.
 Berrett Walter H, slsmn W O Kay Elev Co, r N Ogden.
 Berry, see also Barry.
 Berry Edward J, lab, r 979 25th.
 Berry Floyd, fireman S P Co, rms 2687 Lincoln av.
 Berry Frank G, mgr Royal Dancing Academy, 2408 Washington av, r same.
 Berry George, carp, r 2658 Adams av.
 Berry Harry, lab Amal Sugar Co, b 979 25th.
 Berry Wm H, glazier Ogden Paint, O & G Co, r 2721 Jefferson av.
 Bertanoti Michael, farmer, r 150 W 2d.
 Bertleson James F, brkman O S L, r 2679 Washington av.
 Bertman Esther, maid Reed Hotel.
 Bessilaar Arnoldena (wid Hendrick), r 579 Cook.

MEXICAN CHILI PARLORS IND. TEL. 674
 Chili, Chicken Tamales--Sandwiches of all Kinds--Drinks Served with Meals
 268-270 25th St. W. J. WOLFINGER, Propr.

LUMBER Wheelwright Bros.
 YARD: Corner 25th St. and Quinoy Ave. Bell Phone 263-Z
 Office: 2476 Washington Ave. Both Phones 147

VOLKER-SCOWCROFT LUMBER COMPANY WHOLESALE AND RETAIL DEALERS
237-245 TWENTY-FOURTH STREET

Bell Tel. **The Roycroft Store** 358
347 25th St.
MEN'S \$12, \$15, \$18 AND \$20 SUITS
MEN'S FURNISHINGS, HATS AND REGAL SHOES

82

R. L. POLK & CO'S

Best Lloyd B, saloon, 113 25th, r 2543 Lincoln av.
Best Lota, clk W H Wright & Sons Co, rms Ogden Theatre Bldg.
Best Mrs Norma W, stenog Union Portland Cement Co, b 159 28th.
Best Violet I, b 2543 Lincoln av.
Betges John, porter A J Farber, rms 350 24th.
Bettendorf John H, brkman, r 320 28th.
Betts Arthur J, clk P O, b 2611 Adams av.
Betts Charles W, clk R M S, rms Arlington Hotel.
Betts Elijah, r 2611 Adams av.
Beus Edna M, student Weber Academy, b Burch Creek.
Beus Eli J, plstr, r 3017 Jefferson av.
Beus Iva M, student, b 478 W 24th.
Beus Lydia S, tchr, b Burch Creek.
Beus Michael, farmer, b Burch Creek.
Beus Paul, farmer, r Burch Creek.
Beus Zina, student Weber Academy, b Burch Creek.
Beuschel, see also Buschell and Bushell.
Beuschel Leopold, draftsman, r 1460 Cahoon av.
Bevans Dewitt O, clk Peterson & Langlois, r 2409 Lincoln.
Bevel Isaac C, carp, r 2937 Lincoln av.
Bevel Robert W, chauffeur, b 2937 Lincoln av.
Bevel Ruby, clk S J Burt & Bros, b 2937 Lincoln av.
Beveridge Charles, trucker S P Co, r 159 21st.
Beveridge Isabel, student Weber Academy, b 159 21st.
Bezena Louis S, exp messr, r 2032 Farr's av.
Bichsel Edward, r 718 25th.
Bichsel Helen, student, b 718 25th.
Bichsel Marion, student, b 718 25th.
Biddle Albert H, eng S P Co, r 2763 Volker av.
Biddle Carrie R, student, b 2763 Volker av.
Biddle E Gertrude, music tchr, 2456 Madison av, b same.
Biddle George E, mach S P Co, r 228 23d.
Biddle John H, stenog, b 2456 Madison av.
Biddle John T, mach S P Co, r 2456 Madison av.
Biddle Walter S, student, b 2456 Madison av.
Biddle Wm A, eng S P Co, r 123 30th.
Biddle Wm G, r 2447 Monroe av.

Denver & Rio Grande Railroad
SCENIC LINE OF THE WORLD

HEATON-KIRKENDALL 2552 WASHINGTON AVE.
UNDERTAKING CO. BOTH PHONES 150

OGDEN CITY DIRECTORY, 1911.

83

Biddulph George A, driver Ogden Steam Laundry, r 829 27th.
Biddulph Thomas, student Utah School for the D and B.
Bidwell Andrew J, clk S P Co, b 2531 Lincoln av.
Bidwell Joseph, farmer, r View.
Bidwell Nellie, waiter, rms 2346 Washington av.
Biel Mathias (M Biel & Son), r 2877 Pingree av.
Biel Mathias jr (M Biel & Son), b 2877 Pingree av.
BIEL M & SON (Mathias and Mathias Jr), Full Line of
Fresh, Cured and Smoked Meats, 173 25th, Both Tels 154.
Biel Rose M, b 2877 Pingree av.
BIGELOW ARCHIBALD P, Cashr Ogden State Bank,
Sec Reed Hotel Co, r 2671 Jefferson av, Bell Tel 665-X, Ind 665.
Bigelow Dorothy, student, b 2671 Jefferson av.
Bigelow Edward S, hlpr Central Carriage Wks, b 547 20th.
BIGELOW HENRY C, Pres Ogden State Bank, Pres and
Treas Reed Hotel Co, r Reed Hotel, Bell Tel 881.
Bigelow James O, appr Woody Ptg Co, b 547 20th.
Bigelow Sallie J (wid Orrin E), r 547 20th.
Bigley Helen J (wid George), b 454 24th.
Bigley Maude F, stenog, b 454 24th.
Bihler Anna M, tchr, b 670 22d.
Bihler John M, student, b 670 22d.
Bihler Martha A, tchr, b 670 22d.
Bihler Mary L, tchr Dee School, r 670 22d.
Bilby Helen M, housekpr, 510 24th.
Billings Carl, eng, b 124 Shorten's av.
Billings Edward G, lab, r Wilson Wd.
Billings Floyd C, fireman S P Co, b 135 Poplar av.
Billings Fred J, cond S P Co, rms Broom Hotel.
Billings Mary E (wid Wm A), r 124 Shorten's av.
Billings Richard G, lab Amal Sugar Co, b 135 Poplar av.
Bills Lyman O, lab, r 2222 Lincoln av.
Bills L Otto, farmer, r 1½ miles n w of Marriott School.
Bills Satto A, cook, r 2250 Van Buren av.
Biltzer, see Beltzer.
Bingham Ada, student New Century School, b 115 26th.
Bingham Adam A, bishop Riverdale Ward, r same.

Lambert Paper Co.

380 23rd St. THE PAPER HOUSE Both Tels. 151

We carry the Largest
Line of Stationery in
The West. See Our
Sample Room

THE ECCLES LUMBER CO. WHOLESALE AND RETAIL
156 TO 164 24TH ST.
LUMBER, DOORS, SASH AND
ALL KINDS OF BUILDING MATERIAL AND MILL WORK

OGDEN'S LEADING FURNITURE STORE

Ogden Furniture & Carpet Co. 2422 to 2434 Washington Ave.

**CONTRACTORS
ROPE
TENTS**

**Ogden
Tent Co**
Modern
Tent
Builders
421-427
23d St.

Bell Tel. 233

- Bingham Adelbert W, lab P O, r Wilson Wd.
- Bingham Albert, farmer, r Wilson Wd.
- Bingham Andrew, farmer, r Riverdale.
- Bingham Mrs Angeline, b Wilson Wd.
- Bingham Annie (wid Ezra), r 2053 Farr's av.
- Bingham Annis, student, b Wilson Wd.
- Bingham Aranthon E, student Weber Academy, b Riverdale.
- Bingham Bertrand A, r 3256 Adams av.
- Bingham Carl, driver Ogden Pkg & Pro Co, b Riverdale.
- Bingham Charles, farmer, b Wilson Wd.
- Bingham Charles I, lab Amal Sugar Co, b Wilson Wd.
- Bingham Cynthia A (wid Willard), clk I L Clark & Sons Co, r 2054 Farr's av.
- Bingham Delilah, student, b Wilson Wd.
- Bingham Edward, farmer, r Wilson Wd.
- Bingham Edward jr, farmer, b Wilson Wd.
- Bingham Edward A, student Weber Academy.
- Bingham Edwin M, student Weber Academy.
- Bingham Elisha D, clk W H Wright & Sons Co, r 468 30th.
- Bingham Elisha G, trucker S P Co, b 468 30th.
- Bingham Elizabeth (wid Willard), b 728 21st.
- Bingham Ella M, b Wilson Wd.
- Bingham Elmer, clk W H Wright & Sons Co, r 2132 Stuart's la.
- Bingham Enoch, farmer, r Riverdale.
- Bingham Erastus, farmer, r Wilson Wd.
- Bingham Ethelbert, student High School, b 2040 Douglas.
- Bingham Eugene, rural carrier P O, r Wilson's la.
- Bingham Ezra A, bottler Becker B & M Co, b 2053 Farr's av.
- Bingham Florence, b Wilson Wd.
- Bingham Frank A, driver Cragun Bros, r rear 2228 Monroe.
- Bingham Genet G, student, b 360 33d.
- Bingham Heber H R, farmer, r Wilson Wd.
- Bingham James, farmer, r Riverdale.
- Bingham James L, cond, b Plain City.
- Bingham James M, drayman, r 1921 Grant av.
- Bingham James S, cond O R T Co, rms 217 25th.
- Bingham John, farmer, r Plain City.
- Bingham John M, eng O S L, r 3051 Grant av.

J.C. GALE Grading, Excavating and CONCRETE **CONTRACTOR**
Drayage and all kinds of Team Work. 715 28th St., Bell Tel. 1415-X

"HOME OF THE OUTFIT"
BOYLE FURNITURE COMPANY
FURNITURE, CARPETS, DRAPERIES, WALL PAPER, RANGES

P. A. ISAKSON

CONTRACTOR AND BUILDER

Buildings Furnished Complete. Estimates Furnished
REAR 247-251 TWENTY-SECOND STREET

- BINGHAM JOSEPH**, Staple and Fancy Groceries, Fruits and Vegetables, 350 25th, Bell Tel 994, Ind 123, r 2859 Grant av, Bell Tel 1626-X.
- Bingham Joseph F, dairyman, r 1/2 mile n of Marriott School.
- Bingham Joseph S, poultry breeder, Riverdale, r same.
- Bingham Josephine G, b 360 33d.
- Bingham Leonard O, collr R M Bell Tel Co, r 2132 Stuart's la.
- Bingham Lorin B, farmer, r Riverdale.
- Bingham Lorin L, student Weber Academy, b Riverdale.
- Bingham Margaret P (wid Jedediah G), r 360 33d.
- Bingham Maria L, student Weber Academy, b Riverdale.
- Bingham Mark, farmer, b Plain City.
- Bingham Norman F, collr Ind Tel Co, r Riverdale.
- Bingham Pearl C, student, b 685 25th.
- Bingham Pearl M, clk Hupfer Candy Co, b 2053 Farr's av.
- Bingham Phoebe J (wid Edwin), b 304 33d.
- Bingham Raymond, tchr, b Wilson Wd.
- Bingham Sanford J, farmer, r Riverdale.
- Bingham Spencer, farmer, b Wilson Wd.
- Bingham Tyler, farmer, r Wilson Wd.
- Bingham Walter, stockman, r 3145 Washington av.
- Bingham Willard E, farmer, r Wilson Wd.
- Bingham Willard S, clk Ogden Furn & C Co, r 1966 Washington av.
- Bingham Wm C, dairyman, b 3145 Washington av.
- Bingham Wm S, lab Amal Sugar Co, r nr same.
- Binnie Robert, student Weber Academy, b 153 30th.
- Birch, see Burch.
- Bird C Henry, bartndr P M Poulson & Co, r 2447 Monroe.
- Bird Heber C, imp S P Co, r 2135 Royal av.
- Bird John, carp Ogden Pkg & Prov Co, b 217 25th.
- Bird Roy, lab, rms 427 24th.
- Bird Wm, r 3104 Pacific av.
- Birdsall Charles E, sales mgr Loverin & Browne Co, 431 24th, r 11 Peery Apts.
- Birdsall Nina A, clk C E Birdsall, b 11 Perry Apts.
- Birknes Henry, mach S P Co, rms 202 23d.
- Birrell Peter R, carp, r 2787 Lincoln av.
- Bishoff Frank, clk, b 2843 Washington av.

Closely Connected with Tanners and Pullers both East and West.

Bell Phone 781
Ind. Phone 355

O. M. RUNYAN

DEALER IN
Hides, Pelts, Tallow, Beeswax & Furs

Always in the Market at top market prices. Reference: Com'l Nat. Bank, Ogden, Utah

Office and Warehouse
2263-2269 Wall Ave.

Envelopes and Circulars Addressed **R. L. POLK & CO.**
 Mailing Lists Furnished
 613-616 Dooly Bldg., Salt Lake City

N. O. OGDEN CO. Ladies' and
 CLOTHIERS TO MEN WHO CARE **SHOES**
 236 25th St.

86

R. L. POLK & CO'S

Bishoff Lizzie, emp Troy Laundry, b 2843 Washington av.
 Bishoff Matilda, emp Troy Laundry, b 2843 Washington av.
 Bishop Edward, lab, b N Ogden.
 Bishop Fred W, tmstr, b 151 32d.
 Bishop John H, treas and mgr Union Grocery Co, r 2760
 Washington av.
 Bishop John M, poultry breeder, 37th nr Grant av, r same.
 Bishop Margaret A, b 37th nr Grant av.
 Bishop Paul G, bkpr Ogden State Bank, b 37th nr Grant av.
 Bishop Welcome P, carp, r 151 32d.
BISMARK BAR, John J Greiner Propr, Full Line of Fine
 Wines, Liquors and Cigars, 128 25th, Ind Tel 828.
 (See adv.)
BISMARK CAFE, John J Greiner Propr, Short Orders at
 All Hours, Imported and Domestic Delicatessen, First
 Class Service, 128 25th, Ind Tel 828. (See adv.)
BISMARK HOTEL, John J Greiner Propr, Modern Furn-
 ished Rooms, 128 25th, Ind Tel 828. (See p 87.)
 Bittendorf, see Bettendorf.
 Bitterman Irvin E, repr S P Co, r 2906 Washington av.
 Bitton Amanda, student, b W Weber.
 Bitton Benjamin, farmer, r W Weber.
 Bitton Benjamin F, farmer, b W Weber.
 Bitton Clarence, student, b W Weber.
 Bitton George, livestock, r W Weber.
 Bitton George jr, farmer, b W Weber.
 Bitton Louis B, student, b 3355 Washington av.
 Bitton Louis K, mgr Inter-Mountain Land & L S Co, 242
 25th, r 3355 Washington av.
 Bitton Minnie, b 3355 Washington av.
 Bitton Vera, student, b 3355 Washington av.
 Bitton Wilford, student, b W Weber.
 Bjerke Henry, carp Geo A Whitmeyer & Son, r 508 Cross.
 Bjorklund Joseph, emp P A Isakson, r 621 7th.
 Bjorkman Walter A, mason, r 5 Warren's row.
 Black Arthur H (Black & Ward), r 274 28th.
 Black Emily C (wid Thomas E), furn rooms, 427 24th.
 Black Harvey S, mach S P Co, r 2360 Lincoln av.
 Black Joseph W, mach Pullman Co, r 232 W 22d.
 Black Thomas E, clk, b 427 24th.

Jackson & Levedahl Brick and Concrete
 Contractors
 2411 Washington Ave. Phones 111

T. S. Feeney Barlow B. Wilson T. S. Feeney, Mgr.
FALSTAFF CAFE
 T. S. FEENEY & CO., Proprietors
 DINING ROOM FOR LADIES "A little better than good enough" 2425 WASHINGTON AV.

OGDEN CITY DIRECTORY, 1911.

87

The **BISMARK HOTEL**

John J. Greiner, Propr.

**MODERN
FURNISHED
ROOMS**

Established 1891

**CHILI AND
SANDWICH BAR**

Ind. Phone 828

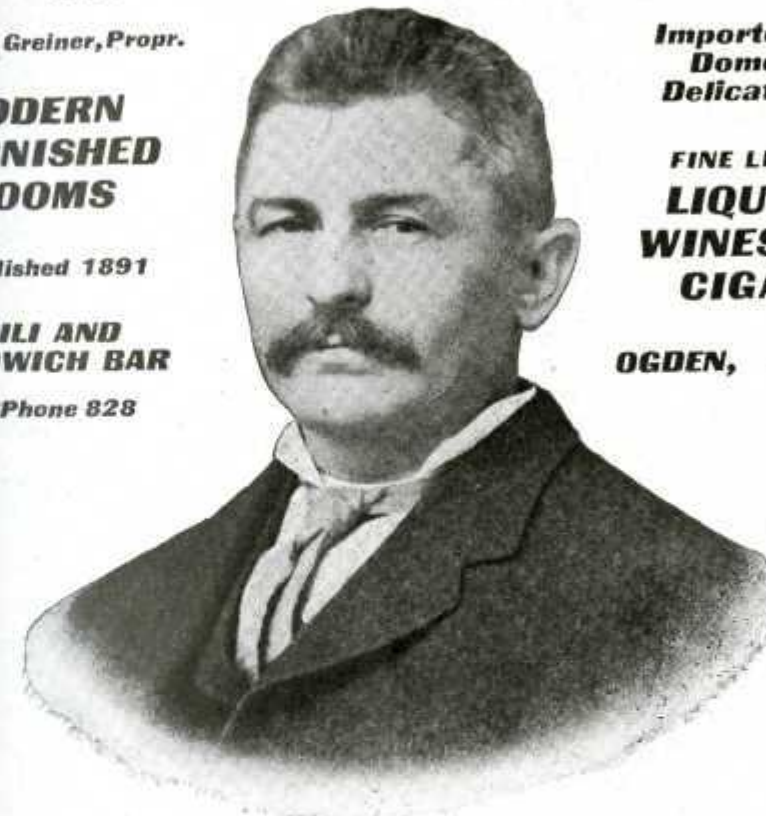

Imported and
Domestic
Delicatessen

FINE LINE OF
**LIQUORS
WINES AND
CIGARS**

OGDEN, - UTAH

BLACK & WARD (A H Black, C S Ward), Proprs The
 Forum, Wines, Liquors and Cigars, 2466 Grant av, Ind
 Tel 606.
 Blackburn Hannah, clk W H Wright & Sons Co, b 506
 Washington av.
 Blackburn Thomas H jr, collr Burton Impt Co, r 2628
 Lafayette av.
 Blackham Mrs Margaret, smstrs S J Burt & Bros, r 2636
 Grant av.
 Blackham Olive O (wid Thomas R), tchr Five Points
 School, b 743 Washington av.
 Blackinton Emmet, emp S L Valley Canning Co, b 1369
 Washington av.

Watson-Flygare Hardware Co.

Builders' Supplies, Granite and Tinware. 2414 Washington Ave.

CEMENT BUILDING BLOCKS, FOUNDATIONS, FOOTINGS,
 IDEAL CONCRETE CONSTRUCTION CO., CAPS, SILS, COLUMNS, COPINGS, PIERS, ETC.
 2909 Washington Ave. Bell Phone 1312

S. H. HENDERSHOT, Manager
TROY LAUNDRY
 2538-2540 WALL AVENUE
THE TROY WAY IS THE RIGHT WAY

FRED M. NYE CO. PARAGON
THE CLOTHIERS TROUSERS
 2413 WASHINGTON AVE.

88

R. L. POLK & CO'S

Blackinton Foster E, bkpr S L Valley Canning Co, b 1369 Washington av.
 Blackman Birt G, pres Blackman & Griffin Co, v-pres Weatherby Dressed Meat Co, r 2355 Jefferson av.
 Blackman Orella, student High School, b 2355 Jefferson av.
BLACKMAN & GRIFFIN CO, Birt G Blackman Pres, Seth J Griffin Sec, Henry H Hudman Treas, Wholesale Produce and Creamery Products, 2546 Washington av, Both Tels 74
 Blackmore Albert J, boilermkr S P Co, b 2762 Pacific av.
 Blackmore Amelia L, student, b 2762 Pacific av.
 Blackmore Annie M, b 2762 Pacific av.
 Blackmore Elizabeth J, b 2762 Pacific av.
 Blackmore Fred J, switchman S P Co, b 2825 Nye av.
 Blackmore Thomas, lab, r 2762 Pacific av.
 Blackmore Wm H, hlpr S P Co, r 148 W Patterson av.
 Blackstock Thomas, emp Wm Pearce & Sons, rms 2468 Grant av.
 Blackwell Charles, r 834 W 24th.
 Blackwell David, clk, rms 2560 Orchard av.
 Blackwell James H, carp, r 2724 Pacific av.
 Blackwell Joseph, r 2962 Porter av.
 Blackwell Walter J, motorman O R T Co, r 2958 Porter av.
 Blaine Harry E, died Nov 1st, '10, aged 36.
 Blaine Mary E (wid Harry E), r 2308 Grant av.
 Blair Charles H, carpet lyr C J Herrick & Co, r 171 Harrisville rd.
 Blair De Vall, student, b n s 12th 1 e of Marriott School.
 Blair Frank W, painter, r 685 22d.
 Blair Hazel, student High School, b 548 26th.
 Blair Henry, piano tuner, 2900 Pingree av, r same.
 Blair Isaac, r Riverdale.
 Blair Ivy G, clk Shupe-Williams C Co, b 2900 Pingree av.
 Blair Julia C, clk Wright Investment Co, b 2630 Adams av.
 Blair J Park, stockman, r 976 22d.
 Blair Otto M, b 2900 Pingree av.
 Blair Preston A (Blair, Roberts Co), r n s 12th 1 blk e of Marriott School.
BLAIR, ROBERTS CO (P A Blair, T H Roberts), Dealers in Shoes, Hats and Gloves, 2343 Washington av.

James Coal & Ice Co.

Up-Town Office 2407 Grant Av.
 Bell Tel. 92, Ind. Tel. 513

Yard 2236 Wall Av.
 Both Tels. 149

Utah Stationery Co.

COMPLETE LINE

OF

WASHINGTON AVE., S. W. COR. 24th ST. **MORMON PUBLICATIONS**

OGDEN CITY DIRECTORY, 1911.

89

Blair Samuel A, tmstr Ogden Pressed B & T Co, r Harrisville.
 Blair Seth M, scaler Ogden Pkg & Pro Co, b 1/4 mile n w of Marriott School.
 Blair Stephen S, clk Blair, Roberts Co, r 476 22d.
 Blair Walter, emp S L Valley Canning Co, r Harrisville.
 Blake Harold A, driver Amer Linen Supply, rms 239 25th.
 Blake Leona W, rms 250 25th.
 Blake Lester, emp Washington Market, r rear 229 22d.
 Blake Sarah J (wid Wm), r 230 W 17th.
 Blake Walter J, hlpr S P Co, r 2715 Wall av.
 Blakeley Mrs Anna, rms 284 1/2 25th.
 Blakeley Edward, lab, rms 284 1/2 25th.
 Blakeley Eli, driver, r 3250 Jefferson av.
 Blakeley Eli jr, driver, r Sullivan nr Quincy av.
 Blakeley James, emp Ogden Union Ry & D Co, r 2715 Grant.
 Blakeley Matthew S, emp Utah & Oregon Lbr Co, r 2137 Reeve av.
 Blakeley M Carl, painter, b 2137 Reeve av.
 Blakeley Raymond G, clk Ogden Whol Drug Co, b 2137 Reeve av.
 Blakeley Squire P, harnessmkr, b 3250 Jefferson av.
 Blakeley Thomas G, emp Ogden Whol Drug Co, b 2137 Reeve av.
 Blakeley Watt, appr S P Co, b 3250 Jefferson av.
 Blakeman Ray S, tmstr Jogonalong Trans Co, b 1743 Riverside av.
 Blancett Henry S, poultry breeder, 38th cor Grant av, r same.
 Blanch Christian C, farmer, r W Weber.
 Blanch Joseph, farmer, r W Weber.
 Blanch Joseph W, farmer, b W Weber.
 Blanchard Charles, lab, r 8 White's ter.
 Blanchard Charles B, lab, rms 2346 Washington av.
 Blanchard Ward L, car chnr S P Co, b 8 White's ter.
 Blasdel George P, eng S P Co, r 642 27th.
 Blasdel Gladys, student High School, b 642 27th.
 Blattert Fred J, emp R L Smith, rms 2572 Washington av.
 Blaylock Annie, student Weber Academy.
 Blaylock Benjamin F, fruit grower, r N Ogden.

OGDEN PLANING MILLS CO.

2160-2170

WASHINGTON AVE.

SASH, DOORS, TURNING, STAIR WORK

ALL KINDS OF MILL WORK

PHONE 666 IND.

GEO. A. WHITMEYER & SON, GENERAL CONTRACTORS
 Mill Work a Specialty
 Office and Mill rear 2759 Grant Avenue

Envelopes and Circulars Addressed R. L. POLK & CO.
Mailing Lists Furnished 613-616 Dooly Bldg., Salt Lake City

J. M. FORRISTALL 413-414 First Nat. Bank Bldg.
Real Estate, Loans, Rentals and Collections

90

R. L. POLK & CO'S

Blaylock Benjamin F jr, fruit grower, r N Ogden.
 Blaylock Henry, farmer, r N Ogden.
 Blaylock Hyrum, farmer, b N Ogden.
 Blaylock John Q, prin North Ogden School, r N Ogden.
 Blaylock Joseph N, electr, b N Ogden.
 Blaylock Wm L, farmer, b N Ogden.
 Bleckers Thiros, lab D & R G R R, b View.
 Bletcher Frank N, clk Ogden Portland Cement Co, 2561 Fowler av.
 Blickensderfer Alma, lab Amal Sugar Co, r nr factory.
 Blickensderfer Fred, lab Amal Sugar Co, b nr factory.
 Blixt Alfred A, painter, r 2756 Adams av.
 Blixt Emanuel, lab, r 970 7th.
 Blixt Gustave E, student, b 970 7th.
 Blodgett Ezekiel L, farmer, r N Ogden.
 Blodgett Franklin L, r N Ogden.
 Blodgett Greenleaf, sexton Union Cemetery, r N Ogden.
 Blodgett Greenleaf jr, farmer, r N Ogden.
 Blodgett Laura M (wid Newman I), r 540 2d.
 Blodgett Parley A, b N Ogden.
 Blodgett Wm J, farmer, r N Ogden.
 Blosser Barbara (wid Wm; Lenox Rooming House), r 316 25th.
 Blosser John L (Blosser & Foley), r 2807 Washington av.
 Blosser Wm D, died Oct 21, '10, aged 59.
BLOSSER & FOLEY (J L Blosser, G C Foley), Proprs
 Elite Cafe, 2415 Washington av, Both Tels 72.
 Bloxham Fred J, electr S P Co, rms 202 23d.
 Blum Henry, clk, rms Broom Hotel.
 Bluth C Alvin, emp Orpheum Theatre Orchestra, b 2255 Moffit av.
 Bluth Godfrey J, cond S P Co, r 310 21st.
 Bluth John M L, tailor Peter Anderson T Co, r 2636 Barlow.
 Bluth John V, dep County Clerk, r 2255 Moffit av.
 Bluth Joseph J, lab, b 286 23d.
 Bluth Kate (wid Joseph), r 286 23d.
 Bluth Nellie V, b 2255 Moffit av.
 Blythe Kate, student, b N Ogden.

For Speed, Safety and Comfort take the
OREGON SHORT LINE R. R.

OGDEN STEAM LAUNDRY CO.
 LAUNDERERS AND DRY CLEANERS
 437 TWENTY-FIFTH STREET BOTH PHONES 174

OGDEN CITY DIRECTORY, 1911.

91

BOARD OF EDUCATION OF OGDEN CITY, M S
 Browning Pres, C E Coulter V-Pres, T D Ryan Treas,
 Alice Bowen Sec, Ivy Williams Clerk, City Hall, Bell
 Tel 862, Ind 33.
BOARD OF EDUCATION (Weber County), F W Strat-
 ton Pres, David Pingree Treas, L H Froerer Clerk, 306-
 307 First Nat Bank Bldg, Bell Tel 921.
 Board of Park Commissioners, City Hall. (See pp 24-25.)
BOARD OF TRADE SALOON, Frazzini Bros Proprs, 200
 25th, Bell Tel 515.
 Boekweg, see Balkweg.
 Boekway George, farmer, r 3299 Stephens av.
 Boekway Heiko, farmer, r 33d nr Pacific av.
 Boekway Jacob, lab, r 3299 Stephens av.
 Boerema Adam, trucker S P Co, r 2646 Monroe av.
 Boesch Anton, trucker S P Co, b 2816 Adams av.
 Boesch Dora, b 157 30th.
 Boesch Frank H, farmer, r w s Pacific av nr 38th.
 Boesch Jennie, b 157 30th.
 Boesch John, b 157 30th.
 Boesch Joseph, emp Ogden Pkg & Prov Co, b 157 30th.
 Boesch Sipke, lab S P Co, r 157 30th.
 Boffman Emma, bkpr W H Wright & Sons Co, b 1518 Jef-
 ferson av.
 Bogard Wm, cement wkr S P Co, rms 258 22d.
 Bogart Charles H, eng, r 238 23d.
 Bogart Ella M, stenog, b 238 23d.
 Bogart George C, mach S P Co, b 238 23d.
 Bohn, see also Bowen.
 Bohn Anna (wid Conrad), r 2469 Jefferson av.
 Bohn Conrad E, mgr, r 784 21st.
 Bohn Edna K, stenog County Clerk, b 2469 Jefferson av.
 Bohn Florence, tchr Quincy School, b 2469 Jefferson av.
 Bohn Norman G, b 2469 Jefferson av.
 Bohrer Frank, lather, b 730 Ogden av.
 Bohrer Mary, b 730 Ogden av.
 Bohrer Wm, plstr, b 730 Ogden av.
 Boise King Placers Co, J W Welch agt, 422 Eccles Bldg.

J. P. O'Neill Construction Co. CONTRACTORS
 Street Paving
 Sewers and
 Walks
 423 TWENTY-FIFTH ST. Bell Tel. 621 Ind. Tel. 908

THE ECCLES LUMBER CO.
 WHOLESALE AND RETAIL
 156 TO 164 24TH ST.
LUMBER, DOORS, SASH AND
 ALL KINDS OF BUILDING MATERIAL AND MILL WORK

DEALERS IN AND IMPORTERS OF
JAPANESE PROVISIONS and
GENERAL MERCHANDISE
CONTINENTAL SUPPLY CO.
Phone: Bell 1047, P. O. Box 86, OGDEN, UTAH
Branches: Sparks, Nev., Cheyenne, Wyo.

OSCAR GROSHELL 249 SOUTH STATE ST.
SALT LAKE CITY, UTAH
National Cash Registers from \$15 and up

92

R. L. POLK & CO'S

BOLANDER ANDERS G, Mgr The Metropolitan Tailoring Co, 157 25th, Ind Tel 3702-D, r 119 W 2d, Ind Tel 3765-A.
Bolstad John E, tailor, 313 24th, r same.
Bolton George, emp Ogden Union Ry & D Co, rms 2468 Washington av.
Bon Ton Restaurant, Wong Sing propr, 244 25th.
Bond Mrs Anna, emp Healy Cafe, r 195 W 20th.
Bond Fred, appr, b 196 W 30th.
Bond Fred F, clk Utah Constn Co, r 635 23d.
Bond Harry, brkman U P R R, r 196 W 30th.
Bond Joseph G S, foreman Standard, r rear 454 24th.
Bond Nina, r 10 Electric av.
Bond Reuben, insp S P Co, r 194 W 30th.
Bonham Flavius E, r 1741 Riverdale av.
Bonsteel George L, clk S P Co, r 2678 Washington av.
Boodrookos Bros (Peter and George), grocers, 138 25th.
Boodrookos George (Boodrookos Bros), rms 138 25th.
Boodrookos Peter (Boodrookos Bros), rms 138 25th.
Booker Ida M (wid Louis J), b 887 24th.
Booth Hannah R (wid David), r Plain City.
Booth Herman M, farmer, r Farr West.
Boralho Joseph W, emp Union Depot, b 2638 Washington.
Boralho Mamie J, emp Shupe-Williams C Co, b 2638 Washington av.
Bording Ove M, sergt U S Marine C R Sta, rms 304 25th.
Boreman Beatrice, b 2554 Jefferson av.
Boreman Jacob S, lawyer, r 2554 Jefferson av.
Boreman Mary, b 2554 Jefferson av.
Boren Otto A, b 468 22d.
Borger John, painter, r 3342 Woodland av.
Borland Walter, mach, rms 2624 Lincoln av.
Bosch, see Boesch.
Bosen Maren H (wid Peter), r w s city limits rd 4 e of Washington av.
Bosgieter Paul, cigarmkr, r 2312 Quincy av.
Bosgieter Simon, lab S P Co, r W 25th 1/4 mile w of city limits.
Bosloff Morris, sausage mkr Ogden Pkg & Prov Co, b View.

KELLY & HERRICK Fire and Accident Insurance,
Real Estate and Loans.
2500 Washington Ave. Both Phones 78

COMPLETE CASH AND CREDIT HOME FURNISHERS
BOYLE FURNITURE COMPANY
CARPETS, DRAPERIES, WALL PAPER, RANGES, GRANITWARE

OGDEN CITY DIRECTORY, 1911.

93

BOSTAPH WM M, City Engineer, City Hall, Both Tels 70, r 3060 Washington av, Bell Tel 1643.
Bothwell Edith J, student, b 2966 Adams av.
Bothwell John, r 2966 Adams av.
Bothwell Russell L, eng S P Co, b 2966 Adams av.
Botsford Frank E, foreman D & R G R R, b 2526 Adams av.
Bott Edna E, clk W H Wright & Sons Co, b 2656 Lincoln.
Bott Joseph B, saloon, 2317 Washington av, r 2656 Lincoln.
Bott Mabel I, b 2656 Lincoln av.
Bott Wm W, driver M Biel & Son, b 2656 Lincoln av.
Bottorff D F, emp Superior S Laundry, b rear 408 26th.
Bough Anthony, emp Reed Hotel.
Boulware Benjamin O, checkman Ogden Union Ry & D Co, rms 2703 Grant av.
Bouman Lida (wid Jacob), b 3270 Stephens av.
Bouwhuis, see also Bowers.
Bouwhuis Christian, r 603 30th.
Bouwhuis Christian, repr S P Co, r 666 W 21st.
Bouwhuis Christian J, farmer, r Wilson Wd.
Bouwhuis Katherine, b Wilson Wd.
Bouwhuis Wander, farmer, r Wilson Wd.
Bowe Alice A, b 141 W 21st.
Bowe George M, student, b 141 W 21st.
Bowe John M, appr, b 141 W 21st.
Bowe Nellie M, b 141 W 21st.
Bowe Wm, foreman S P Co, r 141 W 21st.
Bowe Wm P, hlpr S P Co, b 141 W 21st.
Bowen, see also Bohn.
BOWEN ALBERT L, Hats Cleaned, Blocked and Retrimmed, First Class Work Guaranteed, 410 25th, Bell Tel 1063, r 505 23d.
Bowen Alice D, sec Bd of Education, b 467 2d.
Bowen Clyde, student, b 420 30th.
Bowen Elias A, watchman, r 467 2d.
Bowen Fred, carp S P Co, r 2250 Monroe av.
Bowen Sherman, clk S P Co, r 2961 Grant av.
Bower, see also Bauer.
Bower Eugene, brkman, rms 2313 Grant av.
Bower Fred, claim agt, b The Virginia.
Bower James H, carp, r 3137 Porter av.

Both Phones **COMPLETE LINE OF** Ind. 913, Bell 965
SODA FOUNTAIN SUPPLIES AND GLASSWARE
A Sanitary Straw Dispenser FREE. Ask Us About It.
STANDARD BOTTLING COMPANY

Hyrum Belnap Lumber Company
All Kinds Building Material. 229 Twenty-Fourth Street

Wm. Doyle, Contractor

ALL KINDS CEMENT WORK AND CEMENT
BRIDGES, FOUNDATIONS AND SIDEWALKS
A SPECIALTY. CAMP TEL. Bell 947-8 Rod
Bell Tel. 532 3229 Ogden Ave.
Ind. Tel. 638

BLACK GALV. PIPE BARB FENCE **FIELD, LAWN POULTRY FENCE**
Consolidated Wagon & Machine Co.
B. P. CRITCHLOW, Manager

94

R. L. POLK & CO'S

Bowers, see also Bouwhuis.
Bowers Chris, truckman S P Co.
Bowers George E, brkman S P Co, r 2313 Grant av.
Bowes Charles J, moved to Walla Walla, Wash.
Bowhuis, see Bouwhuis.
Bowman, see also Bauman and Bouman.
Bowman Alice, b 2350 Harrison av.
Bowman Archie W, driver Ogden Steam Laundry, r 516 17th.
Bowman Arnold G, clk W H Wright & Sons Co, r 644 27th.
BOWMAN BERT R, Pres and Mgr Wasatch Printing Co,
r 985 24th, Bell Tel 3652-D.
Bowman Brigham A, bkpr Elite Cafe, r 950 24th.
Bowman Felice, b 2539 Grant av.
Bowman Grace, b 820 22d.
Bowman Jacob, emp Amer Exp Co, r 245 33d.
Bowman James, driver J W Seibold, b 2350 Harrison av.
Bowman John, r rear 638 23d.
Bowman Joseph C, eng, r 2825 Nye av.
Bowman Joseph H, waiter W J Wolfinger, r 820 22d.
Bowman Joseph J, bkpr, r 2719 Wall av.
Bowman Lawrence, student High School, b 950 24th.
Bowman May, b 950 24th.
Bowman Nellie, student High School, b 950 24th.
Bowman Pearl, tchr, b 2825 Nye av.
Bowman Randall S, mach hd S P Co, r 3355 Woodland av.
Bowman Rose C (wid Edward), b 390 31st.
Bowman Simon, missionary, r 2350 Harrison av.
Bowman Wm, foreman Utah Constr Co, r Burch Creek.
Bowman Wm A, driver Utah Constr Co, r 2763 Park av.
Bowns Alexander N, farmer, r Slaterville.
Bowns Florence E, dressmkr, b Slaterville.
Bowns Harriet (wid Henry), r Slaterville.
Bowns Hattie B, waiter Healy Cafe, b 2171 Reeve av.
Bowns James B, appr S P Co, b 2171 Reeve av.
Bowns Mrs Jane B, r 2171 Reeve av.
Bowns Jeanette B, student, b 2171 Reeve av.
Bowns John L, appr S P Co, b 2171 Reeve av.
Bowns Lavern D, b Slaterville.
Bowns Norton, farmer, r Slaterville.

THE GLOBE INVESTMENT CO., Inc.
We Buy, Sell and Exchange all kinds of Real Estate. Business
Opportunities. 2438 1/2 Washington Ave. Phones, Bell 737 Ind. 879

THE Eccles Paint & Glass Co.
IND. TEL. 40 323-325 24th Street BELL TEL. 88

OGDEN CITY DIRECTORY, 1911.

95

Box Elder Improvement Co, H H Henderson pres, 214 First
Nat Bank Bldg.
Boyd Cornelius A (Richards & Boyd), r 814 24th.
BOYD ROBERT E, Asst Mgr Eccles Lumber Co, r 685
25th, Bell Tel 1177.
Boyd Robert E jr, student, b 685 25th.
Boyengen Bertha M, domestic, 244 27th.
Boyer Frank E, clk, r 471 27th.
Boyer Nels, cond, r 136 Washington av.
Boyer Nels I, lab, r 108 Adams av.
Boyer Peter A, farmer, r 468 2d.
Boyle Mrs Ada, r 3272 Adams av.
Boyle Albert P, messr Boyle Furn Co, b 2766 Adams av.
Boyle Alvira D, student, b 2766 Adams av.
Boyle Archie W, clk Boyle Furn Co, r 522 Canyon rd.
Boyle Ashby D, moved to Savannah, Ga.
Boyle Beatrice E, student, b 2766 Adams av.
Boyle Block, see Wedell-Kiesel Block.
Boyle Claude L, stockkpr Boyle Furn Co, b 555 28th.
Boyle Clyde S, student, b 540 28th.
BOYLE DANIEL L, Cigars, Tobacco and Smokers' Arti-
cles, Daily Newspapers, Magazines, etc, 110 25th, r 2618
Lincoln av.
Boyle Elizabeth (wid James), r 555 28th.
Boyle Elmer D, clk Boyle Furn Co, b 2766 Adams av.
Boyle Florence S, cashr Boyle Furn Co, b 555 28th.
BOYLE FURNITURE CO, H E Peery Pres, W W Boyle
V-Pres, J H Douglas Treas and Mgr, Ray M Boyle
Sec, Furniture, Carpets, Stoves, Draperies, Wall Paper,
Upholsterers and Cabinet Makers, 2329 to 2333 Wash-
ington av, Both Tels 66. (See right top lines.)
BOYLE HARDWARE CO, John A Boyle Pres, Joseph
Scowcroft V-Pres, Virgil P Cain Sec and Treas, Hard-
ware, Stoves, Tin and Graniteware, Cutlery, Cut Glass
and Incubators, 2455 Washington av, Bell Tel 147-Y,
Ind 609. (See p 96.)
Boyle Isabella (wid A McLaren), r 2782 Adams av.
BOYLE JOHN A, Pres Boyle Hardware Co, r 540 28th,
Ind Tel 427.
Boyle Kate E, bkpr Rich & Osgood, b 765 27th.

Elsen, The Furrier Sealskins a Specialty
423 24th St.—Peery Annex Bell Tel. 737-Y

IDEAL WALLS ARE HEAT, COLD, DAMP AND FIRE PROOF
Investigate Before Building
CONCRETE CONSTRUCTION CO., 2909 Wash. Ave. Bell Phone 1312

J. F. EVERETT & CO. Proprs. Ogden Livery, Feed and Sale Stables. Equipped for Funeral Trade
 2219 Washington Ave. Bell Tel. 876, Ind. Tel. 500



"THE COAL"
 2001 POUNDS IN EACH TON
SHURLIFF & CO. PHONES 18

96

R. L. POLK & CO'S



BOYLE HARDWARE CO.
 JOBBERS AND RETAILERS

Sole Agents Great Majestic
 Ranges. Incubators, Cutlery
 Silverware, etc.

2455 Washington Ave. OGDEN, UTAH

Boyle Lida L, b 540 28th.
 Boyle Lorin F, clk Boyle Hdw Co, r rear 540 28th.
 Boyle Louis C, brkman U P R R, rms 2775 Grant av.
 Boyle Milton D, student High School, b 2782 Adams av.
 Boyle Norman F, carp, b 540 28th.
BOYLE RAY McLAREN, Sec Boyle Furniture Co, r 2782 Adams av, Ind Tel 81.
 Boyle Rhea, emp Ogden Tent Co, b 3272 Adams av.
 Boyle Robert, student High School, b 685 25th.
BOYLE WALLACE W, V-Pres Boyle Furniture Co, r 2766 Adams av, Ind Tel 408.
 Boyle Wm M, uphlstr, r 240 30th.
 Bozarsky Joseph, shoemkr, r 2151 Sherburne av.
 Brace Charles S, carp S P Co, r 3250 Monroe av.
 Brache Wm J, carp S P Co, b Slaterville.
BRADFORD H LEE, Pres and Mgr Ogden Business College, Lewis Blk, Bell Tel 794, Ind 925, r 2646 Grant av.
 Bradley Albert E, switchman, r 2772 Jefferson av.
 Bradley Anna E, b 2772 Jefferson av.
 Bradley Fred L, moved to Denver, Colo.
 Bradley Kenneth, carrier Standard, b 1144 21st.
 Bradley Thomas, clk R M S, r 1144 21st.
 Bradshaw Edward, lab, r 1118 22d.
 Bradshaw Emanuel J, clk John Scowcroft & Sons Co, r 2060 Royal av.
 Bradshaw George A, farmer, b Slaterville.
 Bradshaw Jessie, tchr Taylor School, b Kanessville.
 Brady George, driver C J Herrick & Co, b 2580 Jefferson av.

JOGALONG TRANSFER CO.
 Pianos, Safes and all kinds of Heavy Drayage
 328 1/2 25th St. Phones 283

B. H. GODDARD ALL KINDS SURETY BONDS
 412 Eccles Bldg. Bell Tel. 534-Y

OGDEN CITY DIRECTORY, 1911.

97

Brady Hilda, clk W H Wright & Sons Co, b 2627 Jefferson.
 Bragonje Albertus, bkpr Volker-Scowcroft Lbr Co, r 215 31st.
 Brainard Elmer W, moved to Salt Lake City.
 Brainerd Elizabeth (wid Theodore G), b 2348 Monroe av.
 Brainerd Rev Frank G, pastor First Cong Church, r 2348 Monroe av.
 Bramwell Clarence E, student, b 268 Harrisville rd.
 Bramwell Frank S, foreman, r 3286 Washington av.
 Bramwell Harold, carrier Standard, b 268 Harrisville rd.
 Bramwell James H, farmer, b Harrisville.
 Bramwell John E, clk Ogden Fruit Growers' Assn, b 2931 Pingree av.
 Bramwell John S, tmstr Ogden Pressed B & T Co, r 268 Harrisville rd.
 Bramwell Mabel, clk J M Forristall, b 268 Harrisville rd.
 Bramwell Mary A (wid George), b 3071 Porter av.
BRAMWELL WILFORD L, Mgr Utah Stationery Co, 2407 Washington av, Bell Tel 843, Ind 450, r 634 22d, Bell Tel 1443-Z.
 Bramwell Wm P, clk Utah Stationery Co, r 2608 Adams av.
 Branda Charles, bartndr, r 2373 Jefferson av.
 Branner Louis, fireman S P Co, b rear 464 22d.
 Brannock John, emp Corey Livery Co, rms 2568 Washington.
 Branson Eliza J (wid Wm), r 1031 20th.
 Branting Charles B, cigarmkr Columbia Club C Co, r 551 23d.
 Branting Charles V, sewing machines, 415 23d, r same.
 Branting Frank P, brkman S P Co, rms 225 26th.
 Brantley Ray T, driver Union Grocery Co, r 415 23d.
 Brassfield Russell, electr S P Co, rms Lincoln Hotel.
BRATZ EMIL F, Fire Insurance, Real Estate, Loans and Notary, 410 25th, Ind Tel 420, r 2640 Jefferson av, Ind Tel 508.
 Braun, see also Brown.
 Braun Gustav A, sodawater mfr, 542 Canyon rd, r 525 same.
 Braun Henry, rms 2456 Grant av.
 Braun Pauline (wid August F), r 542 Canyon rd.
 Braun Walter, clk White Elephant, rms Loyal Hotel.
 Bray Eugene, b 2549 Grant av.

Pullman Bar

W. J. WOLFINGER, Proprietor
 270 25th St. Opposite Lyceum

The Best of Wines, Liquors
 and Cigars

Mexican Chili Parlor in Connection

Ind. Phone 674

The Wheelwright Construction Co. Washington Avenue 2476

Excavating, Pipe Laying, Sewers, Water Systems, etc.

VOLKER-SCOWCROFT LUMBER COMPANY WHOLESALE AND RETAIL DEALERS
237-245 TWENTY-FOURTH STREET

THE TOGGERY Roycroft Clothes Stetson Hats
Special Boys' Department
S. H. BROWNE CO. UNDER ARLINGTON

98

R. L. POLK & CO'S

Bray John, lab, r 2549 Grant av.
Bray Joseph, lab, rms Ogden House.
Brayton Mrs George, r 435 Canyon rd.
Brayton Mrs Georgiana, r 435 Canyon rd.
Brayton Wm J, pipeftr, r 2155 Grant av.
Breech Mrs Ada M, r 2663 Madison av.
Breech Mary E, tchr Lewis School, b 2663 Madison av.
Breen Patrick F, carp, r 2321 Lincoln av.
Bremer Fred J, hlpr S P Co, r 464 Warren's la.
Brett Albert J, lab, b 1051 Capitol av.
Brett James H, clk C W & M Co, r 1051 Capitol av.
Brett John A, mach J G Read & Bros Co, b 1051 Capitol av.
BREWER ALEXANDER L, Pres Edgar Jones Co, Pres
and Mgr A L Brewer Dairy Supply Co, and Plain City
Canning Co, Treas and Mgr Hooper, North Ogden,
Riverdale, Uintah and Willard Canning Cos, 334 24th,
Both Tels 338, r 2131 Jefferson av, Bell Tel 81.
Brewer Anthony J, mach S P Co, rms 2525 Lincoln av.
BREWER A L DAIRY SUPPLY CO, A L Brewer Pres
and Mgr, W F Rudiger Sec, Treas and Asst Mgr, Dairy
and Creamery Supplies, 334 24th, Both Tels 338.
Brewer Beatrice C, student, b 2131 Jefferson av.
Brewer Edith L, clk Last & Thomas, b 2715 Wall av.
Brewer Edward, fireman U P R R, rms 2525 Lincoln av.
Brewer Mabel, tchr Ogden Bus Coll, r 2350 Jefferson av.
Brewster Fred, mach S P Co, r 2158 Pacific av.
Brewster Geneva, b 2158 Pacific av.
Brewster May, b 2344 Grant av.
Brian, see also O'Brien.
Brian Daniel G, trav agt, r 1817 Hudson av.
BRICK SAMUEL L, Oculist and Aurist, 32-33-34 Lewis
Blk, Bell Tel 985, Hours 10 to 12 a m, 2 to 4 p m, r 460
24th, Bell Tel 251-K.
Brickley Bert, tel opr, b 2106 Washington av.
Brickley John, tel opr, rms 2639 Jefferson av.
Brickley Joseph G, opr W U Tel Co, b 2639 Jefferson av.
Bridenbecker Harry, clk Utahna Drug Co, b 115 26th.
Bridenbecker Minnie, tchr Plain City School, r Logan.
Bridgford Charles C, bartndr Falstaff Cafe, r 742 25th.
Briem Kate, b 1908 Odell av.

Denver & Rio Grande Railroad
SCENIC LINE OF THE WORLD

HEATON-KIRKENDALL 2552 WASHINGTON AVE.
UNDERTAKING CO. BOTH PHONES 150

OGDEN CITY DIRECTORY, 1911.

99

Briem Maximillian, maltster, r 1908 Odell av.
Briggs Hannah, emp S L Valley Canning Co, b 51 Harris-
ville rd.
Briggs James, farmer, r 51 Harrisville rd.
Briggs John H, clnr S P Co, r 51 Harrisville rd.
Briggs Pearl E, emp S L Valley Canning Co, b 51 Harris-
ville rd.
Briggs Vera, emp S L Valley Canning Co, b 51 Harrisville
rd.
Brighton Harry D, barber Couch & Friese, r 259 29th.
Brill John G, motrman O R T Co, r 1742 Washington av.
Brine Sidney J, painter, r 2019 Adams av.
Briscoe Joseph O, lab, r 2238 Endion av.
Briscoe Wm H, eng D & R G R R, rms 371 22d.
Bristol Henry, fireman S P Co, b 2526 Lincoln av.
BRISTOL RALPH E, Sec, Treas and Sales Mgr Ogden
Portland Cement Co, 6-7 Utah Nat Bank Bldg, r 709
22d, Ind Tel 146, Bell 904.
Britcher George, mach S P Co, b View.
BRITISH AMERICA ASSURANCE CO, J M Forris-
tall Agt, 414 First Nat Bank Bldg.
Britt Myron, emp J C Slade, b 1051 Capitol av.
Britton Willis J, cook, r 125 W 29th.
Broadbent E Arden, student, b 22d nr Buchanan av.
Boardbent E Joseph, mason, r 22d nr Buchanan av.
Broadbent Leland F, lab, b 22d nr Buchanan av.
Broadbent Lillie L, student, b 22d nr Buchanan av.
Broadbent O Leonard, mach, b 22d nr Buchanan av.
Brockbank Joseph, farmer and justice, r Riverdale.
Brohm Fred K, switchman S P Co, r 1056 Oak av.
Brokaw Guy L M, motorman, rms 437 22d.
Brooke Thomas, r 229 W 30th.
Brooke Wm, carp Utah Constr Co, b 229 W 30th.
Brooker Edward W, fruitgrower, r 478 W 20th.
Brooker Isabelle (wid Leonard), r 468 Warren's la.
Brooker Sadie M, b 468 Warren's la.
Brooks Albert C, fireman, r 2121 Grant av.
Brooks Arthur E, brkman S P Co, b 2254 1/2 Washington av.
Brooks Belle, r 10 Electric av.
Brooks Birkett B (R S Brooks & Son), r 2309 Adams av.

Lambert Paper Co. PAPER OF ALL KINDS
Printers' Supplies
Etc.
380 23rd St. THE PAPER HOUSE Both Tels. 151

THE ECCLES LUMBER CO. WHOLESALE AND RETAIL
156 TO 164 24TH ST.
LUMBER, DOORS, SASH AND
ALL KINDS OF BUILDING MATERIAL AND MILL WORK

We buy everything in carload lots, direct from the factory. That's why we sell so cheap

Ogden Furniture & Carpet Co. 2422 to 2434 Washington Ave.

100

R. L. POLK & CO'S

Brooks Clarence W, real est, r 2524 Van Buren av.
 Brooks David, lab, r 112 26th.
 Brooks Mrs Edith, r rear 545 23d.
 Brooks Frances R, student, b 233 W 21st.
 Brooks George E, electr, b 2204 Grant av.
 Brooks Gussie, r 4 Electric av.
 Brooks J Leslie, appr S P Co, b 2204 Grant av.
 Brooks Richard S (R S Brooks & Son), r 2831 Washington.
BROOKS R S & SON (Richard S and Birkett B), Dealers
 and Shippers of all Kinds of Live Stock, A Carload or a
 Trainload, 117 25th, opp Union Depot, Bell Tel 258.
 Brooks Samuel P, bkpr, r 2204 Grant av.
 Brooks Wilhelmina (wid Wm C), r 2119 Grant av.
 Brooks Winifred A, b 2204 Grant av.
 Brookshier Leander F, clk S P Co, r 1167 24th.
 Broom Edith F, mlnr, b 566 29th.
 Broom Hotel, E B Brown propr, 376 25th.
 Broom James F, tmstr, r 566 29th.
 Brophy Agnes C, b 3175 Grant av.
 Brophy Edward W, student, b 3175 Grant av.
 Brophy Fred A, cigarmkr Columbia Club C Co, b 3175
 Grant av.
 Brophy John, emp S P Co, b 3175 Grant av.
 Brophy Philip H (Morrissey & Brophy), r 3175 Grant av.
 Brophy Philip H jr, brkman U P R R, b 3175 Grant av.
 Broschensky Louise (wid Ferdinand), r w s Pacific av nr
 35th.
 Brossard, see also Brussard.
 Brossard Alphonso, mgr Lindsay Land & Live Stock Co, r
 2229 Jackson av.
 Brostrom Nels P, lab, r 524 7th.
 Brotherton Louise S, opr Ind Tel Co, b rear 348 28th.
 Brown, see also Braun and Browne.
 Brown Adelbert C, trav agt John Scowcroft & Sons Co, b
 259 Harrisville rd.
BROWN ADRIAN J (Brown & Taylor), r 644 22d, Bell
Tel 1112-Y.
 Brown Albert, driver, r 2823 Washington av.
 Brown Albert J, emp Stimson's Cafe, b 313 Adams av.
 Brown Almon D, farmer, r Farr West.

STACK COVERS @ WAGON COVERS

Ogden Tent Co
 Modern Tent Builders
 421-427 23d St.
 Bell Tel. 233

J.C. GALE Grading, Excavating and CONCRETE **CONTRACTOR**
 Drayage and all kinds of Team Work. * 715 28th St., Bell Tel. 1415-X

"HOME OF THE OUTFIT"
BOYLE FURNITURE COMPANY
 FURNITURE, CARPETS, DRAPERIES, WALL PAPER, RANGES

OGDEN CITY DIRECTORY, 1911.

101

BROWN ALONZO W, Propr Brown's Iron & Brass
 Works, 136 21st, Bell Tel 688-Y, r 639 22d, Bell Tel
 593-Z.
 Brown Alta E, student High School, b 259 Harrisville rd.
 Brown Angus W, student Weber Academy, b N Ogden.
 Brown Anna D, b 644 22d.
 Brown Annis B, clk County Recorder, b 2506 Madison av.
 Brown Arthur B, brkman S P Co, b 160 25th.
 Brown Arthur P, clk T H Carr, b 313 Adams av.
 Brown Augustus H, cook Stimson's Cafe, r 313 Adams av.
 Brown Austin C, agt, r 579 Cross.
 Brown Austin J, student Weber Academy, b 579 Cross.
 Brown Beatrice V, clk, b 301 Adams av.
 Brown Bernice, wrapper W H Wright & Sons Co, b 2920
 Hudson av.
 Brown Bert, student High School, b 458 24th.
 Brown Charles, driver Volker-Scowcroft Lbr Co, rms 2518
 Lincoln av.
 Brown Charles C, bartndr Falstaff Cafe, rms 343 Herrick.
 Brown Charles C, capt Police Dept, r 2579 Madison av.
 Brown Charles C jr, collr Utah L & Ry Co, r 2637 Barlow.
 Brown Charles D, civil eng, r 2257 Moffit av.
 Brown Charles W, miner, r 846 22d.
 Brown Christopher J (Watson-Tanner Clo Co), r 552 26th.
 Brown Clara A, tchr Lewis School, b 2579 Madison av.
 Brown Clay M, roofer, b 644 22d.
 Brown David H, clk R M S, rms 417 Herrick av.
 Brown Dean H, storekpr O R T Co, b 2245 Jefferson av.
 Brown Dina M, b 679 22d.
 Brown Edward A, hlpr S P Co, b 118 23d.
 Brown Edward F, mason, r 282 27th.
 Brown Eliza W (wid Thomas B), r N Ogden.
 Brown Elliott B, propr Broom Hotel, 376 25th.
 Brown Elzy H, farmer, b N Ogden.
 Brown Ethel, instr Utah Industrial School.
 Brown Eva A, b N Ogden.
 Brown Eva E, tchr Central School, b 552 26th.
 Brown Mrs Evaline C, r 2911 Washington av.
 Brown Florence, clk I L Clark & Sons Co, b 2920 Hudson.
 Brown Francis N, lab, b 151 32d.

Closely Connected with Tanners and Pullers both East and West.
O. M. RUNYAN Always in the Market at top market prices.
 Reference: Com'l Nat. Bank, Ogden, Utah
 Dealer in Hides, Pelts, Tallow, Beeswax & Furs
 Office and Warehouse 2263-2269 Wall Ave.
 Bell Phone 781 Ind. Phone 355

P. A. ISAKSON
 CONTRACTOR AND BUILDER
 Buildings Furnished Complete. Estimates Furnished
 REAR 247-251 TWENTY-SECOND STREET

R. L. POLK & CO.
 Envelopes and Circulars Addressed
 Mailing Lists Furnished
 613-616 Dooly Bldg., Salt Lake City

N. O. OGDEN CO. Shoes for the
 Nettleton Shoes 236 25th St. Whole
 Family

102

R. L. POLK & CO'S

Brown Frank, lab, rms 2506 Lincoln av.
 Brown Fred G, carp, r 7th s w cor Ogden av.
 Brown George, coachman, rms 2646 Grant av.
 Brown George, farmer, r N Ogden.
 Brown George E, farmer, r N Ogden.
 Brown George M, tchr High School, r 2646 Grant av.
 Brown Golden C, barber, b 2911 Washington av.
 Brown Grant C, b 2579 Madison av.
 Brown Harold L, student Weber Academy, b 2129 Quincy.
 Brown Harriet (wid Christopher), b 552 26th.
 Brown Harry D, farmer, r Farr West.
 Brown Hattie C, house mother Utah School for the D & B,
 rms 2506 Madison av.
 Brown Hattie L (wid Wm A), r 2540 Orchard av.
 Brown Hedvig E (wid Ernest P), r 2927 Hudson av.
 Brown Herbert D, carp, r 2129 Quincy av.
 Brown Horace B, student, b 579 Cross.
 Brown Inez, emp Superior Laundry, b 230 23d.
 Brown Ingvald, opr Crystal Theatre, rms The Lenox.
 Brown Irene F, tchr Pingree School, b 3215 Pingree av.
 Brown Israel C, tchr Utah Industrial School, r 259 Harris-
 ville rd.
 Brown James, eng, r 1790 Gibson av.
 Brown James, lab, rms 284½ 25th.
 Brown James H, tmstr, r 1939 Steele av.
 Brown James M, r 2843 Washington av.
 Brown James M, eng, r 456 30th.
 Brown James S, fireman, b 1790 Gibson av.
 Brown Jeanette, b N Ogden.
 Brown Jerome R, carp, r 3215 Pingree av.
 Brown Jesse F, eng S P Co, r 679 22d.
 Brown Jesse H, carrier P O, r 2215 Madison av.
 Brown Jessie, r 8 Electric av.
 Brown Jethro D, farmer, r Farr West.
 Brown John, emp Banner Canning Co, r 149 32d.
 Brown John C, mining eng, r 2819 Washington av.
 Brown John E, mgr The Auditorium, ice cream mfr, 2577
 Grant av, r 2641 same.
 Brown John H, farmer, r N Ogden.
 Brown John L, clk Amer Exp Co, b 233 16th.

Jackson & Levedahl Brick and Concrete
 2411 Washington Ave. Phones 111 **Contractors**

T. S. Feeney Barlow B. Wilson T. S. Feeney, Mgr.
FALSTAFF CAFE
 T. S. FEENEY & CO., Proprietors
 DINING ROOM FOR LADIES "A little better than good enough" 2425 WASHINGTON AV.

OGDEN CITY DIRECTORY, 1911.

103

Brown John M, barber H N Folkman, r 12 Wilson's la.
BROWN JOHN R, Wholesale Produce and Commission
 Headquarters for Fruit Packers' Supplies, 2263 Wash-
 ington av, Bell Tel 802-Y, Ind 307, r 512 23d, Ind Tel
 3684-D.
 Brown Joseph, lab, b 249 34th.
 Brown Joseph H, eng D & R G, b 679 22d.
 Brown Laurel F, student, b 552 26th.
 Brown Leland F, lineman, b 2540 Orchard av.
 Brown Lemuel, student, b Farr West.
 Brown Lemuel D, farmer, r Farr West.
 Brown Leona B, smstrs, b 579 Cross.
 Brown Leslie L, disp S P Co, r 2261 Jefferson av.
 Brown Lettie E, student, b 327 29th.
 Brown Lillian, b W Weber.
 Brown Lizzie W (wid Moroni F), r 263 28th.
 Brown Louis X, emp Banner Canning Co, b 151 32d.
 Brown Mamie M, tchr Pingree School, b 2266 Washington.
 Brown Marie E, b 512 23d.
 Brown Marion F, driver Ogden Whol Drug Co, b 2540 Or-
 chard av.
 Brown Martin P, fruit grower, r 3185 Washington av.
 Brown Mary, b 957 Farley's la.
 Brown Mary E (wid Richard D), b 2035 Douglas av.
 Brown Mary L (wid Samuel L), r 301 Adams av.
 Brown Mary V, b 579 Cross.
 Brown May, r 9 Electric av.
 Brown Minnie M, stenog Municipal Court, b 2865 Washing-
 ton av.
 Brown Moroni, r 2920 Hudson av.
 Brown Moroni E, hoseman Fire Dept, r 2715 Grant av.
 Brown Myrtle, tchr, b 2920 Hudson av.
 Brown Myrtle E, b 1790 Gibson av.
 Brown Nathaniel L, carp, r 249 34th.
 Brown Nephi J, missionary, b N Ogden.
 Brown Nondas R, b 263 28th.
 Brown N Peter, carp, r 204 W Patterson av.
 Brown Oliver, cook, rms 170 24th.
 Brown Ora D, carp, b 2920 Hudson av.
 Brown Patrick W, emp Amal Sugar Co, r W Weber.

Watson-Tanner Clothing Co.
HEADLIGHT 376 Shoes, Hats
Union Made Overalls 24th St. and Furnishings

CEMENT BLOCKS
 IDEAL CONCRETE
 CONSTRUCTION CO.
 Bell Phone
 1312
 2909
 Washington Av.

S. H. HENDERSHOT, Manager
TROY LAUNDRY
2538-2540 WALL AVENUE
THE TROY WAY IS THE RIGHT WAY

FRED M. NYE CO. STEIN-BLOCH
THE CLOTHIERS CLOTHING
 2413 WASHINGTON AVE.

104

R. L. POLK & CO'S

- Brown Pearl A (wid Thomas H), r 2116 Quincy av.
- Brown Randolph, lab, r 227 W 2d.
- Brown Raymond W, b 263 28th.
- Brown Reuben, farmer, r Slaterville.
- Brown Richard D, r 2032 Jefferson av.
- Brown Robert, driver J E Brown, r Grant av cor 27th.
- Brown Roy R, slsmn Burton Imp Co, r Harrisville.
- Brown Ruth (wid Wm S), r 2603 Lincoln av.
- Brown R Mark, student, b 2865 Washington av.
- Brown Mrs Sarah A, grocer, 2107 Madison av, r same.
- Brown Thomas D, farmer, r Farr West.
- Brown Thomas E, tmstr Calvert & Leek, r N Ogden.
- Brown Thomas F, farmer, r N Ogden.
- Brown Thomas I, student, b N Ogden.
- Brown Thomas W, waiter, r 2961 Lincoln av.
- Brown Vera M, bkpr J R Brown, b 512 23d.
- Brown Wallace, clk Broom Hotel.
- Brown Wallace M, student Weber Acedemy, r Roy.
- Brown Walter R, student, b 679 22d.
- Brown Walter S, brkman D & R G, r 272 28th.
- Brown Wesley D, mgr Western Grain & Brokerage Co, 319 First Nat Bank Bldg, r 2215 Jefferson av.
- Brown Wm, farmer, r W Weber.
- Brown Wm, lab Amal Sugar Co, b 230 31st.
- Brown Wm, mach Amal Sugar Co, r 2107 Madison av.
- Brown Wm, mach Western F & M Co, r 488 16th.
- Brown Wm, porter, rms 2624 Wall av.
- Brown Wm A, painter, r 3256 Ogden av.
- Brown Wm E, actor, rms 2474½ Washington av.
- Brown Wm E, opr Associated Press, r Idanha Hotel.
- Brown Wm L, emp Amal Sugar Co, r W Weber.
- Brown Wm L, hlpr S P Co, r 3042 Adams av.
- Brown Zina E, b N Ogden.
- BROWN & TAYLOR (Adrian J Brown, Alex Taylor),**
 Proprs Ogden Roofing Co, 419 23d. (See adv.)
- BROWN'S IRON & BRASS WORKS, A W Brown Propr,**
 Mnfrs of Iron Fencing, Grating, Cresting, Bank and
 Counter Railing, Vault and Jail Doors, 136 21st, Bell
 Tel 688-Y.
- Browne Berenice, b 458 24th.

James Coal & Ice Co.

Up-Town Office 2407 Grant Av.
 Bell Tel. 92, Ind. Tel. 513

Yard 2236 Wall Av.
 Both Tols. 149

Utah Stationery Co. TYPEWRITER AND
WASHINGTON AVE., S. W. COR. 24th ST. OFFICE SUPPLIES

OGDEN CITY DIRECTORY, 1911.

105

- BROWNE SHERMAN H, Mgr S H Browne Co, r 458 24th,**
 Bell Tel 764.
- BROWNE S H CO, S H Browne Mgr, Proprs Ogden Hat**
 Works, 56 Lewis Blk, Bell Tel 595-Y, The Toggery,
 Clothing, Men's Furnishings and Shoes, 2437 Washing-
 ton av, Bell Tel 292, Ind 244, and Roycroft Store,
 Clothing, Furnishings and Shoes, 358 25th, Bell Tel 347.
 (See left top lines.)
- Browning Anne E (wid Jonathan), r 2731 Adams av.
- Browning Annie E, student High School, b 485 27th.
- BROWNING ARCHIBALD, Mgr Browning's Garage, r 470**
 Rose ct, Ind Tel 3728-M.
- Browning Ardell A, student High School, b 2747 Adams av.
- BROWNING BROS CO, J M Browning Pres, M S Brown-**
 ing V-Pres, G E Browning Sec and Treas, T S Brown-
 ing and J E Browning Directors, Guns, Sporting Goods,
 Bicycles, etc, 2451 Hudson av, Bell Tel 45-1, Ind 46.
- Browning Carrie, b 505 27th.
- Browning Clara M, b 685 27th.
- Browning Clarence, bartndr F M Tout, b 311 27th.
- Browning David E, dept sealer Weights and Measures, r
 3264 Stephens av.
- Browning Dorothea E, student High School, b 2700 Wash-
 ington av.
- Browning Elsie, student, b 505 27th.
- Browning Ernest W, emp W W Browning & Co, b 2747
 Adams av.
- Browning Etta, b 559 27th.
- Browning Florence, student Weber Academy, b 559 27th.
- Browning Francis E, bartndr F M Tout, r 311 27th.
- Browning Frank M, insp S P Co, r 3128 Adams av.
- Browning George E, sec and treas Browning Bros Co, r
 641 27th.
- Browning Glenna, student, b 151 29th.
- BROWNING G EMMETT, Dentist, 2461 Washington av,**
 Bell Tel 985-Y, Ind 3636-I, Hours 9 a m to 5 p m, r
 641 27th, Ind Tel 1037.
- Browning Hannah L (wid Oscar N), r 3161 Adams av.
- Browning Harold L, student, b 641 27th.
- Browning Hazel, b 485 27th.

OGDEN PLANING MILLS CO.

SASH, DOORS, TURNING, STAIR WORK
 PHONE 666 IND.

2160-2170
 WASHINGTON AVE.
 ALL KINDS OF MILL WORK

GEO. A. WHITMEYER & SON
General Contractors and Builders
REAR 2759 GRANT AV.

Envelopes and Circulars Addressed **R. L. POLK & CO.**
Mailing Lists Furnished
613-616 Dooly Bldg., Salt Lake City

J. M. FORRISTALL 413-414 First Nat. Bank Bldg.
SURETY BONDS, FIRE, ACCIDENT AND BURGLARY INSURANCE

106

R. L. POLK & CO'S

Browning Helen M, tchr, rms 619 25th.
Browning Irma, student, b 559 27th.
Browning Jesse A, brkman S P Co, r 3117 Jefferson av.
Browning Jesse L, houseman, r 311 27th.
Browning John, r 2720 Adams av.
BROWNING JOHN M, Pres Browning Bros Co, V-Pres
Ogden State Bank, r 505 27th, Bell Tel 629.
Browning Jonathan E, director Browning Bros Co, r 485
27th.
Browning Jonathan E jr, clk Browning Bros Co, b 485 27th.
Browning Jonathan S, student, b 559 27th.
Browning Joseph, carrier Standard, b 150 33d.
Browning Josephine H, stenog Burton Impt Co, b 2747
Adams av.
Browning J Abbott, tmstr, r 203 W 29th.
Browning J Alma, r 33d nr Tyler av.
Browning Lee, cond O R T Co, r 151 W 29th.
Browning Leon F, insp City Eng, r 2944 Lincoln av.
Browning Lula R, comp W W Browning & Co, b 2731
Adams av.
Browning Marian I, student, b 641 27th.
Browning Marriner, b 2700 Washington av.
Browning Martha (wid Isaac A), b 311 27th.
Browning Martha C, b 203 W 29th.
BROWNING MATTHEW S, Pres Burton Implement Co,
Ogden Pressed B & T Co, V-Pres First Nat Bank,
Amal Sugar Co, Browning Bros Co, Ogden R T Co,
Union Portland Cement Co, Utah Construction Co, Di-
retor Ogden Furniture & Carpet Co, r 2700 Washing-
ton av, Bell Tel 353-X, Ind 348.
Browning Monida, student, b 505 27th.
Browning Olive, b 559 27th.
Browning Pearl, b 3264 Stephens av.
Browning Raymond W, clk A Kuhn & Bro, r 248 E Patter-
son av.
Browning Ruby, student, b 111 26th.
Browning Stephen E, cond, r 151 W 29th.
BROWNING THOMAS E, Chief Police Dept, City Jail,
Both Tels 6, r 685 27th, Both Tels 142.
Browning Thomas S, director Browning Bros Co, r 559 27th.

For Speed, Safety and Comfort take the
OREGON SHORT LINE R. R.

OGDEN STEAM LAUNDRY CO.
LAUNDERERS AND DRY CLEANERS
437 TWENTY-FIFTH STREET BOTH PHONES 174

OGDEN CITY DIRECTORY, 1911.

107

Browning Val, student, b 505 27th.
Browning Vera E, b 641 27th.
Browning Walter, bartndr J C Watt, r 2824 Washington av.
Browning Wm I, tmstr, b 311 27th.
BROWNING WM J, Physician and Surgeon, 300 25th,
(Over Carr's Drug Store), Bell Tel 522, r 361 20th,
Bell Tel 1349, Ind 288.
Browning Wm W (W W Browning & Co), r 2747 Adams.
Browning W W & Co (Wm W Browning), printers, 2461
Washington av.
BROWNING'S GARAGE, A Browning Mgr, Automobiles
and Supplies, 2450 Grant av, Bell Tel 388, Ind 949.
Bruce George, plumber Halverson Bros, rms 425 25th.
Bruce John, eng S P Co, b 2804 Washington av.
Bruce Robert, b 165 23d.
Bruce Wm, lab, rms 2351 Grant av.
Bruerton Alfred E, storekpr Utah L & Ry Co, r 3512 Ogden.
Bruggen, see Ter Bruggen.
Brugier Joseph, carp C J Humphris, b 2139 Lincoln av.
Brummitt Guy, farmer, b Riverdale.
Brummitt Harold L, student, b 1438 25th.
BRUMMITT JAMES J, Real Estate, Loans and Insurance,
Mining Operator, Live Stock and Home Builder, 364
24th, Both Tels 771, r 1438 25th, Bell Tel 1357. (See
back cover and p 108.)
Brummitt Newton, farmer, r Riverdale.
Bruno Eugene, emp Troy Laundry, b 315 Parry av.
Brushingham Leo, mach S P Co, b View.
Brussard, see also Brossard.
Brussard Frans, janitor Lewis School, r 2860 Madison av.
Brussard Wm, student High School, b 2860 Madison av.
Bryan, see Brian and O'Brien.
Bryant Amos B, r 908 22d.
Bryant Charles B, butcher Ogden Pkg & Prov Co, b 143
26th.
Bryant Charles W, depot agt W F & Co Exp, r 276 28th.
Bryant Inez, r 8 Electric av.
Bryant James, r N Ogden.
Bryant John J, rest, 2317 Washington av, r N Ogden.
Bryant Robert E, switchman S P Co, b Colonial Hotel.

J. P. O'Neill Construction Co. DEALERS IN
Stone, Cement,
Asphaltum,
423 TWENTY-FIFTH ST. Bell Tel. 621 Ind. Tel. 908

THE
EDDLES LUMBER CO. WHOLESALE
AND RETAIL
LUMBER, DOORS, SASH AND
156-164 24TH ST. ALL KINDS OF BUILDING MATERIAL AND MILL WORK

CONTINENTAL SUPPLY CO.
 DEALERS IN AND IMPORTERS OF
 JAPANESE PROVISIONS and
 GENERAL MERCHANDISE
 Branches: Sparks, Nev., Cheyenne, Wyo.
 Phone: Bell 1047. P. O. Box 86. OGDEN, UTAH

OSCAR GROSHELL 249 SOUTH STATE ST.
 SALT LAKE CITY, UTAH
 National Cash Registers from \$15 and up

108

R. L. POLK & CO'S

J. J. BRUMMITT
HOME BUILDER

Resident Agent for

Fire Association (of Phila), assets,
\$8,600,000.

Colonial Fire Underwriters (of Hart-
ford, Conn.) assets \$10,000,000.

Hanover Fire Ins. Co. (of New York)
assets, \$6,000,000.

London & Lancashire Fire Ins. Co.
(of Liverpool), assets, \$25,000,000.

Reliance Insurance Co. (of Phila.),
assets, \$1,635,325.

American Ins. Co. (of Newark, N. J.)
assets, \$9,100,000.

Empire City Fire Ins. Co. (of New
York), assets, \$1,122,882.

New York Plate Glass Ins. Co. (of
New York), assets, \$7,000,000.

Real Estate, Loans, Insurance

364 24th Street

Phones 771

- Bryden Alfred E, driver, r 2731 Jefferson av.
- Brydenbecker, see Bridenbecker.
- Bryson Christina, student, b 124 W 27th.
- Buchanan John H, plstr, r 851 32d.
- Bucher Albert J, clk Wilcox Grocery Co, b 2631 Monroe av.
- Bucher Emma, bkpr White Sewing Mach Co, b 2228 Lin-
coln av.
- Bucher Ida M (wid Louis J), r 2631 Monroe av.
- Bucher Louis J, tile setter, b 2631 Monroe av.
- Bucher Wm J, fireman, r 214 22d.
- Buchmiller Le Roy, clk A Kuhn & Bro, b 2273 Jefferson av.
- Buchmiller Michael, rms 465 22d.
- Buck Charles H, farmer, b W Weber.
- Buck Hannah, b W Weber.
- Buck James, farmer, r W Weber.
- Buck Leonard, lab Banner Canning Co, b n s 17th 1/4 mile
w of S P tracks.
- Buck Luther, farmer, r n s 17th 1/4 mile w of S P tracks.
- Buck Nancy (wid James), b n s 17th 1/4 mile w of S P
tracks.
- Buck Nephi, farmer, r W Weber.
- Buck Wm, farmer, r W Weber.

KELLY & HERRICK Fire and Accident Insurance,
 Real Estate and Loans.
 2500 Washington Ave. Both Phones 76

COMPLETE CASH AND CREDIT HOME FURNISHERS
BOYLE FURNITURE COMPANY
 CARPETS, DRAPERIES, WALL PAPER, RANGES, GRANITEWARE

OGDEN CITY DIRECTORY, 1911.

109

- Buckingham Fred J, switchman S P Co, r 582 25th.
- Buckingham Gladys A, b 582 25th.
- Buckley Charles J, lumber grader, b Plain City.
- Buckner Arthur (Garner & Buckner), r 3005 Washington av.
- Bucks Herbert R, electr S P Co, r 2569 Monroe av.
- Buckway Flavia, emp Troy Laundry, b 896 30th.
- Buckway George, lab S P Co, b 3299 Stephens av.
- Budge Louis E, student, b View.
- Budge Thomas, mach C W & M Co, r View.
- Budge Thomas F, student Weber Academy.
- Budlong Willis A, clk O S L, r 6 Peery Apts.
- Budros Christopher, clk Louis Perskey, rms 138 25th.
- Buehler Ezra R, emp W F & Co Exp, rms 2419 Grant av.
- Buehler Fred, lab, rms 2419 Grant av.
- Buehler John A, barber Fred Leppich, r 261 33d.
- Buehler Richard, clk, rms 2419 Grant av.
- Buffehr Charles, butcher, r 2031 Washington av.
- Buist Henry, eng O S L, r 2559 Lincoln av.
- Buist James, fireman O S L, b 2559 Lincoln av.
- Bullard John, brkman S P Co, b 2409 Lincoln av.
- Bullough Elsie, emp Shupe-Williams C Co, b 2140 Reeve av.
- Bullough Ernest R, appr S P Co, b 2140 Reeve av.
- Bullough Jane (wid Thomas), r Warren.
- Bullough Joseph, mach Browning Bros Co, r 351 28th.
- Bullough Samuel, mach S P Co, r 2140 Reeve av.
- Bullough Vern, b 351 28th.
- BUNDY EDWARD A**, Veterinarian, Graduate of Kansas
City Veterinary College, Office 239 25th, Bell Tel 611,
Ind 715, r 2331 Adams av, Bell Tel 1157.
- Bundy Samuel D, car insp, r 2775 Grant av.
- Bune Alvin J, shoer Savage & Bune, b 2060 Jefferson av.
- Bune C Leslie, student, b 2060 Jefferson av.
- Bune Florence N, clk Wheelwright Constr Co, b 2060 Jef-
ferson av.
- BUNE JAMES** (Savage & Bune), r 2060 Jefferson av, Bell
Tel 924-K.
- Bune Josephine E, tchr Washington School, b 2060 Jefferson.
- Burch Creek School, Adams av cor 40th.
- Burch Daniel, clk J F Smith & Co, r 326 29th.
- Burch George M, tmstr, b County rd s e cor 38th.

IND. PHONE 913

FOR ANY OCCASION

PUNCH

ALL FLAVORS AND COLORS

WE CAN FURNISH THE BOWLS. Agents "JERSEY CREME"
STANDARD BOTTLING COMPANY, 2155 MADISON AV.

Hyrum Belnap Lumber Company
 All Kinds Building Material.
 229 Twenty-Fourth Street

Wm. Doyle, Contractor
 ALL KINDS CEMENT WORK AND CEMENT
 BRIDGES, FOUNDATIONS AND SIDEWALKS
 A SPECIALTY. CAMP TEL. Bell 947-B Red
 Bell Tel. 532 3229 Ogdenville Ave.
 Ind. Tel. 638

Nichols & Shepard Separators
 Engines
 Horse Powers
 Wind Stackers
C. W. & M. CO.
OGDEN

110 R. L. POLK & CO'S

Burch Heber, farmer, r County rd s w cor 38th.
 Burch James, farmer, r County rd s e cor 38th.
 Burch Lewis, clnr D & R G, b County rd s e cor 38th.
 Burch Robert M, farmer, r Burch Creek.
 Burch Samuel F, lineman, r County rd nr city limits.
 Burchell Henry, cement wkr, r 251 22d.
 Burden George J, r 717 25th.
 Burdett Alfred J, brklyr, r 2707 Quincy av.
 Burdett Arthur J, moved to Green River, Wyo.
 Burdett Charles L, clk Pac Fruit Exp Co, b 872 26th.
 Burdick Paul C, electr, r N Ogdenville.
 Burg, see Berg.
 Borgan, see Bergen.
 Burge Arlington F, switchman S P Co, r 229 W 21st.
 Burgess, see also Berges.
 Burgess Charles B, barber J W Griffin, rms 318 25th.
 Burgess Frank L, barber J W Griffin, rms 318 25th.
 Burgess Horace S, watchman, r 617 Sullivan.
 Burgett Wm R, miner, r Polk av cor 20th.
 Burgi Fred (Success Meat Mkt), r 665 22d.
 Burk Darell, messr, b 527 Cook.
 Burk James R, detective Police Dept, r 309 Adams av.
 Burk John, clk, rms 362 24th.
 Burk Mrs Lillie, vocalist, rms 362 24th.
 Burk Thomas B, dep Sheriff, r 529 E 2d.
 Burk Wm I, barber, r 527 Cook.
 Burke Ellen J, tchr Washington School, b 177 28th.
 Burke John T, eng, r 2614 Wall av.
 Burley Wm, ydman S P Co, rms 315 23d.
 Burlin Julia M, clk Ogden Com Co, b 738 24th.
 Burnett Alice, b Farr West.
 Burnett Benjamin F, brkman, rms 2456 Grant av.
 Burnett Clarence, driver, b 1796 Pacific av.
 Burnett George R, farmer, b Farr West.
 Burnett Henry, student Weber Academy.
 Burnett Wm M, farmer, r Farr West.
 Burnham George S (Newton & Burnham), r 2224 Endion.
 Burnham Mrs Jennie B, clk U S Forest Service, r 475 23d.
 Burnhope Thomas, r 2264 Madison av.
 Burns, see also Byrnes.

THE GLOBE INVESTMENT CO., Inc.
 We Specialize in FARMS and ORCHARDS
 2438 1/2 Washington Ave. Bell Tel. 737 Ind. Tel. 879

THE Eccles Paint & Glass Co.
 IND. TEL. 40 323-325 24th Street BELL TEL. 88

OGDEN CITY DIRECTORY, 1911. 111

Burns Florence K, student, b 2234 Monroe av.
 Burns John P, eng, r 624 W 24th.
 Burnside Annie (wid Joseph), r 559 12th.
 Burrell Francis, nurse Dee Hospital.
 Burrill Ezra A, cond S L & O Ry, r 3203 Wall av.
 Burritt Maria (wid Henry B), rms 442 13th.
 Burrows, see also Barrows.
 Burrows Frances (Mansfield & Burrows), b 2723 Adams av.
 Burrows Hattie (Mansfield & Burrows), b 2723 Adams av.
 Burrows James S, r 2548 Quincy av.
 Burrows John T, lab, r 251 22d.
 Burrows Margaret (Mansfield & Burrows), b 2723 Adams.
 Burrows Thomas, lab S P Co, b 251 22d.
 Burrup James, foreman, r 2544 Van Buren av.
 Burrup James T, trav agt, r 2526 Monroe av.
 Burrup Lloyd, repr L H Becraft, b 2544 Van Buren av.
 Burrup Mary C (wid James), r 163 30th.
 Burrup Raven, student, b 2544 Van Buren av.
 Burrup Robert H, plumber W S Donaldson & Sons, b 2544
 Van Buren av.
 Burt Albert, clk John Scowcroft & Sons Co, r 1542 Wash-
 ington av.
 Burt Annie A (wid Alfred S), r 2519 Orchard av.
 Burt Daniel W, repr S P Co, r 2744 Washington av.
 Burt Frank, lab, r rear 2332 Quincy av.
 Burt Frederick A (S J Burt & Bros), b 2444 Adams av.
 Burt George, lab, rms 2272 Washington av.
 Burt George S, driver Peery Bros Milling Co, r 1621 Wash-
 ington av.
 Burt Hattie L, cashr S J Burt & Bros, b 2444 Adams av.
 Burt James, lab Calvert & Leek, b 527 29th.
 Burt John E, motrman O R T Co, r 235 W 12th.
 Burt Kate (wid Abraham), b rear 2332 Quincy av.
 Burt Katherine H (wid Samuel H), r 2444 Adams av.
 Burt Leslie, lab Union Stock Yds, b Healy Hotel.
 Burt Phoebe (wid Prentiss), r rear 525 29th.
 Burt Royal J, emp John Scowcroft & Sons Co, b 364 Dan.
 Burt Samuel H, tmstr Jogonalong Transfer Co, r 515 3d.

FURS Remodeled,
 Re-dyed
 and Repaired
 Stored for the Summer Months
Elsen, The Furrier
 423 24th St.—Peery Annex Bell Tel. 737-Y

Ornamental Columns, Vases, Copings, Etc.
IDEAL CONCRETE CONSTRUCTION CO.
 2909 WASHINGTON AVE.
 Bell Phone 1312

J. F. EVERETT & CO. Proprs. Ogden Livery, Feed and Sale Stables. Equipped for Funeral Trade



2219 Washington Ave. Phones: Bell 876, Ind. 500 Up-to-date Rigs

2001 POUNDS IN EACH TON OF
"THE COAL"
 Shurtliff & Co. Phones 18 Yard, 2041 Washington Ave.

112

R. L. POLK & CO'S

BURT S J & BROS (T G, W L and F A), Dry Goods, Cloaks, Suits, Ladies' Furnishings and Shoes, 2431-2435 Washington av, Bell Tel 288-Y, Ind 17.
 Burt Thomas G (S J Burt & Bros), b 2444 Adams av.
BURT WALTER N, Mgr C W Cross Co, 2250 Washington av, r 522 E 17th, Bell Tel 254-X.
 Burt Wm L (S J Burt & Bros), r 2315 Adams av.
 Burton Amelia A, emp Shupe-Williams C Co, b 3235 Wall.
 Burton Bessie M, laund, b 1772 Pacific av.
 Burton Charles B, insp S P Co, r e s S P tracks 1 n of 12th.
 Burton Charlotte P, b 2166 Adams av.
BURTON CREAMERY ASSOCIATION, Robert I Burton Sec, Mfrs of "Star Brand" Butter and Cheese, Office 2312 Washington av, Both Tels 320, Creameries Afton and Freedom, Wyo, Warehouse Montpelier, Ida.
 Burton Earl, clk J E Cave, b 3235 Wall av.
 Burton Fred, elev opr John Scowcroft & Sons Co, b 3223 Wall av.
 Burton George, watchman, r 3235 Wall av.
 Burton George B, hlpr S P Co, r 1772 Pacific av.
 Burton George L, mach S P Co, b 3235 Wall av.
 Burton G Edward, driver Albern Allen, r 2822 Monroe av.
 Burton Hala, student, b 2550 Quincy av.
 Burton Henry, harnessmkr J G Read & Bros Co, r 2166 Adams av.
 Burton Ida M, opr Ind Tel Co, b 3235 Wall av.
BURTON IMPLEMENT CO, Wm F Burton Mgr, M S Browning Pres, Joseph Ririe Sec, James F Burton Treas, Implements, Vehicles, Stoves and Ranges, etc, 2312-2316 Washington av, Both Tels 320.
 Burton James, lab, b e s Washington av, 2 n of city limits.
 Burton James, messr Boyle Furn Co, b 639 21st.
 Burton James E, mach S P Co, r 2915 Wall av.
 Burton James F, treas Burton Implement Co, asst cashr First Nat Bank, b 2480 Monroe av.
 Burton James M, lab, r e s Washington av 2 n of city limits.
 Burton James S, lab, r 891 12th.
 Burton James W, farmer, r 1 mile n w of Marriott School.
 Burton James W, repr Browning's Garage, r 2550 Quincy av.
 Burton Jesse G, clk S P Co, r 439 30th.

JOGALONG TRANSFER CO.
 MOVING VANS, STORAGE AND FURNITURE PACKING
 328½ 25th St. Phones 283

B. H. GODDARD
 412 Eccles Bldg.

INSURANCE, REAL ESTATE
 AND LOANS
 Bell Tel. 534-Y

OGDEN CITY DIRECTORY, 1911.

113

Burton John H, lab, b 1772 Pacific av.
 Burton John W, switchman, r 3223 Wall av.
 Burton John W jr, b 3223 Wall av.
 Burton Joseph H, farmer, b 1 mile n w of Marriott School.
 Burton Kate, b 1772 Pacific av.
 Burton Laurence S, student, b 921 21st.
 Burton Louis R, emp W E Williams, b 3223 Wall av.
 Burton Mae, emp Troy Laundry, b 1772 Pacific av.
 Burton Mary A (wid Robert W), r 227 27th.
 Burton Mercantile Co (Afton, Wyo), R I Burton sec, gen mdse, 2312 Washington av.
 Burton Michael, tmstr Ogden Pressed B & T Co, r Harrisville.
 Burton Robert, lab, r 250 26th.
 Burton Robert, student, b 2550 Quincy av.
 Burton Robert C, tmstr, b 3235 Wall av.
BURTON ROBERT I, Sec Burton Creamery Assn, W W Burton & Sons Co and Burton Merc Co, 2312 Washington av, Both Tels 320, r 2454 Monroe av, Bell Tel 1187-Z.
 Burton Robert W, student, b 2550 Quincy av.
 Burton Thomas S, clk Ed Williams & Son, r 3294 Washington av.
 Burton Thomas W, watchman, r 921 21st.
 Burton V Pearl, b 2480 Monroe av.
BURTON WM F, Mgr Burton Implement Co, 2316 Washington av, r 2610 Monroe av.
 Burton Wm W, r 2480 Monroe av.
 Burton W W & Sons Co, R I Burton sec, investments, 2312 Washington av.
 Busch Arthur, moved to Grand Junction, Colo.
 Busch George, emp Ogden Furn & C Co, r 1965 Washington av.
 Busche George W, boilermkr S P Co, r 173 27th.
 Busche Edith, stenog, rms 551 25th.
 Buschell Wm L, lather, r 3660 Washington av.
 Buschjost Emma (wid Louis), b 1364 25th.
 Buschjost Mrs Mabel E, asst mgr Lyman Bros Co, r 1364 25th.
 Buschjost Otto, mgr Lyman Bros Co, r 1364 25th.
 Buschjost Wm R, driver Eccles P & G Co, b 1364 25th.

W. J. Wolfinger

268-270 25th St. Ind. Tel. 674

SOLE AGENT FOR
Shawhan
 The Peer and Pioneer
 American Whiskey

YARD, Corner 26th St. and Quincy Ave. Bell Phone 253-Z

LUMBER Wheelwright Bros.
 Office: 2476 Washington Ave. Both Phones 147

VOLKER-SCOWCROFT LUMBER COMPANY WHOLESALE AND RETAIL DEALERS
237-245 TWENTY-FOURTH STREET

Bell Tel. **The Roycroft Store** 358
347 25th St.
HIGH CLASS TAILORING - - SUITS TO ORDER

114

R. L. POLK & CO'S

Bush Anna, b Wilson's la.
Bush Anna, tchr, b 469 23d.
Bush George jr, lab, r 1965 Washington av.
Bush Jane, emp Troy Laundry, b 157 30th.
Bush John, farmer, r Wilson's la.
Bush John P, mgr Western Bottling Co, 2272 Washington av, r 2342 Monroe av.
Bush Marinus, lab Amal Sugar Co, r Wilson's la.
Bushell, see also Beuschel and Buschell.
Bushell Gilbert T, fireman, r 2680 Van Buren av.
Bushnell Arthur, emp T B Evans & Co, r 2348 Monroe av.
Bushnell Charles F, expman, r 3445 Ogden av.
Bushnell Claude A, carrier P O, r 3191 Grant av.
Bushnell Ella M (wid Wm M), r 2362 Monroe av.
Bushnell George H, auditor Sidney Stevens Imp Co, r 2727 Madison av.
Bushnell Ray C, driver Williams Bros, r 3473 Washington av.
Bushnell Wm M, clk S P Co, b 2362 Monroe av.
Business Men's Association (Weber Club), I L Reynolds sec, top floor Eccles Bldg.
Buswell Weston L, jeweler, r 735 24th.
Butcher John W, brkman S P Co, r 640 7th.
Butler Alice I, domestic, 180 17th.
Butler Alvin A, farmer, b e s S P tracks 2 n of 12th.
Butler Annie M (wid Jonathan H), r w s S P tracks 6 n of 12th.
Butler Brigham H, gardener, r w s S P tracks 2 n of 12th.
Butler Edna D, student, b e s S P tracks 2 n of 12th.
Butler Elizabeth, b w s S P tracks 1 n of 12th.
Butler Elsie E, milliner, b e s S P tracks 2 n of 12th.
Butler Franklin, student Weber Academy, b w s S P tracks 1 n of 12th.
Butler George H, fruit grower, r e s S P tracks 2 n of 12th.
Butler Helon H, lab, b w s S P tracks 6 n of 12th.
Butler Henry H, fruit grower, r w s S P tracks 1 n of 12th.
Butler Jonathan H, hlpr S P Co, b w s S P tracks 6 n of 12th.
Butler Joseph A, insp S P Co, r 12th 1 w of O S L tracks.
Butler Lottie B, b e s S P tracks 2 n of 12th.
Butler Mary A (wid John J), r 2108 Jefferson av.

Denver & Rio Grande Railroad
SCENIC LINE OF THE WORLD

HEATON-KIRKENDALL 2552 WASHINGTON AVE.
UNDERTAKING CO. BOTH PHONES 150

OGDEN CITY DIRECTORY, 1911.

115

Butler Maude, student Weber Academy, b W 12th nr S P tracks.
Butler Norvin I, b e s S P tracks 2 n of 12th.
Butler Orman A, driver Ogden Bottling Wks, b 13th and Lincoln av.
Butler Orman H, bottler Ogden Bottling Wks, r 13th and Lincoln av.
Butler Orson, b w s S P tracks 5 n of 12th.
Butler Parley G, gardener, r w s S P tracks 3 n of 12th.
Butler Richard C, farmer, r w s S P tracks 4 n of 12th.
Butler Royal H, lab, rms w s S P tracks 3 n of 12th.
Butler Sarah (wid Wm), r w s S P tracks 5 n of 12th.
Butler Stella, student Weber Academy, b W 12th nr S P tracks.
Butler Wilfred P, brkman U P R R, b w s S P tracks 5 n of 12th.
Butler Wm H, truckman S P Co, r w s S P tracks 1 n of 12th.
Butler Zelta M, student, b e s S P tracks 2 n of 12th.
Butterfield Alfonso, carp, r 213 33d.
Butterfield Ethel, tchr Mound Fort School, b 2325 Jefferson.
Butterfield Fenton S, r 761 24th.
Butterfield Fred, clk b 761 24th.
Butterfield Helena, student, b 2615 Washington av.
Butterfield Mary (wid Parley), propr The Lawrence, 2613 Washington av.
Butterfield Musetta, emp W W Browning & Co, b 761 24th.
Butterfield W Edward, trucker S P Co, r 241 23d.
Butterworth Susie, emp Superior S Laundry, rms 336 24th.
BUTTS RUSSELL H (COLE & BUTTS), r 268 30th, Bell Tel 540-Y.
Bybee Aaron C, foreman, r 3060 Porter av.
Bybee Arley S, lab, r 269 33d.
Bybee Cassie M, b 3060 Porter av.
Bybee Emma C (wid Sidney), r 2729 Hunter's ct.
Bybee Frank A, farmer, b Riverdale.
Bybee Jennie, clk Ward & Drumm, b 2729 Hunter's ct.
Bybee John L, farmer, r Riverdale.
Bybee John T, Co Commr, r Riverdale.

Lambert Paper Co.

380 23rd St. THE PAPER HOUSE Both Tels. 151

Paper for this book furnished by this Company

Oldest and most Reliable Paper House in the State

THE ECCLES LUMBER CO. WHOLESALE AND RETAIL
156 TO 164 24TH ST.
LUMBER, DOORS, SASH AND
ALL KINDS OF BUILDING MATERIAL AND MILL WORK

**W
A
L
L

T
E
N
T
S**

WE EXTEND CREDIT TO ALL. YOUR CREDIT IS GOOD.

Ogden Furniture & Carpet Co. 2422 to 2434 Washington Ave.

116 R. L. POLK & CO'S

Byrnes, see also Burns.
Byrnes Bessie, b The Virginia.

C

Cahill Dennis, r 160 2d.
Cahill Laura H (wid James E), tchr Madison School, b 648 24th.
Cahill Lillian C (wid Martin), r 2155 Lincoln av.
Cahill Lillian K, student, b 2155 Lincoln av.
Cain, see also Kane and O'Kane.
Cain Mrs Annie, r 2246 Endion av.
Cain Lee R, b 845 Washington av.
Cain Raymond P, lab, r 2248 Endion av.
Cain Taylor M, linemañ, r 540 28th.

CAIN VIRGIL P, Sec and Treas Boyle Hardware Co, r 638 27th, Ind Tel 77.

Calder Wm, constable, r Warren.
Caldwell Mrs Julia, smstrs, r 2251 Jefferson av.
Caldwell Robert M, carp S P Co, r 2150 Reeve av.

CALEDONIAN INS CO (of Edinburgh), J M Forristall
Agt, 414 First Nat Bank Bldg.

Ogden Tent Co. **CALIFORNIA MARKET, Russell-James Co Proprs, G W Jones Mgr, Meats, 126 25th, Bell Tel 376, Ind 374. (See adv.)**

California Oil & Asphalt Co, George Tolmie sec, 311 First Nat Bank Bldg.

Calishaw, see Cowlshaw.
Call Ansil C, farmer, r Wilson Wd.
Call Carrie, b Wilson Wd.

Modern Tent Builders
Call Cyril J, moved to Roy, Utah.
Call John R V, carp, r 1977 Grant av.

Call O J, prin Utah Industrial School.

Call Roland B, student Weber Academy, b 2629 Madison av.

Callaghan Bessie R, tchr Quincy School, b 825 22d.
Callaghan George P, bartndr J B Bott, b 825 22d.
Callaghan Harry B, b 825 22d.

Callaghan Jeremiah F, carp, r 825 22d.
Callaghan John J, fireman S P Co, b 825 22d.
Callaghan Thomas F, carp, b 825 22d.

Bell Tel. 233

J.C. GALE Grading, Excavating and CONCRETE CONTRACTOR

Drayage and all kinds of Team Work. 715 28th St., Bell Tel. 1415-X

"HOME OF THE OUTFIT"
BOYLE FURNITURE COMPANY
FURNITURE, CARPETS, DRAPERIES, WALL PAPER, RANGES

OGDEN CITY DIRECTORY, 1911. 117

Callas James B, trucker S P Co, b 158 25th.
Callaway Amadell, smstrs Paine & Hurst, b 115 Patterson av.
Callihan Fred H, lab, rms 260 24th.
Calvert Alta B, student, b 2759 Adams av.
Calvert Charles A, brklyr, r 2931 Grant av.
Calvert Charles P, emp U S Forest Service, rms 2531 Orchard av.

CALVERT JAMES A (Calvert & Leek), r 2759 Adams av, Bell Tel 629-Y.

Calvert Jennie B, student, b 2759 Adams av.

CALVERT & LEEK (J A Calvert, Richard Leek), General Contractors and Builders, Brick Manufacturers, 2448 Washington av, Bell Tel 346, Yard 29th and Jefferson av, Bell Tel 381. (See adv opp classified Brick Mnfrs.)

Cameo Charles, miner, b rear 200 Tracy av.
Cameo Frank, repr, r rear 200 Tracy av.

Cameron Silas G, lineman, r 972 23d.

Camp Elmer W, brkman S P Co, b 3322 Washington av.
Camp Wm C, mgr W U Tel Co, Union Depot, r 3322 Washington av.

Campbell Alfred B, mach S P Co, b 2560 Orchard av.
Campbell Alfred Q, asst eng S P Co, r 12 Peery Apts.

Campbell Ammon, farmer, r Harrisville.
Campbell Arba A, b N Ogden.

Campbell Arthur M, eng D & R G, r 238 22d.
Campbell Charles J, cond, r 543 25th.

Campbell Charles J, slsmn, rms 238 25th.
Campbell Clyde S, student, b N Ogden.

Campbell Colin, clk S P Co, b Arlington Hotel.
Campbell Daniel, rms 2547 Lincoln av.

Campbell David W, farmer, r N Ogden.
Campbell Etta E, b N Ogden.

Campbell Eva, student, b Riverdale.
Campbell Fannie A, student, b N Ogden.

Campbell Frank jr, farmer, r N Ogden.
Campbell Harold S, stenog Amalgamated Sugar Co, b N Ogden.

Campbell Harvey B, student, b N Ogden.

Campbell Hazleton, farmer, b Riverdale.
Campbell Herman O, barber Myron Fuller, rms 101 25th.

Closely Connected with Tanners and Fullers both East and West.
O. M. RUNYAN Always in the Market at top market prices. Reference, Com'l Nat. Bank, Ogden, Utah.
DEALER IN Hides, Pelts, Tallow, Beeswax & Furs
Office and Warehouse 2263-2269 Wall Ave.
Bell Phone 781
Ind. Phone 355

P. A. ISAKSON
CONTRACTOR AND BUILDER
Buildings Furnished Complete. Estimates Furnished
REAR 247-251 TWENTY-SECOND STREET

Envelopes and Circulars Addressed **R. L. POLK & CO.**
Mailing Lists Furnished 613-616 Dooly Bldg., Salt Lake City

N. O. OGDEN CO. Ladies' and Gentlemen's
CLOTHIERS TO MEN WHO CARE **SHOES**
236 25th St.

118

R. L. POLK & CO'S

Campbell Howard D, clk S P Co, rms 6 Peery Apts.
Campbell Isaiah F, farmer, r N Ogden.
Campbell James B, student, b 2216 Jefferson av.
Campbell James W, rancher, r 2849 Childs av.
Campbell Mrs Jennie B, sec and treas J S Campbell Co, r 2216 Jefferson av.
Campbell John, fireman S P Co, b 2560 Orchard av.
Campbell Joseph F, clk, r 769 24th.
Campbell Joseph S, pres and mgr J S Campbell Co, r 2216 Jefferson av.
Campbell J S Co, J S Campbell pres and mgr, J B Campbell sec and treas, whol grocers, Wall av s e cor 21st.
Campbell Kenneth, student, b 238 22d.
Campbell Louisa E, b N Ogden.
Campbell Luella S, b N Ogden.
Campbell Mrs Lula (Young & Campbell), r 514 25th.
Campbell Mrs Mary V, r Riverdale.
Campbell Mrs Miles E, r 566 24th.
Campbell Murray T, plumber, r 530 22d.
Campbell Myron, emp Ogden Furn & C Co, r 315 32d.
Campbell Myrtle, dom, 2223 Adams av.
Campbell Myrtle E, b N Ogden.
Campbell Olive E, student Utah School for the D and B, b 543 25th.
Campbell Sarah S (wid Orson G), r N Ogden.
Campbell Scott W, fruit grower, r N Ogden.
Campbell Warren, farmer, r N Ogden.
Campbell Welcome J, carp, r N Ogden.
Campion James, carp, r 2155 Jefferson av.
Campion Mrs Minnie, emp Princess Millinery Co, b 2155 Jefferson av.
Canas Andrew, trucker S P Co, b 152 28th.
Candland Earl E, lab, b 212 N Washington av.
Candland James E, police, r 212 N Washington av.
Candland Ralph L, r 212 N Washington av.
Cane, see Cain, Kane and O'Kane.
CANFIELD A BRADNER Chief Fire Dept, Central Fire Station, Both Tels 130, r 319 26th, Ind Tel 1182.
Canfield Israel C, cond S P Co, r 3675 Washington av.
Canfield Rosaltha, b 2506 Madison av.

Jackson & Levedahl Brick and Concrete
Contractors
2411 Washington Ave. Phones 111

T. S. Feeney Barlow B. Wilson T. S. Feeney, Mgr.
FALSTAFF CAFE
T. S. FEENEY & CO., Proprietors
DINING ROOM FOR LADIES "A little better than good enough" 2425 WASHINGTON AV.

OGDEN CITY DIRECTORY, 1911.

119

Cannon Frank Q, bkpr J P O'Neill Constr Co, r 2670 Jefferson av.
Cannon Fred, switchman S P Co, rms 424 25th.
Cannon Russ J, lab Amal Sugar Co, r 475 W 24th.
Canse James M, slsmn Oregon Lbr Co, r 2529 Eccles av.
Cantwell James S, r 2754 Park av.
Cantwell James S jr, clk R M S, b 2754 Park av.
Cantwell Vivian, b 2754 Park av.
Caperno Frank, lab, b 187 W 21st.
Capes Wm D, tmstr, r 335 E Patterson av.
Card John W, cond U P R R.
Carden Jennie (wid Lionel B), r 2333 Adams av.
Carder Nancy N (wid Wm), b 2530 Gramercy av.
Cardon, see also Cordon.
Cardon Bros (John R and Walter A), meats and gen mdse, 210-212 Washington av.
Cardon Ernest W, farmer, b 605 Washington av.
Cardon John D, farmer, r 605 Washington av.
Cardon John R (Cardon Bros), r w s Adams av bet 3d and 4th.
Cardon Lawrence M, student, b 605 Washington av.
Cardon Mary B (wid John H), r 437 Washington av.
Cardon Walter A (Cardon Bros), b 605 Washington av.
Carey Clarence L, clk S L & O Ry, b 112 W 22d.
Carey George W, insp D & R G, rms 2182 Washington av.
Carey George W jr, hoseman Fire Dept, b 112 W 22d.
Carey Wm G, clk R M S, r 2530 Orchard av.
Cargill Arthur D, r 2235 Washington av.
Cargill Mrs Emma, emp C W Iverson, r 171 22d.
Cargill Emma, waiter Lucy Semeyn, b 2468 Wall av.
Cargill Leroy D, hostler S P Co, b 2235 Washington av.
Cargo Frank R, eng U P R R r, 278 28th.
Carlile Coleman E, barber P A Gysin, r S P tracks and W 12th.
Carline Thomas F, lab S P Co, r N Ogden.
Carlsen Evan (E Carlsen & Son), r Riverdale.
CARLSEN E & SON (Evan and Thurval), Practical Horse-shoers and General Blacksmiths, Riverdale, Ind Tel 3620-M.

Watson-Flygare Hardware Co.
The Best in Hardware and Silverware 2414 Washington Ave.

IDEAL BUILDING BLOCKS, CAPS, SILLS, COPINGS, PIERS, COLUMNS,
FOUNDATIONS, FOOTINGS, WALKS AND DRIVES
CONCRETE CONSTRUCTION CO. 2909 Washington Ave. Bell Phone 1312

THE TROY WAY IS THE RIGHT WAY
TROY LAUNDRY
S. H. HENDERSHOT, Manager
2538-2540 WALL AVENUE

FRED M. NYE CO. CRAWFORD
THE CLOTHIERS SHOES
 2413 WASHINGTON AVE.

120 R. L. POLK & CO'S

- Carlsen James M, mgr T B Evans & Co, 2364 Washington av, r rear 632 23d.
- Carlsen Thurval (E Carlsen & Son), r Riverdale.
- Carlson Mrs Anna B, r 2232 Adams av.
- Carlson Carl, lab, b 413 W 21st.
- Carlson Charles A, rancher, r 2350 Grant av.
- CARLSON CHARLES P, Sec Watson-Tanner Clo Co, r 2853 Washington av, Ind Tel 3800-A.**
- Carlson Enoch E, b 541 Douglas av.
- Carlson Fred J, cook Healy Cafe, r 170 W Patterson av.
- Carlson Fred J, rancher, r 2816 Adams av.
- Carlson Fred W, brklyr, b 541 Douglas.
- Carlson Jens, carriage mkr Savage & Bune, r 2136 Stuart's la.
- Carlson John A, fireman S P Co, b 2264 Lincoln av.
- Carlson Joseph L, r 2684 Washington av.
- Carlson Julius F, blksmith, r 2354 Quincy av.
- Carlson J Leland, student, b 2684 Washington av.
- Carlson Marie, student, b 2684 Washington av.
- Carlson Ole, student, b 2136 Stuart's la.
- Carlson Wm, emp Becker B & M Co, r 541 Douglas.
- Carlyle The, Mrs Jennie Ferguson propr, furn rooms, 238 25th.
- Carmichael Robert, mining, rms 2272 Washington av.
- Carnahan Barney, lab James C & I Co, b Wilson's la.
- Carnahan Catherine G, tchr Smithsonian Bus Coll, b 2447 Grant av.
- Carnahan Fred G, lab, r 239 E Patterson av.
- Carnahan John D, phys, 2447 Grant av, r same.
- CARNEGIE FREE LIBRARY, Grace W Harris Librarian, Washington av n w cor 26th, Bell Tel 209, Ind 206.**
- Carney, see also Kearney.
- Carney John E, eng, r 2727 Lincoln av.
- Carpenter Adrian L, clk, r 614 21st.
- Carpenter John C, b 2735 Lincoln av.
- Carr, see also Karr and Kerr.
- Carr Ada C, opr Ind Tel Co, b 3279 Adams av.
- Carr Andrew, lab, b 200 W 28th.
- Carr Charles A, boiler mkr, b 2235 Grant av.
- Carr Charles B, carp, rms St Paul Hotel.
- Carr Charles J, hlpr S P Co, r 2159 Adams av.

James Coal & Ice Co.
 Up-Town Office 2407 Grant Av. Yard 2236 Wall Av.
 Bell Tel. 92, Ind. Tel. 513 Both Tols. 149

Utah Stationery Co. Washington Ave.,
 S. W. Cor. 24th St.
 FANCY GOODS, SOUVENIRS AND VIEWS, BLANK BOOKS AND CUTLERY

OGDEN CITY DIRECTORY, 1911. 121

- Carr Elizabeth M, student, b E 12th nr U L & R Power House.
- Carr Emil, student, b 2768 Jefferson av.
- Carr Emily, student, b 2768 Jefferson av.
- Carr Eugene E, student, b 2619 Grant av.
- Carr Frank, electr U L & R Co, r E 12th nr U L & R Power House.
- Carr Frank jr, electr, b E 12th nr U L & R Power House.
- Carr George E, barber J W Griffin, b 271 23d.
- Carr George W, carp S P Co, r 271 23d.
- Carr Gertrude W (wid George W), r 1341 25th.
- Carr Henry, filler Pintsch Compressing Co, r 1016 25th.
- Carr Henry E, brkman S P Co, rms El Dora Rooming House.
- Carr Isaac A, rancher, r Adams av bet 36th and 37th.
- Carr James, lab Calvert & Leek, b 3279 Adams av.
- Carr James P, cement wkr, r 214 W 2d.
- Carr John, waiter Theodore Geffas, b 168 23d.
- Carr John C, clk John Scowcroft & Sons Co, r 2768 Jefferson.
- Carr Mamie, emp Woody Ptg Co, b 470 30th.
- Carr Richard M, electr, rms 368 24th.
- Carr Robert C, insp S P Co, r 111 31st.
- Carr Robert J, meter setter Utah L & Ry Co, r 469 E 16th.
- Carr Rose, tel opr, rms 136 Shorten's av.
- Carr Sarah A (wid James), r 3279 Adams av.
- CARR THOMAS H, Druggist and Agt Rexall Remedies, 300 25th, Bell Tel 293, Ind 136, r 2520 Jefferson av, Ind Tel 389.**
- Carroll John T, lineman, r rear 2630 Adams av.
- Carroll Thomas J, mach S P Co, b 162 23d.
- Carson James F, miner, r 1443 23d.
- Carson Sadie T, student, b 1443 23d.
- Carstensen Charles M, clk D & R G, r 540 Canyon rd.
- Carstensen Florence R, clk Hupfer Candy Co, b 2669 Monroe av.
- Carstensen Joseph, carp, r 2669 Monroe av.
- Carter Charles G, bartndr Wertz & Hansen, r 336 23d.
- Carter Earl J, clk J S Carver & Sons, r 541 22d.
- Carter Eugene, brkman, b 444 27th.
- Carter Florence E, student, b 2148 Lincoln av.
- Carter H Webster, clk Fred M Nye Co, b 444 27th.

OGDEN PLANING MILLS CO. 2160-2170
 WASHINGTON AVE.
 SASH, DOORS, TURNING, STAIR WORK ALL KINDS OF MILL WORK
 PHONE 666 IND.

GEO. A. WHITMEYER & SON, GENERAL CONTRACTORS
Mill Work a Specialty
Office and Mill rear 2759 Grant Avenue

Envelopes and Circulars Addressed R. L. POLK & CO.
Mailing Lists Furnished
613-616 Dooly Bldg., Salt Lake City

J. M. FORRISTALL 413-414 First Nat. Bank Bldg.
Real Estate, Loans, Rentals and Collections

122

R. L. POLK & CO'S

Carter King G, livestock, r 559 23d.
 Carter Leroy, student, b 2148 Lincoln av.
 Carter Mollie, b 2625 Washington av.
 Carter Richard A, eng D & R G, r 2148 Lincoln av.
 Carter Ryland R, foreman S P Co, r 2625 Washington av.
 Carter Thomas, clnr S P Co, b 444 27th.
 Carter Wm R, eng D & R G R R, r Salt Lake City.
 Cartwright Eliza E (wid Winfield S), b 2635 Barlow av.
 Cartwright Winfield S, clk Ogden Com Co, r 2635 Barlow av.
 Carver Byron W, student, b Plain City.
 Carver Cora E, tchr Plain City School, r Plain City.
 Carver Earl S (J S Carver & Sons), b 541 22d.
 Carver Ina, b Plain City.
 Carver Ivan G, student, b Plain City.
 Carver James S (J S Carver & Sons), r 541 22d.
 Carver Jesse C (J S Carver & Sons), b 541 22d.
 Carver John, r Plain City.
 Carver Rev John E, pastor First Presb Church, r 2415 Jefferson av.
 Carver John W, farmer, b Plain City.
 Carver Joseph D, farmer, r Plain City.
 Carver Josiah B, farmer, r Plain City.
 Carver Josiah E, farmer, r Plain City.
 Carver J S & Sons (J S, J C, P J and E S), grocers, 2354 Washington av.
 Carver Lewis H, bkpr Peery Bros Milling Co, r 2233 Monroe.
 Carver Parley J (J S Carver & Sons), b 541 22d.
 Carver Walter L, farmer, b Plain City.
 Carver Willard C, farmer, r Plain City.
 Carwile Frances (Carwile & Ritter), b 2685 Wall av.
 Carwile & Ritter (Frances Carwile, Louise Ritter), hairdressers, 510 First Nat Bank Bldg.
 Cary, see Carey.
 Case Hattie C (wid Sterling), r 2353 Monroe av.
 Case H Lee, chauffeur, r 548 27th.
 Case Jean, student, b 704 23d.
 Case Lizzie F (wid Sidney W), r 704 23d.
 Casey John G, bartndr Crystal Bar, r 365 32d.
 Casey Marguerite, b 365 32d.
 Casey Mary A (wid Thomas), r Slaterville.

For Speed, Safety and Comfort take the
OREGON SHORT LINE R. R.

OGDEN STEAM LAUNDRY CO.
 LAUNDERERS AND DRY CLEANERS
 437 TWENTY-FIFTH STREET BOTH PHONES 174

OGDEN CITY DIRECTORY, 1911.

123

Casey Millie V, b Slaterville.
 Casey Thomas R, brkman S P Co, r 2417 C av.
 Casey Wm, clk, rms 2769 Grant av.
 Cash Meat Market, Ballard & Belnap proprs, 331 24th.
 Cashin Joseph B, clk Union Portland Cement Co, rms 437 24th.
 Cashmore Fred, lab, b 2227 Moffit av.
 Cashmore Fred jr, b 2227 Moffit av.
 Cashmore Manasseh, emp S P Co, r 137 Tracy av.
 Cashmore Mary A (wid Charles), r 2259 Jackson av.
 Cashmore Sarah A, b 2259 Jackson av.
 Cashmore Walter, insp Shupe-Williams C Co, b 2227 Moffit.
 Cassatt Anna A, tchr High School, b 448 2d.
 Cassidy Wm V, clk S P Co, r 2442 Monroe av.
 Cassin Block, 2343-2345 Washington av.
 Cassin Elmer E, student, b 2580 Lincoln av.
 Cassin James, r 2580 Lincoln av.
 Castellano Daniel, waiter, rms 204 25th.
 Castle John, mach S P Co, r 160 E Patterson av.
 Castor Nelson R, cond S P Co, b 141 W 21st.
 Caswell Fannie P (wid Clark), r 2371 Endion av.
 Cateline Frank, bartndr, rms 2648 Grant av.
 Caterno John, lab, b 2117 Wall av.
 Cather Richard W, brkman S P Co, r 2368 Monroe av.
 Catholic Knights of America, W J Dermody sec, 2406 Washington av.
 Catlin S Ellen (wid Samuel), b 456 13th.
 Cattiker Caspar, moved to Boise, Ida.
 Caulfield Thomas J, cement wkr, r 1 College ct.
 Cavanaugh Wm, cond, rms 2341 Adams av.
 Cave Adele, emp S E Keller, rms 2468 Washington av.
 Cave Annie, b 317 23d.
 Cave Callie E (wid Samuel H), r 2202 Adams av.
 Cave Claude, clk Co-op Drug Store, b 317 23d.
 Cave Clifford, clk Co-op Drug Store, b 317 23d.
 CAVE GEORGE F, Propr Co-op Drug Store, 2301 Washington av, Bell Tel 636, Ind 486, r 317 23d, Ind Tel 3649-A.
 CAVE JOSEPH E, Propr Depot Drug Store, 108 25th, Ind Tel 434, r 358 W 18th, Ind Tel 3767-A.

J. P. O'Neill Construction Co. CONTRACTORS
 Street Paving
 Sewers and
 Walks
 423 TWENTY-FIFTH ST. Bell Tel. 621 Ind. Tel. 908

THE ECCLES LUMBER CO.
 156-164 24th ST.
 WHOLESALE AND RETAIL
LUMBER, DOORS, SASH AND
 ALL KINDS OF BUILDING MATERIAL AND MILLWORK

CONTINENTAL SUPPLY CO.
 DEALERS IN AND IMPORTERS OF
 JAPANESE PROVISIONS and
 GENERAL MERCHANDISE
 Branches: Sparks, Nev., Cheyenne, Wyo.
 Phone: Bell 1047, P. O. Box 86. OGDEN, UTAH

OSCAR GROSHELL 249 SOUTH STATE ST.
 SALT LAKE CITY, UTAH
National Cash Registers from \$15 and up

124 R. L. POLK & CO'S

Cave Madeline E, r 442 13th.
 Cave Martha A H (wid Elias), rms 1586 Washington av.
 Cave Matilda, housekpr, 2468 Washington av.
 Cawley Beatrice, opr R M Bell Tel Co, b 207 W Patterson av.
 Cawley Claude T, foreman Amal Sugar Co, r Wilson's la.
 Cawley Frank, clk J F Smith & Co, rms 2272 Washington av.
 Cawley Frank J, mach S P Co, b 207 W Patterson av.
 Cawley John B, farmer, r Wilson's la.
 Cawley Silas E, b Wilson's la.
 Cawley Walter F, r 207 W Patterson av.
 Cazier, see also Kaiser, Keiser and Keyser.
 Cazier Fred A, porter Wertz & Hansen, r 1945 Grant av.
 Cederstrom Magnus, r 908 Washington av.
CENTRAL CARRIAGE WORKS, George Huss Propr,
 Blacksmiths, Horseshoers, Carriage and Wagonmakers
 and Painters, 2345 Hudson av (rear 340 24th), Bell Tel
 517, Ind 621. (See adv.)



Central Carriage Works

GEO. HUSS, Proprietor

CARRIAGES AND WAGONS BUILT TO ORDER
 AUTO AND CARRIAGE PAINTING. HORSE SHOEING AND
 GENERAL REPAIRING A SPECIALTY. SPECIAL
 ATTENTION GIVEN TO RUBBER TIRING.

Phones--Bell 517, Ind. 621

2345 Hudson Ave. between Twenty-Third and Twenty-Fourth Sts.

Central Fire Station, 2556-2564 Grant av.
CENTRAL HOTEL, Joseph Deru Propr, 220 25th, Ind Tel
 235. (See p 125.)
 Central Park Presbyterian Church, 3111 Washington av.
 Central School, Grant av s w cor 25th.
 Central Station (Fire Dept), 2560 Grant av.
 Covering John, emp S P Co, b 3221 Stephens av.
 Chadwick Benjamin, actor, rms 2474½ Washington av.
 Chadwick Benjamin, farmer, r Slaterville.
 Chadwick Benjamin jr, farmer, r Slaterville.
 Chadwick George A, student, b N Ogden.

KELLY & HERRICK Fire and Accident Insurance,
 Real Estate and Loans.
 2500 Washington Ave. Both Phones 76

COMPLETE CASH AND CREDIT HOME FURNISHERS
BOYLE FURNITURE COMPANY
 CARPETS, DRAPERIES, WALL PAPER, RANGES, GRANITWARE

OGDEN CITY DIRECTORY, 1911.

125

CENTRAL HOTEL

220 25th Street Ind. Tel. 235

Thoroughly Renovated. New Car-
 pets and Furniture Throughout.
 European Plan. Rates Reasonable.

OGDEN BEER HALL

174 25th, Ind. Tel. 451

JOS. DERU, Proprietor

Chadwick John L, clk Marshall Merc Co, b N Ogden.
 Chadwick John S, fruit grower, r N Ogden.
 Chadwick Joseph, lab, r 302 Wilson av.
 Chadwick Joseph A, farmer, b N Ogden.
 Chadwick Lewis S, farmer, b N Ogden.
 Chadwick Marie, student, b Slaterville.
 Chadwick Mary W (wid Abraham), b N Ogden.
 Chadwick Roy, farmer, r N Ogden.
 Chadwick Theresa, b N Ogden.
 Chaffin Darwin E, ins agt, r 2732 Hunter's ct.
CHALLENGE STOCK FOOD & IMPORTING CO, W W
 Garner Pres and Treas, M L Garner V-Pres and Sec,
 Importers and Breeders of Shire, Percheron, Belgian,
 Clydesdale, Hackney, French Coach, German Coach,
 Standard Bred, Thoroughbred Horses and Mares, Shet-
 land Ponies, also Mnfrs of all Kinds of Stock Food and
 Veterinary Remedies, 2150 Washington av.
CHAMA VALLEY LAND & IRRIGATION CO Inc
 (Kansas City, Mo), G W Archer Mgr, 421 Eccles Bldg,
 P O Box 17.
 Chamberlain Alice E (wid Wm A), r View.
 Chamberlain Anna E, b View.
 Chamberlain Mrs C E, chamber maid Utah Hot Springs
 Hotel, r same.
 Chamberlain Cloey (wid Samuel W), b 346 Dan.
 Chamberlain Ethel J, b View.
 Chamberlain George F, student Weber Academy, b View.
 Chamberlain Wright A, farmer, b View.
 Chamberlin Addison J, furn rooms, 155 25th.

Standard
 Bottling Co.

JERSEY-GREME
 THE PERFECT DRINK

2155 MADISON AV.
 TELEPHONES
 IND. 913
 BELL 965

Hyrum Belnap Lumber Company
 All Kinds Building Material.
 229 Twenty-Fourth Street

Wm. Doyle, Contractor

ALL KINDS CEMENT WORK AND CEMENT
BRIDGES, FOUNDATIONS AND SIDEWALKS
A SPECIALTY. CAMP TEL. Bell 947-8 Red
Bell Tel. 532 Ind. Tel. 636
2929 Ogden Ave.

CONSOLIDATED WAGON & MACHINE CO. B. P. CRITCHLOW
LEADING IMPLEMENT DEALERS Manager
UTAH AND IDAHO 23rd and WASHINGTON AVE.

126

R. L. POLK & CO'S

Chamberlin Denton B, carp, r 2070 Adams av.
Chamberlin Edward B, carp Ogden Pkg & Prov Co, b 155
25th.
Chamberlin Lillian U, stenog Ogden Pkg & Prov Co, b 155
25th.
Chamberlin Ole, sign writer Utah Bill Posting Co, r 542 29th
CHAMBERS ALMA D, County Treasurer, Court House,
Bell Tel 13, Ind 522, r 887 23d, Bell Tel 1354-K
Chambers Alma H, moved to Logan, Utah.
Chambers Edward H, cashr O R T Co, r 2318 Van Buren av.
Chambers Fred W, Fish and Game Warden, r 2318-Monroe.
Chambers Howard R, b 2320 Monroe av.
Chambers Ireta H, b 887 23d.
CHAMBERS JOHN W, Mgr Sales Floor C W & M Co,
r 871 23d, Bell Tel 1318-Y.
Chambers John W jr, cashr C W & M Co, r 858 23d.
Chambers Laura L, student, b 2318 Monroe av.
Chambers Marie, student, b 2320 Monroe av.
Chambers May smstrs S J Burt & Bros, b 838 21st.
Chambers Nellie E, b 871 23d.
Chambers Robert H, detective Police Dept, r 2320 Monroe
Chambers Royal D, student, b 871 23d.
Chambers Wm B, clk S P Co, b 871 23d.
Champneys Irl O, washer Ogden Steam Laundry, r rear
1265 Washington av.
Champneys Thomas, bkpr C W & M Co, r 2721 Jefferson av
Chandler Aline, emp Dorothy Peterson, b Wilson Wd.
Chandler Arthur C, clk Washington Market, b 726 23d.
Chandler Boyd S, farmer and justice, r Wilson Wd.
Chandler Calvin H, farmer, r N Ogden.
Chandler Clyde W, b 2679 Quincy av.
Chandler Earl G, emp O S L, b 2679 Quincy av.
Chandler Edward J, brkman O S L, r 2785 Grant av.
Chandler Ella B, matron Florence Crittenton Home, 2544
Butler's la, r same.
Chandler Ellen E, b N Ogden.
Chandler Ernest E, printer A L Scoville Press, b 586 28th.
Chandler Fay, b Wilson Wd.
Chandler George C, driver, r 586 28th.
Chandler Georgiana E (wid George), r 573 28th.

THE GLOBE INVESTMENT CO., Inc.
We Buy, Sell and Exchange all kinds of Real Estate. Business
Opportunities. 2438 1/2 Washington Ave. Phones, Bell 737 Ind. 879

THE Eccles Paint & Glass Co.
IND. TEL. 30 323-325 24th Street BELL TEL. 88

OGDEN CITY DIRECTORY, 1911.

127

Chandler Henry W, clk Geo A Lowe Co, b Poplar Heights.
Chandler Marian R (wid George), b 2247 Monroe av.
Chandler Wilford F, student, b nr Amal Sugar Co.
Chandler Wm, student, b Stilwell ter.
Chandler Wm W, meat ctr, r 3024 Washington av.
CHANDLER ZACHARIAH M, Mgr Utah Ind Tel Co, 348
24th, Ind Tel 155, r 443 Herrick av, Ind Tel 573.
Chaney, see also Cheney.
Chaney David, eng, r 614 Maryland.
Chapin Frank L (Chapin & Allison), r Arlington Hotel.
Chapin & Allison (F L Chapin, Wm Allison), real est, under
First Nat Bank.
CHAPMAN ANNIE K (wid Wm), Propr Olive Rooming
House, 217 25th, Bell Tel 1133-K.
Chapman Ellen, b 2538 Monroe av.
Chapman George H, tailor E C Christiansen, rms 370 24th.
Chapman House, Mrs Ella F Ellsworth propr, furn rooms,
150 25th.
Chapman Sarah C, r 2128 Adams av.
Chappell Arthur J, painter, b 367 22d.
Chappell Clarence A, clk, b 367 22d.
Chappell Mrs Fidelia, r 367 22d.
Chappell Thomas A, painter, r 3315 Washington av.
Chappell Walter W, r 2159 Reeve av.
Chappell Wm, exp messr, rms 239 27th.
Chappell Wm A, blksmith Anderson & Larson, r 2332
Quincy av.
Chapple Benjamin O, painter Ogden Pkg & Prov Co, r rear
2265 Monroe av.
Chapple Emma, emp Columbia Club C Co, b 3149 Wall av.
Chapple George W, ydman, r 3149 Wall av.
Chapple Joseph H, painter, b 2259 Monroe av.
Chapple Morris, emp Shupe-Williams C Co, b 3149 Wall av.
Chapple Orson S, hlpr S P Co, r 873 24th.
Chapple Richard B, tinner, b 2259 Monroe av.
Chapple Wm C, driver Kohn Liquor Co, r 2818 Adams av.
Chapple Wm F, shoemkr, 766 23d, r same.
Chapple Wm G, painter S P Co, r 2259 Monroe av.
Chard Ivan E, student Weber Academy, b Liberty, U.
Chard Marcellus, student, b N Ogden.

Elsen, The Furrier & Taxidermist

423 24th St.—Peery Annex

Bell Tel. 737-Y

FOR ENDURANCE BUILD OF CONCRETE
IDEAL CONCRETE CONSTRUCTION CO. 2909 Washington Ave
BELL PHONE 1312

J. F. EVERETT & CO.
 2219 Washington Ave.
 Proprs. Ogdén Livery, Feed and Sale Stables. Equipped for Funeral Trade
 Bell Tel. 876, Ind. Tel. 500



FLORESTA ANTHRACITE
Shurtliff & Company PHONES 18

128

R. L. POLK & CO'S

Chard Sarah, student, b N Ogden.
 Charles Cyrus, r 2025 Jefferson av.
 Charlesworth Ambrose S, painter S P Co, r 215 35th.
 Charlesworth Benjamin F, hlpr S P Co, r 3550 Lincoln av.
 Charlesworth Clara E, clk W H Wright & Sons Co, b 3550 Lincoln av.
 Charlesworth Mabel E, clk W H Wright & Sons Co, b 3550 Lincoln av.
 Charlton Edward, farmer, r W Weber.
CHARLTON E P & CO, H S Crowther Mgr, Proprs 5, 10 and 15 Cent Store, Nothing Over 15 Cents, 2363 Washington av, Bell Tel 212.
 Charlton Ray, lab Amal Sugar Co, b W Weber.
 Charpie Avery B, clk S P Co, r 1056 25th.
 Charrsin Eugene, mach S P Co, b Allen House.
 Chase Abbie, nurse, 3645 Adams av, b same.
 Chase Adelbert L, brkman S P Co, r 2818 Grant av.
 Chase Byron, fruit grower, r 500 12th.
 Chase Charles W, switchman, r 1563 Washington av.
 Chase Doris, student, b 500 12th.
 Chase Dudley W, farmer, r 2356 Grant av.
 Chase Elisha W, farmer, r 1509 Washington av.
 Chase Ezra, carp, r rear 1509 Washington av.
 Chase Frank, driver, b rear 1509 Washington av.
 Chase Harriet B, b 469 12th.
 Chase Henry A, emp Klein's F & C I H, b 2356 Grant av.
 Chase James U, foreman Consumers Coal Co, r rear 1509 Washington av.
 Chase John W, driver, r 3645 Adams av.
 Chase Marguerite, student Sub-High School, b 1509 15th.
 Chatelain Ada, stenog Blackman & Griffin Co, b 713 26th.
 Chatelain Adelbert A, clk T B Evans & Co, r 256 26th.
 Chatelain Alexander, slsmn C A Smurthwaite Prod Co, r 137 E Patterson av.
 Chatelain Bartholomew E, clk C A Smurthwaite Prod Co, r N Ogden.
 Chatelain Charles E, b 1159 21st.
 Chatelain Conrad E, b N Ogden.
 Chatelain Edward P, switchman D & R G, r 1159 21st.
 Chatelain Emil, missionary, b N Ogden.

JOGALONG TRANSFER CO.
Pianos, Safes and all kinds of Heavy Drayage
 328 1/2 25th St. Phones 283

B. H. GODDARD ALL KINDS SURETY BONDS
 412 Eccles Bldg. Bell Tel. 534-Y

OGDEN CITY DIRECTORY, 1911.

129

Chatelain Frank M, driver Sawyer Bros, b 1159 21st.
 Chatelain Joseph, b 137 E Patterson av.
 Chatelain Walter A, driver W F & Co Exp, b 1545 Washington av.
 Chatland Annie E, b 2022 Liberty av.
 Chatland Thomas C, pressman, r 2022 Liberty av.
 Chauncey James, janitor, rms 2839 Nyc av.
 Chausse Ernest L, clk S P Co, r 3050 Porter av.
 Chausse Fernand P, student, b 3050 Porter av.
 Chausse Louis V, civ eng, b 3050 Porter av.
 Chausse Martha F, clk Paine & Hurst, b 3050 Porter av.
 Chausse Sophie A, nurse, b 3050 Porter av.
 Checketts Charles, hlpr U P R R, b 2670 Jackson av.
 Checketts Ereba L, dressmkr, b 2670 Jackson av.
 Checketts Mrs Esther, b 136 21st.
 Checketts Frank A, clk S P Co, b 130 W 22d.
 Checketts Heber E, switchman S P Co, r 2670 Jackson av.
 Checketts Isaac E, student, b 2670 Jackson av.
 Checketts John H, student, b 2670 Jackson av.
 Checketts Walter H, hlpr D & R G, r 136 21st.
 Chenault Thomas, waiter, r 2939 Pingree av.
 Cheney, see also Chaney.
 Cheney Billa J, hoseman Eng Co No 2, r 749 23d.
 Cheney Ezekiel, slsmn Cragun Bros, r Fairview.
 Cherry Luann L (wid George A), r 207 31st.
 Chesham Albert, capt Salvation Army, r 150 26th.
 Cheshire Mrs Emily, b 2228 Lincoln av.
 Cheshire Ruby, student Sacred Heart Academy.
 Chester Arthur J H, emp H L Griffin Co, r 3156 Grant av.
 Chester Mrs Mary A, r 2827 Jefferson av.
CHEVERS WM H, Joint Frt Agent U P, O S L and S P Co, b Reed Hotel.
 Chewning Alexander C, emp U S Forest Service, b 2526 Adams av.
CHEZ JOSEPH, Attorney-at-Law, 403-404 First Nat Bank Bldg, Bell Tel 1240, Ind 387, r 818 24th, Ind Tel 712.
CHICAGO MARKET, Russell-James Co Proprs, Fresh and Cured Meats, Fish, Poultry and Game in Season, 181 to 185 24th, Bell Tel 866, Ind 521. (See p 130.)
 Chief Dry Chemical Co, G A Graves mgr, 38 Lewis Blk.

Pullman Bar

W. J. WOLFINGER, Proprietor
 270 25th St. Opposite Lyceum

The Best of Wines, Liquors and Cigars

Mexican Chili Parlor in Connection

Ind. Phone 674

THE WHEELWRIGHT CONSTRUCTION CO.
 RAILROAD CONTRACTORS
 OGDEN

No job too small, none too large for us to figure on.

VOLKER-SCOWCROFT LUMBER COMPANY WHOLESALE AND RETAIL DEALERS
237-245 TWENTY-FOURTH STREET

THE TOGGERY Ogden's Largest Men's
and Boys' Store.
S. H. BROWNE CO. 2437 WASHINGTON AVENUE

130

R. L. POLK & CO'S

CHICAGO MARKET

RUSSELL-JAMES CO.
Incorporated

**181-183-185 24th
St., Ogden, Utah**

Retail Dealers in Fresh
and Cured Meats, Poul-
try and Fish. Wholesale Meat
Products, Hams, Bacon and
Lard

Child Afton, student, b Riverdale.
Child Charles C, cement wkr, r Riverdale.
Child Charles U, cement wkr, r Riverdale.
Child Clarence C, brkman S P Co, b 650 24th.
Child Clarence E, v-pres Union Grocery Co, r 2760 Washing-
ton av.
Child Colonel R, brkman, b Riverdale.
Child Dorothy B, clk W H Wright & Sons Co, b 2618 Adams.
Child Edith, student, b 758 26th.
Child Edward J, student, b Riverdale.
Child Eleanor C (wid Warren G), r 2631 Hudson av.
Child Elizabeth A (wid Charles A), r 2618 Adams av.
Child Emma (wid Lester), r rear 758 26th.
Child Eva L, stenog John Scowcroft & Sons Co, b 271 E Pat-
terson av.
Child George C, farmer, r Riverdale.
Child Georgia, student, b Riverdale.
Child Harold, student High School, b Farr West.
Child Harrison, farmer, r Riverdale.
Child Hattie B, student, b 2624 Lincoln av.
Child Henry G, carrier P O, r Harrisville.
Child Henry G jr, student, b Riverdale.
Child Henry H, farmer, r Riverdale.
Child Henry I, farmer, r Riverdale.
Child Jesse A, farmer, r Riverdale.
Child John L, clk Roycroft Store, r 2800 Washington av.
Child John M, treas Ogden Pressed B & T Co, r Harrisville.

Denver & Rio Grande Railroad
SCENIC LINE OF THE WORLD

HEATON-KIRKENDALL 2552 WASHINGTON AVE.
UNDERTAKING CO. BOTH PHONES 150

OGDEN CITY DIRECTORY, 1911.

131

Child Joseph, farmer, b Riverdale.
Child J Oscar, driver Ogden Stm Ldry, r 2706 Monroe av.
Child Lester R, clk W F & Co Exp, r 2960 Ogden av.
Child Mark A, farmer, r 271 E Patterson av.
Child Minna, emp Ogden Furn & C Co, b rear 758 26th
Child Myrtle E, emp John Wilson, b 2618 Adams av.
Child Paul C, emp Amer Exp Co, b rear 758 26th.
Child Percy L, student, b 271 E Patterson av.
Child Rheta, student, b 2618 Adams av.
Child Roy S, farmer, b Riverdale.
Child Vera, b Riverdale.
Child Walter, tchr Plain City School, r Farr West.
Child Warren G, farmer, r Farr West.
Child Wm H, mgr Ogden Pressed B & T Co, r Harrisville.
Childs John A, brkman S P Co, r 2927 Childs av.
Childs John C, Road Commr and supt County Poor Farm,
Roy
Childs Marbary, b 2624 Lincoln av.
Childs Mrs Margaret, matron County Poor Farm, Roy.
Childs Mary M, emp U S Forest Service, b 2201 Lincoln av.
Chilton Thomas, lab, rms Central Hotel.
Chinn Mary A (wid Samuel L), b 2454 Adams av.
Chipp John, lab, r Wilson's la nr Weber River.
Chiverall Arthur W, foreman S P Co, r 169 W 27th.
Chrisman, see also Crisman.
Chrisman Charles G, real est, b 2882 Washington av.
Chrisman Chester V, student, b 248 29th.
Chrisman Harriet L (wid John), r 2882 Washington av.
Chrisman Mildred, student, b 248 29th.
Christ Gost, trucker S P Co, b 2716 Pacific av.
Christensen Alta, clk Last & Thomas, b 549 21st.
Christensen Andrew, carp, r e end of 2d.
Christensen Andrew R, carp, r 1790 Pacific av.
Christensen Mrs Anna, r 2152 Wall av.
Christensen Anna C A, grocer, 3050 Adams av, r same.
Christensen Anton, contr, 530 Harrop, r same.
Christensen Anton M, farmer, r Plain City.
CHRISTENSEN ANTON P, Mgr Household Mfg Co, 3154
Pacific av, Bell Tel 1631-X, r 3156 same.
Christensen Christian, clk, b 549 21st.

Lambert Paper Co.

380 23rd St. THE PAPER HOUSE Both Tels. 151

Don't buy your wrap-
ping paper East when
you can do better at
Home

THE
ECCLES LUMBER
156 TO 164 24TH ST.
WHOLESALE
AND RETAIL
CO ALL KINDS OF BUILDING MATERIAL AND MILL WORK
LUMBER, DOORS, SASH AND

**W
A
T
E
R
P
R
O
O
F
I
N
G
S**

**Ogden
Tent Co**
Modern
Tent
Builders
421-427
23d St.
Bell Tel.
233

J.C. GALE Grading,
Excavating
and CONCRETE
CONTRACTOR
Drayage and all kinds of Team Work. 715 28th St., Bell Tel. 1415-X

RELIABLE GOODS, PRICES RIGHT
Ogden Furniture & Carpet Co. 2422 to 2434
Washington Ave

132 R. L. POLK & CO'S

Christensen Christian, hostler, r 661 Canyon rd.
Christensen Christian, storekpr Pullman Co, r 230 W 31st.
Christensen Christian A, buttermkr, b 1563 Washington av.
Christensen Edward I, appr S P Co, b 3050 Adams av.
Christensen Emil, student, b 101 E 4th.
Christensen Erastus, lab, b 549 21st.
Christensen Eugene, molder, b 661 Canyon rd.
Christensen Frances A, b 2152 Wall av.
Christensen Mrs Georgina, b 2787 Pacific av.
Christensen Hans C, foreman, r 339 18th.
Christensen Hyrum, mach S P Co, r 3050 Adams av.
Christensen James, b 530 Harrop.
Christensen James P, foreman Amal Sugar Co, r W Weber.
Christensen Jens, farmer, r 419 4th.
Christensen Leo, blksmith Robt Christensen, b 9 Wilson's la.
Christensen Louis J, foreman S P Co, b 339 18th.
Christensen Martha, b 530 Harrop.
Christensen Nellie E, student, b 661 Canyon rd.
Christensen Oscar, lab, b 101 E 4th.
Christensen Paul C, carp, r 101 E 4th.
Christensen Pauline, b 101 E 4th.
Christensen Peter C, tmstr Jogonalong Trans Co, r 227 Healy.
Christensen Peter J, farmer, r Plain City.
Christensen Ralph, hlpr S P Co, b 3050 Adams av.
Christensen Rasmus, r 524 1st.
Christensen Rasmus, real est, r 549 21st.
Christensen Robert, blksmith Wilson's la nr Weber river, r 9
Wilson's la.
Christensen Robert jr, blksmith Robert Christensen, b 9
Wilson's la.
Christensen Ronald C, tmstr, b 661 Canyon rd.
Christensen Soren P, farmer, r Wilson's la nr city limits.
Christensen Verna, student, b Plain City.
Christensen Wm, carp, b 530 Harrop.
Christenson Alfred, shoes, r 3006 Adams av.
Christenson Bert, v-pres Christenson Shoe Co, r 2516 Van
Buren av.
Christenson Carrie (wid Carl), r 559 20th.
Christenson Emma E, student, b 2155 Madison av.

"HOME OF THE OUTFIT"
BOYLE FURNITURE COMPANY
FURNITURE, CARPETS, DRAPERIES, WALL PAPER, RANGES

OGDEN CITY DIRECTORY, 1911. 133

Christenson Nels C, pres Christenson Shoe Co, r rear 2138
Jefferson av.
Christenson Norman, sec Christenson Shoe Co, r Salt Lake
City.
Christenson Shoe Co, 2369 Washington av.
Christian Ernest B, mach S P Co, b 131 31st.
Christian Science Reading Rooms, Mrs Edna Nichols libra-
rian, 511 First Nat Bank Bldg.
Christiansen Anthony C, cond, r 541 23d.
Christiansen Carl A, bartndr, r 430 31st.
Christiansen Carl W, horseshoer Peter Ernststrom, b 430 31st.
Christiansen Elsie, tchr Utah School for the D and B.
CHRISTIANSEN EPHRAIM C, The Tailor Who Always
Carries The Finest Line of Up-to-Date Woolens, 370
24th, Ind Tel 914, r 569 24th.
Christiansen Olive, dom Utah School for the D and B.
Christianson Nels, moved to La Belle, Fla.
Christie, see also Christy.
Christie Irene F, b 2942 Washington av.
Christie Thomas, lab, r 2942 Washington av.
Christie T Wm, clk W H Wright & Sons Co, b 2942 Wash-
ington av.
Christofferson Bodel C (wid Rasmus R), r 439 2d.
Christofferson Clyde, student, b 2152 Adams av.
Christofferson Erastus R, lab, b 439 2d.
Christofferson Herman, painter, r 3211 Jefferson av.
Christofferson Lillian L, b 2152 Adams av.
Christofferson Ray J, bkpr Ogden Pkg & Prov Co, b 2152
Adams av.
Christofferson Wm R, bkpr Ogden Pkg & Prov Co, b 2152
Adams av.
Christopher James C, stenog S P Co, r 2818 Washington av.
Christopolis George, trucker S P Co, b 158 25th.
Christopolis Michael, lab Amal Sugar Co, b 158 25th.
Christy, see also Christie.
Christy Charles, emp Orpheum Theatre, r 2921 Lincoln av.
Chugg Gerald R, farmer, b Farr West.
Chugg Hannah (wid John), r Farr West.
Chugg Joseph J, farmer, r Farr West.
Chugg Mabel, student, b Farr West.

Closely Connected
with Tanners and
Pullers both East
and West.
Bell Phone 781
Ind. Phone 355

O. M. RUNYAN
DEALER IN
Hides, Pelts, Tallow, Beeswax & Furs

Always in the Market
at top market prices.
Reference: Com'l Nat.
Bank, Ogden, Utah
Office and Warehouse
2263-2269 Wall Ave.

P. A. ISAKSON
CONTRACTOR AND BUILDER
Buildings Furnished Complete. Estimates Furnished
REAR 247-251 TWENTY-SECOND STREET

Envelopes and Circulars Addressed **R. L. POLK & CO.**
 Mailing Lists Furnished
 613-616 Dooly Bldg., Salt Lake City

N. O. OGDEN CO. Shoes for the
 Nettleton Shoes 236 25th St. Whole
 Family

134

R. L. POLK & CO'S

Chugg Moroni, farmer, r Farr West.
 Chugg Myrtle, dressmkr Last & Thomas, b Farr West.
 Chugg Nathan G, student, b Farr West.
 Chugg Orley J, carp, b Farr West.
 Chugg Ray R, hlpr Amal Sugar Co, b Farr West.
 Chugg Victor, lab, r Farr West.
 Church of Jesus Christ of L D S, tabernacle Washington av
 n w cor 22d, stake offices Eccles Bldg. (See pages 34-35.)
 Church of the Good Shepherd (Episcopal), 24th n e cor
 Grant av.
 Ciallelo Dominique, furn rooms, 258½ 25th.
 City Attorney's office, 303 First Nat Bank Bldg.
 City Cemetery, Wm L Porter sexton, Jefferson av and 20th.
 City Courts, crim div City Jail, civil div City Hall.
 City Crematory, Richard Douglass mgr, 29th nr Park av.
CITY DIRECTORY OFFICE AND LIBRARY (R L
 Polk & Co), with Carnegie Free Library, Washington
 av n w cor 26th.
 City Estray Pound, e s Washington av nr Ogden River
 bridge.
CITY FEED STORE, H C Farrell Mgr, Shippers and Job-
bers of Hay, Grain, Feed, Flour and Poultry Supplies,
 2214 Washington av, Bell Tel 641, Ind 106. (See adv.)

H. C. FARRELL, Manager

Phones—Bell 641, Ind. 106

City Feed Store

Shippers and Jobbers in
HAY, GRAIN, FEED, FLOUR
AND POULTRY SUPPLIES

2214 Washington Avenue

OGDEN, UTAH

CITY FLORAL CO, George Sharratt Mgr, Office 413 24th,
 Ind Tel 234.
 City Hall, Washington av bet 25th and 26th.
 City Hall Square, bet 25th and 26th, Grant and Washington.
 City Jail, Hudson av bet 25th and 26th.

Jackson & Levedahl Brick and Concrete
 2411 Washington Ave. Phones 111 **Contractors**

T. S. Feeney Barlow B. Wilson T. S. Feeney, Mgr.
FALSTAFF CAFE
 T. S. FEENEY & CO., Proprietors
 DINING ROOM FOR LADIES "A little better than good enough" 2425 WASHINGTON AV.

OGDEN CITY DIRECTORY, 1911.

135

City Officers, City Hall. (See pages 22-27.)
 City O K Shoe Shop, M M Riggle propr, 2225 Washington.
 City Pest House, 39th nr Washington av.
 City Water Works, C H Kircher mgr, office City Hall.
 Clancy Agnes M (wid Thomas W), r 2923 Childs av.
 Clancy John H, carrier P O, b 2923 Childs av.
 Clancy Thomas W, clk R M S, b 2923 Childs av.
 Clancy Viola M, tchr, b 2923 Childs av.
 Clapier Alpha, emp S L Valley Canning Co, b n of 150
 W 2d.
 Clapier David, farmer, r n of 150 W 2d.
 Clapp Claude M, bkpr W U Tel Co, rms 2363 Adams av.
 Clapp James, lab, rms 2363 Adams av.
 Clapp Lewis A, draftsman L S Hodgson, r 7 Peery Apts.
 Clare David F, b 3065 Lincoln av.
 Clare Josephine (wid David S), r 3065 Lincoln av.
 Clark Alice (wid Charles), r 2312 Lincoln av.
 Clark Alva E, moved to Salt Lake City.
 Clark Anna E (wid Alva E), r 2325 Lincoln av.
 Clark Archie M, lab, b Burch Creek.
 Clark Carl D, tinner Newman & Jackson, b 440 27th.
 Clark Charles, tmstr, r 2004 Madison av.
 Clark Clarence W, cond U P R R, r 440 27th.
 Clark Claude, opr U L & R Co, rms Woodmansee Blk.
 Clark Clyde P, fireman, r 2643 Lafayette av.
 Clark Clyde S, student, b 2752 Washington av.
 Clark Darwin S, train disp, r 446 31st.
 Clark Edna M, b 2325 Lincoln av.
 Clark Edward, envoy Salvation Army, r 257 25th.
 Clark Edward C, paper hngr, r W Weber.
 Clark Elmer J, b e end of 2d.
 Clark Emma E, b Burch Creek.
 Clark Ernest M, bkpr First Nat Bank, rms 2629 Grant av.
 Clark Esther L, emp Columbia Club C Co, b 2965 Lincoln av.
CLARK EZRA T, D D S, Dentist, Suite 219 First Nat Bank
 Bldg, Bell Tel 1577, Hours 9 to 12 a m, 1 to 5 p m,
 r 3149 Washington av, Bell Tel 1103.
 Clark Felix, lab, b 200 W 28th.
 Clark Florence, student, b 503 Lincoln av.
 Clark Fred, emp Ogden Union Ry & D Co, rms 234 23d.

You can do still better at
Watson-Tanner Clothing Co.
 376 24th Street "Where the Clothes Fit"

Ideal Concrete Construction Co.
 Bell Phone 1312 Estimates Furnished 2909 Washington Ave.

THE TROY WAY IS THE RIGHT WAY
TROY LAUNDRY
 S. H. HENDERSHOT, Manager
 2538-2540 WALL AVENUE

FRED M. NYE CO. DUNLAP
THE CLOTHIERS HATS
 2413 WASHINGTON AVE.

136 R. L. POLK & CO'S

CLARK FRED G, Physician and Surgeon, 217-218 First Nat Bank Bldg, Bell Tel 401, Hours 10:30 to 12 a m, 2 to 4 p m, r 2729 Washington av, Bell Tel 1635, Ind 399.
 Clark Hannah L (wid Joseph), r 2752 Washington av.
 Clark Harry F, eng, r 1965 Steele av.
 Clark Henry J, supervisor S P Co, r 307 30th.
 Clark Isabel (wid Edward E), r 2744 Washington av.
 Clark Isaac G, v-pres and mgr I L Clark & Sons Co, r 2419 Monroe av.
CLARK ISAAC L, Pres and Treas I L Clark & Sons Co, r 2375 Madison av, Ind Tel 3736-D.
CLARK I L & SONS CO, Isaac L Clark Pres and Treas, Isaac G Clark V-Pres and Mgr, Joseph B Foulger Sec, General Merchandise, 2356 to 2362 Washington av, Bell Tel 212-Y, Ind 139.
 Clark James, emp Wm Lucas, rms 185 25th.
 Clark James N, farmer, b Burch Creek.
 Clark James P, blksmith, r 831 22d.
 Clark James P, cond, r 2238 Jefferson av.
 Clark Jessie, student, b 831 22d.
 Clark John A, hlpr S P Co, r 2011 Washington av.
 Clark John J, driver, r 2743 Quincy av.
 Clark John M, farmer, r Burch Creek.
 Clark John W, emp Albern Allen, b 2757 Quincy av.
 Clark Joseph A, lab, b 2250 Monroe av.
 Clark Joseph B, mach Utah Constr Co, b Burch Creek.
CLARK JUNE W, Drugs, Stationery, Toilet Articles, Cigars, etc, 274 25th, Bell Tel 344-Y, Ind 274, r 2609 Grant av, Bell Tel 1180-Z.
 Clark Margaret I (wid Seymour L), clk W H Wright & Sons Co, b 2653 Jefferson av.
 Clark Mary H (wid Lorenzo), r 3085 Pacific av.
 Clark Moses S, r 529 27th.
 Clark Parley J, student Weber Academy.
 Clark Pearl, tchr, b 503 Lincoln av.
 Clark Ralph E, student, b 440 27th.
 Clark Robert, electr, rms 368 24th.
 Clark Ruby, student, b 503 Lincoln av.
 Clark Sarah (wid Wm H), r 503 Lincoln av.
 Clark Sarah E (wid Richard), b 2965 Lincoln av.

James Coal & Ice Co.
 Up-Town Office 2407 Grant Av. Yard 2236 Wall Av.
 Bell Tel. 92, Ind. Tel. 513 Both Tels. 149

Utah Stationery Co. SCHOOL SUPPLIES
 WASHINGTON AVE., S. W. COR. 24th ST.

OGDEN CITY DIRECTORY, 1911. 137

Clark Vera D, b 2375 Madison av.
 Clark Walter, eng Pintsch Compressing Co, r 1766 Pacific.
 Clark Walter, lab, r 2336 D av.
 Clark Walter B, eng, b e end of 2d.
 Clark Walter E, boiler mkr, r 3017 Adams av.
 Clark Walter L, student Weber Academy.
 Clark Wm, fireman U P R R, b Pacific Hotel.
 Clark Wm F, student, b 2965 Lincoln av.
 Clark Wm S, watchman, r 2965 Lincoln av.
 Clarke Charles, driver Sidney Stevens Imp Co, b 2255 Van Buren av.
 Clarke Ethel, clk Golden Rule Merc Co, b 2255 Van Buren.
 Clarke Fern, clk Shupe-Williams C Co, b 2255 Van Buren.
 Clarke James, shoemkr, r 3019 Monroe av.
 Clarke James J, clk Shupe-Williams C Co, b 2255 Van Buren av.
 Clarke John, emp Sidney Stevens Imp Co, r 2225 Van Buren.
 Clarke Thomas, cashr Boyle Furn Co, r 2341 Jefferson av.
 Clarkson Clyde J, painter, r 2834 Pingree av.
 Clarkson Frank P, blksmith, r 823 Washington av.
 Clarkson Robert B, clk, r 2614 Lincoln av.
 Claude John, shoemkr M M Riggle, r rear 2245 Jefferson.
 Clausse Joseph J, hlpr Fred J Kiesel Co, b 3232 Washington.
 Clausse Mrs Pauline, r 3232 Washington av.
 Clausse Stella, bkpr, b 3232 Washington av.
 Clawson Lyverda, student Utah School for the D & B.
 Clay Amy, stenog, b 3442 Washington av.
 Clay Cassius M, horticulturist, r 3442 Washington av.
 Clay Cyrus C, horticulturist, b 3442 Washington av.
 Clay Wallace A, eng, b 3442 Washington av.
 Clayton Edwin, pop corn, r rear 348 28th.
 Clayton Elijah W, r 514 Canyon rd.
 Clayton Frank B, foreman P O.
 Clayton Horace G, farmer, b 514 Canyon rd.
 Clayton John S, driver, b 2039 Washington av.
 Clayton Joseph J, clk J F Smith & Co, rms St Paul.
 Clayton Sarah F (wid James), r 2039 Washington av.
 Clayton Wm, rms St Paul Hotel.
 Cleary Agnes, student Sacred Heart Academy.

OGDEN PLANING MILLS CO. 2160-2170 WASHINGTON AVE.
 SASH, DOORS, TURNING, STAIR WORK ALL KINDS OF MILL WORK
 PHONE 666 IND.

GEO. A. WHITMEYER & SON
 General Contractors and Builders
 REAR 2759 GRANT AV.

Envelopes and Circulars Addressed **R. L. POLK & CO.**
Mailing Lists Furnished 613-616 Dooly Bldg., Salt Lake City

J. M. FORRISTALL 413-414 First Nat. Bank Bldg.
SURETY BONDS, FIRE, ACCIDENT AND BURGLARY **INSURANCE**

138

R. L. POLK & CO'S

Cleary Cornelius D, clk R M S, rms 2769 Grant av.
Cleary James C, tchr, rms Orpheum Hotel.
Cleary Martin, bartndr Edward McGuire, rms European Hotel.
Cleary M James, carrier P O, rms 2822 Washington av.
Cleave Frank, carp, r 536 31st.
Cleck Wm A, brkman S P Co, b 2419 Grant av.
Clegg John W, cook Poulsen & Edwards, b 367 24th.
Clegg Stella, emp Ogden Steam Laundry, b 2700 Grant av.
Clegg Wm D, clk S P Co, r 2850 Childs av.
Cleghorn Ivy, tchr Weber Academy, b 2670 Monroe av.
Cleland Alexander J, farmer, r 895 Canyon rd.
Clemens Frank Q, tlesetter, r 2561 Fowler av.
Clemens Harry J, lineman, b 351 27th.
Clemens Nelson E, rms 2525 Lincoln av.
Clements Charles E, checkman Ogden Union Ry & D Co, r 2346 Lincoln av.
Clements Joseph, b 2346 Lincoln av.
Clements Marguerite, b 2346 Lincoln av.
Clenny Mrs Kate, furn rooms, 336 24th.
Cleveland Henry A, r 2663 Quincy av.
Cleveland Walter N, r 1062 24th.
Clifford Archie F, lab, r N Ogden.
Clifford Franklin T, farmer, r N Ogden.
Clifford Rosetta (wid Franklin G), r N Ogden.
Clifford Wm, lab, rms 2161 Adams av.
Clift Fred (Rollow & Clift), r 547 20th.
Clifton Alexander J, emp Utah Canning Co, r 2832 Nye av.
Clifton Alice J, stenog Utah Canning Co, b 2832 Nye av.
Cline, see also Kline.
Cline Nellie M, tchr Five Points School, b 704 23d.
Clinkscale Roy, b 186 W 28th.
Close Albert E (Close & Jenkins), b 2136 Reeve av.
Close Hezekiah, clk Close & Jenkins, b 2136 Reeve av.
Close James W, insp S P Co, r 2136 Reeve av.
CLOSE & JENKINS (A E Close, G W Jenkins), Full Line of Cigars, Tobacco, Smokers' Sundries, etc, Imported and Domestic Goods, News and Periodicals, 208 25th, Ind Tel 476.
Closson, see Clawson.

For Speed, Safety and Comfort take the
OREGON SHORT LINE R. R.

OGDEN STEAM LAUNDRY CO.
LAUNDERERS AND DRY CLEANERS
437 TWENTY-FIFTH STREET BOTH PHONES 174

OGDEN CITY DIRECTORY, 1911.

139

Clothier Marshall M, r 1684 Cahoon av.
Cloudman Lulu, stenog C W & M Co, b 2350 Jefferson av.
Coalter, see Coulter.
Coates Ray, emp D I Gallacher, b 264 26th.
Coates Louisa (wid Wm B), r 463 26th.
Coates Mrs Matilda P, r 264 26th.
Coates P C, moved to Evanston, Wyo.
Coats Mrs Bessie, housekpr, 2344 Lincoln av.
Coats John J, eng U P R R, r 2515 Lincoln av.
Cobb Ina, maid Reed Hotel.
Cobb Robert W, emp U P Commissary, rms 2665 Wall av.
Cober Frank A, brkman, r 2775 Grant av.
Coburn Abbie I, clk County Assessor, b 462 17th.
Coburn Frank, hlpr L H Becraft, b 462 17th.
Cochran Mrs Ellen, moved to Pocatello, Ida.
Cochran George, clk, rms Central Hotel.
Code John J, brkman U P R R, r 2837 Lincoln av.
Cody Arthur, brkman S P Co, b 129 W 29th.
Cody Henry, clnr S P Co, rms 2679 Wall av.
Cody Roger, brkman S P Co, r 129 W 29th.
Coe Edwin H, trav agt, r 861 23d.
Coe Emma A (wid Aaron), b 861 23d.
Coen D Frank, clk, rms 336 24th.
Cohen, see also Kohn.
Cohen Benjamin, clothing, 252 25th, r 255 27th.
Cohen Ethel (wid Morris), b 2363 Jefferson av.
Cohen Rebecca, b 255 27th.
Coker Mrs Mary, rms Arlington Hotel.
Colaiani Anthony, clk Frazzini Bros, rms 256 25th.
Colby Blanche E, b 3138 Adams av.
Colby Emma S (wid George B), r 3138 Adams av.
Colby J Burns, wire chief W U Tel Co, r 2626 Quincy av.
Cole Charles, electr Lyceum Theatre, rms Corey Blk.
Cole Charles M, r 240 26th.
COLE CHARLES R (Cole & Butts), r 2821 Grant av, Bell Tel 581-K.
Cole Mrs Clara, b 2918 Wall av.
Cole Edward, lab Amal Sugar Co, b Wilson's la.
Cole Ida, b Wilson's la.
Cole Jean, student, b 2545 Fowler av.

J. P. O'Neill Construction Co. DEALERS IN
Stone, Cement, Asphaltum,
423 TWENTY-FIFTH ST. Bell Tel. 621 Ind. Tel. 908

THE ECCLLES LUMBER CO. WHOLESALE AND RETAIL LUMBER, DOORS, SASH AND ALL KINDS OF BUILDING MATERIAL AND MILLWORK
156 TO 164 24TH ST.

CONTINENTAL SUPPLY CO.
 DEALERS IN AND IMPORTERS OF
 JAPANESE PROVISIONS and
 GENERAL MERCHANDISE
 P. O. Box 86. OGDEN, UTAH
 Phone: Bell 1047.
 Branches: Sparks, Nev., Cheyenne, Wyo.

OSCAR GROSHELL 249 SOUTH STATE ST.
SALT LAKE CITY, UTAH
National Cash Registers from \$15 and up

140

R. L. POLK & CO'S

Cole John T, carp, r 1741 Riverside av.
 Cole Joseph, lab, b 122 22d.
 Cole Leonard B, moved to Rexburg, Ida.
 Cole Mrs Mahala, b 3636 Washington av.
 Cole Otto A, driver H L Griffin Co, b 240 26th.
 Cole Rachel, domestic, 2720 Adams av.
 Cole Samuel P, clk, r 2556 Cole's ct.
 Cole Wm, eng S P Co, r Wilson's la.
COLE & BUTTS (Charles R Cole, Russell H Butts), Proprs
 Jogonalong Transfer Co, Also Cigars, Tobaccos and Con-
 fectionery, 328½ 25th, Both Tels 283. (See left bottom
 lines.)
 Coleman Albert C, brkman, r 2781 Grant av.
 Coleman Alta, bkpr A Kuhn & Bro, b 916 Washington av.
 Coleman Heber J, motrman O R T Co, 3544 Ogden av.
 Coleman James T, shoemkr, 437 28th, r same.
 Coleman Wm T, saddlemkr G E Cross, r 2891 Adams av.
 Coler, see Kohler.
 Coles Thomas J, eng, r 165 W 28th.
 Colis George, candymkr Oylmpia Candy Co, rms 2313
 Washington av.
 Collins Charles H, lab, b rear Sylvan pk.
 Collins Edward, brkman S P Co, b Allen House.
 Collins Emory W, emp Geo A Lowe Co, b 2121 Royal av.
 Collins Errol, carrier Standard, b 2983 Pingree av.
 Collins E Amos, insp S P Co, r 2983 Pingree av.
 Collins Fred, mach, r rear Sylvan pk.
 Collins Fred G, messr, r 170 21st.
 Collins Hamilton H, tuner, r 359 Parry av.
 Collins Harriet K (wid Richard), r 147 27th.
 Collins Mary (wid Wm G), b 625 21st.
 Collins Oscar C, marker W R Kirchoff, r 147 27th.
 Collins Richard J, insp S P Co, r 3279 Grant av.
 Collins Thomas F, insp Western Ry Weighing Assn, r 1554
 Robinson av.
 Collins Wm H, fireman D & R G, r 2121 Royal av.
COLONIAL FIRE UNDERWRITERS (of Hartford,
 Conn), J J Brummitt Agt, 364 24th.
 Colonial The (Mrs Kate Gasberg), furn rooms, 362 24th.
 Colt Dessie A, clk W H Wright & Sons Co, b 2005 Madison.

KELLY & HERRICK Fire and Accident Insurance,
Real Estate and Loans.
2500 Washington Ave. Both Phones 70

COMPLETE CASH AND CREDIT HOME FURNISHERS
BOYLE FURNITURE COMPANY
 CARPETS, DRAPERIES, WALL PAPER, RANGES, GRANITWARE

OGDEN CITY DIRECTORY, 1911.

141

Colt George, emp Shupe-Williams C Co, b 2005 Madison av.
 Colt John C, eng, r 2005 Madison av.
COLUMBIA CLUB CIGAR CO, Max Davidson Pres, Ru-
 dolph Kuchler Mgr, Mnfrs of the Famous Columbia
 Club Perfecto Cigar, 451 25th, Bell Tel 83, Ind 425.
 Colvin Mrs Annie, b 227 29th.
 Colvin Don M, moved to Salt Lake City.
 Colvin Mary E (wid Almond P), b 2147 Wall av.
 Colvin Thomas F, tmstr, r 2147 Wall av.
 Combe Henry, dairy, rms 3473 Ogden av.
 Combe James E, dairy, Burch Creek, r same.
 Combe Joseph, lab, r 3651 Ogden av.
 Combe Michael, farmer, r Burch Creek.
 Combe Philip, lab, b 3651 Ogden av.
 Combs Carrie, rms 2315 Washington av.
 Combs James E, clk J F Smith & Co, rms 262 23d.
 Combs John C, insp S P Co, r 129 Poplar av.
COMMERCIAL NATIONAL BANK, A R Heywood Pres,
 A G Fell V-Pres, R A Moyes Cashr, Washington av s
 w cor 24th, Both Tels 28. (See front cover.)
COMMERCIAL STOCKS (H H Goddard), 310-311 Eccles
 Bldg, Bell Tel 271.
 Compton, see also Crompton.
 Compton Ellen (wid Joseph W), r 2109 Madison av.
 Compton Ephraim J, clk S P Co, b 2109 Madison av.
 Compton Joseph W, student, b 253 W 21st.
 Compton Moroni, repr S P Co, r 253 W 21st.
 Compton Walter F, clk Dee-Stanford Shoe Co, r 2976 Wash-
 ington av.
 Comstock Wm C, lab Amal Sugar Co, r Wilson's la.
 Conant Agnes (wid Henry), r 767 22d.
 Conant Gladys, student, b 767 22d.
 Conant Mary, bkpr Ogden Elec S Co, b 767 22d.
CONCORDIA FIRE INS CO (of Milwaukee), M T Jami-
 son Agt, 2438½ Washington av.
 Condo George H, painter S P Co, r 173 23d.
 Condo George H jr, clk, b 173 23d.
 Condo Myrtle, opr R M Bell Tel Co, b 173 23d.

Standard Bottling Company

Mineral and All Kinds of Soda Water, Ginger Ale, Jersey Creme
 COME AND SEE US MAKE PURE AND WHOLESOME BEVERAGES
 BOTH PHONES 2155 MADISON AV

Hyrum Belnap Lumber Company
 All Kinds Building Material. 229 Twenty-Fourth Street

Wm. Doyle, Contractor

ALL KINDS CEMENT WORK AND CEMENT
BRIDGES, FOUNDATIONS AND SIDEWALKS
A SPECIALTY. CAMP TEL. Bell 947-8 Red
Bell Tel. 532
Ind. Tel. 636
3229 Ogden Ave.

DEERE PLOWS HARROWS **C. W. & M. CO.** **DEERE & MANSUR DISC HARROWS**

142

R. L. POLK & CO'S

CONDON AMASA S, Physician and Surgeon, 2468 Wash-
ington av (Boyle Block), Hours 2 to 5 p m, Bell Tel
535-K, Ind 48, r 2416 Madison av, Bell Tel 451-X.
Cone Samuel R, mach S P Co, b Arlington Hotel.
Conger Charles L, cond U P R R, b 654 24th.
CONGRESS DANCING ACADEMY, I F Flinders Mgr,
2442 Grant av.
Congress Dancing Academy Orchestra, W P Foster leader,
2442 Grant av.
Conley Gail M, carp, r 123 30th.
Conley James T, clk White Elephant, rms 2203 Adams av.
Conn Charles F, cond S P Co, r 813 25th.
Connelly, see O'Connolly.
Conner Charles A, eng D & R G, rms 371 E 22d.
Conner Robert E, clk U S Forest Service, rms The Virginia.
Connor, see also O'Connor.
Connor James, fireman U P R R, r 210 23d.
Connor Louise (wid Wm H), r 2373 Jefferson av.
Connor Mary (wid John), b 210 23d.
Connor Roger M, cond, r 220 W Patterson av.
Connor Wm, molder Western F & M Co, b 210 23d.
Conroy Anna M, stenog John Scowcroft & Sons Co, b 2169
Lincoln av.
Conroy Annie (wid John), r 2169 Lincoln av.
Conroy Edward, student High School, b 574 24th.
CONROY EDWARD M, Physician and Surgeon, 300 25th
(Over Carr's Drug Store), Both Tels 120, r 574 24th.
Bell Tel 180, Ind 400.
Conroy Francis R, student, b 574 24th.
Conroy Mae, clk Paine & Hurst, b 2169 Lincoln av.
Conroy Matthew M, electr S P Co, b 2169 Lincoln av.
Conroy Wm, insp, b 230 23d.
Conshafter Frank E, brkman O S L, b 279 31st.
CONSOLIDATED WAGON & MACHINE CO, B P
Critchlow Mgr, Agricultural Implements, etc, 2284
Washington av, Both Tels 19. (See left top lines.)
CONSUMERS COAL CO, A A Shaw Mgr, Lincoln av n w
cor 20th, Bell Tel 418-2, Ind 418.
CONTINENTAL INS CO (of New York), J M Forristall
Agt, 414 First Nat Bank Bldg.

THE GLOBE INVESTMENT CO., Inc.
We Specialize in **FARMS** and **ORCHARDS**
2438 1/2 Washington Ave. Bell Tel. 737 Ind. Tel. 879

THE Eccles Paint & Glass Co.
IND. TEL. 40 323-325 24th Street BELL TEL. 88

OGDEN CITY DIRECTORY, 1911.

143

Continental Oil Co, J E Williams mgr, w end 24th st via-
duct.
CONTINENTAL SUPPLY CO, T Komada Pres, M Mat-
sunami V-Pres, Bert Y Kaneko Sec and Mgr, Japanese
Provisions and General Merchandise, 2456 Wall av, Bell
Tel 1047. (See left side lines.)
Converse George W, clk J F Smith & Co, rms Central Hotel.
Conway Daniel, trackman S P Co, r 247 28th.
Conway Daniel jr, carp S P Co, b 247 28th.
Conway Hugh M, helper S P Co, b 659 21st.
Conway James H, hlpr Ogden Plumbing Co, b 545 23d.
Conway Richard, rms 2721 Grant av.
Conway Thomas H, cond S P Co, r 735 25th.
Cook, see also Koch.
Cook Charles B, fireman U P R R, b 2624 Lincoln av.
Cook Christopher C, student, b 956 22d.
Cook Mrs Clara E, sec Fraternal Union of America, r 553
20th.
Cook Earl A, cond O R T Co, r 513 Canyon rd.
Cook Elizabeth M, emp U S Forest Service, b 2425 Adams.
Cook Elmer J, b 2787 Lincoln av.
Cook Frank F, carp, rms 2525 Lincoln av.
Cook Herbert B, tinsmith S P Co, r 956 22d.
Cook Herbert J, student, b 956 22d.
Cook Ida A (wid Frank E), r 2787 Lincoln av.
Cook John H, brkman U P R R, r 195 W 30th.
Cook John M, houseman S P Co, r 2674 Monroe av.
Cook June M, repr S P Co, r W Weber.
Cook Mae E, student, b 2787 Lincoln av.
Cook Mary, stenog Ogden Paint, O & G Co, b 303 28th.
Cook Nellie, maid Healy Hotel.
Cook Oscar V, hydrantman Fire Dept, r 2744 Grant av.
Cook Park H, trav frt agt S P Co, r 2665 Washington av.
Cook Percy A, dentist, r 553 20th.
Cook Percy N, clk The Toggery, b 553 20th.
Cook Ruby M, student Sacred Heart Academy.
Cook Thomas, eng U P R R, rms 2525 Lincoln av.
Cook Verd, student, b 2820 Wall av.
Cook Wm, auditor S P Co, r 208 27th.
Cook Wm, repr S P Co, r 2921 Lincoln av.

When You Think of **FURS**, Think of

ELSEN, The Furrier
423 24th St.—Peery Annex Bell Tel. 737-Y

IDEAL CONSTRUCTION CO.
EVERYTHING
IN CONCRETE
2909 Washington Ave
Bell Phone
1312

J. F. EVERETT & CO. Proprs. Ogden Livery, Feed and Sale Stables. Equipped for Funeral Trade

2219 Washington Ave. Phones: Bell 876, Ind. 500 Up-to-date Rigs



JOGALONG TRANSFER CO.
EXPRESS AND BAGGAGE MOVING VANS
328 1/2 25th St
Phones 283

SHURLIFF & CO. **K** COAL **OK** INDLING
PHONES 18

144 R. L. POLK & CO'S

Cooke Mrs Agnes L, b 2920 Pingree av.
Cooke Jacob, driver, b W Weber.
Cooke James, lab Amal Sugar Co, r W Weber.
Cooke John H W, clk U S Forest Service, r 2920 Pingree.
Cooke Marion M, tchr Pingree School, b 2920 Pingree av.
Cooke Thomas W, supt, r W Weber.
Cooley Alta M, tchr Madison School, b 2526 Gramercy av.
Cooley Anna V, asst J W Pidcock, b 2526 Gramercy av.
Cooley Chester A, mgr J E Davenport, 264 25th, r 2030 Jackson av.
Cooley Floyd S, slsmn Motor Sales & G Co, r 2347 Madison.
Cooley Isaac M, clk, r 2462 Monroe av.
Cooley Myron P, clk Ogden Furn & C Co, r 2526 Gramercy.
Cooley Myrtle M, student, b 2526 Gramercy av.
Cooley Nellie, r N Ogden.
Cooley Peter, lab, rms 2409 Lincoln av.
Coolidge Clayton H F, trav agt, r 2344 Grant av.
Coombs Elizabeth, student, b 2635 Madison av.
Coombs James C, collr, r 409 27th.
Coombs Martha K, b 726 23d.
Cooney Alice T, b 220 W 22d.
Cooney Florence E, clk Geo A Lowe Co, b 122 23d.
Cooney James S, b 220 W 22d.
Cooney John, patrol Police Dept, r 122 23d.
Cooney Leo, student, b 122 23d.
CO-OP DRUG STORE, Geo F Cave Propr, 2301 Washington av, Bell Tel 636, Ind 486.
Coop Albert, meats and grocer, 245 30th, r same.
Coop Squire, music tchr, 2416 Washington av, r same.
Coop Wm, clk Albert Coop, r 129 30th.
Coope John, tel opr, r 272 28th.
Cooper Eva M, opr, b 508 31st.
Cooper Frank J, lab, b 508 31st.
COOPER JAMES R, Sec Geo A Lowe Co, r 639 23d, Bell Tel 1039-K.
Cooper Mrs Mary A, r 508 31st.
Cooper Morris H, tailor Peter Anderson T Co, rms 2333 Jefferson av.
Cooper Wm S, clk rms St Paul Hotel.
Coppock Harry J, foreman Western F & M Co, r 257 22d.

B. H. GODDARD Fire, Life, Accident and Health, Plate Glass Burglary, Tornado Insurance
412 Eccles Bldg. Bell Tel. 534-Y

OGDEN CITY DIRECTORY, 1911. 145

Coray Claude L, b rear 748 23d.
Coray Francis M, student High School, b rear 748 23d.
Coray Louis L, driver, r rear 748 23d.
Corbett Arthur E, eng, r 2856 Wall av.
Corcoran Frank P, tile setter, r 2155 Sherburne av.
Corcoran James W, carp, b 2155 Sherburne av.
Cordiner Mrs Catherine, furn rooms, 330 24th.
Cordon, see also Cardon.
Cordon Chloe E, student, b 3031 Adams av.
Cordon Grace E, b 3031 Adams av.
Cordon Herbert H, emp S P Co, r 3031 Adams av.
Cordon Verna E, student, b 3031 Adams av.
Core Mont E, clk Amer Exp Co, rms 570 25th.
Corey Amos B (Corey & Johnson), pres Corey Livery Co, r 2564 Washington av.
COREY ARCH T, V-Pres, Sec and Treas Corey Bros Construction Co, r 927 25th, Bell Tel 1637-Y.
Corey Belle J, b 923 25th.
Corey Block, 2458-2466 Washington av.
Corey Block, 2552-2566 Washington av.
COREY BROS CONSTRUCTION CO, W W Corey Pres and Gen Mgr, A T Corey V-Pres, Sec and Treas, S C Gallagher, W E and O O Corey Directors, Railroad Contractors, 4 Utah Nat Bank Bldg, Bell Tel 1-Y. (See adv.)

Corey Bros. Construction Co.
RAILROAD CONTRACTORS

OFFICERS
W. W. COREY, President O. O. COREY, Director
A. T. COREY, V-Pres., Sec. and Treas. S. C. GALLAGHER, Director
W. E. COREY, Director

Room 4 Utah Nat'l Bank Bldg., Ogden, Utah

Corey Mrs Eva F, sec Utah School for the Deaf and Blind, r 2560 Washington av.
Corey Glenn L, b 530 29th.

MEXICAN CHILI PARLORS IND. TEL. 674
Chili, Chicken Tamales--Sandwiches of all Kinds--Drinks Served with Meals
268-270 25th St. W. J. WOLFINGER, Propr.

LUMBER Wheelwright Bros.
YARD: Corner 25th St. and Quinoy Ave. Bell Phone 263-Z
Office: 2476 Washington Ave. Both Phones 147

VOLKER-SCOWCROFT LUMBER COMPANY WHOLESALE AND RETAIL DEALERS
237-245 TWENTY-FOURTH STREET

Bell Tel. **347** **The Roycroft Store** 358 25th St.
MEN'S \$12, \$15, \$18 AND \$20 SUITS
MEN'S FURNISHINGS, HATS AND REGAL SHOES

146 R. L. POLK & CO'S

Corey Lawrence A, sec Corey Livery Co, b 2564 Wash-
ton av.
COREY LIVERY CO, A B Corey Pres, L A Corey Sec,
2566 Washington av, Both Tels 29.
COREY ORSON O, Director Corey Bros Constn Co, r 536
29th, Bell Tel 1233-K.
Corey Roy L, student, b 530 29th.
COREY WARREN E, Director Corey Bros Constn Co, r
530 29th, Bell Tel 1233-Y.
COREY WARREN W, Pres and Gen Mgr Corey Bros
Construction Co, r 923 25th, Bell Tel 1420-Z.
COREY & JOHNSON (A B Corey, A L Johnson), General
Contractors, Pipe Line Work Our Specialty, 2128 Lin-
coln av, Bell Tel 1492-Y.
Corlett Wm, carp, r Burch Creek.
Corlew John S, slsmn Fred J Kiesel Co, r 2683 Jefferson av.
Corlew Ralph S, asst County Surveyor, b 622 23d.
Cormack Lauretta, laundress Utah School for the D & B.
Corn Margaret B, b 649 23d.
CORN SAMUEL T, Attorney-at-Law, 309-310 First Nat
Bank Bldg, Bell Tel 755, r 649 23d, Bell Tel 1134-Y.
Corn Thompson, asst ticket agt Ogden Union Ry & D Co,
b 649 23d.
Corn Wm A, student, b 649 23d.
Coroles Angel, bottler Standard Bottling Co, b 1915 Grant.
Corporal Clarence B, eng, r 2566 Monroe av.
Corporation Yard, 2560 Grant av.
Corry, see Corey.
Cortez Abbie I, tchr Washington School, b 535 27th.
Cortez Building, 2474 Washington av.
Cortez Inez, stenog, b 535 27th.
Cortez John J, farmer, r 535 27th.
Cortez Mildred, tchr, b 535 27th.
Cortez Wm F, mach, r 509 Cross.
Corwin Mrs Amanda, b 2277 Lincoln av.
Costanzo Peter, lab, r 3118 Grant av.
Costigan Elizabeth M, smstrs Utah Industrial School.
Costley Dallas, student, b Harrisville.
Costley Miriam H (wid Daniel J), r Harrisville.
Costley Sheridan R, clk, b Harrisville.

Denver & Rio Grande Railroad
SCENIC LINE OF THE WORLD

HEATON-KIRKENDALL 2552 WASHINGTON AVE.
UNDERTAKING CO. BOTH PHONES 150

OGDEN CITY DIRECTORY, 1911. 147

Costley Wm H, live stock, r Harrisville.
Cottage House, Mrs Margaret Harness propr, furn rooms,
2518 Lincoln av.
Cottam Emma, clk Shupe-Williams C Co, b View.
Cottam Mrs Lillian, r View.
Cottam Mabel, student, b View.
Cotter, see Kotter.
Cottle Charles W, carp, r 663 20th.
Cottle Henry, watchman, r Plain City.
Cottle Josephine, stenog, b Plain City.
Cottle Lawrence N, b Plain City.
Cottle Mary (wid Thomas E), r Plain City.
Cottle Walter, farmer, r Farr West.
Cottle Wm H, farmer, r Plain City.
Couch, see also Crouch.
Couch Arthur P, carp Ogden Planing Mills Co, r Riverdale.
Couch Oscar L (Couch & Friese), r 2047 Jefferson av.
Couch Perry M, brkman S P Co, r 3033 Wall av.
Couch Walter M, switchman S P Co, r 226 29th.
Couch & Friese (O L Couch, H G Friese), barbers, 130 25th.
Coulston Mary W (wid James), r 446 E 17th.
Coulter Annie, r 170 24th.
Coulter Chester E, phys, 420 Eccles Bldg, r 1257 24th.
Coulter Orville L, moved to Haywards, Cal.
Council Chambers, City Hall.
COUNTY ATTORNEY, David Jenson, 503-504 First Nat
Bank Bldg, Bell Tel 330, Ind 460.
County Board of Education, see Board of Education, Weber
County.
COUNTY COMMISSIONERS (Oscar B Madson Chair-
man, Frank Moore, Moroni Skeen), Court House, Bell
Tel 226, Ind 1098.
COUNTY COURT HOUSE, 24th bet Washington and
Adams avs.
COUNTY JAIL, Court House.
County Officers, Court House. (See page 27.)
County Poor Farm, J C Childs supt, Roy, U.
Courtney Georgiana, student, b 112 W 22d.
Coutts Emma, b 2783 Washington av.
Coutts James, fireman S P Co, b 2812 Washington av.

Lambert Paper Co. We carry the Largest
Line of Stationery in
The West. See Our
Sample Room
380 23rd St. THE PAPER HOUSE Both Tels. 151

THE ECCLES LUMBER CO WHOLESALE AND RETAIL
156 TO 164 24TH ST.
LUMBER, DOORS, SASH AND
ALL KINDS OF BUILDING MATERIAL AND MILL WORK

CONTRACTORS ROPE TENTS

Ogden Tent Co
Modern Tent Builders
421-427 23d St.

Bell Tel. 233

OGDEN'S LEADING FURNITURE STORE
Ogden Furniture & Carpet Co. 2422 to 2434 Washington Ave.

148

R. L. POLK & CO'S

Coutts James D, vet surg, 2812 Washington av, r same.
Coutts Wm L, hlpr S P Co, b 2812 Washington av.
Couturier Richard, eng S P Co, r 149 W 21st.
Covarrubias Alexander, emp Corey Livery Co, rms 2566 Washington av.
Coverdale Mrs Mary, emp Utah Industrial School.
Covert John C, brkman S P Co, rms 123 Poplar av.
Covey Earl M, driver Consumer's Coal Co, r 1878 Park av, Riverside Pk.
Covey Mrs Mildred, moved to Rock Springs, Wyo.
Covi Louis, farmer, r Wilson's la.
Covington Berryll, brkman S P Co, r 705 28th.
Covington Edith M, clk, b 705 28th.
Covington Edward, lab, rms 146 25th.
Covington Etta, b 2135 Royal av.
Covington Florence, student, b 705 28th.
Covington Joseph T, insp S P Co, r s s 12th 1/2 mile e of Marriott School.
Covington Josiah B, hlpr Calvert & Leek, b 705 28th.
Covington Mary E W (wid Berryll), r 3118 Ogden av.
Covington Mrs Sarah, r 2366 Grant av.
Covington Susie M, b 705 28th.
Cowan, see also McCowan.
Cowan Albert B, farmer r Slaterville.
Cowan Clarence, farmer, b Slaterville.
Cowan Crystal, b Slaterville.
Cowan Fred L, eng D & R G R R, r Salt Lake City.
Cowan James, farmer, r Slaterville.
Cowan John, farmer, b Slaterville.
Cowan Louis, farmer, r Slaterville.
Cowan Nellie, b Slaterville.
Cowan Priscilla (wid James), r Slaterville.
Cowan Richard, driver, r Slaterville.
Cowan Robert, farmer, r n s 12th 2 blks e of Marriott School.
Cowan Roy L, farmer, r s s 12th 2 blks e of Marriott School.
Cowan Wm, farmer, r Slaterville.
Cowan Zella, student, b 3298 Adams av.
Cowles Le Roy E, tchr Weber Academy, r 849 20th.
Cowles Wm H, r 2046 Quincy av.
Cowlshaw Benjamin, mining, b 1984 Washington av.

J.C. GALE Grading, Excavating and CONCRETE **CONTRACTOR**
Drayage and all kinds of Team Work. 715 28th St., Bell Tel. 1415-X

"HOME OF THE OUTFIT"
BOYLE FURNITURE COMPANY
FURNITURE, CARPETS, DRAPERIES, WALL PAPER, RANGES

OGDEN CITY DIRECTORY, 1911.

149

Cowlshaw Leonard, b 1984 Washington av.
Cowlshaw Nephi, student, b 1984 Washington av.
Cowlshaw Mrs Olive, emp Angus Kennedy, r 2717 Wall av.
Cowlshaw Reuben B, r 104 28th.
Cowlshaw Thomas, emp Ogden Union Ry & D Co, r 1984 Washington av.
Cowlshaw Wm H, repr S P Co, b 1984 Washington av.
Cox George, lab Calvert & Leek, b 146 25th.
Cox Mrs Reinetta E, moved to Salt Lake City.
Coy, see also McCoy.
Coy Alfred J, farmer, r Plain City.
Coy Charles, janitor Sacred Heart Academy.
Coy John, exp messr, rms 239 27th.
Coy Robert, r Plain City.
Coy Walter J, farmer, r Plain City.
Coy Wm H, gardener, r Plain City.
Coyle John, fireman S P Co, b 550 22d.
Craft Quincy R, dist fiscal agt U S Forest Service, r 2555 Fowler av.
CRAGUN BROS (Wiley G and Wilson E), Fruit Growers and Shippers, Importers of Bananas, Oranges, Lemons, Figs, Dates, etc. Car Loads a Specialty, 2246 Washington av, Both Tels 49.
Cragun Calvin, student Weber Academy.
Cragun Eva, b View.
Cragun Grace, b View.
Cragun Hazel, b View.
Cragun Henry L, produce, r 249 33d.
Cragun Mrs Hilda, r 249 33d.
Cragun Hyrum, farmer, r View.
Cragun Levi, b View.
Cragun Mary A (wid Wilford E), r View.
Cragun Pearl, tchr Weber Academy.
Cragun Simeon W, farmer, r View.
Cragun Simeon W jr, messr, b View.
Cragun Violet G, student, b View.
Cragun Wiley G (Cragun Bros), r 733 26th.
Cragun Wilford S, farmer, r View.
Cragun Willard, farmer, r View.
Cragun Wilson E (Cragun Bros), r View.

Closely Connected with Tanners and Fullers both East and West.

Bell Phone 781
Ind. Phone 355

O. M. RUNYAN

DEALER IN Hides, Pelts, Tallow, Beeswax & Furs

Always in the Market at top market prices. Reference: Com'l Nat. Bank, Ogden, Utah

Office and Warehouse 2263-2269 Wall Ave.

P. A. ISAKSON

CONTRACTOR AND BUILDER
Buildings Furnished Complete. Estimates Furnished
REAR 247-251 TWENTY-SECOND STREET

Envelopes and Circulars Addressed R. L. POLK & CO.
Mailing Lists Furnished
613-616 Dooly Bldg., Salt Lake City

N. O. OGDEN CO. Ladies' and
CLOTHIERS TO MEN WHO CARE Gentlemen's
 236 25th St. **SHOES**

150 R. L. POLK & CO'S

Craig Belle E, b 483 E 17th.
 Craig George A, r 539 23d.
 Craig George A, mgr Ogden Canning Co, r 539 23d.
 Craig Harry F, canner, b 483 E 17th.
 Craig Nettie C, sec S L Valley Canning Co, b 483 E 17th.
 Craig Ray, b 539 23d.
 Craig Wm G, canner, b 483 E 17th.
 Craig Wm W, pres and mgr S L Valley Canning Co, 300 Walnut, r 483 E 17th.
 Cramer, see also Creamer and Kramer.
 Cramer Frank E, fireman, r 549 22d.
 Cramer Margaret, student Sacred Heart Academy.
 Cramer Wm, clothing, 162 25th, rms 160½ same.
 Crandall A Beulah, opr Ogden Overall & S Co, b 319 12th.
 Crandall Lawrence, student Weber Academy.
 Crandall Mabel M, student Weber Academy.
 Crandall Myron R, clk, b Riverdale.
 Crandall Wm H, real est, 2438½ Washington av, r Riverdale.
 Crandall Willis R, butcher Ogden Pkg & Prov Co, b 319 12th.
 Crane Arthur E, farmer, b Farr West.
 Crane Arthur J, farmer, r Farr West.
 Crane Ida E, b Farr West.
 Crane Walter W, farmer, r 115 W 2d.
 Crane Wm H, farmer, b Farr West.
 Crane Zachariah, farmer, b Farr West.
 Crane Zachariah jr, student, b Farr West.
 Cranfield John, cook, rms 128 25th.
 Cranston Lester W, clk European Hotel, b same.
 Crase Alfred J, cond S P Co, r 604 W 24th.
 Crase Clarence E, brkman S P Co, r 3064 Grant av.
 Crase Frank A, r 684 22d.
 Crase Mabel I, stenog Halverson & Pratt, b 604 W 24th.
 Crase Walter, student, b 604 W 24th.
 Crator Albert L, fireman, rms 2356 Washington av.
 Cravel Laura, domestic, 449 26th.
Craven Hermon J, County Surveyor, Court House, r 2530 Jefferson av, Bell Tel 444-X.
 Craven Ina E, prin Pingree School, b 2509 Adams av.
 Craven John W, boilermkr S P Co, r 2600 Harrison av.

Jackson & Levedahl Brick and Concrete
 2411 Washington Ave. Phones 111 **Contractors**

T. S. Feeney Barlow B. Wilson T. S. Feeney, Mgr.
FALSTAFF CAFE
 T. S. FEENEY & CO., Proprietors
 DINING ROOM FOR LADIES "A little better than good enough" 2425 WASHINGTON AV.

OGDEN CITY DIRECTORY, 1911. 151

Craven Peter, janitor, r 2272 Grant av.
 Crawford Clyde, student, b 2675 Lafayette av.
 Crawford Edward G, brkman S P Co, b 2220 Adams av.
 Crawford Joseph, driver Job Warner & Son, b W 20th nr city limits.
 Crawford Wm L, clk W H Wright & Sons Co, r 2676 Lafayette av.
 Crawshaw Ellen (wid Ephraim), b 864 24th.
 Crawshaw Ephraim E, clk W H Wright & Sons Co, r 846 24th.
 Crawshaw Isabel (wid Henry), r 2325 Quincy av.
 Crawshaw Luke, r 2349 Quincy av.
CRAWSHAW LUKE H, Physician and Surgeon, 336 25th, Bell Tel 447, Ind 3743-A, Hours 10 to 12 a m, 2 to 4 and 7 to 8 p m, r 2349 Quincy av, Bell Tel 1460-K.
 Craynor Ella, emp Troy Laundry, b 330 23d.
 Craynor Wm E, brkman U P R R, r 2746 Wall av.
 Creahan Patrick C, coppersmith S P Co, r 143 W 27th.
 Creamer, see also Cramer and Kremer.
 Creamer Daniel A, cond S P Co, r 453 13th.
 Creasey Ira W, dept store, 2420 Washington av, r 2348 Madison av.
 Creasey May I, clk I W Creasey, b 2348 Madison av.
 Creighbaum Charles, r 2543 Grant av.
 Creighton John, clk White Elephant, rms 320 25th.
 Crematory The, 29th nr Park av.
CRESCENT JEWELRY CO, J H Knickerbocker Mgr, Jewelers, Watchmakers and Opticians, 2463 Washington av, Ind Tel 859.
 Creshaw Bessie, emp Amer Linen Supply, b 317 12th.
 Crew Albert D, cond O S L, r rear 365 28th.
 Crezee Benjamin, painter, r 2150 Quincy av.
 Crezee John, painter, r 226 17th.
 Crezee Peter, carp, r 2158 Quincy av.
 Crezee Therry, painter, r 2263 Quincy av.
 Crim Wm, b 2771 Washington av.
 Crippen Claude C, agt Amer Exp Co, Union Depot, r 2974 Adams av.
 Crisler Wm, fireman D & R G R R, rms Bennett Blk.
 Crisman, see also Chrisman.

WATSON-FLYGARE HARDWARE CO. 2414
 Washington Ave.
Fine Hardware, Cutlery, etc.

IDEAL CONCRETE CONSTRUCTION CO., 2909 Washington Ave. Bell Phone 1312
CEMENT BUILDING BLOCKS, FOUNDATIONS, FOOTINGS, CAPS, SILS, COLUMNS, COPINGS, PIERS, ETC.

THE TROY WAY IS THE RIGHT WAY
S. H. HENDERSHOT, Manager
TROY LAUNDRY
2538-2540 WALL AVENUE

FRED M. NYE CO. PARAGON
THE CLOTHIERS TROUSERS
2413 WASHINGTON AVE.

152

R. L. POLK & CO'S

Crisman Fred, switchman S P Co, rms 2424 Grant av.
Critchlow Benjamin C, r 3370 Washington av.
CRITCHLOW BENJAMIN P, Mgr Consolidated Wagon & Machine Co, 2284 Washington av, r 3350 same, Bell Tel 1339.
Critchlow David C, farmer, b View.
Critchlow Fred B, salesman C W & M Co, b 3350 Washington av.
Critchlow George, student, b 3350 Washington av.
Critchlow Inez, b 3350 Washington av.
Critchlow Jane, b View.
Critchlow Joseph F, brkman U P R R, r 233 31st.
Critchlow Louisa, b View.
Critchlow Marcus L, student, b 352 29th.
Critchlow Martha, stenog C W & M Co, b 3350 Washington av.
Critchlow Wm, farmer, r View.
CRITCHLOW WM J, 2d V-Pres and Treas Pacific Realty Assn, r 352 29th, Bell Tel 562-X.
Critchlow Wm J jr, student, b 352 29th.
Crites Aiken C, brkman U P R R, r 2731 Monroe av.
Crites Mrs Annie C, janitor R M Bell Tel Co, r 363 24th.
Crites Bert B, clk Hemenway & Moser Co, b 363 24th.
Crites Florence, student, b 363 24th.
Crites Grace, student, b 2731 Monroe av.
Crites Margaret M, tchr Mound Fort School, b 2731 Monroe.
Crites Roy C, brkman U P R R, b 465 26th.
Crittenden Edward D, fireman Amal Sugar Co, b 240 26th.
Crittenden Oscar, cond O R T Co, r 2560 Cole's ct.
Crocker Mrs Aurelia M, moved to Los Angeles, Cal.
Crocker Glen, carp, r 3588 Adams av.
Croft Alfred R, student, b 729 30th.
Croft George A, student, b 729 30th.
Croft Mary I (wid George A), r 729 30th.
Crompton, see also Compton.
Crompton Florence, tchr Grant School, b 2209 Grant av.
Crompton Joseph, clk Fred J Kiesel Co, r 2209 Grant av.
Crompton Joseph G, bailiff Court House, r 3165 Adams av.
Crompton Mrs Tillie, b 2209 Grant av.
Crosbie James A, slsmn Cragun Bros, r 3255 Grant av.

James Coal & Ice Co.

Up-Town Office 2407 Grant Av.
Bell Tel. 92, Ind. Tel. 513

Yard 2236 Wall Av.
Both Tols. 149

Utah Stationery Co.

COMPLETE LINE
OF

WASHINGTON AVE., S. W. COR. 24th ST. **MORMON PUBLICATIONS**

OGDEN CITY DIRECTORY, 1911.

153

Crosbie James F, driver, r 321 Healey av.
CROSBIE ROBERT L, Tin, Sheet Iron and Copper Works, Repairing of All Kinds, 2248 Washington av, r 445 E 17th.
Crosbie Wm A, r 3179 Grant av.
Crosier, see Crozier.
Cross Annie S (wid Charles W), r 451 E 17th.
Cross Areta A, student, b 451 E 17th.
Cross Charles W, slsmn C W Cross Co, b 451 E 17th.
CROSS C W CO, W N Burt Mgr, Mnfrs of Harness, Saddles, etc, 2250-2252 Washington av, Bell Tel 787-Y.
Cross Fred W, mach, r 2839 Hudson av.
Cross George E, harness, 418 24th, r 369 25th.
Cross Graham, clk O S L, r 2118 Stuart's la.
Cross Jerome O, prin High School, r 563 25th.
Cross Nephi L, brkman, r 818 26th.
Cross Ruby, b 818 26th.
Cross Wm R, clk S P Co, r 2026 Liberty av.
Cross W Building, 2244-2250 Washington av.
Crossley Evert R, fireman D & R G, r 226 W 22d.
Crossley John, motorman, r 3065 Porter av.
Crossley Mary B (wid James), r 3069 Porter av.
Crossman George E, carrier Standard, b 2659 Quincy av.
Crossman Wm W, insp City Eng, r 265 Quincy av.
Crouch, see also Couch.
Crouch Floyd L, clk S P Co, r 512 W 24th.
Crouch Susan (wid Charles E), r 282 23d.
Crout Louis B, r 2557 Lincoln av.
Crow Arthur D, cond O S L, r 365 28th.
Crow Della M, b 1569 Washington av.
Crow Leo L, student, b 1569 Washington av.
Crow Russell T, farmer, r 1569 Washington av.
Growell L Wm, forester, rms 371 22d.
Crowley Belle (wid James), r 256 W Patterson av.
Crowley James C, chrn S P Co, b 256 W Patterson av.
Crowley Mary J, b 256 W Patterson av.
Crowley Nora L, emp Ogden Steam Laundry, b 256 W Patterson av.
Crowther David, farmer, r Harrisville.
Crowther Delbert L, farmer, r Slaterville.

OGDEN PLANING MILLS CO.

SASH, DOORS, TURNING, STAIR WORK

PHONE 666 IND.

2160-2170
WASHINGTON AVE.
ALL KINDS OF MILL WORK

GEO. A. WHITMEYER & SON, GENERAL CONTRACTORS
Mill Work a Specialty
Office and Mill rear 2759 Grant Avenue

Envelopes and Circulars Addressed R. L. POLK & CO.
Mailing Lists Furnished
 613-616 Dooly Bldg., Salt Lake City

J. M. FORRISTALL 413-414 First Nat. Bank Bldg.
 Real Estate, Loans, Rentals and Collections

154

R. L. POLK & CO'S

- Crowther Ethel B, b Harrisville.
CROWTHER HERBERT S, Mgr E P Charlton & Co, 2363 Washington av, b 526 25th.
 Crowther May E, emp S L Valley Canning Co, b Harrisville.
 Crowther Walter H, waiter Nat Coffee House, r 547 E 4th.
 Crowther Wm L, b Harrisville.
 Crozier Clara, b 160 23d.
 Crymoss Olive, emp Troy Laundry, b 201 23d.
CRYSTAL BAR, J W McKenna Propr, Wines and Liquors, Imported and Domestic Cigars, 2477 Washington av, Bell Tel 723, Ind 92.
 Crystal Theatre, Young & Campbell mgrs, 2524 Washington.
 Crytes, see Crites.
 Cude James, eng, b N Ogden.
 Culbertson Fred, carp S P Co, b N Ogden.
 Culbertson Howard R, draftsman City Eng, b 567½ 27th.
 Culbertson Mrs Maude W, stenog Fred J Kiesel Co, r 567½ 27th.
 Cullen Martin, r 536 23d.
 Cullen Morton J, tel opr S P Co, r W Weber.
CULLEY DRUG CO, John Culley Mgr, Drugs, Medicines, Toilet Articles, Cigars, etc, 2479 Washington av, Bell Tels 288 and 132, Ind 132 and 3829-A.
CULLEY JOHN, Mgr Culley Drug Co, r 2579 Monroe av, Ind Tel 732.
 Culley Samuel, cabtmkr Ogden Furn & C Co, r 2354 Madison av.
 Culley Thomas, bkpr Culley Drug Co, r 829 21st.
 Culley Thomas H, clnr D & R G, b 2354 Madison av.
 Culver George W, fireman S P Co, b 2264 Lincoln av.
 Culver Harry D, insp S P Co, r 819 26th.
 Cumberlin Irene, tchr, r Taylor av nr 20th.
 Cummings Arthur S, foreman, r 3209 Washington av.
 Cummings Charles W jr, clk R M S, rms 2220 Lincoln av.
 Cummings Helen M, emp Mansfield & Burrows, b 3209 Washington av.
 Cummings James L, solr, r 462 27th.
 Cummings L Florence, student High School, b 3209 Washington av.

For Speed, Safety and Comfort take the
OREGON SHORT LINE R. R.

OGDEN STEAM LAUNDRY CO.

LAUNDERERS AND DRY CLEANERS

437 TWENTY-FIFTH STREET

BOTH PHONES 174

OGDEN CITY DIRECTORY, 1911.

155

- Cunningham Bert J, clnr S P Co, b 304 Harrisville rd.
 Cunningham Charles C, foreman Ind Tel Co, rms Loyal Hotel.
 Cunningham Charles H, foreman J P O'Neill Constn Co, r 2613 Jefferson av.
 Cunningham Claude V, tmstr Lambert Paper Co, b 225 33d.
 Cunningham Frank, cond, r 2785 Grant av.
 Cunningham Herbert, clnr S P Co, r 256 21st.
 Cunningham James H, bartndr D A Smyth, rms European Hotel.
 Cunningham John, hlpr S P Co, b 3104 Pacific av.
 Cunningham Lewis C, lab, r 304 Harrisville rd.
 Cunningham Michael F, r 2874 Hudson av.
 Cunningham Peter, collr, r 227 31st.
 Cunningham Robert V, clk Thomas Cunningham, b 225 33d.
 Cunningham Robert W, carrier P O, r 3120 Grant av.
 Cunningham Russell N, student, b 2874 Hudson av.
 Cunningham Thomas, grocer, 225 23d, r same.
 Curl Mrs Blanche, moved to Salt Lake City.
 Curran M Francis, lab, r 967 12th.
 Curtin Leo R, mgr White Sewing Mach Co, 2281 Washington av, r 767 22d.
 Curtis Phoebe, b 631 26th.
 Curtis Thomas, blksmith Amal Sugar Co, r -nr factory.
 Curtis Zilla, supervisor Utah School for the D and B.
 Curto Peter P, hlpr S P Co, r 2658 Wall av.
 Cushnahan Rev Patrick M, rector St Joseph's Catholic Church, r 510 24th.
 Cutlip Florence M (wid David H), r 684 22d.
 Cutlip Heaston E, clk Joseph Bingham, r 2648 Grant av.
 Cutlip Luther F, driver Joseph Bingham, b 684 22d.
 Cutlip Warden H, student, b 684 22d.
 Cutter C B, nurse Dee Hospital.
 Cutting Louisa P (wid James R), b 1563 Robinson av.

D

- Dabb Clarence G, emp S L Valley Canning Co, b Harrisville.
 Dabb Howard A, farmer, r Farr West.

J. P. O'Neill Construction Co.

CONTRACTORS

Street Paving

Sewers and

Walks

423 TWENTY-FIFTH ST.

Bell Tel. 621 Ind. Tel. 908

THE ECLES LUMBER CO.
 156-164 24th ST.
 WHOLESALE AND RETAIL LUMBER, DOORS, SASH AND ALL KINDS OF BUILDING MATERIAL AND MILL WORK

CONTINENTAL SUPPLY CO.
 DEALERS IN AND IMPORTERS OF
 JAPANESE PROVISIONS and
 GENERAL MERCHANDISE
 Branches: Sparks, Nev., Cheyenne, Wyo.
 Phone: Bell 1047, P. O. Box 86. OGDEN, UTAH

OSCAR GROSHELL 249 SOUTH STATE ST.
 SALT LAKE CITY, UTAH
National Cash Registers from \$15 and up

166

R. L. POLK & CO'S

Dabb Hyrum M, farmer and constable, r Harrisville.
 Dabb John, farmer, r Harrisville.
 Dabney James B, mach S P Co, r 3168 Lincoln av.
 Dabney James B jr, repr L H Becraft, r rear 367 27th.
 Dabney John, clk Ogden House, b same.
 Daboll David A, candymkr Ward & Drumm, b 432 22d.
 Dahl Niels, r 325 Harrisville rd.
 Dahlin Ernest E, watchmkr J S Lewis & Co, r 2632 Lincoln.
 Dahlstrom Ethel, student Weber Academy.
 Daily, see also Daley and Daly.
 Daily Wm S, eng S P Co, r 116 23d.
 Dainey Frank, student, b Joseph Dainey.
 Dainey Joseph, farmer, r n s 12th nr O S L tracks.
 Dakibo T, lab, b 208 W 22d.
 Dakolias Harry, shiner, rms 362 24th.
 Dale Jacob, clk John Scowcroft & Sons Co, r 548 26th.
 Dalebout Jennie H, b 751 27th.
 Dalebout Martin, baker, 751 27th, r same.
 Dalebout Wm, baker, r 803 27th.
 Daley James, farmer, r W Weber.
 Daley James E, driver J C Slade, r 1031 Capitol av.
 Dallimore Agnes M (wid Edwin), r 2653 Jefferson av.
 Dallimore Charles T, clk Geo A Lowe Co, b 2653 Jefferson.
 Dallimore Elizabeth, b 2653 Jefferson av.
 Dallimore F Clyde, bkpr L H Becraft, b 2653 Jefferson av.
 Dallimore Ida C, tchr Utah School for the D and B, b 2331 Adams av.
 Dallimore Julia E, bkpr The Toggery, b 2331 Adams av.
 Dallimore Pearl A, stenog, b 2331 Adams av.
 Dallimore Wallace T, carp, b 2653 Jefferson av.
 Dallimore Walter T, carp, b 2653 Jefferson av.
DALLIMORE WM J, Licensed Plumber, Gas Fitting, etc.
 417 23d, Bell Tel 762, Ind 518, r 2331 Adams av, Bell
 Tel 1157.
 Dallimore Wm T, chef Reed Hotel, r 1663 Robinson av.
 Dallinga Heino, farmer, r 3221 Stephens av.
 Dallinga Hyrum, farmer, b 3221 Stephens av.
 Dallinga Ino, lab, b 3221 Stephens av.
 Dallinga John, farmer, r 3221 Stephens av.
 Dallinga Susanna, b 3221 Stephens av.

KELLY & HERRICK Fire and Accident Insurance,
 Real Estate and Loans.
 2500 Washington Ave. Both Phones 78

COMPLETE CASH AND CREDIT HOME FURNISHERS
BOYLE FURNITURE COMPANY
 CARPETS, DRAPERIES, WALL PAPER, RANGES, GRANITWARE

OGDEN CITY DIRECTORY, 1911.

167

Dalrymple Evelyn, b 2561 Adams av.
DALRYMPLE WM G, Dentist, 2421 Washington av,
 Rooms 1 and 2, Over Badcon Pharmacy, Bell Tel 590-K,
 Ind 537, Hours 9 to 12 a m, 1 to 5 p m, r 2561 Adams
 av, Both Tels 71.
 Dalton Ambrose A, clk Grand Union Tea co, r 2208 Mon-
 roe av.
 Dalton Edella, student High School, b 2012 Farr's av.
 Dalton Elizabeth M (wid John L), r 1153 24th.
 Dalton Elizabeth R (wid George), r 2722 Lincoln av.
 Dalton Elsie J, student, b 3162 Adams av.
 Dalton Fred F, clk C W & M Co, r 537 31st.
 Dalton Guy E, emp Corey Livery Co, r 2568 Washington.
 Dalton Hannah (wid Donald C), r 473 31st.
 Dalton Herbert A, b 1153 24th.
 Dalton John W, mining, r 2773 Grant av.
 Dalton Lawrence J, driver Spencer Lumber Co, b 1153 24th.
 Dalton Mrs Mabel, b 806 28th.
 Dalton Orson A, miner, b 2208 Monroe av.
 Dalton Reginald G, r 2744 Washington av.
 Dalton Walter C, embalmer Heaton-Kirkendall Undertak-
 ing Co, b 473 31st.
 Daly, see also Daley, and Daily.
 Daly Fay, r 10 Electric av.
 Daly Jeremiah, cond D & R G, r 2629 Grant av.
 Daly Jesse, trav agt, r rear 244 27th.
 Daly John F, clk J F Smith & Co, b 233 26th.
 Daly Kate (wid John), r 233 26th.
 Daly Thomas, rms 2474½ Washington av.
 Dam Harry A, lab, b 441 12th.
 Damik Edith, b 3626 Washington av.
 Damik Mary, b 3626 Washington av.
 Damik Theresa, b 3626 Washington av.
 Damik Wm G, painter, r 3626 Washington av.
 Damik Wm G jr, clk, b 3626 Washington av.
 Dana Charles R, carp, r 184 17th.
 Dana Chauncey R, gardener, r 200 17th.
 Dana Chauncey R jr, student, b 200 17th.
 Dana Edward S, gardener, r Lincoln av s of 14th.
 Dana Edward S, student, b 14th and Wall av.

Both Phones **COMPLETE LINE OF** Ind. 913, Bell 965
SODA FOUNTAIN SUPPLIES AND GLASSWARE
 A Sanitary Straw Dispenser FREE. Ask Us About It.
STANDARD BOTTLING COMPANY

Hyrum Belnap Lumber Company
 All Kinds Building Material. 229 Twenty-Fourth Street

Wm. Doyle, Contractor

ALL KINDS CEMENT WORK AND CEMENT
BRIDGES, FOUNDATIONS AND SIDEWALKS
A SPECIALTY. CAMP TEL. Bell 947-8 Red
Bell Tel. 532
Ind. Tel. 638 **3229 Ogden Ave.**

BAIN WAGONS COOPER
CONSOLIDATED WAGON & MACHINE CO.

158

R. L. POLK & CO'S

Dana Joseph B, gardener, r 14th and Lincoln av.
Dance Harry B, farmer, r W Weber.
Dance Henry, student, b W Weber.
Dance Le Roy, student, b W Weber.
Dance Margaret, b W Weber.
Daniels Edmund, clk Shupe-Williams C Co, r 2023 Madison.
Daniels Hattie H (wid Francis), b 1444 25th.
Daniels Henry, farmer, r N Ogden.
Daniels John, r N Ogden.
Daniels John S, grocer, 2528 Washington av, r rear 2731
Jefferson av.
Daniels Lyman Q, lab, r rear 2633 Jefferson av.
Daniels Raymond, student, b N Ogden.
Daniels Wm S, student, b N Ogden.
Danielson Mrs Annie, rms Orpheum Hotel.
Dankers, see Denkers.
Danks John, fireman S P Co, b 2133 Sherburne av.
Dannah Samuel, emp Ogden Union Ry & D Co, r 757 27th.
Danvers Trenetta (wid John), janitor Plain City School, r
Plain City.
Danvers Wilford H, clk R M S, r 865 20th.
Darby Albert, clk, r 2167 Wall av.
Darby Charles W, rancher, r 528 21st.
Darby Dica, student, b 528 21st.
Dargan J Richard, electr Weber Elec Co, b 2730 Lincoln av.
Dargan Maggie B, b 2730 Lincoln av.
Dargan Mary E (wid James R), r 2730 Lincoln av.
Dargan Wm T, mach, b 2730 Lincoln av.
Darke Bertha E, b rear 2152 Washington av.
Darke James F, hlpr, b rear 2152 Washington av.
Darke Lottie, b 8 Stuart's la.
Darke Martha A (wid James), r rear 2152 Washington av.
Darling Evelyn, emp Princess Millinery Co, b 622 26th.
Darling John P, civ eng S P Co, b 622 26th.
Darnell Martin V, farmer, r Riverdale.
Darnell Mrs Susan C, b 3150 Porter av.
Darney John, farmer, b ¼ mile n w of Marriott School.
Darney Lot, farmer, r Slaterville.
Darney Mary, b Slaterville.
Daru, see Deru.

THE GLOBE INVESTMENT CO., Inc.
We Buy, Sell and Exchange all kinds of Real Estate. Business
Opportunities. 2438½ Washington Ave. Phones, Bell 737 Ind. 879

THE Eccles Paint & Glass Co.
IND. TEL. 40 323-325 24th Street BELL TEL. 88

OGDEN CITY DIRECTORY, 1911.

159

Daugherty, see also Doherty.
Daugherty John, lab, b 413 W 21st.
Daugherty Wm A, clk, rms 336 24th.
Dauterman Avice, student Sacred Heart Academy.
Davenport Edna F, student, b 2567 Madison av.
Davenport George R, eng, r 610 Canyon rd.
Davenport John E, saloon and rest, 264 25th, r 2567 Madi-
son av.
Davenport Leonard, rms 2620 Wall av.
Davenport Russell L, student, b 2567 Madison av.
Davey Frank M, clk S P Co, b 579 31st.
Davey Jane (wid Byron A), r 579 31st.
Davidson Charles A, switchman S P Co, r 1772 Center av.
Davidson Erma, student, b 653 21st.
Davidson Heber C, driver, b 268 30th.
Davidson Leonard, student, b 653 21st.
Davidson Max, pres Columbia Club Cigar Co, r 653 21st.
Davidson Oliver M, brkman S P Co, r 127 W 29th.
Davidson Samuel L, cond S P Co, r 2929 Wall av.
Davis Albert S, cashr Ogden Union Ry & D Co, r 2827
Hudson av.
Davis Arthur W, agt Gray News Co, rms Bennett Blk.
Davis Benjamin W, clk R M S, r 2530 Orchard av.
Davis Blanche, r 11 Electric av.
Davis Carl W, emp Taylor & Wilson, b 521 23d.
Davis Charles, lab, r rear 2337 Adams av.
Davis Charles H, lab, rms 170 24th.
Davis Charles J, student Sub-High School, b Healy Hotel.
Davis Clara, student, b 429 W 21st.
Davis Daniel, driver Becker B & M Co, b 347 20th.
Davis Daniel R, lab, r 429 W 21st.
Davis Daniel R jr, driver California Market, b 429 W 21st.
Davis David, eng, r 347 20th.
Davis David E, teller Ogden State Bank, r 2375 Adams av.
Davis David R, hlpr S P Co, b 429 W 21st.
Davis Edward J, farmer, r Farr West.
Davis Evelyn M, b Farr West.
Davis Frank C, carp, b 3043 Wall av.
Davis Frank M, clk, b 751 25th.
Davis George, farmer, b Farr West.

Elsen, The Furrier Sealskins a Specialty

423 24th St.—Peery Annex

Bell Tel. 737-Y

IDEAL WALLS ARE HEAT, COLD, DAMP AND FIRE PROOF
Investigate Before Building
CONCRETE CONSTRUCTION CO., 2909 Wash. Ave. Bell Phone 1312

J. F. EVERETT & CO.
 2219 Washington Ave.
 Proprs. Ogden Livery, Feed and Sale
 Stables. Equipped for Funeral Trade
 Bell Tel. 876, Ind. Tel. 500



JOGALONG TRANSFER CO.
 Pianos, Safes and all kinds of Heavy Drayage
 328 1/2 25th St. Phones 283

"THE COAL"
 2001 POUNDS IN EACH TON
SHURTLIFF & CO. PHONES 18

160 R. L. POLK & CO'S

Davis George H, moved to Salt Lake City.
 Davis George W, lab Amal Sugar Co, b Farr West.
 Davis Horace, hlpr S P Co, b 347 20th.
 Davis Ira, student, b 347 20th.
 Davis James, brkman S P Co, rms 204 25th.
 Davis James, storer S P Co, b 2716 Pacific av.
 Davis James H, eng S P Co, r 427 25th.
 Davis James L, mining, r 640 Washington av.
 Davis James Q, eng S P Co, r 2213 Washington av.
 Davis James W, tinner S P Co, rms 10 M E av.
 Davis Mrs Jane, b 585 24th.
 Davis John, fireman U P R R, b 116 23d.
 Davis John, rest, r 2310 Grant av.
 Davis John A, brkman S P Co, b 155 1/2 W 24th.
DAVIS JOHN C, Attorney-at-Law, 215 First Nat Bank
 Bldg, Both Tels 129, r 2622 Madison av, Bell Tel 837.
 Davis John T, storekpr Amal Sugar Co, r Wilson Ward.
 Davis Joseph L, foreman Amal Sugar Co, r Wilson's la.
 Davis Julia L, clk Angus Kennedy, b 2261 Lincoln av.
 Davis Lewis, student Smithsonian Bus Coll, b 133 25th.
 Davis Louis, trucker S P Co, b 2716 Pacific av.
 Davis Mary J (wid James), b 2158 Harrison av.
 Davis Otilia (wid Frank H), r 3043 Wall av.
 Davis Ray S, driver Taylor & Wilson, r 643 22d.
 Davis Samuel N, r 2372 Lincoln av.
 Davis Stella, b Farr West.
 Davis Stephen E (Davis & Dowaliby), r 2443 Lincoln av.
 Davis Thomas, emp Amal Sugar Co, r Wilson Wd.
 Davis Thomas C, boiler mkr S P Co, b 371 E 22d.
 Davis Thomas H, r 751 25th.
 Davis Tossie (wid Wm A), r 2818 Washington av.
 Davis Walter E, emp U P Commissary, b 429 W 21st.
 Davis Wm, farmer, r Plain City.
 Davis Wm H, hlpr, r n s 17th 1 mile w of S P tracks.
 Davis Wm W, clk, r 2335 Monroe av.
 Davis & Dowaliby (S E Davis, Albert Dowaliby), rest, 254
 25th.
 Davis & Weber Counties Canal Co, J C Nye sec, 516 First
 Nat Bank Bldg.
 Davison Heber C, tmstr Jogonalong Trans Co, b 268 30th.

B. H. GODDARD ALL KINDS SURETY BONDS
 412 Eccles Bldg. Bell Tel. 534-Y

OGDEN CITY DIRECTORY, 1911. 161

Davitt May, r 6 Electric av.
 Davney Thomas, clk Ogden House, b same.
 Dawson George, farmer, r Riverdale.
 Dawson Kenneth, student, b 2109 Madison av.
 Day, see also O'Day.
 Day Addie (wid Henry), r 118 23d.
DAY C A, Pres and Gen Mgr Ogden Portland Cement Co, r
 Chicago, Ill.
 Day Harry H, brkman S P Co, r 2247 Van Buren av.
DAY HAROLD C, V-Pres Ogden Portland Cement Co, r
 Brigham City, U.
 Day Thomas G, bkpr Paine & Hurst, b 2535 Adams av.
 Deamer James, foreman S P Co, r N Ogden.
 Deamer Joseph, lab, b N Ogden.
 Deamer Nettie, b N Ogden.
 Deamer Wm C, carp, r N Ogden.
 Dean Adelaide M, clk Paine & Hurst, b 734 7th.
 Dean Mrs Alice S, r N Ogden.
 Dean Clarence, driver F J Hendershot, b 2221 Monroe av.
 Dean Cornelius J, fireman S P Co, b 370 28th.
 Dean Darle R, student, b 734 7th.
 Dean Elmer W, hlpr S P Co, b 734 7th.
 Dean Emily, emp Shupe-Williams C Co, b N Ogden.
 Dean Emma (wid Samuel), r N Ogden.
 Dean Esther E, stenog Standard, b 734 7th.
 Dean Ethel, emp Ogden Steam Laundry, b 2221 Monroe av.
DEAN GEORGE S, Attorney and Printer, N Ogden, r
 same.
 Dean James D, mgr Jensen Creamery Co, 135 25th, r 159
 21st.
 Dean James J, farmer, r 734 7th.
 Dean John A, carp, b N Ogden.
 Dean John W, printer, b N Ogden.
 Dean J Chester, clk S P Co, r 964 Washington av.
 Dean Lawrence W, b 734 7th.
 Dean Leo T, clk Daniel Kennedy, r 370 28th.
 Dean Lester C, printer, b N Ogden.
 Dean Lettie M, b 734 7th.
 Dean Mrs Lillie M, emp Ogden Steam Laundry, r 2221 Mon-
 roe av.
 Dean Lucy, emp Shupe-Williams C Co, b N Ogden.

Pullman Bar The Best of Wines, Liquors
 and Cigars
 W. J. WOLFINGER, Proprietor Mexican Chili Parlor in Connection
 270 25th St. Opposite Lyceum Ind. Phone 674

The Wheelwright Construction Co. Washington, 2476
 Avenue
 All kinds of Cement Construction done by

VOLKER-SCOWCROFT LUMBER COMPANY WHOLESALE AND RETAIL DEALERS
237-245 TWENTY-FOURTH STREET

THE TOGGERY Roycroft Clothes Stetson Hats
Special Boys' Department
S. H. BROWNE CO. UNDER ARLINGTON

162

R. L. POLK & CO'S

- Dean Margaret (wid Bartholomew), r 370 28th.
Dean Rose E, opr R M Bell Tel Co, b N Ogden.
Dean Walter F, bkpr, b 370 28th.
Dean Wm E, b 370 28th.
Dearing Marcus E, musician Orpheum Theatre, rms 2209 Washington av.
De Bano John, ydman Eccles Lumber Co, r 157 23d.
De Bano John E, brkman S P Co, r rear 157 23d.
Debbendener George, repr D & R G R R, b 165 23d.
De Bry Henry, janitor Madison School, r 932 21st.
Decker Danville, mgr Merchants Light & Power Co, r 3209 Washington av.
Decker Emil V, cond S P Co, b 2303 Lincoln av.
Decker Roy, gasoline, r 2659 Madison av.
Dee Annie T (wid Thomas D), pres Thos D Dee Mem Hospital, r 806 Washington av.
Dee Byron S, clk Dee-Stanford Shoe Co, b 833 Washington.
Dee Claas, foreman Woody Ptg Co, r 3524 Jefferson av.
Dee Claude M (Dee & Smith), r San Francisco, Cal.
Dee Cornelius J, lab, r 3118 Ogden av.
Dee Ellen, student, b 833 Washington av.
Dee Esther E, student, b 833 Washington av.
Dee John H, with Dee & Smith, rms 284 24th.
DEE J STANLEY, Pres and Mgr Dee-Stanford Shoe Co, r 833 Washington av, Ind Tel 341.
Dee Lawrence T, student, b 806 Washington av.
Dee Le Roy D, clk Dee-Stanford Shoe Co, rms Broom Hotel.
Dee Peter jr, solr Prudential Ins Co, r 3520 Jefferson av.
Dee Rosabelle C, b 806 Washington av.
Dee School, 20th s w cor Farr's av.
DEE-STANFORD SHOE CO, J Stanley Dee Pres and Mgr, R D Porter V-Pres, G S Barker Sec and Treas, 2481 Washington av, Bell Tel 163, Ind 384.
Dee Sylvia, art needle wrk, 2335 Washington av, rms Arlington Hotel.
Dee Thomas D Memorial Hospital, Mrs T D Dee pres, Rev P M Cushnahan, J S Lewis v-prests, John Watson treas, Mrs M Dee Porter sec, Harrison av n e cor 24th.

Denver & Rio Grande Railroad
SCENIC LINE OF THE WORLD

HEATON-KIRKENDALL 2552 WASHINGTON AVE.
UNDERTAKING CO. BOTH PHONES 150

OGDEN CITY DIRECTORY, 1911.

163

- DEE & SMITH (C M Dee, W C Smith), High Class Livery and Boarding Stable, Buying and Selling of High Class Horses a Specialty, We Solicit Your Patronage, 248 24th, Ind Tel 698.**
Deem Geneva, student, b Plain City.
Deem Ludwig P, farmer, r Plain City.
De Groot Fred, hlpr S P Co, r 1889 Wall av.
De Groot John, flue borer S P Co, r 196 W 20th.
De Groot Peter, candymkr Shupe-Williams C Co, r 1857 Park av, Riverside Pk.
De Groot Wm, carp S P Co, r 155 E Patterson av.
De Haan Harry, polisher Boyle Furn Co, r 2025 Liberty av.
De Hart Peter W, painter S P Co, r 3217 Jefferson av.
De Heer Andrew, lab, r 3179 Quincy av.
De Heer Harry, lab, b 3179 Quincy av.
De Heer Peter A, fireman S P Co, b 3179 Quincy av.
Dehn Emil, wire chf Ind Tel Co, r 1935 Park av, Riverside Pk.
Deis Louis, driver, r rear 232 23d.
De Ives Albert, ydmaster S P Co, b The Eldora.
De Julien Marie E, student, b 850 23d.
De Julien M Lorenz, real est, 850 23d, r same.
Delabout, see Dalebout.
De Lamater Carl B, b 1065 Farley's la.
De Lamater Edgar, contr, 1065 Farley's la, r same.
De Lamater Herbert, clk P K Smith, r 1065 Farley's la.
De Lamater Edward H, carp, r 441 Herrick av.
De Lamater Lawrence N, collr, b 1065 Farley's la.
De Lamater M Louise, b 1065 Farley's la.
Deleau Eugene, lab, r 219 33d.
Delian Victor, lab S P Co, b N Ogden.
Delmore, see Dallimore.
De Long Elizabeth, tchr Utah School for the D and B, b 2642 Monroe av.
De Long Joseph E, opr U L & R Co, b 371 22d.
Delury Edward, eng O S L, b Pacific Hotel.
Delury John F, clk Harrop & Aadneson, b 349 Washington.
Del Verde Tunnel Co, C H Hussey sec, F L Woods gen mgr, 317 First Nat Bank Bldg.
Demas Andrew, hlpr S P Co, r N Ogden.

Lambert Paper Co. PAPER OF ALL KINDS
Printers' Supplies
Etc.
380 23rd St. THE PAPER HOUSE Both Tels. 151

THE ECCLES LUMBER CO WHOLESALE AND RETAIL
156 TO 164 24TH ST.
LUMBER, DOORS, SASH AND
ALL KINDS OF BUILDING MATERIAL AND MILLWORK

We buy everything in carload lots, direct from the factory. That's why we sell so cheap

Ogden Furniture & Carpet Co. 2422 to 2434 Washington Ave.

164

R. L. POLK & CO'S

Demas Nicholas, trucker S P Co, b N Ogden.
Demas Wm, trucker S P Co, b N Ogden.
De May Antonio, shoemkr, 447 25th, rms same.
De Mik Wm G, clk W H Wright & Sons Co, b 3610 Washington av.

Demos George, lab S P Co, r Wilson's la.

Demos Theros, lab S P Co, b Wilson's la.

DEN CIGAR CO (A J and F W Matthews), Wholesale and Retail Cigars, Tobacco and Smokers' Articles, 370 25th, Bell Tel 440, Ind 3817-D.

den Hartog, see also Hartog.

den Hartog Hazel, tchr, b 928 28th.

den Hartog John, painter, r 928 28th.

den Hartog Marie E A, stenog J C Nye, b 928 28th.

den Hartog Reta, b 928 28th.

Denison George, eng S P Co, rms European Hotel.

Denkers Barend (Denkers & Kammeyer), b 2654 Barlow av.

Denkers Gerard B (G B Denkers & Son), r 2654 Barlow av.

Denkers G B & Son (G B and P J), printers, 2349 1/2 Washington av.

Denkers Henry, clnr S P Co, r 485 28th.

Denkers Herman B, clk Boyle Furn Co, r 2654 Barlow av.

Denkers Peter J (G B Denkers & Son), r 3339 Woodland.

Denkers & Kammeyer (Barend Denkers, Paul Kammeyer), 2d hd gds, 2428 Grant av.

Denmark Clarence M, moved to Philadelphia, Pa.

Denmark Jessamine, student, b 2716 Monroe av.

Denmark May, rms 2716 Monroe av.

Dennis Arthur J, student, b 2317 Jefferson av.

Denson Frank M, moved to Devil's Slide, U.

Denton John, fireman S P Co, b 2133 Sherburne av.

Denver House, Cassius Deru propr, furn rooms, 169 25th.

DENVER & RIO GRANDE RAILROAD, Frank Fouts

Freight and Pass Agt, Office 2504 Washington av, Reed Hotel Bldg, Both Tels 634, Union Depot Wall av foot 25th, Freight Office w s Washington av bet 20th and 21st, Both Tels 104. (See p 4.)

DEPOT DRUG STORE, Joseph E Cave Propr, Full Line of Drugs, Medicines, Toilet Articles, Cigars, etc, 108 25th, Ind Tel 434.

J.C. GALE Grading, Excavating and CONCRETE CONTRACTOR

Drayage and all kinds of Team Work. 715 28th St., Bell Tel. 1415-X

STACK COVERS

@

WAGON COVERS

Ogden Tent Co

Modern Tent Builders

421-427 23d St.

Bell Tel. 233

"HOME OF THE OUTFIT"

BOYLE FURNITURE COMPANY

FURNITURE, CARPETS, DRAPERIES, WALL PAPER, RANGES

OGDEN CITY DIRECTORY, 1911.

165

Depue Sarah C (wid Abraham), b 764 21st.

Dermody Frances, opr W U Tel Co, b 1055 24th.

Dermody Lawrence W, trouble man R M Bell Tel Co, b 1055 24th.

DERMODY WM J, Mgr W U Telegraph Co, and Amer Dist Tel Co, 2406 Washington av, Both Tels 156, r 1055 24th, Bell Tel 569-Y.

Derocco Camillo, emp Ogden Macaroni Mnfg Co, b 2020 Washington av.

Derocco Erminio (Ogden Macaroni Mnfg Co), r 2020 Washington av.

Derocco Gasper, emp Ogden Macaroni Mnfg Co, b 2020 Washington av.

Derrick John B, farmer, r View.

Derrig John, moved to Sacramento, Cal.

Deru Alexander, b 135 Shorten's av.

Deru Alice, b Central Hotel.

Deru Cassius, propr Denver House, 169 25th.

Deru Charles, r 168 23d.

DERU JOSEPH, Propr Central Hotel, 220 25th, Ind Tel 235, and Ogden Beer Hall, 174 25th, Ind Tel 451, r 135 Shorten's av, Ind Tel 3784-M. (See p 125.)

De Ryke Martinus, baker Martin Dalebout, r 2931 Van Buren av.

De Sanza Carl, b 325 Parry av.

De Sanza John, lab, r 325 Parry av.

DESERET NEWS, S A Stevens Local Mgr, basement Reed Hotel. (See p 166.)

Desplain Edward, fireman S P Co, rms Bennett Blk.

Despoty Christian, wiper D & R G, b Burch Creek.

Deswige Louis, lab, rms 2106 Washington av.

Deubar Lucile, nurse Dee Hospital.

Devaney John, cigar mkr, r Reed Hotel.

DeVine George, eng O S L, b 2329 Lincoln av.

DE VINE JAMES H (Willis & DeVine), Lawyer and City Attorney, Suite 301 First Nat Bank Bldg, Both Tels 207, r 903 24th, Both Tels 483.

DeVine Margaret, tchr Grant School, b 903 24th.

DeVine Thomas A, dep Sheriff, r 2683 Wall av.

Devlin Michael J, repr S P Co, r 2220 Read av.

Closely Connected with Tanners and Pullers both East and West.

Bell Phone 781
Ind. Phone 855

O. M. RUNYAN

DEALER IN

Hides, Pelts, Tallow, Beeswax & Furs

Always in the Market at top market prices. Reference: Com'l Nat. Bank, Ogden, Utah

Office and Warehouse 2263-2269 Wall Ave.

P. A. ISAKSON

CONTRACTOR AND BUILDER

Buildings Furnished Complete. Estimates Furnished REAR 247-251 TWENTY-SECOND STREET

J. DURBIN SURGICAL & DENTAL SUPPLY CO. DENVER SALT LAKE
 Physicians, Dentists and Hospital Supplies, Surgical Instruments, Trusses, Abdominal Supporters, Crutches, Rubber Goods, Batteries, Bed Pans, Syringes, Atomizers, etc.
 25 W. 3d SOUTH ST., SALT LAKE CITY, UTAH

N. O. OGDEN CO. Shoes for the
 Nettleton Shoes 236 25th St. Whole Family

166

R. L. POLK & CO'S

What is Home

WITHOUT

The Saturday News?

S. A. STEVENS, Agt. Basement Reed Hotel, Ogden

Devoto Bernard, student, b 2561 Monroe av.
DEVOTO FLORIAN B, Bonded and Licensed Abstractor,
 369 24th, Bell Tel 949, r 2561 Monroe av., Bell Tel
 856-Z. (See front cover.)
 Dewees Charles, meats, 1266 Washington av, r 1324 same.
 DeWitt Edwin S, mach S P Co, r 419 22d.
 DeWitt Mrs Ida M, music tchr, 419 22d, r same.
 DeWitt Louis, moved to Pocatello, Ida.
 DeWitt Merton J, clk, b 419 22d.
 DeWitt Wilbur E, b 3128 Porter av.
DE WOLF CLEVELAND O, Sec Elks' Club and Deputy
 County Recorder, r 2559 Monroe av.
 DeYong, see also Young.
 DeYong Annetta, student, b 2749 Volker av.
 DeYong Henry D, driver J S Carver & Sons, b 2749 Volker.
 DeYong Jennie, b 2749 Volker av.
 DeYong John, clk S P Co, r 2749 Volker av.
 DeYong John jr, mason, r 2741 Williams av.
 Dial Clydia, clk E P Charlton & Co, b 2113 Reeves av.

Jackson & Levedahl Brick and Concrete
 2411 Washington Ave. Phones 111 Contractors

T. S. Feeney Barlow B. Wilson T. S. Feeney, Mgr.
FALSTAFF CAFE
 T. S. FEENEY & CO., Proprietors
 DINING ROOM FOR LADIES "A little better than good enough" 2425 WASHINGTON AV.

OGDEN CITY DIRECTORY, 1911.

167

Dial Nicholas W, fireman U P R R, b 2667 Wall av.
DIAMOND SAMPLE ROOMS, D A Smyth Propr, Fine
 Wines, Liquors and Cigars, 240 25th.
 Dice Anton, lab S P Co, b 2416 Madison av.
 Dice Christopher O, r 2416 Madison av.
 Dick Wm M, clk W H Wright & Sons Co, r 541 24th.
 Dickemore Henry, farmer, b Burch Creek.
 Dickemore Paul, farmer, r Burch Creek.
 Dickerman Charles O, eng D & R G, rms 371 22d.
 Dickerson Michael O, brkman S P Co, b 2515 Lincoln av.
 Dickinson Emma, b N Ogden.
 Dickson, see also Dixon.
DICKSON GEORGE A, Physician and Surgeon, 28-29
 Lewis Blk, Bell Tel 159, Ind 594, r 2530 Fowler av, Bell
 Tel 277, Ind 595.
 Dickson James, emp Amal Sugar Co, r nr factory.
 Dieu Alphonse, shoemkr, r 219 33d.
 Dieu Emily, b 219 33d.
 Dieu Gabriel, b 219 33d.
 Dieu Julius, emp Williams Bros, r 219 33d.
 Dieu Julius jr, fireman S P Co, r 3345 Woodland av.
 Dieu Lucie, b 219 33d.
 Dieu Marie, b 219 33d.
 Diffenbaugh Harry G, repr O R T Co, rms 856 Washington.
 Dilley Samuel M, clk White Elephant, rms 2468 Washington.
 Dillon Carrie M, matron Utah School for the D and B.
 Dills James M, plstr, r 1130 Capitol av.
 Dills Margaret E, student, b 1130 Capitol av.
 Dince Simon A, r 2173 Adams av.
DINNEEN JAMES P, Dentist, 350½ 25th, Bell Tel 1183,
 Hours 9 a m to 5:30 p m, r 2530 Orchard av, Ind Tel
 3643-A.
 Dinsdale Alice (wid Jeffrey), b 148 22d.
 Dinsdale Benjamin, farmer, r n s 17th 1 blk w of S P
 tracks.
 Dinsdale George, fireman, r 1948 Park av, Riverside pk.
 Dinsdale Howard L, buttermkr, b 566 Canyon rd.
 Dinsdale James R, switchman S P Co, r 566 Canyon rd.
 Dinsdale James R jr, eng S P Co, r 519 Canyon rd.
 Dinsdale Jeffrey, farmer, r n s 17th 1 w of S P tracks.

Watson-Tanner Clothing Co.
 Outfitters to Men and Boys 376 24th St. "Where the Clothes Fit"

CEMENT BLOCKS IDEAL CONCRETE
CONSTRUCTION CO. Bell Phone 1312
 2909 Washington Av.

THE TROY WAY IS THE RIGHT WAY
S. H. HENDERSHOT, Manager
TROY LAUNDRY
2538-2540 WALL AVENUE

FRED M. NYE CO. STEIN-BLOCH
THE CLOTHIERS CLOTHING
2413 WASHINGTON AVE.

168

R. L. POLK & CO'S

Dinsdale John, farmer, r n s 17th 1 blk w of S P tracks.
Dinsdale Lizzie, bkpr J S Carver & Sons, b 566 Canyon rd.
Dinsdale Matthew I, farmer, r n s 17th 2 w of S P tracks.
Dinsdale Owen, clnr D & R G, r s s 17th 1 blk w of S P tracks.

Dinsdale Rachel, r 148 22d.
Dinsmore Burton, student, b 969 24th.
Dinsmore Charles F, contr, 969 24th, r same.
Dinsmore Florence E, student, b 969 24th.

DIRECTORY OFFICE AND LIBRARY (R L Polk & Co),
Carnegie Free Library, Washington av bet 25th and 26th, General Offices 613-616 Dooly Bldg, Salt Lake City, Long Distance Tel 39, Either Line.

Disanza Thomas, shoemkr, r 2016 Monroe av.
Disher Clyde A, exp messr, r 544 28th.
Ditlow Ira B, mach S P Co, r 176 21st.
Dittman Erik C, waiter, b 536 22d.
Dix Edwin, r 462 E 17h.

DIXIE FIRE INS CO (of North Carolina), M T Jamison
Agt, 2438½ Washington av.

Dixon, see also Dickson.
Dixon Alfred, fireman S P Co, r Harrisville.
Dixon Mrs Gussie A, r 2345 Grant av.
Dixon Leonard T, b 2363 Adams av.
Dixon Margaret (wid Thomas), b County Infirmary.
Dixon Philip B, foreman D & R G, r 2363 Adams av.
Dixon Philip R, messr W F & Co Exp, r 2962 Ogden av.
Dixon Samuel F, bartndr D A Smyth, rms European Hotel.
Dixon Wm F, clk, b 2363 Adams av.
Dobbins H Maria (wid Albert), b 2525 Adams av.
Dobbs Nye F, moved to Seattle, Wash.
Dodge Carrie E (wid Frank A), b 2773 Grant av.
Dodge Frank A, eng S P Co, r 2773 Grant av.
Dodge Joseph R, clk R M S, b 449 26th.
Dodge Wm H, r 2161 Adams av.
Doherty, see also Daugherty.
Doherty Albert H, riveter S P Co, b 1437 24th.
Doherty Clarence, student, b 1437 24th.
Doherty Edward R, hlpr S P Co, r 1437 24th.
Doi R, cook, 2204 Quincy av.

James Coal & Ice Co.

Up-Town Office 2407 Grant Av.
Bell Tel. 92, Ind. Tel. 513

Yard 2236 Wall Av.
Both Tels. 149

Utah Stationery Co. TYPEWRITER AND OFFICE SUPPLIES
WASHINGTON AVE., S. W. COR. 24th ST.

OGDEN CITY DIRECTORY, 1911.

169

Doidge Wm H, r 523 22d.
Dolan Sylvan T, eng, r 2319 Jefferson av.
Dollinga, see Dallinga.
Donaldson Delos (W S Donaldson & Sons), b 2270 Moffit.
Donaldson George (W S Donaldson & Sons), b 2270 Moffit.
Donaldson Harvey E, farmer, r W Weber.
Donaldson John K (Russell & Donaldson), r 222 W 31st.
Donaldson Ray K, student, b 2870 Wall av.
Donaldson Wm L, b Plain City.
Donaldson Wm S (W S Donaldson & Sons), r 2270 Moffit.
Donaldson W S & Sons (Wm S, George and Delos), plumbers, 413 23d.

Donati Andrew, lab, r 2837 Childs av.
Donlin Leo, mach S P Co, rms 2624 Lincoln av.
Donnellon John H, medicines, 2356 Washington av, r same.
Donnellon Mrs Mildred A, furn rooms and dressmkr, 2356 Washington av, r same.

Donnellon Robert, hlpr Potter Cafe, rms 2356 Washington.
Donnelly Mrs Elizabeth, furn rooms, 151 24th.
Donnelly Gustave C, clk W F & Co Exp, rms 2818 Grant av.
Donohue Dennis, carp, rms Chapman House.
Donohue Jeremiah P, clk S P Co, b 365 28th.
Donohue John J, watchman Smith Bros, r 365 28th.

DONOHUE WM M, Representing Ames Harris Neville Co,
Office and Res 448 5th East, Salt Lake City, Bell Tel 1211.

Donovan Anna H, clk Paine & Hurst, b 1128 Oak.
Donovan Catherine, b 1128 Oak.
Donovan Cornelius A, clk R M S, r 2343 Adams av.
Donovan Dennis J, carp, r 1128 Oak.
Donovan Janie, bkpr Sawyer Bros, b 1128 Oak.
Donovan Nathan H, emp Eccles P & G Co, b 1128 Oak.
Donovan Nona, opr Ind Tel Co, b 1128 Oak.
Donoviel Stephen D, electr Weber Elec Co, r 833 22d.
Dooly Building, 2414-2418 Washington av.
DOOLY JOHN E, Pres Utah Nat Bank, r Salt Lake City.
Doon Claude J, clk S P Co, b 1728 Washington av.
Doon Henry G, eng S P Co, r 1728 Washington av.
Doon Leslie, student, b 1728 Washington av.
Doon Reta L, emp R M Bell Tel Co, b 1728 Washington av.

OGDEN PLANING MILLS CO.

SASH, DOORS, TURNING, STAIR WORK
PHONE 666 IND.

2160-2170
WASHINGTON AVE.
ALL KINDS OF MILL WORK

GEO. A. WHITMEYER & SON
General Contractors and Builders
REAR 2759 GRANT AV.

Envelopes and Circulars Addressed R. L. POLK & CO.
Mailing Lists Furnished
613-616 Dooly Bldg., Salt Lake City

J. M. FORRISTALL 413-414 First Nat. Bank Bldg.
SURETY BONDS, FIRE, ACCIDENT AND BURGLARY INSURANCE

170

R. L. POLK & CO'S

Dora Dutiel C, mach, r 371 22d.
Dora Mrs Mary A, boarding, 371 22d.
Doran Hallie J, tchr Grant School, b 250 21st.
Doran Joseph M, mgr Western F & M Co, r 250 21st.
Doran Thomas C, phys, 410 25th, r 567 27th.
Dorney, see Darney.
Dorrington Wm E, lab Ogden Pressed B & T Co, r Harrisville.
Dosi Dominick, lab S P Co, rms 257 24th.
Doss Samuel, emp J P O'Neill Constr Co, rms 2763 Madison.
Dotts Mrs Anna, emp Julius Franklin, r 2544 Lincoln av.
Dotts Jesse, r 2544 Lincoln av.
Doty Charles B, cond S P Co, r 2903 Pingree av.
Doty Guy, eng U P R R, rms 2667 Wall av.
Dogan James, blksmith, r Wilson la nr city limits.
Douglas Anton F, lab Amal Sugar Co, r W Weber.
Douglas Archie, b 1036 22d.
Douglas Charles, fireman S P Co, b 130 W 27th.
Douglas Clarence, student, b 538 25th.
Douglas Mrs Cora, dressmkr, 427 25th, rms same.
Douglas David G, clk Boyle Furn Co, rms Orpheum Hotel.
DOUGLAS JAMES H, Treas and Mgr Boyle Furniture Co,
2329-2333 Washington av, r 2632 Madison av, Ind Tel 994.
Douglas James O, missionary, b 2632 Madison av.
Douglas John, trav agt Boyle Furn Co, r 2640 Barlow av.
Douglas Lucile, b 2632 Madison av.
Douglas Mildred, tchr Mound Fort School, b 538 25th.
Douglas Myrtle, student, b 2640 Barlow av.
Douglas Ralph H, pop corn, r 1136 22d.
Douglas Richard B, blksmith S P Co, r 521 16th.
Douglas Robert B, appr S P Co, b 521 16th.
Douglas Ruth, student, b 2632 Madison av.
Douglas Vera, clk Last & Thomas, b 2640 Barlow av.
Douglas Wealthy S, b 2782 Adams av.
Douglas Wm, buyer John Scowcroft & Sons Co, r 538 25th.
Douglas Wm V, carp, r Wilson's la.
Douglass George, emp Cragun Bros, r 2135 Adams av.
Douglass Leafy D, tchr Pingree School, b 539 23d.
Douglass Richard, mgr City Crematory, r 301 W 28th.

For Speed, Safety and Comfort take the
OREGON SHORT LINE R. R.

OGDEN STEAM LAUNDRY CO.

LAUNDERERS AND DRY CLEANERS

437 TWENTY-FIFTH STREET

BOTH PHONES 174

OGDEN CITY DIRECTORY, 1911.

171

Douglass Royal J, civ eng, b 1755 Washington av.
Douglass Walter J, pkr S L Valley Canning Co, b 782 21st.
Dout Leonard B, eng Utah Constr Co, r 177 27th.
Dover Dennis D, bartndr, r 3118 Ogden av.
Dover George, porter, rms 361 23d.
Dovey Frank, bartndr, rms Bennett Blk.
Dowaliby Albert D (Davis & Dowaliby), rms 2457 Lincoln.
Dowaliby Mrs Jennie, furn rooms, 2457 Lincoln av.
Dowell Wm H, gdnr, b e s Washington av 1 n of city limits.
Dowling Charles H, brkman S P Co, b 2547 Lincoln av.
Dowling Ernest L, driver Weatherby D Meat Co, r w s Pacific av nr city limits.
Dowling Mary (wid Miles), r 465 22d.
Downs Alfred, cement wkr, r 2910 Pacific av.
Downs Aquilla H, propr Downs' Coffee House, r 2747 Washington av.
DOWN'S' COFFEE HOUSE, A H Downs Propr, Leads Them All, 360 25th, Ind Tel 526.
Downs Ethel, clk Shupe-Williams C Co, b 192 21st.
Downs James B, clk S P Co, r 2877 Wall av.
Downs John J, hlpr S P Co, r 192 21st.
Downs Peter L, emp C J Humphris, b 192 21st.
Downs Ralph E, moved to Pocatello, Ida.
Downs Rena C, b 2747 Washington av.
Doxey Albert, messr, r 2030 Douglas av.
Doxey Alma T, tmstr, r 231 27th.
Doxey Alma T jr, carp, r 241 W Patterson av.
Doxey Clara, clk, b 2774 Washington av.
Doxey David H, clk S P Co, r 3080 Pacific av.
Doxey Ethel, student, b 367 27th.
Doxey George R, tchr, b 2774 Washington av.
Doxey Irma H, b 367 27th.
Doxey John, clk Summerill S R House, r 2024 Farr's av.
Doxey Mamie E, b 3085 Pacific av.
Doxey Mary R (wid Thomas), r 2774 Washington av.
Doxey Moroni H, clk S P Co, r 367 27th.
Doxey Myrtle, clk, b 231 27th.
Doxey Nellie, clk W H Wright & Sons Co, b 3085 Pacific.
Doxey Olive E, tchr Washington School, b 367 27th.
Doxey Susanna B, b 2774 Washington av.

J. P. O'Neill Construction Co.

DEALERS IN
Stone, Cement,
Asphaltum,

423 TWENTY-FIFTH ST.

Bell Tel. 621 Ind. Tel. 908

THE ECCLES LUMBER CO.
156 TO 164 24TH ST.
WHOLESALE AND RETAIL
LUMBER, DOORS, SASH AND
ALL KINDS OF BUILDING MATERIAL AND MILL WORK

DEALERS IN AND IMPORTERS OF
JAPANESE PROVISIONS and
GENERAL MERCHANDISE

CONTINENTAL SUPPLY CO.

Branches: Sparks, Nev., Cheyenne, Wyo.

Phone: Bell 1047, P. O. Box 86. OGDEN, UTAH

OSCAR GROSHELL 249 SOUTH STATE ST.
SALT LAKE CITY, UTAH
National Cash Registers from \$15 and up

172

R. L. POLK & CO'S

Doxey Thomas, hlpr S P Co, r 152 Doxey av.
Doxey T Earl, hlpr Utah Constn Co, b 152 Doxey av.
Doxey Verna A, student, b 3085 Pacific av.
Doyle Daniel J, cement wkr, r 124 E Patterson av.
Doyle J Michael, meats, 2584 Washington av. r 3281 Lincoln.
Doyle Mary (wid Daniel J), r 2938 Washington av.
Doyle Richard V, fireman S P Co, rms Bennett Blk.
DOYLE WM, Contractor, All Kinds Cement Work, Cement
Bridges, Foundations and Sidewalks a Specialty, 3229
Ogden av, r same, Bell Tel 532, Ind 638, Camp Tel Bell
947-8 Red. (See left side lines.)

WM. DOYLE

Contractor
3229 OGDEN AVE.

Bell Tel. 532, Ind. Tel. 638
Camp Tel. Bell 947-8 Red

*All Kinds Cement
Work. Cement
Bridges, Founda-
tions and Side-
walks a Specialty*

Draayer John, farmer, r 33d cor Pacific av.
Drabble Marie E, trimmer N L Spurgeon M Co, b 725 24th.
Drabble Norman V, clk S P Co, r 237 20th.
Drabble Wm H, lab, r 2842 Lincoln av.
Drake Charles, b Wilson Wd.
Drake Clarence E, meats, Wilson's la, r same.
Drake Daniel, farmer, r Wilson Wd.
DRAKE D D, Samuel F Lowrance Mgr, Financial Broker,
410-411 Eccles Bldg, Bell Tel 1425-Y, r Kansas Cit., Mo.
Drake Francis J, vet surg, 324 24th, rms same.
Drake George, r 910 Farr's av.
Drake John H, painter, r Plain City.
Drake Lewis W, boiler Amal Sugar Co, r Wilson Wd.
Drake Mary L, tchr Washington School, b 2347 Madison av.
Drake Rose L, b 1020 Farr's av.

KELLY & HERRICK Fire and Accident Insurance,
Real Estate and Loans.
2500 Washington Ave. Both Phones 76

COMPLETE CASH AND CREDIT HOME FURNISHERS
BOYLE FURNITURE COMPANY
CARPETS, DRAPERIES, WALL PAPER, RANGES, GRANITEWARE

OGDEN CITY DIRECTORY, 1911.

178

Drake Samuel R, farmer, r 1020 Farr's av.
Drane John R, painter, r 2219 Madison av.
Draner Mrs Mary, clk, rms 202 23d.
Draney Annie E (wid George W), r Plain City.
Draney Asa W, driver, r 128 Tracy av.
Draney James, lab, r 2338 Grant av.
Draney Levi H, driver, r 141 Tracy av.
Draney Marian, emp M A Donnellon, b Plain City.
Draney Melvin, farmer, b Plain City.
Draney Parley P, clk Healy Hotel, r 506 13th.
Draney Ray, cook, b 2338 Grant av.
Draney Wm H, trav agt, r 582 21st.
Draper Ada (wid Charles), clk N Y Racket Store, b 118 Har-
risville rd.
Draper Anna, domestic, 371 22d.
Drehmer Mary C, clk S J Burt & Bros, b 204 23d.
Drennan James H, clk J F Smith & Co, r 2573 Grant av.
Drew Henry, appr U L & R Co, b 629 Canyon rd.
Drew Janet (wid Henry), b 629 Canyon rd.
Drew John, emp J C Slade, rms 2214 Washington av.
Drew Thomas, mach S L & O Ry, r 526 E 17th.
DRIGGS FRANK M, Supt Utah School for the Deaf and
the Blind, 20th n e cor Monroe av, r same, Both Tels 108.
Driggs Leonore (Driggs Millinery Co), b 732 24th.
Driggs Lucille (Driggs Millinery Co), b 732 24th.
Driggs Millinery Co (Leonore and Lucille Driggs), 2350
Washington av.
Driggs Mrs Rosalie E, r 732 24th.
Drinkwater Mrs Emma, b 3049 Adams av.
Driscoll Andrew A, plstr, r 470 Canyon rd.
Driscoll Arthur E, plstr, b 3640 Porter av.
Driscoll Bishop M, plstr, b 3640 Porter av.
Driscoll Clinton L, lather, b 470 Canyon rd.
Driscoll Florence E, b 470 Canyon rd.
Driscoll John W, driver W G Wright, b 470 Canyon rd.
Driscoll Lillie M, b 470 Canyon rd.
Driver Annie E, b 325 26th.
DRIVER CHARLES E, Prescription Druggist, 2349 Wash-
ington av, Bell Tel 290-Y, r 325 26th, Bell Tel 85.
Driver Eva N, student, b 2362 Madison av.

IND. PHONE 913

FOR ANY OCCASION

PUNCH

BELL PHONE 965
ALL FLAVORS AND COLORS

WE CAN FURNISH THE BOWLS. Agents "JERSEY CREME"
STANDARD BOTTLING COMPANY, 2155 MADISON AV.

Hyrum Belnap Lumber Company
All Kinds Building Material. 229 Twenty-Fourth Street

ALL KINDS CEMENT WORK AND CEMENT
BRIDGES, FOUNDATIONS AND SIDEWALKS
A SPECIALTY. CAMP TEL. Bell 947-8 Red
Bell Tel. 532 Ind. Tel. 638

Wm. Doyle, Contractor

3229 Ogden Ave.

C. W. & M. CO. VELIE HESSE Enterprise VEHICLES WASHINGTON AVE. AND 23rd, OGDEN

174 R. L. POLK & CO'S

Driver George R, painter S P Co, b 325 26th.
Driver George W, brkman S P Co, r 230 29th.
DRIVER GEORGE W, Mgr Wm Driver & Son Drug Co,
r 2362 Madison av, Bell Tel 871.
Driver John, phys, 325 26th, r same.
Driver John J, clk C E Driver, b 325 26th.
Driver Mary H (wid Jesse J), r 493 Cross.
Driver Walter, clk Wm Driver & Son Drug Co, b 2708 Jef-
ferson av.
Driver Wm, r 2708 Jefferson av.
Driver Wm F, b 2362 Madison av.
DRIVER WM & SON DRUG CO, G W Driver Mgr,
Wholesale and Retail Drugs, Cigars and Toilet Articles,
2453 Washington av, Both Tels 38.
Drouliard Fred, hlpr, rms 371 22d.
Drulias Peter, trucker S P Co, b 123 23d.
Drumiler Charles R, fruit grower, r 507 Washington av.
Drumiler Elbert P, clk Shaw Merc Co, r 449 Washington av.
Drumm Frank M, v-pres Ward & Drumm, r rear 622 23d.
Drumm Glen M, with Ward & Drumm, b rear 622 23d.
Drumm Russell J, student, b rear 622 23d.
Drummond Wm, rms 3178 Ogden av.
Drysdale Ethel M, emp Wessler Cigar Co, b 2768 Monroe av.
Drysdale James, janitor Utah Nat Bank, r 2368 Quincy av.
Drysdale James jr, hostler Corey Livery Co, b 2368 Quincy.
Drysdale John, hlpr S P Co, r 2647 Quincy av.
Drysdale Joseph, r 2647 Quincy av.
Drysdale Joseph jr, trucker, b 2647 Quincy av.
Drysdale Kate, emp Columbia Club C Co, b 2768 Monroe av.
Drysdale Mahala, b 2768 Monroe av.
Drysdale Samuel, b 2647 Quincy av.
Drysdale Samuel, boltmkr S P Co, r 2768 Monroe av.
Drysdale Thomas M, lab, b 2368 Quincy av.
Drysdale Wm, oiler S P Co, r 2679 Quincy av.
Drysdale Wm J, fireman S P Co, b 2340 Jefferson av.
Dubbs Joseph, ydman Elite Cafe, rms The Fashion.
DUBUQUE FIRE & MARINE INS CO (of Iowa), M T
Jamison Agt, 2438½ Washington av.
Ducheneau Charles, stockman, r w s Washington av bet 6th
and 7th.

THE GLOBE INVESTMENT CO., Inc. We Specialize in FARMS and ORCHARDS 2438½ Washington Ave. Bell Tel. 737 Ind. Tel. 879

THE Eccles Paint & Glass Co. IND. TEL. 40 323-325 24th Street BELL TEL. 88

OGDEN CITY DIRECTORY, 1911. 175

Dudman Bertha M, emp Ogden Steam Laundry, b 1965
Washington av.
Dudman Francis, farmer, r Slaterville.
Dudman Irene R, student Weber Academy, b N Ogden.
Dudman John T, switchman S P Co, r 167 27th.
Dudman Mary A (wid James A), r N Ogden.
Duff Mrs Rena, moved to Salt Lake City.
Duffin Arthur, carrier Standard, b Wilson's la.
Duffin Eugene H, emp Western Bottling Co, r Wilson's la.
Duffin Hezekiah, r Wilson's la.
Duffy James, waiter J E Davenport, b 264 25th.
Duffy Mary, stenog Ogden Transfer & S Co, b 2848 Pingree.
Duffy Wm M, insp, r 2848 Pingree av.
Duggan Edward J, clk R M S, b 2617 Grant av.
Duggan John J, clk White Elephant, r 2700 Grant av.
Dumas Emma E, clk Last & Thomas, b 2260 Monroe av.
Dumas Ethel M, stenog Last & Thomas, b 2260 Monroe av.
Dumas Joseph H, hlpr S P Co, r 2260 Monroe av.
Dumas Moses, hlpr S P Co, r 203 31st.
Dumas Nelson M, driver T B Evans & Co, b 2260 Monroe.
Dunback Annabel, student, b 2317 Jefferson av.
Dunback Marie (wid John), b 2317 Jefferson av.
Dunback Peter E, driver, b 2317 Jefferson av.
Dunbar Mrs Susan W, r 331 26th.
Dunbar Wm A, lab, r 2800 Adams av.
Duncan Herbert, r N Ogden.
Dunder John A, messr, r 886 25th.
Dunham John S, foreman, r 2874 Grant av.
Dunn Archie L, mach S P Co, rms 2531 Lincoln av.
Dunn Frank S, boilermkr S P Co, rms 2531 Lincoln av.
Dunn Herbert W, live stock, rms Healy Hotel.
Dunn James, bartndr Elite Cafe, b 2417 Grant av.
Dunn John L, lineman W U Tel Co, r 3031 Grant av.
Dunn Thomas, cond U P R R, rms 2531 Lincoln av.
Dunsmore Eugene H, clk R M S, r 2440 B av.
Dunsmore Eugenia, student, b 2440 B av.
Dunsmore Nellie, student, b 2440 B av.
Dupas Samuel E, correspondent, rms 2540 Jefferson av.
Durant Benjamin, lab, r N Ogden.
Dustin Bert R, carp Newton & Burnham, rms 2658 Adams.

FURS Remodeled, Re-dyed and Repaired Stored for the Summer Months Elsen, The Furrier 423 24th St.—Peery Annex Bell Tel. 737-Y

Ornamental Columns, Vases, Copings, Etc.
IDEAL CONCRETE CONSTRUCTION CO.
2909 WASHINGTON AVE.
Bell Phone 1312

J. F. EVERETT & CO. Proprs. Ogden Livery, Feed and Sale Stables. Equipped for Funeral Trade
 2219 Washington Ave. Phones: Bell 876, Ind. 500 Up-to-date Rigs



JOGALONG TRANSFER CO.
 MOVING VANS, STORAGE AND FURNITURE PACKING
 328 1/2 25th St. Phones 283

2001 POUNDS IN EACH TON OF
"THE COAL"
 Shurtliff & Co. Phones 18 Yard, 2041 Washington Ave.

176

R. L. POLK & CO'S

Dwight John, lab, rms 2155 Grant av.
 Dwyer Mrs Annie, r rear 226 W 22d.
 Dwyer Joseph M, appr S P Co, b rear 226 W 22d.
 Dwyer Leona V, laund, b rear 226 W 22d.
 Dye Ada, student, b 2968 Grant av.
 Dye Charles P, blksmith, r 1 e of Fair Grounds.
 Dye Richard, farmer, r Riverdale.
DYE SAMUEL G, County Clerk, Court House, Both Tels
 101, r 2968 Grant av, Bell Tel 1311-X.
 Dyer Charles A, lab, b 349 10th.
 Dyer George S, r 349 10th.
 Dyer Hugh T, rms 2639 Jefferson av.
 Dyer Wm A, lab, rms 349 10th.
 Dykeman Clarence A, lab, r 3600 Ogden av.
 Dykeman Luther W, lather, r Sullivan cor Van Buren av.
 Dykeman Mrs Martha, r Sullivan cor Van Buren av.
 Dykeman Orra C, plstr, b Sullivan cor Van Buren av.
 Dykeman Robert A, plstr, b Sullivan cor Van Buren av.
 Dykstra Henry, emp Becker B & M Co, r 180 W 20th.

E

Eagan, see Egan.
 Eager Harvey W, clk P O, r 3592 Adams av.
 Eagerly Bert P, eng, r 2760 Jefferson av.
 Eagles Hall, 427 25th.
 Eagleston, see Eggleston.
 Eakins, see Ekins.
 Earl Gertrude, tchr Weber Academy, b 2670 Monroe av.
 Earl Robert H, clk S P Co, rms 663 25th.
 Earle Oliver, lineman Ind Tel Co, r 1934 Park av, Riverside pk.
 Easley Henry P, r 2213 Grant av.
 Easley Nettie, b 2213 Grant av.
 East Joseph, farmer, r Warren.
 Eastman Edward A, carp, r 173 Poplar av.
 Eastman Mrs Ellen F, cook, r 365 22d.
 Eastman Ephraim, elev opr P O, r 2227 Moffit av.
 Eastman Heber, plstr, r 2127 Stuart's la.
 Eastman John, eng Orpheum Theatre, rms same.

B. H. GODDARD
 412 Eccles Bldg.

INSURANCE, REAL ESTATE
 AND LOANS
 Bell Tel. 534-Y

OGDEN CITY DIRECTORY, 1911.

177

Eastman Leonore, stenog Stratford Collection & R Co, b 365 22d.
 Eastman Minnie, emp Ogden Steam Laundry, b 127 Stuart's la.
 Eastman Nina, clk Last & Thomas, b 2646 Lincoln av.
 Eastman Rebecca (wid Charles J), r 2646 Lincoln av.
 Eastman Wm, b 2127 Stuart's la.
 Eastman Wm E, fireman S P Co, b 2212 Wall av.
 Easton Fred W, asst supt S P Co, rms The Virginia.
 Easton Mrs Mary, b The Virginia.
 Eaton Enoch H, eng Eccles Lbr Co, r 780 W 24th.
 Eayrs, see also Ayers.
 Eayrs John, watchman, r 728 27th.
 Ebeling Carl A, clk Ragan & Garner, b 667 23d.
 Ebeling Louise C, b 667 23d.
 Ebeling Rudolph (Norman & Ebeling), r 667 23d.
 Eberhardt John, brewer Becker B & M Co, r 282 21st.
 Eberle Jacob, jeweler J S Lewis & Co, r 2249 Madison av.
 Ebersole Fred W, r 322 30th.
ECCLES BUILDING, Wm Moyes Mgr, Offices for Rent
 (Room 322), 24th s w cor Washington av, Bell Tel 295-Y.
 Eccles Celia S, student, b 2555 Jefferson av.
ECCLES DAVID, Pres and Mgr Eccles Lbr Co and Oregon
 Lbr Co, Pres First Nat Bank, Amal Sugar Co, Ogden R T Co, Ogden Sav Bank, Utah Constn Co, Director Ogden Furn & Carpet Co, r 2580 Jefferson av, Bell Tel 204.
ECCLES DAVID C, Pres Eccles Paint & Glass Co, Sec and
 Treas Utah & Oregon Lbr Co, Treas Electric Supply & F Co, and Oregon Lbr Co, r 607 25th, Ind Tel 478.
 Eccles David H, student, b 2746 Madison av.
 Eccles Flora, student, b 2580 Jefferson av.
 Eccles Irma, student, b 2555 Jefferson av.
 Eccles John, student, b 2580 Jefferson av.
 Eccles Joseph M, student, b 2580 Jefferson av.
 Eccles Laura, student, b 2580 Jefferson av.
 Eccles Le Roy, gen supt Amal Sugar Co, r 2541 Eccles av.

Don't lend your directory

W. J. Wolfinger

268-270 25th St. Ind. Tel. 674

SOLE AGENT FOR
Shawhan
 The Peer and Pioneer
 American Whiskey

LUMBER Wheelwright Bros.
 YARD: Corner 25th St. and Quincy Ave. Bell Phone 263-Z
 Office: 2476 Washington Ave. Both Phones 147

VOLKER-SCOWCROFT LUMBER COMPANY WHOLESALE AND RETAIL DEALERS
237-245 TWENTY-FOURTH STREET

Bell Tel. **The Roycroft Store** 358
347 25th St.
HIGH CLASS TAILORING - - SUITS TO ORDER

178 R. L. POLK & CO'S

ECCLES LUMBER CO, David Eccles Pres and Mgr, John Watson V-Pres, A A Shaw Sec and Treas, R E Boyd Asst Mgr, 154-164 24th, Both Tels 128; Grates, Mantels and Tile, 323 24th, Bell Tel 88, Ind 40. (See right side lines.)



THE ECCLES LUMBER CO.

Wholesale and Retail

**LUMBER
Doors, Sash**

All Kinds of Building
Material and Mill Work

154 to 164 24th St.

Grates, Mantels and Tile
323 24th STREET

Eccles Marion, student, b 2555 Jefferson av.
Eccles Nettie (wid Samuel H), r 2746 Madison av.
ECCLES PAINT & GLASS CO THE, D C Eccles Pres,
Glen V Hillier V-Pres and Mgr, John Watson Sec and
Treas, 323-325 24th, Bell Tel 88, Ind 40. (See right top
lines and p 179.)
Eccles Roland S, student, b 2555 Jefferson av.
Eccles Royal, b 2580 Jefferson av.
Eccles Stewart C, clk First Nat Bank, b 2746 Madison av.
Eccles Wm H, lumber, r 2555 Jefferson av.
Eckardt Henry V, collr Standard, b 2549 Quincy av.
Eckardt Otto E, mach S P Co, r 2549 Quincy av.
Ecklund, see also Eklund.
Ecklund Edward J, cigarmkr Columbia Club C Co, b 468
Warren's la.

Denver & Rio Grande Railroad
SCENIC LINE OF THE WORLD

HEATON-KIRKENDALL 2552 WASHINGTON AVE.
UNDERTAKING CO. BOTH PHONES 150

OGDEN CITY DIRECTORY, 1911.

179

A Good Place To Buy Good **PAINT**
The Eccles Paint & Glass Co.
GLASS **OGDEN, UTAH**
323-325 24th St.

Ecklund Sophia (wid John), r 468 Warren's la.
Eddy Charles R, lab, r 184 W 20th.
Eddy George E, expman, r 1973 Wall av.
Eddy Wm H, expman, r 127 31st.
Eddy Wm H jr, baker, r 127 31st.
Edgington Nevin V, b 566 24th.
Edgley Stanley L, carp, r rear 2416 Madison av.
Edgren Mrs Hannah, r 2127 Taylor av.
Edgren John, clk G A Nicholas, r 2127 Taylor av.
Edgren Nina, student, b 2127 Taylor av.
Edlind David E, plumber, b 1919 Steele av.
Edlind Emil A, plumber, b 1919 Steele av.
Edlind John, r 1919 Steele av.
Edling Karl G, carp, r 426 Adams av.
Edman C Leonard, wheelwright, r 3550 Adams av.
Edsinga Emil, emp J S Campbell Co, r 3247 Pingree av.
Edson Arthur E, clk S P Co, r 3043 Adams av.
Edson Charles H, repr D & R G R R, r 2108 Lincoln av.
Edson Fred G, clk S P Co, r 129 Shorten's av.
Edson Wm S, mach S P Co, r 2022 Jefferson av.
Edvalson Annie (wid Eric), r 530 2d.
Edvalson Condon, farmer, r W Weber.
Edvalson Conrad, carp, r 3044 Washington av.
Edvalson Joseph, farmer, b W Weber.
Edwards Ernest J, fireman U P R R, b 2866 Washington av.
Edwards Ethel M, nurse Dee Hospital, b 2866 Washington.
Edwards Frank, ydman Oxford Cafe, rms 309½ 24th.
Edwards Fred F, clk R M S, rms 2769 Grant av.
Edwards George M, farmer, r 836 Washington av.

Lambert Paper Co.

880 23rd St. THE PAPER HOUSE Both Tels. 151

Paper for this book fur-
nished by this Company

Oldest and most Reliable
Paper House in the State

THE ECCLES LUMBER CO. WHOLESALE AND RETAIL
156 TO 164 24TH ST. **LUMBER, DOORS, SASH AND**
ALL KINDS OF BUILDING MATERIAL AND MILL WORK

**W
A
L
L
T
E
N
T
S**

**Ogden
Tent
Co.**

**Modern
Tent
Builders**

421-427
23d St.

Bell Tel.
233

J.C. GALE Grading,
Excavating
and CONCRETE **CONTRACTOR**
Drayage and all kinds of Team Work. 715 28th St., Bell Tel. 1415-X

WE EXTEND CREDIT TO ALL. YOUR CREDIT IS GOOD.
Ogden Furniture & Carpet Co. 2422 to 2434
Washington Ave.

- 180 R. L. POLK & CO'S
- Edwards Harry, repr S P Co, rms 268½ 25th.
EDWARDS JNO, C E Wymer Mgr, Specialties on Install-
 ments, 465 Rose ct, Bell Tel 1495-Y.
 Edwards John E, lab, rms Ogden House.
 Edwards M E, nurse Dee Hospital.
 Edwards Robert L (Poulsen & Edwards), r 864 Washington.
 Edwards Samuel Y, trav agt Union Portland Cement Co, rms
 Broom Hotel.
 Edwards Thomas J, blksmith, r 2874 Washington av.
 Edwards Walter, foreman S P Co, r 2866 Washington av.
 Efferson John, waiter, rms 2839 Nye av.
 Egan Gilbert S, r 268 2d.
 Egan Mrs Kate, rms The Lawrence.
 Egan Mary C, b 268 2d.
 Egginton Benjamin, dentist, 431 25th, r same.
 Egginton Cresmere M, clk J S Daniels, b 431 25th.
 Egginton Dorsor F, fireman S P Co, b 431 25th.
 Egginton Mrs Fanny, propr St Paul Hotel, 431 25th.
 Egginton Irene, student Utah School for the D and B.
 Egginton Lizzie A, b 431 25th.
 Eggleston Daisey C, stenog, b 2658 Monroe av.
 Eggleston Emaline (wid Reuben B), r 2658 Monroe av.
 Eggleston Harry E, plumber W J Dallimore, r 740 Washing-
 ton av.
 Eggleston James W, ins, r 929 Binford av.
 Eggleston Reuben B, b 2658 Monroe av.
 Eichelberger Lafayette, switchman S P Co, r 2634 Grant av.
 Eichstadt Edward, fireman U P R R rms 2687 Lincoln av.
 Eighth Ward Meeting House (L D S), Adams av n w cor
 7th.
 Eisenberg Charles B, clk, b 560 W 24th.
 Eisenberg Elizabeth K, b 560 W 24th.
 Eisenberø George W, trav agt Ogden Com Co, r 560 W 24th.
 Ekins, see also Aikens.
 Ekins Clements T, farmer, b Slaterville.
 Ekins Elzada J, emp Troy Laundry, b 2644 Sheridan av.
 Ekins Frances A, b Slaterville.
 Ekins Henry B, farmer, r 2644 Sheridan av.
 Ekins John R, farmer, r Slaterville.
 Ekins Opal, student, b 2644 Sheridan av.

"HOME OF THE OUTFIT"
BOYLE FURNITURE COMPANY
FURNITURE, CARPETS, DRAPERIES, WALL PAPER, RANGES

- OGDEN CITY DIRECTORY, 1911. 181
- Ekins Orene, student, b 2644 Sheridan av.
 Eklund, see also Ecklund.
 Eklund Carl A, tailor, 2465 Washington av, r 937 23d.
 Eklund Carl H, candymkr, b 331 22d.
 Eklund Clarence G, clk S P Co, b 331 22d.
 Eklund Emil J, cigars, 424 25th, b 331 22d.
 Eklund Jennie N, clk, b 331 22d.
 Eklund John E, tailor C A Eklund, r 331 22d.
 Elder Arthur A, agt Barkalow Bros, r 26th s w cor Fillmore.
 Elderkin Rev Noble S, moved to Lawrence, Kan.
 El Dora House (Mrs Jennie Myers), 304 25th.
 Eldorado Gold Mining & Milling Co, Don Maguire mgr, 427
 25th.
 Eldredge John, lab, rms 2624 Lincoln av.
 Eldredge Parley P, driver Ogden Steam Laundry, rms 536
 22d.
 Eldredge Turner, emp W F & Co Exp, rms 536 22d.
ELECTRIC SUPPLY CO, See Ogden Electric Supply Co,
 Lawrence Herdti Mgr, 332 24th, Both Tels 693. (See
 adv.)
ELECTRIC SUPPLY & FIXTURE CO, R W Nichol
 Pres, C J Humphris Sec, D C Eccles Treas, A W Leath-
 am Mgr, 2448 Washington av, Both Tels 346. (See
 adv.)

ELECTRIC SUPPLY & FIXTURE CO.
Wholesale and Retail
CONTRACTING ELECTRICIANS
"See US Before Letting That Contract"

PHONES: BELL 346, IND. 346 2448 WASHINGTON AVE.
 ELEPHANT THE, J F Smith & Co Proprs, Fine Wines,
 Liquors and Cigars, Club Rooms in Connection, 308
 25th, Ind Tel 308. (See p 182.)

Closely Connected
with Tanners and
Pullers both East
and West.
Bell Phone 781
Ind. Phone 355

O. M. RUNYAN
DEALER IN
Hides, Pelts, Tallow, Beeswax & Furs

Always in the Market
at top market prices.
Reference: Com'l Nat.
Bank, Ogden, Utah
Office and Warehouse
2263-2269 Wall Ave.

P. A. ISAKSON
CONTRACTOR AND BUILDER
Buildings Furnished Complete. Estimates Furnished
REAR 247-251 TWENTY-SECOND STREET

J. DURBIN SURGICAL & DENTAL SUPPLY CO. DENVER SALT LAKE
 Physicians, Dentists and Hospital Supplies, Surgical Instruments, Trusses, Abdominal Supporters, Crutches, Rubber Goods, Batteries, Bed Pans, Syringes, Atomizers, etc. 25 W. 3d SOUTH ST., SALT LAKE CITY, UTAH

N. O. OGDEN CO. Ladies' and Gentlemen's
 CLOTHIERS TO MEN WHO CARE 236 25th St. **SHOES**

182

R. L. POLK & CO'S



ELEGANTLY EQUIPPED AND COMMODIOUS 308 25th STREET
 J. F. SMITH & CO., Proprietors Where the Elephant Hangs Out

Elias Edward C, clk, rms 2813 Washington av.
 Eliopoulos Spiros, shoe shiner, 366 25th, rms 362 24th.
ELITE CAFE, Blosser & Foley Proprs, Wines, Liquors and Cigars, Fish, Oysters and Game, 2415 Washington av, Both Tels 72.
ELITE CLEANING CO (M W Taylor, E T and W R Wilson), Cleaning, Dyeing and Repairing, Ladies' Work Our Specialty, We Clean Everything, Dye Anything, Works and Office 1879 Washington av, Bell Tel 987-2, Ind 344. (See adv.)

Cleaning, Dyeing and Repairing
 Ladies' Work Our Specialty

Best Equipped Dry Cleaning
 Plant in the State

Elite Cleaning Co.

CLEANSERS and DYERS

WE CLEAN EVERYTHING
 DYE ANYTHING

WORKS: 1879 WASHINGTON AVE.
 Both Phones

ELKS' CLUB (B P O E No 719), C O DeWolf Sec, 2416 Washington av, Bell Tel 780, Ind 23.

Jackson & Levedahl Brick and Concrete
 2411 Washington Ave. Phones 111 **Contractors**

T. S. Feeney Barlow B. Wilson T. S. Feeney, Mgr.
FALSTAFF CAFE
 T. S. FEENEY & CO., Proprietors
 DINING ROOM FOR LADIES "A little better than good enough" 2425 WASHINGTON AV.

OGDEN CITY DIRECTORY, 1911.

183

Elliott Bina, emp Shupe-Williams C Co, b 369 Healy av.
 Elliott Fern, student, b 104 Washington av.
 Elliott Fred G, stockman, r 1132 21st.
 Elliott Gladys O, stenog, b 1132 21st.
 Elliott Gustav A, exp messr, b 2051 Farr's av.
 Elliott James M, phys, 104 Washington av, rms same.
 Elliott Leland Z, stockman, b 1132 21st.
 Elliott Lewis A, emp S P Co, b 2229 Lincoln av.
 Elliott Victor J, carp, S P Co, b 3356 Woodland av.
ELLIS ALBERT P, Propr Ellis Grocery Co, 2014 Washington av, r 2018 same, Bell Tel 697.
 Ellis Alma L, farmer, r View.
 Ellis Amanda, b N Ogden.
 Ellis Bernetta, emp Theurer & Woolley, b N Ogden.
 Ellis Charles W, carp, r N Ogden.
 Ellis Charles W jr, student, b N Ogden.
 Ellis Claude A, farmer, b N Ogden.
 Ellis Daniel W, pres and mgr D W Ellis Abstract Co, r 547 24th.
ELLIS DEX B, Sec-Treas James Coal & Ice Co, r 2221 Grant av.
ELLIS D W ABSTRACT CO THE, D W Ellis Pres and Mgr, C V Zinn Sec, Under First Nat Bank.
 Ellis Frank, chemist Amal Sugar Co, r N Ogden.
 Ellis Fred W, farmer, r N Ogden.
 Ellis George W, hlpr S P Co, rms 152 21st.
ELLIS GROCERY CO, A P Ellis Propr, Groceries, General Merchandise, Notions, Tin and Granite Ware, etc, 2014 Washington av, Bell Tel 697.
 Ellis Harry, waiter J E Davenport, b 264 25th.
 Ellis Howard, clk, b 2018 Washington av.
 Ellis James F, apiarist, b View.
 Ellis John, trucker S P Co, rms The Fashion.
 Ellis John F, chemist Amal Sugar Co, r 450 28th.
 Ellis John P, contr, 2617 Wall av, r same.
 Ellis Oliver C, student, b 2617 Wall av.
 Ellis Parley E, farmer, b N Ogden.
 Ellis Paul, miller, b 2617 Wall av.
 Ellis Richard D, clk R M S, b 2526 Adams av.
 Ellis Thomas A, cook, rms 257 1/2 25th.

Watson-Flygare Hardware Co.

Builders' Supplies, Granite and Tinware. 2414 Washington Ave.

IDEAL BUILDING BLOCKS, CAPS, SILLS, COPINGS, PIERS, COLUMNS,
 FOUNDATIONS, FOOTINGS, WALKS AND DRIVES
CONCRETE CONSTRUCTION CO. 2909 Washington Ave. Bell Phone 1312

THE TROY WAY IS THE RIGHT WAY
S. H. HENDERSHOT, Manager
TROY LAUNDRY
2538-2540 WALL AVENUE

FRED M. NYE CO. CRAWFORD
THE CLOTHIERS SHOES
 2413 WASHINGTON AVE.

184

R. L. POLK & CO'S

Ellis Wallace, student, b 2617 Wall av.
 Ellis Willard D, clk Pingree Nat Bank, b 2617 Wall av.
 Ellis Wm H, hlpr S P Co, r 3235 Washington av.
 Ellis Wm M, carp, r N Ogden.
 Ellison, see also Allison.
 Ellison Evan, student, b 2436 Jackson av.
 Ellison Marion W, student, b 2436 Jackson av.
 Ellsworth Charles H, r 2684 Madison av.
 Ellsworth Mrs Ella F, furn rooms, 2354 Grant av, r 150 25th.
 Ellsworth Ellye, clk W H Wright & Sons Co, b 563 23d.
 Ellsworth Etta M, emp Woody Ptg Co, b 2684 Madison av.
 Ellsworth Fernando, clk Chapman House, b 150 25th.
 Elmer John A, farmer, r Slaterville.
 Elmer Levi J, farmer, r n s 17th $\frac{3}{4}$ mile w of S P tracks.
 Elmer Mary A (wid Mark A), b 2188 Monroe av.
 Elmer Veta C, opr R M Bell Tel Co, b 238 31st.
 Elmer Warren W, tmstr, r 238 31st.
 Elmore Louis A, clk R M S, rms 531 24th.
ELSEN HARRY, Furrier and Taxidermist, 423 24th (Peery Annex), Bell Tel 367, r 666 22d, Bell Tel 1055. (See right bottom lines.)
 Elsner Eleanor, b rear 2259 Monroe av.
 Elsner Erna, photog Samuel Elsner, b rear 2259 Monroe av.
ELSNER PHOTO STUDIO, Samuel Elsner Propr, All Work High-Class at Reasonable Prices, 2469 Washington av, Bell Tel 860-Y.
 Elsner Samuel, propr Elsner Photo Studio, 2469 Washington av, r rear 2259 Monroe av.
 Elson Hortensius, tmstr, r 7 N Washington av.
 Elwood Dorothy M, b 1157 23d.
 Elwood Stephen H, stockman, r 1157 23d.
 Embling Arva J, emp John Smeding, b 809 20th.
 Embling Caroline J (wid James), r 809 20th.
 Embling Francis A, blksmith, b 809 20th.
 Embling Leota L, student, b 809 20th.
 Embling Matilda, clk Paine & Hurst, b 809 20th.
 Emerson, see also Ammerson.
 Emerson Alvin C, chf clk S P Co, b 2325 Madison av.
 Emerson Harriet S (wid Philip H), r 2325 Madison av.
 Emerson Ralph M, student, b 2325 Madison av.

James Coal & Ice Co.

Up-Town Office 2407 Grant Av.
Bell Tel. 92, Ind. Tel. 513

Yard 2236 Wall Av.
Both Tels. 149

Utah Stationery Co.

Washington Ave.,
 S. W. Cor. 24th St.

FANCY GOODS, SOUVENIRS AND VIEWS, BLANK BOOKS AND CUTLERY

OGDEN CITY DIRECTORY, 1911.

185

Emery Charles, lab, rms 10 M E av.
 Emille Bettie, domestic, 422 27th.
 Emley Elbert F, painter, rms 531 24th.
 Emley Walter G, teller Coml Nat Bank, r 2849 Lincoln av.
 Emmertson Emma M, student, b 879 20th.
 Emmertson Emmet, carp, r 879 20th.
 Emmertson Johanna (wid Knud), b Tyler av nr 20th.
 Emmertson John K, carp, b 879 20th.
 Emmertson Mary F, dressmkr, b 879 20th.
 Emmertson Wilfred E, carp, b 879 20th.
 Emmett Block, 330 24th.
EMMETT BROS (J H and W R), Proprs Ogden Bottling Works, 2668 Lincoln av, Bell Tel 34-Y, Ind 34.
 Emmett Irving C, trav agt, r 141 James' ct.
 Emmett Joseph, b Reed Hotel.
 Emmett J Henry (Emmett Bros), r 2650 Lincoln av.
 Emmett Marion, student, b 220 27th.
 Emmett Thomas F, carp, r 205 27th.
 Emmett Walter P, b 205 27th.
 Emmett Walter R (Emmett Bros), r Coalville, U.
 Empey Alfred, clk B B Wells, r 447 30th.
 Empey Charles B, treas and mgr Ogden Whol Drug Co, 155 24th, r 2535 Madison av.
 Empey Clarence J, clnr S P Co, b 215 Tracy av.
 Empey George, fireman S P Co, b 215 Tracy av.
 Empey Glenn, emp Shupe-Williams C Co, b 215 Tracy av.
 Empey Isabelle C (wid James), r 215 Tracy av.
 Empey James S, switchman S P Co, r 211 Tracy av.
 Empey Jane M, b 215 Tracy av.
 Empey John T, clnr S P Co, r 155 W 30th.
 Empey Joseph W, hlpr, b 1917 Park av, Riverside pk.
 Empey Maude, emp Shupe-Williams C Co, b 215 Tracy av.
 Empey Wm, emp Utah L & Ry Co, r 1917 Park av, Riverside pk.
EMPIRE CITY FIRE INS CO (of New York), J J Brummitt Agt, 364 24th.
EMPIRE ROOMING HOUSE, Mrs Anna Langevin Propr, Everything New and First Class, Hot and Cold Water, etc, Rates Reasonable, 204 25th, Ind Tel 3699-D.
 Enfield Edward M, brkman S P Co, r 266 23d.

OGDEN PLANING MILLS CO.

2160-2170
 WASHINGTON AVE.

SASH, DOORS, TURNING, STAIR WORK

ALL KINDS OF MILL WORK

PHONE 666 IND.

GEO. A. WHITMEYER & SON, GENERAL CONTRACTORS
Mill Work a Specialty
Office and Mill rear 2759 Grant Avenue

Envelopes and Circulars Addressed R. L. POLK & CO.
Mailing Lists Furnished
 613-616 Dooly Bldg., Salt Lake City

J. M. FORRISTALL 413-414 First Nat. Bank Bldg.
 Real Estate, Loans, Rentals and Collections

186

R. L. POLK & CO'S

- Engbretsen, see Ingebretsen.
 Engelke Charles E, insp S P Co, r 2778 Park av.
 England Charles, farmer, r Plain City.
 England Chester, student, b Plain City.
 England Hazel J, b Plain City.
 England Lavell, student, b Plain City.
 England Lester H, farmer, b Plain City.
 England Lillian E, opr, b Plain City.
 England Mildred, student, b Plain City.
 England Thomas, gen mdse, Plain City, r same.
 England Wilford T, farmer, b Plain City.
 England Wm, farmer, r Plain City.
 England Wm jr, farmer, r Plain City.
 English Basil C, clk Fred M Nye Co, b 437 Herrick av.
 English Clarence A, fireman Amal Sugar Co, b 437 Herrick.
 English Eva M, clk W H Wright & Sons Co, b 437 Herrick.
 English Fred W, clnr S P Co, r 437 Herrick av.
 Engstrom Leone, student, b 2670 Monroe av.
 Engstrom Theodore, carp, r 730 Ogden av.
 Enmund Benjamin, porter M M Schofield, rms 2620 Wall av.
 Enomoto Thomas, sweeper S P Co.
 Ensign Datus H, fruit grower, r 353 33d.
 Ensign Edgar A, gunsmith Browning Bros Co, r 2684 Lincoln av.
 Ensign George A, trav agt John Scowcroft & Sons Co, r Salt Lake City.
 Ensign George C, tchr, b 353 33d.
 Ensign Gladys L, student, b 353 33d.
 Ensign Harris S, b 353 33d.
ENSIGN L DAN, Propr Arlington Hotel, 2439 Washington av, Bell Tel 140, Ind 25.
 Ensign Mrs L Dan, r Arlington Hotel.
 Ensign Ora, student, b 353 33d.
 Epperson Jacob H, dentist, 53 Lewis Blk, r 408 26th.
 Epperson Mrs Jessie, b Riverdale.
EQUITABLE FIRE & MARINE INS CO (of Providence), Pacific Realty Assn Agts, 2370 1/2 Washington av.
EQUITABLE LIFE ASSURANCE SOCIETY of the U S, B H Goddard Agt, 412 Eccles Bldg.
 Erb Eva C, stenog 2d Judicial Dist Court, b 2128 Adams av.

For Speed, Safety and Comfort take the
OREGON SHORT LINE R. R.

OGDEN STEAM LAUNDRY CO.
 LAUNDERERS AND DRY CLEANERS
 437 TWENTY-FIFTH STREET BOTH PHONES 174

OGDEN CITY DIRECTORY, 1911.

187

- Erb Sarah A (wid George S), r 1444 25th.
 Erbe Louis E, bkpr Eccles Lbr Co, rms 170 Poplar av.
 Erickson Agnes M, clk W H Wright & Sons Co, b 328 7th.
 Erickson Albert, student, b 427 25th.
 Erickson Andrew G, brklyr, r es Washington av 3 n of city limits.
ERICKSON BROS (Nels C and James), Horseshoeing, Carriage and Wagon Work, General Blacksmithing, 2247 Washington av, Ind Tel 1047.
 Erickson Carl B, farmer, r Wilson Wd.
 Erickson Carl R, clk W H Wright & Sons Co, r 486 30th.
 Erickson Eugene, emp S L Valley Canning Co, b 328 E 7th.
 Erickson Eva M, b e s Washington av 3 n of city limits.
 Erickson Hannah (wid Hans G), r 777 2d.
 Erickson Henry E, student, b 2760 Lincoln av.
 Erickson Inga C, clk Last & Thomas, b 328 E 7th.
 Erickson Irving, student, b 2760 Lincoln av.
 Erickson James (Erickson Bros), r 427 25th.
 Erickson James A, musician, b 427 25th.
 Erickson John E, farmer, r Farr West.
 Erickson Mrs Josephine, furn rooms, 427 25th.
 Erickson Lafayette R, baggageman S P Co, b 2760 Lincoln.
 Erickson Martha, b Wilson Wd.
 Erickson Martin, woodwkr Central Carriage Wks, r 328 E 7th.
 Erickson Moroni, emp S P Co, r 2221 Van Buren av.
 Erickson Nels C (Erickson Bros), r 2760 Lincoln av.
 Erickson Peter J, foreman S P Co, r 2263 Van Buren av.
 Erickson Sadie C, stenog John Scowcroft & Sons Co, b 2760 Lincoln av.
 Erickson Thomas, mach S P Co, r 110 Grant av.
 Erickson Wm O, asst C J A Lindquist, b 2741 Adams av.
 Erlich Herman, carp C J Humphris, r 370 23d.
 Ernsberger Louise, cashr Lyceum Theatre, rms Corey Blk.
 Ernstrom Adeline E, b 2239 Monroe av.
 Ernstrom Mabel C, student, b 2239 Monroe av.
 Ernstrom Maude, b n s 17th 1 blk w of S P tracks.
ERNSTROM PETER, Practical Horseshoer, 2218 Washington av, Bell Tel 802, r 2239 Monroe av.
 Erwin, see Irwin.

J. P. O'Neill Construction Co. CONTRACTORS
 Street Paving
 Sewers and
 Walks
 423 TWENTY-FIFTH ST. Bell Tel. 621 Ind. Tel. 908

THE ECCLES LUMBER CO.
 156-164 24th ST.
 WHOLESALE AND RETAIL
LUMBER, DOORS, SASH AND
 ALL KINDS OF BUILDING MATERIAL AND MILL WORK

CONTINENTAL SUPPLY CO.
 DEALERS IN AND IMPORTERS OF
 JAPANESE PROVISIONS and
 GENERAL MERCHANDISE
 Branches: Sparks, Nev., Cheyenne, Wyo.
 Phone: Bell 1047, P. O. Box 86.

OSCAR GROSHELL 249 SOUTH STATE ST.
 SALT LAKE CITY, UTAH
 National Cash Registers from \$15 and up

188

R. L. POLK & CO'S

Estergard Jacob, b Riverdale.
 Estes Benjamin F, eng D & R G, r Salt Lake City.
ESTES NEWTON D, Physician and Surgeon, Office and
 Res 2468 Washington av, (Boyle Block), Bell Tel 986-Y.
 Estray Pound, e s Washington av nr Ogden River Bridge.
 Etherington Earl, farmer, b W Weber.
 Etherington George, farmer, r W Weber.
 Etherington James, farmer, r W Weber.
 Etherington James, foreman Amal Sugar Co, r Wilson's la.
 Etherington John, farmer, r W Weber.
 Eubanks George, b 2818 Pingree av.
 Eubanks Mrs Hattie, emp Ogden Furn & C Co, r 2818 Pin-
 gree av.
 Eureka Block, 133 25th.
 Eureka House, Mrs Hilda Ringdahl propr, furn rooms, 133
 25th.
EUROPEAN HOTEL, D A Smyth Propr, 242 25th, Bell
 Tel 784, Ind 744.
 Evans Albert E, vet surg, 313 23d, r same.
 Evans Alfred, mach S P Co, r 132 Poplar av.
 Evans Arthur D, clk T B Evans & Co, b 968 24th.
EVANS BROS GROCERY CO (John and Thomas Evans),
 Wholesale and Retail Grocers, Fruits and Vegetables,
 2303 Washington av, Bell Tel 86, Ind 24.
 Evans David, lab, r 465 31st.
 Evans David, tailor J E Bolstad, r 2960 Adams av.
 Evans David P, hlpr S P Co, r 237 21st.
EVANS DAVID W, With B H Goddard, and Clk North
 Weber Stake, 413 Eccles Bldg, Bell Tel 500, Ind 407, r
 2248 Lincoln av, Bell Tel 368-K.
 Evans Edith E, b 237 21st.
 Evans Effie, rms 515 24th.
 Evans Evan, driver Evans Bros Gro Co, b 2960 Adams av.
 Evans Given, student, b 3056 Adams av.
 Evans Grace P, b 2506 Lincoln av.
 Evans Grant R, hlpr, b 2506 Lincoln av.
 Evans Harold S, clk T B Evans & Co, b 968 24th.
 Evans Henry L, student, b 968 24th.
 Evans Hyrum, clk Evans Bros Gro Co, b 2960 Adams av.
 Evans Ivan A, b 237 21st.

KELLY & HERRICK Fire and Accident Insurance,
 Real Estate and Loans.
 2500 Washington Ave. Both Phones 76

COMPLETE CASH AND CREDIT HOME FURNISHERS
BOYLE FURNITURE COMPANY
 CARPETS, DRAPERIES, WALL PAPER, RANGES, GRANITEWARE

OGDEN CITY DIRECTORY, 1911.

189

Evans James, exp messr, rms 239 27th.
 Evans Jane, rms 2315 Washington av.
 Evans John (Evans Bros Gro Co), r 3056 Adams av.
 Evans John G, clk S P Co, r 2120 Royal av.
 Evans Lawrence H, clk T B Evans & Co, b 968 24th.
 Evans Leland M, clk T B Evans & Co, b 968 24th.
 Evans Louis E, fireman S P Co, b 2353 Monroe av.
 Evans Margaret, mlnr Marion Banks, rms 515 24th.
 Evans Mrs Marie, propr Harris House, 2506 Lincoln av.
 Evans Martello L, clk, b 2506 Lincoln av.
 Evans Martha, b 2960 Adams av.
 Evans Phoebe J (wid Zachariah), b 2120 Royal av.
 Evans Reuben T, brkman S P Co, b 313 28th.
 Evans Samuel H, student, b 968 24th.
 Evans Thomas (Evans Bros Gro Co), r 3258 Ogden av.
 Evans Thomas B (T B Evans & Co), r 968 24th.
EVANS T B & CO (Thomas B Evans), J M Carlsen Mgr,
 Dealers in Imported and Domestic Groceries and Table
 Luxuries, 2364 Washington av, Both Tels 236.
 Evans Walter A, fireman S P Co, b 3266 Adams av.
 Evans Wm B, lineman R M Bell Tel Co, r 334 32d.
 Evans Wiseman, trav agt Evans Bros Gro Co, r 2600 Adams.
 Evans Zachariah, carp Utah Constr Co, rms 579 Cross.
EVENING STANDARD THE (Daily), Wm Glasmann
 Pub, 360 24th, Bell Tel 561-1, Ind 56.
 Everard Louis J, emp Becker B & M Co, r 2758 Volker av.
 Everett Albert W, photog, 350 1/2 25th, r same.
EVERETT JOHN F (J F Everett & Co), r 2158 Wall av.
EVERETT J F & CO (John F Everett, Harry W Hager),
 Proprs Ogden Livery, Feed & Sale Stables, Equipped
 For Funeral Trade, 2219 Washington av, Bell Tel 876,
 Ind 500. (See left side lines and p 190.)
 Everett Mrs Nellie, b 413 W 21st.
 Everett Raymond, student, b 2158 Wall av.
 Everett Wm, lab, rms Central Hotel.
 Everett Wm A, dispatcher S P Co, r 2158 Wall av.
 Eversen Elsie, emp Ogden Steam Laundry, b 3047 Jefferson.
 Eversen Evert, lab, r 3047 Jefferson av.
 Eversole Edward M, ins agt, r 734 23d.
 Everts Henry W, barber, 2903 Washington av, r same.

Standard Bottling Co. **JERSEY-GREME** 2155 MADISON AV.
 THE PERFECT DRINK TELEPHONES
 IND. 913
 DIST. AGTS. BELL 965

Hyrum Belnap Lumber Company
 All Kinds Building Material. 229 Twenty-Fourth Street

Wm. Doyle, Contractor
 ALL KINDS CEMENT WORK AND CEMENT
 BRIDGES, FOUNDATIONS AND SIDEWALKS
 A SPECIALTY. CAMP TEL. Bell 947-8 Red
 Bell Tel. 532 Ind. Tel. 638 3229 Ogden Ave.

STEWART RANGES STOVES HEATERS
 FULLER-WARREN CO. Best Made
C. W. & M. CO. 23rd and WASHINGTON AV.

190 R. L. POLK & CO'S

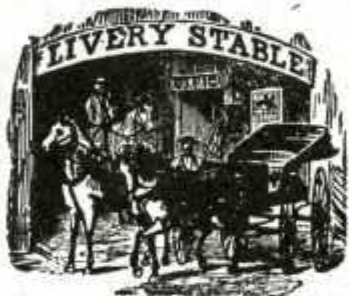

UP-TO-DATE RIGS TRANSIENTS A SPECIALTY

J. F. EVERETT & CO.

LIVERY, SALE AND BOARDING STABLE

HORSES BOUGHT, SOLD AND EXCHANGED
 FUNERAL CARRIAGES A SPECIALTY

PHONES: Bell 876 Ind. 500

2219 Washington Ave. - Ogden, Utah

Everts Mrs Wilhelmina P, grocer, 2903 Washington av, r same.

Ewald George W, lab, r 260 26th.

Ewer Wm H, moved to Logan, U.

Ewing Abraham L, farmer, r n s city limits rd 5 e of Washington av.

Ewing Bernice A, student, b n s city limits rd 5 e of Washington av.

Ewing Bessie E, tchr Marriott School, b n s city limits rd 5 e of Washington av.

Ewing Ernest A, farmer, b n s city limits rd 5 e of Washington av.

Ewing Frank C, fireman S P Co, r 578 24th.

Ewing Harry J, farmer, b n s city limits rd 5 e of Washington av.

EXAMINER THE, see Ogden Morning Examiner.

EXCHANGE BAR, Hopkins & Rowland Proprs, Wines and Liquors, Imported and Domestic Cigars, 359 24th, Ind Tel 254.

Eyers, see Eayrs.

Ezell Walter S, tchr Ogden Bus Coll, b 2875 Washington av.

Eznos Bantista, lab, rms Paris House.

F

F & A BAR & CIGAR STORE (C O Folkman, E J Allen), Wines, Liquors and Cigars, 2325 Washington av, Ind Tel 504. (See p 191.)

THE GLOBE INVESTMENT CO., Inc.
 We Buy, Sell and Exchange all kinds of Real Estate. Business Opportunities. 2438 1/2 Washington Ave. Phones, Bell 737 Ind. 879

THE Eccles Paint & Glass Co.
 IND. TEL. 40 323-325 24th Street BELL TEL. 88

OGDEN CITY DIRECTORY, 1911. 191

F. & A. Bar and Cigar Store

C. O. FOLKMAN WINES E. J. ALLEN

LIQUORS : CIGARS

Ind. Telephone 504

2325 Washington Avenue, Ogden, Utah

Fackell James, ydman Lindsay Land & Live Stock Co, rms rear 348 24th.

Faddis Alexander M, electr U L & R Co, b 211 27th.

Faddis Lizzie, opr Utah Knitting Co, b 745 29th.

Faddis May, opr Utah Knitting Co, b 211 27th.

Fagan Thomas, eng S P Co, r 229 21st.

Fagan Thomas J, bartndr J E Davenport, r 3462 Washington av.

Fagan Wm, student, b 3462 Washington av.

Fahey Patrick A, foreman, r 2 Warren's row.

Fair Grounds, 17th nr Wall av.

Fair Lawrence W, saloon, 149 25th, r 2818 Pingree av.

Fairbanks Silas, lab, b View.

Fairchild Benjamin C, emp Blackman & Griffin Co, b 462 Rose ct.

Fairweather John E, moved to Logan, U.

Fakler Joseph, contr, 2970 Lincoln av, r same.

Falck Carl, electr, rms 362 24th.

Falck Depew A, carrier Standard, b 764 21st.

Falck Joseph G, property auditor U S Forest Service, r 764 21st.

Falck Joseph G jr, carrier Standard, b 764 21st.

Falck Katherine, student, b 778 21st.

Falck Lewis, carrier Standard, b 764 21st.

Falkner, see Faulkner.

FALLENLINE CHARLES A, Agt American Express Co, Union Depot, r 570 25th.

Elsen, The Furrier & Taxidermist

423 24th St.—Peery Annex

Bell Tel. 737-Y

FOR ENDURANCE BUILD OF CONCRETE
 IDEAL CONCRETE CONSTRUCTION CO. 2909 Washington Ave BELL PHONE 1312

J. F. EVERETT & CO.
 2219 Washington Ave.
 Proprs. Ogden Livery, Feed and Sale
 Stables. Equipped for Funeral Trade
 Bell Tel. 876, Ind. Tel. 500



FLORESTA ANTHRACITE
Shurtliff & Company PHONES 18

192 R. L. POLK & CO'S

Falletti John, lab, b 2147 Sherburne av.
 Falletti Thomas, lab, b 2147 Sherburne av.
 Fallis Edward, clk, rms 336 24th.
 Fallon Robert, clk, rms European Hotel.
 Fallscheer Herman, boiler mkr S P Co, r 2247 Lincoln av.
FALSTAFF CAFE, T S Feeney & Co Proprs, T S Feeney
 Mgr. Wines, Liquors and Cigars, Dining Rooms For
 Ladies, A Little Better Than Good Enough, 2425 Wash-
 ington av, Bell Tel 167, Ind 94. (See right top lines.)
 Farber Adam J, barber, 350 24th, r 2371 Adams av.
 Farello Frank, repr, b 2147 Sherburne av.
 Farello John, lab, r 2147 Sherburne av.
 Farina Michael (Grazia & Farina), r 2126 Reeve av.
 Faris, see also Farris and Ferris.
 Faris Philip A, buyer W H Wright & Sons Co, r 560 24th.
 Farland, see also McFarland.
 Farland Daniel, grocer, 2170 Lincoln av, r same.
 Farley Cecile, student, b 2575 Jefferson av.
 Farley Charles E, clk Le Roy Farley, r Harrisville.
 Farley Cyril L, clk Harry Korb, b 856 26th.
 Farley Elfrida G (wid Julius A), r 1015 Farley's la.
 Farley Mrs Emily P, b 770 12th.
 Farley Ezra, lab, b 2167 Jefferson av.
 Farley E Lorene, b 856 26th.
 Farley Frank, lab, b 2167 Jefferson av.
 Farley Gladys, student, b 1015 Farley's la.
 Farley Harriet L, student, b 2575 Jefferson av.
 Farley Isaac R, janitor Mound Fort School, r 1220 Heninger.
 Farley Israel, rancher, r Swan nr Pierce av.
 Farley Ivy M, b rear 2128 Jefferson av.
 Farley Jesse, lab, r 2167 Jefferson av.
 Farley Jesse W, electr Ogden Elec S Co, b 2613 Washing-
 ton av.
 Farley Joseph A, lab, r 240 W 20th.
 Farley Julius I, clk A Kuhn & Bro, b 2328 1/2 Lincoln av.
 Farley J Glenn, bkpr M L Jones C & I Co, b 1015 Farley's la.
 Farley Lafayette, barber A J Farber, r 856 26th.
 Farley Lafayette B, clk S J Burt & Bros, r 2629 Barlow av.
 Farley Le Roy, grocer, 2205 Washington av, r 856 22d.
 Farley Lorenzo E, lab, r rear 2128 Jefferson av.

JOGALONG TRANSFER CO.
 Pianos, Safes and all kinds of Heavy Drayage
 328 1/2 25th St. Phones 283

B. H. GODDARD ALL KINDS SURETY BONDS
 412 Eccles Bldg. Bell Tel. 534-Y

OGDEN CITY DIRECTORY, 1911. 193

Farley Lorenzo E jr, wheelwright Sidney Stevens Imp Co,
 r 2168 Adams av.
 Farley Lydia (wid Winthrop), b 2167 Jefferson av.
 Farley Mary E (wid Winthrop), r rear 528 24th.
 Farley Otto, tchr Utah School for the D and B, b same.
 Farley Simeon A, barber J W Griffin, r 2338 Lincoln av.
 Farley Veda, tchr North Ogden School, b 2575 Jefferson av.
 Farley Wm, driver C L Wappler, b 2328 1/2 Lincoln av.
 Farmer Alfred, plasterer, rms 2251 Moffit av.
 Farmer Alice K, b 2251 Lincoln av.
 Farmer Della A, stenog Fred J Kiesel Co, b 2251 Lincoln av.
 Farmer James H, foreman D & R G, r 404 26th.
 Farmer John J, boiler mkr S P Co, b 2350 Grant av.
 Farmer Kate (wid Peter J), r 2251 Lincoln av.
 Farmer Thomas B, mach S P Co, r 147 27th.
 Farnlund Daniel, grocer, 2170 Lincoln av, r same.
 Farnsworth George W, eng U P R R, rms 2667 Wall av.
 Farnsworth James W, bkpr, r 294 21st.
 Farnsworth Mrs Lillian, tchr High School, r 945 Binford av.
FARNSWORTH ROLLA S, Lawyer, 310-311 Eccles Bldg,
 Bell Tel 271, r 945 Binford av, Ind Tel 3759-M.
 Farr Aaron A, hlpr S P Co, r 2960 Washington av.
 Farr Aaron F, r 1972 Washington av.
 Farr Adrian L, mach, b 3187 Adams av.
 Farr Agnes F, student, b 449 21st.
 Farr Albertus, r 1958 Washington av.
 Farr Archibald, electr Snively & Hendry, b 1940 Steele av.
 Farr Asael (Asael Farr Coal Co), r 1125 Farr's av.
 Farr Asael jr, student, b 1125 Farr's av.
FARR ASAEEL COAL CO (Asael Farr), All Kinds Coal,
 Office and Yards 156 24th, Bell Tel 256, Ind 141.
 Farr Barnard E, pumpman Amal Sugar Co, r W Weber.
 Farr Beatrice A, b 561 Canyon rd.
 Farr Belva, student, b 483 Canyon rd.
 Farr Carl T, r 614 Canyon rd.
 Farr Charles B, driver Bamberger Ogden C Co, r 325 Healey.
 Farr Chloe A, emp Shupe-Williams C Co, b rear 827 26th.
 Farr Clara K, b 449 21st.
 Farr Claude E, carrier Standard, b 3187 Adams av.
 Farr Dale, student Smithsonian Bus Coll, b 511 17th.

Pullman Bar The Best of Wines, Liquors
 and Cigars
 W. J. WOLFINGER, Proprietor Mexican Chili Parlor in Connection
 270 25th St. Opposite Lyceum Ind. Phone 674

The Wheelwright Construction Co. Washington Avenue 2476
 Excavating, Pipe Laying, Sewers, Water Systems, etc.

VOLKER-SCOWCROFT LUMBER COMPANY WHOLESALE AND RETAIL DEALERS
237-245 TWENTY-FOURTH STREET

THE TOGGERY

Ogden's Largest Men's and Boys' Store.
S. H. BROWNE CO. 2437 WASHINGTON AVENUE

194 R. L. POLK & CO'S

- Farr David (Asael Farr Coal Co), r 318 20th.
- Farr Development Co, J D Skeen sec, 300 Eccles Bldg.
- Farr Edna T, b 483 Canyon rd.
- Farr Ellen M, student, b 1125 Farr's av.
- Farr Emma, emp Anna & Cora Hunter, b 483 Canyon rd.
- Farr Enoch, fruit grower, r 1087 12th.
- Farr Enoch jr, painter, r 511 E 17th.
- Farr Eva, tchr High School, b 2030 Washington av.
- Farr Ezra, r 449 21st.
- Farr Fern, bkpr, b 501 Canyon rd.
- Farr Florence, opr Ind Tel Co, b 511 17th.
- Farr Frank, bartndr Frazzini Bros, r 1766 Washington av.
- Farr George W, druggist T H Carr, b 566 29th.
- Farr Glamore, emp Shupe-Williams C Co, b 441 Canyon rd.
- Farr Grace M, b 501 Canyon rd.
- Farr Hal, student, b 2032 Farr's av.
- Farr Hazel J, b 441 Canyon rd.
- Farr Helen O, b 3187 Adams av.
- Farr Isaac F, miner, 1940 Steele av.
- Farr Jennie G, b 1125 Farr's av.
- FARR JOHN, Propr John Farr Coal Co, 2069 Washington av, r 501 Canyon rd, Bell Tel 270-Y, Ind 975.
- FARR JOHN COAL CO, John Farr Propr, Dealers in All Kinds of Coal, Lime, etc, 2069 Washington av, Both Tels 27. (See adv.)



John Farr Coal Co. Agents for the Celebrated PEACOCK The Best Rock Springs Coal on the Market

We carry a full supply of Castle Gate, Clear Creek and Diamond Coal LIME ALWAYS ON HAND

Phone 27

Denver & Rio Grande Railroad
SCENIC LINE OF THE WORLD

HEATON-KIRKENDALL UNDERTAKING CO.

2552 WASHINGTON AVE. BOTH PHONES 150

OGDEN CITY DIRECTORY, 1911. 195

- Farr Joseph, miner, r 441 Canyon rd.
- Farr Josephine, clk S J Butt & Bros, b 2038 Farr's av.
- Farr J Clement, collr John Farr Coal Co, r 814 Canyon rd.
- Farr J Rowland, hlpr Ind Tel Co, b 511 17th.
- Farr Lafayette, farmer, r W Weber.
- Farr Lamar F, b 700 Canyon rd.
- Farr Lawrence E, b 483 Canyon rd.
- Farr Lawrence O, collr First Nat Bank, b 1125 Farr's av.
- Farr Leland, clk J M Doyle, b 441 Canyon rd.
- Farr Leon E, motrman O R T Co, b 2038 Farr's av.
- Farr Le Roy W, missionary, b 483 Canyon rd.
- Farr Leslie T, teller Utah L & Ry Co, b 503 E 17th.
- Farr Lionel B, collr Ind Tel Co, b 561 Canyon rd.
- Farr Lorenzo, miner, b 2072 Washington av.
- Farr Lorin, farmer, r W Weber.
- Farr Lucilla, tchr Mound Fort School, b 2030 Washington.
- Farr Lucretia T (wid Aaron F), b 1972 Washington av.
- Farr Lyndall, student, b 501 Canyon rd.
- Farr Marcus, clk John Farr Coal Co, r 561 Canyon rd.
- Farr Marcus B, sec Union Grocery Co, b 561 Canyon rd.
- Farr Martha P, b 501 Canyon rd.
- Farr Mrs Mary E, r 503 E 17th.
- Farr Matilda H (wid Winslow), r 2032 Farr's av.
- Farr Nicoline (wid Lorin), r 2072 Washington av.
- Farr Norma, student, b 2030 Washington av.
- Farr Norman I, pressman Wasatch Ptg Co, b 1940 Steele av.
- Farr Olive A (wid Lorin), b 1958 Washington av.
- Farr Orlaf, student, b 1940 Steele av.
- Farr Pearl R, clk E P Charlton & Co, b 441 Canyon rd.
- Farr Ralph W, student High School, b 3187 Adams av.
- Farr Raymond V, driver Ogden City Ice Co, r 876 12th.
- Farr Ruth, student, b 449 21st.
- Farr Stanley B, meter reader U L & R Co, b 503 E 17th.
- FARR THOMAS, Mgr T Farr & Co, 2270 Washington av, r 2030 Washington av, Bell Tel 558-Y.
- FARR THOMAS B, City Treas, City Hall, Both Tels 12, r 2227 Adams av, Bell Tel 1269-Y.
- Farr Thomas F, bkpr T Farr & Co, b 2030 Washington av.

Lambert Paper Co.
380 23rd St. THE PAPER HOUSE Both Tels. 151

Don't buy your wrapping paper East when you can do better at Home

THE ECCLES LUMBER CO. WHOLESALE AND RETAIL LUMBER, DOORS, SASH AND ALL KINDS OF BUILDING MATERIAL AND MILL WORK
156 TO 164 24TH ST.

**W
A
T
E
R
P
R
O
O
F
I
N
G
S**

**Ogden
Tent Co**
Modern
Tent
Builders
421-427
23d St.
Bell Tel.
233

RELIABLE GOODS, PRICES RIGHT

Ogden Furniture & Carpet Co. 2422 to 2434
Washington Ave

196

R. L. POLK & CO'S

FARR T & CO, Thomas Farr Mgr, Wholesale and Retail
Dealers in Feed, Hay and Grain Stuffs, Grass and
Garden Seeds, Poultry Supplies, 2270 Washington av,
Bell Tel 290, Ind 516. (See adv.)

T. Farr & Company

THOS. FARR, Manager

**Wholesale and Retail Dealers in
FLOUR, GRAIN, FEED, HAY and
STRAW. GRASS and GARDEN
SEEDS. POULTRY SUPPLIES**

2270 Washington Ave.
OGDEN, UTAH

Telephones:
Bell 290, Ind. 516

Farr Valasco, fruit grower, r 700 Canyon rd.
Farr Verna, b 2030 Washington av.
Farr Walter N, bkpr Ogden State Bank, r 340 Parry av.
Farr Walter R, lab, r 469 16th.
Farr Walter T, wireman S P Co, r 509 3d.
Farr West Meeting House (L D S), Farr West.
Farr West School, Farr West.
Farr Wm, fireman S P Co, b 2032 Farr's av.
Farr Wm, farmer, r W Weber.
Farr Winslow, r 483 Canyon rd.
Farr Winslow, r W Weber.
Farr Winslow H, fireman, b 2032 Farr's av.
Farr Zelma, stenog Ogden Stake, b 449 21st.
Farrell Frank E, student, b 2265 Lincoln av.
Farrell Frank M, mining, r 2265 Lincoln av.
FARRELL HYRUM C, Mgr City Feed Store, 2214 Wash-
ington av, r 762 23d, Bell Tel 495-K. (See p 134.)
Farrell Idella (wid Rowan), r 751 24th.
Farrell Irene, student, b 2265 Lincoln av.
Farrell Lillie, laund, b 2221 Read av.
Farrell Marie M, student, b 2102 Jefferson av.
Farrell Mary, student, b 762 23d.
Farrell Parley, clk H C Farrell, b 762 23d.
Farrell Wm, repr S P Co, b 2221 Read av.

J.C. GALE Grading,
Excavating
and CONCRETE **CONTRACTOR**

Drayage and all kinds of Team Work. 715 28th St., Bell Tel. 1415-X

"HOME OF THE OUTFIT"

BOYLE FURNITURE COMPANY

FURNITURE, CARPETS, DRAPERIES, WALL PAPER, RANGES

OGDEN CITY DIRECTORY, 1911.

197

Farrell Wm A, switchman S P Co, rms 2657 Lincoln av.
Farrelly Terence, waiter Healy Cafe, rms 2209 Washington.
Farris, see also Faris and Ferris.
Farris Thomas H, fireman S P Co, r 126 W 22d.
Father James, cook F R Munday, b 2482½ Washington av.
Faulk, see Falck.
Faulkner Cash E, trav agt, r 2900 Grant av.
Faulkner Clyde, b 1963 Park av, Riverside Park.
Faulkner E Pearl, b 1963 Park av, Riverside Park.
Faulkner George, lab S P Co, r 208 Harris.
Faulkner George F, tmstr, r 1957 Wall av.
Faulkner John, tmstr, r 1933 Wall av.
Faulkner Lena (wid James H), r 1963 Park av, Riverside Pk.
Faulkner Martha (wid James), b 960 Arden av.
Faulkner P Lee, clk Tribe & Jones, r 960 Arden av.
Faulkner Riscumb, brklyr, r 315 Bernard.
Faulkner Robert S, brkman S P Co, b 258 22d.
Faulkner Warren G, r 2900 Grant av.
Faulscroft Henry, harnessmkr, rms 362 24th.
Faust Theodore, electr, b 2168 Tyler av.
Fave Evelyn, student, b N Ogden.
Favero John, emp Amal Sugar Co, r W Weber.
Favero Samuel, farmer, r W Weber.
Fay Archibald, hlpr S P Co, r N Ogden.
Federal Building, 24th n w cor Grant av.
FEENEY THOMAS S (T S Feeney & Co), Mgr Falstaff
Cafe, 2425 Washington av, r 2269 Adams av, Ind Tel
764. (See right top lines.)
FEENEY T S & CO (T S Feeney, B B Wilson), Proprs
Falstaff Cafe, Wines, Liquors and Cigars, Dining Rooms
for Ladies, 2425 Washington av, Bell Tel 167, Ind 94.
(See right top lines.)
Felder Hattie E, clk U S Forest Service, b 811 25th.
Feldman Bertha, tchr, b 2350 Jefferson av.
Feliz Alma, b 2272 Washington av.
Feliz Mrs Nettie, furn rooms, 2272 Washington av.
Feliz Ross A, lab, b 2272 Washington av.
Feliz Ruby E, bkpr Richardson, Hunt Co, b 2272 Washing-
ton av.
Felker Mrs Ida, b 2548 Lincoln av.

Closely Connected
with Tanners and
Pullers both East
and West.

Bell Phone 781
Ind. Phone 355

O. M. RUNYAN

DEALER IN

Hides, Pelts, Tallow, Beeswax & Furs

Always in the Market
at top market prices.
Reference: Com'l Nat.
Bank, Ogden, Utah

Office and Warehouse
2263-2269 Wall Ave.

P. A. ISAKSON

CONTRACTOR AND BUILDER

Buildings Furnished Complete. Estimates Furnished
REAR 247-251 TWENTY-SECOND STREET

J. DURBIN SURGICAL & DENTAL SUPPLY CO. DENVER SALT LAKE
 Physicians, Dentists and Hospital Supplies, Surgical Instruments, Trusses, Abdominal Supporters, Crutches, Rubber Goods, Batteries, Bed Pans, Syringes, Atomizers, etc.
 25 W. 3d SOUTH ST., SALT LAKE CITY, UTAH

N. O. OGDEN CO. Shoes for the Whole Family
 Nettleton Shoes 236 25th St.

198

R. L. POLK & CO'S

FELL ALPHEUS G (Gillette Coal Co; Nelson & Fell), V. Pres Coml Nat Bank, r 575 25th, Ind Tel 386.
 Fellows Clarence H, carp, rms 132 Poplar av.
 FELSHAW ELTON M, Dentist, 2343 1/2 Washington av, Bell Tel 79, r 3123 Porter av, Bell Tel 845-Z.
 Felt D Clyde, clk D & R G, b Reed Hotel.
 Felt Earl, moved to Huntsville, U.
 Felt Frank A, foreman S P Co, r 1639 Ogden av.
 Fenn Homer E, asst Dist Forester U S Forest Service, rms 2671 Adams av.
 Fennell Thomas, opr S P Co, rms 204 25th.
 Fenstermaker John L, tmstr, r 887 20th.
 Fenstermaker Samuel M, tmstr, r 1947 Van Buren av.
 Fenton John, foreman, rms 2272 Washington av.
 Fenton Mrs Mary, nurse, 529 30th, r same.
 Fenton Robert, instr Utah Industrial School, r same.
 Fenton Timothy D, r 529 30th.
 Ferguson, see also Furgeson.
 Ferguson Annie (wid Peter), r rear 2457 Quincy av.
 Ferguson George C, stmfr A W Meek, r rear 2457 Quincy.
 Ferguson Mrs Jennie, propr The Carlyle, 238 25th.
 Ferguson John, butcher, r 260 Washington av.
 Ferguson John, fireman Amal Sugar Co, r 169 Harrisville rd.
 Ferguson John S, plumber A W Meek, b rear 2457 Quincy.
 Ferguson Peter L, tinner Newman & Jackson, b 1075 Oak.
 Ferguson Thomas B, lab, b rear 2457 Quincy av.
 Fernelius Joseph P, driver F R Watkins, r 332 E Patterson.
 Ferngren Mathias, b 777 2d.
FERNLUND ABRAHAM, Physician and Surgeon, 340 25th, Ind Tel 515, Office Hours 11 a m to 4 p m, r 646 Washington av, Ind Tel 503.
 Fernlund Byron C, student, b 646 Washington av.
 Farraro Joseph A, teller Ogden State Bank, r 2329 Monroe.
 Ferrin Adna, farmer, r N Ogden.
 Ferrin Albert S, emp Blackman & Griffin Co, r 3159 Jefferson av.
 Ferrin Anna (wid Samuel), r N Ogden.
 Ferrin Irene E, b N Ogden.
 Ferrin James M, farmer, r View.
 Ferrin Mabel G, student, b N Ogden.

Jackson & Levedahl Brick and Concrete Contractors
 2411 Washington Ave. Phones 111

T. S. Feeney Barlow B. Wilson T. S. Feeney, Mgr.
FALSTAFF CAFE
 T. S. FEENEY & CO., Proprietors
 DINING ROOM FOR LADIES "A little better than good enough" 2425 WASHINGTON AV.

OGDEN CITY DIRECTORY, 1911.

199

Ferrin Martha A (wid Josiah M), r 558 24th.
 Ferrin Mrs Nellie, rms 2371 Endion av.
 Ferrin Philip, lab, r 3222 Lincoln av.
 Ferrin Rosella M, b 558 24th.
 Ferrin Samuel S, farmer, r View.
 Farrino John, lab, b 2147 Sherburne av.
 Ferris, see also Faris and Farris.
 Ferris Mary E (wid Patrick), propr The Virginia, 469 24th.
 Ferron Mrs D E, v-pres S L Valley Canning Co, r Mannsville, N Y.
 Ferroni John, confr, 278 26th, r same.
 Fetherolf James M, emp U S Forest Service, r 2550 Monroe.
 Fevaro John, farmer, r W Weber.
 Fevaro Samuel, farmer, r W Weber.
 Fewster Charles F, grocer, 2632 Wall av, r same.
 Fiandt John, emp Snively & Hendry, rms 2450 Washington.
FIDELITY & CASUALTY CO (of N Y), Kelly & Herrick Agts, 2500 Washington av.
 Fiddler Abe, lab, b 291 Harrisville av.
 Fiddler Mrs Mollie, r 529 27th.
 Fie Fred, blksmith S P Co, rms 2305 Lincoln av.
 Field Catherine (wid James), r Slaterville.
 Field Charles W, farmer, r Slaterville.
 Field Elzy H, farmer, b Slaterville.
 Field James F, farmer, b Slaterville.
 Field Lottie C, emp Troy Laundry, b 2922 Pingree av.
 Field Myrtle, bkpr Superior S Laundry, b 2922 Pingree av.
 Field Nellie, emp Troy Laundry, b 2922 Pingree av.
 Field Raymond, driver, r 263 28th.
 Field Riley O, tmstr Ogden Pressed B & T Co, r Harrisville.
 Field Robert S, switchman, r 2922 Pingree av.
 Field Velora, student, b Slaterville.
 Field Wm, farmer, r Slaterville.
 Field Zeffie Z, b Slaterville.
 Fields A Deo, b 2172 Tyler av.
 Fields Adelaide, b View.
 Fields Hulda, waiter Healy Cafe, b 106 25th.
 Fields James C, lab, r 2001 Wall av.
 Fields Jefferson, farmer, r View.
 Fields John, emp Ogden Furn & C Co, r 2172 Tyler av.

Watson-Tanner Clothing Co.

376 24th St. "DUTCHESS TROUSERS" 10c. a Button
 Sole Agency . . . \$1.00 a Rip

Ideal Concrete Construction Co.
 Bell Phone 1312 Estimates Furnished 2909 Washington Ave.

THE TROY WAY IS THE RIGHT WAY
S. H. HENDERSHOT, Manager
TROY LAUNDRY
2538-2540 WALL AVENUE

FRED M. NYE CO. **DUNLAP**
THE CLOTHIERS **HATS**
 2413 WASHINGTON AVE.

200

R. L. POLK & CO'S

Fields John F, driver Ogden Furn & C Co, b 2172 Tyler av.
 Fields Laura, dom, 903 24th.
 Fields Wm A, emp Ogden Furn & C Co, b 2172 Tyler av.
 Fielitz August, mason, r 1103 Oak.
 Fielitz August C, cigarmkr Columbia Club C Co, r 1139 Oak.
 Fielitz Wm F, brklyr, r 1078 21st.
 Fife Alexander L, switchman S P Co, r 286 21st.
 Fife Annie, b Riverdale.
 Fife Catherine, stenog Roycroft Letter Shop, b Riverdale.
 Fife Cynthia (wid Wm N), b 3239 Washington av.
 Fife Elizabeth S (wid Wm W), r 2122 Adams av.
 Fife Isaac D, mach S P Co, b 2122 Adams av.
 Fife James F, stockman, r 570 29th.
 Fife Janet (wid Jonah F), r 300 21st.
 Fife John, farmer, r Riverdale.
 Fife Joseph, farmer, r Riverdale.
 Fife Joseph jr, farmer, r Riverdale.
 Fife Katherine, student, b Riverdale.
 Fife Leland T, mach S P Co, b 2122 Adams av.
 Fife Lois M (wid George), clk I L Clark & Sons Co, r 1935 Grant av.
 Fife Loretta, stenog, b 2122 Adams av.
 Fife Randolph W, mach S P Co, b 2122 Adams av.
 Fife Sanford, farmer, r Riverdale.
 Fife Sarah L, dom, 2652 Washington av.
 Fife Walter W, student, b 2122 Adams av.
 Fife Wm K, switchman S P Co, r Wilson's Ia.
 Fife Wm L, farmer, r View.
 Fife Wm S, mgr Mrs W W Fife, 126 20th, r 539 21st.
 Fife Mrs W W, W S Fife mgr, feed, 126 20th, r 2122 Adams.
 Fifth Ward Educational Institute (L D S), 2570 Madison.
 Fifth Ward Meeting House (L D S), 2580 Madison av.
 Filippe Louis, foreman J P O'Neill Constn Co, rms Central Hotel.
 Fillmore James P, fireman, r 2535 Jackson av.
 Finch O Max (Finch & Patrick), r 2338 Lincoln av.
 Finch & Patrick (O M Finch, E W Patrick), rest, 131 25th.
 Finegan Frank, live stock, rms 336 24th.
 Finkelstein Ben, clk Baron Co, b 158 27th.
 Finkey Edward, blksmith S P Co, rms 2214 Moffit av.

James Coal & Ice Co.
 Up-Town Office 2407 Grant Av. Yard 2236 Wall Av.
 Bell Tel. 92. Ind. Tel. 513 Both Tols. 149

Utah Stationery Co. SCHOOL
WASHINGTON AVE., S. W. COR. 24th ST. SUPPLIES

OGDEN CITY DIRECTORY, 1911.

201

Finley John S, lab S P Co, rms Allen House.
 Finn Isaac, lab, rms 968 Washington av.
FIRE ASSOCIATION (of Phila, Pa), J J Brummitt Agt, 364 24th.
 Fire Department Headquarters, Grant av n e cor 26th. (See pages 25-27.)
FIREMEN'S FUND INS CO (of San Francisco), J M Forristall Agt, 414 First Nat Bank Bldg.
 Firmage Wm A, clk N Y Racket Store, r 224 26th.
 First Baptist Church, 2359 Grant av.
 First Church of Christ Scientist, 2550 Washington av.
 First Congregational Church, 2464 Adams av.
FIRST METHODIST EPISCOPAL CHURCH, Rev Frederick V Fisher Pastor, 24th bet Washington and Adams av.
FIRST NATIONAL BANK, David Eccles Pres, M S Browning, G H Tribe and John Watson V-Prests, John Pingree Cashr, J F Burton Asst Cashr, 2384 Washington av, Bell Tels 54.
 First National Bank Building, Washington av n e cor 24th.
 First Prebyterian Church, Adams av cor 24th.
 First Ward Meeting House (L D S), 340 31st.
 Firth Mrs Ellen M, r rear 758 26th.
 Firth John, student, b rear 758 26th.
 Fischer Christian, fireman S P Co, r 2636 Harrison av.
 Fischer Cora, b 2636 Harrison av.
 Fischer Erick L, clk Amer Exp Co, r 2624 Lincoln av.
 Fischer John, hlpr Elec S & F Co, b 2636 Harrison av.
 Fischer Peter, repr U P R R, b 2636 Harrison av.
 Fisher Alta M, tchr Quincy School, b The Virginia.
 Fisher Charles E, grocer, 620 24th, r same.
 Fisher Charles L, motorman O R T Co.
 Fisher Charles W, fireman U P R R, rms 2526 Lincoln av.
 Fisher Dora, b Farr West.
 Fisher Elizabeth (wid Robert), r Farr West.
 Fisher Florence, b 1762 Pacific av.
 Fisher Fred, emp Geo A Lowe Co, r 3069 Wall av.
FISHER REV FREDERICK V, Pastor First Methodist Episcopal Church, r 454 24th, Bell Tel 797, Ind 845.
 Fisher George F, farmer, b Farr West.

OGDEN PLANING MILLS CO. 2160-2170
 WASHINGTON AVE.
 SASH, DOORS, TURNING, STAIR WORK ALL KINDS OF MILL WORK
 PHONE 666 IND.

GEO. A. WHITMEYER & SON
General Contractors and Builders
REAR 2759 GRANT AV.

Envelopes and Circulars Addressed **R. L. POLK & CO.**
Mailing Lists Furnished 613-616 Dooly Bldg., Salt Lake City

J. M. FORRISTALL 413-414 First Nat. Bank Bldg.
SURETY BONDS, FIRE, ACCIDENT AND BURGLARY **INSURANCE**

202

R. L. POLK & CO'S

Fisher Georgiana V (wid George M), b 454 24th.
Fisher Gwenyth L, student, b 917 24th.
Fisher Harry, clk S P Co, r 1762 Pacific av.
Fisher Henry, lab Amal Sugar Co, r Farr West.
Fisher Iona, b Farr West.
Fisher Mrs Isabella, b 2368 Quincy av.
Fisher John H, emp Ogden Pkg & Prov Co, r Farr West.
Fisher John H jr, butcher Ogden Pkg & Prov Co, b Farr West.
Fisher Leah (wid Lorenzo), r Farr West.
Fisher Lillian, clk J S Campbell Co, b 2240 Grant av.
Fisher Morris, clk S P Co, rms Reed Hotel.
Fisher Robert C, electr Snively & Hendry, r 346 Dan.
Fisher Roy, farmer, r Farr West.
Fisher Viola M, student Weber Academy.
Fisher Violet, b 1762 Pacific av.
Fisher Ward, farmer, b Farr West.
Fisher Wm, contr, Reed Hotel, b same.
Fisher Wm G, clk, r 917 24th.
Fisk Jesse B, cond, r rear 2322 Lincoln av.
Fitzgerald Anthony R, druggist, b 2536 Adams av.
Fitzgerald Arthur V, printer, Scoville Press, r 946 Capitol.
Fitzgerald Clara, tchr Madison School, b 2509 Adams av.
Fitzgerald Don V, printer Wasatch Ptg Co, b 946 Capitol.
Fitzgerald Gertrude, tchr Sub-High School, b 2536 Adams.
Fitzgerald Katherine M, b 2536 Adams av.
Fitzgerald Raymond, student, b 946 Capitol av.
Fitzgerald Thomas J, cond D & R G, r 271 28th.
Fitzgerald Thomas S, asst supt S P Co, r 2536 Adams av.
Fitzsimmons Edward, watchman S P Co, b 949 22d.
Fitzsimmons Elizabeth M (wid John L), r 949 22d.
Fitzsimmons John M, messr W U Tel Co, b 949 22d.
Five Points Meeting House (L D S), 31 Harrisville rd.
Five Points School, 3d and Adams av.
FIVE, TEN & FIFTEEN CENT STORE, E P Charlton & Co Proprs, H S Crowther Mgr, Nothing Over 15 Cents, 236 Washington av, Bell Tel 212.
Flagman Carl F, cigarmkr, r 2348 Adams av.
Flaherty Daniel M, brkman S P Co, r 239 E Patterson av.
Flaherty Frank, r 9 Peery Apts.

For Speed, Safety and Comfort take the
OREGON SHORT LINE R. R.

OGDEN STEAM LAUNDRY CO.
LAUNDERERS AND DRY CLEANERS
437 TWENTY-FIFTH STREET BOTH PHONES 174

OGDEN CITY DIRECTORY, 1911.

203

Flaherty James F, blksmith, r 2435 Quincy av.
Flaner Harry, student, b 247 21st.
Flaner John, carp U S Forest Service, r 247 21st.
Flaner John P, emp U S Forest Service, b 247 21st.
Flannery Mary P, student, b 2244 Jackson av.
Flannery Wm F, rancher, r 2244 Jackson av.
Fleeman Robert F, carp, r 23d n w cor Jackson av.
Fleetwood Rev Wm W, rector Church of the Good Shepherd, r 327 23d.
Flem Clyde F, clk Wm Seibold, b 743 29th.
Fleming Charles T, brkman S P Co, b 556 23d.
Fleming George P, hlpr Utah Constr Co, b 126 W 22d.
Fleming Harold O, musician Isis Theatre, rms 239 27th.
Fleming James, emp agt, rms 2700 Grant av.
Fleming John, bartndr Nora Murphy, rms 230 23d.
Fleming John E, switchman S P Co, r 126 W 22d.
Fleming Joseph J, brkman S P Co, b 2164 Reeve av.
Fleming Stephen G, brklyr, r 1035 22d.
Fleming Walter, boilermkr S P Co, b 126 W 22d.
Fleming Wm, r 257 21st.
Fletcher David S, student, b 549 22d.
Fletcher Eliza C (wid Seth), r 2218 Adams av.
Fletcher Hyrum S, lab, b 2649 Hudson av.
Fletcher Joseph S, buffer S P Co, r 2649 Hudson av.
Fletcher Minnie, agt, rms 427 25th.
Fletcher Nellie, stenog, b 2346 Quincy av.
Fletcher Seth P, r 2540 Gramercy av.
Fletcher Vivian, waiter Windsor Hotel, b 227 27th.
Fletcher Wm, fireman S P Co, b 2146 Lincoln av.
Flewelling Building Co, A E Lansing pres, W B Prout v-pres and sec, C M Flewelling treas and mgr, contrs, 286 E 20th.
Flewelling Charles M, treas and mgr Flewelling Building Co, 286 E 20th, r 350 18th.
Flewelling Magdalene (wid Joseph R), b 2946 Porter av.
Flewelling Mrs Maude, b 321 27th.
Flinchbaugh John A, cigarmkr Columbia Club C Co, r 2951 Pingree av.
Flinders Alma T, director, r 3211 Grant av.
Flinders Cora H, b 259 30th.

J. P. O'Neill Construction Co. DEALERS IN
Stone, Cement, Asphaltum,
423 TWENTY-FIFTH ST. Bell Tel. 621 Ind. Tel. 908

THE ECCLES LUMBER CO. WHOLESALE AND RETAIL LUMBER, DOORS, SASH AND ALL KINDS OF BUILDING MATERIAL AND MILL WORK
156-164 24th ST.

CONTINENTAL SUPPLY CO.
 DEALERS IN AND IMPORTERS OF
 JAPANESE PROVISIONS and
 GENERAL MERCHANDISE
 Branches: Sparks, Nev., Cheyenne, Wyo.
 Phone: Bell 1047. P. O. Box 86. OGDEN, UTAH

OSCAR GROSHELL 249 SOUTH STATE ST.
 SALT LAKE CITY, UTAH
National Cash Registers from \$15 and up

204

R. L. POLK & CO'S

Flinders Fred T, solr, r 3245 Grant av.
 Flinders Isaac F, mgr Congress Dancing Academy, r 259
 30th.
 Flink Julia, dom, 327 23d.
 Flinn John P, fireman, b 2319 Jefferson av.
 Flint Adelbert, carrier Standard, b 953 21st.
 Flint Ellis, brklyr, r 953 21st.
 Flint Fern, messr Postal Tel Cable Co, b 953 21st.
 Flitton Ernest G, lab, b 2253 Read av.
 Flitton George, hlpr S P Co, r 2253 Read av.
 Flitton John, ydman J D Yarbrough, b 2253 Reed av.
 Flood John, fireman S P Co, b 118 23d.
 Florence Crittenton Home, Ella B Chandler matron, 2544
 Butler's la.
 Flosser Frank M, ironwkr, r 2457 Quincy av.
 Flowers Claude J, watchman Boyle Furn Co, r 680 27th.
 Flowers Edith R, b 680 27th.
 Flowers Ethel, wrapper Fred M Nye Co, b 680 27th.
 Flowers James P, eng, r 2325 Adams av.
 Flowers Mrs Mary A, r 680 27th.
 Flowers G Morris, clk Fred M Nye Co, b 217 22d.
 Floyd Clarence P, mining, r 2860 Madison av.
 Floyd Harrison J, clk, b 208 27th.
 Flygare Carl F, surveyor, b 2421 Jefferson av.
FLYGARE CHRISTIAN, Mgr Watson-Flygare Hdw Co,
 2414 Washington av, r 2421 Jefferson av, Bell Tel 1189,
 Ind 851.
 Flygare John L (Watson-Tanner Clo Co), b 838 24th.
 Flygare Joseph F, brkman U P R R, r 2429 Jefferson av.
 Flygare Juliette, b 838 24th.
 Flygare Lester J, clk Watson-Flygare Hdw Co, b 2421 Jef-
 ferson av.
 Flygare Lillian A, student, b 2421 Jefferson av.
 Flygare Mary C (wid Nels C), r 2425 Jefferson av.
 Flygare Mary J (wid Nels C), r 838 24th.
 Flygare Nels C, electr, b 838 24th.
 Flygare Nels C, opr Standard, b 2421 Jefferson av.
 Flygare Oscar F, b 2425 Jefferson av.
 Flynn Rose A, tchr Pingree School, b 2554 Jefferson av.
 Fogarty Frances, student Utah School for the D and B.

KELLY & HERRICK Fire and Accident Insurance,
 Real Estate and Loans.
 2500 Washington Ave. Both Phones 70

COMPLETE CASH AND CREDIT HOME FURNISHERS
BOYLE FURNITURE COMPANY
 CARPETS, DRAPERIES, WALL PAPER, RANGES, GRANITEWARE

OGDEN CITY DIRECTORY, 1911.

205

Foley Bartley H, messr S P Co, b 2332 Jefferson av.
 Foley George C (Blosser & Foley), r rear 528 24th.
 Foley James, fireman S P Co, b 118 23d.
 Foley Lorelle H, student, b 2332 Jefferson av.
 Foley Mrs Lulu, moved to Brock, Neb.
 Foley Mabel, student, b 2332 Jefferson av.
 Foley Thomas C, carp S P Co, r 2332 Jefferson av.
 Folger, see Foulger.
 Folker Albert B, insp, r 1358 Washington av.
 Folker Annie M, clk T C Iverson, r 841 Washington av.
 Folker Jedediah R, driver Troy Laundry, b 1358 Washing-
 ton av.
 Folker John W, driver Phoenix Roller Mill, b 1358 Wash-
 ington av.
 Folker Myrtillo, lab, b 1358 Washington av.
 Folker Raymond D, b 1358 Washington av.
 Folkman Ada, clk Ward & Drumm, b 573 24th.
 Folkman Angus C, groundman R M Bell Tel Co, b 2058
 Douglas av.
 Folkman Christopher O, farmer, r Plain City.
FOLKMAN C ORSON (F & A Bar & Cigar Store), r 2149
 Adams av.
 Folkman Mrs Emily, tchr North Ogden School, r N Ogden.
 Folkman George D, janitor Court House, r same.
 Folkman George E, lineman Utah L & Ry Co, r 2058
 Douglas av.
 Folkman Heber N, barber, 2317 Washington av, r 2314
 Jackson av.
 Folkman Joseph, farmer, r Warren.
 Folkman Lester, farmer, r Plain City.
 Folkman Marcus, b Plain City.
 Folkman Mrs Matilda, drsmkr, 573 24th, r same.
 Folkman Peter M, grocer and meats, Plain City, r same.
 Folkman Verna S, messr P O, b 573 24th.
 Folkman Wesley P, clk, b Court House.
 Folscroft Henry R, saddler J G Read & Bros Co, rms 362
 24th.
 Foote Lewis J, agt Kohlenberg & McMillan, r 528 24th.
 Forbes Charles E, insp S P Co, r 615 21st.
 Forbes Clarence H, live stock, b 2337 Grant av.

Standard Bottling Company

Mineral and All Kinds of Soda Water, Ginger Ale, Jersey Creme
 COME AND SEE US MAKE PURE AND WHOLESOME BEVERAGES
 BOTH PHONES 2155 MADISON AV

Hyrum Belnap Lumber Company
 All Kinds Building Material.
 229 Twenty-Fourth Street

Wm. Doyle, Contractor

ALL KINDS CEMENT WORK AND CEMENT
BRIDGES, FOUNDATIONS AND SIDEWALKS
A SPECIALTY. CAMP TEL. BELL 947-8 Red
Bell Tel. 532 Ind. Tel. 638

3229 Ogden Ave.

MOWERS RAKES REAPERS
McCORMICK
HEADERS BINDER TWINE
CONSOLIDATED WAGON & MACHINE CO.

206 R. L. POLK & CO'S

- Forbes Harry B, phys, 400 Eccles Bldg, r 2337 Grant av.
- Forbes Horace B, r 2337 Grant av.
- Ford Alfred R, carp S P Co, r N Ogden.
- Ford Amelia, student, b 2424 Tyler av.
- Ford Ann M (wid John), r 2624 Wall av.
- Ford Arthur W, brkman D & R G, r 144 W 28th.
- Ford Bertha B, comp W W Browning & Co, b 263 28th.
- Ford Carl, shoe shiner, 348 25th, b 2459 Grant av.
- Ford Charles E, motorman O R T Co, r 404 Washington.
- Ford Charles O, clk Nels Sorensen, b 3252 Tyler av.
- Ford Mrs Clara, furn rooms, 2459 Grant av.
- Ford Edgar A, student, b 2424 Tyler av.
- Ford Emma, rms 2346 Washington av.
- Ford Ernest L, musician, r 2672 Madison av.
- Ford Ervin M, student, b 117 Poplar av.
- Ford Harry, driver Ogden Transfer & S Co, r 3252 Tyler av.
- Ford Harry jr, carp S P Co, b 3252 Tyler av.
- Ford James, fireman S P Co, b 115 26th.
- Ford James A (John N Ford & Son), r 3250 Stephens av.
- Ford John N (John N Ford & Son), r w s Pacific av nr 23d.
- FORD JOHN N & SON (John N and James A),** Paper-hangers and Decorators, w s Pacific av nr 33d, Bell Tel 243-X.
- Ford Lillian (wid Joseph), b 2940 Pingree av.
- FORD LORENZO W, Violinist, Leader of New Ogden** Theatre Orchestra, Studio 2370 1/2 Washington av, (Over Ogden Music Co Store), Ind Tel 205, Bell 583, r 117 Poplar av, Bell Tel 1561-Y.
- Ford Louisa H, b w s Pacific av nr 33d.
- Ford Ma'ry (wid Harry), b 144 W 28th.
- FORD RUFUS, Mgr Ogden Transfer & Storage Co,** 2459 Grant av, r 2424 Tyler av, Ind Tel 313.
- Ford's Orchestra, L W Ford director, 117 Poplar av.
- Foree Charles M, bartndr Weber Club, rms 461 27th.
- Forest Service, see U S Forest Service.
- Forest Service Building, 201-205 24th.
- Forgie James, driver Gillette Coal Co, rms Allen House.
- Fornoff Leonard, boilermkr, r 468 21st.
- Forrest Elsie R, tchr Lewis School, b 2135 Adams av.
- Forrest Helen M, tchr Five Points School, b 2135 Adams av.

THE GLOBE INVESTMENT CO., Inc.
We Specialize in FARMS and ORCHARDS
2438 1/2 Washington Ave. Bell Tel. 737 Ind. Tel. 879

THE Eccles Paint & Glass Co.
IND. TEL. 40 323-325 24th Street BELL TEL. 88

OGDEN CITY DIRECTORY, 1911. 207

- Forrest John R, eng S P Co, r 2135 Adams av.
- Forrest Mary (wid Louis), r 1446 Washington av.
- Forrest Mary A, emp Amer Linen Supply, b 1446 Washington av.
- Forrester Henry K, butcher, r 2665 Monroe av.
- Forristall Clifford J, farmer, r View.
- FORRISTALL JOHN M, Real Estate and Insurance, Agt** U S Fidelity & Guaranty Co, 413-414 First Nat Bank Bldg, Bell Tel 514, Ind 80, r 681 E 12th, Ind Tel 559. (See bottom edges of leaves and left top lines.)

THE U. S. FIDELITY AND GUARANTY CO. Baltimore, Maryland

413-414 First National Bank Building
J. M. Forristall, Agent
"We Want Your Business"

- Forsgren Maude, student, b 3062 Grant av.
- Forsha June M, bkpr Lambert Paper Co, b 2030 Monroe av.
- Fortune Guy C, brkman, rms 2456 Grant av.
- FORUM THE, Black & Ward Proprs, Wines, Liquors and** Cigars, A Good Place for Good Fellows, Wit, Warmth and Welcome, 2466 Grant av, Ind Tel 606.
- Fossil Cons Oil Co, G J Kelley sec, base Reed Hotel Bldg.
- Foster Delia (wid Frank P), b Plain City.
- Foster Ellen P (wid Wm W), r 2056 Douglas av.
- Foster Frank G, mminer, b 1035 22d.
- Foster Horace S, moved to Fayetteville, Ark.
- Foster Lois E, student, b 572 21st.
- Foster Stephen, emp Amal Sugar Co, b nr same.
- Foster Walter, cook, rms 106 1/2 25th.
- Foster Wm, farmer, r 1537 7th.
- Foster Wm J, hlpr S P Co, b 282 23d.

When You Think of FURS, Think of
ELSEN, The Furrier
423 24th St.—Peery Annex Bell Tel. 737-Y

IDEAL CONSTRUCTION CO.
EVERYTHING IN CONCRETE
2909 Washington Ave

Bell Phone 1312

J. F. EVERETT & CO. Proprs. Ogden Livery, Feed and Sale Stables. Equipped for Funeral Trade
 2219 Washington Ave. Phones: Bell 876, Ind. 600 Up-to-date Rigs



JOGALONG TRANSFER CO.
 EXPRESS AND BAGGAGE MOVING VANS
 328 1/2 25th St Phones 283

SHURLIFF & CO. **KOAL OKE INDLING**
 PHONES 18

208 R. L. POLK & CO'S

Foster W Payne, leader Congress Dancing Academy Orchestra, r 572 21st.
 Fotis Gost, lab S P Co.
 Fotis Pter, lab S P Co.
 Foulger Albert B, clk W H Wright & Sons Co, r 2233 Madison av.
 Foulger Alvin B, student, b 3679 Adams av.
 Foulger Arthur B, student, b 3679 Adams av.
 Foulger Arthur K, carp, r 187 W 17th.
 Foulger Ellen, stenog, b 3679 Adams av.
 Foulger Frank, emp Blackman & Griffin Co, r 2752 Adams.
 Foulger Frank J, bkpr First Nat Bank, b 738 24th.
 Foulger Fred (Fred Foulger & Sons), r 738 24th.
FOULGER FRED & SONS (Fred, Joseph B and Herbert B), Beekeepers' Supplies and Groceries, 740 24th, Ind Tel 646, Bel 1475-X.
 Foulger Herbert B (Fred Foulger & Sons), r Garland, U.
 Foulger Joseph B (Fred Foulger & Sons), sec I L Clark & Sons Co, r 657 22d.
 Foulger Lillian, b 2760 Adams av.
 Foulger Wallace, acct, r 2760 Adams av.
 Fountain Eoline, student, b 2625 Washington av.
 Fountain Mabel, dressmkr, b 2625 Washington av.
 Fourth Ward Meeting House (L D S), 2129 Madison av.
 Fouts Eva G, student, b 766 26th.
FOUTS FRANK, Frt and Pass Agt D & R G R R, and Western Pacific Ry, 2504 Washington av, r 766 26th, Ind Tel 623
 Fowers Jesse, r 526 27th.
 Fowers Jesse, farmer, r W Weber.
 Fowers Joseph A, clk, r 3062 Ogden av.
 Fowers Ray, student, b 526 27th.
 Fowers Stanley, student, b 526 27th.
 Fowler Clem, b Wilson Wd.
 Fowler Edith E, emp Ogden Steam Laundry, b 463 21st.
 Fowler Frank, lab Amal Sugar Co, b Wilson Wd.
 Fowler James, driver Superior S Laundry, b 2550 Orchard.
 Fowler John C, b 2042 Washington av.
 Fowler John E, trav agt John Scowcroft & Sons Co, r 792 26th.

B. H. GODDARD Fire, Life, Accident and Health, Plate Glass Burglary, Tornado Insurance
 412 Eccles Bldg. Bell Tel. 534-Y

OGDEN CITY DIRECTORY, 1911. 209

Fowler Myrtle, b Wilson Ward.
 Fowler Nellie, clk M M Wykes Co, b 926 Binford av.
 Fowler Paul, b 2106 Washington av.
 Fowler Ruby B, student, b 3112 Adams av.
 Fowler Samuel, policeman, r 3112 Adams av.
 Fowler Wm, lab Amal Sugar Co, r Wilson Wd.
 Fowles George, farmer, r Wilson Wd.
 Fowles J Frank, clk I L Clark & Sons Co, b 927 23d.
 Fowlie James, master mech Utah Constr Co, b 243 26th.
 Fox Carl C, ctr J G Read & Bros Co, r 474 E 13th.
 Foy Fred L, farmer, r Slaterville.
 Foy Ora, farmer, r Slaterville.
 Foyer Mrs Martha J, b 1053 22d.
 Fraisee Peter A, emp Orpheum Theatre Orchestra, rms 2209 Washington av.
 Framer Wm K, carp, r 3614 Adams av.
 Francis Alice, student, b 3228 Lincoln av.
 Francis Elizabeth, rms Lincoln Hotel.
FRANCIS FRANK A, Editor The Standard, r 155 28th.
 Francis Ray E, brkman S P Co, b 227 23d.
 Francisco John, lab, b 187 W 21st.
FRANKLIN FIRE INSURANCE CO (of Philadelphia), W N Peirce Agt, 413 24th.
 Franklin James B, solr, r rear 321 27th.
FRANKLIN JULIUS, Ladies and Gents Tailor, First Class Cleaning, Pressing and Repairing, 205 25th, Ind Tel 884, Bell 1578.
 Franks George, lab, r 2117 Wall av.
 Franon Andrew, oiler S P Co, b 2071 Washington av.
 Franon Charles, lab, rms 202 23d.
 Franon Hedwig, nurse Ogden Gen Hospital, rms 2664 Madison av.
 Franon Neta M, nurse Ogden Gen Hospital, rms 2664 Madison av.
 Frary Wm, carp, r 541 35th.
 Fraser Clark G, cond, r 979 24th.
 Frasier Mrs Rosa, r 2744 Grant av.
 Frazier Rollin D, clk J F Smith & Co, r 230 26th.
 Frazzini Antonio (Frazzini Bros), rms 200 25th.

MEXICAN CHILI PARLORS IND. TEL. 674
 Chili, Chicken Tamales--Sandwiches of all Kinds--Drinks Served with Meals
 268-270 25th St. W. J. WOLFINGER, Propr.

LUMBER Wheelwright Bros.
 VARDI Corner 25th St. and Quincy Ave. Bell Phone 253-Z
 Office: 2476 Washington Ave. Both Phones 147

VOLKER-SCOWCROFT LUMBER COMPANY WHOLESALE AND RETAIL DEALERS
237-245 TWENTY-FOURTH STREET

Bell Tel. 347 **The Roycroft Store** 358 25th St.
MEN'S \$12, \$15, \$18 AND \$20 SUITS
MEN'S FURNISHINGS, HATS AND REGAL SHOES

210 R. L. POLK & CO'S

FRAZZINI BROS (Prospero, Cesare and Antonio), Proprs Board of Trade Saloon 200 25th, Bell Tel 515, Pacific Saloon 260 25th, and Groceries, Fruits, Cigars, Tobacco and Macaroni, 256 25th, Ind Tel 535.
Frazzini Cesare (Frazzini Bros), rms 200 25th.
Frazzini Prospero (Frazzini Bros), r Denver, Colo.
Freborg Andrew, blksmith, r 2720 Monroe av.
Freborg Barney, lab, b 2720 Monroe av.
Freborg Luther B, lab, b 2720 Monroe av.
Freborg Mrs W, domestic Sacred Heart Academy.
Frederick Eather L, clk S P Co, r 3119 Jefferson av.
Frederick Wm, fireman U P R R, r 2112 Lincoln av.
Free Public Library, see Carnegie Free Library.
Freedberg Andrew, tailor, r 557 7th.
Freedberg Henning, mason, b 557 7th.
Freeland Hugh, farmer, r 900 Canyon rd.
Freeland James T, lineman, b Sullivan cor VanBuren av.
Freeland John C, eng, r Sullivan cor Van Buren av.
Freeland Charles, lab, b W Weber.
Freeman E Norman, clk Ogden Whol Drug Co, r 340 32d.
Freeman Frank, eng O R T Co, r 258 22d.
Freeman Horatio M, b 256 Harrisville rd.
Freeman Nelson C, brkman S P Co, r 2842 Pingree av.
Freeman Thomas W, rms 151 30th.
Freeman Walter H, r 2908 Grant av.
Freer Fred H, clk, b 2585 Grant av.
Freiberg, see Fryberg.
FREIDAY WM G, M D, Practice Limited to the Eye, Ear, Nose and Throat, Glasses Fitted, 2451 Washington av, Bell Tel 772, Hours 10 to 12 a m, 2 to 4 p m, r 907 25th, Bell Tel 1637-X.
Fremont Wm K, pipeftr, r 1811 Hudson av.
Freno Michael, carp, r 2126 Reeve av.
Fretwell Frank W, carp Utah Constr Co, b 547 24th.
Fretwell George L, opr W U Tel Co, r 547 24th.
Fretwell Morris, signal maintainer S P Co, r W Weber.
Frey, see also Fry and Frye.
Frey Charles W, contr, 473 4th, r same.
Frey Genevieve M, clk W H Wright & Sons Co, b 473 4th.
Frey Sadie K, clk Shupe-Williams C Co, b 473 4th.

Denver & Rio Grande Railroad
SCENIC LINE OF THE WORLD

HEATON-KIRKENDALL 2552 WASHINGTON AVE.
UNDERTAKING CO. BOTH PHONES 150

OGDEN CITY DIRECTORY, 1911. 211

Frey Samuel H, clk Ogden Music Co, r 502 13th.
Frey Vera L, student, b 502 13th.
Fridberg Andrew, tailor Henry Kissel, b 569 7th.
Fridberg Helga, dom, 2547 Jefferson av.
Friedland Karl B, stenog U S Forest Service, b 437 24th.
Friedlander Edward L, supt Ogden Pkg & Prov Co, r 143 26th.
Friel John, lab, r 2701 Pacific av.
Friese Henry G (Couch & Friese), r 320 31st.
Friese Maria C (wid Theodore E), r 343 31st.
Frith Charles W, student, b 138 31st.
Frith Cyrenus W, treas Rose Preserving Co, r 138 31st.
Frith Wm, student, b 2312 Grant av.
Fritz Ammon M, cigarmkr Columbia Club C Co, b 2617 Grant av.
Fritz Edmund L, lab, r 173 W 29th.
Fritz Otto B, clnr S P Co, r 140 Shorten's av.
Frizzell Isabelle M (wid James), r 300 Harrisville rd.
Frodsham Grace F, clk Paine & Hurst, b 740 23d.
Frodsham Isaac P, trav agt, r 740 23d.
Frodsham Ruby V, emp R M Bell Tel Co, b 740 23d.
Froerer Lester H, clk Bd of Education Weber County, r 2363 Monroe av.
Frohman Edgar, porter J W Griffin, rms 361 23d.
Frolich Fred, eng S P Co, b 115 26th.
Frolich James, foreman, rms 243 26th.
Fronberg Annie (wid Peter), r 952 21st.
Fronberg Ethel C, b 948 21st.
Fronberg Hilma, b 948 21st.
Fronberg Nils P, carp, r 948 21st.
Fronberg Peter, carp, b 948 21st.
Fronk Anton C, blksmith, W Weber, r same.
Fronk Clara D (wid Antony), r 872 12th.
Fronk Edward G, lab Amal Sugar Co, b 872 12th.
Fronk John H, lab Amal Sugar Co, b 872 12th.
Fronk Mrs Lucy A V, b W Weber.
Fronk Pearl L, emp Troy Laundry, b 872 12th.
Fronk Wm, farmer, r W Weber.
Fronk Wm A, carp, r W Weber.
Fronk Wm T, clk J S Carver & Sons, b 872 12th.

Lambert Paper Co.
380 23rd St. THE PAPER HOUSE Both Tels. 151

We carry the Largest Line of Stationery in The West. See Our Sample Room

THE ECCLES LUMBER CO WHOLESALE AND RETAIL
156-164 24TH ST. LUMBER, DOORS, SASH AND ALL KINDS OF BUILDING MATERIAL AND MILL WORK

CONTRACTORS
ROPE
TENTS

Ogden
Tent Co
Modern
Tent
Builders
421-427
23d St.

Bell Tel. 233

OGDEN'S LEADING FURNITURE STORE
Ogden Furniture & Carpet Co. 2422 to 2434
Washington Ave.

212 R. L. POLK & CO'S

Front John P, carp, b 3018 Adams av.
Frost Alice C, b 331 Parry av.
Frost Chauncey W, live stock, r 331 Parry av.
Frost Frank J, r 181 W 21st.
Frost Gilbert C, tmstr, r 2006 Liberty av.
Frost John L, clk Shupe-Williams C Co, b 331 Parry av.
Frost Marie C, student, b 181 W 21st.
Frost Nellie R, tchr Grant School, b 181 W 21st.
Frost Wm H, checkman Ogden Union Ry & D Co, r 181 W 21st.
Fruit Growers Assn of Weber County, J E Wright sec, Washington av n w cor 24th.
Fry, see also Frey and Frye.
Fry Caroline R (wid John J), r 349 18th.
Fry John, houseman J R Brown, r 175 31st.
Fry John J, carp, r 175 31st.
Fry John J jr, driver W F & Co Exp, b 175 31st.
Fry Sarah J, finisher F H Hassing, b 175 31st.
Fryburg Walter W, clk S P Co, r 2485 Jefferson av.
Frye George W, r 2783 Washington av.
Frye H Burt, plstr, r 2734 Grant av.
Fuhrman Richard F, printer, b 7 Peery Apts.
Fuit Anna J (wid John), r 178 W 33d.
Fujii Frank J, billiards, 281 24th, r same.
Fujiwara John, servant Utah School for the D and B.
Fuller Charles W, brkman U P R R, b 2613 Washington av.
Fuller Essex B, clk Geo A Lowe Co, r 633 Canyon rd.
Fuller Frank, clk, rms 2709 Grant av.
Fuller Mrs Harriet C, rms European Hotel.
Fuller Harry B, switchman S P Co, rms The Lawrence.
Fuller Henry M, tailor J A Strickland, r 2722 Grant av.
Fuller Lucy M, student, b 2815 Grant av.
Fuller Mark W, student, b 633 Canyon rd.
Fuller Myron, barber, 102 25th, r 2815 Grant av.
Fuller Wm M, r 2410 Washington av.
Fulmer Jennie, student, b 523 23d.
Fulmer Marie R, clk Horrocks Bros, b 523 23d.
Fulton Isaac N, clk Municipal Court, r 2256 Lincoln av.
Fulton La Verne, tchr Dee School, b 2256 Lincoln av.
Fulton N Clyde, moved to Salt Lake City.

J.C. GALE Grading, Excavating and CONCRETE **CONTRACTOR**
Drayage and all kinds of Team Work. 715 28th St., Bell Tel. 1415-X

"HOME OF THE OUTFIT"
BOYLE FURNITURE COMPANY
FURNITURE, CARPETS, DRAPERIES, WALL PAPER, RANGES

OGDEN CITY DIRECTORY, 1911. 213

Fulton Trena (wid Peter), b 285 20th.
Funk Charles H, fruit grower, r 603 12th.
Funk Christian, trav agt Boyle Furn Co, 2331 Washington
Fuqua Earl, carrier Standard, b 2631 Grant av.
Fuqua Richard J, miner, r 2631 Grant av.
Furche Bertha A, clk, b 2648 Adams av.
Furche Carrie G (wid Edward A), r 2648 Adams av.
Furche Carrie L, clk W H Wright & Sons Co, b 2648 Adams av.
Furgeson, see also Ferguson.
Furgeson Edwin F, chauffeur Fire Dept, rms Central Fire Station.
Furgeson John, r e s Porter av 1 s of 35th.
Furgeson Roy, tmstr, b e s Porter av 1 s of 35th.
Furlong John, eng S P Co, r 726 25th.
Furniss Bryant J, student, b 555 E 17th.
Furniss Earl, emp John Scowcroft & Sons Co, b 2605 Monroe av.
Furniss John J, motorman O R T Co, r 1151 21st.
Furniss Joseph J, motorman O R T Co, b 1151 21st.
Furniss Robert, eng, r 723 Barlow's la.
Furniss Smith H, eng D & R G, r 555 E 17th.
Fusataro Tangawa, servant, 2561 Orchard av.
Fyfe, see Fife.

G

Gadbois John G, brkman S P Co, b Windsor Hotel.
Gaddis Mary (wid Henry), b 2531 Fowler av.
Gaffney John H, chf clk S P Co, rms 371 22d.
Gailey Wallace, student, b Wilson's la.
Gaines James T, live stock, r 1915 Grant av.
Gaisford David, janitor Five Points School, r 510 Washington av.
Galbraith Wm A, chef Falstaff Cafe, r 220 28th.
Gale Archie J, timekpr J C Gale, b 715 28th.
Gale Clarence C, tinner Newman & Stuart, r 759 27th.
Gale Hattie M, b 359 30th.
Gale Heber D, hlpr Boyle Furn Co, r 3266 Adams av.
Gale Hyrum E, cabtmkr Boyle Furn Co, r 359 30th.

Closely Connected with Tanners and Pullers both East and West.

Bell Phone 781
Ind. Phone 355

O. M. RUNYAN

DEALER IN

Hides, Pelts, Tallow, Beeswax & Furs

Always in the Market at top market prices. Reference: Com'l Nat. Bank, Ogden, Utah

Office and Warehouse 2263-2269 Wall Ave

P. A. ISAKSON
CONTRACTOR AND BUILDER
Buildings Furnished Complete. Estimates Furnished
REAR 247-251 TWENTY-SECOND STREET

J. DURBIN SURGICAL & DENTAL SUPPLY CO. DENVER SALT LAKE
 Physicians, Dentists and Hospital Supplies, Surgical Instruments, Trusses, Abdominal Supporters, Crutches, Rubber Goods, Batteries, Bed Pans, Syringes, Atomizers, etc.
 25 W. 3d SOUTH ST., SALT LAKE CITY, UTAH

N. O. OGDEN CO. Ladies' and Gentlemen's
 CLOTHIERS TO MEN WHO CARE **SHOES**
 236 25th St.

214 R. L. POLK & CO'S

Gale James, r 2740 Washington av.
GALE JAMES CHAUNCEY, Grading, Excavating and
 Concrete Contractor, 715 28th, r same, Bell Tel 1415-X.
 (See left bottom lines.)



J. C. GALE
 GRADING, EXCAVATING
 AND CONCRETE
CONTRACTOR
 Drayage and All Kinds of
 Team Work
 Bell Tel. 1415-X
 715 TWENTY-EIGHTH ST.

Gale Joseph H, elev opr Boyle Furn Co, b 359 30th.
 Gale Lawrence, b 3266 Adams av.
 Gale T Clyde, timekpr J C Gale, b 715 28th.
 Gale Walter, driver J C Gale, b 715 28th.
 Gall Dora (wid Wesley), r 24 Wilson's la.
 Gall Henrietta, clk N Y Racket Store, b 24 Wilson's la.
 Gall Wesley, lab Amal Sugar Co, r Wilson's la.
 Gallacher David I, mgr D I Gallacher & Co, r 2717 Wash-
 ington av.
GALLACHER D I & CO, David I Gallacher Mgr, Mnfrs
 of Trunks, Traveling Bags, Valises, etc, 2406 1/2 Wash-
 ington av.
 Gallacher Grant, messr W U Tel Co, b 2717 Washington av.
GALLAGHER S CHARLES, Director Corey Bros Constn
 Co, r Oroville, Cal.
 Galt Elizabeth, b 128 Shorten's av.
 Galt Matthew A, bkpr Browning Bros Co, r 128 Shorten's.
 Galt Matthew A jr, clk G W Murphy jr, b 128 Shorten's av.

Jackson & Levedahl Brick and Concrete
 Contractors
 2411 Washington Ave. Phones 111

T. S. Feeney Barlow B. Wilson T. S. Feeney, Mgr.
FALSTAFF CAFE
 T. S. FEENEY & CO., Proprietors
 DINING ROOM FOR LADIES "A little better than good enough" 2425 WASHINGTON AV.

OGDEN CITY DIRECTORY, 1911. 215

Galt Peter, insp S P Co, b 128 Shorten's av.
 Gampton Crystabel, cashr A Kuhn & Bro, b 2251 Jefferson.
 Ganser Mrs Mary A, dressmkr, r s s 35th bet Adams and
 Colorado avs.
 Ganske Charles E, asst agt Pullman Co, r 177 E Patterson.
 Garad Robert, farmer, b 21 N Washington av.
 Garagenos John, cook Paul Kucos, rms 137 25th.
 Garbott Rebecca (wid Robert), r 2604 Washington av.
 Garder Oscar O, lab, r 946 21st.
 Garder Wilford O, lab, b 946 21st.
 Gardiel Louis, plstr, b 521 23d.
 Gardiner Sarah A (wid Alfred), r 667 21st.
 Gardiner Willard, dispenser Hupfer Candy Co, b 667 21st.
 Gardner George E, bkpr Sidney Stevens Imp Co, r 2669
 Madison av.
 Gardner Myrtle I, clk Shupe-Williams C Co, b 2669 Madi-
 son av.
 Gardner Susan, clk Shupe-Williams C Co, b 2669 Madison.
 Gardner Walter, cook, rms 250 25th.
 Gardner Wm G, b 2669 Madison av.
 Garfield Ida J (wid Brigham), b 278 23d.
 Garfield Thelma, emp Shupe-Williams, b 278 23d.
 Garforth George, clk Arlington Hotel, b 2810 Washington.
 Garlick Elsbury, farmer, r Farr West.
 Garlick Wm, tmstr, r 2784 River av.
 Garneau Josie M, student, b Odell av nr 19th.
 Garneau Louis J, lab, r 1950 Odell av.
 Garneau Louis T, driver, r Odell av nr 19th.
 Garner Ada S, b N Ogden.
 Garner Alma D, dairyman, r w s Washington av 4 n of
 city limits.
 Garner Andrew P, farmer, r Burch Creek.
 Garner Arthur M, farmer, r N Ogden.
 Garner Benjamin F, mach S P Co, r 3536 Washington av.
 Garner Eliza A (H J Garner & Co), r Plain City.
 Garner Ella L, r N Ogden.
 Garner Francis L, clk California Market, r 3606 Adams av.
 Garner Frank P (Garner & Buckner), r 3009 Washington av.
 Garner Fred E, farmer, r N Ogden.
 Garner Fred S (Anderson & Garner), r 2834 Adams av.

Watson-Flygare Hardware Co.
 The Best in Hardware and Silverware 2414 Washington Ave.

**CEMENT BUILDING BLOCKS, FOUNDATIONS, FOOTINGS,
 IDEAL CONCRETE CONSTRUCTION CO., 2909 Washington Ave. Bell Phone 1312**

THE TROY WAY IS THE RIGHT WAY
S. H. HENDERSHOT, Manager
TROY LAUNDRY
2538-2540 WALL AVENUE

FRED M. NYE CO. PARAGON
THE CLOTHIERS TROUSERS
2413 WASHINGTON AVE.

216 R. L. POLK & CO'S

Garner George E, farmer, r Slaterville.
Garner George S, student, rms 507 Washington av.
Garner Guy, student, b 2752 Madison av.
Garner Henry J (H J Garner & Co), r Plain City.
Garner Horace E, clk G A Nicholas, r 371 Healy av.
Garner H J & Co (Henry J, Eliza A and Richard H Garner),
gen mdse, Plain City.
Garner Iona, student Weber Academy, b Plain City.
Garner Jesse F, lab, b 2221 Read av.
Garner Joseph L, carp, r 2226 Jefferson av.
Garner La Creta F, student, b 2752 Madison av.
Garner Marcellus L, v-pres and sec Challenge Stock Food &
Importing Co, rms 2150 Washington av.
Garner Marie, student, b 2834 Adams av.
Garner Mrs Mary, rms 507 Washington av.
Garner Mary E, clk, b Plain City.
Garner Philip, farmer, r Burch Creek.
Garner Philip A (Ragan & Garner), r 2352 Jackson av.
Garner Richard H (H J Garner & Co), r Plain City.
GARNER RUFUS A, Asst Postmaster, P O, r 3070 Wash-
ington av, Ind Tel 3709-A.
Garner Sarah R (wid David E), r N Ogden.
Garner Thomas F, draftsman S P Co, r 2842 Adams av.
Garner Walter, farmer, b Burch Creek.
Garner Wm W, pres and treas Challenge Stock Food &
Importing Co, r Des Moines, Ia.
Garner & Buckner (F P Garner, Arthur Buckner), saloon,
367 24th.
Garnsey, see also Guernsey.
Garnsey Harry E, eng U P R R, r Evanston, Wyo.
Garr Benjamin F, farmer, r 801 Washington av.
Garr Benjamin H, clk John Scowcroft & Sons Co, b 801
Washington av.
Garr Frank J, barber, 223 Washington av, r 526 2d.
Garr Fred, brkman S P Co, b 233 30th.
Garr Mack, student, b 801 Washington av.
Garr Minnie P, smstrs, b 801 Washington av.
Garr Willard, clk H L Griffin Co, r 336 E Patterson av.
Garr Wm H, motorman O R T Co, r 1122 Farr's av.
Garrett Edward, ydman Falstaff Cafe, b same.

James Coal & Ice Co.
Up-Town Office 2407 Grant Av. Yard 2236 Wall Av.
Bell Tel. 92, Ind. Tel. 513 Both Tols. 149

Utah Stationery Co. COMPLETE LINE
WASHINGTON AVE., S. W. COR. 24th ST. OF
MORMON PUBLICATIONS

OGDEN CITY DIRECTORY, 1911. 217

Garrett J Howard, sec Orpheum Amusement Co, r Salt Lake
City.
Garrett Mrs Mary, hairdresser, b 186 W 28th.
Garrison Angie M, student, b 1417 Washington av.
Garrison Herman W, student, b 1417 Washington av.
Garrison John S, mining, 2411 Washington av, r 1417 same.
Garrison Lloyd, eng U L & R Co, rms 2639 Jefferson av.
Garrison Roy E, student, b 1417 Washington av.
Garrison W Herman, b 1417 Washington av.
Garrison W Robert, r 1369 Washington av.
Garske Paul, rms 371 22d.
Gasberg James C, photog, r 362 24th.
Gasberg Mrs Kate (The Colonial), r 362 24th.
Gasberg Ruby M, student, b 362 24th.
Gasnell Lena, emp Ogden Steam Laundry, b 2550 Van Buren.
Gaston Benjamin V, cartoonist, b 252 W 22d.
Gaston Mary L (wid Wm), r rear 545 23d.
Gates George P, steam ftr Ogden Plumbing Co, r 317½ 26th.
Gattiker Bertha, emp Ogden Steam Laundry, b 3432 Wash-
ington av.
Gattiker Casper, lab, r 3432 Washington av.
Gattiker Emma, emp Ogden Steam Laundry, b 3432 Wash-
ington av.
Gattiker Ernest, tmstr, b 3432 Washington av.
Gattiker Ida, opr, b 3432 Washington av.
Gault, see Galt.
Gaumont Edward, lab Calvert & Leek, b 2639 Jefferson av.
Gaut Horatio L, lather, r 3164 Lincoln av.
Gavros George, clk Harry Gavros, rms 115 25th.
Gavros Harry, grocer, 112 25th, saloon, 115 25th, r same.
Gavros Peter, bartndr Harry Gavros, rms 115 25th.
Gay Eugene, student, b 2121 Adams av.
Gay John F, messr Boyle Furn Co, r 2121 Adams av.
Gay Newton A, trav agt Shupe-Williams C Co, r 2124
Stuart's la.
Gayhart Henry P, brkman D & R G, r 2140 Royal av.
Gaymon George W, carp, r 2940 Child's av.
Gealta John A, chf eng Becker B & M Co, r 244 17th.
Geary Charles C, student, b 2748 Jefferson av.
Gebhardt Charles, mach S P Co, rms 309½ 24th.

OGDEN PLANING MILLS CO. 2160-2170
WASHINGTON AVE.
SASH, DOORS, TURNING, STAIR WORK ALL KINDS OF MILL WORK
PHONE 666 IND.

GEO. A. WHITMEYER & SON, GENERAL CONTRACTORS
Mill Work a Specialty
Office and Mill rear 2759 Grant Avenue

Envelopes and Circulars Addressed R. L. POLK & CO.
Mailing Lists Furnished
 613-616 Dooly Bldg., Salt Lake City

J. M. FORRISTALL 413-414 First Nat. Bank Bldg.
 Real Estate, Loans, Rentals and Collections

218

R. L. POLK & CO'S

- Gebhardt Conrad, sausage mkr Ballard & Belnap, rms 309½ 24th.
 Geddes Mrs Minnie, r Plain City.
 Geddes Walter S, b Plain City.
 Geertsen Mary A (wid Peter C), r 1445 24th.
 Geffas Theodore, rest, 214½ 25th, rms same.
 Geiger Ada (wid Herman), r 2330 Adams av.
 Geiger Carl, emp Globe Theatre, b 2369 Monroe av.
 Geiger Christian S, mach A W Brown, b 2040 Jefferson av.
 Geiger Earl R, cigarmkr Columbia Club C Co, r 268 28th.
 Geiger Edna, opr R M Bell Tel Co, b 2369 Monroe av.
 Geiger Grayce M, bkpr Boyle Hdw Co, b 2040 Jefferson av.
 Geiger Julian E, emp A W Brown, b 2040 Jefferson av.
 Geiger Kate, supervisor R M Bell Tel Co, b 2369 Monroe av.
 Geiger Louise C, nurse Dee Hospital.
 Geiger Ray E, b 2369 Monroe av.
 Geiger Rhoda (wid Carl), r 2369 Monroe av.
 Geiger Solomon F, slsman Burton Impt Co, r 2040 Jefferson.
 Geiger Winifred B, stenog City Eng, b 2040 Jefferson av.
 Geigus Caroline W (wid John N), r 3024 Grant av.
 Geiselman Hazel, nurse Dee Hospital.
 Geisler Charles, farmer, r w s Washington av 2 n of city limits.
 Geisler Edgar J, farmer, b w s Washington av 2 n of city limits.
 Geisler Hattie L, b w s Washington av 2 n of city limits.
 Geisler Maude I, b w s Washington av 2 n of city limits.
 Gelderblom Getske C (wid Henry G), b 33d cor Pacific av.
 Genal Annie, b 933 7th.
 Gentile Charles, lab S P Co, r 244 W 22d.
 Gentile James, lab S P Co, b 244 W 22d.
 Gentile Joseph, lab S P Co, b 244 W 22d.
 Gentile Pasquale, lab S P Co, b 244 W 22d.
 Gentile Tony, lab, r 2767 Pacific av.
 Gentry Louis, lab, r 2158 Harrison av.
 Gentry Ruel, driver P K Smith, b 2158 Harrison av.
GENTSCH FRED W, Supt Dining Cars and Hotels O S L
 R R Co, r 2803 Grant av, Bell Tel 1405.
 Gentsch Walter, clk O S L, b 2803 Grant av.
 George Edward, appr S P Co, b 556 23d.

For Speed, Safety and Comfort take the
OREGON SHORT LINE R. R.

OGDEN STEAM LAUNDRY CO.
 LAUNDERERS AND DRY CLEANERS
 437 TWENTY-FIFTH STREET BOTH PHONES 174

OGDEN CITY DIRECTORY, 1911.

219

- George Henry, ydman Elite Cafe, rms 333 24th.
 George Herbert, mach S P Co, b 566 23d.
 George Peter, lab Amal Sugar Co, b 566 23d.
 George Samuel T, lab, r 566 23d.
 Georgeopolus Gust, trucker S P Co, b 2511 Lincoln av.
 Georgeopolus James, trucker S P Co, b 2511 Lincoln av.
 Gerber Max L, moved to Denver, Colo.
 German Philo T, switchman S P Co, r rear 255 26th.
GERMANIA FIRE INS CO (of New York), B H Goddard
 Agt, 412 Eccles Bldg.
 Gerrard Albert, fireman S P Co, b 2169 Lincoln av.
 Gerrard Alexander E, fireman S P Co, r rear 255 26th.
 Gerrard Wm H, cigarmkr Columbia Club C Co, rms 567 26th.
 Gerrard Wm J, r N Ogden.
 Gettis, see Geddes.
 Gibbons Francis J, carp S P Co, r 665 Sullivan.
 Gibbons James, b 2620 Jackson av.
 Gibbons John F, eng S P Co, r 525 30th.
 Gibbons Myrtle C, b 665 Sullivan.
 Gibbons Thomas, r 2820 Adams av.
 Gibbs Henry W, clnr S P Co, r 2355 Quincy av.
 Gibbs Liffie, student, b 307 Harrisville rd.
 Gibbs Mary K (wid Heber), r 397 Harrisville rd.
 Gibbs Wm, lab, rms 146 25th.
 Gibby Bert, clk, r 427 28th.
 Giblyn Michael J, bartndr, r 280 33d.
 Gibson A Clark, collr, r 1300 25th.
 Gibson Alfred J, motorman O R T Co, r 1834 Washington.
 Gibson Emeline M, student, b Warren.
 Gibson Emma, b W Weber.
 Gibson George, farmer, b W Weber.
 Gibson George W, barber J W Griffin, r 1266 Henninger av.
 Gibson Heber C, farmer, r W Weber.
 Gibson Mrs Isabel V, b 2818 Grant av.
 Gibson Jacob, r W Weber.
 Gibson Jacob B, student, b W Weber.
 Gibson Jacob P, farmer, r W Weber.
 Gibson Jacob W, farmer, r W Weber.
 Gibson James J, farmer, b W Weber.
 Gibson James J, lab Amal Sugar Co, r Wilson's la.

J. P. O'Neill Construction Co. CONTRACTORS
 Street Paving
 Sewers and
 Walks
 423 TWENTY-FIFTH ST. Bell Tel. 621 Ind. Tel. 908

THE ECCLES LUMBER CO.
 WHOLESALE AND RETAIL
LUMBER, DOORS, SASH AND
 ALL KINDS OF BUILDING MATERIAL AND MILL WORK
 156 TO 164 24TH ST.

CONTINENTAL SUPPLY CO.
 DEALERS IN AND IMPORTERS OF
 JAPANESE PROVISIONS and
 GENERAL MERCHANDISE
 Branches: Sparks, Nev., Cheyenne, Wyo.
 Phone: Bell 1047, P. O. Box 86, OGDEN, UTAH

OSCAR GROSHELL 249 SOUTH STATE ST.
 SALT LAKE CITY, UTAH
National Cash Registers from \$15 and up

220

R. L. POLK & CO'S

Gibson John, lab Amal Sugar Co, r Wilson's la.
 Gibson John T, clnr, b 748 29th.
 Gibson John W, dept County Assessor, r N Ogden.
 Gibson John W jr, b N Ogden.
 Gibson John W, farmer, r W Weber.
 Gibson Joseph, farmer, b W Weber.
 Gibson Mabel, student, b 1240 Henninger av.
 Gibson Marianna, b W Weber.
 Gibson Ralph, rd supervisor, r Warren.
 Gibson Ralph B, herder, b W Weber.
 Gibson Robert B, student, b N Ogden.
 Gibson Selina (wid Wheatley), r W Weber.
 Gibson Thomas, farmer, r W Weber.
 Gibson Thomas B, foreman Amal Sugar Co, r W Weber.
 Gibson Wheatley H, yd mgr Shurtliff & Co, r rear 2041
 Washington av.
 Giddings, see also Gittins.
 Giddings Helen (wid Wm), r 2454 Adams av.
GIDEON VALENTINE, Lawyer and Notary Public, 311-
 312 First Nat Bank Bldg, Bell Tel 326, Ind 905, r 1450
 25th, Ind Tel 3672-A.
 Gierse Theodore, cigarmkr Columbia Club C Co, r 246 22d.
 Gikas Antros, lab, rms 2313 Washington av.
 Gikas Nick, lab S P Co, rms 2313 Washington av.
 Gikas Samuel, lab S P Co, rms 2313 Washington av.
 Gikas Wm, candymkr Olympia Candy Co, rms 2313 Wash-
 ington av.
 Gilbert Mary E, b 266 21st.
 Gilbert Nicholas, farmer, r Wilson Wd.
 Gilchrist Alexander, pop corn, r rear 2354 Grant av.
 Gilchrist Robert G, eng U P R R, b 2350 Jefferson av.
 Gilchrist Thomas, lab, b rear 2354 Grant av.
GILES ADVERTISING AGENCY, Top floor Boyd Park
 Bldg, Salt Lake City. (See left bottom lines.)
 Giles Charles, farmer, r Plain City.
 Giles Edward S, fireman S P Co, rms 2146 Lincoln av.
 Giles Joseph, blksmith, r 499 1/2 2d.
 Giles Marvel, student, b 499 1/2 2d.
 Giles Oliver, lab, b 499 1/2 2d.
 Gilham Ethel, student, b 2544 Lincoln av.

KELLY & HERRICK Fire and Accident Insurance,
 Real Estate and Loans.
 2500 Washington Ave. Both Phones 76

COMPLETE CASH AND CREDIT HOME FURNISHERS
BOYLE FURNITURE COMPANY
 CARPETS, DRAPERIES, WALL PAPER, RANGES, GRANITWARE

OGDEN CITY DIRECTORY, 1911.

221

Gill James A, chf clk S P Co, r 2517 Gramercy av.
 Gill Thomas, brkman S P Co, b 2506 Lincoln av.
GILL VINCENT G, Agt S L Tribune and S L Telegram,
 364 24th, r 3718 Washington av.
 Gill Wm, bartndr Nora Murphy, rms 160 1/2 25th.
 Gillen Mrs Lena J, b 651 26th.
 Gilles Carl, emp Shupe-Williams C Co, b 438 22d.
 Gilles Elizabeth (wid Mathias), r 438 22d.
 Gilles Gertrude A, b 438 22d.
 Gilles Joseph J, carp, r 432 22d.
 Gilles Myrtle E, bkpr Evans Bros Gro Co, b 438 22d.
GILLETTE B FRANK (Gillette Coal Co), r 830 25th, Ind
 Tel 297.
GILLETTE COAL CO (B F Gillette, A G Fell), 153 W
 27th, Both Tels 1074. (See adv.)

Gillette Coal Company

Dealers in

ALL KINDS OF GOOD COAL

BOTH PHONES
1074



OFFICE AND YARDS
 153 W.
 TWENTY-SEVENTH
 STREET

Gillette Edwin T, barber, r 2542 Lincoln av.
 Gilmore Charles F, bkpr, b 2029 Madison av.
 Gilmore Edward J, appr, b 2029 Madison av.
 Gilmore Mary A (wid John C), r 2029 Madison av.
 Gilmore Richard C, driver E A Olsen, b 2029 Madison av.
 Gilmore Ruby L, emp Wasatch Ptg Co, b 2029 Madison av.
 Gilroy Daniel, fireman S P Co, b 118 23d.
 Gilson, see also Jilson.
 Gilson Alice, tchr Mound Fort School, b 2726 Madison av.
GILSON OSBORNE B, Asst Mgr Union Portland Cement
 Co, r 2621 Adams av, Bell Tel 169.
 Gilson Willard G, student, b 2621 Adams av.

Both Phones **COMPLETE LINE OF** Ind. 913, Bell 065
SODA FOUNTAIN SUPPLIES AND GLASSWARE
 A Sanitary Straw Dispenser FREE. Ask Us About It.
STANDARD BOTTLING COMPANY

Hyrum Belnap Lumber Company
 All Kinds Building Material. 229 Twenty-Fourth Street

Wm. Doyle, Contractor

ALL KINDS CEMENT WORK AND CEMENT
BRIDGES, FOUNDATIONS AND SIDEWALKS
A SPECIALTY. CAMP TEL. Bell 947-8 Red
Bell Tel. 532 Ind. Tel. 638

3229 Ogden Ave.

BLACK GALV. PIPE FIELD, LAWN POULTRY FENCE
BARB WIRE Consolidated Wagon & Machine Co.
B. P. CRITCHLOW, Manager

222 R. L. POLK & CO'S

Gimlin John F, cond S P Co, r 233 23d.
Girard, see Gerrard.
Gittins, see also Giddings.
Gittins Martha T (wid Edward), r 2530 Van Buren av.
Gittins Sarah, b 2530 Van Buren av.
Gladwell Alfred, collr Deseret News, r 146 W 29th.
Glandt August J, cigarmkr Columbia Club C Co, rms 2818 Washington av.
Glasmann Abraham L, student High School, b 724 24th.
Glasmann Roscoe C, student, b 724 24th.
GLASMANN HON WM, Mayor of Ogden, City Hall, Bell Tel 489, Ind 245, Pub Evening and Morning Standard, 360 24th, r 724 24th, Bell Tel 870, Ind 575.
Glasser Meyer, tailor C L Wappler, rms 2813 Washington av.
Glazer Charles T, driver H L Griffin Co, r rear 2928 Grant.
Gleason D Edward, cond, b 2585 Fowler av.
Gleason Samuel, clk, rms 362 24th.
Gledhill Adam, bkpr, r 161 28th.
Gledhill James E, hlpr S P Co, b 161 28th.
Gledhill Viola, student, b 161 28th.
Gledhill Wm R, electr, b 161 28th.
GLEN BROS PIANO CO (Jay S, George S and Alex Glen), 2560 Washington av, Bell Tel 181, Ind 39. (See adv.)

Glen Bros. Piano Co.

2560 Washington Ave. Ogden, Utah

Factory Representatives

CHICKERING & SONS **STEGER & SONS**
STAR PIANO CO. **SINGER**
BRADFORD **STEINHAUER**

Pianos Sold On The Easy Payment Plan

GLEN GEORGE S (Glen Bros Piano Co), r 1036 24th, Bell Tel 1142-Y.
GLEN JAY S (Glen Bros Piano Co), r 2541 Fowler av, Bell Tel 1249-X.

THE GLOBE INVESTMENT CO., Inc.
We Buy, Sell and Exchange all kinds of Real Estate. Business Opportunities. 2438 1/2 Washington Ave. Phones, Bell 737 Ind. 879

Eccles Paint & Glass Co.
IND. TEL 40 323-325 24th Street BELL TEL. 88

OGDEN CITY DIRECTORY, 1911. 223

Glenn Wm, mach S P Co, r 520 21st.
GLENS FALLS INS CO (of New York), M T Jamison Agt, 2438 1/2 Washington av.
GLENS FALLS INS CO (of New York), Kelly & Herrick Agts, 2500 Washington av.
Glenwood Park, Canyon rd bet Madison and Monroe avs.
Glenwood Park Co, John Pingree sec, First Nat Bank Bldg.
GLOBE BAR THE, Byron A West Propr, Wines, Liquors and Cigars, 373 24th. Bell Tel 384, Ind 492.
GLOBE INVESTMENT CO THE, Inc (W A Kulp, J F Spiker, Doren Perrine), Real Estate, Business Opportunities, etc, 2438 1/2 Washington av. Bell Tel 737, Ind 879. (See left bottom lines.)

The Globe Investment Co. Inc.

2438 1/2 WASHINGTON AVE., OGDEN, UTAH

Bell Phone 737 We Specialize in Farms and Orchards Ind. Phone 879
We Buy, Sell and Exchange All Kinds of Real Estate and Business Opportunities
WE FIND THE BUYERS

GLOBE THEATRE, H A Sims Mgr, 2530 Washington av.
Gobel Fred, b 755 24th.
Goble George C, emp Geo A Lowe Co, b 449 26th.
Goddard Azalia K, clk Ogden Music Co, b 332 33d.
GODDARD B H, Fire, Life, Accident, Health, Plate Glass, Burglary and Tornado Insurance, Real Estate and Loans, 412 Eccles' Bldg, Bell Tel 534-Y, r 332 33d, Bell Tel 430-Y. (See right top lines.)
Goddard Clara W, b 1084 21st.
Goddard Edna K, b 332 33d.
Goddard Ella K, student, b 332 33d.
Goddard Emma (wid Joseph), r 426 22d.
Goddard Frank R (Harrop & Goddard), b 426 22d.
Goddard Fred L, clk S P Co, r 2334 Wall av.

Elsen, The Furrier Sealskins a Specialty

423 24th St.—Peery Annex Bell Tel. 737-Y

IDEAL WALLS ARE HEAT, COLD, DAMP AND FIRE PROOF
Investigate Before Building
CONCRETE CONSTRUCTION CO., 2909 Wash. Ave. Bell Phone 1312

J. F. EVERETT & CO.
 2219 Washington Ave.
 Proprs. Ogden Livery, Feed and Sale
 Stables. Equipped for Funeral Trade
 Bell Tel. 876, Ind. Tel. 500



JOGALONG TRANSFER CO.
 Pianos, Safes and all kinds of Heavy Drayage
 328 1/2 25th St. Phones 283

"THE COAL"
 2001 POUNDS IN EACH TON
SHURTLIFF & CO. PHONES 18

224 R. L. POLK & CO'S

Goddard George W, v-pres Rose Preserving Co, r Salt Lake City.

Goddard Harold T, treas Orpheum Theatre, b 426 22d.

GODDARD HOWARD E, Propr Bank Cigar Store, Cigars, Tobacco, Smokers' Articles, Confectionery, All Daily Newspapers, Magazines and Periodicals, 2309 Washington av, Ind Tel 334, b 426 E 22d, Bell Tel 591-Z.

GODDARD HYRUM H, Real Estate, Loans, Insurance and Commercial Stocks, 310-311 Eccles Bldg, Bell Tel 271, r 1084 21st, Ind Tel 3674-D.

Goddard Irma W, student, b 1084 21st.

Goddard Joseph H, r 3027 Lincoln av.

Goddard Lizzie S, b 1084 21st.

Goddard Percy L, supt Orpheum Theatre, b 3027 Lincoln av.

Goddard Phoebe (wid Edward), b 153 W 28th.

Goddard Raymond, student, b 1084 21st.

Goddard & Harrop, see Harrop & Goddard.

Godfrey Mrs Mary, r 3210 Pacific av.

Godros Samuel, rest, 141 25th, rms same.

Gold Bug Mining & Milling Co, G W Jacobs treas, 311-312 First Nat Bank Bldg.

Gold Rail Mining Co, F L Woods sec, 317 First Nat Bank Bldg.

Goldberg Aaron, junk, 2544 Butler's la, r same.

Golden Mrs Harriet A, b 550 22d.

Golden John, lab, b 413 W 21st.

GOLDEN RULE MERCANTILE CO, E M Tower Mgr, Dry Goods, Clothing, Shoes, Men's and Women's Furnishings, 2273-2275 Washington av, Bell Tel 359-Y.

Gooch Mrs Martha, b n s 12th 1/2 mile w of Marriott School.

Good Mrs Anna M, r 622 26th.

Good Earl, fireman S P Co, b Pacific Hotel.

Goodale Edith, clk W H Wright & Sons Co, b 558 24th.

Goodale Edward, r 2131 Adams av.

Goodale Erastus, farmer, r Riverdale.

Goodale Hyrum, r 2363 Jackson av.

Goodale Joseph, farmer, r Riverdale.

Goodale Joshua, farmer, r Riverdale.

Goodale Marie L, b 2363 Jackson av.

Goodale Martha E, student, b 2363 Jackson av.

B. H. GODDARD ALL KINDS SURETY BONDS
 412 Eccles Bldg. Bell Tel. 534-Y

OGDEN CITY DIRECTORY, 1911. 225

Goodale Thomas H, emp W F & Co Exp, b 2363 Jackson av.

Goodale Wm G, moved to Deeth, Nev.

Goodell George E, driver Shurtliff & Co, r 2053 Adams av.

Goodenough Benjamin F, fireman U P R R, r 278 22d.

Goodenough Charles, fireman U P R R, b Pacific Hotel.

Goodman Mrs Amelia, r 887 22d.

Goodman Frank, driver Ogden Transfer & S Co, b 887 22d.

Goodman John L, shoemkr, r 115 W 27th.

Goodman Oliver, shoemkr, 1812 Washington av, r 366 Parry.

Goodmanson, see Gudmundson.

Goodsell Anna (wid Frank J), b 877 24th.

Goodspeed Franklin, mill wright, r 2554 Quincy av.

Goodwin Frank M, tmstr Amal Sugar Co, r rear 335 28th.

Goodwin Mabel O, b rear 335 28th.

Gorder, see Garder.

Gordon Bertha, b 3442 Washington av.

GORDON JOHN S, Physician and Surgeon, Suite 326 Ec-cles Bldg, Bell Tel 123, Ind 599, Hours 2 to 4 and 7 to 8 p m, r 551 25th, Bell Tel 600, Ind 597.

Gordon Mary (wid Joseph F), b 3161 Pacific av.

Gordon Mrs Tillie C, tchr Smithsonian Bus Coll, b 2547 Orchard av.

Gordon Samuel, mgr New Hampshire W Mills Co, rms 286 25th.

Gordon Sarah J (wid Joseph), r 2624 Lincoln av.

Gordon Walter, lab S P Co, r 3161 Pacific av.

Gordon Wm, mach S P Co, r 1250 Washington av.

Gorie Claudius A T, b 678 21st.

Gorie Theodore, clk Healy Hotel, r 678 21st.

Gorman Etta, opr Utah Knitting Co, b 2769 Grant av.

Gorman James J, clk R M S, r 2769 Grant av.

Gorr Mrs Minnie, b 2243 Adams av.

Goshen George W, emp U S Forest Service, r 2155 Adams.

Gosling Charles H, real est, r 2103 Adams av.

Gosnell Edward P, switchman, b 2550 Van Buren av.

Gosnell Eleanor M, b 2550 Van Buren av.

Gosnell James, bartndr Neal McMillan, r 2550 Van Buren.

Gosnell Wm, emp R M Bell Tel Co, b 2550 Van Buren av.

Goss Emma, maid Healy Hotel.

Pullman Bar The Best of Wines, Liquors and Cigars
 W. J. WOLFINGER, Proprietor Mexican Chili Parlor in Connection
 270 25th St. Opposite Lyceum Ind. Phone 674

THE WHEELWRIGHT CONSTRUCTION CO. RAILROAD CONTRACTORS
 OGDEN
 No job too small, none too large for us to figure on.

VOLKER-SCOWCROFT LUMBER COMPANY WHOLESALE AND RETAIL DEALERS
237-245 TWENTY-FOURTH STREET

THE TOGGERY Roycroft Clothes Stetson Hats
Special Boys' Department
S. H. BROWNE CO. UNDER ARLINGTON

226 R. L. POLK & CO'S

- GOSS JOSEPH F, Mgr Orpheum Theatre, 2520 Wash-
ton av, r Reed Hotel.
- Goss Philip S, r 11 Wilson's la.
- Goss Samuel B, lab, b 11 Wilson's la.
- Goucher Lee A, switchman S P Co, r 111 28th.
- Gould Jessie, r 12 Electric av.
- Gould Joseph T, comp Standard, r 2227 Read av.
- Gould Mrs Minnie, tchr Smithsonian Bus Coll, r 2465 Mon-
roe av.
- Gould Raymond D, tel opr Associated Press, r 2463 Quincy.
- Gould Robert, printer Industrial Utah, b 1186 24th.
- Gould Wm, constable, r Eden.
- Goumond Andrew, rms 2639 Jefferson av.
- Goumond Prosper J, r 227 27th.
- Gowan Wm, lab, r rear 1535 Washington av.
- GOWANS DR EPHRAIM G, Supt Utah Industrial School,
r same, Both Tels 148.
- Gowans Lois, student, b Industrial School.
- Gowans Lyman, student, b Industrial School.
- Gowans Mrs Mary, matron Utah Industrial School, r same.
- Grace John B, foreman Ogden Union Ry & D Co, r 2656
Adams av.
- Grady Frank B, student, b 1341 25th.
- Graff, see also Van de Graaff.
- Graff Albert B, blksmith Utah Constn Co, r 243 26th.
- Graham Clifford A, b 2769 Adams av.
- Graham Crawford E, moved to Pocatello, Ida.
- Graham Denham, mach S P Co, b 118 E Patterson av.
- Graham George H, brkman U P R R, r 1245 26th.
- Graham James B, live stock, r 2626 Grant av.
- Graham John, cook, r 478 22d.
- Graham Whittier M, insp, r 118 E Patterson av.
- Graham Wm H, contr, r 2769 Adams av.
- Grand Army of the Republic. (See page 40.)
- GRAND UNION TEA CO, P C Steffensen Mgr, Pure Teas,
Coffees, Spices, Extracts and Soaps, See Our Wagons
Everywhere, 2436 Washington av, Bell Tel 738, Ind 689.
- Grandin Charles C, farmer, r e end 7th.
- Grandin Reese, student, b e end 7th.

Denver & Rio Grande Railroad
SCENIC LINE OF THE WORLD

HEATON-KIRKENDALL 2552 WASHINGTON AVE.
UNDERTAKING CO. BOTH PHONES 150

OGDEN CITY DIRECTORY, 1911. 227

- Grange Joseph D, emp Inter Mountain Motor Car Co, r 2877
Grant av.
- Grange Ralph M, emp Inter Mountain Motor Car Co, r 2887
Grant av.
- Grange Sarah (wid Joseph), r 2877 Grant av.
- Granger Loretta T (wid Franklin K), r 120 W 29th.
- Granges Frank, lab, b 2117 Wall av.
- Granges Paul, lab, b 187 W 21st.
- Granholm Charles A, clk rms Chapman House.
- Granquist Addie H, b 3012 Adams av.
- Granquist August J, foreman, r 3012 Adams av.
- Granquist Edla A, clk, b 3012 Adams av.
- Granquist Edwin A, emp W F & Co Exp, b 3012 Adams av.
- Granshaw Arthur, lab Barend Vander Schuit, b 2026 Jef-
ferson av.
- Granshaw Fred A, clk Last & Thomas, b 2026 Jefferson av.
- Granshaw Gertrude D, clk Last & Thomas, b 2026 Jefferson.
- Granshaw Sarah K (wid Henry G), r 2026 Jefferson av.
- Granshaw Winifred M, stenog Pingree Nat Bank, b 2026
Jefferson av.
- Grant Mrs Catherine, clk Last & Thomas, b 2311 Lincoln.
- Grant Eliza (wid Duncan W), grocer, 872 26th, r same.
- Grant Fred, lamps, rms 354 23d.
- Grant Fred W, rms 2456 Grant av.
- Grant George D, student, b 872 26th.
- Grant John F, tmts Amal Sugar Co, r Wilson's la.
- Grant Nellie B, b 872 26th.
- Grant School, 2259 Grant av.
- Graven Peter J, janitor Grant School, r 2270 Grant av.
- Graves Albert G, cond S P Co, r 3230 Wall av.
- Graves Arthur H, bkpr First Nat Bank, r 2622 Madison av.
- Graves Curtis M, cook, r 2937 Pingree av.
- Graves Esther M, clk Ogden Whol Drug Co, b 3230 Wall.
- Graves Frank, watchman, rms Allen House.
- Graves George A, architect, 38 Lewis Blk, r 422 28th.
- Graves George M, emp James Macbeth, rms 368 24th.
- Graves Harry W, fireman U P R R, r Evanston, Wyo.
- Graves John, emp James Macbeth, b 368 24th.
- Graves Nick, lab S P Co, r Wilson's la.
- Graves Richard, student, b Farr West.

Lambert Paper Co. PAPER OF ALL KINDS
Printers' Supplies
Etc.
380 23rd St. THE PAPER HOUSE Both Tels. 151

THE ECCLES LUMBER CO. WHOLESALE AND RETAIL
156 TO 164 24TH ST.
LUMBER, DOORS, SASH AND
ALL KINDS OF BUILDING MATERIAL AND MILL WORK

We buy everything in carload lots, direct from the factory. That's why we sell so cheap

Ogden Furniture & Carpet Co. 2422 to 2434 Washington Ave.

228 R. L. POLK & CO'S

Graves Stephen B, lab Amal Sugar Co, r nr same.
 Gravitt Harry T, r 2616 Monroe av.
 Gravitt Marguerite M, student, b 2616 Monroe av.
 Gravitt Virginia, b 2616 Monroe av.
 Gray Alice M, tchr Grant School, b 2559 Monroe av.
 Gray Dollie, rms near 2470 Grant av.
 Gray Duncan, eng S P Co, b 171 28th.
 Gray Edith L, student, b 2559 Monroe av.
 Gray Ernest, mach Browning Bros Co, r 2545 Quincy av.
GRAY GEORGE, Treas Geo A Lowe Co, r 660 23d, Bell Tel 1194-X.
 Gray Harriet (wid Peter), mlr Stafford Millinery Co, b 972 26th.
 Gray James, lab Amal Sugar Co, r Wilson Wd.
 Gray John, janitor Sub-High School, r 725 24th.
 Gray John, lab Amal Sugar Co, r Wilson Wd.
 Gray John A, lab, rms 2525 Lincoln av.
 Gray J Moyle, moved to Spokane, Wash.
 Gray Lodge, Ada Wingrove propr, furn rooms, 2182 Washington av.
 Gray Loren C, emp Becker B & M Co, rms 2128 Stuart's la.
 Gray Martha A (wid Wm L), r 2559 Monroe av.
 Gray Miso, tchr Dee School, b 2559 Monroe av.
 Gray Nellie, student, b 2303 Washington av.
 Gray News Co, E W Townsend mgr, Union Depot.
 Gray Robert, eng S P Co, b 2832 Pacific av.
 Gray Vernon, rms 2346 Washington av.
 Grayson Charles A, clk J F Smith & Co, r 523 22d.
 Grazia Joseph, clk, rms 2209 Washington av.
 Grazia Peter D (Grazia & Farina), rms 174 25th.
 Grazia & Farina (P D Grazia, Michael Farina), saloon, 174 25th.

Ogden Tent Co

Modern Tent Builders

421-427 23d St.

Bell Tel. 233

J.C. GALE Grading, Excavating and CONCRETE **CONTRACTOR**

Drayage and all kinds of Team Work. 715 28th St., Bell Tel. 1415-X

STACK COVERS @ WAGON COVERS

"HOME OF THE OUTFIT"
BOYLE FURNITURE COMPANY
 FURNITURE, CARPETS, DRAPERIES, WALL PAPER, RANGES

OGDEN CITY DIRECTORY, 1911. 229

Green Armistead A, tel opr, r 790 27th.
 Green Benjamin F, farmer, r W Weber.
 Green Bertha, student, b W Weber.
 Green David E, clk R M S, r 278 28th.
 Green Davis, student, b 752 23d.
 Green Elizabeth, b 2011 Adams av.
 Green Elmer, student, b 2262 Monroe av.
 Green George C, hlpr S P Co, r 2011 Adams av.
GREEN GEORGE W, Physician and Surgeon, 2480 Grant av, Bell Tel 1106, Ind 210, Hours 10 to 12 a m, 2 to 4 and 7 to 8 p m, r 631 26th, Bell Tel 1482, Ind 723.
 Green Helen E, student, b 790 27th.
 Green John, foreman, r 413 W 21st.
 Green John C, brkman D & R G, r 2885 Park av.
 Green J Arthur, fireman S P Co, b 413 W 21st.
 Green Lawrence A, student Weber Academy.
 Green Leona, b W Weber.
 Green Lillian G, clk Ogden S Ldry, b 2011 Adams av.
 Green Nils F, junk, 611 30th, r same.
 Green Mary F (wid Kingston L), r 208 27th.
 Green Peter C, r Plain City.
 Green Royal W, mining, r 432 21st.
 Green Wallace J, driver Flewelling Building Co, b 2011 Adams av.
 Green Wm, lab, rms 2510 Lincoln av.
 Green Wm H, student Weber Academy.
 Green Wm J, lab, b 413 W 21st.
 Greenberg George, clk Washington Market, r 2322 Lincoln.
GREENHALGH JOSEPH REMEDY CO, Richard Matthews Mgr, Guarantees a Permanent Cure of Catarrh, Diphtheria, Rheumatism, Stomach Troubles, Indigestion, Rupture, Urinary Troubles, Piles, Tape Worm, Dropsy, Asthma, Female Troubles, etc, 2124 Washington av, Bell Tel 1072.
 Greenlee John, fireman S P Co, rms Allen House.
 Greeno Ethel L, tchr Pingree School, b 262 24th.
 Greenwell Adeline (wid Ambrose C), r 2422 Monroe av.
 Greenwell Albert T, student, b 569 23d.
 Greenwell Mrs Alice M, nurse, 2426 Monroe av, r same.
 Greenwell Beryl, student, b 231 22d.

Closely Connected with Tanners and Pullers both East and West.
 Bell Phone 781
 Ind. Phone 355

O. M. RUNYAN

DEALER IN Hides, Pelts, Tallow, Beeswax & Furs

Always in the Market at top market prices. Reference: Com'l Nat. Bank, Ogden, Utah
 Office and Warehouse 2263-2269 Wall Ave.

P. A. ISAKSON
 CONTRACTOR AND BUILDER
 Buildings Furnished Complete. Estimates Furnished
 REAR 247-251 TWENTY-SECOND STREET

J. DURBIN SURGICAL & DENTAL SUPPLY CO. DENVER SALT LAKE
 Physicians, Dentists and Hospital Supplies, Surgical Instruments, Trusses, Abdominal Supporters, Crutches, Rubber Goods, Batteries, Bed Pans, Syringes, Atomizers, etc. 25 W. 3d SOUTH ST., SALT LAKE CITY, UTAH

N. O. OGDEN CO. Shoes for the Whole Family
 Nettleton Shoes 236 25th St.

230 R. L. POLK & CO'S
 Greenwell Catherine T (wid John), r 214 22d.
 Greenwell Charles H jr, trav agt A Kuhn & Bro, b 569 23d.
 Greenwell Clifford B, b 2422 Monroe av.
 Greenwell Darrell, student, b 1641 Washington av.
 Greenwell Earl E, dentist, 2468 Washington av, r 651 22d.
 Greenwell Elizabeth (wid Ambrose), b 560 24th.
 Greenwell Fannie E (wid Charles H), r 563 23d.
 Greenwell Frank D, emp Ogden Union Ry & D Co, b 558 22d.
 Greenwell Fred F, brklyr, r 3525 Washington av.
 Greenwell George E, brklyr, b 231 22d.
GREENWELL GEORGE H, Mnfr and Contractor in
 Brick and Stone, Concrete and Cement, Office and Res
 231 22d, Bell Tel 1395. (See adv.)

George H. Greenwell
 Contractor and Builder

Office and Residence
 231 22nd Street
 Bell Tel. 1395
 Ogden, Utah

Estimates Furnished
Cement & Concrete Work
 Personal Attention on all Jobs
 Manufacturer of Brick

Greenwell George W, carp, r 218 22d.
 Greenwell Glenn H, emp Ogden Union Ry & D Co, b 2426 Monroe av.
 Greenwell Harry W, student High School, b 231 22d.
 Greenwell Homer L, emp Ogden Union Ry & D Co, r 2335 Quincy av.
 Greenwell James, brklyr, r 3515 Washington av.
 Greenwell James, butcher L L Keller, r rear 2254 Madison.
 Greenwell James W, appr, b 3515 Washington av.
 Greenwell Jennie S, clk Sylvia Dee, b 3515 Washington av.
 Greenwell John, r 1641 Washington av.
 Greenwell John H, brklyr, r 3627 Ogden av.
 Greenwell John P, brklyr, b 3627 Ogden av.

Jackson & Levedahl Brick and Concrete Contractors
 2411 Washington Ave. Phones 111

T. S. Feeney Barlow B. Wilson T. S. Feeney, Mgr.
FALSTAFF CAFE
 T. S. FEENEY & CO., Proprietors
 DINING ROOM FOR LADIES "A little better than good enough" 2425 WASHINGTON AV.

Greenwell Joseph, butcher Ogden Pkg & Prov Co, r W Weber.
 Greenwell Kate H, clk Last & Thomas, b 3627 Ogden av.
 Greenwell Kimball, driver Richardson, Hunt Co, r W Weber.
 Greenwell Lee, farmer, r W Weber.
 Greenwell Loretta, clk W H Wright & Sons Co, b 2426 Monroe av.
 Greenwell Mrs Lottie E, r 176 33d.
 Greenwell Louis B, clnr D & R G, b 176 33d.
 Greenwell Mrs Lucy, r W Weber.
 Greenwell Mrs Margaret A, r 569 23d.
 Greenwell Robert T, meat ctr Ballard & Belnap, r 569 23d.
 Greenwell Rose M, emp Ogden Stm Laundry, b 3515 Washington av.
 Greenwell Salina, opr R M Bell Tel Co, b 214 22d.
 Greenwell Thomas, butcher Ogden Pkg & Prov Co, r Robbins cor E av.
 Greenwell T Ray, moved to Pocatello, Ida.
 Greenwell Wm, emp Utah School for the D and B, b 2073 Quincy av.
 Greenwell Wm T, clk Washington Market, b 569 23d.
 Greenwood Chester, mining, r rear 543 27th.
 Greer Ellis A, foreman Amal Sugar Co, r Wilson's la.
 Gregory David, b 375 31st.
 Gregory John T, clk, b 235 W 30th.
 Gregory Lemuel F, foreman, r 2354 Jackson av.
 Gregory Neal, clk Ogden Whol Drug Co, rms 2613 Washington av.
 Gregory Susan J (wid John P), r 235 W 30th.
 Greiner Emil C, clk J J Greiner, b 128 25th.
GREINER JOHN J, Propr The Bismark Bar, Cafe and Hotel, 128 25th, r same, Ind Tel 828. (See p 87.)
 Grenquist, see Granquist.
 Greve Ada M, clk N Y Racket Store, rms 564 25th.
 Grey, see Gray.
GRIES JOSEPH M, Pres and Mgr Utahna Drug Co, Washington av n e cor 25th, r 441 27th, Ind Tel 3671-I.
 Grieve Christina, b Plain City.
 Grieve Jeanette, dom, 1763 Washington av.
 Grieve Peter, farmer, r Plain City.

Watson-Tanner Clothing Co.
 HEADLIGHT 376 Shoes, Hats
 Union Made Overalls 24th St. and Furnishings

CEMENT BLOCKS IDEAL CONCRETE
CONSTRUCTION CO. Bell Phone 1312
 2909 Washington Av.

S. H. HENDERSHOT, Manager
TROY LAUNDRY
2538-2540 WALL AVENUE
THE TROY WAY IS THE RIGHT WAY

FRED M. NYE CO. STEIN-BLOCH
THE CLOTHIERS CLOTHING
 2413 WASHINGTON AVE.

232 R. L. POLK & CO'S

- Grieve Wm, farmer, r Plain City.
- Griffin Alfred O, plstr, r 2003 Madison av.
- GRIFFIN BENJAMIN J, Mgr Griffin Paint Co, 2310**
Washington av, r 2063 Monroe av, Bell Tel 691-X.
- Griffin Herbert L, pres and mgr H L Griffin Co, r 2661
Adams av.
- Griffin H L Co, H L Griffin pres and mgr, H E Palmer
sec, John Nicholas treas, produce, 2364 Wall av.
- Griffin Irene, b 462 23d.
- Griffin John L, barber Rollow & Clift, r 2783 Grant av.
- GRIFFIN JOHN W, Propr Lone Star Barber Shops, 318**
25th, Ind Tel 381, and 375 24th, Ind Tel 3791-A, also
2336 Washington av, r 2629 Monroe av, Ind Tel 3750-A.
- Griffin Kenneth, student, b 462 23d.
- Griffin Lillian, student, b 2063 Monroe av.
- Griffin Louis D, plstr, r 549 22d.
- Griffin Louis J, waiter Falstaff Cafe, r 235 23d.
- Griffin Loyal M, student High School, b 462 23d.
- Griffin Mae, student Sacred Heart Academy.
- Griffin Mary (wid Alfred), r rear 2003 Madison av.
- Griffin Mrs Mary E, r 2133 Grant av.
- Griffin Maryette (wid Loyal), b 330 28th.
- Griffin Orson J, b 2003 Madison av.
- GRIFFIN PAINT CO, B J Griffin Mgr, Full Line of**
Paints, Oils, Glass, Wallpaper, etc, Painters and Paper-
hangers, 2310 Washington av, Bell Tel 530, Ind 844.
- Griffin Parley N, instr Utah Industrial School, r 449
Harrop.
- Griffin Robert, eng U P R R, rms Iowa House.
- Griffin Rollo M, clk H L Griffin Co, r 2829 Grant av.
- Griffin Ruby, clk Shupe-Williams C Co, b 2003 Madison av.
- Griffin Seth J, sec Blackman & Griffin Co, r 462 23d.
- Griffin Susan (wid John W), b 2629 Monroe av.
- Griffin Zina D, clk Shupe-Williams C Co, b 2003 Madison.
- Griffith Albert D (Griffith Ice Cream Co), r 2014 Blaine av.
- Griffith George E, blksmith Sidney Stevens Imp Co, b 1210
21st.
- Griffith George G (Griffith Ice Cream Co), r 1210 21st.
- Griffith Henry C, b 2824 Madison av.

James Coal & Ice Co.
 Up-Town Office 2407 Grant Av. Yard 2236 Wall Av.
 Bell Tel. 92, Ind. Tel. 513 Both Tols. 149

Utah Stationery Co. TYPEWRITER AND
WASHINGTON AVE., S. W. COR. 24th ST. OFFICE SUPPLIES

OGDEN CITY DIRECTORY, 1911. 233

- Griffith Ice Cream Co (George G and Albert D Griffith),
1210 21st.
- Griffith Ilga E, mgr Stafford Millinery Co, b 1210 21st.
- Griffith John, eng U P R R, b 2346 Washington av.
- Griffith Mrs Kate, b 2748 Volker av.
- Griffith Mildred M (wid Andrew), b Riverdale.
- Griffith Orla E, foreman Geo A Lowe Co, b 2434 Monroe.
- Griffith Walter, clk J S Campbell Co, r Riverdale.
- Griffith Wm, eng S P Co, b 115 26th.
- Griggs Charles S, fireman U P R R, b Pacific Hotel.
- Griggs John, brkman S P Co, rms 28 Windsor.
- Griggs Samuel J, clk P O, r 2337 Jackson av.
- Grill George F, meat ctr Philip Grill, b 770 24th.
- Grill Marguerite L, student, b 770 24th.
- Grill Philip, meats, 2269 Washington av, r 770 24th.
- Grimm Martha, b 450 29th.
- Griswold Charles B, chf clk R M Bell Tel Co, r 2202 Adams.
- Griswold John W, student, b 2046 Adams av.
- Grix Arthur W, student, b 2545 Gramercy av.
- Grix Florence, b 2549 Gramercy av.
- Grix John I, slsmn, b 2549 Gramercy av.
- Grix Lamoni, r 2549 Gramercy av.
- Grix Mary B, tchr Grant School, b 2549 Gramercy av.
- Grix May L, tchr Slaterville School, b 2549 Gramercy av.
- Grix Samuel J, clk, r 2337 Jackson av.
- Grixen John, farmer, r Wilson Wd.
- Groberg Charles A, farmer, b Farr West.
- Groberg John, farmer, r Farr West.
- Grodivent Lovina, r 619 25th.
- Groesbeck Hyrum jr, supt lines U L & R Co, r 548 24th.
- Grogan Wm, hlpr S P Co, r 2330 Lincoln av.
- Grombo John, lab, r 2151 Sherburne av.
- Grondel Hendrik F, emp Ogden Stm Laundry, r 572 28th.
- Grondel Peter, porter The Forum, b 572 28th.
- Grone Rosina (wid Fergus O), r 39th cor Washington av.
- Grooms Minnie L, student, b 1410 Grant av.
- Grooms Wm L, cond D & R G, r 1415 Grant av.
- Groot John, lab S P Co, r 1970 Odell av.
- Grose Emily, stenog Fred J Kiesel Co, b 566 21st.
- Grose Joseph W, real est, 566 21st, r same.

OGDEN PLANING MILLS CO. 2160-2170
SASH, DOORS, TURNING, STAIR WORK WASHINGTON AVE.
 ALL KINDS OF MILL WORK
 PHONE 666 IND.

GEO. A. WHITMEYER & SON
General Contractors and Builders
REAR 2759
GRANT AV.

R. L. POLK & CO.
 613-616 Dooly Bldg., Salt Lake City
 Envelopes and Circulars Addressed
 Mailing Lists Furnished

J. M. FORRISTALL 413-414 First Nat. Bank Bldg.
SURETY BONDS, FIRE, ACCIDENT AND BURGLARY INSURANCE

234 R. L. POLK & CO'S

Grose Thomas H, bartndr, r 303 31st.
 Grott Henry B, switchman S P Co, rms Allen House.
 Grouman Claus, hlpr Utah Constn Co, b 366 7th.
 Grout Charles F, feed, 352 24th, r 2303 Adams av.
 Grout Myra, student, b 2303 Adams av.
 Grover John, lab, r Riverdale.
 Grover Pearl, student, b 544 24th.
 Groves Charles M, barber E H Hayes, r 284 34th.
 Groves Mrs Neta M, r 433 30th.
 Grow Cecilia (wid Charles L), clk N Y Racket Store, rms 276 22d.
 Grow Claude, student, b 508 22d.
 Grow Effie, emp W W Browning & Co, b 276 22d.
 Grow Wm, driver Kohn Liquor Co, b 276 22d.
 Grue Julia, r Plain City.
 Grundy Frank E, carp, r 2007 Madison av.
 Grundy Merl E, b 1123 Oak.
 Grundy Ray C, hlpr A W Meek, b 1123 Oak.
 Grundy Thomas B, plumber A W Meek, r 1123 Oak.
 Guard Harry S, trav agt, r 725 23d.
GUARDIAN CASUALTY & GUARANTY CO (of Utah),
 M T Jamison Agt, 2438 1/2 Washington av.
 Gudman, see Goodman.
 Gudmunson Heber G, eng S P Co, r 3251 Jefferson av.
 Guerin Elda (wid Matthew), dep County Recorder, r 2364 Quincy av.
 Guerin Frances J, student, b 2364 Quincy av.
 Guernsey James E, propr Ogden Shoe Repair Factory, 333 24th, r same.
 Guernsey Marie, b 333 24th.
 Guernsey Thomas P, clk, r 748 29th.
 Guernsey Willard C, cond, r 1600 Robinson av.
 Guio Presley, com, rms 2687 Lincoln av.
 Guiver Edna P, clk H L Griffin Co, b 306 E Patterson av.
 Guiver Jane M (wid Elijah), r 306 E Patterson av.
 Guiver Wm F, r 3026 Grant av.
 Guldner Frank, eng U P R R, rms The Montana.
 Gullihur Mrs Eliza P, b 2557 Madison av.
 Gullikson Gullik, tailor Henry Kissel, r 774 Cross.
 Gunderson Edward, b Farr West.

For Speed, Safety and Comfort take the
OREGON SHORT LINE R. R.

OGDEN STEAM LAUNDRY CO.
 LAUNDERERS AND DRY CLEANERS
 437 TWENTY-FIFTH STREET BOTH PHONES 174

OGDEN CITY DIRECTORY, 1911. 235

Gunnarson Agnes E, b 319 28th.
 Gunnarson David, carp, b 319 28th.
 Gunnarson Enoch, painter S P Co, b 319 28th.
 Gunnarson Fred, carp, r 319 28th.
 Gunnarson Fred L, clk W H Wright & Sons Co, r 523 23d.
 Gunnarson Gus W, framer Boyle Furn Co, r 3284 Grant av.
 Gunnell Clarence S, dist agt Pacific Fruit Exp Co, Union Depot, r 2122 Washington av.
 Gunnell Harold, student, b 160 1/2 25th.
 Gunnell Ivy, b 2536 Fowler av.
GUNNELL VOLNEY C, Attorney-at-Law, 2411 Washington av, Bell Tel 393, Ind 671, Judge Juvenile Court, r 2536 Fowler av, Bell Tel 1414.
 Gunnell Wm, eng U P R R, b 2525 Lincoln av.
 Gunnison Girard G, r 651 26th.
 Gunnoude Michael F, eng U P R R, rms 138 26th.
 Gunther Bertha, emp Ogden St Laundry, b 2865 Adams av.
 Gunther Wm G, mach S P Co, r 2865 Adams av.
 Gustason John, bartndr J F Smith & Co, rms 550 22d.
 Gustaveson Sanford, farmer, r N Ogden.
 Guthrie Emma (wid Thomas B), r Harrisville.
 Guthrie Flavel J, lab, r 152 W 2d.
 Guthrie Mary B (wid John W), b 675 25th.
 Guttormsen Lena (wid Anton), rms 2510 Lincoln av.
 Guyman Eleanor, prin Taylor School, b W Weber.
 Gwilliam George W, miner, r 2046 Liberty av.
 Gwilliam Henry C, clk Utah & Oregon Lbr Co, r 2308 Van Buren av.
GWILLIAM HENRY W, Pres and Mgr Utah & Oregon
 Lumber Co, 145 24th, r 870 23d, Bell Tel 414.
 Gwilliam Roscoe C, student, b 870 23d.
 Gwino Frank, lab, b 2151 Sherburne av.
 Gysin Paul A, barber, 228 25th, r 2248 Moffit av.

H

Haan, see Hahn.
 Hackathorn George, clk, rms Chapman House.
 Hackward Ada, student, b 2739 Madison av.
 Hackward Ella, student, b 2739 Madison av.

J. P. O'Neill Construction Co. DEALERS IN
 Stone, Cement, Asphaltum,
 423 TWENTY-FIFTH ST. Bell Tel. 621 Ind. Tel. 908

THE ECCLES LUMBER CO.
 156 TO 164 24TH ST.
 WHOLESALE AND RETAIL LUMBER, DOORS, SASH AND ALL KINDS OF BUILDING MATERIAL AND MILL WORK

CONTINENTAL SUPPLY CO.
DEALERS IN AND IMPORTERS OF
JAPANESE PROVISIONS and
GENERAL MERCHANDISE

Branches: Sparks, Nev., Cheyenne, Wyo.

Phone: Bell 1047, P. O. Box 86.

OGDEN, UTAH

OSCAR GROSHELL 249 SOUTH STATE ST.
SALT LAKE CITY, UTAH
National Cash Registers from \$15 and up

236

R. L. POLK & CO'S

Haddenham Wm H, driver Thomas & Stone C & I Co, r 187
Jefferson av.
Haddock Richard, mining, b 663 25th.
Hadfield Alice E, tchr Mound Fort School, b 737 12th.
Hadfield Asael, student High School, b 737 12th.
Hadfield Edna J, tchr Mound Fort School, b 737 12th.
Hadfield George S, livestock, 737 12th, r same.
Hadley Ada, student, b W Weber.
Hadley Albert W, sec, b 885 26th.
Hadley Alonzo, driver G H Tribe & Co, r 346 21st.
Hadley Charles, farmer, b W Weber.
Hadley Charles W, real est, r 885 26th.
Hadley Clarence, b W Weber.
Hadley David, farmer, b W Weber.
Hadley Earl, farmer, b W Weber.
Hadley Ezra C, farmer, r W Weber.
Hadley George W, farmer, r W Weber.
Hadley Hyrum, farmer, r W Weber.
Hadley James F, tmstr, r 2060 Liberty av.
Hadley Jennie, domestic, 2711 Grant av.
Hadley John H, hlpr S P Co, r 180 17th.
Hadley Joseph, farmer, r W Weber.
Hadley Katherine, b W Weber.
Hadley Le Roy, student, b 563 23d.
Hadley Lorenzo, farmer, r W Weber.
Hadley Lorenzo jr, farmer, b W Weber.
Hadley Oscar, farmer, b W Weber.
Hadley Oscar E, driver Shurtliff & Co, rms rear 2041 Wash-
ington av.
Hadley Otillia (wid Rufus S), b 964 Washington av.
Hadley Rufus E, carp, r 2123 Quincy av.
Hadley Samuel, clk Cragun Bros, r N Ogden.
Hadley Samuel, farmer, r W Weber.
Hadley Stephen C, missionary, r W Weber.
Hadley Walter, farmer, r W Weber.
Hadley Wm, lab, r 1083 24th.
Hadlock Ann (wid Oren A), b 3250 Monroe av
Hadlock Bowen O, student Weber Academy.
Hadlock Cecil L, tmstr, b 3250 Monroe av.
Hadlock Eliza J, student Weber Academy.

KELLY & HERRICK Fire and Accident Insurance,
Real Estate and Loans.
2500 Washington Ave. Both Phones 78

COMPLETE CASH AND CREDIT HOME FURNISHERS
BOYLE FURNITURE COMPANY
CARPETS, DRAPERIES, WALL PAPER, RANGES, GRANITWARE

OGDEN CITY DIRECTORY, 1911.

237

Hadlock Lisle, lab, r 3205 Washington av.
Hadlock Oren, jailer County Jail, r 3220 Monroe av.
Hadlock Roy J, farmer, r 34th nr Quincy av.
Hadlock Verla C, stenog J S Gordon, b 3220 Monroe av.
Hadlock Walter H, stenog S P Co, b 196 W 30th.
Hadlock Wm, tmstr, r 870 32d.
Hagen, see also Hogan and Hoggan.
Hagen Charles H, carp, r 3272 Ogden av.
Hagen Marie L, stenog S P Co, b 3272 Ogden av.
HAGER HARRY W (J F Everett & Co), rms 258 22d.
Hahn Isaac E, cook, r 700 Washington av.
Hahn John M, trav agt John Scowcroft & Sons Co, r Salt
Lake City.
Haigh Wm A, emp Ogden Union Ry & D Co, r 2726 Mon-
roe av.
Haigh Wm H, mach S P Co, r 2367 Madison av.
Haight Fred A, brkman S P Co, rms 2581 Lincoln av.
Hailey, see also Haley.
Hailey Herschel T, electr S P Co, r 1085 22d.
Hailey James R, emp Ogden Union Ry & D Co, r 1070 22d.
Hailey John, brkman S P Co, b 116 23d.
Hailey King J, surveyor, r 235 E Patterson av.
Hailey Mides H, emp Ogden Union Ry & D Co, b 1070 22d.
Hailey M Brown, b 1085 22d.
Haines Daniel S, disp, r 2344 Madison av.
Hains, see also Haynes.
Hains Lavinia L (wid Benjamin), b 2983 Pingree av.
Hair James B, clk J F Smith & Co, rms Bennett Blk.
Halberg, see also Holberg.
Halberg Otto A, lineman R M Bell Tel Co, r 307 Parry av.
Halcomb Martha (wid Henry), b 2140 Royal av.
Hale Agnes N (wid Orlando A), b 721 23d.
Hale Myrta, tchr Grant School, b 247 22d.
Hales Carl V, fireman, r 2042 Ballantyne av.
Hales Frank O, bkpr, r 1950 Jackson av.
Hales George L, foreman S P Co, r 439 E 17th.
Hales George W, brkman D & R G, r 247 22d.
Hales Harry, dep County Clerk, b 700 Canyon rd.
Hales Lorenzo, chf clk Reed Hotel, b same.
Hales Matilda J (wid Orlando), b 2042 Ballantyne av.

IND. PHONE 913

FOR ANY OCCASION

PUNCH

BELL PHONE 965
ALL FLAVORS AND COLORS

WE CAN FURNISH THE BOWLS. Agents "JERSEY CREME"
STANDARD BOTTLING COMPANY, 2155 MADISON AV.

Hyrum Belnap Lumber Company
All Kinds Building Material. 229 Twenty-Fourth Street

Wm. Doyle, Contractor
 ALL KINDS CEMENT WORK AND CEMENT
 BRIDGES, FOUNDATIONS AND SIDEWALKS
 A SPECIALTY. CAMP TEL. Bell 947-8 Red
 Bell Tel. 532 3229 Ogden Ave.
 Ind. Tel. 638

Nichols & Shepard Separators
 Engines
 Horse Powers
 Wind Stackers
C. W. & M. CO.
OGDEN

238 R. L. POLK & CO'S

Hales Myrta B, tchr, b 247 22d.
 Haley, see also Hailey.
 Haley Thomas, carp, r 243 Healy av.
 Halgren, see also Holtgren.
 Halgren Levon O, bkpr Geo A Lowe & Co, b 234 22d.
 Hall Albert J, emp S L Canning Co, b 358 Harrisville rd.
 Hall Alma S, farmer, b View.
 Hall Amos S, farmer, r 364 Dan.
 Hall Annie J, student, b N Ogden.
 Hall Archibald J, r 824 Washington av.
 Hall Charles, driver A M Hotaling, b 267 26th.
 Hall Edward S, slsmn Cragun Bros, r View.
 Hall Elisha, dairyman, r e end of city limits rd.
 Hall Eliza F, b N Ogden.
 Hall Emma, emp Shupe-Williams Co, b 227 W Patterson av.
 Hall Frank P, molder Western F & M Co, r N Ogden.
 Hall Fred J, fireman U P R R, b Pacific Hotel.
 Hall George H, farmer, r 3175 Porter av.
 Hall Harriet, nurse, 2274 Monroe av, r same.
 Hall Harry C, transfer, r 2783 Pacific av.
 Hall Hazel M, clk Last & Thomas, b 267 26th.
 Hall Henry, farmer, r N Ogden.
 Hall Henry C, transfer, 233 25th, r 2783 Pacific av.
 Hall Howard, driver, b 2783 Pacific av.
 Hall James C, hlpr S P Co, rms Union Depot Hotel.
 Hall John, carp, r N Ogden.
 Hall John T, farmer, r N Ogden.
 Hall Joseph H, bartndr Potter Cafe, r 2730 Washington av.
 Hall Joseph P, clk R M Bell Tel Co, r 352 4th.
 Hall Joseph W W, emp Ogden Union Ry & D Co, r 267 26th.
 Hall Kirby H, r 2130 Reeve av.
 Hall Lafel, student Utah School for the D and B.
 Hall Martha L (wid Ebenezer), r 102 22d.
 Hall May A, b 1085 22d.
 Hall May N, b 2783 Pacific av.
 Hall Melissa (wid Mark), r 2730 Washington av.
 Hall Mrs Millie M, housekpr, 255 26th.
 Hall Paul, cook Falstaff Cafe, rms Empire Rooming House.
 Hall Saint, tmstr, b 2783 Pacific av.
 Hall Samuel, clk Albert Coop, b 2783 Pacific av.

THE GLOBE INVESTMENT CO., Inc.
 We Specialize in FARMS and ORCHARDS
 2438 1/2 Washington Ave. Bell Tel. 737 Ind. Tel. 879

Eccles Paint & Glass Co.
 IND. TEL. 40 323-325 24th Street BELL TEL. 88

OGDEN CITY DIRECTORY, 1911. 239

Hall Shelton M, emp Ogden Union Ry & D Co, b 1085 22d.
 Hall Thirza A, dressmkr, 255 26th, b same.
 Hall Wm, carp S P Co, r 227 W Patterson av.
 Hall Wm, student, b N Ogden.
 Hall Wm H, r 358 Harrisville rd.
 Hallen, see also Allan and Allen.
 Hallen August, tailor Peter Anderson T Co, r 2049 Ballan-
 tyne av.
 Hallen Frank J, clk Fred J Kiesel Co, r 2041 Ballantyne av.
 Hallen Ida, b 2049 Ballantyne av.
 Halles John, lab, b 2151 Sherburne av.
 Halliday John, janitor Central School, r 224 24th.
 Halliday Mary A, b 2906 Pacific av.
 Halliday Stephen E, mach, r 2906 Pacific av.
 Halliday Wm C, b 2906 Pacific av.
 Halligan James V, heater S P Co, rms 2305 Lincoln av.
 Hallstrom Carl I, harnessmkr J G Read & Bros Co, r 1923
 Grant av.
 Hallstrom Eva, b 1923 Grant av.
 Hallstrom Theodore J, driver Union Grocery Co, b 1923
 Grant av.
 Halsey George W, timekpr, r 559 23d.
 Halstead Edson O, eng S P Co, r 628 22d.
 Halter Bernard B, r 467 26th.
 Halverson Arthur (Halverson Bros), r 828 26th.
HALVERSON BROS (C A, O W and Arthur), Sanitary
 Plumbing, Steam and Hot Water Heating and Venti-
 lating, 425 25th, Bell Tel 1322.
 Halverson Charles A (Halverson Bros), r 2704 Madison av.
 Halverson Etta, prin Riverdale School, b Riverdale.
 Halverson George (Halverson & Pratt), r 2619 Jefferson av.
 Halverson Gertrude A, b 2920 Washington av.
 Halverson Halvor, cook Utah Industrial School.
 Halverson Howard W, student, b 2920 Washington av.
 Halverson Ingebor (wid Simon F), b n s 12th 1/4 mile w of
 Marriott School.
HALVERSON JAMES E, Asst Cashr Ogden State Bank, r
 622 26th, Bell Tel 1625-K.
 Halverson O Walter (Halverson Bros), r 2345 Monroe av.

FURS Remodeled,
 Re-dyed
 and Repaired
 Stored for the Summer Months
Elsen, The Furrier
 423 24th St.—Peery Annex Bell Tel. 737-Y

Ornamental Columns, Vases, Copings, Etc.
IDEAL CONCRETE CONSTRUCTION CO.
 Bell Phone 1312
 2909 WASHINGTON AVE.

J. F. EVERETT & CO. Proprs. Ogden Livery, Feed and Sale Stables. Equipped for Funeral Trade

2219 Washington Ave. Phones: Bell 876, Ind. 500 Up-to-date Rigs



JOGALONG TRANSFER CO.
MOVING VANS, STORAGE AND FURNITURE PACKING
328½ 25th St. Phones 283

2001 POUNDS IN EACH TON OF
"THE COAL"
Shurtliff & Co. Phones 18 Yard, 2041 Washington Ave.

240

R. L. POLK & CO'S

HALVERSON SAMUEL F, Agt S L & O Ry, 201 25th, r 2920 Washington av, Bell Tel 1648-K.
HALVERSON & PRATT (George Halverson, Arthur E Pratt), Lawyers, 402-403 Eccles Bldg, Bell Tel 87, Ind 457.
Ham, see also Hamm.
Ham Herbert N, brkman S P Co, b 515 27th.
Ham John N, painter, r 515 27th.
Hamblen, see also Hamlyn.
Hamblen Jennie F (wid James N), r Riverdale.
Hamblen Robert N, farmer, r Riverdale.
Hamblin Harry, constable, r Roy.
Hambly Charles A, butcher Success Market, b 2237 Washington av.
Hambly James L, driver J S Carver & Sons, b 2237 Washington av.
Hambly Lizzie (wid Cyrus A), r 2237 Washington av.
Hambly Prudence M, student, b 2237 Washington av.
Hambly Wm E, carp, r N Ogden.
Hamer Enoch, eng U P R R, r 2953 Grant av.
Hamer Gustav J, fireman, b 2953 Grant av.
Hamer Hazelton G, messr Dee-Stanford Shoe Co, b 2953 Grant av.
Hamer Roy, student, b 2953 Grant av.
Hamill Beatrice E, clk Badcon Pharmacy, b 726 25th.
Hamill Edna M, stenog Ogden State Bank, b 726 25th.
Hamill George P, student High School, b 726 25th.
Hamill Jennie, tchr Madison School, b 726 25th.
Hamill Marguerite, asst D H Adams, b 726 25th.
Hamilton Allen B, trav agt Ogden Paint, O & G Co, r 573 22d.
Hamilton David, eng U P R R, rms 2525 Lincoln av.
Hamilton Edna M, student, b 1052 25th.
Hamilton George, lab Amal Sugar Co, b 159 27th.
Hamilton George, live stock, b 2018 Washington av.
Hamilton Glide H, fireman S P Co, b 2352 Washington av.
Hamilton James H, butcher, r 1852 Steele av.
Hamilton Louis, fireman S P Co, rms 2525 Lincoln av.
Hamilton Martin P, lab, r 159 27th.
Hamlin Arthur, hlpr Erickson Bros, b 462 21st.
Hamlin Herbert C, switchman S P Co, r 462 21st.

B. H. GODDARD
412 Eccles Bldg.

INSURANCE, REAL ESTATE
AND LOANS
Bell Tel. 534-Y

OGDEN CITY DIRECTORY, 1911.

241

Hamlyn, see also Hamblen.
Hamlyn Lillian, b 2758 Pacific av.
Hamlyn Wm H, r 2758 Pacific av.
Hamlyn Wm J, hlpr S P Co, b 2758 Pacific av.
Hamm, see also Ham.
Hamm Charles F, cigarmkr Columbia Club C Co, r 375 23d.
Hammerland Emily, clk S J Burt & Bros, b 2651 Monroe av.
Hammond French A, barber, r 447 27th.
Hammond Rebecca (wid George), r 200 Tracy av.
Hamner John H (Hamner & Stephens Bros), r 529 25th.
HAMNER & STEPHENS BROS (J H Hamner, J F and A N Stephens), Proprs The White Elephant, Wines, Liquors and Cigars, Club Rooms in Connection, 320 25th, Bell Tel 173.
Hampton Edward G, supt Ogden Steam Laundry, r 619 Sullivan.
Hampton Ellie J, mattress mkr Smith Bros, r 3130 Euclid av.
Hampton Gilbert, wringer Ogden Steam Laundry, b 322 31st.
Hampton Joseph, washer Ogden Steam Laundry, r 322 31st.
Hampton Junius W, lab, r 28th s e cor Taylor av.
Hampton Lillie, b 322 31st.
Hampton Wayde A, mattress mkr Smith Bros, b 28th s e cor Taylor av.
Hampton Wm E, clk Utahna Drug Co, b 619 Sullivan.
HAMPTON WM G, Chf Clk Con Wagon & Mach Co, r 243 Harrisville rd, Bell Tel 1309-Y.
Hampton Wm G jr, emp Ogden S Laundry, b 322 31st.
Hancock Daisy M, b 2340 Jefferson av.
Hancock David W, farmer, r W Weber.
Hancock David W jr, farmer, b W Weber.
Hancock Edward J, tmstr, r 2045 Jefferson av.
Hancock George, lab, b Farr West.
Hancock Heber C, student, b 2620 Jackson av.
Hancock Horatio H, brkman S P Co, r 2620 Jackson av.
Hancock James R, b 2340 Jefferson av.
Hancock John G, plumber Halverson Bros, b 2620 Jackson.
Hancock Joseph J, hostler D & R G, r 1003 26th.
Hancock Melinda J R, r Farr West.
Hancock Philip H, eng Arlington Hotel, rms rear 2165 Adams av.

W. J. Wolfinger
268-270 25th St. Ind. Tel. 674

SOLE AGENT FOR
Shawhan
The Peer and Pioneer
American Whiskey

YARD: Corner 25th St. and Quincy Ave.

LUMBER Wheelwright Bros.
Office: 2476 Washington Ave. Both Phones 147

VOLKER-SCOWCROFT LUMBER COMPANY WHOLESALE AND RETAIL DEALERS
237-245 TWENTY-FOURTH STREET

Bell Tel. **347** **The Roycroft Store** 358 25th St.
HIGH CLASS TAILORING - - SUITS TO ORDER

242

R. L. POLK & CO'S

Hancock Walter F, b 2620 Jackson av.
Hancock Wm H, porter J B Bott, r 2355 Kingsford av.
Hancock Wm J, r 2340 Jefferson av.
Hancock Wm J jr, student, b 2355 Kingsford av.
Handley Charles I, carp, r 1 Wilson's la.
Handley Iree I, student, b 1 Wilson's la.
Handley Nina L, clk Ogden Bus Coll, b 1 Wilson's la.
Handy Henry, clk, rms 335 26th.
Hanes, see Haines and Haynes.
Hanley Mazie, clk W H Wright & Sons Co, b 2124 Royal av.
Hanley Nathan J, tchr, r 502 22d.
Hanley Patrick, r 523 Cook.
Hanley Rose P, clk, b 502 22d.
Hanley Thomas C, cond U P R R, r 2124 Royal av.
Hanlon Harry T, trucker S P Co, b 165 26th.
Hannagan Edward N, rectifyer Fred J Kiesel Co, r 2207 Adams av.
HANOVER FIRE INS CO (of New York), J J Brummitt
Agt, 364 24th.
Hansen Aaron T, clk Last & Thomas, b 2756 Jefferson av.
Hansen Alma, lab, b 1749 Gibson av.
Hansen Alva, tchr Weber Academy, b 2264 Van Buren av.
Hansen Andrena, b 2227 Moffit av.
Hansen Anna, nurse Dee Hospital.
Hansen Anna, tchr, b 2038 Adams av.
Hansen Arthur, messr Last & Thomas, b 2756 Jefferson av.
Hansen Benjamin, farmer, r W Weber.
Hansen Bertha, emp Ogden Stm Laundry, b 726 Barlow av.
Hansen Carl O, blksmith S P Co, b 2218 Monroe av.
Hansen Caroline (wid Aaron), r 2756 Jefferson av.
Hansen Chauncey, foreman, r 1749 Gibson av.
Hansen Christian, clk J F Smith & Co, rms 362 24th.
Hansen Christian, electr, rms 2560 Orchard av.
Hansen Christian, pkr Ogden Pkg & Prov Co, b 441 12th.
Hansen Conrad J, carp, r 546 16th.
Hansen Edward J, mason, r 3150 Pacific av.
Hansen Mrs Eunice A, grocer, 2710 Lincoln av, r same.
Hansen Fred W, tailor Fred M Nye Co, r 1826 Grant av.
Hansen Gus A (Wertz & Hansen), r 331 23d.

Denver & Rio Grande Railroad
SCENIC LINE OF THE WORLD

HEATON-KIRKENDALL 2552 WASHINGTON AVE.
UNDERTAKING CO. BOTH PHONES 150

OGDEN CITY DIRECTORY, 1911.

243

HANSEN HANS C, Mgr H C Hansen & Co, r 2038 Adams av, Bell Tel 1203-Y.
Hansen Hartvig A, lab Mitchell Bros, r 2218 Monroe av.
Hansen Hartvig A jr, student, b 726 Barlow's la.
Hansen Henry, clk Gray News Co, b Union Depot Hotel.
HANSEN HENRY M, with H C Hansen & Co, r 2071 Adams av, Bell Tel 568-K.
Hansen Herman, cement wkr, r 1757 Gibson av.
HANSEN H C & CO, Hans C Hansen Mgr, Dealers in Bicycles, Bicycle Supplies, Sporting Goods, etc, 2564 Washington av, Bell Tel 898. (See front cover.)

H. C. HANSEN & CO.
THOR AND HARLEY DAVIS MOTORCYCLES

Completely Equipped Machine Shop
Key Fitting and all kinds of Automobile, Bicycle and General Repairing.



Gasoline Engine
Work A Specialty
Agents Fairbanks-Morse Gasoline Engines.

BELL PHONE 898

2564 Washington Ave.

Opp. Carnegie Library

Hansen James, lab, rms 2363 Adams av.
Hansen John G, student, b 2318 Madison av.
Hansen Mrs Kareem, r 1757 Gibson av.
Hansen Karl O, hlpr, b 1757 Gibson av.
Hansen Lars, pres Ogden Packing & Provision Co, r 2650 Madison av.
Hansen Lillian, stenog H C Hansen & Co, b 2038 Adams av.
Hansen Lillian, tchr, b 1749 Gibson av.
Hansen Lorin C, r Plain City.
Hansen Lorin K, hostler D & R G, b 1757 Gibson av.
Hansen Marcus, butter mkr, r 441 12th.
Hansen Martin G, hlpr A W Meek, r 942 28th.
Hansen Minnie, b 226 27th.

Lambert Paper Co.

380 23rd St. THE PAPER HOUSE Both Tels. 151

Paper for this book furnished by this Company
Oldest and most Reliable Paper House in the State

THE ECCLES LUMBER CO. WHOLESALE AND RETAIL
156 TO 164 24TH ST.
LUMBER, DOORS, SASH AND ALL KINDS OF BUILDING MATERIAL AND MILL WORK

**W
A
L
L
T
E
N
T
S**

**Ogden
Tent
Co.**

**Modern
Tent
Builders**

**421-427
23d St.**

**Bell Tel.
233**

J.C. GALE Grading,
Excavating
and CONCRETE
CONTRACTOR
Drayage and all kinds of Team Work. 715 28th St., Bell Tel. 1415-X

WE EXTEND CREDIT TO ALL. YOUR CREDIT IS GOOD.
Ogden Furniture & Carpet Co. 2422 to 2434
Washington Ave.

214 R. L. POLK & CO'S

Hansen Nakor G, carp, b 2218 Monroe av.
Hansen Nelia (wid Christian), b 2218 Monroe av.
Hansen Niels, driver Albern Allen, r 167 28th.
Hansen Niels, tailor W H Wright & Sons Co, r 509 Cook.
Hansen Oliver, bartndr C W Iverson, r 1826 Grant av.
Hansen Ollie, emp Ogden Steam Laundry, b 2756 Jefferson.
Hansen Orlando C, cond O R T Co, r 1227 Washington av.
Hansen Otto, emp M L Jones C & I Co, b 169 25th.
Hansen Peter, lab, rms Ogden House.
Hansen Peter, shoemkr, 309 24th, r 726 Barlow's la.
Hansen Peter W, tailor Henry Kissel, r 1024 Grant av.
Hansen Rosville, messr Last & Thomas, b 2756 Jefferson av.
Hansen Sophia, dom, 612 24th.
Hansen Thortsen H, shoemkr, 249 Washington av, r same.
Hansen Wm, blksmith, 2081 Washington av, r 515 Cook.
Hansen Wm, lab, r 3215 Stephens av.
Hansink John, mach S P Co, r 2773 Volker av.
Hansink Sadie, student High School, b 2773 Volker av.
Hanson Anna M (wid John H), r 2617 Grant av.
Hanson Anthon, r 330 7th.
Hanson Christian, farmer, r Plain City.
Hanson Dennie, lab, r E Canyon rd.
Hanson Edward B, trav agt, r 947 23d.
Hanson George M, dep County Treasurer, b 1341 25th.
Hanson Gordon, carrier Standard, b 2617 Grant av.
Hanson Holvie H, repr S P Co, r N Ogden.
Hanson John A, lab, r 968 7th.
Hanson John M, slsmn G H Tribe & Co, r 2935 Grant av.
Hanson La Bert, student, b 2935 Grant av.
Hanson Lena, b s s 8th nr Lincoln av.
Hanson Nels, driver Steele & Pickett, b 2030 Douglas av.
Hanson Venice, student, b 2935 Grant av.
Hanson Wm R, student, b 2935 Grant av.
Hansten Herman, hlpr Halverson Bros, 425 25th.
Harber Wm, carp, r 944 Binford av.
Harbertson James M, fireman S P Co, b 1929 Grant av.
Harbertson John W jr, fireman S P Co, r 2045 Adams av.
Harbertson Joseph M, driver, r 341 18th.
Harbertson Joseph M jr, waiter E A Munsey, b 341 18th.
Harbertson Mary J, b 1929 Grant av.

"HOME OF THE OUTFIT"
BOYLE FURNITURE COMPANY
FURNITURE, CARPETS, DRAPERIES, WALL PAPER, RANGES

OGDEN CITY DIRECTORY, 1911. 245

Harbertson Olive, clk Last & Thomas, b 341 18th.
Harbertson Rose, clk Last & Thomas, b 341 18th.
Harbin Arnold S, boiler mkr S P Co, r Farr West.
Harbison Martin L, farmer, r Burch Creek.
Harbison Ruth, nurse Dee Hospital.
Harcomb James E, clk Blackman & Griffin Co, rms Bennett Blk.
Hardesty John W, eng D & R G, r Salt Lake City.
Hardy Bert E, hlpr S P Co, b 204 25th.
Hardy Cyrus D, chemist Ogden Whol Drug Co, b 526 25th.
Hardy Henry W, appr Muhs & Hardy, b 437 22d.
Hardy Lacy P, clk City Water Wks, rms 2451 Adams av.
Hardy Nephi, justice, r Roy.
Hardy Rose, student, b W Weber.
Hardy Roy M, appr Woody Ptg Co, b 437 22d.
Hardy Wm, farmer, r W Weber.
Hardy Wm E (Muhs & Hardy), r 437 22d.
Hare Rev Stephen T, moved to Eureka, Cal.
Harger James P, emp Geo A Lowe Co, rms Bennett Blk.
Hargis Ernest M, fireman O S L, r 162 23d.
Harker Benjamin E, tchr Weber Academy, r rear 2661 Jefferson av.
Harkins Mrs Hannah, moved to Blackfoot, Ida.
Harlick J Wm, r 140 38th.
Harlin Robert L, cond S P Co, r 3062 Grant av.
Harman Ethel M, tchr Madison School, b 2431 Adams av.
Harmer Clara, clk Horrocks Bros, b 759 27th.
Harness Mrs Margaret, propr Cottage House, 2518 Lincoln.
Harness Wm W, slsmn, r Cottage House.
Harnish Calvin, rms 2657 Lincoln av.
Harper Elizabeth O, b 886 12th.
Harper Eloise, student, b 2248 Quincy av.
Harper Mrs Emma J, r 111 W 27th.
Harper Geoffrey, emp P A Isakson, b 886 12th.
Harper George W, trav agt, r 235 E Patterson av.
Harper Helen, student, b 2248 Quincy av.
Harper Isaac, porter H N Folkman, rms e s Wall av bet 26th and 27th.
Harper John, clk H C Hartog, b 886 12th.
Harper Mrs Mary E, r 886 12th.

Closely Connected with Tanners and Pullers both East and West. **O. M. RUNYAN** Always in the Market at top market prices. Reference: Com'l Nat. Bank, Ogden, Utah.
Bell Phone 781 Ind. Phone 355 **DEALER IN** Hides, Pelts, Tallow, Beeswax & Furs Office and Warehouse 2268-2269 Wall Ave.

P. A. ISAKSON
CONTRACTOR AND BUILDER
Buildings Furnished Complete. Estimates Furnished
REAR 247-251 TWENTY-SECOND STREET

J. DURBIN SURGICAL & DENTAL SUPPLY CO. DENVER SALT LAKE
 Physicians, Dentists and Hospital Supplies, Surgical Instruments, Trusses, Abdominal Supporters, Crutches, Rubber Goods, Batteries, Bed Pans, Syringes, Atomizers, etc. 25 W. 3d SOUTH ST., SALT LAKE CITY, UTAH

N. O. OGDEN CO. Ladies' and Gentlemen's
 CLOTHIERS TO MEN WHO CARE 236 25th St. SHOES

246 R. L. POLK & CO'S

- Harper Olive E, emp Ogden Pkg & Prov Co, b 886 12th.
- Harper Seth, musician Isis Theatre, r 1222 Henninger av.
- Harrell John D, emp J P O'Neill Constr Co, r 3650 Jefferson.
- Harrigan Bridget (wid Daniel), b 825 W 24th.
- Harrigan John D, insp S P Co, r 825 W 24th.
- Harriman Fred J, foreman, r 2210 Jefferson av.
- Harriman Herman H, student, b 2210 Jefferson av.
- Harriman Mary F (wid James T), r 641 26th.
- Harrington, see also Herrington.
- Harrington Charles W, sec, b 730 24th.
- Harrington Wm C, driver Hyrum Belnap Lbr Co, r 684 22d.
- Harris Albert G, poll tax collr, City Hall, r 2342 Adams av.
- Harris Alice (wid Robert P), r 2459 Adams av.
- Harris Arthur F, brkman S P Co, b 159 21st.
- Harris Mrs Atilia D, moved to Tucker, U.
- Harris A Earle, bkpr Utah Nat Bank, b 2342 Adams av.
- Harris Clyde S, cutter, r 1108 24th.
- Harris Dale, carrier Standard, b 526 12th.
- Harris Della, waiter Angus Kennedy, b 1064 22d.
- Harris Emma E, student, b Harrisville.
- Harris Esther L, stenog Utah Nat Bank, b 2459 Adams av.
- Harris Everett C, student, b 1064 22d.
- Harris Fern R, student, b Harrisville.
- Harris Frank, clk U S Forest Service, b 437 24th.
- Harris Frank S, lab, b 2239 Jefferson av.
- Harris George H, repr S P Co, r 140 W 29th.
- HARRIS GRACE W, Librarian Carnegie Free Library,** Washington av n w cor 26th, b 2459 Adams av, Bell Tel 442-Y.
- Harris Harold W, mgr Ogden Trade Linotype, rms 2347 Madison av.
- Harris Henry S, emp U S Forest Service, r 437 24th.
- Harris House, Mrs Marie Evans propr, furn rooms, 2506 Lincoln av.
- Harris James M, barber J D Harris, b 125 E Patterson av.
- Harris James S, carp S P Co, b 2721 Jefferson av.
- Harris Joel J, prin Grant School, r 2455 Adams av.
- Harris John, car repr, r 2721 Jefferson av.
- Harris Joseph B, b 2661 Adams av.

Jackson & Levedahl Brick and Concrete
 2411 Washington Ave. Phones 111 Contractors

T. S. Feeney Barlow B. Wilson T. S. Feeney, Mgr.
FALSTAFF CAFE
 T. S. FEENEY & CO., Proprietors
 DINING ROOM FOR LADIES "A little better than good enough" 2425 WASHINGTON AV.

OGDEN CITY DIRECTORY, 1911. 247

- Harris Joseph D, barber, basement Reed Hotel, r 125 E Patterson av.
- Harris Joseph D jr, barber Couch & Friese, b 221 Healey av.
- Harris Mrs Laura, b 2072 Washington av.
- Harris Lawrence E, missionary, b 1064 22d.
- Harris Leander S, farmer, r Harrisville.
- HARRIS LEO A, Public Stenographer, 409-410 First Nat Bank Bldg,** Bell Tel 1290, Ind 357, b 1064 22d, Ind Tel 677. (See adv under classified Public Stenographers.)
- Harris Levi W, opr W U Tel Co, r 119 James ct.
- Harris Lillie K, clk Shupe-Williams C Co, b 125 E Patterson av.
- Harris Lloyd G, clk J G Read & Bros Co, b 526 12th.
- Harris Louis M, brkman U P R R, b 1951 Grant av.
- Harris Louisa (wid Martin H), b Harrisville.
- Harris Mabel, student, b 1064 22d.
- Harris Marion, dom, 355 23d.
- Harris Martin D, farmer, r Harrisville.
- Harris Myrtle, clk W H Wright & Sons Co, b 2072 Washington av.
- HARRIS NATHAN J, District Attorney, 2d Judicial District,** Lawyer and Notary, 409-410 First Nat Bank Bldg, Bell Tel 1290, Ind 357, r 1064 22d, Ind Tel 677.
- Harris Robert P, lab, r 2054 Farr's av.
- Harris Ruby, b Riverdale.
- Harris Thomas A, barber, b 125 E Patterson av.
- Harris Thomas J, r 2745 Park av.
- Harris Thorold E, student Sub-High School, b 526 12th.
- Harris Walter, carp, r 526 12th.
- Harris Wm, bartndr Elite Cafe, rms 2415 Washington av.
- Harris Wm, farmer, r Plain City.
- HARRIS WM H, Pres and Mgr Ogden Paint, Oil & Glass Co,** 2440 Washington av, r 873 25th, Bell Tel 704-Y.
- Harrison Alta B, b 2428 Monroe av.
- Harrison Mrs Annie, dressmkr Last & Thomas, b 2842 Pingree av.
- Harrison Charlotte E, bkpr Last & Thomas, b 2842 Pingree.
- HARRISON EMERY E, Sheriff, Court House,** r same, Both Tels 15.
- Harrison Emory E, r 2428 Monroe av.

WATSON-FLYGARE HARDWARE CO. 2414 Washington Ave.

Fine Hardware, Cutlery, etc.

IDEAL BUILDING BLOCKS, CAPS, SILLS, COPINGS, PIERS, COLUMNS, FOUNDATIONS, FOOTINGS, WALKS AND DRIVES
CONCRETE CONSTRUCTION CO., 2909 Washington Ave. Bell Phone 1312

THE TROY WAY IS THE RIGHT WAY
S. H. HENDERSHOT, Manager
TROY LAUNDRY
2538-2540 WALL AVENUE

FRED M. NYE CO.
THE CLOTHIERS
2413 WASHINGTON AVE.
CRAWFORD SHOES

248 R. L. POLK & CO'S
Harrison George, propr Iowa Rooms, 2346 Washington av.
Harrison George P, boilermaker, r 1955 Steele av.
Harrison Mrs Georgia, dressmkr, r 526 22d.
Harrison James L, agt, r 361 28th.
Harrison Ralph, emp H C Hall, r rear 2748 Jefferson av.
Harrison Wm, farmer, r Plain City.
Harrison Wm F, student, b 361 28th.
Harrisville School, Harrisville.
Harrisville Ward Meeting House (L D S), Harrisville.
Harrold Earl W, lino opr, r 2347 Madison av.
Harrold Mrs Stella, r 2687 Lincoln av.
Harrop Christina (wid Joseph), emp S L Valley Canning Co, r 283 Harrisville rd.
Harrop Fred, poultry breeder, 3881 Washington av, r same.
Harrop Hyrum E, bartndr Harrop & Aadneson, r 544 4th.
Harrop James, asst rd supervisor, r 438 Washington av.
Harrop Joseph (Harrop & Goddard), r 1075 Oak.
Harrop Joseph C, cond O R T Co, b 283 Harrisville rd.
Harrop Joseph P, cutter Cardon Bros, r 152 2d.
Harrop Maggie D (Harrop & Iverson), r 444 Washington av.
Harrop Raymond E, brklyr, b 438 Washington av.
Harrop Samuel W, lab, b 438 Washington av.
Harrop Sandford (Harrop & Aadneson), r 17 N Washington.
Harrop Wm A, carp, r 444 Washington av.
Harrop & Aadneson (Sandford Harrop, Christopher Aadneson), drugs and saloon, 200-204 Washington av.
Harrop & Goddard (Joseph Harrop, F R Goddard), cigars, 366 25th.
Harrop & Iverson (M D Harrop, E V Iverson), mlrs, 238 Washington av.
Harroun Mrs Ella, b 583 25th.
Harroun Vern B, clk W H Wright & Sons Co, b 583 25th.
Hart Charles, farmer, b W Weber.
Hart Edward, mach S P Co, b 2169 Lincoln av.
Hart Edward J, foreman Amal Sugar Co, rms 1738 Washington av.
Hart Eugene, craneman S P Co, r 511 16th.
Hart Eugene S, tchr Weber Academy, r 2232 Endion av.
Hart Frank, clk White Elephant, rms Ogden Theatre Bldg.
Hart Frank A, brkman S P Co, r 2932 King's av.

James Coal & Ice Co.
Up-Town Office 2407 Grant Av.
Bell Tel. 92, Ind. Tel. 513
Yard 2236 Wall Av.
Both Tols. 149

Utah Stationery Co.
Washington Ave.,
S. W. Cor. 24th St.
FANCY GOODS, SOUVENIRS AND VIEWS, BLANK BOOKS AND CUTLERY

OGDEN CITY DIRECTORY, 1911. 249

Hart Fred J, clk P O, b 333 27th.
Hart George B, foreman S P Co, r 2532 Lincoln av.
Hart Isaac, farmer, r W Weber.
Hart John, clk, rms 424 25th.
Hart John L, tmstr, r 346 35th.
Hart Joseph, student, b W Weber.
Hart Julia A (wid Clyde F), smstrs, r 622 26th.
Hart Marguerite, student, b 333 27th.
Hart Pearl, smstrs S J Burt & Bros, b 518 16th.
Hart Peter T, missionary, r rear 748 24th.
Hart Rensaleer S, emp Ogden Union Ry & D Co, rms 2581 Lincoln av.
Hart Robert J, brkman U P R R, r 2352 Kingsford av.
Hart Ruby M, stenog C E Birdsall, b 518 16th.
Hart Sarah (wid Frank B), r 518 16th.
Hart Mrs Sarah A, r 314 Parry av.
Hart Violet, b W Weber.
Hart Walter, farmer, r Plain City.
Hart Walter, farmer, r W W eber.
Hart Walter G, insp, r 750 25th.
Hart Wilford E, r 510 Canyon rd.
Hart Wm C, barber, 2287 Washington av, r 2855 Adams av.
Hart Wm P, repr S P Co, r 333 27th.
HARTFORD STEAM BOILER INSP & INS CO (of Hartford, Conn), B H Goddard Agt, 412 Eccles Bldg.
Hartley George, watchmkr, r 2806 Adams av.
Hartley Jennie P, clk, b 1131 21st.
Hartman Mrs Isabel, b 2338 Grant av.
Hartman John, carp S P Co, r 120 E Patterson av.
Hartman John, clk, rms 427 24th.
Hartman Melville, porter Utah Hot Springs Hotel, r same.
Hartman Robert, b 120 E Patterson av.
Hartog, see also Den Hartog.
Hartog Cornelius H, grocer, 1800 Washington av, r 365 Parry av.
Hartog George A, trav agt John Scowcroft & Sons Co, r 2054 Washington av.
Hartog Heber C, fruit grower, r 576 Canyon rd.
Hartog Mrs Mattie H, r 2054 Washington av.
Hartog May, tchr Grant School, b 576 Canyon rd.

OGDEN PLANING MILLS CO.
2160-2170 WASHINGTON AVE.
SASH, DOORS, TURNING, STAIR WORK
ALL KINDS OF MILL WORK
PHONE 666 IND.

GEO. A. WHITMEYER & SON, GENERAL CONTRACTORS
Mill Work a Specialty
Office and Mill rear 2759 Grant Avenue

R. L. POLK & CO.
 613-616 Dooly Bldg., Salt Lake City
 Envelopes and Circulars Addressed
 Mailing Lists Furnished

J. M. FORRISTALL 413-414 First Nat. Bank Bldg.
 Real Estate, Loans, Rentals and Collections

250 R. L. POLK & CO'S

Hartog Rose N, buyer W H Wright & Sons Co, b 576 Canyon rd.
 Hartwell Izola, b 262 24th.
 Hartwell John E, fireman S P Co, b 2133 Sherburne av.
 Harvey H Cecil, electr O R T Co, rms 371 22d.
 Harvey Robert E, student Smithsonian Bus Coll.
 Hary Simon, lab, b 2128 Sherburne av.
 Haskins John H, lab, rms 2525 Lincoln av.
 Haslet Plumer B, eng D & R G, r 2202 Lincoln av.
 Haslett Robert, plumber W S Donaldson & Sons, rms 160 1/2 25th.
 Hassell John A, shoemkr, 2904 Washington av, r same.
HASSELL PARLEY P (Hassell & Naylor), r 430 30th.
HASSELL & NAYLOR (P P Hassell, George Naylor), Practical Horseshoers, etc, 437 23d, Bell Tel 1329-Y. (See adv.)

Hassell & Naylor

HORSESHOERS and BLACKSMITHS

*Our Specialty: Practical and Up-to-Date Horseshoeing.
 All Work Guaranteed*

Bell Tel. 1329-Y 437 23rd St. Ogden, Utah

Hasselmier Frank C, clk Ogden Pkg & Prov Co, r 2350 Lincoln av.
 Hassett James F, clk S P Co, r 2452 Madison av.
 Hassett John W, emp W F & Co Exp, rms 161 Poplar av.
 Hassing Clifford U, clk Wilcox Grocery Co, r 244 30th.
 Hassing Ford H, photog, 2457 Washington av, rms 408 26th.
 Hassing Mrs Sarah, r 244 30th.
 Hastings Anna M (wid Edwin P), r 2227 Grant av.
 Hastings Rev Charles W, moved to Salt Lake City.
 Hastings Don R, student, b 2227 Grant av.
 Hastings James, tmstr Jogonalong Trans Co, r 136 31st.

For Speed, Safety and Comfort take the
OREGON SHORT LINE R. R.

OGDEN STEAM LAUNDRY CO.
 LAUNDERERS AND DRY CLEANERS
 437 TWENTY-FIFTH STREET BOTH PHONES 174

OGDEN CITY DIRECTORY, 1911. 251

Hastings Samuel, tmstr Utah & Oregon Lbr Co, r 2909 Adams av.
 Hatch Fred E, brkman U P R R, rms The Montana.
 Hathaway Jean, student, b 2613 Washington av.
 Hathaway Selina (wid Michael J), rms 322 21st.
 Hatke Frank, clk J F Smith & Co, rms Orpheum Bldg.
 Hatke Henry, clk J F Smith & Co, rms Orpheum Bldg.
 Hauge Hazel, stenog John Scowcroft & Sons Co, b 1044 Washington av.
 Haun, see Hahn.
 Havens Clark T, foreman, r 2573 Monroe av.
 Hawk Thomas A, tmstr, r 508 12th.
 Hawkes, see also Hawks.
 Hawkes Heber B (N Hawkes & Son), r W Weber.
 Hawkes Nathan (N Hawkes & Son), r W Weber.
 Hawkes Nathan A, emp Fred J Kiesel Co, r 836 26th.
 Hawkes N & Son (Nathan and H B), gen mdse, W Weber.
 Hawkes Wm, driver A P Ellis, b 341 17th.
 Hawkins Benjamin F, tmstr, r 327 29th.
 Hawkins George, repr S P Co, r 202 Harrison av.
 Hawkins Harry T, caller S P Co, r 444 27th.
 Hawkins Henry J, driver, b 1020 Grant av.
 Hawkins James M, driver, r 1020 Grant av.
 Hawkins Mrs Margaret R, r 1022 Grant av.
 Hawkins Ross C, waiter Kennedy Coffee House Co, rms 574 31st.
 Hawkins Thomas, r 207 35th.
 Hawkins Wm N, clnr S P Co, r 3145 Wall av.
 Hawks Frank C, tchr High School, rms 2341 Adams av.
 Hawley Harry W, clk S P Co, r 2714 Grant av.
 Hawley James W, mgr New Century School of Shorthand and Emp Agency, 402 First Nat Bank Bldg, rms 184 22d.
 Hawley Lee, plumber W J Dallimore, b 2714 Grant av.
 Hawley T C, moved to Grand Junction, Colo.
 Haworth James, emp Ogden Union Ry & D Co, r 2213 Lincoln av.
 Haworth Joseph W, emp Ogden Union Ry & D Co, b 2638 Washington av.
 Haworth Mamie J, emp Shupe-Williams C Co, b 2638 Washington av.

J. P. O'Neill Construction Co. CONTRACTORS
 Street Paving
 Sewers and
 Walks

423 TWENTY-FIFTH ST. Bell Tel. 621 Ind. Tel. 908

THE ECCLES LUMBER CO.
 156 TO 164 24TH ST.
 WHOLESALE LUMBER, DOORS, SASH AND
 RETAIL ALL KINDS OF BUILDING MATERIAL AND MILL WORK

CONTINENTAL SUPPLY CO.
 DEALERS IN AND IMPORTERS OF
 JAPANESE PROVISIONS and
 GENERAL MERCHANDISE
 Branches: Sparks, Nev., Cheyenne, Wyo.
 Phone: Bell 1047, P. O. Box 86, OGDEN, UTAH

OSCAR GROSHELL 249 SOUTH STATE ST.
SALT LAKE CITY, UTAH
National Cash Registers from \$15 and up

252

R. L. POLK & CO'S

Haworth Montgomery, horsedlr, r 2638 Washington av.
 Haworth Mrs Mary, r 2638 Washington av.
 Hayashi Harry, barber and billiards, 165 25th.
 Hayashi M, trucker S P Co, b 165 25th.
 Hayashi Walter, clnr S P Co, b 165 25th.
 Hayashi Yodo, fireman Reed Hotel, b same.
 Hayden John F, clk, rms 362 24th.
 Hayes Abbie, b 252 E Patterson av.
 Hayes Charles W, mach S P Co, r 232 23d.
 Hayes Ezra H, barber, 376 25th, r 651 26th.
 Hayes Maude, student, b 232 23d.
 Hayes Walter C, farmer, b W Weber.
 Hayes Wm H, bartndr W J Wolfinger, rms cor 3d and Mon-
 roe av.
 Hayes Wm P, cond O S L, r 2743 Washington av.
 Hayman, see Heyman.
 Haynes, see also Hains.
 Haynes Carrie A, tchr Utah School for the D and B, rms 2462
 Monroe av.
 Haynes Wm J, steamftr Western F & M Co, rms 424 25th.
 Hays Charles D, clk, r 2443 Lincoln av.
 Haywood, see also Heywood.
 Haywood James, lab, r 35th s of Lincoln av.
 Haywood May, emp Columbia Club C Co, b 35th s of Lin-
 coln av.
 Head Dorris, emp U S Forest Service, b 2358 Quincy av.
 Head Hugh L, cond O R T Co, r 2358 Quincy av.
 Health Department Headquarters, 2 City Hall.
 Healy Belle A, stenog, b 114 27th.
HEALY CAFE, Jacob Jensen Propr, Short Orders at All
 Hours a la Carte, Dinner From 11:30 a m to 8:30 p m,
 106 25th, Bell Tel 999, Ind 44.
 Healy Edna P, opr, b 114 27th.
 Healy Eleanor, student, b 114 27th.
HEALY HOTEL, John McDermott Propr, 100 25th, Bell
 Tel 44, Ind 1117.
HEALY HOTEL BAR, George Timmerman Propr, Fine
 Wines, Liquors and Cigars, 104 25th, Ind Tel 178.
 Healy Lawrence J, bkpr White Sewing Mach Co, rms 438
 22d.

KELLY & HERRICK Fire and Accident Insurance,
Real Estate and Loans.
2500 Washington Ave. Both Phones 78

COMPLETE CASH AND CREDIT HOME FURNISHERS
BOYLE FURNITURE COMPANY
 CARPETS, DRAPERIES, WALL PAPER, RANGES, GRANITEWARE

OGDEN CITY DIRECTORY, 1911.

253

Healy Maytor J, eng S P Co, r 27th cor Wall av.
 Healy Patrick, r 2529 Jefferson av.
 Healy Thomas, agt, rms Orpheum Hotel.
 Heap Edna (wid Eli), b Slaterville.
 Hearn James D, patrol Police Dept, r 830 24th.
 Heasley Louis, rms 408 26th.
 Heath Adlie J, propr Windsor Hotel, 105 25th.
 Heath Alexander, emp D & R G, r 2268 Adams av.
 Heath Clarence F, clk, r 508 27th.
 Heath Harry, lab City Water Wks, r 2047 Jefferson av.
 Heath Harry jr, clk Ogden Union Ry & D Co, b 2047 Jeffer-
 son av.
 Heath Josiah J, lab City Water Wks, rms rear Central Fire
 Station.
 Heath Nathan A, r 728 26th.
 Heath Sarah (wid Lewis), b Windsor Hotel.
 Heath Viola, clk Golden Rule Merc Co, rms 2047 Jeffer-
 son av.
 Heaton Agnes, nurse, 2664 Madison av, rms same.
HEATON DAVID E, Pres Heaton-Kirkendall Undertak-
 ing Co, r St Joseph, Mo.
HEATON-KIRKENDALL UNDERTAKING CO, D E
 Heaton Pres, J W Karle V-Pres, P F Kirkendall Sec
 and Treas, Undertakers, Embalmers and Funeral Di-
 rectors, 2552 Washington av, Both Tels 150. (See
 right top lines.)

D. E. HEATON, PRESIDENT J. W. KARLE, VICE-PRES'T P. F. KIRKENDALL, SEC'Y-TREAS.

BOTH PHONES 150

Heaton-Kirkendall Undertaking Co.

SUCCESSORS TO ALBERT F. RICHEY

**2552 Washington Avenue
OGDEN, UTAH**

P. F. KIRKENDALL, MANAGER

LADY ATTENDANT

Standard
Bottling Co.
DIST. AGTS.



2155 MADISON AV.
TELEPHONES
IND. 913
BELL 965

Hyrum Belnap Lumber Company
 All Kinds Building Material.
 229 Twenty-Fourth Street

ALL KINDS CEMENT WORK AND CEMENT
 BRIDGES, FOUNDATIONS AND SIDEWALKS
 A SPECIALTY. CAMP TEL. Bell 947-8 Red
 Bell Tel. 532 3229 Ogden Ave.
Wm. Doyle, Contractor

CONSOLIDATED WAGON & MACHINE CO. B. P. CRITCHLOW
 LEADING IMPLEMENT DEALERS Manager
 UTAH AND IDAHO 23rd and WASHINGTON AVE.

254 R. L. POLK & CO'S

Hebert Philip, clk J F Smith & Co, rms Lincoln Hotel.
 Heckstead Isaac, rms 362 24th.
 Hedenstrom John, insp, rms 261 27th.
 Hedges Joseph D, paperhngr, rms 371 22d.
 Hedrick Ralph H, baker Ward & Drumm, rms Idanha
 Hotel.
 Heed Travis R, exp messr, r 546 28th.
 Heenan Nellie I, tchr Dee School, b 2035 Adams av.
 Heerst Louis A, switchman S P Co, b 472 21st.
 Heffner Curtis B, moved to Beardstown, Ill.
 Heffner Mary C (wid Louis R), r 2941 Washington av.
 Heffner Wm G, student, b 2941 Washington av.
 Heflin Wm, dairyman, b Riverdale.
 Hegstrom Charles A, shoemkr, r 990 7th.
 Heiner Heber J, com, r 544 24th.
HEITLER ARTHUR W, D D S, Dentist, 2457 Washing-
ton av, Bell Tel 772-Y, Ind 3817-A, Hours 9 to 12 a m,
1:30 to 5 p m, Sundays 10 to 12 a m, rms Arlington
Hotel.
 Helff Ruth W, stenog U S Forest Service, b The Virginia.
 Helgesen Hans, mach, b 508 Cross.
 Helgesen Helge, custodian First Nat Bank Bldg, rms 209
 same.
 Heller Thomas B, tmstr, r 2550 Orchard av.
 Heller Walter E, driver Superior S Laundry, r 2666 La-
 fayette av.
 Hellewell Bertha J, clk, b 2617 Monroe av.
 Hellewell Elizabeth (wid Robert), b 2544 Van Buren av.
 Hellewell John H, fireman U P R R, b 2617 Monroe av.
 Hellewell Robert C, lab Pintsch Compressing Co, b 2617
 Monroe av.
 Helm Iona, student, b 3443 Ogden av.
 Helm John A, eng, r 3443 Ogden av.
 Helm Joseph E, tchr View School, r View.
 Helm Rheinhold, appr Western F & M Co, b View.
 Helmle Gerald E, craneman, b rear 2867 Pacific av.
 Helmle Wm, carp, r rear 2867 Pacific av.
 Helms Albert E, eng S P Co, r 761 23d.
 Helms Charles F, plstr, r 2736 Park av.
 Helms Mrs Ethel, mlnr Stafford Millinery Co, r 2636 Grant.

THE GLOBE INVESTMENT CO., Inc.
 We Buy, Sell and Exchange all kinds of Real Estate. Business
 Opportunities. 2438 1/2 Washington Ave. Phones, Bell 737 Ind. 879

THE Eccles Paint & Glass Co.
 IND. TEL. 40 323-325 24th Street BELL TEL. 88

OGDEN CITY DIRECTORY, 1911.

255

Helms Wm H, brkman S P Co, b 2636 Grant av.
HEMENWAY & MOSER CO, W E Sanderson Mgr,
 Wholesale and Retail Cigars, also Billiards and Pool.
 Store No 1 2405 Washington av, Both Tels 382, Store
 No 2 2483 Washington av, Bell Tel 382-Y, Ind 324.
 Hemmings Alice B (wid Thomas), b 2239 Jackson av.
 Hemmings Thomas, foreman H L Griffin Co, r 2241 Jack-
 son av.
 Hender Harry, mach S P Co, rms rear 2165 Adams av.
 Hendershot Charles M, emp Becker B & M Co, r 1890
 Park av, Riverside Pk.
 Hendershot Evelyn O, b 805 24th.
HENDERSHOT FLAVIUS J, Florist and Floral Designs,
 Office and Residence 805 24th, Bell Tel 206, Ind 805,
 Greenhouse 800 24th.
 Hendershot Henry H, eng, r 1882 Park av, Riverside Pk.
 Hendershot Robert B, mach S P Co, r 877 24th.
HENDERSHOT SHERMAN H, Mgr Troy Steam Laun-
dry Co, 2538-2540 Wall av, r 2555 Quincy av, Bell Tel
1294. (See left side lines.)
 Hendershot Wm H, surveyor, b 1882 Park av, Riverside Pk.
 Henderson Mrs Anna, laund, rms 362 24th.
 Hendershot Aubrey, teller Coml Nat Bank, rms 663 25th.
 Henderson Charles H, repr S P Co, r 2233 Washington av.
 Henderson David, tchr Utah School for the D and B, r
 Harrisville.
HENDERSON HIRAM H, Attorney-at-Law, 214-215-216
 First Nat Bank Bldg, Both Tels 129, r 2364 Jefferson
 av, Bell Tel 1151, Ind 249.
 Henderson Isabelle, opr Ind Tel Co, b 2272 Madison av.
 Henderson John E, hlpr S P Co, r 2272 Madison av.
 Henderson John R, hlpr S P Co, r 2717 Wall av.
 Henderson Margaret, b 2272 Madison av.
 Henderson Mary, dom, 2022 Ballantyne av.
 Henderson Nanna, emp Ogden St Laundry, b 362 24th.
 Henderson Randolph, messr Paine & Hurst, b 2272 Madi-
 son av.
 Henderson Walter C, law officer U S Forest Service, r 543
 27th.
 Henderson Wm, switchman, rms 441 Herrick av.

Elsen, The Furrier & Taxidermist
 423 24th St.—Peery Annex Bell Tel. 737-Y

FOR ENDURANCE BUILD OF CONCRETE
IDEAL CONCRETE CONSTRUCTION CO. 2909 Washington Ave
 BELL PHONE 1312

J. F. EVERETT & CO.
 2219 Washington Ave.
 Proprs. Ogden Livery, Feed and Sale
 Stables. Equipped for Funeral Trade
 Bell Tel. 876, Ind. Tel. 500



JOGALONG TRANSFER CO.
 Pianos, Safes and all kinds of Heavy Drayage
 328 1/2 25th St. Phones 283

FLORESTA ANTHRACITE
Shurtliff & Company PHONES 18

256 R. L. POLK & CO'S
 Henderson Wm J, storekpr D & R G, b 2756 River av.
 Henderson Wm W, brkman S P Co, rms 362 24th.
 HENDERSON WM W, Principal Weber Academy, 2445
 Jefferson av, r 2459 Jefferson av. Bell Tel 1375-X.
 Hendricks Harrison J, blksmith, r 2457 Quincy av.
 Hendricks John, lab, b 200 W 28th.
 Hendrickson Hannah, b 1769 Washington av.
 Hendrickson Mrs Josephine, b 259 30th.
 Hendry, see also Henry.
 Hendry Mrs Charlotte, r 2943 Childs av.
 Hendry Elizabeth, b 2712 Lincoln av.
 Hendry John (Snively & Hendry), b 2712 Lincoln av.
 Hendry Mary, b 2712 Lincoln av.
 Hendry Michael M, miner, r 2943 Childs av.
 Hendry Sarah (wid Allen), r 2712 Lincoln av.
 Hendry Sarah, nurse, 2712 Lincoln av, b same.
 Heninger Asahel M, waiter People's Rest, b 227 29th.
 Heninger Lorin G (People's Rest), r 227 29th.
 Heninger O Grant, waiter People's Rest, b 227 29th.
 Heninger Thomas W, moved to Idaho Falls, Ida.
 Henley, see also Hinley.
 Henley Albert, fireman U P R R, b 2526 Lincoln av.
 Henley Edward, fireman U P R R, b 210 23d.
 Henley John, fireman U P R R, b 2526 Lincoln av.
 Henley Thomas H, tchr High School, b 2341 Madison av.
 Henner John L, carp, b 641 26th.
 Hennessy Patrick W, agt, rms 2356 Washington av.
 Henry, see also Hendry.
 Henry Anna E (wid John B), b 133 Doxey av.
 HENRY CHARLES A, Ticket Agt Ogden Union Ry &
 Depot Co, r 2 Peery Apts, Bell Tel 182.
 Henry Louis E, lab, rms Eureka House.
 Henry Theron L, tmstr, b 3843 Washington av.
 Henstra Anna, emp Troy Laundry, b 132 Spencer.
 Henstra Bernard, driver Hess B & B Co, r 132 Spencer.
 Henstra Jacob, b 132 Spencer.
 Hepworth James, butcher, r 38th nr Grant av.
 HERALD-REPUBLICAN THE, Paris Zinn Agt, 2438 1/2
 Washington av, Bell Tel 737, Ind 879. (See p 257.)

B. H. GODDARD ALL KINDS SURETY BONDS
 412 Eccles Bldg. Bell Tel. 534-Y

OGDEN CITY DIRECTORY, 1911. 257

"IF IT HAPPENS IT'S IN THE
HERALD-REPUBLICAN"
 Utah's Greatest Newspaper

75 cents a month

Paris Zinn, Agent

TELS. { Bell 757 } 2438 1/2 Washington Ave., Ogden
 { Ind. 879 }

Herdman Thomas, lab, rms 2227 Moffit av.
 Herdti Glenn, appr Ogden Elec S Co, b 421 28th.
 HERDTI LAWRENCE, Mgr Ogden Electric Supply Co,
 332 24th, Both Tels 693, b 421 28th, Ind Tel 3742-D.
 (See adv.)
 Herdti Peter A, clk S P Co, r 421 28th.
 Herdti Ruby, tchr Five Points School, b 421 28th.
 Herman Fred, mach S P Co, b Ogden Hotel.
 Hermer, see Harmer.
 Hermitage The, W G Wilson propr, Ogden Canyon.
 Herrick Agnes (wid Lester J), r 2666 Washington av.
 Herrick Allen E, optician, b 348 28th.
 Herrick Bert, clk, b 331 26th.
 Herrick Carl C, collr White Sewing Machine Co, b 3143
 Adams av.
 Herrick Charles J, pres C J Herrick & Co, r 2006 Washing-
 ton av.

Pullman Bar The Best of Wines, Liquors
 and Cigars
 W. J. WOLFINGER, Proprietor Mexican Chili Parlor in Connection
 270 25th St. Opposite Lyceum Ind. Phone 674

All kinds of Cement Construction done by
The Wheelwright Construction Co. Washington
 Avenue 2476

VOLKER-SCOWCROFT LUMBER COMPANY WHOLESALE AND RETAIL DEALERS
237-245 TWENTY-FOURTH STREET

THE TOGGERY Ogden's Largest Men's
and Boys' Store.
S. H. BROWNE CO. 2437 WASHINGTON AVENUE

258

R. L. POLK & CO'S

HERRICK C J & CO, C J Herrick Pres, F F Sanborn V Pres,
Mrs S F Kyes Sec and Treas, Joseph Chez Atty, Deal-
ers in Furniture, Carpets, Stoves, Tinware, Crockery,
Glassware and General House Furnishings, Your Credit
is Good, 2340 Washington av, Bell Tel 850-Y, Ind 507.
Herrick Earl D, butcher Weatherby Dressed Meat Co, r w s
Pacific av nr city limits.
Herrick James A, patrol Police Dept, r 351 30th.
Herrick James B, clk, r 2530 Gramercy av.
Herrick James B jr, electr, b 2530 Gramercy av.
Herrick James P, clk Dee-Stanford Shoe Co, r 2772 Lincoln.
HERRICK JOHN L. (Kelly & Herrick), r Denver, Colo.
Herrick Joseph W, lab Amal Sugar Co, r W Weber.
Herrick Lester A, r 348 28th.
Herrick Matilda (wid Jerome D), b 662 24th.
Herrick Nelson A (McMartin & Co), r 3143 Adams av.
Herrick Nelson L, bkpr C W & M Co, b 3143 Adams av.
Herrick Nettie M, decorator, b 2666 Washington av.
Herrick Perry A, usher Ogden Theatre, b 3143 Adams av.
Herrick Rachel R, b 3143 Adams av.
Herrick Ralph R, student, b 3143 Adams av.
Herrick Robert P, slsmn, b 2666 Washington av.
Herrick Roy L, clk, b 331 26th.
Herrick Viola, bkpr C J Herrick & Co, b 2006 Washington.
Herrick Walter, clk Roycroft Store, b 2666 Washington av.
Herrick Warren W, eng, b 331 26th.
Herrick Wm N, carp, r nr 7th and Madison av.
Herring Matthew, lab, r 2067 Quincy av.
Herrington, see also Harrington.
Herrington Fred W, live stock, r 2346 Wall av.
Herrington Harrison K, trav agt, r 2362 Monroe av.
HERRINGTON HERBERT L, Sec and Treas Wilcox
Grocery Co, rms 2531 Orchard av.
Herron Addie, b 507 Douglas av.
Herron Richard, mining, rms 2422 Adams av.
Herschler Franklie, b 435 28th.
Herschler Ned, student, b 435 28th.
Heslin Peter S, foreman, r 220 22d.
Heslop, see also Hislop.
Heslop Charles L, student, b 752 23d.

GILES ADVERTISING AGENCY
GENERAL ADVERTISING AND PUBLICITY AGENTS. ENGRAVERS, DE-
SIGNERS, PRINTERS. Top Floor Boyd Park Bldg, 162 Main St., Salt Lake City

HEATON-KIRKENDALL 2552 WASHINGTON AVE.
UNDERTAKING CO. BOTH PHONES 150

OGDEN CITY DIRECTORY, 1911.

259

Heslop George, farmer, r W Weber.
Heslop George A, farmer, r W Weber.
Heslop Jesse, student, b 752 23d.
Heslop John, missionary, b W Weber.
Heslop Wm, farmer, b W Weber.
HESS BISCUIT & BREAD CO, H G Hess Pres and Treas,
J A Hess Sec, rear 2557-2561 Grant av, Bell Tel 601,
Ind 610.
Hess Henry G, pres and treas Hess Biscuit & Bread Co, r
2561 Grant av.
Hess J Adam, sec Hess Biscuit & Bread Co, r 2736 Grant av.
Hess Lyman M, cond O R T Co, r 347 9th.
Hess Mark, emp Fred J Kiesel Co, r 544 1st.
Hesse Harry, brkman S P Co, r 2581 Lincoln av.
Hesse Helen J, b 2581 Lincoln av.
Hestbeck Sigfried L, clk S P Co, r 141 W 28th.
HESTMARK ALFRED T, Printer and Book Binder, 364
24th, Bell Tel 342, r 477 22d, Bell Tel 1182, Ind 935.
Hestmark Carl W, r 674 23d.
Hestmark Mrs Laura, grocer, 475 22d, r 477 same.
Hetherington, see Etherington.
Hettwer Felix J, solr, r 3131 Adams av.
Hetzler Eva S, stenog Volker-Scowcroft Lbr Co, b 3378
Washington av.
Hetzler J Luther, student Weber Academy, b 3378 Wash-
ington av.
Hetzler Leona, opr Ind Tel Co, b 561 29th.
Hewes, see also Hughes.
Hewes Frederick W, painter S P Co, r 218 N Washington av.
Hewes Roy F, clk S P Co, b 218 N Washington av.
Hewiston George, fireman S P Co, r 365 28th.
Hewitt Andrew G, tmstr, b 2842 Madison av.
Hewitt George, lab, r 2842 Madison av.
Hewitt Hazel, student, b 352 4th.
Hewitt James, gdnr, r ¼ mile n of Marriott School.
Hewitt John S, insp, r 517 22d.
Hewitt Marguerite, student, b 517 22d.
Hewitt Mary, student, b 517 22d.
Heyman Hannah, student, b rear 238 23d.
Heyman Mrs Kate, r rear 238 23d.

Lambert Paper Co.

380 23rd St. THE PAPER HOUSE Both Tels. 151

Don't buy your wrap-
ping paper East when
you can do better at
Home

THE ECCLIES LUMBER CO WHOLESALE AND RETAIL
156-164 24TH ST. LUMBER, DOORS, SASH AND
ALL KINDS OF BUILDING MATERIAL AND MILL WORK

**W
A
T
E
R
P
R
O
O
F
I
N
G
S**

**Ogden
Tent Co**
Modern
Tent
Builders
421-427
23d St.
Bell Tel.
233

RELIABLE GOODS, PRICES RIGHT
Ogden Furniture & Carpet Co. 2422 to 2434
Washington Ave

260 R. L. POLK & CO'S

- Heyman Wm F, r rear 238 23d.
Heywood, see also Haywood.
HEYWOOD ABBOT R, Pres Commercial Nat Bank, Treas
J P O'Neill Constn Co, Attorney-at-Law, 369 24th, Ind
Tel 64, r 675 25th, Ind Tel 675.
Heywood Dora, student, b 3460 Washington av.
HEYWOOD JOHN G, Lawyer, 314 First Nat Bank Bldg,
Ind Tel 97, r 675 25th, Ind Tel 675.
Heywood Robert, student, b 3460 Washington av.
Hibbard John, cond U P R R, rms 422 Herrick av.
Hibbard Ralph L, eng U P R R, rms 165 26th.
Hibbs Ambrose P, propr Utah Hot Springs Hotel, r same.
Hickenlooper Carl, student, b View.
Hickenlooper Caroline E, b 2219 Hudson av.
Hickenlooper Charles A, pres Ogden Fruit Growers' Assn, r
View.
Hickenlooper Elvira M (wid John T), r 2219 Hudson av.
Hickenlooper Florence, tchr, b View.
Hickenlooper Frank, student, b View.
Hickenlooper Orson H, farmer, r View.
Hickenlooper Ray C, student, b View.
Hickey J Albert, emp U S Forest Service, r 2454 Adams av.
Hickey Samuel, lab, rms Chapman House.
Hickman Gladys, emp Shupe-Williams Co, b 2758 Lincoln.
Hickman Minerva W (wid Wm A), r N Ogden.
Hickman Rev Stephen C C, pastor Central Park Presb
Church, r 490 30th.
Hickok George H, moved to Mountain Home, Ida.
Hickox Martin R, lab S P Co, rms 940 22d.
Hicks Lawrence, driver Albern Allen, r rear 543 27th.
Hicks Rolla E, cond O R T Co, r rear 1965 Grant av.
Hicks Thomas W, lab, r 504 Canyon rd.
Hiedt Fred C, electr, rms 202 23d.
Higbee Pearl, tchr Utah School for the D and B, b 437 24th.
Higginbotham Catherine, r 1846 Adams av.
Higginbotham David R, driver, b 430 13th.
Higginbotham Frank D jr, with Union Portland Cement Co,
r 1426 25th.
Higginbotham Ireta, student, b 1426 25th.
Higginbotham John L, slsmn, b 430 13th.

J.C. GALE Grading,
Excavating
and CONCRETE
CONTRACTOR
Drayage and all kinds of Team Work. 715 28th St., Bell Tel. 1415-X

"HOME OF THE OUTFIT"
BOYLE FURNITURE COMPANY
FURNITURE, CARPETS, DRAPERIES, WALL PAPER, RANGES

OGDEN CITY DIRECTORY, 1911. 261

- Higginbotham Joseph S, miller Peery Bros Milling Co, r 1750
Washington av.
Higginbotham Katherine, bkpr J S Lewis & Co, b 1846
Adams av.
Higginbotham Leon C, student, b 1426 25th.
Higginbotham Lester J, trav agt Peery Bros Milling Co, r
2728 Hunter's ct.
Higginbotham Letitia P, b 1846 Adams av.
Higginbotham Maggie (wid Simon S), r 430 13th.
Higginbotham Mary E (wid Samuel H), r 1846 Adams av.
Higginbotham Thomas C, driver, b 430 13th.
Higgins Edward, hlpr Ogden Plumbing Co, b 330 23d.
Higgins Frank, lab, rms 2227 Moffit av.
Higgins Harry, appr S P Co, b Lincoln Hotel.
Higgins Herbert R, embalmer George W Larkins, b 983 22d.
Higgins Leonard K, janitor Ind Tel Co, r 983 22d.
Higgins Mattie, emp Shupe-Williams C Co, r 2131 Grant av.
Higgins Matthew, clk, rms 2624 Lincoln av.
Higgins Michael S, r Lincoln Hotel.
Higgins Michael S jr, moved to Memphis, Tenn.
Higgins Mrs Rose (Lincoln Hotel), r 330 23d.
Higgins Walter C, installer Ind Tel Co, b 983 22d.
Higgs Reece F, foreman S P Co, r 2219 Moffit av.
Higgs Thomas W, emp Geo A Lowe Co, r 541 Canyon rd.
High School, 755-781 25th.
Higley Abian L, driver Geo A Lowe Co, r 2933 Childs av.
Higley Ervin, student, b 2015 Ballantyne av.
Higley Eva M, student, b 2015 Ballantyne av.
Higley Mrs Maude M, mlr Stafford Millinery Co, b 2933
Childs av.
HIGLEY MYRON L, Sec and Treas Ogden Music Co, r
2370 1/2 Washington av.
Higley Myrtle, opr Utah Knitting Co, b 2015 Ballantyne av.
Higley Nancy E, clk, rms 536 23d.
Higley Wm C, farmer, r 2015 Ballantyne av.
Higman Edward, student, b 717 26th.
Higman Mary E (wid Daniel), r 717 26th.
Hilburne John, brkman S P Co, rms Bennett Blk.
Hildebrand Harry S, hlpr The Auditorium, r 2836 Lincoln av.
Hill Alice M, asst E M Conroy, b 876 21st.

Closely Connected
with Tanners and
Fullers both East
and West.
Bell Phone 781
Ind. Phone 355

O. M. RUNYAN
DEALER IN
Hides, Pelts, Tallow, Beeswax & Furs

Always in the Market
at top market prices.
Reference: Com'l Nat.
Bank, Ogden, Utah
Office and Warehouse
2263-2269 Wall Ave.

P. A. ISAKSON
CONTRACTOR AND BUILDER
Buildings Furnished Complete. Estimates Furnished
REAR 247-251 TWENTY-SECOND STREET

J. DURBIN SURGICAL & DENTAL SUPPLY CO. DENVER SALT LAKE
 Physicians, Dentists and Hospital Supplies, Surgical Instruments, Trusses, Abdominal Supporters, Crutches, Rubber Goods, Batteries, Bed Pans, Syringes, Atomizers, etc.
 25 W. 3d SOUTH ST., SALT LAKE CITY, UTAH

N. O. OGDEN CO. Shoes for the
 Nettleton Shoes 236 25th St. Whole Family

262

R. L. POLK & CO'S

Hill Amber, drsmkr Last & Thomas, b W 20th nr city limits.
 Hill Ambrose B, emp Shupe-Williams C Co, b 252 30th.
 Hill Ambrose E, meat ctr Lindsay Elite Meat Mkt, r 2225 Jackson av.
 Hill Byron, carrier Standard, b 2564 Fowler av.
 Hill Edmund, farmer, r N Ogden.
 Hill Frany (wid Henry), r W 20th nr city limits.
 Hill Fred M, insp D & R G, r 263 W 21st.
 Hill George, farmer, r N Ogden.
 Hill George, slsmn Ogden Furn & C Co, r 2564 Fowler av.
 Hill George jr, emp Ogden Furn & C Co, b 2564 Fowler av.
 Hill George A, plumber, r 2163 Grant av.
 Hill George B, fireman S P Co, b 170 21st.
 Hill George C, student, b 554 27th.
 Hill Harold, carrier Standard, b 2564 Fowler av.
 Hill Harry, hlpr S P Co, b 252 30th.
 Hill Harry jr, blksmith, r 2953 Childs av.
 Hill Harry H, director Union Depot, r 252 30th.
 Hill Hazel, b W 20th nr city limits.
 Hill Henry A, carp S P Co, rms 2264 Lincoln av.
 Hill Henry A jr, timekpr S P Co, r 127 Doxey av.
 Hill Henry B, plant chf R M Bell Tel Co, r 876 21st.
 Hill Horace W, foreman Ogden Pkg & Prov Co, r s s Ogden river nr city limits.
 Hill Hyrum, farmer, r N Ogden.
 Hill Jesse R, hlpr S P Co, b W 20th nr city limits.
 Hill John, cearmkr Columbia C Co, rms Idanha Hotel.
 Hill John A, carp, r W 20th nr city limits.
 Hill Joseph, farmer, r N Ogden.
 Hill Joseph, mach hd S P Co, r 669 20th.
HILL JOSEPH H, Pres Pacific Realty Assn, r 1159 25th, Bell Tel 1606-X.
 Hill Joseph J, painter S P Co, rms 2264 Lincoln av.
 Hill Julia, tchr Washington School, b 539 23d.
 Hill Lester J, carrier Standard, b 2564 Fowler av.
 Hill Martha E, b 818 26th.
 Hill Mary, student Sacred Heart Academy.
 Hill Maude E, tchr Dee School, b 539 23d.
 Hill Una M, b 1115 7th.
 Hill Wm, farmer, r N Ogden.

Jackson & Levedahl Brick and Concrete
 2411 Washington Ave. Phones 111 Contractors

T. S. Feeney Barlow E. Wilson T. S. Feeney, Mgr.
FALSTAFF CAFE
 T. S. FEENEY & CO., Proprietors
 DINING ROOM FOR LADIES "A little better than good enough" 2425 WASHINGTON AV.

OGDEN CITY DIRECTORY, 1911.

263

Hill Wm J, b N Ogden.
 Hill Wm L, driver, rms 235 23d.
 Hillan Robert C, bartndr J B Bott, r 2953 Washington av.
 Hilliard Hudson B, carp S P Co, r 234 23d.
 Hilliard Reuben T, cond, rms 422 Herrick av.
HILLIER GLEN V, V-Pres and Mgr Eccles Paint & Glass Co, 325 24th, Bell Tel 88, Ind 40, r 2468 Madison av, Bell Tel 580 (See right top lines).
 Hillier Herbert, clk Sidney Stevens Imp Co, rms 2540 Washington av.
 Hills Harry, lab, rms Ogden House.
 Hilton Hugh J, molder Wm Pearce & Sons, r 3546 Jefferson av.
 Hina Inosuke (Nabeshima & Hina), rms 269 24th.
 Hinchcliff Charles A, clk G A Nicholas, r 2881 Adams av.
 Hinchcliff Charles W, foreman Boyle Furn Co, r 548 28th.
 Hinchcliff Ella M, drsmkr, b 548 28th.
 Hinchcliff I Raymond, teller Pingree Nat Bank, b 548 28th.
 Hinchcliff Lester G, musician, b 548 28th.
 Hinchcliff Lulu V, student High School, b 548 28th.
 Hinchcliff Wilford F, clk Ogden Com Co, r 275 30th.
 Hinchcliffe Mathias, r 165 W 27th.
 Hines George, carp C J Humphris, rms 309½ 24th.
 Hinkle George H, meat ctr Ogden Meat Co, r 2477 Quincy av.
 Hinkley Charles O, student, b 468 12th.
 Hinkley Clarence A, rancher, r 468 12th.
 Hinkley Jacob B, lab, r 173 W 29th.
 Hinkley Oscar, student, b 468 12th.
 Hinley, see also Henley.
 Hinley Emma J, (wid Albert S), r 517 22d.
 Hinley Herbert W, collr Coml Nat Bank, b 517 22d.
 Hinley Mary E, student, b 517 22d.
 Hinton Noble J, capt Eng Co No 2, r 977 23d.
 Hipwell Ephraim, farmer, r W Weber.
 Hipwell Ernest, student, b W Weber.
 Hipwell Jane, b W Weber.
 Hipwell John, farmer, r W Weber.
 Hipwell John E, student, b 2262 Monroe av.
 Hipwell Kay, student, b W Weber.
 Hipwell Margaret, b W Weber.

You can do still better at
Watson-Tanner Clothing Co.
 376 24th Street "Where the Clothes Fit"

Ideal Concrete Construction Co.
 Bell Phone 1312 Estimates Furnished 2909 Washington Ave.

THE TROY WAY IS THE RIGHT WAY
TROY LAUNDRY
 2538-2540 WALL AVENUE
 S. H. HENDERSHOT, Manager

FRED M. NYE CO.
THE CLOTHIERS
 2413 WASHINGTON AVE.
DUNLAP HATS

264 R. L. POLK & CO'S

- Hipwell Wm, farmer, r W Weber.
- Hiratsuka H, rms 249 26th.
- Hiroishi F, repr, b 208 W 22d.
- Hirose Thomas, billiards, 272 25th, rms same.
- Hirsch Edmond, clk Wm Cramer, rms 159 Poplar av.
- Hirschler Edgar, student Smithsonian Bus Coll, b 435 28th.
- Hirst, see also Hurst.
- Hirst Florence J, tchr High School, b 857 23d.
- Hirst Josephine E (wid Frederick W), r 857 23d.
- Hirt Ella E, furn rooms, 424 25th.
- Hirt Frank J, hlpr S P Co, rms 549 21st.
- Hisano Katsuji, wiper S P Co, rms 249 26th.
- Hislop, see also Heslop.
- Hislop Ella, stenog L H Becraft, b 2019 Washington av.
- Hislop Laura, b 2019 Washington av.
- Hisner Mildred, student, b 2250 Adams av.
- Hite, see also Heidt.
- Hite Schuyler C, tmstr, r 510 13th.
- Hiyeda Asa, emp S P Co, rms 249 26th.
- Hjort Christian, farmer, r N Ogden.
- Hjort Enoch, lab P O, r Five Points.
- Hoag, see also Hogge and Hogue.
- Hoag Laura, emp Smith Bros, b 349 Parry av.
- HOAG RALPH E, Cashr Utah Nat Bank, Sec Riverdale Canning Co, Sec and Treas Wasatch Orchard Co, r Utah Nat Bank Annex, Bell Tel 1572, Ind 733.**
- Hobbs Brafield, mach S P Co, b 2314 Adams av.
- Hobbs Charles J, mach S P Co, b 2073 Quincy av.
- Hobbs Ethel E, dressmkr Last & Thomas, b 2073 Quincy av.
- Hobbs Fred C, painter S P Co, r 2073 Quincy av.
- Hobbs John F, brkman U P R R, r 2314 Adams av.
- Hobert Lee F, clk S P Co, r 2874 Wall av.
- Hobson, see also Hopson.
- Hobson George C, tchr Weber Academy, r 2268 Van Buren.
- Hobson Ivan L, b 2229 Jackson av.
- Hobson Margaret, b 3338 Washington av.
- Hobson S Vernor, bkpr Lindsay L & L S Co, r 2233 Jackson av.
- Hobson Vivian H, student, b 2229 Jackson av.
- Hodge A Marvin, clk P O, r 427 27th.

James Coal & Ice Co.
 Up-Town Office 2407 Grant Av. Bell Tel. 92, Ind. Tel. 513
 Yard 2236 Wall Av. Both Tols. 149

Utah Stationery Co. SCHOOL SUPPLIES
 WASHINGTON AVE., S. W. COR. 24th ST.

OGDEN CITY DIRECTORY, 1911. 265

- Hodge George F, painter, r 427 27th.
- Hodge Vernon, b 427 27th.
- Hodgman Bruce, carp S P Co, r 743 24th.
- Hodgman Wm A, b 743 24th.
- HODGSON LESLIE S, Architect, 312 Eccles Bldg, Bell Tel 539, Ind 833, r 2255 Madison av, Bell Tel 1153, Ind 697.**
- Hodkinson Wm W, moved to Salt Lake City.
- Hodson, see also Hudson.
- Hodson Alma, farmer, b Plain City.
- Hodson Benjamin, farmer, b Plain City.
- Hodson Bertha, b Plain City.
- Hodson Delbert F, farmer, b n s 12th 1/2 mile e of Marriott School.
- Hodson Elizabeth, b Plain City.
- Hodson Elmer R, emp U S Forest Service, r 2540 Jefferson.
- Hodson Elsie M, b s s 12th 1/4 mile e of Marriott School.
- Hodson George A, farmer, r s s 12th 1/4 mile e of Marriott School.
- Hodson George A jr, farmer, r s s 12th 1/4 mile e of Marriott School.
- Hodson John, farmer, r Plain City.
- Hodson John jr, farmer, b Plain City.
- Hodson Leonard B, farmer, b n s 12th 1/2 mile e of Marriott School.
- Hodson Merlin, farmer, b Plain City.
- Hodson Parley, farmer, b Plain City.
- Hodson Wm, farmer, r n s 12th 1/2 mile e of Marriott School.
- Hodson Wm J, farmer, r Plain City.
- Hoefner Matthew, carp S P Co, b W Weber.
- Hoelt Wm, farmer, rms 2346 Washington av.
- Hoff, see Huff.
- Hoffman, see also Huffman.
- Hoffman Edith, millinery, Washington av n w cor 24th, rms The Virginia.
- Hoffman Fred W, fireman D & R G, rms 371 22d.
- Hoffman George W, comp Standard, r 2245 1/2 Washington.
- Hoffstetler, see Hufstetler.
- Hofmaster Fred, cond O S L, rms 2409 Lincoln av.
- Hogan, see also Hagan and Hoggan.
- Hogan James S, clk W F & Co Exp, rms 2409 Lincoln av.

OGDEN PLANING MILLS CO.
 2160-2170 WASHINGTON AVE.
 SASH, DOORS, TURNING, STAIR WORK ALL KINDS OF MILL WORK
 PHONE 666 IND.

GEO. A. WHITMEYER & SON
 General Contractors and Builders
 REAR 2759 GRANT AV.

Envelopes and Circulars Addressed **R. L. POLK & CO.**
 Mailing Lists Furnished 613-616 Dooly Bldg., Salt Lake City

J. M. FORRISTALL 413-414 First Nat. Bank Bldg.
 SURETY BONDS, FIRE, ACCIDENT AND BURGLARY **INSURANCE**

266 R. L. POLK & CO'S

Hogan Michael J, watchman, rms 2532 Lincoln av.
 Hoggan, see also Hagen and Hogan.
 Hoggan Alexander, carp, r 271 W 12th.
 Hoggan George, driver Tribe & Jones, b 520 16th.
 Hoggan George W, clk Fred M Nye Co, r 2054 Washington.
 Hoggan James, waiter Kennedy Coffee House Co, rms 2011 Washington av.
 Hoggan Joseph S, lab, r 3065 Wall av.
 Hoggan Joseph S jr, emp Blackman & Griffin Co, r 164 W 28th.
 Hoggan Marcella, student, b 271 W 12th.
 Hoggan Robert, boxmkr John J Olsen & Bro, r 180 W 31st.
 Hoggan Robert E, messr W F & Co Exp, b 2818 Grant av.
 Hogge, see also Hoag and Hogue.
 Hogge Alexander, missionary, b W Weber.
 Hogge Alverna, b 1 blk s of Marriott School.
 Hogge Annie (wid Hyrum), r 1 blk s of Marriott School.
 Hogge Mrs Annie, r W Weber.
 Hogge Archibald, farmer, r W Weber.
 Hogge Charles, farmer, r W Weber.
 Hogge Charles E, foreman Amal Sugar Co, r Wilson's la.
 Hogge David, lab Amal Sugar Co, b W Weber.
 Hogge Delbert, b W Weber.
 Hogge Ella, student, b W Weber.
 Hogge Ellen, student, b W Weber.
 Hogge Heber, b W Weber.
 Hogge James, farmer, r W Weber.
 Hogge James E, pumpman Amal Sugar Co, r W Weber.
 Hogge Jeanette, b W Weber.
 Hogge Joseph, farmer, r W Weber.
 Hogge Laura B, b W Weber.
 Hogge Laura R, b 349 Parry av.
 Hogge Margaret, stenog, b 1 blk s of Marriott School.
 Hogge Margaret A (wid Wm G), r W Weber.
 Hogge Nettie, b W Weber.
 Hogge Roland, student, b W Weber.
 Hogge Wallace W, foreman Amal Sugar Co, r n s 12th 2 w of O S L tracks.
 Hogge Wilford, lab Amal Sugar Co, b W Weber.
 Hogge Wm W, hlpr S P Co, r W Weber.

For Speed, Safety and Comfort take the
OREGON SHORT LINE R. R.

OGDEN STEAM LAUNDRY CO.
 LAUNDERERS AND DRY CLEANERS
 437 TWENTY-FIFTH STREET BOTH PHONES 174

OGDEN CITY DIRECTORY, 1911. 267

Hogue Parley H, farmer, r Plain City.
 Hohenthaner John, painter, r 2143 Madison av.
 Hohenthaner Peter, painter, b 2143 Madison av.
 Holberg, see also Halberg.
 Holberg Anna (wid Joseph F), r 1226 25th.
 Holberg Hilda J, emp U S Forest Service, b 1226 25th.
 Holberg Rosalie A, emp U S Forest Service, b 1226 25th.
 Holbrook Eugene E, waiter Oxford Cafe, r 3801 Washington.
 Holbrook Mary E (wid Walter S), r 246 22d.
 Holbrook M Ivy, dressmkr, 246 22d, b same.
 Holbrook Minnie (wid Albert), emp O S L, r 2642 Wall av.
 Holcomb Thomas, rms 667 26th.
 Holcond John T, rancher, r e end Canyon rd.
 Holcond Walter E, b e end Canyon rd.
 Holdcamper Theodore H, moved to Oakland, Cal.
 Holden Mrs Beatrice W, r 521 23d.
 Holden George L, messr W F & Co Exp, b 225 30th.
 Holden John, switchman S P Co, r 225 30th.
 Holden John H, ydman Eccles Lumber Co, r 2232 Jackson av.
 Holden Phyllis M, b 521 23d.
 Holgren, see Halgren.
 Holibaugh Mrs Elizabeth L, r 2236 Madison av.
 Holibaugh Orlando W, eng S P Co, r 2228 Madison av.
 Holland Cephas H, boiler mkr, r 2348 Jackson av.
 Holland Harvey, student, b 2348 Jackson av.
 Holland Ralph C, musician, b 2348 Jackson av.
 Holland Walter L, electr U L & R Co, b 2348 Jackson av.
 Holland Winfield S, bartndr, r 317 1/2 26th.
 Hollands E Estella, tchr Washington School, b 3122 Washington av.
 Hollenbeck Peter, carp, r 3608 Adams av.
 Holley Alice, b Slaterville.
 Holley Annie, b Slaterville.
 Holley Delilah, b Slaterville.
 Holley Henry, farmer, r Slaterville.
 Holley Henry C, farmer, r Slaterville.
 Holliday, see Halliday.
HOLLINGSWORTH CHARLES R, Attorney-at-Law, 303 Eccles Bldg, Bell Tel 295, Ind 720, r The Virginia, Bell Tel 232, Ind 820.

J. P. O'Neill Construction Co. DEALERS IN
 Stone, Cement, Asphaltum,
 423 TWENTY-FIFTH ST. Bell Tel. 621 Ind. Tel. 908

THE **ECCLES LUMBER CO.** WHOLESALE AND RETAIL LUMBER, DOORS, SASH AND
 156 TO 164 24TH ST. ALL KINDS OF BUILDING MATERIAL AND MILL WORK

CONTINENTAL SUPPLY CO. DEALERS IN AND IMPORTERS OF
JAPANESE PROVISIONS and
GENERAL MERCHANDISE

Branches: Sparks, Nev., Cheyenne, Wyo. Phone: Bell 1047, P. O. Box 86. OGDEN, UTAH

OSCAR GROSHELL 249 SOUTH STATE ST.
 SALT LAKE CITY, UTAH
National Cash Registers from \$15 and up

268

R. L. POLK & CO'S

- Hollingsworth Fred, rms 2468 Washington av.
- Hollingsworth Fred P, clk S P Co, b 2442 Monroe av.
- Hollingsworth Howard J, b 2442 Monroe av.
- Hollingsworth Margaret L (wid Charles L), r 2442 Monroe.
- Holmes Albert J, cement wkr, rms 2700 Grant av.
- Holmes Druscilla, b Wilson Wd.
- Holmes Eleanore, b Wilson Wd.
- Holmes Ellen (wid Henry), r N Ogden.
- Holmes Floretta M, student, b N Ogden.
- Holmes George M, lab Amal Sugar Co, b Wilson Wd.
- Holmes Gideon, farmer, b Wilson Wd.
- Holmes Heber, hlpr S P Co, r 202 Tracy av.
- Holmes John, clk White Elephant, r 2266 Washington av.
- Holmes John, farmer, r Wilson Wd.
- Holmes Joseph L, farmer, b Wilson Wd.
- Holmes Lamoni, cond, r 2113 Reeve av.
- Holmes Lawrence J, carp, r rear 2758 Lincoln av.
- Holmes Milton K, farmer, r N Ogden.
- Holmes Sarah E (wid Gideon), r Wilson Wd.
- Holmes Wm, blksmith, Wilson's la r same.
- Holmes Wm H, brkmn D & R G, r 2636 Grant av.
- Holmes Wm H, farmer, r Wilson Wd.
- Holmes Wm M, farmer, r Wilson Wd.
- Holmgren Gustav, eng S P Co, r 2611 Adams av.
- Holmstrom Mrs Emma, r 2141 Royal av.
- Holroyd Thomas E, chemicalman Fire Dept, r 2219 Madison av.
- Holt Andrew B, messr Amer Exp Co, b 464 24th.
- Holt Ernest E, clk S P Co, b 2554 Jefferson av.
- Holt George A, clk S J Burt & Bros, r 339 30th.
- Holt Wm, eng, r 278 23d.
- Holt Wm A, farmer, r e s Washington av 4 n of city limits.
- Holt Wm J, eng, b e s Washington av 4 n of city limits.
- Holtgren, see also Halgren.
- Holtgren Annie (wid Andrew P), b s s city limits rd 1 e of Washington av.
- Holtgren Henning C, farmer, r s s city limits rd 1 e of Washington av.
- Holtgren Wm A, farmer, r e s Washington av 4 n of city limits.

KELLY & HERRICK Fire and Accident Insurance,
 Real Estate and Loans.
 2500 Washington Ave. Both Phones 78

COMPLETE CASH AND CREDIT HOME FURNISHERS
BOYLE FURNITURE COMPANY
 CARPETS, DRAPERIES, WALL PAPER, RANGES, GRANITEWARE

OGDEN CITY DIRECTORY, 1911.

269

- Holther Dora P (wid Louis J), r 821 28th.
- Holther Huldah (wid Louis J), b 821 28th.
- Holther Jesse L, student, b 821 28th.
- Holther Selma C (wid Louis J), r 2626 Barlow av.
- Holtkamp John, r 1941 Steele av.
- Home Building Assn, W R Skeen sec, 300 Eccles Bldg.
- HOME FIRE INS CO** (of Utah), B H Goddard Agt, 412 Eccles Bldg.
- HOME INS CO** (of New York), B H Goddard, Agt, 412 Eccles Bldg.
- Homer Andrew, moved to Butte, Mont.
- Homer Donald, student Weber Academy.
- Homer Joshua, farmer, r Farr West.
- Homer J Wendell, b Farr West.
- Homer Nels R, student, b Farr West.
- Honda George, b 2759 Wall av.
- HONDA K, Sec Japanese Association**, 324 23d, Bell Tel 1307.
- Honell Daniel, lab S P Co, b 249 26th.
- Honing Fred, porter White Elephant, r Burch Creek.
- Hood Mrs Clara P, emp U S Forest Service, b 543 27th.
- Hooper Canning Co, A L Brewer treas and mgr, 334 24th.
- Hooper Charles B, b 1423 25th.
- Hooper Dorothy G, stenog, b 1423 25th.
- Hooper Eliza R (wid John), r 2648 Wall av.
- Hooper Gussie D, stenog Becker B & M Co, b 1423 25th.
- Hooper Henry J, watchman Banner Canning Co, b 1423 25th.
- Hooper James L, carp, r 1423 25th.
- Hooper John D, slsmn Studebaker Bros Co, r Hooper, U.
- Hooper Philip H, emp Ogden Union Ry & D Co, r 2070 Quincy av.
- Hoover Fred K, carp, r 3540 Adams av.
- Hope Edith, b 147 W 27th.
- Hope Ernest J, mach S P Co, b 2638 Lincoln av.
- Hope James, eng S P Co, r 2638 Lincoln av.
- Hope John W, driver Fire Dept, b 147 W 27th.
- Hope Margaret (wid Thomas), b 2351 Jefferson av.
- Hope Thomas, messr W F & Co Exp, b 147 W 27th.
- Hope Wm M, clk S P Co, r 147 W 27th.
- Hopkins David, emp Shupe-Williams C Co, b 2143 Adams av.
- Hopkins David E (Hopkins & Rowland), r 2143 Adams av.

Standard Bottling Company
 Mineral and All Kinds of Soda Water, Ginger Ale, Jersey Creme
 COME AND SEE US MAKE PURE AND WHOLESOME BEVERAGES
 BOTTLED PHONES 2155 MADISON AV

Hyrum Belnap Lumber Company
 All Kinds Building Material. 229 Twenty-Fourth Street

ALL KINDS CEMENT WORK AND CEMENT
BRIDGES, FOUNDATIONS AND SIDEWALKS
A SPECIALTY. CAMP TEL. Bell 947-8 Red
Bell Tel. 532 Ind. Tel. 638 **3229 Ogden Ave.**

Wm. Doyle, Contractor

DEERE **C.** **DEERE & MANSUR**
PLOWS **W. & M.** **DISC**
HARROWS **CO.** **HARROWS**

270 R. L. POLK & CO'S

Hopkins David R, r 2220 Jackson av.
Hopkins George, lab, rms Chapman House.
Hopkins Hyrum G, driver Ward & Drumm, b 2220 Jackson.
Hopkins James, driver J S Daniels, r 2514 Orchard av.
Hopkins Nephi J, driver Ward & Drumm, b 2220 Jackson av.
Hopkins Samuel, lab, b 2974 Washington av.
Hopkins Wm A, eng U P R R, r 622 27th.
Hopkins Wilma, student, b 622 27th.
HOPKINS & ROWLAND (D E Hopkins, J D Rowland),
Proprs The Exchange Bar, 359 24th, Ind Tel 254.
Hopson, see also Hobson.
Hopson Joseph A, paperhng, r 3040 Porter av.
Horacek Agnes, waiter Angus Kennedy, b 2454 Washington.
Horlick Wm, hlpr S P Co, b Farr West.
HORN ALBERT G, Attorney-at-Law, 2421 Washington av,
Bell Tel 588, r 2525 Adams av, Bell Tel 1533-Z.
Horn George A, b 33d nr Taylor av.
Horn John, eng O S L, b 540 23d.
Horn Mattie, student, b 33d nr Taylor av.
Horn Thomas P, moved to Tacoma, Wash.
Horn Thomas W, farmer, r 33d nr Taylor av.
Hornbeck Elliot W, carp, r 237 E Patterson av.
Horner Bernard, emp Anderson & Garner, rms 2518 Lin-
coln av.
Hornsby Mary, nurse Dee Hospital.
Horr Elizabeth C, b 2249 Quincy av.
Horr John H, insp D & R G, b 2249 Quincy av.
Horr Lucien W, brkman D & R G, r 2249 Quincy av.
HORROCKS BROS (E J, J A and R J), Ladies' and Gent's
Furnishings, Shoes of all Kinds, Cloaks, Suits and Furs,
2427 Washington av, Bell Tel 792.
Horrocks Catherine S (wid Samuel), r 585 24th.
Horrocks Edward J (Horrocks Bros), r 2356 Monroe av.
Horrocks Florence D, b 2356 Monroe av.
Horrocks Ida M (wid Edward G), b 300 2d.
Horrocks Joseph A (Horrocks Bros), r 565 24th.
Horrocks Joseph H, lab, r rear 749 30th.
Horrocks Richard J (Horrocks Bros), r 559 24th.
Horrocks Samuel, died Feb 4, '11, aged 77.
Horspool Elizabeth, emp W W Browning & Co, b 2113 Wall.

THE GLOBE INVESTMENT CO., Inc.
We Specialize in FARMS and ORCHARDS
2438 1/2 Washington Ave. Bell Tel. 737 Ind. Tel. 879

THE Eccles Paint & Glass Co.
IND. TEL. 40 323-325 24th Street BELL TEL. 88

OGDEN CITY DIRECTORY, 1911. 271

Horspool John R, repr S P Co, r 2113 Wall av.
Horspool Wm F, clk S P Co, rms 126 26th.
Horton, see also Orton.
Horton Joseph H, carp, r 2078 Monroe av.
Hoskins James H, waiter Elite Cafe, rms 2525 Lincoln av.
Hosman Minnie, b 743 23d.
HOTALING ANNIE M (wid Caleb M), Groceries, Pro-
visions and Fruits, 2585 Grant av, r same, Ind Tel 484.
Hotaling Frank W, bkpr Kelly & Herrick, r 2643 Monroe av.
Hotel Ogden, see Ogden House.
Hotel Utahna, W B Wedell mgr, furn rooms, 2468 Wash-
ington av.
Hoult Wilfred, driver Troy Laundry, rms 160 1/2 25th.
House Bert, eng U P R R, b 2667 Wall av.
House Richard, steamftr Western F & M Co, b 2667 Wall av.
HOUSEHOLD MFG CO, A P Christensen Mgr, Mfrs of
Coffee-et. etc. Dealers in all Household Novelties, Gro-
ceries, School Supplies, Notions, Dry Goods, Medicines,
etc, Fresh Fish Delivered Daily, 3154 Pacific av, Bell
Tel 1631-X.
Houseman, see Huseman.
Housley Hattie, b Farr West.
Housley Ida (wid George), r Farr West.
Houston, see also Huston.
Houston Clyde J, clk, r 557 20th.
Houttuin Harriet, b 928 28th.
Houtz John S, r 631 26th.
Hovey Leslie W, clk R M S, rms 531 24th.
Howard Charles E, lab, rms 128 25th.
Howard Fred O, carp, r 2462 Madison av.
Howard Willa, nurse Dee Hospital.
Howard Wm, carp, r 2945 Lincoln av.
Howard Winifred, nurse, 2668 Madison av, rms same.
Howe Albert H, fireman S P Co, b Pacific Hotel.
Howe Fannie, b basement Peery Apts.
Howe Frank, janitor Peery Apts, r basement same.
Howe Henry, ydman Shurtliff & Co, b rear 2031 Washington.
Howe Minnie C (wid Albert L), r 619 Maryland.
Howe Walter E, driver Shurtliff & Co, r rear 2031 Washing-
ton av.

When You Think of FURS, Think of
ELSEN, The Furrier
423 24th St.—Peery Annex Bell Tel. 737-Y

IDEAL CONSTRUCTION CO.
EVERYTHING
IN CONCRETE
2909 Washington Ave
Bell Phone
1312

J. F. EVERETT & CO. Proprs. Ogden Livery, Feed and Sale Stables. Equipped for Funeral Trade
 2219 Washington Ave. Phones: Bell 876, Ind. 500 Up-to-date Rigs



SHURTLIFF & CO. **K** **OAL** **OKE** **INDLING**
 PHONES 18

272 R. L. POLK & CO'S

Howe Wm, lab, r 3049 Jefferson av.
 Howe Wm G, rms 1743 Riverside av.
 Howell David S, lab, r 183 Jefferson av.
HOWELL JAMES A, Judge 2d Judicial Dist Court, Court House, Bell Tel 304, Ind 259, r 2561 Orchard av, Bell Tel 1088.
 Howell James P, farmer and justice, r Slaterville.
 Howell Joseph, bkpr Amal Sugar Co, r 2670 Monroe av.
 Howell Leo W, barber J W Griffin, rms 2758 Lincoln av.
 Howell Leonard, farmer, b Slaterville.
 Howell Oscar, farmer, b Slaterville.
 Howell Reese (Reese Howell & Sons), r 2349 Adams av.
HOWELL REESE & SONS (Reese and Wm C), Wholesale and Retail Dry Goods, Shoes and General Merchandise, 2475 Washington av, Bell Tel 89.
 Howell Richard, farmer, r Slaterville.
 Howell Richard Jr, lab, b Slaterville.
 Howell Wm, emp Amal Sugar Co, b Slaterville.
 Howell Wm C (Reese Howell & Sons), r 2479 Washington av.
 Howes Edwin L, comp U S Forest Service, rms 739 24th.
 Howey Robert G, clk S P Co, b 2717 Wall av.
 Howland Clyde, switchman S P Co, r 567 27th.
 Howland Wm, switchman S P Co, rms 2485 Jefferson av.
HOXER JOHN, Tents, Awnings, Wagon Covers, Harness, etc, 2268 Washington av, Ind Tel 107, r 2213 Moffit av, Bell Tel 1087. (See back cover.)
 Hoxer John I, clk John Hoxer, b 2213 Moffit av.
 Hoyt Edith, student, b 1080 Oak.
 Hoyt Hanna E (wid Israel), b 1080 Oak.
 Hoyt Timothy C, asst Dist Forester U S Forest Service, r 1080 Oak.
 Hoyt Walter J, city purch agt, City Hall, b 437 24th.
 Huband Frank P, farmer, r N Ogden.
 Hubbs Mary H (wid Wm H), r 2040 Douglas av.
 Hubenthal Rachel M, nurse, 1026 24th, b same.
 Hubenthal Lucretia C, nurse, 1026 24th, b same.
 Hudman Alvin J, farmer, r Slaterville.
 Hudman Ellis, civ eng, b Slaterville.
 Hudman Hazel, stenog, b 2045 Adams av.

JOGALONG TRANSFER CO.
EXPRESS AND BAGGAGE MOVING VANS
 328 1/2 25th St Phones 283

B. H. GODDARD Fire, Life, Accident and Health, Plate Glass Insurance
 412 Eccles Bldg. Bell Tel. 534-Y

OGDEN CITY DIRECTORY, 1911. 273

Hudman Henry H, treas Blackman & Griffin Co, r 2227 Jefferson av.
 Hudman Howard, student, b 2227 Jefferson av.
 Hudman John, b Slaterville.
 Hudman Mabel, stenog Blackman & Griffin Co, b 2227 Jefferson av.
 Hudson, see also Hodson.
 Hudson Amos, timekpr S P Co, r 233 E Patterson av.
 Hudson Mrs Annetta, rms 2468 Washington av.
 Hudson James, hlpr S P Co, rms 263 21st.
 Hudson Jedediah, farmer, r Plain City.
 Hudson John (Lowe Bros), r 2642 Wall av.
 Hudson John, farmer, r Plain City.
 Hudson Sherrett, driver Hess B & B Co, r 224 31st.
 Huff George W, lab, r 135 23d.
 Huff Martha I, student, b 135 23d.
 Huff Wm, fireman D & R G, r 2314 Grant av.
 Huffman, see also Hoffman.
 Huffman Charles E, boilermkr S P Co, r 217 22d.
 Huffman Edward P, brkman S P Co, b 316 25th.
 Hufstetler Everett, messr Watson-Tanner Clo Co, b 358 E 11th.
 Hufstetler Helen R, clk G A Muller & Sons, b 358 E 11th.
HUFSTETLER NANNIE M (wid Robert E), Dry Goods, Notions, Groceries, etc, 1186 Washington av, Bell Tel 294-K, r 358 E 11th, Bell Tel 574-Z.
 Huggins, see also Higgins.
 Huggins Clara, student, b 2469 Van Buren av.
 Huggins Lyman L, r 2469 Van Buren av.
 Hughes, see also Hewes.
 Hughes Emma L, clk Reese Howell & Sons, b 2035 Washington av.
 Hughes Flavia, student, b 459 22d.
 Hughes George, brkman S P Co, b 505 26th.
 Hughes John C, brkman S P Co, r 505 26th.
 Hughes John H, miner, r 2035 Washington av.
 Hughes Martha (wid George R), b 2103 Adams av.
 Hughes Martin F, fireman S P Co, rms 2409 Lincoln av.
 Hughes Morris, finisher, r rear 2337 Adams av.
 Hughes Mrs Nora, r 574 31st.

MEXICAN CHILI PARLORS IND. TEL. 674
 Chili, Chicken Tamales--Sandwiches of all Kinds--Drinks Served with Meals
 268-270 25th St. W. J. WOLFINGER, Propr.

LUMBER Wheelwright Bros.
 YARD: Corner 25th St. and Quinoy Ave. Bell Phone 253-Z
 Office: 2476 Washington Ave. Both Phones 147

VOLKER-SCOWCROFT LUMBER COMPANY WHOLESALE AND RETAIL DEALERS
237-245 TWENTY-FOURTH STREET

Bell Tel. **The Roycroft Store** 358
347 MEN'S \$12, \$15, \$18 AND \$20 SUITS 25th St.
MEN'S FURNISHINGS, HATS AND REGAL SHOES

274 R. L. POLK & CO'S

Hughes Nora A, opr R M Bell Tel Co, b 574 31st.
Hughes Thomas, hostler J F Everett & Co, r 1115 7th.
Hughes Wm A, caller S P Co, b 574 31st.
Huitt Marion, clk S J Burt & Bros, b 2730 Lincoln av.
Hulaniski Edmund T, lawyer, 407 First Nat Bank Bldg, r 2523 Jefferson av.
Hull Harvey, student Smithsonian Bus Coll, b 2020 Adams av.
Hull Richard H, butcher, r 2001 Washington av.
Hull Thomas, brklyr, r 291 Harrisville av.
Hulmston Thomas, hlpr S P Co, r 2766 Wall av.
Hultgren, see Halgren and Holtgren.
Humby Fred, emp Livingston Cafeteria, b 2376 Washington.
Hume Charles A, express agt, r 2824 Madison av.
Hume Leon H, b 2824 Madison av.
HUME RICHARD T, Mgr Western Brokerage Co, 223 Ec-
cles Bldg, Both Tels 534, r 557 25th, Bell Tel 533-X.
Humphrey Lucius A, U S Quartermaster, Federal Bldg, r 857 26th.
Humphrey Margaret (wid John), b e s Washington av 1 n of city limits.
Humphreys Charles E, clk R M S, r 2759 Volker av.
Humphreys Edwin, farmer, r View.
Humphreys George E, student, b View.
HUMPHRIS CHARLES J, General Contractor, Lumber,
Lath, Sash, Doors, Blinds and Planing Mill, 202 21st, Ind
Tel 250, r 202 23d.
Hunsworth, see Unsworth.
Hunt Erastus R, sec and treas Richardson, Hunt Co, r Salt Lake City.
Hunt Fred L, farmer, r Plain City.
Hunt George A, farmer, r Plain City.
Hunt James W, brkman S P Co, r 2922 Childs av.
Hunt John, messr Spargo Book Store, b 2922 Childs av.
Hunt Joseph, farmer, r Plain City.
Hunt Mrs Lucille H, tchr Farr West School, r 2671 Adams av.
Hunt Raymond, emp Union Depot, b 2922 Childs av.
Hunt Wm, farmer, r Plain City.
Hunt Wm A, b 2922 Childs av.
Hunter Adam M, farmer, r W Weber.
Hunter Alexander, lab Amal Sugar Co, b Slaterville.

GILES ADVERTISING AGENCY
GENERAL ADVERTISING AND PUBLICITY AGENTS. ENGRAVERS, DE-
SIGNERS, PRINTERS. Top Floor Boyd Park Bldg, 162 Main St., Salt Lake City

HEATON-KIRKENDALL 2552 WASHINGTON AVE.
UNDERTAKING CO. BOTH PHONES 150

OGDEN CITY DIRECTORY, 1911. 275

Hunter Alexander Jr, farmer, r Slaterville.
Hunter Angus, fireman Amal Sugar Co, r Slaterville.
Hunter Anna (Anna & Cora Hunter), r 429 25th.
HUNTER ANNA & CORA, Hairdressing, Hair Goods, Scalp
Treatment, Facial Massage, Manicuring for Ladies and
Gentlemen, 429 25th, Bell Tel 1565, Ind 3715-D.
Hunter Mrs Capitola A, music tchr, 2248 Quincy av, r same.
Hunter Catherine F, stenog Pingree Bros Co, b 335 27th.
Hunter Charles E, installer R M Bell Tel Co, r 146 27th
Hunter Christina B (wid Robert), r 332 31st.
Hunter Christine, opr Utah Knitting Co, b 330 31st.
Hunter Cora (Anna & Cora Hunter), r 429 25th.
Hunter Crissie C, clk W H Wright & Sons Co, b 335 27th.
Hunter David F, farmer, r W Weber.
Hunter Dee D, mach, r 183 W 12th.
Hunter Edith M (wid John M), b 462 Canyon rd.
Hunter Elizabeth T, b 335 27th.
Hunter Emma L (wid Wm C), b 350 32d.
Hunter Fred J, messr Badcon Pharmacy, b 462 Canyon rd.
Hunter Fred W, gen foreman Amal Sugar Co, r Wilson Wd.
Hunter George A, lab Amal Sugar Co, r W Weber.
Hunter George F, lab, r 767 26th.
Hunter Helen, student, b 2248 Quincy av.
Hunter Henry, driver T Farr & Co, b 183 W 12th.
Hunter Investment Co, R P Hunter pres, O A Kennedy
sec and treas, 211-212 First Nat Bank Bldg.
Hunter James, student, b Slaterville.
Hunter James B, farmer, r W Weber.
Hunter James B jr, farmer, r W Weber.
Hunter James B, tmstr, rms 2648 Grant av.
Hunter James S, dairyman, b Slaterville.
Hunter James T, farmer, r W Weber.
Hunter Jeane S, student, b 2248 Quincy av.
Hunter John C, r 335 27th.
Hunter John W, r W Weber.
Hunter John W, packer Ogden M & Elev Co, r Riverdale.
Hunter Joseph H, emp Shupe-Williams C Co, b 332 31st.
Hunter Lillian, stenog, b W Weber.
Hunter Maggie A (wid Adam), r 146 27th.
Hunter Maggie J, stenog Cragun Bros, b 332 31st.

Lambert Paper Co. We carry the Largest
380 23rd St. THE PAPER HOUSE Both Tels. 151 Line of Stationery in
The West. See Our
Sample Room

THE ECCLLES LUMBER CO WHOLESALE AND RETAIL
156 TO 164 24TH ST. LUMBER, DOORS, SASH AND
ALL KINDS OF BUILDING MATERIAL AND MILL WORK

**C
O
N
T
R
A
C
T
O
R
S

R
O
P
E
T
E
N
T
S**

OGDEN'S LEADING FURNITURE STORE

Ogden Furniture & Carpet Co. 2422 to 2434 Washington Ave.

276 R. L. POLK & CO'S

- Hunter Marilla P, b 2248 Quincy av.
 Hunter Martha J, opr Utah Knitting Co, b 335 27th.
 Hunter Mary A, b Wilson av.
 Hunter Mary P (wid Samuel), r 1131 21st.
 Hunter Melvin A, collr Utah Nat Bank, r 3185 Grant av.
 Hunter Nettie, clk R M Bell Tel Co, b 146 27th.
 Hunter Ralph P (Hunter & Kennedy), pres Hunter Investment Co, r 2248 Quincy av.
 Hunter Robert, r 2161 Reeve av.
 Hunter Robert A, bkpr Ogden Pkg & Prov Co, r 332 31st.
 Hunter Robert C, fireman S P Co, b 146 27th.
 Hunter Willard, farmer, b Slaterville.
 Hunter Wm C, pres Inter-Mountain Land & L S Co, r Wilson's la.
HUNTER & KENNEDY (R P Hunter, O A Kennedy), Mortgage Loans, Real Estate, etc, 211-212 First Nat Bank Bldg, Bell Tel 115.
 Huntley James, carp, rms 2252½ Washington av.
 Huntsinger Noah, miner, b 127 31st.
 Huntsman Ezra, blksmith S P Co, r 1751 Center av.
HUPFER CANDY CO (C C Hupfer, V E McCarty), Mnfrs of Fine Confectionery, Ice Cream and Sherbets, Caterers, etc, Wholesale and Retail, 2459 Washington av, Bell Tel 689, Ind 837.
 Hupfer Charles C (Hupfer Candy Co), r 653 25th.
 Hupfer John J, slsmn, r 2350 Jefferson av.
 Hurd Scott N, b Farr West.
 Hurkin Hugh, lab, b 200 W 28th.
 Hurley Harry, fireman U P R R, b 2526 Lincoln av.
 Hurley J P, moved to Salt Lake City.
 Hurst, see also Hirst.
 Hurst James M, carp, r rear 827 26th.
 Hurst John T (Paine & Hurst), r 2535 Adams av.
 Hurst Lee A, switchman S P Co, r 472 21st.
 Hurst Realty & Mercantile Co, E F Bratz sec, 410 25th.
 Huseman Henry F, driver Philip Grill, b County rd at city limits.
 Huseman Henry W, butcher, r County rd at city limits.
 Huss Alexander, shoer Central Carriage Wks, r 2158 Adams.
 Huss Bernard T, clk C J Herrick & Co, r 179 30th.

Ogden Tent Co
 Modern Tent Builders
 421-427 23d St.

Bell Tel. 233

J.C. GALE Grading, Excavating and CONCRETE **CONTRACTOR**
 Drayage and all kinds of Team Work. 715 28th St., Bell Tel. 1415-X

"HOME OF THE OUTFIT"
BOYLE FURNITURE COMPANY
 FURNITURE, CARPETS, DRAPERIES, WALL PAPER, RANGES

OGDEN CITY DIRECTORY, 1911. 277

- Huss Ellen (wid Isadore), r 2064 Jefferson av.
HUSS GEORGE, Propr Central Carriage Works, 2345 Hudson av (rear 340 24th), Bell Tel 517, Ind 621, r 561 22d, Bell Tel 1386-K. (See p 124.)
 Huss Mrs Josephine, died Dec 15, '10, aged 60.
 Huss Vernon, moved to Tacoma, Wash.
HUSSEY CHARLES H (Hussey-Woods Realty Co), Sec Del Verde Tunnel Co, r 2970 Adams av, Ind Tel 847.
 Hussey Frank, printer, rms 362 24th.
HUSSEY-WOODS REALTY CO (Charles H Hussey, Francis L Woods), Real Estate, Loans, Insurance and Rentals, 317-318 First Nat Bank Bldg, Bell Tel 694, Ind 90. (See back cover.)
 Huston, see also Houston.
 Huston Kate (wid Wm), b 2715 Grant av.
 Hutchens Clair, cond, r 2750 Park av.
 Hutchens John A, patrol Police Dept, r 230 W 2d.
 Hutchens Joseph A, foreman S P Co, r 3239 Washington av.
 Hutchens Mabel L, b 230 W 2d.
 Hutchens Wm A, emp S L Valley Canning Co, b 230 W 2d.
 Hutchings Alice L, student, b 2981 Pingree av.
 Hutchings Wm E, tel opr S P Co, r 2981 Pingree av.
 Hutchins Delwin, student, b Slaterville.
 Hutchins John J, farmer, r Slaterville.
 Hutchinson Fred, driver Ogden Pkg & Prov Co, b 136 26th.
 Hutchinson Fred F, farmer, r Farr West.
 Hutchinson Jay, farmer, b Plain City.
 Hutchinson John, student, b Plain City.
 Hutchinson Joseph, farmer and constable, r Plain City.
 Hutchinson Rutherford H, propr Standard Machine Shop, 431 23d, r 3024 Washington av.
 Hutchinson Wm B, carp, r 529 35th.
 Hutchinson Wm H, farmer, b Plain City.
 Hutchison Fred, emp C W Iverson, b 2468 Wall av.
HUTCHISON THOMAS S, Bicycles, Motorcycles and Sporting Goods, Victor Talking Machines and Records, Kodaks and Supplies, 306 25th, Bell Tel 1123, r 2545 Fowler av, Bell Tel 674-X.
 Hutchison Winifred, student, b 2545 Fowler av.
 Huth Mrs Elizabeth, florist F J Hendershot, b 2780 Volker.

Closely Connected with Tanners and Pullers both East and West.
 Bell Phone 781
 Ind. Phone 855

O. M. RUNYAN
 DEALER IN
 Hides, Pelts, Tallow, Beeswax & Furs

Always in the Market at top market prices. Reference: Com'l Nat. Bank, Ogden, Utah
 Office and Warehouse 2263-2269 Wall Ave.

P. A. ISAKSON

CONTRACTOR AND BUILDER
 Buildings Furnished Complete. Estimates Furnished
 REAR 247-251 TWENTY-SECOND STREET

J. DURBIN SURGICAL & DENTAL SUPPLY CO. DENVER SALT LAKE

Physicians, Dentists and Hospital Supplies, Surgical Instruments, Trusses, Abdominal Supporters, Crutches, Rubber Goods, Batteries, Bed Pans, Syringes, Atomizers, etc. 25 W. 3d SOUTH ST., SALT LAKE CITY, UTAH

N. O. OGDEN CO. Ladies' and Gentlemen's
CLOTHIERS TO MEN WHO CARE 236 25th St. **SHOES**

278

R. L. POLK & CO'S

Hutsman Charles, lab, r Farr West.
Hutten Henry, moved to Salt Lake City.
Hutton Mrs Martha K, r 2827 Monroe av.
Hutton Henry R, switchman S P Co, r 2427 Grant av.
Hutton Taylor W, druggist T H Carr, r 2657 Monroe av.
Hutton Terry, waiter, rms 362 24th.
Hutzley John J, fireman Ogden Pressed B & T Co, r Harrisville.
Hyland Frank, farmer, r 2946 Grant av.
Hyland Frank D, eng S P Co, r 2945 Grant av.
Hyslop, see Heslop and Hislop.

I

Iannone Alphonso A, lab, r rear 150 W 2d.
Idanha Hotel, Vicks & Jenkins proprs, furn rooms, 2474½ Washington av.
Idsenga Eberta (wid Henry), r 2121 Madison av.
Idsenga Sadie, emp Ogden Steam Laundry, b 2121 Madison.
Ihk Carl A, clk Culley Drug Co, rms 663 25th.
IKEBUCHI DR M, Physician and Surgeon, 2204 Quincy av, r same, Bell Tel 1224.
Ikeda K, trucker S P Co, b 208 22d.
Illum Betty E, b Plain City.
Illum Edgar S, student, b Plain City.
Illum Emily, maid Reed Hotel.
Illum Emily H, b Plain City.
Illum K, r Plain City.
Imes Richard P, moved to Chicago, Ill.
IMPERIAL FIRE INS CO (of Denver), J M Forristall Agt, 414 First Nat Bank Bldg.
Inabnit Frank, clk W H Wright & Sons Co, r 548 23d.
Independence Copper Co, J O Woody sec, 311-312 First Nat Bank Bldg.
I. O. O. F Hall, 2416 Washington av.
Independent Telephone Co, see Utah Ind Tel Co.
INDIANA & OHIO LIVE STOCK CO (of Crawfordsville), M T Jamison Agt, 2438½ Washington av.
Industrial School, see Utah Industrial School.
Industrial Utah, B F Thomas pub, 2470 Washington av.

Jackson & Levedahl Brick and Concrete
2411 Washington Ave. Phones 111 **Contractors**

T. S. Feeney Barlow B. Wilson T. S. Feeney, Mgr.
FALSTAFF CAFE
T. S. FEENEY & CO., Proprietors
DINING ROOM FOR LADIES "A little better than good enough" 2425 WASHINGTON AV.

OGDEN CITY DIRECTORY, 1911.

279

Ingebretsen Mrs Alice, rms 2252½ Washington av.
Ingebretsen Benjamin, carp, b 338 28th.
Ingebretsen Bertha (wid Christopher), r 338 28th.
Ingebretsen Edgar, carp, b 2242 Moffit av.
Ingebretsen Inez, student, b 338 28th.
Ingebretsen John, painter, 1978 Steele av, r same.
Ingebretsen Lillian F, b 338 28th.
Ingebretsen Mary (wid Enoch), r 2242 Moffit av.
Ingebretsen Ole C, blksmith S P Co, b 2242 Moffit av.
Ingebretsen Paul, phys, 205-206 First Nat Bank Bldg, b 338 28th.
Ingebretsen Roy, painter, b 2242 Moffit av.
Ingersoll Charles J, moved to Salida, Colo.
Inghrom Potts, r 1079 22d.
Inghrom Reason H, lab, b 1079 22d.
Ingles Carlo, student, b 2259 Adams av.
Ingles Elizabeth, student, b 2259 Adams av.
Ingles Ella, b 2259 Adams av.
Ingles Ella J (wid John E), r 2259 Adams av.
Ingles Le Grand, electr Weber Elec Co, b 2259 Adams av.
Ingles M Inez, stenog Joseph Chez, b 2259 Adams av.
Ingles Robert, b 2259 Adams av.
Ingram Luciel, student, b 3070 Porter av.
Ingram Thomas H, r 3070 Porter av.
INSURANCE CO OF NORTH AMERICA (of Philadelphia), J M Forristall Agt, 414 First Nat Bank Bldg.
Inter-Mountain Demurrage Bureau, T F Collins insp, S P frt depot.
Inter-Mountain Fair Assn, D T Tracy sec, 360 24th, grounds 17th nr Wall av.
Inter-Mountain Land & Live Stock Co, W C Hunter pres and treas, D A Smyth v-pres, F W Smyth sec, Louis Bitton mgr, 242 25th.
Inter-Mountain Sheep Co, C C Richards mgr, 305 Eccles Bldg.
International Correspondence Schools, R T Petty div supt, 332 24th.
Iowa Association, O A Kennedy sec, 2411 Washington av.
Iowa Rooms, George Harrison propr, 2346 Washington av.
Ipsen Asahel, blksmith, b 2338 Grant av.

Watson-Flygare Hardware Co.
Builders' Supplies, Granite and Tinware. 2414 Washington Ave.

CEMENT BUILDING BLOCKS, FOUNDATIONS, FOOTINGS,
CAPS, SILS, COLUMNS, COPINGS, PIERS, ETC.
IDEAL CONCRETE CONSTRUCTION CO., 2909 Washington Ave. Bell Phone 1312

S. H. HENDERSHOT, Manager
TROY LAUNDRY
2538-2540 WALL AVENUE
THE TROY WAY IS THE RIGHT WAY

FRED M. NYE CO. PARAGON
THE CLOTHIERS TROUSERS
 2413 WASHINGTON AVE.

280 R. L. POLK & CO'S

Ipsen Elizabeth C, stenog Utah Stationery Co, b 550 7th.
 Ipsen Lona W, b Plain City.
 Ipsen Hazel A, clk Studebaker Bros Co, r Plain City.
 Ipsen Peter M, carp, r 550 7th.
 Irvine Robert A, clk Den Cigar Co, rms Bennett Bldg.
 Irvine Thomas M, stenog Utah L & Ry Co, b 136 2d.
 Irwin, see also Erwin.
 Irwin Charles E, switchman D & R G, b 146 Tracy av.
 Irwin Edward, r 146 Tracy av.
 Irwin Edward, dairyman, r s s 12th 1 e of O S L tracks.
 Irwin Frank F, clk D & R G, b 146 Tracy av.
 Irwin John A, r 761 23d.
 Irwin Linda L, tchr Washington School, r 3586 Utah av.
 Irwin Nora, maid Healy Hotel.
 Irwin Walter T, fireman S P Co, r 2743 Quincy av.
 Isakson Alvin C, driver C E Fisher, b 2056 Liberty av.
 Isakson Calla E, student, b 2056 Liberty av.
 Isakson Carl O, painter, 2056 Liberty av, r same.
 Isakson Eric J, missionary, b 856 12th.
ISAKSON P A, Contractor and Builder, Planing Mill in
 Connection, rear 247-251 22d, Ind Tel 3733-D, r 856 12th,
 Bell Tel 900-X. (See right side lines.)



P. A. ISAKSON

GENERAL CONTRACTOR AND BUILDER

Estimates
 Furnished on Ap-
 plication.
 Will Please You in
 Every Respect.

247-251 22nd St.
 RES. REAR 856 E. 12th St
 BELL TEL. 900-X

Isherwood Mrs Georgia, stenog, r 2348 Lincoln av.
ISHIGURI YOSA, Cigars and Tobacco, Restaurant, Nood-
 les and Chop Suey, etc, 273 24th.

James Coal & Ice Co.

Up-Town Office 2407 Grant Av. Yard 2236 Wall Av.
 Bell Tel. 92, Ind. Tel. 513 Both Tols. 149

Utah Stationery Co. COMPLETE LINE
 OF
WASHINGTON AVE., S. W. COR. 24th ST. MORMON PUBLICATIONS

OGDEN CITY DIRECTORY, 1911. 281

ISIS THEATRE, H A Sims Mgr, 2510 Washington av, Ind
 Tel 729.
 Israelson Willard H, clk Pingree Bros Co, r 2361 Madison.
 Ito R, trucker S P Co, b 208 22d.
 Iverson Annie M (wid James), r w s Lincoln av 1 n of 9th.
 Iverson Charles W, propr The Pabst, 2468-2470 Wall av, r
 419 27th.
 Iverson Esther V (Harrop & Iverson), b 1641 Washington.
 Iverson Iver, shoemkr, r 3227 Washington av.
 Iverson Thomas C, rest, 218 Washington av, res 841 same.
 Ives Blackham M (wid Benjamin L), r 2636 Grant av.
IVES CLAUDE D, Sec Ives Real Estate Co, r 951 25th,
 Ind Tel 951.
 Ives Mrs Geraldine, bkpr E P Charlton & Co, r 2636 Grant.
 Ives Justin, mach Browning Bros Co, b 433 27th.
 Ives Justina L (wid Sanford L), r 433 27th.
 Ives Marvel, clk Geo A Lowe Co, b 433 27th.
IVES NORMAN H, Pres Ives Real Estate Co, r East Ely,
 Nev.
IVES REAL ESTATE CO (Inc), Norman H Ives Pres,
 Valentine Gideon V-Pres, C D Ives Sec, 380 25th, Broom
 Hotel Bldg, Bell Tel 465, Ind 41. (See adv.)

NORMAN H. IVES, President VALENTINE GIDEON, Vice-President C. D. IVES, Secretary

IVES REAL ESTATE CO.

BUY INCORPORATED HOUSES
SELL 380 Twenty-fifth St. LOTS
RENT Broom Hotel Building LANDS
TRADE OGDEN, UTAH STOCKS
 Independent Phone 41
 Bell Phone 465

Iwamoto Shinji, servant, 2838 Washington av.
 Iwao Tom K, confr, 2463 Grant av, rms same.

OGDEN PLANING MILLS CO. 2160-2170
WASHINGTON AVE.
SASH, DOORS, TURNING, STAIR WORK ALL KINDS OF MILL WORK
 PHONE 666 IND.

GEO. A. WHITMEYER & SON, GENERAL CONTRACTORS
Office and Mill rear 2759 Grant Avenue
Mill Work a Specialty

Envelopes and Circulars Addressed R. L. POLK & CO.
Mailing Lists Furnished
613-616 Dooly Bldg., Salt Lake City

J. M. FORRISTALL 413-414 First Nat. Bank Bldg.
Real Estate, Loans, Rentals and Collections

282 R. L. POLK & CO'S

Iwasaki Bert J, cigars, 230 25th, rms same.
 Izumi I, emp M Kobayashi, rms 463 26th.

J

Jack Charles L, brkman, rms 373 2d.
 Jack Euphemia, emp Shupe-Williams C Co, b 373 2d.
 Jack Mrs Julia, emp S L Valley Canning Co, b 373 2d.
 Jack Wm, lab, r 373 2d.
 Jackman Fern, cashr John Scowcroft & Sons Co, b 456 E 22d.
 Jackson Aaron, grocer, 2355 Madison av, r same.
 Jackson Abraham, janitor, r 452 16th.
 Jackson Alfred, hlpr S P Co, r 2810 Washington av.
 Jackson Alva A, b 3024 Adams av.
 Jackson Clara, b 452 16th.
 Jackson Dana A, tuner Ogden Music Co, rms 2370 Wash-
 ington av.
 Jackson Earl, clnr D & R G, r 336 2d.
 Jackson Edward, porter J W Griffin, rms 206 25th.
 Jackson Frank P, carp, r 470 Rose ct.
 Jackson Frank W, tinner, b 3024 Adams av.
 Jackson Fred, clk S P Co, rms 2354 Grant av.
 Jackson Fred A, clk, r 2485 Jefferson av.
 Jackson Harriet J (wid Wm), r 3024 Adams av.
 Jackson Harry, clk David Rosenthal, r 3051 Porter av.
 Jackson Hazel M, b 3157 Adams av.
 Jackson John, farmer, b Plain City.
 Jackson John E, waiter Elite Cafe, rms 2525 Lincoln av.
 Jackson Mrs Josephine, dressmkr, rms 2354 Grant av.
 Jackson Laura P, b 3488 Adams av.
 Jackson Lizzie E, b 3157 Adams av.
JACKSON LORENZO (Jackson & Levedahl), r 3157
 Adams av, Ind Tel 3628-A.
 Jackson Lorenzo L, brklyr, b 3157 Adams av.
 Jackson Louis, clnr S P Co, r 1738 Washington av.
 Jackson Mae B (wid Wm R), r 475 30th.
 Jackson P Walter, repr Browning Bros Co, b 3024 Adams.
 Jackson Roland, foreman D & R G, r 415 Canyon rd.
 Jackson Samuel F, clk White Elephant, b 2355 Madison av.
 Jackson Walter, clnr D & R G, r Wilson's la.

For Speed, Safety and Comfort take the
OREGON SHORT LINE R. R.

OGDEN STEAM LAUNDRY CO.
 LAUNDERERS AND DRY CLEANERS
 437 TWENTY-FIFTH STREET BOTH PHONES 174

OGDEN CITY DIRECTORY, 1911. 283

JACKSON W OSWELL (Newman & Jackson), b 3024
 Adams av, Ind Tel 3618-M.
JACKSON & LEVEDAHL (Lorenzo Jackson, J W Leve-
 dahl), Brick and Concrete Contractors, 2411 Washing-
 ton av, Both Tels 111. (See left bottom lines.)
 Jacobs Bryant S, farmer, r Riverdale.
 Jacobs George W, eng S P Co, r 540 22d.
 Jacobs Henry C, probation officer Juvenile Court, r 2642
 Monroe av.
 Jacobs Mary, student, b 2642 Monroe av.
 Jacobs Susie R, student, b 2642 Monroe av.
 Jacobsen Carl C, fireman Pintsch Compressing Co, r 3138
 Euclid av.
 Jacobsen Mrs Musetta, r 3138 Euclid av.
 Jacobson Andrew, lab, r 251 22d.
 Jacobson Bernard, tailor, 255 25th, rms 2633 Lincoln av.
 Jacobson Dora K (wid Oscar), b 263 21st.
 Jacobson Emma, student Smithsonian Bus Coll, b 260 24th.
 Jacobson Hans, eng S P Co, r 2228 Lincoln av.
 Jacobson Ida, rms 260 24th.
 Jacobson Jacob F, mach S P Co, r 426 13th.
 Jacobson James P, bkpr Western Bottling Co, and Utah
 School for the D and B, r 20th n e cor Monroe av.
 Jacobson Jens, junk, 3148 Pacific av, r same.
 Jacobson Lawrence, lab, r 3196 Pacific av.
 Jacobson Rose, student Smithsonian Bus Coll, rms 260 24th.
 James Charles W, farmer, r s s 12th 1/2 mile w of Marriott
 School.
 James Charles W jr, farmer, b s s 12th 1/2 mile w of Marriott
 School.
JAMES COAL & ICE CO, W F James Pres, C E Peter-
 son V-Pres, D B Ellis Sec-Treas, Office 2407 Grant av,
 Bell Tel 92, Ind 513, Yards 2236 Wall av, Both Tels
 149. (See left bottom lines and p 284.)
 James Edith (wid Abinadi), r 121 W 27th.
 James Effie L, b Harrisville.
 James Eleazer, farmer, r Harrisville.
 James Ella, b s s 12th 1/2 mile w of Marriott School.
 James Eva A, stenog Banner Canning Co, b 121 W 27th.
 James Evelyn, student Smithsonian Bus Coll, b Wilson's la.

J. P. O'Neill Construction Co. CONTRACTORS
 Street Paving
 Sewers and
 Walks
 423 TWENTY-FIFTH ST. Bell Tel. 621 Ind. Tel. 908

THE ECCLERS LUMBER CO.
 WHOLESALE AND RETAIL
 156 TO 164 24TH ST.
LUMBER, DOORS, SASH AND
ALL KINDS OF BUILDING MATERIAL AND MILL WORK

CONTINENTAL SUPPLY CO.
 DEALERS IN AND IMPORTERS OF
 JAPANESE PROVISIONS and
 GENERAL MERCHANDISE
 Phone: Bell 1047. P. O. Box 86. OGDEN, UTAH
 Branches: Sparks, Nev., Cheyenne, Wyo.

OSCAR GROSHELL 249 SOUTH STATE ST.
 SALT LAKE CITY, UTAH
 National Cash Registers from \$15 and up

284 R. L. POLK & CO'S
 W. F. JAMES, President C. E. PETERSON, Vice-President
 D. E. SULLIVAN, Secretary and Treasurer

JAMES COAL & ICE COMPANY
 INCORPORATED
 CAPITAL \$50,000.00
 Wholesale and Retail COAL and ICE
 P. O. Box 396
 UP-TOWN OFFICE 2407 GRANT AVE. YARDS 2236 WALL AVE.
 Bell Tel. 92 Ind. Tel. 513 Both Phones 149

- James Florence M, student, b Wilson's la.
- James Frank P, harnessmkr, r 840 25th.
- James Frank P, electr, r 631 W 24th.
- James George M, r 10 Wilson's la.
- James Grace, student, b 457 16th.
- James Howard R, carp, r 457 16th.
- James John, lab, rms Eureka House.
- James Joseph L, b 121 W 27th.
- James Sarah (wid Joseph), r 2767 Wall av.
- James Sarah E, b s s 12th 1/2 mile w of Marriott School.
- JAMES WM A, Sec and Mgr Russell-James Co, 181-185**
24th, r 2424 Lincoln av, Bell Tel 1632.
- JAMES WM F, Pres James Coal & Ice Co, r Wilson's la,**
Ind Tel 3638-D.
- James Wm H, r 20 Wilson's la.
- Jameson Wm F, eng, r 3018 Adams av.
- Jamestown Mary F (wid Frank L), r 535 22d.
- Jamestown Wm K, brklyr, r 2652 Monroe av.
- JAMISON MARSHALL T, Insurance (Fire, Liability,**
Bonds and Automobile), Insurance Adjuster, 2438 1/2
Washington av, Bell Tel 737, Ind 879, r rear 2465 Mon-
roe av, Ind Tel 3643-M. (See p 285.)
- Jans Anna (wid Berant), r 225 31st.
- Jans Dena A, clk Paine & Hurst, b 225 31st.
- Jans Mary, b 225 31st.
- Jans Rudolph, slsmn Ogden Furn & C Co, r 214 28th.
- Jansen, see also Jensen and Jenson.
- Jansen Benjamin, blksmith, 423 22d, r 476 same.

KELLY & HERRICK Fire and Accident Insurance,
 Real Estate and Loans.
 2500 Washington Ave. Both Phones 78

COMPLETE CASH AND CREDIT HOME FURNISHERS
BOYLE FURNITURE COMPANY
 CARPETS, DRAPERIES, WALL PAPER, RANGES, GRANITWARE

OGDEN CITY DIRECTORY, 1911. 286

Marshall T. Jamison
INSURANCE
 Fire, Liability, Bonds, Automobile
 Insurance
 2438 1/2 Washington Avenue, Ogden
 Phones: Bell 737 Ind. 879 Residence, Ind. 3643-M

- Jansen Benjamin W, carp, rms 2525 Lincoln av.
- Jansen John, baker, b 481 28th.
- Jansen Peter, r 560 2d.
- Jansen Reinder, foreman Ogden Pkg & Prov Co, r 481 28th.
- Japanese Art Goods Co (Tokunosuke Kameyama), 2267
Washington av.
- JAPANESE ASSOCIATION OF OGDEN, K Honda Sec,**
324 23d, Bell Tel 1307.
- Japanese Mission, 324 23d.
- Jardine Edwin J, farmer, b W Weber.
- Jardine Elizabeth, b W Weber.
- Jardine Margaret, b W Weber.
- Jardine Minnie, b W Weber.
- Jardine Wm H, farmer, r W Weber.
- Jarman Angie C. bkpr Dee-Stanford Shoe Co, b 3054
Ogden av.
- Jarman Joseph B, foreman Ogden Furn & C Co, r 3060
Ogden av.
- Jarman Lorenzo, tmstr Boyle Furn Co, r 3054 Ogden av.
- Jarman Trilby C, student, b 3054 Ogden av.
- Jarman Wm C, clk Hemenway-Moser Co, b 3054 Ogden av.
- Jarrell Andrew P, farmer, r Riverdale.
- Jarrell Walter, farmer, r Riverdale.
- Jarvis Bertha G, student, b 147 28th.
- Jarvis David F, r 2341 Madison av.
- Jarvis Elmer R, musician, r 734 23d.
- Jasperson Mrs Annie, r 2041 Jackson av.
- Jasperson Edward, farmer, r 2041 Jackson av.

Both Phones **COMPLETE LINE OF** Ind. 913, Bell 965
SODA FOUNTAIN SUPPLIES AND GLASSWARE
 A Sanitary Straw Dispenser FREE. Ask Us About It.
STANDARD BOTTLING COMPANY

Hyrum Belnap Lumber Company
 All Kinds Building Material. 229 Twenty-Fourth Street

Wm. Doyle, Contractor
ALL KINDS CEMENT WORK AND CEMENT
BRIDGES, FOUNDATIONS AND SIDEWALKS
A SPECIALTY. CAMP TEL. Bell 947-8 Red
Bell Tel. 532 Ind. Tel. 638 **3229 Ogden Ave.**

BAIN WAGONS COOPER
CONSOLIDATED WAGON & MACHINE CO.

286

R. L. POLK & CO'S

Jay Albert V, clnr S P Co, r 3143 Porter av.
Jay Charles A, hlpr S P Co, r 447 21st.
Jenkins Mrs Agnes, b 2669 Monroe av.
Jenkins Agnes, mkr Stafford Millinery Co, b 336 4th.
Jenkins Allen H, cond S P Co, r 129 27th.
Jenkins Amanda, emp S L Valley Canning Co, b 336 E 4th.
Jenkins Charles, lab S P Co, b 2547 Lincoln av.
Jenkins Edward M, bartndr, rms 309½ 24th.
Jenkins Eliza, b 437 24th.
Jenkins George W (Close & Jenkins), b 336 4th.
Jenkins Homer (Vicks & Jenkins), rms 2474½ Washington.
Jenkins Howard, sorter Amer Linen Supply, b 2669 Monroe.
Jenkins Hyrum, farmer, r W Weber.
Jenkins Ira, driver Eccles Lumber Co, r 2624 Lincoln av.
Jenkins James, eng S P Co, b Idanha Hotel.
Jenkins John, foreman S P Co, r 121 27th.
Jenkins John H, bkpr J G Read & Bros Co, b 121 27th.
Jenkins Joseph, farmer, r 132 Doxey av.
Jenkins Joseph S, watchman Union Depot, b 132 Doxey av.
Jenkins Leonard R, student, b 121 27th.
Jenkins Lewis R, farmer, r Plain City.
Jenkins Lorna, student, b 121 27th.
Jenkins Maggie, tchr Wilson School, b 2251 Jefferson av.
Jenkins Martha, student, b 2240 Quincy av.
Jenkins May, clk Last & Thomas, b 437 Herrick av.
Jenkins Myrtle, clk M G Scoville Sons Co, b 121 27th.
Jenkins Richard, cond S P Co, b 129 27th.
Jenkins Sidney R, lab S P Co, r 160 22d.
Jenkins Thomas, eng S P Co, b 336 4th.
Jenkins Thomas, farmer, r Plain City.
Jenkins Thomas, farmer, r 33d cor Pacific av.
Jenkins Thomas M, insp S P Co, r 2017 Monroe av.
Jenkins Washington, surveyor, r 336 4th.
Jenkins Wm, r 2370 Lincoln av.
Jenkins Wm J, cond, r 236 24th.
Jenkins Wm L, gdnr, r 3270 Stephens av.
Jenkinsen Alice, dom, 533 26th.
Jenkinson James A, emp John Scowcroft & Sons Co, rms
2774 Washington av.
Jenkinson Joseph, appr S P Co, rms 2774 Washington av.

THE GLOBE INVESTMENT CO., Inc.
We Buy, Sell and Exchange all kinds of Real Estate. Business
Opportunities. 2438½ Washington Ave. Phones, Bell 737 Ind. 879

THE Eccles Paint & Glass Co.
IND. TEL. 40 323-325 24th Street BELL TEL. 88

OGDEN CITY DIRECTORY, 1911.

287

Jenne Jesse C, baker, b 3625 Jefferson av.
Jenne Laura M, student, b 3625 Jefferson av.
Jenne Mark L, driver, rms 856 12th.
Jenne Ruth S, drsmkr, b 3625 Jefferson av.
Jenne Wm H, farmer, r 3625 Jefferson av.
Jennings Mrs Ella B, r 738 24th.
Jennings Harry B, bkpr, r 2834 Pingree av.
Jensen, see also Jansen and Jensen.
Jensen Adolph W, asst law officer U S Forest Service, r
2670 Monroe av.
Jensen Andrew, foreman Amal Sugar Co, r Wilson Wd.
Jensen Mrs. Annie, r e end 2d.
Jensen Annie D (wid Jens), r 666 23d.
Jensen Annie M, emp Troy Laundry, b 666 23d.
Jensen Arthur L, clk R M S, r 629 22d.
Jensen August, contr, 591 7th, r same.
Jensen Bertha, b 666 23d.
Jensen Christian, butcher Weatherby Dressed Meat Co, r
w s Pacific av nr city limits.
Jensen Christian J, tchr Weber Academy, r 2368 Kingsford.
Jensen Clarence, b e end 2d.
**JENSEN CREAMERY CO, J D Dean Mgr, 135 25th, Bell
Tel 318, Ind 641.**
Jensen David L, tmstr James C & I Co, r Wilson's la.
Jensen Emily O, clk W H Wright & Sons Co, b 2341 Lin-
coln av.
Jensen Esther, student Smithsonian Bus Coll, b 629 22d.
Jensen Fred, messr, r 2779 Grant av.
Jensen G Fred, draftsman L S Hodgson, b 2368 Kingsford av.
Jensen Hans, lab, rms Eureka House.
Jensen Hans C, r 2341 Lincoln av.
Jensen Hans S, mach S P Co, r 3508 Adams av.
Jensen Henry, clk Peterson & Langlois, b 2341 Lincoln av.
Jensen Henry L, missionary, b View.
**JENSEN JACOB, Propr Healy Cafe, 106 25th, Bell Tel
999, Ind 44, rms Healy Hotel, Bell Tel 999-Y, Ind 1039**
Jensen James, fruit grower, r View.
Jensen James E, carp, r 2371 Kingsford av.
Jensen James N, fireman S P Co., r 1965 Grant av.
Jensen James P, insp City Water Wks, r 2111 Grant av.

Elsen, The Furrier Sealskins a Specialty

423 24th St.—Peery Annex

Bell Tel. 737-Y

IDEAL WALLS ARE HEAT, COLD, DAMP AND FIRE PROOF
Investigate Before Building
CONCRETE CONSTRUCTION CO., 2909 Wash. Ave. Bell Phone 1312

J. F. EVERETT & CO.
 2219 Washington Ave.
 Proprs. Ogden Livery, Feed and Sale
 Stables. Equipped for Funeral Trade
 Bell Tel. 876, Ind. Tel. 500



"THE COAL"
 2001 POUNDS IN EACH TON
SHURLIFF & CO. PHONES 18

288

R. L. POLK & CO'S

Jensen Jens J, painter, 350 35th, r same.
 Jensen Jesse A, clk D & R G, b 2111 Grant av.
 Jensen John A, checkman Ogden Union Ry & D Co, r 369 Healey av.
 Jensen John M, stockman, r 3169 Washington av.
 Jensen Joseph M, student, b View.
 Jensen Lars C, r 228 21st.
 Jensen Lillian, b e end of 2d.
 Jensen Lillie M, emp Troy Laundry, b 447 21st.
 Jensen Louis H, b 228 21st.
 Jensen Mabel S, b 2341 Lincoln av.
 Jensen Mary H (wid Matson), b e end of 2d.
 Jensen Maude, student Smithsonian Bus Coll, b 172 W 27th.
 Jensen Minnie E, tchr Dee School, b 2368 Kingsford av.
 Jensen Niels, gdnr, r Farr West.
 Jensen Simon, hlpr S P Co, r 3227 Washington av.
 Jensen Simon S, sec Ogden Packing & Provision Co, b 666 23d.
 Jensen Vera, student Weber Academy.
 Jensen Viola, student, b 2368 Kingsford av.
 Jensen Wm, r 597 7th.
JENSON DAVID, Lawyer, Notary Public and County Attorney, 503-504 First Nat Bank Bldg, Bell Tel 330, Ind 460, r 586 1st, Ind Tel 453.
 Jenson Herman, hlpr S P Co, b 223 22d.
 Jenson Lorenzo S, cond S P Co, r 223 22d.
 Jenson Parley, waiter E A Munsey, rms 348 25th.
 Jeppesen Severin T, bkpr First Nat Bank, r 2760 Washington av.
 Jerome Clyde, hlpr S P Co, r 566 W 21st.
 Jesfuson Emma, student, b Huntsville.
 Jespersion, see Jaspersion.
 Jessie Hazel C (wid Joseph), b 441 Canyon rd.
 Jessop Edward, electr, r 560 21st.
 Jessop Mary R (wid Edward), b 262 33d.
 Jessop Richard, electr U L & R Co, r 262 33d.
 Jessop Stephen, electr U L & R Co, b 262 33d.
 Jessop Willard, electr, b 262 33d.
 Jewell Robert, eng S P Co, rms 267 26th.
 Jewell Thomas R, r 444 31st.

JOGALONG TRANSFER CO.
 Pianos, Safes and all kinds of Heavy Drayage
 328 1/2 25th St. Phones 283

B. H. GODDARD ALL KINDS SURETY BONDS
 412 Eccles Bldg. Bell Tel. 534-Y

OGDEN CITY DIRECTORY, 1911.

289

Jewell Willard, brkman S P Co, r 444 31st.
 Jilson, see also Gilson.
 Jilson Arthur F, printer, b 2687 Lincoln av.
 Jilson Sidney G, clk Geo A Lowe Co, b 2687 Lincoln av.
 Jiska Harry, chr S P Co, b 140 38th.
 Joerger Alfred W, insp Western Ry Weighing Assn, r 2106 Washington av.
 Joesten Frank W, clk R M S, rms 2769 Grant av.
JOGALONG TRANSFER CO, Cole & Butts Proprs, 328 1/2 25th, Both Tels 283. (See left bottom lines.)



Johanson, see also Jenson and Johnson.
 Johanson John, tailor Peter Anderson T Co, r 2962 Jefferson.
 Johanson Merinos, constable, r Huntsville.
 Johanson Nettie, emp Troy Laundry, b 879 20th.
 Johns David, farmer, r View.
 Johns David J, farmer, r View.
 Johns Diana, b View.
 Johns Elizabeth (wid James), r View.
 Johns Elizabeth M, b View.
 Johns Frank, lab, rms 2341 Lincoln av.
 Johns James, farmer, b View.
 Johns James L, student, b 200 W 30th.
 Johns Margaret, b View.
 Johns Mary, b View.

Pullman Bar

W. J. WOLFINGER, Proprietor
 270 25th St. Opposite Lyceum

The Best of Wines, Liquors
 and Cigars

Mexican Chili Parlor in Connection

Ind. Phone 674

The Wheelwright Construction Co. Washington Avenue 2476
 Excavating, Pipe Laying, Sewers, Water Systems, etc.

VOLKER-SCOWCROFT LUMBER COMPANY WHOLESALE AND RETAIL DEALERS
237-245 TWENTY-FOURTH STREET

THE TOGGERY Roycroft Clothes Stetson Hats
Special Boys' Department
S. H. BROWNE CO. UNDER ARLINGTON

290

R. L. POLK & CO'S

Johns May E, b 1170 25th.
Johns Myrtle J, b 1170 25th.
Johns Sarah, b View.
Johns Wm, clnr S P Co, r 1170 25th.
Johns Wm, farmer, b View.
Johns Wm H, clk S J Burton & Bros, rms Reed Hotel.
Johns Wm H, marker Ogden Steam Laundry, r 437 28th.
Johns Wm T, farmer, b View.
Johnson, see also Jenson and Johanson.
Johnson Alba L (Corey & Johnson), r 2128 Lincoln av.
Johnson Albert J, cond S P Co, r 824 24th.
Johnson Alexander, porter Philip Planz, rms 364 25th.
Johnson Alfred, driver Jensen Creamery Co, b 821 25th.
Johnson Alice E, tchr Wilson School, b 1954 Steele av.
Johnson Alma, lab, b Wilson's la.
Johnson Alma J, bottler, b 244 Harrisville rd.
Johnson Alva, student Smithsonian Bus Coll, b 3029 Wall av.
Johnson Andrew, watchman, rms 257½ 25th.
Johnson Andrew J, tailor, r 244 Harrisville rd.
Johnson Annie J, drsmkr Last & Thomas, b 750 W 24th.
Johnson Benjamin, clk P O, r 2825 Childs av.
Johnson Benjamin A, fireman S P Co, rms 2560 Orchard av.
Johnson Blanche, student, b 1954 Steele av.
Johnson Blenda, dom, 575 25th.
Johnson Carl, civ eng, b 313 28th.
Johnson Carl, ins, r 246 23d.
Johnson Carl, painter, b 244 Harrisville rd.
Johnson Carl E, asst supt West Coast Life Ins Co, r 246 23d.
Johnson Carl G, repr S P Co, r 301 31st.
Johnson Carl J, carp, r 1954 Steele av.
Johnson Caroline (wid James), r 932 Capitol av.
Johnson Charles, clk J C Watt, r 2775 Grant av.
Johnson Charles A, emp Jones College of Music, b The Virginia.
Johnson Charles H, bkpr, b 2128 Lincoln av.
Johnson Charles P, mach S P Co, r 2260 Lincoln av.
Johnson Christian, farmer, r 1008 Adams av.
Johnson Christian A, eng S P Co, rms 2133 Sherburne av.
Johnson Clara, r 3 Electric av.

GILES ADVERTISING AGENCY

GENERAL ADVERTISING AND PUBLICITY AGENTS. ENGRAVERS, DESIGNERS, PRINTERS.
Top Floor Boyd Park Bldg, 162 Main St., Salt Lake City

HEATON-KIRKENDALL 2552 WASHINGTON AVE.
UNDERTAKING CO. BOTH PHONES 150

OGDEN CITY DIRECTORY, 1911.

291

Johnson Clara T, student, b 527 23d.
Johnson Clarence B, messr Boyle Furn Co, b 2627 Adams.
Johnson Clifford B, horse buyer, r 669 27th.
Johnson Dagmar M, music tchr, 932 Capitol av, b same.
Johnson Dorothy (wid Charles D), r 2018 Jackson av.
Johnson Earl D, student, b 2012 Farr's av.
Johnson Edward M, brkman S P Co, r 2932 Childs av.
Johnson Edwin, lab, b 134 W 27th.
Johnson Elmer, emp Becker B & M Co, b 244 Harrisville rd.
Johnson Emil C, boilermkr S P Co, b 819 25th.
Johnson Mrs Emma, laund, rms 2664 Madison av.
Johnson Eugene M, foreman Ogden Pressed B & T Co, r Harrisville.
Johnson Floyd P, miner, r 2562 Van Buren av.
Johnson Frank, brkman S P Co, rms 427 25th.
Johnson Frank A, emp S L Valley Canning Co, b 85 Harrisville rd.
Johnson Fred E, clk S P Co, r 265 Washington av.
Johnson Fred O, emp S L Valley Canning Co, b 85 Harrisville rd.
Johnson George, r 321 31st.
Johnson George R, waiter, r 457 26th.
Johnson Goldie, b 2312 Grant av.
Johnson Gustave A, mach S P Co, r 2226 Endion av.
Johnson Harold A, student, b 824 24th.
Johnson Mrs Harriet A, r 2128 Lincoln av.
Johnson Harrison J, cond, r 2747 Madison av.
Johnson Harry P, mason, r 527 23d.
Johnson Herman L, fireman, r 3280 Stephens av.
Johnson Hilda (wid John A), r 3029 Wall av.
Johnson Howard R, student, b 2664 Quincy av.
Johnson Hyrum, farmer, r 2170 Quincy av.
Johnson Jacob D, brkman S P Co, r 2012 Farr's av.
Johnson James F, clk, b rear 367 27th.
Johnson Jesse S, brklyr, r 2835 Childs av.
Johnson Johanna, actress, rms 2474½ Washington av.
Johnson John, farmer, r Wilson's la.
Johnson John A, carp, r 2884 Pingree av.
Johnson John E, lab, b 85 Harrisville rd.
Johnson John S, lab Amal Sugar Co, r Wilson's la.

Lambert Paper Co.

380 23rd St. THE PAPER HOUSE Both Tels. 151

PAPER OF ALL KINDS
Printers' Supplies
Etc.

THE ECCLES LUMBER WHOLESALE AND RETAIL
156-164 24TH ST. **Co** ALL KINDS OF BUILDING MATERIAL AND MILL WORK
LUMBER, DOORS, SASH AND

STACK COVERS
@
WAGON COVERS

Ogden Tent Co

Modern Tent Builders

421-427 23d St.

Bell Tel. 233

We buy everything in carload lots, direct from the factory. That's why we sell so cheap

Ogden Furniture & Carpet Co. 2422 to 2434 Washington Ave.

292

R. L. POLK & CO'S

Johnson Jonas, expman, 750 W 24th, r same.
 Johnson Jonathan, lab, r 960 32d.
 Johnson Joseph, butcher, b Wilson's la.
 Johnson Joseph, bottler Becker B & M Co, b 244 Harrisville rd.
 Johnson Julia, tchr Slaterville School, b 1954 Steele av.
 Johnson Kinney L, driver W H Wright & Sons Co, b 2243 Jackson av.
 Johnson Lander, stockman, r 448 29th.
 Johnson Laura, clk S J Burt & Bros, b 528 24th.
 Johnson Laura M, student High School, b 669 27th.
 Johnson Lawrence, musician, r 3211 Washington av.
 Johnson LeRoy R, messr, rms 336 18th.
 Johnson Lillie, student, b 2884 Pingree av.
 Johnson Marcus, driver J F Mattson, b 301 31st.
 Johnson Margaret (wid Peter), r 263 21st.
 Johnson Mary K (wid Henry), r rear 367 27th.
 Johnson Maude, clk Ogden St Laundry, b 2923 Childs av.
 Johnson May A, clk W H Wright & Sons Co, b 3043 Wall.
 Johnson May E, b 960 32d.
 Johnson Merrill, printer, r 2616 Monroe av.
 Johnson Myrtle C, clk Ind Tel Co, b 2243 Jackson av.
 Johnson Nellie, dom, 2580 Jefferson av.
 Johnson Oscar (Oscar Johnson Co), r 2424 Grant av.
JOHNSON OSCAR & CO (Oscar Johnson), Practical Tailors, Cutting and Fitting A Specialty, Cleaning, Pressing and Repairing on Short Notice, Work Called for and Delivered Anywhere, Satisfaction Guaranteed, 183 25th, Ind Tel 52, r 2424 Grant av, Ind Tel 3791-D.
 Johnson Oscar F, carp, r 266 29th.
 Johnson Otto F, farmer, r 85 Harrisville rd.
 Johnson Perry D, student, b 2012 Farr's av.
 Johnson Peter, lab Calvert & Leek, b 960 32d.
 Johnson Peter, miner, r 2705 Pacific av.
 Johnson Peter H, tmstr, r 2243 Jackson av.
 Johnson Ralph, student, b 520 23d.
 Johnson Retta, student, b 2018 Jackson av.
 Johnson Ripley G, brkman D & R G, r 2834 Childs av.
 Johnson Ruth, student, b 520 23d.
 Johnson Sidney E, clk A Kuhn & Bro, b 321 31st.

J.C. GALE Grading, Excavating and CONCRETE **CONTRACTOR**
 Drayage and all kinds of Team Work. 715 28th St., Bell Tel. 1415-X

"HOME OF THE OUTFIT!"
BOYLE FURNITURE COMPANY
 FURNITURE, CARPETS, DRAPERIES, WALL PAPER, RANCES

OGDEN CITY DIRECTORY, 1911.

293

Johnson Stanley M, trav agt, r 2955 Lincoln av.
 Johnson Thomas, b 244 Harrisville rd.
 Johnson Thomas A, barber, r 370 23d.
JOHNSON TILLMAN D, Attorney-at-Law, 519 First Nat Bank Bldg, Bell Tel 146, r 520 23d, Bell Tel 386.
 Johnson Vernal H, clk, b 2170 Quincy av.
 Johnson Viola E, student, b 2170 Quincy av.
 Johnson Violet, emp Superior S Laundry, b 2884 Pingree av.
 Johnson Wade, student, b 520 23d.
 Johnson Wilford, student Weber Academy, rms 2272 Washington av.
 Johnson Willaugustine V, b 3031 Washington av.
 Johnson Wm, emp Ogden Union Ry & D Co, rms Central Hotel.
 Johnson Wm A, bartndr, r 482 2d.
 Johnson Wm E, barber Harrisville rd, Five Points, r 17 N Washington av.
 Johnson Wm H, baker Hess B & B Co, r 365 Dan.
 Johnson Wm H, clk P O, r 275 21st.
 Johnson Wm H, porter J F Smith & Co, r 3031 Washington.
 Johnson Wm O, painter, r 436 Herrick av.
 Johnston Arthur D, claim agt Ogden St Ldry, r 2716 Monroe av.
 Johnston David R, eng S P Co, r 751 24th.
 Johnston Henry M, corp U S Marine C R Sta, rms 304 25th.
IOIE THEATRE, Harry A Sims Mgr, 2410 Washington av.
 Jolly Bachelors Club, J E Eklund sec, 2436 Washington av.
 Jones Addie, student, b 610 Canyon rd.
 Jones Adelia C, b N Ogden.
 Jones Adeline, tchr W Weber School, b W Weber.
 Jones Allen T, student, b 474 24th.
 Jones A Frank, janitor Weber Club, r 135 26th.
 Jones Arlington G, cutter T W Jones, r 640 24th.
 Jones August J, emp Ogden Union Ry & D Co, rms 2510 Lincoln av.
 Jones Beatrice E, student High School, b 474 24th.
 Jones Butler A, hlpr S P Co, r 442 30th.
 Jones Carrie (wid Jacob C), r 2112 Lincoln av.
 Jones Casey, cook Utah Hot Springs Hotel, r same.
 Jones Charles A, farmer, r N Ogden.

Closely Connected with Tanners and Pullers both East and West.

Bell Phone 781
 Ind. Phone 355

O. M. RUNYAN

DEALER IN

Hides, Pelts, Tallow, Beeswax & Furs

Always in the Market at top market prices.

Reference: Com'l Nat. Bank, Ogden, Utah

Office and Warehouse 2269-2269 Wall Ave.

P. A. ISAKSON

CONTRACTOR AND BUILDER
 Buildings Furnished Complete. Estimates Furnished
 REAR 247-251 TWENTY-SECOND STREET

J. DURBIN SURGICAL & DENTAL SUPPLY CO. DENVER SALT LAKE
 Physicians, Dentists and Hospital Supplies, Surgical Instruments, Trusses, Abdominal Supporters, Crutches, Rubber Goods, Batteries, Bed Pans, Syringes, Atomizers, etc. 25 W. 3d SOUTH ST., SALT LAKE CITY, UTAH

N. O. OGDEN CO. Shoes for the Whole Family
 Nettleton Shoes 236 25th St.

294 R. L. POLK & CO'S

Jones Charles E, clk White Elephant, rms Loyal Hotel.
 Jones Charles H, carp, r 343 Dan.
 Jones Charles W, farmer, b N Ogden.
 Jones Clinton J, student, b 659 26th.
 Jones College of Music, Gatty Jones director, 2448 Washington av.
 Jones C Thurman, bkpr Geo A Lowe Co, r 2235 Adams av.
 Jones David, fireman S P Co, b 141 W 21st.
 Jones David H, farmer, r Wilson Wd.
JONES EDGAR CO, A L Brewer Pres, A B Patton V-Pres,
 M R Barrows Sec, Treas and Mgr, Full Line of Staple and Fancy Groceries, 338 25th, Both Tels 124.
 Jones Mrs Edith L, b 2520 Gramercy av.
 Jones Edith M, dom 2651 Monroe av.
 Jones Edward F, hlpr S P Co, r 360 35th.
 Jones Eleazer J, contr, 2731 Wall av, r same.
 Jones Elizabeth S (wid Wm P), b 2922 Grant av.
 Jones Ella, student, b 529 17th.
 Jones Elmer C, r 3473 Washington av.
JONES ELMER D, Deputy Supt Metropolitan Life Insurance Co, 401 First Nat Bank Bldg, r 446 22d, Ind Tel 3683-M.
 Jones Elmira (wid James W), b 811 Canyon rd.
 Jones Elsie I, student, b N Ogden.
 Jones Emery, b N Ogden.
JONES EMPLOYMENT AGENCY, W O Jones Propr, 143 25th, Bell Tel 1478, Ind 167, Branch at Salt Lake City.
 Jones Mrs Eva, clk Merc Instl Co, r 462 21st.
 Jones Ezra B, student, b 483 12th.
 Jones Fred, cond O S L, b 2325 Quincy av.
 Jones Gatty, director Jones College of Music, b The Virginia.
 Jones George E, switchman, r 2221 Lincoln av.
 Jones George H, miner, r 529 E 17th.
 Jones George P, student, b 2922 Grant av.
JONES GEORGE W, V-Pres Russell-James Co, Mgr California Market, 165 25th, r 222 23d.
 Jones George W jr, mach S P Co, r 2213 Lincoln av.
 Jones Harriet A, b 483 12th.
 Jones Hazel, stenog Pingree Nat Bank, b 529 E 17th.
 Jones Henry M, lab, b 200 W 28th.

Jackson & Levedahl Brick and Concrete Contractors
 2411 Washington Ave. Phones 111

T. S. Feeney Barlow B. Wilson T. S. Feeney, Mgr.
FALSTAFF CAFE
 T. S. FEENEY & CO., Proprietors
 DINING ROOM FOR LADIES "A little better than good enough" 2425 WASHINGTON AV.

OGDEN CITY DIRECTORY, 1911. 295

Jones Henry P, porter, r 207 33d.
 Jones Irving W, draftsman, r 2051 Monroe av.
 Jones James, lab, rms 371 22d.
 Jones James C, bkpr Utah Constn Co, r 659 26th.
 Jones James C jr, student, b 659 26th.
 Jones James F, farmer, r 438 E 17th.
 Jones Jessie A, appr S P Co, rms 165 23d.
 Jones John, bartndr G F Peterson, rms Allen House.
 Jones John, clk, rms 2245 1/2 Washington av.
 Jones John A, well driller, N Ogden, r same.
 Jones John C, sexton Mtn View Cemetery, r same.
 Jones John R, eng Reed Hotel, b same.
 Jones John W, student, b 2731 Wall av.
 Jones Kate, student Weber Academy, b 478 W 24th.
 Jones Lee, farmer, r N Ogden.
 Jones Loretta, b N Ogden.
 Jones Mrs Lydia, b View.
 Jones Marian, b N Ogden.
 Jones Mary, r 3200 Pacific av.
 Jones Mary A, tchr Lewis School, b 2731 Wall av.
 Jones Matthew A, peddler, r 3343 Washington av.
 Jones May, emp Amer Linen Supply, b 1170 25th.
JONES MILES L (Tribe & Jones), Pres and Mgr M L
 Jones Coal & Ice Co, 413 24th, r 483 E 12th, Ind Tel 574.
 Jones Minnie, r 11 Electric av.
 Jones Morgan O, blksmith S P Co, b 2155 Lincoln av.
 Jones Myrtle E, drsmkr Last & Thomas, b 474 24th.
JONES M L COAL & ICE CO, Miles L Jones Pres and Mgr, Rock Springs, Castle Gate, Peacock and Diamond Coal, Sales Agts for Kemmerer, The Perfect Coal, Office 413 24th, Ind Tel 234, Yard 2270 Wall av, Bell Tel 499-K, Ind 140.
 Jones Olive M, student, b 483 12th.
 Jones Pearl, tchr North Ogden School, b N Ogden.
 Jones Raymond M, acct, b 483 12th.
 Jones Rhoda (wid John), r N Ogden.
 Jones Rhoda P, tchr, b N Ogden.
 Jones Richard, switchman, b 462 21st.
 Jones Robert H, student Weber Academy, b 2630 Barlow av.

Watson-Tanner Clothing Co.
 Outfitters to Men and Boys 376 24th St. "Where the Clothes Fit"

CEMENT BLOCKS IDEAL CONCRETE
 CONSTRUCTION CO. Bell Phone 1312 2909 Washington Av.

THE TROY WAY IS THE RIGHT WAY
S. H. HENDERSHOT, Manager
TROY LAUNDRY
2538-2540 WALL AVENUE

FRED M. NYE CO. STEIN-BLOCH
THE CLOTHIERS CLOTHING
 2413 WASHINGTON AVE.

296 R. L. POLK & CO'S

JONES THOMAS W, Merchant Tailor, 482 24th, r 474 same, Bell Tel 251-Y.
 Jones Thomas W, street supervisor, City Hall, r 2864 Wall.
 Jones Vera, student, b 2630 Barlow av.
 Jones Walter W, blksmith S P Co, b 2112 Lincoln av.
JONES WILL O, Propr Jones Employment Agency, 143
 25th, rms same, Bell Tel 1478, Ind 167.
 Jones Wm, farmer, b Wilson Wd.
 Jones Wm A, farmer, r N Ogden.
 Jones Wm B, mason and justice, r N Ogden.
 Jones Wm F, repr S P Co, b 266 23d.
 Jones Wm J, lab S P Co, r 2252 Lincoln av.
 Jones Wm S, eng S P Co, r 2630 Barlow av.
 Jones Wm T, emp Ogden Union Ry & D Co, b 2746 Wall av.
 Jongsma Klaas, clk Paine & Hurst, r 2741 Monroe av.
 Jordan Edward C, appr S P Co, b 2787 Pacific av.
 Jordan John M, clk, r 2614 Lincoln av.
 Jordan Joseph C, r 1650 Washington av.
 Jordan Lester, foreman J P O'Neill Constn Co, r 2644 Jackson av.
 Jordan Mary (wid Charles B), r 2663 Lafayette av.
 Jordan Mary J (wid Edward T), r 2787 Pacific av.
 Jordan O Wm, cond S P Co, b 2627 Washington av.
 Jordan Samuel, hostler Dee & Smith, r Riverdale.
 Jordan Thomas H, boilermkr S P Co, r 120 31st.
 Jorgensen Arnold T, bottler Becker B & M Co, b 1941 Washington av.
 Jorgensen Clara, b e end 3d.
 Jorgensen Hans, farmer, r e end 3d.
 Jorgensen Hans, insp S P Co, r 145 Tracy av.
 Jorgensen Kai J, clk Hemenway & Moser Co, b 1941 Washington av.
 Jorgensen Thomas, mach, r 1941 Washington av.
 Jorklund, see Bjorklund.
 Joseph Harry S, pres Utah Industrial School, r Salt Lake City.
 Joseph John, r 525 W 24th.
 Jost Andrew J, carp, r 2150 Monroe av.
 Jost George D, appr S P Co, b e s Moore's la 2 n of 12th.
 Jost Leland, driver, b e s Moore's la 2 n of 12th.

James Coal & Ice Co.
 Up-Town Office 2407 Grant Av. Bell Tel. 92, Ind. Tel. 513
 Yard 2236 Wall Av. Both Tols. 149

Utah Stationery Co. TYPEWRITER AND OFFICE SUPPLIES
 WASHINGTON AVE., S. W. COR. 24th ST.

OGDEN CITY DIRECTORY, 1911. 297

Jost Samuel E, housemover, 569 22d, r same.
 Jost Samuel E jr, blksmith Central Carriage Wks, r 564 25th.
 Jost Thomas A, mach S P Co, r e s Moore's la 2 n of 12th.
 Jost Thomas W, farmer, r e s Moore's la 2 n of 12th.
 Journal Building, 427 24th.
 Joyce James, solr C L Wappler, rms 320 24th.
 Joyce Mrs Julia, musician, b 357 D av.
JOYCE ROBERT S, Physician and Surgeon, Hours 2 to 4
 and 7 to 8 p m, 201-202 First Nat Bank Bldg, Bell Tel 305, r 612 24th, Bell Tel 745-Y.
 Joyce Wade H, solr Prudential Ins Co, r 153 W 27th.
 Judd Bayard, instr Utah Industrial School, r same.
 Judd Kate, cook Utah Industrial School, r same.
 Jude Fred W, lab, r 3293 Stephens av.
 Jude Jennie (wid Edward), r 2627 Lincoln av.
 Jude Vera E, clk, b 2627 Lincoln av.
 Jude Walter R, eng S P Co, r Farr West.
 Judkins Eugene B, carp, r N Ogden.
 Judkins Eva S, emp Ogden St Laundry, b 1965 Washington.
 Judkins Florence, student, b 2046 Quincy av.
 Judkins Hyrum E, student, b N Ogden.
 Judkins Rhoda, waiter A H Downs, rms 1965 Washington.
 Judkins Rhoda M, student, b N Ogden.
 Jule Robert, electr John Scowcroft & Sons Co, r 329 26th.
 Junction City Driving Park, bet 26th and 28th w of city limits.
 Junk John A, prin Washington School, r 3202 Washington.
 Junk Peter, b 3202 Washington av.
 Jurd Oliver A, lab, rms 2351 Grant av.
 Jurden Andrew R, civ eng, r 171 E Patterson av.
 Justin Frank W, clk R M S, rms 2769 Grant av.
 Jutrosinski Tessie (wid Isidore), r 2963 Lincoln av.
 Juvenile Court, City Hall.

K

Kagegianes Angelo, furn rooms, 132½ 25th.
 Kahn, see Cohen and Kohn.
 Kaiser, see also Keiser and Keyser.
 Kaiser Charles E, live stock, r 2223 Adams av.

OGDEN PLANING MILLS CO. 2160-2170 WASHINGTON AVE.
 SASH, DOORS, TURNING, STAIR WORK ALL KINDS OF MILL WORK
 PHONE 666 IND.

GEO. A. WHITMEYER & SON
General Contractors and Builders
REAR 2759 GRANT AV.

Envelopes and Circulars Addressed **R. L. POLK & CO.**
Mailing Lists Furnished
613-616 Dooly Bldg., Salt Lake City

J. M. FORRISTALL 413-414 First Nat. Bank Bldg.
SURETY BONDS, FIRE, ACCIDENT AND BURGLARY **INSURANCE**

298

R. L. POLK & CO'S

Kaji Kiso, mgr Utah-Japanese Industrial Co, 141 24th, r same.
Kalajy Nicholas, lab D & R G R R, b N Ogden.
Kalen Peter L, clk R M S, r 449 26th.
Kallas George, trucker S P Co, b 2720 Pacific av.
Kallas Krist, lab Amal Sugar Co, b 2720 Pacific av.
Kamas Brook Trout Co, Geo Shorten sec, 219 Eccles Bldg.
Kamei Sam, wiper S P Co, b 257 24th.
Kameyama Tokunosuke (Japanese Art Goods Co), r 2911 Lincoln av.
Kammeyer Ernest, moved to Los Angeles, Cal.
Kammeyer Henry M, farmer, r 3341 Woodland av.
Kammeyer Irene, b 325 35th.
Kammeyer John M, porter, r 325 35th.
Kammeyer Paul (Denkers & Kammeyer), r 719 27th.
Kamuchi S, lab, r 208 W 22d.
Kanazawa Sina, wiper S P Co, b 257 24th.
Kane, see also Cain and O'Kane.
Kane Catherine, clk S J Burt & Bros, b 2507 Adams av.
Kane Nora (wid Daniel), r 2507 Adams av.
KANEKO BERT Y, Sec and Mgr Continental Supply Co,
2456 Wall av, r 261 30th.
Kap Annie, b 3119 Union av.
Kap George, lab Amal Sugar Co, b 3119 Union av.
Kap Hino, farmer, r County rd nr 38th.
Kap Jacob, lab Amal Sugar Co, r 3119 Union av.
Kap Jacob jr, lab, r 3136 Euclid av.
Kap John, lab, r 2479 B av.
Kap Ulrich, lab Amal Sugar Co, b 3119 Union av.
Kaplan Solomon J, clk A Kuhn & Bro, rms 2684 Washington av.
Kapp Annie, b 2344 Grant av.
Karademes Thomas, grocer, 584 24th, r same.
Karas John, lab Amal Sugar Co, b 204 28th.
Karas Stephen, trucker S P Co, r 204 28th.
Kardini Adolph, lab S P Co, b 257 24th.
Kargis Gost, trucker S P Co, b 2511 Lincoln av.
Kargis Thomas, stower S P Co, b 2511 Lincoln av.
Kariya Rin, foreman S P Co, r County rd nr 38th.

For Speed, Safety and Comfort take the
OREGON SHORT LINE R. R.

OGDEN STEAM LAUNDRY CO.

LAUNDERERS AND DRY CLEANERS

437 TWENTY-FIFTH STREET

BOTH PHONES 174

OGDEN CITY DIRECTORY, 1911.

299

KARLE JOHN W, V-Pres Heaton-Kirkendall Undertaking
Co, r St Joseph, Mo.
Karr, see also Carr and Kerr.
Karr David J, hlpr S P Co, r 244 E 21st.
Karr Herman C, hlpr S P Co, b 244 E 21st.
Kasey, see Casey.
KASIUS ANDREW, Groceries and Fresh Eggs, 743 23d, r
same, Bell Tel 328-Z, Ind 1045.
Kasius Cora, student, b 743 23d.
Kasius Peter, student, b 743 23d.
Kasius Thomas, trucker S P Co, b 743 23d.
Kasper Peter, fireman S P Co, b 162 23d.
Kasson, see Cassin.
Kastner Sidney, fireman U P R R, rms 2687 Lincoln av.
KATAYAMA F RIOTARO, Orders Taken for New Suits,
Cleaning and Repairing, 2415 Lincoln av, r same, P O
Box 433.
Katsutani Kan, sweeper S P Co, b 257 24th.
Kaufman Mary (wid John H), r 918 24th.
Kaufman Wm, lab, rms 2020 Adams av.
Kay Clifford G, student, b 2649 Adams av.
Kay James R, farmer, r N Ogden.
Kay Kate, student, b 2649 Adams av.
Kay Loyal W, with W O Kay Elev Co, b 2482 Washington.
Kay Ovedia M (wid David), b 2482 Washington av.
Kay Willard E, real est, 2482½ Washington av, r 2649
Adams av.
Kay Willard E jr, student, b 2649 Adams av.
Kay Wm O, mgr W O Kay Elev Co, r 2482 Washington av.
Kay W O Elevator Co, W O Kay mgr, grain and seeds, 2484
Washington av.
Kearney, see also Carney.
Kearney Michael J, mach S P Co, r 641 21st.
Kearns, see also Kern.
Kearns Ira J, fireman S P Co, r rear 2627 Jefferson av.
Kearns Joseph, brkman S P Co, b 116 23d.
Keaton John, fireman S P Co.
Keck Rae E, clk County Clerk, b 2255 Jefferson av.
Keefer, see also Kiefer.
Keefer Alfred, fireman S P Co, b Farr West.

J. P. O'Neill Construction Co.

DEALERS IN
Stone, Cement,
Asphaltum,

423 TWENTY-FIFTH ST.

Bell Tel. 621 Ind. Tel. 908

THE
ECCLES LUMBER
CO
156th 164 24th ST.
WHOLESALE
AND RETAIL
LUMBER, DOORS, SASH AND
ALL KINDS OF BUILDING MATERIAL AND MILL WORK

DEALERS IN AND IMPORTERS OF
JAPANESE PROVISIONS and
GENERAL MERCHANDISE

CONTINENTAL SUPPLY CO.

Branches: Sparks, Nev., Cheyenne, Wyo.

Phone: Bell 1047, P. O. Box 86. OGDEN, UTAH

OSCAR GROSHELL 249 SOUTH STATE ST.
SALT LAKE CITY, UTAH
National Cash Registers from \$15 and up

300

R. L. POLK & CO'S

Keeley Alfred, student Utah School for the D & B.
Keeley Kate, student Utah School for the D and B.
Keenan Wm E, houseman Continental Oil Co, rms 228 23d.
Keener Hyrum H, trav agt, r 1329 25th.
Keener Mary E, emp Troy Laundry, b 1329 25th.
Keeter Malcolm E, driver Geo A Lowe Co, b 3133 Pacific av.
Keeter Oscar W, painter S P Co, b 3133 Pacific av.
Keeter Otto J F, lab, r 3133 Pacific av.
Kehmeier Minnie, b 2936 Washington av.
Kehoe, see Keogh.
Keil, see also Kile and Kyle.
Keil Paul E, lab Amal Sugar Co, r 3260 Wall av.
Keil Paul H, lab S P Co, b 3260 Wall av.
Keiser, see also Kaiser and Keyser.
Keiser John, mach, rms 238 23d.
Keister Ladies' Tailoring College, Theurer & Woolley proprs,
2564 Washington av.
Kell Henry J, emp U S Forest Service, r 345 9th.
Kell Nicholas J, lab, b 345 9th.
Kelleher, see also Kelliher.
Kelleher Daniel J, fireman U P R R, b 825 W 24th.
Kelleher John P, repr S P Co, r 2715 Grant av.
Kelleher Mrs Margaret, b 825 W 24th.
Kelleher Timothy, fireman, b 825 W 24th.
Keller Alma, b 1349 Washington av.
Keller Charles A, cond, r 3318 Washington av.
Keller Cornelius H, janitor W H Wright & Sons Co, r 978
21st.
Keller Cornelius H jr, student, b 978 2st.
Keller Edward, student, b 3460 Washington av.
Keller Emil, stockbuyer, r 1349 Washington av.
Keller Emil jr (Success Meat Mkt), r 1335 Washington av.
Keller Mrs Eva L, r 1712 Washington av.
Keller Henry, farmer, r Harrisville.
Keller Jonas P, farmer, r 528 Washington av.
Keller Louis L, whol meats, 17th w of S P tracks, r 1712
Washington av.
KELLER MRS SARAH E, Hair Dressing, Shampooing,
Manicuring and Vapor Baths, Electrical, Facial and
Scalp Treatment a Speciality, 2468 Washington av, Bell
Tel 1353, r 528 same, Bell Tel 740-K.

KELLY & HERRICK Fire and Accident Insurance,
Real Estate and Loans.
2500 Washington Ave. Both Phones 76

COMPLETE CASH AND CREDIT HOME FURNISHERS
BOYLE FURNITURE COMPANY
CARPETS, DRAPERIES, WALL PAPER, RANGES, GRANITWARE

OGDEN CITY DIRECTORY, 1911.

301

Keller Wm L, moved to Salt Lake City.
Kelley, see also Kelly.
Kelley Barbara (wid Isaac J), r 882 25th.
Kelley Catherine (wid Thomas), r rear 233 W 21st.
Kelley George A, miner, rms 336 24th.
Kelley John, policeman, rms 2665 Wall av.
Kelley Jules, trav agt, b 882 25th.
Kelley Mrs Pearl W, b 331 26th.
Kelley Selma H, nurse, 882 25th, b same.
Kelley Wm H, clnr S P Co, r 2605 Monroe av.
Kelliher, see also Kelleher.
Kelliher Jeremiah F, patrol Police Dept, r 2639 Lincoln av.
Kelliher John L, hostler S P Co, b 2639 Lincoln av.
Kelliher Marie, opr Ind Tel Co, b 2639 Lincoln av.
Kellogg Frank, painter G A Muller & Sons, rms 2515 Lincoln.
Kellogg Fred S, painter, r rear 2337 Adams av.
Kellos John, farmer, r s s 8th nr Lincoln av.
Kelly, see also Kelley.
Kelly Charles J, mach S P Co, rms 2358 Lincoln av.
Kelly Dana, b 2117 Adams av.
KELLY GEORGE J (Kelly & Herrick), r 2117 Adams av,
Bell Tel 380.
Kelly John C, r 622 27th.
Kelly John F, v-pres Security Trust & Sav Bank, r Britton,
S D.
Kelly John M, cashr Security Trust & Sav Bank, rms 614
24th.
Kelly Rex M, clk Kelly & Herrick, b 2117 Adams av.
Kelly Thomas B, hatter Ogden Hat Wks, b 2663 Madison av.
KELLY & HERRICK (George J Kelly, John L Herrick),
Real Estate, Loans and Insurance, 2500 Washington av,
Both Tels 76. (See left bottom lines and p 302.)
Kemose Norman J, lab, b Harrisville.
Kemp Elias E, lab, r 2942 Childs av.
Kemp Wm E, driver Hess B & B Co, b 2942 Childs av.
Kempel Daniel, lab, b 2547 Lincoln av.
Kempton Rose, student Sacred Heart Academy.
Kemsley Amy, student, b Farr West.
Kemsley Jesse, farmer, r Farr West.

Standard Bottling Company

Mineral and All Kinds of Soda Water, Ginger Ale, Jersey Creme
COME AND SEE US MAKE PURE AND WHOLESOME BEVERAGES
BOTH PHONES 2155 MADISON AV

Hyrum Belnap Lumber Company
All Kinds Building Material. 229 Twenty-Fourth Street

Wm. Doyle, Contractor

ALL KINDS CEMENT WORK AND CEMENT BRIDGES. FOUNDATIONS AND SIDEWALKS A SPECIALTY. CAMP TEL. Bell 947-8 Reg Bell Tel. 532 3229 Ogden Ave. Ind. Tel. 658

DEERE PLOWS HARROWS
C. W. & M. CO.
DEERE & MANSUR DISC HARROWS

302 R. L. POLK & CO'S

KELLY & HERRICK
Fire and Accident Insurance
Real Estate and Loans

2500 Washington Ave. BOTH PHONES 76

- Kemsley Jesse jr, farmer, b Farr West.
- Kendall Anna (wid Andrew J), b 870 25th.
- Kendall Beecher, fireman S P Co, b 3203 Wall av.
- Kendall C Husten, lab, r 3124 Euclid av.
- Kendall Edward J, electr Snively & Hendry, rms 2450 Washington av.
- Kendall Frank, lab, r 3261 Wall av.
- Kendall James E, electr, r 870 25th.
- Kendall Mary (wid Wm), b 3168 Lincoln av.
- Kendall Timothy, justice, r Uintah.
- Kenley Blanche M, b 510 2d.
- Kenley Frederick J, carrier, r Plain City.
- Kenley Fred W, carrier P O, r 510 2d.
- Kenley George, b 510 2d.
- Kenley Kate, student, b 3014 Washington av.
- Kenley Wm, carp, r 3014 Washington av.
- Kennedy Angus (Kennedy Coffee House Co), propr Kennedy's Cafe & Bakery, 2454 Washington av, r same.
- Kennedy Annie (wid Wyatt W), r 203 W 30th.
- KENNEDY COFFEE HOUSE CO** (Angus Kennedy, George Monaghan), 330 25th, Ind Tel 3651-I.
- Kennedy Daniel, grocer, 258 25th, r 2151 Grant av.
- KENNEDY ELLIOTT W**, Mgr Union Central Life Ins Co, 2468 Washington av, r 2235 Read av.
- Kennedy John, boilermkr S P Co, r 118 28th.
- Kennedy Julia (wid Frank), r 171 28th.
- Kennedy Leota S, tchr, b 2910 Washington av.
- Kennedy Maurice E, clk S P Co, r 2333 Adams av.

THE GLOBE INVESTMENT CO., Inc.
We Specialize in FARMS and ORCHARDS
 2438 1/2 Washington Ave. Bell Tel. 737 Ind. Tel. 879

Eccles Paint & Glass Co.
 IND. TEL. 40 323-325 24th Street BELL TEL. 88

OGDEN CITY DIRECTORY, 1911. 303

- Kennedy Mrs Mayme, saleslady N L Spurgeon M Co, r 2333 Adams av.
- Kennedy Olin A (Hunter & Kennedy), sec-treas Hunter Investment Co, r 2910 Washington av.
- Kennedy Rose P (wid Benjamin B), r 2910 Washington av.
- Kennedy Wm L, brkman S P Co, b 2733 Grant av.
- Kennedy Wyatt W, died Mar 25, '10, aged 63.
- KENNEDY'S CAFE & BAKERY**, Angus Kennedy Propr, A Good Place to Eat, 2454 Washington av, Bell Tel 185, Ind 424.
- Kenney, see also Kinney.
- Kenney James, eng U P R R, r 2614 Monroe av.
- Kensler Myrtle E, emp Princess Millinery Co, rms 2564 Washington av.
- Kent Clare I, milliner, b 1029 Capitol av.
- Kent Edwin A, clk, r 1029 Capitol av.
- Kent Effie A, clk A T Wood, b 339 E Patterson av.
- Kent John, waiter Livingston Cafeteria, b 2156 Washington.
- Kent Nellie G, student, b 1029 Capitol av.
- Kent Ray H, emp Peery Bros Milling Co, r 2156 Washington.
- Kent Samuel B, emp G W Lashus & Son, b 1029 Capitol av.
- Kent Thomas, sausagemkr Ogden Pkg & Prov Co, rms Cottage House.
- Kent Wm, lab, rms Cottage House.
- Kenyon Fred L, eng Shupe-Williams C Co, r 2235 Grant av.
- Kenyon Grace, student, b 121 26th.
- Kenyon Maggie, r 2235 Grant av.
- Kenyon Mary, b 2235 Grant av.
- Kenyon Thomas, truckman S P Co, b 2235 Grant av.
- Keogh Hannah (wid Thomas), b 2566 Orchard av.
- Keogh Stephen A, b 2566 Orchard av.
- Keogh Thomas J, r 2566 Orchard av.
- Keopp Verna, tchr Quincy School, r 2368 Tyler av.
- Kern, see also Kearns.
- Kern Benjamin, tmstr Amal Sugar Co, r 2515 Lincoln av.
- Kern Grace, rms 2456 Grant av.
- Kern John, brkman S P Co, b 2515 Lincoln av.
- Kerr, see also Carr and Karr.
- Kerr Andrew A, tchr, b rear 2247 Monroe av.
- Kerr Jane A (wid George M), r rear 2247 Monroe av.

When You Think of FURS, Think of
ELSEN, The Furrier
 423 24th St.—Peery Annex Bell Tel. 737-Y

IDEAL CONSTRUCTION CO.
EVERYTHING IN CONCRETE
 2909 Washington Ave Bell Phone 1312

J. F. EVERETT & CO. Proprs. Ogden Livery, Feed and Sale Stables. Equipped for Funeral Trade
 2219 Washington Ave. Phones: Bell 876, Ind. 500 Up-to-date Rigs



SHURTLIFF & CO. **KOAL OKE INDLING**
 PHONES 18

304 R. L. POLK & CO'S

Kerr Walter A, tchr, b rear 2247 Monroe av.
 Kerr Wm A, farmer, r Plain City.
 Kershaw Abe W, fireman U P R R, b Pacific Hotel.
 Kershaw Earl J, clk Sawyer Bros, b rear 2123 Quincy av.
 Kershaw Samuel M, collr C W & M Co, r 3061 Grant av.
 Kertz, see Kurtz.
 Kerwin, see Kirwan.
 Keseling Wm, carp S P Co, r 2015 Jefferson av.
 Kesler Della V, stenog, b 3021 Lincoln av.
 Kesler George, mining, rms 2341 Adams av.
 Kesler Jacob, eng S P Co, r 3021 Lincoln av.
 Kessell, see Kissel.
KETCHUM MRS CORA E, Propr Loyal Hotel, Everything Modern, Hot and Cold Water in Every Room, Prices Moderate, 2456 Grant av, Ind Tel 511.
 Ketchum Ernest B, switchman S P Co, b 706 29th.
 Keyes, see also Kyes.
 Keyes Earl F, fireman S P Co, r 452 Warren's la.
 Keyes Francis M, tmstr, r 2522 Quincy av.
 Keyes Francis W, tmstr H E Taylor, b 2522 Quincy av.
 Keyes Julius W, clk R M S, r 1019 22d.
 Keyes Wm H, porter Couch & Friese, r 134 W 28th.
 Keyser, see also Kaiser, Keiser and Cazier.
 Keyser Frances A (wid John F), r 806 28th.
 Keyser Howard W, lab, b 806 28th.
 Keyser Mazie, b 806 28th.
 Kibler Frank, r 2333 Adams av.
 Kidd Wm L, trav agt Glen Bros Piano Co, r 1036 24th.
 Kiefer, see also Keefer.
 Kiefer Leopold, mach, r 1867 Odell av.
 Kiely Patrick J, barber J A Smith, b 2236 Lincoln av.
 Kiesel, see also Kissel.
 Kiesel Albert, r 743 25th.
 Kiesel Block, 2436-2442 Grant av.
 Kiesel Etta P, clk Ogden Com Co, b 735 25th.
 Kiesel Fred J, pres Fred J Kiesel Co, v-pres Ogden Union Ry & D Co, r 507 25th.

JOGALONG TRANSFER CO.
 EXPRESS AND BAGGAGE MOVING VANS
 328 1/2 25th St Phones 283

B. H. GODDARD Fire, Life, Accident and Health, Plate Glass Insurance
 412 Eccles Bldg. Bell Tel. 534-Y

OGDEN CITY DIRECTORY, 1911. 305

KIESEL FRED J CO THE (Inc), Fred J Kiesel Pres, Wm Schansenbach V-Pres, Theodore Schansenbach Sec and Treas, C S Murphy Mgr, Wholesale Grocers and Liquor Merchants, Agts Pabst Brewing Co and Natural Mineral Water Co, 335-337 24th, Both Tels 31, Warehouse 21st and Wall av.
 Kiesel Hall, 2442 Grant av.
 Kiesel Minnie, b 507 25th.
 Kihlstrom Anna (wid Gustaf), b 2239 Monroe av.
 Kihlstrom John G, contr, 1736 Gibson av r same.
 Kihlstrom Wm G, carp Newton & Burnham, b 1736 Gibson.
 Kile, see also Keil and Kyle.
 Kile Charles B, fireman U P R R, b 2679 Wall av.
 Killingsworth Henry N, clk The Toggery, r 2718 Grant av.
 Kilts Wm T, mtrman O R T Co, b N Ogden.
 Kimball Frank C, brkman, r 2366 Jackson av.
 Kimball James N, lawyer, 309 First Nat Bank Bldg, r 1470 Cahoon av.
 Kimball Josie, stenog, b 1470 Cahoon av.
KIMBALL STANLEY F, Pres and Mgr Ogden Music Co, 2370 Washington av, r 2370 1/2 same.
 Kimerer Michael C, lab S P Co, r 250 W Patterson av.
 Kimes Henry M, r 2922 Wall av.
 Kimmel Joseph M, agt Pullman Co, Union Depot, b 30 N Washington av.
 Kimmie August J, bartndr, r 2709 Grant av.
 Kimura Yasavaro, lab, r 2435 Lincoln av.
 Kind Wm G, clk Taylor's Cigar Store, r 2357 Monroe av.
 Kines Rachel, nurse, 2531 Orchard av, rms same.
 King Caroline E (wid Jesse), r 2146 Lincoln av.
 King Edward D, brkman S P Co, rms 2567 Grant av.
 King Elias S, insp, r 2157 Reeve av.
 King Frances M, student, b 214 23d.
KING FRANCIS, The Eyesight Specialist, Registered Practitioner of Idaho and Utah State Boards of Optometry, Member of the Utah and Idaho Assns of Optometrists, Member of American Optical Assn, 362 25th, r 948 Capitol av.
 King Frank S, stockman, r 1549 24th.
 King Fred, eng D & R G, r 164 27th.

MEXICAN CHILI PARLORS IND. TEL 674
 Chili, Chicken Tamales--Sandwiches of all Kinds--Drinks Served with Meals
 268-270 25th St. W. J. WOLFINGER, Propr.

LUMBER Wheelwright Bros.
 YARD: Corner 25th St. and Quinoy Ave. Bell Phone 253-Z
 Office: 2476 Washington Ave. Both Phones 147

VOLKER-SCOWCROFT LUMBER COMPANY WHOLESALE AND RETAIL DEALERS
237-245 TWENTY-FOURTH STREET

Bell Tel. **347** **The Roycroft Store** 358 25th St.
MEN'S \$12, \$15, \$18 AND \$20 SUITS
MEN'S FURNISHINGS, HATS AND REGAL SHOES

306 R. L. POLK & CO'S

King Frederick O, brkman O R T Co, r 552 E 17th.
King George, cond D & R G, r 214 23d.
King Louis E, fireman S P Co, b Pacific Hotel.
King Marion, trucker S P Co, b 3062 Ogden av.
King Mrs Mary, smstrs, rms 362 24th.
King Roy L, moved to Salt Lake City.
Kingsbury Eric, student Utah School for the D and B.
Kingsford John T M, clk S P Co, r 509 26th.
Kingsland Harry, b 2309 Grant av.
Kingsland Samuel L, painter Sidney Stevens Imp Co, r 2309 Grant av.
Kingston Charles, farmer, r W Weber.
Kingston Estella, b W Weber.
Kingston Lillian, student, b 2454 Monroe av.
Kingston Richard, farmer, W Weber.
Kinman Francis E, bkpr Street Dept, r 456 13th.
Kinner Wm J, repr S P Co, b 2128 Jefferson av.
Kinnes Henry, b Reed Hotel.
Kinney, see also Kenney.
Kinney Fitch J, student, b 2243 Adams av.
Kinsey Henry H, r Harrisville.
Kinsey Lottie, student, b Harrisville rd.
Kinsey Stephen C, clk, b Reed Hotel.
Kintigh Thomas O, lab, rms 170 Poplar av.
Kirby Henry J, saddler J G Read & Bros Co, rms 336 24th.
KIRCHER CHARLES H, Mgr City Water Wks, Office City Hall, Both Tels 137, r 2207 Jefferson av, Bell Tel 1556.
KIRCHOFF WM R, Propr Reception Bar, 122-124 25th, Bell Tel 135-Y, Ind 635, r 432 Herrick av, Bell Tel 1544-Y.
Kirchoff Winifred, student Sacred Heart Academy.
Kirk John, foreman, r n s Oak nr Tyler av.
Kirk Mary, dom 2546 Jefferson av.
KIRKENDALL PEARL F, Sec and Treas Heaton-Kirkendall Undertaking Co, r 2556 1/2 Washington av.
Kirkland Oscar N, foreman S P Co, b 2155 Reeve av.
Kirkman Walter, stenog Fred J Kiesel Co, r Hooper, U.
Kirkpatrick Anna B, tchr Utah School for the D and B, b 2236 Madison av.
Kirkpatrick Arthur C, carp, rms Cottage House.

GILES ADVERTISING AGENCY

GENERAL ADVERTISING AND PUBLICITY AGENTS. ENGRAVERS, DESIGNERS, PRINTERS.
Top Floor Boyd Park Bldg, 162 Main St., Salt Lake City

HEATON-KIRKENDALL 2552 WASHINGTON AVE.
UNDERTAKING CO. BOTH PHONES 150

OGDEN CITY DIRECTORY, 1911.

307

Kirkpatrick Dollie, maid European Hotel.
Kirkpatrick Harvey, appr H F Opp, b 3284 Ogden av.
Kirkpatrick Laura M, tchr Dee School, b 863 25th.
Kirwan Edward, emp Ogden Union Ry & D Co, r 2824 Lincoln av.
Kirwan Mary C, music tchr, 2824 Lincoln av, b same.
Kissel, see also Kiesel.
Kissel Clara D, b 419 30th.
KISSEL HENRY, Merchant Tailor, 2458 Grant av, Bell Tel 831-Y, r 419 30th, Bell Tel 746-Z.
Kissel Henry jr, carrier P O, r 479 27th.
Kizer, see Cazier, Kaiser, Keiser and Keyser.
Klenke Henry G, clk S P Co, b 277 27th.
Klenke John M, stower S P Co, r 277 27th.
Klenke John M jr, driver Boyle Hdw Co, b 277 27th.
Klenke Sadie, mkr Stafford Millinery Co, b 277 27th.
Kline, see also Cline.
Kline Dora, student, b 764 25th.
KLINE SAMUEL, Propr Kline's Furn & Carpet Installation House, r 764 25th, Ind Tel 640.
KLINE'S FURNITURE & CARPET INSTALLMENT House, Samuel Kline Propr, We Furnish Residences Complete on Easy Payments, 315-319 24th, Ind Tel 639. (See adv.)

Our Stock is Complete

Your Credit is Good

We Furnish Homes Complete

Kline's
315-317 24 STREET

FURNITURE AND CARPET INSTALLMENT HOUSE
OGDEN, UTAH

Kling Wm H, fireman S P Co, r 577 26th.
Klippert Wm F, lab Ogden Pressed B & T Co, r Harrisville.
Klomp Gerard G, clk Edgar Jones Co, r rear 2341 Madison.
Knapp Carrie V, tchr Sub-High School, b 3163 Jefferson av.
Knapp Edwin B, painter, r 3163 Jefferson av.
Knauss Anton L, emp Newman & Stuart, b 2646 Grant av.

Lambert Paper Co.

380 23rd St. THE PAPER HOUSE Both Tels. 151

We carry the Largest Line of Stationery in The West. See Our Sample Room

THE ECCLIES LUMBER CO. WHOLESALE AND RETAIL
156 TO 164 24TH ST. LUMBER, DOORS, SASH AND ALL KINDS OF BUILDING MATERIAL AND MILL WORK

**CONTRACTORS
ROPE
TENTS**

**Ogden
Tent Co**
Modern
Tent
Builders
421-427
23d St.

Bell Tel. 233

J.C. GALE Grading, Excavating and CONCRETE CONTRACTOR

Drayage and all kinds of Team Work. 715 28th St., Bell Tel. 1415-X

OGDEN'S LEADING FURNITURE STORE

Ogden Furniture & Carpet Co. 2422 to 2434 Washington Ave.

308

R. L. POLK & CO'S

- Knauss George D, slsman Eccles P & G Co, b 2712 Washington av.
 Knauss James H (J H Knauss & Co), sec Mtn View Cemetery Assn, r 2712 Washington av.
KNAUSS J H & CO (James H Knauss), Insurance and Accountants, 409 Eccles Bldg, Bell Tel 450-X.
 Kneass Wm E, tchr High School, r 1073 24th.
KNICKERBOCKER JOHN H, Mgr Crescent Jewelry Co, 2463 Washington av, Ind Tel 859, r 529 25th.
 Knight Alexander, lab Amal Sugar Co, b Plain City.
 Knight Alonzo, farmer, r Plain City.
 Knight Annie, student, b Warren.
 Knight Charlotte (wid Edwin), r 8 M E av.
 Knight Cyril, clk Utah Knitting Co, b 2419 Grant av.
 Knight Daniel W, farmer, r Plain City.
 Knight Earl, farmer, b Slaterville.
 Knight Edward A, lab, b 8 M E av.
 Knight Edwin L, lab S P Co, b 8 M E av.
 Knight Florence E, b Slaterville.
 Knight George, farmer, b Slaterville.
 Knight George A, hlpr, b Lincoln av s of 14th.
 Knight Hannah D, b Slaterville.
 Knight Homer, emp J E Davenport, b 264 25th.
 Knight James A, road supervisor, r Slaterville.
 Knight John H, farmer, r Slaterville.
 Knight Joseph, farmer, r Warren.
 Knight Joseph H, carp S P Co, r 342 Bernard.
 Knight Marion, farmer, r Plain City.
 Knight Orson M, student, b Plain City.
 Knight Richard, student Utah School for the D and B.
 Knight Sarah E (wid John), r 2262 Monroe av.
 Knight Stephen, farmer, r Plain City.
 Knight Wm, farmer, r Plain City.
 Knight Wm A, tmstr, r 2228 Monroe av.
 Knight Wm B, lab Amal Sugar Co, r Slaterville.
 Knight Wm F, farmer, r Plain City.
 Knight Wm L, student, b 2228 Monroe av.
 Knight Wm T, lab, b 8 M E av.
 Knighton Eliza (wid George), r 1142 Farr's av.
 Knighton Melvina, b 1142 Farr's av.

"HOME OF THE OUTFIT"
BOYLE FURNITURE COMPANY
 FURNITURE, CARPETS, DRAPERIES, WALL PAPER, RANGES

OGDEN CITY DIRECTORY, 1911.

309

- Knighton Samuel H, carp, r w s Farley's la 1 n of 12th.
 Knighton Wm D, millman, b 1142 Farr's av.
 Knights of King Arthur, Chester Hamlin sec, M E Church.
 K of P Hall, 409 24th.
 Knipper Herman, brkman S P Co, b 2515 Lincoln av.
 Knisely Philip W, slsmn, r 2513 Adams av.
 Knocke Emil, painter S P Co, r 3305 Wall av.
 Knocke John, cond O R T Co, r 685 22d.
 Knocke Louis E, cigarmkr Wessler Cigar Co, r 2916 Hudson.
 Knoder Charles W, lab, r 2031 Washington av.
 Knott LeRoy, r 3200 Washington av.
 Knott Sulser A, carp S P Co, r 2364 Van Buren av.
 Knowles Bert, brkman S P Co, b 2540 Lincoln av.
 Knowles Claire, waiter Angus Kennedy, b 542 29th.
 Knowles Elizabeth L, nurse Reed Hotel, b same.
 Knowles Ida, domestic, 660 26th.
 Knowlin Charles C, painter, rms 2247 Adams av.
 Knudsen Myrtle, student, b 468 12th.
 Knudsen Nels, pres Riverside Milling Co, r 468 E 17th.
 Kobayashi Jake, emp Midori Kobayashi, b 263 26th.
KOBAYASHI MASAZI (T M Kobayashi Commission Co),
 r 202 24th, Bell Tel 570-Y.
 Kobayashi Midori, propr Sunrise Hand Laundry, 263 26th,
 r same.
 Kobayashi Sam, clnr S P Co, b 263 26th.
KOBAYASHI T M COMMISSION CO (Kobayashi Masazi), Hay, Grain, Coal, Wood and Farmers' Produce, 202 24th, Bell Tel 570-Y.
 Kocalis George, lab Amal Sugar Co, b 257 24th.
 Kocalis Harris, lab Amal Sugar Co, b 257 24th.
 Kocalis John, lab Amal Sugar Co, b 257 24th.
 Kocalis Louis, lab Amal Sugar Co, b 257 24th.
 Kocalis Michael, lab Amal Sugar Co, b 257 24th.
 Kocalis Wm, lab Amal Sugar Co, b 257 24th.
 Koch, see also Cook.
 Koch Christian, student, b 447 21st.
 Koch Esther, rms Bennett Blk.
 Koch George S, fireman, r 2750 Pacific av.
 Koch Glenn D, plumber, b 2331 Adams av.

Closely Connected with Tanners and Pullers both East and West.
 Bell Phone 781
 Ind. Phone 355

O. M. RUNYAN
 DEALER IN
 Hides, Pelts, Tallow, Beeswax & Furs

Always in the Market at top market prices. Reference. Com'l Nat. Bank, Ogden, Utah
 Office and Warehouse 2263-2269 Wall Ave.

P. A. ISAKSON
 CONTRACTOR AND BUILDER
 Buildings Furnished Complete. Estimates Furnished
 REAR 247-251 TWENTY-SECOND STREET

J. DURBIN SURGICAL & DENTAL SUPPLY CO. DENVER SALT LAKE
 Physicians, Dentists and Hospital Supplies, Surgical Instruments, Trusses, Abdominal Supporters, Crutches, Rubber Goods, Batteries, Bed Pans, Syringes, Atomizers, etc. 25 W. 3d SOUTH ST., SALT LAKE CITY, UTAH

N. O. OGDEN CO. Ladies' and Gentlemen's
 CLOTHIERS TO MEN WHO CARE SHOES
 236 25th St.

310 R. L. POLK & CO'S

KOCH JOHN B, Mgr Ogden Planing Mills Co, 2160-2170 Washington av, r 447 21st.
 Koch Peter, emp Ogden Planing Mills Co, b 447 21st.
 Koepp Clara, student, b 2368 Tyler av.
 Koepp George W, mgr, r 2368 Tyler av.
 Koepp Verna A, tchr, b 2368 Tyler av.
 Koerner Carlene, b 521 24th.
 Koerner Grace G (wid Philip C), b 521 24th.
 Koerner Leslie G, student, b 521 24th.
 Kohl, see Cole.
 Kohler Ernest, carp, rms 128 25th.
 Kohn, see also Cohen.
 Kohn A Leon (Kohn Liquor Co), r 2363 Jefferson av.
 Kohn Ben, clk, rms 2204 Grant av.
 Kohn Bernice R, b 2363 Jefferson av.
 Kohn George J, trav agt Kohn Liquor Co, b 2363 Jefferson.
 Kohn Philip A, asst frt and pass agt D & R G, r 878 23d.
 Kohn Liquor Co (A Leon Kohn), whol liquor, 2348 Washington av.
 Kohn Sigmund, trav agt Kohn Liquor Co, r 579 24th.
 Koldewyn Arend M, clk Watson-Tanner Clo Co, r 929 Canyon rd.
 Koldewyn Derk, houseman Lambert Paper Co, r 33d cor Stephens av.
 Koldewyn Henry, janitor Dee School, r 1879 Park av, Riverside Pk.
 Koldewyn Herman, clk L H Becraft, b rear 825 28th.
 Koldewyn Wm A, driver Fred J Kiesel Co, r 1617 Robinson.
 Koldewyn Wm A, tailor Henry Kissel, r rear 825 28th.
 Kolios George, clk Olympia Candy Co, b 2313 Washington.
 Kollie Frank, ydman Potter Cafe, b same.
 Komatsu Hatsu, emp S P Co, b 257 24th.
KOMADA TAUNESABURO, Pres Continental Supply Co, r San Francisco, Cal.
 Koming Ida, emp Shupe-Williams C Co, b 2332 Harrison av.
 Koming John, emp Shupe-Williams C Co, b 2332 Harrison.
 Koming Joseph, comp A L Scoville Press, r 2332 Harrison.
 Koming Susan, emp Shupe-Williams C Co, b 2332 Harrison.
 Konishi Shiyahai, billards, 275 24th, rms same.
 Koole Albert W, tailor, rms 258 22d.

Jackson & Levedahl Brick and Concrete
 Contractors
 2411 Washington Ave. Phones 111

T. S. Feeney Barlow B. Wilson T. S. Feeney, Mgr.
FALSTAFF CAFE
 T. S. FEENEY & CO., Proprietors
 DINING ROOM FOR LADIES "A little better than good enough" 2425 WASHINGTON AV.

OGDEN CITY DIRECTORY, 1911. 311

Koons Charles F, carp, r 2826 Adams av.
 Koons Charles T, dep City Treas, r 2933 Grant av.
 Koons Merritt S, driver Blackman & Griffin Co, r 508 4th.
 Kootros Thomas, trucker S P Co, b 130 25th.
 Kopp Henry, tmstr S P Co, b 613 28th.
KORB HARRY, Fruits, Confectionery, Ice Cream, Cigars and Tobacco, 2474 Grant av, Ind Tel 3780-I, and Billiards, 2462 Grant av, r rear 2539 Grant av.
 Korb Leon, moved to Salt Lake City.
 Korf Elmer T, draftsman City Eng, rms 570 25th.
 Koropoulos George, lab, rms 132½ 25th.
 Koseki Yama, clnr S L & O Ry, b 257 24th.
 Kotter Margaret, student, b 2241 Adams av.
 Kotter Nora, student Utah School for the D and B.
 Kotter Ruby, student, b 2241 Adams av.
 Kouris Argyr, lab S P Co, b 257 24th.
 Kouris Christian, lab S P Co, b 257 24th.
 Kourousus Frank, trucker S P Co, b 138 Wall av.
 Kow James, emp Shupe-Williams C Co, b 2409 D av.
 Kow Marie R, clk, b 2409 D av.
 Kow Joseph H, emp Shupe-Williams C Co, b 2409 D av.
 Kow Wm, emp Ogden Pkg & Prov Co, r 2459 D av.
 Kow Wm J, comp A L Scoville Press, b 2409 D av.
 Kraft, see Craft.
KRAINES JOSEPH, Propr Ogden Junk House, 1900 Washington av, r same, Bell Tel 325, Ind 725.
 Kramer, see also Cramer and Kremer.
 Kramer Charles A, brkman S P Co, b 322 33d.
 Kramer Fred R, r 322 33d.
 Kramer Wm A, brkman, b 322 33d.
 Krause Frank, fireman S P Co, b 2525 Lincoln av.
 Krause George M, clk N Y Racket Store, b 362 24th.
 Krause Henry, plumber John Smeding, rms 358 21st.
 Krause Thomas O, cook, r rear 2259 Washington av.
 Krauss George, musician, rms 362 24th.
 Krauss Mabel B, student, b 210 23d.
 Krauss Peter C, eng U P R R, r 210 23d.
 Kreider John, b rear 2052 Farr's av.
 Kremer Rudolphina (wid Rudolph), r 2050 Ballantyne av.
 Kreines David, pawnbroker, 160 25th, r 2767 Grant av.

Watson-Flygare Hardware Co.
 Builders' Supplies, Granite and Tinware. 2414 Washington Ave.

CEMENT BUILDING BLOCKS, FOUNDATIONS, FOOTINGS, CAPS, SILS, COLUMNS, COPINGS, PIERS, ETC.
IDEAL CONCRETE CONSTRUCTION CO., 2909 Washington Ave. Bell Phone 1312

THE TROY WAY IS THE RIGHT WAY
S. H. HENDERSHOT, Manager
TROY LAUNDRY
2538-2540 WALL AVENUE

FRED M. NYE CO. **PARAGON**
THE CLOTHIERS **TROUSERS**
2413 WASHINGTON AVE.

312 R. L. POLK & CO'S

Kreines Samuel, grocer, 1640 Washington av, r same.
Kreutz John, brkman S P Co, b 261 27th.
Krey Joseph, clk, r 102 Harrisville rd.
Krey Robert H, baggageman Ogden Union Ry & D Co, r 577 7th.
Kristofferson, see Christofferson.
Kronendonk Gerritt, butcher Ogden Pkg & Prov Co, b 851 30th.
Kronendonk Jacob, lab, b 851 30th.
Kroupa Florence, dressmkr, 529 30th, b same.
Kroupa Nan, nurse, 529 30th, b same.
Kruitbosch Anna, b W 20th at city limits.
Kruitbosch Gerrit J, gardener, r W 20th at city limits.
Kruitbosch Joseph, farmer, r e s Wilson's la 1/2 mile s of D & R G track.
Kruitbosch Mrs Minnie, r Monroe av 2 blks s of 2d.
Kruitmoes Annie, b 201 33d.
Kruitmoes Mrs Ella, r 201 33d.
Kruitmore George, lab, b 201 33d.
Kruitmore Jennie, b 201 33d.
Kruitmore Ollie, b 201 33d.
Kruitmores Richard, lab, b 201 33d.
Krumperman Albert H, plumber J F Krumperman, b rear 761 24th.
Krumperman Alida G, bkpr, b 2258 Washington av.
Krumperman Bartus, bartndr J E Davenport, r 2329 Quincy.
Krumperman Eliza M (wid Henry), r rear 767 24th.
Krumperman Frank A, lab, b 2258 Washington av.
Krumperman John F, plumber, 322 24th, b rear 761 same.
Krumperman Joseph, baker Hess B & B Co, b 2258 Washington av.
Krumperman Josephine, student, b 755 24th.
Krumperman Leslie V, plumber J F Krumperman, b rear 761 24th.
Krumperman Martinus, lab, r 2258 Washington av.
Kuchler Frances, waiter Union Depot Hotel.
Kuchler Herman, wool grower, rms Arlington Hotel.
Kuchler Rudolph, mgr Columbia Club Cigar Co, 451 25th, rms Arlington Hotel.
Kuchler Theodore, stockman, r 2138 Jefferson av.

James Coal & Ice Co.
Up-Town Office 2407 Grant Av. Yard 2236 Wall Av.
Bell Tel. 92, Ind. Tel. 513 Both Tols. 149

Utah Stationery Co. **COMPLETE LINE**
WASHINGTON AVE., S. W. COR. 24th ST. **OF**
MORMON PUBLICATIONS

OGDEN CITY DIRECTORY, 1911.

313

Kucos Paul, rest, 137 25th, r same.
Kuhlman Lydia, clk N Y Racket Store, b 1827 Volker av.
Kuhn Abraham, pres A Kuhn & Bro, r 2404 Madison av.
Kuhn Arthur, sec, treas and mgr A Kuhn & Bro, r 536 24th.
KUHN A & BRO, Established 1863, Incorporated 1904,
Abraham Kuhn Pres, Oscar Kuhn V-Pres, Arthur Kuhn
Sec, Treas and Mgr, Wholesale and Retail Clothing,
Furnishings, Hats, Caps and Furs, 2363-2365 Washing-
ton av, Bell Tel 238-Y, Ind 238.
Kuhn Herman, fireman U P R R, b Pacific Hotel.
Kuhn Jack, clk A Kuhn & Bro, b 2404 Madison av.
Kuhn Joseph, b 2357 Adams av.
Kuhn Mark, slsmn Fred J Kiesel Co, rms Reed Hotel.
Kuhn Myrtle, stenog Klein's F & C I H, b 2357 Adams av.
Kuhn Nathan, trav agt A Kuhn & Bro, r 2367 Adams av.
Kuhn Oscar, v-pres A Kuhn & Bro, b 2404 Madison av.
Kuhn Paul, moved to Seattle, Wash.
Kuhn Rudolph A, eng U P R R, b 2510 Lincoln av.
Kuhn Teresa (wid Adam), b 2404 Madison av.
Kuhn Violet, b 2357 Adams av.
KULP WM A (Globe Inv Co), r 2603 Madison av.
Kunimoto Yasuke, driver, b 2759 Wall av.
Kunz Lottie H (wid Christian W), tchr Weber Academy,
r 2031 Jefferson av.
Kuroishi Seisaku, pres Utah-Japanese Industrial Co, r
Sacramento, Cal.
Kurosumi George, b 739 22d.
Kurosumi Wm, b 739 22d.
Kurtz Jeremiah H, r 2783 Grant av.
Kusche Charmion, cashr N Y Racket Store, b 226 24th.
Kusche Herman P, lab, r 226 24th.
Kushiyama Y, phys, r 2204 Quincy av.
Kualis John, clk Harry Gavros, rms 115 25th.
Kyes, see also Keyes.
Kyes Asel, r 872 24th.
Kyes Mrs S F, sec and treas C J Herrick & Co, r 872 24th.
Kyle, see also Keil and Kile.
Kyle Anderson, barber, 153 25th, r 1 Hudson av.
Kyle May, tchr High School, b 2416 Madison av.
Kyne Patrick C, lab, r 2272 Grant av.

OGDEN PLANING MILLS CO. **2160-2170**
WASHINGTON AVE.
SASH, DOORS, TURNING, STAIR WORK **ALL KINDS OF MILL WORK**
PHONE 666 IND.

GEO. A. WHITMEYER & SON, GENERAL CONTRACTORS
Mill Work a Specialty **Office and Mill rear 2759 Grant Avenue**

Envelopes and Circulars Addressed
R. L. POLK & CO.
 613-616 Dooly Bldg., Salt Lake City
Mailing Lists Furnished

J. M. FORRISTALL 413-414 First Nat. Bank Bldg.
 Real Estate, Loans, Rentals and Collections

314

R. L. POLK & CO'S

L

LaBelle Mrs May, housekpr, 2687 Lincoln av.
 Labor Organizations, see pages 46-48.
 Labrum Mrs Amy, furn rooms, 2419 Grant av.
 Labrum Joseph H, trav agt, r 2419 Grant av.
 Ladd George B, fireman D & R G, rms Allen House.
LA FRENIERE A T, Dermatologist, Chiropody and Mani-
 curing, Hair Goods, Switches and Toupees, Facial Mas-
 sage, Hair Dressing and Shampooing, 2573 Fowler av,
 r same, Ind Tel 1054.
 La Freniere Samuel C, clk S P Co, r 2265 Monroe av.
 Laible John, r 1938 Lincoln av.
 Laible Wanda, tel opr, b 1938 Lincoln av.
 Laine, see Lane and Layne.
 Laird Bertha A, tchr Lewis School, b 2346 Quincy av.
 Laird Fremont S, clk S P Co, r 2346 Quincy av.
 Laird Rosamond O, student, b 2346 Quincy av.
 Lake James M, refiner Ogden Pkg & P Co, b Harrisville.
 Lake Joseph, fireman U P R R, b 165 26th.
 Lake Lisle L, student, b Harrisville.
 Lake Wm B, carp Amal Sugar Co, r Harrisville.
 La Mar Gilbert, messr S P Co, b 620 24th.
 La Mar Olivine A, b 620 24th.
 Lamb Curtis, student, b 14th and Wall av.
 Lamb Earl O, asst stage carp Orpheum Theatre, b 2314
 Grant av.
 Lamb Elkanah S, vet surg, 2314 Grant av, r same.
 Lamb John, rms Healy Hotel.
 Lambert, see also Lampert.
 Lambert Emily (wid John T), b 573 28th.
 Lambert Leo, lab Amal Sugar Co, b Farr West.
LAMBERT PAPER CO, Frank A Rose Mgr, 380 23d, Both
 Tels 151. (See right bottom lines.)
 Lambert Thornton S, surveyor, b 870 25th.
 Lambkin John C, clk, r 778 21st.
 Lambkin Sadie F, student, b 778 21st.
 Lambourne Frank, clk Ogden Union Ry & D Co, r 2826
 Grant av.

For Speed, Safety and Comfort take the
OREGON SHORT LINE R. R.

OGDEN STEAM LAUNDRY CO.

LAUNDERERS AND DRY CLEANERS

437 TWENTY-FIFTH STREET

BOTH PHONES 174

OGDEN CITY DIRECTORY, 1911.

315

Lammers Mrs Annie E, r 1014 25th.
 Lammers Hyrum, musician, b 2741 Williams av.
 Lammers Peter J, carp, r 2741 Williams av.
 Lammers Peter J jr, carp, b 20 Wilson's la.
LA MODE MILLINERY, Mrs Dorothy Peterson Propr,
 2438 Washington av, Bell Tel 738-Y.
 Lamoreaux John L, cptlyr Boyle Furn Co, r 2029 Liberty.
 Lampert, see also Lambert.
 Lampert John A, barber, r 2962 Wall av.
 Lampros Wm, candymkr Olympia Candy Co, rms 2313
 Washington av.
 Lamson Karl, watchman S P Co, r 2766 River av.
 Landes Annie A (wid Frank), r 656 21st.
 Landes Harry T, clk, b 656 21st.
 Landes Wm R, stonectr, r 2645 Lafayette av.
 Landgraf Antoinette, stenog H L Griffin Co, b 414 27th.
 Lane, see also Layne.
 Lane Frank W, carp, r 2863 Pacific av.
 Lane Thomas, switchman S P Co, rms 264 24th.
 Lang, see Long.
 Lange Charles P, brkman U P R R, rms 204 25th.
LANGEVIN MRS ANNA, Propr Empire Rooming House,
 204 25th, Ind Tel 3699-D.
 Langevin John C, lab City Water Wks, b 204 25th.
 Langevin Katherine, student, b 204 25th.
 Langford Wm, lab Amal Sugar Co, b Farr West.
LANGLOIS ALMA T (Peterson & Langlois; Walk-Over
 Shoe Store), r 326 30th, Ind Tel 816.
 Langlois George, r 326 30th.
 Langsdorf Joseph S G, moved to Butte, Mont.
 Langworthy Robert C, barber, r 337 30th.
 Lanning Florence, tchr High School, b 526 25th.
 Lanning Henry E, lab, b 2346 Washington av.
 Lansing Adelbert E, pres Flewelling Building Co, r 436 30th.
 Lanstrom Agda, b 314 21st.
 Lanstrom Oscar T, mach S P Co, b 729 22d.
 Lapick Frank, tailor E C Christiansen, rms 2209 Washing-
 ton av.
 La Preaz Richard, waiter Wm Lucas, rms 179 25th.
 Laras Andras, trucker S P Co, b 129 25th.

J. P. O'Neill Construction Co.

CONTRACTORS

Street Paving
 Sewers and
 Walks

423 TWENTY-FIFTH ST.

Bell Tel. 621 Ind. Tel. 908

THE ECCLES LUMBER CO.
 156-164 24TH ST.
 WHOLESALE AND RETAIL
LUMBER, DOORS, SASH AND
 ALL KINDS OF BUILDING MATERIAL AND MILL WORK

CONTINENTAL SUPPLY CO.
DEALERS IN AND IMPORTERS OF
JAPANESE PROVISIONS and
GENERAL MERCHANDISE

Branches: Sparks, Nev., Cheyenne, Wyo.

Phone: Bell 1047. P. O. Box 86. OGDEN, UTAH

OSCAR GROSHELL 249 SOUTH STATE ST.
SALT LAKE CITY, UTAH
National Cash Registers from \$15 and up

316

R. L. POLK & CO'S

Laras George, trucker S P Co, b 141 25th.
Laras James, trucker S P Co, b 129 25th.
Laras John, trucker S P Co, b 129 25th.
Laras Peter, trucker S P Co, b 141 25th.
Laras Stephen, trucker S P Co, b 2548 Wall av.
Larison James G, clk S P Co, r 467 Rose ct.
Larkin Alma J (George W Larkin & Sons), b 648 27th.
Larkin Charles F, farmer, r Farr West.
Larkin Elijah A (George W Larkin & Sons), r 466 24th.
Larkin Ellen E, b 648 27th.
Larkin George W (George W Larkin & Sons), r 648 27th.
LARKIN GEORGE W & SONS (George W, Elijah A and
Alma J), Funeral Directors, Undertakers and Embal-
mers, 466 24th, Both Tels 821.
Larkin John E, farmer, r Farr West.
Larkin Josephine P, b 648 27th.
Larkin Lyles W, emp George W Larkin & Sons, b 648 27th.
Larkin Zina R, tchr Weber Academy, b 648 27th.
Larned Blanche M, tchr Lewis School, b 2304 Grant av.
Larned Charles H (Ogden Meat Co; Larned Grocery Co),
r 2306 Grant av.
LARNED GROCERY CO (C H Larned), Staple and Fancy
Groceries, Fruits and Vegetables, 2300 Grant av, Both
Tels 405.
Larned Martha H (wid Hiram J), r 2304 Grant av.
La Rose George, brkman S P Co, b 2953 Childs av.
Larsen Carl, lab, r 2468 C av.
Larsen Clarence, carp, b W Weber.
Larsen Clarence O, lab, r 2627 Wall av.
Larsen Dorothy P (wid Martin J), r 509 16th.
Larsen John, farmer, r W Weber.
Larsen Joseph J, lab, r 566 23d.
Larsen Marie A (wid Andrew), r 2621 Monroe av.
Larsen Nels S F, driver, r 881 2d.
Larsen Ole J, shoemkr, 2083 Washington av, r 322 21st.
Larsen Sina (wid Julius), r 573 27th.
Larsen Wm, farmer, b W Weber.
Larson Alfred W, clk Geo A Lowe Co, b 219 23d.
Larson Amanda, nurse Utah School for the D and B, r
View.

KELLY & HERRICK Fire and Accident Insurance,
Real Estate and Loans.
2500 Washington Ave. Both Phones 78

COMPLETE CASH AND CREDIT HOME FURNISHERS
BOYLE FURNITURE COMPANY
CARPETS, DRAPERIES, WALL PAPER, RANGES, GRANITEWARE

OGDEN CITY DIRECTORY, 1911.

317

Larson Arthur F, sec and treas Anderson, Larson & Co, dep
County Clerk, b 218 24th.
Larson Bessie, tchr Utah School for the D and B, b 2642
Monroe av.
Larson Carl W, emp Becker B & M Co, b 1752 Pacific av.
Larson Ellen A, nurse, 1752 Pacific av., b same.
Larson Ellen F, asst circulator Standard, b 340 18th.
Larson Emanuel, gdnr, b 340 18th.
Larson Mrs Emma, r View.
Larson Eric, gdnr, r 340 18th.
Larson Erick W, cooper Becker B & M Co, r 1752 Pacific.
Larson Franklin S, bkpr, rms 2163 Adams av.
Larson George E, b 2052 Douglas av.
Larson George T pres Anderson, Larson & Co, r 234 22d.
Larson Gustav, eng S P Co, b 2621 Monroe av.
Larson Harold, clk, b 2547 Lincoln av.
Larson Henry, farmer, r 31st nr Taylor av.
Larson Herman H, bartndr Atlas Bar, r 1036 22d.
Larson Janie I, student, b 340 18th.
Larson John, b 2547 Lincoln av.
Larson John, carp, r 2054 Adams av.
Larson John A, checker, rms 427 25th.
Larson John H (Anderson & Larson), b 234 22d.
Larson Lillian, student, b 349 18th.
Larson Louise, clk Last & Thomas, rms 250 25th.
Larson Mary E, clk W H Wright & Sons Co, b 124 W 29th.
Larson Mrs Matilda, r 234 22d.
Larson Minnie A, clk W H Wright & Sons Co, b 340 18th.
Larson Nephi, tchr Utah School for the D and B, r 930 21st.
Larson Olaus, emp Anderson & Larson, rms 234 22d.
Larson Otto, lab, b 2547 Lincoln av.
Larson Otto G, student, b 340 18th.
Larson Richard M, lab Amal Sugar Co, r 489 34th.
Larson Wm W, fireman S P Co, b 2146 Lincoln av.
Lashus Block, 2525 Lincoln av.
LASHUS GEORGE A (G W Lashus & Son), r 545 21st,
Ind Tel 3726-D.
LASHUS GEORGE W (G W Lashus & Son), r 2503
Adams av, Bell Tel 1533-X.
Lashus Glenna C, b 2503 Adams av.

Standard
Bottling Co.
DIST. AGTS.

JERSEY-GREME
THE PERFECT DRINK

2155 MADISON AV.
TELEPHONES
IND. 913
BELL 965

Hyrum Belnap Lumber Company
All Kinds Building Material. 229 Twenty-Fourth Street

Wm. Doyle, Contractor

ALL KINDS CEMENT WORK AND CEMENT
BRIDGES, FOUNDATIONS AND SIDEWALKS
A SPECIALTY. CAMP TEL. Bell 947-8 Red
Bell Tel. 532 3229 Ogden Ave.
Ind. Tel. 638

STEWART RANGES STOVES HEATERS
FULLER-WARREN CO. Best Made
C. W. & M. CO. 23rd and WASHINGTON AV.

318

R. L. POLK & CO'S

Lashus Goldye E, emp U S Forest Service, b 2503 Adams.
LASHUS G W & SON (George W and George A), Livery,
rear 2525 Lincoln av, Both Tels 613. (See adv.)

Lashus Livery & Feed Stable

G. W. LASHUS & SON, Proprs.



**Box Stalls and New Rubber-Tired
Rigs; Special Attention paid
to Boarders; Big Feed
Corrals; Proper Sheds.**

2525 Lincoln Ave.

Both Phones 613

Lashus Thomas, clk, rms 335 26th.
Lashus Wm, eng S P Co, b 545 21st.
Lassen Otto, emp Ogden Overall & S Co, b 441 12th.
Last Henry, slsmn, b 2535 Madison av.
Last John H F (Last & Thomas), pres Ogden Wholesale
Drug Co, r 2535 Madison av.
LAST & THOMAS (John H F Last, Joseph H Thomas),
Dry Goods, Ladies' Furnishings and Notions, 2441-2445
Washington av, Bell Tel 17-K, Ind 443.
Latham, see also Leatham.
Latham Charles E, mach S P Co, rms 342 23d.
Lathrop, see Lothrop.
Lattimer Edward, lab Utah Constr Co, b 141 21st.
Laucirica James P, trucker S P Co, b 2548 Wall av.
LAUCIRICA JOSEPH, Propr The Paris House, Furn
Rooms, 2548 Wall av, Bell Tel 1376.
Lauck Christie C, mining, r 2646 Monroe av.
Lauder John, fireman U P R R, b 2525 Lincoln av.
Lauder Lisle (wid Wm J), r 171 22d.
Lauder Theresa, student Smithsonian Bus Coll, b 171 22d.
Lauer Beulah R, b 443 29th.
Lauer Lulu (wid Frank H), r 443 29th.
Laughlin, see McLaughlin.

THE GLOBE INVESTMENT CO., Inc.
We Buy, Sell and Exchange all kinds of Real Estate. Business
Opportunities. 2438 1/2 Washington Ave. Phones, Bell 737 Ind. 879

THE Eccles Paint & Glass Co.
IND. TEL. 40 323-325 24th Street BELL TEL. 88

OGDEN CITY DIRECTORY, 1911.

319

Laughran, see Loughran.
Laurens, see also Lawrence, Lorange, and Lowrance.
Laurens John, blksmith Western F & M Co, r 2411 D av.
Laurens Mary (wid Wansink), b 2411 D av.
Lauritzen Royal, solr Desert News, b 563 23d.
Lauzon Madeline, student, b 2541 Fowler av.
Lauzon Philip, student, b 2541 Fowler av.
Lavatta Mrs Lillie, rms 2182 Washington av.
Lavelle James, bartndr Dennis Mc Carty, r 640 12th.
Lavelle May, b 640 12th.
Lavender George S, actor, r e s Washington av 5 n of city
limits.
Lavender Katherine A (wid George), r 1/2 mile n of Marriott
School.
Lavin Andrew H, brkman S P Co, r 2875 Lincoln av.
Lavin Joseph A, student, b 2875 Lincoln av.
Lavin Kate, bkpr Roycroft Store, b 2046 Adams av.
Lawrence, see also Laurens, Lorange and Lowrance.
LAWRENCE A EDWIN, Mgr Weber Electric Co, 2455
Grant av, r 2651 Adams av. (See adv.)
Lawrence Gordon R, brkman U P R R, b 2783 Grant av.
Lawrence John J, boiler mkr S P Co, rms 260 24th.
Lawrence Miles C, b 2564 Washington av.
Lawrence Mrs Nancy J, b 186 W 28th.
Lawrence The, Mrs Mary Butterfield propr, furn rooms,
2613 Washington av.
Lawrence Wm H, lab, r 186 W 28th.
Lawson David C, contr, 361 32d, r same.
Lawson David S, fireman, b 361 32d.
Lawson John G, carp, r 2527 Iowa av.
Lawson Joseph, brkman U P R R, b 286 23d.
Lawson Lillian S, b 361 32d.
Lawson Mrs Orrilla A, r 351 32d.
Lawson Wm, appr Newman & Jackson, b 410 21st.
Lawson Wm H, carp, b 361 32d.
Lawton Charles I, tel opr Union Depot, r 2759 Grant av.
Lawton Ethel E, clk Ogden Music Co, b 2759 Grant av.
Lawton Roy A, moved to Los Angeles.
Layman Adolph, farmer, r Slaterville.
Layman Edith J, student, b Slaterville.

Elsen, The Furrier & Taxidermist

423 24th St.—Peery Annex

Bell Tel. 737-Y

**FOR ENDURANCE BUILD OF CONCRETE
IDEAL CONCRETE CONSTRUCTION CO.** 2909 Washington Ave
BELL PHONE 1312

J. F. EVERETT & CO.
 2219 Washington Ave.
 Proprs. Ogden Livery, Feed and Sale
 Stables. Equipped for Funeral Trade
 Bell Tel. 876, Ind. Tel. 500



FLORESTA ANTHRACITE
Shurtliff & Company PHONES 18

320

R. L. POLK & CO'S

Layman Hannah (wid Conrad), r 347 2d.
 Layman Thomas W, farmer, b Slaterville.
 Layman Wm, farmer, r Slaterville.
 Layne, see also Lane.
 Layne Charles E, patrol Police Dept, r 3285 Grant av.
 Layne Charles H, musician, b 3285 Grant av.
 Layne Leon, b 3285 Grant av.
 Layne Percy, student, b 3285 Grant av.
 Layton Fred G, fireman, rms 202 23d.
 Lazenby Frank E, brkman S P Co, rms Belmont House.
 Lazowski John R, cook E A Munsey, rms Bennett Blk.
 Leach Frank F, mining, r 769 23d.
 Leachman Mrs Mae, musician, b 151 30th.
 Leahy Edward A, disp S P Co, r 2731 Madison av.
 Leahy Josephine, b 2731 Madison av.
 Leahy Mamie C, stenog Blackman & Griffin Co, b 2731
 Madison av.
 Leahy Marguerite, mlr Edith Hoffman, b 2731 Madison av.
 Leaman, see also Lehman.
 Leaman Lillie M, tchr Quincy School, b 857 23d.
 Leanier Alexander, plstr, r rear 2470 Grant av.
 Leap George, rms 2631 Grant av.
 Leatham, see also Latham.
LEATHAM ALEXANDER W, Mgr Electric Supply &
Fixture Co, 2448 Washington av, r 2372 Monroe av,
Bell Tel 1592-Y.
 Leatham George W, dep Sheriff, b 2061 Madison av.
 Leatham Mary A (wid Robert), r 2061 Madison av.
 Leaver, see Lever.
 Leavitt Albert L, driver Lindsay Elite Meat Mkt, b 161
 E 2d.
 Leavitt Blanche E, b 660 12th.
 Leavitt Charlotte (wid Josiah), b 2318 Monroe av.
 Leavitt Chauncey L, pres, sec and mgr Riverside Milling
 Co, 1790 Washington av, r 660 12th.
 Leavitt Clarence W, fireman Utah Canning Co, b 2872
 Pingree av.
 Leavitt Clyde J, clk Shaw Merc Co, b 161 E 2d.
 Leavitt James O, mach Utah Canning Co, r 2872 Pingree av.
 Leavitt James R, emp Valley Canning Co, r 161 E 2nd.

JOCALONG TRANSFER CO.
Pianos, Safes and all kinds of Heavy Drayage
328 1/2 25th St. Phones 283

B. H. GODDARD ALL KINDS SURETY BONDS
 412 Eccles Bldg. Bell Tel. 534-Y

OGDEN CITY DIRECTORY, 1911.

321

Leavitt Julian B, carp Utah Constr Co, r 520 22d.
 Leavitt Julius J, mach, r W Weber.
 Leavitt LeRoy H (Lindsay Elite Meat Mkt), r 571 Cross.
 Leavitt Lester J, appr Utah Constr Co, b 2872 Pingree av.
 Leavitt Louis, bartndr, r 2828 Grant av.
 Leavitt Louis C, hlpr Utah L & Ry Co, b 660 12th.
 Leavitt Mary J (wid Jasper), grocer, 502 27th, r same.
 Leavitt Myrtle M, labeler S L Valley Canning Co, b 161
 E 2d.
 Leavitt Wm G, student, b 3025 Jefferson av.
 Lechtenberg Mary H (wid Karl), clk Wilson Bros Co, r
 2759 Park av.
 Lee Beatrice L, student, b 2847 Nye av.
 Lee Bessie, b 337 22d.
 Lee Mrs Carrie E, hairdresser, 2602 Washington av, r same.
 Lee Charles T, brkman O S L, rms Empire House.
 Lee Don A, switchman S P Co, b 956 23d.
 Lee Edgar M, brkman S P Co, r 153 W 28th.
 Lee Edward F, carp, r 527 7th.
 Lee Elliott, clk Shupe-Williams C Co, r 124 W 29th.
 Lee George B, brkman O S L, b 2847 Nye av.
 Lee Ida (wid Abraham), b 1163 25th.
 Lee Jesse D, driver W H Wright & Sons Co, b 956 23d.
 Lee John M, hlpr The Auditorium, r 2645 Grant av.
 Lee John W, switchman S P Co, r 956 23d.
 Lee Joseph, r rear 2847 Nye av.
 Lee Nels P, farmer, r Farr West.
 Lee Paul M, teller Utah Nat Bank, r 462 Canyon rd.
 Lee Rhoda M, housekpr, 2567 Madison av.
 Lee Thomas, eng O S L, r 2847 Nye av.
 Lee Wm F, tmstr, r e s Porter av I n of 35th.
 Lee Wm J, brkman O S L, r 337 22d.
 Lee Wm M, stage mgr, r 2330 Adams av.
 Lee Winona I, clk, b 956 23d.
 Leechman, see Leachman.
 Leedom Mrs Clara M, propr The Belmont, 208 1/2 25th.
 Leedom Crayton M, died Apr 2, '10, aged 49.
 Leek Eva M, b 2627 Jefferson av.
 Leek Paul R, bkpr, b 2627 Jefferson av.

Pullman Bar

W. J. WOLFINGER, Proprietor
 270 25th St. Opposite Lyceum

The Best of Wines, Liquors
 and Cigars

Mexican Chili Parlor in Connection
 Ind. Phone 674

THE WHEELWRIGHT CONSTRUCTION CO. RAILROAD CONTRACTORS
 OGDEN
 No job too small, none too large for us to figure on.

VOLKER-SCOWCROFT LUMBER COMPANY WHOLESALE AND RETAIL DEALERS
237-245 TWENTY-FOURTH STREET

THE TOGGERY Ogden's Largest Men's
and Boys' Store.
S. H. BROWNE CO. 2437 WASHINGTON AVENUE

322

R. L. POLK & CO'S

LEEK RICHARD (Calvert & Leek), r 2627 Jefferson av,
Bell Tel 457.
Leek Willis, student, b 2627 Jefferson av.
Leeman, see Leaman and Lehman.
Leeson Oscar L, switchman S P Co, b 137 26th.
Lefebvre Frank, news agt, rms 427 24th.
Leggett James C, stockman, r 2308 Adams av.
Leggett John F, clk O M Runyan, r 2328 Lincoln av.
Le Grand Philip, carp, r 3344 Woodland av.
Lehman, see also Leaman.
Lehman August, carp, r 2725 Lincoln av.
Lehman Robert A, carp, r 716 Ogden av.
Lehman Wm T, fireman S P Co, rms Belmont House.
Lehnhoff Charles, lab, r 1051 20th.
Lehnhoff Lottie G, tchr, b 1051 20th.
Leible, see Laible.
Leidig George F, eng S P Co, r 2667 Jefferson av.
Leishman Parley B, clk N O Ogden Co, r 115 26th.
Lemme John R, r 132 27th.
Lemon Orange, clk R M S, r 755 22d.
Lemp Wm J Brewing Co, G H Tribe & Co agts, 355 24th.
Lence Matthew F, stenog S P Co, b 437 24th.
Lendon Wm, butcher, b 3636 Washington av.
Lenhoff Charles, plumber W J Dallimore, rms Empire
House.
Lennon John, hlpr, b 463 26th.
Lenox Rooming House (Mrs Barbara Blosser), 316 25th.
Lentz James M, transitman City Eng, r 502 Adams av.
Lentz Joseph, cook J E Davenport, b 264 25th.
Lentz Zachariah, b 502 Adams av.
Leonard Grace, student, b 255 26th.
Leonard John W, mach S P Co, r 255 26th.
Leonardi Louis, r 1781 Gibson av.
Leppert Edward L, miner, r rear 2627 Jefferson av.
Leslie Ella, emp The Virginia.
Leslie John, clk, rms 258 22d.
Leslie Thomas, mgr Banner Canning Co, b 258 22d.
Lester Park, bet Jefferson and Madison avs and 24th and
25th.
Lester Sadie, r 3 Electric av.

GILES ADVERTISING AGENCY

GENERAL ADVERTISING AND PUBLICITY AGENTS. ENGRAVERS, DE-
SIGNERS, PRINTERS. Top Floor Boyd Park Bldg, 162 Main St., Salt Lake City

HEATON-KIRKENDALL 2552 WASHINGTON AVE.
UNDERTAKING CO. BOTH PHONES 150

OGDEN CITY DIRECTORY, 1911.

323

Levedahl Hazel, student, b 865 Grant av.
LEVEDAHL JOSEPH W (Jackson & Levedahl), r 865
Grant av, Ind Tel 695.
Levedahl Lars G, tailor, b 865 Grant av.
Levedahl Wm, v-pres Ogden Pressed B & T Co, r Grant
av and 9th.
Lever Henry, student Smithsonian Bus Coll, b 236 W 22d.
Lever Thomas, guard City Jail, r 236 W 22d.
Lever Wm J, appr S P Co, b 236 W 22d.
LEVINE HERMAN S, Solr R L Polk & Co, rms 2687
Lincoln av.
Levitt, see Leavitt.
Levy Albert, moved to Salt Lake City.
Levy David, moved to Salt Lake City.
Levy Morris, clothing, 2279 Washington av, r Salt Lake
City.
Lewis Amos, houseman Fire Dept, Grant av n e cor 26th.
Lewis Anna M (wid James), r 1230 25th.
Lewis Arthur T, supervisor Utah School for the D and B.
Lewis Belle, emp Dorothy Peterson, b 1230 25th.
Lewis Block, 2449 Washington av.
Lewis Mrs Dollie, rms 2315 Washington av.
LEWIS MRS EVA P, Treas J S Lewis & Co, r 662 24th,
Ind Tel 568.
Lewis Frank W, carrier P O, r 2229 Lincoln av.
Lewis George, detective, b 548 25th.
Lewis Hilda, tchr Dee School, b 1230 25th.
Lewis Jacob, clk New Hampshire W Mills, rms 286 25th.
Lewis James S, r 2002 Jackson av.
LEWIS JOHN S, Pres J S Lewis & Co, r 662 24th,
Ind Tel 568.
LEWIS J S & CO, J S Lewis Pres, J A Adams V-Pres,
W D W Zeller Sec, Eva P Lewis Treas, Jewelers,
Watchmakers and Opticians, 2449 Washington av, Both
Tels 68. (See p 323.)
Lewis J Warren, foreman W W Browning & Co, rms
Idanha Hotel.
Lewis Louise, student, b 2426 Monroe av.
Lewis Mamie (wid John), emp Columbia Club C Co, r
2368 Monroe av.

Lambert Paper Co.

380 23rd St. THE PAPER HOUSE Both Tels. 151

Don't buy your wrap-
ping paper East when
you can do better at
Home

THE ECCLES LUMBER CO. WHOLESALE AND RETAIL
156-164 24TH ST. LUMBER, DOORS, SASH AND
ALL KINDS OF BUILDING MATERIAL AND MILLWORK

WATERPROOF TENTS

Ogden Tent Co
Modern Tent Builders
421-427 23d St.
Bell Tel. 233

RELIABLE GOODS, PRICES RIGHT
Ogden Furniture & Carpet Co. 2422 to 2434 Washington Ave

324

R. L. POLK & CO'S



SOME ONE MUST BE BEST

J. S. LEWIS & CO.

Sell DIAMONDS
WATCHES and
JEWELRY

Eye Glasses Properly Adjusted at Reasonable Prices

J. S. LEWIS & CO. JEWELERS and OPTICIANS
2449 Washington Ave. Ogden, Utah

- Lewis Mary E (wid Samuel), r 2708 Pacific av.
- Lewis Oscar, lab, rms Ogden House.
- Lewis Robert B, r 647 23d.
- Lewis Ruth M, student, b 647 23d.
- Lewis School, 28th bet Washington and Adams avs.
- Lewis Wilber, driver, b 2722 Lincoln av.
- Lewis Wm, fireman S P Co, b 2106 Washington av.
- Lewiston Sugar Co, C W Nibley pres, David Eccles v-pres, H H Rolapp sec and treas, 202 Eccles Bldg.
- Libbey Laforest E, farmer, r 658 Washington av.
- Liberty Park, bet 21st and 22d and Madison and Monroe.
- Lichtler Edward, sec Rose Preserving Co, r 2775 Grant av.
- Lichtenberg, see Lechtenberg.
- Lichtenstein Axel A, tailor E C Christiansen, rms 1207 Washington av.
- Lichthart Simon, baker, b 105 33d.
- Liddell Alexander, lab, r 556 2d.
- LIENHARDT THEODORE G**, Mgr Tabernacle Pharmacy, 2201 Washington av, Bell Tel 475, Ind 490, r 850 23d, Ind Tel 1007.
- Lifters Harris, wiper D & R G R R.
- Lifters John, hlpr D & R G R R.
- Light Floretta, clk Paine & Hurst, b 245 W Patterson av.
- Light Lillie (wid Wm), smstrs Paine & Hurst, r 245 W Patterson av.
- Light Wm R, tinner R L Smith, r 2764 Monroe av.

J.C. GALE Grading, Excavating and CONCRETE
CONTRACTOR
Drayage and all kinds of Team Work. 715 28th St., Bell Tel. 1415-X

"HOME OF THE OUTFIT"
BOYLE FURNITURE COMPANY
FURNITURE, CARPETS, DRAPERIES, WALL PAPER, RANGES

OGDEN CITY DIRECTORY, 1911.

325

- Lightner Charles W, carp, r 274 23d.
- Lillie Charles W, auditor, rms Broom Hotel.
- Limburg, see Van Limburg.
- Lincoln Mrs Alpheia C, r 2429 Grant av.
- Lincoln Dora, emp Superior S Laundry, b 2429 Grant av.
- Lincoln Ethel, emp Superior S Laundry, b 2429 Grant av.
- Lincoln Hotel (Mrs Rose Higgins), 330 23d.
- Lind Carl, student Utah School for the D & B, b same.
- Lind John G, tchr Weber Academy, b 2538 Monroe av.
- Lindell Harry L, asst mgr Becraft Auto Co, r rear 300 21st.
- Linderman Henry, moved to Colorado Springs, Colo.
- Linderman Otto E, chemist Amal Sugar Co, b 867 21st.
- Lindh Solomon O, tailor Peter Anderson T Co, r 2333 Jefferson av.
- Lindley Priscilla, dom, 437 24th.
- Lindley Ray, eng, r 2667 Wall av.
- Lindquist, see also Lundquist.
- Lindquist Alfred, tailor E C Christiansen, rms 548 23d.
- Lindquist Bessie, b 2741 Adams av.
- Lindquist Carl A, bkpr, b 2741 Adams av.
- LINDQUIST CHARLES J A**, Undertaker, Embalmer and Funeral Director, 2620 Washington av, Bell Tel 520, Ind 620, r 2741 Adams av, Ind Tel 3728-A.
- Lindquist Edward E, emp Smith Bros, r 565 E 17th.
- Lindquist Myrtle J, student Weber Academy, b 2741 Adams av.
- Lindsay Boyd, student Weber Academy, b 2621 Madison av.
- Lindsay Diantha (wid Gilbert), r 463 21st.
- Lindsay Elite Meat Market (L H Leavitt), 2321 Washington av.
- Lindsay Mrs Ethel, stenog Pingree Nat Bank, b 529 17th.
- Lindsay Land & Live Stock Co, C A Ziemer pres, W J Lindsay v-pres, James Pingree sec and treas, 2484 Washington av, corral rear 348 24th.
- Lindsay Thomas H, eng S P Co, r 845 26th.
- Lindsay Walter A, driver, r n s city limits rd 3 e of Washington av.
- Lindsay Walter J, v-pres Linsay L & L S Co, r 2621 Madison av.
- Lindsay West W, student, b 2621 Madison av.

Closely Connected with Tanners and Pullers both East and West.

Bell Phone 781
Ind. Phone 356

O. M. RUNYAN

DEALER IN
Hides, Pelts, Tallow, Beeswax & Furs

Always in the Market at top market prices. Reference: Com'l Nat. Bank, Ogden, Utah

Office and Warehouse
2263-2269 Wall Ave.

P. A. ISAKSON

CONTRACTOR AND BUILDER
Buildings Furnished Complete. Estimates Furnished
REAR 247-251 TWENTY-SECOND STREET

J. DURBIN SURGICAL & DENTAL SUPPLY CO. DENVER SALT LAKE
 Physicians, Dentists and Hospital Supplies, Surgical Instruments, Trusses, Abdominal Supporters, Crutches, Rubber Goods, Batteries, Bed Pans, Syringes, Atomizers, etc. 25 W. 3d SOUTH ST., SALT LAKE CITY, UTAH

N. O. OGDEN CO. Shoes for the Whole Family
 Nettleton Shoes 236 25th St.

326 R. L. POLK & CO'S

Lindsey Alma J, clk John Scowcroft & Sons Co, b 2429 Monroe av.
 Lindsey Daniel, mason, r 114 22d.
 Lindsey Emma (wid Mark), r 2429 Monroe av.
 Lindsey Emma E, stenog, b 2429 Monroe av.
 Lindstrom Axel, clk Paine & Hurst, r 841 23d.
 Lindstrom Carl, tailor A G Bolander, r 420 E 7th.
 Lindstrom John W, carrier P O, r 326 18th.
 Line, see also Lyne.
 Line Charles D, mach S P Co, r 230 W 22d.
 Linehan John H, b 2811 Grant av.
 Linford Eliza (wid George J), r N Ogden.
 Linford George L, student Weber Academy.
 Linford James H, farmer, r N Ogden.
 Linford Orson P, farmer, b N Ogden.
 Linford Parley A, student, b N Ogden.
 Linford Sadie, b N Ogden.
 Linford Sarah E, b N Ogden.
 Linford Wm A, farmer, r n s city limits rd 6 e of Washington av.
 Lingvall Arvid, moved to Reno, Nev.
 Link Nancy D (wid Abraham), b 2838 Washington av.
 Linley, see Lindley.
 Linsley Claude E, eng U P R R, r 133 Doxey av.
 Linsley Edward A, eng U P R R, r 2762 Wall av.
 Linton Royal, brkman S P Co, rms 2264 Lincoln av.
 Lippincott Charles W, asst mgr Lyceum Theatre, rms Corey Blk.
 Lister, see Lester.
 Lithgow, see Lythgoe.
 Little, see also Lytle.
 Little Alma E, drsmkr, b 3215 Ogden av.
 Little A Ham, slsmn Eccles P & G Co, r 3272 Ogden av.
 Little Mrs Eliza, moved to Salt Lake City.
 Little James A, driver Smith Bros, b 148 33d.
 Little John, eng, r 230 17th.
 Little Lois, student, b 335 28th.
 Little Malachi L, carp, r 3215 Ogden av.
 Little Mary E (wid Wm), b 3296 Adams av.
 Little Mary J (wid James A), b 148 33d.

Jackson & Levedahl Brick and Concrete Contractors
 2411 Washington Ave. Phones 111

T. S. Feeney Barlow B. Wilson T. S. Feeney, Mgr.
FALSTAFF CAFE
 T. S. FEENEY & CO., Proprietors
 DINING ROOM FOR LADIES "A little better than good enough" 2425 WASHINGTON AV.

OGDEN CITY DIRECTORY, 1911.

327

Little Sterling L, appr, b 3215 Ogden av.
 Littlefield Charles E, asst supt O S L, r 314 Patterson av.
 Littlefield Edwin A, r 2528 Madison av.
 Littlefield Elvaretta, student, b 458 27th.
 Littlefield W David, slsmn John Scowcroft & Sons Co, r 458 27th.
 Littlejohn James, porter, r 2424 Grant av.
 Litzenberg Herbert H, carrier P O, rms 2414 Madison av.
 Lively John, emp Becker B & M Co, rms 1938 Lincoln av.
LIVERPOOL & LONDON & GLOBE INS CO (of England), B H Goddard Agt, 412 Eccles Bldg.
 Livingston Mrs Amelia H, pres Livingston Cafeteria, r 2521 Gramercy av.
 Livingston B Franklin, v-pres and mgr Livingston Cafeteria, r 2521 Gramercy av.
 Livingston Bert, messr Postal Tel Cable Co, b 2521 Gramercy av.
 Livingston Cafeteria, A H Livingston pres, B F Livingston v-pres and mgr, Frank Allen asst mgr, 2376 Washington av.
 Livingston Ella M, emp Livingston Cafeteria, b 2521 Gramercy av.
 Livingston Frank R, clk A Kuhn & Bro, r 507 26th.
 Livingston Helen (wid Benjamin F), r 837 25th.
 Livingston John C, clk R M S, r 758 26th.
 Livingston Mrs Mary A, died Mar 8, '10, aged 72.
 Livingston Robert S, brkman U P R R, r 2933 Washington.
 Lloyd Alice A, b 130 W 28th.
 Lloyd Mrs Elsie, bkpr Amer Linen Supply, r 214 27th.
 Lloyd Frank E, brkman U P R R, r 2822 Pacific av.
 Lloyd Frank R, repr S P Co, r 2828 Nye av.
 Lloyd James, janitor Congress Dancing Academy, r 341 27th.
 Lloyd Margaret, b 130 W 28th.
 Lloyd Marjorie G, clk E P Charlton & Co, b 2147 Lincoln.
 Lloyd Mary (wid Samuel), r 130 W 28th.
 Lloyd Sarah J, b 130 W 28th.
 Lloyd Watt, driver Albert Coop, r 214 27th.
 Lloyd Wm E, clk California Market, r 2434 Monroe av.
 Lloyd Wm M, eng U P R R, r 2147 Lincoln av.

Watson-Tanner Clothing Co.

376 24th St. "DUTCHESS TROUSERS" 10c. a Button
 Sole Agency . . . \$1.00 a Rip

Ideal Concrete Construction Co.
 Bell Phone 1312 Estimates Furnished 2909 Washington Ave.

S. H. HENDERSHOT, Manager
TROY LAUNDRY
 2538-2540 WALL AVENUE
THE TROY WAY IS THE RIGHT WAY

FRED M. NYE CO. DUNLAP
THE CLOTHIERS HATS
 2413 WASHINGTON AVE.

- 328 R. L. POLK & CO'S
- LLOYD'S PLATE GLASS INS CO, Kelly & Herrick Agts, 2500- Washington av.
 LLOYD'S PLATE GLASS INS CO (of New York), M T Jamison Agt, 2438½ Washington av.
 LLOYD'S PLATE GLASS INS CO (of New York), Pacific Realty Assn Agts, 2374½ Washington av.
 Lobello Virgilio, grocer, 159 25th, r same.
 Lochhead Angus T, slsmn Scoville Paper Co, r Harrisville.
 Lochhead George, weigher Western Ry Weighing Assn, r 721 26th.
 Lochhead George jr, supt Pintsch Compressing Co, r 2740 Jefferson av.
 Lochhead Isabella M, student, b 721 26th.
 Lochhead Pearl H (wid Wm S), r 2617 Monroe av.
 Lochhead Robert S, bkpr Eccles P & G Co, b 721 26th.
 Locke Sherman C, r 2783 Grant av.
 Lockerby Frank, steamftr Western F & M Co, b Arlington Hotel.
 Lockwood Reuben D, rest, 136 25th, r same.
 Loder Frank P, carp, r 2907 Pingree av.
 Loder Lawrence A, carp, r 2867 Lincoln av.
 Lodge Richard S, brkman U P R R, b 168 23d.
 Loewenstein Elizabeth (wid Daniel), r 2105 Madison av.
 Loewenstein Henry, r 774 21st.
 Loewenstein Lee F, butcher, r 2159 Jefferson av.
 Loewenstein Pearl A, b 774 21st.
 Lofgreen Louis, insp City Water Wks, r 685 Canyon rd.
 Lofgreen N Samuel, asst supt Prudential Ins Co, 5 Utah Nat Bank Bldg, r 536 26th.
 Lofgren Florence (wid Alma), b s s Harrop nr Madison av.
 Lofgren John, farmer, r s s Harrop nr Madison av.
 Lofgren John P, carp, r s s Harrop nr Madison av.
 Logan Harry L, cond S P Co, r 1127 25th.
 Logan Henry W, switchman S P Co, b 1127 25th.
 Logan Herbert V, emp Shupe-Williams C Co, r 630 W 21st.
 London Belle, r 10 Electric av.
 London Clarence O, carp, b 2748 Jefferson av.
 London Cora, b 2748 Jefferson av.
 London George T, carp, r 2748 Jefferson av.
 London Mary A, b 2748 Jefferson av.

James Coal & Ice Co.
 Up-Town Office 2407 Grant Av. Yard 2236 Wall Av.
 Bell Tel. 92, Ind. Tel. 513 Both Tols. 149

Utah Stationery Co. SCHOOL SUPPLIES
 WASHINGTON AVE., S. W. COR. 24th ST.

- OGDEN CITY DIRECTORY, 1911. 329
- London Walter G, carp, r 2748 Jefferson av.
 LONDON & LANCASHIRE FIRE INS CO (of Liverpool), J J Brummitt Agt, 364 24th.
 LONE STAR BARBER SHOPS, J W Griffin Propr, Strictly Modern with Baths, 318 25th, Ind Tel 381, and 375 24th, Ind Tel 3791-A.
 Long Charles H, eng S P Co, r 3647 Ogden av.
 Long David M, forester, rms 371 22d.
 Long Edward, lab, r 3661 Ogden av.
 Long Elijah H, mach D & R G, r 2213 Lincoln av.
 Long John V, waiter E A Munsey, rms 583 25th.
 Long Levi, eng S P Co, r 2233 Madison av.
 Long Marguerite, student, b 961 25th.
 Long Robert, brkman S P Co, b 2733 Grant av.
 Long Wm P, clk, r 961 25th.
 Longworthy Robert C, barber J W Griffin, b 337 30th.
 Loomis Edward, clk, rms Orpheum Hotel.
 Loper Dora A, student, b n s 12th ¼ mile w of Marriott School.
 Loper John F, farmer, r n s 12th ¼ mile w of Marriott School.
 Loper Ora M, b n s 12th ¼ mile w of Marriott School.
 Loper Robert F, farmer, b n s 12th ¼ mile w of Marriott School.
 Lorange, see also Laurens, Lawrence and Lowrance.
 Lorange Lloyd E, clk S P Co, r 258 29th.
 Lorillard Charles H, driver, r 124 W 27th.
 Lorillard Charles J, clk, b 124 W 27th.
 Losch August, farmer, r w s Pacific av nr 37th.
 Lothrop Albert E, r 2332 Jackson av.
 Lothrop Elisha T, carp, r 2332 Jackson av.
 Lothrop Lloyd L, carp, b 2332 Jackson av.
 Lothrop Wallace W, tilesetter Eccles Lumber Co, b 2332 Jackson av.
 Lotz Henry, gen foreman Becker B & M Co, r 1960 Lincoln.
 Loughlin, see McLaughlin.
 Loughran Daniel E, brkman, r 2719 Lincoln av.
 Loughran Joseph, r 2758 Lincoln av.
 Loughran Joseph C, r rear 2748 Lincoln av.
 Loustau Peter, farmer, r 856 12th.

OGDEN PLANING MILLS CO. 2160-2170 WASHINGTON AVE.
 SASH, DOORS, TURNING, STAIR WORK ALL KINDS OF MILL WORK
 PHONE 666 IND.

GEO. A. WHITMEYER & SON
 General Contractors and Builders
 REAR 2759 GRANT AV.

Envelopes and Circulars Addressed **R. L. POLK & CO.**
Mailing Lists Furnished
613-616 Dooly Bldg., Salt Lake City

J. M. FORRISTALL 413-414 First Nat. Bank Bldg.
SURETY BONDS, FIRE, ACCIDENT AND BURGLARY **INSURANCE**

330

R. L. POLK & CO'S

Louther, see Lowther.
Lovell May, emp Shupe-Williams C Co, b 640 12th.
Loverin & Browne Co, C E Birdsall mgr, whol grocers, 431 24th.
Lovett Louis, bartndr Garner & Buckner, rms 2828 Grant.
Low Clarence E, waiter Nat Coffee House, rms 2835 Lincoln av.
Low Scott T, student, b 2475 Jefferson av.
Low Wm, waiter Elite Cafe, r 2356 Washington av.
Low Wm J, mgr National Coffee House, 157½ 25th, r 2839 Lincoln av.
Lowder Ira S, student Weber Academy.
Lowder Wm H, farmer, r Harrisville.
LOWE MRS ANNA M, Pres Geo A Lowe Co, r Salt Lake City.
Lowe Bros (Frank Lowe, John Hudson), curios, 114 25th.
Lowe Florence M, stenog John Scowcroft & Sons Co, r 349 Parry av.
Lowe Frank (Lowe Bros), r 123 Poplar av.
LOWE GEO A CO, Mrs Anna M Lowe Pres, J W Abbott V-Pres, J R Cooper Sec, George Gray Treas, Shelf and Heavy Hardware, Wholesale and Retail, 2326-2328 Washington av, Bell Tel 8, Ind 530. (See front cover.)
Lowe Nannie (wid Wm), r 884 23d.
Lowe Stanley L, porter E H Hayes, rms 2011 Washington.
Lowe Zadok A, cement wkr, r 2261 Van Buren av.
Lowenstein, see Loewenstein.
Lowery Ella (wid Isaac), r 2708 Pacific av.
Lowery Isaac R, janitor, b 2708 Pacific av.
Lowrance, see also Laurens, Lawrence and Lorange.
LOWRANCE SAMUEL F, Mgr D D Drake, 410-411 Eccles Bldg, Bell Tel 1425-Y, r 244 23d.
Lowther George E, emp Utah L & Ry Co, b 410 21st.
Lowther George H, lab, b 410 21st.
Lowther Jane (wid George), r 2665 Jefferson av.
Lowther Joseph S, lab, r 410 21st.
Lowther Robert, lab, r 2745 Lincoln av.
LOYAL HOTEL (European), C E Ketchum Propr, Everything Strictly Modern, Hot and Cold Water in Every Room, Prices Moderate, 2456 Grant av, Ind Tel 511.

For Speed, Safety and Comfort take the
OREGON SHORT LINE R. R.

OGDEN STEAM LAUNDRY CO.

LAUNDERERS AND DRY CLEANERS

437 TWENTY-FIFTH STREET

BOTH PHONES 174

OGDEN CITY DIRECTORY, 1911.

331

LOYAL PROTECTIVE INS CO (of Boston), J J Brummitt Agt, 364 24th.
Loysen Anton, watchman, b 336 18th.
Lozo Joseph, canvasser, rms 2813 Washington av.
Lubeck Anton I, emp U S Forest Service, r 2814 Park av.
Lubeck Ernest A, student, b 2814 Park av.
Lubeck Harold, emp U S Forest Service, b 2814 Park av.
Lucas Addie, nurse 1144 24th, b same.
Lucas Edgar, student, b 3519 Ogden av.
Lucas Edward, clk Gustav Trorlicht, rms 423 25th.
Lucas Edwin, trav agt, r 2539 Gramercy av.
Lucas George, eng U P R R, r 1217 25th.
Lucas George, propr Superior Horse Radish & P Co, 2230 Wall av, r same.
Lucas Mabel J, tchr Madison School, b 1144 24th.
Lucas Matilda (wid John G), grocer, 1144 24th, r same.
Lucas Wm, propr Ogden House, 179 25th, rest 185 25th, r 3519 Ogden av.
Luce Joseph D, eng, r 549 22d.
Luckart Charles N, farmer, r Plain City.
Luckart John W, dairyman, r Plain City.
Luckart Raymond L, b Plain City.
Luddington Edna, student, b 598 12th.
Luddington Wm H, poster Utah Bill Posting Co, r 598 12th.
Ludvigsen John A, hostler Nelson & Fell, rms 330 24th.
Ludwig Barbara (wid Joseph), r 2311 Lincoln av.
Ludwig Franklin M, dep Sheriff, r 2860 Grant av.
Ludwig Jerome, mach S P Co, b 2311 Lincoln av.
Ludwig Mary, opr R M Bell Tel Co, b 2311 Lincoln av.
Ludwig Susie, opr R M Bell Tel Co, b 2311 Lincoln av.
Luka Christo, lab, b 2128 Sherburne av.
Lund Aurelius, barber W C Hart, b 2855 Adams av.
Lund Edward H, brklyr, b 30 N Washington av.
Lund Eli E, bottler Becker B & M Co, r 209 21st.
Lund Esther, b Plain City.
Lund Esther V, b 30 N Washington av.
Lund Francis M, farmer, r Plain City.
Lund Gustav, farmer, r W Weber.
Lund Heber, painter S P Co, r 245 E Patterson av.
Lund Heber C, farmer, b Plain City.

J. P. O'Neill Construction Co.

DEALERS IN
Stone, Cement,
Asphaltum,

423 TWENTY-FIFTH ST.

Bell Tel. 621 Ind. Tel. 908

THE
ECCLES LUMBER
156 TO 164 24TH ST.
WHOLESALE
AND RETAIL
CO ALL KINDS OF BUILDING MATERIAL AND MILL WORK
LUMBER, DOORS, SASH AND

CONTINENTAL SUPPLY CO.
 DEALERS IN AND IMPORTERS OF
 JAPANESE PROVISIONS and
 GENERAL MERCHANDISE
 Branches: Sparks, Nev., Cheyenne, Wyo.
 Phone: Bell 1047, P. O. Box 86, OGDEN, UTAH

OSCAR GROSHELL 249 SOUTH STATE ST.
 SALT LAKE CITY, UTAH
National Cash Registers from \$15 and up

332 R. L. POLK & CO'S

Lund Hyrum E, foreman W H Wright & Sons Co, r 541 24th.
 Lund James, fireman S P Co, b 2635 Washington av.
 Lund John, lab S P Co, b 2772 River av.
 Lund John G, brklyr, b 330 Adams av.
 Lund Joseph W, painter, 2772 River av, r same.
 Lund Leo, lab, b W Weber.
 Lund Lillian, b 2635 Washington av.
 Lund Martha (wid James), r Plain City.
 Lund Matthias C, farmer, r Plain City.
 Lund Maude U, b 330 Adams av.
 Lund Mina C, stenog Ogden Pkg & Prov Co, b 30 N Washington av.
 Lund Mollie M, stenog, b 30 N Washington av.
 Lund Nora A, student, b 330 Adams av.
LUND OTTO E, Contractor in all branches of Cement, Concrete and Brick Work, Estimates Furnished, Office and Res 330 Adams av, Ind Tel 3714-A, Bell 341-Y. (See back cover).

O. E. LUND
 OGDEN, UTAH

Telephones:
 Ind. 3714-A
 Bell 341-Y

Contractor in All Branches of **Brick, Cement**
 and **Concrete Work**
 Office and Residence
 330 Adams Avenue
ESTIMATES FURNISHED

Lund Russell W, student, b 30 N Washington av.
 Lund Sadie B, b Plain City.
 Lund Thomas G, mach Western F & M Co, r 2635 Washington av.
 Lund Thor, lab, b W Weber.
 Lund Victor E, farmer, b Plain City.
 Lund Walter E, brklyr, b 330 Adams av.
 Lund Wilford, painter, b 2772 River av.

KELLY & HERRICK Fire and Accident Insurance,
 Real Estate and Loans.
 2500 Washington Ave. Both Phones 78

COMPLETE CASH AND CREDIT HOME FURNISHERS
BOYLE FURNITURE COMPANY
 CARPETS, DRAPERIES, WALL PAPER, RANGES, GRANITEWARE

OGDEN CITY DIRECTORY, 1911.

333

Lund Willard R, farmer, r Plain City.
 Lund Wm A, mason, r 30 N Washington av.
 Lundahl Ernest W, mach S P Co, rms 202 23d.
 Lundahl Harry W, hlpr S P Co, r 1777 Gibson av.
 Lundberg Andrew, farmer, r W Weber.
 Lundberg Fred, r 202 23d.
 Lundberg Lynne, student, b 202 23d.
 Lundberg Mrs Martha B, furn rooms, 202-204 23d.
 Lundquist, see also Lindquist.
 Lundquist August, bartndr, b 625 7th.
 Lundquist Carl, fruit grower, r 625 7th.
 Lundquist Carl A, bartndr W J Wolfinger, b 625 7th.
 Lundquist Henry G, clk R M S, r 667 21st.
 Lundquist Joseph, fruit grower, r 625 7th.
 Lundquist Wm, foreman, rms 2272 Washington av.
 Lundstedt Hulda, tchr North Ogden School, b N Ogden.
 Lundy Lelia, clk Badcon Pharmacy, b 1114 24th.
 Lundy Robert C, carp, r 1114 24th.
 Lundy Robert C jr, bkpr Dee Hospital, r 1100 24th.
 Lundy Thomas, coal oil insp, r 330 28th.
 Lunsford James W, boilermkr S P Co, r 131 W 29th.
 Lupas John, lab S P Co, rms Allen House.
 Lushman Parley, student, b 852 24th.
 Luskos Gustav, hlpr Western F & M Co, b 324 23d.
 Lusty Edward, clk J E Cave, r 161 Poplar av.
 Luty Martha J (wid Edward S), r 662 22d.
 Lyceum Theatre, J R Nuckols mgr, 269-271 25th.
 Lyman Alonzo E, emp C W & M Co, r 2252½ Washington.
 Lyman Bros Co, Otto Buschjost mgr, whol millinery, 374 23d.
 Lyman Francis A, druggist Badcon Pharmacy, r 520 Cook.
 Lyman Mrs Matilda, rms 2252½ Washington av.
 Lynch C Joseph, printer, rms Bee Hive.
 Lynch John C, dep County Treasurer, r 2529 Jefferson av.
 Lynch John T, cond D & R G, r 2525 Madison av.
 Lynch Maude I, clk Merc Instal Co, b 234 24th.
 Lynch Patrick, lab, rms Ogden House.
 Lynch Robert, brklyr, b 521 23d.
 Lynch Ross D, brkman U P R R, rms 234 24th.
 Lyne, see also Line.

IND. PHONE 913

FOR ANY OCCASION

PUNCH

BELL PHONE 965
ALL FLAVORS AND COLORS

WE CAN FURNISH THE BOWLS. Agents "JERSEY CREME"
STANDARD BOTTLING COMPANY, 2155 MADISON AV.

Hyrum Belnap Lumber Company
 All Kinds Building Material. 229 Twenty-Fourth Street

Wm. Doyle, Contractor
 ALL KINDS CEMENT WORK AND CEMENT
 BRIDGES, FOUNDATIONS AND SIDEWALKS
 A SPECIALTY. CAMP TEL. Bell 947-B Red
 Bell Tel. 532 Ind. Tel. 638 **3229 Ogden Ave.**

G. W. & M. CO. VEHICLES
 WASHINGTON AVE. AND 23rd, OGDEN
 VELIE HESSE Enterprise

334 R. L. POLK & CO'S

Lyne Florence C, tchr Utah School for the D and B, b 1341 25th.
 Lynham Henry, tmstr, r 838 21st.
 Lynne Ward Meeting House (L D S), 31 Harrisville rd.
 Lynskey Nicholas, blksmith, r 2356 Harrison av.
 Lyon Charles W, moved to Pocatello, Ida.
 Lyon Frank S, eng S P Co, r 2928 King's av.
 Lyon Harry C, foreman S P Co, r 2017 Wall av.
 Lyon James P, brkman S P Co, b 317½ 26th.
 Lyon John E, supervisor, r 2530 Monroe av.
 Lyon Wm, cond S P Co, b Arlington Hotel.
 Lythgoe George, farmer, b Wilson Wd.
 Lythgoe Joseph, farmer, r Wilson Wd.
 Lythgoe Thomas, farmer, b Wilson Wd.
 Lytle, see also Little.
 Lytle Lillian (wid Wm), r 245 W Patterson av.

Mc

McAllister Arthur D, instr Utah Industrial School, r same.
 McAllister Dallas R, clk W H Wright & Sons Co, rms 381 22d.
 McAllister Mrs Eleanor J, rms 381 22d.
 McAllister John F, lineman R M Bell Tel Co, rms 371 22d.
 McAllister Melita, vocalist Globe Theatre, rms 381 22d.
 McAlpine, see MacAlpine.
 McAroy Robert B, bartndr McMartin & Co, rms 2319 Washington av.
 McBean Wm H, disp S P Co, r 457 E 17th.
 McBeth, see Macbeth.
 McBratney Wm, brkman S P Co, r 2929 Lincoln av.
 McBride Albert A, druggist Wm Driver & Son Drug Co, r 881 23d.
 McBride Charles, chf clk S P Co, rms European Hotel.
 McBride George O, furniture, 2300 Washington av, r 355 23d.
 McBride Horace, carrier Standard, b 2269 Jackson av
McBRIDE WELLS R, Reporter Standard, r 2376 Monroe
 McCabe Bernard D, emp, r 2550 Wall av.
 McCabe Charlotte (wid Eugene), r 123 Poplar av.
 McCabe George, mach S P Co, rms 371 22d.

THE GLOBE INVESTMENT CO., Inc.
 We Specialize in FARMS and ORCHARDS
 2438½ Washington Ave. Bell Tel. 737 Ind. Tel. 879

THE Eccles Paint & Glass Co.
 IND. TEL. 40 323-325 24th Street BELL TEL. 86

OGDEN CITY DIRECTORY, 1911.

335

McCabe Owen, repr Internat Cor Schools, b 879 21st.
 McCaffery A James, cond U P R R, rms 2837 Lincoln av.
 McCain Arthur C, asst Dist Forester U S Forest Service, r 3049 Adams av.
 McCain Michael E, repr S P Co, b Central House.
 McCallister Kenneth, student Sub-High School, b 917 24th.
 McCarron Hugh J, moved to Portland, Ore.
 McCart Sarah J (wid Samuel B), r 2967 Grant av.
McCARTY DENNIS, Propr St Louis Saloon, Fine Wines, Liquor and Cigars, 286 25th, Ind Tel 286, r 177 28th, Ind Tel 390.
 McCarty James, eng U P R R, b Pacific Hotel.
 McCarty Nelson N, tmstr, r 2728 Grant av.
 McCarty Samuel, tmstr, r 3243 Grant av.
 McCarty Van E (Hupfer Candy Co), r 823 25th.
 McChesney Robert B, mach S P Co, r 1759 Center av.
 McClain Wm C, propr The Mae Belle, 283 24th.
 McClaire Edith, actress, rms 2474½ Washington av.
 McCloud Carna, b 35th nr Lincoln av.
 McCloud Elizabeth J (wid Elisha), r 35th nr Lincoln av.
 McCloy Sadie A, clk, b 2650 Lafayette av.
 McClure Archibald M, repr S P Co, r 1065 22d.
 McClure Dougal D, cond O R T Co, r 1546 Washington av.
 McClure George E, cond S P Co, r 2647 Monroe av.
 McClure Gertrude, b 2659 Washington av.
 McClure John, hlpr S P Co, b 2647 Monroe av.
 McClure Kate, b 2226 Moffit av.
 McClure Marguerite J, student, b 2647 Monroe av.
 McClure Samuel A, emp U S Forest Service, r 128 27th.
 McClure Wm, watchman S P Co, r 2226 Moffit av.
 McClure Wm jr, foreman S P Co, b 2226 Moffit av.
 McConnell Robert A, switchman, r rear 348 28th.
 McConville Matthew M, wheelwright Sidney Stevens Imp Co, r 906 E 12th.
 McCool Harry H, clk S P Co, r 2883 Wall av.
 McCormick Alexander, hostler G W Lashus & Son, rms rear 2525 Lincoln av.
 McCormick George M, lawyer, 2408 Washington av, r 2570 Fowler av.
 McCormick John P, clk S P Co, rms 2468 Washington av.

FURS Remodeled, Re-dyed and Repaired Stored for the Summer Months
Elsen, The Furrier
 423 24th St.—Peery Annex Bell Tel. 737-Y

Ornamental Columns, Vases, Copings, Etc.
IDEAL CONCRETE CONSTRUCTION CO.
 2909 WASHINGTON AVE.
 Bell Phone 1312

J. F. EVERETT & CO. Proprs. Ogden Livery, Feed and Sale Stables. Equipped for Funeral Trade
 2219 Washington Ave. Phones: Bell 876, Ind. 500
 Up-to-date Rigs



JOGALONG TRANSFER CO.
 MOVING VANS, STORAGE AND FURNITURE PACKING
 328 1/2 25th St. Phones 283

2001 POUNDS IN EACH TON OF
"THE COAL"
 Shurtliff & Co. Phones 18 Yard, 2041 Washington Ave.

336 R. L. POLK & CO'S

McCormick J Leo, emp Jones College of Music, b The Virginia.
 McCormick Martin, rms 2456 Grant av.
 McCowan, see also Cowan and McGowan.
 McCowan George, driver John Scowcroft & Sons Co, rms 2613 Washington av.
 McCowan Joseph, tmstr, r 2538 Monroe av.
 McCoy, see also Coy.
 McCoy Theodore, r 549 22d.
 McCracken Floyd P, clk, b 814 28th.
 McCracken Henry J, clnr, r 814 28th.
McCRACKEN JAMES B (Agee & McCracken), Lawyer, 415-416 First Nat Bank Bldg, Bell Tel 514, Ind 80, r 3549 Washington av, Bell Tel 552-K.
 McCracken James L, cpt Iyr Boyle Furn Co, r 354 28th.
 McCracken Loverna L, b 3549 Washington av.
 McCrea Thomas, clk, rms Chapman House.
 McCready Bessie A, sec to prin High School, b 476 23d.
 McCready Fannie, student, b 476 23d.
 McCready John, dry gds, 161 25th, r 476 23d.
 McCready Marie, clk John McCready, b 476 23d.
 McCullough Henry, lab Ogden Pressed B & T Co, r Harrisville.
 McCune, see also McKeon.
 McCune Clarence S, student, b 2635 Madison av.
 McCune George W, slsmn John Scowcroft & Sons Co, r 549 26th.
 McCune Henry F, r 2635 Madison av.
 McCune Ross H, clk John Scowcroft & Sons Co, b 2635 Madison av.
McCUNE ROYAL A, Physician and Surgeon, 51-52 Lewis Blk, Bell Tel 727, Hours 10 to 12 a m, 2 to 4 and 7 to 8 p m, r 528 24th, Bell Tel 805-Y, Ind 3707-A.
 McDaniel Fred A, student, b 3061 Porter av.
 McDaniel Mrs Helen A, r 3061 Porter av.
 McDaniels James H, farmer, b 1790 Gibson av.
McDERMOTT JOHN, Propr Healy Hotel, 100 25th. Bell Tel 44, Ind 1117.
 McDermott Owen, lab Amal Sugar Co, r rear 2337 Adams.
 McDonald, see also Macdonald.

B. H. GODDARD
 412 Eccles Bldg.

INSURANCE, REAL ESTATE
 AND LOANS
 Bell Tel. 534-Y

OGDEN CITY DIRECTORY, 1911. 337

McDonald Albert R, bartndr D A Dwight, rms 260 24th.
 McDonald Angus S, boilermkr S P Co, b 2865 Pacific av.
 McDonald Edward, agt, r e end of 2d.
 McDonald Flora (wid Angus), r 2865 Pacific av.
 McDonald John, emp Geo A Lowe Co, r 131 31st.
 McDonald John J, boilermkr S P Co, b 2865 Pacific av.
 McDonald John M, carp, b 2026 Quincy av.
McDONALD J WALTER, Pres Standard Bottling Co, r 2409 Lincoln av.
 McDonald Lulu, student Utah School for the D and B.
 McDonald Nellie C (wid Charles L), b 203 W 30th.
 McDonald Thomas, driver John Farr Coal Co, r 2715 Grant.
 McDonald Wm, fireman S P Co, b 165 26th.
 McElheran John, hlpr S P Co, r 635 25th.
 McElheran Ruth L, student, b 635 25th.
 McElheran Willis A, fireman O S L, b 635 25th.
 McElroy Daniel, fireman, rms 157 23d.
 McElroy Edward P, moved to Butte, Mont.
 McElroy George, hardware, Plain City, r same.
 McElroy George jr, carp, b Plain City.
 McElroy Isabelle (wid Wm), r Plain City.
 McElroy Robert, fireman, rms 157 23d.
 McElroy Wm M, electr, b Plain City.
 McEntire, see also McIntire and McIntyre.
 McEntire Adrain W, b Harrisville.
 McEntire Athalia, b Farr West.
 McEntire Frederick W, student, b Farr West.
 McEntire Henry T, farmer, r Farr West.
 McEntire I Wells, emp John Scowcroft & Sons Co, r Harrisville.
 McEntire James A, student Weber Academy.
 McEntire John T, fruit grower, r Harrisville.
 McEntire Sadie E, student, b Farr West.
 McEntire Wm N, farmer, r Farr West.
 McFarland Adelia (wid Charles B), r W Weber.
 McFarland Albert R, farmer, r W Weber.
 McFarland Angus J, student, rms 370 28th.
 McFarland Anna (wid Hyrum), r 745 29th.
 McFarland Archibald, farmer, r W Weber.
 McFarland Blair, mach Utah Constn Co, r 211 27th.

W. J. Wolfinger
 268-270 25th St. Ind. Tel. 674

SOLE AGENT FOR
Shawhan
 The Peer and Pioneer
 American Whiskey

LUMBER Wheelwright Bros.
 YARD: Corner 25th St. and Quinoy Ave. Bell Phone 263-Z
 Office: 2476 Washington Ave. Both Phones 147

VOLKER-SCOWCROFT LUMBER COMPANY WHOLESALE AND RETAIL DEALERS
237-245 TWENTY-FOURTH STREET

Bell Tel. 347 **The Roycroft Store** 358 25th St.
HIGH CLASS TAILORING - - SUITS TO ORDER

338 R. L. POLK & CO'S

McFarland Charles, fireman S P Co, b 370 28th.
McFarland Charles H, farmer, r W Weber.
McFarland Cyril, farmer, b W Weber.
McFarland Daniel, farmer, r W Weber.
McFarland Earl, farmer, r W Weber.
McFarland Edward C, lab, b 319 31st.
McFarland Elijah J, stockman, r 3066 Adams av.
McFarland Eliza, student, b 660 23d.
McFarland Eliza F (wid Wm B), clk W H Wright & Sons Co, b 300 21st.
McFarland George G, stockman, r 932 Binford av.
McFarland George H, tinner Newman & Stuart, r 460 29th.
McFarland Harry, stockman, r 2522 Quincy av.
McFarland Horace J, student, b 1576 Washington av.
McFarland James, slsmn, r 1576 Washington av.
McFarland James B, lab, r s s 12th 1 e of S P tracks.
McFarland James R, farmer and justice, r W Weber.
McFarland Lawrence, farmer, b W Weber.
McFarland Leonard, farmer, b W Weber.
McFarland Margaret, student, b W Weber.
McFarland Martin R, stockman, r 747 29th.
McFarland Olive, b W Weber.
McFarland Parley J, r 2942 Pingree av.
McFarland Peter, farmer, r W Weber.
McFarland Richard, student, b W Weber.
McFarland Rose (wid Wm), r 319 31st.
McFarland Samuel, hlpr Utah Constr Co, b 319 31st.
McFarland Thomas A, student, b W Weber.
McFarland Wm A, farmer, r W Weber.
McFarlane Horace, student, b 1576 Washington av.
McFarlane James jr, slsmn Fred J Kiesel Co, r 1576 Washington av.
McFarlane John, brkman S P Co, b 2540 Lincoln av.
McFarlane Joseph C, director Boyle Furn Co, r 2525 Fowler.
McFarlane Peter W, emp J C Slade, b 1055 Capitol av.
McFee, see McPhie.
McGarry Edward W, eng U P R R, rms 118 W 27th.
McGaw Daisy A (wid Henry; M M Wykes Co), clk P O, b 1068 23d.
McGaw Wm A, cashr S P Co, r 2557 Madison av.

GILES ADVERTISING AGENCY

GENERAL ADVERTISING AND PUBLICITY AGENTS. ENGRAVERS, DESIGNERS, PRINTERS. Top Floor Boyd Park Bldg, 162 Main St., Salt Lake City

HEATON-KIRKENDALL 2552 WASHINGTON AVE.
UNDERTAKING CO. BOTH PHONES 150

OGDEN CITY DIRECTORY, 1911.

339

McGill DeWitt C, clk J F Smith & Co, rms 341 27th.
McGinn Floyd G, eng O S L, b 2319 Grant av.
McGinnis, see McGuinness and Maginnis.
McGovern Thomas F, cond S P Co, b 2358 Quincy av.
McGowan, see also McCowan.
McGowan Jay L, plstr, 3011 Wall av, r same.
McGRATH JOHN, Dairy, 2324 Madison av, r same, Bell Tel 1523.
McGraw Frank, steamftr Western F & M Co, b Pacific Hotel.
McGregor Arla M, student, b 124 W 29th.
McGregor Arthur, student, b 3316 Woodland av.
McGREGOR BROS CO (Charles R and Frank D McGregor), General Contractors and Cement Block Manufacturers, 424 29th, Ind Tel 3800-D.
McGregor Charles F, bartndr The Ranch, r 464 28th.
McGregor Charles R (McGregor Bros Co), r 424 29th.
McGregor Frank D (McGregor Bros Co), r 2916 Adams av.
McGregor George L, clk, r 1288 25th.
McGregor James S, tmstr, r 2316 Woodland av.
McGREGOR JOHN J, Contractor in all Branches of Cement and Concrete Work, Painting, Paperhanging and Decorating, Estimates Furnished, Office and Res 2909 Washington av. (See right side lines.)

Ideal Concrete Construction Co.

John J. McGregor, Manager

CEMENT BUILDING BLOCKS
CAPS, SILLS, PIERS, ETC.

Ornamental Vases, Columns and Copings a Specialty

FOUNDATIONS, WALKS, DRIVES, ETC.

EVERYTHING IN CEMENT CONCRETE

Bell Phone 1312

2909 Washington Ave.

McGregor Joseph, tmstr, r 207 W 29th.
McGregor Wm D, moved to Des Moines, Ia.

Lambert Paper Co.

380 23rd St. THE PAPER HOUSE Beth Tels. 151

Paper for this book furnished by this Company

Oldest and most Reliable Paper House in the State

THE VOLKER-SCOWCROFT LUMBER COMPANY WHOLESALE AND RETAIL DEALERS
156 TO 164 24TH ST.
LUMBER, DOORS, SASH AND
ALL KINDS OF BUILDING MATERIAL AND MILL WORK

**W
A
L
L

T
E
N
T
S**

**Ogden
Tent
Co.**

**Modern
Tent
Builders**

**421-427
23d St.**

**Bell Tel.
233**

WE EXTEND CREDIT TO ALL. YOUR CREDIT IS GOOD.
Ogden Furniture & Carpet Co. 2422 to 2434 Washington Ave.

340 R. L. POLK & CO'S

McGriff Della, student, b 1331 25th.
McGriff Edwin G, pres McGriff Orchard & Canning Co, r N Ogden.
McGriff Lavina, b N Ogden.
McGriff Orchard & Canning Co, Edwin G McGriff pres, N Ogden.
McGuiness, see also Maginnis.
McGuiness Maude M, student Sacred Heart Academy.
McGuiness Thomas, moved to San Francisco, Cal.
McGuiness Ralph W, vet insp, rms 222 23d.
McGuire, see also Maguire.
McGuire Edward, saloon, 222 25th, r 2733 Grant av.
McGUIRE FRANK A, 1st V-Pres and Sec Pacific Realty Assn, r 2316 Madison av.
McHugh Henry, emp Newman & Stuart, b 333 24th.
McIlvain Clarence, brkman, r 2612 Lincoln av.
McIntire, see also McEntire and McIntyre.
McIntire Alta, cashr W H Wright & Sons Co, b 424 30th.
McIntire Joseph H, policeman, r 424 30th.
McINTOSH ARCHIE V, Asst Cashr Utah Nat Bank, r 325 27th, Ind Tel 397.
McIntosh Sarah E (wid George F), r 321 27th.
McIntyre, see also McEntire and McIntire.
McIntyre Aaron R, optician, r 3054 Madison av.
McINTYRE ALEX RANKIN, Propr Badcon Pharmacy, 2421 Washington av, Bell Tel 228-Y, Ind 422, r 2465 Jefferson av, Ind Tel 3705-I. (See adv under classified Druggists.)
McIntyre Bernard C, cook, rms 257½ 25th.
McIntyre Wm L, brkman, rms 2209 Washington av.
McKay Arwell, student, b 663 21st.
McKay Catherine, tchr Central School, b 2071 Madison av.
McKay David, farmer, r 2071 Madison av.
McKay David O, tchr, r 676 21st.
McKay Eleanor (wid Isaac), r 663 21st.
McKay Ernest R, student, b 368 28th.
McKay Heber J, clk Volker-Scowcroft Lbr Co, b 663 21st.
McKay Jedediah, student, b 663 21st.
McKay John, hostler W E Williams, r rear 2337 Adams av.
McKay Katherine F, tchr, b 2071 Madison av.

J.C. GALE Grading, Excavating and CONCRETE **CONTRACTOR**
Drayage and all kinds of Team Work. 715 28th St., Bell Tel. 1415-X

"HOME OF THE OUTFIT"
BOYLE FURNITURE COMPANY
FURNITURE, CARPETS, DRAPERIES, WALL PAPER, RANGES

OGDEN CITY DIRECTORY, 1911. 341

McKay Lizzie O, tchr Weber Academy, b 2071 Madison av.
McKay Morgan P, student, b 2071 Madison av.
McKAY RICHARD S, Local Representative Underwood Typewriter Co, 332 24th. Both Tels 693, r Salt Lake City.
McKay Wm M, tchr Sub-High School, b 2071 Madison av.
McKean Catherine (wid Robert), r Harrisville.
McKean Levi L, farmer, b Harrisville.
McKean Roy, fireman Ogden Pressed B & T Co, r Harrisville.
McKean Sabe U, tmstr Ogden Pressed B & T Co, r Harrisville.
McKean Ursabous S, carp, b Harrisville.
McKellips Arthur R, eng S P Co, r 343 28th.
McKelvey Frank, clk J F Smith & Co, rms St Paul.
McKelvey John, fireman S P Co, b 141 W 21st.
McKendrick Wilford M, moved to Salt Lake City.
McKendry Arthur, student, b 614 Sullivan av.
McKendry Frank, trav agt, r 614 Sullivan av.
McKENNA JAMES W, Propr Crystal Bar, Wines and Liquors, Imported and Domestic Cigars, 2477 Washington av, Bell Tel 723, Ind 92, r 926 24th, Bell Tel 680-K, Ind 3652-M.
McKenna John, with Crystal Bar, r 2359 Jackson av.
McKenzie Joseph, lab, b 2123 Grant av.
McKeon, see also McCune.
McKeon Wm P, r Burch Creek.
McKeown George W, driver, r rear 2730 Washington av.
McKinney Leah G (wid Alexander C), r 2875 Washington.
McKinnon John J, carriage painter, 2202 Washington av, r 1000 21st.
McKinnon Lydia M, tchr, b 1000 21st.
McKinnon Ruth J, student Sacred Heart Academy, b 1000 21st.
McKinstry James, clk, rms 161 Poplar av.
McKinstry Thomas A, chf disp, rms Healy Hotel.
McKnight Charles L, clk S P Co, r 3473 Ogden av.
McKnight Daniel, steamftr, r 252 W 22d.
McKnight Roy L, agt West Coast Life Ins Co, r 836 21st.
McLane, see also McLean.

Closely Connected with Tanners and Pullers both East and West.
Bell Phone 781
Ind. Phone 855

O. M. RUNYAN
DEALER IN
Hides, Pelts, Tallow, Beeswax & Furs

Always in the Market at top market prices.
Reference: Com'l Nat. Bank, Ogden, Utah
Office and Warehouse 2263-2269 Wall Ave.

P. A. ISAKSON
CONTRACTOR AND BUILDER
Buildings Furnished Complete. Estimates Furnished
REAR 847-251 TWENTY-SECOND STREET

J. DURBIN SURGICAL & DENTAL SUPPLY CO. DENVER SALT LAKE
Physicians, Dentists and Hospital Supplies, Surgical Instruments, Trusses, Abdominal Supporters, Crutches, Rubber Goods, Batteries, Bed Pans, Syringes, Atomizers, etc.

25 W. 3d SOUTH ST., SALT LAKE CITY, UTAH

N. O. OGDEN CO. Ladies' and
CLOTHIERS TO MEN WHO CARE Gentleman's
236 25th St. SHOES

342

R. L. POLK & CO'S

McLane Thomas D, farmer, r W Weber.
McLaughlin Catherine A, student, b 2260 Adams av.
McLaughlin Harry, painter, rms 2209 Washington av.
McLaughlin Henry Y, hlpr S P Co, r 2260 Adams av.
McLaughlin James W, mach Amal Sugar Co, r Wilson Wd.
McLaughlin John F, miner, r 30th s e cor Taylor av.
McLaughlin John P, clk O S L, b 2260 Adams av.
McLaughlin May, dom, 2621 Madison av.
McLaughlin Michael J, mach S P Co, b 2260 Adams av.
McLean Archibald, farmer, b W Weber.
McLean Charles, farmer, b W Weber.
McLean Hugh, farmer, r W Weber.
McLean James H, mach S P Co, b 561 28th.
McLéan John S, motorman, rms 1965 Washington av.
McLean Lee C, fireman S P Co, r 561 28th.
McLean Robert, farmer, r W Weber.
McLean Robert, lab Amal Sugar Co, b Farr West.
McLennan, see MacLennan.
McLeod, see McCloud.
McMartin Hugh (McMartin & Co), r 2247 Adams av.
McMartin & Co (Hugh McMartin, N A Herrick), saloon,
2319 Washington av.
McMICHAEL ELLSWORTH E, Agt W F & Co Exp, 2556
Washington av, r 408 26th.
McMillan Edward L, mach S P Co, b 2228 Lincoln av.
McMillan John, hlpr Western F & M Co, b 2228 Lincoln av.
McMillan Neal, saloon, 207 25th, r 2177 Jefferson av.
McMillan Wallace, clk J F Mattson, b 2177 Jefferson av.
McMillen David, clk, rms 2620 Wall av.
McNevin Howard L, mach Amal Sugar Co, r rear 526 22d.
McNicholl Daniel, bartndr J C Watt, rms 2824 Washington.
McNish Arthur F, emp Ogden Union Ry & D Co, r Tyler
av nr 21st.
McNish James H, mach S P Co, r Tyler av nr 21st.
McNulty Genevieve, student Sacred Heart Academy.
McNulty Marguerite, clk Spargo Book Store, rms 2321 Lin-
coln av.
McNutt Thomas, clk, b 2687 Lincoln av.
McPeck Grover C, asst City Pass and Ticket Agt O S L,
r 125 James ct.

Jackson & Levedahl Brick and Concrete
Contractors
2411 Washington Ave. Phones 111

T. S. Feeney Barlow B. Wilson T. S. Feeney, Mgr.
FALSTAFF CAFE
T. S. FEENEY & CO., Proprietors
DINING ROOM FOR LADIES "A little better than good enough" 2425 WASHINGTON AV.

OGDEN CITY DIRECTORY, 1911.

343

McPheeters Harry E, switchman S P Co, r 147 Shorten's av.
McPherson James, bartndr J J Greiner, b 128 25th.
McPherson Julia A (wid Charles C), b 985 24th.
McPhie Angus, stower S P Co, r 168 30th.
McPhie Duncan, fireman U P R R, b 2667 Wall av.
McQuade Henry, repr S P Co, r 2741 Pacific av.
McQuade Henry J, appr S P Co, b 2741 Pacific av.
McQuade Mary E, student, b 2741 Pacific av.
McQuade Nellie, student, b 2741 Pacific av.
McQuarrie Harry C, emp W F & Co Exp, r 2779 Grant av.
McQuarrie Meda M, tchr Lewis School, b 476 26th.
McQuarrie Robert, bishop 2d ward (L D S), r 476 26th.
McRae, see MacRae.
McShane John, mason, rms Lincoln Hotel.
McSwayne Archibald, painter, rms 2525 Lincoln av.
McVay Allen E, mach S P Co, rms 2456 Grant av.
McWhinney Nellie, stenog Valentine Gideon, b 526 25th.

M

Maathuis, see also Mathews and Matthews.
Maathuis Alzo, carp S P Co, b 545 28th.
Maathuis Andrew, carp, r 545 28th.
Maathuis Annie (wid Veeniga), r 3640 Washington av.
Maathuis Henrica, maid Arlington Hotel, b 545 28th.
Maathuis Martha, maid Arlington Hotel, b 545 28th.
MacAlpine Mrs Jane C, furn rooms, 437 Herrick av.
Macbeth Alexander S, trav agt, r 937 23d.
Macbeth Anna P, tchr, b 2112 Monroe av.
Macbeth Arthur, helper, b 2112 Monroe av.
Macbeth James, plumber, 2450 Washington av, r 2112 Mon-
roe av.
Macbeth Septimus G P, moved to Pocatello, Ida.
Macbeth Thomas C, plumber, r 2925 Grant av.
Maccresh David R, proofreader, rms 2209 Washington av.
Macdonald, see also McDonald.
Macdonald Gerald M, clk S P Co, b 2531 Lincoln av.
Macdonald Gertrude E (wid Frank H), r 2531 Lincoln av.
Macdonald James H, carp, r 3217 Washington av.

Watson-Flygare Hardware Co.

The Best in Hardware and Silverware 2414 Washington Ave.

IDEAL
BUILDING BLOCKS, CAPS, SILLS, COPINGS, PIERS, COLUMNS,
FOUNDATIONS, FOOTINGS, WALKS AND DRIVES
CONCRETE CONSTRUCTION CO. 2909 Washington Ave. Bell Phone 1312

THE TROY WAY IS THE RIGHT WAY
TROY LAUNDRY
 S. H. HENDERSHOT, Manager
 2538-2540 WALL AVENUE

FRED M. NYE CO. CRAWFORD
THE CLOTHIERS SHOES
 2413 WASHINGTON AVE.

344 R. L. POLK & CO'S

- Macdonald Jennie B, student, b 3217 Washington av.
- Macdonald John Q, electr U L & R Co, b 3217 Washington.
- Macdonald John W, clk F R Watkins, b 2531 Lincoln av.
- Macdonald Stanford, messr S P Co, b 2531 Lincoln av.
- Macdonald Stanley, driver G A Nicholas, b 2547 Lincoln av.
- Macdonald Walter, clk, rms 2409 Lincoln av.
- Machett Gertrude, waiter A H Downs, rms 26 Idanha Hotel.
- Macia Tony, trucker S P Co, rms 142 22d.
- Mack Ada J, b 1462 Washington av.
- Mack Atrilla M, student, b 1521 Ogden av.
- Mack Charles F, switchman S P Co, r 613 Maryland.
- Mack Charles S, pkr Ogden Milling & E Co, b 1521 Ogden.
- Mack Charles W, carp, r 1521 Ogden av.
- Mack George, boilermkr S P Co, rms Lincoln Hotel.
- Mack Glen H, pkr Ogden Milling & E Co, r 1522 Washington av.
- Mack Helen M, student, b 2869 Utah av.
- MACK HENRY M, Sec and Treas Ogden Milling & Elev Co, r 2869 Washington av, Bell Tel 428-Z.**
- MACK JAMES, Pres Ogden Milling & Elev Co, V-Pres Pingree Nat Bank, r 1462 Washington av, Bell Tel 1502-Y.**
- Mack John, hlpr S P Co, r 2156 Pacific av.
- Mack John M, acting mgr Ogden M & Elev Co, b 2869 Washington av.
- Mack Katherine E, cashr Baron Co, b 2156 Pacific av.
- Mack Walter, switchman S P Co, rms 2657 Lincoln av.
- Mackey, see McKay.
- MacLennan John, clk White Elephant, rms 130 25th.
- Macpherson, see McPherson.
- MacRae James, clk White Elephant, rms 130 25th.
- Maddock Claude E, student Smithsonian Bus Coll, b 924 Washington av.
- Maddock Fred G, harnessmkr J G Read & Bros Co, r 916 Washington av.
- Maddock John, tailor T W Jones, r 924 Washington av.
- Maddock Pauline C, student, b 549 Cross.
- Maddock Rosa M, tchr Mound Fort School, b 924 Washington av.

James Coal & Ice Co.
 Up-Town Office 2407 Grant Av. Yard 2236 Wall Av.
 Bell Tel. 92, Ind. Tel. 513 Both Telc. 149

Utah Stationery Co. Washington Ave.,
 S. W. Cor. 24th St.
FANCY GOODS, SOUVENIRS AND VIEWS, BLANK BOOKS AND CUTLERY

OGDEN CITY DIRECTORY, 1911. 345

- Maddock Royal A, clk J G Read & Bros Co, b 924 Washington av.
- Maddock Thomas J, mtrman O R T Co, r 549 Cross.
- Madison Schol, 2418-2444 Madison av.
- Madsen, see also Matson and Mattson.
- Madsen Annie E (wid Hans), r 2242 Lincoln av.
- Madsen Archibald, student Weber Academy, b 270 35th.
- Madsen Dorothy, b 2242 Lincoln av.
- Madsen D Leo (Shreeve & Madsen), r 2546 Madison av.
- Madsen Enoch, miller, r 149 N Washington av.
- Madsen Joseph A, clk Blackman & Griffin Co, r 2351 Quincy.
- Madson Ida (wid Hans P), b 424 3d.
- Madson May, b 557 25th.
- MADSON OSCAR B, Chairman County Commissioners, Court House, Pres Marshall Merc Co, N Ogden, r 940 W 12th, Ind Tel 172.**
- MADSON WILFORD F, Mgr R M Bell Tel Co, 2444 Washington av, Bell Tel 155, b 2242 Lincoln av, Bell Tel 1542.**
- Mae Belle The, W C McClain propr, furn rooms, 283 24th.
- Maeta Charles, servant Utah School for the D and B.
- Maginnis, see also McGuiness.
- Maginnis Daisy M, tchr, b 2971 Washington av.
- Maginnis Dale, student, b 2971 Washington av.
- Maginnis Florence A, student, b 2971 Washington av.
- MAGINNIS S ABBOT, Lawyer, 422-424 Eccles Bldg, Ind Tel 669, r 2971 Washington av, Bell Tel 662, Ind 739.**
- Maginnis Thomas J, levelman City Eng, b 2971 Washington.
- Maginnis Wm L, died Oct 26, '10, aged 52.
- Magnusson Adelheride J (wid Charles), r 822 12th.
- Magnusson Wm, lab Ogden Pressed B & T Co, r Harrisville.
- Maguire, see also McGuire.
- Maguire Charles A, collr, b 549 25th.
- Maguire Don, mgr Napoleon & Maghera G & C M & R Co, 427 25th, r 549 same.
- Maguire Mrs Tude R, prin Central School, r 619 25th.
- Maher Frank M, clk Union Portland Cement Co, r 729 25th.
- Maher James B, clk S P Co, b 729 25th.
- Maher John L, brkman S P Co, rms 154 27th.
- Maher Kathryn, student, b 729 25th.

OGDEN PLANING MILLS CO. 2160-2170
 WASHINGTON AVE.
SASH, DOORS, TURNING, STAIR WORK ALL KINDS OF MILL WORK
 PHONE 666 IND.

GEO. A. WHITMEYER & SON, GENERAL CONTRACTORS
 Mill Work a Specialty
 Office and Mill rear 2759 Grant Avenue

Envelopes and Circulars Addressed **R. L. POLK & CO.**
 Mailing Lists Furnished 613-616 Dooly Bldg., Salt Lake City

J. M. FORRISTALL 413-414 First Nat. Bank Bldg.
 Real Estate, Loans, Rentals and Collections

346 R. L. POLK & CO'S

- Maher Nellie M, stenog H L Griffin Co, b 729 25th.
 Maher Patrick, farmer, r 639 7th.
 Maine Lottie V, tchr Madison School, b 2325 Jefferson av.
 Maine Wm H, carp, r 2325 Jefferson av.
 Mair James G, clk Fred M Nye Co, r 2363 Adams av.
 Maiser George, broker, r 2479 Washington av.
 Maison, see also Mason.
 Maison Ellen N, b 2570 Gramercy av.
 Maison Philetus H, cashr Ogden Pkg & Prov Co, r 2570 Gramercy av.
 Maitia Juan, lab, rms Paris House.
 Maitland George F, asst supt, r 10 Peery Apts.
 Major Charlene F, clk W H Wright & Sons Co, b 2747 Adams av.
 Major Drug Co (R T Major), 170 25th.
 Major Robert T (Major Drug Co), r 170 25th.
 Major Robert W, clk W H Wright & Sons Co, b 2747 Adams av.
 Majors Sidney M, clk S P Co, r 826 23d.
 Malan Albert E, carp, r rear 2760 Jefferson av.
 Malan Alexis B, farmer, r 28th nr Taylor av.
 Malan Bartholomew, r 27th cor Taylor av.
 Malan Charles A, cond S P Co, r 520 29th.
 Malan Clarence H, tmstr, b 2727 Monroe av.
 Malan Clifford, student, b rear 2760 Jefferson av.
 Malan Ernest F, lab, r e s Adams av 1 s of Cook.
 Malan Florence, b rear 2760 Jefferson av.
 Malan Frank, slsman Scoville Paper Co, r Five Points.
 Malan Gideon H, foreman Wheelwright Constr Co, r 2019 Monroe av.
 Malan Gustave, driver J C Slade, r 748 26th.
 Malan G Lester, student, b 520 29th.
 Malan Henry L, carp, r 2727 Monroe av.
 Malan John D, oiler, r 2643 Monroe av.
 Malan John D jr, lab, r 2159 Sherburne av.
 Malan John M, emp S P Co, b 2159 Sherburne av.
 Malan Lawrence M, clk Browning Bros Co, r 104 2d.
 Malan Lester G, mach Western F & M Co, b 520 29th.
 Malan N Oscar, carrier P O, r 2433 Monroe av.
 Malan Parley Q, tailor Henry Kissel, r 586 28th.

For Speed, Safety and Comfort take the
OREGON SHORT LINE R. R.

OGDEN STEAM LAUNDRY CO.
 LAUNDERERS AND DRY CLEANERS
 437 TWENTY-FIFTH STREET BOTH PHONES 174

OGDEN CITY DIRECTORY, 1911. 847

- Malan Pauline, student, b 520 29th.
 Malan Ray S, student, b 2700 Taylor av.
 Malan Stephen E, tmstr, r 925 Grant av.
 Malan Teresa U, dressmkr, 2700 Taylor av, b same.
 Malan Verna W, student, b 2700 Taylor av.
 Malan Wilford A, driver, r 762 26th.
 Malan Zella, student, b 2700 Taylor av.
 Mallane Gaetano, emp Ogden Canning Co, b 187 W 21st.
 Mallery Margaret, tchr High School, rms 2462 Monroe av.
 Malloy Fred, lab S P Co, rms 2017 Washington av.
 Malloy Wm, lab Utah Contr Co, rms 2017 Washington av.
 Malmin Fred, student, b 219 12th.
 Malmin George, fireman, b 219 12th.
 Malmin Thomas O, fruit grower, r 219 12th.
 Malone Abraham H, fireman S P Co, b 312 33d.
 Malone Daniel J, asst supt S P Co, r 477 25th.
 Malone Genevieve, student, b 526 25th.
 Malone Howard E, fireman S P Co, b 312 33d.
 Malone Katherine (wid Michael E), r 526 25th.
 Malone Michael, switchman S P Co, r 312 33d.
 Maloney Daniel S, harnessmkr, r 347 28th.
 Maloney Edward, rms 437 Herrick av.
 Maloney Harry L, student, b 347 28th.
 Maloney Wm, foreman S P Co, r 2113 Royal av.
 Maloof Mrs Sarah, clothing, 129 25th, r same.
 Malouf Shaker, r 209 26th.
 Maltman John, eng S P Co, b 626 27th.
 Malwitz Max H, rd master, r 3204 Wall av.
MANCHESTER ASSURANCE CO (of England), J M Forristall Agt, 414 First Nat Bank Bldg.
 Manda Earl, cook W J Wolfinger, b 268 25th.
 Manda Louisa B (wid Fred A), b 633 Canyon rd.
 Mangum Frank A, moved to Boulder, Colo.
 Mangus Peter, carp S P Co, b Pacific Hotel.
 Mankin Emma (wid Charles), r 1182 24th.
 Manley Mrs Margaret, r 830 24th.
 Mann Carl H, baker Ward & Drumm, r 262 W 20th.
 Mann Elsie, stenog, b 2377 Jefferson av.
 Mann Fred R, carp S P Co, rms 219 25th.
 Mann John C, r rear 240 W 20th.

J. P. O'Neill Construction Co. CONTRACTORS
 Street Paving
 Sewers and Walks
 423 TWENTY-FIFTH ST. Bell Tel. 621 Ind. Tel. 908

THE ECCLIES LUMBER CO. WHOLESALE AND RETAIL LUMBER, DOORS, SASH AND ALL KINDS OF BUILDING MATERIAL AND MILL WORK
 156-164 24th ST.

CONTINENTAL SUPPLY CO.
 DEALERS IN AND IMPORTERS OF
 JAPANESE PROVISIONS and
 GENERAL MERCHANDISE
 Phone: Bell 1047, P. O. Box 86, OGDEN, UTAH
 Branches: Sparks, Nev., Cheyenne, Wyo.

OSCAR GROSHELL 249 SOUTH STATE ST.
SALT LAKE CITY, UTAH

National Cash Registers from \$15 and up

348 R. L. POLK & CO'S

- Mann Mrs Maria, b 115 E Patterson av.
- Manning Alfred W, plumber A W Meek, r 2745 Williams.
- Manning Alice, nurse, Dee Hospital.
- Manning Clara, student, b Wilson Wd.
- Manning Clarence A, carrier P O, r 1170 22d.
- Manning Daniel, mach S P Co, b Slaterville.
- Manning Ella, student, b 2051 Farr's av.
- Manning Ephraim W, carrier P O, r 356 Wilson av.
- Manning Florence E (wid Nephi H), b N Ogden.
- Manning Frank L, driver A Kuhn & Bro, b 435 18th.
- Manning Henry, eng, r Wilson Wd.
- Manning John R, r Slaterville.
- Manning Lawrence, bkpr Amal Sugar Co, b Wilson Wd.
- Manning Luann B (wid Henry), r 435 18th.
- Manning Moroni H, emp Newman & Stewart, b 435 18th.
- Manning Myrtle, student, b 2051 Farr's av.
- Manning Rose E (wid Alfred E), r 2745 Williams av.
- Manning Wm, weighmaster Amal Sugar Co, r N Ogden.
- Manning Wm H, farmer, r Slaterville.
- Manning Wm J, clk R M S, r 2038 Farr's av.
- Manning Wm L, r 1743 Riverside av.
- Mansfield & Burrows (Frances, Margaret and Hattie Burrows), milliners, 2470 Washington av.
- Manti Moroni L, farmer, b 303 28th.
- Manzel Charles, carp, r 340 Dan.
- Maple Charles, lab, b 413 W 21st.
- Maple Grove Orchard & Vineyard Co, W B Wedell pres, 2468 Washington av.
- Marberger James, b 1058 Capitol av.
- Marberger Johanna (wid James B), r 1058 Capitol av.
- Marberger Mae S, b 1058 Capitol av.
- Marchant Fred W, r 953 25th.
- Marchant Halsey C, mgr Wyo Coal Co and Union Fuel Co, b 953 25th.
- Marchant Harry H, b 953 25th.
- Marchant Ray M, civ eng, b 953 25th.
- Marcil Ernest A, eng D & R G, r 2136 Royal av.
- Margaret Taylor Memorial Union Sunday School, 519 W 24th.
- Mark Ann (wid Nicholas), r 2244 Adams av.

KELLY & HERRICK Fire and Accident Insurance,
Real Estate and Loans.
2500 Washington Ave. Both Phones 76

COMPLETE CASH AND CREDIT HOME FURNISHERS
BOYLE FURNITURE COMPANY
 CARPETS, DRAPERIES, WALL PAPER, RANGES, GRANITEWARE

OGDEN CITY DIRECTORY, 1911. 349

- Mark Guy, coppersmith S P Co, r 2144 Adams av.
- Mark Hart H, live stock, r e end 2d.
- Mark Matthew J, coppersmith S P Co, r 2250 Adams av.
- Mark Mildred I, student, b 2250 Adams av.
- Mark Paul, shoemkr, 2445 Grant av, r 2240 Adams av.
- Markle Fred S, clk W H Wright & Sons Co, b 606 W 24th.
- Markle Mary A (wid Horace R), r 1214 24th.
- Markle Rhoda M, stenog J D Skeen & Bros, b 606 W 24th.
- Markle Susan (wid Fred L), r 606 W 24th.
- Marks Gustave, trav agt John Scowcroft & Sons Co, r Pocatello, Ida.
- Marler Truman, lab, b 1817 Hudson av.
- Marley John F, r 3203 Jefferson av.
- Marlin Walter S, patrol Police Dept, r e s Farr's av 2 n of 12th.
- Marquis Wm, clk Garner & Buckner, rms 368 24th.
- Marr Lillie, rms 2746 Madison av.
- Marrael Raffaele, lab, r 2156 Reeve av.
- Marriott Arthur, lab S P Co, r 126 W 28th.
- Marriott Arthur J, farmer, r Warren.
- Marriott Benjamin, r 2116 Jefferson av.
- Marriott Benjamin, foreman S P Co, r 210 28th.
- Marriott Betsey (wid John), b 126 W 28th.
- Marriott Charles A, storekpr Bd of Education, r 1208 Henninger av.
- Marriott Elizabeth (wid John), b 1/4 mile n of Marriott School.
- Marriott Enos E, r 2134 Adams av.
- Marriott Ethel W, student, b 1265 Washington av.
- Marriott Geneva L, student, b 1265 Washington av.
- Marriott Hyrum W, farmer, r 1 1/2 miles n w of Marriott School.
- Marriott James, farmer, r Warren.
- Marriott Lorenzo, well driver, r Plain City.
- Marriott Lulu F, student, b 2116 Jefferson av.
- Marriott Margaret B (wid John), r 639 21st.
- Marriott Mary, b 639 21st.
- Marriott Moroni S, rancher, r 1265 Washington av.
- Marriott Parley, farmer, b Plain City.
- Marriott School, n s 12th 2 miles w of Washington av.

Both Phones COMPLETE LINE OF Ind. 913, Bell 965
SODA FOUNTAIN SUPPLIES AND GLASSWARE
 A Sanitary Straw Dispenser FREE. Ask Us About It.
STANDARD BOTTLING COMPANY

Hyrum Belnap Lumber Company
 All Kinds Building Material. 229 Twenty-Fourth Street

Wm. Doyle, Contractor

ALL KINDS CEMENT WORK AND CEMENT
BRIDGES, FOUNDATIONS AND SIDEWALKS
A SPECIALTY. CAMP TEL. Bell 947-B Red
Bell Tel. 532 Ind. Tel. 636 3229 Ogden Ave.

BLACK GALV. PIPE **FIELD, LAWN POULTRY FENCE**
BARB WIRE **Consolidated Wagon & Machine Co.**
B. P. CRITCHLOW, Manager

350

R. L. POLK & CO'S

Marriott Theresa (wid John), b 453 13th.
Marriott Ward Meeting House (L D S), n s 12th 2 miles
w of Washington av.
Marriott Wells L, student, b 1265 Washington av.
Marriott Wm, farmer, r Slaterville.
Marsh Charles P, hlpr Boyle Furn Co, b 632 23d.
Marsh George J, lawyer, 404 Eccles Bldg, r rear 546 28th.
Marsh Harlan T, brkman U P R R, r 3171 Porter av.
Marsh Mabel S, b 2463 Quincy av.
Marsh Oren, miner, r 2665 Wall av.
Marshall Andrew J, druggist Culley Drug Co, b 2268 Jef-
ferson av.
Marshall Christine (wid John), furn rooms, 2409 Lincoln.
Marshall Edward J, gen mdse, N Ogden, r same.
Marshall Edward J jr, student, b N Ogden.
Marshall Flossie, student, b 2268 Van Buren av.
Marshall George A, clk S P Co, b 2146 Lincoln av.
Marshall Griffin H, wool grower, b 548 4th.
Marshall Griffin S, wool grower, r 548 4th.
Marshall James B, lather, r 2374 Quincy av.
Marshall John C, moved to Los Angeles, Cal.
Marshall John M, cigarmkr, rms 283 24th.
Marshall Joseph H, with Marshall Merc Co, r Logan, U.
Marshall Lottie C (wid Clarence P), r View.
Marshall Martha M, clk Troy Laundry, b 2409 Lincoln av.
Marshall Mercantile Co, Oscar B Madson pres, gen mdse,
N Ogden.
Marshall Ora E, b N Ogden.
Marshall Orson P, exp messr, b 2409 Lincoln av.
Marshall Wm E, carp, r 2113 Reeve av.
MARSTELLER W EUGENE, Dentist, Office and Res 336
25th, Bell Tel 734, Ind 3651-A, Hours 9 a m to 5 p m.
Marsters Wm, cnr D & R G, r View.
Marston Alma M, emp Blackman & Griffin Co, r 521 28th.
Martin Albert (Martin & Alford), b rear 2128 Jefferson av.
Martin Alta, b Farr West.
MARTIN ANDREW H (Joseph Parry & Sons Co), r 543
20th, Ind Tel 1141.
Martin Andrew J, butcher J W Seibold, b 543 20th.
Martin Arthur T, clk, b 2028 Adams av.

THE GLOBE INVESTMENT CO., Inc.
We Buy, Sell and Exchange all kinds of Real Estate. Business
Opportunities. 2438 1/2 Washington Ave. Phones, Bell 737 Ind. 879

THE Eccles Paint & Glass Co.
IND. TEL. 40 323-325 24th Street BELL TEL. 88

OGDEN CITY DIRECTORY, 1911.

351

Martin Bert, trav agt, r 523 22d.
Martin Blanche, clk Shupe-Williams C Co, b 2028 Adams.
Martin Chester S, lab Amal Sugar Co, b Wilson Wd.
Martin Christian, clk, rms 268 1/2 25th.
Martin Clemence H, tmstr, r 2024 Adams av.
Martin Clemence R, lab, b 2028 Adams av.
Martin Mrs Dora, housepkr, 268 1/2 25th.
Martin Edna L, tchr High School, b 437 24th.
Martin Edward K, lineman, r 303 28th.
Martin Frank A, lab Amal Sugar Co, r Wilson's la.
Martin Frank E, ins, rms 2456 Grant av.
Martin Gertrude S, b Wilson Wd.
Martin Henry H, bkpr, r 274 28th.
Martin Herman, pkr Ogden Pkg & P Co, r 2986 Adams av.
Martin James, cook, r 2916 Wall av.
Martin James, farmer, r Farr West.
Martin James jr, farmer, r Plain City.
Martin James, tmstr Ogden Pressed B & T Co, r Plain City.
Martin James D, cupola tndr Western F & M Co, b 214
21st.
Martin James F, lab, b View.
Martin James H, tmstr, b 543 20th.
Martin John, farmer, r Wilson Wd.
Martin John jr, farmer, b Wilson Wd.
Martin John A, farmer, r Wilson Wd.
Martin John C, brkman U P R R, r 147 W 28th.
Martin John J, cond O R T Co, r 2182 Washington av.
Martin J De Lieu, mgr Ogden Institute of Mechano-Ther-
apy, 208 First Nat Bank Bldg, rms same.
Martin King P, fireman, r 2554 Monroe av.
Martin Lawrence, emp Shupe-Williams C Co, b 543 20th.
Martin Mary, maid Reed Hotel.
Martin Peter, lab, rms 257 1/2 25th.
Martin Thomas H, lineman Utah Ind Tel Co, r 2028 Adams.
Martin Wilford G, emp Shupe-Williams Co, b 543 20th.
Martin Wm A, watchman S P Co, r View.
Martin Zella H, emp Shupe-Williams C Co, b 2028 Adams.
Martin & Alford (Albert Martin, J O Alford), proprs Og-
den Upholstering Wks, 2001 Washington av.
Martindale Isabelle, b 2325 Madison av.

Elsen, The Furrier Sealskins a Specialty

423 24th St.—Peery Annex

Bell Tel. 737-Y

IDEAL WALLS ARE HEAT, GOLD, DAMP AND FIRE PROOF
Investigate Before Building
CONCRETE CONSTRUCTION CO., 2909 Wash. Ave. Bell Phone 1312

J. F. EVERETT & CO. 2219 Washington Ave.
 Proprs. Ogden Livery, Feed and Sale Stables. Equipped for Funeral Trade
 Bell Tel. 876, Ind. Tel. 500



JOCALONG TRANSFER CO.
 Pianos, Safes and all kinds of Heavy Drayage
 328 1/2 25th St. Phones 283

"THE COAL"
 2001 POUNDS IN EACH TON
SHURLIFF & CO. PHONES 18

352 R. L. POLK & CO'S
 Martinson, see also Mortensen.
 Martinson Joseph E, motorman O R T Co, r 577 7th.
 Marvin Mary J (wid Mathias C), b 302 Wilson av.
MARYLAND CASUALTY CO (of Baltimore), J M Forristall Agt, 414 First Nat Bank Bldg.
 Mason, see also Maison.
 Mason Harry, messr W F & Co Exp, rms 2818 Grant av.
 Masonic Temple, 2550 Washington av.
MASSA FRED, Pictures, Frames and Artists' Materials, 2464 Washington av, r same.
 Masten Edward, carp S P Co, b Farr West.
 Master Painters Assn, G A Muller sec, 2370 Washington av.
 Masters Harry, lab, rms 151 24th.
 Masters H Edwin, carp, r 874 25th.
 Masterton Harold P, driver, b 2832 Pacific av.
 Masterton Wm, boilermkr S P Co, r 2832 Pacific av.
 Masterton Wm J, clk S P Co, b 2832 Pacific av.
 Mathers Wm, taxidermist, Plain City, r same.
 Mathers Wm jr, blksmith, rms 2508 Lincoln av.
 Matheson Albert C, sec Weber Real Est & Inv Co, r 159 Poplar av.
 Mathews, see also Maathuis and Matthews.
 Mathews Henry A, cond S P Co, r 469 23d.
MATHEWS THOMAS E, County Assessor, Court House, Real Estate, Loans and Insurance, under First Nat Bank Bldg, Bell Tel 301, Ind 351, r 427 25th.
 Mathis Arthelia J, b 2117 Adams av.
 Matson, see also Madsen and Mattson.
 Matson Ellsworth W, sec Utah Canning Co, r 4 Peery Apts.
 Matson Francis G, student, b 600 24th.
 Matson George H, sec Ogden R T Co, r 600 24th.
 Matson Ivan M, student, b 890 12th.
 Matson Leo, architect, b 2546 Madison av.
 Matsumoto Yohada, servant, 675 25th.
MATSUNAMI MASAYUKI, V-Pres Continental Supply Co, r 2759 Wall av.
 Matsuno H, trucker S P Co, b 208 22d.
 Matthews, see also Maathuis and Mathews.
 Matthews Mrs Annie J (Den Cigar Co), r 748 25th.

B. H. GODDARD ALL KINDS SURETY BONDS
 412 Eccles Bldg. Bell Tel. 534-Y

OGDEN CITY DIRECTORY, 1911. 353
 Matthews Charles W, chauffeur, rms 2182 Washington av.
 Matthews Eliza M (wid James A), r 527 22d.
 Matthews Frank W (Den Cigar Co), b 748 25th.
 Matthews James A, insp Union Depot, b 527 22d.
 Matthews John W, clk White Elephant, rms European Hotel.
 Matthews Leonard B, farmer, b View.
 Matthews Lester J, clk Den Cigar Co, b 748 25th.
 Matthews Maude, b View.
 Matthews Maude A, b 748 25th.
 Matthews Nephi P, farmer, r View.
MATTHEWS RICHARD, Mgr Joseph Greenhalgh Remedy Co, 2124 Washington av, r same, Bell Tel 1072.
 Matthews Theodore, fireman S P Co, b 148 Poplar.
 Matthews Thomas E, b 527 22d.
 Matthews Thomas G, b 748 25th.
 Matthews Thomas W, r 748 25th.
 Mattos Joseph S, filler Pintsch Compressing Co, r 3219 Adams av.
 Mattson, see also Madsen and Matson.
 Mattson Axel V, driver, b 2305 Jefferson av.
 Mattson Byron E, uphlstr S P Co, rms 2220 Lincoln av.
 Mattson John F, grocer, 189 24th, r 631 21st.
 Mattson Leonard, student Sub-High School, b 613 28th.
 Mattson Mary (wid Peter), r 2305 Jefferson av.
 Mattson Olga M, clk J F Mattson, b 2305 Jefferson av.
 Mattson Peter A, contr, 613 28th, r same.
 Mattson Swan, lab S P Co, b 591 E 1st.
 Mattson Wheatley L, student, b 613 28th.
 Maughan Jennie F (Barbarick & Maughan), b 2881 Washington av.
 Maughan Westerene F, b 2881 Washington av.
 Maule Catherine M (wid George E), r 1360 Robinson av.
 Maurer Joseph F, moved to Boise, Ida.
 Maurier Millard E, clk S P Co, rms 6 Peery Apts.
 Maw Aaron G, dep County Treasurer, r 1445 Swan.
 Maw Abraham, farmer, r Plain City.
 Maw Albert, farmer, b Plain City.
 Maw Edith, student, b Plain City.
 Maw Edwin G, tmstr, r 2154 Jefferson av.

Pullman Bar The Best of Wines, Liquors and Cigars
 W. J. WOLFINGER, Proprietor Mexican Chili Parlor in Connection
 270 25th St. Opposite Lyceum Ind. Phone 674

The Wheelwright Construction Co. Washington Avenue 2476
 All kinds of Cement Construction done by

VOLKER-SCOWCROFT LUMBER COMPANY WHOLESALE AND RETAIL DEALERS
237-245 TWENTY-FOURTH STREET

THE TOGGERY Roycroft Clothes Stetson Hats
Special Boys' Department
S. H. BROWNE CO. UNDER ARLINGTON

354

R. L. POLK & CO'S

- Maw Elwin H, farmer, r Plain City.
- Maw Elwin H jr, student, b Plain City.
- Maw Eva P, cashr I L Clark & Sons Co, b 2154 Jefferson.
- Maw Glenn, carrier Standard, b 1445 Swan av.
- Maw Henry T, farmer, r Plain City.
- Maw Jessie, smstrs Paine & Hurst, b 2058 Louglas av.
- Maw John, farmer, r Plain City.
- Maw Mrs Keziah, r 643 22d.
- Maw Millie, b Plain City.
- Maw Robert H, farmer, r Plain City.
- Maw Robert W, farmer, r Plain City.
- Maw Robert W jr, farmer, r Plain City.
- Maw Vernon O, carrier Standard, b 2154 Jefferson av.
- Maw Victorine M, r Plain City.
- Maw Walter, farmer, b Plain City.
- Maw Walter W, farmer, b Plain City.
- Maw Wilmer J, student Weber Academy, b Plain City.
- Maxfield Daniel S, fireman Ogden Pressed B & T Co, r Harrisville.
- Maxwell Charles, carp, r 1791 Center av.
- Maxwell Cora J, student Smithsonian Bus Coll, b 2907 Grant av.
- Maxwell Edward, waiter, rms 2939 Pingree av.
- Maxwell Maria L (wid David A), r 364 34th.
- Maxwell Patrick, lab, b 200 W 28th.
- May Boyd E, lab, b 658 Washington av.
- May Eva M, student, b 425 28th.
- May Fred M, brkman U P R R, b 2220 Lincoln av.
- May Martha E (wid Charles), r 425 28th.
- Maycock Elizabeth M, bkpr Marshall Merc Co, b View.
- Maycock Elizabeth P (wid George H; Rhees & Maycock), r View.
- Maycock Ethel, opr R M Bell Tel Co, b 2539 Adams av.
- Maycock George B, farmer, b View.
- Maycock Herman J, farmer, b View.
- Maycock James A, farmer, r View.
- Maycock John E, farmer, r View.
- Maycock Mary J (wid Amos), r View.
- Maycock M Helen, tchr, b View.
- Maycock Raymond E, student Weber Academy.

GILES ADVERTISING AGENCY

GENERAL ADVERTISING AND PUBLICITY AGENTS. ENGRAVERS, DESIGNERS, PRINTERS. Top Floor Boyd Park Bldg, 162 Main St., Salt Lake City

HEATON-KIRKENDALL 2552 WASHINGTON AVE.
UNDERTAKING CO. BOTH PHONES 150

OGDEN CITY DIRECTORY, 1911.

355

- Maycock Rhoda, b 940 W 12th.
- Mayeda Jiukei (Mayeda & Arai), rms 275 24th.
- Mayeda & Arai (Jiukei Mayeda, Wahei Arai), barbers, 275 24th.
- Mayer, see also Meyer, Mires and Myers.
- Mayer Thomas O, tailor Peter Anderson T Co, r 2231 Grant av.
- Mayers Roy, hlpr S P Co, rms Lincoln Hotel.
- Mayes Henry T, rancher, b Jefferson av s w cor 36th.
- Mayes Wm R, rancher, b Jefferson av s w cor 36th.
- Mayflower Cigar Store, E A Munsey propr, 348 25th.
- Mayland James L, eng, r 3550 Adams av.
- Mayland Mary J, student, b 3550 Adams av.
- Maynard Wilbur L, clk O S L, rms 2422 Adams av.
- Mayor's Office, City Hall.
- Mazel Charles, treas Riverside Milling Co, b 1720 Washington av.
- Mazel Dora M, stenog, b 1720 Washington av.
- Mazel Mary (wid Albert), r 1720 Washington av.
- Meacham Francella, emp Shupe-Williams C Co, b 337 30th.
- Mead George, clk J F Smith & Co, rms Broom Hotel.
- Meal Mrs Florence E, tchr Madison School, r 1517 24th.
- Meal Henry W, carp, r 1517 24th.
- Mealas George, trucker S P Co, b 2720 Pacific av.
- Mealas James, caller S P Co, b 2720 Pacific av.
- Means Royal W, lab, r Riverdale.
- Mears Levi, b 826 23d.
- Measures James, farmer, b W Weber.
- Measures John, farmer, r W Weber.
- Measures Wm D, farmer, b W Weber.
- Meckes Otto P, cashr Fred J Kiesel Co, r 2341 Adams av.
- Medcraft John F, pop corn, r 2227 Washington av.
- Mee Tong, mgr Western Cafe, 284 25th, b same.
- MEEK ALFRED W, Plumber, Steam and Hot Water Heating and Ventilating, 2574 Washington av, Ind Tel 746, r 2660 Jefferson av, Ind Tel 317-D. (See p 356.)**
- Meek A Milton, trav agt, b 2660 Jefferson av.
- Meek Louis C, clk, r 276 28th.
- Meek Otto, bkpr, rms 2341 Adams av.
- Meek Wm, clk, rms 2443 Lincoln av.

Lambert Paper Co.

380 23rd St. THE PAPER HOUSE Both Tels. 151

PAPER OF ALL KINDS
Printers' Supplies
Etc.

THE ECCLES LUMBER CO. WHOLESALE AND RETAIL
156-164 24th ST. LUMBER, DOORS, SASH AND ALL KINDS OF BUILDING MATERIAL AND MILL WORK

STACK COVERS

WAGON COVERS

Ogden Tent Co

Modern Tent Builders

421-427 23d St.

Bell Tel. 233

We buy everything in carload lots, direct from the factory. That's why we sell so cheap
Ogden Furniture & Carpet Co. 2422 to 2434 Washington Ave.

356 R. L. POLK & CO'S

A. W. Meek
PLUMBING

Steam and Water Heating

2574 Washington Ave.
OGDEN - - - UTAH



- Meenderink Benjamin, clk, r 440 36th.
- Meenderink Bessie, emp Ogden Furn & C Co, b 440 36th.
- Meenderink Gerrit, missionary, r 2808 Adams av.
- Meesters Wm M, clnr D & R G, b rear 2719 Madison av.
- Meibos John, farmer, r Wilson's la.
- Meid Louis N, contr, 718 23d, r same.
- Meighan, see Maine.
- Meiselbach Fritz C, bkpr, r 656 27th.
- Meissner Ellen M, student, b 2457 Grant av.
- Meissner Fred, baker, 2457 Grant av, r same.
- Meitus Jennie, b Wilson Wd.
- Meitus Mary, b Wilson Wd.
- Meitus Peter, farmer, r Wilson Wd.
- Mellen Charlotte (wid Carl), r 1832 Grant av.
- Melvin John, clk S P Co, r 2548 Gramercy av.
- Melvin Kathryn, student, b 2548 Gramercy av.
- Mendes Irene, student Sacred Heart Academy.
- Menzies Mrs Jane, r 767 24th.
- Menzies Walter E, plumber J F Krumperman, r 767 24th.
- Meras Joseph, trucker S P Co, b Farr West.
- Meras Thomas, lab Amal Sugar Co, r Farr West.
- MERCANTILE INSTALLMENT CO, Harry R Reinshriber Mgr, Outfitters for Men and Women on Credit, 366 24th, Bell Tel 827. (See p 357.)**
- Mercer Thomas C, wool grower, r 2332 Grant av.
- Merchants Light & Power Co, M S Browning pres, Danville Decker mgr, 303 First Nat Bank Bldg.

J.C. GALE Grading, Excavating and CONCRETE **CONTRACTOR**
Drayage and all kinds of Team Work. 715 28th St., Bell Tel. 1415-X

"HOME OF THE OUTFIT"
BOYLE FURNITURE COMPANY
FURNITURE, CARPETS, DRAPERIES, WALL PAPER, RANGES

OGDEN CITY DIRECTORY, 1911. 357

\$ WE DRESS THE ENTIRE FAMILY IN UP-TO-DATE CLOTHES
CASH OR CREDIT
A Small Payment Down, Balance \$1.00 per week or \$4.00 per month

THE MERCANTILE INSTALLMENT CO.
366 24th Street
HARRY REINSHRIBER, Manager
Don't Pay Cash When Your Credit Is Good

- Mergy Leonard A, agt Barkalow Bros, rms Healy Hotel.
- Merrick Christian A, flyman Orpheum Theatre, rms Orpheum Hotel.
- Merrill George W, clk J E Brown, b 2641 Grant av.
- Merritt George, miner, rms 362 24th.
- Merro Batista, farmer, r 530 W 2d.
- Merro Michael, lab, b 530 W 2d.
- Merryweather Thomas W, waiter, r 2918 Wall av.
- Meserve A S, pres Motor Sales & G Co, r Salt Lake City.
- Meservey Joshua, r 1923 Steele av.
- Mesick John P, carp, r Slaterville.
- Messerly George C, lather, r 2277 Grant av.
- Messinger Albert S, brkman S P Co, r 203 30th.
- Metcalf John, herder Ogden Pkg & Prov Co, b Farr West.
- Metras Joseph, farmer, r 290 Harrisville rd.
- Metras Marguerite M, stenog W H Wright & Sons Co, b 290 Harrisville rd.
- Metras Theodore, trucker S P Co, b 137 26th.
- METROPOLITAN CASUALTY INS CO (of New York), W N Peirce Agt, 413 24th.**
- Metropolitan Life Ins Co, Elmer D Jones dep supt, 401 First Nat Bank Bldg.

Closely Connected with Tanners and Fullers both East and West. **O. M. RUNYAN** Always in the Market at top market prices. Reference: Com'l Nat. Bank, Ogden, Utah.
Bell Phone 781 Ind. Phone 355 **DEALER IN** Hides, Pelts, Tallow, Beeswax & Furs Office and Warehouse 2263-2269 Wall Ave.

P. A. ISAKSON
CONTRACTOR AND BUILDER
Buildings Furnished Complete. Estimates Furnished
REAR 247-251 TWENTY-SECOND STREET

J. DURBIN SURGICAL & DENTAL SUPPLY CO. DENVER SALT LAKE
Physicians, Dentists and Hospital Supplies, Surgical Instruments, Trusses, Abdominal Supporters, Crutches, Rubber Goods, Batteries, Bed Pans, Syringes,
Atomizers, etc. 25 W. 3d SOUTH ST., SALT LAKE CITY, UTAH

N. O. OGDEN CO. Shoes for the
Nettleton Shoes 236 25th St. Whole
Family

358

R. L. POLK & CO'S

METROPOLITAN TAILORING CO THE, A G Bolander
Mgr, Suits made to Order for Ladies and Gentlemen,
Satisfaction Guaranteed, Steam and Dry Cleaning a
Specialty, 157 25th, Ind Tel 3702-D.
Metz Wm H, emp Underwood Typewriter Co, r 2927
Hudson av.
MEXICAN CHILI PARLOR, W J Wolfinger Propr, Chili,
Chicken Tamales and Sandwiches, Drinks Served, 268
25th, Ind Tel 674. (See right bottom lines).
Meyer, see also Mayer, Mires and Myers.
Meyer Anna, emp Troy Laundry, b 1013 Farley's la.
Meyer Frederick, fruit grower, r 1013 Farley's la.
Meyer Henrietta A, student, b 1013 Farley's la.
Meyer Henry J, student, b 1013 Farley's la.
Meyer June, dressmkr, b 2730 Washington av.
Meyer Wm B, driver Fire Dept, b 2112 Adams av.
Meyers Andrew N, r 960 21st.
Meyers Charles A, harnessmkr J G Read & Bros Co, r
663 27th.
Meyers Mrs Cora, housekpr, 2535 Madison av.
Michael Wm, millman Geo A Whitmeyer & Son, r 506
23d.
Mickelson Jorgen, r 703 26th.
Mickleson John, emp Amal Sugar Co, r Huntsville.
Micklewaite Ernest, appr S P Co, b 233 W 21st.
Micklewaite George, b 233 W 21st.
Micklewaite Joseph, emp Pingree Bros Co, r 233 W 21st.
Micklewaite Wm, driver Spencer Lumber Co, b 233 W 21st.
Middleton Charles F, r 421 26th.
Middleton Charles L, carp, b 252 E Patterson av.
Middleton Charles W, painter, r 3025 Jefferson av.
Middleton Edna E, stenog Blackman & Griffin Co, b 640
22d.
Middleton Elsie, student, b 252 E Patterson av.
Middleton Florence P, student, b 516 W 20th.
Middleton Frank, lab, r 445 W 21st.
Middleton James, blksmith, r Plain City.
Middleton James L, cond S P Co, b 421 26th.
Middleton John W, foreman, r 252 E Patterson av.
Middleton Joseph, eng, r 560 W 21st.

Jackson & Levedahl Brick and Concrete
2411 Washington Ave. Phones 111 Contractors

T. S. Feeney

Barlow B. Wilson

T. S. Feeney, MGR.

FALSTAFF CAFE

T. S. FEENEY & CO., Proprietors

DINING ROOM FOR LADIES

"A little better than good enough" 2425 WASHINGTON AV.

OGDEN CITY DIRECTORY, 1911.

359

Middleton Mrs Melinda V, r 429-26th.
Middleton Myrtle E, student, b 516 W 20th.
Middleton Rachel M, b 421 26th.
Middleton Reuben J, farmer, r 516 W 20th.
Middleton Reuben J jr, brkman S P Co, b 516 W 20th.
Middleton Robert, driver Ogden Transfer & S Co, r Plain
City.
Middleton Robert A, chauffeur Becraft Auto Co, r 632 23d.
Middleton Robert C, farmer, b Plain City.
Middleton Wm A, cond S P Co, r 640 22d.
Middleton Wm A, tinner Newman & Jackson, b 3025
Jefferson av.
Midgarden Gonie, tchr Lewis School, b 2539 Adams av.
Midland Gold & Copper M & R Co, J J Brummitt mgr,
364 24th.
Miersch Curt, emp Jones College of Music, b The Virginia.
Mignault Joseph T, switchman S P Co, r 2062 Jefferson av.
Mikan John, eng O S L, r 181 E Patterson av.
Miksell Wm, lab, r 2736 Park av.
Milan John B, cond S P Co, r 2685 Wall av.
Milburn John, brkman U P R R, r 234 24th.
Miles Charles C, driver, r 166 W 28th.
Miles George W, truckman S P Co, r 2319 Grant av.
Miles Wade D, emp D I Gallacher, r e end E 2d.
Millar Lloyd H, student, b 180 31st.
Millar Orwin Q, clk I L Clark & Sons Co, b 180 31st.
Millar Stephen P, cond U P R R, r 180 31st.
Millar Wm S, carrier Standard, b 180 31st.
Millard Mrs Etta H, cashr Watson-Tanner Clo Co, r 2920
Washington av.
Millard John, farmer, r n s 12th 1/4 mile w of Marriott
School.
Millard Lawrence J, farmer, b n s 12th 1/4 mile w of
Marriott School.
Millard Ray, farmer, b n s 12th, 1/4 mile w of Marriott School.
Miller, see also Millar and Muller.
MILLER ADOLPH M, Propr Washington Market, 2458
Washington av, Bell Tel 53, Ind 73, r 2215 Lincoln
av, Bell Tel 1535. (See adv.)
Miller Adolph M jr, butcher, b 2215 Lincoln av.

Watson-Tanner Clothing Co.
HEADLIGHT 376 Shoes, Hats
Union Made Overalls 24th St. and Furnishings

CEMENT BLOCKS IDEAL CONCRETE
CONSTRUCTION CO.

Bell Phone
1312
2909
Washington Av.

THE TROY WAY IS THE RIGHT WAY
TROY LAUNDRY
S. H. HENDERSHOT, Manager
2538-2540 WALL AVENUE

FRED M. NYE CO. STEIN-BLOCH
THE CLOTHIERS CLOTHING
 2413 WASHINGTON AVE.

360 R. L. POLK & CO'S

- Miller Agnes, student, b Harrisville.
 Miller Albert, emp Geo A Whitmeyer & Son, r 2252½ Washington av.
 Miller Albert A, carp S P Co, b 2510 A av.
 Miller Albert J, driver, b 725 23d.
 Miller Allen, cond S P Co, b 2627 Washington av.
 Miller Almy A, student, b 3472 Washington av.
 Miller Andrew, lab, r 725 23d.
 Miller Andrew C, emp Ogden Floral Co, r 672 Sullivan.
 Miller Andrew E, hlpr Jogonalong Trans Co, b 3472 Washington av.
 Miller Aquilla J, carp, r 734 Washington av.
 Miller Archie D, b Harrisville.
 Miller Arnold F, bartndr Healy Hotel Bar, r 154 Poplar av.
 Miller Arthur J, moved to Butte, Mont.
 Miller Arthur S, rest, b rear 1036 25th.
 Miller Bert R, student, b 2510 A av.
 Miller Catherine (wid Stephen), r Harrisville.
 Miller Charles W, b rear 1036 25th.
 Miller Claude B, mach, r 2683 Wall av.
 Miller Conrad L, commissary U P R R, r 2683 Lincoln av.
 Miller Cora (wid John), r 2724 Monroe av.
 Miller David, lab, rms 2510 Lincoln av.
 Miller David, lab, rms 146 25th.
 Miller Dinah, rms 263 28th.
 Miller Earl, emp Shupe-Williams C Co, r View.
 Miller Edward, disp S P Co, b 579 31st.
 Miller Edward H, painter, r 433 30th.
 Miller Estella A, b 181 33d.
 Miller Frank, electr S P Co, b 2169 Lincoln av.
 Miller Frank, motorman O R T Co, r 371 28th.
 Miller Fred A, farmer, r Harrisville.
 Miller Fred E, butcher J C Slade, r 3174 Washington av.
 Miller Fred S, harnessmkr J G Read & Bros Co, r 2246 Madison av.
 Miller George, farmer, r Plain City.
 Miller George W, tmstr, b 258 33d.
 Miller Mrs Gertrude, moved to Denver, Colo.
 Miller Gotliff, r 2969 Ogden av.
 Miller Hannah (wid John D), r rear 1036 25th.

James Coal & Ice Co.

Up-Town Office 2407 Grant Av. Yard 2236 Wall Av.
 Bell Tel. 92, Ind. Tel. 513 Both Tols. 149

Utah Stationery Co. TYPEWRITER AND OFFICE SUPPLIES
 WASHINGTON AVE., S. W. COR. 24th ST.

OGDEN CITY DIRECTORY, 1911.

361

- Miller Harrison G, student, b 2510 A av.
 Miller Hattie E (wid Thomas J), r Riverdale.
 Miller Helen F, cashr Washington Market, b 2215 Lincoln.
 Miller Henry, r 258 33d.
 Miller Henry, lab, rms 257½ 25th.
 Miller Henry J, fireman U P R R, b 162 23d.
 Miller James, brickmkr, b Harrisville.
 Miller James C, trucker S P Co, b 258 33d.
 Miller James G, pkr Banner Canning Co, b 33d nr Tyler av.
 Miller James W, lab, rms 306 2d.
 Miller Jerome, mtrmn O R T Co, b Harrisville.
 Miller Jesse E, student, b Harrisville.
 Miller John, driver J C Slade, r 3174 Washington av.
 Miller John H, saddler J G Read & Bros Co, b 258 33d.
 Miller John W, lab, b 200 W 28th.
 Miller Joseph W, tailor Oscar Johnson, rms 3035 Washington av.
 Miller J Fred, brkman S P Co, b 2948 Pingree av.
 Miller La Zelle C, clk Last & Thomas, b rear 738 26th.
 Miller Lewis, r 3472 Washington av.
 Miller Lizette E (wid Allen G), clk P O, r 1163 25th.
 Miller Martin J, driver Scoville Paper Co, r 28th nr Taylor.
 Miller Mary P, b 181 33d.
 Miller Monica H, stenog J J Brummitt, b 1163 25th.
 Miller Nathan H, carp, r 2510 A av.
 Miller Neils S, r 181 33d.
 Miller Ode A, r 2313 Grant av.
 Miller Oliver S, r N Ogden.
 Miller Ralph C, clk, r 2924 Grant av.
 Miller Richard L, brkman S P Co, b Harrisville.
 Miller Robert, b Harrisville.
 Miller Rose, student, b Harrisville.
 Miller Samuel M, switchman S P Co, rms Bennett Blk.
 Miller Thaddeus, student Weber Academy.
 Miller Thomas, lab, rms Ogden House.
 Miller Vego N, stockman, b 181 33d.
 Miller Ward B, brkman S P Co, b 2510 A av.
 Miller Wiley, carp, b 725 23d.
 Miller Wm, r 1160 30th.
 Miller Wm, cook Weber Club.

OGDEN PLANING MILLS CO.

SASH, DOORS, TURNING, STAIR WORK
 PHONE 666 IND.

2160-2170 WASHINGTON AVE.
 ALL KINDS OF MILL WORK

GEO. A. WHITMEYER & SON
General Contractors and Builders
REAR 2759 GRANT AV.

Envelopes and Circulars Addressed R. L. POLK & CO.
Mailing Lists Furnished
 613-616 Dooly Bldg., Salt Lake City

J. M. FORRISTALL 413-414 First Nat. Bank Bldg.
 SURETY BONDS, FIRE, ACCIDENT AND BURGLARY **INSURANCE**

382 R. L. POLK & CO'S

Miller Wm, porter Globe Bar, rms 373 24th.
 Miller Wm J, fireman, r 2624 Adams av.
 Miller Wm K, driver Washington Market, b 2215 Lincoln.
 Miller Wm L, tmstr Boyle Furn Co, b 3472 Washington av.
 Milligan Archibald, insp S P Co, r 2180 Boulevard av.
 Milligan Archibald jr, clnr O R T Co, b 2180 Boulevard av.
 Milligan John C, dispenser Culley Drug Co, b 2717 Washington av.
 Milligan Wm K, eng Superior S Laundry, b 2180 Boulevard.
 Milliken Arthur A, tmstr, r 111 E Patterson av.
 Milliken Effie B, clk Singer S M Co, b 2247 Monroe av.
 Mills Annie, b 248 W 2d.
 Mills Charlotte A, grocer, W Weber, r same.
MILLS EARNEST P, M D, Physician and Surgeon, 20-24
 Lewis Blk, Bell Tel 266, Ind 276, Hours 10 to 11 a m,
 2 to 4 and 7 to 8 p m, Sundays 10 to 11 a m, r 2613
 Madison av, Both Tels 709.
 Mills Frank G, insp Western Ry Weighing Assn, r 223
 W 31st.
 Mills Grace, b 248 W 2d.
 Mills James, emp S L Valley Canning Co, b 248 W 2d.
 Mills Jane A (wid Andrew), r 248 W 2d.
 Mills Jennie, mlnr Driggs Millinery Co, b 248 W 2d.
MILLS JOHN M, City Supt of Schools, City Hall, r 1561
 25th, Bell Tel 1163.
 Mills John M jr, student, b 1561 25th.
 Mills Kate E, asst Francis King, b 223 W 31st.
 Mills Mary, mlnr Mansfield & Burrows, b 248 W 2d.
 Mills Newell F, clk, b 223 W 31st.
 Mills Samuel, farmer, b 248 W 2d.
 Millspaugh Andrew W, r rear 1265 Washington av.
 Milne Arthur, farmer Utah Industrial School, r same.
 Milne Athole, rms 457 3d.
 Milne Erastus J, sec Utah Industrial School, r same.
 Milns Harry O, clk R M S, r 240 Patterson av.
 Milton Henry C, painter, r 371 32d.
 Minetti Eugene B, mach S P Co, b 2169 Lincoln av.
 Minnoch David O, bkpr Griffin Paint Co, b 165 23d.
 Minnoch Donald, repr T S Hutchison, b 165 23d.
 Minnoch John, hlpr S P Co, b 165 23d.

For Speed, Safety and Comfort take the
OREGON SHORT LINE R. R.

OGDEN STEAM LAUNDRY CO.
 LAUNDERERS AND DRY CLEANERS
 437 TWENTY-FIFTH STREET BOTH PHONES 174

OGDEN CITY DIRECTORY, 1911. 383

Minnoch Margaret B (wid Peter), r 165 23d.
 Minnoch Peter, yd mgr Eccles Lumber Co, r 168 22d.
 Minnoch Robert B, glazier Griffin Paint Co, r 451 30th.
 Minor Wm, clnr D & R G, r 2743 Pacific av.
 Minor Wm jr, clnr D & R G, b 2743 Pacific av.
 Minter Silas A, trav agt, r 10 M E av.
 Mires, see also Mayer, Meyer and Myers.
 Mires Wm H, tmstr, r Tyler av nr 20th.
 Misenhilte John A, switchman S P Co, rms 2518 Lincoln.
 Mitchell Anton, emp Amal Sugar Co, b same.
 Mitchell Arthur, emp agent, b 879 20th.
 Mitchell Bros (R C and Christopher), marble, 2003 Jefferson.
 Mitchell Mrs Cassie S, r 335 26th.
 Mitchell Charles L, clk, r 2860 Grant av.
 Mitchell Christopher (Mitchell Bros), r 2113 Lincoln av.
 Mitchell Elnora G, b 450 27th.
 Mitchell Emma B (wid James E), r 2921 Pingree av.
 Mitchell Fred D, stonectr, r 2127 Royal av.
 Mitchell George D, apiarist, 339 4th, r same.
 Mitchell George N, r 1902 Jackson av.
 Mitchell John H, cond D & R G, r 450 27th.
 Mitchell Leonard B, opr Ogden Turf Exch, rms 648 24th.
 Mitchell Lincoln, messr, b 2921 Pingree av.
 Mitchell Lulu E, tchr Sub-High School, b 1902 Jackson av.
 Mitchell Robert C (Mitchell Bros), r 2107 Lincoln av.
 Mitchell Rose, student Weber Academy, r Hooper, U.
 Mitchell Wm V, student, b 450 27th.
 Mitchelson Albert T, moved to Pocatello, Ida.
 Mitlehner Minnie (wid Albert M), r 2842 Lincoln av.
 Miyagishima S, r 249 26th.
 Mizpah Mines Corp, A E Pratt sec, 402 Eccles Bldg.
 Mizumoto Kame, wiper S P Co, b 249 26th.
 Mobley Charles S, switchman S P Co, rms 115 26th.
 Mobley Wm H, mgr Pioneer Fruit Co, rms 2333 Adams av.
 Mock M Kenneth, switchman S P Co, rms 2354 Grant av.
MODEL CLOTHING CO (INC), Harry Saperstein Mgr,
 Clothing, Furnishings, Hats and Shoes, 314 25th.
 Moench David B, stenog O R T Co, b 2539 Orchard av.
 Moffatt John A, sec-treas Weatherby Dressed Meat Co, r
 2627 Monroe av.

J. P. O'Neill Construction Co. DEALERS IN
 Stone, Cement,
 Asphaltum,
 423 TWENTY-FIFTH ST. Bell Tel. 621 Ind. Tel. 908

THE ECCLES LUMBER CO
 156 TO 164 24TH ST.
 WHOLESALE AND RETAIL
LUMBER, DOORS, SASH AND
 ALL KINDS OF BUILDING MATERIAL AND MILL WORK

CONTINENTAL SUPPLY CO.
 DEALERS IN AND IMPORTERS OF
 JAPANESE PROVISIONS and
 GENERAL MERCHANDISE

Branches: Sparks, Nev., Cheyenne, Wyo.
 Phone: Bell 1047, P. O. Box 86. OGDEN, UTAH

OSCAR GROSHELL 249 SOUTH STATE ST.
 SALT LAKE CITY, UTAH
National Cash Registers from \$15 and up

364 R. L. POLK & CO'S

- Moffett Robert P, eng, b 121 W 27th.
- Mohlman Orson H, patrol Police Dept, r 365 Adams av.
- Mol Grace, dom, 536 24th.
- Mol Margaret, dom, 2431 Adams av.
- Mole Francis G, foreman S P Co, b 2571 Lincoln av.
- Mole Pearl, emp U S Forest Service, b 2571 Lincoln av.
- Mole Rosina (wid George), r 2571 Lincoln av.
- Moline John E, farmer, b W Weber.
- Moline Mrs Mary, r W Weber.
- Mollami Luigi, lab, r 187 W 21st.
- Mollerup James, lab Amal Sugar Co, b View.
- Molof Ben D, clk Morris Levy, r 158 27th.
- Monagan, see also Moynahan.
- Monagan Charles E, clk D & R G, r 174 Poplar av.
- Monaghan George (Kennedy Coffee House Co), r rear 2234 Monroe av.
- Monaghan James, painter S P Co, b 237 20th.
- Monaghan Marie E, milliner, rms 2635 Wall av.
- Monahan Elizabeth (wid Timothy), r 449 26th.
- Monk, see Munk.
- Monroe, see also Munro.
- Monroe Mrs Grace E, clk U S Forest Service, r 2671 Adams.
- Monroe Stephen F, emp W F & Co Exp, r 2671 Adams av.
- Monson, see Munson.
- Montague Frank, fireman U P R R, b 2515 Lincoln av.
- Montana Block, 156 25th.
- Montana House, S J Van Ness propr, furn rooms, 160 1/2 25th.
- Montello Salt Co, Thompson Corn sec, 309 First Nat Bank Bldg.
- Montgomery Alma, farmer, r N Ogden.
- Montgomery Celia L, b N Ogden.
- Montgomery Earl H, emp D & R G, b 102 22d.
- Montgomery Edith J, b N Ogden.
- Montgomery Electa A (wid John), r N Ogden.
- Montgomery Ethel L, b N Ogden.
- Montgomery Florence A, opr R M Bell Tel Co, b N Ogden.
- Montgomery Georgina (wid Joseph S), r N Ogden.
- Montgomery Grace S, opr R M Bell Tel Co, b N Ogden.

KELLY & HERRICK Fire and Accident Insurance,
 Real Estate and Loans.
 2500 Washington Ave. Both Phones 70

COMPLETE CASH AND CREDIT HOME FURNISHERS
BOYLE FURNITURE COMPANY
 CARPETS, DRAPERIES, WALL PAPER, RANGES, GRANITWARE

OGDEN CITY DIRECTORY, 1911. 365

- Montgomery Hyrum A, slsmn Weatherby Dressed Meat Co, r 600 Lincoln av.
- Montgomery Hyrum S, farmer, r N Ogden.
- Montgomery James, r N Ogden.
- Montgomery James A, farmer, r N Ogden.
- Montgomery John A, farmer, b N Ogden.
- Montgomery Joseph A, farmer, r N Ogden.
- Montgomery Lettie L, student, b N Ogden.
- Montgomery Mary, b N Ogden.
- Montgomery Mina (wid Wm), r N Ogden.
- Montgomery Nathaniel, farmer, r N Ogden.
- Montgomery Nathaniel R, farmer, r N Ogden.
- Montgomery Orlen R, student Weber Academy, b N Ogden.
- Montgomery Robert G, farmer, r N Ogden.
- Montgomery Tillman M, r 455 Canyon rd.
- Montgomery Wm A, farmer, r N Ogden.
- Montgomery Wm A jr, farmer, b N Ogden.
- Montgomery Wm O, farmer, b N Ogden.
- Moody Alice F (wid Flavius J), r 928 Capitol av.
- Moomaw Philip O, lab James Macbeth, r 122 22d.
- Moon Helen E, student High School, b 2209 Washington.
- Moon Mabel (wid Herbert), furn rooms, 2209 Washington.
- Moon Myra M, student High School, b 2209 Washington.
- Moore Agnes H (wid Goff), r 126 W 28th.
- Moore Mrs Anna L, tchr Smithsonian Bus Coll, r 258 24th.
- Moore Charles W, mtrman O R T Co, r 434 3d.
- Moore Mrs Charlotte, rms Lincoln Hotel.
- MOORE DAVID M, Propr Moore's Nurseries, 1266 Washington av, Bell Tel 782, Ind 582, r 420 13th.**
- Moore Earl, carp S P Co, r 2035 Ballantyne av.
- Moore Edna M, b 420 13th.
- Moore Erma, student, b 2531 Orchard av.
- MOORE FELIX T, Chf Clk U S Forest Service, r 2511 Adams av, Bell Tel 1609-X.**
- MOORE FRANK C, County Commr, Court House, r N Ogden, Ind Tel 3738-A.**
- Moore Franklin C, student, b 962 12th.
- Moore George L, student, b 962 12th.
- Moore Harriet L, b N Ogden.
- Moore Henry, farmer, r Riverdale.

Standard Bottling Company
 Mineral and All Kinds of Soda Water, Ginger Ale, Jersey Creme
 COME AND SEE US MAKE PURE AND WHOLESOME BEVERAGES
 BOTH PHONES 2155 MADISON AV

Hyrum Belnap Lumber Company
 All Kinds Building Material. 229 Twenty-Fourth Street

Wm. Doyle, Contractor

ALL KINDS CEMENT WORK AND CEMENT
BRIDGES, FOUNDATIONS AND SIDEWALKS
A SPECIALTY. CAMP TEL. Bell 947-B Red
Bell Tel. 532 Ind. Tel. 638 3229 Ogden Ave.

MOWERS RAKES REAPERS
McCORMICK
HEADERS BINDER TWINE
CONSOLIDATED WAGON & MACHINE CO.

366 R. L. POLK & CO'S

- Moore Henry A, b 141 N Washington av.
- Moore Henry D, clk I L Clark & Sons Co, r 141 N Washington av.
- Moore Irvin D, mtrman O R T Co, r e s Moore's la 4 n of 12th.
- Moore Isaac J, lab, r rear 2328 Lincoln av.
- Moore James L, clk S P Co, r 455 20th.
- Moore James M, driver, r 261 34th.
- Moore Jesse L, grocer, 1266 Washington av, r 448 13th.
- Moore John G, eng, r 2140 Stuart's la.
- Moore Joseph B, fruit grower, r Moore's la bet 9th and 10th.
- Moore Joseph S, emp Becker B & M Co, r 2140 Stuart's la.
- Moore Mrs Julia A, r Wilson's la.
- Moore Julia E, b N Ogden.
- Moore Laura, smstrs, b Moore's la bet 9th and 10th.
- Moore Lawrence T, trav agt John Scowcroft & Sons Co, r 2535 Orchard av.
- Moore Lester J, farmer, r 962 12th.
- Moore Lillian E, b 141 N Washington av.
- Moore Mabel A, student, b N Ogden.
- Moore Mrs Martha J, b Wilson's la.
- Moore Mary E, emp U S Forest Service, b 2454 Adams av.
- Moore Millard F, farmer, r Wilson's la.
- Moore Montie, milliner, b 2966 Adams av.
- Moore Nora A, b 141 N Washington av.
- Moore N Thomas, asst chief Fire Dept, r 2531 Orchard av.
- Moore Orville A, mgr Superior Steam Laundry, r 121 30th.
- Moore Robert E, waiter Falstaff Cafe, rms Bennett Blk.
- Moore Sunnie M, driver Becker B & M Co, r 360 18th.
- Moore Vincent R, student, b Wilson's la.
- Moore Wallace, clk, b Moore's la bet 9th and 10th.
- Moore Walter E, cond S P Co, r 258 24th.
- Moore Wm B, b Moore's la bet 9th and 10th.
- MOORE'S NURSERIES, D M Moore Propr, 1266 Washington av, Bell Tel 782, Ind 582.**
- Moran Contracting Co, M J Moran mgr, gen contrs, 514 First Nat Bank Bldg.
- Moran Daniel, student, b 165 26th.
- Moran Ellen M, asst librarian Carnegie Free Library, b 3025 Adams av.

THE GLOBE INVESTMENT CO., Inc.
We Specialize in FARMS and ORCHARDS
2438 1/2 Washington Ave. Bell Tel. 737 Ind. Tel. 879

THE Eccles Paint & Glass Co.
IND. TEL. 40 323-325 24th Street BELL TEL. 88

OGDEN CITY DIRECTORY, 1911. 367

- Moran Harry, boilermkr S P Co, b 2305 Lincoln av.
- Moran John F, with Moran Contracting Co, b 3025 Adams.
- Moran Lenore M, drsmkr, b 2726 Madison av.
- Moran Leonard T, rms 2525 Lincoln av.
- Moran Martin M, toolmkr O S L, r 2726 Madison av.
- Moran Mary A, stenog Ogden Furn & C Co, b 3025 Adams.
- Moran May, student, b 2305 Lincoln av.
- Moran Michael J, mgr Moran Contracting Co, r 3025 Adams av.
- Moran Patrick, mach S P Co, r 2305 Lincoln av.
- Moran Sadie, b 2305 Lincoln av.
- Moran Wm J, with Moran Contracting Co, b 3025 Adams.
- Morberger Johanna (wid James B), r 1058 Capitol av.
- Morby David C, cond O R T Co, r 2232 Moffit av.
- Morby Thomas J, clk W H Wright & Sons Co, r 852 24th.
- Mordaunt James, cond U P R R, r 2927 Grant av.
- Morehart Andrew, fireman S P Co, b Pacific Hotel.
- Morelli John, bartndr Frazzini Bros, rms 200 25th.
- Morgan Bert O, clk R M S, b 449 26th.
- Morgan Harry, rms 2422 Adams av.
- Morgan John, actor, rms 2474 1/2 Washington av.
- Morgan John H, switchman, r 2911 Pingree av.
- Morgan Selina E (wid Wm), r 457 26th.
- Morgan Sidney, eng U P R R, b 210 23d.
- Morganegg Ernest, eng Utah Industrial School, r same.
- Morganegg Lena, dom Utah School for the D and B.
- Morganson Mons, fireman U P R R, b 2525 Lincoln av.
- Moritz Thomas, b 2759 Wall av.
- Morley Joshua, janitor Fred J Kiesel Co, r 32d nr Tyler av.
- Morley Thomas, fireman, r 3031 Monroe av.
- MORNING STANDARD THE (Daily), Wm Glasmann Pub, 360 24th, Bell Tel 56-1, Ind 56.**
- Moroeshiga Gusuke, barber, 2465 Grant av, r same.
- MORRELL JOSEPH R, Physician and Surgeon, 205 First Nat Bank Bldg, Bell Tel 1278, Ind 268, r 2223 Adams av, Bell Tel 1568, Ind 305.**
- Morrell Philip V, bartndr Frazzini Bros, rms 200 25th.
- Morrin Martha A (wid Benjamin S), r Riverdale.
- Morrin Maurice R, hlpr S P Co, b Riverdale.
- Morris Charles H, brkman S P Co, b 2419 Grant av.

When You Think of FURS, Think of
ELSEN, The Furrier
423 24th St.—Peery Annex Bell Tel. 737-Y

IDEAL CONSTRUCTION CO.
EVERYTHING IN CONCRETE
2909 Washington Ave
Bell Phone 1312

J. F. EVERETT & CO. Proprs. Ogden Livery, Feed and Sale Stables. Equipped for Funeral Trade
 2219 Washington Ave. Phones: Bell 876, Ind. 500 Up-to-date Rigs



SHURTLIFF & CO. **KOAL OKE INDLING**
 PHONES 18

368 R. L. POLK & CO'S

Morris Edgar G, barber Myron Fuller, r 435 16th.
 Morris Eugene L, clk S P Co, r n s 7th 1 w of O S L tracks.
 Morris Hattie E (wid Edgar G), dressmkr, 446 27th, r same.
 Morris James B, farmer, r 1½ miles n w of Marriott School.
 Morris John, waiter Falstaff Cafe.
 Morris John J, cook J E Davenport, b 264 25th.
 Morris John R, farmer, r s s 12th nr Marriott School.
 Morris Mary L (wid Elias), b 3169 Washington av.
 Morris Mrs Maude M, b 282 27th.
 Morris Wm F, bkpr, b N Ogden.
 Morris Wm V, painter, r 568 28th.
 Morrison Addie S, b 469 13th.
 Morrison Alfred W, b 221 28th.
 Morrison Arthur T, b 221 28th.
 Morrison David M, clk R M S, r 2228 Grant av.
 Morrison Elizabeth E (wid Frank D), r 135 Poplar av.
 Morrison Frank E, lab Utah Canning Co, b 135 Poplar av.
 Morrison George A, dispenser Culley Drug Co, b 2536 Madison av.
 Morrison James A, grocer, 2538 Madison av, r 2536 same.
 Morrison Moses W, r 221 28th.
 Morrison Wildey, driver Peterson & Langlois, b 2228 Grant.
 Morrissey Edward M, police Union Depot, r 2915 Lincoln.
 Morrissey Edward M jr, student, b 2915 Lincoln av.
 Morrissey May A, student, b 2915 Lincoln av.
 Morrissey Raymond P (Morrissey & Brophy), b 2915 Lincoln av.
 Morrissey Richard M, civ eng, b 2915 Lincoln av.
 Morrissey & Brophy (R P Morrissey, P H Brophy), cigars, 187 25th.
 Morse Addie E, tchr Ogden Bus Coll, b 2046 Adams av.
 Morse Frances A (wid Henry D), r 2046 Adams av.
 Morse Roger A, student, b 2046 Adams av.
 Morsehead James, eng S P Co, b 116 25th.
 Morseth Parley, driver Ragan & Garner, r Five Points.
 Mortensen, see also Martinsen.
 Mortensen Alvin P, clk John Scowcroft & Sons Co, r 2847 Grant av.
 Mortensen Annie C (wid Hans), r 279 30th.

JOGALONG TRANSFER CO.
 EXPRESS AND BAGGAGE MOVING VANS
 328½ 25th St Phones 283

B. H. GODDARD Fire, Life, Accident and Health, Plate Glass Insurance
 412 Eccles Bldg. Bell Tel. 534-Y

OGDEN CITY DIRECTORY, 1911. 369

Mortensen Benjamin F, trav agt, r 2358 Kingsford av.
 Mortensen Caroline (wid Berent), r 9th s w cor Grant av.
 Mortensen Charles C, carp Geo A Lowe & Co, r 303 32d.
 Mortensen Charles F, moved to Los Angeles, Cal.
 Mortensen Ellen I, bkbnr A T Hestmark, b 279 30th.
 Mortensen Fred A, carp, r 2045 Quincy av.
 Mortensen George, electr Elec S & F Co, 655 30th.
 Mortensen George L, baggage agt Ogden Union Ry & D Co, r 170 27th.
 Mortensen Joseph J, meat ctr Ballard & Belnap, r 239 22d.
 Mortensen Lawrence L, supt Weber Elec Co, r 463 32d.
 Mortensen Martha, emp Smith Bros, r Canyon rd.
 Mortensen Orson H, emp John Scowcroft & Sons Co, b 279 30th.
 Mortensen Oscar E, emp W R Kirchoff, r Grant n e cor 9th.
 Morton Terrace, Adams av s e cor 26th.
 Morton Wm, tmstr, r 200 W 30th.
 Moseley Asa B, moved to Chicago, Ill.
 Mosler Florence M, clk Last & Thomas, b 118 W 27th.
 Mosler George, brkman U P R R, r 118 W 27th.
 Mosler George T, appr S P Co, b 118 W 27th.
 Mosman Charles A, moved to San Diego, Cal.
 Moss Jacob A, cond, r 163 Poplar av.
 Moss John H, clk White Elephant, r 261 30th.
 Mossman Warren G, baker Ward & Drumm, rms 432 22d.
 Mosteller Frank E, bkpr Paine & Hurst, r 1019 Capitol av.
 Mosteller Ruth, student, b 1019 Capitol av.
 Motor Sales & Garage Co, A S Meserve pres, R M Austin v-pres, F L Voorhees sec and treas, 2566 Washington.
 Moulding Ella E, emp Utah Canning Co, b 159 W 28th.
 Moulding George A, insp S P Co, r 2615 Lincoln av.
 Moulding Leander, meats and grocer, 2701 Washington av, r 159 W 28th.
 Moulding Leander W jr, clk Leander Moulding, b 159 W 28th.
 Moulding Lillian B, student, b 2615 Lincoln av.
 Moulding Orlo, student, b 2615 Lincoln av.
 Moulding Wm W, butcher, rms 467 26th.
 Moulton Frank, fireman S P Co, b Depot Hotel.
 Mound Fort Amusement Hall, 590 E 12th.

MEXICAN CHILI PARLORS IND. TEL. 674
 Chili, Chicken Tamales--Sandwiches of all Kinds--Drinks Served with Meals
 268-270 25th St. W. J. WOLFINGER, Propr.

LUMBER Wheelwright Bros.
 Yards: Corner 25th St. and Quinoy Ave. Bell Phone 263-Z
 Office: 2476 Washington Ave. Both Phones 147

VOLKER-SCOWCROFT LUMBER COMPANY WHOLESALE AND RETAIL DEALERS
237-245 TWENTY-FOURTH STREET

Bell Tel. 347 **The Roycroft Store** 358 25th St.
MEN'S \$12, \$15, \$18 AND \$20 SUITS
MEN'S FURNISHINGS, HATS AND REGAL SHOES

370 R. L. POLK & CO'S

Mound Fort School, 1200 Washington av.
Mountain Laurel Mining Co, Geo Halverson sec, 402 Eccles Bldg.
Mountain View Cemetery, 33d and Jefferson av.
MOUNTAIN VIEW CEMETERY ASSN, J H Knauss
Sec, 409 Eccles Bldg, Bell Tel 450-X.
Mourant George V, hlpr S P Co, r rear 2138 Jefferson av.
Mouritsen Mouritz A, clk R M S, r 2705 Grant av.
Mowbray Winfred B, traf mgr Amalgamated Sugar Co, r 2132 Lincoln av.
Mower Ernest, emp Amal Sugar Co, r Wilson's la.
Mower Ezra C, farmer, r View.
Mower Sarah A (wid John), b View.
Moxham Anna L (wid Ralph), drsmkr, 567 26th, r same.
Moyer E George, waiter Reed Hotel, r 832 26th.
Moyer Oliver A, opr W U Tel Co, r 1061 24th.
Moyer Pierce J, student, b 1061 24th.
Moyes Alexander H, agt N Y Life, r 219 21st.
Moyes Byron R, agt West Coast Life Ins Co, r 177 30th.
Moyes Claude T, eng, r 121 28th.
Moyes David F, student, b 2658 Quincy av.
Moyes Elizabeth J, cashr Last & Thomas, b 3149 Adams av.
Moyes Elizabeth R, stenog Geo A Lowe Co, b 3219 Wall.
Moyes Ella, b 3230 Lincoln av.
Moyes Eva, tchr Central School, b 218 26th.
Moyes George D, farmer, r Plain City.
Moyes George Q, farmer, r Plain City.
Moyes Grace R, clk W H Wright & Sons Co, b 3149 Adams.
Moyes Harold F, clk, b 3149 Adams av.
Moyes Ina B, b Plain City.
Moyes James G, clk, r 3149 Adams av.
Moyes James H, r 2129 Grant av.
Moyes John, farmer, r Plain City.
Moyes John H, janitor Eccles Bldg, r 3230 Lincoln av.
Moyes John I, gas mkr Pintsch Compressing Co, r 2159 Reeve av.
Moyes Lemuel, farmer, r Plain City.
Moyes Lillie A, stenog Richards & Boyd, b 2129 Grant av.
Moyes Louise, b Plain City.
Moyes Lucy C, b 3219 Wall av.

GILES ADVERTISING AGENCY
GENERAL ADVERTISING AND PUBLICITY AGENTS. ENGRAVERS, DESIGNERS, PRINTERS.
Top Floor Boyd Park Bldg, 162 Main St., Salt Lake City

HEATON-KIRKENDALL 2552 WASHINGTON AVE.
UNDERTAKING CO. BOTH PHONES 150

OGDEN CITY DIRECTORY, 1911. 371

Moyes Mabel C, student, b 2563 Jefferson av.
Moyes Maggie I, emp Shupe-Williams C Co, b 3230 Lincoln av.
Moyes Margaret M, student, b 3219 Wall av.
Moyes Norine I, b 219 21st.
Moyes Norman K, clk W H Wright & Sons Co, b 2129 Grant av.
Moyes Parley T, teller Pingree Nat Bank, r 471 22d.
Moyes Robena G, emp Shupe-Williams Co, b 3230 Lincoln.
MOYES ROBERT A, Cashr Commercial Nat Bank, Treas
Utah School for the Deaf and Blind, r 2563 Jefferson av, Bell Tel 413.
Moyes Robert H, electr U L & R Co, r 2864 Lincoln av.
Moyes Robert I, gasmkr Pintsch Compressing Co, r 2165 Adams av.
Moyes Stewart H, hlpr S P Co, r 3219 Wall av.
Moyes Stewart W, moved to Montello, Nev.
Moyes Wm, mgr Eccles Bldg, r 218 26th.
Moynahan, see also Monagan.
Moynahan Josephine, clk Last & Thomas, b 165 26th.
Mueller, see Miller and Muller.
Muhs Charles E (Muhs & Hardy), rms The Lawrence.
Muhs & Hardy (C E Muhs, W E Hardy), contrs, 1824 Washington av.
Muir James, cond D & R G, r 2231 Grant av.
Mulder Wm, farmer, r w s Pacific av nr 33d.
Mulholland David, mach Western F & M Co, b Pacific Hotel.
Mulick Wm J, cond S P Co, r 464 30th.
Mullen Arthur F, eng S P Co, r 2811 Grant av.
Mullen George R, emp Cragun Bros, r 2019 Liberty av.
Mullen James J, brkman U P R R, b 2126 Washington av.
Mullens George S, lab, r 3235 Wyoming av.
Muller, see also Miller.
MULLER DECORATING & WALL PAPER CO, G A
Muller Mgr, Wall Paper, Paints, etc, Painters and Paperhangers, 2582 Washington av, Bell Tel 946-Y, Ind 3645-A.
Muller Gustave A, mgr Muller Dec & W P Co, r 3057 Porter av.

Lambert Paper Co. We carry the Largest Line of Stationery in The West. See Our Sample Room
380 23rd St. THE PAPER HOUSE Both Tels. 151

THE ECCLES LUMBER CO WHOLESALE AND RETAIL
156-164 24TH ST. LUMBER, DOORS, SASH AND ALL KINDS OF BUILDING MATERIAL AND MILLWORK

CONTRACTORS
ROPE
TENTS

OGDEN'S LEADING FURNITURE STORE
Ogden Furniture & Carpet Co. 2422 to 2434 Washington Ave.

- 372 R. L. POLK & CO'S
- Muller Paul S, painter Muller Dec & W P Co, b 3057 Porter av.
Muller Wm F, painter Muller Dec & W P Co, r 2582 Washington av.
Mulliner Carrie, supervisor Utah School for the Deaf and B, b same.
Mullins Earl, hlpr, rms 371 22d.
Mulvey Myrtle, clk Hupfer Candy Co, b 2656 Adams av.
Mumford Albert, carp, b 2136 Sherburne av.
Mumford John F, appr S P Co, b 2136 Sherburne av.
Mumford Joseph L, b 2136 Sherburne av.
Mumford Susan (wid George), r 2136 Sherburne av.
Mumford Thomas A, repr S P Co, r 2130 Sherburne av.
Munday Fenton R, rest, 2482½ Washington av, r 2448½ same.
Municipal Court, City Hall.
Munk Josephine, tchr Mound Fort School, b 467 2d.
Munn Edward, rms 321 27th.
Munro, see also Monroe.
Munro David, trav agt Becker B & M Co, r 164 22d.
Munro Donald, fireman S P Co, b 577 26th.
Munsee John W, hlpr S P Co, b 139 Shorten's av.
Munsee Mrs Lottie J, r 139 Shorten's av.
MUNSEY EDWARD A, Propr Mayflower Cigar Store.
News Stand and Lunch Counter, 348 25th, Ind Tel 403, r 861 26th.
Munson Carlyle, b 558 12th.
Munson Daniel F, brkman S P Co, r 558 12th.
Munson Earl F, b 558 12th.
Munson James H, driver, r 354 4th.
Munson John A, watchmkr J S Lewis & Co, r 2422 Quincy.
Munson Phineas, student, b 558 12th.
Murdock Charles H, farmer, r Farr West.
Murdock Harvey, carp, r 153 W 17th.
Murdock James W, clk S P Co, r 2779 Grant av.
Murdock John H, carp, r Robbins av nr 20th.
Murdock Joseph H, carp, r Tyler av nr 21st.
Murdock Mrs Leonora M, r 651 Canyon rd.
Murdock Milton C, driver Hyrum Belnap Lbr Co, rms 229 24th.

Ogden Tent Co
Modern Tent Builders
421-427 23d St.
Bell Tel. 233

J.C. GALE Grading, Excavating and CONCRETE
CONTRACTOR
Drayage and all kinds of Team Work. 715 28th St., Bell Tel. 1415-X

"HOME OF THE OUTFIT"
BOYLE FURNITURE COMPANY
FURNITURE, CARPETS, DRAPERIES, WALL PAPER, RANGES

- Murdock Wm B, emp U S Forest Service, r 2440 B av.
Murdock Wm T, tmstr, r 2649 Lafayette av.
Murdock Wm V, carp, r s s 17th opp Fair Grounds.
Murphy Anna, emp Blackman & Griffin Co, b 2804 Washington av.
Murphy Block, 101-109 25th.
Murphy Charles S, mgr Fred J Kiesel Co, r 422 27th.
Murphy Clarence, mach, b 459 20th.
Murphy Cletus, driver Ballard & Belnap, b 3512 Washington.
Murphy Daniel J, clk, rms 261 27th.
Murphy Edith R, b 1341 25th.
Murphy Eliza M (wid Mark), r 468 28th.
Murphy Emma G, b 468 28th.
Murphy George W, eng S P Co, r 2804 Washington av.
Murphy George W, saloon, 101 25th, r 2773 Washington av.
Murphy George W jr, grocer, 109 25th, b 2773 Washington.
Murphy Henry L, houseman Richardson, Hunt Co, r 3512 Washington av.
Murphy Howard, bartndr G W Murphy, b 2773 Washington.
Murphy Jacob, hostler Dee & Smith, rms 248 24th.
Murphy James, waiter Wm Lucas, rms 179 25th.
Murphy John, eng S P Co, r 459 20th.
Murphy John, lab, b 413 W 21st.
MURPHY JOHN D, Judge Municipal Court, City Hall,
Both Tels 42, r 1341 25th, Bell Tel 94-Y.
Murphy John J, clk O S L, b 261 27th.
Murphy John J, dep Sheriff, r 213 28th.
Murphy John S, mach S P Co, r 2758 Wall av.
Murphy Joseph, b 459 20th.
Murphy Joseph, foreman, b 413 W 21st.
Murphy Josephine A, prin West Ogden School, b 2344 Lincoln av.
Murphy Mae, clk Richardson, Hunt Co, b 238 23d.
Murphy Mary K, tchr High School, b 1341 25th.
Murphy Michael E, rms 208½ 25th.
Murphy Moses A, student, b 2344 Lincoln av.
Murphy Nelson, clk Fred J Kiesel Co, b 3512 Washington.
Murphy Nora (wid Mark), saloon, 134 25th, r 230 23d.
Murphy Patrick, fireman O S L, b 2252½ Washington av.
Murphy Patrick J, insp dining cars O S L, Union Depot.

Closely Connected with Tanners and Pullers both East and West.
Bell Phone 781
Ind. Phone 355

O. M. RUNYAN
DEALER IN
Hides, Pelts, Tallow, Beeswax & Furs

Always in the Market at top market prices.
Reference: Com'l Nat. Bank, Ogden, Utah
Office and Warehouse 2263-2269 Wall Ave.

P. A. ISAKSON
CONTRACTOR AND BUILDER
Buildings Furnished Complete. Estimates Furnished
REAR 247-251 TWENTY-SECOND STREET

J. DURBIN SURGICAL & DENTAL SUPPLY CO. DENVER SALT LAKE
Physicians, Dentists and Hospital Supplies, Surgical Instruments, Trusses, Abdominal Supporters, Crutches, Rubber Goods, Batteries, Bed Pans, Syringes, Atomizers, etc. 26 W. 3d SOUTH ST., SALT LAKE CITY, UTAH

N. O. OGDEN CO. Ladies' and Gentlemen's CLOTHIERS TO MEN WHO CARE **SHOES**
236 25th St.

374 R. L. POLK & CO'S

Murphy Mrs Rose, r 268 29th.
Murphy Thomas, r 230 23d.
Murphy Wm, emp Falstaff Cafe, b same.
MURPHY WM A, Optician, Hours 9 to 12 a m, 1 to 5 p m,
2512 Washington av, r same, Bell Tel 259.
Murphy Wm B, eng S P Co, r 2344 Lincoln av.
Murphy Wm E, tel opr, b 2344 Lincoln av.
Murray Albert F, painter, r 3253 Pingree av.
Murray George, truckman S P Co, rms 230 23d.
Murray Harrison, waiter, rms 2922 Wall av.
Murray James F, b 3253 Pingree av.
Murray John F, emp F R Munday, rms 256 25th.
Murray Lizzie M (wid Daniel A), r 2721 Grant av.
Murray Louise, student Sacred Heart Academy.
Murray Matilda (wid Joseph B), b 2530 Monroe av.
Murray Robert O, clk J W Clark, b 2721 Grant av.
Muschert Fritz, emp Washington Market, b 730 Ogden av.
Musgrave Gladys, student, b 500 Canyon rd.
Musgrave Harry C, clk P O, r 500 Canyon rd.
Musgrave Louisa, r Plain City.
Musser Beatrix, clk N O Ogden Co, b 2584 Washington av.
Musser Mrs Cordelia H, r 2584 Washington av.
Musser Harry M, lab, b 2584 Washington av.
Musser Mrs Sadie, mlnr Merc Instal Co, rms 2341 Adams.
Myers, see also Mayer, Meyer and Mires.
Myers Benjamin, died Oct 21, '10, aged 74.
Myers Benson, farmer, r 1 1/2 miles n w of Marriott School.
Myers Mrs Bertha, bkpr Wasatch Orchard Co, r 369 22d.
Myers Edward J, lab D & R G R R, rms Woodmansee Blk.
Myers Effie M (wid Fred), dressmkr, 559 23d, b same.
Myers Elvin F, property man Orpheum Theatre, r 2558 Washington av.
Myers Emma (wid Frank D), b 135 W 28th.
Myers George W, emp Columbia Club C Co, b 2129 Stuart's.
Myers Henry, r 507 Douglas.
Myers Mrs Jennie (El Dora House), 304 25th.
Myers Lyda, clk Last & Thomas, b rear 2416 Madison av.
Myers Robert L, blksmith Sidney Stevens Imp Co, r 2 Wilson's la.
Myers Selby, r 2129 Stuart's la.

Jackson & Levedahl Brick and Concrete Contractors
2411 Washington Ave. Phones 111

T. S. Feeney Barlow B. Wilson T. S. Feeney, Mgr.
FALSTAFF CAFE
T. S. FEENEY & CO., Proprietors
DINING ROOM FOR LADIES "A little better than good enough" 2425 WASHINGTON AV.

OGDEN CITY DIRECTORY, 1911.

375

Myers Thomas C, farm supt Utah Industrial School, r 540 E 1st.
Myers Thomas E, canner, b 540 E 1st.
Myers Wm J, electr U L & R Co, rms 368 24th.

N

Nabeshima Tsunago (Nabeshima & Hina), rms 269 24th.
Nabeshima & Hina (Tsunago Nabeshima, Inosuke Hina),
proprs White Ship Bar, 269 24th.
Nadauld Jesse, student Utah School for the D and B.
Nadell George, r 264 Washington av.
Nagasawa H, trucker S P Co, b 208 22d.
Nagashige Morehe, pool, 361 24th, rms same.
Nagata T K, trucker S P Co, b 208 22d.
Nagle Absalom, carp, rms 2624 Lincoln av.
Nagle John, brkman S P Co, b 2468 Washington av.
Naisbitt, see also Nesbitt.
Naisbitt Byron W, clk, b 269 27th.
Naisbitt Cecilia, student, b 1848 Washington av.
Naisbitt Ethel, b 1848 Washington av.
Naisbitt Frank A, clk Watson-Flygare Hdw Co, r 1848 Washington av.
Naisbitt Frank M, reader U L & R Co, b 1848 Washington.
Naisbitt Fred C, trav agt, r 269 27th.
Naisbitt Fred P, clk S P Co, b 269 27th.
Naisbitt Gladys E, opr Boyle Furn Co, b 3065 Adams av.
Naisbitt Helen (wid Henry W), r 3065 Adams av.
Naisbitt Henry W, clk W U Tel Co, b 3065 Adams av.
Naisbitt Howard W, clk E J Ecklund, b 1848 Washington.
Naisbitt Priscilla, cashr Oracle Theatre, b 3065 Adams av.
Nakagawa George, trucker S P Co, b 208 22d.
Nakamoto K, servant, 2560 Jefferson av.
Nakamura Sueto, lab, b 2465 Lincoln av.
Nakamura U, trucker S P Co, b 208 22d.
Nakashima Sensaburo, confr, 259 24th, rms same.
Nakata Wm, barber, 150 25th, rms same.
Nakoaka Kuri, ydman Reed Hotel.
Nall Edward, bartndr Union Depot Hotel.

WATSON-FLYGARE HARDWARE CO. 2414 Washington Ave.

Fine Hardware, Cutlery, etc.

CEMENT BUILDING BLOCKS, FOUNDATIONS, FOOTINGS, CAPS, SILS, COLUMNS, COPINGS, PIERS, ETC.
IDEAL CONCRETE CONSTRUCTION CO., 2909 Washington Ave. Bell Phone 1312

THE TROY WAY IS THE RIGHT WAY
TROY LAUNDRY
S. H. HENDERSHOT, Manager
2538-2540 WALL AVENUE

FRED M. NYE CO. PARAGON
THE CLOTHIERS TROUSERS
 2413 WASHINGTON AVE.

376 R. L. POLK & CO'S
 Nantker Mrs. E Anna, stenog City Eng, r 370 30th.
 Nantker Harry B, clk, b 370 30th.
 Nantker Matilda (wid Henry), b 370 35th.
 Nantker Wm F, cashr W F & Co Exp, r 370 30th.
 Napoleon & Maghera G & C M & R Co, Don Maguire mgr,
 427 25th.
 Naramore Frank L, dentist, 2442 Washington av, r same.
 Nasfell George W, hlpr S P Co, r 2627 Wall av.
 Nasfell Harry P, clk John Scowcroft & Sons Co, b 250 W
 Patterson av.
 Nash Guy, emp Corey Livery Co, rms 2566 Washington av.
 Nash John C, student, b Wilson's la nr city limits.
 Nash Wm J, hlpr D & R G, r Wilson's la nr city limits.
 National Coffee House, Wm J Low mgr, 157 1/2 25th.
NATIONAL FIRE INS CO (of Hartford), W N Peirce
 Agt, 413 24th.
NATIONAL SURETY CO (of New York), B H Goddard
 Agt, 412 Eccles Bldg.
 Natoli Angelo, r 258 W 22d.
 Nattor John, fireman S P Co, b Pacific Hotel.
 Natural Mineral Water Co, Fred J Kiesel Co agts, 335 24th.
 Naughton Wm E, brkman S P Co, b 2519 Lincoln av.
 Naylin Peter J, watchman, r 227 28th.
NAYLOR GEORGE (Hassell & Naylor), r 427 28th.
 Naylor George jr, blksmith, b 427 28th.
 Neal, see also Neill.
 Neal Alfred, farmer, b Slaterville.
 Neal Bert, farmer, b Plain City.
 Neal Bertha, b Slaterville.
 Neal Charles, gardener, r Plain City.
 Neal Charles jr, b Plain City.
 Neal Della, b Plain City.
 Neal John C, moved to Provo, U.
 Neal Maude, b Plain City.
 Neal Willard, carp, r Plain City.
 Neale John G, shoemkr, 329 24th, r 2650 Jackson av.
 Neale John R, messr W U Tel Co, b 2650 Jackson av.
 Nebeker Elizabeth, tchr Dee School, b 2257 Moffit av.
 Nebold Harry P, rms Broom Hotel.
 Needer August, carp S P Co, rms 243 26th.

James Coal & Ice Co.

Up-Town Office 2407 Grant Av.
 Bell Tel. 92, Ind. Tel. 513

Yard 2236 Wall Av.
 Both Tols. 149

Utah Stationery Co.

COMPLETE LINE

OF

WASHINGTON AVE., S. W. COR. 24th ST. **MORMON PUBLICATIONS**

OGDEN CITY DIRECTORY, 1911.

377

Neely Lloyd W, b 238 31st.
 Neesley Mary E (wid Frank), r 2823 Lincoln av.
 Negus Wm A, lab S P Co, b 2019 Liberty av.
 Neighbor Elihu G, miner, r 3843 Washington av.
 Neill, see also Neal and O'Neill.
 Neill Robert, pres Ogden Sewer Pipe & Clay Co, res Kansas
 City, Mo.
 Neilson, see also Nelson and Nielson.
 Neilson Mrs Anna, r W Weber.
 Neilson Annie, b W Weber.
 Neilson Annie G (wid Peter), r Harrisville.
 Neilson August, mach S P Co, b 403 Gibson av.
 Neilson Emma M, tchr Lewis School, b 2630 Adams av.
 Neilson Fred, farmer, r W Weber.
 Neilson Hans C, r 403 Gibson av.
 Neilson Jacob, farmer, r W Weber.
 Neilson Jens, farmer, r 1081 7th.
 Neilson Lars, harnessmkr, r N Ogden.
 Neilson Marion (wid James), b Harrisville.
 Neilson Martha (wid Peter), r 2630 Adams av.
 Neilson Nels K, b 513 16th.
 Neilson Wm, farmer, r W Weber.
 Neilson Zina C, b 513 16th.
 Neimoyes Joseph M, hlpr S P Co, r 158 22d.
 Neiselbach Fritz, bkpr Boyle Furn Co, r 656 27th.
 Nelling John B, mach S P Co, r 2421 C av.
 Nelling Philip J, lab, b 2421 C av.
 Nelling Robert M, appr S P Co, b 2421 C av.
 Nelsen Ludwig A, shoemkr Peter Hansen, rms 2231 Wash-
 ington av.
 Nelsen Nils Peter, clk, rms 371 22d.
 Nelson, see also Neilson and Nielsen.
 Nelson Alfred, eng U P R R, r 2161 Lincoln av.
 Nelson Alta D, b 1784 Center av.
 Nelson Andrew, r 364 30th.
 Nelson Andrew W, gdnr, r 1045 Farley's la.
 Nelson Anton, insp S P Co, r 243 22d.
 Nelson Arthur, motorman O R T Co, r 1984 Washington.
 Nelson Bernhard, carp, r 1789 Center av.
 Nelson Bessie, nurse Dee Hospital.

OGDEN PLANING MILLS CO.

2160-2170

WASHINGTON AVE.

SASH, DOORS, TURNING, STAIR WORK

ALL KINDS OF MILL WORK

PHONE 666 IND.

GEO. A. WHITMEYER & SON, GENERAL CONTRACTORS
Mill Work a Specialty
Office and Mill rear 2759 Grant Avenue

Envelopes and Circulars Addressed **R. L. POLK & CO.**
Mailing Lists Furnished
613-616 Dooly Bldg., Salt Lake City

J. M. FORRISTALL 413-414 First Nat. Bank Bldg.
Real Estate, Loans, Rentals and Collections

378

R. L. POLK & CO'S

Nelson Carl J, fireman D & R G, r 262 21st.
Nelson Carl L, clk Last & Thomas, b 339 18th.
Nelson Carl W, agt O S L, Hot Springs, r same.
Nelson Charles, bartndr G F Peterson, rms 218 W 22d.
Nelson Charles, carp, r 1937 Van Buren av.
Nelson Charles A (Nelson & Fell), r 663 25th.
Nelson Chester P, clk Fred J Kiesel Co, r 1746 Washington.
Nelson Chloe, student, b 938 24th.
Nelson Christina, tel opr, b rear 2758 Lincoln av.
Nelson Clarence N, mach S P Co, b 1 blk s of Industrial School.
Nelson Clarence S, blksmith, 2858 Washington av, r rear same.
Nelson Clyde, actor, rms 2474½ Washington av.
Nelson David, switchman S P Co, r 2166 Royal av.
Nelson David G jr, student, b 1746 Washington av.
Nelson Earl, farmer, b Riverdale.
Nelson Edward, bartndr Crystal Bar, r 556 29th.
Nelson Edwin, clk P K Smith, b 556 29th.
Nelson Eleanor, clk E P Charlton & Co, b 1784 Center av.
Nelson Elvira M, opr R M Bell Tel Co, b 1784 Center av.
Nelson Elwood B, grocer, 126 W 22d, r same.
Nelson Florence, domestic, 12 Peery Apts.
Nelson Frank, lab, b 200 W 28th.
Nelson George, lab, rms Ogden House.
Nelson Guy B, mach S P Co, r 315 23d.
Nelson Helen B, vocalist, b 1036 24th.
Nelson Horace J, stenog, b 156 E Patterson av.
Nelson Howard S, cond O R T Co, r 1370 Washington av.
Nelson Irvin T, student, b 543 16th.
Nelson James, bartndr W R Kirchoff, r 2457 Lincoln av.
Nelson James B, boilerwasher S P Co, b 2166 Royal av.
Nelson James H, real est, r 156 E Patterson av.
Nelson James P, trucker S P Co, b 104 28th.
Nelson James W, farmer, b 1 blk s of Industrial School.
Nelson Janet E (wid Edward), r rear 2758 Lincoln av.
Nelson Jens P, lab, rms 267 22d.
Nelson John, driver, r 369 7th.
Nelson John V, janitor City Hall, r same.
Nelson Leland K, clk Shupe-Williams C Co, r 326 Parry av.

For Speed, Safety and Comfort take the
OREGON SHORT LINE R. R.

OGDEN STEAM LAUNDRY CO.
LAUNDERS AND DRY CLEANERS
437 TWENTY-FIFTH STREET BOTH PHONES 174

OGDEN CITY DIRECTORY, 1911.

379

Nelson Lillian, student, b 3058 Ogden av.
Nelson Mabel E, b 156 E Patterson av.
Nelson Margaret K, tchr, b Sullivan nr Monroe av.
Nelson Martha A, r 2985 Washington av.
Nelson Maynard E, clk Hemenway & Moser Co, b 326 Parry av.
Nelson Minnie C, student, b 543 16th.
Nelson Nels C, farmer, r 1 blk s of Industrial School.
Nelson Nicolai M, repr D & R G, r 1784 Center av.
Nelson Parley A, lab Amal Sugar Co, r W Weber.
Nelson Peter K, farmer, r Riverdale.
Nelson Phillippa, student, b 2161 Lincoln av.
Nelson Rasmus, r 2985 Washington av.
Nelson Raymond, farmer, b Riverdale.
Nelson Robert B, carp, r 3058 Ogden av.
Nelson Mrs Sarah A, b 334 Parry av.
Nelson Soren, blksmith, r 513 16th.
Nelson Sumner P, teller Ogden Savings Bank, r 334 Parry.
Nelson Tena, tel opr John Scowcroft & Sons Co, b rear 2758 Lincoln av.
Nelson Victor, b 556 29th.
Nelson Waldo P, b 156 E Patterson av.
Nelson Wm C, eng O S L, b 2671 Wall av.
NELSON & FELL (C A Nelson, A G Fell), Livery and Boarding Stable, 326-328 24th, Both Tels 37.
Nerden James, hlpr S P Co, r 541 20th.
Nerden Llewellyn T, emp T A Nerden, b 7 Warren's row.
NERDEN THOMAS A, Mnfr of and Wholesale Dealer in Tamales, 7 Warren's Row, r same.
Nerden Wm, emp T A Nerden, b 7 Warren's row.
Nesbitt, see Naisbitt.
Nethercott Joseph A, carp, r 3145 Union av.
Nettles Leonard, hlpr S P Co, b Allen House.
Neumann Catherine, student, b 1331 25th.
Neumann Julius W, carp, r 1331 25th.
Neumann Kate, student, b 1331 25th.
Neuteboom Aart J, carp, r 3256 Stephens av.
Neuteboom Ephraim, elev opr Boyle Furn Co, b 3256 Stevens av.
Neuteboom Evert, clk Last & Thomas, r 2719 Madison av.

J. P. O'Neill Construction Co. CONTRACTORS
Street Paving
Sewers and
Walks
423 TWENTY-FIFTH ST. Bell Tel. 621 Ind. Tel. 908

THE
ECCLERS LUMBER
156 TO 164 24TH ST.
WHOLESALE AND RETAIL
CO ALL KINDS OF BUILDING MATERIAL AND MILL WORK
LUMBER, DOORS, SASH AND

CONTINENTAL SUPPLY CO.
DEALERS IN AND IMPORTERS OF
JAPANESE PROVISIONS and
GENERAL MERCHANDISE
OGDEN, UTAH
Phone: Bell 1047, P. O. Box 86.
Branches: Sparks, Nev., Cheyenne, Wyo.

OSCAR GROSHELL 249 SOUTH STATE ST.
SALT LAKE CITY, UTAH
National Cash Registers from \$15 and up

380

R. L. POLK & CO'S

Neuteboom George, trouble man R M Bell Tel Co, b 3256 Stephens av.

Neuterman Herbert, cigarmkr Columbia Club C Co, r 2768 Volker ay.

NEW CENTURY SCHOOL OF SHORTHAND AND EMPLOYMENT AGENCY, J W Hawley Mgr, Stenographers and Bookkeepers Furnished on Short Notice, Pupils Drilled in Office Practice, Positions Secured for Competent Students, 402 First Nat Bank Bldg, Bell Tel 144.

New Hampshire Woolen Mills Co, Samuel Gordon mgr, tailors, 211 25th.

NEW JERSEY PLATE GLASS INS CO (of Newark), M T Jamison Agt, 2438½ Washington av.

NEW YORK PLATE GLASS INS CO (of New York), J J Brummitt Agt, 364 24th.

NEW YORK PRESSING CLUB, Abe Alpert Propr, We Clean, Press and Repair, Steam and French Cleaning of Ladies and Gents Garments, All Work Guaranteed, 470 24th, Bell Tel 419, Ind 926.

NEW YORK RACKET STORE, O D Rasmussen Propr, 2357-2359 Washington av, Bell Tel 334-Y, Ind 228. (See front cover.)

NEW YORK UNDERWRITERS AGENCY (of N Y), J M Forristall Agt, 414 First Nat Bank Bldg.

New York & Great Western M S & D Co, J H Knauss sec, 409 Eccles Bldg.

NEW ZEALAND INS CO (of New Zealand), J M Forristall Agt, 414 First Nat Bank Bldg.

Newberry Ralph, cond O S L, rms Idanha Hotel.

Newcomb Edwin W, signal eng, r 1563 Robinson av.

Newell Walter B, b 2874 Grant av.

Newey Annie (wid John), b 243 26th.

Newey David, messr Pac Exp Co, r 3261 Grant av.

Newey Effie, dressmkr, b 243 26th.

Newey Elizabeth, clk W H Wright & Sons Co, b 3123 Pacific av.

Newey Emma I, clk W H Wright & Sons Co, b 3123 Pacific av.

Newey George E, hlpr Utah Constr Co, r 3165 Pacific av.

KELLY & HERRICK Fire and Accident Insurance,
Real Estate and Loans.
2500 Washington Ave. Both Phones 76

COMPLETE CASH AND CREDIT HOME FURNISHERS
BOYLE FURNITURE COMPANY
CARPETS, DRAPERIES, WALL PAPER, RANGES, GRANITWARE

OGDEN CITY DIRECTORY, 1911.

381

Newey Henry, fireman, r 243 26th.

Newey James N, tmstr, b 3123 Pacific av.

Newey John, switchman S P Co, r 2658 Quincy av.

Newey John M, fireman O S L, b 243 26th.

Newey Leland T, elev opr Eccles Bldg, b 3143 Pacific av.

Newey Lois M, b 3143 Pacific av.

Newey Maria, b 3123 Pacific av.

Newey May E, emp Shupe-Williams C Co, b 3143 Pacific.

Newey Oren A, b 2658 Quincy av.

Newey Orson S, switchman S P Co, r 2841 Pingree av.

Newey Thomas, r 3143 Pacific av.

Newey Wm, tmstr, r 3123 Pacific av.

Newey Wm jr, hlpr S P Co, b 3123 Pacific av.

Newey Wm R, carp Utah Constn Co, rms 2621 Lincoln av.

Newlands John, fireman S P Co, b 2026 Quincy av.

Newman Emily A (wid Wm), b 2473 B av.

Newman Fred J, emp Peery Bros Milling Co, r 427 13th.

Newman Glenn R, clk S P Co, b 2325 Lincoln av.

NEWMAN HEBER J (Newman & Jackson), r 2854 Madison av, Bell Tel 906-K.

Newman Kate, cashr P K Smith, b 1329 25th.

Newman Ray, messr W U Tel Co, b 1329 25th.

Newman T Ashby, grocer, 558 W 24th, r 2473 B av.

Newman Wm E (Newman & Stuart), r 472 27th.

Newman Wm G, trav agt, r 636 27th.

NEWMAN & JACKSON (Heber J Newman, W Oswell Jackson), Tin and Sheet Metal Workers, Furnaces, etc, 2452 Grant av, Bell Tel 339-Y, Ind 4. (See adv.)

HEBER J. NEWMAN

W. OSWELL JACKSON

NEWMAN & JACKSON

Everything in Sheet Metal, Skylights, Cornices, Smoke Stacks
Tin Roofing, Metallic Ceilings, Rain Troughs, Copper
Work and Warm Air Furnaces. 14 years ex-
perience in furnace work. All
work guaranteed.

2452 Grant Ave., Ogden, Utah,

Phones, Ind. 4, Bell 339-y

Standard
Bottling Co.
DIST. AGTS.

JERSEY-GREME
THE PERFECT DRINK

2155 MADISON AV.
TELEPHONES
IND. 913
BELL 965

Hyrum Belnap Lumber Company
All Kinds Building Material. 229 Twenty-Fourth Street

Wm. Doyle, Contractor
 ALL KINDS CEMENT WORK AND CEMENT
 BRIDGES, FOUNDATIONS AND SIDEWALKS
 A SPECIALTY. CAMP TEL. Bell 947-B Red
 Bell Tel. 532 Ind. Tel. 636 3229 Ogden Ave.

CONSOLIDATED WAGON & MACHINE CO. B. P. CRITCHLOW
 LEADING IMPLEMENT DEALERS Manager
 UTAH AND IDAHO 23rd and WASHINGTON AVE.

382 R. L. POLK & CO'S

NEWMAN & STUART (W E Newman, D K Stuart),
 Cornice Mnfrs, Heating, etc, 2254 Washington av, Bell
 Tel 549-Y, Ind 520.

Newton Anna M, clk Shupe-Williams C Co, b 2955 Pin-
 gree av.

Newton Beattie E (Newton & Burnham), r 2225 Washing-
 ton av.

NEWTON BENJAMIN H (John T Newton & Son), r
 889 27th, Bell Tel 1009.

Newton Dwight M, trav frt agt U P R R, r 1145 24th

Newton Emily D, clk Shupe-Williams C Co, b 2955 Pin-
 gree av.

Newton Fred B, painter S P Co, r 2955 Pingree av.

Newton Fred E, emp Inter-Mountain Motor Car Co, b 2955
 Pingree av.

NEWTON JOHN T (John T Newton & Son), r 889 27th,
 Bell Tel 1009.

NEWTON JOHN T & SON (John T and Benjamin H),
 Contractors and Builders, We Know how to Build
 Good Houses, Will Build to Suit Your Taste and
 Purse, 889 27th, Bell Tel 1009. (See back cover.)

J.T. NEWTON & SON
General Contractors
and Builders

Bell
Telephone
1009

We Know How to Build Good Houses
Will Build to Suit Your Taste and
Purse : : : Estimates Furnished

Office and Residence
889 27th Street
OGDEN, UTAH

Newton Lillian E, stenog, b 889 27th.

NEWTON & BURNHAM (B E Newton, G S Burnham),
 Builders and Contractors, Estimates Furnished on
 Application, Repair Work a Specialty, 2225 Washing-
 ton av, Bell Tel 1344-Y, Res Tel Bell 1118-X.

Neylon James, lab, b 413 W 21st.

THE GLOBE INVESTMENT CO., Inc.
 We Buy, Sell and Exchange all kinds of Real Estate. Business
 Opportunities. 2438 1/2 Washington Ave. Phones, Bell 737 Ind. 879

THE Eccles Paint & Glass Co.
 IND. TEL. 40 323-325 24th Street BELL TEL. 88

OGDEN CITY DIRECTORY, 1911. 383

NIAGARA FIRE INS CO (of New York), B H Goddard
 Agt, 412 Eccles Bldg.

NIBLEY CHARLES W, Pres Union Portland Cement Co,
 r Salt Lake City.

Nice Agnes (wid Charles J), r 464 24th.

Nicely L Ella, clk Paine & Hurst, b 422 27th.

NICHOL R W, Pres Electric Supply & Fixture Co, r Salt
 Lake City.

Nichol Wm, student Utah School for the D and B.

Nicholas Gomer A, grocer, 202 25th, r 324 28th.

Nicholas John, treas H L Griffin Co, r 2928 Grant av.

Nicholas J Eldred, student, b 2928 Grant av.

Nicholas Peter, emp Amal Sugar Co, b same.

Nichols Alden, clk Rosenbluth & Oppman, b 278 23d.

Nichols Mrs Edna, librarian Christian Science Reading
 Rooms, r 2158 Wall av.

Nichols Effie M, clk W H Wright & Sons Co, b 2158 Wall.

Nichols Elden, clk, b 2712 Lincoln av.

Nichols Ernest W, tchr Weber Academy, r 976 24th.

Nichols Frank E, chf clk S P Co, r 2338 Wall av.

Nichols John, lab, b 413 W 21st.

Nichols Joseph, trav agt, r 21 N Washington av.

Nichols' Juvenile Concert Band, Weber Academy.

Nichols Louis H, cond O S L, b 102 22d.

Nichols Paul, messr W F & Co Exp, rms 2818 Grant av.

Nicholson Robert, fireman U P R R, b 2667 Wall av.

Nicholson Wm, brkman, r 266 21st.

Nickson, see also Nixon.

Nickson John W, chauffeur, rms 437 Herrick av.

Nickson Mrs Louise, stenog Utah Constn Co, rms 437 Her-
 rick av.

Nicoll Elizabeth (wid Wm), r rear 2648 Adams av.

Nicoll Ellen (wid John), r Plain City.

Nicoll Wm H, mach, b rear 2648 Adams av.

Nielsen Charles, emp W F & Co Exp, b Arlington Hotel.

NIELSEN CHRISTIAN, Blacksmith, Horseshoer and
 Wagon Repairer, Washington av n w cor 12th, r 3512
 Adams av, Bell Tel 273-Y.

Nielsen Vina, student, b 439 17th.

Nielson, see also Neilson and Nelson.

Elsen, The Furrier & Taxidermist
 423 24th St.—Peery Annex Bell Tel. 737-Y

FOR ENDURANCE BUILD OF CONCRETE
IDEAL CONCRETE CONSTRUCTION CO. 2909 Washington Ave
 BELL PHONE 1312

J. F. EVERETT & CO.
 2219 Washington Ave.
 Proprs. Ogden Livery, Feed and Sale
 Stables. Equipped for Funeral Trade
 Bell Tel. 876, Ind. Tel. 500



FLORESTA ANTHRACITE
Shurtliff & Company PHONES 18

384 R. L. POLK & CO'S

Nielson Christian, blksmith, r 3512 Adams av.
 Nielson Hans, blksmith Savage & Bune, r 952 21st.
 Nielson Hyrum, barber M M Schofield, r 2062 Washington.
 Nielson Mrs Mary A, r 2335 Quincy av.
 Nies Charles, slsmn Joseph Parry & Sons Co, r 1642 Wash-
 ington av.
 Nikola Chrisanthos P, lab, b 2128 Sherburne av.
 Niles Harrison R, emp S P Co, b 2923 Lincoln av.
 Niles Hattie M, b 2923 Lincoln av.
 Niles Lena (wid Moses M), r 2923 Lincoln av.
 Niles Myron B, clk P O, r 2923 Lincoln av.
 Ninth Ward Meeting House (L D S), 3104 Porter av.
 Nishi Nita, emp S P Co, b 208 22d.
 Nishimura Beni T (Wakimoto & Nishimura), r 441 E 18th.
 Nixon, see also Nickson.
 Nixon Ray, clk F R Watkins, b 163 22d.
 Noakes John, fireman U P R R, b 2140 Royal av.
 Noble Ambrose S, eng S P Co, r 2687 Lincoln av.
 Noble Mrs Anna S, nurse, 2687 Lincoln av, r same.
 Noble Charles, tchr, b 2687 Lincoln av.
 Noble Edward, carp S L & O Ry, rms 3204 Wall av.
 Noble Ella (wid Frank), furn rooms, 2252½ Washington av.
 Noble Lawrence B, brkman S P Co, rms Montana House.
 Noble Lorraine, presser, rms 2252½ Washington av.
 Noble Yrma, nurse Dee Hospital, b 2687 Lincoln av.
 Nogamy Jes, wiper S P Co, b 208 22d.
 Nokleby Alfred H, hlpr S P Co, b 2147 Jefferson av.
 Nokleby Emil O, solr, r 2147 Jefferson av.
 Nokleby Hyrum P, emp C W & M Co, b 2147 Jefferson av.
 Nokleby Joseph C, bartndr P M Poulsen & Co, r 2151 Jef-
 ferson av.
 Nokleby Mary E, clk Shupe-Williams C Co, b 2147 Jeffer-
 son av.
 Nokleby Parley H, clk, b 2147 Jefferson av.
 Nolan John, hlpr Union Depot, b rear 2446 Madison av.
 Nolan Mary (wid Hugh), r rear 2446 Madison av.
 Nomura Kibu, sweeper S P Co, b 208 22d.
 Noorda Bert, emp Shupe-Williams C Co, r 770 30th.
 Noorda Henry, lab, r 770 30th.
 Noorda Henry jr, baker, r 2870 Monroe av.

JOGALONG TRANSFER CO.
 Pianos, Safes and all kinds of Heavy Drayage
 328½ 25th St. Phones 283

B. H. GODDARD ALL KINDS SURETY BONDS
 412 Eccles Bldg. Bell Tel. 534-Y

OGDEN CITY DIRECTORY, 1911. 385

Noorlander Arie, farmer Utah School for the D and B, r
 1031 22d.
 Noorlander Margaret, domestic, 2549 Madison av.
 Norback Axel M, cond O R T Co, r 2317 Jefferson av.
 Nordquist August L, farmer, r 948 7th.
 Nordquist Carl J, blksmith, b 35 Harrisville rd.
 Nordquist Carl O, blksmith Peter Nordquist, b 35 Harris-
 ville rd.
 Nordquist Hulda C, stenog, b 35 Harrisville rd.
 Nordquist Mary E, clk John Scowcroft & Sons Co, b 35
 Harrisville rd.
 Nordquist Peter, blksmith, 35 Harrisville rd, r same.
 Norman Albert, farmer, r 537 16th.
 Norman Charles D (Norman & Ebeling), r 2839 Grant av.
 Norman Edward C, mach, b 537 16th.
 Norman & Ebeling (C D Norman, Rudolph Ebeling),
 saloon, 152 25th.
 Normandy Wm F, moved to Reno, Nev.
 Norris Ada, emp Shupe-Williams C Co, b N Ogden.
 Norris Irving S, emp U S Forest Service, r 2930 Lincoln av.
 Norris John H, truckman S P Co, r 2159 Grant av.
 Norris Thomas, brklyr, r N Ogden.
 Norris Thomas W, lab, r N Ogden.
 Norseth Bertha, b 2687 Lincoln av.
 Norseth Carl A, emp Russell-James Co, b 562 1st.
 Norseth Elizabeth M, emp S L Valley Canning Co, b 562
 1st.
 Norseth Margaret M, waitress, b 2940 Childs av.
 Norseth Ole, cementwkr, r 2030 Quincy av.
 Norseth Parley A, driver, b 562 1st.
 Norseth Peter O, tailor, r 562 1st.
NORTH BRITISH & MERCANTILE INS CO (of Lon-
 don), B H Goddard Agt, 412 Eccles Bldg.
 North Ogden Amusement Hall, N Ogden.
 North Ogden Canning Co, A L Brewer treas and mgr,
 334 24th.
 North Ogden Irrigation Co, N Ogden.
 North Ogden School, N Ogden.
 North Ogden Ward Meeting House (L D S), N Ogden.
 North Weber Stake (L D S), 413 Eccles Bldg.

Pullman Bar The Best of Wines, Liquors
 and Cigars
 W. J. WOLFINGER, Proprietor Mexican Chili Parlor in Connection
 270 25th St. Opposite Lyceum Ind. Phone 674

The Wheelwright Construction Co. Washington
 Avenue 2476
 Excavating, Pipe Laying, Sewers, Water Systems, etc.

VOLKER-SCOWCROFT LUMBER COMPANY WHOLESALE AND RETAIL DEALERS
237-245 TWENTY-FOURTH STREET

THE TOGGERY Ogden's Largest Men's
and Boys' Store.
S. H. BROWNE CO. 2437 WASHINGTON AVENUE

386

R. L. POLK & CO'S

NORTON J WM, Sec, Treas and Mgr Standard Bottling Co,
rear 2155 Madison av, r 725 22d.

Norton Laura P, stenog, b 472 31st.

Norton Wm I, r 472 31st.

NORWICH UNION FIRE INS SOCIETY (of England),
J M Forristall Agt, 414 Fist Nat Bank Bldg.

Nuckols James R, mgr Lyceum Theatre, rms Corey Blk.

Nugent Matthew, tmstr, r 2296 Jackson av.

Nurses' Home, 2664 Madison av.

Nye Adelbert O, tmstr Gillette Coal Co, b 3516 Ogden av.

NYE BROS (R C and Fred N), Clothing, 155 25th, Ind
Tel 350.

Nye Mrs Cecilia, r 3274 Ogden av.

Nye Charlotte, b 3274 Ogden av.

Nye Fred, lab, b 3274 Ogden av.

NYE FRED M (Nye Bros), V-Pres and Mgr Fred M Nye
Co, r 2546 Jefferson av, Ind Tel 772.

NYE FRED M CO, J C Nye Pres, F M Nye V-Pres and
Mgr, R C Nye Sec and Treas, Clothing, Men's Furnish-
ings and Shoes, 2413 Washington av, Both Tels 572.
(See left top lines and p 387.)

NYE JOSEPH C, Pres Fred M Nye Co, Sec Davis & We-
ber Counties Canal Co, Real Estate, Loans, Rentals and
Insurance, 516 First Nat Bank Bldg, Ind Tel 411, r 2546
Adams av, Ind Tel 825.

Nye Marian, laund, rms 362 24th.

Nye Ora L, lab Calvert & Leek, r 883 Sullivan.

Nye Preston W, stockman, r 327 35th.

NYE ROBERT C (Nye Bros), Sec and Treas Fred M Nye
Co, r 2526 Harrison av.

Nylander Axel A, tailor Peter Anderson T Co, r 760 27th.

Nylander A Emil, porter Last & Thomas, b 760 27th.

Nylander Hilma, domestic, 507 25th.

Nylander Marie (wid Andrew N), b 452 Chester.

Nyquist John, carp, r 3267 Wall av.

O

Oakden Ann (wid George), r 187 28th.

Oakden Bertha, stenog John Scowcroft & Sons Co, b 187
28th.

GILES ADVERTISING AGENCY

GENERAL ADVERTISING AND PUBLICITY AGENTS. ENGRAVERS, DE-
SIGNERS, PRINTERS. Top Floor Boyd Park Bldg, 162 Main St., Salt Lake City

HEATON-KIRKENDALL 2552 WASHINGTON AVE.
UNDERTAKING CO. BOTH PHONES 150

OGDEN CITY DIRECTORY, 1911.

387

J. C. NYE
President

FRED M. NYE
V. Pres. and Mgr.

ROBT. C. NYE
Sec. and Treas.



Fred M. Nye Co.

CLOTHIERS

Stein-Bloch Clothing

Paragon Trousers

Crawford Shoes

Dunlap Hats

2413 Washington Ave.

Ogden, Utah

Oakden Elizabeth, emp R M Bell Tel Co, b 187 28th.

Oakden Ellen, student, b 187 28th.

Oakden Louise, toll opr R M Bell Tel Co, b 187 28th.

Oakey James, lab, b 2603 Lincoln av.

Oakley Napoleon B, tmstrs, r 1586 Washington av.

Oberg Nels E, painter, 1004 21st, r same.

Oborn Alfred A, shademkr Boyle Furn Co, r 832 23d.

Oborn David, student, b Wilson Wd.

Oborn Ernest F, music tchr, 1141 23d, b same.

Oborn Heber C, cpt lyr Boyle Furn Co, r 1141 23d.

Oborn Isabelle, b Wilson Wd.

Oborn John J, expman, 1133 23d, r same.

Oborn Joseph J, insp S P Co, r Wilson Wd.

Oborn Lillie, student, b 1141 23d.

Oborn Lorene N, opr Boyle Furn Co, b 1141 23d.

Oborn Nellie S, clk W H Wright & Sons Co, b 1133 23d.

O'Brien, see also Brian.

O'Brien Kate, b 2614 Monroe av.

Lambert Paper Co.

380 23rd St. THE PAPER HOUSE Both Tels. 151

Don't buy your wrap-
ping paper East when
you can do better at
Home

THE
ECCLIES LUMBER
156 TO 164 24TH ST.
CO WHOLESALE
AND RETAIL
LUMBER, DOORS, SASH AND
ALL KINDS OF BUILDING MATERIAL AND MILL WORK

**W
A
T
E
R
P
R
O
O
F
T
E
N
T
S**

**Ogden
Tent Co**
Modern
Tent
Builders
421-427
23d St.
Bell Tel.
233

RELIABLE GOODS, PRICES RIGHT

Ogden Furniture & Carpet Co. 2422 to 2434 Washington Ave

388 R. L. POLK & CO'S

O'Brien Kathleen T, student, b 2533 Gramercy av.
O'Brien Mae E, clk Postal Tel Cable Co, b 2533 Gramercy.
O'Brien Margaret, r 5 Electric av.
O'Brien Mary (wid Patrick), b 2614 Monroe av.
O'BRIEN WM S, Mgr Postal Telegraph-Cable Co, 2484 Washington av, r 2533 Gramercy av, Bell Tel 1493-Y.
O'Brien Wm S jr, clk O S L, b 2533 Gramercy av.
O'Byrne Wm H, tchr High School, b The Virginia.
O'Connell Mrs Charlotte A, furn rooms, 284½ 25th.
O'Connolly Mrs Spurgeon, mgr N L Spurgeon Millinery Co, r 2372 Washington av.
O'CONNOLLY THOMAS R, Attorney-at-Law, 369 24th, Ind Tel 64, r 2372 Washington av, Ind Tel 846.
O'Connor, see also Connor.
O'Connor Frank E, carp S P Co, r 2156 Reeve av.
O'Connor George C, bartndr, r 379 30th.
O'Connor James E, appr S P Co, b 2147 Grant av.
O'Connor James J, foreman S P Co, r 2147 Grant av.
O'Connor Mae, bkpr Ragan & Garner, b 2147 Grant av.
O'Connor Michael J, clk Geo A Lowe Co, rms 381 22d.
O'Connor Teresa, emp R M Bell Tel Co, b 2147 Grant av.
O'Day, see also Day.
O'Day Wm, carp, r 809 27th.
Odd Fellows' Hall, 2416 Washington av.
O'Dea John, clk J F Smith & Co, rms European Hotel.
Odell Mary A (wid Benjamin C), b 1438 23d.
Odell Rosabelle, tchr, b 2356 Monroe av.
Odermatt Charles A, ticket agt Pullman Co, r 135 James ct.
Odermatt Henry M, plstr, r 419 Canyon rd.
O'Donnell Dora G, stenog S P Co, b 465 22d.
O'Donnell James, foreman, b 200 W 28th.
O'Donnell Ray T, mach opr Standard, rms 2616 Monroe av.
Ofstedal Amelia (wid Hans), r 2051 Farr's av.
OGDEN AUTO TIRE REPAIR CO, T C Armstrong Mgr, 371 23d, Bell Tel 348, Ind 3795-A. (See p 389.)
Ogden Baseball Park, Canyon rd bet Madison and Monroe avs.
OGDEN BEER HALL, Joseph Deru Propr, 174 25th, Ind Tel 451. (See p 125.)

J.C. GALE Grading, Excavating and CONCRETE **CONTRACTOR**
Drayage and all kinds of Team Work. 715 28th St., Bell Tel. 1415-X

"HOME OF THE OUTFIT"
BOYLE FURNITURE COMPANY
FURNITURE, CARPETS, DRAPERIES, WALL PAPER, RANGES

OGDEN CITY DIRECTORY, 1911.

389

Phones: Ind. 3795-A; Bell 348



THE TIRE SHOP
OGDEN AUTO TIRE REPAIR CO.

371 TWENTY-THIRD STREET OGDEN, UTAH

Ogden Bench Canal & Water Co, A D Chambers sec, 7 Court House.
Ogden Bottling Wks, Emmett Bros proprs, 2668 Lincoln av.
OGDEN BUSINESS COLLEGE, H Lee Bradford Pres and Mgr, Marie Wotherspoon Sec and Treas, Lewis Blk, 2447 Washington av, Bell Tel 794, Ind 925. (See adv.)

Ogden Business College

Lewis Block, 2447 Washington Ave.
Bell Tel. 794 Ind. Tel. 925

Special Training

In Gregg Shorthand, Rational Typewriting, Stilwell Bookkeeping and Actual Office Practice

Thorough Courses The Best of Equipment Good Teachers Rates Reasonable

Ogden Caledonian Club, John Wilson sec, Union Labor Hall.
Ogden Canning Co, George A Craig mgr, 139 Spencer.
Ogden Canyon Sanitarium, e end Canyon rd.
Ogden City Cemetery, bet 19th and 20th, Madison and Adams avs.
OGDEN CITY DIRECTORY, R L Polk & Co Publishers, General Offices 613-616 Dooly Bldg, Salt Lake City, Long Distance Tels 39-Either Line; Ogden Office with Carnegie Free Library, Washington av n w cor 26th.

Closely Connected with Tanners and Pullers both East and West.
Bell Phone 781
Ind. Phone 855

O. M. RUNYAN

DEALER IN
Hides, Pelts, Tallow, Beeswax & Furs

Always in the Market at top market prices.
Reference: Com'l Nat. Bank, Ogden, Utah
Office and Warehouse 2263-2269 Wall Ave.

P. A. ISAKSON
CONTRACTOR AND BUILDER
Buildings Furnished Complete. Estimates Furnished
REAR 247-261 TWENTY-SECOND STREET

J. DURBIN SURGICAL & DENTAL SUPPLY CO. DENVER SALT LAKE

Physicians, Dentists and Hospital Supplies, Surgical Instruments, Trusses, Abdominal Supporters, Crutches, Rubber Goods, Batteries, Bed Pans, Syringes, Atomizers, etc. 25 W. 3d SOUTH ST., SALT LAKE CITY, UTAH

N. O. OGDEN CO. Shoes for the Whole Family
 Nettleton Shoes 236 25th St.

390 R. L. POLK & CO'S

OGDEN CITY ICE CO, Samuel Thomas Mgr, 413 24th, Bell Tel 1603, Ind 234.
 Ogden City Military Band, H F Attwooll mgr, City Hall.
 OGDEN COMMISSION CO, George A Barry Mgr, Wholesale Fruits, Produce and Commission, 2238 Washington av, Bell Tel 139, Ind 955.
 Ogden Dental Club, D N White sec, 2465 Washington av.
 Ogden Driving Park, see Wasatch Driving Park.
 OGDEN ELECTRIC SUPPLY CO, Lawrence Herdti Mgr, Electrical Supplies, House Wiring, Repairing, etc, 332 24th, Both Tels 693. (See adv.)



Ogden Electric Supply Co. (Inc.)

Wholesale and Retail

Contracting Electricians, Wiring and Repairing

LET US DO YOUR WORK

Chandeliers, Shades, Fans, Motors and Electric Appliances

Telephones: 693 332 24th Street
 L. A. HERDTI, Mgr. OGDEN, UTAH

Ogden Mrs Emily A, r 2446 Madison av.
 OGDEN EVENING STANDARD, See Evening Standard, 360 24th, Bell Tel 56-1, Ind 56.
 OGDEN FEED CO (W T Astill, J H Shafer), Wholesale and Retail, Flour, Feed, Hay, Grain and Seeds, Poultry Stock and Supplies, Coal and Kindling, 2262 Washington av, Both Tels 509.
 OGDEN FLORAL CO (Alfred P and Wm F Altman), Wholesale Florists, Greenhouses 770 Canyon rd, Ind Tel 193, and rear 1605 Washington av, Ind Tel 710.
 Ogden Fossil Oil & Land Co, G J Kelly sec, base Reed Hotel Bldg.

Jackson & Levedahl Brick and Concrete Contractors
 2411 Washington Ave. Phones 111

T. S. Feeney Barlow B. Wilson T. S. Feeney, Mgr.
FALSTAFF CAFE
 T. S. FEENEY & CO., Proprietors
 DINING ROOM FOR LADIES "A little better than good enough" 2425 WASHINGTON AV.

OGDEN CITY DIRECTORY, 1911. 391

OGDEN FRUIT GROWERS' ASSN, James M White Mgr, 2562 Washington av, Bell Tel 567, Ind 281; After April 1st Offices at Warehouse, Wall av n w cor 21st, Ind Tel 648, Bell 630.
 OGDEN FURNITURE & CARPET CO, Job Pingree Pres, Adam Patterson V-Pres, James Pingree Sec and Treas, Hyrum Pingree Mgr, Furniture, Carpets, Stoves, Ranges, etc, 2422-2434 Washington av, Both Tels 170. (See left top lines.)
 Ogden Gun Club, A P Bigelow sec and treas, 2414 Washington av.
 OGDEN HAT WORKS, S H Browne Co Proprs, 56 Lewis Blk, Bell Tel 595-Y.
 Ogden High School, 755-781 25th.
 Ogden House, Wm Lucas propr, furn rooms, 179 25th.
 Opera House Block, see Orpheum Block.
 Ogden Institution of Mechano-Therapy, J D Martin mgr, 208 First Nat Bank Bldg.
 OGDEN JUNK HOUSE, Joseph Kraines Propr, Wholesale and Retail Dealers in All Kinds of Junk, Hides, Pelts, Wool, Furs and Beeswax, 1900-1912 Washington av.
 OGDEN LIVERY, FEED & SALE STABLES, J F Everett & Co Proprs, Equipped for Funeral Work, 2219 Washington av, Bell Tel 876, Ind 500. (See left side lines.)
 Ogden-Lucin Copper Co, E A Stratford sec, 411 First Nat Bank Bldg.
 OGDEN MACARONI MFG CO, E De Rocco Pres and Mgr, F Pagano Treas, Mfrs of All Macaroni Products, 1952 Washington av, Ind Tel 336.
 OGDEN MEAT CO (C H Larned), Fresh and Cured Meats, Poultry, Fish, Oysters and Game, 2323 Washington av, Bell Tel 23, Ind 202.
 OGDEN MILLING & ELEVATOR CO (Incorporated 1889, Capital \$200,000), James Mack Pres, H M Mack Sec and Treas, Proprs Phoenix and Riverdale Flour Mills, Office 2220 Washington av, Both Tels 162. (See front cover and p 2.)
 OGDEN MORNING EXAMINER, Morning Standard Successor, 360 24th.

You can do still better at
Watson-Tanner Clothing Co.
 376 24th Street "Where the Clothes Fit"

Ideal Concrete Construction Co.
 Bell Phone 1312 Estimates Furnished 2909 Washington Ave.

THE TROY WAY IS THE RIGHT WAY
S. H. HENDERSHOT, Manager
TROY LAUNDRY
2538-2540 WALL AVENUE

FRED M. NYE CO. **DUNLAP**
THE CLOTHIERS **HATS**
2413 WASHINGTON AVE.

392 R. L. POLK & CO'S

OGDEN MUSIC CO, S F Kimball Pres and Mgr, M L Higley Sec and Treas, Music and Musical Mdse, 2370 Washington av, Bell Tel 853, Ind 205. (See adv.)

Ogden Music Co.

Successors to Consolidated Music Co., Clayton Music Co Chamberlain - Thomas Music Co., Thomas-Horn Music Co.

LARGEST MUSIC HOUSE IN NORTHERN UTAH
2370 Washington Avenue, OGDEN, UTAH

"Everything in Music"

PIANOS: Steinway, Sohmer, Estey, Kimball, McPhail, Kohler & Campbell and Others. Steinway Pianos and Cecilian Players. Estey & Kimball Organs

Edison Phonographs and Records. Victor Talking Machines and Supplies.

S. F. KIMBALL, Pres't and Manager M. L. HIGLEY, Sec'y and Treasurer

OGDEN NEPHI O, Mgr N O Ogden Co and Ogden Overall & Shirt Co, r 359 27th, Ind Tel 3676-A.

OGDEN N O CO, Nephi O Ogden Mgr, Clothing, Shoes, and Haberdashery, Abt Clothing and Nettleton Shoes Our Leaders, 236 25th, Bell Tel 203-Y, Ind 248. (See left top lines.)

The House of Quality

N. O. Ogden Company

Outfitters to People of Particular Taste

236 25th Street

Ind. Phone 248

Bell Phone 203-Y

OGDEN OVERALL & SHIRT CO, Mfrs of and Wholesale Dealers in Overalls and Shirts, Prices on Application, 1701 Washington av, Bell Tel 608.

James Coal & Ice Co.

Up-Town Office 2407 Grant Av.
Bell Tel. 92, Ind. Tel. 513

Yard 2236 Wall Av.
Both Tels. 149

Utah Stationery Co. SCHOOL SUPPLIES

WASHINGTON AVE., S. W. COR. 24th ST.

OGDEN CITY DIRECTORY, 1911.

393

Ogden Packing & Provision Co, Lars Hansen pres, Charles Ziemer v-pres, S S Jensen sec, w end 24th st viaduct.
OGDEN PAINT, OIL & GLASS CO, W H Harris Pres and Mgr, 2440 Washington av, Both Tels 9. (See front edges of leaves.)

Ogden Paint, Oil and Glass Co.

JOBBERS OF

PAINTS, OILS & WINDOW GLASS

AMERICAN AND FRENCH PLATE
ILLUMINATING AND LUBRICATING OILS
PAINTERS SUPPLIES

2440 Washington Ave.

Ogden, Utah

OGDEN PLANING MILLS CO, S W Streeper Pres, John B Koch Mgr, 2160-2170 Washington av, Ind Tel 666. (See right bottom lines and p 394.)

OGDEN PLUMBING & HEATING CO, Brig Ballantyne Mgr, Sanitary Plumbing, Heating and Ventilating, 421-423 23d, Both Tels 1329. (See adv under classified Plumbers.)

OGDEN PORTLAND CEMENT CO, C A Day Pres and Gen Mgr, H C Day V-Pres, H C Baker 2d V-Pres, R E Bristol Sec, Treas and Sales Mgr, Suite 6-7 Utah Nat Bank Bldg, Bell Tel 554, Ind 189. (See back cover and p 394.)

OGDEN PLANING MILLS CO.

2160-2170
WASHINGTON AVE.

SASH, DOORS, TURNING, STAIR WORK

ALL KINDS OF MILL WORK

PHONE 666 IND.

GEO. A. WHITMEYER & SON
General Contractors and Builders
REAR 2759
GRANT AV.

Envelopes and Circulars Addressed
R. L. POLK & CO.
 Mailing Lists Furnished
 613-616 Dooly Bldg., Salt Lake City

J. M. FORRISTALL 413-414 First Nat. Bank Bldg.
 SURETY BONDS, FIRE, ACCIDENT AND BURGLARY **INSURANCE**

894 R. L. POLK & CO'S

Ogden Planing Mills Co.

SASH, DOORS, TURNING
 STAIR WORK. ALL KINDS
 OF MILL WORK ∴ ∴ ∴

2160-2170 Washington Ave. Phone Ind. 666

OGDEN PORTLAND CEMENT CO.
FOR GOOD CONCRETE

R. E. BRISTOL, Sales Mgr.

OFFICES: 6-7 Utah Nat. Bank Bldg. Tels: Bell 554, Ind. 189
 PLANT near Brigham City, Utah

ECCLES LUMBER CO., City Distributors

OGDEN PRESSED BRICK & TILE CO, M S Browning Pres, Wm Levedahl V-Pres, J M Child Treas, W H Child Mgr, Lester Perry Sec, 2411 Washington av, Both Tels 111, Yards Harrisville, Ind Tel 221.

Ogden Public Library, see Carnegie Free Library.

OGDEN RAPID TRANSIT CO, David Eccles Pres, M S Browning V-Pres, G H Matson Sec, H H Rolapp Treas, J W Bailey Supt, E H Chambers Cashier, Office and Depot 2378 Washington av, Both Tels 452, Barns and Power House e s Washington av bet 19th and 20th, Bell Tel 32, Ind 113.

OGDEN ROOFING CO, Brown & Taylor Proprs, General Roofers and Sheet Metal Workers, etc, 419 23d. (See p 395.)

Ogden Savings Bank, David Eccles pres, H H Rolapp v-pres, C H Barton cashr, 2384 Washington av.

For Speed, Safety and Comfort take the
OREGON SHORT LINE R. R.

OGDEN STEAM LAUNDRY CO.
 LAUNDERERS AND DRY CLEANERS
 437 TWENTY-FIFTH STREET BOTH PHONES 174

OGDEN CITY DIRECTORY, 1911. 396

All Work Guaranteed Satisfactory or no pay.
 Paint and Repair Roofs with Dixon's Silica Graphite Paint.

OGDEN ROOFING CO.
 BROWN & TAYLOR
 419 23d STREET

SHEET METAL WORK OF ALL KINDS
 Practical Roofers of Twenty Years' Experience.

Put on all kinds of Roofing, Skylights, Smoke Stacks and Cornices.
 References: First National Bank, Utah National Bank Phones: Bell 762-y; Ind. 3785-1

OGDEN, UTAH

OGDEN SEWER PIPE & CLAY CO, Robert Neill Pres, W B Porterfield Sec and Treas, Pacific av cor W 29th, Bell Tel 141, Ind 85.

OGDEN SHOE REPAIR FACTORY, J E Guernsey Propr, Shoe Repairing, Goodyear Process Soles Sewed in 15 Minutes, The Only Up-to-Date Shoe Shop in Ogden, 333 24th.

Ogden Social Club, August Trorlicht sec, Reed Hotel.

Ogden Stake (L D S), 314 Eccles Bldg.

OGDEN STANDARD, See Evening and Morning Standard, 360 24th.

OGDEN STATE BANK, H C Bigelow Pres, J M Browning V-Pres, A P Bigelow Cashr, J E Halverson Asst Cashr, 2500 Washington av, Both Tels 62. (See front cover.)

Ogden State Bank

Corner 25th Street and Washington Ave.

Capital	-	-	-	-	-	\$100,000
Surplus and Undivided Profits	-	-	-	-	-	\$125,000
Deposits	-	-	-	-	-	\$1,800,000

H. C. BIGELOW, President
 A. P. BIGELOW, Cashier

JOHN M. BROWNING, Vice-Pres.
 J. E. HALVERSON, Asst. Cashier

J. P. O'Neill Construction Co. DEALERS IN
 Stone, Cement,
 Asphaltum,

423 TWENTY-FIFTH ST. Bell Tel. 621 Ind. Tel. 908

THE ECCLES LUMBER CO.
 156-164 24TH ST.
 WHOLESALE AND RETAIL LUMBER, DOORS, SASH AND ALL KINDS OF BUILDING MATERIAL AND MILL WORK

DEALERS IN AND IMPORTERS OF
CONTINENTAL SUPPLY CO.
JAPANESE PROVISIONS and
GENERAL MERCHANDISE
Branches: Sparks, Nev., Cheyenne, Wyo.
Phone: Bell 1047, P. O. Box 88, OGDEN, UTAH

OSCAR GROSHELL 249 SOUTH STATE ST.
SALT LAKE CITY, UTAH
National Cash Registers from \$15 and up

396 R. L. POLK & CO'S

OGDEN STEAM LAUNDRY CO, O A Parmley Mgr, 437
25th, Both Tels 174. (See right top lines.)
OGDEN TENT CO (Ben P Rippe), Modern Tent Builders,
421-427 23d, Bell Tel 233. (See left side lines.)

Ogden Tent Company

MODERN TENT BUILDERS

Contractors for ROPE TENTS, WALL TENTS, WATETPROOF
TENTS, STACK COVERS and WAGON COVERS.

BELL PHONE 233 421-427 23rd STREET OGDEN, UTAH

OGDEN THEATRE, Wm Allison Mgr, 420 25th, Both Tels
220.

Ogden Trade Linotype, H W Harris mgr, 2465 Washington.
OGDEN TRANSFER & STORAGE CO, Rufus Ford Mgr,
2459 Grant av, Bell Tel 910. (See adv under classified
Transfer Cos.)

OGDEN TURF, J C Watt Mgr, Wines, Liquors and Cigars,
Old Crow Whiskey, Club Rooms, 326 25th, Bell Tel
877, Ind 78 and 1103.

Ogden Turf Exchange, R B Shumway mgr, 326 25th.
OGDEN UNION RY & DEPOT CO, W H Bancroft Pres,
F J Kiesel V-Pres, C W White Sec, C A Henry Cashr,
T F Rowlands Supt, Union Depot.

OGDEN UPHOLSTERING WORKS, Martin & Alford
Proprs, Carpet Laying and Cleaning, Menders and Job-
bers of All Kinds of Household Furniture, 2001 Wash-
ington av, Bell Tel 1431-Y, Ind 3681-M.

OGDEN WHOLESALE DRUG CO, J H F Last Pres, J H
Thomas V-Pres, A C Tresider Sec, Charles B Empey
Treas and Mgr, 155 24th.

Ogden Wholesale Grocery Co, Ezra Richardson mgr, 23d
and Wall av.

Ogier John, trucker S P Co, b 208 22d.

Ogletree Wm B, cond, r 3007 Wall av.

KELLY & HERRICK Fire and Accident Insurance,
Real Estate and Loans.
2500 Washington Ave. Both Phones 76

COMPLETE CASH AND CREDIT HOME FURNISHERS
BOYLE FURNITURE COMPANY
CARPETS, DRAPERIES, WALL PAPER, RANGES, GRANITEWARE

OGDEN CITY DIRECTORY, 1911.

397

O'Gorman, see Gorman.

Ogren, see also Agren.

OGREN AXEL T, Adv Solr R L Polk & Co, r 227 23d.

Oguri Y, trucker S P Co, b 208 22d.

O'Hara Patrick, rms Chapman House.

Ohata George Y, gdnr, r Wilson's la at city limits.

Oherto John, lab S P Co, b 208 22d.

Ohlin Esther, tchr North Ogden School, b N Ogden.

Ohlson, see also Olsen and Olson.

Ohlson Elvera A, clk, b 2762 Volker av.

Ohlson Hyrum, eng S P Co, r 2762 Volker av.

Ohlson Laverna E, b 2762 Volker av.

Ohlson Oscar E, eng S P Co, r 2357 Kingsford av.

Oka M, gardener, r Burch Creek.

Okamoto K, emp M Kobayashi, rms 263 26th.

O'Kane, see also Cain and Kane.

O'Kane David, boilermkr S P Co, rms 157 23d.

O'Keefe James, brkman S P Co, rms Eureka House.

Okuba King, hallntan Reed Hotel.

Okumura Frank, rest, 166 25th, r same.

Oldfield Ruby, domestic, 2639 Jefferson av.

Oleson, see Ohlson and Olsen.

OLIVE ROOMING HOUSE, Mrs Annie K Chapman
Propr, Everything New and First Class, Hot and Cold
Water, Rates Reasonable, 217 25th, Bell Tel 1133-K.

Oliver Mrs Catherine, rms 2930 Lincoln av.

Oliver John, cigarmkr Columbia Club C Co, b Sullivan nr
Monroe av.

Oliver Joseph, cigarmkr Columbia Club C Co, r Sullivan nr
Monroe av.

Olmstead Edna C, b 500 W 24th.

Olmstead George, carp, r 500 W 24th.

Olofson Oscar P, r 3118 Adams av.

Olsen, see also Ohlson and Olson.

Olsen Ainier C J, moved to Billings, Mont.

Olsen Anna C, b 552 21st.

Olsen Carl, farmer, b Plain City.

Olsen Carl, missionary, b Wilson Wd.

Olsen Christian, farmer, r Plain City.

Olsen Christian W, carp S P Co, b Plain City.

IND. PHONE 913

FOR ANY OCCASION

PUNCH

BELL PHONE 965
ALL FLAVORS AND COLORS

WE CAN FURNISH THE BOWLS. Agents "JERSEY CREME"
STANDARD BOTTLING COMPANY, 2155 MADISON AV.

All Kinds Building Material.
Hyrum Belnap Lumber Company
229 Twenty-Fourth Street

Wm. Doyle, Contractor
 ALL KINDS CEMENT WORK AND CEMENT
 BRIDGES, FOUNDATIONS AND SIDEWALKS
 A SPECIALTY. CAMP TEL. Bell 947-8 Red
 Bell Tel. 532 3229 Ogdan Ave.
 Ind. Tel. 636

Nichols & Shepard Separators
 Engines
 Horse Powers
 Wind Stackers
C. W. & M. CO.
OGDEN

- 398 R. L. POLK & CO'S
- OLSEN EDWARD A**, Staple and Fancy Groceries, Crockery and Glassware, 2259 Washington av, Bell Tel 1100, Ind 83, r 552 E 21st, Bell Tel 1588.
 Olsen Edward A jr, clk E A Olsen, b 552 E 21st.
 Olsen Edwin C (John J Olsen & Bro), r 2757 Wall av.
 Olsen Florence C, stenog A G Horn, b 314 2d.
 Olsen Frances L, bkpr, b rear 244 27th.
 Olsen James L, moved to Salt Lake City.
 Olsen Jennie V, tchr Smithsonian Bus Coll, rms 260 24th.
 Olsen John, rms 2474½ Washington av.
 Olsen John J (John J Olsen & Bro), r rear 244 27th.
 Olsen John J & Bro (J J and E C), box mnfrs, 180 W 31st.
 Olsen Mrs Josephine F, clk Utah Knitting Co, b 561 Canyon rd.
 Olsen J Albert, tmstr Ogden Paint O & G Co, r 1170 26th.
 Olsen Laura, b Wilson Wd.
 Olsen Lucille, student, b rear 244 27th.
 Olsen Mattie A, clk Golden Rule Merc Co, rms 426 E 22d.
 Olsen Melva C, b Wilson Wd.
 Olsen Moroni, student, b 552 21st.
 Olsen Norman F, student Weber Academy.
 Olsen Ole, farmer, r Wilson Wd.
 Olsen Ole A, foreman O R T Co, r 314 2d.
 Olsen Orson, eng Utah School for the D & B, r 2042 Quincy.
 Olsen Oscar, hlpr S P Co, rms 408 26th.
 Olsen Richard, lab Amal Sugar Co, r Wilson Wd.
 Olsen Rose, waiter People's Rest, b 172 W 28th.
 Olsen Samuel, buttermkr Jensen Creamery Co, r 821 25th.
 Olsen Werner, lab Amal Sugar Co, b Wilson Wd.
 Olson Frank, clk, rms 330 24th.
 Olson Gustaf, b Slatrville.
 Olson Hyrum, trav agt, b 947 23d.
 Olson John, tailor Henry Kissel, rms Woodmansee Blk.
 Olson Lars, lab, b 200 W 28th.
 Olson Lorenzo D, clk Hemenway & Moser Co, r 2345 Grant.
 Olson Oscar, lab Amal Sugar Co, rms 2126 Washington av.
 Olson Swan, gen foreman S P Co, rms 165 23d.

Don't lend your directory

THE GLOBE INVESTMENT CO., Inc.
 We Specialize in FARMS and ORCHARDS
 2438½ Washington Ave. Bell Tel. 737 Ind. Tel. 879

THE Eccles Paint & Glass Co.
 IND. TEL. 40 323-325 24th Street BELL TEL. 88

- OGDEN CITY DIRECTORY, 1911. 399
- OLYMPIA CANDY CO** (James Ballas), Fine Confectionery, Fruits and Ice Cream, Mnfrs High Grade Home Made Candies, We Sell Wholesale and Retail, 2313 Washington av, Ind Tel 854.
 Omai John, lab, r 203 26th.
 O'Neill Bessie E, stenog Wasatch Ptg Co, b 2540 Jefferson.
 O'Neill Block, 423-427 25th.
 O'Neill Bros (R P and John), saloon, 232-234 25th.
 O'Neill Ella F, stenog F B Devoto, b 2540 Jefferson av.
 O'Neill John (O'Neill Bros), r 317 30th.
O'NEILL JOHN P, Pres J P O'Neill Constn Co, r 2763 Madison av, Bell Tel 1429, Ind 1164.
O'NEILL J P CONSTRUCTION CO, J P O'Neill Pres, D A Smyth V-Pres, A R Heywood Treas, Contractors, Paving, Sewer, Asphaltum, Cement, etc, 423 25th, Bell Tel 621, Ind 908. (See right bottom lines.)

J. P. O'Neill Construction Co.
 CONTRACTORS OF
STREET PAVING, SEWERS and WALKS
 DEALERS IN
Stone, Cement and Asphaltum
 423 TWENTY-FIFTH STREET, OGDEN, UTAH
 Bell Tel. 621 Ind. Tel. 908

- O'NEILL KATE E**, Teacher of the Piano, Studio and Res 262 28th, Ind Tel 181.
 O'Neill Lulu F (wid John), nurse, 2920 Hudson av, r same.
 O'Neill Marie, student, b 317 30th.
 O'Neill Michael, eng, r 262 28th.
 O'Neill Peter W, pipe ftr S P Co, r 2240 Grant av.
 O'Neill Richard P (O'Neill Bros), r 2540 Jefferson av.
 O'Neill Thomas F, farmer, r 34th nr Pacific av.
 Onello Samuel, grocer, 2245 Washington av, r same.
 Ono Fukatura, cook, r 2415 Lincoln av.
 Ono Yasohachi, rest, 164 25th, r same.

FURS Remodeled, Re-dyed and Repaired Stored for the Summer Months
Elsen, The Furrier
 423 24th St.—Peery Annex Bell Tel. 737-Y

Ornamental Columns, Vases, Copings, Etc.
IDEAL CONCRETE CONSTRUCTION CO.
 2909 WASHINGTON AVE.
 Bell Phone 1312

J. F. EVERETT & CO. Proprs. Ogden Livery, Feed and Sale Stables. Equipped for Funeral Trade



2219 Washington Ave. Phones: Bell 876, Ind. 500 Up-to-date Rigs

2001 POUNDS IN EACH TON OF
"THE COAL"
 Shurtliff & Co. Phones 18 Yard, 2041 Washington Ave.

400 R. L. POLK & CO'S

Oosterhuis Elizabeth, b rear 748 24th.
 Oosterhuis Sysiene, dressmkr, b rear 748 24th.
 Openheimer Albert, baker Union Depot Hotel, b same.
 Openheimer Mrs Mabel, waiter Union Depot Hotel, b same.
 Opheikens Anko, lab, b 1863 Park av, Riverside Pk.
 Opheikens Anna, domestic, 600 24th.
 Opheikens Conrad, lab, b 1863 Park av, Riverside Pk.
 Opheikens Henry, lab, r 3255 Wall av.
 Opheikens Jacob, farmer, r 153 W 2d.
 Opheikens Jacob jr, pipelyr, b 3255 Wall av.
 Opheikens Jens, lab, r 200 Harrisville rd.
 Opheikens John, lab, b 1863 Park av, Riverside Pk.
 Opheikens Tjerk, missionary, r 1863 Park av, Riverside Pk.
 Oppman Benjamin (Rosenbluth & Oppman), rms Reed Hotel.
ORACLE THEATRE, H A Sims Mgr, 2476 Washington.
 Oram David, b 665 30th.
 Oram Wm P, switchman S P Co, r 665 30th.
 Orbison John, eng O S L, b Pacific Hotel.
 Oregon Lumber Co, David Eccles pres and mgr, George Romney v-pres, H H Rolapp sec, D C Eccles treas, whol lumber, 154 24th.
 Oregon Railroad & Navigation Co, E A Shewe city pass and ticket agt, 2514 Washington av.
OREGON SHORT LINE RAILROAD, E A Shewe City Pass and Ticket Agt, 2514 Washington av. Both Tels 372. (See p 3.)
 Oregon Short Line Railroad Dining Car and Hotel Service, F W Gentsch supt, C W White auditor, Union Depot.
 Oregon & Washington R R Co, E A Shewe city pass and ticket agt, 2514 Washington av.
 O'Reilly James A, boilermkr S P Co, rms Cottage Hotel.
 Orell Charles A, fireman S P Co, rms 2374 Lincoln av.
 Orem, see Oram.
ORIENT INS CO (of Hartford), Kelly & Herrick Agts, 2500 Washington av.
 Ormistead Frank, fireman S P Co, rms 2409 Lincoln av.
ORPHEUM AMUSEMENT CO, Willard Scowcroft Pres, J H Garrett Sec, John Pingree Treas, Lessees Orpheum Theatre, 2520 Washington av, Both Tels 323. (See inside back cover.)

JOGALONG TRANSFER CO.
 MOVING VANS, STORAGE AND FURNITURE PACKING
 328 1/2 25th St. Phones 283

B. H. GODDARD
 412 Eccles Bldg.

INSURANCE, REAL ESTATE
 AND LOANS
 Bell Tel. 534-Y

OGDEN CITY DIRECTORY, 1911. 401

Orpheum Block, 2514-2524 Washington av.
 Orpheum Hotel, Mrs Mary Saville mgr, furn rooms, 2520 Washington av.
ORPHEUM THEATRE, Orpheum Amusement Co Lessees, J F Goss Mgr, 2520 Washington av, Both Tels 323. (See inside back cover.)
 Orpheum Theatre Orchestra, E D Short mgr, Orpheum Theatre.
 Orr Wm E, r 2711 Grant av.
 Ors Signe, domestic, 709 22d.
 Orsel Nanno, carp S P Co, r 3203 Pingree av.
 Orson Alfred, uphlstr, r rear 2128 Jefferson av.
 Orton, see also Horton.
 Orton Charles E, farmer, r Farr West.
 Orton Clarence V, farmer, r N Ogden.
 Orton C Virtue, student, b N Ogden.
 Orton Delbert T, hlpr Amal Sugar Co, b N Ogden.
 Orton Francis H, hlpr S P Co, r 318 2d.
 Orton Joseph, r N Ogden.
 Orton Luella M, student, b N Ogden.
 Orton Wm, student, b N Ogden.
 Orton Wm L, b N Ogden.
 Ortpet Arthur, lineman Utah L & Ry Co, r N Ogden.
 Osborne Cornelius, cook, b 2254 Madison av.
 Osborne Lambert, chef Angus Kennedy, r 2679 Wall av.
 Osborne Theo, student Utah School for the D and B.
 Osborne Thomas S, lab, b 2679 Wall av.
 Osborne Walter C, plumber J F Krumperman, r rear 2254 Madison av.
 Osgood Charles F (Rich & Osgood), r 2560 Jefferson av.
 Osgood Charles V, cond S P Co, rms 220 27th.
OSGOOD FRANKLIN C, Dentist, 410 25th, Hours 9 to 12 a m and 1:30 to 5:30 p m, Bell Tel 417, Ind 737, r 1026 24th, Ind Tel 3794-A.
 Oshaki S, lab, b Wilson's la at city limits.
 O'Shaughnessey Timothy, brkman S P Co, b Pacific Hotel.
 Oshita Y, trucker S P Co, b 208 22d.
 Ottinger Hortense G (wid Wm M), clk F H Hassing, r 3027 Lincoln av.
 Ottman Joseph A, asst div eng U P R R, r 827 23d.

W. J. Wolfinger
 268-270 25th St. Ind. Tel. 674

SOLE AGENT FOR
Shawhan
 The Peer and Pioneer
 American Whiskey

LUMBER Wheelwright Bros.
 YARD, Corner 25th St. and Quinoy Ave. Bell Phone 253-Z
 Office: 2476 Washington Ave. Both Phones 147

VOLKER-SCOWCROFT LUMBER COMPANY WHOLESALE AND RETAIL DEALERS
237-245 TWENTY-FOURTH STREET

Bell Tel. 347 **The Roycroft Store** 358 25th St.
HIGH CLASS TAILORING - - SUITS TO ORDER

402 R. L. POLK & CO'S

Ovard Rachel A, emp Shupe-Williams C Co, b 303 31st.
Oveson May, b 957 Farley's la.
Owen Charles H, tmstr Ogden Pressed B & T Co, r Harrisville.
Owen Charles H jr, farmer, r Plain City.
Owen Earl W, carp, r 525 35th.
Owen Elsie D, student, b 556 Cross.
Owen Heber, lab Amal Sugar Co, b Harrisville.
Owen Horace J, student, b 556 Cross.
Owen Horace N, fruit grower, r 556 Cross.
Owen James, r 514 Cross.
Owen John S, tailor E C Christiansen, rms 370 24th.
Owen John W, ins agt, r 2425 Monroe av.
Owen Lenora, student, b 138 26th.
Owen Louise E, b 556 Cross.
Owen Lydia, bkpr Fred M Nye Co, rms 2333 Adams av.
Owen Mabel, student, b Harrisville.
Owen Morris T, r 1036 25th.
Owen Nathaniel, fruit grower, r 556 Cross.
Owen Walter H, hlpr D & R G R R, r 3104 Pacific av.
Owen Wm S, trav agt John Scowcroft & Sons Co, r Salt Lake City.
Owens Clifford, fireman Becker B & M Co, r Wilson's la.
Owens Colonel E, coppersmith S P Co, r 2214 Moffit av.
Owens Earl, student Smithsonian Bus Coll, r Garland, U.
Owens Henry, waiter Weber Club, rms 134 W 28th.
Owens John J, carp S P Co, b rear 2446 Madison av.
Owens John T, hlpr S P Co, r rear 738 26th.
OXFORD BAR THE, F M Tout Propr, Wines, Liquors and Cigars, 377 24th, Basement Eccles Bldg, Ind Tel 126.
OXFORD CAFE, A T Wood Propr, 377 24th, Basement Eccles Bldg, Ind Tel 126, Res Tel Ind 685.
Oxnam George B, stone ctr, r 2843 Grant av.

P

Pabst Brewing Co, Fred J Kiesel Co agts, 335 24th.
PABST THE, C W Iverson Propr, Fine Wines, Liquors and Cigars, 2470 Wall av, Ind Tel 704.
Pace Byron F, brkman S P Co, r 3108 Pacific av.

GILES ADVERTISING AGENCY
GENERAL ADVERTISING AND PUBLICITY AGENTS. ENGRAVERS, DESIGNERS, PRINTERS. Top Floor Boyd Park Bldg, 162 Main St., Salt Lake City

HEATON-KIRKENDALL 2552 WASHINGTON AVE.
UNDERTAKING CO. BOTH PHONES 150

OGDEN CITY DIRECTORY, 1911. 403

Pace Byron F jr, cook Kennedy Coffee House Co, b 3108 Pacific av.
PACIFIC FRUIT EXPRESS CO, C S Gunnell District Agt, Office Union Depot, Bell Tel 820, Ind 290.
PACIFIC REALTY ASSOCIATION (Inc), J H Hill Pres, F A McGuire 1st V-Pres and Sec, W J Critchlow 2d V-Pres and Treas, Real Estate, Loans, Fire and Plate Glass Insurance, etc, 2374 1/2 Washington av, Bell Tel 199. (See adv.)

Pacific Realty Association Incorporated
Office 2374 1/2 Washington Ave., Ogden, Utah

Officers: Jos. H. Hill . . . President
F. A. McGuire, 1st Vice Pres. and Sec'y
W. J. Critchlow, 2d Vice-Pres. and Treas.

Names of Companies:

Phoenix Ins. Co. of Hartford, The State Fire Ins. Co. of Liverpool, Equitable Fire and Marine of Providence, Providence-Washington of Providence, Lloyd's Plate Glass of New York

**Real Estate, Loans
Fire and Plate Glass
Insurance** Bell Phone No. 199

Pacific Saloon, Frazzini Bros proprs, 260 25th.
Packard Fred, foreman U L & Ry Co, r 2622 Madison av.
Packard Lillian O, b 2622 Madison av.
Packard Lothair F, student, b 2622 Madison av.
Packard Lucille M, b 2622 Madison av.
Packer Clarence H, clk Pac Fruit Exp Co, r 470 28th.
Packer Earl B, student, b 2929 Grant av.
Packer Ellen E (wid Sylvester J), b 2929 Grant av.
Packer Harold J, asst stenog 2d Judicial Dist Court, r 2929 Grant av.
Packer L Roy, jeweler Crescent Jewelry Co, b 2929 Grant.
Packham Charles A, fruit grower, r View.
Packham Edward F, farmer, b View.
Packham Emily M, b View.
Packham Henry J, farmer, b View.
Packham John, farmer, r View.
Packham Lucy B, student Weber Academy, b View.
Paden Thomas, driver Ogden St Laundry, rms 433 27th.

Lambert Paper Co.

230 23rd St. THE PAPER HOUSE Beth Tele. 151

Paper for this book furnished by this Company

Oldest and most Reliable Paper House in the State

THE ECCLES LUMBER CO WHOLESALE AND RETAIL
156-164 24TH ST. **LUMBER, DOORS, SASH AND ALL KINDS OF BUILDING MATERIAL AND MILLWORK**

**W
A
L
L

T
E
N
T
S**

WE EXTEND CREDIT TO ALL. **YOUR CREDIT IS GOOD.**
Ogden Furniture & Carpet Co. 2422 to 2434 Washington Ave.

404 R. L. POLK & CO'S

- Pagano Adelina, b 2109 Adams av.
- Pagano Frank (Ogden Macaroni Mfg Co), r 2109 Adams av.
- Pagano John, emp Ogden Macaroni Mfg Co, b 2109 Adams.
- Page Armand H, moved to Salt Lake City.
- Pagett George W, clk, r 2751 Washington av.
- Pagett N Lucille, clk U S Forest Service, b 2571 Washington av.
- Paine, see also Payne.
- Paine Dora M, clk R M Bell Tel Co, b 172 30th.
- Paine Earl W, music tchr, 2739 Lincoln av, r same.
- Paine Frank L, emp Shupe-Williams C Co, b 120 26th.
- Paine Fred G, fireman, r 199 30th.
- Paine Irene, stenog Shupe-Williams C Co, b 120 26th.
- Paine Joseph R, clk S P Co, r 120 26th.
- Paine Joseph R jr, clk Reese Howell & Sons, r 2845 Lincoln.
- Paine Leona M, student High School, b 120 26th.
- Paine Lloyd J, carp, r 542 W 24th.
- Paine Maude, asst E P Mills, b 172 30th.
- Paine Robert B, desk sergeant Police Dept, r 172 30th.
- Paine Robert T, clk S P Co, b 172 30th.
- Paine Sarah M, b 2535 Adams av.
- Paine Thomas J, r 2629 Wall av.
- Ogden Tent Co.** **PAINE DR WM S, Dentist, 52 Lewis Blk, Bell Tel 727, r 451 Rose ct, Bell Tel 1495-K.**
- PAINE & HURST (Est J G Paine, J T Hurst), Dry Goods, Cloaks, Suits and Ladies' Furnishings, 2467-2469 Washington av, Bell Tel 860, Ind 263.**
- Painter Cowdin, student, b 2957 Lincoln av.
- Painter Edwin, caller S P Co, b 2957 Lincoln av.
- Painter Frank J, farmer, b Farr West.
- Painter John S, live stock, b Farr West.
- Modern Tent Builders** Painter Kittie R, b Farr West.
- Painter Rachel (wid Thomas), r 2957 Lincoln av.
- Painter Seth, farmer, r Farr West.
- Painter Susie M, b Farr West.
- 421-427 23d St.** Painter Thomas, fireman Ogden Pressed B & T Co, r Harrisville.
- Painter Thomas J, farmer, r Farr West.
- Painter Wyatt W, tmstr, r 2325 Jefferson av.

Bell Tel. 233

J.C. GALE Grading, Excavating and CONCRETE CONTRACTOR
 Drayage and all kinds of Team Work. 715 28th St., Bell Tel. 1415-X

"HOME OF THE OUTFIT"
BOYLE FURNITURE COMPANY
 FURNITURE, CARPETS, DRAPERIES, WALL PAPER, RANGES

OGDEN CITY DIRECTORY, 1911.

406

- PALACE CLOTHING STORE, Rosenthal & Albert Proprs, Fine Clothing, Shoes, Hats and Furnishing Goods, Agency for the W I Douglas Shoes, 280 25th, Ind Tel 3780-A.**
- Palmer Centennial E, lab, r Plain City.
- Palmer Fred, farmer, r 2671 Monroe av.
- Palmer Fred J, driver Eccles Lumber Co, r Plain City.
- Palmer Fred Q, lineman, r 1020 26th.
- Palmer George A, farmer, r Plain City.
- Palmer Harriet L (wid Thomas), r 2671 Monroe av.
- Palmer Harry E, sec H L Griffin Co, r 3153 Adams av.
- Palmer Henry H, clk, r 2350 Grant av.
- Palmer John O, washer Nelson & Fell, r 2671 Monroe av.
- Palmer Lyman R, rms 583 26th.
- Palmer Nellie C, student High School, b 2671 Monroe av.
- Panas Peter, trucker S P Co, b 137 26th.
- Panas Wm, lab S P Co, b 137 26th.
- Pancake Martha, student, b 2563 Grant av.
- Panska Samuel T, clk O S L, r 2683 Lincoln av.
- Pantone Joseph M, emp Orpheum Orchestra, r 425 32d.
- Pantone Louis, emp Orpheum Orchestra, b 425 32d.
- Pantone Marie J, clk Cragun Bros, b 425 32d.
- Pappas Anton, emp Amal Sugar Co, b same.
- Pappas Christian, trucker S P Co, b 137 26th.
- Pappas Frederick A, caller S P Co, b 104 28th.
- Pappas George, porter Fred Leppich, rms 2401 Washington.
- Pappas George jr, student, b 132 25th.
- Pappas George A, trucker S P Co, b 2516 Pacific av.
- Pappas Harris, emp Amal Sugar Co, b same.
- Pappas James A, trucker S P Co, b 104 28th.
- Pappas John G, lab S P Co, b 104 28th.
- Pappas John K, lab Amal Sugar Co, b 132 25th.
- Pappas Peter, trucker S P Co, rms 349 24th.
- Pappas Stephen, lab S P Co, b 2516 Pacific av.
- Pappas Wm, cook Falstaff Cafe, rms 2164 Reeve av.
- Pappe Abraham B, supt, r 234 27th.
- Papworth Raymond E, moved to Salt Lake City.
- Pardini Adolph, rms 2164 Reeve av.
- Pardino Charles, lab, b 2869 Pacific av.
- Pardino Frank, lab, b 2869 Pacific av.

Closely Connected with Tanners and Pullers both East and West.
 Bell Phone 781
 Ind. Phone 355

O. M. RUNYAN
 DEALER IN
 Hides, Pelts, Tallow, Beeswax & Furs

Always in the Market at top market prices.
 Reference: Com'l Nat. Bank, Ogden, Utah
 Office and Warehouse 2263-2269 Wall Ave

P. A. ISAKSON
CONTRACTOR AND BUILDER
 Buildings Furnished Complete. Estimates Furnished
 REAR 247-251 TWENTY-SECOND STREET

J. DURBIN SURGICAL & DENTAL SUPPLY CO. DENVER SALT LAKE
 Physicians, Dentists and Hospital Supplies, Surgical Instruments, Trusses, Abdominal Supporters, Crutches, Rubber Goods, Batteries, Bed Pans, Syringes, Atomizers, etc. 25 W. 3d SOUTH ST., SALT LAKE CITY, UTAH

N. O. OGDEN CO. Ladies' and Gentlemen's
 CLOTHIERS TO MEN WHO CARE **SHOES**
 236 25th St.

406 R. L. POLK & CO'S

Pardoe Alice P, stenog Pac Fruit Exp Co, b 1164 25th.
 Pardoe Glen L, b 1164 25th.
 Pardoe Leah, student, b 1164 25th.
 Pardoe Mildred, student, b 1164 25th.
 Pardoe Thomas, barber A J Farber, r 1164 25th.
 Pardoe T Earl, clk Fred J Kiesel Co, b 1164 25th.
PARIS HOUSE THE, Joseph Laucirica Propr, Nicely Furnished Rooms, Hot and Cold Water, Rates Reasonable, 2548 Wall av, Bell Tel 1376.
 Park Commissioners, City Hall. (See pages 24-25.)
 Parker Abraham, rms 502 1st.
PARKER ADELBERT F, Civil Engineer, Plans, Surveys, Reports, Concrete, Buildings, Water Works, Power Development, etc, 380 25th, Bell Tel 465, r 585 28th, Ind Tel 959. (See adv.)

A. F. PARKER
 CIVIL ENGINEER M. Am. Soc. C. E.
GENERAL ENGINEERING
 Plans Surveys Reports Estimates
 Concrete Buildings Waterworks Power Development
380 25th Street

Parker Alice, asst G W Baker, b 2839 Jefferson av.
 Parker Almont R, clk S P Co, b 463 Canyon rd.
 Parker Anna, emp Manfield & Burrows, b Riverdale.
 Parker Annie, domestic, 2641 Grant av.
 Parker Charles H, student, b 585 28th.
PARKER COAL CO, Geo Parker & Co Proprs, 27th n e cor Pacific av, Bell Tel 198, Ind 182. (See p 407.)
 Parker Daniel, moved to Idaho Falls, Ida.
 Parker Earl, emp Wasatch Orchard Co, b W 24th 1/4 mile w of city limits.
 Parker Edwin B, farmer, r Riverdale.
 Parker Ella, b Riverdale.
 Parker E George, constable, r Hooper.

Jackson & Levedahl Brick and Concrete Contractors
 2411 Washington Ave. Phones 111

T. S. Feeney Barlow B. Wilson T. S. Feeney, Mgr.
FALSTAFF CAFE
 T. S. FEENEY & CO., Proprietors
 DINING ROOM FOR LADIES "A little better than good enough" 2425 WASHINGTON AV.

OGDEN CITY DIRECTORY, 1911. 407



PARKER COAL CO.
 GEO. PARKER & CO., Proprietors
 Agents for the celebrated
PEACOCK
 The Best **ROCK SPRINGS**
 COAL on the market
 We Carry a full supply of Castle Gate Clear Creek and Grass Creek Coal
27th N. E. Cor. PACIFIC AVE.
 BELL TEL. 198 IND. 182

Parker Frances, b 585 28th.
 Parker Frank, brkmkr, r Sullivan nr Quincy av.
PARKER FRANK, Veterinary Surgeon, Graduate Ontario Veterinary College, 324 24th, Bell Tel 886-Y, r 463 Canyon rd, Bell Tel 270-K.
PARKER GEORGE (Geo Parker & Co), r 2635 Wall av, Bell Tel 1226.
PARKER GEO & CO (George Parker), Proprs Parker Coal Co, 27th n e cor Pacific av, Bell Tel 198, Ind 182. (See adv.)
 Parker George A, surveyor A F Parker, b 585 28th.
 Parker George G, carp S P Co, r 3274 Washington av.
 Parker George H, cement wkr, r 179 35th.
 Parker Herbert B, clk S P Co, b 463 Canyon rd.
 Parker James F, musician, r 1060 25th.
 Parker John, farmer, r Riverdale.
 Parker Lena, student, r 3274 Washington av.
 Parker Louisa, b W 24th 1/4 mile w of city limits.
 Parker Lydia A (wid John), r 2839 Jefferson av.
 Parker Martha (wid George S), r rear 2416 Madison av.
 Parker Mary, student, b 3274 Washington av.
 Parker Ralph A, student, b 585 28th.
 Parker Richard, brklyr, r Sullivan nr Quincy av.
 Parker Robert, fireman S P Co, b 184 22d.
 Parker Roy A, clk, b 463 Canyon rd.
 Parker Ruby, b W 24th 1/4 mile w of city limits.

Watson-Flygare Hardware Co.
 Builders' Supplies, Granite and Tinware. 2414 Washington Ave.

IDEAL BUILDING BLOCKS, CAPS, SILLS, COPINGS, PIERS, COLUMNS, FOUNDATIONS, FOOTINGS, WALKS AND DRIVES
CONCRETE CONSTRUCTION CO., 2909 Washington Ave. Bell Phone 1312

THE TROY WAY IS THE RIGHT WAY
S. H. HENDERSHOT, Manager
TROY LAUNDRY
2538-2540 WALL AVENUE

FRED M. NYE CO. CRAWFORD
THE CLOTHIERS SHOES
2413 WASHINGTON AVE.

408 R. L. POLK & CO'S

Parker Thomas R, student Weber Academy.
Parker Wm, b rear 321 27th.
Parker Wm C, farmer, r Riverdale.
Parker Wm C, trav agt Ogden Furn & C Co, r 255 33d.
Parker Wm J, pres and mgr Wasatch Orchard Co, and Riverdale Canning Co, r W 24th ¼ mile w of city limits.
Parker Wm L, carp, b 1774 Cahoon av.
Parker Wm S, dispenser Hupfer Candy Co, b 2839 Jefferson.
Parks Fred E, driver, b 1182 24th.
Parks Gilford B, blksmith S P Co, b 1182 24th.
Parks H Franklin, live stock, rms 335 26th.
Parks Lester H, driver, b 1182 24th.
Parks Maggie M (wid Thomas), b rear 2330 Adams av.
Parlow George W, clk S P Co, r 2501 Adams av.
Parmley Dean B, student, b 730 25th.
Parmley J Scott, bkpr Utah Constn Co, r 1052 25th.
Parmley Mary, student, b 730 25th.
PARMLEY O ALVIN, Mgr Ogden Steam Laundry Co, 437
25th, r 730 25th, Bell Tel 1493.
Parrett Pearl, tchr Sub High School, b 2539 Adams av.
Parretti Charles, lab, r 2760 Pacific av.
Parretti John, lab, b 2760 Pacific av.
Parretti Theresa, b 2760 Pacific av.
Parri Angelo, lab, r 178 Spencer.
Parri John, lab, r 170 W 20th.
Parri Richard, fireman, b 170 W 20th.
Parrish Henry C, eng S P Co, r 270 35th.
Parry, see also Peery and Perry.
Parry Addie J, music tchr, 261 23d, r same.
Parry Albert A, emp Fred J Kiesel Co, b 310 18th.
Parry Amos, clk, b 1769 Washington av.
Parry Block, Washington av n w cor 2d.
Parry Caleb, farmer, r ½ blk s of Marriott School.
Parry Charles O, painter S P Co, r 316 18th.
PARRY CHAUNCEY (Joseph Parry & Sons Co), Real Es-
tate, Loans, Insurance, etc, 2283 Washington av, Bell
Tel 359, r 1763 Washington av, Bell Tel 778-Z.
Parry Elias, carp, b 1769 Washington av.
Parry Harold H, student, b 2104 Jefferson av.
Parry Harold J, farmer, b ½ blk s of Marriott School.

James Coal & Ice Co.

Up-Town Office 2407 Grant Av.
Bell Tel. 92, Ind. Tel. 513

Yard 2236 Wall Av.
Both Tels. 149

Utah Stationery Co.

Washington Ave.,
S. W. Cor. 24th St.

FANCY GOODS, SOUVENIRS AND VIEWS, BLANK BOOKS AND CUTLERY

OGDEN CITY DIRECTORY, 1911.

409

Parry Harry, student, b 2104 Jefferson av.
Parry John, hostler, r 548 27th.
PARRY JOSEPH (Joseph Parry & Sons Co), r 1769 Wash-
ington av, Ind Tel 3767-M.
Parry Joseph Inv Co, Joseph Parry pres, Chauncey Parry
v-pres, Walter Parry sec, 2283 Washington av.
PARRY JOSEPH & SONS CO (Joseph, Chauncey and
Walter Parry, A H Martin), Fine Granite and Marble
Monuments and Headstones, Memorial Work of All
Kinds, 2253 Washington av, Bell Tel 721, Ind 354. (See
adv under classified Monumental Works.)
Parry Joseph T, eng, r 1755 Washington av.
Parry Leo J, clk R M S, r 2202 Adams av.
Parry Lillian, student, b 763 Washington av.
Parry Lucille, b ½ blk s of Marriott School.
Parry Meda M, student, b 2104 Jefferson av.
Parry Parley M, cashr Utah L & Ry Co, r 2472 Monroe av.
Parry Ray W, farmer, b ½ blk s of Marriott School.
Parry Royal, farmer, b ½ blk s of Marriott School.
Parry Rudolph, b n s 12th ½ mile e of Marriott School.
PARRY WALTER (Joseph Parry & Sons Co), r 514 27th,
Bell Tel 1521-Y.
Parry Wm H, clk J F Smith & Co, r 2104 Jefferson av.
Parsons Freda, clk W H Wright & Sons Co, b 2426 Monroe.
Parsons J Frank, clk, rms Broom Hotel.
Parsons Lucy, emp Ogden St Laundry, b 347 20th.
Parsons Mrs Marion J, r 3162 Grant av.
Parsons Olaf A, clk The Toggery, b 2328 Lincoln av.
Partenheimer John H, brickmkr, r 655 30th.
Paskale Sotiris, lab, r 2128 Sherburne av.
Paskett May C, opr Ind Tel Co, b 1795 Center av.
Paskett Wm J, hlpr S P Co, b 1795 Center av.
Past Arthur C, teller Ogden State Bank, r 2942 Grant av.
Patch George C, foreman D & R G, r 485 30th.
Patenall Bertram G, r 1544 Robinson av.
Patrick Eugene W (Finch & Patrick), rms Healy Hotel.
Patterson, see also Peterson and Petterson.
Patterson Ada, student, b Riverdale.
PATTERSON ADAM, V-Pres Ogden Furn & Carpet Co, r
2547 Jefferson av.

OGDEN PLANING MILLS CO.

2160-2170
WASHINGTON AVE.

SASH, DOORS, TURNING, STAIR WORK

ALL KINDS OF MILL WORK

PHONE 666 IND.

GEO. A. WHITMEYER & SON, GENERAL CONTRACTORS
Mill Work a Specialty
Office and Mill rear 2759 Grant Avenue

Envelopes and Circulars Addressed **R. L. POLK & CO.**
 Mailing Lists Furnished 613-616 Dooly Bldg., Salt Lake City

J. M. FORRISTALL 413-414 First Nat. Bank Bldg.
 Real Estate, Loans, Rentals and Collections

410 R. L. POLK & CO'S

- Patterson Alexander H, r 166 E Patterson av.
 Patterson Block, 2436 Washington av.
 Patterson Clyde J, barber, r 1557 Washington av.
 Patterson Grace, student, b 2051 Farr's av.
 Patterson Hattie R, emp U S Forest Service, b 539 23d.
 Patterson John J, circulator Standard, rms 321 27th.
 Patterson Joseph, farmer, r Riverdale.
 Patterson Joseph jr, farmer, b Riverdale.
 Patterson Lester, brkman, b The Virginia.
 Patterson Nellie, b Riverdale.
 Patton Ambler B, student, b 1506 24th.
 Patton Augustus B, U S Commr and Referee in Bankruptcy,
 Federal Bldg, r 1506 24th.
 Patton Edith (wid Daniel), r 2701 Wall av.
 Paul Walter R, clk N O Ogden Co, b 437 24th.
 Pauli Dominick A, farmer, r n s 17th nr O S L tracks.
 Pauli Joseph, farmer, b n s 17th nr O S L tracks.
 Pauli Mrs Mary, furn rooms, 146 25th.
 Paulson, see also Poulsen and Poulson.
 Paulson Willard, emp Amer Exp Co, rms 2624 Lincoln av.
 Paxton George A, mining eng, r 319 E Patterson av.
 Payne, see also Paine.
 Payne Bertha M, music tchr, 159 28th, b same.
 Payne Edwin, shoemkr, 157 25th, r 2716 Jefferson av.
 Payne Frank H, station opr S L & O Ry, r 115 Patterson.
 Payne Fred H, brkman S P Co, r rear 543 27th.
 Payne Fred P, eng S P Co, b 2350 Wall av.
 Payne John, eng S P Co, r 2350 Wall av.
 Payne Joseph, clk California Market, b 115 E Patterson av.
 Payne Joseph H, bartndr, r 2907 Grant av.
 Payne Leona, b 2350 Wall av.
 Payne Lester, driver Wilson Bros Co, b 2959 Wall av.
 Payne Norton J, trav agt, b 811 25th.
 Payne Olan R, foreman S L & O Ry, r 246 E Patterson av.
 Payne Philip A, trav agt, b 2350 Wall av.
 Payne Wm, eng U P R R, b 2667 Wall av.
 Payne Willis O, cond S P Co, r 2959 Wall av.
 Payton Harlan E, tmstr, b 2920 Washington av.
 Peachheart Emily, b 10 Electric av.
 Peake Edwin, blksmith S P Co, r 500 31st.

For Speed, Safety and Comfort take the
OREGON SHORT LINE R. R.

OGDEN STEAM LAUNDRY CO.

LAUNDERERS AND DRY CLEANERS

437 TWENTY-FIFTH STREET

BOTH PHONES 174

OGDEN CITY DIRECTORY, 1911.

411

- Peake Edwin J, appr S P Co, b 500 31st.
 Peake George E, mach S P Co, b 500 31st.
 Peake Ella M, opr R M Bell Tel Co, b 500 31st.
 Pearce, see also Peirce and Pierce.
 Pearce Edward, b 2456 Madison av.
 Pearce Edward C, student, b 767 22d.
 Pearce Edward W (Wm Pearce & Sons), r 426 27th.
 Pearce Frank A (Wm Pearce & Sons), r 234 33d.
 Pearce Wm (Wm Pearce & Sons), r 2647 Washington av.
 Pearce Wm & Sons (Wm, E W and F A), machinists, 2651
 Washington av.
 Peark Bert, moved to Omaha, Neb.
 Pearson, see also Pierson.
 Pearson Avelan F, driver, b 2520 Gramercy av.
 Pearson Mrs Catherine, clk Hess B & B Co, r 272 28th.
 Pearson Charles H, cond U P R R, b 963 25th.
 Pearson D Lewis, carp S P Co, b 2703 Pacific av.
 Pearson Edna B, b 272 28th.
 Pearson Gladys, student, b 2521 Jackson av.
 Pearson James F, carp, r 1230 23d.
 Pearson Leith, carp, r 2520 Gramercy av.
 Pearson Lloyd L, brkman U P R R, r 272 28th.
 Pearson Raymond H, student, b 2521 Jackson av.
 Pearson R Vance, lineman Utah L & Ry Co, r 1138 24th.
 Pearson Sarah E (wid Benjamin F), b 2520 Gramercy av.
 Peart Charles H, pianist Globe Theatre, r 240 28th.
 Peart Nellie, b 240 28th.
 Peart Phyllis, emp Amer Linen Supply, b 240 28th.
 Pease Wm A, butcher, rms 2627 Lincoln av.
 Peay Paul, student Utah School for the D and B, b same.
 Peck Arthur E, waiter Reed Hotel, b same.
 Peck Edwin, eng S P Co, b 2610 Washington av.
 Peckenpaugh Jay H, disp U P R R, r 337 31st.
 Pedersen, see Petersen and Petterson.
 Pedler Albert E, foreman S P Co, rms 149 26th.
 Pedler Catherine J (wid Richard), r 2731 Jefferson av.
 Pedler Noble A, clk R M S, rms 261 27th.
 Peek John, brkman S P Co, b 1923 Grant av.
 Peerman Edward C, foreman, r 667 26th.

J. P. O'Neill Construction Co.

CONTRACTORS

Street Paving

Sewers and

Walks

423 TWENTY-FIFTH ST.

Bell Tel. 621 Ind. Tel. 908

THE ECCLES LUMBER CO. WHOLESALE AND RETAIL LUMBER, DOORS, SASH AND
 156 TO 164 24TH ST. ALL KINDS OF BUILDING MATERIAL AND MILL WORK

DEALERS IN AND IMPORTERS OF
JAPANESE PROVISIONS and
GENERAL MERCHANDISE

CONTINENTAL SUPPLY CO.

Branches: Sparks, Nev., Cheyenne, Wyo.

Phone: Bell 1047, P. O. Box 86. OGDEN, UTAH

OSCAR GROSHELL 249 SOUTH STATE ST.
SALT LAKE CITY, UTAH
National Cash Registers from \$15 and up

412 R. L. POLK & CO'S

Peerman George W, barber Fred Leppich, r 2130 Wash-
ington av.

Peerman Harry L, carp, r 710 Washington av.

Peerman Leona, clk W H Wright & Sons Co, b 2130 Wash-
ington av.

Peerman Thomas A, carp S P Co, r 738 Ogden av.

Peery, see also Parry and Perry.

Peery Annex, 423 24th.

Peery Apartments, w s Adams av nr 25th.

Peery Block, 427 24th.

PEERY BROS MILLING CO (Horace E and Harold J
Peery,) Flour Mill, 24th n w cor Lincoln av, Bell Tel
188, Up Town Office 429 24th, Both Tels 60.

Peery Building, 2437-2445 Washington av.

Peery David Henry Co, Mrs E L Peery pres, Horace E
Peery v-pres, H J Peery sec and treas, Louis H Peery
mgr, mining and real est, 429 24th.

PEERY D H ESTATE (Inc), Mrs Elizabeth L Peery Pres,
Harold J Peery Sec and Treas, Louis H Peery Mgr,
Real Estate, 429 24th, Both Tels 60.

Peery Elizabeth L (wid David H), pres D H Peery Estate
and David Henry Peery Co, r 2431 Adams av.

PEERY FRANCIS S, Real Estate, Rentals, etc, 429 24th,
Both Phones 60, r 2431 Adams av, Bell Tel 884.

Peery Harmon W, clk, b 2431 Adams av.

PEERY HAROLD J (Peery Bros Milling Co), V-Pres Utah
Nat Bank, Sec and Treas D H Peery Estate and David
Henry Peery Co, r 1 Peery Apts, Bell Tel 1484-Y.

PEERY HORACE E (Peery Bros Milling Co), Pres Boyle
Furn Co, V-Pres Utah Nat Bank and David Henry Peery
Co, r 2443 Adams av, Bell Tel 649, Ind 358.

PEERY LOUIS H, Mgr D H Peery Estate and David
Henry Peery Co, 429 24th, b 2431 Adams av, Bell Tel
884.

Pegulos George, confr, 414 25th, r same.

Peirce, see also Pearce and Pierce.

Peirce Lois E, tchr Madison School, b 759 23d.

Peirce M June, prin Mound Fort School, b 759 23d.

KELLY & HERRICK Fire and Accident Insurance,
Real Estate and Loans.
2500 Washington Ave. Both Phones 76

COMPLETE CASH AND CREDIT HOME FURNISHERS
BOYLE FURNITURE COMPANY
CARPETS, DRAPERIES, WALL PAPER, RANGES, GRANITWARE

OGDEN CITY DIRECTORY, 1911. 413

PEIRCE WM N, Real Estate, Loans, Insurance, Rentals,
Collections and Notary, 413 24th, Bell Tel 1603, r 759
23d, Bell Tel 441-K. (See adv.)

NOTARY PUBLIC

Phones: Ind. 234; Bell 1603

W. N. PEIRCE
FIRE, LIFE AND ACCIDENT INSURANCE
REAL ESTATE

413 TWENTY-FOURTH STREET

OGDEN, UTAH

Peirson, see Pearson and Pierson.

Pekulas Louis, trucker S P Co, b 123 23d.

Pekulas Wm, trucker S P Co, b 123 23d.

Pelcher, see Pilcher.

Pelham H Fred, emp Pingree Bros Co, r 2538 Orchard av.

Peltier Elmer W, chef Potter Cafe, r 354 23d.

Pell John, eng S P Co, b 2313 Lincoln av.

Pender James F, detective Police Dept, r 2671 Wall av.

Pender James T jr, mach S P Co, r 147 James ct.

Pender Nellie, student, b 2671 Wall av.

Penewit Wm H, mach, rms 2351 Grant av.

Penman Charles, farmer, b W Weber.

Penman David, farmer, r W Weber.

Penman Harry, farmer, r W Weber.

Penman James, farmer, W Weber.

Penman Mary, b W Weber.

Penman Robert, farmer, b W Weber.

Penn Harry, driver, b Harrisville.

PENNSYLVANIA FIRE INS CO (of Phila), B H God-
dard Agt, 412 Eccles Bldg.

Penrose Michael, farmer, r 1/2 mile n of Marriott School.

Penrose Neal B, farmer, b 1/2 mile n of Marriott School.

People's Restaurant (L G Heninger), 2470 Grant av.

Both Phones **COMPLETE LINE OF** Ind. 913, Bell 965
SODA FOUNTAIN SUPPLIES AND GLASSWARE
A Sanitary Straw Dispenser FREE. Ask Us About It.
STANDARD BOTTLING COMPANY

All Kinds Building Material. **Hyrum Belnap Lumber Company**
229 Twenty-Fourth Street

Wm. Doyle, Contractor

ALL KINDS CEMENT WORK AND CEMENT
BRIDGES, FOUNDATIONS AND SIDEWALKS
A SPECIALTY. CAMP TEL. Bell 947-8 Red
Bell Tel. 532 Ind. Tel. 638 3229 Ogden Ave.

BAIN WAGONS COOPER CONSOLIDATED WAGON & MACHINE CO.

414

R. L. POLK & CO'S

Pepares Bros (Gustave and Peter), confectrs, 158 25th.
Pepares Gustave (Pepares Bros), rms 158 25th.
Pepares Peter (Pepares Bros), rms 158 25th.
Perkins Arthur, student High School, b 2354 Adams av.
Perkins Mrs Belle, b 1934 Park av, Riverside Pk.
Perkins Brigham A, tchr High School, r 2555 Monroe av.
Perkins Helen, student, b 2354 Adams av.
Perkins Neilie A (wid George W), r 2354 Adams av.
Perocini John, lab, b 2716 Pacific av.
Perrin Alexander, b 514 E 17th.
Perrin Arthur O, painter S P Co, r 514 E 17th.
PERRINE DOREN (Globe Inv Co), 2438½ Wsahington av.
Perrins Thomas D, eng U P R R, r 820 23d.
Perry, see also Parry and Peery.
Perry Ada A, b Slaterville.
Perry Amanda J (wid John H), r 3035 Washington av.
Perry Cecil, student, b Slaterville.
Perry H LeRoy, farmer, b Slaterville.
Perry Jane, r Slaterville.
Perry Jasper D, student, b Slaterville.
Perry John, blksmith, r 446 27th.
Perry John L, lab, r e end Canyon rd.
Perry Joseph, blksmith S P Co, b 446 27th.
Perry Lester, sec Ogden Pressed B & T Co, r Slaterville.
Perry Nina M, tchr, b Slaterville.
Perry Richard, emp S P Co, b Slaterville.
Perry Stephen W, b Slaterville.
Perry Stephen W jr, farmer, r Slaterville.
Perry Wm H, farmer, r Slaterville.
Perskey Louis B, clothing, 226 25th, r rear 2526 Lincoln av.
Pesh George, appr S P Co, r Plain City.
Pest House, 39th nr Washington av.
Peter Nicholas, lab S P Co, r Slaterville.
Peters James W, clk Ogden Whol Drug Co, b 2613 Wash-
ington av.
Petersen, see also Pedersen and Petterson.
Petersen Ella, tchr Washington School, b 2112 Monroe av.
Petersen Jacob, tchr Utah School for the D and B, r 768
20th.
Petersen Myrtle, domestic, 549 26th.

THE GLOBE INVESTMENT CO., Inc.
We Buy, Sell and Exchange all kinds of Real Estate. Business
Opportunities. 2438½ Washington Ave. Phones, Bell 737 Ind. 879

THE Eccles Paint & Glass Co.

IND. TEL. 40 323-325 24th Street BELL TEL. 88

OGDEN CITY DIRECTORY, 1911.

415

Petersen Paul, farmer, r s s 3d nr Madison av.
Petersen Walter, janitor P O, b N Ogden.
Peterson Adam L, r 1256 24th.
Peterson Alfred E, emp Becker B & M Co, r 2028 Madison.
Peterson Alta, b 2475 Jefferson av.
Peterson Anna, b 2127 Grant av.
Peterson Anton E, mach Western F & M Co, r 1851 Park
av, Riverdale Pk.
Peterson Arthur, farmer, b W Weber.
Peterson Arthur L, rodman, b 442 E 18th.
Peterson August, slsmn, r 480 Cross.
Peterson August C, lab, r 841 7th.
Peterson Benjamin, driver, b 154 27th.
Peterson Carl, bartndr P M Poulsen & Co, rms 202 23d.
PETERSON CARL E (Peterson & Langlois), V-Pres
James Coal & Ice Co, r 551 27th, Ind Tel 3833-A.
PETERSON CARL E, Local Mgr Studebaker Bros Co.
2224 Washington av, r 442 E 18th, Bell Tel 1258, Ind
1075.
Peterson Carla J, dom, 444 Washington av.
Peterson Charles A, brkmn S P Co, r 2922 Grant av.
Peterson Charles E, fireman S P Co, r 323 29th.
Peterson Christian, eng W H Wright & Sons Co, b 541
24th.
Peterson Christian, lab, r 2127 Grant av.
Peterson Clara O, b 442 E 18th.
Peterson Dorothea (wid Peter), b 2232 Adams av.
Peterson Mrs Dorothy, propr La Mode Millinery, 2438
Washington av, r 2242 Lincoln av.
Peterson Earl, pressman A T Hestmark, r 567 28th.
Peterson Edwin O, lineman Utah L & Ry Co, b 442 E 18th.
Peterson Elias, farmer, r W Weber.
Peterson Ellen (wid Jordan), r s s 17th 1 mile w of S P
tracks.
Peterson Emma (wid Anthony), r 567 28th.
Peterson Eva M, clk, b 1256 24th.
Peterson Frank C, brkman S P Co, rms 239 27th.
Peterson Frank V, fruit grower, r 606 23d.
Peterson George A, carp, r 2163 Polk av.
Peterson Gustaf, tmstr, rms 437 Herrick av.

Elsen, The Furrier Sealskins a Specialty

423 24th St.—Peery Annex

Bell Tel. 737-Y

IDEAL WALLS ARE HEAT, COLD, DAMP AND FIRE PROOF
Investigate Before Building
CONCRETE CONSTRUCTION CO., 2909 Wash. Ave. Bell Phone 1312

J. F. EVERETT & CO.
 2219 Washington Ave.
 Proprs. Ogden Livery, Feed and Sale
 Stables. Equipped for Funeral Trade
 Bell Tel. 876, Ind. Tel. 500



JOGALONG TRANSFER CO.
 Pianos, Safes and all kinds of Heavy Drayage
 328½ 25th St. Phones 283

"THE COAL"
 2001 POUNDS IN EACH TON
SHURLIFF & CO. PHONES 18

416

R. L. POLK & CO'S

Peterson Gustave F, saloon, 139 25th, r 607 E 7th.
 Peterson Hans, mason, r 494 Cross.
 Peterson Hans C, gardener, r 548 7th.
 Peterson Harry, tmstr Utah Industrial School, r same.
 Peterson Henry J, waiter W J Wolfinger, b 154 27th.
 Peterson Herbert C, patrol Police Dept, r 3434 Washington.
 Peterson Howard L, brkmn S P Co, b 528 Canyon rd.
 Peterson Hugo C, boilermkr S P Co, r 260 24th.
 Peterson Hyrum, farmer, r W Weber.
 Peterson Hyrum L, horseshoer Peter Ernstrom, r 947 21st.
 Peterson Ida L (wid James), r 537 29th.
 Peterson James, lab, b 1905 Grant av.
 Peterson James C, insp S P Co, r 154 27th.
 Peterson James W, farmer, r Plain City.
 Peterson Mrs Jennie, rms 238 25th.
 Peterson John, lineman, rms 202 23d.
 Peterson John D, farmer, r s s 12th ½ mile w of Marriott School.
 Peterson John N, carp, r 1823 Hudson av.
 Peterson John P, motorman O R T Co, r 2569 Quincy av.
 Peterson John R, electr Ogden Elec S Co, rms 202 23d.
 Peterson John S, hlpr S P Co, r 562 W 24th.
 Peterson Jorgen P, hlpr S P Co, r 550 W 21st.
 Peterson Joseph L, justice, r Huntsville.
 Peterson Julius M, carp, rms 128 25th.
 Peterson Lillie T, b 480 Cross.
 Peterson Louisa (wid August), r 845 7th.
 Peterson Mamie, student, b 528 Canyon rd.
 Peterson Marie E, b 2045 Jackson av.
 Peterson Matilda, supervisor Bd of Education, Weber County, b 2638 Adams av.
 Peterson Meta C A, clk N Y Racket Store, b 2153 Jackson.
 Peterson Nels C, carp, r 1905 Grant av.
 Peterson Nels P, carp, r 2153 Jackson av.
 Peterson Nephi, dairyman, r View.
 Peterson Ollie M, student, b 1256 24th.
 Peterson Oscar, farmer, r W 12th nr S P tracks.
 Peterson Pearl L, stenog U S Forest Service, b 442 E 18th.
 Peterson Peter, auditor, r 230 27th.
 Peterson Peter, lab, r 2065 Adams av.

B. H. GODDARD ALL KINDS SURETY BONDS
 412 Eccles Bldg. Bell Tel. 534-Y

OGDEN CITY DIRECTORY, 1911.

417

Peterson Peter D, cond S P Co, r 528 Canyon rd.
 Peterson Peter L, gardener, r 177 N Washington av.
 Peterson Peter P, clk Geo A Lowe Co, r 619 22d.
 Peterson Ralph W, slsmn Fred J Kiesel Co, b 2569 Quincy.
 Peterson Robert E, brkmn S P Co, b 239 27th.
 Peterson Roy, mining, rms 2272 Washington av.
 Peterson Ruth, clk Utah Stationery Co, b 343 28th.
 Peterson Ruth B, student, b 3434 Washington av.
 Peterson Samuel, justice, r Kanessville.
 Peterson Signe, rms 2664 Madison av.
 Peterson Swen J, farmer, r W Weber.
 Peterson Thomas W, farmer, r n s 12th ½ mile w of Marriott School.
 Peterson Vivian, student, b 551 27th.
 Peterson V Arthur, lab Amal Sugar Co, b Plain City.
 Peterson Wm, clk W F & Co Exp, r 351 9th.
PETERSON & LANGLOIS (Carl E Peterson, A T Langlois), Staple and Fancy Groceries, Fresh, Cured and Smoked Meats, 24th s w cor Grant av, Bell Tel 285, Ind 513.
 Petterson, see also Patterson and Peterson.
 Petterson Archibald B, stockman, b 348 28th.
 Petterson Bee, smstrs S J Burt & Bros, b 2148 Jefferson av.
 Petterson Mamie A (wid John), r 1965 Grant av.
 Petterson Mary, b 2148 Jefferson av.
 Petterson Mary A (wid Hans D), r 2148 Jefferson av.
 Petterson Peter C, stockman, b 2148 Jefferson av.
PETTERSON WM N, County Supt of Schools, r 2164 Jefferson av.
 Pettibone Daniel C, clk R M S, r 1181 24th.
 Pettigrew Alden, r N Ogden.
 Pettigrew Charles E, apiarist, N Ogden, r same.
 Pettijohn Ira, opr Bell Tel Co, r 337 30th.
 Petty Harry C, student High School, b 2341 Quincy av.
 Petty Robert T, div supt Int Cor Schools, r 2341 Quincy av.
PETTY WM H, D D S, Dentist, 2469 Washington av (Over Paine & Hurst), Bell Tel 315-Y, Ind 300, Hours 9 to 12 a m, 1:30 to 5 p m, r 2555 Gramercy av, Ind Tel 322.

Pullman Bar

W. J. WOLFINGER, Proprietor
 270 25th St. Opposite Lyceum

The Best of Wines, Liquors
 and Cigars

Mexican Chili Parlor in Connection

Ind. Phone 674

THE WHEELWRIGHT CONSTRUCTION CO.
 RAILROAD CONTRACTORS
 OGDEN

No job too small, none too large for us to figure on.

VOLKER-SCOWCROFT LUMBER COMPANY WHOLESALE AND RETAIL DEALERS
237-245 TWENTY-FOURTH STREET

THE TOGGERY Roycroft Clothes Stetson Hats
Special Boys' Department
S. H. BROWNE CO. UNDER ARLINGTON

418

R. L. POLK & CO'S

Pfeiffer Fred A, patmkr Western F & M Co, r 276 28th.
Pfisterer Maude, student, b 2881 Adams av.
Phalen Daniel D, brklyr, r 457 3d.
Phalen John, cond, r 2452 Madison av.
Phalen Robert J, appr Ogden Elec S Co, b 2452 Madison av.
Phelps Joseph M, collr, r 573 26th.
Phelps Joseph O, illustrator, b 573 26th.
Phelps Rue O, student, b 573 26th.
Phelps Tamora B, student, b 573 26th.
Phillips Amanda (wid Ralph), emp O S L, r 426 22d.
Phillips Annie O, emp Superior Laundry, b 836 23d.
Phillips Bertha, stenog Eccles Lumber Co, b 2636 Grant av.
Phillips Edward, tmstr, r 335 18th.
Phillips Edward jr, student, b 335 18th.
Phillips Ernest B, lab, r 2188 Monroe av.
Phillips George A, clk S P Co, b 2037 Madison av.
Phillips George G, gas man, r 2259 Monroe av.
Phillips Jacob W, r 2037 Madison av.
Phillips John P, lab, b 2846 Adams av.
Phillips Mrs Lizzie, r 227 28th.
Phillips Louis, rms Central Hotel.
Phillips Marcus F, carp, r 256 E Patterson av.
Phillips Richard, lab Utah L & Ry Co, rms Central Hotel.
Phillips Thomas G, eng Ogden Steam Laundry, r 836 23d.
Phillips Thomas W, moved to Pocatello, Ida.
PHILLIPS MRS ZILLAH, Groceries, Fruits and Vegetables, Confectionery and School Supplies, 836 23d, r same, Bell Tel 205.
Philpot Homer A, clk Utah L & Ry Co, r 570 25th.
Philpott Walter M, repr L H Becraft, r 733 23d.
Phoenix Annie, tchr W Weber School, b W Weber.
Phoenix Frederick, tchr, b W Weber.
Phoenix Harriet (wid Edward), r W Weber.
PHOENIX INS CO (of Hartford), Kelly & Herrick Agts, 2500 Washington av.
PHOENIX INS CO (of Hartford), Pacific Realty Assn Agts, 2374½ Washington av.

GILES ADVERTISING AGENCY

GENERAL ADVERTISING AND PUBLICITY AGENTS. ENGRAVERS, DESIGNERS, PRINTERS. Top Floor Boyd Park Bldg, 162 Main St., Salt Lake City

HEATON-KIRKENDALL 2552 WASHINGTON AVE.
UNDERTAKING CO. BOTH PHONES 150

OGDEN CITY DIRECTORY, 1911.

419

PHOENIX ROLLER MILL, Ogden Milling & Elev Co
Proprs, 1430 Washington av, Ind Tel 32. (See front cover and p 2.)
Piatt, see Pyott.
Pickard John, fireman S P Co, b Pacific Hotel.
Pickett David G, clk Steele & Pickett, r 3111 Porter av.
Pickett David G jr, student, b 3111 Porter av.
Pickett John B, emp J S Campbell Co, b 2548 Quincy av.
Pickett Mary A (wid Wm J), r 141 E Patterson av.
Pickett Wm T (Steele & Pickett), r 966 23d.
Pickford Emma (wid Edwin J), r N Ogden.
Pickford Parley J, lab, r N Ogden.
Pickmore Wm, storekpr Union Depot Hotel, r same.
Pidcock Anna B (wid Wm H), r 3037 Lincoln av.
Pidcock Amy, b 3037 Lincoln av.
Pidcock Emma, student, b 3037 Lincoln av.
Pidcock Francis C, student, b 3037 Lincoln av.
PIDCOCK JEDEDIAH W, Physician and Surgeon, 2301 Washington av, Bell Tel 606-Y, Ind 1131, Hours 2 to 4 p m, and 336 25th, Bell Tel 447, Ind 3643-A, r 516 22d, Bell Tel 1104, Ind 719.
Pidcock Roxanna (wid Jedediah W), r 2122 Washington av.
Pidcock Samuel T, fireman S P Co, b 3037 Lincoln av.
Pidcock Thomas L, hlpr Corey Constn Co, b 3037 Lincoln.
Pidcock Wm B, eng S P Co, r 173 30th.
Piechenstein Joseph, lab, r 170 Spencer.
Pierce, see also Pearce and Peirce.
Pierce Mrs Annie L, r 140 W 2d.
Pierce Charles, emp D A Smyth, rms European Hotel.
Pierce Charlotte L (wid Samuel P), r 267 29th.
Pierce David, lab, b 413 W 21st.
Pierce Eliza (wid James M), r 765 23d.
Pierce Frederick A, farmer, r 144 W 2d.
Pierce George T, farmer, r ¼ mile s of Marriott School.
Pierce Herman C, lather, r 3166 Grant av.
Pierce Isaac N, pres Utah Canning Co, r 2828 Washington.
Pierce James, emp D A Smyth, rms European Hotel.
Pierce Louise, music tchr, 2828 Washington av, b same.
Pierce Louise I, student, b 267 29th.
Pierce Nellie E, student, b 765 23d.

Lambert Paper Co.

380 23rd St. THE PAPER HOUSE Both Tels. 151

PAPER OF ALL KINDS
Printers' Supplies
Etc.

THE ECCLES LUMBER CO WHOLESALE AND RETAIL
156 TO 164 24TH ST.
LUMBER, DOORS, SASH AND ALL KINDS OF BUILDING MATERIAL AND MILL WORK

STACK COVERS @ WAGON COVERS

We buy everything in carload lots, direct from the factory. That's why we sell so cheap

Ogden Furniture & Carpet Co. 2422 to 2434 Washington Ave.

420 R. L. POLK & CO'S

Pierce Porter M, farmer, r 141 2d.
 Pierce Richard A, gen ydmaster S P Co, r 242 22d.
 Pierce Sadie, student, b 765 23d.
PIERS EBER F, Architect and Superintendent, 505-506
 First Nat Bank Bldg, Bell Tel 536, r 6 Peery Apts, Bell
 Tel 1148. (See adv under classified Architects.)
 Pierson, see also Pearson.
 Pierson Mrs Ethel C, r 3073 Porter av.
 Pierson John P, lab, rms 2220 Lincoln av.
 Piggott Wm M, barber J W Griffin, r rear 348 28th.
 Pignon Joseph, brklyr, r 211 W Patterson av.
 Pignon Mary A (wid John), r 224 W Patterson av.
 Pilcher Edward, r 1767 Center av.
 Pilcher Edward W, boilermkr S P Co, r 518 W 21st.
 Pilcher George S, student, b 1767 Center av.
 Pilcher Joseph, fireman Pintsch Compressing Co, b 2127
 Royal av.
 Piles Edward D, real est, r 2634 Grant av.
 Pillar Fred K, lab, r 1537 7th.
 Pincock Charles, detective Police Dept, r 3143 Wall av.
 Pincock Hazel N, b 3143 Wall av.
 Pincock Isabella (wid John), r 163 33d.
 Pincock Richard D, humane officer Police Dept, r 238 30th.
 Pincock Wealthy, b 163 33d.
 Pingree Aaron, student, b 3065 Washington av.
 Pingree Beatrice, student, b 712 25th.
 Pingree Bros Co, Joseph Pingree pres and mgr, Lawrence
 Taylor sec and treas, whol shoes and hats, 261-263 25th.
 Pingree Carl, student, b 3065 Washington av.
 Pingree David M, treas Board of Education, Weber County,
 r Wilson's la.
 Pingree David R, teller First Nat Bank, r e s Wilson's la ¼
 mile s of Weber River.
 Pingree Earl, student, b 3065 Washington av.
 Pingree Elda I, b 2604 Jefferson av.
PINGREE HYRUM, Mgr Ogden Furn & Carpet Co, 2422-
 2434 Washington av, r 2884 Wall av, Bell Tel 1656-X.

**Ogden
Tent Co**

**Modern
Tent
Builders**

421-427
23d St.

Bell Tel
233

J.C. GALE Grading, Excavating and CONCRETE **CONTRACTOR**
 Drayage and all kinds of Team Work. 715 28th St., Bell Tel. 1415-X

"HOME OF THE OUTFIT"
BOYLE FURNITURE COMPANY
 FURNITURE, CARPETS, DRAPERIES, WALL PAPER, RANGES

OGDEN CITY DIRECTORY, 1911. 421

PINGREE JAMES, Cashr Pingree Nat Bank, Sec and
 Treas Union Portland Cement Co, and Ogden Furn &
 Carpet Co, Treas Ogden Packing & Prov Co, and
 Lindsay Land & L S Co, r 2604 Jefferson av, Bell Tel
 21.
PINGREE JOB, Pres Pingree Nat Bank, and Ogden Furn
 & Carpet Co, r 119 W 28th, Bell Tel 1512.
 Pingree Job jr, grocer, 2616 Washington av, r 2861 Pingree.
PINGREE JOHN, Cashr First Nat Bank, Pres Western
 Foundry & Mach Co, Treas Orpheum Amusement Co,
 r 712 25th, Bell Tel 1479.
 Pingree John jr, student, b 712 25th.
 Pingree Joseph, pres and mgr Pingree Bros Co, 261 25th, r
 652 23th.
 Pingree Louis W, student, b Wilson's la nr city limits.
 Pingree Mrs Mary, r 2820 Wall av.
PINGREE NATIONAL BANK, Job Pingree Pres, J W
 Abbott, James Mack and Joseph Scowcroft V-Presidents,
 James Pingree Cashr, J H Riley Asst Cashr, 2487 Wash-
 ington av, Both Tels 255.
 Pingree Mrs Sarah, r 3065 Washington av.
 Pingree School, 30th cor Pingree av.
 Pingree Verdi L, collr Pingree Nat Bank, b 2604 Jefferson.
 Pingree Zina S, student, b 2604 Jefferson av.
 Pingree Zylpha S, student, b 2604 Jefferson av.
 Pinkham Ora, emp Superior Laundry, b 3607 Washington.
 Pintsch Compressing Co, George Lochhead jr supt, 435
 W 20th.
 Pioneer Coal & Lumber Co, Harvey P Randall pres and
 mgr, John A Randall v-pres, 345 2d.
PIONEER FRUIT CO, W H Mobley Mgr, Fruit Packers
 and Shippers, 2562 Washington av, Bell Tel 567,
 Ind 281.
 Piper, see also Pyper.
 Piper Fred, emp J J Greiner, rms 2346 Lincoln av.
 Piper George H, r 166 W Patterson av.
 Pitehos John P, moved to Seattle, Wash.
 Pittman Wm N, foreman S P Co, r Plain City.
 Pixley Myron, r 2567 Grant av.
 Place John E, foreman Ogden Pkg & Prov Co, r 2459 A av.

Closely Connected
 with Tanners and
 Pullers both East
 and West.

Bell Phone 781
 Ind. Phone 355

O. M. RUNYAN

DEALER IN

Hides, Pelts, Tallow, Beeswax & Furs

Always in the Market
 at top market prices.
 Reference: Com'l Nat.
 Bank, Ogden, Utah

Office and Warehouse
 2263-2269 Wall Ave.

P. A. ISAKSON
CONTRACTOR AND BUILDER
 Buildings Furnished Complete. Estimates Furnished
 REAR 247-251 TWENTY-SECOND STREET

J. DURBIN SURGICAL & DENTAL SUPPLY CO. DENVER SALT LAKE
 Physicians, Dentists and Hospitals: Supplies, Surgical Instruments, Tru.-ses, Abdominal Supporters, Crutches, Rubber Goods, Batteries, Bed Pans, Syringes, Atomizers, etc. 25 W. 3d SOUTH ST., SALT LAKE CITY, UTAH

N. O. OGDEN CO. Shoes for the Whole Family
 Nettleton Shoes 236 25th St.

422 R. L. POLK & CO'S
 Plain City Amusement Hall, Plain City.
 Plain City Canning Co, A L Brewer pres and mgr, 334 24th.
 Plain City Cemetery, Plain City.
 Plain City School, Plain City.
 Plain City Ward Meeting House, Plain City.
PLAKE HOMER E (H E Plake Tailoring Co), r 2760 Adams av.
PLAKE H E TAILORING CO (H E Plake), Up Stairs over 336 25th, Bell Tel 195. (See top edges of leaves.)

H. E. Plake Tailoring Co.

"FEATURING THE SPIRIT OF YOUTH"

BELL TEL 195
336 25TH STREET, UPSTAIRS

OGDEN, UTAH

Plake Mrs Myra, r 2760 Adams av.
 Plant Wm, cook Elite Cafe, rms Idanha Hotel.
 Planz Philip, barber, 346 25th, r 2520 Lincoln av.
 Planz P Frederick, clk, r 2535 Lincoln av.
 Plate George H, lab, rms Ogden House.
 Platfoot Etta, student, b 2243 Adams av.
 Platfoot Henry J, carp, r 2243 Adams av.
 Platz Clarence E, rms 170 Poplar av.
 Platz Fred W, millman, rms 170 Poplar av.
 Pledger Arthur, farmer, r N Ogden.
 Pledger Arthur G, student, b N Ogden.
 Pledger Harry W, b N Ogden.
 Plyer Charlotte (wid Thomas), r 2139 Lincoln av.
 Plyer Charlotte I, b 2139 Lincoln av.
 Plyer Clara (wid Harry), mlr Marion Banks, b Harrisville.
 Plyer C Percy, clk Reese Howell & Sons, r 2871 Lincoln av.
 Plyer Edwin P, lab S P Co, b 2139 Lincoln av.
 Plyer Joseph T, hlpr Western F & M Co, b 2139 Lincoln av.
 Pohlzon Florence M, tchr Pingree School, b 2644 Adams av.

Jackson & Levedahl Brick and Concrete Contractors
 2411 Washington Ave. Phones 111

T. S. Feeney Barlow B. Wilson T. S. Feeney, MGT.
FALSTAFF CAFE
 T. S. FEENEY & CO., Proprietors
 DINING ROOM FOR LADIES "A little better than good enough" 2425 WASHINGTON AV.

OGDEN CITY DIRECTORY, 1911. 423

Police Department, e s Hudson av bet 25th and 26th. (See p 24.)
POLK R L & CO, R L Polk Pres, F W Sudbury Sec and Supt, Ogden Office with Carnegie Free Library, Washington av n e cor 26th; General Offices 613-616 Dooly Bldg, Salt Lake City, Long Distance Tels 39, Either Line.

R. L. POLK, Pres. and Treas. F. W. SUDBURY, Sec. and Supt.

R. L. POLK & CO.

Directory Publishers

Ogden City Directory
 Provo City and Utah County Directory
 Salida City and Chaffee County Directory
 Grand Junction City and Mesa County Directory
 Trinidad City and Las Animas County Directory
 Colorado Springs City Directory
 Pueblo City Directory
 Utah State Gazetteer and Business Directory
 Salt Lake City Directory Map of Salt Lake City
 Park City and Summit County Directory
 Logan City and Cache County Directory
 Salt Lake City Blue Book
 Boise City and Ada County Directory
 Pocatello City and Bannock County Directory
 Idaho Falls and Bingham County Directory
 Cheyenne City Directory Laramie City Directory
 Reno and Sparks City Directory
 Nevada State Gazetteer and Business Directory

We Address Circulars and Advertising Matter of All Kinds. Furnish Trade and Professional Lists, Publish Maps, Atlases, etc. Write for Rates.

General Offices, 613-614-615-616 Dooly Bldg., SALT LAKE CITY, UTAH. Telephone 39—Either Line.

Branches at Ogden, Boise, Colorado Springs, Pueblo and Cheyenne.

Pollard Silas A, carp, r 912 22d.
 Polley James, slsmn White Sewing Mach Co, r Plain City.
 Polloni Dominick, lab, r 2720 Pacific av.
 Polloni Isabelle, b 2720 Pacific av.
 Polloni Joseph, lab, b 2720 Pacific av.
 Polos Gost, lab S P Co, b 208 22d.
 Polson, see Paulson, Pohlzon and Poulson.

Watson-Tanner Clothing Co.

Outfitters to Men and Boys 376 24th St. "Where the Clothes Fit"

CEMENT BLOCKS IDEAL CONCRETE
CONSTRUCTION CO. Bell Phone 1312
 Washington Av. 2909

THE TROY WAY IS THE RIGHT WAY
S. H. HENDERSHOT, Manager
TROY LAUNDRY
2538-2540 WALL AVENUE

FRED M. NYE CO. STEIN-BLOCH
THE CLOTHIERS CLOTHING
2413 WASHINGTON AVE.

424

R. L. POLK & CO'S

Polydore Henrietta (wid Henry F), r 468 30th.
Pomery Hattie J (wid Alfred), r 435 28th.
Pons Alexander, lab, b s s 12th 1 w of S P tracks.
Pons John, farmer, r s s 12th 1 w of S P tracks.
Pons John F, lab, b s s 12th 1 w of S P tracks.
Pons Philip, foreman, b s s 12th 1 w of S P tracks.
Pontane Louis M, musician, r 329 26th.
Poole Mrs Ida E, waiter Healy Cafe, b 761 24th.
Poole Isabelle (wid Wm), r rear 232 W 22d.
Poole Joseph E, mach S P Co, r rear 230 W 22d.
Poole Marinda (wid Wm), r rear 232 W 22d.
Poorman James G, switchman S P Co, r 317 32d.
Poorman Thomas J, switchman S P Co, r 2659 Lafayette av.
Poorman Thomas K, messr S P Co, b 2659 Lafayette av.
Poorte Alice, laund, b 2018 Madison av.
Poorte Christine (wid John), r Wilson Wd.
Poorte Grace, b 2018 Madison av.
Poorte Herman, r 2018 Madison av.
Poorte Hyrum, farmer, b Wilson Wd.
Poorte John H, clk Grand Union Tea Co, b 2018 Madison av.
Pope John C, student, b rear 758 25th.
Pope John T, lawyer, r 462 24th.
Pope Mrs S E Lyon, mlnr, 2351 Washington av, r 462 24th.
Pope Violet, emp Superior S Laundry, b 758 26th.
Poplar Heights, J Q Beck propr, boarding house, 437 24th.
Porter Ada L, b 470 30th.
Porter Arthur P, driver W F & Co Exp, b 2126 Washington.
Porter Clarence E, clk Boyle Furn Co, r 3021 Ogden av.
Porter Cleveland, clk, b 2126 Washington av.
Porter Dean B, saddler J G Read & Bros Co, r 3344 Washington av.
Porter Earl, clk Boyle Furn Co, b 470 30th.
Porter Edgar L, messr Watson-Tanner Clo Co, b 470 30th.
Porter Edward L, driver, b 2001 Douglas av.
Porter Ethel H, tchr Five Points School, b 825 25th.
Porter Fred C, messr Amer Exp Co, rms 750 25th.
Porter George B, b 2744 Washington av.
Porter Herbert J, farmer, r 2459 B av.
Porter Irvine, student, b 2642 Monroe av.
Porter Joann (wid James L), b 1100 24th.

James Coal & Ice Co.

Up-Town Office 2407 Grant Av.
Bell Tel. 92, Ind. Tel. 513

Yard 2236 Wall Av.
Both Tols. 149

Utah Stationery Co. TYPEWRITER AND
WASHINGTON AVE., S. W. COR. 24th ST. OFFICE SUPPLIES

OGDEN CITY DIRECTORY, 1911.

425

Porter John T, clk Cragun Bros, b 2126 Washington av.
Porter J Gilbert, bkpr, b 470 30th.
Porter Le Roy, driver Russell-James Co, b 2001 Douglas av.
Porter Martha (wid Luther G), r 470 30th.
Porter Mrs Maude Dee, sec Thos D Dee Memorial Hospital.
Porter Maude I, clk W H Wright & Sons Co, b 2001 Douglas av.
Porter M Rich, tchr Weber Academy, b 2642 Monroe av.
Porter Pearl E, student, b 2001 Douglas av.
Porter Rebecca (wid Samuel), r 2126 Washington av.
Porter Richard B, div storekpr S P Co, r 800 Washington.
Porter Robert H, clk U P R R, r 462 Rose ct.
Porter Samuel C, clk R M S, r 2126 Washington av.
Porter Wm L, propr Porter's Greenhouses and city sexton, r 2001 Douglas av.
Porter Wm L jr, asst W L Porter, r 2028 Douglas av.
PORTER'S GREENHOUSES, W L Porter Propr, Floral Designs a Specialty, 20th cor Jefferson av, Bell Tel 260-Z, Ind 293.
Porterfield Wm B, sec-treas Ogden Sewer Pipe & Clay Co, r 771 22d.
Possett Dominick, lab S P Co, b View.
POST OFFICE, L W Shurtliff Postmaster, 24th n w cor Grant av, Ind Tel 226, Station A 203 Washington av, Station No 1 North Ogden, Station No 2 2421 Washington av.
POSTAL TELEGRAPH-CABLE CO, W S O'Brien Mgr, 2484 Washington av, Both Tels 222.
Postma Andrew W, shoemkr, 720 27th, b same.
Postma Bert, carp P A Isakson, r 825 27th.
POSTMA BUNSE W, Boot and Shoemaker, Repairing Neatly Done, Popular Rates, 2568 Washington av, r 724 27th.
Postma Wm A, r 720 27th.
Potolusky Bert, clk J F Smith & Co, b 2337 Adams av.
POTTER CAFE & BUFFET, C S Potter Propr, Wines, Liquors, Cigars and First Class Cafe, 372-374 25th, Bell Tel 526, Ind 499.
Potter Clifford S, propr Potter Cafe & Buffet, r 511 26th.
Potter Edmund R, student, b 511 26th.

OGDEN PLANING MILLS CO.

SASH, DOORS, TURNING, STAIR WORK
PHONE 668 IND.

2160-2170
WASHINGTON AVE.
ALL KINDS OF MILL WORK

GEO. A. WHITMEYER & SON
General Contractors and Builders
REAR 2759
GRANT AV.

Envelopes and Circulars Addressed **R. L. POLK & CO.**
Mailing Lists Furnished
613-616 Dooly Bldg., Salt Lake City

J. M. FORRISTALL 413-414 First Nat. Bank Bldg.
SURETY BONDS, FIRE, ACCIDENT AND BURGLARY **INSURANCE**

426 R. L. POLK & CO'S

Potter Ezra, farmer, r W Weber.
Potter John, farmer, b W Weber.
Potter Thomas F, emp John Scowcroft & Sons Co, r 663 27th.
Potts Dina, b 521 20th.
Potts Harry, r 521 20th.
Potts Wm, emp John Smeding, r 2367 Harrison av.
Poulos Gost, trucker S P Co, b 104 28th.
Poulos John, trucker S P Co, b 104 28th.
Poulos Peter, trucker S P Co, b 104 28th.
Poulsen, see also Paulson and Poulson.
Poulsen Andrew P, farmer, r Plain City.
Poulsen George O, barber, b Plain City.
Poulsen Grover W, driver C F Grout, b 1016 Grant av.
Poulsen Hans, farmer, r Plain City.
Poulsen Hans P, farmer, r Plain City.
Poulsen Isaac E (Poulsen & Edwards), r 2133 Grant av.
Poulsen Peter, farmer, r Plain City.
Poulsen Peter G, real est, r 1016 Grant av.
POULSEN PETER M, Mgr P M Poulsen & Co, r 362 23d, Ind Tel 1049.
POULSEN P M & CO, P M Poulsen Mgr, Wholesale and Retail Wines, Liquors and Cigars, 2404 Washington av, Bell Tel 201-Y, Ind 392.
Poulsen Thora M, b 1016 Grant av.
Poulsen & Edwards (I E Poulsen, R N Edwards), rest, 367 24th.
Paulson, see also Pohlson and Paulson.
Paulson Christian, clk, r 271 N Washington av.
Paulson Niels, farmer, r e end 2d.
Paulson Parley, lab, r 340 2d.
Paulson Tracy A, student, b 340 2d.
Poulter Mrs Alice S, r 848 22d.
Poulter Ella M, milliner, b 2480 Monroe av.
Poulter Ephraim, carrier Standard, b 848 22d.
Poulter Florence C, tchr, b 2480 Monroe av.
Poulter Frances, tchr, b 854 26th.
Poulter Frank, clk Standard, r 208 36th.
Poulter George, janitor Quincy School, r 854 26th.
Poulter George A, r 2556 Gramercy av.

For Speed, Safety and Comfort take the
OREGON SHORT LINE R. R.

OGDEN STEAM LAUNDRY CO.

LAUNDERERS AND DRY CLEANERS

437 TWENTY-FIFTH STREET

BOTH PHONES 174

OGDEN CITY DIRECTORY, 1911.

427

Poulter Ina R, student, b 2480 Monroe av.
Poulter Lawrence M, clk Fred J Kiesel Co, b 848 22d.
Poulter Lee C, insp S P Co, b 1972 Washington av.
Poulter Mattie C, bkpr I L Clark & Sons Co, b 854 26th.
Poulter Moroni S, Sanitary Insp, City Hall, r 2480 Monroe.
Poulter Thomas, r 840 27th.
Poulter Mrs Tillie H, dep City Recorder, b 2620 Jackson av.
Poulter Wm I, student, b 2480 Monroe av.
Pounders Samuel W, pipeftr, r 2606 Harrison av.
Powell Albert W, musical director Board of Education, r n s 12th 1 blk w of Marriott School.
Powell Anna C, tchr Quincy School, b 2460 Madison av.
Powell Elsie, student, b s s 12th 5 w of S P tracks.
Powell Florence, b s s 12th 5 w of S P tracks.
Powell Helen C, tchr Mound Fort School, b 2460 Madison av.
Powell Hugh T, brkman S P Co, b 2758 Lincoln av.
Powell John D, dairyman, r s s 12th 5 w of S P tracks.
Powell John J, farmer, r s s 12th 1 blk w of Marriott School.
Powell Margaret, b s s 12th 5 w of S P tracks.
Powell Samuel C, student, b 2460 Madison av.
Powell Samuel J, foreman, r 2460 Madison av.
Powell Sarah A, b s s 12th 5 w of S P tracks.
Powell Thomas E, dairyman, r 1/4 mile n of Marriott School.
Power Albert, cement insp, r 537 Canyon rd.
Power Albert E, bkpr, b 537 Canyon rd.
Power Benjamin M, trucker S P Co, r 2347 Boulevard av.
Power Josephine, student, b 2347 Boulevard av.
Power Raymond, b 537 Canyon rd.
Power Robert, agt, r 2347 Boulevard av.
Power Wm C, b 537 Canyon rd.
POWERS HAYMOND J, Physician and Surgeon, 401-405 Eccles Bldg, Bell Tel 726, r 347 27th, Bell Tel 1342-Y.
Powers Mrs Jessie E, moved to Salt Lake City.
Powers John H, moved to Salt Lake City.
Powers Joseph A, clk H L Griffin Co, r 3062 Ogden av.
Powers Patrick, stockman, b 3200 Pacific av.
Powers Samuel W, pipeftr S P Co, b Pacific Hotel.
Powers Wm J, r 2834 Washington av.
Prator Adam L, fireman U P R R, b 189 27th.
Prator Peter, fireman U P R R, b 189 27th.

J. P. O'Neill Construction Co.

DEALERS IN
Stone, Cement,
Asphaltum,

423 TWENTY-FIFTH ST.

Bell Tel. 621 Ind. Tel. 908

THE ECCLES LUMBER CO. WHOLESALE AND RETAIL LUMBER, DOORS, SASH AND ALL KINDS OF BUILDING MATERIAL AND MILL WORK
156 TO 164 24TH ST.

OSCAR GROSHELL 249 SOUTH STATE ST.
 SALT LAKE CITY, UTAH
National Cash Registers from \$15 and up

428 R. L. POLK & CO'S

- Pratt Arthur E (Halverson & Pratt), r 2771 Washington av.
 Pratt Eugene E, student, b 2771 Washington av.
 Pratt Thomas B, r 426 E 17th.
 Preece Edward M, tmstr, r 1796 Pacific av.
 Preece Ellsworth W, tmstr, r 1794 Pacific av.
 Preece Hyrum, brkmn D & R G, r 119 W 27th.
 Prentiss Guy R, clk R M S, r 2769 Grant av.
 Preshaw Bessie M, stenog, b 317 12th.
 Preshaw John M, carrier P O, r 317 12th.
 Preshaw Martha L, tchr Burch Creek School, b 317 12th.
 Preshaw Mrs Martha S, r 344 23d.
 Preshaw Thomas F, clk P O, b 317 12th.
 Preston Carrie (wid Wm), rms 151 30th.
 Preston Fletcher M, repr S P Co, rms 239 22d.
 Preston Thomas L, lab, b 524 1st.
 Preston Wm, student, b Plain City.
 Preston Wm J, carp S P Co, rms 2371 Endion av.
 Price Charles J, plstr, r 196 2d.
 Price Ellen S, student, b 196 2d.
 Price Frank S, clk R M S, r 622 23d.
 Price John, carp, r 586 2d.
 Price John G, lab, r 1785 Center av.
 Price Robert, driver Asael Farr Coal Co, r 1764 Washington.
 Price Samuel C, rancher, r 32d and Quincy av.
 Price Thomas E, b 2665 Wall av.
 Price Vinnie L, student, b 196 2d.
 Price Wm, lab Asael Farr Coal Co, r Glasgow's addn.
 Price Wm jr, driver, b 1773 Center av.
 Priest Wm M, fireman S P Co, b 421 26th.
PRINCESS MILLINERY CO (Mrs Francella A Sorensen),
 2374 Washington av. (See p 429.)
 Pringle Robert L, porter F & A Bar, r 2071 Washington av.
 Prochet John, lab, r 678 Sullivan.
 Prochet John A, lab, b 678 Sullivan.
 Prochet Letitia, b 678 Sullivan.
 Proffini Frank, lab, r 2716 Pacific av.
 Proffini Gustav, lab, b 2716 Pacific av.
 Promontory Point Co, H H Henderson pres, real est, 214
 First Nat Bank Bldg.
 Protti Joseph, farmer, r Plain City.

KELLY & HERRICK Fire and Accident Insurance,
 Real Estate and Loans.
 2500 Washington Ave. Both Phones 78

COMPLETE CASH AND CREDIT HOME FURNISHERS
BOYLE FURNITURE COMPANY
 CARPETS, DRAPERIES, WALL PAPER, RANGES, GRANITWARE

OGDEN CITY DIRECTORY, 1911.

429



WHY NOT

get that Hat you like

AT THE

**PRINCESS
MILLINERY CO.**

2374 Washington Avenue

Best Goods Lowest Prices

- Protti Peter, farmer, b Plain City.
 Proudfit Andrew J, pres and sec Proudfit Sporting Gds Co,
 r 1949 Washington av.
 Proudfit Robert L, treas Proudfit Sporting Gds Co, r
 729 24th.
PROUDFIT SPORTING GOODS CO, A J Proudfit Pres
 and Sec, R L Proudfit Treas, Bicycles, Motorcycles and
 Sundries, Phonographs and Records, Cutlery, Fishing
 Tackle, etc, 351-353 24th, Bell Tel 886.
 Proudfoot Frank, confr, 25th s w cor Lincoln av, r Kays-
 ville, U.
 Prout George W, clk R M S, r 2626 Quincy av.
 Prout L Jennie, tchr, b 2455 Van Buren av.
 Prout Ruth E, music tchr, 2455 Van Buren av, b same.
 Prout Wm B, v-pres and sec Flewelling Building Co, r 2455
 Van Buren av.
PROVIDENCE WASHINGTON INS CO (of Providence),
 Pacific Realty Co Agts, 2374½ Washington av.
 Prudential Ins Co, N S Lofgreen asst supt, 5 Utah Nat
 Bank Bldg.
 Public Library, see Carnegie Free Library.

Don't lend your directory

Standard Bottling Company

Mineral and All Kinds of Soda Water, Ginger Ale, Jersey Creme
 COME AND SEE US MAKE PURE AND WHOLESOME BEVERAGES
 BOTH PHONES 2155 MADISON AV

Hyrum Belnap Lumber Company
 All Kinds Building Material. 229 Twenty-Fourth Street

Wm. Doyle, Contractor

ALL KINDS CEMENT WORK AND CEMENT
BRIDGES, FOUNDATIONS AND SIDEWALKS
A SPECIALTY. CAMP TEL. Bell 947-8 Red
Bell Tel. 532
Ind. Tel. 538
3229 Ogden Ave.

DEERE
PLOWS
HARROWS

C.
W. & M.
CO.

DEERE & MANSUR
DISC
HARROWS

430 R. L. POLK & CO'S

PUGH DAN, Dealer in Household Specialty Goods, I Carry Jewelry, Clocks, Silverware, Albums, Rugs and Art Carpets, Lace Curtains, Tapestry and Rope Portiers, Table Covers, Comforts and Blankets, Fine Clothing, Clothes Wringers, Pictures and Picture Frames, etc, 670 28th, r same, Bell Tel 719-Z, Ind 1147.

Pugh David J, bkpr Ogden State Bank, b 670 28th.

Pugh Wm, r 654 24th.

PULLMAN BAR, W J Wolfinger Propr, Fine Wines, Liquors and Cigars, 270 25th, Ind Tel 674 (See right bottom lines).

W. J. Wolfinger, Propr.

Ind. Phone 674

The Best of Wines, Liquors and Cigars

Pullman Bar

Mexican Chili Parlor in Connection

Opposite Lyceum

270 Twenty-Fifth Street

Ogden, Utah

Pullman Co, J M Kimmel agt, Union Depot.

Pullman George, r 531 29th.

Pulos George, lab S P Co, b 208 22d.

Purcell Vassel, painter, rms Lincoln Hotel.

Purdie Leona, clk W H Wright & Sons Co, b 1954 Jackson.

Purdie Robert S, hydrantman Eng Co No 2, r 925 23d.

Purdie Thomas N, clk S P Co, rms 2165 Adams av.

Purdie Wm, pressman A L Scoville Press, r 1954 Jackson.

Purdie Wm N, hlpr S P Co, b 925 23d.

Purdy Augusta, stenog City Recorder, b 2479 Washington.

Purdy Mrs Bessie L, tchr Plain City School, b Farr West.

Purdy Christopher, music tchr, 2852 Pingree av, r same.

Purdy Heber J, clk John Scowcroft & Sons Co, r 520 Cross.

Purdy Henry A, repr S P Co, r Wilson's la.

Purdy Herman S, student, b 228 28th.

Purdy James, clk S P Co, r 228 28th.

THE GLOBE INVESTMENT CO., Inc.
We Specialize in FARMS and ORCHARDS
2438 1/2 Washington Ave. Bell Tel. 737 Ind. Tel. 879

THE Eccles Paint & Glass Co.
IND. TEL. 40 323-325 24th Street BELL TEL. 88

OGDEN CITY DIRECTORY, 1911.

431

Purdy Lorenzo, r rear 186 W 28th.

Purdy Lorna, b 520 Cross.

Purdy Milton E, teller First Nat Bank, r 228 28th.

Purdy Samuel M, carp S P Co, b 121 26th.

Purdy Samuel W, musician Isis Theatre, r 2854 Adams av.

Purdy Thomas R, caller S P Co, rms rear 186 W 28th.

Purdy Wm, brkman S P Co, r 480 27th.

Purdy Wm E, cond S P Co, r 2479 Washington av.

Purdy Wm H, clk W H Wright & Sons Co, r 228 28th.

Purdy Wm H, painter W L Tank, b 228 28th.

Purrington Frank A, driver, r rear 738 26th.

Purrington Frank A jr, student Weber Academy, b rear 738 26th.

Purrington George A, mason, b 2644 Lafayette av.

Purrington James D, hlpr Amal Sugar Co, b 2644 Lafayette.

Purrington John R, eng Ogden Pkg & Prov Co, r 2650 Lafayette av.

Purrington Robert L, student, b 2644 Lafayette av.

Purrington Stanley A, student, b 2644 Lafayette av.

Purrington Wm M, mason, r 2644 Lafayette av.

Purrington Wm W, eng Ogden Pkg & Prov Co, r Wilson's la.

Putnam Andrew J, carp, r 3214 Wyoming av.

Putnam Jennie A (wid Amos W), r 469 13th.

Pye George T, eng, r 650 24th.

Pyott Frank F, student, b 2825 Childs av.

Pyott Lizzie, student, b 2825 Childs av.

Pyott Wilford H, student, b 2825 Childs av.

Pyper, see also Piper.

Pyper Robert A, pkr Boyle Furn Co, b 3266 Adams av.

Q

Quartermaster's Dept, U S Army, Federal Bldg.

QUEEN INSURANCE CO OF AMERICA (of N Y), J M Forristall Agt, 414 First Nat Bank Bldg.

Queensbury John, carp, rms 2204 Grant av.

Quigley Ida (wid John), furn rooms, 381 22d.

Quillinan Mrs Elizabeth, r 2264 Lincoln av.

Quillinan Wm, eng S P Co, b 2264 Lincoln av.

When You Think of FURS, Think of

ELSEN, The Furrier

423 24th St.—Peery Annex

Bell Tel. 737-Y

IDEAL CONSTRUCTION CO.
EVERYTHING
IN CONCRETE
2909 Washington Ave

Bell Phone
1312

J. F. EVERETT & CO. Proprs. Ogden Livery, Feed and Sale Stables. Equipped for Funeral Trade
2219 Washington Ave. Phones: Bell 876, Ind. 500 Up-to-date Rigs



JOGALONG TRANSFER CO.
EXPRESS AND BAGGAGE MOVING VANS
328 1/2 25th St Phones 283

SHURTLIFF & CO. **KOAL OKE INDLING**
 PHONES 18

432 R. L. POLK & CO'S

Quincy School, Quincy av cor 26th.
 Quinn Edward N, agt, r 335 28th.
 Quinn James, blksmith S P Co, r 1047 22d.
 Quinn John J, pipeftr S P Co, r 137 Tracy av.
 Quinn Patrick J, bartndr, rms European Hotel.
 Quinzer Ernestine (wid Adam), b 2525 Lincoln av.
 Quinzer Lizzie, b 2525 Lincoln av.
 Quirk Prudence, tchr Pingree School, b 3006 Adams av.
 Quong Chung Yuen, Chinese goods, 251 25th.
 Quong Lee, laundry, 229 25th.

R

Raat Dirk, brklyr, r 2030 Ballantyne av.
 Raat Lydia, opr Ogden Overall & S Co, b 2030 Ballantyne.
 Raat Rudolph, b 2030 Ballantyne av.
 Rabourne Susie Mc D, tchr High School, rms 551 25th.
 Rackham Alfred, driver Fred J Kiesel Co, r 2737 Williams.
 Rackham Arthur, messr W H Wright & Sons Co, b 2737 Williams av.
 Rackham Bruno, fireman S P Co, b 3187 Grant av.
 Rackham Charles G, hostler J F Everett & Co, r 2751 Quincy av.
 Rackham Clara R, stenog Halverson Bros, b 743 27th.
 Rackham Fannie E (wid Claudius V), b 2740 Jefferson av.
 Rackham Frank, eng O R T Co, b Lafayette av nr 28th.
 Rackham George E, tinner R L Crosbie, b Lafayette nr 28th.
 Rackham Henry, lab, r 924 Rushton av.
 Rackham Henry jr, b 924 Rushton av.
 Rackham John, r 3187 Grant av.
 Rackham John H, tmstr, b 3843 Washington av.
 Rackham Lula, student, b 2718 Volker av.
 Rackham Rachel R, student Sub-High School, b 2737 Williams av.
 Rackham Samuel, foreman, r Lafayette av nr 28th.
 Rackham Thomas J, patrol Police Dept, r 2718 Volker av.
 Rackham T James, student, b 2718 Volker av.
 Rackham Vern, b 924 Rushton av.
 Rackham Wm G, emp Fred J Kiesel Co, r 743 27th.
 Rackham Wm J, bkpr Fred J Kiesel Co, r 2965 Ogden av.

B. H. GODDARD Fire, Life, Accident and Health, Plate Glass Insurance
412 Eccles Bldg. Bell Tel. 534-Y

OGDEN CITY DIRECTORY, 1911. 433

Rackham Zella J, clk Last & Thomas, b 743 27th.
 Raenfall Wm, fireman Amal Sugar Co, b View.
 Raethel August H, barber E H Hayes, r 551 29th.
 Ragan Cecile L, student, b 2323 Monroe av.
 Ragan Daniel (Ragan & Garner), r 2323 Monroe av.
 Ragan Michael, brkman S P Co, b 2335 Monroe av.
 Ragan Frank, mach S P Co, rms 2720 Lincoln av.
 Ragan Ruth M, student, b 2323 Monroe av.
 Ragan Wm, clk Ragan & Garner, r 2335 Monroe av.
RAGAN & GARNER (Daniel Ragan, P A Garner), Full Line of Staple and Fancy Groceries, etc, 2456 Washington av, Both Tels 651.
 Raghaar, see Roghaar.
 Railway Mail Service, W F Bangasser chf clk, Federal Bldg.
 Raine Terrace, 2610-2620 Monroe av.
 Rainer Charles S, carp, r 459 W 21st.
 Raines Earl, stmfr Ogden Plumbing Co, rms 122 23d.
 Raistrick Leonard, lab, b 230 W 17th.
 Rall Agatha N, tchr, b 516 31st.
 Rall Joseph W, policeman, r 516 31st.
 Ralph Wm Z, solr, r 239 22d.
 Ramey, see also Raney.
 Ramey Charles M, solr, rms 582 21st.
 Ramey John W, farmer, r Wilson's la.
 Ramey Nellie A, student, b 7 Wilson's la.
 Ramfald Wm, rms 371 22d.
 Ramsden Arthur, cond O R T Co, r 3516 Ogden av.
 Ramsden Elizabeth (wid Peter), r 1060 Capitol av.
 Ramsden Hester S, nurse, b 339 Parry av.
 Ramsden John, r 339 Parry av.
 Ramsden John E, clk Browning Bros Co, r 532 30th.
 Ramsden Leila M, student Weber Academy, b 532 30th.
 Ramsden Myrtle R, student, b 532 30th.
 Ramsell Henry J, emp Ogden Union Ry & D Co, r N Ogden.
 Ramshaw Wm O, moved to Salt Lake City.
RANCH THE, Baumeister Bros Proprs, Fine Wines, Liquors and Cigars, 365 24th, Ind Tel 885.
 Randall David E, farmer, r N Ogden.
 Randall Earl, bkpr Ogden State Bank, r Reed Hotel.

MEXICAN CHILI PARLORS IND. TEL. 674
 Chili, Chicken Tamales--Sandwiches of all Kinds--Drinks Served with Meals
 268-270 25th St. W. J. WOLFINGER, Propr.

LUMBER Wheelwright Bros.
 YARD, Corner 25th St. and Quincy Ave. Bell Phone 253-Z
 Office: 2476 Washington Ave. Both Phones 147

VOLKER-SCOWCROFT LUMBER COMPANY WHOLESALE AND RETAIL DEALERS
237-245 TWENTY-FOURTH STREET

Bell Tel. **347** **The Roycroft Store** 358 25th St.
MEN'S \$12, \$15, \$18 AND \$20 SUITS
MEN'S FURNISHINGS, HATS AND REGAL SHOES

434 R. L. POLK & CO'S

Randall Edward H, emp Fred J Kiesel Co, b 457 16th.
Randall Elsie (wid Alfred), r 468 23d.
Randall Emma (wid Levi L), r 718 21st.
Randall Esther L, student, b 318 2d.
Randall George E, farmer, r N Ogden.
Randall Gilbert D, student, b N Ogden.
Randall Hannah S (wid Alfred), r N Ogden.
Randall Harvey P, pres and mgr Pioneer Coal & L Co, 345 2d, r 300 same.
Randall Hazel L, b 718 21st.
Randall Heber J, farmer, r N Ogden.
Randall James E, farmer, r N Ogden.
Randall James W, missionary, b N Ogden.
Randall John A, v-pres Pioneer Coal & L Co, r 318 2d.
Randall John W, student, b 318 2d.
Randall Joseph H, printer, b 468 23d.
Randall Laura, student, b 345 2d.
Randall Lewis A, student, b N Ogden.
Randall M Luetta, b N Ogden.
Randall Oscar P, chauffeur, b 429 26th.
Randall Rhoda E, b Farr West.
Randall Robert E, clk, b Farr West.
Randall Samuel M, farmer, r N Ogden.
Randall Sarah A (wid Charles F), r Farr West.
Randall Verna L, clk W H Wright & Sons Co, b 718 21st.
Randall Wm, student, b 318 2d.
Rands George H, opr U L & R Co, r 890 12th.
Raney, see also Ramey.
Raney Mrs Queen, b 2570 Lincoln av.
Rankin Colin W, cook, r 126 22d.
Rankin Eliza (wid Alexander W), r 2881 Grant av.
Rankin John E, driver Ogden Feed Co, b 126 22d.
Rankin Joseph P, r 3135 Washington av.
Rankin Mrs Julia, emp Columbia Club C Co, rms Woodmansee Blk.
Rankin Sarah T, b 126 22d.
Ransom Eugene S, clk R M S, b 449 26th.
Ranson Clarence, fireman, r 638 23d.
Ranson G Cleveland, painter, b 155 W 30th.
Ranson James, eng S P Co, b rear 638 23d.

GILES ADVERTISING AGENCY

GENERAL ADVERTISING AND PUBLICITY AGENTS. ENGRAVERS, DESIGNERS, PRINTERS.
Top Floor Boyd Park Bldg, 162 Main St., Salt Lake City

HEATON-KIRKENDALL 2552 WASHINGTON AVE.
UNDERTAKING CO. BOTH PHONES 150

OGDEN CITY DIRECTORY, 1911.

435

Ranson John, fireman U P R R, b rear 638 23d.
Ranson Le Roy, brkmn U P R R, b 145 W Patterson av.
Ranson Mrs Maggie J, r 155 W 30th.
Ranson Matthew W, flagman U P R R, b 145 W Patterson.
Ranson Wm H, cond U P R R, r 145 W Patterson av.
Rapp Charles S, clk S P Co, r 349 31st.
Rapp Charles W, lab, b 349 31st.
Rasche Magdalena, b 2240 Adams av.
Rash Charles W, carp, r N Ogden.
Rasmussen Amelia I, emp Mansfield & Burrows, b 2772 Lincoln av.
Rasmussen Andrew C, lab, r 264 24th.
Rasmussen Anna, housekpr, Reed Hotel.
Rasmussen Ellen, dom Ogden Gen Hospital, rms 2664 Madison av.
Rasmussen Elva, clk Grand Union Tea Co, b 2717 Wall av.
Rasmussen Hans, barber J G Griffin, r 189 27th.
Rasmussen Henrietta (wid Wilhelm), b 827 26th.
Rasmussen Jorgen P, moved to Salt Lake City.
Rasmussen Marie, nurse Dee Hospital.
Rasmussen Mary (wid James), b 130 W 22d.
Rasmussen Mary, maid, Reed Hotel.
RASMUSSEN OTTO D, Steamship Agt and Propr New York Racket Store, 2357-2359 Washington av, Bell Tel 334-Y, Ind 228, r 1550 Robinson av, Bell Tel 337-Z, Ind 373. (See front cover).
Rasmussen Robert E, toolmkr S P Co, r 130 W 22d.
Rasmussen Roy N, farmer, r N Ogden.
Rasmussen Mrs R E, clk W H Wright & Sons Co, r 130 W 22d.
Rasmussen Susie M, student, b 1550 Robinson av.
RASMUSSEN CARL C, Real Estate, Loans and Insurance, 350 24th, Bell Tel 827-Y, Ind 470, r 263 30th, Ind Tel 3639-D.
Ratlae Benoni, barber J W Griffin, rms 206 25th.
Ratley Benjamin H, rms 2646 Grant av.
Raty Charles R, lab, b es S P tracks 1 n of 12th.
Raty Peter, farmer, r 1 mile n w of Marriott School.
Raveleotes Charles, saloon, 132 25th, r same.
Ravenberg Albert, lab Amal Sugar Co, r Wilson Wd.

Lambert Paper Co.

380 23rd St. THE PAPER HOUSE Both Tels. 151

We carry the Largest Line of Stationery in The West. See Our Sample Room

THE ECCLLES LUMBER CO. WHOLESALE AND RETAIL
156 TO 164 24TH ST.
LUMBER, DOORS, SASH AND ALL KINDS OF BUILDING MATERIAL AND MILL WORK

CONTRACTORS
ROPE
TENTS

OGDEN'S LEADING FURNITURE STORE

Ogden Furniture & Carpet Co. 2422 to 2434 Washington Ave.

436 R. L. POLK & CO'S

- Rawe Joel, carp, r rear 2165 Adams av.
 Rawhide-Phoenix Mining Co, W B Wedell sec, 2468 Wash-
 ington av.
 Rawlings Frank A, brkman S P Co, rms S P Hotel.
 Rawson Alta M, b Farr West.
 Rawson Cyrus, farmer, r Plain City.
 Rawson Eliza J (wid Wm C), r Farr West.
 Rawson James D, carp, r 2414 A av.
 Rawson Joseph, farmer, r Plain City.
 Rawson Mary E, stenog, b Reed Hotel.
 Rawson Mary M (wid Daniel B), b Farr West.
 Rawson Silas D, farmer, r Farr West.
 Rawson Urban H, farmer, r Farr West.
 Ray, see also Rea.
 Ray Earl M, opr D & R G, b Windsor Hotel.
 Ray Frank, insp S P Co, rms 129 Poplar av.
 Ray George E, foreman Inter Mountain Land & L S Co, r
 Geneva, U.
 Raymond Bessie, r 5 Electric av.
 Raymond Dot, r 10 Electric av.
 Raymond Eugene W, brkman D & R G, r 2024 Wall av.
 Raymond Le Roy, painter, rms 381 22d.
 Raymond Vanness S, naturopath, r 366 32d.
 Rea, see also Ray.
 Rea Charles H, fireman U P R R, b 2567 Lincoln av.
 Read, see also Reed, Reid and Reide.
 Read Albert E, missionary, b 1116 Washington av.
 Read Anthony A, eng S P Co, r 2358 Lincoln av.
 Read Arnold T, tinner Newman & Jackson, b rear 348 28th.
 Read Bert, lab, r 136 26th.
 Read Charles H, tmstr, b rear 348 28th.
 Read Edith G, stenog J G Read & Bros Co, b 1116 Wash-
 ington av.
 Read Hazel, b rear 348 28th.
 Read Jane (wid Thomas), b 2121 Royal av.
 Read Job, plumber W J Dallimore, r 2051 Jefferson av.
READ JOSEPH O, Sec and Mgr J G Read & Bros Co, r
 1338 Washington av, Ind Tel 3730-A.
READ JOSIAH G, Pres J G Read & Bros Co, r 2730
 Washington av, Bell Tel 1607-K.

**Ogden
Tent Co**
Modern
Tent
Builders
421-427
23d St.

Bell Tel. 233

J.C. GALE Grading,
Excavating
and CONCRETE **CONTRACTOR**

Drayage and all kinds of Team Work. 715 28th St., Bell Tel. 1415-X

"HOME OF THE OUTFIT"
BOYLE FURNITURE COMPANY
 FURNITURE, CARPETS, DRAPERIES, WALL PAPER, RANGES

OGDEN CITY DIRECTORY, 1911. 437

READ J G & BROS CO, J G Read Pres, O I Read V-Pres,
 W S Read V-Pres, J O Read Sec and Mgr, L J Read
 Treas, Wholesale Jobbers and Mfrs of Harness, Saddles,
 Leather Goods, Horse Blankets, Robes, Bells, etc, 338-
 340 24th, Bell Tel 286-K, Ind 448. (See adv.)



**J.G. Read &
Bros. Co.**

Wholesale Jobbers and
Manufacturers of

Harness & Saddlery
 Harness Hardware, Horse
 Blankets, Etc.

338-340 Twenty-Fourth St.
 OGDEN, UTAH

- Read Laura (wid Henry), b rear 348 28th.
 Read Leland O, student, b 753 26th.
READ LEWIS J, Treas J G Read & Bros Co, r 1116 Wash-
 ington av, Ind Tel 713.
 Read Lionel T, missionary, b 2730 Washington av.
 Read Melba, student, b 1116 Washington av.
READ OSCAR I, V-Pres J G Read & Bros Co, r 753 26th,
 Bell Tel 446-K.
 Read Thomas W, moved to Kaysville, U.
 Read Viola M, b 1116 Washington av.
 Read Walter E, master mech O R T Co, r 2880 Adams av.
 Read Wm C, student, b 2730 Washington av.
READ WM S, V-Pres J G Read & Bros Co, r 1116 Wash-
 ington av, Ind Tel 713.
 Read W Earl, student, b 2730 Washington av.
 Reader, see Reeder.

Closely Connected
 with Tanners and
 Fullers both East
 and West.
 Bell Phone 781
 Ind. Phone 355

O. M. RUNYAN

DEALER IN
 Hides, Pelts, Tallow, Beeswax & Furs

Always in the Market
 at top market prices.
 Reference: Com'l Nat.
 Bank, Ogden, Utah
 Office and Warehouse
 2263-2269 Wall Ave.

P. A. ISAKSON

CONTRACTOR AND BUILDER
 Buildings Furnished Complete. Estimates Furnished
 REAR 247-251 TWENTY-SECOND STREET

J. DURBIN SURGICAL & DENTAL SUPPLY CO. DENVER SALT LAKE
 Physicians, Dentists and Hospital Supplies, Surgical Instruments, Trusses, Abdominal Supporters, Crutches, Rubber Goods, Batteries, Bed Pans, Syringes, Atomizers, etc. 25 W. 3d SOUTH ST., SALT LAKE CITY, UTAH

N. O. OGDEN CO. Ladies' and Gentlemen's
 CLOTHIERS TO MEN WHO CARE 236 25th St. **SHOES**

438 R. L. POLK & CO'S

Reading Annie E (wid John), b 267 29th.
 Reagan, see Ragan.
 Ream John, eng, r Plain City.
 Reap Richard, emp A L Bowen, rms 505 23d.
 Reardon Denis S, insp, r 162 21st.
 Reardon Edward W, brkman S P Co, b 248 Patterson av.
 Reardon George, clk, b Bennett Blk.
 Reardon James, moved to Spokane, Wash.
 Reardon John E, bkpr Western Brokerage Co, rms Bennett Blk.
REARDON MRS KATE, Propr Bennett Block, Nicely Furnished Rooms, 2581-2583 Grant av, Bell Tel 1471.
 Reasoner Everett B, butcher, rms 381 22d.
 Reast Wm, special officer Police Dept, r 753 22d.
 Reaver, see Reeve and Revor.
 Reberg Fred, student, b 3025 Washington av.
 Reberg George C, confr, r 3025 Washington av.
RECEPTION BAR, W R Kirchoff Propr, Fine Wines, Liquors and Cigars, Billiards and Pool, 122-124 25th, Ind Tel 635, Bell 135-Y.
 Recruiting Station U S Marine Corps, 304 25th.
RED FRONT LIVERY & SALE STABLE, W E Williams Propr, 239 25th, Bell Tel 611, Ind 715.
 Reddy John, roadmaster S P Co, r 2233 Jefferson av.
 Redfield Carl A, electr, r 163 Harrisville rd.
 Redfield Charles A, mgr Barkalow Bros, 142 25th, r 965 25th.
 Redfield Clyde J, bicycle repairs, 276 Washington av, b 349 same.
 Redfield Florence H J, student, b 965 25th.
 Redfield Frances E, tchr Pingree School, b 965 25th.
 Redfield Fred W, apiarist, 544 Washington av, r same.
 Redfield Sarah E (wid Wm), r 349 Washington av.
 Redford Joseph D, carp, r 359 7th.
 Reece, see Rees and Reese.
 Reed, see also Read, Reid and Reide.
 Reed Arthur A, mach S P Co, b 2232 Endion av.
 Reed Charles A, miner, r 2563 Grant av.
 Reed Charles R, propr Reed Terrace, 2341 Adams av.
 Reed Edward A, emp Geo A Lowe Co, r 325 9th.
 Reed Forrest E, steamftr, b 2232 Endion av.

Jackson & Levedahl Brick and Concrete Contractors
 2411 Washington Ave. Phones 111

T. S. Feeney Barlow B. Wilson T. S. Feeney, Mgr.
FALSTAFF CAFE
 T. S. FEENEY & CO., Proprietors
 DINING ROOM FOR LADIES "A little better than good enough" 2425 WASHINGTON AV.

OGDEN CITY DIRECTORY, 1911. 439

Reed Franklin W, asst Dist Forester U S Forest Service, r 551 24th.
 Reed Harry S, student, b 2341 Adams av.
 Reed Harvey, student, b 2341 Adams av.
REED HOTEL, Reed Hotel Co Proprs, 411-421 25th, Both Tels 65.
 Reed Hotel Bar, Reed Hotel Co proprs, Reed Hotel.
 Reed Hotel Block, Washington av s e cor 25th.
 Reed Hotel Cafe, Reed Hotel Co proprs, Reed Hotel.
REED HOTEL CO, H C Bigelow Pres and Treas, A P Bigelow Sec, Proprs Reed Hotel, 411-421 25th, Both Tels 65.
 Reed John, fireman S P Co, b 559 21st.
 Reed Josephine, tchr, b Harrisville.
 Reed Noah B, dairyman, r 156 12th.
 Reed Olivia, student, b 464 24th.
 Reed Mrs Rhoda, b 397 Harrisville rd.
 Reed Terrace, C R Reed propr, furn rooms, 2339-2343 Adams av.
 Reed Thomas, student, b 859 20th.
 Reed Wm T, farmer, r Harrisville.
 Reeder Annie M, b 2653 Madison av.
 Reeder Mrs Clara, moved to San Francisco, Cal.
 Reeder Edward H, clk S P Co, r 217 30th.
 Reeder Edwin F, pressman W W Browning & Co, r 545 23d.
 Reeder Elizabeth, trimmer Princess Millinery Co, b 824 22d.
 Reeder Frances M, b s s 12th 1 blk e of Marriott School.
 Reeder Francis H, electr, r rear 824 22d.
 Reeder Frank E, cabtmkr, b 2653 Madison av.
 Reeder Fred E, emp Fred Massa, b 2653 Madison av.
 Reeder George J, decorator Last & Thomas, r 3153 Porter av.
 Reeder George P, moved to Blackfoot, Ida.
 Reeder Grace, clk, b 824 22d.
 Reeder Henry, farmer, r s s 12th 1 blk e of Marriott School.
 Reeder James H, blksmith S P Co, r s s 12th opp Marriott Meeting House.
 Reeder John A, barber Philip Planz, r 569 23d.
 Reeder Leo J, carp, r 2653 Madison av.
 Reeder Roy R, carp, b 2653 Madison av.
 Reeder Ruby, smstrs, b 2653 Madison av.

Watson-Flygare Hardware Co.
 The Best in Hardware and Silverware 2414 Washington Ave.

CEMENT BUILDING BLOCKS, FOUNDATIONS, FOOTINGS, CAPS, SILS, COLUMNS, COPINGS, PIERS, ETC.
IDEAL CONCRETE CONSTRUCTION CO., 2909 Washington Ave. Bell Phone 1312

THE TROY WAY IS THE RIGHT WAY
S. H. HENDERSHOT, Manager
TROY LAUNDRY
2538-2540 WALL AVENUE

FRED M. NYE CO. **PARACON**
THE CLOTHIERS **TROUSERS**
2413 WASHINGTON AVE.

440 R. L. POLK & CO'S

Reeder Thomas H, carp, r 832 22d.
Reeder Wm B, carp, r 319 12th.
Reeder Wm H, carp, r 824 22d.
Reeder Wm H jr, lawyer, 402 First Nat Bank Bldg, r 2072 Washington av.
Rees, see also Rhees and Reese.
Rees Chester, clk Union Depot Hotel, b same.
Rees Moroni, r 859 20th.
Rees Nancy A (wid John T), r 626 Canyon rd.
Rees Thomas B, lab, r 3317 Woodland av.
Rees Thomas R, clk Last & Thomas, b 859 20th.
Rees Wm C, trouble man R M Bell Tel Co, r 2634 Grant av.
Reese Joseph, lab S P Co.
Reeve Albert G, cond S P Co, r 527 17th.
Reeve Albert G jr, blksmith S P Co, r 530 17th.
Reeve Alice, student, b 2722 Jefferson av.
Reeve Alice H, clk Last & Thomas, b 527 17th.
Reeve Esther H, dressmkr Last & Thomas, b 527 17th.
Reeve George B, student, b 2722 Jefferson av.
Reeve John, b 527 17th.
Reeve John J, brkman S P Co, r 2722 Jefferson av.
Reeve John W, bkpr Wyo Coal Co, r 2722 Jefferson av.
Reeve Read D, clk S P Co, b 2722 Jefferson av.
Reeve Roland J, student, b 782 21st.
Reeve Wm A, cond S P Co, r 782 21st.
Reeve Wm D, mach S P Co, b 782 21st.
Reeve W Percy, b 527 17th.
Reever, see also Revor.
Reever Charles, messr Amer Exp Co, rms 570 25th.
Regan, see Ragan.
Rehberg, see Reberg.
Reid, see also Read and Reed.
Reid Edith E, clk County Clerk, b 973 24th.
Reid Edward M, tchr Sub-High School, b 1165 25th.
Reid Macy T, mach D & R G, r 2201 Lincoln av.
Reid Marion L, tchr Madison School, b 973 24th.
Reid Mary A (wid Michael), r 973 24th.
Reid Thomas A, plstr, r 981 24th.
Reid Walter F, plstr, r 1421 24th.
Reide James E, mining, r 2563 Grant av.

James Coal & Ice Co.
Up-Town Office 2407 Grant Av. Yard 2236 Wall Av.
Bell Tel. 92, Ind. Tel. 513 Both Tols. 149

Utah Stationery Co. **COMPLETE LINE**
WASHINGTON AVE., S. W. COR. 24th ST. MORMON PUBLICATIONS

OGDEN CITY DIRECTORY, 1911. 441

Reilly, see also Riley.
Reilly James, hlpr Ogden Union Ry & D Co, b 200 W 28th.
Reinebold, see also Rheinbold.
Reinebold Lucretia J, clk N Y Racket Store, b 170 Poplar av.
Reinebold Rose R, rms 170 Poplar av.
Reinebold Wm H, lab, r 170 Poplar av.
Reiner, see also Rhiner.
Reiner August G, fireman U P R R, b 2667 Wall av.
Reinkendorf Max O, emp Becker B & M Co, r 196 W 20th.
REINSHRIBER HARRY, Mgr Merc Installment Co, 366 24th, r same, Bell Tel 827. (See p 357.)
Reitan Mrs Clara, rms 2554 Lincoln av.
RELIANCE INS CO (of Phila, Pa), J J Brummitt Agt, 364 24th.
Remy Lester M, electr S L & O Ry, r Kaysville, U.
Renneberg Charles G, cook Elite Cafe, rms 175 24th.
Rennie Harry, lab, r 980 23d.
Rennie James, r 2974 Washington av.
Reno Ambrose C, chef Weber Club, r 2547 Orchard av.
Reno Josie L, bkpr W H Wright & Sons Co, b 198 W 2d.
Reno Leon R, driver Shaw Merc Co, b 198 W 2d.
Reno Victor, farmer, r 198 W 2d.
Reno Victor G, farmer, b 198 W 2d.
Renstrom Carl J, tailor, r 570 7th.
Renstrom Rudolph F, cement wkr, b 570 7th.
Reorganized Church of Jesus Christ of L D S, 1501 Washington av.
Reras Gustav, trucker S P Co, b 2716 Pacific av.
RETAIL MERCHANTS ASSOCIATION, Marinus Van De Graaf Sec and Mgr, 369 24th, Bell Tel 838, Ind 1078.
Retstatt Robert, rms 2443 Lincoln av.
Retting Fred W, clk S P Co, r 2542 Monroe av.
Retting Hattie L, clk Last & Thomas, b 2542 Monroe av.
Revor, see also Reever.
Revor David G, cond, r 257 28th.
Revor Howard E, student, b 257 28th.
Rex John W, slsmn, r 698 7th.
REXALL REMEDIES, T H Carr Agt, 300 25th, Bell Tel 293, Ind 136.
Reynolds Dwight V, switchman, r 105 27th.

OGDEN PLANING MILLS CO.
SASH, DOORS, TURNING, STAIR WORK
PHONE 666 IND.

2160-2170
WASHINGTON AVE.
ALL KINDS OF MILL WORK

GEO. A. WHITMEYER & SON, GENERAL CONTRACTORS
Mill Work a Specialty
Office and Mill rear 2759 Grant Avenue

Envelopes and Circulars Addressed
R. L. POLK & CO.
613-616 Dooly Bldg., Salt Lake City
Mailing Lists Furnished

J. M. FORRISTALL 413-414 First Nat. Bank Bldg.
Real Estate, Loans, Rentals and Collections

442 R. L. POLK & CO'S

- Reynolds Hyrum E, farmer, b N Ogden.
REYNOLDS IRA L, Sec and Mgr Weber Club, Top Floor
 Eccles Bldg, Bell Tel 11, Ind 11-3R, r 2533 Adams av,
 Bell Tel 352-K.
 Reynolds Joanna (wid Dwight V), b 105 27th.
 Reynolds John B, plumber A W Meek, rms 2422 Adams av.
 Reynolds Joseph W, farmer, b N Ogden.
 Reynolds Mormon N, janitor North Ogden School, r N
 Ogden.
 Reynolds Nephi, cond O R T Co, r 1745 Riverside av.
 Reynolds Oten H, moved to Pueblo, Colo.
 Reynolds Parley N, farmer, b N Ogden.
 Reynolds Robert, chf clk S P Co, r 867 26th.
 Reynolds Robert V R, emp U S Forest Service, b 528 24th.
 Rhead Guy L, student, b Plain City.
 Rhead Wm E, blksmith, b Plain City.
 Rhead Wm G, farmer, r Plain City.
 Rhees, see also Rees and Reese.
 Rhees Ada E, student, b View.
 Rhees Charles H, r View.
 Rhees Chauncey W, farmer, r View.
 Rhees George H, student, b View.
 Rhees Gilbert L, student, b 2763 Volker av.
 Rhees Herbert, farmer, r View.
 Rhees Lorenzo, eng Utah Hot Springs Hotel, r same.
 Rhees Mary R, domestic, b View.
 Rhees Reuben T (Rhees & Maycock), apiarist and justice,
 View, r same.
 Rhees Rufus, farmer, r View.
 Rhees Verna M, student, b View.
 Rhees & Maycock (R T Rhees, E P Maycock), gen mdse,
 View.
 Rheinbold, see also Reinebold.
 Rheinbold Edward F, driver, b 822 26th.
 Rheinbold John, carp, r 822 26th.
 Rheinbold Maggie (wid Felix), b 2341 Jefferson av.
 Rheinbold Rose, b 822 26th.
 Rhine, see also Ryan.
 Rhine Jacob H, cond, r 2532 Fowler av.
 Rhine Myrtle E, mlnr Marion Banks, b 2532 Fowler av.

For Speed, Safety and Comfort take the
OREGON SHORT LINE R. R.

OGDEN STEAM LAUNDRY CO.

LAUNDERERS AND DRY CLEANERS
 437 TWENTY-FIFTH STREET BOTH PHONES 174

OGDEN CITY DIRECTORY, 1911. 443

- Rhine Peter J, brkman U P R R, b 2532 Fowler av.
 Rhinehart, see Rinehart.
 Rhiner, see also Reiner.
 Rhiner Carl S, clk J F Smith & Co, r 2626 Grant av.
 Rhivers, see also Rivers.
 Rhivers Mary E (wid Ellis W), r 479 30th.
 Rhodes Alfred J, steamftr, r 125 28th.
 Rhodes Benjamin F, carp, r 3214 Washington av.
 Rhodes Joseph E, r 950 Washington av.
 Rhodes Joseph W, tmstr, r 3222 Lincoln av.
 Rhodes Mabel E, b 950 Washington av.
 Rhodes Mrs Sarah C, r 3214 Washington av.
 Rhodes Verna A, student, b 3214 Washington av.
 Rice Creek Irrigation Co, N Ogden.
 Rice George R, student Weber Academy.
 Rice Laura R, student, b 3208 Washington av.
RICH EDWARD I, Physician and Surgeon, 203-204 First
 Nat Bank Bldg, Bell Tel 609, Ind 600, r 2475 Jefferson
 av, Bell Tel 214-Y, Ind 99.
 Rich Ezra C (Rich & Osgood), r 2652 Washington av.
 Rich Gladys, student, b 2652 Washington av.
RICH LORIN F, Physician and Surgeon, 2469 Washington
 av (over Paine & Hurst), Bell Tel 315, Ind 3835-D,
 Hours 10 to 12 a m, 2 to 5 p m, Sundays and Evenings
 by Appointment, r 2522 Orchard av, Bell Tel 312,
 Ind 125.
 Rich Oertel, student, b 2475 Jefferson av.
 Rich R Frank, fireman O S L, r 273 31st.
RICH & OSGOOD (Ezra C Rich, Charles F Osgood), Phy-
 sicians and Surgeons, 2479 Washington av, Bell Tel 41.
 Richards Alfred C, signwriter, r 484 23d.
 Richards Bernard, emp S L Valley Canning Co, r 142 E 2d.
 Richards Charles, lab Calvert & Leek, b 2869 Adams av.
 Richards Charles C (Richards & Boyd), mgr Inter-Mtn Sheep
 Co, 305 Eccles Bldg, r 908 24th.
 Richards Charles C jr, moved to Downey, Ida.
 Richards Ernest C, opr W U Tel Co, r 2707 Grant av.
 Richards Fannie A (wid Stephen F), r 2118 Lincoln av.
 Richards Harold J, student, b 142 2d.
 Richards Harold P, moved to Downey, Ida.

J. P. O'Neill Construction Co. CONTRACTORS

Street Paving
 Sewers and
 Walks

423 TWENTY-FIFTH ST. Bell Tel. 621 Ind. Tel. 908

THE ECCLES LUMBER CO.
 156 TO 164 24TH ST.
 WHOLESALE AND RETAIL
LUMBER, DOORS, SASH AND
 ALL KINDS OF BUILDING MATERIAL AND MILLWORK

CONTINENTAL SUPPLY CO.
 DEALERS IN AND IMPORTERS OF
 JAPANESE PROVISIONS and
 GENERAL MERCHANDISE
 Branches: Sparks, Nev., Cheyenne, Wyo.
 Phone: Bell 1047, P. O. Box 86. OGDEN, UTAH

OSCAR GROSHELL 249 SOUTH STATE ST.
 SALT LAKE CITY, UTAH
 National Cash Registers from \$15 and up

444

R. L. POLK & CO'S

Richards Harry C, clk S P Co, b 142 2d.
 Richards Ianthus L, tinsmith S P Co, b 142 2d.
 Richards Ianthus P, farmer, r 142 2d.
 Richards Jane J (wid Walter M), r 2869 Adams av.
 Richards Jane S (wid Franklin D), b 313 28th.
 Richards Jeannette, furn rooms, 2315 Washington av.
 Richards Jesse S, stockman, b 908 24th.
 Richards John, r N Ogden.
 Richards John P, hostler Nelson & Fell, r 2617 Grant av.
 Richards Lawrence W, student, b 908 24th.
 Richards Lorenzo M, student, b 908 24th.
 Richards Mabel, emp Troy Laundry, b rear 2234 Monroe av.
 Richards Madeline, emp Driggs Millinery Co, b 484 23d.
 Richards Martha, emp Troy Laundry, b rear 2234 Monroe.
 Richards Mrs Mary A, r rear 2234 Monroe av.
 Richards Mrs Mary B, mgr Viavi Co, r 324 Eccles Bldg.
 Richards Mary M (wid Lorenzo M), b 2525 Fowler av.
 Richards Maude M, bkpr Potter Cafe, b 2118 Lincoln av.
 Richards May, emp Ogden Steam Laundry, b rear 2234
 Monroe av.
 Richards Pearl M, emp Superior Laundry, b rear 2234
 Monroe av.
 Richards Regina, b 142 2d.
 Richards Ruby, student Smithsonian Bus Coll, b 2869 Adams.
 Richards Walter E, switchman S P Co, r 2915 Pingree av.
 Richards Walter M, lab, b 2869 Adams av.
 Richards Wm, eng U P R R, b 2526 Lincoln av.
RICHARDS & BOYD (C C Richards, C A Boyd), Law-
yers, 305-309 Eccles Bldg, Bell Tel 46, Ind 3802-A.
 Richardson Alma, clk, r 2646 Grant av.
 Richardson Alma W, farmer, r Slaterville.
 Richardson Cecil M, clk Ogden Whol Grocery Co, b 2175
 Grant av.
 Richardson Charles, tmstr, r 3637 Ogden av.
 Richardson Charles C, farmer, r Plain City.
 Richardson Chauncey W, driver Becker B & M Co, r 1873
 Park av, Riverside Pk.
 Richardson Clarence A, fireman U P R R, b 2526 Lincoln av.
 Richardson Della, b 951 Binford av.
 Richardson Earle C, mgr Richardson-Hunt Co, r rear 517 22d.

KELLY & HERRICK Fire and Accident Insurance,
 Real Estate and Loans.
 2500 Washington Ave. Both Phones 76

COMPLETE CASH AND CREDIT HOME FURNISHERS
BOYLE FURNITURE COMPANY
 CARPETS, DRAPERIES, WALL PAPER, RANGES, GRANITWARE

OGDEN CITY DIRECTORY, 1911.

445

Richardson Ebenezer, farmer, r Farr West.
 Richardson Ebenezer C, sexton Plain City Cemetery, r Plain
 City.
 Richardson Edith A, opr Ogden Overall & S Co, b 1967 Park
 av, Riverside Pk.
 Richardson Elva B, driver C F Grout, r Farr West.
 Richardson Ernest T, pres Richardson-Hunt Co, r 1517 24th.
 Richardson Ezra, mgr Ogden Wholesale Grocery Co, 23d
 and Wall av, r 2201 Grant av.
 Richardson Ezra H, clk P C Richardson, r 2566 Monroe av.
 Richardson Harvey, student, b 456 22d.
RICHARDSON-HUNT CO, INC, E T Richardson Pres,
E R Hunt Sec and Treas, Crockery, Glassware, Hotel
and Bar Supplies and House Furnishings, 2419 Wash-
ington av, Bell Tel 201-X, Ind 201.
 Richardson John, tmstr, r 3298 Adams av.
 Richardson Joseph E, clk, r 267 22d.
 Richardson Joseph F, farmer, b Plain City.
 Richardson Leslie B, clk Hemenway & Moser Co, b 456 22d.
 Richardson Lewis H, student, b 2646 Grant av.
 Richardson Lewis W, lab Amal Sugar Co, rms 2005 Lincoln.
 Richardson Lillian, student, b 2646 Grant av.
 Richardson Myron B, emp Becker B & M Co, r 1967 Park
 av, Riverside Pk.
 Richardson Myron B jr, student, b 1967 Park av, River-
 side Pk.
 Richardson Nettie L, b Plain City.
 Richardson Oscar, farmer, r Plain City.
RICHARDSON PARLEY C, Hay, Grain, Flour, Feed and
Coal, 2430 Grant av, Bell Tel 788, Ind 569, r 951 Binford
av, Bell Tel 1041-Z.
 Richardson Phoebe W (wid Ebenezer C), r 2175 Grant av.
 Richardson Ray A, trav agt, r 2646 Grant av.
 Richardson Robert V, lab Amal Sugar Co, b 2646 Grant av.
 Richardson Sarah, b Plain City.
 Richardson Susanna B, carpet weaver Plain City, r same.
 Richardson Wallace, hostler Nelson & Fell, b 2356 Grant av.
 Richardson Walter, farmer, r Slaterville.
 Richardson Walter jr, lab Amal Sugar Co, b Slaterville.
 Richardson Wm, r Plain City.

Standard
 Bottling Co.
 DIST. AGTS.

JERSEY-CREME
 THE PERFECT DRINK

2155 MADISON AV.
 TELEPHONES
 IND. 913
 BELL 965

Hyrum Belnap Lumber Company
 All Kinds Building Material.
 229 Twenty-Fourth Street

Wm. Doyle, Contractor
 ALL KINDS CEMENT WORK AND CEMENT
 BRIDGES, FOUNDATIONS AND SIDEWALKS
 A SPECIALTY. CAMP TEL. Bell 947-B Red
 Bell Tel. 532 Ind. Tel. 638
 3229 Ogden Ave.

STEWART RANGES STOVES HEATERS
 FULLER-WARREN CO. Best Made
C. W. & M. CO.
 23rd and WASHINGTON AV.

- 446 R. L. POLK & CO'S
- Richardson Wm A, lab, r 2646 Grant av.
 Richardson Wm W, patrol Police Dept, r 456 Warren's la.
 Richardson Wm W jr, clk Hemenway & Moser Co, b 456 Warren's la.
 Riche, see Rich and Richey.
 Richens Michael, fireman U P R R, b 168 28th.
 Richey, see also Ritchie.
 Richey Albert F, r 446 26th.
 Richey Lee J, lab, r 3250 Washington av.
 Richey Walter, dep Sheriff, r 2414 Madison av.
 Richmond Andrew Y, miller Ogden M & Elev Co, r 1411 Washington av.
 Richmond Henry, rms 2474½ Washington av.
 Richter Anna F (wid Ferdinand), emp Troy Laundry, b 1720 Washington av.
 Richter Emma, student, b 1720 Washington av.
 Richter Frank W, clk, r 2424 Grant av.
 Richter Louise, b 1586 Washington av.
 Richter Ransom W, pkr, b 1586 Washington av.
 Ricken Frank C, carp, r 2175 Polk av.
 Rickman Wm H, mining, rms 2638 Adams av.
 Ricks Robert D, fireman O S L, b 2515 Lincoln av.
 Riddiough Charles R, stenog, b 625 27th.
 Riddiough Fannie, opr R M Bell Tel Co, b 625 27th.
 Riddiough John T, foreman S P Co, b 625 27th.
 Riddiough Mrs Sarah A, r 625 27th.
 Riddle Carrie M, b 2415 Quincy av.
 Riddle Cora, rms 170 24th.
 Riddle Elmer E, mach S P Co, r 2415 Quincy av.
 Rider Edward, brkman O S L, rms 437 Herrick av.
 Rider Harry P, meatctr, r 1920 Park av, Riverside Pk.
 Rider John E, brkman S P Co, rms 2525 Lincoln av.
 Rider Wm E, r 2210 Jackson av.
RIDGE DR ALICE M, Homeopathic Physician and Surgeon,
 57-58 Lewis Blk, r same, Bell Tel 241-Y, Ind 412. Hours
 10 to 11 a m, 2 to 4 and 7 to 8 p m.
RIDGELY PROTECTIVE ASSN (of Worcester N Y), J J
 Brummitt Agt, 364 24th.
 Ridges Wilford O, tchr Weber Academy, r 3162 Adams av.

THE GLOBE INVESTMENT CO., Inc.
 We Buy, Sell and Exchange all kinds of Real Estate. Business
 Opportunities. 2438½ Washington Ave. Phones, Bell 737 Ind. 879

THE Eccles Paint & Glass Co.
 IND. TEL. 40 323-325 24th Street BELL TEL. 88

- RIES DR ANNA FRANCES, Physician and Surgeon, 30-**
 31-35 Lewis Blk, Bell Tel 590-Y, Ind 114, Hours 10 to
 12 a m, 2 to 4 and 7 to 8 p m.
 Rigby Wm, farmer, r Wilson Wd.
 Riggie George C, shoemkr, r 948 22d.
RIGGLE M M, Propr The City O K Shoe Shop, Fine Shoe
 Repairing, Nothing but the Best Oak Leather Used,
 2225 Washington av, r 948 22d.
 Riggs Lisle, tchr Lewis School, b 676 21st.
 Riggs Wm H, clk, rms 968 Washington av.
 Rigley Frank, lab, r 244 21st.
 Riley, see also Reilly.
 Riley Ada J, clk S J Burt & Bros, b 205 28th.
 Riley Bertha, clk Shupe-Williams C Co, b 2921 Wall av.
 Riley Emily J (wid John W), r 205 28th.
 Riley George W, mason, b 2921 Wall av.
 Riley Heber, r 2921 Wall av.
 Riley Herbert, b 2921 Wall av.
 Riley James H, asst cashr Pingree Nat Bank, r 2832 Grant.
 Riley Mary A, r 173 27th.
 Riley Verna H, student, b 205 28th.
 Rinehart Vernon T, cond, rms 2657 Lincoln av.
 Ring Mary L (wid Peter L), clk U S Forest Service, r 1230
 25th.
 Ringdahl Mrs Hilda, propr Eureka House, 133 25th.
 Ringdahl Oscar N, rms Eureka House.
 Rio Grande Western Ry, see Denver & Rio Grande R R.
 Riordan, see Reardon.
RIPPE BEN P (Ogden Tent Co), r 425 23d.
 Ririe Alexander, farmer, r 2050 Adams av.
 Ririe Joseph, sec Burton Implement Co, r 2670 Monroe av.
 Ririe Lavina A, b 2050 Adams av.
 Ririe Mabel M, student, b 2050 Adams av.
 Riser Clarence G, foreman Standard, b 663 25th.
 Riser Marguerite V, tchr Central School, b 663 25th.
 Riser Sarah L (wid Orson), r 663 25th.
 Risser Clark, lineman, rms 2634 Grant av.
 Ritchie, see also Richey.
 Ritchie Andrew, lab, rms 244 27th.

Elsen, The Furrier & Taxidermist
 423 24th St.—Peery Annex Bell Tel. 737-Y

FOR ENDURANCE BUILD OF CONCRETE
IDEAL CONCRETE CONSTRUCTION CO. 2909 Washington Ave
 BELL PHONE 1312

J. F. EVERETT & CO.
2219 Washington Ave.
Proprs. Ogden Livery, Feed and Sale
Stables. Equipped for Funeral Trade
Bell Tel. 876, Ind. Tel. 500



FLORESTA ANTHRACITE
Shurtliff & Company PHONES 18

448

R. L. POLK & CO'S

Ritchie Hannah B (wid James), b 1 mile n w of Marriott School.
Ritchie James B, fireman U P R R, b Plain City.
Ritchie Lawrence, farmer, r 1 mile n w of Marriott School.
Ritchie Martha B (wid James), r n s 12th 1/2 mile w of Marriott School.
Ritchie Michael, lab, r 130 26th.
Ritchie Rachel, b n s 12th 1/2 mile w of Marriott School.
Ritchie Thomas, porter D A Smyth, rms 224 26th.
Ritson Anthony, moved to Rock Springs, Wyo.
Ritter Annie (wid George W), b 2685 Wall av.
Ritter Edward C, farmer, r Riverdale.
Ritter Eldo C, farmer and constable, r Riverdale.
Ritter Emmet, student, b Riverdale.
Ritter Francis, farmer, r Riverdale.
Ritter Frank, farmer, r Riverdale.
Ritter Fred J, stenog U P R R, rms 2624 Lincoln av.
Ritter George M, farmer, r Riverdale.
Ritter Henry F, cond U P R R, b 2685 Wall av.
Ritter John, eng U P R R, b 2667 Wall av.
Ritter John T, farmer, r Riverdale.
Ritter Louise (Carwile & Ritter), b 2685 Wall av.
Ritter Rosa M, domestic, 574 24th.
Riverdale Amusement Hall, Riverdale.
RIVERDALE CANNING CO, W J Parker Pres, R E Hoag
Sec, A L Brewer Treas and Mgr, C L Wilson Foreman,
334 24th, Both Tels 338, Factory Riverdale, Ind Tel
3786-D.
RIVERDALE FLOUR MILL, Ogden Milling & Elev Co
Proprs, Riverdale, Ind Tel 3786-A. (See front cover and
p 2.)
Riverdale Meeting House (L D S), Riverdale.
Riverdale School, Riverdale.
Rivers, see also Rhivers.
Rivers George A, clk R M S, r 2368 Grant av.
Riverside Milling Co, Nels Knudsen pres, Chauncey L Leav-
itt v-pres, sec and mgr, Chris Mazel treas, 1790 Wash-
ington av.
Roach, see also Roche.
Roach George F, tchr High School, r 556 23d.
Roach James J, plumber, r 2641 Wall av.

JOGALONG TRANSFER CO.
Pianos, Safes and all kinds of Heavy Drayage
328 1/2 25th St. Phones 283

B. H. GODDARD ALL KINDS SURETY BONDS
412 Eccles Bldg. Bell Tel. 534-Y

OGDEN CITY DIRECTORY, 1911.

449

Roach Mary (wid Patrick), b 146 W 22d.
Robb Alexander, farmer, r W Weber.
Robb Joseph B, cond S P Co, r 237 28th.
Robb Montgomery L, slsmn Burton Impt Co, r 853 26th.
Robbins Amanda E (wid Augustus O), r 2540 Jefferson av.
Robbins Ira, farmer, r Plain City.
Robbins John, farmer, r Wilson Wd.
Robbins Lockwood, clk, b 2540 Jefferson av.
Robbins Richard D, cond U P R R, r 675 27th.
Roberson, see also Robertson and Robinson.
Roberson Charles F, r 846 25th.
Roberts Ann, bkpr W H Wright & Sons Co, b 739 25th.
Roberts Charles, clnr S P Co, rms Boyle Blk.
Roberts Charles V, oiler S P Co, rms Boyle Blk.
Roberts Cynthia, clk Blair, Roberts Co, b 2629 Madison av.
Roberts Daniel, emp J C Slade, r 739 25th.
Roberts Daniel H, clk Amer Exp Co, b 739 25th.
Roberts Edward B, student, b 1221 25th.
Roberts Ernest P, mgr Blair, Roberts Co, b 2629 Madison.
Roberts Florence M, student, b 2629 Madison av.
Roberts George B, asst cashr S P Co, r 1221 25th.
Roberts Goldie, student Sacred Heart Academy.
Roberts Grace E, student, b 2629 Madison av.
Roberts Haworth W, student, b 2629 Madison av.
Roberts Joseph, brkman O S L, r 219 27th.
Roberts Lulu, emp Livingston Cafeteria, b 2376 Washington.
Roberts Mary E, tchr, b 1221 25th.
Roberts P Lewis, tmstr Ogden Pkg & Prov Co, r 3655
Adams av.
Roberts Ralph D, acct, r 762 27th.
Roberts Thomas H (Blair, Roberts Co), r 2629 Madison av.
Roberts Viola, waiter Healy Cafe, rms 2665 Wall av.
Roberts Wm C, cond, rms 354 23d.
Roberts Wm E, fireman Becker B & M Co, r 1913 Park av,
Riverside Park.
Robertson, see also Roberson and Robinson.
Robertson Alice, clk Jones Coll of Music, b 3002 Wall av.
Robertson Bessie, emp Amer Linen Supply, b 219 Patterson.
Robertson Floyd, mach, b 1360 Robinson av.
Robertson Fred A, clk R M S, rms Arlington Hotel.

Pullman Bar

W. J. WOLFINGER, Proprietor
270 25th St. Opposite Lyceum

The Best of Wines, Liquors
and Cigars

Mexican Chili Parlor in Connection

Ind. Phone 674

All kinds of Cement Construction done by
The Wheelwright Construction Co. 2476 Washington Avenue

THE TOGGERY Ogden's Largest Men's
and Boys' Store.
S. H. BROWNE CO. 2437 WASHINGTON AVENUE

450

R. L. POLK & CO'S

Robertson George, tmstr Ogden Pressed B & T Co, r Harrisville.
Robertson George C, fireman S P Co, b 136 31st.
Robertson George M, emp Geo A Lowe Co, r 2926 Childs av.
Robertson George R, porter L V Best, r 177 31st.
Robertson James, bkpr First Nat Bank, r 2633 Jefferson av.
Robertson Mrs Pauline, r 1360 Robinson av.
Robertson Sarah E, clk W H Wright & Sons Co, b 177 31st.
Robertson Wm A, houseman Wm Driver Drug Co, r 208 31st.
Robertson Wm A, mach S P Co, r 152 21st.
Robino Sebastian, lab, r 142 Tracy av.
Robins, see Robbins.
Robinson, see also Robertson and Robison.
ROBINSON ALFRED A, Physician and Surgeon, 36-37
Lewis Blk, Bell Tel 1208, Ind 3636-A, Hours 11 to 12 a m, 2 to 4, 7 to 8 p m, r 2338 Madison av, Bell Tel 607, Ind 3772-I.
Robinson Allen R, pressman, r 748 23d.
Robinson Brigham M, r 158 Washington av.
Robinson Earl H, fireman S P Co, b 136 Shorten's av.
Robinson George F, fireman, r Wilson's la nr city limits.
Robinson Gilbert C, r 3119 Adams av.
Robinson James, insp D & R G, rms 427 25th.
Robinson Jeremiah L, r 343 9th.
Robinson John W, cond, r 148 33d.
Robinson Leonard, porter Healy Hotel.
Robinson Mary L (wid Wm), r 219 W Patterson av.
Robinson Mattie, tchr Utah School for the D and B, rms 2462 Monroe av.
Robinson Robert M, bkpr, b 445 13th.
Robison Ephraim, motorman O R T Co, r 3031 Wall av.
Robison Ernest, cook, b 969 Arden av.
Robison Harry E, chf clk Union Depot Hotel, r 969 Arden.
Robison Jessie A, stenog C C Rasmusson, b 969 Arden av.
Robitaille Hector J, switchman S P Co, r 2612 Wall av.
Robson Bertha R, b Plain City.
Robson James L, farmer, r Plain City.
Robson Roxey F, student Weber Academy, b Plain City.
Rocco Wm, lab S P Co, r Harrisville.

GILES ADVERTISING AGENCY

GENERAL ADVERTISING AND PUBLICITY AGENTS. ENGRAVERS, DESIGNERS, PRINTERS.
Top Floor Boyd Park Bldg, 162 Main St., Salt Lake City

HEATON-KIRKENDALL 2552 WASHINGTON AVE.
UNDERTAKING CO. BOTH PHONES 150

OGDEN CITY DIRECTORY, 1911.

451

Roche, see also Roach.
Roche Charles H, farmer, r 811 Canyon rd.
Roche Emma L, cook Broom Hotel, b same.
Roche James W, b 811 Canyon rd.
Roche W Earl, asst City Eng, City Hall, b 2526 Adams av.
Rockefeller Wm V, stenog O S L, rms 317 26th.
ROCKY MOUNTAIN BELL TELEPHONE CO, W F
Madson Mgr, 2444 Washington av, Bell Tel 155.
Roderick Elmer, driver J R Brown, b rear 335 28th.
Rodgers, see Rogers.
Rodgerson, see also Rogerson.
Rodgerson Daniel, farmer, r W Weber.
Rodgerson Daniel E, r W Weber.
Rodgerson Stella, b W Weber.
Rodgerson Stewart, b W Weber.
Rodigkeit Mrs Millie, r 2312 Grant av.
Rodigkeit Wm F, rest, r 2312 Grant av.
Roebatcher James, farmer, r Farr West.
Rogers Agnes, student, b 504 31st.
Rogers Albert E, tmstr M L Jones C & I Co, b 525 E 12th.
Rogers Alfred R, mach S P Co, r 176 E Patterson av.
Rogers Alma H, clk Blackman & Griffin Co, r 504 31st.
Rogers Alonzo, constable, r 2573 Grant av.
Rogers Amy H, tchr, b 2306 Harrison av.
Rogers Arthur W, insp, r 2927 Hudson av.
Rogers Frances M, student, b 504 31st.
Rogers Harold, insp S P Co, b 2236 Madison av.
Rogers Harry B, rest, 221 25th, furn rooms, 2468 Grant av.
Rogers Harry C, switchman S P Co, r 2306 Harrison av.
Rogers Lottie, emp Mansfield & Burrows, b 2236 Madison.
Rogers Lucille E, student, b 504 31st.
Rogers Mrs May H, b 566 21st.
Rogers Mildred I, student, b 504 31st.
Rogers Wm D, cook Wm Lucas, rms 185 25th.
Rogerson, see also Rodgerson.
Rogerson Charles L, insp S P Co, r 133 Shorten's av.
Rogerson John, lab S P Co, b 133 Shorten's av.
Rogerson Roy, appr Smith Bros, b 133 Shorten's av.
Roghaar Andrew, watchman Utah School for the D and B, r 2040 Monroe av.

Lambert Paper Co.

380 23rd St. THE PAPER HOUSE Both Tels. 151

Don't buy your wrapping paper East when you can do better at Home

**W
A
T
E
R
P
R
O
O
F
I
N
G
S**

**Ogden
Tent Co**
Modern
Tent
Builders
421-427
23d St.
Bell Tel.
233

RELIABLE GOODS, PRICES RIGHT

Ogden Furniture & Carpet Co. 2422 to 2434 Washington Ave

452

R. L. POLK & CO'S

- Roghaar Elsie, b 2040 Monroe av.
Roghaar John, r 2214 Jackson av.
Roghaar Lucas, clk Geo A Lowe Co, r rear 832 22d.
Rohde Charles C, emp Banner Canning Co, r 1782 Pacific av.
Rohlman Katherine, stenog Ogden Sewer Pipe & C Co, b 2303 Lincoln av.
Rohwer Annie C (wid Julius E C M), r 227 27th.
Rokes Albert D, painter, r 350 Bernard.
Rolapp Daisy, student, b 2514 Madison av.
ROLAPP EMIL S, Sec Utah Staty Co, Asst Sec Amal Sugar Co, r 2514 Madison av, Ind Tel 792.
Rolapp Frank H, student, b 2520 Madison av.
Rolapp Henry H, v-pres Ogden Sav Bank, sec and treas Amal Sugar Co, Utah Construction Co, treas Ogden R T Co, sec Oregon Lumber Co, r 2520 Madison av.
Rolapp Mabel, student, b 2520 Madison av.
Rollins John C, student, b 454 24th.
Rollins Ralph, student, b 454 24th.
Rollo Peter, foreman Amal Sugar Co, r Harrisville.
Rollow Alvin J (Rollow & Clift), r 2237 Adams av.
Rollow Charles, carp, r 1656 Washington av.
Rollow & Clift (A J Rollow, Fred Clift), barbers, 2464 Grant.
Roman Augustus D, farmer, b Riverdale.
Roman Charles D, farmer, b Riverdale.
Roman Daniel B, farmer, r Riverdale.
Roman Gertrude J, b Riverdale.
Roman James E, lab, r Burch Creek.
Roman Mrs Letitia A, b 3488 Adams av.
Roman Stephen S, b Burch Creek.
Roman Victor, farmer, b Riverdale.
Romans Arthur L, hlpr S P Co, r 2848 Pingree av.
Romney George, v-pres Oregon Lbr Co, r Salt Lake City.
Romrell Christina (wid Francis T), r 197 Harrisville rd.
Romrell George, b cor 4th and Park av.
Romrell Hyrum J, farmer, r cor 4th and Park av.
Romrell Joseph F, lab, b 197 Harrisville rd.
Romyn Cornelius, blksmith S P Co, r 2864 Madison av.
Romyn Marie, student, b 2864 Madison av.
Rond Albertus, painter Sidney Stevens Imp Co, r 3324 Woodland av.

J.C. GALE Grading, Excavating and CONCRETE **CONTRACTOR**
Drayage and all kinds of Team Work. 715 28th St., Bell Tel. 1415-X

"HOME OF THE OUTFIT"

BOYLE FURNITURE COMPANY
FURNITURE, CARPETS, DRAPERIES, WALL PAPER, RANGES

OGDEN CITY DIRECTORY, 1911.

453

- Rond Carl, baker, b 3324 Woodland av.
Root Charles, lab, r 2600 Washington av.
Root John, lab Calvert & Leek, r Burch Creek.
Roper Andrew, fireman S P Co, b 2106 Washington av.
Roper Frank, fireman S P Co, b 559 21st.
Roscoe Albert C, lab, b N Ogden.
Rose Alma, farmer, r Warren.
Rose Andrew, farmer, r View.
Rose Ashman, farmer, r View.
Rose Benjamin, clk C H Smith, r 278 25th.
Rose Eva M, b 2884 Wall av.
ROSE FRANK A, Mgr Lambert Paper Co, 380 23d, Both Tels 151, r rear 658 same, Bell Tel 441-X.
Rose George G, lab, r N Ogden.
Rose George J, b 129 W 29th.
Rose Herbert M, farmer, r View.
ROSE JAMES C, Pres and Mgr Rose Preserving Co, 2454 Wall av, r Salt Lake City.
Rose Mrs Jane, b 129 W 29th.
Rose Leonard, feeder G B Denkers & Son, b 2150 Washington av.
Rose Perry L, gardener, b w s Lincoln av 1 n of 9th.
ROSE PRESERVING CO THE, James C Rose Pres and Mgr, George W Goddard V-Pres, Edward Lichliter Sec, C W Frith Treas, Mfrs of Pickles, Vinegar, Mince Meat and Condiments, Importers of Olives, 2454 Wall av, Bell Tel 402.
Rosenbluth Henry, with Rosenbluth & Oppman, b 350 1/2 25th.
Rosenbluth Mrs Rose (Rosenbluth & Oppman), r 350 1/2 25th.
ROSENBLUTH & OPPMAN (Mrs Rose Rosenbluth, Benjamin Oppman), The R & O Quality Shop, Clothiers and Haberdashers, 352 25th, Bell Tel 631.
Rosencrans Effie L (wid Milo M), r 104 Washington av.
Rosencrans F Raymond, clk P O, r 104 Washington av.
Rosencrans Helen D, clk Scoville Paper Co, b 104 Washington av.
Rosenkilde John T, lab Amal Sugar Co, r Harrisville.
Rosenthal David (Rosenthal & Albert), clothing, 210 25th, r 2912 Grant av.

Closely Connected with Tanners and Pullers both East and West.
Bell Phone 781
Ind. Phone 355

O. M. RUNYAN
DEALER IN
Hides, Pelts, Tallow, Beeswax & Furs

Always in the Market at top market prices.
Reference: Com'l Nat. Bank, Ogden, Utah
Office and Warehouse 2263-2269 Wall Ave.

P. A. ISAKSON

CONTRACTOR AND BUILDER
Buildings Furnished Complete. Estimates Furnished
REAR 247-251 TWENTY-SECOND STREET

J. DURBIN SURGICAL & DENTAL SUPPLY CO. DENVER SALT LAKE

Physicians, Dentists and Hospital Supplies, Surgical Instruments, Trusses, Abdominal Supporters, Crutches, Rubber Goods, Batteries, Bed Pans, Syringes, Atomizers, etc. 25 W. 3d SOUTH ST., SALT LAKE CITY, UTAH

N. O. OGDEN CO. Shoes for the
Nettleton Shoes 236 25th St. Whole Family

454

R. L. POLK & CO'S

Rosenthal & Albert (David Rosenthal, Harry Albert), proprs Palace Clothing Store, 280 25th.
Rosevear Albert R, carp, r 2064 Jefferson av.
Rosevear James, mining, r 2224 Adams av.
Rosevear John H, truckman S P Co, r 3356 Woodland av.
Rosevear Stanley, eng, r rear 2760 Jefferson av.
Rosevear Wm J, blksmith Ogden Pressed B & T Co, r Harrisville.
Rosevear Wm S, mach hd S P Co, r 2128 Jefferson av.
Roshon Karl K, r 128 W 29th.
Ross Aaron C, driver Hess B & B Co, r 2919 Pingree av.
Ross Aaron Y, emp Ogden Union Ry & D Co, r 2683 Wall.
Ross Belle S, tchr Utah School for the D and B.
Ross Mrs Birdie, b 2967 Grant av.
Ross Charles J, real est, r 2506 Madison av.
Ross Elizabeth C (wid Alexander D), r 2643 Sheridan av.
Ross Frank, driver Wilcox Grocery Co, b 544 24th.
Ross John W, lab Western F & M Co, b Allen House.
Ross Walter S, tmstr, r 2926 King's av.
Ross Wm, porter J W Griffin, rms 135 26th.
Rossiter Catherine (wid John), b 2676 Washington av.
Rossiter Mrs Lizzie, b 2737 Pacific av.
ROSTAN JOHN A, Sec and Treas U S Fuel, Powder & Supply Co, r 1737 Washington av.
Rostege Jacob, b 825 27th.
Rostege Jacob jr, driver, b 825 27th.
Rothermel Milton P, mach S P Co, r Harrisville.
Rothery John, brkman, rms 2657 Lincoln av.
Roudebush Benjamin F, truckman S P Co, r 2220 Madison.
Roudebush Ellsworth E, plumber, b 2220 Madison av.
Roudebush George H, eng S P Co, b 2220 Madison av.
Roudebush Wm F, eng, b 2220 Madison av.
Rouff Nydia, student Sacred Heart Academy.
Rounds Dina, emp Shupe-Williams C Co, b 2748 Lincoln av.
Rounds Frank R, steward Elks' Club, r 2748 Lincoln av.
Rounds Grant, student, b 2908 Grant av.
Rouse, see also Rowse.
Rouse Samuel J, slsmn White Sewing Mach Co, r 2060 Polk.
Rowan Christina J (wid Frank H), r 279 34th.
Rowbotham Richard, janitor P O, apiarist, 148 28th, r same.

Jackson & Levedahl Brick and Concrete
2411 Washington Ave. Phones 111 **Contractors**

T. S. Feeney Barlow B. Wilson T. S. Feeney, Mgr.
FALSTAFF CAFE
T. S. FEENEY & CO., Proprietors
DINING ROOM FOR LADIES "A little better than good enough" 2425 WASHINGTON AV.

OGDEN CITY DIRECTORY, 1911.

455

Rowbottom Wm H, tmstr, r 2152 Adams av.
Rowe Edna M, b 2164 Reeve av.
Rowe George H, b 2164 Reeve av.
Rowe Hugh M, stockman, r 668 24th.
Rowe Joel, carp S P Co, b 2164 Reeve av.
Rowe Joseph, foreman, b 2547 Lincoln av.
Rowe Wm L, lab S P Co, r 2164 Reeve av.
Rowett Ernest J, clk Western Grain & Brokerage Co, b 427 27th.
Rowland Enos, motorman O R T Co, r 928 22d.
Rowland George E, tmstr, r 2002 Adams av.
Rowland Ivan, b 2002 Adams av.
Rowland John D (Hopkins & Rowland), rms Arlington Hotel.
Rowland Myrtle, dressmkr Last & Thomas, b 2002 Adams.
Rowlands Daniel D, eng S P Co, r 529 23d.
Rowlands Thomas F, supt Ogden Union Ry & D Co and S P Co, rms Union Depot Hotel.
Rowley George W, eng, r 2113 Grant av.
Rowley John H, bell boy Reed Hotel.
Rowley Mamie, b 2113 Grant av.
Row-Lyo Classification, Signal & Case Co, H H Henderson pres, 214 First Nat Bank Bldg.
Rowse, see also Rouse.
Rowse Annie B, student Sub High School, bds 2218 Lincoln.
Rowse Edward, eng S P Co, r 713 26th.
Rowse Elizabeth A (wid John), forewoman O S L, b 2244 Adams av.
Rowse Emma, r 2218 Lincoln.
Rowse John P, eng S P Co, rear 2218 Lincoln av.
Rowse Joseph J, eng S P Co, r 252 23d.
Rowse Mabel E, stenog Blackman & Griffin Co, b 713 26th.
Rowse M Addie, b 713 26th.
Rowse Wm J, mach S P Co, r 2261 Lincoln av.
Roy Grace, rms 2470 Grant av.
Roy James A, lab, b 302 28th.
Roy Joseph, lab, r 302 28th.
Roy Joseph jr, student Weber Academy.
Royal, see also Royle.
Royal Dancing Academy, F G Berry mgr, 2408 Washington.

Watson-Tanner Clothing Co.

376 24th St. "DUTCHESS TROUSERS" 10c. a Button
Sole Agency . . . \$1.00 a Rip

Ideal Concrete Construction Co.
Bell Phone 1312
Estimates Furnished
2909 Washington Ave.

THE TROY WAY IS THE RIGHT WAY

S. H. HENDERSHOT, Manager
TROY LAUNDRY
2538-2540 WALL AVENUE

FRED M. NYE CO. **DUNLAP**
THE CLOTHIERS **HATS**
2413 WASHINGTON AVE.

456 R. L. POLK & CO'S

ROYAL EXCHANGE ASSURANCE CO (of London),
Kelly & Herrick Agts, 2500 Washington av.
Royce Lillian, tchr, b The Virginia.
Roycroft Letter Shop, R A White mgr, adv agts, under First
Nat Bank.
ROYCROFT STORE, S H Browne Co Proprs, Clothing,
Men's Furnishings and Shoes, 358 25th, Bell Tel 347.
(See left top lines.)

The Roycroft Store

358 25th St.

MEN'S SUITS TO ORDER

A Fine Line of Woolens to Select from--\$20 to \$50
Men's Furnishings, Hats and Shoes

Royer Mrs Kathryn E, b 2911 Washington av.
Roylance Alma, farmer, r View.
Roylance George, farmer, r N Ogden.
Roylance Heber T, farmer, b N Ogden.
Roylance Hyrum, farmer, r N Ogden.
Roylance James, farmer, r N Ogden.
Roylance James H, farmer, r N Ogden.
Roylance Joseph S, farmer, r View.
Roylance Josephine, b N Ogden.
Roylance Rachel, b N Ogden.
Roylance Serena S, b N Ogden.
Roylance Wm F, farmer, r View.
Royle, see also Royal.
Royle Hazel C, asst L W Ford, b 219 30th.
Royle Ivy M, cashr N Y Racket Store, b 219 30th.
Royle John S, guard City Jail, r 219 30th.
Royle Vera, b 3650 Adams av.
Royle Wm, carp S P Co, r 3650 Adams av.
Royle Wm jr, driver Evans Bros Gro Co, b 3650 Adams av.

James Coal & Ice Co.

Up-Town Office 2407 Grant Av.
Bell Tel. 92, Ind. Tel. 513

Yard 2236 Wall Av.
Both Tols. 149

Utah Stationery Co. SCHOOL
WASHINGTON AVE., S. W. COR. 24th ST. SUPPLIES

OGDEN CITY DIRECTORY, 1911.

457

Ruby Flossie D, stenog M G Scoville Sons Co, b 866 22d.
Ruby Wm F, clnr S P Co, r 2155 Jackson av.
Ruby Wm W, miner, r 866 22d.
Rudd Lorenzo D, b 176 33d.
Rudeggren Peter E, farmer, r Farr West.
Rudiger Annie M, clk Harry Elsen, b 2342 Harrison av.
Rudiger Edward, carp S P Co, r 2342 Harrison av.
Rudiger Edward jr, hlpr Western F & M Co, b 2342 Har-
rison av.
Rudiger Mary, emp Harry Elsen, b 2342 Harrison av.
Rudiger Verna, stenog A L Brewer D S Co, b 2342 Harrison.
RUDIGER WM F, Sec, Treas and Asst Mgr A L Brewer
Dairy Supply Co, r 2585 Fowler av, Bell Tel 1361, Ind
3759-I.
Ruegsegger Ida, domestic, 2520 Madison av.
Ruffa Eleanor (wid Joseph), b 2852 Lincoln av.
Ruffa Joseph, buyer Ogden Com Co, r 2852 Lincoln av.
Rugg Benjamin J, eng D & R G, r 241 W 21st.
Rugg Edna M, b 241 W 21st.
Rugg Flora M, b 241 W 21st.
Ruh Gladys, student, b 2625 Washington av.
RUNYAN OLIVER M, Credit Man Ogden Whol Grocery
Co, Dealer in Hides, Pelts, Tallow, Beeswax, Furs,
Wool, etc, 2263-2269 Wall av, Bell Tel 781, r 630 24th,
Bell Tel 944. (See right bottom lines.)

Closely Connected with Tanners and
Pullers both East and West

Always in the Market at top
Market Prices

Bell Phone 781; Ind. Phone 355

O. M. Runyan

Dealer in Hides, Pelts, Tallow, Beeswax and Furs

Reference: Commercial Nat. Bank, Ogden

Office and Warehouse - - 2263-2269 WALL AVE.

OGDEN PLANING MILLS CO.

2160-2170
WASHINGTON AVE.

SASH, DOORS, TURNING, STAIR WORK

ALL KINDS OF MILL WORK

PHONE 666 IND.

GEO. A. WHITMEYER & SON
General Contractors and Builders
REAR 2759
GRANT AV.

Envelopes and Circulars Addressed **R. L. POLK & CO.**
 Mailing Lists Furnished 613-616 Dooly Bldg., Salt Lake City

J. M. FORRISTALL 413-414 First Nat. Bank Bldg.
 SURETY BONDS, FIRE, ACCIDENT AND BURGLARY **INSURANCE**

458 R. L. POLK & CO'S

RUSHMER JOHN T, Manufacturing Optician, Complicated Lenses Ground on the Premises, Examinations Free, 2464 Washington av, Ind Tel 401, r 2547 Adams av, Ind Tel 402.

Rushton Nettie, clk E F Bratz, b 2767 Wall av.
 Rushton Sarah H (wid Francis), b 2767 Wall av.
 Russell Adam, farmer, r Wilson Wd.
 Russell Alexander, farmer, r Riverdale.

Russell Annie, b 133 W 27th.
 Russell Benjamin R, blksmith, r 1727 Gibson av.
 Russell David, eng, r 446 30th.

Russell Edward F, student Weber Academy.
 Russell Frank, emp A L Scoville Press, r Harrisville.
 Russell Frank C, appr S P Co, b 332 30th.

Russell Grayce L, clk Russell-James Co, b 2420 Lincoln av.
 Russell James, r 332 30th.
 Russell James, farmer, r Riverdale.

RUSSELL-JAMES CO (Inc), W L Russell Pres, G W Jones V-Pres, J M Russell Treas, W A James Sec and Mgr, Proprs Chicago Market, 181 to 185 24th, Bell Tel 866, Ind 521, and California Market, 126 25th, Bell Tel 376, Ind 374. (See p 130.)

RUSSELL JAMES M, Treas Russell-James Co, r 126 26th, Ind Tel 3656-A.
 Russell James W (Russell & Donaldson), r rear 332 30th.
 Russell Janet, opr R M Bell Tel Co, b 332 30th.

Russell John, farmer, r Riverdale.
 Russell John W, patrol Police Dept, r 3058 Madison av.
 Russell Lauretta, asst L F Rich, b 3058 Madison av.
 Russell Mary (wid Patrick), r 133 W 27th.
 Russell Nettie, b Riverdale.

Russell Patrick, emp Ogden Union Ry & D Co, b 133 W 27th.
 Russell Wm, lab, rms 2525 Lincoln av.
RUSSELL WM L, Pres Russell-James Co, r 2420 Lincoln.

Russell Wm W, farmer, b Riverdale.
 Russell & Donaldson (J W Russell, J K Donaldson), blksmiths, 3027 Washington av.
 Russner Anna C (wid Wm), r rear 2719 Madison av.
 Ruth John A, clk White Elephant, rms 2617 Grant av.

For Speed, Safety and Comfort take the
OREGON SHORT LINE R. R.

OGDEN STEAM LAUNDRY CO.

LAUNDERERS AND DRY CLEANERS
 437 TWENTY-FIFTH STREET BOTH PHONES 174

OGDEN CITY DIRECTORY, 1911. 459

Rutherford John D, lab, r 3269 Stephens av.
 Ryan, see also Rhine.
 Ryan Charles W, actor, rms 2474½ Washington av.
 Ryan James D, lab, b 858 22d.
 Ryan James V, moved to Grand Junction, Colo.
 Ryan Rev John, asst St Joseph's Church, r 510 24th.
 Ryan John, clk, rms 2539 Grant av.
 Ryan John E, cond, rms 2671 Wall av.
 Ryan John J, lab, b 858 22d.
 Ryan Mrs Marguerite, r 536 Canyon rd.
 Ryan Nellie A (wid John J), r 858 22d.
 Ryan Raymond H, clk Security Trust & Sav Bank, b 2362 Adams av.
RYAN TIMOTHY D, Pres Security Trust & Savings Bank, r 2362 Adams av, Ind Tel 3723-I.
 Ryan Timothy T, r 2661 Lafayette av.
 Rynearson Wilford, cook, r 245 34th.

S

Sabier Eugene, clk, rms 315 23d.
 Sackett Ward E, boilermkr S P Co, r 2653 Lincoln av.
 Sacred Heart Academy, conducted by the Sisters of the Holy Cross, 940 25th.
 Sadler Henry M, chef Healy Cafe, r 227 27th.
 Saiki M, lab, rms 203 26th.
 Sailor, see also Saylor.
 Sailor Mrs Cecilia, nurse, r 244 27th.
 Sailor Jesse, emp J C Slade, r 931 21st.
 Sailor Leo B, emp J C Slade, b 244 27th.
 St George Rodney L, with R H Hutchinson, r 2120 Harrison
 St Joseph's Catholic Church, 24th cor Adams av.
 St Joseph's Day School, 353 26th.
ST LOUIS SALOON, Dennis McCarty Propr, Fine Wines, Liquors and Cigars, Club Rooms in Connection, 286 25th, Ind Tel 286.
ST PAUL FIRE & MARINE INS CO (of St Paul), J M Forristall Agt, 414 First Nat Bank Bldg.
ST PAUL FIRE & MARINE INS CO (of St Paul), M T Jamison Agt, 2438½ Washington av.

J. P. O'Neill Construction Co.

DEALERS IN Stone, Cement, Asphaltum,
 423 TWENTY-FIFTH ST. Bell Tel. 621 Ind. Tel. 908

THE ECCLES LUMBER CO. WHOLESALE AND RETAIL LUMBER, DOORS, SASH AND ALL KINDS OF BUILDING MATERIAL AND MILL WORK
 156 TO 164 24TH ST.

CONTINENTAL SUPPLY CO. DEALERS IN AND IMPORTERS OF
JAPANESE PROVISIONS and
GENERAL MERCHANDISE

Phone: Bell 1047. P. O. Box 86. OGDEN, UTAH
Branches: Sparks, Nev., Cheyenne, Wyo.

OSCAR GROSHELL 249 SOUTH STATE ST.
SALT LAKE CITY, UTAH

National Cash Registers from \$15 and up

460 R. L. POLK & CO'S

St Paul Hotel, Mrs Fanny Egginton propr, furn rooms, 431
25th

St Paul's Episcopal Church, Plain City.

St Paul's Evangelical Church (German), 575 23d.

Sakahira M, trucker S P Co.

Salisbury T, lab S P Co.

Salt Eber L, cond, r 1136 Capitol av.

Salt John W, insp, r 650 W 21st.

SALT LAKE TELEGRAM, V G Gill Agt, 364 24th.

SALT LAKE TRIBUNE, V G Gill Agt, 364 24th. (See adv.)

Most Prolific Daily Advertising Medium in The Intermountain
West. Prints all the news that is news, WHEN it is news, irre-
spective of creed or interest.

The Salt Lake Tribune

DAILY - SUNDAY - SEMI-WEEKLY

Ogden Office: 364 24th St.

Local Carrier Service

Salt Lake Valley Canning Co, W W Craig pres and mgr, D
E Ferron v-pres, N F Craig sec, 300 Walnut.

SALT LAKE & OGDEN RY, S F Halverson Agt, 201 25th,
Ind Tel 2000, Car Barns and Shops Lincoln av nr 31st,
Ind Tel 2000-F.

Salt Ruby, emp Shupe-Williams C Co, b 227 W Patterson av.

Salter Clarence E, clk Fred M Nye Co, rms 2333 Adams av.

Salter Erma C, b 2746 Adams av.

Salter John W, music tchr, 2746 Adams av, r same.

Salter Leah J, b 2933 Childs av.

Salter Wm D, brklyr, r 3133 Jefferson av.

Salter's Orchestra, 2408 Washington av.

Salvation Army, 257 25th.

Salvation Army Hotel, Edward Warner mgr, 257½ 25th.

Sam Wo, laundry, 2466 Lincoln av.

Sambo Harry, sausagemkr Ogden Pkg & P Co, r 435 25th.

Sample Frank, b 541 27th.

Sample George, student, b 2236 Grant av.

KELLY & HERRICK Fire and Accident Insurance,
Real Estate and Loans.
2500 Washington Ave. Both Phones 76

COMPLETE CASH AND CREDIT HOME FURNISHERS
BOYLE FURNITURE COMPANY
CARPETS, DRAPERIES, WALL PAPER, RANGES, GRANITWARE

OGDEN CITY DIRECTORY, 1911.

461

Sampson John L, clk Geo A Lowe Co, rms 381 22d.
Sampson Joseph J, lab, rms 2182 Washington av.
Sampson Samuel, farmer, r Plain City.
Samuels Peter A, bartndr, r 361 23d.
Samuelson Ejgild, carp, b rear 641 26th.
Samuelson Mrs Olilie, r rear 641 26th.
Sanbo Viola, emp Ogden Steam Laundry, b 100 22d.
Sanborn Fred F, v-pres C J Herrick & Co, r 867 21st.
Sanborn George B, springmkr S P Co, r 2713 Pacific av.
Sanborn John W, hlpr S P Co, b 2713 Pacific av.
Sandberg George L, driver Albern Allen, r 2808 Adams av.
Sandberg Henry A, hlpr S P Co, r 812 12th.
Sander Armina, student Weber Academy, b 2032 Ballantyne.
Sander Charlotte, b 2032 Ballantyne av.
Sander Hyrum, painter, b 2032 Ballantyne av.
Sander Isbrand, painter, r 2032 Ballantyne av.
Sander Isbrand jr, trav agt John Scowcroft & Sons Co, b
2032 Ballantyne av.
Sander Margaret, b 2032 Ballantyne av.
Sanders, see also Saunders.
Sanders George, fruit grower, r View.
Sanders Ida, student, b 2220 Moffit av.
Sanders Jacob, clk, rms 362 24th.
Sanders John, boilermkr Utah Constn Co, r 2220 Moffit av.
Sanders Leroy, fireman U P R R, r 626 Canyon rd.
Sanders Wilburn B, with Utah Stationery Co, cigars, 320
25th, rms 200 Tracy av.
Sanderson Edd, b 2804 Washington av.
Sanderson Owen M, insp, r 2268 Madison av.
SANDERSON WALTER E, Mgr Hemenway & Moser Co,
2405 and 2483 Washington av, r 2341 Adams av, Ind
Tel 3723-A.
Sandiford, see also Sanford.
Sandiford Edwin, emp Pingree Bros Co, b 210 31st.
Sandiford John T, grocer, 214 31st, r 210 same.
Sandiford Simeon, b 210 31st.
Sandlund Axel, hlpr S P Co.
Sandman Audrey G, b 2939 Van Buren av.
Sandman Harry, emp H L Griffin Co, b 2939 Van Buren av.
Sandman John, b 2939 Van Buren av.

Standard Bottling Company
Mineral and All Kinds of Soda Water, Ginger Ale, Jersey Creme
COME AND SEE US MAKE PURE AND WHOLESOME BEVERAGES
BOTH PHONES 2155 MADISON AV

Hyrum Belnap Lumber Company
All Kinds Building Material. 229 Twenty-Fourth Street

Wm. Doyle, Contractor
 ALL KINDS CEMENT WORK AND CEMENT
 BRIDGES, FOUNDATIONS AND SIDEWALKS
 A SPECIALTY. CAMP TEL. Bell 947-8 Red
 Bell Tel. 532 Ind. Tel. 838 3229 Ogden Ave.

DEERE PLOWS HARROWS **C. W. & M. CO.** **DEERE & MANSUR DISC HARROWS**

462 R. L. POLK & CO'S

Sandman Peter, brklyr, r 2939 Van Buren av.
 Sands James, fireman S P Co, r 2325 Lincoln av.
 Sandstrom Erick W, carp Utah Constn Co, r 3218 Adams av.
 Sanford, see also Sandiford.
 Sanford Emer, stenog W H Wright & Sons Co, b 2781 Grant.
 Sanford Mrs Emer, proofreader Standard, r 2781 Grant.
 Sanford George H, mining, r 2781 Grant av.
 Sanford Marie L, stenog, b 2781 Grant av.
 Sanford Nona, student, b 2067 Quincy av.
 Sanow K, photog, rms 2204 Quincy av.
 Santa Maria G & C M & R Co, Don Maguire mgr, 427 25th.
 Saperstein Adolph, with Model Clo Co, r rear 2539 Grant av.
 Saperstein Harry, mgr Model Clo Co, r rear 2539 Grant av.
 Sarabeni Jose, lab, rms Paris House.
 Sasa G, lab S P Co.
 Saunders, see also Sanders.
 Saunders David, driver, b 2049 Adams av.
 Saunders Edward T, b 2047 Adams av.
 Saunders Heber C, carp, r 1955 Grant av.
 Saunders Inez M, clk N Y Racket Store, b 566 22d.
 Saunders Joseph, r 566 22d.
 Saunders Joseph W, farmer, r Harrisville.
 Saunders Maria (wid Wm G), b Harrisville.
 Saunders Reuben A, prin Slaterville School; r 2047 Adams.
 Savage Georgiana, b 3299 Washington av.
 Savage Lorán, student Utah School for the D and B.
SAVAGE OSCAR E (Savage & Bune), r 1051 Washington av, Ind Tel 728.
 Savage Wm, farmer, r 3299 Washington av.
SAVAGE & BUNE (Oscar E Savage, James Bune), Horse-shoers, General Carriage and Wagon Work, 2202 Washington av, Ind Tel 367. (See p 463.)
 Saville Louis, r Orpheum Hotel.
 Saville Mrs Mary, mgr Orpheum Hotel, 2520 Washington av.
 Savos Thomas, shoe shiner, 2317½ Washington, rms same.
 Sawyer Annie, dressmkr, b 349 Parry av.
 Sawyer Bros (Harry B and George G), groceries and meats, 2175 Jackson av.
 Sawyer Frank B, fireman S P Co, r 1523 Washington av.
 Sawyer Fred H, clk Becker B & M Co, b 1948 Jackson av.

THE GLOBE INVESTMENT CO., Inc.
 We Specialize in FARMS and ORCHARDS
 2438½ Washington Ave. Bell Tel. 737 Ind. Tel. 879

THE Eccles Paint & Glass Co.
 IND. TEL. 40 323-325 24th Street BELL TEL. 88

OGDEN CITY DIRECTORY, 1911. 463

SAVAGE & BUNE
BLACKSMITHS AND HORSE SHOERS



TELEPHONE INDEPENDENT 367

We furnish all kinds of Rubber Tires. Carriages, Buggies, Wagons, etc., repaired. New wagons made to order.

Corner Twenty-Second St. Ogden, Utah
 and Washington Ave.

Sawyer George G (Sawyer Bros), r 2175 Jackson av.
 Sawyer Harry B (Sawyer Bros), r 1948 Jackson av.
 Saxey Albert E, clk R M S, r 752 23d.
 Saxey Alfred jr, clk R M S, r 752 23d.
 Saxey Claude M, clk R M S, b 752 23d.
 Say Clarence H, steamftr Western F & M Co, rms 725 24th.
 Saylor, see also Sailor.
 Saylor Wm B, brkman S P Co, r 2409 Lincoln av.
 Scanlan Charles, candy mkr Ward & Drumm, rms Idanha Hotel.
 Schaefer, see also Shafer.
 Schaefer Harry G, r 274 28th.
 Schaefer Wm E, fireman S P Co, r 274 28th.
 Schaer Mary A (wid Wm), r 935 Farley's la.
 Schaerger Mrs Carrie, r 3058 Ogden av.
 Schainck James C, mach S P Co, r 101 W 33d.
 Schakowsky Maria (wid August L), r 3303 Wall av.
 Schalicke Mrs Rose, cashr Ogden Theatre, r 3187 Grant av.
 Schansbach Theodore, sec and treas Fred J Kiesel Co, b 507 25th.
 Schansbach Wm, v-pres Fred J Kiesel Co, b 743 25th.
 Schat Carl, student, b 836 21st.
 Schat John, lather, b 836 21st.
 Scheckell J R, brkman S P Co, rms 204 23d.
 Scheffler Wm, clk Central Hotel.

When You Think of FURS, Think of
ELSEN, The Furrier
 423 24th St.—Peery Annex Bell Tel. 737-Y

IDEAL CONSTRUCTION CO.
 CONCRETE
 EVERYTHING IN CONCRETE
 2909 Washington Ave
 Bell Phone 1312

J. F. EVERETT & CO. Proprs. Ogden Livery, Feed and Sale
Stables. Equipped for Funeral Trade
2219 Washington Ave. Phones: Bell 876, Ind. 500 Up-to-date Rigs



SHURTLIFF & CO. **KOAL OKE INDLING**
PHONES 18

464

R. L. POLK & CO'S

Schelin Albin G, clk F C Woods & Co, b 2919 Grant av.
Schelin David W, driver T B Evans & Co, b 2919 Grant av.
Schelin John A, toolmkr S P Co, r 2919 Grant av.
Schelin Louise T, student, b 2919 Grant av. *
Schelin Wilford N, appr Crescent Jewelry Co, b 2919 Grant.
Schell Thomas J, cond U P R R, r 3065 Grant av.
Scherer, see also Sharer and Sherer.
Scherer Preston E, lab, rms 2155 Adams av.
Scherer Rose, maid European Hotel.
Scherrer Amiel, brkman S P Co, r 2781 Grant aav.
Scherrer John, lab, rms 155 25th.
Scheufele Leonard, shoemkr, 2279 Grant av, r same.
Schiferli Dottie E, b 3256 Adams av.
Schuess Bertha, cook Utah School for the D and B, b same.
Schilling Carl G, clk S P Co, r 465 20th.
Schillo Jacob, cabtmkr S P Co, r 621 Maryland.
Schillo Martin, uphlstr S P Co, rms 238 23d.
Schipper Adrian, clk S P Co, b 3253 Stephens av.
Schipper Klaus, lab S P Co, r 3253 Stephens av.
Schipper Wm, clk Steele & Pickett, b 3253 Stephens av.
Schlageter Fred E, moved to Butte, Mont.
Schmalle, see also Small.
Schmalle Philip J, bkbndr W W Browning Co, rms 408 26th.
Schmalz Annie G, dressmkr, b 354 27th.
Schmalz Charles, stockman, r 554 27th.
Schmalz Christian, stockman, r 2220 Jefferson av.
Schmalz Edwin L, student, b 554 27th.
Schmalz Eva, b 554 27th.
Schmalz Jennie, b 554 27th.
Schmitt, see also Smith.
Schmitt Charles, hlpr S P Co.
Schneider, see also Snider and Snyder.
SCHNEIDER OTTO C, Grocer, 2786 Washington av, r
2790 same, Bell Tel 1160-Y.
Schoer George, eng S P Co, rms 2567 Grant av.
Schoenfeld Abraham, clk David Rosenthal, r 2725 Hun-
ter's ct.
Schofield Milton M, barber, 307 24th, r 1028 Capitol av.
Schofield Wm, mach S P Co, r 211 21st.
Schon Nicholas W, mach S P Co, r 958 22d.

JOCALONG TRANSFER CO.
EXPRESS AND BAGGAGE MOVING VANS
328 1/2 25th St
Phones 283

B. H. GODDARD Fire, Life, Accident
and Health, Plate Glass
Burglary, Tornado Insurance
412 Eccles Bldg. Bell Tel. 534-Y

OGDEN CITY DIRECTORY, 1911.

465

Schontz Harry O, barber J W Griffin, rms Broom Hotel.
Schooff Marinus, carp, r 2802 Monroe av.
Schoonmaker Charles, farmer, r Plain City.
Schoonmaker Charles A, brkman U P R R, r 2234 Lincoln.
Schoonmaker Frank M, fireman S P Co, r 472 21st.
Schouten Hans D, baker, r 761 29th.
Schouten John, baker, r 290 W 20th.
Schouten Marie J, bkpr, b 290 W 20th.
Schouten Reindert, baker Hess B & B Co, r 458 16th.
Schreven Gerrit, baker Utah School for the D and B.
Schreven Gradus B, baker, r 3436 Adams av.
Schultz Bertha, b 477 22d.
Schultz Emil, lab Amal Sugar Co.
Schultz Harry P, boiler mkr, r 270 26th.
Schultz Robert J, moved to Salt Lake City.
Schultz Stanley, mach, r 12 Wilson's la.
Schulz Henry, emp Ogden Steam Laundry, r 481 28th.
Schutte Antonia G (wid Hendricus), b 2726 Monroe av.
Schutte John, painter, b 105 33d.
Schutte Wm, carp Newton & Burnham, r 2866 Monroe av.
Schwab Elizabeth, student, b 2329 Lincoln av.
Schwab Jacob, r 2329 Lincoln av.
Schwab Thomas P, hlpr S P Co, b 2329 Lincoln av.
Schwartz, see also Swartz.
Schwartz Frank A, plumber, 2079 Washington av, b 2234
Jefferson av.
Schwartz John J, baker and grocer, 2234 Jefferson av, r same.
Schwenson, see also Swenson.
Schwenson Henry, brkman S P Co, r 2664 Quincy av.
Schofield, see Schofield.
Scott Alexander, miller Peery Bros Milling Co, r 3180
Porter av.
Scott Andrew, clk E P Charlton & Co, r 635 21st.
Scott Benson G, student, b 963 25th.
Scott B A, fireman S P Co, rms Orpheum Blk.
Scott Christopher, clk, r 536 31st.
Scott David A, student, b 3180 Porter av.
Scott Mrs Della H, smstrs S J Burt & Bros, r 515 27th.
Scott Edward, brkman, rms 434 25th.
Scott Mrs Eliza J, rms 368 24th.

MEXICAN CHILI PARLORS IND. TEL. 674
Chili, Chicken Tamales--Sandwiches of all Kinds--Drinks Served with Meals
268-270 25th St. W. J. WOLFINGER, Propr.

LUMBER Wheelwright Bros.
YARD: Corner 26th St. and Quinoy Ave. Bell Phone 263-Z
Office: 2476 Washington Ave. Both Phones 147

VOLKER-SCOWCROFT LUMBER COMPANY WHOLESALE AND RETAIL DEALERS
237-245 TWENTY-FOURTH STREET

Bell Tel. **347** **The Roycroft Store** 358 25th St.
MEN'S \$12, \$15, \$18 AND \$20 SUITS
MEN'S FURNISHINGS, HATS AND REGAL SHOES

466 R. L. POLK & CO'S

Scott Francis W, b 2747 Wall av.
Scott Hiram G, clk J W Clark, b 2747 Wall av.
Scott Mrs Jane, r 6 Peery Apts.
Scott Jefferson K, fireman S P Co, b 341 18th.
Scott John, moved to Spokane, Wash.
Scott Lewis E, barber M M Schofield, r rear 2247 Monroe.
Scott Lillian M, clk Last & Thomas, b 3180 Porter av.
Scott Marguerite, student, b 2566 Quincy av.
Scott Minnie, r 2566 Quincy av.
Scott Nellie V, student, b 3180 Porter av.
Scott Ord E, trav agt, r 963 25th.
Scott Parley A, rms 368 24th.
Scott Walter O, clnr S P Co, r 2747 Wall av.
SCOTTISH UNION & NATIONAL FIRE INS CO (of Edinburgh), Kelly & Herrick Agts, 2500 Washington.
SCOVILLE ALVA L (F L Scoville & Co), Propr A L Scoville Press, Treas Scoville Paper Co, r 541 26th, Ind Tel 1003.
SCOVILLE A L PRESS THE, A L Scoville Propr, Printers, Embossers and Stationers, Engraving and Copper Plate Printers, 2441 Grant av, Bell Tel 117, Ind 144.
Scoville Frank L (F L Scoville & Co), v-pres and mgr M G Scoville Sons Co, sec Scoville Paper Co, r 864 24th.
SCOVILLE F L & CO (F L, H B, L S, A L and W B Scoville), Wholesale Brokerage and Storage, 2441 Grant av, Bell Tel 117, Ind 144.
Scoville Horatio B (F L Scoville & Co), sec M G Scoville Sons Co, v-pres Scoville Paper Co, r Rawlins, Wyo.
Scoville Lester S (F L Scoville & Co), treas Scoville Paper Co, r 2659 Grant av.
Scoville Mrs Maria G, pres M G Scoville Sons Co, r 2433 Grant av.
SCOVILLE M G SONS CO, INC, M G Scoville Pres, F L Scoville V-Pres and Mgr, H B Scoville Sec, Mnfrs of and Wholesale Dealers in Brooms and Whisks, 2441 Grant av, Bell Tel 117, Ind 144.
Scoville Paper Co, A L Scoville pres, H B Scoville v-pres, F L Scoville sec, L S Scoville treas, whol paper, 2441 Grant av.

GILES ADVERTISING AGENCY

GENERAL ADVERTISING AND PUBLICITY AGENTS. ENGRAVERS, DESIGNERS, PRINTERS. Top Floor Boyd Park Bldg, 162 Main St., Salt Lake City

HEATON-KIRKENDALL 2552 WASHINGTON AVE.
UNDERTAKING CO. BOTH PHONES 150

OGDEN CITY DIRECTORY, 1911. 467

Scoville Walter B (F L Scoville & Co), with M G Scoville Sons Co, b 2433 Grant av.
Scowcroft Albert, salesman John Scowcroft & Sons Co, r 2546 Fowler av.
Scowcroft Heber, v-pres John Scowcroft & Sons Co, r 785 24th.
Scowcroft Heber jr, student, b 785 24th.
Scowcroft James, missionary, b 785 24th.
SCOWCROFT JOHN & SONS CO, Joseph Scowcroft Pres, and Mgr, Heber Scowcroft V-Pres, Willard Scowcroft Sec and Treas, Whol Gen Mdse, 23d s e cor Wall av, Both Tels 5.
Scowcroft John W, trav agt John Scowcroft & Sons Co, b 432 27th.
SCOWCROFT JOSEPH, Pres and Mgr John Scowcroft & Sons Co, V-Pres Boyle Hdw Co, Pingree Nat Bank and Union Portland Cement Co, r 533 26th, Bell Tel 507, Ind 565.
Scowcroft Joseph jr, student, b 533 26th.
Scowcroft Mary (wid John), b 541 26th.
Scowcroft Mary, b 533 26th.
Scowcroft Rosabel, b 432 27th.
Scowcroft Willard, sec and treas John Scowcroft & Sons Co, r 432 27th.
Scriven Benjamin, r 2445 Monroe av.
Scriven Benjamin jr, carrier P O, r rear 2445 Monroe av.
Scriven Fred, mgr Spargo's Book Store, r 2445 Monroe av.
Scudder Frank H, clk Blackman & Griffin Co, r 2564 Wall.
Scudder Kate I, b 2564 Wall av.
Scudder Louise, student, b 2564 Wall av.
Scudder Martha A, student, b 2564 Wall av.
Scudder Norinne L, clk Edith Hoffman, b 2564 Wall av.
Scudder Wm A, r 2564 Wall av.
Seager Cora P, b 2644 Madison av.
Seager Fred E (Seager Meat & Grocery Co), b 2644 Madison.
Seager Herbert S, clk Fred M Nye Co, r 732 27th.
Seager Leah (wid George F; Seager Meat & Grocery Co), r 2644 Madison av.

Lambert Paper Co.

380 23rd St. THE PAPER HOUSE Both Tels. 151

We carry the Largest Line of Stationery in The West. See Our Sample Room

THE ECCLERS LUMBER Co WHOLESALE AND RETAIL
156-164 24TH ST. LUMBER, DOORS, SASH AND ALL KINDS OF BUILDING MATERIAL AND MILLWORK

CONTRACTORS
ROPE
TENTS

OGDEN'S LEADING FURNITURE STORE

Ogden Furniture & Carpet Co. 2422 to 2434 Washington Ave.

468

R. L. POLK & CO'S

SEAGER MEAT & GROCERY CO (Mrs Leah, Fred E and Roy A Seager), Staple and Fancy Groceries, Fresh and Cured Meats, Game in Season, 740 27th, Bell Tel 221, Ind 271.

Seager Roy A (Seager Meat & Grocery Co), r 2667 Barlow. Seaman, see also Semeyn and Siemans.

Seaman George A, auditor John Scowcroft & Sons Co, r 275 33d.

Seaman H Josephine, prin Five Points School, b 706 21st.

Seaman John, bkpr, r 706 21st.

Sear, see also Siere.

Sear Nell, dressmkr, rms 1586 Washington av.

Searle James H, motorman O R T Co, r 255 35th.

Sears Charles B, r 658 23d.

Seaton Ernest A, eng O S L, r 270 26th.

Seaton Henry, baggageman Ogden Union Ry & D Co, r 2237 Washington av.

Seavers Wm, shoemkr, r 158 27th.

Sebelist Frances, clk Ward & Drumm, b 2459 Grant av.

Sebire Eugene, clk Co-op Drug Store, b 2301 Washington av.

Sebring Amos, moved to Riverside, Cal.

Second Congregational Church, Washington av cor Harrisville rd.

SECOND JUDICIAL DISTRICT COURT, J A Howell Judge, Court House.

Second Ward Meeting House (L D S), 271 26th.

Secret and Benevolent Societies, see pages 43-46.

SECURITY TRUST & SAVINGS BANK, T D Ryan Pres, J F Kelly and Joseph Williams V-Pres, J M Kelly Cashr, 2482 Washington av, Bell Tel 417-Y, Ind 79.

Sedden Annie, clk Paul Ziegenhirt, b 1872 Washington av.

Seebaum Louis C, hlpr S P Co, r 2546 Lincoln av.

Seelig Walter P, bartndr, r 161 Poplar av..

Seerey Daniel F, emp U S Forest Service, r 2676 Washington.

Seibold John W, meats, 2478 Washington av, r 2045 Jackson av.

Seibold Nita W, clk Last & Thomas, b 2045 Jackson av.

SEIBOLD WM, Propr Seibold's Meat Market, r 743 29th, Ind Tel 1020.

Ogden Tent Co

Modern Tent Builders
421-427 23d St.

Bell Tel. 233

J.C. GALE Grading, Excavating and CONCRETE **CONTRACTOR**

Drayage and all kinds of Team Work. 715 28th St., Bell Tel. 1415-X

"HOME OF THE OUTFIT"

BOYLE FURNITURE COMPANY

FURNITURE, CARPETS, DRAPERIES, WALL PAPER, RANGES

OGDEN CITY DIRECTORY, 1911.

469

SEIBOLD'S MEAT MARKET, Wm Seibold Propr, 2780 Washington av, Bell Tel 582, Ind 180.

Seier Anna N, student, b 2268 Adams av.

Seier Charles J, carp, r 2268 Adams av.

Seier Wm A, tmstr Boyle Furn Co, b 2268 Adams av.

Seiffert Mrs Minnie, died Oct 15, '10.

Seip Homer A, emp U S Forest Service, r 2613 Madison av.

Seitz Joseph, steamftr, r 2163 Adams av.

Selby Burt T, brkman U P R R, r rear 1965 Grant av.

Selby Joseph, hlpr, rms Lincoln Hotel.

Selgrath Charles, eng, r 2317 Grant av.

Sellers Nellie, clk I L Clark & Sons Co, b 2333 Adams av.

Sellick Annie B (wid Eugene), r rear 263 26th.

Sellick Dea S, stenog Utah Constn Co, b rear 263 26th.

Sellick Robin, musician, b rear 263 26th.

Selman Anna, smstrs S J Burt & Bros, b 2548 Quincy av.

Selman John M, farmer, r Wilson Wd.

Selman Josephine P, b Wilson Wd.

Selva Constantino D, lab, b 2117 Wall av.

Semeyn, see also Seaman and Siemans.

Semeyn Clara G, clk Lucy Semeyn, b 2468 Wall av.

Semeyn Cornelius, repr D & R G R R, r 837 28th.

Semeyn Mrs Lucy, rest, 2468 Wall av, r same.

Senior Fred H, waiter R D Lockwood, b 136 25th.

Seppich Esther M, student, b 2525 Lincoln av.

Seppich Fred, barber, 2401 Washington av, r 2525 Lincoln av.

Seppich Mrs Mollie, furn rooms, 2525 Lincoln av.

Seppino Charles, lab, b 104 28th.

Sessions Lafayette, driver Seager M & G Co, r 2660 Monroe.

Sessions Parley P, agt, r 336 23d.

Setz David, sausagemkr Ogden Pkg & P Co.

Seur Anna, student, b 2435 Quincy av.

Seventh Day Adventist Church, 409 24th.

Seventh Ward Meeting House (L D S), 590 12th.

Severn Joseph, div acct S P Co, r 233 Healey av.

Sewell Arthur J, farmer, r Wilson Wd.

Sewell Benjamin, farmer, b Wilson's la.

Sewell Birdie E, b Wilson's la.

Sewell Charles B, appr Standard, b Wilson's la.

Sewell Clarence M, disp S P Co, r 3075 Porter av.

Closely Connected with Tanners and Pullers both East and West.

Bell Phone 781
Ind. Phone 355

O. M. RUNYAN

DEALER IN

Hides, Pelts, Tallow, Beeswax & Furs

Always in the Market at top market prices. Reference: Com'l Nat. Bank, Ogden, Utah

Office and Warehouse 2263-2269 Wall Ave.

P. A. ISAKSON

CONTRACTOR AND BUILDER

Buildings Furnished Complete. Estimates Furnished

REAR 247-251 TWENTY-SECOND STREET

J. DURBIN SURGICAL & DENTAL SUPPLY CO. DENVER SALT LAKE
 Physicians, Dentists and Hospital Supplies, Surgical Instruments, Trusses, Abdominal Supporters, Crutches, Rubber Goods, Batteries, Bell Pans, Syringes, Atomizers, etc. 25 W. 3d SOUTH ST., SALT LAKE CITY, UTAH

N. O. OGDEN CO. Ladies' and Gentlemen's
 CLOTHIERS TO MEN WHO CARE SHOES
 236 25th St.

470 R. L. POLK & CO'S

- Sewell Edward, farmer, r Wilson's la.
- Sewell Henry W, clk A W Meek, b 2945 Grant av.
- Sewell John E, butcher Weatherby D Meat Co, r 1729 Center av.
- Sewell Wm, farmer, r Wilson's la.
- Shade Martin E, lab, rms 241 23d.
- Shafer, see also Schaefer.
- Shafer Alonzo M, lab, rms 335 26th.
- Shafer C S, fireman S P Co, r 2133 Sherburne av.
- Shafer Mrs Florence I, emp U S Forest Service, r 2481 Van Buren av.
- Shafer John, lab, rms 2106 Washington av.
- Shafer Judson H, clk Ogden Feed Co, r 2125 Royal av.
- Shafley W E, switchman S P Co, r 141 W 21st.
- Shanks Fred T, brkman S P Co, r 2453 Grant av.
- Shanks Julia F, tchr, b 153 W 31st.
- Shanks Laura T (wid James), r 153 W 31st.
- Shanks Llewellyn L, eng S P Co, r 292 21st.
- Shanley James C, trucker S P Co, rms 2264 Lincoln av.
- Sharcovitch Alexander, electr Elec Supply & F Co.
- Sharer, see also Scherer and Sherer.
- Sharer Chester, clk Ragan & Garner, b 2236 Madison av.
- Sharp Austin, farmer, r Plain City.
- Sharp Delwin, farmer, r Plain City.
- Sharp Edward, driver Dee & Smith, b 2348 Lincoln av.
- Sharp Ernest, farmer, b Plain City.
- Sharp George, brkman S P Co, rms 2457 Lincoln av.
- Sharp Harry, foreman S P Co, r 352 21st.
- Sharp Jean, nurse Dee Hospital.
- Sharp Lulu E, student, b 771 24th.
- Sharp Milo R, farmer, r Plain City.
- Sharp Oliver F, r 771 24th.
- Sharp Robert, fireman U P R R, b 146 27th.
- Sharp Rosita M, stenog Ogden Whol Grocery Co, b 2348 Lincoln av.
- Sharp Wm, fireman S P Co, b 146 27th.
- SHARRATT GEORGE**, Mgr City Floral Co, 413 24th, b 483 12th.
- Sharrock John, waiter Falstaff Cafe, rms 427 25th.
- Shattuck Florence M, tchr Dee School, b 2257 Moffit av.

Jackson & Levedahl Brick and Concrete
 Contractors
 2411 Washington Ave. Phones 111

T. S. Feeney Barlow B. Wilson T. S. Feeney, Mgr.
FALSTAFF CAFE
 T. S. FEENEY & CO., Proprietors
 DINING ROOM FOR LADIES "A little better than good enough" 2425 WASHINGTON AV.

OGDEN CITY DIRECTORY, 1911. 471

- Shaughnessy Ellen M, b 315 Parry av.
- Shaughnessy John J, eng, r 315 Parry av.
- Shaughnessy Michael, lab S P Co, r 659 21st.
- Shaughnessy Thomas S, clk Columbia Club C Co, b 315 Parry av.
- Shaum Reuben J, clk R M S, r 868 12th.
- Shaw Albert, farmer, b N Ogden.
- SHAW AMBROSE A**, Mgr Consumers Coal Co, Lincoln av n w cor 20th, Sec and Treas Eccles Lumber Co, r 1447 Washington av, Bell Tel 1404.
- Shaw Ambrose E, clk I L Clark & Sons Co, r 1558 Washington av.
- Shaw Austin H, treas Shaw Merc Co, b 259 Harrisville rd.
- Shaw Charles A, dairyman, r N Ogden.
- Shaw Charles A, pres Union Grocery Co, r 437 16th.
- Shaw David M, sec Shaw Merc Co, r 515 Washington av.
- Shaw Dorothea, student, b 743 Washington av.
- Shaw Edmund R, farmer, r View.
- Shaw Elijah, farmer, r N Ogden.
- Shaw Elizabeth (wid Wm M), r 3064 Adams av.
- Shaw Ella J, emp Shupe-Williams C Co, b 520 16th.
- Shaw Elsie V, tchr Lewis School, b 743 Washington av.
- Shaw Ernest, farmer, r 314 12th.
- Shaw Ethel, b N Ogden.
- Shaw Mrs Eva B, mlnr Edith Hoffman, r 259 Harrisville rd.
- Shaw Florence J, b 1516 Washington av.
- Shaw Francis, r 743 Washington av.
- Shaw Frank, driver Phoenix Roller Mill, r 520 16th.
- Shaw Hattie O, b 1516 Washington av.
- Shaw Homer J, student, b 1516 Washington av.
- Shaw James M, cond, b 770 12th.
- Shaw Jedediah M, farmer, r 804 12th.
- Shaw Jennie (wid Robert R), r 1538 Washington av.
- Shaw John E, cond O R T Co, r 776 12th.
- Shaw Julia (wid John), r 770 12th.
- Shaw Martha D, student, b 1558 Washington av.
- Shaw Mary J (wid James H), r 1516 Washington av.
- Shaw Mary O, cashr, b 804 12th.
- Shaw Mercantile Co, Myrtillo Shaw pres and mgr, D M Shaw sec, A H Shaw treas, gen mdse, 203 Washington.

Watson-Flygare Hardware Co.
 The Best in Hardware and Silverware 2414 Washington Ave.

CEMENT BUILDING BLOCKS, FOUNDATIONS, FOOTINGS,
 IDEAL CONCRETE CONSTRUCTION CO., 2909 Washington Ave. Bell Phone 1312
 CAPS, SILS, COLUMNS, COPINGS, PIERS, ETC.

THE TROY WAY IS THE RIGHT WAY
S. H. HENDERSHOT, Manager
TROY LAUNDRY
2538-2540 WALL AVENUE

FRED M. NYE CO. **PARAGON**
THE CLOTHIERS **TROUSERS**
 2413 WASHINGTON AVE.

472 R. L. POLK & CO'S

Shaw Merlin, collr, r 1453 Washington av.
 Shaw Minerva P (wid Ambrose), r 1265 Washington av.
 Shaw Myrtillo, pres and mgr Shaw Merc Co, r 559 Wash-
 ington av.
 Shaw Napoleon R, barber Anderson Kyle, b 3035 Wash-
 ington av.
 Shaw Nina (wid Wm M), r 1545 Washington av.
 Shaw Oril M, student, b 743 Washington av.
 Shaw Orilla, clk W H Wright & Sons Co, b 804 12th.
 Shaw Pearl R, clk Shaw Merc Co, b 559 Washington av.
 Shaw Robert A, b 1516 Washington av.
 Shaw Ruth D, emp Shupe-Williams C Co, b 520 16th
 Shaw Samuel, farmer, r N Ogden.
 Shaw Sylvia R, b 1558 Washington av.
 Shaw Welcome D, stock kpr J G Read & Bros Co, b 743
 Washington av.
 Shaw Wilbur, emp C W Cross Co, r 1506 Washington av.
 Shaw Wm A, clk Shaw Merc Co, r 443 Washington av.
 Shaw Wm E, farmer, r N Ogden.
 Shaw Wm H, clk Hess B & B Co, b 1516 Washington av.
 Shaw Wm H, farmer, b View.
 Shaw W O, clk W H Wright & Sons Co, b 520 16th.
 Shaw Wm W, desk sergt Police Dept, r 476 Canyon rd.
 Shawney Frank J, repr, b 269 31st.
 Shawney Henry P, carp, r 269 31st.
 Sheda K, trucker S P Co, r 208 22d.
 Sheehan Dennis J, r 2430 Adams av.
 Shekell J R, brkman, rms 202 23d.
 Shelburne Amelia L (wid Robert W), r 648 24th.
 Shell, see Schell.
 Shelly Charles W, porter Myron Fuller, rms 3203 Wall av.
 Shelton Thomas M, washer Superior S Laundry, r 2660
 Lafayette av.
 Shepherd Anthony B, carp, r 112 23d.
 Shepherd Benjamin F, civ eng, r 2220 Lincoln av.
 Shepherd Edna A, opr Ind Tel Co, b 112 23d.
 Sheppard Harry H, mach S P Co, r 2141 Grant av.
 Sheppard John, clk S P Co, r 234 W Patterson av.
 Sherburne Andrew M, hlpr S P Co, b 2155 Reeve av.
 Sherer, see also Scherer and Sharer.

James Coal & Ice Co.

Up-Town Office 2407 Grant Av. Yard 2236 Wall Av.
 Bell Tel. 92, Ind. Tel. 513 Both Telc. 149

Utah Stationery Co.

COMPLETE LINE

OF

WASHINGTON AVE., S. W. COR. 24th ST. MORMON PUBLICATIONS

OGDEN CITY DIRECTORY, 1911.

473

Sherer Charles E, student, b 124 23d.
 Sherer Mrs Mary E, r 124 23d.
 Sheridan Hugh E, appr S P Co, b 463 26th.
 Sheridan James, driver Daniel Kennedy, b 463 26th.
 Sheridan Margaret (wid Hugh), r 463 26th.
 Sheridan Mary, emp Ogden S Laundry, b 463 26th.
 Sherman Charles C, ydmstr S P Co, r 2745 Park av.
 Sherman Charles J, motorman O R T Co, r 322 Bernard.
SHERMAN E ALBERT, District Forester U S Forest Ser-
 vice, 203 24th, r 8 Peery Apts, Bell Tel 909.
 Sherman Frances A, laund, b 904 Grant av.
 Sherman Ivie L, b 904 Grant av.
 Sherman John M, emp Smith Bros, r 904 Grant av.
 Sherman Truman C, lab, b 1767 Center av.
 Sherman Wm H, clk S P Co, r 2106 Washington av.
 Sherman W S, switchman S P Co, r 2657 Lincoln av.
 Sherner Dorothy A, stenog, b 122 2d.
 Sherner Lawrence W, foreman Scoville Paper Co, r 218 E 2d.
 Sherner Mark A, watchman U L & R Co, b 122 2d.
 Sherner Mary E (wid Peter L), r 122 2d.
 Sherner Peter C, farmer, b 122 2d.
 Sherrod Mrs Melinda, r 550 22d.
 Sherrod Wm P, fireman S P Co, r 550 22d.
 Sherwood Elmer, moved to Salt Lake City.
 Sherwood Frank W, mach, r 526 Cook.
 Sherwood Hazel, student Smithsonian Bus Coll, b 357 Dan.
 Sherwood Ira, farmer, b Plain City.
 Sherwood Luke, junk, r 357 Dan.
 Sherwood Mrs Martha J, r Plain City.
 Sherwood Mattie J, milliner, Plain City, r Five Points.
 Sherwood Parker F, moved to San Diego, Cal.
SHEWE EVERETT A, City Pass and Ticket Agt O S L
 R R, etc, 2514 Washington av, r 2555 Orchard av, Bell
 Tel 824-Z.
 Shideler Mrs Minnie, b 3054 Washington av.
 Shields David W, mining, r 583 25th.
 Shields Jesse E, student, b 583 25th.
 Shields John F, depot master Ogden Union Ry & D Co, r 236
 28th.
 Shields Martha (wid James), b 2342 Monroe av.

OGDEN PLANING MILLS CO.

2160-2170

WASHINGTON AVE.

SASH, DOORS, TURNING, STAIR WORK

ALL KINDS OF MILL WORK

PHONE 666 IND.

GEO. A. WHITMEYER & SON, GENERAL CONTRACTORS
Mill Work a Specialty **Office and Mill rear 2759 Grant Avenue**

Envelopes and Circulars Addressed
R. L. POLK & CO.
Mailing Lists Furnished
613-616 Dooly Bldg., Salt Lake City

J. M. FORRISTALL 413-414 First Nat. Bank Bldg.
Real Estate, Loans, Rentals and Collections

474 R. L. POLK & CO'S

- Shields Minnie M, b 2641 Washington av.
- Shields Myrtle M, student, b 2641 Washington av.
- Shields Pearl H, opr Ind Tel Co, b 583 25th.
- Shields Roger W, eng S P Co, r 2640 Washington av.
- Shiels John, hlpr S P Co, b 2366 Kingsford av.
- Shiels Margaret X, clk John Scowcroft & Sons Co, b 2366 Kingsford av.
- Shiels Martina H, b 2366 Kingsford av.
- Shiels Monica L, stenog Ogden Whol Drug Co, b 2366 Kingsford av.
- Shifflet Parker, clk Pingree & Keller Co, r 215 27th.
- Shimizu Chiyo, wiper S P Co.
- Shinler John, lab, b 200 W 28th.
- Shinney John, hlpr S P Co, r 2131 Reeve Co.
- ShIPLEY Atelia, b Riverdale.
- ShIPLEY Bella, emp John Scowcroft & Sons Co, b 203 Tracy.
- ShIPLEY Charles B, r 201 Tracy av.
- ShIPLEY Earl W, appr S P Co, b 230 24th.
- ShIPLEY Ellen L, emp Shupe-Williams Co, b 272 22d.
- ShIPLEY Emeline, b 2340 Lincoln av.
- ShIPLEY George B, foreman City Water Wks, r 2031 Washington av.
- ShIPLEY George D, fireman Spencer Lbr Co, r rear 2338 Lincoln av.
- ShIPLEY Ida L, b 272 22d.
- ShIPLEY James, driver, r 567 7th.
- ShIPLEY John, lab, r 205 Tracy av.
- ShIPLEY John W, driver Ogden Furn & C Co, b 272 22d.
- ShIPLEY Margaret J, clk Western Grain & B Co, b 203 Tracy.
- ShIPLEY Mary Ann (wid Thomas), r rear 2338 Lincoln av.
- ShIPLEY Matthew, ydman Spencer Lbr Co, r 2340 Lincoln av.
- ShIPLEY May J, b 201 Tracy av.
- ShIPLEY May L, emp Shupe-Williams Co, b 272 22d.
- ShIPLEY Moroni, farmer, r Riverdale.
- ShIPLEY Moroni, lab, r 3636 Washington av.
- ShIPLEY Robert, r 203 Tracy.
- ShIPLEY Robert L, caller S P Co, b 230 24th.
- ShIPLEY Sarah (wid Robert), b 205 Tracy av.
- ShIPLEY Thomas B, lab, r 272 22d.
- ShIPLEY Wm, fruit raiser, r Riverdale.

For Speed, Safety and Comfort take the
OREGON SHORT LINE R. R.

OGDEN STEAM LAUNDRY CO.
 LAUNDERERS AND DRY CLEANERS
 437 TWENTY-FIFTH STREET BOTH PHONES 174

OGDEN CITY DIRECTORY, 1911.

475

- ShIPLEY Wm A, emp S P Co, b 203 Tracy av.
- ShIPLEY Wm B, bartndr The Ranch, r 230 24th.
- SHIPP Carl B, student, b 304 33d.
- SHIPP Mrs Margaret J, rms 2468 Washington av.
- SHIPP May L (wid James E), music tchr, 304 33d, r same.
- SHIPP Walter, b Reed Hotel.
- SHIPP Wm, clk Broom Hotel.
- SHIPP Wm M, electr Ogden Elec S Co, rms 2468 Washington av.
- SHIRAI T, clnr S P Co.
- SHIRAMIZU Frank, servant Utah School for the D and B.
- SHIRK John F, cond, r 2657 Lincoln av.
- SHIRK Mrs Maggie, b rear 2234 Monroe av.
- SHOBE Wm L, plumber A W Meek, rms 548 24th.
- SHOEMAN Harry J, switchman S P Co, r 173 Poplar av.
- SHORE Arthur A, lab, r 3191 Grant av.
- SHORES Ruth, clk, b 2972 Washington av.
- SHORT Cora M, b Farr West.
- SHORT Cynthia A, b Farr West.
- SHORT Edgar D, leader Orpheum Theatre Orchestra, Reed Hotel.
- SHORT Ira T, farmer, b Farr West.
- SHORT Mary M, b Farr West.
- SHORT Nancy, tchr Utah School for the D and B.
- SHORT Reuben L, farmer, r Farr West.
- SHORT Temple, farmer, Farr West.
- SHORTEN D GEORGE, Floor Mgr W H Wright & Sons Co, b 521 27th, Bell Tel 1232-K.
- SHORTEN Elsie E, student, b 521 27th.
- SHORTEN George (Geo A Whipple & Co), agt Standard Real Est L Co, r 521 27th.
- SHORTEN Mabel M A, cashr W H Wright & Sons Co, b 521 27th.
- SHORTEN Norman E, moved to Salt Lake City.
- SHORTEN Ralph E, b 521 27th.
- SHREEVE Edgar T, fireman S P Co, b 2546 Madison av.
- SHREEVE Ivena M, emp Blackman & Griffin Co, b 2626 Barlow av.
- SHREEVE Mrs Mary W, r 2626 Barlow av.
- SHREEVE Myra, student, b 2548 Madison av.

J. P. O'Neill Construction Co. CONTRACTORS
 Street Paving
 Sewers and
 Walks
 423 TWENTY-FIFTH ST. Bell Tel. 621 Ind. Tel. 908

THE ECCLES LUMBER CO.
 156-164 24TH ST.
 WHOLESALE AND RETAIL
LUMBER, DOORS, SASH AND
 ALL KINDS OF BUILDING MATERIAL AND MILL WORK

**DEALERS IN AND IMPORTERS OF
JAPANESE PROVISIONS and
GENERAL MERCHANDISE**

CONTINENTAL SUPPLY CO.

Branches: Sparks, Nev., Cheyenne, Wyo.

Phone: Bell 1047. P. O. Box 86. OGDEN, UTAH

OSCAR GROSHELL 249 SOUTH STATE ST.
SALT LAKE CITY, UTAH
National Cash Registers from \$15 and up

476

R. L. POLK & CO'S

Shreeve S Arthur (Shreeve & Madsen), r 2546 Madison av.
Shreeve Thomas A, grocer, 2546 Madison av, r same.
Shreeve & Madsen (S Arthur Shreeve, D Leo Madsen),
architects, 405 First Nat Bank Bldg.
Shrider Daniel O, foreman, r 3002 Wall av.
Shrider John S, student, b 3002 Wall av.
Shrider Stanley, student, b 3002 Wall av.
Shriver Clodia M, student, b 726 23d.
Shufflebarger Frances D, b 614 24th.
Shufflebarger James H, r 614 24th.
Shugrue Mrs Ellen, r 2039 Washington av.
Shugrue Thomas T, b 2039 Washington av.
Shumaker Frank C, watchman S P Co, r 2777 Pacific av.
Shumway Roy B, mgr Ogden Turf Exch, r 583 31st.
Shupe Alexander P, blksmith P R Shupe, b 722 26th.
Shupe Andrew C, b 722 26th.
Shupe Andrew J, wool buyer, r 1834 Washington av.
Shupe A Raymond, lather, r 3208 Washington av.
Shupe Brigham, lab, r 1840 Adams av.
Shupe Bros (S C and P G), blksmiths, N Ogden.
Shupe Catherine, student, b 722 26th.
Shupe Clyde, driver Edgar Jones Co, b 722 26th.
Shupe David C, trav agt, r N Ogden.
Shupe Etta (wid Daniel W), b 2121 Adams av.
Shupe Hyrum A, plstr, r 3181 Adams av.
Shupe Isaac L, welder S P Co, r N Ogden.
Shupe J W, justice, r Eden.
Shupe Leona, student, rms 2506 Madison av.
Shupe Lottie, emp Ogden Steam Laundry, b N Ogden.
Shupe Louisa C (wid James W), b N Ogden.
Shupe Myrtle A, b 3181 Adams av.
Shupe Parley G (Shupe Bros), r N Ogden.
Shupe Peter R, blksmith, 2634 Washington av, r 722 26th.
Shupe Royal J, herder, b 1834 Washington av.
Shupe Ruby N, b 3181 Adams av.
Shupe Sarah L (wid Thomas C), r N Ogden.
Shupe Solomon C (Shupe Bros), r N Ogden.
Shupe Wm G, blksmith, N Ogden, r same.

KELLY & HERRICK

Fire and Accident Insurance,
Real Estate and Loans.

2500 Washington Ave. Both Phones 76

COMPLETE CASH AND CREDIT HOME FURNISHERS
BOYLE FURNITURE COMPANY
CARPETS, DRAPERIES, WALL PAPER, RANGES, GRANITEWARE

OGDEN CITY DIRECTORY, 1911.

477

SHUPE-WILLIAMS CANDY CO THE, W H Williams
Pres and Treas, Manufacturing Confectioners, Wall av
s w cor 26th, Both Tels 225.
Shurtliff Almeda (wid Louis C), r 360 18th.
Shurtliff Annie, b 285 20th.
Shurtliff Charles J, farmer, r Harrisville.
Shurtliff Clyde, driver Ed Williams & Son, b 530 31st.
Shurtliff Cornelia, b Harrisville.
Shurtliff Edmond L, driver, b 530 31st.
Shurtliff Elizabeth T (wid Vincent), b 756 25th.
SHURTLIFF MRS EMILY M (Shurtliff & Co), r 853 24th,
Both Tels 218.
Shurtliff Esther C, student, b 285 20th.
Shurtliff Ezra N, tmstr, r 455 34th.
Shurtliff Haskell H, fireman, r 285 20th.
Shurtliff Horace L, clk Wilcox Grocery Co, and justice, r
Harrisville.
Shurtliff Ida V, b 2569 Quincy av.
Shurtliff Jesse H, driver H L Griffin Co, r 525 29th.
SHURTLIFF JOHN W, Mgr Shurtliff & Co, r 837 24th,
Bell Tel 1293.
Shurtliff Kate I, emp Ogden S Laundry, b 455 34th.
Shurtliff Laura A, b Harrisville.
Shurtliff Lee N, clk P O, b Harrisville.
Shurtliff Leon, student, b 360 18th.
Shurtliff Lewis C, riveter S P Co, b 530 31st.
Shurtliff Lewis H, repr Browning's Garage, r 1½ miles n w
of Marriott School.
Shurtliff Lewis V, watchman Utah Indus School, r 530 31st.
SHURTLIFF LEWIS W (Shurtliff & Co), Postmaster, P
O, r 853 24th, Both Tels 218.
Shurtliff Luman A, slsmn Lambert Paper Co, b 853 24th.
Shurtliff Lydia A (wid Vinson), b 530 31st.
Shurtliff Ralph E, b 455 34th.
Shurtliff Ray, repr Proudfit S G Co, b 360 18th.
Shurtliff Sylvia E, emp Troy Laundry, b 455 34th.
Shurtliff Warren W, clk W F & Co Exp, b 360 18th.
Shurtliff Wilford E, stenog Glen Bros P Co, b Harrisville.
Shurtliff Wilford H, prin Harrisville School, b 285 20th.
Shurtliff Wm Z, insp U L & R Co, r 3406 Washington av.

Both Phones . **COMPLETE LINE OF** Ind. 913, Bell 965
SODA FOUNTAIN SUPPLIES AND GLASSWARE

A Sanitary Straw Dispenser FREE. Ask Us About It.
STANDARD BOTTLING COMPANY

Hyrum Belnap Lumber Company
All Kinds Building Material. 229 Twenty-Fourth Street

ALL KINDS CEMENT WORK AND CEMENT
 BRIDGES, FOUNDATIONS AND SIDEWALKS
 A SPECIALTY. CAMP TEL. Bell 947-8 Red
 Bell Tel. 532 Ind. Tel. 636
Wm. Doyle, Contractor
 3229 Ogden Ave.

BLACK GALV. PIPE FIELD, LAWN
BARB WIRE POULTRY **FENCE**
 Consolidated Wagon & Machine Co.
 B. P. CRITCHLOW, Manager

478 R. L. POLK & CO'S

SHURTLIFF & CO (Lewis W and Mrs Emily M Shurtliff),
 John W Shurtliff Mgr, All Kinds of Coal, Office 318
 Eccles Bldg, Ind Tel 183, Yard 2041 Washington av.
 Both Tels 18. (See left top lines.)



SHURTLIFF & CO.

Dealers in

COAL OF ALL KINDS

Sole Agents for
ANTHRACITE

Office, 318 Eccles Bldg.

Bell Tel. 118 Ind. Tel. 183

YARD, 2041 Washington Ave., Both Tels. 18

Shurtz Mrs Anna, mlnr Stafford Millinery Co, r 2624 Adams.
 Shutes Wm P, fireman S P Co, rms Alpine Rooming House.
 Siamon Wm., chef Potter Cafe.
 Sibley Paul T, supplyman S P Co, r 536 31st.
 Sickler George, carp, r 3150 Porter av.
 Sidney Stevens Building, 2408 Washington av.
 Sidwell Walter E, carp, rms 358 11th.
 Siefert John, lab, r 268 W 20th.
 Siemans, see also Seaman and Semeyn.
 Siemans Albert G, cond, r 2831 Washington av.
 Siere, see also Sear.
 Siere Wm A, messr Boyle Furn Co, b 2268 Adams av.
 Siggins Edith M, b 661 27th.
 Siggins Ernest L, phys, r 661 27th.
 Siggins Petite G, b 661 27th.
 Sikiguchi Chin, painter S P Co
 Siler Wm G, brkman S P Co, r rear 2634 Grant av.
 Siltan Mary L, smstrs, b 535 22d.
 Silva Conrad D, butcher Washington Market, r 657 20th.
 Silva Isidoro, lab, r cor 7th and Lincoln av.

THE GLOBE INVESTMENT CO., Inc.

We Buy, Sell and Exchange all kinds of Real Estate. Business
 Opportunities. 2438 1/2 Washington Ave. Phones, Bell 737 Ind. 679

THE Eccles Paint & Glass Co.
 IND. TEL. 40 323-325 24th Street BELL TEL. 88

OGDEN CITY DIRECTORY, 1911.

479

Silva Morgan P, moved to Provo, U.
 Silver Lord P, eng, b 125 28th.
 Silverthorn Bert C, student, b 924 22d.
 Silverthorn Henry J, clk W H Wright & Sons Co, r 924 22d.
 Silvey Joseph, hlpr S P Co.
 Silvia Charles F, exp messr, rms 239 27th.
 Simandahl Paul, fireman D & R G R R, r 2020 Adams av.
 Simister Hortense M, b 2239 Van Buren.
 Simister John H, cond, r 2239 Van Buren av.
 Simister Susie E, student, b 2239 Van Buren av.
 Simmons Ethel C, student, b 220 Washington av.
 Simmons Frank P, eng O S L, r 278 23d.
 Simmons John C, hardware, 220 Washington av, r same.
 Simmons Lillian M, student, b 220 Washington av.
 Simpkins Frank M, switchman S P Co, r 620 23d.
 Simpson Charles D, brkman, rms 336 24th.
 Simpson Elizabeth, b 484 Canyon rd.
 Simpson George, student, rms 977 23d.
 Simpson James, student, rms 977 23d.
 Simpson James B, carp Flewelling Bldg Co, b 153 30th.
 Simpson James P, fireman, r 2240 Jefferson av.
 Simpson John, cabtmkr S P Co, r 2430 Washington av.
 Simpson L L, lab Amal Sugar Co.
 Simpson Margaret A, clk Paine & Hurst, b 484 Canyon rd.
 Simpson Robert, agt, r 484 Canyon rd.
 Simpson Thomas W, r 3281 Lincoln av.
 Sims Edna R, clk Reese Howell & Sons, b 2752 Pacific av.
 Sims Fred C, hlpr S P Co, r 2752 Pacific av.
 Sims Fred W, emp Shupe-Williams, b 2752 Pacific av.
SIMS HARRY A, Mgr Globe, Isis, Oracle and Joie
 Theatres, 2530, 2510, 2476 and 2410 Washington av, r
 2348 Jefferson av, Bell Tel 48.
 Sims Lucy A (wid Clearchus), r rear 545 23d.
 Sims Marguerite, student, b 2348 Jefferson av.
 Siner Abraham, 2d hd goods, 179 1/2 25th, r same.
 Sing Lee, laundry, 2509 Lincoln av.
 Singer Emil W, carp, r rear 291 Harrisville rd.
 Singer Harry, clk White Elephant, rms European Hotel.
SINGER SEWING MACHINE CO, Carey Street Mgr,
 2338 Washington av, Bell Tel 24, Ind 580.

Elsen, The Furrier Sealskins a Specialty

423 24th St.—Peery Annex

Bell Tel. 737-Y

IDEAL
 WALLS ARE HEAT, COLD, DAMP AND FIRE PROOF
 Investigate Before Building
CONCRETE CONSTRUCTION CO., 2909 Wash. Ave. Bell Phone 1312

Proprs. Ogden Livery, Feed and Sale
Stables. Equipped for Funeral Trade

J. F. EVERETT & CO.

2219 Washington Ave.



JOGALONG TRANSFER CO.
Pianos, Safes and all kinds of Heavy Drayage
328½ 25th St. Phones 283

"THE COAL"
2001 POUNDS IN EACH TON
SHURTLIFF & CO. PHONES 18

480

R. L. POLK & CO'S

Single Gold Standard M & M Co, Geo Halverson sec, 402
Eccles Bldg.

Singleton Alma W, police, rms 249 Washington av.

Singleton Anne (wid Charles), b 342 Bernard.

Singleton Christiana (wid Thomas), b Plain City.

Singleton Clarence L, student Weber Academy.

Singleton Jesse T, farmer, b Plain City.

Singleton Joseph, farmer, r Plain City.

Singleton Joseph B, farmer, r Plain City.

Singleton Lawrence W, student Weber Academy.

Singleton Mrs Mary, rms Lincoln Hotel.

Singleton Thomas F, farmer, r Plain City.

Siprelle Bert, fireman S P Co, b 2687 Lincoln av.

Siprelle Elisha S, farmer, r Wilson Wd.

Sisman Ethel, student, b 348 20th.

Sisman George J, carp, r 139 22d.

Sisman Lemuel G, mach, r 348 20th.

Sisman Maude, stenog Shupe-Williams C Co, b 348 20th.

Sisters of the Holy Cross, 25th n e cor Quincy av.

Sixth Ward Meeting House (L D S), 680 23d.

Skeen Alexander, farmer, r Plain City.

Skeen Annie I, student, b Plain City.

Skeen Caroline (wid Wm P), r Plain City.

Skeen Charles, farmer, r Plain City.

Skeen David A (J D Skeen & Bros), r 2344 Madison av.

Skeen Electa, tchr, b 2233 Monroe av.

Skeen Frankie, student, b 2170 Jefferson av.

Skeen Friend D, farmer, r Plain City.

Skeen Hazel M, b Plain City.

Skeen James M, farmer, r Plain City.

Skeen Jedediah D (J D Skeen & Bros), r Salt Lake City.

Skeen Joseph, farmer, r Warren.

Skeen Joseph H (Skeen Realty Co), r 758 26th.

**SKEEN J D & BROS (J D, W R and D A), Attorneys-at-
Law, Probate and Commercial Business, 300-301 Eccles
Bldg, Bell Tel 171, Ind 657.**

Skeen Katherine L, r Plain City.

Skeen Lyman S, farmer, r Plain City.

Skeen L Land & Live Stock Co, D A Skeen sec, 300 Eccles
Bldg.

B. H. GODDARD ALL KINDS SURETY BONDS
412 Eccles Bldg. Bell Tel. 534-Y

OGDEN CITY DIRECTORY, 1911.

481

**SKEEN MORONI (Skeen Realty Co), Real Estate, Loans,
Notary and County Commissioner, 300-301 Eccles Bldg,
Bell Tel 171, Ind 657, r 2170 Jefferson av, Bell Tel
1259-Y.**

Skeen Realty Co (J H and Moroni Skeen), 300 Eccles Bldg.

Skeen Willard A, farmer, r Plain City.

Skeen Wm D, farmer, b Plain City.

**SKEEN W RILEY (J D Skeen & Bros), Attorney-at-Law,
300-301 Eccles Bldg, Bell Tel 171, Ind 657, r 2436 Jackson
av, Bell Tel 1651-K.**

Skellington Martha (wid Arthur), r 269 W 21st.

Skelly Jacob R, trav agt, r 2634 Grant av.

Skinner Mary E, b 475 23d.

Slade Ada M, clk J C Slade, b 1030 Capitol av.

Slade Jefferson C, transfer, 408 25th, r 1030 Capitol av.

Slade Jefferson C jr, emp J C Slade, b 1030 Capitol av.

Slade Pauline M, opr Ind Tel Co, b 1015 Farley's la.

Slagle Edward, painter, r 2251 Moffit av.

Slater Arnold E, missionary, b Slaterville.

Slater Charles E, emp Fred J Kiesel Co, r 628 12th.

Slater Cyril W, b 32 Wilson's la.

Slater Enoch D, painter, r 262 Washington av.

Slater Gerald, b Slaterville.

Slater Howell, clk Boyle Furn Co, r 2627 Adams av.

Slater Isabelle, clk P O, b 2627 Adams av.

Slater James A, farmer, r Slaterville.

Slater James R, farmer, r Slaterville.

Slater Jennie M (wid Wm H), r 32 Wilson's la.

Slater John, farmer, r Slaterville.

Slater John W, cook Falstaff Cafe, rms 2645 Grant av.

Slater J Lawrence, farmer, r 1½ miles n w of Marriott School.

Slater Levi, farmer, b Slaterville.

Slater Lola, student, b 2416 Madison av.

Slater Marcia, student, b 2045 Adams av.

Slater Margaret (wid John E), r 2627 Adams av.

Slater Martha, clk, b 2045 Adams av.

Slater Philip A, farmer, r Slaterville.

Slater Richard A, farmer and constable, b Slaterville.

Slater Rosa E, b Slaterville.

Slater Samuel, emp Fred J Kiesel Co, r 2751 Williams av.

Pullman Bar

W. J. WOLFINGER, Proprietor

270 25th St. Opposite Lyceum

The Best of Wines, Liquors
and Cigars

Mexican Chili Parlor in Connection

Ind. Phone 674

Excavating, Pipe Laying, Sewers, Water Systems, etc.
The Wheelwright Construction Co., Washington
Avenue 2476

VOLKER-SCOWCROFT LUMBER COMPANY WHOLESALE AND RETAIL DEALERS
237-245 TWENTY-FOURTH STREET

THE TOGGERY Roycroft Clothes Stetson Hats
Special Boys' Department
S. H. BROWNE CO. UNDER ARLINGTON

482

R. L. POLK & CO'S

Slater Sylvia E, b Slaterville.
Slater Thomas, farmer, r Slaterville.
Slater Wm J, r Slaterville.
Slaterville School, Slaterville.
Slaterville Ward Meeting House (L D S), Slaterville.
Slaughterbeck Mrs Abbie, b 464 24th.
Slight Mrs Annie T, midwife, 2657 Barlow av, r same.
Slight Thomas, painter, r 2657 Barlow av.
Sloan J L, switchman S P Co, b Windsor Hotel.
Slocum Ellen, student, b 2933 Grant av.
Slott Gerrit, farmer, r Wilson's la.
Slott Gosse, farmer, r Wilson's la.
Slott Peter, farmer, b Wilson's la.
Sloup Anton, tailor C A Eklund, rms 2465 Washington av.
Small, see also Schmalle.
Small Samuel J, bartndr O'Neill Bros, r 758 24th.
Small Sarah H (wid Joshua), b 758 24th.
Smalley Arthur, watchmkr John Smalley, b 3161 Washington av.
SMALLEY JOHN, Practical Watchmaker, Jeweler and Engraver, Diamonds Mounted and Reset, All Work Guaranteed, Engraving Done Free, 336 25th, Bell Tel 1300-Y, Ind 493, r 3161 Washington av, Bell Tel 1275-Y.
Smalley John W, watchmkr John Smalley, b 3161 Washington av.
SMEDING JOHN, Practical Plumber, All Plumbing Sanitary, 420 24th, Bell Tel 1491-Y, Ind 3823-A, r 1951 Steele av, Ind Tel 3756-I.
Smeding Lydia, b 1951 Steele av.
Smeding Mary, clk John Smeding, b 1951 Steele av.
Smedley Frank, bartndr, rms 427 25th.
Smedley George M, clk J F Smith & Co, rms 427 25th.
Smeltzer Wm, emp Corey Livery Co, rms 2564 Washington.
Smethers Wm R, fruit grower, r 127 W 2d.
Smiley Samuel, brkman S P Co, r 2735 Lincoln av.
Smit Jacob, florist F J Hendershot, r 851 30th.
Smith, see also Schmitt and Smyth.
Smith Albert C, asst supt O R T Co, b 548 25th.
Smith Albert D, blksmith Anderson & Larson, r 520 25th.
Smith Albert W, cook Reed Hotel.

GILES ADVERTISING AGENCY

GENERAL ADVERTISING AND PUBLICITY AGENTS. ENGRAVERS, DESIGNERS, PRINTERS.
Top Floor Boyd Park Bldg, 162 Main St., Salt Lake City

HEATON-KIRKENDALL 2552 WASHINGTON AVE.
UNDERTAKING CO. BOTH PHONES 150

OGDEN CITY DIRECTORY, 1911.

483

Smith Alice B (wid Lot), r 2944 Pingree av.
Smith Almond C, emp O M Runoyn, rms rear 630 24th.
Smith Mrs Ama D, furn rooms, 2214 Washington av.
Smith A Mark, purch agt U S Forest Service, r 739 24th.
Smith A Rebecca C (wid Richard), r N Ogden.
Smith Bros (J I and L J, mattress mfrs, Canyon rd nr U L & R Power House.
Smith Burdett, prin Wilson School, r rear 658 23d.
Smith Carl, clk H E Goddard, b 2020 Adams av.
Smith Carroll B, bell boy Reed Hotel.
Smith Cassina, b 217 W 2d.
Smith Charles, electr, rms 2720 Lincoln av.
Smith Charles A, r 756 25th.
Smith Charles A, flagman, r 2020 Adams av.
Smith Charles A jr, lineman, b 2020 Adams av.
Smith Charles C, farmer, b Farr West.
Smith Charles E, bkpr, r e end Canyon rd.
Smith Charles H, fireman S P Co, r 130 W 28th.
SMITH CHARLES H, Propr Uncle Sam's Loan Office, 278 25th, Ind Tel 3824-A, and Smith's Loan Office, 310 25th, Ind Tel 3844-A, r 2543 Madison av, Ind Tel 947. (See adv.)
SMITH CHARLES L, Mgr Utah State Building & Loan Assn, 415 24th, Bell Tel 30, r 2465 Quincy av, Bell Tel 711-K.
Smith Charles S, student, b 3187 Adams av.
Smith Childric I, clk R M S, r 3021 Adams av.
Smith Chrystal T, b 3187 Adams av.
Smith Clarice, emp Troy Laundry, b 2257 Reed av.
Smith Clyde, student, rms 258 24th.
Smith David M, lineman Ind Tel Co, r 1038 25th.
Smith Dayrel D, bkpr Shupe-Williams C Co, r 2913 Grant.
Smith Dora, b 3511 Washington av.
Smith Edwin E, student, b 3187 Adams av.
Smith Eleanor M, student, b 969 23d.
Smith Ellen, domestic 221 26th.
SMITH EMORY A, with J F Smith & Co, r 2723 Washington av, Ind Tel 929.
Smith Eugene H, phys, 321 Eccles Bldg, r 2583 Fowler av.
Smith Fay E, b 842 23d.

Lambert Paper Co.

380 23rd St. THE PAPER HOUSE Both Tels. 151

PAPER OF ALL KINDS
Printers' Supplies
Etc.

THE ECCLES LUMBER CO. WHOLESALE AND RETAIL
156 TO 164 24TH ST.
LUMBER, DOORS, SASH AND
ALL KINDS OF BUILDING MATERIAL AND MILL WORK

We buy everything in carload lots, direct from the factory. That's why we sell so cheap

Ogden Furniture & Carpet Co. 2422 to 2434 Washington Ave.

484 R. L. POLK & CO'S

- Smith Floyd A, student, b 1500 Canyon rd.
- Smith Francis B, cond, r 2325 Adams av.
- Smith Frank, r 923 24th.
- Smith Frank, waiter Potter Cafe, rms 362 24th.
- Smith Frank D, fireman S P Co, r 3057 Grant av.
- Smith Frank H, corral, rear 340 24th, r 2901 Grant av.
- Smith Fred, clk Christenson Shoe Co, b 227 W Patterson.
- Smith Fred C, asst supt S P Co, r Peery Apts.
- Smith Fred L, confectr, 107 25th, r 124 Shorten's av.
- Smith Fred P, carp, b 2203 Adams av.
- Smith George, r 2668 Madison av.
- Smith George, watchman, Fred J Kiesel Co, r 2071 Washington av.
- Smith George A, student, b 2967 Grant av.
- Smith George R, tinner, r 3600 Jefferson av.
- Smith Gieulia C, domestic, 2430 Adams av.
- Smith Grace A, student, b 2967 Grant av.
- SMITH GROCERY THE, P K Smith Propr, A Modern Store, The Only Place in Ogden where you get Fresh Eggs all the Year around, 2586 Washington av, Bell Tel 91, Ind 1163.**
- Smith Harold F, stenog, b 2325 Adams av.
- Smith Harry B, mach L H Becraft, r 428 22d.
- Smith Henry C, lab, r 3246 Wall av.
- Smith Hyrum, foreman Utah & Ore Lbr Co, r 3511 Washington av.
- Smith Hyrum R, lab, r 2750 Pacific av.
- Smith Ira J, cond O R T Co, rms 2017 Washington av.
- Smith Jacob, moved to Salt Lake City.
- Smith James, fireman U P R R, b 2515 Lincoln av.
- Smith James, lab, b 413 W 21st.

SMITH PROF JAMES A, Propr Smithsonian Business College, College Court, r 262 24th, Bell Tel 1115-Y, Ind 944.

- Smith James H, moved to Denver, Colo.
- Smith Jennie E, emp Superior Laundry, b 150 W 22d.
- Smith Jefferson D, carp, r 2245 1/2 Washington av.
- Smith Jesse E, r 59 N Washington av.
- Smith John, cement wkr, b 3246 Wall av.
- Smith John A, barber, Union Depot, r 2236 Lincoln av.

J.C. GALE Grading, Excavating and CONCRETE CONTRACTOR
Drayage and all kinds of Team Work. 715 28th St., Bell Tel. 1415-X

STACK COVERS

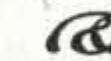

WAGON COVERS

Ogden Tent Co

Modern Tent Builders

421-427 23d St.

Bell Tel 233

"HOME OF THE OUTFIT"

BOYLE FURNITURE COMPANY

FURNITURE, CARPETS, DRAPERIES, WALL PAPER, RANGES

OGDEN CITY DIRECTORY, 1911.

485

- Smith John D, student, b 2539 Grant av.
- Smith John F, clk S P Co, r 519 24th.
- Smith John F, lab, r 3075 Porter av.
- SMITH JOHN F, Mgr J F Smith & Co, r 2539 Grant av, Ind Tel 318.**
- Smith John L, student, b 2539 Grant av.
- Smith Joseph I (Smith Bros), r 336 18th.
- Smith Joseph Y, mgr Bee Hive House, 219 25th.
- Smith Juanita L, clk Last & Thomas, b 1038 25th.
- Smith Julius A, architect, 416 Eccles Bldg, r 2255 Jefferson av.
- Smith J D, trav agt J G Read & Bros Co, r Fillmore, U.
- SMITH J F & CO, John F Smith Mgr, Proprs The Elephant, Wines, Liquors and Cigars, 308 25th, Ind Tel 308. (See p 182.)**
- Smith Katharine I, bkpr Watson-Flygare Hdw Co, b 2944 Pingree av.
- Smith Lena, b 217 W 2d.
- Smith Leonard J (Smith Bros), r Canyon rd nr U L & R Power House.
- Smith Lewis B, student, b 3511 Washington av.
- Smith Mrs Lilla M, furn rooms, 2245 1/2 Washington av.
- Smith Louis D, cabtmkr S P Co, rms 2409 Lincoln av.
- Smith Mrs Louise, emp Troy Laundry, r 1527 Washington.
- Smith Mrs Lulu, dressmkr, 2259 Read av, r same.
- Smith Maria O, student, b 59 N Washington av.
- Smith Mrs Mary A, r 153 W 28th.
- Smith Mary E (wid James D), r Farr West.
- SMITH MRS MATTIE L, Teacher of the Piano, Studio and Res 842 23d.**
- Smith Morton, rms 663 25th.
- Smith Myron A, r 2259 Read av.
- Smith Olive, student Utah School for the D and B.
- Smith Paul K, student, b 262 24th.
- SMITH PHILIP K, Propr The Smith Grocery, The Modern and Up-to-Date Store, 2586 Washington av, Bell Tel 91, Ind 1163, r 489 31st, Ind Tel 1173.**
- Smith Ransom T, carp, r 115 W 27th.
- Smith Robert L, tinner, 2572 Washington av, r 969 23d.
- Smith Rosella A, b 2020 Adams av.

Closely Connected with Tanners and Pullers both East and West.

Bell Phone 781 Ind. Phone 355

O. M. RUNYAN

DEALER IN

Hides, Pelts, Tallow, Beeswax & Furs

Always in the Market at top market prices. Reference: Com'l Nat. Bank, Ogden, Utah

Office and Warehouse 2263-2269 Wall Ave.

P. A. ISAKSON

CONTRACTOR AND BUILDER

Buildings Furnished Complete. Estimates Furnished REAR 247-251 TWENTY-SECOND STREET

J. DURBIN SURGICAL & DENTAL SUPPLY CO. DENVER SALT LAKE
 Physicians, Dentists and Hospital Supplies, Surgical Instruments, Trusses, Abdominal Supporters, Crutches, Rubber Goods, Batteries, Bed Pans, Syringes, Atomizers, etc.
 25 W. 3d SOUTH ST., SALT LAKE CITY, UTAH

N. O. OGDEN CO. Shoes for the
 Nettleton Shoes 236 25th St. Whole Family

486

R. L. POLK & CO'S

Smith R Myron, moved to Denver, Colo.
 Smith Samuel, brklyr, r 2645 Lincoln av.
 Smith Samuel, lab, rms Eureka House.
 Smith Sarah (wid Nicholas), r 1795 Center av.
 Smith Sherman S, real est, 314 First Nat Bank Bldg, r 3187 Adams av.
 Smith Thaddeus R, clk R M Bell Tel Co, r e end Canyon rd.
 Smith Thomas M, farmer, r Wilson Wd.
 Smith Vernon, hlpr Smith Bros, b Canyon rd nr U L & R Power House.
 Smith Violet S, clk Ward & Drumm, b 2020 Adams av.
 Smith Wilke, farmer, r 217 W 2d.
 Smith Willard A, janitor Lyceum Theatre, r W Weber.
 Smith Wm, emp Hunter & Kennedy, b 2071 Washington.
 Smith Wm, emp Newman & Stuart, b rear 2020 Adams av.
 Smith Wm, tmstr, r Burch Creek.
 Smith Wm C (Dee & Smith), b 262 24th.
 Smith Wm H B, bartndr L W Fair, r 159 26th.
 Smith Wm J, cond, r 2865 Washington av.
 Smith Wm L, eng, r 119 E Patterson av.
 Smith Wm P, blksmith S P Co, r 519 24th.
 Smith Willis, student, b e end Canyon rd.
 Smith W E, fireman S P Co, r 173 23d.
SMITH'S LOAN OFFICE, C H Smith Propr, Jewelry, Clothing and Musical Instruments, 310 25th, Ind Tel 3844-A. (See adv.)



Smith's Loan Office

310 TWENTY-FIFTH STREET

Uncle Sam's Loan Office

278 TWENTY-FIFTH STREET

Money Loaned on Diamonds, Watches, All Kinds of Jewelry, Musical Instruments, Guns, Etc. We can sell you Diamonds and Jewelry 25% cheaper than any other store in the city.

Always Guaranteed As Represented

Jackson & Levedahl Brick and Concrete Contractors
 2411 Washington Ave. Phones 111

T. S. Feeney Barlow E. Wilson T. S. Feeney, Mgr.
FALSTAFF CAFE
 T. S. FEENEY & CO., Proprietors
 DINING ROOM FOR LADIES "A little better than good enough" 2425 WASHINGTON AV.

OGDEN CITY DIRECTORY, 1911.

487

SMITHSONIAN BUSINESS COLLEGE, J A Smith Propr, College Court, Write for Catalog, Bell Tel 1115-Y, Ind 944.
 Smitley Frank O, brkman U P R R, r 2634 Grant av.
 Smitley L E, r 2634 Grant av.
 Smoot Reed, v-pres Union Portland Cement Co, r Provo, U.
 Smout Ann F, b Slaterville.
 Smout Dorcas E, student, b Slaterville.
 Smout Edwin, farmer, r Slaterville.
 Smout John, farmer, r Slaterville.
 Smout Lois, b Slaterville.
 Smout Parley, farmer, r Slaterville.
 Smout Samuel, farmer, r Slaterville.
 Smout Wm, farmer, r Slaterville.
 Smout Wm O, farmer, r Slaterville.
 Smuin Ellen, nurse, b 460 Washington av.
 Smuin George, gardener, r 460 Washington av.
 Smuin Henry W, farmer, r 460 Adams av.
 Smuin Myrtle, student, b 460 Washington av.
 Smuin Pearl, b 460 Washington av.
 Smuin Ralph D, missionary, b 460 Washington av.
 Smuin Richard, farmer, b 460 Washington av.
 Smuin Ruth, b 460 Washington av.
 Smuin Viola, student, b 460 Washington av.
 Smurthwaite Alfred, salesman C A Smurthwaite Prod Co, r Wellsville, U.
 Smurthwaite Charles A, pres and mgr C A Smurthwaite Produce Co, r 2351 Jefferson av.
 Smurthwaite Charles H, student, b 2351 Jefferson av.
 Smurthwaite Constance H, student, b 2351 Jefferson av.
 Smurthwaite C A Produce Co, C A Smurthwaite pres and mgr, W F Toller sec and treas, 425 24th, warehouse 2255 Wall av.
 Smurthwaite Georgina H, student, b 2351 Jefferson av.
 Smurthwaite Margaret H, tchr Lewis School, b 2351 Jefferson av.
 Smurthwaite Sarah (wid Abraham), b 367 32d.
 Smurthwaite Thomas V, lab, r 2247 Moffit av.
 Smyth, see also Smith.
 Smyth Augustine V, tinner S P Co, r 1840 Grant av.

Watson-Tanner Clothing Co.
 HEADLIGHT 376 Shoes, Hats
 Union Made Overalls 24th St. and Furnishings

CEMENT BLOCKS IDEAL CONCRETE
CONSTRUCTION CO. Bell Phone 1312
 2909 Washington Av.

THE TROY WAY IS THE RIGHT WAY
S. H. HENDERSHOT, Manager
TROY LAUNDRY
2538-2540 WALL AVENUE

FRED M. NYE CO. STEIN-BLOCH
THE CLOTHIERS CLOTHING
 2413 WASHINGTON AVE.

488 R. L. POLK & CO'S

SMYTH DENNIS A., Propr European Hotel and Diamond Sample Rooms, 240-242 25th, V-Pres J P O'Neill Constr Co and Inter-Mtn Land & L S Co, r 242 25th, Bell Tel 784, Ind 744.

- Smyth Edgar, student, b 242 25th.
- Smyth Ethel, student, b 451 29th.
- Smyth Frances M, student, b 451 29th.
- Smyth Frank W, sec Inter Mtn Land & L S Co, b 242 25th.
- Smyth James J, electr, r 451 29th.
- Smyth Mary (wid John T), r 2128 Sherburne av.
- Smyth Mary, b 242 25th.
- Smyth Walter D, student, b 242 25th.
- Snedaker Mrs Clara A, grocer, 507 31st, r 3104 Adams av.
- Snedaker John F, dentist, r 3104 Adams av.
- Snedden Arthur R, chf opr Oracle Theatre.
- Snedden David B, baker, r 2049 Adams av.
- Sneddon John B, lab, r 2017 Liberty av.
- Sneed Athen G, cond S P Co, r 5 Wilson's la.
- Sneed John W, lab, r Plain City.
- Snell Daniel, lab, r rear 2128 Jefferson av.
- Snell Daniel A, expman, b rear 2128 Jefferson av.
- Snell P A, rms 663 25th.
- Snell Wm, painter S P Co, b 3356 Woodland av.
- Snider, see also Schneider and Snyder.
- Snider Mrs Annie, r 963 21st.
- Snively Curtis C, electr Snively & Hendry, b 165 W 28th.
- Snively George W (Snively & Hendry), r 2835 Nye av.
- Snively May A, smstrs S J Burt & Bros, b 165 W 28th.
- Snively Pearl L, smstrs S J Burt & Bros, b 165 W 28th.
- SNIVELY & HENDRY (G W Snively, John Hendry)**,
 Electrical Wiring and General Repairing. We Carry a Complete Line of Chandeliers and Glassware, 2450 Washington av, Bell Tel 731.
- Snodgrass Carl, automobiles, r 2558 Washington av.
- Snooks Fred C, cond U P R R, r 2019 Washington av.
- Snow Gordon, reporter, rms 2575 Jefferson av.
- Snow Lorenzo, student, b N Ogden.
- Snow Ray, clk Edgar Jones Co, rms Empire Hotel.
- Snow Willis B, fireman O S L, r 2207 Grant av.

James Coal & Ice Co.
 Up-Town Office 2407 Grant Av. Yard 2236 Wall Av.
 Bell Tel. 92, Ind. Tel. 513 Both Telc. 149

Utah Stationery Co. TYPEWRITER AND OFFICE SUPPLIES
 WASHINGTON AVE., S. W. COR. 24th ST.

OGDEN CITY DIRECTORY, 1911. 489

- Snowden Cornelius R, dentist, 2512 Washington av, r 1179 30th.
- Snowden James D, emp Globe Theatre, b 1179 30th.
- Snyder, see also Schneider and Snider.
- Snyder Frederick H, stenog, r 962 Washington av.
- Snyder Herbert H, clk R M S, r 234 23d.
- Snyder Herman O, repr S P Co, r 2429 Wall av.
- Snyder Hugh, lab, rms 2252½ Washington av.
- Snyder Julia E (wid Jacob F), b 962 Washington av.
- Snyder Nellie, waiter A H Downs.
- Snyder Ura, clk J F Smith & Co, rms 2252½ Washington.
- Snyder Wm H, clk R M S, rms Arlington Hotel.
- Sobel John, brklyr, r 635 7th.
- Soda K, servant, 785 24th.
- Soderberg Carl J, carp, b 968 7th.
- Soderberg Frank M, painter, r rear 423 22d.
- Soderberg Lillian, student Utah School for the D and B.
- Soderberg Otto T, clk Washington Market, rms 1751 Center av.
- Soderkamp L Frank, porter Falstaff Cafe.
- Soderquist Joseph E, b 777 2d.
- Soffe James C, steamftr Western F & M Co, r rear 2228 Monroe av.
- Sokurodo S, clnr S L & O Ry.
- Solomon Frank P, eng U P R R, r 165 26th.
- Solomon George, lab S P Co.
- Solomon Simon, clk, b Reed Hotel.
- Somerville Lawrence E, wire chf R M Bell Tel Co, b rear 2141 Grant av.
- Somerville Margaret (wid Charles), r rear 2141 Grant av.
- Somerville Margaret, emp Woody Ptg Co, b rear 2141 Grant av.
- Somerville Robert I, tester R M Bell Tel Co, b rear 2141 Grant av.
- Somerville Wm, painter, b rear 2141 Grant av.
- Sommers, see also Summers.
- Sommers George, b 657 20th.
- Sondarvan Albert, b 1897 Park av, Riverside Pk.
- Sondarvan Antonia, b 1897 Park av, Riverside Pk.
- Sondarvan Peter, r 1897 Park av, Riverside Pk.

OGDEN PLANING MILLS CO. 2160-2170 WASHINGTON AVE.
 SASH, DOORS, TURNING, STAIR WORK ALL KINDS OF MILL WORK
 PHONE 666 IND.

GEO. A. WHITMEYER & SON
General Contractors and Builders
REAR 2759 GRANT AV.

Envelopes and Circulars Addressed **R. L. POLK & CO.**
 Mailing Lists Furnished 613-616 Dooly Bldg., Salt Lake City

J. M. FORRISTALL 413-414 First Nat. Bank Bldg.
 SURETY BONDS, FIRE, ACCIDENT AND BURGLARY **INSURANCE**

490 R. L. POLK & CO'S

Sons of Herman, Wm Wagner sec, Union Labor Hall.
 Sooy Austin, musician, b 2602 Adams av.
 Sooy Benjamin F, photog, 2411 Washington av, r 2602 Adams av.
 Sooy Lillian M, tchr, b 2602 Adams av.
 Sorensen Alice, student, b 662 21st.
 Sorensen Andrew P, hlpr S P Co, r 3247 Wall av.
 Sorensen Arthur, clnr D & R G.
 Sorensen A Christian, barber M M Schofield, b 437 24th.
 Sorensen Carl, r 2707 Jefferson av.
 Sorensen Eva, emp Shupe-Williams C Co, b 578 W 21st.
SORENSEN MRS FRANCELLE A (Princess Millinery Co), r 437 24th. (See p 429.)
 Sorensen Frank, lab Amal Sugar Co.
 Sorensen Greta (wid Christian), b 9 Wilson's la.
 Sorensen Michael, carp D & R G R R, r 578 W 21st.
 Sorensen Nels, jeweler and shooting gallery, 216 25th, r 127 W 27th.
 Sorensen Soren M, repr S P Co, r Lincoln av nr 35th.
 Sorensen Willard, r 1846 Adams av.
 Sorensen Willard, messr W U Tel Co, b Lincoln av nr 35th.
 Sorenson Andrew P, farmer, r W Weber.
 Sorenson Christina, b 1008 Adams av.
 Sorenson Nels, clk White Elephant, rms 471 27th.
 South Josiah, grader, r 502 1st.
 South Leona L, emp Shupe-Williams C Co, b 2930 Porter.
 South Phebe A, student, b 2930 Porter av.
 South Raymond E, student, b 2930 Porter av.
 South Sadie J, student, b 2930 Porter av.
 South Washington School, see Washington School.
 South Wm R, carp, r 2930 Porter av.
 Southam Violet C, waiter People's Rest, b 164 W 28th.
 Southern Pacific Co, T F Rowlands supt, C A Henry tkt agt, J M Newton trav pass agt, Union Depot; W H Chevers frt agt, P H Cook trav frt agt, frt depot 24th nr Wall av; E A Shewe city pass and tkt agt, 2514 Washington av.
 Southwell Block, 200 Washington av.
 Spackman David H, farmer b N Ogden.
 Spackman James A, farmer, b N Ogden.

For Speed, Safety and Comfort take the
OREGON SHORT LINE R. R.

OGDEN STEAM LAUNDRY CO.

LAUNDERERS AND DRY CLEANERS
 437 TWENTY-FIFTH STREET BOTH PHONES 174

OGDEN CITY DIRECTORY, 1911. 491

Spackman John, farmer, r N Ogden.
 Spackman John W, farmer, r N Ogden.
 Spackman Joseph P, farmer, r N Ogden.
 Spackman Ruth M, b N Ogden.
 Spackman Sarah C, b N Ogden.
 Spackman Wm T, farmer, r N Ogden.
 Spahn Simon, mach S P Co, r 2460 Grant av.
 Spangenberg George L, clk S P Co, b 1972 Washington av.
 Spangenberg Olive O, mlnr Edith Hoffman, b 1972 Washington av.
 Spangenberg Stella E (wid George W), b 1972 Washington.
 Spangenberg Wm H, plumber Halverson Bros, r 1972 Washington av.
 Spangler Harry R, switchman, rms 124 Shorten's av.
 Spann Carl A, poultry breeder, r N Ogden.
 Spanos Jim, lab S P Co.
 Spargo John N, sec and treas Spargo's Book Store, mgr J H Spargo Co, r 3 Peery Apts.
 Spargo J H Co, Mrs Margaret Spargo pres, J N Spargo mgr, real est, 2465 Washington av.
 Spargo Margaret (wid James H), pres Spargo's Book Store and J H Spargo Co, r 5 Peery Apts.
 Spargo Margaret, b 5 Peery Apts.
 Spargo Pamela, student, b 5 Peery Apts.
SPARGO'S BOOK STORE, Mrs Margaret Spargo Pres, John N Spargo Sec and Treas, Fred Scriven Mgr, Books, Stationery, Periodicals, School Supplies, etc, 2465 Washington av, Bell Tel 454, Ind 479.
 Sparks Arthur, lab, r 2761 Pacific av.
 Sparks Arthur E, fireman S P Co, b 2761 Pacific av.
 Sparks Fred A, emp Amer Linen Supply, r Tyler av nr 21st.
 Spaulding Carl C, carp, b Riverdale.
 Spaulding Ira E, tmstr Utah Constn Co, r Riverdale.
 Spaulding Lulu M, b Riverdale.
 Speak Clyde L, eng, r 147 W 28th.
 Speak Howard T, fireman S P Co, b 2938 Washington av.
 Spears, see Spiers.
 Spencer Charles A, moved to San Francisco, Cal.

J. P. O'Neill Construction Co. DEALERS IN
 Stone, Cement, Asphaltum,
 423 TWENTY-FIFTH ST. Bell Tel. 621 Ind. Tel. 908

THE ECCLES LUMBER CO. WHOLESALE AND RETAIL
 156-164 24TH ST. LUMBER, DOORS, SASH AND ALL KINDS OF BUILDING MATERIAL AND MILL WORK

**DEALERS IN AND IMPORTERS OF
JAPANESE PROVISIONS and
GENERAL MERCHANDISE**

CONTINENTAL SUPPLY CO.

Phone: Bell 1047, P. O. Box 86. OGDEN, UTAH
Branches: Sparks, Nev., Cheyenne, Wyo.

OSCAR GROSHELL 249 SOUTH STATE ST.
SALT LAKE CITY, UTAH

National Cash Registers from \$15 and up

492 R. L. POLK & CO'S

- SPENCER ERNEST T, Asso Editor Standard, b 475 25th, Bell Tel 981-Y, Ind 1178.
SPENCER HIRAM H, Pres and Gen Mgr Spencer Lumber Co, r 475 25th, Bell Tel 981-Y, Ind 1178.
Spencer Hiram H jr, student, b 475 25th.
Spencer Lewis B, v-pres Spencer L Co, r Hawthorne, Nev.
SPENCER LUMBER CO, H H Spencer Pres and Gen Mgr, L B Spencer V-Pres, Alexander Walker Sec, C H Kircher Treas, 2424 Wall av, Bell Tel 470, Ind 680.
Spencer Mary B, student, b 457 Canyon rd.
Spencer Thomas G, stockman, r 457 Canyon rd.
Speyer Julius, exp messr, r 1053 22d.
Spidel Perry, foreman Ogden Union Ry & D Co, r 200 W 28th.
Spiers, see also Spears.
Spiers Basil, lab, r N Ogden.
Spiers Edward, stockman, r Plain City.
Spiers John H, b 2380 Madison av.
Spiers John K, stockman, r 2380 Madison av.
Spiers Rose L, b 167 Harrisville rd.
SPIKER J FRED (Globe Inv Co), r 541 27th.
Spillman Lew J, mach S P Co, r 1250 26th.
Spilsbury Berkeley, clk R M S, b 445 26th.
Spinoza Joseph F, lab, r 2920 Childs av.
Spires James P, carp, b 147 W 28th.
Splan Robert J, stage mgr Orpheum Theatre, rms 427 25th.
Spongberg Virgil, student, b 2651 Monroe av.
Spracher Howard, hlpr S P Co, r 2712 Lincoln av.
Spracher John, farmer, r Harrisville.
Sprague Fred, candy mkr Hupfer Candy Co, rms European Hotel.
SPRINGFIELD FIRE & MARINE INS CO (of Springfield, Mass), J M Forristall Agt, 414 First Nat Bank Bldg.
Sprunt Wm B, clk J F Smith & Co, r 2943 Wall av.
SPURGEON N L MILLINERY CO, Mrs Spurgeon O'Connolly Mgr, Fine Millinery, 2372 Washington av, Ind Tel 846.
Spurgeon Willa M, prin Quincy School, b 2372 Washington.
Squire John H, clk, rms 381 22d.

KELLY & HERRICK Fire and Accident Insurance,
Real Estate and Loans.
2500 Washington Ave. Both Phones 76

COMPLETE CASH AND CREDIT HOME FURNISHERS
BOYLE FURNITURE COMPANY
CARPETS, DRAPERIES, WALL PAPER, RANGES, GRANITEWARE

OGDEN CITY DIRECTORY, 1911. 493

- Squires David P, brkman O S L, r rear 2347 Madison av.
Stadelmann Harry H, mgr F Stadelmann's Cafe Co and agt Standard Real Estate Loan Co, r 375 23d.
STADELMANN'S F CAFE CO, Harry H Stadelmann Mgr, Bakery Goods, Milk and Cream Depot, Ice Cream, Candies and Cigars, Dining Room for Ladies, 375 23d, Bell Tel 1239.
Stadler Joseph G, rms 2346 Washington av.
Stafford Clyde, milliner, b rear 317 26th.
Stafford Frank J, fireman U P R R, b 2630 Lincoln av.
Stafford Martin F (Stafford Millinery Co), r rear 317 26th.
Stafford Mrs Mary J (Stafford Millinery Co), r rear 317 26th.
STAFFORD MILLINERY CO (M F and Mrs M J Stafford), Fashionable Milliners, 2367 Washington av, Bell Tel 858.
Stagg Joseph W, hlpr S P Co, r 144 22d.
Stagg Kate (wid Thomas A), b 2164 Reeve av.
Stagg Thomas A, hlpr S P Co, r 2164 Reeve av.
Stagg Wm, fireman D & R G R R, r 2779 Lincoln av.
Stagge Wm J F, lab S P Co, r 2277 Lincoln av.
Stahr Hattie E, opr R M Bell Tel Co, b 2667 Lincoln av.
Stahr John W, fireman S P Co, r 2536 Lincoln av.
Stahr Joseph, foreman S P Co, r 2667 Lincoln av.
Stahr Margaret N, clk W H Wright & Sons Co, b 2667 Lincoln av.
Stahr Ruby C, b 2667 Lincoln av.
Staker Charles A, hlpr S P Co, r 3073 Lincoln av.
Staker Elmer L, hlpr S P Co, r 3291 Pingree av.
Staker George, lab Amal Sugar Co.
Staker Herbert A, missionary, b s s 12th 1/4 mile e of Marriott School.
Staker John L, farmer, r W Weber.
Staker Rachel (wid John), b Wilson Wd.
Staker Wm, farmer, r W Weber.
Staker Wm H, barber J D Harris, r 365 28th.
Staley Edna, tchr Madison School, b 2620 Monroe av.
Staley Etta, student, b 2620 Monroe av.
Staley Henry, lab, r N Ogden.
Staley Joseph N, fruit grower, r N Ogden.

IND. PHONE 913 BELL PHONE 965
FOR ANY OCCASION **PUNCH** ALL FLAVORS AND COLORS
WE CAN FURNISH THE BOWLS. Agents "JERSEY CREME"
STANDARD BOTTLING COMPANY, 2155 MADISON AV.

Hyrum Belnap Lumber Company
All Kinds Building Material. 229 Twenty-Fourth Street

Wm. Doyle, Contractor
 ALL KINDS CEMENT WORK AND CEMENT
 BRIDGES, FOUNDATIONS AND SIDEWALKS
 A SPECIALTY. CAMP TEL. Bell 947-8 Red
 Bell Tel. 532 Ind. Tel. 658
3229 Ogden Ave.

C. W. & M. CO. VELIE HESSE ENTERPRISE VEHICLES
 WASHINGTON AVE. AND 23rd, OGDEN

494 R. L. POLK & CO'S

Staley Stella, stenog, b 2620 Monroe av.
 Staley Wm, eng U P R R, r 2620 Monroe av.
 Stallard John W, exp messr, r 2671 Adams av.
 Stallings Ada A, student, b 843 26th.
 Stallings Aggie C, student, b 843 26th.
 Stallings A Bert, lab, r 3282 Adams av.
 Stallings John, foreman James C & I Co, r 2773 Grant av.
 Stallings Joseph, student, b 843 26th.
 Stallings Joseph P, r 843 26th.

Stanas John, trucker S P Co, r 147 27th.
 Stanback Lester, tchr Utah School for the D and B.
STANDARD ACCIDENT INS CO (of Detroit), B H
 Goddard Agt, 412 Eccles Bldg.

STANDARD BOTTLING CO, J W McDonald Pres, J H
 Williams V-Pres, J Wm Norton Sec, Treas and Mgr,
 Mnfrs of Pure Soda Water, Cider and Ginger Ale,
 Agts for Coca Cola, Jersey Creme and Rasport, We
 Serve Punch at All Kinds of Parties, Prices on Appli-
 cation, rear 2155 Madison av, Bell Tel 965, Ind 913.
 (See right bottom lines).

STANDARD BOTTLING CO.



Manufacturers and Bottlers of the Pure Goods. Some of our leaders: Cleveland's Pure
 Cider, Soda Waters, Mineral Waters, Club Ginger Ale and Coca-Cola. Jersey Creme our
 Specialty. Glasses, Silverware or anything in Soda Fountain Supplies. Extracts for Ice
 Cream Makers. Our Motto is "To Please." Public Inspection Invited.

2155 MADISON AVENUE. Phones: Ind. 913; Bell 965

Standard Building, 360 24th.
STANDARD MACHINE SHOP, R H Hutchinson Propr,
 Turning, Drilling, Planing, Blacksmithing, Brazing,
 Patternmaking, General Machinist Work, Pumps and
 Farm Machinery, 431 23d.

Standard Real Est Loan Co, George Shorten agt, 219
 Eccles Bldg.

THE GLOBE INVESTMENT CO., Inc.
 We Specialize in FARMS and ORCHARDS
 2438 1/2 Washington Ave. Bell Tel. 737 Ind. Tel. 879

THE Eccles Paint & Glass Co.
 IND. TEL. 40 323-325 24th Street BELL TEL. 88

OGDEN CITY DIRECTORY, 1911. 495

STANDARD THE, See Evening and Morning Standard,
 360 24th.

Standing Abel, lab, r 2228 Read av.
 Standish Lawrence, electr Elec S & F Co, b 349 26th.
 Stanford Albert C, tmstr James C & I Co, r Wilson's la nr
 city limits.

Stanford Albert J, meat ctr Ballard & Belnap, r 444 27th.
STANFORD MRS FLORENCE O, City Auditor, City
 Hall, r 262 28th.

Stanford Laura H (wid Thomas Y), b 2251 Jefferson av.
 Stanford Ruby U, b Wilson's la nr city limits.

Stanger Archibald, farmer and constable, r 1 1/2 mlies n w
 of Marriott School.

Stanger Arthur W, r Slaterville.

Stanger Bert, lab Amal Sugar Co.

Stanger David H, farmer, r 1 mile n w of Marriott School.

Stanger Earl, farmer, b 1 mile n w of Marriott School.

Stanger Frank, dairyman, r 1 blk n of Marriott School.

Stanger Fred, lab, r 2942 Pingree av.

Stanger George E, farmer, r s s 12th 1/2 mile w of Marriott
 School.

Stanger James, farmer, r W Weber.

Stanger James A, farmer, r W Weber.

Stanger John L, b Slaterville.

Stanger John T, farmer, b W Weber.

Stanger John W, farmer, r Slaterville.

Stanger Mabel A, b s s 12th 1/2 mile w of Marriott School.

Stanger Pearl, b 1962 Park av, Riverside Pk.

Stanger Reuben E, hlpr S P Co, r 1962 Park av, Riverside Pk.

Stanger Rosella, b Slaterville.

Stanger Roy R, b 1962 Park av, Riverside Pk.

Stanger Thomas, r 1 1/2 miles n w of Marriott School.

Stanger Wm B, lab Amal Sugar Co.

Stanley George C, trav agt, r 1144 24th.

Stanley Lillian M, tchr Sub-High School, b 2547 Monroe.

Stanley Lucile W, tchr Lewis School, b 2547 Monroe av.

Stanley Willis O, trav agt, r 2547 Monroe av.

Stansbury Wm H, ins, r 2576 Washington av.

Stanton Benjamin, lab, b 530 2d.

Staples Edgar, eng S P Co, r 239 26th.

FURS Remodeled, Re-dyed and Repaired. Stored for the Summer Months
Elsen, The Furrier
 423 24th St.—Peery Annex Bell Tel. 737-Y

Ornamental Columns, Vases, Copings, Etc.
IDEAL CONCRETE CONSTRUCTION CO.
 Bell Phone 1312
2909 WASHINGTON AVE.

J. F. EVERETT & CO. Proprs. Ogden Livery, Feed and Sale
Stables. Equipped for Funeral Trade
2219 Washington Ave. Phones: Bell 876, Ind. 500 Up-to-date Rigs



JOGALONG TRANSFER CO.
MOVING VANS, STORAGE AND FURNITURE PACKING
328½ 25th St. Phones 283

2001 POUNDS IN EACH TON OF
"THE COAL"
Shurtliff & Co. Phones 18 Yard, 2041 Washington Ave.

496

R. L. POLK & CO'S

Star, see Stahr.
Stark David A, insp, r 2908 Adams av.
Stark George R, eng, r 2643 Lafayette av.
Stark Sarah E, emp Amer Linen Supply, b 724 W 21st.
Stark Wm A, carp S P Co, r 724 W 21st.
Starkenbourg Louise, domestic, 800 Washington av.
Starling James L, meat ctr, r 738 27th.
Startin Harry N, miner, r rear 2123 Quincy av.
STATE FIRE INS CO THE (of Liverpool), Pacific Realty
Assn Agts, 2374½ Washington av.
STATE GAZETTEER & BUSINESS DIRECTORY, R L
Polk & Co Publishers, 613-616 Dooly Bldg, Salt Lake
City, Long Distance Tels 39—Either Line.
State Industrial School, see Utah Industrial School.
State Industrial School Band, Utah Indus School.
State Officers, see p 28.
Station No 2, Fire Dept, s s 23d bet Monroe and Quincy.
Station No 3, Fire Dept, 268 Washington av.
Stauffer Mrs Emma R, emp U S Forest Service, r 2531
Orchard av.
Stauffer Oliver W, lineman Ind Tel Co, r 2667 Lincoln av.
Stauffer Wm, farmer, r Riverdale.
Stayner Block, see Lewis Block.
Stead Jonah T, missionary, b 1509 Washington av.
Stears Iva, student, b 478 21st.
Stecher Paul W, r 530 24th.
Steed Joseph F, tmstr, r 3290 Washington av.
Steele David F (Steele & Pickett), r 3378 Washington av.
Steele Fred B, dispenser Hupfer Candy Co, b 1122 22d.
Steele Georgena K, clk Last & Thomas, b 1122 22d.
Steele Henry E, constable, City Hall, r 1122 22d.
Steele Roy E, hoseman Eng Co No 2, r 856 23d.
Steele Virginia C, student, b 3378 Washington av.
Steele Wilburn I, dispenser Hupfer Candy Co, b 1122 22d.
Steele & Pickett (D F Steele, W T Pickett), grocers, 2344
Washington av.
Steere Winfield S, clk Ogden Union Ry & D Co, rms 2826
Grant av.
Steers Mary A, clk W H Wright & Sons Co, b 163 22d.
Steers Peter A, carp, r 163 22d.

B. H. GODDARD
412 Eccles Bldg.

INSURANCE, REAL ESTATE
AND LOANS
Bell Tel. 534-Y

OGDEN CITY DIRECTORY, 1911.

497

STEFFENSEN PETER C, Mgr Grand Union Tea Co,
2436 Washington av, r 1003 22d.
Steffini Francisco, lab, r 104 28th.
Stegan Alfred, lab Amal Sugar Co.
Steimle Nathaniel, lab, r 536 31st.
Stein Michael, rms 330 28th.
Stein Rosie, r 4 Electric av.
Steinberg Meyer, moved to Salt Lake City.
Steiner Harry C, checkman Ogden Union Ry & D Co, r
520 22d.
Steinheuser Lewis H, clk The Toggery.
Steinway Harry T, agt, b 555 27th.
Stephens, see also Stevens.
Stephens Albertine (wid David H), r 428 28th.
Stephens Aldo B, brklyr, b 3297 Grant av.
Stephens Alexander N, r 3609 Utah av.
Stephens Alexander V, clnr S P Co, r rear 2760 Jefferson.
Stephens Alice A, b 428 28th.
Stephens Alonzo, emp John Scowcroft & Sons Co, r Burch
Creek.
Stephens A Nephi (Hamner & Stephens Bros), r Burch
Creek.
Stephens Block, 28th n w cor Grant av.
Stephens Bryant H, driver John Farr Coal Co, b 672
Sullivan.
Stephens Catherine (wid James O), b 2659 Sherburne av.
Stephens Charles, farmer, r Plain City.
Stephens Charles A, brkmn S P Co, r 3207 Pingree av.
Stephens Daniel M, r 3297 Grant av.
Stephens Daniel P, brklyr, r 538 30th.
Stephens David C, printer, b 2757 Volker av.
Stephens David L, carp, b 428 28th.
Stephens David N, clnr S P Co, r 2757 Volker av.
Stephens Edna, b 3609 Utah av.
Stephens Franklin E, mason, r 309 32d.
Stephens Frederick W, farmer, r W Weber.
Stephens George T, carp, r 3603 Washington av.
Stephens George W, fireman S P Co, rms 214 21st.
Stephens Harriet O (wid John C), r 2962 Washington av.

W. J. Wolfinger

268-270 25th St. Ind. Tel. 674

SOLE AGENT FOR
Shawhan
The Peer and Pioneer
American Whiskey

LUMBER Wheelwright Bros.
Office: 2476 Washington Ave. Both Phones 147
YARD: Corner 26th St. and Quinoy Ave. Bell Phone 253-Z

VOLKER-SCOWCROFT LUMBER COMPANY WHOLESALE AND RETAIL DEALERS
237-245 TWENTY-FOURTH STREET

Bell Tel. **The Roycroft Store** 358
347 25th St.
HIGH CLASS TAILORING - - SUITS TO ORDER

498 R. L. POLK & CO'S

Stephens Investment Co, W J Stephens jr sec and treas, 3159 Washington av.
Stephens James A, justice, r Burch Creek.
Stephens James B, clk, b rear 321 27th.
Stephens James M, farmer, r Riverdale.
Stephens Jesse F, salesman Ogden Furn & C Co, r 440 28th.
Stephens Jesse M, farmer, b Riverdale.
Stephens John C, carp, r 3300 Adams av.
Stephens John C, tmstr, b 672 Sullivan.
Stephens John F (Hamner & Stephens Bros), b 2962 Washington av.
Stephens John P, farmer, b 3680 Adams av.
Stephens Joseph F, hlpr, r Grant av n w cor 33d.
Stephens Joseph O, tailor, b 2757 Volker av.
Stephens Lafayette, driver Bamberger Ogden Coal Co, b 3300 Adams av.
Stephens Lorenzo S, fireman D A Smyth, rms European Hotel.
Stephens Lottie M, b 3680 Adams av.
Stephens Lucy P, b 2757 Volker av.
Stephens Marion M, emp Stimson's Cafe, b 3300 Adams av.
Stephens Mary E, b 366 32d.
Stephens Myrtle E, b Burch Creek.
Stephens Myrtle I, b 3175 Washington av.
Stephens Nephi, r Burch Creek.
Stephens Nettie J, student, b 3680 Adams av.
Stephens Olive E (wid James H), grocer, 3205 Washington av, r same.
Stephens Otha, student, b Burch Creek.
Stephens Peter J, fireman, b 1136 Capitol av.
Stephens Rachel V, b 428 28th.
Stephens Samuel L, r 3350 Lincoln av.
Stephens Solomon C, farmer, r 3680 Adams av.
Stephens Sylvanus J, tmstr, r rear 3296 Adams av.
Stephens S Clinton, farmer, b 3680 Adams av.
Stephens Walter C, missionary, b 3297 Grant av.
Stephens Walter L, clk, r 466 Rose ct.
Stephens Walter N, student, b 428 28th.
Stephens Wm J, contr, 3175 Washington av, r same.
Stephens Wm J jr, contr, 3159 Washington av, r same.

GILES ADVERTISING AGENCY

GENERAL ADVERTISING AND PUBLICITY AGENTS. ENGRAVERS, DESIGNERS, PRINTERS. Top Floor Boyd Park Bldg, 162 Main St., Salt Lake City

HEATON-KIRKENDALL 2552 WASHINGTON AVE.
UNDERTAKING CO. BOTH PHONES 150

OGDEN CITY DIRECTORY, 1911.

499

Stephens Wm P, farmer, b 3680 Adams av.
Stephenson, see also Stevenson.
Stephenson B Frank, emp Troy Laundry, r rear of same.
Stephenson Clarence, clk Amal Sugar Co, b Farr West.
Stephenson Cora, b Farr West.
Stephenson Frank, lab, r rear 2538 Wall av.
Stephenson Joseph, farmer, r Farr West.
Stephenson Peter C, farmer, r Farr West.
Stern Barbara, nurse, b 3232 Washington av.
Stevens, see also Stephens.
Stevens Ada A, stenog Sidney Stevens Imp Co, b 2557 Adams av.
Stevens Albert U S, treas Sidney Stevens Imp Co, r Logan, U.
Stevens Arleen, student.
Stevens Bruce F, instr Utah Indus School, b 256 Harrisville rd.
Stevens Charles H, sec Sidney Stevens Imp Co, r 730 24th.
Stevens Eliza (wid Abraham), b 2843 Adams av.
Stevens Ellen J (wid Wm H), r 2603 Grant av.
Stevens Ernest E, bkpr, r 2568 Cole's ct.
Stevens Florence E, tchr Washington School, b 2465 Monroe av.
Stevens Frank J, v-pres Sidney Stevens Imp Co, r 2557 Adams av.
Stevens Frank J jr, student, b 2557 Adams av.
Stevens G Earl, tel opr, b 2603 Grant av.
Stevens Irene, student, b 1229 25th.
Stevens Oscar E, mach, r 1229 25th.
Stevens James P, blksmith, r 2608 Adams av.
Stevens James W, clk T H Carr, b 2913 Lincoln av.
Stevens John F, emp Ogden Union Ry & D Co, r 540 25th.
Stevens Joseph, farmer, r Slaterville.
Stevens Joseph, student, b 2551 Adams av.
Stevens Lillian E, b 2562 Adams av.
Stevens Mark, herder, b N Ogden.
Stevens Mary J (wid Sidney), r 2562 Adams av.
Stevens Maude, b 2269 Adams av.
Stevens Mercy R (wid Thomas J), r 2465 Monroe av.
Stevens Ollie (wid James H), r 2971 Adams av.

Lambert Paper Co.

280 23rd St. THE PAPER HOUSE Both Tels. 151

Paper for this book furnished by this Company
Oldest and most Reliable Paper House in the State

THE ECCLES LUMBER CO. WHOLESALE AND RETAIL
156-164 24TH ST.
LUMBER, DOORS, SASH AND
ALL KINDS OF BUILDING MATERIAL AND MILL WORK

**W
A
L
L
T
E
N
T
S**

WE EXTEND CREDIT TO ALL.

YOUR CREDIT IS GOOD.

Ogden Furniture & Carpet Co. 2422 to 2434 Washington Ave.

500

R. L. POLK & CO'S

Stevens Oscar E, mach S P Co, r 1550 25th.
Stevens Rhea, b 2568 Cole's ct.
Stevens Robert T, lab Amal Sugar Co, r Wilson's la.
Stevens Ross L, b N Ogden.
Stevens Rufus F, foreman A T Hestmark, r 266 Harrisville rd.

STEVENS SIDNEY IMPLEMENT CO, Sidney O Stevens
Pres, Frank J Stevens V-Pres, Charles H Stephens Sec, Albert U S Stevens Treas, Farm Implements, Vehicles, Hardware, etc, 2532-2540 Washington av, Both Tels 215.
Stevens Sidney O, pres Sidney Stevens Imp Co, r Logan, U.
Stevens Stephen L, emp Ogden Union Ry & D Co, r 540 25th.

STEVENS STRINGAM A, Local Mgr Deseret News,
Basement Reed Hotel, r 2575 Jefferson av.

Stevens Thomas, b 2269 Adams av.
Stevens Wm B, hlpr S P Co.
Stevenson, see also Stephenson.
Stevenson Albert, farmer, r View.
Stevenson Alfred, cond S P Co, r 2625 Quincy av.
Stevenson Charles, bartndr White Elephant, r 2548 Butler's la.

Ogden Tent Co.
Stevenson Edgar A, clk P O, r 733 22d.
Stevenson Joseph S, disp S P Co, r 2165 Reeve av.
Stevenson Maude E, b 2165 Reeve av.
Stevenson Olive, student, b 2165 Reeve av.
Stevenson Mrs Rebecca, r rear 641 26th.
Stevenson Wm C, r 2550 Quincy av.
Stevenson W Russell, hlpr John Smeding, b 2269 Adams av.

Modern Tent Builders
Steward Charles E, signal maintainer, r 2826 Pingree av.
Stewart, see also Stuart.
Stewart Archibald, clk P O, r 1442 25th.
Stewart Charles H, salesman Ogden Pkg & P Co, r 3296 Ogden av.

Stewart Charles M, emp Amer Linen Supply, r 3669 Adams.
Stewart Daniel, farmer, b Warren.
Stewart Earl, messr Klein's F & C I H, b 2117 Royal av.
Stewart Edson N, brkmn U P R R, r 134 28th.
Stewart Effie J, student, b 2451 Taylor av.
Stewart Emma E (wid Wm), b 682 Sullivan.

Bell Tel. 233.

J.C. GALE Grading, Excavating and CONCRETE CONTRACTOR
Drayage and all kinds of Team Work. 715 28th St., Bell Tel. 1415-X

"HOME OF THE OUTFIT"
BOYLE FURNITURE COMPANY
FURNITURE, CARPETS, DRAPERIES, WALL PAPER, RANGES

OGDEN CITY DIRECTORY, 1911.

501

Stewart Esther, b 2451 Taylor av.
Stewart George, cook, b 2839 Nye av.
Stewart George S, bkpr First Nat Bank, r 2526 Adams av.
Stewart Gregor, plstr, b 2864 Lincoln av.
Stewart Harry N, agt, r 608 27th.
Stewart James R, r 490 30th.
Stewart James W, farmer, b Plain City.
Stewart Jane (wid James A), b 490 30th.
Stewart John J, lab Griffin Paint Co, b 1947 Van Buren av.
Stewart Joseph, farmer, b Plain City.
Stewart Lewis B, dog tax collr, r 315 E Patterson av.
Stewart Mary, b 2451 Taylor av.
Stewart Mrs May, prin Burch Creek School, r 3669 Adams.
Stewart May, b Plain City.
Stewart Nancy J (wid James A), b 446 31st.
Stewart Nettie, b 2451 Taylor av.
Stewart Raymond, riveter S P Co, r 755 25th.
Stewart Sarah A (wid James), r Plain City.
Stewart Sarah A (wid Wm H), b rear 263 26th.
Stewart Stonewall J, disp S P Co, b Healy Hotel.
Stewart Viola, emp Shupe-Williams C Co, r 2952 Wall av.
Stewart Wm, driver Ogden Steam Laundry, r 3206 Grant.
Stewart Wm, eng Amer Linen Supply, r 2117 Royal av.
Stewart Wm, hostler Albern Allen, r 682 Sullivan.
Stewart Wm A, switchman S P Co, rms rear 263 26th.
Stewart Wm D, driver, r 3158 Grant av.
Stewart Wm L, farmer, r 2451 Taylor av.
Stewart Wm L, rancher, r Warren.
Stewart Wm R, foreman, r 682 Sullivan.
Stewart Wm T, farmer, b Warren.
Stigall Henry C, clk J F Smith & Co, rms 24th n w cor Lincoln av.
Stigers Mrs Daisy O, clk Richardson, Hunt Co, rms 149 26th.
Stiles Fred M, brkman O S L R R, b 335 26th.
Stiles Kate G, student, b 2236 Quincy av.
Stilwell King J, eng, b 608 27th.
STILWELL ORLANDO J, Prin Ogden Bus Coll, r 2248 Jefferson av, Ind Tel 3647-A.

Closely Connected with Tanners and Pullers both East and West.
Bell Phone 781
Ind. Phone 355

O. M. RUNYAN

DEALER IN

Hides, Pelts, Tallow, Beeswax & Furs

Always in the Market at top market prices.
Reference: Com'l Nat. Bank, Ogden, Utah
Office and Warehouse 2263-2269 Wall Ave

P. A. ISAKSON
CONTRACTOR AND BUILDER
Buildings Furnished Complete. Estimates Furnished
REAR 247-261 TWENTY-SECOND STREET

J. DURBIN SURGICAL & DENTAL SUPPLY CO. DENVER SALT LAKE

Physicians, Dentists and Hospital Supplies, Surgical Instruments, Trusses, Abdominal Supporters, Crutches, Rubber Goods, Batteries, Bed Pans, Syringes, Atomizers, etc. 26 W. 3d SOUTH ST., SALT LAKE CITY, UTAH

N. O. OGDEN CO. Ladies' and Gentlemen's CLOTHIERS TO MEN WHO CARE 236 25th St. **SHOES**

502 R. L. POLK & CO'S

- Stilwell Wm T, foreman Utah School for the D and B, r 140 28th.
- Stimpson Carl, baggageman Ogden Union Ry & D Co, b Riverdale.
- Stimpson Clarence W, pkr Riverdale Flour Mill, r Riverdale.
- Stimpson Claude, hlpr Utah Constn Co.
- Stimpson Ernest, lab, b Riverdale.
- Stimpson F Ray, mach Utah Constn Co, r Riverdale.
- Stimpson Hazel, b Riverdale.
- Stimpson John, farmer, r s end Pacific av.
- Stimpson John D, lab Ogden Milling & E Co, r Riverdale.
- Stimpson Margaret, b s end Pacific av.
- Stimpson Martha, dressmkr, r s end Pacific av.
- Stimpson May P, b Riverdale.
- Stimpson Robert C, b Riverdale.
- Stimpson Robert P, lab, r Riverdale.
- Stimpson Wm, farmer, r Riverdale.
- Stimson James P, brkman U P R R, r 2337 Kingsford av.
- STIMSON JOHN A, Propr Stimson's Cafe, r 177 N Washington av, Ind Tel 964.**
- Stimson Wm H, eng S P Co, r 506 23d.
- STIMSON'S CAFE, John A Stimson Propr, Neat, Clean and Up-to-Date, Ladies' Dining Room, Reasonable Prices, 2460 Grant av, Ind Tel 477.**
- Stipe James P, rms 2613 Madison av.
- Stitt Edith, b 332 29th.
- Stitt John, foreman S P Co, r 332 29th.
- Stitt Rhoda M, stenog Boyle Furn Co, b 332 29th.
- Stitzer Leonard G, mach S P Co, r 266 23d.
- Stocker Frank L, clk R M S, rms 421 26th.
- Stockton John S, hlpr S P Co, r 619 21st.
- Stoddard Mrs Ellen, rms 2468 Washington av.
- Stoddard Frances, student, b 375 31st.
- Stoddard George, student, b 2329 Quincy av.
- Stoddard George M, foreman, r 375 31st.
- Stoddard John, surveyor, b 2829 Grant av.
- Stoddard Laura E, student, b 375 31st.
- Stoddard Sadie, emp Troy Laundry, b 2468 Washington av.
- Stoddard DeWitt, lineman, b 375 31st.
- Stohlberg Frithiof, carp, b 869 Grant av.

Jackson & Levedahl Brick and Concrete Contractors 2411 Washington Ave. Phones 111

T. S. Feeney Barlow B. Wilson T. S. Feeney, Mgr. **FALSTAFF CAFE** T. S. FEENEY & CO., Proprietors DINING ROOM FOR LADIES "A little better than good enough" 2425 WASHINGTON AV.

OGDEN CITY DIRECTORY, 1911. 503

- Stohlberg John, lab, r 869 Grant av.
- Stoker Bert F, tmstr, r 555 27th.
- Stoker Carrie (wid Wm T), r Plain City.
- Stoker Earl, student, b Riverdale.
- Stoker Edgar M, bartndr Atlas Bar, r 2234 Read av.
- Stoker Eli B, r 247 27th.
- Stoker Monisear W, farmer, b Plain City.
- Stoker Richard, b Plain City.
- Stoker Ruth E, clk E P Charlton & Co, b 326 29th.
- Stokes J W D, clk White Elephant, rms 425 1/2 25th.
- Stokes Mary, maid European Hotel.
- Stone Albert D, butcher Ogden Pkg & P Co, b 931 21st.
- Stone Mrs Ada, b 2539 Grant av.
- Stone Alice G, student, b 226 2d.
- Stone Amos C, carrier P O, r 437 12th.
- Stone Amos I, fruit grower, r 427 12th.
- Stone Bernard S (Thomas & Stone Coal & Ice Co), r 501 13th.
- Stone Bertha J, music tchr, b 442 2d.
- Stone Bertha M, tchr, b 2869 Grant av.
- Stone Blaine, b 674 12th.
- Stone Blanche, student, b 448 2d.
- Stone Carl R, emp Pioneer Coal & Lbr Co, b 256 W 2d.
- Stone Charles, lab, b 200 W 28th.
- Stone Charles I, stone ctr, r 2244 Jackson av.
- Stone Chauncey, farmer, r 249 W 2d.
- Stone Clarence G, lab Garner & Buckner, b 3073 Wall av.
- Stone Dudley W, clk R M S, b 2982 Washington av.
- Stone Earl, clk, b 931 21st.
- Stone Edgar D, carrier P O, r 931 21st.
- Stone Edward, shoemkr, 2651 Adams av, r same.
- Stone Elizabeth B (wid Joseph S), r 302 35th.
- Stone Emma (wid Wm S), emp Amer Linen Supply, r 214 27th.
- Stone Ernest B, mgr Amer Linen Supply Co, 164 26th, r Farr West.
- Stone Ethel, student, b 674 12th.
- Stone Ethel J, cashr Isis Theatre, b 3073 Wall av.
- Stone Eugene A, emp Orpheum Theatre Orchestra, r 2633 Adams av.

WATSON-FLYGARE HARDWARE CO. 2414 Washington Ave. Fine Hardware, Cutlery, etc.

IDEAL BUILDING BLOCKS, CAPS, SILLS, COPINGS, PIERS, COLUMNS, FOUNDATIONS, FOOTINGS, WALKS AND DRIVES **CONCRETE CONSTRUCTION CO.,** 2909 Washington Ave. Bell Phone 1312

S. H. HENDERSHOT, Manager
TROY LAUNDRY
2538-2540 WALL AVENUE
THE TROY WAY IS THE RIGHT WAY

FRED M. NYE CO. CRAWFORD
THE CLOTHIERS SHOES
 2413 WASHINGTON AVE.

504 R. L. POLK & CO'S

- Stone E Maude, clk Pioneer Fruit Co, b 2869 Grant av.
- Stone Frank C, dispenser Culley Drug Co, b 531 17th.
- Stone Fred W, r 3271 Grant av.
- Stone Frederick, clk J L Moore, b 1312 Washington av.
- Stone Frederick N, brkman S P Co, r 442 2d.
- Stone George L, driver Amer Linen Supply, b 3271 Grant.
- Stone Herbert L, lab, b 249 34th.
- Stone Howard P, driver, r 2928 Wall av.
- Stone Ina I, b 226 2d.
- Stone James, driver Pioneer Coal & L Co, r 448 2d.
- Stone James D, iarme., r Wilson's la nr city limits.
- Stone James L, mach S P Co, b 931 21st.
- Stone Jay G, lab, b 2681 Lincoln av.
- Stone John, lab, b 200 W 28th.
- Stone John M, farmer, r 286 W 2d.
- Stone Joseph P, appr S P Co.
- Stone Josephine (wid Friend), r 2681 Lincoln av.
- Stone Lawrence W, b 3073 Wall av.
- Stone Leroy, driver, r 740 12th.
- Stone Lloyd C, driver Charles Dewess, r 531 17th.
- Stone Louis P, gardener, r 674 12th.
- Stone Marguerite, emp Amer Linen Supply, b 3271 Grant.
- Stone Martha J (wid Dudley W), r 2982 Washington av.
- Stone Mrs Mary A, r 3073 Wall av.
- Stone Mary E (wid James H), r 256 W 2d.
- Stone Merlin J, bkpr, r 2869 Grant av.
- Stone Merlin J jr, student, b 2869 Grant av.
- Stone Mildred, cashr Tribe & Jones, b 674 12th.
- Stone Moroni, farmer, r 226 2d.
- Stone Moroni S, farmer, b 226 2d.
- Stone Morris H, clk Watson-Tanner Clo Co, b 2982 Wash-
ington av.
- Stone Myrtle A, b 931 21st.
- Stone Myrtle L, student, b 310 18th.
- Stone Myrtle R, stenog, b 427 12th.
- Stone Olive M, b 2681 Lincoln av.
- Stone Palmer, student, b Wilson's la.
- Stone Ray W, fruit grower, r 433 12th.
- Stone Ruth, student, b 3073 Wall av.
- Stone Sarah (wid Amos P), r 1324 Washington av.

James Coal & Ice Co.

Up-Town Office 2407 Grant Av. Yard 2236 Wall Av.
 Bell Tel. 92, Ind. Tel. 513 Both Tols. 149

Utah Stationery Co.

Washington Ave.,
 S. W. Cor. 24th St.

FANCY GOODS, SOUVENIRS AND VIEWS, BLANK BOOKS AND CUTLERY

OGDEN CITY DIRECTORY, 1911. 505

- Stone Mrs Sarah E, emp Superior S Laundry, r 3607 Wash-
ington av.
- Stone Seth J B, messr Fred M Nye Co, b 302 35th.
- Stone Violet R, b 3607 Washington av.
- Stone Wm H, cond S P Co, r 531 17th.
- Stone W Archibald, repr S L & O Ry, b 531 17th.
- Stonebraker Fred, painter, b 2867 Pacific av.
- Stonebraker Zella, student Sacred Heart Academy.
- Stonecifer Herbert L, dentist, r 2586 Quincy av.
- Stoops E P, brkman S P Co, r 459 W 21st.
- Storey Charles, fruit grower, r N Ogden.
- Storey Charles H, fruit grower, r N Ogden.
- Storey Clarence E, farmer, r View.
- Storey Deseret (wid George), r N Ogden.
- Storey George, b N Ogden.
- Storey Harold, fruit grower, b N Ogden.
- Storey James E, fruit grower, r N Ogden.
- Storey John S, fruit grower, r N Ogden.
- Storey Joseph E, bkpr Utah L & Ry Co, r N Ogden.
- Storey Joseph S, road supervisor, r N Ogden.
- Storey Mabel E, b N Ogden.
- Storey Mary L, student, b N Ogden.
- Storey Thomas A, b N Ogden.
- Storey Thomas B, fruit grower, r N Ogden.
- Storey Thomas L, tmstr, r 2168 Tyler av.
- Storey Wm, painter O R T Co, r N Ogden.
- Story George H, boilermaker Western F & M Co, r 1025
Capitol av.
- Story Kate W, clk Ward & Drumm, b 626 27th.
- Story Robert W, molder Western F & M Co, r 626 27th.
- Stotts Ada, cook Utah School for the D and B.
- Stowe Edgar J, cond, r 2361 Jefferson av.
- Stowe Eliza J (wid Daniel), r 2329 Grant av.
- Stowe Harry B, student, b 2361 Jefferson av.
- Stowe Hyrum, farmer, r 590 7th.
- Stowe Hyrum B, contr, r rear 263 26th.
- Stowe Luella, clk R M Bell Tel Co, b 2329 Grant av.
- Stowe Wm, rodman City Eng, b 590 7th.
- Stowell Wm B, music tchr, 2821 Hudson av, r same.
- Strain S M, brkman S P Co, rms Windsor Hotel.

OGDEN PLANING MILLS CO.

2160-2170
 WASHINGTON AVE.

SASH, DOORS, TURNING, STAIR WORK ALL KINDS OF MILL WORK
 PHONE 866 IND.

GEO. A. WHITMEYER & SON, GENERAL CONTRACTORS
Mill Work a Specialty
Office and Mill rear 2759 Grant Avenue

Envelopes and Circulars Addressed
R. L. POLK & CO.
Mailing Lists Furnished
 613-616 Dooly Bldg., Salt Lake City

J. M. FORRISTALL 413-414 First Nat. Bank Bldg.
 Real Estate, Loans, Rentals and Collections

506 R. L. POLK & CO'S

Stratford Albert E, collr Boyle Furn Co, r 2324 Jackson av.
 Stratford Alfred E, student, b 2102 Monroe av.
 Stratford Charles H, cabtmkr Ogden Furn & C Co, r 635 21st.
STRATFORD COLLECTION & REPORTING CO (Edwin A Stratford), 411 First Nat Bank Bldg, Bell Tel 1240-Y. (See back bone.)

Stratford Collection & Reporting Co.

WE REMIT

**COLLECT all KINDS of BILLS
 MERCANTILE REPORTS FURNISHED
 RENTALS A SPECIALTY
 LOANS NEGOTIATED**

WE REMIT

FIRST NATIONAL BANK BLDG. OGDEN, UTAH

Stratford Earl A, grocer, 763 Washington av, r same.
 Stratford Edwin, usher, b 2324 Jackson av.
STRATFORD EDWIN A (Stratford Collection & Reporting Co), r 2102 Monroe av, Bell Tel 502-X.
 Stratford Eva V, smstrs S J Burt & Bros, b Wilson's la.
 Stratford Francis W, grocer, Wilson's la, r same.
 Stratford Gladys M, student, b 2324 Jackson av.
 Stratford Horace B, clk Boyle Furn Co, r 2041 Douglas av.
 Stratford Howard J, stenog R M Bell Tel Co, b 2102 Monroe av.
 Stratford Lawrence H, bkpr, b 635 21st.
 Stratford Mariana (wid Edwin), grocer, 2184 Madison av, r same.
 Stratford Mariana, clk Last & Thomas, b 635 21st.
 Stratton Arthur E, student, b Riverdale.
 Stratton Frank W, pres Bd of Education Weber County, r Wilson's la.
 Stratton John B, lab, r rear 258 22d.
 Stratton Wm, grocer, Riverdale, r same.

**For Speed, Safety and Comfort take the
 OREGON SHORT LINE R. R.**

OGDEN STEAM LAUNDRY CO.

LAUNDERERS AND DRY CLEANERS

437 TWENTY-FIFTH STREET BOTH PHONES 174

OGDEN CITY DIRECTORY, 1911. 507

Straup Florence, clk Paine & Hurst, b 2531 Lincoln av.
 Strawn C J, brkman U P R R, b The Virginia.
 Streeper Block, 242-246 Washington av.
 Streeper Norma, student, b 713 Washington av.
STREEPER SAMUEL W, Pres Ogden Planing Mills Co, r 713 Washington av, Ind Tel 1151.
 Street Austin, messr, b 355 Parry av.
STREET CAREY, Mgr Singer Sewing Machine Co, 2338 Washington av, r 355 Parry av, Bell Tel 1653-K.
 Street Department, City Hall.
 Street Wm T, lab, r 38th nr Grant av.
 Streeter George C, carp, r Plain City.
 Streng Irene A, musician, b 538 24th.
 Streng Joseph, buyer, r 538 24th.
 Strickland James A, tailor, basement 206 25th, rms 304 25th.
 Striffler George M, lab, r 2128 Jefferson av.
 Striger Alexander, moved to Tacoma, Wash.
 Strindberg Mrs Agnes, waitress, rms St Paul Hotel.
 Stringfellow John R, clk R M S, rms 2639 Jefferson av.
 Stringham Afton, cashr Boyle Furn Co, b 2853 Washington.
 Stringham Laura (wid John C), b 218 N Washington av.
 Stromberg Elmer F, clk W H Wright & Sons Co, b 373 30th.
 Stromberg Joseph, carp, r 2539 Jefferson av.
 Stromberg Ture V, carp, r 373 30th.
 Strong's Canyon Water Co, E F Bratz sec, 410 25th.
 Strubel Fred J, live stock, rms Arlington Hotel.
 Struppeck Frank, r 1450 Robinson av.
 Struppeck Paul, carp, b 1450 Robinson av.
 Struppeck Theresa (wid Wm), b 1450 Robinson av.
 Stuart, see also Stewart.
STUART CALVIN, Contractor and Builder, Res 2952 Wall av, Bell Tel 373-X, Shop in Rear. (See p 508.)
 Stuart Charles E, grocer 254 28th, r same.
 Stuart Clair, lab, b 456 22d.
 Stuart David K (Newman & Stuart), r 816 22d.
 Stuart Mrs Nellie E, dressmkr, 254 28th, r same.
 Stuart Olo, lab, b 456 22d.
 Stuart Sarah E (wid David M), r 456 22d.
 Stubblefield Levi, buyer, r 2303 Lincoln av.

J. P. O'Neill Construction Co. CONTRACTORS

423 TWENTY-FIFTH ST. Bell Tel. 621 Ind. Tel. 908
 Street Paving
 Sewers and
 Walks

THE ECCLES LUMBER CO.
 156-164 24TH ST.
 WHOLESALE AND RETAIL
LUMBER, DOORS, SASH AND
 ALL KINDS OF BUILDING MATERIAL AND MILL WORK

DEALERS IN AND IMPORTERS OF
CONTINENTAL SUPPLY CO.
JAPANESE PROVISIONS and
GENERAL MERCHANDISE

Phone: Bell 1047, P. O. Box 86, OGDEN, UTAH
Branches: Sparks, Nev., Cheyenne, Wyo.

OSCAR GROSHELL 249 SOUTH STATE ST.
SALT LAKE CITY, UTAH
National Cash Registers from \$15 and up

508 R. L. POLK & CO'S

ESTIMATES FURNISHED ON APPLICATION. ALL WORK GUARANTEED
FIRST-CLASS. REPAIR WORK OF ALL KINDS A SPECIALTY

CALVIN STUART
CONTRACTOR AND BUILDER

BELL PHONE 373-X SHOP AND RES., 2952 WALL AVE.

Stucker Fred R, barber Rollow & Clift, r 3203 Wall av.
STUDEBAKER BROS CO OF UTAH, C E Peterson Local
Mgr, Vehicles and Harness, 2224 Washington av,
Bell Tel 133.

Sturtevant Mary C (wid Wm), r 2336 Wall av.
Stuttgen Wm, lab Amal Sugar Co.
Sub-High School, Adams av cor 25th.
Suckling Leslie, watchman, rms 2237 Washington av.
Success Meat Market (Fred Burgi, Emil Keller jr), 2311
Washington av.

SUDBURY FRED W, Sec and Supt R L Polk & Co, 613-
616 Dooly Bldg, Salt Lake City.
Sugamoto T, trucker S P Co, rms 208 22d.
Sugden Joshua, sausagemkr Ogden Pkg & P Co, r 2836
Lincoln av.

Suggs Wm, cook, rms 170 24th.
Sullas Harry, hlpr S P Co.
Sullas Wm, hlpr S P Co.
Sullivan Daniel B, boilermkr S P Co, r 619 26th.
Sullivan Daniel E, master mech, r 1024 25th.
Sullivan Daniel E jr, student, b 1024 25th.
Sullivan Daniel O, carp, r 2144 Sherburne av.
Sullivan David, mach S P Co, rms 2721 Grant av.
Sullivan D J, mach, rms 202 23d.
Sullivan Edna L, tchr Sub-High School, b 256 23d.
Sullivan Harry L, eng, r 840 25th.
Sullivan James P, brkman, r 351 27th.
Sullivan Jeremiah, emp Ogden Com Co, b 345 9th.
Sullivan John C, lab, r 345 9th.
Sullivan Julia (wid Daniel), r 256 23d.

KELLY & HERRICK Fire and Accident Insurance,
Real Estate and Loans.
2500 Washington Ave. Both Phones 78

COMPLETE CASH AND CREDIT HOME FURNISHERS
BOYLE FURNITURE COMPANY
CARPETS, DRAPERIES, WALL PAPER, RANGES, GRANITWARE

OGDEN CITY DIRECTORY, 1911. 509

Sullivan Mary E, b 1024 25th.
Sullivan Nora (wid Patrick L), b 227 23d.
Sullivan Philip, lab, b 256 23d.
Sullivan Robert T, clk, rms Arlington Hotel.
Sullivan Virgil, clk Geo A Lowe Co, b 256 23d.
Sullivan Winnie, tchr Mound Fort School, b 256 23d.
Sully Felix, driver, r 125 2d.
Summerill Alfred, emp Summerill S R House, r 2139 Jef-
ferson av.
Summerill Alfred H, stoveman Boyle Furn Co, r 1948 Steele.
SUMMERILL FRED, Mgr Summerill Stove Repair House,
r 2135 Jefferson av, Bell Tel 545-K, Ind 343-3R.
Summerill Fred jr, b 2135 Jefferson av.
Summerill Joseph, clk Ogden Com Co, r 2148 Reeve av.
Summerill Mary, b 2139 Jefferson av.
Summerill Ray, b 2135 Jefferson av.
SUMMERILL STOVE REPAIR HOUSE, Fred Summer-
ill Mgr, Dealers in Stove and Range Repairs, New and
Second Hand Stoves, Hardware, etc, 2304 Washington
av, Bell Tel 364, Ind 343.
Summerill Theodore, driver E A Olsen, b 2135 Jefferson av.
Summers, see also Sommers.
Summers David, farmer, b Plain City.
Summers Richard T, farmer, r Plain City.
Summers Wm, r Farr West.
Sumner Arny G, ice cream mkr Hupfer Candy Co, b 204
Monroe av.
Sumner Austin A, foreman, r 258 29th.
Sumner Wm C, civ eng, r 2041 Monroe av.
Sumner Wm J, confectr, r rear 2151 Jefferson av.
SUN FIRE OFFICE (of London), Kelly & Herrick Agts,
2500 Washington av.
Sunnerville Herbert, baggageman Ogden Union Ry & D Co,
r 253 30th.
SUNRISE HAND LAUNDRY, Midori Kobayashi Propr,
263 26th, Bell Tel 1050.
SUNSET LIVE STOCK CO, A W Wright Mgr, We
Buy and Sell All Kinds of Live Stock and Will Be
Pleased to Answer All Correspondence, 102 25th, Bell
Tel 455.

Standard Bottling Co. **JERSEY-GREME** 2155 MADISON AV.
THE PERFECT DRINK TELEPHONES
IND. 913
DIST. AGTS. BELL 965

Hyrum Belnap Lumber Company
All Kinds Building Material. 229 Twenty-Fourth Street

Wm. Doyle, Contractor
 ALL KINDS CEMENT WORK AND CEMENT BRIDGES, FOUNDATIONS AND SIDEWALKS A SPECIALTY. CAMP TEL. Bell 947-8 Red Bell Tel. 532 Ind. Tel. 638 3229 Ogden Ave.

CONSOLIDATED WAGON & MACHINE CO. B. P. CRITCHLOW
 LEADING IMPLEMENT DEALERS Manager
 UTAH AND IDAHO 23rd and WASHINGTON AVE.

510 R. L. POLK & CO'S

SUPERIOR HORSE RADISH & PICKLE CO., George Lucas Propr, 2230 Wall av, Ind Tel 266.
SUPERIOR STEAM LAUNDRY, O A Moore Mgr, 349 23d, Bell Tel 929, Ind 292.
 Suppick Charles A, emp Snively & Hendry, rms Lashus Blk.
 Surrage Charles, foreman, b W Weber.
 Surrage Edward, b W Weber.
 Surrage Joseph, b W Weber.
 Surrage Wm, farmer, r W Weber.
 Sutherland Elizabeth A, b 469 23d.
 Sutton Robert D, moved to Salt Lake City.
 Sutton Thelma, student Sacred Heart Academy.
 Suzuki Rev Tadachige, pastor Japanese Mission.
 Swaby Thomas, b 199 W 21st.
 Swan Wm L, collr Utah L & Ry Co, r S Weber.
 Swan Wm R, clk S P Co, rms 2671 Wall av.
 Swaner Edsall, lab Amal Sugar Co.
 Swaner John A, lab, r 3057 Adams av.
 Swank Jessie F, tchr, b 1986 Jackson av.
 Swank Roy A, carp, b 1986 Jackson av.
 Swank Wm C, trav agt, r 1986 Jackson av.
 Swanson Charles W, farmer, r Harrisville.
 Swanson Mrs Elizabeth, r 1570 Washington av.
 Swanson Herman L, driver Ed Williams & Son, b 1570 Washington av.
 Swanson Irene, student, b 971 24th.
 Swanson John A, motorman, r 971 24th.
 Swanson Laura M, tchr Madison School, b 971 24th.
 Swanson Minnie (wid Peter), r 2315 Lincoln av.
 Swanson Olga, b 2315 Lincoln av.
 Swanson Oscar, lab, b 2315 Lincoln av.
 Swanson Oscar E, checkman Ogden Union Ry & D Co, r 229 26th.
 Swartfager, see also Swerdfeger.
 Swartfager Bryce C, student, b 2156 Polk av.
 Swartfager Dexter C, opr D & R G R R, r 2156 Polk av.
 Swartfager Eva V, student, b 2156 Polk av.
 Swartfager Raymond O, tel opr, b 2156 Polk av.
 Swartz, see also Schwartz.
 Swartz Frank, fireman S P Co, rms 151 24th.

THE GLOBE INVESTMENT CO., Inc.
 We Buy, Sell and Exchange all kinds of Real Estate. Business Opportunities. 2438 1/2 Washington Ave. Phones, Bell 737 Ind. 879

THE Eccles Paint & Glass Co.
 IND. TEL. 40 323-325 24th Street BELL TEL. 88

OGDEN CITY DIRECTORY, 1911. 511

Swauger Robert F, stockman, r 819 24th.
 Swedish Evangelical Lutheran Church, 575 23d.
 Sweeney Wm E, musician Isis Theatre, rms 258 22d.
 Swensen Mrs Rose E, tchr Riverdale School, b Riverdale.
 Swenson, see also Schwenson.
 Swenson Andrew, tmstr M L Jones C & I Co, r 525 12th.
 Swenson Anna, cook A H Downs, r rear 258 22d.
 Swenson August, lab, r 963 Rushton.
 Swenson Carl A, slsmn, r View.
 Swenson Charles R, carp, r Harrisville.
 Swenson Clyde J, fireman, r 2510 Monroe av.
 Swenson Johanna (wid Swen J), b 963 Rushton.
 Swenson John E, emp O R T Co, r 1749 Riverside av.
 Swenson Matilda (wid Charles), midwife, Harrisville, r same.
 Swenson Oscar, hlpr S P Co.
 Swenson Rephi, dairyman, r Harrisville.
 Swerdfeger, see also Swartfager.
 Swerdfeger Merton J, eng, r 206 W 30th.
 Swift Sylvester, painter Central Carriage Wks, b 807 20th.
 Swift Thomas D, painter, r 807 20th.
 Swimm Mrs Julia, smstrs, r rear 2768 Jefferson av.
 Syler, see Siler.
 Sylvan Park, w s Washington av nr bridge.
 Sylvester George, b 1751 Center av.
 Syphers Etta M (wid Warren), b 2377 Jefferson av.
SYPHERS GRANT, Adv Mgr Standard, r 2179 Grant av.
 Syphers Herbert L, stage mgr Lyceum Theatre, r 536 26th.
 Syphers Orlo L, bkpr Standard, r 282 22d.
 Syphers Sarah E (wid Albion), b 282 22d.

T

Tabernacle Square, bet 21st and 22d, Washington and Grant.
TABERNACLE PHARMACY, T G Lienhardt Mgr, 2201 Washington av, Bell Tel 475, Ind 490.
 Tabernacle The (L D S), Washington av n w cor 22d.
 Tabor Fred, steamftr Halverson Bros, rms 1557 Washington.
 Tabor Maude E, tchr High School, b 2454 Adams av.
 Tachiki Shin, wiper S P Co, b 249 26th.

Elsen, The Furrier & Taxidermist
 423 24th St.—Peery Annex Bell Tel. 737-Y

FOR ENDURANCE BUILD OF CONCRETE
IDEAL CONCRETE CONSTRUCTION CO. 2909 Washington Ave BELL PHONE 1312

Proprs. Ogden Livery, Feed and Sale
Stables. Equipped for Funeral Trade

J. F. EVERETT & CO.



2219 Washington Ave.

Bell Tel. 876, Ind. Tel. 500

FLORESTA ANTHRACITE
Shurtliff & Company PHONES 18

512

R. L. POLK & CO'S

Tackett Lysander W, flagman S P Co, r 2723 Adams av.
Taggart Charles W jr, gen foreman Amal Sugar Co, r Wilson Wd.
Taggart George W, fireman U P R R, r Evanston, Wyo.
Taggart Jasper C, foreman Amal Sugar Co, r Wilson Wd.
Taggart Josephine, student High School, b 706 21st.
Taggart Leon, student Weber Academy.
Tainter Stephen R, fireman S P Co, rms 202 23d.
Tait, see also Tate.
Tait John R, foreman D & R G, rms 2668 Lincoln av.
Takahara Yari, emp S P Co, b 2759 Wall av.
Takahaski Gebo, b 2759 Wall av.
Takamasu Tanatore, barber, 361 24th, rms same.
Takenakae Chiyo, emp S P Co, b 2759 Wall av.
Talbot George, brkman O S L, b 2443 Lincoln av.
Talbot Henry M, fireman S P Co, b 2443 Lincoln av.
Talbot John, fireman, rms 2237 Washington av.
Talbot Thomas A, foreman U L & Ry Co, rms 2237 Washington av.
Tamaki S, produce, r 739 22d.
Tand Ferdinand, lab, b 2772 Volker av.
Tand Nicholas, janitor Eccles Bldg, r 2772 Volker av.
TANK WM L, Paints, Oils and Glass, Painting, Decorating and Signs, 2267 Washington av, Bell Tel 224, r 1485 23d.
Tanner Block, Lincoln av s w cor 24th.
Tanner Mathias C, student, b 2907 Lincoln av.
TANNER NATHAN A, V-Pres and Mgr Watson-Tanner Clo Co, 372-376 24th, r 2907 Lincoln av, Bell Tel 760-Y.
Tanner Russell, student, b 2907 Lincoln av.
Tansil Jesse B, student, b 227 22d.
Taplin Daniel S, phys, 118 Harrisville rd, r same.
Tarwater Edward, lab, b 413 W 21st.
Tate, see also Tait.
Tate Floyd J, collr Merc Instal Co, b 2015 Adams av.
Tate George, cook Reed Hotel, rms 257½ 25th.
Taufers Frank, fireman S P Co, b European Hotel.
Taunton Francis, janitor, r 646 28th.
Tavey Alberta, student, b 530 25th.
Tavey Henry C, trav agt, r 530 23d.
Tavey Lucile M, student, b 530 23d.

JOGALONG TRANSFER CO.
Pianos, Safes and all kinds of Heavy Drayage
328½ 25th St. Phones 283

B. H. GODDARD ALL KINDS SURETY BONDS
412 Eccles Bldg. Bell Tel. 534-Y

OGDEN CITY DIRECTORY, 1911.

513

Tavey Roy W, student, b 530 23d.
Tavey Verna C, tchr Washington School, b 530 23d.
TAYLOR ALEX (Brown & Taylor), r 2325 Adams av, Ind Tel 3723-D.
Taylor Alfred W, farmer, r Harrisville.
Taylor Alice M, tchr, b Harrisville.
Taylor Alphonse W, student, b Harrisville.
Taylor Amos M, student, b Harrisville.
Taylor Amy, rms 515 24th.
Taylor Annie, b 2231 Washington av.
Taylor Arthur, lab Amal Sugar Co, r Wilson Wd.
Taylor Benjamin, fireman S P Co, rms Allen House.
Taylor Bertha, emp Shupe-Williams C Co, b 2680 Van Buren av.
Taylor Birdie, emp Troy Laundry, b N Ogden.
Taylor Charles, photog, 217 25th, rms Olive House.
Taylor Charles E, farmer, r Plain City.
Taylor Charles T, farmer, r Riverdale.
Taylor David J, grocer, 968 Washington av, r same.
Taylor David J jr, messr Postal Tel Cable Co, b 968 Washington av.
Taylor Delbert, fireman S P Co, rms Cottage Hotel.
Taylor Dwight G, foreman City Water Wks, r 381 22d.
Taylor Earl W, emp Geo A Lowe Co, r 934 Rushton.
Taylor Ebenezer, watchman, r 136 Shorten's av.
Taylor Edward, clk, b 446 E 17th.
Taylor Effie J, clk Marion Banks, b Harrisville.
Taylor Eldred, carrier Standard, b 2034 Washington av.
Taylor Elmer, farmer, b Plain City.
Taylor Ernest W, driver H E Taylor jr, b 3359 Washington.
Taylor Esther M, b Harrisville.
Taylor Ethel A, stenog, b 2935 Wall av.
Taylor Ether G, tmstr Ogden Pressed B & T Co, r Plain City.
Taylor George, plumber, rms 2245½ Washington av.
Taylor George B, farmer, r Farr West.
Taylor George E, clk Shupe-Williams C Co, r 2851 Nye av.
Taylor George W, foreman M L Jones C & I Co, r 957 Farley's la.
Taylor George W, millman Geo A Lowe Co, r 489 16th.
Taylor Mrs Gerhardina, rms 211 21st.

Pullman Bar

W. J. WOLFINGER, Proprietor
270 25th St. Opposite Lyceum

The Best of Wines, Liquors
and Cigars

Mexican Chili Parlor in Connection

Ind. Phone 674

THE WHEELWRIGHT CONSTRUCTION CO. RAILROAD CONTRACTORS
OGDEN

No job too small, none too large for us to figure on.

VOLKER-SCOWCROFT LUMBER COMPANY WHOLESALE AND RETAIL DEALERS
237-245 TWENTY-FOURTH STREET

THE TOGGERY Ogden's Largest Men's
and Boys' Store.
S. H. BROWNE CO. 2437 WASHINGTON AVENUE

514

R. L. POLK & CO'S

Taylor Grace, opr Ind Tel Co, b 845 Washington av.
Taylor Grace K (wid Wm), r 3065 Grant av.
Taylor Grace L, student, b Harrisville.
Taylor Harold D, farmer, b N Ogden.
Taylor Harry L, clk Eccles Lumber Co, r 1068 25th.
Taylor Harvey, student Weber Academy.
Taylor Harvey G, farmer, r N Ogden.
Taylor Hazel O, student, b 2246 Madison av.
Taylor Helen, student, b 655 25th.
Taylor Henry E, carp, r 3359 Washington av.
Taylor Henry E jr, meats, 616 24th, b 3359 Washington av.
Taylor Horace, farmer, b Farr West.
Taylor Hyrum B, farmer, r Plain City.
Taylor Icindia, b Farr West.
Taylor Iraminda, b Farr West.
Taylor James, r 854 Washington av.
Taylor James, bartndr Globe Bar, rms 373 24th.
Taylor James A, emp Ogden Plumbing Co, rms 157 23d.
Taylor James E, student, b 841 Washington av.
Taylor James P, clk J F Smith & Co, r 2980 Washington av.
Taylor Jane E, chf opr R M Bell Tel Co, b 460 30th.
Taylor John A, clk Geo A Lowe Co, r 948 Rushton.
Taylor John A, farmer, r Plain City.
Taylor John C A, marker Troy Laundry, b 217 25th.
Taylor John D, student, b Plain City.
Taylor John H, farmer, r Plain City.
Taylor John M D, carp, r 2021 Quincy av.
Taylor John W, plumber, r 323 22d.
Taylor Joseph, tailor, r 845 Washington av.
Taylor Joseph A, farmer, r Farr West.
Taylor Joseph E, lab, r rear 841 Washington av.
Taylor Mrs Josephine, r Harrisville.
Taylor J Edwin, clk S P Co, b 446 17th.
TAYLOR J GABE, Propr Taylor's Place, Cigars, etc, 209
25th, Ind Tel 3761-D, r 341 22d.
Taylor Kate M, emp Shupe-Williams C Co, b 2643 Sheridan.
Taylor Lawrence, sec and treas Pingree Bros Co, r 3357
Washington av.
Taylor Lelia I, student, b Harrisville.
Taylor Leonord G, clk W U Tel Co, b 957 Farley's la.

GILES ADVERTISING AGENCY
GENERAL ADVERTISING AND PUBLICITY AGENTS. ENGRAVERS, DE-
SIGNERS, PRINTERS. Top Floor Boyd Park Bldg, 162 Main St., Salt Lake City

HEATON-KIRKENDALL 2552 WASHINGTON AVE.
UNDERTAKING CO. BOTH PHONES 150

OGDEN CITY DIRECTORY, 1911.

515

Taylor Le Roy W, painter S P Co, r Taylor cor Robinson av.
Taylor Lettie, asst R S Joyce, b 655 25th.
Taylor Levi J, farmer, r Harrisville.
Taylor Levi J jr, farmer, r 286 4th.
Taylor Lorenzo, farmer, r Farr West.
Taylor Luella M, stenog Browning Bros Co, b 1165 25th.
Taylor Maggie L, b 249 30th.
TAYLOR MARTHA W (wid Joseph E; Elite Cleaning Co),
r 446 E 17th, Ind Tel 3631.
Taylor Marion, student, b Harrisville.
Taylor Mary E, b Harrisville.
Taylor Mary H, clk W H Wright & Sons Co, b 9 M E av.
Taylor Millie, b 948 Rushton av.
Taylor Millie (wid Wm A), r Farr West.
Taylor Nellie I, student, b Harrisville.
Taylor Norah G, opr, b rear 841 Washington av.
Taylor Orson L, b 2021 Quincy av.
Taylor Parley P, grocer, Harrisville, r same.
Taylor Pearl E, b Plain City.
Taylor Pleasant G, r Harrisville.
Taylor Richard C, r 1165 25th.
Taylor Riley E, farmer, r Farr West.
Taylor Rollo J, blksmith, Plain City, r same.
Taylor Rose H, emp Jensen Creamery Co, b 2021 Quincy av.
Taylor Sarah J (wid George G), b 2680 Van Buren av.
Taylor Sarah M (wid Richard J), milliner, r 655 25th.
Taylor School, W Weber.
Taylor Thomas W, tmstr, r rear 824 22d.
Taylor Timothy, yd man Gillette Coal Co, r 153 W 27th.
Taylor Vilate, clk Last & Thomas, b Harrisville.
Taylor Viola, student, b 655 25th.
Taylor Virginia (wid James F), r 249 30th.
Taylor Vivian A, tinner, b 2021 Quincy av.
Taylor Walter, lab, r 562 29th.
Taylor Ward Meeting House (L D S), W Weber.
Taylor Wilford J, student, b Harrisville.
Taylor Wm, r 744 Ogden av.
Taylor Wm, clk D & R G, r 2034 Washington av.
Taylor Wm, farmer, r Plain City.
Taylor Wm, insp S P Co, b 263 21st.

Lambert Paper Co.

380 23rd St. THE PAPER HOUSE Both Tels. 151 Home

Don't buy your wrap-
ping paper East when
you can do better at
Home

THE
ECCLES LUMBER
CO
WHOLESALE
AND RETAIL
LUMBER, DOORS, SASH AND
ALL KINDS OF BUILDING MATERIAL AND MILL WORK
156 TO 164 24TH ST.

**Ogden
Tent Co**
Modern
Tent
Builders
421-427
23d St.
Bell Tel.
233

RELIABLE GOODS, PRICES RIGHT
Ogden Furniture & Carpet Co. 2422 to 2434
Washington Ave

516 R. L. POLK & CO'S

Taylor Wm A, farmer, r Farr West.
Taylor Wm A, propr Taylor's Cigar Store, b 449 26th.
Taylor Wm G, harnessmkr J G Read & Bros Co, r 856
Washington av.
Taylor Wm H (Taylor & Woodland), r Harrisville.
Taylor Wm H, contr, 2027 Adams av, r same.
Taylor Wm L, cond S P Co, r 2935 Wall av.
Taylor Wm L jr, brkman S P Co, b 2935 Wall av.
Taylor Wm R, farmer, b Plain City.
Taylor Zina, smstrs, b Farr West.
TAYLOR & WOODLAND (Wm H Taylor, Daniel B
Woodland), Proprs The Atlas Bar, Fine Wines, Liquors
and Cigars, 371 24th, Bell Tel 790, Ind 3720-A.
TAYLOR'S CIGAR STORE, W A Taylor Propr, Cigars,
Confectionery, Periodicals, Stationery, Edison Phono-
graphs, Records and Supplies, 2436 Grant av, Ind Tel
3687-A.
TAYLOR'S PLACE, J Gabe Taylor Propr, Cigars, Confec-
tionery, Periodicals, Stationery and Souvenir Cards, 209
25th, Helena Bldg, Ind Tel 3761-D.
Teachman Albert L (Union Ptg & Engr Co), rms 371 22d.
Teague Wm H, clk White Elephant, r 272 28th.
Tedford Tex, lineman U L & Ry Co, rms Arlington Hotel.
Telford Charles, farmer, r W Weber.
Telford George, farmer, b W Weber.
Telford Margaret A, dressmkr, b 569 23d.
Telford Wm R, farmer, r W Weber.
Telleson Hans A, poultry breeder, Riverdale, r same.
Teppenkamp Henry A, painter, 906 28th, r same.
Ter Brugger Herman, cigarmkr Columbia Club C Co, r 2553
Quincy av.
Ternes Alvin J, clk Jones Emp Agency, rms 143 25th.
Ternes Bernard, bkpr, rms 268½ 25th.
Terrell Thaddeus B, porter, r 2839 Nye av.
Terrill Alice, student Sacred Heart Academy.
Terry Archie B, trav agt, r 2377 Jefferson av.
Terry Esther (wid Parley P), r 1 blk s of Marriott School.
Terry Frank B, rancher, r 3225 Wyoming av.

J.C. GALE Grading,
Excavating
and CONCRETE
CONTRACTOR
Drayage and all kinds of Team Work. 715 28th St., Bell Tel. 1415-A

"HOME OF THE OUTFIT"
BOYLE FURNITURE COMPANY
FURNITURE, CARPETS, DRAPERIES, WALL PAPER, RANGES

OGDEN CITY DIRECTORY, 1911. 517

TERRY GEORGE T, Dealer in All Kinds of New and
Second Hand Sewing Machines, Repair Work, Machine
Supplies and Needles, 2419 Grant av, r 3225 Wyoming.
Terry Henry C, b 3225 Wyoming av.
Terry Mrs Jennie M, furn rooms, 330 24th.
Terry Nathan, porter Healy Hotel Bar, b 194 W 30th.
Terry Parshall P, farmer, r Plain City.
Terry Paul A, lab, r 370 23d.
Terry T P, justice, r Marriott.
Terry Wm, clk White Elephant, rms 330 24th.
Tesch Christian J J, r 3345 Woodland av.
Tesch Peter G, clnr S P Co, r 2720 Madison av.
Tester Julia P, b 2739 Madison av.
Tester Rev Peter P, pastor St Paul's Evang Church, r 2739
Madison av.
Teuber Carl J, mason, r rear 2337 Adams av.
TEUTONIA INS CO (of New Orleans), W N Peirce Agt,
413 24th.
Tevis Robert, opr Associated Press, rms 424 25th.
Thaanum Andrew, r 1607 Robinson av.
Thaanum Paul A, student, b 1607 Robinson av.
Thackery Gwenyth, student, b 2665 Monroe av.
Thackwell Fred W, mining, r 3678 Washington av.
Thatcher Charles C, musician Orpheum Theatre, r 330
Washington av.
Thatcher Clyde C, bartndr Reed Hotel Bar, b 368 21st.
Thatcher Franklin D, tchr High School, r 1214 24th.
Thatcher Gilbert, stockman, r Plain City.
Thatcher Lillian M, violinist Globe Theatre, b 330 Washing-
ton av.
Thatcher Myrtle L, singer Oracle Theatre, b 330 Washing-
ton av.
Thayer Charles H, brkman D & R G, r 131 Shorten's av.
Thayer Wm T, agt, r 2537 Jackson av.
Thedell Arvid J, moved to Salt Lake City.
Thedell C Axel, shoemkr J E Guernsey, r 1915 Wall av.
Thedell Emil C, missionary, r 548 1st.
Thenn Frank J, bottler Becker B & M Co, b 210 W 20th.
Thenn George M, bottler Becker B & M Co, b 210 W 20th.
Thenn Gustave J, eng, r 210 W 20th.

Closely Connected
with Tanners and
Pullers both East
and West.
Bell Phone 781
Ind. Phone 255

O. M. RUNYAN
DEALER IN
Hides, Pelts, Tallow, Beeswax & Furs

Always in the Market
at top market prices.
Reference: Com'l Nat.
Bank, Ogden, Utah
Office and Warehouse
2263-2269 Wall Ave.

P. A. ISAKSON
CONTRACTOR AND BUILDER
Buildings Furnished Complete. Estimates Furnished
REAR 247-251 TWENTY-SECOND STREET

J. DURBIN SURGICAL & DENTAL SUPPLY CO. DENVER SALT LAKE
 Physicians, Dentists and Hospital Supplies, Surgical Instruments, Tru. sex, Abdominal Supporters, Crutches, Rubber Goods, Batteries, Bed Pans, Syringes, Atomizers, etc.
 25 W. 3d SOUTH ST., SALT LAKE CITY, UTAH

N. O. OGDEN CO. Shoes for the
 Nettleton Shoes 236 25th St. Whole Family

518

R. L. POLK & CO'S

Theurer Ada (Theurer & Woolley), b 2843 Washington av.
 Theurer Martha, emp Theurer & Wooley, b 2843 Washington av.
 Theurer & Woolley (Ada Theurer, Ellen Woolley), proprs Keister Ladies Tailoring College, 2564 Washington av.
 Thinnes Cornelius F, farmer, r View.
 Thinnes Cornelius F jr, b 327 28th.
 Thinnes Eugene P, eng U P R R, b 327 28th.
 Thinnes Genevieve E, b 327 28th.
 Thinnes George, eng U P R R, r 327 28th.
 Thinnes Oliva M, b 327 28th.
 Third Ward Educational Institute (L D S), 2164 Grant av.
 Third Ward Meeting House (L D S), 22d n e cor Grant av.
 Thomas Albert A, brkman D & R G, r rear 1929 Washington.
 Thomas Alma W, ydmaster S P Co, r 199 W 30th.
 Thomas Alvin E, clk John Scowcroft & Sons Co, r 349 22d.
 Thomas Benjamin F, pub Industrial Utah, 2470 Washington av, r 1186 24th.
 Thomas Benjamin T, clk S P Co, b 518 27th.
 Thomas Burke, student, b 2233 Madison av.
 Thomas Chester H, student, b 2736 Washington av.
 Thomas Clayborn, farmer, r Warren.
 Thomas Clyde F, student, b 518 27th.
 Thomas Daniel F, b 322 30th.
 Thomas Delbert, farmer, b Warren.
 Thomas Earl, farmer, b Farr West.
 Thomas Elizabeth, tchr, b Plain City.
THOMAS ELLEN H, Teacher of Vocal and Instrumental Music. Studio and Res 2736 Washington av, Ind Tel 1112.
 Thomas Elmer G, clk S P Co, r View.
 Thomas Elvin D, student, b Plain City.
 Thomas Emily E (wid Benjamin), b 206 W 30th.
 Thomas Ethel M, student, b 114 28th.
 Thomas Florence J, emp Blackman & Griffin Co, b 317 18th.
 Thomas Francis M, farmer, r Plain City.
 Thomas George E, b 1312 Washington av.
 Thomas George L, driver Ogden City Ice Co, r Farr West.
 Thomas George S, farmer, r Plain City.
 Thomas Glen, student, b 2341 Madison av.

Jackson & Levedahl Brick and Concrete
 2411 Washington Ave. Phones 111 Contractors

T. S. Feeney Barlow B. Wilson T. S. Feeney, MGT.
FALSTAFF CAFE
 T. S. FEENEY & CO., Proprietors
 DINING ROOM FOR LADIES "A little better than good enough" 2425 WASHINGTON AV.

OGDEN CITY DIRECTORY, 1911.

519

Thomas Mrs Hazel E, stenog, b 2117 Royal av.
 Thomas Herbert A, switchman, rms 316 25th.
 Thomas Inez M, student, b 317 18th.
 Thomas Jacob, farmer, r Farr West.
 Thomas James, boilermkr D & R G, r 2376 Lincoln av.
 Thomas James C, bartndr, b 269 27th.
 Thomas James M, r 2736 Washington av.
 Thomas James M, farmer, r Plain City.
 Thomas James M jr, student, b Plain City.
 Thomas Jennie V, tchr Dee School, b 317 18th.
 Thomas John, lab, r 246 26th.
 Thomas John E, trav agt John Scowcroft & Sons Co, r 632 27th.
 Thomas John F, office 402 First Nat Bank Bldg, r 748 23d.
 Thomas John O, carp, r E Canyon rd.
 Thomas John W, appr S P Co, b Plain City.
 Thomas Joseph B, cook Falstaff Cafe, rms 362 24th.
 Thomas Joseph H (Last & Thomas), r 2549 Madison av.
 Thomas Leland D, student, b 2455 Monroe av.
 Thomas Lillian H, student, b 518 27th.
 Thomas Lois, b Plain City.
 Thomas Loretta, b Farr West.
 Thomas Luella M, student, b Plain City.
 Thomas Mrs Mary, clk W H Wright & Sons Co, b 2703 Wall av.
 Thomas Mary S (wid Thomas S), r 2746 Wall av.
THOMAS MORONI H, Real Estate, Insurance, Loans and Brokerage. If You Want To Buy, Sell or Exchange Anything, Submit Your Proposition, 277 24th, Bell Tel 551-Y, r 518 27th, Bell Tel 1078-K.
 Thomas Nathaniel J, pianos, 277 24th, r 2455 Monroe av.
 Thomas Nellie C, clk Last & Thomas, b 317 18th.
 Thomas Mrs Nora L, b 718 21st.
 Thomas Norman, clk S P Co, b 2703 Wall av.
 Thomas Phoebe L, clk T E Mathews, b 280 33d.
 Thomas Preston, student, b Plain City.
 Thomas Raymond G, student, b 2341 Madison av.
 Thomas Richard, switchman S P Co, r 2237 Lincoln av.
 Thomas Roland M, trav agt, b 518 27th.
 Thomas Rose M, clk, b 322 30th.

You can do still better at
Watson-Tanner Clothing Co.
 376 24th Street "Where the Clothes Fit"

Ideal Concrete Construction Co.
 Bell Phone 1312 Estimates Furnished 2909 Washington Ave.

THE TROY WAY IS THE RIGHT WAY
S. H. HENDERSHOT, Manager
TROY LAUNDRY
2538-2540 WALL AVENUE

FRED M. NYE CO. DUNLAP
THE CLOTHIERS HATS
2413 WASHINGTON AVE.

520 R. L. POLK & CO'S

- Thomas Samuel (Thomas & Stone Coal & Ice Co), mgr Ogden City Ice Co, 413 24th, r 1312 Washington av.
Thomas Samuel J, gardener, r 317 18th.
Thomas Seth E, clk C H Smith, r 114 28th.
Thomas Mrs Stova F, r Slaterville.
Thomas Thomas E, plumber Halverson Bros, b 280 33d.
Thomas Mrs Verna C, r 2455 Monroe av.
Thomas Walter D, dentist, b 2455 Monroe av.
Thomas Wilford J, appr, b 514 E 17th.
Thomas Wm, brkman S P Co, b 323 30th.
THOMAS & STONE COAL & ICE CO (Samuel Thomas, Bernard S Stone), Dealers in All Kinds of Coal, Ice, etc, 128 24th, Bell Tel 699, Ind 157.
Thomason Olga E, prin Marriott School, b n s 12th 2 blks e of Marriott School.
Thompson Albert, houseman S P Co, rms 2665 Wall av.
Thompson Belle, b 2659 Washington av.
Thompson Benjamin L, farmer, r Riverdale.
Thompson Charles A, r 2624 Jefferson av.
Thompson Charles A, eng O S L, r 967 Binford av.
Thompson Charles H, farmer, b Wilson Wd.
Thompson Christina (wid James A), r 1067 24th.
Thompson Cornelius, moved to Salt Lake City.
Thompson Earl, barber P A Gysin, rms 234 25th.
Thompson Edward J, instr Utah Industrial School.
Thompson Elizabeth W, clk, b 2659 Washington av.
Thompson George, farmer, b Wilson Wd.
Thompson George A, farmer, b Riverdale.
Thompson George P, farmer, r Riverdale.
Thompson Gordon F, farmer, b Plain City.
Thompson Grover C, driver H C Farrell, r Wilson's la.
Thompson Henry B, live stock, r Plain City.
Thompson Ina, b 2465 Jefferson av.
Thompson James, waiter Weber Club, r 2341 Jackson av.
Thompson James T, repr D & R G, r 2762 Park av.
Thompson John, cook Union Depot Hotel, b same.
Thompson John R, farmer, r Riverdale.
Thompson Joseph S, foreman James C & I Co, r 8 Wilson's la.
Thompson Leland M, farmer, b Plain City.

James Coal & Ice Co.
Up-Town Office 2407 Grant Av. Yard 2236 Wall Av.
Bell Tel. 92, Ind. Tel. 513 Both Tols. 149

Utah Stationery Co. SCHOOL SUPPLIES
WASHINGTON AVE., S. W. COR. 24th ST.

OGDEN CITY DIRECTORY, 1911. 521

- Thompson Lorenzo, carp, r 574 Cross.
Thompson Ralph H, lab Amal Sugar Co, b Riverdale.
Thompson Simon S, farmer, r Riverdale.
Thompson Stephen, switchman S P Co, rms 2665 Wall av.
Thompson Wakeman S, foreman, r 2847 Adams av.
Thompson Walter, carp, r 2659 Washington av.
Thompson Washington J, clk Ogden Pkg & Prov Co, r Wilson's la.
Thompson Wm, farmer, r Wilson Wd.
Thompson Wm, fireman, r 2382 Adams av.
Thompson Wm, lab, rms Ogden House.
Thompson Wm E, emp U S Forest Service, r 2346 Adams av.
Thon Adolph J, carp S P Co, r 2127 Reeve av.
Thondell John D, mach S P Co, rms 2319 Grant av.
Thorman Edmund H, brkman S P Co, b 2724 Pacific av.
Thorn Goldie A, student, b 1549 Washington av.
Thorn Gustav H, gardener, r 1549 Washington av.
Thorn Gustav H jr, bartndr F & A Bar, b 1549 Washington.
Thorn Luella N, stenog Retail Merchants Assn, b 1549 Washington av.
Thorne Eugene, cond U P R R, r 776 24th.
Thornton Albert, hlpr S P Co, b N Ogden.
Thornton Anson E, farmer, r N Ogden.
Thornton Bertha A, b N Ogden.
Thornton George A, farmer, b N Ogden.
Thornton Wm M, farmer, b N Ogden.
Thorogood Ernest, lab Amal Sugar Co, r N Ogden.
Thorsted Christian B, lab, r 134 Harrisville rd.
Thorsted Gladys, emp S L Valley Canning Co, b 134 Harrisville rd.
Thorsted James C, clk Peterson & Langlois, r 167 Harrisville rd.
Thorsted Otto J, stoveman Geo A Lowe Co, r 518 E 4th.
Thorsted Rena, emp S L Valley Canning Co, b 134 Harrisville av.
Thorstensen Charles H (Utah Knitting Co), r 352 E Patterson av.
Thorstensen George M (Utah Knitting Co), r 424 31st.
Thorstensen Helen (wid Charles E), r 346 E Patterson av.

OGDEN PLANING MILLS CO. 2160-2170 WASHINGTON AVE.
SASH, DOORS, TURNING, STAIR WORK ALL KINDS OF MILL WORK
PHONE 666 IND.

GEO. A. WHITMEYER & SON
General Contractors and Builders
REAR 2759 GRANT AV.

Envelopes and Circulars Addressed R. L. POLK & CO.
Mailing Lists Furnished 613-616 Dooly Bldg., Salt Lake City

J. M. FORRISTALL ^{413-414 First Nat. Bank Bldg.}
SURETY BONDS, FIRE, ACCIDENT AND BURGLARY INSURANCE

522 R. L. POLK & CO'S

- Thorstensen Jennie H, clk Utah Knitting Co, b 346 E Patterson av.
 Thueson Alice P, b Plain City.
 Thueson Alma M, farmer, r Plain City.
 Thurman David J, tchr Utah School for the D and B, r 1928 Jackson av.
 Thurston Frank A, lab, rms 2052 Washington av.
 Thurston James E, foreman, r 178 17th.
 Thurston Walter E, hlpr S P Co, b 178 17th.
 Thyberg Charles F, chf clk S P Co, r 2351 Grant av.
 Tierney Alice, student, b 879 21st.
 Tietjen Hollis C, bkpr Ogden State Bank, r 2362 Jackson av.
 Tillett George W, mach S P Co, b 2155 Reeve av.
 Tillett James H, lino opr Standard, r 2155 Reeve av.
 Tillett James L, hlpr, b 2155 Reeve av.
 Tillotson Beatrice B, b 2657 Barlow av.
TILLOTSON CHARLES, Manufacturer of the "Tillotson" Broom, Only Broom Made in Ogden, Factory and Res 748 24th, Ind Tel 3727-M.
 Tillotson Charles E, missionary, b 748 24th.
 Tillotson John H, missionary, b 2657 Barlow av.
 Tillotson Leonard C, carp Boyle Furn Co, r 2657 Barlow av.
 Tillotson Porter S, broommkr Charles Tillotson, b 748 24th.
 Tillotson Rulon S, student, b 748 24th.
 Tillotson Thomas E, oiler S P Co, r 160 W Patterson av.
 Tilton Edward, broker, b Reed Hotel.
TIMMERMAN GEORGE, Propr Healy Hotel Bar, 104 25th, Ind Tel 178, r 3054 Washington av, Ind Tel 496.
 Timmers Effie, b 2325 Grant av.
 Timmers John, lab Volker-Scowcroft Lbr Co, b 2325 Grant.
 Timmers Klass, driver Volker -Scowcroft Lbr Co, b 2325 Grant av.
 Timmers Peter, lab Volker-Scowcroft Lbr Co, r 2325 Grant.
 Timmers Rica, b 2325 Grant av.
 Timmons John W, exp messr, rms 239 27th.
 Timmons Louis, porter Rollow & Clift, rms 2424 Grant av.
 Tindall Frederick W, fireman S P Co, r Farr West.
 Tingen Jens, lab, r Pacific av nr 35th.
 Tingen John, ydman, r 3260 Stephens av.
 Tisdale Thomas R, miner, r 148 Poplar av.

For Speed, Safety and Comfort take the
OREGON SHORT LINE R. R.

OGDEN STEAM LAUNDRY CO.

LAUNDERERS AND DRY CLEANERS
 437 TWENTY-FIFTH STREET BOTH PHONES 174

OGDEN CITY DIRECTORY, 1911. 523

- Tite Mrs Aggie, r 2943 Wall av.
 Tite Clarence A, clk Wilson Bros Co, b 2943 Wall av.
 Tite Jessie, opr R M Bell Tel Co, b 2943 Wall av.
 Tobin Henry A, trav agt John Scowcroft & Sons Co, r Salt Lake City.
 Todd Harry, rms 116 23d.
 Todd Harry W, chf clk D & R G, r 428 21st.
 Todd Joseph, shoemkr N O Ogden Co, r 567 27th.
 Todd Joseph W, tmstr, r 2855 Lincoln av.
 Todd Walter, moved to Oakland, Cal.
TOGGERY THE, S H Browne Co Proprs, Fine Clothing, Men's Furnishings and Shoes, 2437 Washington av, Bell Tel 292, Ind 244. (See left top lines.)

THE TOGGERY

Under Arlington Hotel S. H. Browne Co., Proprs.

Most Down-to-Date

Clothes for Men or Boys. Hats, Caps, Shoes, Furnishings, Trunks and Hand Baggage

- Toh Motoomi, student, b 141 24th.
 Toher John, lab, r 252 22d.
 Toles Louise (wid Wm), r 2831 Nye av.
 Tolhurst Charles W, mach S P Co, r 2130 Royal av.
 Tolhurst James H, mach, b 1533 Washington av.
 Tolhurst Kate A, clk W H Wright & Sons Co, b 1533 Washington av.
 Tolhurst Wm H, mach S P Co, r 1533 Washington av.
 Tollefsen Hans, clnr O R T Co, r 263 21st.
 Tollefsen Helen, emp Superior S Laundry, b 263 21st.
 Tollefsen Mary, emp Superior S Laundry, b 263 21st.
 Toller Frank R, ydman Volker-Scowcroft Lbr Co, b 625 21st.
 Toller Harry J, moved to Downey, Ida.
 Toller Mrs Lucy E, r 2676 Madison av.

J. P. O'Neill Construction Co.

DEALERS IN Stone, Cement, Asphaltum,
 423 TWENTY-FIFTH ST. Bell Tel. 621 Ind. Tel. 908

THE ECCLES LUMBER CO.
 156-164 24th ST.
 WHOLESALE AND RETAIL LUMBER, DOORS, SASH AND ALL KINDS OF BUILDING MATERIAL AND MILL WORK

CONTINENTAL SUPPLY CO.
 DEALERS IN AND IMPORTERS OF
 JAPANESE PROVISIONS and
 GENERAL MERCHANDISE
 Branches: Sparks, Nev., Cheyenne, Wyo.
 Phone: Bell 1047. P. O. Box 96. OGDEN, UTAH

OSCAR GROSHELL 249 SOUTH STATE ST.
SALT LAKE CITY, UTAH

National Cash Registers from \$15 and up

524 R. L. POLK & CO'S

- Toller Wm F, sec and treas C A Smurthwaite Produce Co, r 436 31st.
TOLLER WM H, Sec and Treas Volker-Scowcroft Lumber Co, r 625 21st, Bell Tel 1529-Z.
 Tolmie George, cashr H L Griffin Co, r 2739 Washington av.
 Tomasek Mrs Elizabeth, r 2338 Madison av.
 Tomasek James, eng S P Co, r 2338 Madison av.
 Tomlinson Richard L, driver, r 348 9th.
 Tomlinson Samuel, fireman Ogden Pressed B & T Co, r Harrisville.
 Tonaka K, emp S P Co, b 249 26th.
 Toone Albert L, dep Sheriff, r N Ogden.
 Toone Albert L jr, brkman U P, r 2853 Childs av.
 Toone Annie T, student, b N Ogden.
 Toone Clarence D, student, b 2341 Madison av.
 Toone Edward, shoemkr, b N Ogden.
 Toone Edward N, farmer, b N Ogden.
 Toone Felix M, student, b 2341 Madison av.
 Toone George L, farmer, b N Ogden.
 Toone Guy F, student, b 2341 Madison av.
 Toone James W, student, b 2341 Madison av.
 Toone Millard F, student, b 2341 Madison av.
 Toone Ray, student, b 2341 Madison av.
 Toone Richard R, student, b 2341 Madison av.
 Topham Dora B (wid Thomas), furn rooms 250 and 268 1/2 25th, r e s Washington av 1 n of city limits.
 Topham Ethel, student, b e s Washington av 1 n of city limits.
 Toponce Alexander, r 2422 Adams av.
 Toponce Basil A, driver, b 512 12th.
 Toponce Dora D, b 512 12th.
 Toponce Horace C, student, b 512 12th.
 Toponce John H, tmstr Ogden Sewer Pipe & C Co, r 512 12th.
 Toponce Julius J, farmer, r Harrisville.
 Toponce Mrs Kate A, furn rooms, 2422 Adams av.
 Topping Henry W, hlpr S P Co, r rear 930 24th.
 Torgeson Carl E, bottler, b 314 21st.
 Torgeson Gilbert, cutter Ogden Overall & S Co, r 314 21st.
 Torgeson Lorin G, bkbnr A T Hestmark, r 453 Warren's la.
 Torgeson Orson, brkman U P, b 314 21st.

KELLY & HERRICK Fire and Accident Insurance,
Real Estate and Loans.
2500 Washington Ave. Both Phones 78

COMPLETE CASH AND CREDIT HOME FURNISHERS
BOYLE FURNITURE COMPANY
 CARPETS, DRAPERIES, WALL PAPER, RANGES, GRANITWARE

OGDEN CITY DIRECTORY, 1911.

525

- Torkelsen Olga, student, b 552 21st.
 Torrey George A, painter, r 638 24th.
 Torsek Stanley, emp Becker B & M Co, r Riverdale.
 Totten Mrs Sarah G, clk U S Forest Service, b The Virginia.
 Tout Fred M, propr Oxford Bar, 377 24th, r 2874 Adams av.
 Tout Glen L, student, b 2874 Adams av.
 Tout Samuel F, sealer S P Co, b 2874 Adams av.
 Tower Edward M, mgr Golden Rule Merc Co, r 1015 22d.
 Tower Philip A, clk Golden Rule Merc Co, b 1015 22d.
 Towers Harry K, clk S P Co, rms 2325 Lincoln av.
 Towers John, lab, b 413 W 21st.
 Towles Andrew, cook, r 134 W 28th.
 Towne Edna H, b 2859 Washington av.
 Towne Florence, student, b 2859 Washington av.
 Towne Frank F, trav agt Ogden Com Co, r 2859 Wash-
 ington av.
 Towne Helen A, b 2859 Washington av.
 Towne Robert, waiter, rms 204 25th.
 Townsend Eli, waiter, rms 170 24th.
 Townsend Ernest W, mgr Gray News Co, Union Depot, r
 2753 Wall av.
 Townsend Susanna, r 940 22d.
 Foy Robert M, eng S P Co, b 856 25th.
 Toy Wm J, asst supt S P Co, r 856 25th.
 Tracy Aaron W, rancher, r w s S P tracks nr 12th.
 Tracy Austin W, farmer, r Wilson's la.
 Tracy Blanche, emp Shupe-Williams C Co, b Wilson's la.
 Tracy Charles A jr, eng, r 310 Bernard.
 Tracy Charles B, fruit grower, r n s 12th 2 w of S P tracks.
 Tracy Charles B jr, fireman D & R G, r Wilson's la.
 Tracy Charles R, carp, b 241 21st.
 Tracy Daniel, fireman Amal Sugar Co, r Warren.
 Tracy David S, contr, 241 21st, r same.
TRACY D THEODORE, Asst Bus Mgr Standard, r 3228
 Lincoln av, Ind Tel 3696-A.
 Tracy Ensign L, insp S P Co, r 2935 Pingree av.
 Tracy Florence, bkpr Albert Coop, b 129 30th.
 Tracy Florence I, b Wilson's la.
 Tracy Helen E, student, b 1325 25th.

Standard Bottling Company
 Mineral and All Kinds of Soda Water, Ginger Ale, Jersey Creme
 COME AND SEE US MAKE PURE AND WHOLESOME BEVERAGES
 BOTH PHONES 2155 MADISON AV

Hyrum Belnap Lumber Company
 All Kinds Building Material. 229 Twenty-Fourth Street

Wm. Doyle, Contractor

ALL KINDS CEMENT WORK AND CEMENT
BRIDGES, FOUNDATIONS AND SIDEWALKS
A SPECIALTY. CAMP TEL. Bell 947-8 Red
Bell Tel. 532 Ind. Tel. 638

3229 Ogden Ave.

MOWERS RAKES REAPERS
McCORMICK
HEADERS BINDER TWINE
CONSOLIDATED WAGON & MACHINE CO.

526

R. L. POLK & CO'S

Tracy Helon H, carp U S Forest Service, r n s 12th 2 w of O S L tracks.
Tracy H Walter, clk, r 163 21st.
Tracy Jane B (wid Henry H), r e s S P tracks 1 n of 12th.
Tracy John M, lab D & R G, r 349 26th.
Tracy Joseph M, draftsman City Eng, b 241 21st.
Tracy Laura A, nurse, b e s S P tracks 1 n of 12th.
Tracy Mary J (wid Wm W), nurse, n s 12th 1 w of S P tracks, r same.
Tracy Mary J B (wid Henry H), r e s S P tracks 1 n of 12th.
Tracy Mrs Nellie, stenog Smith Brs, r 310 Bernard.
Tracy Pearl E, student, b 241 21st.
Tracy Peter F, cond U P, r 1325 25th.
Tracy P Ray, carp, b 241 21st.
Tracy Silas H, cond, r 2627 Washington av.
Tracy S Olive, student, b Plain City.
Tracy Theodore D, mgr, r 3228 Lincoln av.
Tracy Thomas A, lab, b e s S P tracks 1 n of 12th.
Tracy Thomas W, b Wilson's la.
Tracy Vera, student, b 241 21st.
Tracy Vina M, nurse, b e s S P tracks 1 n of 12th.
Tracy Walter H, bartndr Reed Hotel Bar, r 2130 Royal av.
Tracy Walter H jr, emp Amal Sugar Co, b 2130 Royal av.
Tracy Warren F, tmstr, b n s 12th 2 w of O S L tracks.
Trades and Labor Organizations. See pages 46-48.
Trainer Bernard, hlpr S P Co, rms, 2515 Lincoln av.
Trask Alfred F, fireman U P R R, b 2422 Adams av.
TRAVELERS INS CO (of Hartford, Conn), B H Goddard Agt, 412 Eccles Bldg.
TRAVELERS INS CO (of Hartford, Conn), J M Forristall Agt, 414 First Nat Bank Bldg.
TRAVELERS INS CO (of Hartford, Conn), W N Peirce Agt, 413 24th.
Treseder Albert C (Watson-Tanner Clo Co), sec Ogden Wholesale Drug Co, r 839 26th.
Treseder Emily, bds 2228 Lincoln av.
Treseder Florence P, stenog, bds 2228 Lincoln av.
Treseder George E, r 749 30th.
Treseder Malcolm, carp, r 2350 E av.

THE GLOBE INVESTMENT CO., Inc.
We Specialize in FARMS and ORCHARDS
2438 1/2 Washington Ave. Bell Tel. 737 Ind. Tel. 879

THE Eccles Paint & Glass Co.
IND. TEL. 40 323-325 24th Street BELL TEL. 88

OGDEN CITY DIRECTORY, 1911.

527

Treseder Marian, student, b 2273 Jefferson av.
Treseder Richard M, carp, r 2610 Monroe av.
Treseder R Raymond, clk Watson-Tanner Clo Co, b 2273 Jefferson av.
Treseder R Wm, carp, r 2273 Jefferson av.
Tribe Alvin M, v-pres G H Tribe & Co and Geo H Tribe Inv Co, r 1731 Washington av.
Tribe Arthur G, sec G H Tribe & Co and Geo H Tribe Inv Co, r 728 21st.
Tribe Belva, student, b 548 24th.
Tribe Charles E, student, b 1328 Washington av.
Tribe Charles J, barber, 2374 Washington av, r 458 21st.
Tribe Clara E, b 336 21st.
Tribe David W, clk G H Tribe & Co, r 548 24th.
Tribe Mrs Ella, bkpr Superior S Laundry, r 133 27th.
Tribe Frank E, teller First Nat Bank, r 336 21st.
Tribe Frank L, clk Tribe & Jones, b 1328 Washington av.
Tribe George H, pres, treas and mgr G H Tribe & Co, and Geo H Tribe Inv Co, v-pres First Nat Bank, r 336 21st.
Tribe Geo H Inv Co, G H Tribe pres, treas and mgr, A M Tribe v-pres, A G Tribe sec, 355 24th.
TRIBE G H & CO, INC, G H Tribe Pres, Treas and Mgr, A M Tribe V-Pres, A G Tribe Sec, Wholesale Dealers in Wines, Liquors and Cigars, Agts Wm J Lemp Brg Co, Columbia Club and Yellowstone Whiskies, 355 24th, Both Tels 152.
Tribe Mrs Harriet, b 2232 Moffit av.
Tribe Hazel L, student, b 336 21st.
Tribe Henry (Tribe & Jones), r 1328 Washington av.
Tribe Herbert J, student, b 336 21st.
Tribe H Earl, clk Tribe & Jones, r 133 27th.
Tribe Ida N (wid Joseph H), r 115 W 29th.
Tribe Leland, student, b 336 21st.
Tribe Mabel G, b 336 21st.
Tribe Nellie E, b 336 21st.
Tribe Roy L, slsmn Ogden Furn & C Co, r 2369 Jefferson av.
Tribe Wm D, cond S P Co, r 561 29th.
Tribe & Jones (Henry Tribe, M L Jones), grocers, 2285 Washington av.
Trimble Benjamin G, musician, b 7 Wilson's la.

When You Think of FURS, Think of

ELSEN, The Furrier
423 24th St.—Peery Annex Bell Tel. 737-Y

IDEAL CONSTRUCTION CO.
CONCRETE
EVERYTHING
IN CONCRETE
2909 Washington Ave

Bell Phone 1312

J. F. EVERETT & CO. Proprs. Ogden Livery, Feed and Sale
Stables. Equipped for Funeral Trade
2219 Washington Ave. Phones: Bell 876, Ind. 500 Up-to-date Rigs



SHURLIFF & CO. **KOAL OKE INDLING**
PHONES 18

528 R. L. POLK & CO'S

Trimble John B, r 7 Wilson's la.
Trimmer Eugene, eng S P Co, rms Cottage Hotel.
Tripp George W, photog, 2465 Washington av, r 2469 same.
Trobee Harry C, elec eng S P Co, b 202 23d.
Trorlicht Gustav, pool, 423 25th, r 535 22d.
Trousdale Eugene W, cond S P Co, r 2612 Adams av.
Trousdale E Kyle, hlpr Elec S & F Co, b 2612 Adams av.
Trousdale Harold E, student, b 2612 Adams av.
TROY STEAM LAUNDRY CO, S H Hendershot Mgr.
2538-2540 Wall av, Bell Tel 966, Ind 16. (See left side lines.)

The **TROY WAY**
IS THE
RIGHT WAY
S. H. HENDERSHOT, Manager
TROY LAUNDRY
2538-2540 Wall Avenue

Truckey Nellie C, stenog C R Hollingsworth, b 2731 Monroe av.
True James S, emp Theodore Geffas, r 3234 Pacific av.
Trullinger Edward H, farmer, r 223 9th.
Trulock Aquilla C, emp J C Slade, r 1055 Capitol av.
Truman Wm, rms European Hotel.
Trumbull Mary A (wid Jonathan), r N Ogden.
Tsenas Gust, trucker S P Co, b 352 25th.
Tsutsue Sabu, wiper S P Co, b 249 26th.
Tsuzita Tayo, wiper S P Co, b 249 26th.
Tucker Ceralla, clk E P Charlton & Co, b Harrisville.
Tucker Charles, brkman U P R R, b Van Buren cor 28th.
Tucker John, exp messr, rms 239 27th.
Tucker J Charles, farmer, r View.
Tucker Orval F, eng S P Co, r 624 W 21st.

JOGALONG TRANSFER CO.
EXPRESS AND BAGGAGE MOVING VANS
328 1/2 25th St
Phones 283

B. H. GODDARD Fire, Life, Accident and Health, Plate Glass Insurance
412 Eccles Bldg. Bell Tel. 534-Y

OGDEN CITY DIRECTORY, 1911. 529

Tucker Richard O, clk R M S, b 2853 Grant av.
Tucker Shirley T, driver Russell-James Co, r Harrisville.
Tucker Wm C, repr S P Co, r Harrisville rd.
Tulane John, pressman Wasatch Ptg Co, rms 946 Capitol av.
Tull Fred T, cook, rms 2620 Wall av.
Tully Ralph H, eng S P Co, r 559 21st.
Turlock Aquilla C, r 1055 Capitol av.
Turnbull Wm V, brickmkr, r rear 2860 Grant av.
Turner Ada E, b 2360 Jefferson av.
Turner Albert L, cond D & R G, r 552 Canyon rd.
Turner Bernard, bkpr, r 2642 Grant av.
Turner Bert, barber Fred Leppich, rms 2527 Lincoln av.
Turner C Henry, moved to Denver, Colo.
Turner David, brkman U P R R, r 2648 Van Buren av.
Turner Evelyn I, tchr Central School, b 627 23d.
Turner Frank, bartndr, rms 155 25th.
Turner Isaac, student, b 552 Canyon rd.
Turner James L, repr S P Co, b 2715 Wall av.
Turner John J, stockman, r 2638 Adams av.
Turner Joseph A, lab, rms 2325 Lincoln av.
Turner Sarah J (wid Wm J), r 2360 Jefferson av.
Turner Thomas H, foreman Geo A Lowe Co, r 627 23d.
Turner Thomas H jr, mach S P Co, b 627 23d.
Turner Thomas J, chauffeur, b 2360 Jefferson av.
Turner Tracy A, student, b 552 Canyon rd.
Turner Wm A, trav agt Western Bottling Co, b 2528 Madison av.
Turner Wm J, emp Sidney Stevens Imp Co, b 2360 Jefferson av.
Turney Alice, student, b 879 21st.
Turnquist Carl O, meat ctr Shaw Merc Co, r 128 2d.
Turnquist Ellen, b e end 2d.
Turnquist Gustave, painter, r e end of 2d.
Turnquist Walter, student, b e end of 2d.
Turpin Lawrence, driver Ogden Steam Laundry, r 2661 Barlow av.
Tyler Celia M, tchr Pingree School, b 437 26th.
Tyler Ethel, student Sacred Heart Academy.
Tyler Myrtle B, stenog S P Co, b 437 26th.
Tyndall, see Tindall.

MEXICAN CHILI PARLORS IND. TEL. 674
Chili, Chicken Tamales--Sandwiches of all Kinds--Drinks Served with Meals
268-270 25th St. W. J. WOLFINGER, Propr.

LUMBER Wheelwright Bros.
VARDI Corner 25th St. and Quinoy Ave. Bell Phone 263-Z
Office: 2476 Washington Ave. Both Phones 147

Bell Tel. **347** **The Roycroft Store** 358 25th St.
MEN'S \$12, \$15, \$18 AND \$20 SUITS
MEN'S FURNISHINGS, HATS AND REGAL SHOES

530 R. L. POLK & CO'S

Tyre Ada, smstrs, b 2843 Washington av.
Tyre Martha, smstrs, b 2843 Washington av.
Tyree Benjamin E, craneman, r 180 21st.
Tyree Isella (wid Charles D), r 162 21st.
Tyree Samuel P, b 162 21st.
Tyrer James A, r 454 26th.

U

Udick Minnie, domestic, 2443 Adams av.
Uintah Canning Co, A L Brewer treas and mgr, 334 24th.
Ulver Charles, mach S P Co, b 2672 Sheridan av.
Unander Gustav C, fireman O R T Co, b 359 9th.
Unander Peter N, contr, 359 9th, r same.
Unander Ralph P, clk Reed Hotel, b 359 9th.
Unck Berend, carp, r 2826 Monroe av.
Unck Jean, b 2826 Monroe av.
Unck John, clk P K Smith, b 2826 Monroe av.
Unck Walter, carp, r rear 748 29th.
UNCLE SAM'S LOAN OFFICE, C H Smith Propr, The
Oldest and Most Reliable Loan Office in Ogden,
Watches, Jewelry, Clothing and Musical Instruments,
278 25th, Ind Tel 3824-A.
Underwood Charles L, storekpr, r 227 22d.
Underwood John, farmer, r w s S P tracks 7 n of 12th.
UNDERWOOD TYPEWRITER CO, R S McKay Local
Representative, 332 24th, Both Tels 693.
Underwood Walter L, prin Madison School, b 227 22d.
Unger Albert, rms 2443 Lincoln av.
UNION ASSURANCE SOCIETY (of London), W N
Peirce Agt, 413 24th.
Union Block, 362 24th.
Union Cemetery, North Ogden.
Union Cemetery Assn, James Storey sec, N Ogden.
UNION CENTRAL LIFE INS CO (of Cincinnati, Ohio),
E W Kennedy Mgr, 2468 Washington av.
Union Depot, Wall av foot of 25th.
UNION DEPOT HOTEL, F B Aiken Mgr, First Class
Service, Elegantly Furnished, Up-to-Date Lunch Counter
in Connection, Union Depot.

GILES ADVERTISING AGENCY

GENERAL ADVERTISING AND PUBLICITY AGENTS. ENGRAVERS, DESIGNERS, PRINTERS.
Top Floor Boyd Park Bldg, 162 Main St., Salt Lake City

YOU ARE NOT EXPERIMENTING

WHEN YOU USE

"Red Devil" PORTLAND CEMENT



Better Able Than Ever To Serve You.

1,000,000 Barrels Annually.

Largest Output of Portland Cement in the Middle West

UNION PORTLAND CEMENT CO.

General Offices:
OGDEN, UTAH

Factory:
DEVIL'S SLIDE

**HEATON-KIRKENDALL 2552 WASHINGTON AVE.
UNDERTAKING CO. BOTH PHONES 150**

OGDEN CITY DIRECTORY, 1911.

531

UNION FUEL CO, David Eccles Pres, H H Rolapp Sec and Treas, E H Rolapp Asst Sec, H C Marchant Mgr, 202 Eccles Bldg, Bell Tel 303, Ind 842.

Union Grocery Co, C A Shaw pres, C E Child v-pres, M B Farr sec, J H Bishop treas and mgr, 2277 Washington.

Union Labor Hall, 363 24th.

Union Pacific, O S L and S P Co Dining Car and Hotel Service, F W Gentsch supt, E W White auditor, Union Depot.

Union Pacific Hotel, see Union Depot Hotel.

Union Pacific Railroad, E A Shewe city pass and ticket agt, 2514 Washington av; depot 25th and Wall av.

UNION PORTLAND CEMENT CO, C W Nibley Pres, Joseph Scowcroft, Reed Smoot and M S Browning V-Pres, James Pingree Sec and Treas, O B Gilson Asst Mgr, 2548 Washington av, Bell Tel 1120, Ind 909. (See adv opposite.)

Union Railway & Depot Co, see Ogden Union Ry & Depot Co.

Union Printing & Engraving Co (A L Teachman), 373 23d.

Union Stock Yards, L F Whitlock mgr, n s of 24th w of R R tracks.

United Boys Brigade of America, Co A, Kenneth Bradley capt, First Presb Church.

United Spanish War Veterans, see p 38.

United States Army, Q M Dept, Federal Bldg.

United States Department of Agriculture (Forest Service), 201-205 24th.

UNITED STATES FIDELITY & GUARANTY CO (of Baltimore), J M Forristall Agt, 414 First Nat Bank Bldg.

UNITED STATES FOREST SERVICE (Dept of Agriculture), E A Sherman Dist Forester, 203 24th, Bell Tel 718, Ind 122.

United States Guager's Office, 360 24th.

United States Marine Corps Recruiting Sta, 304 25th.

United States Officers, see pages 29-32.

United States Weather Bureau, 2421 Washington av.

Unsworth Emma, stenog Boyle Furn Co, b 3289 Washington.

Unsworth Myrtle, clk Cragun Bros, b 3289 Washington av.

Lambert Paper Co.

380 23rd St. THE PAPER HOUSE Both Tels. 151

We carry the Largest
Line of Stationery in
The West. See Our
Sample Room

THE
ECCLES LUMBER
156 TO 164 24TH ST.
WHOLESALE
AND RETAIL
LUMBER, DOORS, SASH AND
ALL KINDS OF BUILDING MATERIAL AND MILL WORK

OGDEN'S LEADING FURNITURE STORE
Ogden Furniture & Carpet Co. 2422 to 2434 Washington Ave.

532 R. L. POLK & CO'S
 Unsworth Robert, janitor Washington School, r 3289 Washington av.
 U P COAL YARD, James Coal & Ice Co Proprs, 2236 Wall av, Both Phones 149. (See left bottom lines.)
 Updegrove Edward C, brkman S P Co, b 2547 Lincoln av.
 Upp Hal F, jeweler, 2476 Grant av, r 1074 Oak.
 Upp Orpha M, clk W F & Co Exp, r 1074 Oak.
 Upton Albert, brklyr, r 478 28th.
 Uragami T, trucker S P Co, b 208 22d.
 Ure James W, slsmn Fred J Kiesel Co, r 660 26th.
 Urquhart Harold E, fireman D & R G, r 258 21st.
 Urquiola Francisco, lab, rms Paris House.
 Urry Bertha, opr R M Bell Tel Co, b 2958 Jefferson av.
 Urry Elihu, carp S P Co, r 2958 Jefferson av.
 Urry Kate L, clk, b 2958 Jefferson av.
 Urry Wm A, cond O R T Co, r 348 Arden av.
 U S FUEL, POWDER & SUPPLY CO, James E Ballantyne Pres, J A Rostan Sec and Treas, 419 First Nat Bank Bldg, Bell Tel 77-Y. (See back cover.)

U. S. FUEL, POWDER & SUPPLY CO.
 (INCORPORATED)

WHOLESALE AND RETAIL DEALERS IN
ROCK SPRINGS and GRASS CREEK COAL
POWDER, CRUDE OIL and ALL ITS PRODUCTS
 GENERAL DISTRIBUTORS AND MANUFACTURERS' AGENTS

Home Office: **OGDEN, UTAH** Bell Phone 77-Y

Ogden Tent Co
 Modern Tent Builders
 421-427 23d St.
 Bell Tel. 233

UTAH BILL POSTING CO, Sign Painters (Successors to the Big 4 Adv Co), W L Anderson Mgr, Bill Posters, Distributors, Sign Writers, etc, 2448 1/2 Washington av, Ind Tel 438.
 Utah Canning Co, I N Pierce pres and mgr, E W Matson sec, Pacific av cor W 29th.

J.C. GALE Grading, Excavating and CONCRETE **CONTRACTOR**
 Drayage and all kinds of Team Work. 715 28th St., Bell Tel. 1415-X

"HOME OF THE OUTFIT"
BOYLE FURNITURE COMPANY
 FURNITURE, CARPETS, DRAPERIES, WALL PAPER, RANGES

OGDEN CITY DIRECTORY, 1911. 533

Utah Car Service Assn, F F Collins chf insp, U P frt depot.
UTAH CONSTRUCTION CO, David Eccles Pres, W H Wattis V-Pres and Mgr, M S Browning V-Pres, Henry H Rolapp Sec and Treas, Railroad Contractors, 327 24th, Both Tels 164, Shops Pacific av cor 30th, Bell Tel 806.
 Utah Fruit Co, N Ogden.
 Utah Hot Springs, 9 miles north of Ogden on O S L and O R T Co.
 Utah Hot Springs Hotel, A P Hibbs propr, Utah Hot Springs.
UTAH INDEPENDENT TELEPHONE CO, Z M Chandler Mgr, 348 24th, Ind Tel 155.
UTAH INDUSTRIAL SCHOOL, H S Joseph Pres, John Walsh V-Pres, Nathan A Tanner Treas, E J Milne Sec, Dr E G Gowans Supt, Washington av 1/4 mile n e of Five Points, Both Tels 148.
 Utah-Japanese Industrial Co, S Kuroishi pres, S Yanagisawa sec and treas, K Kaji mgr, emp agts, 141 24th.
UTAH KNITTING CO (G M and C H Thorstensen), Mnfrs of Underwear and General Knit Goods, 302 25th, Bell Tel 448.
UTAH LIGHT & RAILWAY CO, 2474 Washington av, Both Tels 102, Power House e end 12th, Bell Tel 109, Ind 109-R, Gas Works Lincoln av bet 20th and 21st, Bell Tel 819-Z.
 Utah Milling Co (see Peery Bros Milling Co), offices 429 24th.
UTAH NATIONAL BANK, J E Dooly Pres, H E Peery and H J Peery V-Pres, Ralph E Hoag Cashr, A V McIntosh Asst Cashr, 2400 Washington av, Both Tels 61. (See front cover and p 534.)
UTAH NATIONAL BANK BLDG, 2400 Washington av.
 Utah Oil & Liquid Asphalt Co, Valentine Gideon pres, 311 First Nat Bank Bldg.
 Utah Reform School, see Utah Industrial School.
 Utah Sanitarium Co, Utah Hot Springs.
UTAH SCHOOL FOR THE DEAF AND THE BLIND, Maud M Babcock Pres, Mrs E F Corey Sec, R A Moyes Treas, F M Driggs Supt, 20th n e cor Monroe av, Both Tels 108.

Closely Connected with Tanners and Pullers both East and West.
 Bell Phone 781
 Ind. Phone 355

O. M. RUNYAN
 DEALER IN
 Hides, Pelts, Tallow, Beeswax & Furs

Always in the Market at top market prices.
 Reference: Com'l Nat. Bank, Ogden, Utah
 Office and Warehouse 2263-2269 Wall Ave.

P. A. ISAKSON
 CONTRACTOR AND BUILDER
 Buildings Furnished Complete. Estimates Furnished
 REAR 247-251 TWENTY-SECOND STREET

J. DURBIN SURGICAL & DENTAL SUPPLY CO. DENVER SALT LAKE
 Physicians, Dentists and Hospital Supplies, Surgical Instruments, Trusses, Abdominal Supporters, Crutches, Rubber Goods, Batteries, Bed Pans, Syringes, Atomizers, etc. 25 W. 3d SOUTH ST., SALT LAKE CITY, UTAH

N. O. OGDEN CO. Ladies' and
 CLOTHIERS TO MEN WHO CARE Gentleman's
 236 25th St. SHOES

534

R. L. POLK & CO'S

The Utah National Bank of Ogden

Offers to Depositors
 Every Facility which Their
 Balances, Business and
 Responsibility Warrant

John E. Dooly, Pres., Horace E. Peery, Vice-Pres
 Harold J. Peery, Vice-Pres, Ralph E. Hoag
 Cashier, A. V. McIntosh, Asst. Cashier

Utah State Building & Loan Assn (Ogden Branch), C L Smith mgr, 415 24th.

UTAH STATE GAZETTEER AND BUSINESS DIRECTORY, R L Polk & Co Publishers, 613-616 Dooly Bldg, Salt Lake City, Long Distance Tels 39, Either Line.

UTAH STATIONERY CO, John Watson Pres, W L Wattis V-Pres, E S Rolapp Sec, E M Conroy Treas, W L Bramwell Mgr, Wholesale and Retail Books and Stationery, 2407 Washington av, Bell Tel 843, Ind 450. (See right top lines.)

John Watson, *President*
 E. M. Conroy, *Treasurer*

W. L. Wattis, *Vice-President*
 E. S. Rolapp, *Secretary*

Wilford Bramwell, *Manager*

The Utah Stationery Co.

Wholesale and Retail Books and Stationery

School, Typewriter and Office Supplies, Blank Books and Mormon Publications
 Fancy Goods, Novelties, Souvenirs, Views, Toys, Valentines, Fancy Glassware

Bell Phone 843 Ind. Phone 450 P. O. Box 867

Corner Twenty-Fourth Street and Washington Avenue, OGDEN, UTAH

UTAH & OREGON LUMBER CO, H W Gwilliam Pres and Mgr, D C Eccles Sec and Treas, 145 24th, Both Tels 561. (See p 535.)

UTAHNA DRUG CO, J M Gries Pres and Mgr, Washington av n e cor 25th, Bell Tel 385, Ind 487.

Utahna Park, 25th bet Washington and Adams avs.

Jackson & Levedahl Brick and Concrete
 Contractors
 2411 Washington Ave. Phones 111

T. S. Feeney Barlow B. Wilson T. S. Feeney, Mgr.
FALSTAFF CAFE
 T. S. FEENEY & CO., Proprietors
 DINING ROOM FOR LADIES "A little better than good enough" 2425 WASHINGTON AV.

OGDEN CITY DIRECTORY, 1911.

535

H. W. Gwilliam, Pres. & Mgr.

D. C. ECCLES, Secy. and Treas.

UTAH & OREGON LUMBER CO.

Manufacturers of and Dealers in

LUMBER, LATH, SHINGLES
 And All Kinds of Building Materials

PLANING, MATCHING, RE-SAWING,
 SCROLL SAWING AND TURNING TO ORDER

OGDEN, UTAH

Utsman Charles, lab Ogden Pressed B & T Co, r Harrisville.
 Utsman Thomas L, lab Ogden Pressed B & T Co, r Harrisville.

Uyeda M, trucker S P Co, rms 2911 Lincoln av.

Uzuki M, trucker S P Co, b 208 22d.

V

Vail Mrs Emily R, b 3135 Washington av.

Vallandingham James T, foreman, r 3075 Porter av.

Vallereux Frank G, clk S P Co, r 2516 Van Buren av.

Van Alen Wm, pres Banner Canning Co, r 24th nr city limits.

Van Amy John, hlpr The Auditorium, b 120 W 30th.

Van Batenburg Christina G, b 105 33d.

Van Batenburg Johanna E (wid Oscar D), r 105 33d.

Van Benthum Anthony, cigarmkr Columbia Club C Co, r Sullivan nr Jackson av.

Van Benthum Anthony jr, clk Columbia Club C Co, b Sullivan nr Jackson av.

Van Benthum John, cigarmkr Columbia Club C Co, b Sullivan nr Jackson av.

Van Boerum Simon, clk Last & Thomas, r 483 28th.

Vanbraak Herman, plstr, r 3272 Stephens av.

Vanbraak Rika J, b 3272 Stephens av.

Van Brand Laura, r 11 Electric av.

Van Buskirk Frances, student, b 1980 Jackson av.

Watson-Flygare Hardware Co.

Builders' Supplies, Granite and Tinware. 2414 Washington Ave.

CEMENT BUILDING BLOCKS, FOUNDATIONS, FOOTINGS,
 IDEAL CONCRETE CONSTRUCTION CO., 2909 Washington Ave. Bell Phone 1312
 CAPS, SILS, COLUMNS, COPINGS, PIERS, ETC.

S. H. HENDERSHOT, Manager
TROY LAUNDRY
2538-2540 WALL AVENUE
THE TROY WAY IS THE RIGHT WAY

FRED M. NYE CO. PARAGON
THE CLOTHIERS TROUSERS
 2413 WASHINGTON AVE.

536 R. L. POLK & CO'S

- Van Buskirk Joseph, agt, r 1980 Jackson av.
- Van Buskirk Villars, student, b 1980 Jackson av.
- Vance Abner B, patrol Police Dept, r 331 35th.
- Vance Frank, fireman S P Co, b 2627 Lincoln av.
- Vance Lena, b 259 30th.
- Van Daalen Catherine, b Burch Creek.
- Van Daalen Kate, dom, r 2535 Madison av.
- Van Daalen John, clnr S P Co, r Burch Creek.
- Van de Graaf, see also Graff.
- VAN DE GRAAF MARINUS**, Sec and Mgr Retail Merchants Assn, 369 24th, b 3219 Pingree av.
- Van de Graaf Marrinus V, lab, r 3219 Pingree av.
- Van de Graaf Peter, lab O R T Co, b 3219 Pingree av.
- Van de Graaff Arie, clk S P Co, r 32d cor Quincy av.
- Van de Graaff Cornelius, lab, r 3275 Pingree av.
- Van de Graaff John, janitor S P Co, r 2055 Polk av.
- Van de Graaff John jr, clk S P Co, b 2055 Polk av.
- Van de Graaff Richard, b 2055 Polk av.
- Van de Kooi Hidden, painter, r 3291 Stephens av.
- Van de Kooi Martha, b 3291 Stephens av.
- Van Demark John A, switchman S P Co, b 2228 Lincoln av.
- Van den Akker Catherine, clk G J S Abels, b rear 958 22d.
- Van den Akker Leonard, moved to Salt Lake City.
- Van den Akker Nellie (wid John), r rear 958 22d.
- Van den Berg Andrew, emp Shupe-Williams C Co, b 2832 Monroe av.
- Van den Berg Dirk, eng Shupe-Williams C Co, r 2832 Monroe av.
- Van den Berg Janie E (wid Andrew), b 762 26th.
- Van Derck Richard W, clk S P Co, r 2546 Gramercy av.
- Van der Heide Marie, b 2214 Jackson av.
- Van der Heide Ralph, farmer, r Wilson Wd.
- Van der Heide Mrs Truitje, r rear 2719 Madison av.
- Vanderhoof Charles S, tchr, b 2687 Lincoln av.
- Vanderhoof Edith, insp Shupe-Williams C Co, b Wilson's la.
- VAN DER SCHUIT BEREND**, Florist and Supt City Parks, 740 28th, r same, Bell Tel 906-Z, Ind 3708-D. (See p 537.)
- Van der Steen Harry A, carp, r 2345 Harrison av.
- Van der Veen Rudolph, tmstr, r 3212 Stephens av.

James Coal & Ice Co.
 Up-Town Office 2407 Grant Av. Yard 2236 Wall Av.
 Bell Tel. 92, Ind. Tel. 513 Both Tols. 149

Utah Stationery Co. COMPLETE LINE
 OF
 WASHINGTON AVE., S. W. COR. 24th ST. **MORMON PUBLICATIONS**

OGDEN CITY DIRECTORY, 1911. 537

B. VAN DER SCHUIT
FLORIST
 SUPT. CITY PARKS



Potted Plants and Landscape Gardening. Funeral Designs of any Description.

Cut Flowers of all kinds. Bedding Plants a Specialty.

Phones: Bell 906-Z; Ind. 3708-D

740 28th STREET
Opposite City Hospital

OGDEN, - - UTAH

- Van der Vlies Archie M, game warden, r 636 W 24th.
- Van der Vlies Cornelius, b 636 W 24th.
- Van der Vlies Gerrit, b 636 W 24th.
- Van der Werff John, carp, r rear 2129 Madison av.
- Van Drimmelen Bertha (wid John), r rear 2459 Jefferson av.
- Van Drimmelen Lydia H, b rear 2459 Jefferson av.
- Van Drimmelen Thomas, janitor Weber Academy, b rear 2459 Jefferson av.
- Van Duuren Lena, clk Last & Thomas, b 2570 Madison av.
- Van Duuren Marenas J F, janitor, r 2570 Madison av.
- Van Dyke Don C, b 842 21st.
- Van Dyke Ellis N, emp Ogden Furn & C Co, r 2602½ Adams av.
- Van Dyke Ephraim, emp John Scowcroft & Sons Co, b 3223 Stephens av.
- Van Dyke Howell, tailor Arlington Hotel, rms same.
- Van Dyke Johanna (wid Wm), r 3223 Stephens av.
- Van Dyke Kate (wid Don C), grocer, 842 21st, r same.
- Van Dyke Lawrence A, dep County Clerk, r 2048 Farr's av.
- Van Dyke Leslie H, bkpr Shupe-Williams C Co, b 2021 Washington av.
- Van Dyke Mack H, agt, b 451 E 17th.
- Van Dyke Orton N, driver W W Fife, b 842 21st.
- Van Dyke Phenie, clk Richardson, Hunt Co, b 3223 Stevens av.

OGDEN PLANING MILLS CO.

SASH, DOORS, TURNING, STAIR WORK
PHONE 666 IND.

2160-2170
WASHINGTON AVE.
ALL KINDS OF MILL WORK

GEO. A. WHITMEYER & SON, GENERAL CONTRACTORS
Mill Work a Specialty
Office and Mill rear 2759 Grant Avenue

Envelopes and Circulars Addressed **R. L. POLK & CO.**
 Mailing Lists Furnished
 613-616 Dooly Bldg., Salt Lake City

J. M. FORRISTALL 413-414 First Nat. Bank Bldg.
 Real Estate, Loans, Rentals and Collections

538 R. L. POLK & CO'S

- Van Dyke Robert W, clk Amer Exp Co, b 842 21st.
 Van Dyke Thomas A, cond, r 875 21st.
 Van Dyke Verna, student, b 2021 Washington av.
 Van Dyke Wm D, clk John Scowcroft & Sons Co, r 2021 Washington av.
 Van Dyke Wm D jr, asst city auditor, b 2021 Washington.
 Van Dyle Abraham, clnr S P Co, r rear 573 28th.
 Van Glausbeck Marie, maid Broom Hotel.
 Van Gordon Robert C, carp Newton & Burnham, r 2036 Quincy av.
 Van Hasselt Geertje (wid Jerrid), r rear 2719 Madison av.
 Van Horn Mrs Anita M, housekpr, 622 26th.
 Van Kampen Cornelia (wid Daniel), b 2768 Volker av.
VAN KAMPEN KRYN, Upholstering, Mattress Making,
 Carpets Cleaned, Fitted and Layed, Turkish Leather
 Work a Specialty, Shop and Res 2769 Volker av. Ind
 Tel 661, Bell 883-X. (See adv.)



All Work Guaranteed Give Us A Call

KRYN VAN KAMPEN

2769 VOLKER AVENUE

Upholstering, Mattress Making
Carpets Cleaned, Fitted and Layed
 Turkish Leather Work a Specialty

We have the Nonpariel Carpet Cleaner.
 greatest Machine in the West

Both Phones Ind. 661; Bell 883-X

- Van Komen Wm, farmer, r Farr West.
 Van Leeuwen George, carp, r 3226 Wall av.
 Van Leeuwen George H, carp, r 3282 Wall av.
 Van Leeuwen Jennie, emp Ogden S Laundry, b 3282 Wall.
 Van Leeuwen Marie, emp Ogden S Laundry, b 2214 Jack-
 son av.

For Speed, Safety and Comfort take the
OREGON SHORT LINE R. R.

OGDEN STEAM LAUNDRY CO.

LAUNDERERS AND DRY CLEANERS

437 TWENTY-FIFTH STREET BOTH PHONES 174

OGDEN CITY DIRECTORY, 1911. 539

- Van Leeuwen Mary, emp Ogden S Laundry, b 3282 Wall av.
 Van Leeuwen Minnie, emp Ogden S Laundry, b 3282 Wall.
 Van Limburg Arnold, clk, r 3343 Woodland av.
 Van Limburg Everett J, clk Ed Williams & Son, r 3256
 Stephens av.
 Van Limburg Helntje (wid Everharder J), r 2754 Volker av.
 Van Limburg Jennie, b 2754 Volker av.
 Van Limburg Ricke, b 2754 Volker av.
 Van Loon Peter J, r 2750 Monroe av.
 Van Namee Annie G (wid Frank H), r 120 W 30th.
 Van Namee Frances E, tchr Central School, b 120 W 30th.
 Van Namee John W, b 120 W 30th.
 Van Namee J Gordon, fireman U P R R, b 120 W 30th.
 Van Namee Naomi, student, b 120 W 30th.
 Van Ness Samuel, propr Montana House, 160 1/2 25th.
 Van Nest Margaret A (wid Frank), b 229 21st.
 Van Nest Winella E, b 229 21st.
 Van Noy Mrs Anna, clk W H Wright & Sons Co, r 755
 24th.
 Van Noy Wm H, r 755 24th.
 Van Patten Alonzo, mining, r 2353 Monroe av.
 Van Patten Irvin R, student, b 2353 Monroe av.
 Van Patten Percival H, student, b 2353 Monroe av.
 Van Patten Sarah J, student, b 2353 Monroe av.
 Van Rookhuyzen, see Von Rookhuyzen.
 Van Rootselaar John, gardener, r 3464 Adams av.
 Van Schaar Barnard, farmer, r Wilson Wd.
 Vansickle Herman D, r Plain City.
 Van Unen Wm, cigarmkr Columbia Club C Co, r 762 29th.
 Van Why Ella (wid John C), r 2273 Adams av.
 Van Woerkom Arthur, mach S P Co, r 2036 Monroe av.
 Van Woerkom John, clk S P Co, r 3153 Pacific av.
 Van Woerkom Joseph, caller S P Co, r 2078 Monroe av.
 Van Zweden Edith, b 603 2d.
 Van Zweden Jacob, r 535 3d.
 Van Zweden Jesse, student, b 603 2d.
 Van Zweden John, farmer, r 603 2d.
 Van Zweden Peter J, clk W H Wright & Sons Co, r 357
 Adams av.
 Varley John J, lab, r 1840 Park av, Riverdale Park.

J. P. O'Neill Construction Co. CONTRACTORS

Street Paving
 Sewers and
 Walks

423 TWENTY-FIFTH ST.

Bell Tel. 621 Ind. Tel. 908

THE ECCLES LUMBER CO.
 WHOLESALE AND RETAIL LUMBER, DOORS, SASH AND
 ALL KINDS OF BUILDING MATERIAL AND MILL WORK
 156 TO 164 24TH ST.

DEALERS IN AND IMPORTERS OF
CONTINENTAL SUPPLY CO.
JAPANESE PROVISIONS and
GENERAL MERCHANDISE

Phone: Bell 1047, P. O. Box 88. OGDEN, UTAH
Branches: Sparks, Nev., Cheyenne, Wyo.

OSCAR GROSHELL 249 SOUTH STATE ST.
SALT LAKE CITY, UTAH
National Cash Registers from \$15 and up

540

R. L. POLK & CO'S

Varley Wm H, driver Consumers Coal Co, rms Central Hotel.
Varnchar Sylvester, emp Potter Cafe.
Varney James, florist, 162 W 30th, r same.
Varney James jr, canner, r 365 22d.
Varney Joseph, hlpr S P Co, b 3065 Wall av.
Varney May, b 162 W 30th.
Varney Wm, mach Banner Canning Co, r 105 28th.
Vaughn Bertha, student, b 1756 Pacific av.
Vaughn Ethel E, student, b 844 7th.
Vaughn George F, clk C H Smith, b 844 7th.
Vaughn Gordon, b 844 7th.
Vaughn Guy, student, b 2046 Adams av.
Vaughn Guy E, clk C H Smith, b 844 7th.
Vaughn Isabella (wid Thomas), r 1756 Pacific av.
Vaughn James, fireman S P Co, b 2419 Grant av.
Vaughn John T, expmn, 630 W 24th, r same.
Vaughn Leonard L, b 844 7th.
Vaughn Mae, emp Troy Laundry, b 1756 Pacific av.
Vaughn Mrs Mary A, r 844 7th.
Vaughn Roy T, farmer, b 844 7th.
Vaughn T Lorenzo, fireman Pintsch Compressing Co, b 1756 Pacific av.
Vaughn Wm A, lab, r 546 2d.
Vaughn Wm F, repr Summerill S R H, r 2143 Madison av.
Vaughn W Lorenzo, driver Utah & Oregon Lbr Co, b 1756 Pacific av.
Vause Fred J, butcher Ogden Pkg & Prov Co, r 2055 Adams av.
Vause Isabel, b Plain City.
Vause John F, slsmn Ogden Pkg & Prov Co, r Plain City.
Vause Phyllis J, b Plain City.
Veasy Clarence W, eng S P Co, r 2102 Jefferson av.
Veasy Harold W, student, b 2102 Jefferson av.
Veenstra Henry, lab Amal Sugar Co, r Wilson's la.
Vellinga Martin J, pkr Boyle Furn Co, r 910 28th.
Vendell Edith A, student, b 1020 21st.
Vendell Nels, foreman Ogden Pkg & Prov Co, r 1020 21st.
Venema George, carp, r 3257 Stephens av.
Venters Harry C, car repr S P Co, r rear 2758 Lincoln av.
Venters Henry N, car repr S P Co, r rear 2758 Lincoln av.

KELLY & HERRICK Fire and Accident Insurance,
Real Estate and Loans.
2500 Washington Ave. Both Phones 78

COMPLETE CASH AND CREDIT HOME FURNISHERS
BOYLE FURNITURE COMPANY
CARPETS, DRAPERIES, WALL PAPER, RANGES, GRANITEWARE

OGDEN CITY DIRECTORY, 1911.

541

Verheek Abel, clk Last & Thomas, r 452 Chester.
Veros Nicholas, lab Amal Sugar Co, r Wilson's la.
Versfeld John, lab, b 2758 Volker av.
Vessa Antonia, lab, r 214 Tracy av.
Vessa Jennie, b 214 Tracy av.
Vest Daniel, lab, b 463 26th.
Veteran Firemen's Assn, J R Horspool sec, City Hall.
VIAVI CO, Mrs Mary B Richards Mgr, Russian Baths and
Massage Treatment, 323-324 Eccles Bldg, Bell Tel
307-Z.
Vickery Mrs Lottie E, r 248 29th.
Vicks Charles C, r 184 22d.
Vicks Cora E (Vicks & Jenkins), rms 2474½ Washington.
Vicks Wm H, eng S P Co, r 2168 Royal av.
Vicks & Jenkins (C E Vicks, Homer Jenkins), proprs Idanha
Hotel, 2474½ Washington av.
Vienna Cafe (Chinese), 322 25th.
View School, View.
View Ward Meeting House (L D S), View.
Vilart Henry, moved to Salt Lake City.
Vilella Frank, lab, b 170 W 20th.
Vincent Agnes A, student, b 2001 Douglas av.
Vineyard Land & Stock Co, David Eccles pres, H H
Rolapp sec and treas, 202 Eccles Bldg.
Vining Mary, smstrs, rms 2209 Washington av.
Vinning Elmer J, cook, rms 2656 Adams av.
Vinson John H, clk New Hampshire W Mills Co, rms 211
25th.
Virginia The, Mrs M E Ferris propr, boarding, 469 24th.
Vischer Charles H, bkpr First Nat Bank, r 956 24th.
Visser Christian, eng, r 2636 Harrison av.
Visser John, lab, r 2948 Quincy av.
Visser John jr, baker, b 2948 Quincy av.
Visser Joseph, lab, b 2948 Quincy av.
Vogel George W, watchman P O, rms 368 24th.
Voight Sophia M (wid Matthew), b 2760 Lincoln av.
Volker Cora E, student, b 653 27th.
VOLKER JOHN W F, Pres and Mgr Volker-Scowcroft
Lumber Co, and V-Pres Weber Real Estate & Inv Co, r
653 27th, Bell Tel 967.

Both Phones **COMPLETE LINE OF** Ind. 913, Bell 965
SODA FOUNTAIN SUPPLIES AND GLASSWARE
A Sanitary Straw Dispenser FREE. Ask Us About It.
STANDARD BOTTLING COMPANY

Hyrum Belnap Lumber Company
All Kinds Building Material. 229 Twenty-Fourth Street

Wm. Doyle, Contractor
 ALL KINDS CEMENT WORK AND CEMENT
 BRIDGES, FOUNDATIONS AND SIDEWALKS
 A SPECIALTY. CAMP TEL. Bell 947-8 Red
 Bell Tel. 532 Ind. Tel. 638
3229 Ogden Ave.

BAIN WAGONS COOPER
 CONSOLIDATED WAGON & MACHINE CO.

542 R. L. POLK & CO'S

Volker J Henry, missionary, b 653 27th.
 Volker Katherine, student, b 653 27th.
VOLKER-SCOWCROFT LUMBER CO, J W F Volker
 Pres and Mgr, F M Driggs V-Pres, W H Toller Sec
 and Treas, 237-245 24th, Both Tels 612. (See left side
 lines.)

Volker-Scowcroft LUMBER
Lumber Company WHOLESALE RETAIL

J. W. F. VOLKER President and Manager
 F. M. DRIGGS Vice-President
 W. H. TOLLER Secretary and Treasurer

237-245 24th Street
Office and Yards OGDEN :: UTAH

Voll Frederick W, mach, r 223 W 21st.
 Von Rookhuyzen Joseph, baker, r 3482 Adams av.
 Van Rookhuyzen Marinus, stower S P Co, b 2875 Wash-
 ington av.
 Von Rookhuyzen Paul A, baker and grocer, 3476 Adams av,
 r same.
 Von Rookhuyzen Paul A jr, baker, b 3476 Adams av.
 Voorhees F L, sec and treas Motor Sales & G Co, r The
 Virginia.
 Voorhies John, fireman S P Co, b 184 22d.
 Voorhies Wm H, rancher, r 445 13th.
 Voss John R, tmstr, r 3261 Wall av.

W

Wade Albert, student, b Warren.
 Wade Albert F, prin Farr West School, r Warren.
 Wade Alvin F, b n s city limits rd 3 e of Washington av.
 Wade Charles E, carp, r n s 12th 3 w of S P tracks.
 Wade Cora J, b n s city limits rd, 3 e of Washington av.
 Wade Daniel D, farmer, r View.

THE GLOBE INVESTMENT CO., Inc.
 We Buy, Sell and Exchange all kinds of Real Estate. Business
 Opportunities. 2438 1/2 Washington Ave. Phones, Bell 737 Ind. 879

THE Eccles Paint & Glass Co.
 IND. TEL. 40 323-325 24th Street BELL TEL. 88

OGDEN CITY DIRECTORY, 1911. 543

Wade Edith A, b n s city limits rd 3 e of Washington av.
 Wade Hattie E (wid George L), r 521 24th.
 Wade Hazel, student Weber Academy.
 Wade Henry C, poultry breeder, 1180 30th, r same.
 Wade Josephine, student, b View.
 Wade Lester, student, b View.
 Wade Mary (wid Edward), r View.
 Wade Myrtle, student, b View.
 Wade Orlando C, farmer, b View.
 Wade Pearl A, b 2336 Madison av.
 Wade Sadie, b View.
 Wade Shealy H, student, b 521 24th.
 Wade Susanna J (wid Edward W), r View.
 Wade Vernon H, student, b View.
 Wade Wm M, farmer, r View.
 Wadman Dan H, sldr J G Read & Bros Co, b 1927 Steele av.
 Wadman David O, farmer, r Plain City.
 Wadman Edith, student, b 1927 Steele av.
 Wadman James, r 2130 Sherburne av.
 Wadman James E, cond O R T Co, r 1957 Grant av.
 Wadman James F, ins agt, 2035 Adams av, r same.
 Wadman Mary, b 2331 Grant av.
 Wadman Naomi (wid Henry H), b Plain City.
 Wadman Reuben H, painter, 2331 Grant av, r same.
 Wadman Walter A, fireman, b 2331 Grant av.
 Wadman Walter H, painter, 1927 Steele av, r same.
 Wadsworth Bertha L, b Riverdale.
 Wadsworth E Evelyn, tchr, b Riverdale.
 Wadsworth Frank jr, tmstr, r Riverdale.
 Wadsworth Frank A, foreman, r Riverdale.
 Wadsworth Hattie (wid James), b 438 Herrick av.
 Wadsworth J Charles, farmer, r W 24th 1/4 mile w of city
 limits.
 Wadsworth Ray W, lab, r 238 Harrisville rd.
 Wadsworth Thomas G, clk R M S, r 438 Herrick av.
 Wadsworth Wm D, b Riverdale.
 Wagner John M, ydmaster D & R G, r 218 W 17th.
 Wagner Matilda S, b 158 23d.
 Wagner Wm G, mach S P Co, b 158 23d.
 Wagner Wm H, mach S P Co, r 158 23d.

Elsen, The Furrier Sealskins a Specialty
 423 24th St.—Peery Annex Bell Tel. 737-Y

IDEAL WALLS ARE HEAT, GOLD, DAMP AND FIRE PROOF
 Investigate Before Building
CONCRETE CONSTRUCTION CO., 2909 Wash. Ave. Bell Phone 1312

J. F. EVERETT & CO.
 2219 Washington Ave.
 Proprs. Ogden Livery, Feed and Sale
 Stables. Equipped for Funeral Trade
 Bell Tel. 876, Ind. Tel. 500



JOGALONG TRANSFER CO.
 Pianos, Safes and all kinds of Heavy Drayage
 328 1/2 25th St. Phones 283

"THE COAL"
 2001 POUNDS IN EACH TON
SHURLIFF & CO. PHONES 18

544

R. L. POLK & CO'S

Wagstaff Alma, lab Utah Canning Co, r 538 W 24th.
 Wah Sing Lung, Chinese gds, 265 25th, r same.
 Wahlberg Anna N (wid Joseph), r 2547 Lincoln av
 Wahlberg John A, carp, r 319 Parry av.
 Wahlberg Sigrid, journalist, b 2054 Adams av
 Wahlen, see also Wallin.
 Wahlen Ada, b 313 27th.
 Wahlen Mary (wid Michael), r 313 27th.
 Wahsatch, see also Wasatch.
 Wahsatch Mining Co, H C Baker pres and mgr, 2421 Wash-
 ington av.
 Wahsatch-Portland Cement Co, H C Baker pres, 2421
 Washington av.
 Wakimoto George T (Wakimoto & Nishimura), r Cheyenne,
 Wyo.
 Wakimoto & Nishimura (G & T Wakimoto, B T Nishimura),
 emp agts, 2415 Lincoln av.
 Walberg, see Wahlberg.
 Walc Leopold, shoemkr, 2313 1/2 Washington av, r 2531
 Quincy av.
 Wald Oscar, moved to Denver, Colo.
 Walden Freda C (wid Wm), emp Columbia Club C Co, r rear
 545 23d.
 Waldram Alfred T, collr, r 561 E 17th.
 Waldram Joseph, b 561 E 17th.
 Waldram Opal M, b 561 E 17th.
 Waldram Ray, switchman, b 561 E 17th.
 Waldrip Charles L, switchman S P Co, rms 2631 Grant av.
 Waldron James W, farmer, r 1040 Canyon rd.
 Waldron Walter C, student, b 824 Madison av.
WALK-OVER SHOE STORE (Albin Anderson, A T
 Langlois), 370 24th.
 Walk Wm, b 550 22d.
 Walker Alexander, sec Spencer Lbr Co, r 1014 Washington.
 Walker Charles W, waiter, rms St Paul Hotel.
 Walker Clyde, lather, b 871 32d.
 Walker Dollie, rms 238 25th.
 Walker Florence, student, rms 238 25th.
 Walker Fred R, switchman D & R G, r 2042 Washington av.
 Walker Harry, waiter Potter Cafe, b same.

B. H. GODDARD ALL KINDS SURETY BONDS

412 Eccles Bldg.

Bell Tel. 534-Y

OGDEN CITY DIRECTORY, 1911.

545

Walker John, clk City Treas, r 2665 Jefferson av.
 Walker John M, eng O S L, r 2642 Wall av.
 Walker Mrs Kate, smstrs, r 2251 Jefferson av.
 Walker Lee, storekpr U P, r 2854 Washington av.
 Walker Leigh H, insp S P Co, r 3075 Porter av.
 Walker Lettie, student, b 150 26th.
 Walker Mrs Mary P, moved to Hastings, Neb.
 Walker Richard R, clk Windsor Hotel, r 2924 King's av.
 Walker Robert, clk, r rear 2731 Jefferson av.
 Walker Robert A, eng S P Co, b 116 25th.
 Walker Samuel, farmer, r Wilson Wd.
 Walker Sarah D (wid Samuel), b W Weber.
 Walker Thomas, farmer, r W Weber.
 Walker Wm J, eng U P R R, r 135 W 28th.
 Wall Alice V, tchr Madison School, b 2255 Quincy av.
 Wall Annie (wid Charles), r w s Monroe av 2 blks s of 2d.
 Wall George G, clk Pac Fruit Exp Co, r 2255 Quincy av.
 Wall Irene, student, b 2255 Quincy av.
 Wall J Blaine, clk Pac Fruit Exp Co, b 2255 Quincy av.
 Wall Nellie M, tchr Washington School, b 622 26th.
 Wallace, see also Wallis.
 Wallace Anna T, asst A A Robinson, b 3122 Ogden av.
 Wallace Charles S, clk O S L, b 3122 Ogden av.
 Wallace Dorothy, stenog Shupe-Williams C Co, b 2160
 Polk av.
 Wallace Fannie (wid Haradon), r 3122 Ogden av.
 Wallace Irene R (wid Charles F), r 3122 Ogden av.
 Wallace Irene R, stenog C W & M Co, b 3122 Ogden av.
WALLACE JOSEPH B, County Recorder, Court House,
 Bell Tel 648, r 1139 24th, Bell Tel 700-Z.
 Wallace Lee, eng Amal Sugar Co, r Wilson Wd.
 Wallace Lucille, china decorator, 2564 Washington av, b
 559 27th.
 Wallace Marvin S, r 2160 Polk av.
 Wallace Perry, carp, r 2237 Endion av.
 Wallace Scott V, farmer, r N Ogden.
 Wallace Mrs Zella, drsmkr, 2237 Endion av, r same.
 Wallberg, see Wahlberg.
 Wallender Fred G, moved to Sparks, Nev.
 Waller Virgie (wid Henry), b 424 30th.

Pullman Bar

W. J. WOLFINGER, Proprietor
 270 25th St. Opposite Lyceum

The Best of Wines, Liquors
 and Cigars

Mexican Chili Parlor in Connection

Ind. Phone 674

All kinds of Cement Construction done by
The Wheelwright Construction Co. Washington, 2476
 Avenue

VOLKER-SCOWCROFT LUMBER COMPANY WHOLESALE AND RETAIL DEALERS
237-245 TWENTY-FOURTH STREET

THE TOGGERY Roycroft Clothes Stetson Hats
Special Boys' Department
S. H. BROWNE CO. UNDER ARLINGTON

546

R. L. POLK & CO'S

Wallin, see also Wahlen.
Wallin Carl B, cigarmkr Columbia Club C Co, b 326 18th.
Wallin Edward, baker Hess B & B Co, b 347 Herrick av.
Wallin John P, trimmer Utah L & Ry Co, r rear 738 26th.
Wallin Maude, student, b 326 18th.
Walling Mrs Jennie, dressmkr, r 526 22d.
Wallis, see also Wallace.
Wallis Mrs Alice, r 2234 Lincoln av.
Wallis Arthur E, truckman S P Co, b 2234 Lincoln av.
Wallis George C, hlpr Shupe-Williams C Co, b 2234 Lincoln av.
Walsh, see also Welch.
Walsh Albert, printer, r 528 24th.
Walsh John, v-pres Utah Industrial School, r Farmington, U.
Walsh Kate L (wid James J), b 125 James ct.
Walsh Mae F, stenog R M Bell Tel Co, b 125 James ct.
Walter George B, barber, 181 25th, r same.
Walters Albert N, switchman S P Co, r 117 Doxey av.
Walters Francis, carp, r 588 2d.
Walters John H, brkman O S L, rms Idanha Hotel.
Walters John J, foreman, r 2236 Quincy av.
Walters Joseph W, emp C W & M Co, r rear 2234 Washington av.
Waltham George L, watchman, r 2540 Jefferson av.
Wanda Laible, opr Ind Tel Co, b 1938 Lincoln av.
Wangsgard Bertha, clk Last & Thomas, b 464 28th.
Wangsgard Bros (J D and T A), blksmiths, 240 Washington.
Wangsgard Emma, student, b 240 Washington av.
Wangsgard George, clk, r 3034 Porter av.
Wangsgard Joseph D (Wangsgard Bros), b 240 Washington av.
Wangsgard Laura, student, b 240 Washington av.
Wangsgard Peter, clk W H Wright & Sons Co, r 455 29th.
Wangsgard Thomas A (Wangsgard Bros), r 240 Washington av.
Wansink Mary (wid John), b 2411 D av.
Waples Harry P, tel opr S P Co, r 3033 Lincoln av.
Wappler Charles L, clnr, 320 24th, r 2813 Washington av.
Ward Albert R, clk P O, r 875 20th.
Ward Charles W, pres Ward & Drumm, r 356 25th.

GILES ADVERTISING AGENCY

GENERAL ADVERTISING AND PUBLICITY AGENTS. ENGRAVERS, DESIGNERS, PRINTERS. Top Floor Boyd Park Bldg, 162 Main St., Salt Lake City

HEATON-KIRKENDALL 2552 WASHINGTON AVE.
UNDERTAKING CO. BOTH PHONES 150

OGDEN CITY DIRECTORY, 1911.

547

Ward Edward S (Black & Ward), r 115 31st.
Ward Florence, b N Ogden.
Ward Ivan W, farmer, r N Ogden.
Ward James, farmer, r N Ogden.
Ward James H, farmer, r w s Washington av 1 n of city limits.
Ward Lorenzo, farmer, r N Ogden.
Ward Mrs Maude, clk N Y Racket Store, r 115 31st.
Ward Mrs May I, treas Ward & Drumm, r 356 25th.
Ward Wm H, eng S P Co, r 3153 Wall av.
WARD & DRUMM, C W Ward Pres, F M Drumm V-Pres, Mrs M I Ward Treas, G M Drumm Sec, Fine Confectionery, Bakery Goods, Ice Cream and Light Lunches, 2341 Washington av, Both Tels 279; and 356 25th, Ind Tel 301.
Wardell Ezra, miner, b Slaterville.
Wardell Rebecca (wid Noah), r Slaterville.
Wardell Stanley A, stenog W O Kay Elev Co, r Slaterville.
Wardlaw George B, detective Police Dept, r 362 28th.
Wardlaw Nettie B (wid Wm B), grocer, 286 22d, r 2147 Robbins av.
Wardlaw Rial H, lab, b 286 22d.
WARDLEIGH CLAUDE E, Physician and Surgeon, 2301 Washington av, Bell Tel 606, Ind 1131, Hours 2 to 4 and 7 to 8 p m, r 2210 Quincy av, Bell Tel 1496-Y.
Wardleigh Earl, student, b 2318 Madison av.
Wardleigh Foster E, cond, r 1460 Washington av.
Wardleigh Harold H, capt Fire Dept, r 2059 Douglas av.
Wardleigh Henry C, r 2210 Quincy av.
Wardleigh James E, student, b 2318 Madison av.
Wardleigh James H, eng S P Co, r 2318 Madison av.
Wardleigh LeRoy W, motorman O R T Co, r 840 22d.
Wardleigh Martha, emp Shupe-Williams C Co, b Slaterville.
Wardleigh Otis R, cond O R T Co, b 2210 Lincoln av.
Wardleigh Peter A, eng S P Co, r Burch Creek.
Wardleigh Raymond E, student, b 2059 Douglas av.
Wardleigh R McLaren, tinsmith S P Co, r 3268 Wall av.
Wardleigh Wm C, cement wkr, r 721 23d.
Wardrop Ralph, opr Orpheum Theatre, rms Corey Blk.
Ware George L, fireman S P Co, b 2681 Lincoln av.

Lambert Paper Co.

380 23rd St. THE PAPER HOUSE Both Tels. 151

PAPER OF ALL KINDS
Printers' Supplies
Etc.

THE ECCLES LUMBER CO. WHOLESALE AND RETAIL
156 TO 164 24TH ST. LUMBER, DOORS, SASH AND ALL KINDS OF BUILDING MATERIAL AND MILLWORK

We buy everything in carload lots, direct from the factory. That's why we sell so cheap

Ogden Furniture & Carpet Co. 2422 to 2434 Washington Ave.

548 R. L. POLK & CO'S

- Ware Henry J, carp S P Co, r 463 20th.
- Ware Mabel O, clk Shupe-Williams C Co, b 463 20th.
- Ware Wm B, eng S P Co, r 2939 Wall av.
- Warman, see Worman.
- Warne George, shoe mkr, N Ogden, r same.
- Warner Agnes B (wid Heber G), vocalist Isis Theatre, r 153 30th.
- Warner Albert S, moved to Lima, Mont.
- Warner Charles S, brkman S P Co, r 115 28th.
- Warner Clara L, tchr Grant School, b 560 23d.
- Warner Clyde, carrier Standard, b 110 W 30th.
- Waner Earl R (Job Warner & Son), b W 20th nr city limits.
- Warner Edward, mgr Salvation Army Hotel, 257 1/2 25th.
- Warner Frank, fruit grower, r 801 12th.
- Warner Frank L, brkman S P Co, b 560 23d.
- Warner George W, musician Oracle Theatre, r 723 24th.
- Warner G Lawrence, slsmn John Scowcroft & Sons Co, b 110 W 30th.
- Warner Homer, student, b 820 23d.
- Warner James, blksmith, r 2559 Jackson av.
- Warner James, emp Shupe-Williams C Co, b 2559 Jackson.
- Warner Jane L (wid Heber G), r 110 30th.
- Warner Job (Job Warner & Son), r W 20th nr city limits.
- Warner Job & Son (Job and Earl R), meats, 1802 Washington av.
- Warner Johannes, porter, b 2559 Jackson av.
- Warner Joseph M, electr Snively & Hendry, b 110 W 30th.
- Warner Leslie J, cutter Job Warner & Son, b W 20th nr city limits.
- Warner Minnie (wid Wm S), r 560 23d.
- Warner Minnie E, dressmkr, b 508 12th.
- Warner Pearl C, tchr, b 560 23d.
- Warner Wm L, clk John Scowcroft & Sons Co, r 110 W 30th.
- Warren Alice M (wid Albert L), r N Ogden.
- Warren Cyrus W, lab Ogden Sewer Pipe & C Co, r N Ogden.
- Warren Elihu N, farmer, r N Ogden.
- Warren Floyd A, b N Ogden.

STACK COVERS
WAGON COVERS
Ogden Tent Co
Modern Tent Builders
 421-427 23d St.
 Bell Tel. 233

J.C. GALE Grading, Excavating and CONCRETE **CONTRACTOR**
 Drayage and all kinds of Team Work. 715 28th St., Bell Tel. 1415-X

"HOME OF THE OUTFIT"
BOYLE FURNITURE COMPANY
 FURNITURE, CARPETS, DRAPERIES, WALL PAPER, RANGES

OGDEN CITY DIRECTORY, 1911. 549

- Warren John H, farmer, r N Ogden.
- Warren Lee O, brkman S P Co, b 367 24th.
- Warren Lillian M, student, b N Ogden.
- Warren Lorenzo, lab S P Co, r 150 W 22d.
- Warren Mary S (wid Elihu), r N Ogden.
- Warren Murtis A, b N Ogden.
- Warren Myrtle, b N Ogden.
- Warren Wm, farmer, b N Ogden.
- Warwick Thomas, tmstr, r rear 2245 Jefferson av.
- Wasatch, see also Wahsatch.
- Wasatch Driving Park, 17th bet Lincoln and Wall avs.
- Wasatch Orchard Co, W J Parker pres and mgr, R E Hoag sec-treas, W 24th 1/4 mile w of city limits.
- Washburn Emeline (wid Warren A), b Wilson's la.
- Washburn Myrtle, clk W H Wright & Sons Co, b 223 W 31st.
- Washburn Myrtle E, student, b Wilson's la.
- Washburn Wallace T, r Wilson's la.
- Washburn Wilbur W, foreman Amal Sugar Co, b Wilson's la.
- WASHINGTON MARKET, A M Miller Propr, Full Line of Meats, Fish, Poultry and Game, 2458 Washington av, Bell Tel 53, Ind 73. (See adv.)**

Washington Market

M. Miller Propr.

Wholesale and Retail Dealers in
FRESH AND CURED MEATS



- Washington School, 3279 Washington av.
- Washio M, emp M Kobayashi, rms 263 26th.
- Wasseur Joseph, r 1073 21st.

Closely Connected with Tanners and Polers both East and West. **O. M. RUNYAN** DEALER IN Hides, Pelts, Tallow, Beeswax & Furs
 Always in the Market at top market prices. Reference: Com'l Nat. Bank, Ogden, Utah. Office and Warehouse 2.63-2269 Wall Ave.

P. A. ISAKSON
CONTRACTOR AND BUILDER
 Buildings Furnished Complete. Estimates Furnished
 REAR 247-251 TWENTY-SECOND STREET

J. DURBIN SURGICAL & DENTAL SUPPLY CO. DENVER SALT LAKE

Physicians, Dentists and Hospital Supplies, Surgical Instruments, Trusses, Abdominal Supporters, Crutches, Rubber Goods, Batteries, Bed Pans, Syringes, Atomizers, etc. 25 W. 3d SOUTH ST., SALT LAKE CITY, UTAH

N. O. OGDEN CO. Shoes for the Whole Family
 Nettleton Shoes 236 25th St.

550 R. L. POLK & CO'S

- Wassink Wm, tailor Peter Anderson T Co, b 3247 Stephens av.
- Watanabe Kaichi, wiper S P Co, rms 2204 Quincy av.
- Waterfall James, shoemkr, 420 24th, b 2960 Washington av.
- Waterfall Jane, b W Weber.
- Waterman Jesse F, cond O S L, b 167 28th.
- Waters Bert B, cond, rms 427 24th.
- Watkins Charles F, brkman S P Co, b 163 27th.
- Watkins Charles W, appr Harry Elsen, b 2539 Quincy av.
- Watkins Edward J, opr W U Tel Co, r 307 31st.
- Watkins Elizabeth M (wid Charles F), r 2031 Madison av.
- Watkins Franklin R, grocer, 215 25th, r 238 29th.
- Watkins Franklin R jr, student, b 238 29th.
- Watkins Fred C, clk E A Munsey, b 2539 Quincy av.
- Watkins George F, brkman S P Co, rms 2646 Lincoln av.
- Watkins Gertrude M (wid Edward J), r 2632 Jefferson av.
- Watkins Henry J, student, b 238 29th.
- Watkins Horace E, student, b 238 29th.
- Watkins Hyrum J, clk, b rear 239 27th.
- Watkins Hyrum L., clk S P Co, r 2838 Childs av.
- Watkins Jane (wid Richard), r 1029 22d.
- Watkins Jesse, carp, b 2539 Quincy av.
- Watkins Joseph H, carp S P Co, r rear 239 27th.
- Watkins J Frank, student, b rear 239 27th.
- Watkins Lizzie, emp A T Hestmark, b 2539 Quincy av.
- Watkins Mabel R, student, b rear 239 27th.
- Watkins M Elizabeth, clk W H Wright & Sons Co, b rear 239 27th.
- Watkins Mrs Ruth E, r 2539 Quincy av.
- Watkins Thomas D, clk S P Co, b rear 239 27th.
- Watkins Wm, hlpr S P Co, r Burch Creek.
- Watson Arlo, pressman A L Scoville Press, b 2867 Pacific.
- WATSON ARTHUR W, Dentist, 226 Eccles Bldg, Bell.**
 Tel 123-Y, Hours 9 a m to 5 p m, r 2561 Madison av.
- Watson Carl S, bkpr Fred J Kiesel Co, b 2556 Madison av.
- Watson Claude B, plumber Halverson Bros, b 2556 Madison.
- Watson David C, trav agt, r 629 Canyon rd.
- Watson D Vernon, b 3156 Washington av.

Jackson & Levedahl Brick and Concrete Contractors
 2411 Washington Ave. Phones 111

T. S. Feeney Barlow B. Wilson T. S. Feeney, Mgr.
FALSTAFF CAFE
 T. S. FEENEY & CO., Proprietors
 DINING ROOM FOR LADIES "A little better than good enough" 2425 WASHINGTON AV.

OGDEN CITY DIRECTORY, 1911. 561

- WATSON-FLYGARE HARDWARE CO,** John Watson Pres, Christian Flygare Mgr, Hardware, Silverware, Brushes, etc, 2414 Washington av, Bell Tel 90, Ind 171. (See right bottom lines.)
- Watson George M, student, b 2556 Madison av.
- Watson Gertrude L, student, b 2339 Lincoln av.
- Watson Helen, cashr W H Wright & Sons Co, b 2049 Adams av.
- Watson Jennie L (wid Thomas S), r 528 30th.
- WATSON JOHN, Pres and Treas Watson-Tanner Clo Co,** Pres Watson-Flygare Hdw Co and Utah Stationery Co, V-Pres First Nat Bank and Eccles Lumber Co, Sec and Treas Eccles Paint & Glass Co, r 2556 Madison av, Bell Tel 369, Ind 1000.
- Watson John R, clk Watson-Tanner Clo Co, b 2556 Madison av.
- Watson Joseph K, carp, r 2846 Adams av.
- Watson Joseph W, eng, r 365 28th.
- Watson J Douglas, r 3156 Washington av.
- Watson Lacy E, student, b 540 16th.
- Watson Leila M, b 2339 Lincoln av.
- Watson Lindsay P, electr, b 528 30th.
- Watson Louis L, clk S P Co, b 2339 Lincoln av.
- Watson Lucy, b 2867 Pacific av.
- Watson Malcolm W, student, b 2556 Madison av.
- Watson Mary (wid Franklin H), r 2867 Pacific av.
- Watson Myron C, bottler Becker B & M Co, r 1564 Washington av.
- Watson Rufus, tmstr Ogden Sewer Pipe & C Co, b 2867 Pacific av.
- Watson Sidney M, student, b 2556 Madison av.
- WATSON-TANNER CLOTHING CO,** John Watson Pres and Treas, N A Tanner V-Pres and Mgr, C P Carlson Sec, Clothing, Furnishings, Hats, Shoes, Trunks and Valises, 372-376 24th, Both Tels 160. (See right bottom lines.)
- Watson Thomas, miner, r 1564 Washington av.
- Watson Wm, printer, b 2867 Pacific av.
- Watson Wm D, carp, r 540 16th.
- Watson Wm G, mach S P Co, r 2339 Lincoln av.

Watson-Tanner Clothing Co.
 Outfitters to Men and Boys 376 24th St. "Where the Clothes Fit"

CEMENT BLOCKS IDEAL CONCRETE
CONSTRUCTION CO. Bell Phone 1312
 2909 Washington Av.

THE TROY WAY IS THE RIGHT WAY
S. H. HENDERSHOT, Manager
TROY LAUNDRY
2538-2540 WALL AVENUE

FRED M. NYE CO. STEIN-BLOCH
THE CLOTHIERS CLOTHING
2413 WASHINGTON AVE.

552

R. L. POLK & CO'S

WATT J CHARLES, Mgr Ogden Turf, 326 25th, Bell Tel 877, Ind 1103, r 2936 Washington av, Ind Tel 3712-D.
Wattis Edmund O, foreman Utah Constn Co, r 664 28th.
Wattis Ethel M, b 664 28th.
Wattis Marguerite E, b 664 28th.
Wattis Mary J, b 2649 Jefferson av.
Wattis Mattie C, b 664 28th.
Wattis Ruth V, student, b 664 28th.
WATTIS WARREN L, Supt Utah Constn Co, V-Pres Utah Staty Co, b 2649 Jefferson av, Bell Tel 1019.
WATTIS WM H, V-Pres and Mgr Utah Construction Co, 327 24th, r 2649 Jefferson av, Bell Tel 1019.
Watts Edward C, exp messr, rms 239 27th.
Watts George A, insp City Eng, b 2540 Lincoln av.
Watts James B, blksmith, b 482 22d.
Watts John, r 2268 Jefferson av.
Watts Leonard, shoer Central Carriage Wks, r 482 22d.
Watts Nellie M, opr Ind Tel Co, b 1824 Washington av.
Watts Wallace W, clk S P Co, b 1824 Washington av.
Watts Wm, r 2540 Lincoln av.
Watts Wm H, barber, 1824 Washington av, r same.
Way Edith, nurse Dee Hospital.
Way John A, clk A L Brewer D S Co, b 2111 Grant av.
Way Vincent A, boilerwasher D & R G, r 2111 Grant av.
Wayment Albert, farmer, r Warren.
Wayment Alma, farmer, r Plain City.
Wayment Amelia B, b Warren.
Wayment Benjamin, farmer, r Slaterville.
Wayment Charles, farmer, b Warren.
Wayment Cornelius, foreman Amal Sugar Co, r Wilson's la.
Wayment Horace W, missionary, b Warren.
Wayment John B, farmer, r Warren.
Wayment Joseph, farmer and justice, r Warren.
Wayment Leonard, farmer, r Warren.
Wayment Mary B, student, b Warren.
Wayment Pearl, b Slaterville.
Wayment Samuel, farmer and justice, Warren, r same.
Wayment Theodore, farmer, b Warren.
Wayment Walter, farmer, r Warren.
Wayment Wm T, farmer, r Warren.

James Coal & Ice Co.
Up-Town Office 2407 Grant Av. Bell Tel. 92, Ind. Tel. 513
Yard 2236 Wall Av. Both Tols. 149

Utah Stationery Co. TYPEWRITER AND OFFICE SUPPLIES
WASHINGTON AVE., S. W. COR. 24th ST.

OGDEN CITY DIRECTORY, 1911.

553

Wear James A, janitor Carnegie Free Library, r Washington av n w cor 26th.
Weather Bureau, 2421 Washington av.
WEATHERBY ALBERT E, Pres Weatherby Dressed Meat Co, r 583 26th, Bell Tel 1238, Ind 819.
WEATHERBY DRESSED MEAT CO, A E Weatherby Pres, B G Blackman V-Pres, John Moffatt Sec and Treas, Wholesale Meats and Packers, 420 25th, Bell Tel 984, Ind 333.
Weatherby Gertrude F, student, b 583 26th.
Weatherston Charles, farmer, r Plain City.
Weatherston Elvin, farmer, b Plain City.
Weatherston Florence, b Plain City.
Weatherston George F, farmer, r Plain City.
Weatherwax Mary H (wid Eugene), housekpr 2468 Madison.
Weaver Charles V, farmer, r Burch Creek.
Weaver Frank, r Burch Creek.
Weaver George, r 3306 Washington av.
Weaver Joan M, emp Shupe-Williams C Co, b 2155 Wall av.
Weaver Orson R, insp S P Co, r 459 34th.
Weaver Priscilla E (wid Jeremiah E), r 2155 Wall av.
Weaver Rose, b Burch Creek.
Weaver Roswell R, brkman, b Burch Creek.
Weaver Theodore H, clnr S P Co, r 3293 Ogden av.
Weaver Walter W, b 2155 Wall av.
Weaver Wm, grocer, 3284 Washington av, r 3306 same.
Weaver Wm D, insp S P Co, r 2825 Lincoln av.
Webb Albert, tmstr Calvert & Leek, r 1822 Grant av.
Webb Arthur F, r N Ogden.
Webb Brigham J, tmstr, r 3288 Ogden av.
Webb Charles M, farmer, r 2639 Jefferson av.
Webb Dorothy E, clk W H Wright & Sons Co, b 2639 Jefferson av.
Webb Edgar, tmstr Calvert & Leek, r 1823 Washington av.
Webb Elizabeth, b rear 528 24th.
Webb Grant W, r 2948 Pingree av.
Webb Irma, emp Columbia Club C Co, b rear 528 24th.
Webb Jane (wid Charles), r rear 528 24th.
Webb John, hlpr S L & O Ry, r rear 207 31st.
Webb Mrs Laura C, r 2604 Adams av.

OGDEN PLANING MILLS CO.

SASH, DOORS, TURNING, STAIR WORK
PHONE 666 IND.

2160-2170
WASHINGTON AVE.
ALL KINDS OF MILL WORK

GEO. A. WHITMEYER & SON
General Contractors and Builders
REAR 2759
GRANT AV.

R. L. POLK & CO.
 613-616 Dooly Bldg., Salt Lake City
 Envelopes and Circulars Addressed
 Mailing Lists Furnished

J. M. FORRISTALL 413-414 First Nat. Bank Bldg.
 SURETY BONDS, FIRE, ACCIDENT AND BURGLARY **INSURANCE**

554

R. L. POLK & CO'S

Webb Rowland, brkman, rms 2757 Washington av.
 Webb Walter G, trav agt Ogden Furn & C Co, r 2241 Adams.
 Webber Frank, cond S P Co, b 2967 Grant av.
WEBER ACADEMY, Wm W Henderson Principal, 2445 Jefferson av, Bell Tel 812, Ind 677.
 Weber Academy Band and Orchestra, 2445 Jefferson av.
WEBER CLUB, A R Heywood Pres, W C Wright V-Pres, C H Barton Treas, I L Reynolds Sec and Mgr, Top Floor Eccles Bldg, Bell Tel 11, Ind 11-3R.
 Weber County Court House, 24th bet Washington and Adams avs.
 Weber County Sportsmen's Assn, A P Bigelow sec, Ogden State Bank.
WEBER ELECTRIC CO, A E Lawrence Mgr, Electrical Contractors, 2455 Grant av, Bell Tel 127, Ind 217. (See dav.)

WEBER ELECTRIC COMPANY

ED. LAWRENCE, Mgr.

Electrical Contractors

Good Men

Good Work

2455 Grant Ave.

Phones: Bell 127, Ind. 217

Weber Ethel M, b 2461 Quincy av.
 Weber Real Estate & Investment Co, B H Goddard pres, J W F Volker v-pres, C J Call mgr, A C Matheson sec, under First Nat Bank.
 Weber Stake (L D S), 318 Eccles Bldg.
 Weber Stake Relief Society Hall (L D S), 2150 Grant av.
 Weber Wm M, ins agt, 2461 Quincy av, r same.
 Weberg Fritz E, artist, rms 507 Washington av.
 Webster Earl C, moved to Green River, Wyo.
 Webster Lottie A, emp Superior S Laundry, b 2253 Reed av.
 Webster Ruth A, pianist Joie Theatre, b 2680 Jackson av.
 Webster Wm M, r 2680 Jackson av.

For Speed, Safety and Comfort take the
OREGON SHORT LINE R. R.

OGDEN STEAM LAUNDRY CO.

LAUNDERERS AND DRY CLEANERS

437 TWENTY-FIFTH STREET

BOTH PHONES 174

OGDEN CITY DIRECTORY, 1911.

555

Wechselberger Michael, bartndr Dennis McCarty, rms Bennett Blk.
 Wecker Bessie, b 2 blks s of Marriott School.
 Wecker Earl, student, b 2 blks s of Marriott School.
 Wecker Ernest J, painter, r 2 blks s of Marriott School.
 Wecker Fred F, 2nd hd gds, 169 25th, r 520 W 24th.
 Wecker John, fireman U P R R, b 520 W 24th.
 Wedell-Kiesel Block, 2468 Washington av.
WEDELL WALTER B, Real Estate, Loans, Rentals and Insurance, Wedell-Kiesel Blk, 2468 Washington av, r same, Bell Tel 667.
 Weed John, fireman S P Co, rms Bennett Blk.
 Weekley Wm, waiter, rms 2922 Wall av.
 Weenstra Albert, b Wilson's la.
 Weenstra Bertha, b Wilson's la.
 Weenstra Frank, farmer, r Wilson's la.
 Weenstra Harry, lab, r Wilson's la.
 Weenstra Mamie, b Wilson's la.
 Wegel Gus, moved to San Diego, Cal.
 Wehrend Doris (wid John), b 1460 Cahoon av.
 Wehrend Olga, music tchr, 1460 Cahoon av, b same.
 Weiderbaugh Charles, farmer, r e end 2d.
 Weir Alexander, died Dec 15, '10.
 Weisgerber Frank, mach S P Co, rms 202 23d.
 Welch, see also Walsh.
 Welch Charles R, b 3233 Pacific av.
 Welch Daniel, fireman S P Co, b 116 23d.
 Welch Elizabeth (wid Charles), r 2621 Lincoln av.
 Welch George, farmer, r W Weber.
 Welch George H, foreman Ogden Bottling Wks, r 2633 Lincoln av.
 Welch George S, club room, r 2964 Grant av.
 Welch George T, farmer, r W Weber.
 Welch James, eng S P Co, r 3233 Pacific av.
 Welch James W, appr S P Co, b 3233 Pacific av.
 Welch Joseph, rancher, r Sullivan and Van Buren av.
 Welch Joseph T, farmer, r W Weber.
WELCH JOSEPH W, Broker and Agt Boise King Placers Co, 422 Eccles Bldg, Ind Tel 669, r 3003 Grant av, Ind Tel 3639-1.

J. P. O'Neill Construction Co.

DEALERS IN
 Stone, Cement,
 Asphaltum,

423 TWENTY-FIFTH ST.

Bell Tel. 621 Ind. Tel. 908

THE ECCLES LUMBER CO.
 156 TO 164 24TH ST.
 WHOLESALE AND RETAIL
 LUMBER, DOORS, SASH AND
 ALL KINDS OF BUILDING MATERIAL AND MILL WORK

DEALERS IN AND IMPORTERS OF
JAPANESE PROVISIONS and
GENERAL MERCHANDISE
CONTINENTAL SUPPLY CO.

Phone: Bell 1047, P. O. Box 86. OGDEN, UTAH
Branches: Sparks, Nev., Cheyenne, Wyo.

OSCAR GROSHELL 249 SOUTH STATE ST.
SALT LAKE CITY, UTAH
National Cash Registers from \$15 and up

556

R. L. POLK & CO'S

Welch Samuel, porter P M Poulsen & Co, r 960 Capitol av.
Weller Jesse H, laundry, 170 21st, r same.
Weller Willard H, lab, b 170 21st.
Wells Benjamin B, cigars, 2460 Grant av, r same.
WELLS, FARGO & CO EXPRESS, E E McMichael Agt,
2556 Washington av, Both Tels 116, and Union Depot
Both Tels 161.
Wells Ransom A, r 353 22d.
Welsh, see Walsh and Welch.
Wenger Arthur, student Utah School for the D and B.
WENGER A A, Pres and Treas Western Land & Inv Co
and Notary, 415 Eccles Bldg, Ind Tel 657, r 2526 Adams.
Wenger Ray, student Utah School for the D and B, b same.
Wentworth Alice, laund, rms 362 24th.
Werner Martha, b 1266 Henninger av. ,
Wertz Adam W, clk S P Co, rms Cottage Hotel.
Wertz Catherine, matron Utah Industrial School, r same.
Wertz Levi E (Wertz & Hansen), r 2305 Washington av.
Wertz & Hansen (L E Wertz, G A Hansen), saloon, 2307
Washington av.
Wesley Wm M, reporter Standard, rms 2209 Washington av.
WESSLER CIGAR CO (Henry Wessler), Wholesale Deal-
ers and Manufacturers, Smoke "Wessler's Best," 339
23d, Ind Tel 619.
Wessler George C, cigarmkr Wessler Cigar Co, r 3050
Washington av.
Wessler Henry (Wessler Cigar Co), r 339 23d.
Wessler Joseph E, cigar mkr Wessler Cigar Co, r River-
dale rd.
Wessler Louis C, cigar mkr Wessler Cigar Co, rms Ben-
nett Blk.
Wessler Mrs Martha L, r 339 23d.
Wessler Walter W, student, b 339 23d.
West Alonzo, bottler Becker B & M Co, b 2217 Grant av.
West Angeline A (wid Chauncey), b 104 Washington av.
West Asa E, insp S P Co, r Wilson's la nr city limits.
West Beverly A, houseman S P Co, r rear 258 24th.
West Brigham E, with Globe Bar, rms Loyal Hotel.
WEST BYRON A, Propr The Globe Bar, Wines, Liquors
and Cigars, 373 24th, Bell Tel 384, Ind 492, r 502 22d.

KELLY & HERRICK Fire and Accident Insurance,
Real Estate and Loans.
2500 Washington Ave. Both Phones 76

COMPLETE CASH AND CREDIT HOME FURNISHERS
BOYLE FURNITURE COMPANY
CARPETS, DRAPERIES, WALL PAPER, RANGES, GRANITEWARE

OGDEN CITY DIRECTORY, 1911.

557

West Charles B, student, b 2157 Madison av.
West Charles C, lab, b 2220 Lincoln av.
West Charles R, emp S L Valley Canning Co, r Harrisville.
West Clifford, waiter Utah Hot Springs Hotel, b same.
West Coast Life Ins Co, C E Johnson asst supt, 2480 Grant.
West David E, emp Ogden Union Ry & D Co, r 241 E Pat-
terson av.
West Earl W, clk S P Co, r 502 27th.
West Edith L, b 475 34th.
West Ernest E, farmer, r Farr West.
West Ethel D, b 475 34th.
West Evaline E (wid Perry C), r 528 24th.
West F Earl, trav agt John Scoweroft & Sons Co, r 328 32d.
West George W, b 475 34th.
West Harry B, carp, rms 437 22d.
West Mrs Hattie E, stenog, b 1214 24th.
WEST HENRY A, Dealer in Dry Goods, Notions and Gro-
ceries, 2972 Washington av, r same, Bell Tel 1255-K.
West James A, civ eng, b 2972 Washington av.
West John, emp S L Valley Canning Co, b North Ogden.
West John C, hlpr, r 2157 Madison av.
West John E, brkman S P Co, rms Allen House.
West Joseph A, chf eng O R T Co, r 313 28th.
West Mrs Julia E, housekpr Union Depot Hotel.
West Leslie C, jeweler J S Lewis & Co, b 2157 Madison av.
West Lewis B, proofreader Standard, b 2157 Madison av.
West Loyal A, with Globe Bar, b 2157 Madison av.
West Lucretia, b 2366 Grant av.
West Margaret M (wid Charles C), r 881 22d.
West Maude, emp Ogden Overall & S Co, b 881 22d.
West Milton J, mining eng, r 2925 Adams av.
West Ogden School, 25th s w cor E av.
West Pearl, student Utah School for the D and B.
West Reta, b 2217 Grant av.
West Ross, student, b 2925 Adams av.
West Sadie E (wid Wm H), r 2217 Grant av.
West Sarah C (wid Chauncey W), r 2366 Grant av.
West Walter C, shademkr Boyle Furn Co, r 881 22d.
West Weber Amusement Hall (L D S), W Weber.
West Weber Meeting House (L D S), W Weber.

IND. PHONE 913

FOR ANY OCCASION

PUNCH

BELL PHONE 965

ALL FLAVORS AND COLORS

WE CAN FURNISH THE BOWLS. Agents "JERSEY CREME"
STANDARD BOTTLING COMPANY, 2155 MADISON AV.

All Kinds Building Material.
Hyrum Belnap Lumber Company
229 Twenty-Fourth Street

Wm. Doyle, Contractor
 ALL KINDS CEMENT WORK AND CEMENT
 BRIDGES, FOUNDATIONS AND SIDEWALKS
 A SPECIALTY. CAMP TEL. Bell 947-8 Red
 Bell Tel. 532
 Ind. Tel. 638
3229 Ogden Ave.

Nichols & Shepard Separators
 Engines
 Horse Powers
 Wind Stackers
C. W. & M. CO.
OGDEN

558

R. L. POLK & CO'S

West Weber School, W Weber.
 West Wm H, painter, 475 34th, r same.
 Westbroek Herman J, tmstr Utah School for the D and B, r
 2044 Ballantyne av.
 Westbrook Joseph R, eng D & R G, r Salt Lake City.
WESTCHESTER FIRE INS CO (of N Y), Kelly & Her-
rick Agts, 2500 Washington av.
 Westemeir Joseph, fireman S P Co, rms 252 22d.
 Westen, see also Weston.
 Westen John N, farmer, r e end 3d.
 Westen Julia, b e end 3d.
 Westergar: Franklin, farmer, r Farr West.
 Westergard Hans C, fireman O S L, r Farr West.
 Westergard James C, farmer, r Farr West.
 Westergard John H, fireman O S L, r 257 22d.
WESTERN BOTTLING CO, J P Bush Mgr, Mnfrs of
 Fancy Soda Water, Ginger Ale and Carbonated Waters,
 2274 Washington av, Bell Tel 787, Ind 785.
WESTERN BROKERAGE CO, R T Hume Mgr, Real
 Estate and Short Time Loans, 223 Eccles Bldg, Both
 Tels 534.
 Western Cafe, Mee Tong mgr, 284 25th.
WESTERN FOUNDRY & MACHINE CO, John Pingree
 Pres, R B Porter V-Pres, George S Barker Sec-Treas,
 J M Doran Mgr, 2257 Lincoln av, Both Phones 647.
 Western Grain & Brokerage Co, W D Brown mgr, 319 First
 Nat Bank Bldg.
WESTERN LAND & INVESTMENT CO Ltd, A A Wen-
 ger Pres and Treas, J A Roston V-Pres and Sec, Real
 Estate, Loans and Insurance, 415 Eccles Bldg, Ind
 Tel 657.
 Western Pacific Ry, Frank Fouts frt and pass agt, 2504
 Washington av.
 Western Railway Weighing Assn & Insp Bureau, T F Col-
 lins insp, S P Frt Depot.
WESTERN UNION TELEGRAPH & CABLE CO, W J
 Dermody Mgr, 2406 Washington av, Both Tels 156, and
 Union Depot.
 Westhood John W, eng, rms 371 22d.

THE GLOBE INVESTMENT CO., Inc.
We Specialize in FARMS and ORCHARDS
 2438 1/2 Washington Ave. Bell Tel. 737 Ind. Tel. 879

THE Eccles Paint & Glass Co.
 IND. TEL. 40 323-325 24th Street BELL TEL. 88

OGDEN CITY DIRECTORY, 1911.

559

Westmoreland Ernest L, mach S P Co, rms 2209 Wash-
 ington.
 Westmoreland Wm A, solr Prudential Ins Co, r 330 Bernard.
 Weston Annie A, b 2742 Monroe av.
 Weston Arthur H, moved to Roy, U.
 Weston Eva, moved to Price, U.
 Weston Ruth, student Sub-High School, rms Boyle Blk.
 Weston Mary (wid Simon), grocer, 2742 Monroe av, r same.
 Weston Mary A, b 2259 Jackson av.
 Weston Mrs Sadie E, clk Ward & Drumm, rms Boyle Blk.
 Westphal Frank, fireman S P Co, b 2106 Washington av.
 Wetherbee, see Weatherby.
 Weysenfelt Geraldine (wid Abraham), r 2748 Volker av.
 Whalen, see also Whelan.
 Whalen Loretta A, b 2532 Jefferson av.
 Whalen Thomas A; loans, r 2532 Jefferson av.
 Whalen Walter E, phys, 426 Eccles Bldg, b 2532 Jefferson.
 Wharton Alma I, plmbr John Smeding, r 1947 Steele av.
 Wheat Charles O, brkman, r 244 27th.
 Wheat Charles O jr, foreman, b 244 27th.
 Wheat Ernest A, brkman U P R R, b 244 27th.
 Wheat George D, brkman S P Co, r 2916 Grant av.
 Wheat Gold, driver Corey Livery Co, b 244 27th.
 Wheatley Luther R, r 2634 Grant av.
 Wheaton George W, brkman U P R R, b 239 E Patterson av.
 Wheeler Alta, student, b Slaterville.
 Wheeler Alonzo, farmer, b Plain City.
 Wheeler Andrew, farmer, r Slaterville.
 Wheeler Andrew W, driver, b Slaterville.
 Wheeler Arthur, driver, b Slaterville.
 Wheeler Bleeker L, emp U S F S, rms 2341 Adams av.
 Wheeler Claude L, missionary, b 100 W 2d.
 Wheeler Earl R, emp Cardon Bros, b 100 W 2d.
 Wheeler Frederick, farmer, r Plain City.
 Wheeler James M, farmer, r Slaterville.
 Wheeler Jerome, farmer, b Slaterville.
 Wheeler John, prin Plain City School, r Slaterville.
 Wheeler John A, emp U S Forest Service, r 2930 Lincoln av.
 Wheeler John W, driver Pac Exp Co, r 100 W 2d.
 Wheeler Lottie, smstrs, b 615 7th.

FURS Remodeled,
 Re-dyed
 and Repaired
 Stored for the Summer Months
Elsen, The Furrier
 423 24th St.—Peery Annex Bell Tel. 737-Y

Ornamental Columns, Vases, Copings, Etc.
IDEAL CONCRETE CONSTRUCTION CO.
 Bell Phone 1312
2909 WASHINGTON AVE.

J. F. EVERETT & CO. Proprs. Ogden Livery, Feed and Sale
Stables. Equipped for Funeral Trade
2219 Washington Ave. Phones: Bell 876, Ind. 500 Up-to-date Rigs



2001 POUNDS IN EACH TON OF
"THE COAL"
Shurtliff & Co. Phones 18 Yard, 2041 Washington Ave.

- 560 R. L. POLK & CO'S
- Wheeler Russell C, student, b 2236 Madison av.
Wheeler Sarah (wid John), r 615 7th.
Wheeler Wm, farmer, r Slaterville.
Wheeler Wm jr, dairyman, r Slaterville.
Wheelwright Albert S, student, b 878 25th.
Wheelwright Arthur J, butcher Ogden Pkg & Prov Co, b 930 24th.
Wheelwright Bertha, student, b 2532 Quincy av.
WHEELWRIGHT BROS (T B, D R and Solomon), Lumber Dealers, 2476 Washington av, Both Tels 147, Yard 25th cor Quincy av. (See right side lines.)
WHEELWRIGHT CONSTRUCTION CO THE, John Wheelwright Pres, W R Wheelwright V-Pres, D R Wheelwright Sec and Treas, G M Wheelwright Mgr, Railroad Contractors, 2476 Washington av. Both Tels 147. (See right side lines.)
WHEELWRIGHT DAVID R (Wheelwright Bros), Sec and Treas Wheelwright Constn Co, r 827 26th, Bell Tel 407-Y.
Wheelwright Edwin M, driver L L Keller, b 930 24th.
Wheelwright Eva L, student, b 2338 Monroe av.
WHEELWRIGHT GEORGE M, Mgr Wheelwright Constn Co, r 2338 Monroe av, Bell Tel 410-Y.
Wheelwright Hyrum B, student, b 2532 Quincy av.
Wheelwright James L, r 2562 Quincy av.
WHEELWRIGHT JOHN, Pres Wheelwright Constn Co, r 930 24th, Bell Tel 1392-X.
Wheelwright Joseph F, foreman, r 750 26th.
Wheelwright Joseph W, foreman, r 2410 A av.
Wheelwright L Mearl, bkpr, b 750 26th.
Wheelwright Le Roy, stenog, b 750 26th.
Wheelwright Matthew B, plmbr A W Meek, rms 2468 Washington av.
Wheelwright Matthew H, r 2320 Quincy av.
Wheelwright Pearl, b 878 25th.
Wheelwright Rex, b 930 24th.
WHEELWRIGHT SOLOMON (Wheelwright Bros), r 878 25th, Bell Tel 1414-Y.
WHEELWRIGHT THOMAS B (Wheelwright Bros), r 2532 Quincy av, Bell Tel 1010-Y.

JOGALONG TRANSFER CO.
MOVING VANS, STORAGE AND FURNITURE PACKING
328 1/2 25th St. Phones 283

B. H. GODDARD INSURANCE, REAL ESTATE AND LOANS
412 Eccles Bldg. Bell Tel. 534-Y

- OGDEN CITY DIRECTORY, 1911. 561
- Wheelwright Vernal, student, b 2320 Quincy av.
Wheelwright Wilford W, student, b 2532 Quincy av.
WHEELWRIGHT WM R, V-Pres Wheelwright Constn Co, r 2538 Quincy av.
Whelan, see also Whalen.
Whelan Julia K, student, b 2816 Adams av.
Wherry Eli J, r 2603 Madison av.
WHERRY STYLES W, D D S, Dentist, 22-23 Lewis Blk, Bell Tel 266, Ind 276, Hours 9 to 12 a m, 1:30 to 5 p m, r 2609 Madison av, Ind Tel 618.
Whetstone Henry (H Whetstone & Co), r 1832 Washington.
Whetstone H & Co (Henry and R H), real est, 1832 Washington av.
Whetstone Roy H (H Whetstone & Co), b 1832 Washington.
Whipple George A (Geo A Whipple & Co), r 329 1/2 24th.
Whipple Geo A & Co (Geo A Whipple, Geo Shorten, R W Ashworth), real est, 219 Eccles Bldg.
Whipple Joseph R, tel opr, b 124 23d.
Whipple Mrs Mary J, furn rooms, 329 1/2 24th.
Whitaker, see also Whittaker.
Whitaker Bernice, student, b 874 23d.
Whitaker Florence, student, b 874 23d.
Whitaker Inez, student, b 874 23d.
Whitaker Joseph L, miller, b 874 23d.
Whitaker Louise, waiter, rms 2281 Washington av.
Whitaker Samuel F, music tchr, 918 22d, r same.
Whitaker Samuel T, architect, r 874 23d.
Whitcomb Frank H, agt Metropolitan Life, r 1081 Oak.
White Albert L, driver, b 2555 Lincoln av.
White Albert R, flagman O S L, r 131 James ct.
White Alice E (wid Thomas), r 3071 Porter av.
White Mrs Annie, emp Ogden Pkg & Prov Co, b 177 N Washington av.
White Archibald R, lab James C & I Co, rms 2071 Washington av.
White B Block, 334 24th.
White Charles L, r 1167 22d.
White Charles W, sec Ogden Union Ry and D Co, auditor O S L Dining Car and Hotel Service, r 261 27th.
White Cora I, emp Shupe-Williams C Co, b 139 W 27th.

W. J. Wolfinger SOLE AGENT FOR Shawhan
The Peer and Pioneer American Whiskey
268-270 25th St. Ind. Tel 674

LUMBER Wheelwright Bros.
YARD: Corner 25th St. and Quincy Ave. Bell Phone 253-Z
Office: 2476 Washington Ave. Both Phones 147

VOLKER-SCOWCROFT LUMBER COMPANY WHOLESALE AND RETAIL DEALERS
237-245 TWENTY-FOURTH STREET

Bell Tel. **347** **The Roycroft Store** 358 25th St.
HIGH CLASS TAILORING - - SUITS TO ORDER

562 R. L. POLK & CO'S

White Cyrus W, hlpr S P Co, b 2146 Lincoln av.
WHITE DAVID N, D D S, Dentist, 2465 Washington av,
Bell Tel 41-Y, Hours 9 to 12 a m, 1:30 to 5 p m, r
953 23d, Bell Tel 1131.
White David O, janitor, rms 368 24th.
White Edward, cook C W Iverson, rms 2470 Wall av.
WHITE ELEPHANT THE, Hamner & Stephens Bros
Proprs, Fine Wines and Liquors, Imported and Domestic
Cigars, Club Rooms Up Stairs, 320 25th, Bell Tel 173.
White Frances G, emp Shupe-Williams C Co, b 139 W 27th.
White Fred, sign writer, r 2630 Adams av.
White George, mach S P Co, r 1070 Oak.
White George A, grocer and justice, Farr West, r same.
White George L, contr, 2270 Endion av, r same.
White George W, farmer, b Farr West.
White George W, plstr, r 908 28th.
White Harry A, tel opr, rms 2603 Grant av.
White Harry J, bartndr Potter Cafe, r 2354 Madison av.
White Heber jr, carp, r 3520 Jefferson av.
White Hyrum G, barber J D Harris, r 765 27th.
White James, lab, rms 559 12th.
White James A, farmer, r 2871 Park av.
White James M, mgr Ogden Fruit Growers' Assn, 416 First
Nat Bank Bldg, r Willard, U.
White James T, fireman S P Co, b 139 W 27th.
White Jay E, repr S P Co, b 278 28th.
White Joel C, boilermkr S P Co, r 269 23d.
White John, lab, b 170 W 20th.
White John E, brkman S P Co, r 505 26th.
White Joseph, foreman S P Co, r 3001 Washington av.
White Joseph H, plstr, r Burch Creek.
White Joseph H, tel opr, r 278 28th.
White Leslie L, asst Dist Forester U S Forest Service, r
1018 Washington av.
White Mrs Mabel V, laund, b 2158 Harrison av.
White Mrs Martha D, b 131 James ct.
White Mary A (wid Wm), r Plain City.
White Minnie A (wid James O), r 2555 Lincoln av.
White Norton D, brkman S P Co, b Reed Hotel.
White Otis A, real est, 362 25th, r same.

GILES ADVERTISING AGENCY

GENERAL ADVERTISING AND PUBLICITY AGENTS. ENGRAVERS, DE-
SIGNERS, PRINTERS. Top Floor Boyd Park Bldg, 162 Main St., Salt Lake City

HEATON-KIRKENDALL 2552 WASHINGTON AVE.
UNDERTAKING CO. BOTH PHONES 150

OGDEN CITY DIRECTORY, 1911.

563

White Patrick C, clk, rms 2539 Grant av.
White Robert A, mgr Roycroft Letter Shop, under First
Nat Bank, r 2816 Washington av.
White Mrs Rose E, r 327 Healey av.
WHITE SEWING MACHINE CO, L R Curtin Mgr, Sup-
plies, Renting and Repairing, 2281 Washington av, Bell
Tel 1125-Y.
WHITE SHIP BAR, Nabeshima & Hina Proprs, Fine
Wines, Liquors and Cigars, 269 24th, Bell Tel 197.
White Thomas, foreman S P Co, r 139 W 27th.
White Wallace, student, b Farr West.
White Wm, emp F R Munday, b 2482½ Washington av.
White Wm, oiler S P Co, r 2737 Pacific av.
White Wm C, janitor R M Bell Tel Co, rms 2444 Wash-
ington av.
White Wm E, foreman S P Co, r 224 28th.
White's Terrace, rear 143 23d.
Whitear Mrs Eleanor S, rms 2468 Washington av.
Whitear Ephraim E, clk P O, r 2957 Wall av.
Whitehead Frank H, switchman D & R G, r 2071 Jefferson.
Whitley Frank, brkman S P Co, r 2374 Lincoln av.
Whitlock Lester F, mgr Union Stock Yards, b Healy Hotel.
Whitmeyer Albert, student, b 826 25th.
WHITMEYER GEORGE A (Geo A Whitmeyer & Son),
r 826 25th, Bell Tel 95.
WHITMEYER GEO A & SON (George A and George R),
Contractors and Builders, Planing Mill, etc, rear 2759
Grant av, Bell Tel 286-Y. (See right side lines.)

Geo. A. Whitmeyer & Son

**GENERAL CONTRACTORS
AND BUILDERS**

Mill Work a Specialty

OFFICE AND MILL: - Rear 2759 Grant Ave.

Lambert Paper Co.

380 23rd St. THE PAPER HOUSE Both Tels. 151

Paper for this book fur-
nished by this Company

Oldest and most Reliable
Paper House in the State

THE
ECCLES LUMBER
156 TO 164 24TH ST.
WHOLESALE
AND RETAIL
CO
LUMBER, DOORS, SASH AND
ALL KINDS OF BUILDING MATERIAL AND MILL WORK

**W
A
L
L

T
E
N
T
S**

WE EXTEND CREDIT TO ALL. YOUR CREDIT IS GOOD.
Ogden Furniture & Carpet Co. 2422 to 2434 Washington Ave.

564 R. L. POLK & CO'S

- WHITMEYER GEORGE R** (Geo A Whitmeyer & Son), b 826 25th, Bell Tel 95.
 Whitmeyer Morris L, student, b 826 25th.
 Whitney Edith R, dressmkr, b 510 13th.
 Whitney Wm A, fireman S P Co, rms Bennett Blk.
 Whittaker, see also Whitaker.
 Whittaker Annie, emp Ogden Steam Laundry, b 134 28th.
 Whittaker Ella, emp Amer Linen Supply, b 134 28th.
 Whittaker Joseph, mach S P Co, b 2002 Jackson av.
 Whittaker Mabel, student, b 2002 Jackson av.
 Whittaker Sterling, hlpr L H Becraft, b 2002 Jackson av.
 Whittmore Amos, cond D & R G, r 2549 Fowler av.
 Whittmore Byron, student, b 2549 Fowler av.
 Whittier Horace, farmer, r Riverdale.
 Whittleton Ray R, slsmn Fred J Kiesel Co, rms 2456 Grant.
 Whitton John M, r 2117 Quincy av.
 Whitworth Alice, emp Ogden Steam Laundry, b The Colonial.
 Wiant Edna G, stenog J S Campbell Co, b 152 21st.
 Wiant Margaret, b 162 21st.
 Wibye Didrick, livestock, r 580 Cook.
 Widdison James G, jr, justice, r Hooper.
 Widdop John, tmstr, r 2120 Quincy av.
 Widerborg Charles F, farmer, r e end of 2d.
 Wiegel Victor, houseman Banner Canning Co, rms 258 22d.
 Wiggins Alice M, b 1556 Robinson av.
 Wiggins Annie F, stenog, b 2248 Grant av.
 Wiggins Caroline A (wid Thomas E), r 2236 Grant av.
 Wiggins Florence, stenog B H Goddard, b 2248 Grant av.
 Wiggins Francis T, student, b 2236 Grant av.
 Wiggins James, r 2248 Grant av.
 Wiggins J Earl, tmstr, b 2248 Grant av.
 Wiggins Le Roy, boilermkr S P Co, b 2248 Grant av.
 Wiggins Vilate (wid Ralph B), stenog Pingree Bros Co, r 2958 Grant av.
 Wiggins Wm, expmn, 2248 Grant av, r same.
 Wiggins Wm A, r 1556 Robinson av.
 Wilborn Charles W, waiter Weber Club, rms 128 27th.
 Wilborn John, fireman S P Co, b Pacific Hotel.
 Wilbur Elisha, moved to Denver, Colo.

**Ogden
Tent
Co.**

**Modern
Tent
Builders**

**421-427
23d St.**

**Bell Tel.
233**

J.C. GALE Grading, Excavating and CONCRETE **CONTRACTOR**
 Drayage and all kinds of Team Work. 715 28th St., Bell Tel. 1415-X

"HOME OF THE OUTFIT"
BOYLE FURNITURE COMPANY
 FURNITURE, CARPETS, DRAPERIES, WALL PAPER, RANGES

OGDEN CITY DIRECTORY, 1911. 565

- Wilbur Grace L, bkpr Burton Impt Co, b 258 22d.
 Wilbur Pearl, clk Ogden Whol Grocery Co, b 258 22d.
 Wilbur Ray L, carp, r 2250 Jackson av.
 Wilcox Albert M, lino opr Standard, r 825 28th.
 Wilcox Annabelle, b 706 29th.
 Wilcox Chester C, clk S P Co, r 625 Washington av.
 Wilcox Ebenezer O, claim agt O S L, r 353 E Patterson av.
 Wilcox Elmer, shoemkr J E Guernsey, rms Woodmansee Blk.
 Wilcox Grant, emp J S Campbell Co, b 353 E Patterson av.
WILCOX GROCERY CO, J W Wilcox Pres, H L Herrington Sec and Treas, Staple and Fancy Groceries, Always the Best, 2462 Washington av, Both Tels 240.
 Wilcox Howard O, emp Geo A Lowe Co, r rear 2052 Farr av.
 Wilcox Ione M, clk Wilcox Grocery Co, b 2843 Adams av.
 Wilcox John W, pres Wilcox Grocery Co, r 2843 Adams av.
 Wilcox Joseph E, student, b 353 E Patterson av.
 Wilcox Lucille, student, b 2843 Adams av.
 Wilcox Mabel, student, b 2843 Adams av.
 Wilcox Milton, student, b 2843 Adams av.
 Wilcox Moroni E, bkbindr, r 706 29th.
 Wilcox Nettie, b 353 E Patterson av.
 Wilcoxson Aquila, fireman F J Hendershot, b 805 24th.
 Wild Alma, student Utah School for the D and B.
 Wild Francis, insp S P Co, r 2772 Park av.
 Wild Joseph, r rear 1834 Washington av.
 Wilde Hazel, emp Utah Canning Co, b 2753 Park av.
 Wilde Louise D, student, b 2341 Madison av.
 Wilde Matthew, repr S P Co, r 2753 Park av.
 Wilde Matthew jr, foreman S P Co, r 350 31st.
 Wiley Frank, lab, b 940 W 12th.
 Wilfong Edward A, mail carrier, r 612 7th.
 Wilhelm Harry C, brkman, b 2687 Lincoln av.
 Wilhelm Thomas, brkman U P R R, b 2687 Lincoln av.
 Wilkins Roy, violinist Oracle Theatre, rms Idanha Hotel.
 Wilkinson Andrew J, carp S P Co, r 2136 Lincoln av.
 Wilkinson Cecilia (wid James), r 1702 Gibson av.
 Wilkinson David, fireman, rms 157 23d.
 Wilkinson Margaret (wid Alexander), r 157 23d.
 Wilkinson Margaret L, clk W H Wright & Sons Co, b 2136 Lincoln av.

Closely Connected with Tanners and Pullers both East and West.
 Bell Phone 781
 Ind. Phone 355

O. M. RUNYAN
 DEALER IN
 Hides, Pelts, Tallow, Beeswax & Furs

Always in the Market at top market prices.
 Reference: Com'l Nat. Bank, Ogden, Utah
 Office and Warehouse 2263-2269 Wall Ave.

P. A. ISAKSON
CONTRACTOR AND BUILDER
 Buildings Furnished Complete. Estimates Furnished
 REAR 247-251 TWENTY-SECOND STREET

J. DURBIN SURGICAL & DENTAL SUPPLY CO. DENVER SALT LAKE
Physicians, Dentists and Hospital Supplies, Surgical Instruments, Trusses, Abdominal Supporters, Crutches, Rubber Goods, Batteries, Bed Pans, Syringes, Atomizers, etc. 25 W. 3d SOUTH ST., SALT LAKE CITY, UTAH

N. O. OGDEN CO. Ladies' and
CLOTHIERS TO MEN WHO CARE Gentlemen's
236 25th St. SHOES

566

R. L. POLK & CO'S

Wilkinson Robert B, eng, r 1702 Gibson av.
Willard Canning Co, A L Brewer treas and mgr, 334 24th.
Willett Joseph, r 331 34th.
Willey Edna, smstrs, b 2843 Washington av.
Willey Ellen, smstrs, b 2843 Washington av.
Williams Albert, driver, rms 2813 Washington av.
Williams Annie R, tchr Grant School, b 2229 Hudson av.
Williams Arthur, clk S P Co, r 458 28th.
Williams Belle, b 358 21st.
Williams Bessie, clk E H G Williams, b 2229 Hudson av.
Williams Blanche, tchr Dee School, b 580 22d.
WILLIAMS BROS (Edwin and Milford), Wholesale and Retail Dealers in Feed, Hay, Grain, Coal and Wood, etc, 236 21st, Bell Tel 216, Ind 306.
Williams Celestia (wid James W), r 2560 Orchard av.
WILLIAMS CHARLES O, Asst Mgr Ezra H G Williams Music Co, r 256 22d.
Williams Clara, b Farr West.
Williams Clement, clk S P Co, r 1949 Washington av.
Williams Daniel, farmer, r Plain City.
Williams Daniel P, b Plain City.
Williams David, eng S P Co, r 123 31st.
Williams David D, r 3256 Wall av.
Williams Earl, student, b Riverdale.
Williams Earl H, weigher Western Ry Weighing Assn, r 150 W 33d.
WILLIAMS ED & SON (Edwin and Fred E), Staple and Fancy Groceries, Butter, Eggs, Fruits and Vegetables, 328 25th, Bell Tel 136, Ind 131.
Williams Edwin (Williams Bros; Ed Williams & Son), r 580 22d.
Williams Edwin N, tmstr, r 152 W Patterson av.
Williams Elizabeth M (wid Lafayette W), r N Ogden.
Williams Ellen J (wid Leonard W), r 155 W 30th.
Williams Ellen M (wid Abednego), r rear 2774 Washington.
Williams Emma P, dressmkr, b 1970 Jackson av.
Williams Ephraim O, farmer, r Farr West.
Williams Erma, student, b 1929 Washington av.
Williams Ernest, student, b Riverdale.

Jackson & Levedahl Brick and Concrete
Contractors
2411 Washington Ave. Phones 111

T. S. Feeney Barlow B. Wilson T. S. Feeney, Mgr.
FALSTAFF CAFE
T. S. FEENEY & CO., Proprietors
DINING ROOM FOR LADIES "A little better than good enough" 2425 WASHINGTON AV.

OGDEN CITY DIRECTORY, 1911.

567

WILLIAMS EZRA H G, Mgr Ezra H G Williams Music Co, r 2229 Hudson av, Bell Tel 814-Y.
WILLIAMS EZRA H G MUSIC CO, Ezra H G Williams Mgr, Charles O Williams Asst Mgr, High Grade Pianos and Organs, Musical Instruments of all Kinds, McKinley 10c Music a Specialty, Violin Toning and Piano Tuning, 2215 Washington av, Bell Tel 503. (See back cover.)
Williams Frances (wid Wm), b 2664 Quincy av.
Williams Frank, emp H C Hansen & Co, b 123 21st.
Williams Frank B, painter, r 1970 Jackson av.
Williams Frank R, brkman S P Co, r 491 E 17th.
Williams Frank R, driver Shupe-Williams C Co, r 1921 Washington av.
Williams Fred, b 1762 Pacific av.
Williams Fred, foreman Shupe-Williams C Co, r 1961 Washington av.
Williams Fred D, slsmn Hemenway & Moser Co, r rear 528 24th.
Williams Fred E (Ed Williams & Son), r 2870 Wall av.
Williams Fred H, bkpr Becker B & M Co, r 2117 Lincoln av.
Williams Genevieve B, student, b 2585 Quincy av.
Williams George, eng Troy Laundry, r 2931 Pingree av.
Williams George F, draftsman, r 1174 24th.
Williams George W, hlpr, b 2314 Adams av.
Williams Guy C, waiter Falstaff Cafe, r 2242 Washington av.
Williams G Edwin, lab, r rear 2330 Adams av.
Williams Mrs Hattie, b 458 28th.
Williams Henrietta E (wid Ezra G), r 2223 Hudson av.
Williams Henry O, clk Browning Bros Co, r 343 Parry av.
Williams Homer, ydman Hess B & B Co, rms Allen House.
Williams Hyrum, lineman R M Bell Tel Co, r 2254 Adams.
Williams Hyrum W, switchman S P Co, r 118 W 29th.
Williams Ira N, drayman, 365 29th, r same.
Williams Ivy, clk Bd of Education, b 2665 Monroe av.
Williams James L, emp D & R G, r 444 27th.
Williams Jane (wid John), r 7 Warren's row.
Williams Jessie A, bkpr, b 2560 Orchard av.
Williams John, carp, r 218 W 20th.
Williams John, mason, r 2941 Childs av.
Williams John E, mgr Continental Oil Co, r 2229 Lincoln av.

Watson-Flygare Hardware Co.
The Best in Hardware and Silverware 2414 Washington Ave.

IDEAL BUILDING BLOCKS, CAPS, SILLS, COPINGS, PIERS, COLUMNS,
FOUNDATIONS, FOOTINGS, WALKS AND DRIVES
CONCRETE CONSTRUCTION CO., 2909 Washington Ave. Bell Phone 1312

THE TROY WAY IS THE RIGHT WAY
S. H. HENDERSHOT, Manager
TROY LAUNDRY
2538-2540 WALL AVENUE

FRED M. NYE CO. CRAWFORD
THE CLOTHIERS SHOES
2413 WASHINGTON AVE.

568

R. L. POLK & CO'S

Williams John E jr, clk P O, r 2247 Lincoln av.
Williams John H, plumber Halverson Bros, r 2523 Orchard.
Williams John N, truckman Fire Dept, r 2312 Monroe av.
Williams John N jr, slsmn Ogden Whol Drug Co, b 2312 Monroe av.
Williams John R, b 1921 Washington av.
Williams Joseph, farmer, r s s 17th 1 blk w of S P tracks.
Williams Joseph, student, b 724 23d.
Williams Joseph, v-pres Security Trust & Sav Bank, r 2633 Adams av.
WILLIAMS JOSEPH H, Draper Boyle Furn Co, V-Pres
Standard Bottling Co, r 726 23d.
Williams Kirby P, appr S P Co, b 2229 Lincoln av.
Williams Leland G, student, b 2523 Orchard av.
Williams Lucille, student, b 1921 Washington av.
Williams Mabel, b Riverdale.
Williams Mae E, stenog Union Portland Cement Co, b 1929 Washington av.
Williams Mrs Margaret A, sewer Boyle Furn Co, r 152 E Patterson av.
Williams Marguerite, student, b 2523 Orchard av.
Williams Milford (Williams Bros), r 2585 Quincy av.
Williams Myrtle E, b 152 E Patterson av.
Williams Nan A, stenog Geo A Lowe Co, b 2314 Adams av.
Williams Oria E, carp C J Humphris, rms 192 21st.
Williams Orson, clk J F Smith & Co, r 2123 Grant av.
Williams Orson P, harnessmkr J G Read & Bros Co, r 1758 Washington av.
Williams Pearl E, stenog Stratford Collection & R Co, b 349 18th.
Williams Percival W, appr S P Co, b 152 E Patterson av.
Williams Peter C, tel opr, b 200 W 30th.
Williams Raymond, emp Shupe-Williams C Co, b 1921 Washington av.
Williams Reese P, r 226 W Patterson av.
Williams Richard, plmbr, r 358 21st.
Williams Robert C, clk Russell-James Co, r 2260 Endion av.
Williams Roland, student, b 268 2d.
Williams Roy, blksmith Utah Constr Co, rms 2624 Lincoln.
Williams Sarah J (wid James R), drsmkr, 349 18th, r same.

James Coal & Ice Co.

Up-Town Office 2407 Grant Av.
Bell Tel. 92, Ind. Tel. 513

Yard 2236 Wall Av.
Both Tels. 149

Utah Stationery Co.

Washington Ave.,
S. W. Cor. 24th St.

FANCY GOODS, SOUVENIRS AND VIEWS, BLANK BOOKS AND CUTLERY

OGDEN CITY DIRECTORY, 1911.

569

Williams Sarah M, tchr Grant School, b 2229 Hudson av.
Williams Stephen, fruit insp, rms 354 23d.
Williams Thomas, driver Joseph Bingham, r 2644 Jackson.
Williams Thomas B, herder, r 1971 Washington av.
Williams Thomas J, painter, b 1970 Jackson av.
Williams Thomas R, candy mkr, r 1929 Washington av.
Williams Thora, bkpr, b 1929 Washington av.
Williams Vernon, farmer, b Farr West.
Williams Walter E, propr Red Front Livery & Sale Stable, 239 25th, r 2572 Van Buren av.
Williams Walter I, trav agt, r 704 23d.
Williams Wm B, clk O S L, r Riverdale.
Williams Wm H, pres and treas Shupe-Williams Candy Co, r 1955 Washington av.
Williams Wm L, carp, r 2203 Adams av.
Williams Wm W, miller Ogden M & Elev Co, r Riverdale.
Williamsen Alice C, student, b 2050 Washington av.
Williamsen Dorothy L, student, b 2050 Washington av.
WILLIAMSEN LAURETS C, Horseshoeing and General
Carriage and Wagon Repairs, Satisfaction Guaranteed, 2048 Washington av, r 2050 same, Bell Tel 1355.
Williamson Bert K, switchman, r 3488 Adams av.
Williamson Bertha L, b 2237 Grant av.
Williamson Bessie, bkpr, b 2237 Grant av.
Williamson Clara I (wid Coleman), r 2237 Grant av.
Williamson Ruby, emp Shupe-Williams C Co, b 2237 Grant.
Williamson Walter, ydman F H Smith, b 2237 Grant av.
Willis Daniel B, solr Prudential Ins Co, r 371 28th.
WILLIS JOHN G (Willis & De Vine), Lawyer, Suite 301
First Nat Bank Bldg, Both Tels 207, r 2211 Jefferson av, Bell Tel 1508-Y.
Willis Joseph A, clk Bamberger Ogden Coal Co, b View.
Willis Manuel, farmer, r Warren.
Willis Mrs Mary J, nurse Utah Industrial School, r same.
Willis Samuel L, cook, r 128 27th.
WILLIS & DE VINE (J G Willis, J H De Vine), Lawyers,
Suite 301 First Nat Bank Bldg, Both Tels 207.
Willison James, lab Utah Constr Co, rms Allen House.
Willoughby Arthur O, clk R M S, b 2853 Grant av.
Willoughby Elizabeth A (wid Matthew), r 2853 Grant av.

OGDEN PLANING MILLS CO.

2160-2170
WASHINGTON AVE.
ALL KINDS OF MILL WORK

SASH, DOORS, TURNING, STAIR WORK
PHONE 666 IND.

GEO. A. WHITMEYER & SON, GENERAL CONTRACTORS
Mill Work a Specialty
Office and Mill rear 2759 Grant Avenue

Envelopes and Circulars Addressed **R. L. POLK & CO.**
Mailing Lists Furnished

613-616 Dooly Bldg., Salt Lake City

J. M. FORRISTALL 413-414 First Nat. Bank Bldg.
Real Estate, Loans, Rentals and Collections

570

R. L. POLK & CO'S

Wills George A, barber J W Griffin, r 2642 Wall av.
Wills John R, supervisor, r 142 27th.
Wilmot Arthur J, mach S P Co, r 2871 Wall av.
Wilson Albert C, clk S P Co, r 2122 Jefferson av.
Wilson Alma L, student, b 1140 25th.
Wilson Alma W, student, rms 549 22d.
Wilson Andrew, fruit grower, r 469 12th.
Wilson Angeline (wid Thomas), b 1417 Washington av.
Wilson Arnold L, student, b 931 23d.
Wilson Arthur E, messr Boyle Furn Co, r 2035 Douglas.
Wilson A Leonia, student, b 573 27th.
WILSON BARLOW B (T S Feeney & Co), r County Jail.
Wilson Benjamin A, missionary, b 469 12th.
Wilson Bernice, b 931 23d.
WILSON BROS CO (George W and Thomas S Wilson),
Wholesale and Retail Dry Goods, Groceries, Fruits and
Produce, 150 W 28th, Both Tels 627.
Wilson Calvin C, r 3200 Washington av.
Wilson Catherine B, b 703 12th.
Wilson Charles, cook, rms 170 24th.
WILSON CHARLES L, Foreman Riverdale Canning Co,
r Riverdale.
Wilson Clara M, clk Hupfer Candy Co, b 2050 Liberty av.
Wilson Clarence E, lab, b N Ogden.
Wilson David B, carrier P O, r 643 12th.
Wilson Dick H, mach Calvert & Leek, r 3128 Porter av.
Wilson Edward E, driver, b 1913 Park av, Riverside Pk.
WILSON EDWARD T (Elite Cleaning Co), r 446 17th,
Ind Tel 3631-M.
Wilson Elbert F, tchr Sub-High School, r 1756 Gibson av.
Wilson Ellen (wid James), r Wilson Wd.
Wilson Ellen M, tchr Five Points School, b 703 12th.
Wilson Emma, clk W H Wright & Sons Co, b 360 32d.
Wilson Ernest G, emp Elec S & F Co, b 2247 Monroe av.
Wilson Ernest S, student, b 469 12th.
Wilson Ether, farmer, r Wilson Wd.
Wilson Fern E, nurse, 2945 Pingree av, b same.
Wilson Flora M, student, b 501 12th.
Wilson Florence E, bkpr, b 150 W 28th.
Wilson Frank G, foreman, r 1240 23d.

For Speed, Safety and Comfort take the
OREGON SHORT LINE R. R.

OGDEN STEAM LAUNDRY CO.

LAUNDERERS AND DRY CLEANERS

437 TWENTY-FIFTH STREET

BOTH PHONES 174

OGDEN CITY DIRECTORY, 1911.

571

Wilson Frederick, kennels, N Ogden, r same.
Wilson George, b 3055 Adams av.
Wilson George, farmer, b Wilson Wd.
Wilson George C, b 150 W 28th.
Wilson George C, lab Amal Sugar Co, b Wilson's la.
Wilson George E, porter P M Poulsen & Co, r 2052 Douglas.
Wilson George W (Wilson Bros Co), r 164½ W 28th.
Wilson Gertrude, b 3200 Washington av.
Wilson Gertrude A, clk Paine & Hurst, b 3055 Adams av.
Wilson Glenn, b Wilson Wd.
Wilson Hattie S, student, b 501 12th.
Wilson Henry, farmer, r Wilson Wd.
Wilson Henry jr, hlpr S P Co, r Wilson Wd.
Wilson Howell L, driver Fire Dept, b 2345 Grant av.
Wilson Imogene, clk Newman & Stuart, b 220 27th.
Wilson Irving, clk Windsor Hotel, rms 105 25th.
Wilson Isabella (wid John), b 2312 Quincy av.
Wilson Ivy J, student, b 2513 Adams av.
Wilson James B, washer S P Co, r Wilson Wd.
Wilson James C, herder, b 2050 Liberty av.
Wilson James D, tmstr, r 2945 Pingree av.
Wilson James R, eng S L Valley Canning Co, r Lincoln av
bet 5th and 6th.
Wilson James W, cond S P Co, r 102 W 30th.
Wilson Jane A (wid Robert), b N Ogden.
Wilson John, farmer, b Wilson Wd.
Wilson John, bkbnr, 2465 Washington av, r 930 22d.
Wilson John F, bkpr S P Co, b 292 21st.
Wilson John G, hlpr S P Co, b N Ogden.
Wilson John L, fruit grower, r 703 12th.
Wilson John L jr, fruit grower, b 703 12th.
Wilson John M, trav agt John Scowcroft & Sons Co, r
573 27th.
Wilson John N, lab, r 2050 Liberty av.
Wilson John R, student, b 573 27th.
Wilson John W, carp, r 931 23d.
Wilson Joseph, cond S P Co, b 2627 Washington av.
Wilson Joshua R, tmstr Jogonalong Trans Co, r 339 30th.
Wilson Juanita B, emp R M Bell Tel Co, b 3055 Adams av.
Wilson Lawrence, farmer, r W Weber.

J. P. O'Neill Construction Co. CONTRACTORS

Street Paving
Sewers and
Walks

423 TWENTY-FIFTH ST.

Bell Tel. 621 Ind. Tel. 908

THE
ECCLES LUMBER
CO
156 TO 164 24th ST.
WHOLESALE
AND RETAIL
LUMBER, DOORS, SASH AND
ALL KINDS OF BUILDING MATERIAL AND MILLWORK

CONTINENTAL SUPPLY CO.
 DEALERS IN AND IMPORTERS OF
 JAPANESE PROVISIONS and
 GENERAL MERCHANDISE
 Branches: Sparks, Nev., Cheyenne, Wyo.
 Phone: Bell 1047. P. O. Box 86. OGDEN, UTAH

OSCAR GROSHELL 249 SOUTH STATE ST.
 SALT LAKE CITY, UTAH
National Cash Registers from \$15 and up

572

R. L. POLK & CO'S

Wilson Mrs Loretta, r 150 W 22d.
 Wilson Louis D, tmstr, r 322 Dan.
 Wilson Lyria L, b 3200 Washington av.
 Wilson Mary, tchr, b 469 12th.
 Wilson Millward L, tmstr, b 1913 Park av, Riverside Pk.
 Wilson Myrtle, student, b 2533 Adams av.
 Wilson Nellie R, clk W H Wright & Sons Co, b 2050
 Liberty av.
 Wilson Norma, b 292 21st.
 Wilson Orson, farmer, b Wilson Wd.
 Wilson Peter S, contr, 1140 25th, r same.
 Wilson Raymond, student, b 573 27th.
 Wilson Richard, fireman, rms 2646 Grant av.
 Wilson Robert E, trav agt Ogden Whol Drug Co, r 226 27th.
 Wilson Robert B, r 220 27th.
 Wilson Roy H, student, b 220 27th.
 Wilson Samuel, emp S L Valley Canning Co, b 167 Harris-
 ville rd.
 Wilson Samuel G, lab, r Wilson's la.
 Wilson Sarah (wid George), r 2247 Monroe av.
 Wilson Sarah G, tchr Five Points School, r 703 12th.
 Wilson School, Wilson Ward.
 Wilson Thomas J, r Wilson's la.
 Wilson Thomas J jr, farmer, r Wilson's la.
 Wilson Thomas L, herder, b 2050 Liberty av.
 Wilson Thomas S (Wilson Bros Co), r 150 W 28th.
 Wilson Walter, cond S P Co, rms 102 W 30th.
 Wilson Walter L, lab, b 703 12th.
 Wilson Walter S, watchman, b 2050 Liberty av.
 Wilson Ward Meeting House (L D S), Wilson Wd.
 Wilson Weltha M, student, b 703 12th.
 Wilson Whitford B, bkpr, r 292 21st.
 Wilson Wilford, farmer, b Wilson Wd.
 Wilson Wm G, r 501 12th.
 Wilson Wm J, carp, r 3055 Adams av.
 Wilson Wm J, driver Blackman & Griffin Co, r 543 16th.
 Wilson Wm M, farmer, r 237 W 2d.
WILSON WM R (Elite Cleaning Co), r 446 17th, Ind Tel
 3631-M.
 Wilson Wm T, lab, b Harrisville.

KELLY & HERRICK Fire and Accident Insurance,
 Real Estate and Loans.
 2500 Washington Ave. Both Phones 70

COMPLETE CASH AND CREDIT HOME FURNISHERS
BOYLE FURNITURE COMPANY
 CARPETS, DRAPERIES, WALL PAPER, RANGES, GRANITWARE

OGDEN CITY DIRECTORY, 1911.

573

Wilson Wm W, bkpr, b 501 12th.
 Wimber Ira L, carp S P Co, r 2053 Douglas av.
 Winans Anna B, b 2613 Grant av.
 Winans Chauncey K, cond U P R R, r 2613 Grant av.
 Winans Louis H, brkman U P R R, b 336 24th.
 Winchester Ileo, clk R M S, rms Idanha Hotel.
 Windle, see Wintle.
 Windsor Hotel, A J Heath propr, 105 25th.
 Winfield Frank W, plstr, r 134 W 27th.
 Wing Chong & Co, dry goods, 2476 Lincoln av.
 Wing On Hong Co, Chinese goods, 253 25th.
 Wingo Bonnie L, b 2107 Grant av.
 Wingo John R, carp S P Co, r 2107 Grant av.
 Wingo Marvin R, lab S P Co, b 2107 Grant av.
 Wingrove Ada, propr Gray Lodge, 2182 Washington av.
 Winholtz Shadrach G, foreman, r 815 Washington av.
 Winslow Fred H, lab, b 13th n w cor Wall av.
 Winslow John H, r 2146 Monroe av.
 Winslow John W, lab, r Plain City.
 Winslow Mary W (wid Wm), r 13th n w cor Wall av.
 Winslow Maude E, student, b Plain City.
 Winslow Reuben T, carp, b 2146 Monroe av.
 Winslow Samuel, cond, rms 424 25th.
WINSLOW WM P, Distributor and Sign Tacker, 2349
 Washington av, r 13th n w cor Wall av.
 Winstead George, fireman, b View.
 Winstead Louis, lab, b 2212 Wall av.
 Winter Emma S (wid Samuel H), r 2530 Orchard av.
 Winter Margaret, student, b 426 22d.
 Winters Nina P, student, b 902 24th.
 Winters Oscar L, foreman, r 902 24th.
 Winters O Keith, student, b 902 24th.
 Wintle Albert E, plstr, r 32d nr Tyler av.
 Wintle Austin T, driver Superior S Ldry, r 3284 Ogden av.
 Wintle Mrs Daisy L, tchr Quincy School, r 878 24th.
 Wintle Elias, gardener, r 32d nr Tyler av.
 Wintle John W, prin Lewis School, r 878 24th.
 Wintle Joseph B, r 2946 Childs av.
 Wintle Joseph C, insp Sanitary Dept, r 369 Healy av.
 Wise Wm, pressman Union Ptg & Eng Co, rms 2867 Pacific.

Standard
 Bottling Co.
 DIST. AGTS.

JERSEY-GREME
 THE PERFECT DRINK

2155 MADISON AV.
 TELEPHONES
 IND. 913
 BELL 965

Hyrum Belnap Lumber Company
 All Kinds Building Material. 229 Twenty-Fourth Street

Wm. Doyle, Contractor

ALL KINDS CEMENT WORK AND CEMENT
BRIDGES, FOUNDATIONS AND SIDEWALKS
A SPECIALTY. CAMP TEL. Bell 947-8 Red
Bell Tel. 532 3229 Ogden Ave.
Ind. Tel. 636

STEWART RANGES STOVES HEATERS
FULLER-WARREN CO. Best Made
C. W. & M. CO. 23rd and WASHINGTON AV.

574 R. L. POLK & CO'S

Wistner Harry W, asst supt S P Co, r 2516 Orchard av.
Witherspoon, see also Wotherspoon.
Witherspoon John W, clk, r 2734 Pacific av.
Witt Grover C, cook, r 2052 Washington av.
Witten Claiborne W, farmer, b 852 Canyon rd.
Witten Martha J (wid Samuel M), r 852 Canyon rd.
Witten Maude, emp Smith Bros, b 852 Canyon rd.
Witten Robert A, fruit grower, r 877 12th.
Witten Rosella M, b 852 Canyon rd.
Witten Wm T, tmstr, r 562 16th.
Witteveen Herman, fireman, b 2831 Monroe av.
Witteveen Mrs Margaret, r 2831 Monroe av.
Witteveen Margaret, domestic, 549 25th.
Witteveen Marie W, b 2831 Monroe av.
Wixom Justin C, r 2064 Quincy av.
Woehler Wm, paper ctr, rms 441 Herrick av.
Wold Oscar L, clk, r 159 28th.
Wold Roy O, foreman W E Williams, r 172 W 28th.
Wolf Benjamin, clothing, 140 25th, r 2812 Grant av.
Wolf Tillie, student, b 2812 Grant av.
Wolfe Henry, waiter Potter Cafe.
Wolfe Louis A, emp J A Strickland, rms The Lenox.
WOLFINGER WM J, Propr Pullman Bar and Mexican
Chili Parlor, 268-270 25th, Ind Tel 674, r 272 26th. (See
right bottom lines.)
Wolfson Morris, 2d hd goods, 2264 Washington av, rms 968
same.
Wolhaupt Hazel, student, b 2210 Quincy av.
Wonder Charles, blksmith, 2463 Hudson av, r same.
Wonderlich James, lab Ogden Sewer Pipe & C Co, b Pacific
av cor W 29th.
Wong Gung, gardener, r 2745 Lincoln av.
Wong Sing, propr Bon Ton Restaurant, 244 25th.
Wood, see also Woods.
WOOD ALBERT T, Propr Oxford Cafe, 377 24th, Ind Tel
126, Bakery, Confectionery and Ice Cream Parlors, Fur-
nished Rooms In Connection, 311 24th, Ind Tel 685, r
339 E Patterson av.
Wood Allen T, driver Consumers Coal Co, b 1509 Washing-
ton av.

THE GLOBE INVESTMENT CO., Inc.
We Buy, Sell and Exchange all kinds of Real Estate. Business
Opportunities. 2438 1/2 Washington Ave. Phones, Bell 737 Ind. 879

THE Eccles Paint & Glass Co.
IND. TEL. 40 323-325 24th Street BELL TEL. 88

OGDEN CITY DIRECTORY, 1911.

575

Wood Charles A, cond, r n w cor 9th and Lincoln av.
Wood Ellen (wid Joseph), r 2847 Monroe av.
Wood Elvira, student, b 738 24th.
Wood Ernest R, appr, b 963 23d.
Wood Fenton, carrier Standard, b 2628 Sheridan av.
Wood Fred J, emp McGriff Orchard & Canning Co, r N
Ogden.
Wood George, mason, r 2039 Quincy av.
Wood George A, carp, r 142 W Patterson av.
Wood Grace, (wid George), r 354 Dan.
Wood Grace, student, b rear 658 23d.
Wood Harry, student, b 2317 Jefferson av.
Wood Hugh C, stockman, b 2523 Jefferson av.
Wood James C, tmstr, r 3205 Grant av.
Wood Jasper J, clk John Scowcroft & Sons Co, b 520 Cross.
Wood John, farmer, b Plain City.
Wood John S, trav agt Proudfit S G Co, r 2628 Sheridan av.
Wood Joseph, contr, 963 23d, r same.
Wood Thomas H, repr O R T Co, r 2847 Monroe av.
Wood Viola, student, b 732 24th.
Wood Wm H, r 290 34th.
Woodbury Flossie F, b 412 26th.
Woodbury Leroy L, shingler, b 412 26th.
Woodbury Max W, tchr Utah School for the D and B, r 2030
Monroe av.
Woodbury Raymond S, emp Corey Livery Co, b 412 26th.
Woodbury Thaddeus P, shingler, r 412 26th.
Woodcock Ernest C, exp messr, r 863 25th.
Woodcock Franklin S, carp, r 798 Monroe av.
Woodcock George C, student, b 798 Monroe av.
Woodcock Helen E, student, b 863 25th.
Woodcock Louise, student, b 798 Monroe av.
Woodfield Elizabeth, b N Ogden.
Woodfield Isabelle, b N Ogden.
Woodfield John A, farmer, r N Ogden.
Woodfield Wm A, farmer, r N Ogden.
Woodfield Wm G, farmer, b N Ogden.
Woodland Daniel B (Taylor & Woodland), r 424 3d.
Woodmansee Block, 368 24th.
Woodmansee Harriet E (wid Charles), r 3142 Washington.

Elsen, The Furrier & Taxidermist

423 24th St.—Peery Annex

Bell Tel. 737-Y

FOR ENDURANCE BUILD OF CONCRETE
IDEAL CONCRETE CONSTRUCTION CO. 2909 Washington Ave
BELL PHONE 1312

J. F. EVERETT & CO.
2219 Washington Ave.
Proprs. Ogden Livery, Feed and Sale
Stables. Equipped for Funeral Trade
Bell Tel. 876, Ind. Tel. 500



FLORESTA ANTHRACITE Shurtliff & Company

PHONES
18

576

R. L. POLK & CO'S

- Woodmansee Samuel P, carp, r 3080 Washington av.
Woodmansee Sarah M, b 3142 Washington av.
Woodmen of the World, Edward Auth clk, office 412 First
Nat Bank Bldg.
Woodruff Edgar F, lab, r 9 M E av.
Woodruff Mrs E G, smstrs W H Wright & Sons Co, b 9
M E av.
Woodruff George, student Utah School for the D and B.
Woodruff George A, supt Amal Sugar Co, r Wilson Wd.
Woodruff Mrs Rose S, tchr Wilson School, r Wilson's la.
Woods, see also Wood.
Woods Albert H, fireman, b 362 E Patterson av.
Woods Arthur, harnessmkr J G Read & Bros Co, b 362 E
Patterson av.
Woods Charles, student, b 3129 Porter av.
Woods Charles B, hlpr Utah Constr Co, b Burch Creek.
WOODS FRANCIS C (F C Woods & Co), r 331 33d, Bell
Tel 844-K.
WOODS FRANCIS L (Hussey-Woods Realty Co), Gen
Mgr Del Verde Tunnel Co, r ¼ mile n of Marriott
School, Ind Tel 3611-A.
WOODS F C & CO (Francis C and M Charles Woods),
Architects, 501-502 First Nat Bank Bldg, Bell Tel 310.
(See front cover and p 577.)
Woods James A, carp, r 885 12th.
Woods John, lab, r 2778 Jefferson av.
Woods John B, student, b 2778 Jefferson av.
Woods Lee, waiter W J Wolfinger, rms Boyle Blk.
Woods Lillian, stenog Chauncey Parry, b 362 E Patterson.
WOODS M CHARLES (F C Woods & Co), r 3129 Porter.
Woods Parley E, carp, r 2830 Adams av.
Woods Tessie, opr R M Bell Tel Co, b 362 E Patterson av.
Woods Wm, hlpr Utah Constr Co, r Burch Creek.
Woods Wm H, eng U P R R, r 362 E Patterson av.
Woods Wm J, eng U P R R, b 115 W 27th.
Woodward Charles, bkpr John Scowcroft & Sons Co, r 404
26th.
Woodward Thomas L, caller D & R G, rms 2422 Adams av.
WOODY JAMES O, Propr and Mgr Woody Printing Co,
r 1438 23d, Bell Tel 337-Y.

JOGALONG TRANSFER CO.
Pianos, Safes and all kinds of Heavy Drayage
328½ 25th St. Phones 283

WOODY



*Printing
Binding*

Over SPARGO'S BOOK STORE

Bell 850

Independent 991

B. H. GODDARD ^{ALL} ^{KINDS} **SURETY BONDS**

412 Eccles Bldg.

Bell Tel. 534-Y

OGDEN CITY DIRECTORY, 1911.

577

F. C. WOODS & CO.

Architects.



We Furnish Preliminary Sketches,
General Drawings and Specifica-
tions.

General Superintending for all
classes of buildings and furnish Es-
timates of Cost. Consultation soli-
cited.

*501-502 First National Bank Building
Residence, 351 Thirty-Third Street*

BELL TELEPHONE 310

OGDEN, UTAH

Woody Lavinia, comp Woody Ptg Co, b 1438 23d.

WOODY PRINTING CO, James O Woody Propr and Mgr,
2465 Washington av, Bell Tel 850, Ind 991. (See adv
opposite.)

Woodyatt Tillie, clk Last & Thomas, b 2528 Madison av.

Woolley Artemesia, emp Theurer & Woolley, b 2843 Wash-
ington av.

Woolley Ellen (Theurer & Woolley), b 2843 Washington av.

Woolley Hebert A, emp U S Forest Service, b 2341 Adams.

Woolsey Delbert O, emp Livingston Cafeteria, b 2376 Wash-
ington av.

Woolsey Don H, fireman S P Co, r 2371 Kingsford av.

Woolsey Effie, emp Amer Linen Supply, b 478 22d.

Woolsey George W, grate man S P Co, r 2137 Sherburne.

Woolsey Margaret, opr, b 2137 Sherburne av.

Pullman Bar

W. J. WOLFINGER, Proprietor

270 25th St. Opposite Lyceum

**The Best of Wines, Liquors
and Cigars**

Mexican Chili Parlor in Connection

Ind. Phone 674

The Wheelwright Construction Co. 2476 Washington Avenue

Excavating, Pipe Laying, Sewers, Water Systems, etc.

VOLKER-SCOWCROFT LUMBER COMPANY WHOLESALE AND RETAIL DEALERS
237-245 TWENTY-FOURTH STREET

THE TOGGERY Ogden's Largest Men's
and Boys' Store.
S. H. BROWNE CO. 2437 WASHINGTON AVENUE

578

R. L. POLK & CO'S

Woolsey Walter E, caller S P Co, r 2137 Sherburne av.
Wootton Thomas W, b 732 Barlow's la.
Work Martin, lab, b 200 W 28th.
Worman Mrs Ruth, cashr Globe Theatre, r 2710 Monroe av.
Worman Wm O, electr Isis Theatre, r 2710 Monroe av.
WORRELL RALPH E, Physician and Surgeon, 2408 Wash-
ington av, Bell Tel 754, rms 539 23d, Bell Tel 1553-Z.
Worth Muriel, rms 2474½ Washington av.
Wotherspoon, see also Witherspoon.
Wotherspoon Ethel Z, student, b 2661 Jefferson av.
Wotherspoon Glenna V, tchr, b 444 21st.
Wotherspoon James, slsmn Shupe-Williams C Co, r 444 21st.
WOTHERSPOON MARIE, Sec and Treas Ogden Business
College, b 2661 Jefferson av, Bell Tel 1078-Y.
Wotherspoon Robert S, clk John Scowcroft & Sons Co, r 2661
Jefferson av.
Wotherspoon Ruby N, student, b 444 21st.
Wotherspoon Winifred B, clk Paine & Hurst, b 2661 Jeffer-
son av.
Wray Edward M, tmstr Continental Oil Co, r 2668 Wall av.
Wright Alberta, student, b 2318 Jefferson av.
WRIGHT ALEXANDER W, Mgr Sunset Live Stock Co,
102 25th, rms Healy Hotel.
Wright Ambrose B, clk Ogden Paint, O & G Co, r 3296
Adams av.
WRIGHT ANGUS T, Pres W H Wright & Sons Co, Pres
and Mgr Wright Inv Co, r 566 24th, Ind Tel 339.
Wright Anna M, matron Utah School for the D and B.
Wright Charles E, watchmkr C H Smith, r 2958 Wall av.
Wright Charles E, student, b 227 21st.
Wright Charles H, r 2318 Jefferson av.
Wright Charles W, r 3338 Washington av.
Wright Cozette, clk Shupe-Williams C Co, b 174 22d.
Wright Cyril W, student, b 3338 Washington av.
WRIGHT C ANGUS, Adv Mgr W H Wright & Sons Co,
r 2223 Jefferson av, Ind Tel 1133.
Wright David R, r 2762 Lincoln av.
Wright Della C, b 2829 Grant av.
Wright Edward, b 227 21st.
Wright Edward H, driver Becker B & M Co, r 1935 Grant.

GILES ADVERTISING AGENCY

GENERAL ADVERTISING AND PUBLICITY AGENTS. ENGRAVERS, DE-
SIGNERS, PRINTERS. Top Floor Boyd Park Bldg, 162 Main St., Salt Lake City

HEATON-KIRKENDALL 2552 WASHINGTON AVE.
UNDERTAKING CO. BOTH PHONES 150

OGDEN CITY DIRECTORY, 1911.

579

Wright Edward V, foreman Becker B & M Co, r 1905 Park.
Wright Eliza, cashr W H Wright & Sons Co, b 447 33d.
Wright Ella M, student, b 350 32d.
Wright Ellen C, student, b 614 23d.
Wright Ernest E, trav agt, r 529 29th.
Wright Ernest J, missionary, b 1935 Grant av.
Wright Florence E, r 531 24th.
Wright Francis H, bkpr, r 350 32d.
WRIGHT FRANK L, Treas W H Wright & Sons Co, r 574
23d, Ind Tel 1065.
Wright Frank M, farmer, r W Weber.
Wright Frederick, rms 2248 Moffit av.
Wright George F, foreman, r 2320 Grant av.
Wright Gladys E, b 3279 Wall av.
Wright Glenn, student, b 447 23d.
Wright Harry, plstr, r 302 Parry av.
Wright Hyrum S, repr D & R G, r 174 22d.
WRIGHT INVESTMENT CO, A T Wright Pres and Mgr,
Real Estate, Loans, Investments, etc, Washington av n
w cor 24th, Both Tels 230.
Wright James M, r 3224 Lincoln av.
Wright Jay, sausage mkr Ballard & Belnap, b 557 22d.
Wright John H, hlpr S P Co, b 350 32d.
Wright John L, b 350 32d.
Wright Jonathan, emp Becker B & M Co, b 1935 Grant av.
Wright Joseph A, carp, r 2246 Jackson av.
WRIGHT JOSEPH E, V-Pres W H Wright & Sons Co,
Sec Ogden Fruit Growers Assn, r 2248 Jefferson av, Ind
Tel 1063.
Wright Joseph K, clk W G Wright, r 447 33d.
Wright Joseph K jr, bkpr C W & M Co, r 3295 Ogden av
Wright J Birguet, clk Brown Drug Co, b 174 22d.
Wright J Frank, painter S P Co, r rear 258 22d.
Wright J Leroy, student, b 3295 Ogden av.
Wright Lawrence P, student, b 2463 Jefferson av.
Wright Leonard E, bottler Becker B & M Co, b 1935 Grant.
Wright Lillian M, b 614 23d.
Wright Luie M (wid John D), r 2548 Madison av.
Wright Lyman J, clk W G Wright, r 368 21st.
Wright Margaret A, tchr Quincy School, b 557 22d.

Lambert Paper Co.

380 23rd St. THE PAPER HOUSE Both Tels. 151

Don't buy your wrap-
ping paper East when
you can do better at
Home

THE ECCLES LUMBER WHOLESALE AND RETAIL
156-164 24TH ST. **CO** ALL KINDS OF BUILDING MATERIAL AND MILL WORK
LUMBER, DOORS, SASH AND

**W
A
T
E
R
P
R
O
O
F
I
N
G
S**

**Ogden
Tent Co**
Modern
Tent
Builders
421-427
23d St.
Bell Tel.
233

RELIABLE GOODS, PRICES RIGHT
Ogden Furniture & Carpet Co. 2422 to 2434 Washington Ave

580 R. L. POLK & CO'S

Wright Mattie A (wid James A), nurse, 557 22d, r same.
WRIGHT PARLEY T, Mgr W H Wright & Sons Co, r 614 23d, Bell Tel 282, Ind 1067.
Wright Pattie, b 2516 Van Buren av.
Wright Rachel, student, b 2463 Jefferson av.
Wright Raymond S, student, b 3279 Wall av.
Wright Reuben M, asst mgr Bamberger-Ogden Coal Co, r 678 7th.
Wright Rhea, student, b 2762 Lincoln av.
Wright Samuel R, tel opr, r 2830 Pingree av.
Wright Stella E, clk Last & Thomas, b 1935 Grant av.
Wright Wauneta, b 2977 Grant av.
WRIGHT WM C, Sec and Asst Mgr W H Wright & Sons Co, r 2322 Jefferson av, Ind Tel 1069.
Wright Wm H, bartndr Wertz & Hansen, r 2977 Grant av.
Wright Wm N, grocer, 227 21st, r same.
Wright Wm S, missionary, b 2318 Jefferson av.
Wright Wilson G, groceries and meats, 3100 Washington av, r 3279 Wall av.
Wright Wilson G jr, stenog, b 3279 Wall av.
Wright W Ambrose, clk Ogden Paint, O & G Co, b 3296 Adams av.
Wright W Arthur, teller First Nat Bank, r 2533 Eccles av.
WRIGHT W H & SONS CO, **Angus T Wright Pres**, Joseph E Wright V-Pres, Wm C Wright Sec and Asst Mgr, Frank L Wright Treas, Parley T Wright Mgr, C Angus Wright Adv Mgr, Dry Goods, Cloaks, Suits, Shoes and Ladies Furnishings, Washington av n w cor 24th, Both Tels 230, Clothing and Furnishings, 2355 Washington av, Ind Tel 1100. (See p 581.)
Wyant, see Wiant.
Wyatt John, fireman S P Co, b 2133 Sherburne av.
Wykes Albert T, slsmn Fred J Kiesel Co, r Pocatello, Ida.
Wykes John L, clk Boyle Furn Co, r 2946 Childs av.
Wykes Leonard J, r 1068 23d.
Wykes Maude M (M M Wykes Co), b 1068 23d.
Wykes May I (M M Wykes Co), b 1068 23d.
WYKES M M CO THE (Maude M and May I Wykes, Daisy A McGaw), Ladies' and Children's Furnishings and Millinery, 2335 Washington, Bell Tel 238, Ind 659.

J.C.GALE Grading, Excavating and CONCRETE **CONTRACTOR**
Drayage and all kinds of Team Work. 715 28th St., Bell Tel. 1415-X

"HOME OF THE OUTFIT"
BOYLE FURNITURE COMPANY
FURNITURE, CARPETS, DRAPERIES, WALL PAPER, RANGES

OGDEN CITY DIRECTORY, 1911. 581

WRIGHT'S *The Only Department Store In Ogden*

At the Corner of 24th St. and Washington Avenue
New—All Departments—Three Floors and Basement
Rest Rooms for Visitors. Free Telephones.
Visitors Are Welcome.

W. H. WRIGHT & SONS CO.

WYMER CHARLES E, Mgr Jno Edwards, 465 Rose ct, r same, Bell Tel 1495-Y.
Wynant Henry W, clk S P Co, r 2632 Monroe av.
Wynant Ralph E, fireman S P Co, b 2632 Monroe av.
WYOMING COAL CO, David Eccles Pres, H H Rolapp Sec and Treas, E S Rolapp Asst Sec, H C Marchant Mgr, 202 Eccles Bldg, Bell Tel 303, Ind 842.
Wyscarver Martin, fireman S P Co, rms 115 25th.
Wysong Clarence L, fireman, b 346 28th.
Wysong Ida, student, b 346 28th.
Wysong Mattie R, student, b 346 28th.
Wysong Samuel L, eng, r 346 28th.
Wysong Virginia F, student, b 346 28th.

Y

Yabu Fusa, dryer S P Co, b 208 22d.
Yamamoto Sakichi, wiper S P Co, b 324 23d.
Yanagisawa Sogoro, sec and treas Utah-Japanese Industrial Co, rms 2911 Lincoln av.
Yancey Wm E, cond D & R G, rms 2671 Wall av.
Yano Kikunosuk, boarding, 2465 Lincoln av.
Yans, see Jans.
Yarbrough James D, feed stables, 354 23d, r 344 same.
Yard Charles W, brkman D & R G, r 2214 Lincoln av.
Yarrington Alexander C, clk S P Co, r 558 22d.
Yarrington Benjamin W, foreman S P Co, r 219 22d.

Closely Connected with Tanners and Fullers both East and West.
O. M. RUNYAN Always in the Market at top market prices. Reference: Com'l Nat. Bank, Ogden, Utah.
DEALER IN Hides, Pelts, Tallow, Beeswax & Furs
Bell Phone 781 Office and Warehouse 2263-2269 Wall Ave.
Ind. Phone 355

P. A. ISAKSON
CONTRACTOR AND BUILDER
Buildings Furnished Complete. Estimates Furnished
REAR 247-251 TWENTY-SECOND STREET

J. DURBIN SURGICAL & DENTAL SUPPLY CO. DENVER SALT LAKE
 Physicians, Dentists and Hospital Supplies, Surgical Instruments, Trusses, Abdominal Supporters, Crutches, Rubber Goods, Batteries, Bed Pans, Syringes, Atomizers, etc. 25 W. 3d SOUTH ST., SALT LAKE CITY, UTAH

N. O. OGDEN CO. Shoes for the
 Nettleton Shoes 236 25th St. Whole Family

582

R. L. POLK & CO'S

Yarrington David C, mach S P Co, b 1527 Washington av.
 Yarrington Emanuel J, appr S P Co, b 1527 Washington av.
 Yarrington Guy E, mach S P Co, b 1527 Washington av.
 Yarrington Herbert B, hlpr E P Charlton & Co, b 558 22d.
 Yarrington Louisa, b 1527 Washington av.
 Yarrington Pansy M, student, b 2000 Liberty av.
 Yarrington Robert T, mach S P Co, r 2000 Liberty av.
 Yarrington Vernon, emp Union Depot, b 2000 Liberty av.
 Yasui Kenichiro, emp agt, 2462 Wall av, r same.
 Yates Elias, student, b 3137 Porter av.
 Yates Leo, carp, b 3137 Porter av.
 Yeager Robert, motorman O R T Co, rms 217 25th.
 Yeamans Charles S, lab Amal Sugar Co, b Wilson's la.
 Yeamans Harold T, emp Amal Sugar Co, b Wilson's la.
 Yeamans Leon J, emp Amal Sugar Co, b Wilson's la.
 Yeamans Lois M, stenog, b Wilson's la.
 Yeamans Sterling, lab Amal Sugar Co, r Wilson's la.
 Yearsley Ezra, r Harrisville.
 Yearsley Frank J, chf eng Amal Sugar Co, r Wilson Wd.
 Yearsley George, farmer, r Harrisville.
 Yearsley Lavon, canner S L Valley Canning Co, b Harrisville.
 Yearsley Lawrence, canner S L Valley Canning Co, r 506 Washington av.
 Yearsley Louis, emp S L Valley Canning Co, b Harrisville.
 Yearsley Wm, livestock, r Harrisville.
 Yerger Mrs Afton, r 1535 Washington av.
 Yerger George B, carp, r 1535 Washington av.
 Yerger Wm G, carp, r 364 3d.
 Yerkes Milo, clk S P Co, r 567 26th.
 Yeta Jen, wiper S P Co, b 208 22d.
 Yoakam James, clk, b 3003 Grant av.
 Yoakam Mrs Jessie, stenog S A Maginnis, r 3003 Grant av.
 Yokoyama G, lab, r 2759 Wall av.
 Yokoyama J H, student, b 2759 Wall av.
 Yool Julius H, carp, r rear 763 Washington av.
 Yorgason Charles E, carp, r 306 2d.
 Yost, see Jost.
 Young, see also De Yong.
 Young Mrs Alice, r 2130 Sherburne av.

Jackson & Levedahl Brick and Concrete
 2411 Washington Ave. Phones 111 Contractors

T. S. Feeney Barlow B. Wilson T. S. Feeney, Mgr.
FALSTAFF CAFE
 T. S. FEENEY & CO., Proprietors
 DINING ROOM FOR LADIES "A little better than good enough" 2425 WASHINGTON AV.

OGDEN CITY DIRECTORY, 1911.

583

Young Arta D, mining, r 2881 Washington av.
 Young Arta D jr, bkpr Amalgamated Sugar Co, b 2881 Washington av.
 Young A Beatrice, student, b 1030 25th.
 Young Edwin F, fireman S P Co, r 565 24th.
 Young Mrs Ella H, r 186 W 28th.
 Young Fera S, bkpr Amalgamated Sugar Co, r 2369 Quincy.
 Young Florence, tchr, b 2624 Van Buren av.
 Young Frank, eng S P Co, r 221 26th.
 Young Fred H, eng S P Co, b 1030 25th.
 Young Genevieve, student Sacred Heart Academy.
 Young George W, filler Pintsch Compressing Co, r 284 33d.
 Young George W jr, insp S P Co, b 284 33d.
 Young Mrs Helen, tchr Riverdale School, b Riverdale.
 Young I Frank, lab, r 8 Stuart's la.
 Young John, mach, r 2160 Sherburne av.
 Young John F, emp Geo A Lowe Co, b 2160 Sherburne av.
 Young Joseph, janitor High School, r 2624 Van Buren av.
 Young Mabel M, student, b 2160 Sherburne av.
 Young Mary C, student, b 1030 25th.
 Young Mary F, clk Shupe-Williams C Co, b 284 33d.
 Young Mary T (wid James H), r 1030 25th.
 Young Myrtle, student, b 2624 Van Buren av.
 Young Mrs M Anna (Young & Campbell), r 2728 Lincoln.
 Young Nellie, student Sacred Heart Academy.
 Young Raymond, student, b 2624 Van Buren av.
 Young Rose, bkpr Ogden Furn & C Co, b 2881 Washington
 Young Roy A, clk R M S, b 381 22d.
 Young Thomas, refiner Ogden Pkg & Prov Co, b 284 33d.
 Young Wilford J, b 203 Tracy av.
 Young & Campbell (Mrs M A Young, Mrs Lula Campbell), mgrs Crystal Theatre, 2514 Washington av.
 Youngstrom Deanie, dressmkr, b 446 E 18th.
 Youngstrom Ellen, student, b 446 E 18th.
 Youngstrom Hans L, blksmith Sidney Stevens Imp Co, r 446 E 18th.
 Youngstrom Lorinda, student, b 446 E 18th.
 Yount Aaron, clk, rms Broom Hotel.
 Yount Elam, stockman, r 467 30th.
 Yount John, carp S P Co, b 467 30th.

Watson-Tanner Clothing Co.
 376 24th St. "DUTCHESS TROUSERS" 10c. a Button
 Sole Agency . . . S1.00 a Rip

Ideal Concrete Construction Co.
 Bell Phone 1312 Estimates Furnished 2909 Washington Ave.

THE TROY WAY IS THE RIGHT WAY
S. H. HENDERSHOT, Manager
TROY LAUNDRY
2538-2540 WALL AVENUE

FRED M. NYE CO. DUNLAP
THE CLOTHIERS HATS
2413 WASHINGTON AVE.

584 R. L. POLK & CO'S

Yount John W, eng S P Co, r 467 30th.
Yunker John A, mach S P Co, r N Ogden.

Z

Zazier Alexander, b N Ogden.
Zazier Isabelle (wid Benjamin), r N Ogden.
Zebulos Frances, clk, rms 2459 Grant av.
Zehr Arthur, trucker, rms 2325 Lincoln av.
ZELLER WIN D W, Sec J S Lewis & Co, r 2467 Jefferson av, Bell Tel 1527-X.
Zettergreen Vendla, domestic, 785 24th.
Zetterlund John, lab, r 933 7th.
ZIEGENHIRT PAUL, Restaurant, Lunch Room and Manufacturer of Fine Ice Cream, etc, 1874-1876 Washington av, r 1872 same.
Ziegenhirt Mrs Pauline, r 1878 Washington av.
Ziemer Anna (wid Fred), r 209 22d.
Ziemer Charles A, pres Lindsay L & L S Co, v-pres Ogden Pkg & Prov Co, r 2567 Orchard av.
Ziemer Karl W, student, b 2567 Orchard av.
Ziemer Maude E, student, b 2567 Orchard av.
Ziemer Walter A, fruit grower, r n s 12th 2 blks s w of S P tracks.
Zimmerman Carrie A (wid Daniel R), r 2757 Washington.
Zimmerman Florence E, student, b 2364 E av.
Zimmerman Georgia (wid Leonard F), r 2364 E av.
Zimmerman Rev Harry D, pastor First Baptist Church, r 2357 Grant av.
Zimmerman Letha F, student, b 2364 E av.
Zinn Claude V, sec D W Ellis Abstract Co, r 2668 Jefferson.
ZINN PARIS, Agt Herald-Republican, 2438½ Washington av, Bell Tel 737, Ind 879, r 276 33d.
Zintting Sophia (wid Carl), b 276 22d.
Zipf Louis W, agt Chama Valley L & I Co, 421 Eccles Bldg.
Zitzman Florence, student, b 2258 Moffit av.
Zitzman Fred A, comp A T Hestmark, rms 362 24th.
ZITZMAN LEWIS, Plumbing and Heating Engineer and Water Works Contractor, 2075 Washington av, Bell Tel 1431, r 2258 Moffit av, Bell Tel 316-Y.
Zondervan Rudolph, cement wkr, r 3247 Stephens av.
Zornes James, lab, rms 2721 Grant av.

James Coal & Ice Co.

Up-Town Office 2407 Grant Av.
Bell Tel. 92, Ind. Tel. 513

Yard 2236 Wall Av.
Both Tols. 149

THE LARGEST PRINTING AND BINDING ESTABLISHMENT in the INTER-MOUNTAIN SECTION.

This Directory is a Sample of Our Work



We particularly call your attention to our New Dept. **Office Supplies**

Mosler Safes Carried in Stock

WRITE US! Mail Orders Promptly Handled

N.B.—Not connected by ownership or in any other way with The Salt Lake Tribune.

THE LARGEST PRINTING AND BINDING
ESTABLISHMENT in the INTER-MOUNTAIN
SECTION.

This Directory is a
Sample of Our Work



We particularly call your
attention to our New Dept.

Office Supplies

Mosler Safes Carried in Stock

WRITE US! Mail Orders Promptly Handled

N.B.—Not connected by ownership or in any other way with
The Salt Lake Tribune.

R. L. POLK & CO'S Ogden City Directory

VOL. 1911 XIV.

CLASSIFIED BUSINESS DIRECTORY

(Copyright Secured 1911.)

Names appearing under heading marked thus (*) are only inserted by
Special Contract.

ABSTRACTS OF LAND TITLES.

Abels G J S, 420 24th.
Devoto F B, 369 24th.
Ellis D W Abstract Co, under First
Nat Bank.

***ACCOUNT BOOK MNFRS.**

Woody Printing Co, 2465 Washing-
ton av.

ACCOUNTANTS.

Knauss J H & Co, 409 Eccles Bldg.

***ADDRESSING AND MAILING.**

Polk R L & Co, 613-616 Dooly Bldg,
Salt Lake City.

ADVERTISING AGENTS.

Giles Advertising Agency, top floor
Boyd Park Bldg, Salt Lake City.
Polk R L & Co, 613-616 Dooly Bldg,
Salt Lake City.
Roycroft Letter Shop, under First Nat
Bank.
Utah Bill Posting Co, 2448½ Wash-
ington av.
Winslow W P, 2349 Washington av.

***AGENTS—COLLECTION.**

Stratford Collection & Reporting Co,
411 First Nat Bank Bldg.

AGRICULTURAL IMPLEMENTS.

Burton Implement Co, 2312 Washing-
ton av.
Consolidated Wagon & Machine Co,
2284 Washington av.
Stevens Sidney Implement Co, 2534
Washington av.

APIARISTS.

Mitchell G D, 339 4th.
Pettigrew C E, N Ogden.
Redfield F W, 544 Washington av.
Rhees R T, View.
Rowbotham Richard, 148 28th.

ARCHITECTS.

Graves G A, 38 Lewis Blk.
Parker A F, C E, 380 25th.
Piers E F, 505-506 First Nat Bank
Bldg.
Hodgson L S, 312 Eccles Bldg.
Shreeve & Madsen, 405 First Nat
Bank Bldg.
Smith J A, 416 Eccles Bldg.
Woods F C & Co 501-502 First Nat
Bank Bldg.

OGDEN PLANING MILLS CO.

SASH, DOORS, TURNING, STAIR WORK

PHONE 666 IND.

2160-2170
WASHINGTON AVE.

ALL KINDS OF MILL WORK

Envelopes and Circulars Addressed R. L. POLK & CO.
Mailing Lists Furnished
 613-616 Dooly Bldg., Salt Lake City

J. M. FORRISTALL 413-414 First Nat. Bank Bldg.
SURETY BONDS, FIRE, ACCIDENT AND BURGLARY INSURANCE

586 ART R. L. POLK & CO'S BAK

Eber F. Piers
ARCHITECT

Phone Bell 536

***ART GOODS.**

Japanese Art Goods Co, 2267 Washington av.
 Lewis J S & Co, 2449 Washington av.

***ART NEEDLE WORK.**

Dee Sylvia, 2335 Washington av.

ARTISTS.

Giles Advertising Agency, top floor
 Boyd Park Bldg, Salt Lake City.

***ARTISTS MATERIALS AND SUPPLIES.**

Eccles Paint & Glass Co, 325 24th.
 Massa Fred, 2464 Washington av.
 Ogden Paint, Oil & Glass Co, 2440 Washington av.

***ASPHALT.**

Asphalt Development Co, 311 First Nat Bank Bldg.

ASYLUMS AND HOSPITALS.

See page 40.

ATTORNEYS-AT-LAW.

See Lawyers.

***AUTOMOBILE LIVERIES.**

Becraft Automobile Co, 2440 Grant.

***AUTOMOBILE VULCANIZERS.**

Ogden Auto Tire Repair Co, 371 23d.

AUTOMOBILES AND SUPPLIES.

Becraft Automobile Co, 2440 Grant.
 Browning's Garage, 2450 Grant av.
 Consolidated Wagon & Machine Co, 2284 Washington av.

Motor Sales & Garage Co, 2566 Washington av.

***AWNINGS AND TENTS.**

Hoxer John, 2268 Washington av.
 Ogden Tent Co, 421-427 23d.

***BABY CARRIAGES.**

Ogden Furniture & Carpet Co, 2422-2434 Washington av.

***BAGS.**

Ames Harris Neville Co, 448 5th East.
 Salt Lake City, or Blackman & Griffin Co, Ogden.

BAKERS—WHOLESALE.

Dalebout Martin, 751 27th.
 Hess Biscuit & Bread Co, rear 2561 Grant av.

BAKERS AND CONFECTIONERS.

Retail.

(See also Confectioners.)

Kennedy's Cafe & Bakery, 2454 Washington av.
 Meissner Fred, 2457 Grant av.
 Schwartz J J, 2234 Jefferson av.
 Von Rookhuyzen P A, 3476 Adams.
 Ward & Drumm, 2341 Washington av and 356 25th.
 Wood A T, 311 24th.

For Speed, Safety and Comfort take the
OREGON SHORT LINE R. R.

OGDEN STEAM LAUNDRY CO.

LAUNDERERS AND DRY CLEANERS

437 TWENTY-FIFTH STREET BOTH PHONES 174

BAN OGDEN BUSINESS DIRECTORY 1911 BAR 587

BANDS AND ORCHESTRAS.

See page 41.

***BANK, BAR, OFFICE AND STORE FIXTURES.**

Ogden Planing Mills Co, 2160-2170 Washington av.
 Wetherbee W L Co, 158-160 W 1st South, Salt Lake City.

***BAR FIXTURES.**

Ogden Planing Mills Co, 2160-2170 Washington av.

BARBERS.

Couch & Friese, 130 25th.
 Everts H W, 2903 Washington av.
 Farber A J, 350 24th.
 Folkman H N, 2317 Washington av.

W. L. WETHERBEE CO.

One of the Largest Manufacturers of

BANK, BAR AND OFFICE FIXTURES

In the West. Agent for

Merle & Heaney Mfg. Co.'s Billiard and Pool Tables and Saloon Furniture

OFFICE AND FACTORY:

158-160 WEST FIRST SOUTH STREET, SALT LAKE CITY

INDEPENDENT PHONE 2282

HEADQUARTERS FOR BILLIARD SUPPLIES

BANKS AND BANKERS.

Commercial National Bank, Washington av s w cor 24th.
 First National Bank, 2384 Washington av.
 Ogden Savings Bank, 2384 Washington av.
 Ogden State Bank, 2500 Washington.
 Pingree Nat Bank, 2487 Washington.
 Security Trust & Savings Bank, 2482 Washington av.
 Utah National Bank, 2400 Washington av.

Fuller Myron, 102 25th.
 Garr F J, 223 Washington av.
 Griffin J W, 318 25th, 375 24th and 2336 Washington av.
 Gysin P A, 228 25th.
 Harris J D, basement Reed Hotel.
 Hart W C, 2287 Washington av.
 Hayashi Harry, 165 25th.
 Hayes E H, 376 25th.
 Johnson W E, Harrisville rd, Five Points.
 Kyle Anderson, 153 25th.
 Leppich Fred, 2401 Washington av.

COMMERCIAL
NATIONAL BANK
OGDEN, UTAH

CAPITAL - - - - \$100,000
 SURPLUS AND PROFITS \$115,000

A. R. HEYWOOD President
 A. G. FELL Vice-President
 R. A. MOYES Cashier

J. P. O'Neill Construction Co.

DEALERS IN
 Stone, Cement,
 Asphaltum,

423 TWENTY-FIFTH ST.

Bell Tel. 621 Ind. Tel. 908

THE ECCLES LUMBER CO.
 156-164 24TH ST.
 WHOLESALE LUMBER, DOORS, SASH AND
 ALL KINDS OF BUILDING MATERIAL AND MILL WORK

OSCAR GROSHELL 249 SOUTH STATE ST.
 SALT LAKE CITY, UTAH
 National Cash Registers from \$15 and up

588 BAR R. L. POLK & CO'S BLA

BARBERS—Contd.

Lone Star Barber Shops, 318 25th and 375 24th.
 Mayeda & Arai, 275 24th.
 Moroeshiga Gusuke, 2465 Grant av.
 Nakata Wm, 150 25th.
 Planz Philip, 364 25th.
 Poulsen G O, Plain City.
 Rollow & Clift, 2464 Grant av.
 Schofield M M, 307 24th.
 Smith J A, Union Depot.
 Takamasu Tanatore, 361 24th.
 Tribe C J, 2374 Washington av.
 Walter G B, 181 25th.
 Watts W H, 1824 Washington av.

***BARBERS' SUPPLIES.**

Badcon Pharmacy, 2421 Washington.

***BATH TUBS.**

Meek A W, 2574 Washington av.

***BATHS.**

Griffin J W, 206 and 318 25th and 375 24th.
 Loan Star Barber Shops, 318 25th and 375 24th.
 Utah Sanitarium Co, Utah Hot Springs.
 Viavi Co, 323 Eccles Bldg.

BEDDING MANUFACTURERS.

Smith Bros, Canyon rd nr U L & R Power House.

***BEE KEEPERS' SUPPLIES.**

Foulger Fred & Sons, 740 24th.

BEER AGENTS.

See Brewers' Agents.

BEES' WAX.

Badcon Pharmacy, 2421 Washington.
 Runyan O M, 2263-2269 Wall av.

***BICYCLE LIVERIES.**

Becraft Automobile Co, 2440 Grant.

BICYCLE REPAIRERS.

Hansen H C & Co, 2564 Washington.
 Redfield C J, 276 Washington av.

BICYCLES AND BICYCLE SUPPLIES.

Becraft L H, 301 24th.
 Browning Bros Co, 2451 Hudson av.
 Hansen H C & Co, 2564 Washington.
 Hutchison T S, 306 25th.
 Proudfit Sporting Goods Co, 351-353 24th.

BILL POSTERS.

Utah Bill Posting Co, 2448½ Washington av.

BILLIARD AND POOL HALLS.

(See also Hotels; also Saloons.)

Fujii F J, 281 24th.
 Hayashi Harry, 165 25th.
 Hemenway & Moser Co, 2483 Washington av.
 Hirose Thomas, 272 25th.
 Konishi Shiyachi, 275 24th.
 Korb Harry, 2462 Grant av.
 Nagashige Morehe, 361 24th.
 O'Neill Bros, 234 25th.
 Reception Bar, 122 25th.
 Trorlicht Gustav, 423 25th.

***BISCUIT MANUFACTURERS.**

Hess Biscuit & Bread Co, rear 2557-2561 Grant av.

BLACKSMITHS.

(See also Horseshoers; also Carriage and Wagon Mnfrs.)

Anderson Larson & Co, 220 24th.
 Carlson E & Son, Riverdale.
 Central Carriage Works, 2345 Hudson
 Christensen Robert, Wilson's la nr Weber river.
 Erickson Bros, 2247 Washington av.
 Fronk A C, W Weber.
 Hansen Wm, 2081 Washington av.
 Hassell & Naylor, 437 23d.
 Holmes Wm, Wilson's la.
 Huss George, 2345 Hudson av.
 Jansen Benjamin, 423 22d.
 Nelson C S, 2858 Washington av.
 Nielsen Christian, Washington av n w cor 12th.
 Nordquist Peter, 35 Harrisville rd.
 Russell & Donaldson, 3027 Washington av.

COMPLETE CASH AND CREDIT HOME FURNISHERS
BOYLE FURNITURE COMPANY
 CARPETS, DRAPERIES, WALL PAPER, RANGES, GRANITEWARE

BLA OGDEN BUSINESS DIRECTORY 1911 BRI 589

Savage & Bune, 2202 Washington av.
 Shupe Bros, N Ogden.
 Shupe P R, 2634 Washington av.
 Shupe W G, N Ogden.
 Taylor R J, Plain City.
 Wangsgard Bros, 240 Washington av.
 Williamsen L C, 2048 Washington av.
 Wonder Charles, 2463 Hudson av.

***BLANK BOOK MNFRS.**

Scoville A L Press, 2441 Grant av.
 Utah Stationery Co, 2407 Washington av.
 Woody Printing Co, 2465 Washington av.

***BLUE BOOK PUBLISHERS.**

Polk R L & Co, 613-616 Dooly Bldg, Salt Lake City.

BOARDING HOUSES.

(See also Furnished Rooms; also Hotels.)

Beck J Q, 437 24th.
 Dora M A, 371 22d.
 Ferris M E, 469 24th.
 Poplar Heights, 437 24th.
 Virginia The, 469 24th.
 Yano Kikunosuk, 2465 Lincoln av.

***BOARDING STABLES.**

Dee & Smith, 248 24th.
 Everett J F & Co, 2219 Washington.

***BOND COMPANIES.**

National Surety Co (of N Y), B H Goddard Agt, 412 Eccles Bldg.
 United States Fidelity & Guaranty Co (of Baltimore, Md), J M Forristall Agt, 414 First Nat Bank Bldg.

BOOK BINDERS.

Browning W W & Co, 2461 Washington av.
 Hestmark A T, 364 24th.
 Utah Stationery Co, 2407 Washington av.
 Wilson John, 2465 Washington av.
 Woody Printing Co, 2465 Washington av.

BOOKSELLERS AND STATIONERS.

Clark J W, 274 25th.
 Spargo's Book Store, 2465 Washington av.
 Taylor's Place, 209 25th.
 Utah Stationery Co, 2407 Washington.

BOOT BLACKS.

See Shoe Shiners.

BOOTS AND SHOES.

See Shoes.

BOTTLERS.

Becker Brewing & Malting Co, 19th s w cor Lincoln av.
 Emmett Bros, 2668 Lincoln av.
 Kiesel Fred J Co, 335 24th.
 Ogden Bottling Wks, 2668 Lincoln.
 Standard Bottling Co, rear 2155 Madison av.
 Western Bottling Co, 2272 Washington av.

BOX MANUFACTURERS.

Olsen John J & Bro, 180 W 31st.

BRASS FOUNDERS.

Brown's Iron & Brass Works, 136 21st.

BREWERS.

Anheuser-Busch Brewing Assn, 19th s w cor Lincoln av.
 Becker Brewing & Malting Co, 19th s w cor Lincoln av.
 Lemp Wm J Brewing Co, 355 24th.
 Pabst Brewing Co, 335 24th.

BREWERS' AGENTS.

Becker Brewing & Malting Co, 19th s w cor Lincoln av.
 Kiesel Fred J Co, 335-337 24th.
 Tribe G H & Co, 355 24th.

BRICK AND STONE MASONS.

See Contractors.

KELLY & HERRICK Fire and Accident Insurance,
 Real Estate and Loans.
 2500 Washington Ave. Both Phones 78

Standard Bottling Company
 Mineral and All Kinds of Soda Water, Ginger Ale, Jersey Creme
 COME AND SEE US MAKE PURE AND WHOLESOME BEVERAGES
 BOTH PHONES 2155 MADISON AV

Hyrum Belnap Lumber Company
 All Kinds Building Material. 229 Twenty-Fourth Street

Wm. Doyle, Contractor

ALL KINDS CEMENT WORK AND CEMENT BRIDGES, FOUNDATIONS AND SIDEWALKS A SPECIALTY. CAMP TEL. BELL 947-8 Red Bell Tel. 532 Ind. Tel. 638 3229 Ogden Ave.

**DEERE
PLOW
HARROWS**

**C.
W. & M.
CO.**

**DEERE & MANSUR
DISC
HARROWS**

590 BRI R. L. POLK & CO'S CAB

BRICK AND TILE MNFRS.

Calvert & Leek, 2448 Washington av.
Greenwell G H, 231 22d.
Ogden Pressed Brick & Tile Co,
2411 Washington av.
Ogden Sewer Pipe & Clay Co, Pac-
fic av cor 29th.

***BRICKLAYERS' APRONS.**

Ogden Tent Co, 421-427 23d.

BROKERS.

Grain.

Ogden Milling & Elevator Co, 2220
Washington av.
Western Grain & Brokerage Co, 319
First Nat Bank Bldg.

Insurance.

Goddard B H, 412 Eccles Bldg.
Kelly & Herrick, 2500 Washington.

Merchandise.

Scoville F L & Co, 2441 Grant av.

Mining.

Welch J W, 422 Eccles Bldg.

Money.

Drake D D, 410 Eccles Bldg.

Real Estate.

Goddard B H, 412 Eccles Bldg.
Peirce W N, 713 24th.
Western Brokerage Co, 223 Eccles
Bldg.

Stocks and Bonds.

Commercial Stocks, 311 Eccles Bldg.
Drake D D, 410 Eccles Bldg.
Western Brokerage Co, 223 Eccles
Bldg.

BROOM MANUFACTURERS.

Scoville M G Sons Co, 2441 Grant.
Tillotson Charles, rear 748 24th.

***BRUSHES.**

Badcon Pharmacy, 2421 Washington.
Eccles Paint & Glass Co, 323 24th.

Ogden Paint, Oil & Glass Co, 2440
Washington av.
Watson-Flygare Hardware Co, 2414
Washington av.

***BUILDING CONSTRUCTION.**

Stuart Calvin, rear 2952 Wall av.
Parker A F, C E, 380 25th.

***BUILDERS' HARDWARE.**

Lowe Geo A Co, 2326-2328 Wash-
ington av.
Watson-Flygare Hardware Co, 2414
Washington av.

***BUILDING MATERIAL AND
SUPPLIES.**

Belnap Hyrum Lumber Co, 229 24th.
Eccles Lumber Co, 154-164 24th.
Spencer Lumber Co, 2424 Wall av.
Utah & Oregon Lumber Co, 145 24th.
Volker-Scowcroft Lumber Co, 237-
245 24th.

Wheelwright Bros, 2476 Washing-
ton av.

***BUSINESS COLLEGES.**

(See also pages 39-40.)

Ogden Business College, Lewis Blk,
2447 Washington av.
Smithsonian Business College, Col-
lege ct.

***BUSINESS OPPORTUNITIES.**

Globe Inv Co, 2438½ Washington av.

BUTCHERS.

See Meat Markets.

***BUTTER, EGGS AND CHEESE.**

Blackman & Griffin Co, 2546 Wash-
ington av.

CABINET MAKERS.

(See also Furniture.)

Boyle Furniture Co, 2329-2333 Wash-
ington av.

Isakson P A, rear 247-251 22d.
Stuart Calvin, 2952 Wall av.

THE GLOBE INVESTMENT CO., Inc.
We Specialize in FARMS and ORCHARDS
2438½ Washington Ave. Bell Tel. 737 Ind. Tel. 879

THE Eccles Paint & Glass Co.

IND. TEL. 40 323-325 24th Street BELL TEL. 88

CAR OGDEN BUSINESS DIRECTORY 1911 CEM 591

***CARBONATED WATER.**

Standard Bottling Co, rear 2155
Madison av.

***CAFES.**

***CARPENTERS' APRONS.**

Ogden Tent Co, 421-427 23d.

CARPET CLEANERS.

J. A. CALVERT
2759 Adams Ave.
Bell Tel. 629-Y

RICHARD LEEK
2627 Jefferson Ave.
Bell Tel. 457

CALVERT & LEEK

**CONTRACTORS
and BUILDERS**

Manufacturers of Red and White Pressed and Wire Cut Brick

Both Tels. **346**

**2448 WASHINGTON AVE.
OGDEN, UTAH**

Hoxer John, 2268 Washington av.
Ogden Tent Co, 421-427 23d.

**CARPENTERS, CONTRACTORS
AND BUILDERS.**

See Contractors.

***CEMENT BLOCKS.**

McGregor J J, 2909 Washington av.

***CEMENT CAPS AND SILLS.**

McGregor J J, 2909 Washington av.

IDEA

**ING
RETE
ton Ave
Bell Phone
1312**

When You Think of FURS, Think of

ELSEN, The Furrier

423 24th St.—Peery Annex

Bell Tel. 737-Y

DEERE
PLOWS
HARROWS

C.
W. & M.
CO.

DEERE & MANSUR
DISC
HARROWS

WORK AND CEMENT
NS AND SIDEWALKS
TEL. Bell 947-8 Red

Ogden Ave.

590: BRI R. L. POLK & CO'S CAB

BRICK AND TILE MNFRS.

Calvert & Leek, 2448 Washington av.
Greenwell G H, 231 22d.
Ogden Pressed Brick & Tile Co,
2411 Washington av.

Ogden Paint, Oil & Glass Co, 2440
Washington av.
Watson-Flygare Hardware Co, 2414
Washington av.

*BUILDING CONSTRUCTION

THE Eccles Paint & Glass Co.
IND. TEL. 40 323-325 24th Street BELL TEL. 88

CAR OGDEN BUSINESS DIRECTORY 1911 CEM 591

*CARBONATED WATER.

Standard Bottling Co, rear 2155
Madison av.

*CAFES.

Elite Cafe, 2415 Washington av.
Falstaff Cafe, 2425 Washington av.
Feeney T S & Co, 2425 Washing-
ton av.
Healy Cafe, 106 25th.

*CALENDARS.

Lambert Paper Co, 380 23d.
Utah Stationery Co, 2407 Washing-
ton av.

*CANDY MANUFACTURERS.

Hupfer Candy Co, 2459 Washing-
ton av.
Olympia Candy Co, 2313 Washing-
ton av.
Shupe-Williams Candy Co, Wall av
s w cor 26th.

CANNING COMPANIES.

Fruits and Vegetables.

Banner Canning Co, 148 W 21st.
Hooper Canning Co, 334 24th.
McGriff Orchard & Canning Co, N
Ogden.
North Ogden Canning Co, 334 24th.
Ogden Canning Co, 139 Spencer.
Plain City Canning Co, 334 24th.
Riverdale Canning Co, 334 24th.
Salt Lake Valley Canning Co, 300
Walnut.
Uintah Canning Co, 334 24th.
Utah Canning Co, Pacific av cor W
29th.
Wasatch Orchard Co, W 24th 1/4
mile w of city limits.
Willard Canning Co, 334 24th.

*CANOPIES.

Hoxer John, 2268 Washington av.
Ogden Tent Co, 421-427 23d.

CARPENTERS, CONTRACTORS
AND BUILDERS.

See Contractors.

*CARPENTERS' APRONS.

Ogden Tent Co, 421-427 23d.

CARPET CLEANERS.

Van Kampen Kryn, 2769 Volker av.

*CARPET LAYERS.

Van Kampen Kryn, 2769 Volker av.

CARPET WEAVERS.

Richardson S B, Plain City.

*CARPETS, OIL CLOTHS, ETC.

(See also Furniture Dealers.)

Boyle Furniture Co, 2329-2333 Wash-
ington av.
Klein's Furn & Carpet Installment
House, 315-319 24th.
Ogden Furniture & Carpet Co, 2422-
2434 Washington av.

CARRIAGE AND WAGON MNFRS
AND DEALERS.

Anderson, Larson & Co, 220 24th.
Central Carriage Works, 2345 Hud-
son av.
Consolidated Wagon & Machine Co,
2284 Washington av.
Erickson Bros, 2247 Washington av.
Savage & Bune, 2202 Washington av.
Stevens Sidney Implement Co, 2534
Washington av.
Studebaker Bros Co, 2224 Washing-
ton av.
Williamson L C, 2050 Washington.

CARRIAGE AND WAGON
REPAIRERS.

Anderson, Larson & Co, 220 24th.
Central Carriage Works, 2345 Hud-
son av.
Savage & Bune, 2202 Washington.

*CEMENT BLOCKS.

McGregor J J, 2909 Washington av.

*CEMENT CAPS AND SILLS.

McGreger J J, 2909 Washington av.

Wm.

BROOM MANUFACTURERS.

Scoville M G Sons Co, 2441 Grant.
Tillotson Charles, rear 748 24th.

*BRUSHES.

Badcon Pharmacy, 2421 Washington.
Eccles Paint & Glass Co, 323 24th.

CABINET MAKERS.

(See also Furniture.)

Boyle Furniture Co, 2329-2333 Wash-
ington av.
Isakson P A, rear 247-251 22d.
Stuart Calvin, 2952 Wall av.

THE GLOBE INVESTMENT CO., Inc.
We Specialize in FARMS and ORCHARDS
2438 1/2 Washington Ave. Bell Tel. 737 Ind. Tel. 879

IDEAL CONSTRUCTION CO. EVERYTHING IN CONCRETE
2909 Washington Ave Bell Phone 1312

When You Think of FURS, Think of

ELSEN, The Furrier
423 24th St.—Peery Annex Bell Tel. 737-Y

J. F. EVERETT & CO.
 2219 Washington Ave. Phones: Bell 876, Ind. 500
 Proprs. Ogden Livery, Feed and Sale
 Stables. Equipped for Funeral Trade
 Up-to-date Rigs



SHURTLIFF & CO. **KOAL OKE INDLING**
 PHONES 18

592 CEM R. L. POLK & CO'S CIG

***CEMENT COPINGS.**
 McGregor J J, 2909 Washington av.
CEMENT MANUFACTURERS AND DEALERS.
 Ogden Portland Cement Co, 6-7 Utah Nat Bank Bldg.
 Union Portland Cement Co, 2548 Washington av.
 Wahsatch-Portland Cement Co, 2421 Washington av.

CEMETERIES.
 See page 33.

***CHILI PARLORS.**
 Mexican Chili Parlor, 268 25th.

***CHILDREN'S FURNISHINGS**
 Wykes M M & Co, 2335 Washington av.

CHINA DECORATORS.
 Wallace Lucille, 2564 Washington av.

***CHINA AND GLASSWARE.**
 Lewis J S & Co, 2449 Washington av.
 Olson E A, 2259 Washington av.

CHINESE AND JAPANESE GOODS.
 Continental Supply Co, 2456 Wall av.
 Quong Chung Yuen, 251 25th.
 Wah Sing Lung, 265 25th.
 Wing On Hong Co, 253 25th.

CHIROPODISTS.
 La Freniere A T, 2573 Fowler av.

CHIROPRACTORS.
 Barbarick & Maughan, 407 Eccles Bldg.

***CIDER MANUFACTURERS.**
 Standard Bottling Co, rear 2155 Madison av.

CIGARS.
 Manufacturers.
 Columbia Club Cigar Co, 451 25th.
 Wessler Cigar Co, 339 23d.

Wholesale.
 Beitman Bros, 377 22d.
 Columbia Club Cigar Co, 451 25th.
 Henmenway & Moser Co, 2405 and 2483 Washington av.
 Kiesel Fred J Co, 335 24th.
 Tribe G H & Co, 355 24th.
 Wessler Cigar Co, 339 23d.

Retail.
 Badcon Pharmacy, 2421 Washington.
 Bank Cigar Store, 2309 Washington.
 Bismark Bar, 128 25th.
 Boyle D L, 110 25th.
 Carr T H, 300 25th.
 Clark J W, 274 25th.
 Close & Jenkins, 208 25th.
 Cole & Butts, 328 1/2 25th.
 Culley Drug Co, 2479 Washington av.
 Den Cigar Co, 370 25th.
 Depot Drug Store, 108 25th.
 Driver Wm & Son Drug Co, 2453 Washington av.
 Ecklund E J, 424 25th.
 Elephant The, 308 25th.
 Elite Cafe, 2415 Washington av.
 F & A Bar & Cigar Store, 2325 Washington av.
 Falstaff Cafe, 2425 Washington av.
 Feeney T S & Co, 2425 Washington av.
 Goddard H E, 2309 Washington av.
 Harrop & Goddard, 366 25th.
 Hemenway & Moser Co, 2405 and 2483 Washington av.
 Ishiguri Yosa, 273 24th.
 Iwasaki B J, 230 25th.
 Korb Harry, 2474 Grant av.
 McCarty Dennis, 286 25th.
 Mayflower Cigar Store, 348 25th.
 Morrissey & Brophy, 187 25th.
 Munsey E A, 348 25th.
 Nabeskima & Hina, 269 24th.
 Pabst The, 2470 Wall av.
 Poulsen P M & Co, 2404 Washington av.
 Pullman Bar, 270 25th.
 St Louis Saloon, 286 25th.
 Sanders Wilburn, 320 25th.
 Taylor & Woodland, 371 24th.
 Taylor's Cigar Store, 2436 Grant av.
 Taylor's Place, 209 25th.
 Utahna Drug Co, Washington av n e cor 25th.

JOGALONG TRANSFER CO.
EXPRESS AND BAGGAGE MOVING VANS
 328 1/2 25th St. Phones 283

B. H. GODDARD Fire, Life, Accident and Health, Plate Glass Insurance
 Burglary, Tornado
 412 Eccles Bldg. Bell Tel. 534-Y

CIG OGDEN BUSINESS DIRECTORY 1911 COA 593

Wells B B, 2460 Grant av.
 White Elephant, 320 25th.
 White Ship Bar, 269 24th.
 Wolfinger W J, 268 25th.

***CIRCULARS ADDRESSED.**
 Polk R L & Co, 613-616 Dooly Bldg, Salt Lake City.

***CITY DIRECTORY AND MAP PUBLISHERS.**
 Polk R L & Co, 613-616 Dooly Bldg, Salt Lake City.

CIVIL ENGINEERS AND SURVEYORS.
 Bostaph W M, City Hall.
 Craven H J, Court House.
 Parker A F, C E, 380 25th.

***CLAY PRODUCTS.**
 Ogden Sewer Pipe & Clay Co, Pacific av cor W 29th.

***CLEANERS AND PRESSERS.**
 Anderson Peter Tailoring Co, 2478 Grant av.
 Elite Cleaning Co, 1879 Washington.
 Metropolitan Tailoring Co, 157 25th.
 New York Pressing Club, 470 24th.
 Plake H E Tailoring Co, 336 25th.
 Wappler C L, 320 24th.

***CLOAKS AND SUITS.**
 Mercantile Installment Co, 366 24th.
 Paine & Hurst, 2467-2469 Washington av.
 Rasmussen O D, 2357 Washington.
 Wright W H & Sons Co, Washington av n w cor 24th.

***CLOTHES CLEANERS.**
 Plake H E Tailoring Co, 336 25th.

CLOTHING—WHOLESALE.
 Kuhn A & Bro, 2363 Washington av.

CLOTHING DEALERS.
 Baron Co, 2345 Washington av.
 B B Store, 172 25th.
 Benowitz Bros, 172 25th.

Browne S H Co, 2437 Washington av, and 358 25th.
 Cohen Benjamin, 252 25th.
 Cramer Wm, 162 25th.
 Golden Rule Merc Co, 2275 Washington av.
 Kuhn A & Bro, 2363 Washington av.
 Levy Morris, 2279 Washington av.
 Maloof Sarah, 129 25th.
 Mercantile Installment Co, 366 24th.
 Model Clothing Co, 314 25th.
 Nye Bros, 155 25th.
 Nye Fred M Co, 2413 Washington.
 Ogden N O Co, 236 25th.
 Palace Clothing Store, 280 25th.
 Perskey Louis, 226 25th.
 Rasmussen O D, 2357 Washington.
 Rosenbluth & Oppman, 352 25th.
 Rosenthal David, 210 25th.
 Rosenthal & Albert, 280 25th.
 Roycroft Store, 358 25th.
 Toggery The, 2437 Washington av.
 Uncle Sam's Loan Office, 278 25th.
 Watson-Tanner Clothing Co, 372-376 24th.
 Wolf Benjamin, 140 25th.
 Wright W H & Sons Co, 2355 Washington av.

***CLUB ROOMS.**
 Elephant The, 308 25th.
 White Elephant, 320 25th.

CLUBS, ASSOCIATIONS AND SOCIETIES.
 See pages 37-39.

COAL—WHOLESALE.
 James Coal & Ice Co, 2407 Grant av.
 Union Fuel Co, 202 Eccles Bldg.
 U S Fuel, Powder & Supply Co, 419 First Nat Bank Bldg.
 Wyoming Coal Co, 202 Eccles Bldg.

COAL AND WOOD DEALERS.
 Bamberger Ogden Coal Co, 3121 Washington av.
 Cole & Butts, 328 1/2 25th.
 Consumers Coal Co, Lincoln av n w cor 20th.
 Farr Asael Coal Co, 156 24th.
 Farr John Coal Co, 2069 Washington av.

MEXICAN CHILI PARLORS IND. TEL. 674
 Chili, Chicken Tamales--Sandwiches of all Kinds--Drinks Served with Meals
 268-270 25th St. W. J. WOLFINGER, Propr.

LUMBER Wheelwright Bros.
 Office: 2476 Washington Ave. Both Phones 147
 Yards: Corner 25th St. and Quinoy Ave. Bell Phone 263-Z

Bell Tel. 347 **The Roycroft Store** 358 25th St.
 MEN'S \$12, \$15, \$18 AND \$20 SUITS
 MEN'S FURNISHINGS, HATS AND REGAL SHOES

594 COA R. L. POLK & CO'S COL

COAL AND WOOD—Contd.

Gillette Coal Co, 153 W 27th.
 Jogonalong Transfer Co, 328½ 25th.
 Jones M L Coal & Ice Co, 413 24th.
 Kobayashi T M Commission Co,
 202 24th.
 Parker Coal Co, 27th n e cor Pacific
 av.
 Pioneer Coal & Lumber Co, 345 2d.
 Richardson P C, 2430 Grant av.
 Shurtliff & Co, 318 Eccles Bldg.
 Thomas & Stone Coal & Ice Co, 128
 24th.
 Williams Bros, 236 21st.

COFFEE HOUSES.

See Restaurants.

***COFFEE-ET MNFRS.**

Household Mfg Co, 3154 Pacific av.

***COKE DEALERS.**

Farr John Coal Co, 2069 Washing-
 ton av.
 Gillette Coal Co, 153 W 27th.
 Jogonalong Transfer Co, 328½ 25th.
 Parker Coal Co, 27th n e cor Pacific.
 Shurtliff & Co, 318 Eccles Bldg.

COLD STORAGE.

James Coal & Ice Co, 2407 Grant av.
 Ogden City Ice Co, 413 24th.

COLLECTION AGENCIES.

Forristall J M, 414 First Nat Bank
 Bldg.
 Merchants Protective Association,
 12 Rooms, 5th floor Continental
 Nat Bank Bldg, Salt Lake City.

MERCHANTS' PROTECTIVE ASSOCIATION
SCIENTIFIC COLLECTORS OF HONEST DEBTS



12 ROOMS (FIFTH FLOOR)
 Continental National Bank Building
 Salt Lake City, Utah

"Some People Don't Like Us"



FRANCIS G. LUKE, General Manager

HOME OF THE ASSOCIATION—Some Employees

WRITE OR SEE US

GILES ADVERTISING AGENCY

GENERAL ADVERTISING AND PUBLICITY AGENTS. ENGRAVERS, DE-
 SIGNERS, PRINTERS. Top Floor Boyd Park Bldg, 162 Main St., Salt Lake City

HEATON-KIRKENDALL 2552 WASHINGTON AVE.
UNDERTAKING CO. BOTH PHONES 150

COL OGDEN BUSINESS DIRECTORY 1911 CON 595

Peirce W N, 413 24th.
 Retail Merchants Assn, 369 24th.
 Stratford Collection & Reporting
 Co, 411 First Nat Bank Bldg.

CONFECTIONERS.

Manufacturing and Wholesale.
 Olympia Candy Co, 2313 Washing-
 ton av.

Stratford Collection and Reporting Co.

WE REMIT

*Collect all kinds of Bills, Mercantile Reports
 Furnished, Rentals a Specialty
 Loans Negotiated*

WE REMIT

FIRST NATIONAL BANK BLDG.

OGDEN, UTAH

***COLLEGES AND SCHOOLS.**

(See also pages 39-40.)

Ogden Business College, Lewis Blk,
 2447 Washington av.
 New Century School of Shorthand
 and Employment Agency, 402
 First Nat Bank Bldg.
 Smithsonian Business College, Col-
 lege ct.

***COMMERCIAL PRINTERS.**

Woody Printing Co, 2465 Washing-
 ton av.

***COMMERCIAL REPORTS.**

Curl Credit Clearing House, 412 D F
 Walker Bldg, Salt Lake City.

***COMMERCIAL STOCKS.**

Goddard H H, 310 Eccles Bldg.

COMMISSION MERCHANTS.

(See also Produce.)

McGriff Orchard & Com Co, 2274
 Washington av.

Ogden Commission Co, 2238 Wash-
 ington av.

***CONCRETE BLOCKS.**

McGregor J J, 2909 Washington av.

Shupe-Williams Candy Co, Wall av s
 w cor 26th.

Retail.

(See also Bakers and Confectioners.)

Badcon Pharmacy, 2421 Washington.
 Cole & Butts, 328½ 25th.
 Ferroni John, 278 26th.
 Hupfer Candy Co, 2459 Washington.
 Iwao T K, 2463 Grant av.
 Korb Harry, 2474 Grant av.
 Nakashima Sensaburo, 259 24th.
 Olympia Candy Co, 2313 Washing-
 ton av.
 Pegulos George, 414 25th.
 Pepares Bros, 158 25th.
 Proudfoot Frank, 25th s w cor Lin-
 coln av.
 Smith F L, 107 25th.
 Taylor's Cigar Store, 2436 Grant av.
 Taylor's Place, 209 25th.
 Ward & Drumm, 2341 Washington
 av and 356 25th.
 Wood A T, 311 24th.

CONSTABLES.

See page 28.

CONSTRUCTION COMPANIES.

See Contractors.

Lambert Paper Co.

380 23rd St. THE PAPER HOUSE Both Tels. 151

We carry the Largest
 Line of Stationery in
 The West. See Our
 Sample Room

VOLKER-SCOWCROFT LUMBER COMPANY WHOLESALE AND RETAIL DEALERS
 237-245 TWENTY-FOURTH STREET

THE ECCLES LUMBER CO WHOLESALE AND RETAIL
 156 TO 164 24TH ST. LUMBER, DOORS, SASH AND
 ALL KINDS OF BUILDING MATERIAL AND MILL WORK

OGDEN'S LEADING FURNITURE STORE
Ogden Furniture & Carpet Co. 2422 to 2434 Washington Ave.

CONTRACTORS
ROPE
TENTS

596 CON R. L. POLK & CO'S CON

CONTRACTORS.
Asphaltum.
 O'Neill J P Construction Co, 423 25th.
Brick and Stone.
 Bateman George, 3285 Wall av.
 Calvert & Leek, 2448 Washington av.
 Doyle Wm, 3229 Ogden av.
 Flewelling Building Co, 286 E 20th.
 Greenwell G H, 231 22d.
 Isakson P A, rear 251 23d.
 Jackson Lorenzo, 3157 Adams av.
 Jackson & Levedahl, 2411 Washington av.
 Lawson D C, 361 32d.
 Meid L N, 718 23d.
 Muhs & Hardy, 1824 Washington av.
 Newton John T & Son, 889 27th.
 Newton & Burnham, 2225 Washington av.
 O'Neill J P Construction Co, 423 25th.
 Stephens W J, 3175 Washington av.
 Stephens W J jr, 3159 Washington.
 Stuart Calvin, rear 2952 Wall av.
 Taylor W H, 2027 Adams av.
 Tracy D S, 241 21st.
 Unander P N, 359 9th.
 White G L, 2270 Endion av.
 Whitmeyer Geo A & Son, rear 2759 Grant av.

L. JACKSON
 Res. 3157 Adams Avenue
 Ind. Tel. 3628-A

J. W. LEVEDAHL
 Res. 865 Grant Avenue
 Ind. Tel. 695

JACKSON & LEVEDAHL

BRICK AND CONCRETE CONTRACTORS

2411 WASHINGTON AVE. BOTH PHONES 111

Cement.
 Bateman Harry, 3048 Ogden av.
 Doyle Wm, 3229 Ogden av.
 Fakler Joseph, 2970 Lincoln av.
 Gale J C, 715 28th.
 Greenwell G H, 231 22d.
 Jackson & Levedahl, 2411 Washington av.
 Jensen August, 591 7th.
 Jones E J, 2731 Wall av.
 Lund O E, 330 Adams av.
 O'Neill J P Construction Co, 423 25th.
 Stephens W J, 3175 Washington av.
 Stuart Calvin, 2952 Wall av.
 Whitmeyer Geo A & Son, rear 2759 Grant av.

Carpenters and Builders.

Ogden Tent Co
 Modern Tent Builders
 421-427 23d St.
 Bell Tel. 233

Ballantyne T H, 750 27th.
 Christensen Anton, 530 Harrop.
 De Lamater Edgar, 1065 Farley's av.
 Doyle Wm, 3229 Ogden av.
 Ellis J P, 2617 Wall av.
 Fisher Wm G, Reed Hotel.
 Greenwell G H, 231 22d.
 Isakson P A, rear 251 23d.
 Kihlstrom W G, 1736 Gibson av.

Lund O E, 330 Adams av.
 McGregor Bros Co, 424 29th.
 McGregor J J, 2909 Washington av.
 Mattson P A, 613 28th.
 O'Neill J P Construction Co, 423 25th.
 Stuart Calvin, 2952 Wall av.
 Wheelwright Construction Co, 2476 Washington av.
 Wilson P S, 1140 25th.
 Wood Joseph, 963 23d.

J.C. GALE Grading, Excavating and CONCRETE
 Drayage and all kinds of Team Work. 715 28th St., Bell Tel. 1415-X

"HOME OF THE OUTFIT"
BOYLE FURNITURE COMPANY
 FURNITURE, CARPETS, DRAPERIES, WALL PAPER, RANGES

CON OGDEN BUSINESS DIRECTORY 1911 CON 597

Concrete.
 Bateman George, 3285 Wall av.
 Gale J C, 715 28th.
 Greenwell G H, 231 22d.
 Jackson & Levedahl, 2411 Washington av.
 Lund O E, 330 Adams av.
 McGregor J J, 2909 Washington av.
 Lund O E, 330 Adams av.
 Wheelwright Construction Co, 2476 Washington av.

Construction.
 Corey Bros Construction Co, 4 Utah Nat Bank Bldg.
 Doyle Wm, 3229 Ogden av.
 Newton John T & Son, 889 27th.
 Utah Construction Co, 327 24th.

Cut Stone.
 O'Neill J P Construction Co, 423 25th.

Electrical.
 Electric Supply & Fixture Co, 2448 Grant av.
 Ogden Electric Supply Co, 332 24th.
 Weber Electric Co, 2455 Grant av.

Excavating.
 Doyle Wm, 3229 Ogden av.
 Gale J C, 715 28th.
 Stuart Calvin, 2952 Wall av.
 Wheelwright Construction Co, 2476 Washington av.

General.
 Calvert & Leek, 2448 Washington av.
 Corey & Johnson, 2128 Lincoln av.
 De Lamater Edgar, 1065 Farley's la.
 Dinsmore C F, 969 24th.
 Doyle Wm, 3219 Ogden av.
 Gale J C, 715 28th.
 Humphris C J, 202 21st.
 Isakson P A, rear 251 23d.
 Jackson & Levedahl, 2411 Washington av.
 Jones E J, 2830 Wall av.
 McGregor Bros Co, 424 29th.
 McGregor J J, 2909 Washington av.
 Moran Contracting Co, 514 First Nat Bank Bldg.

Newton John T & Son, 889 27th.
 Newton & Burnham, 2225 Washington av.
 Stuart Calvin, rear 2952 Wall av.
 Utah Construction Co, 327 24th.
 Wheelwright Construction Co, 2476 Washington av.
 Whitmeyer Geo A & Son, rear 2759 Grant av.

Grading.
 Doyle Wm, 3229 Ogden av.
 Gale J C, 715 28th.
 Isakson P A, rear 247 22d.

Masonry.
 Calvert & Leek, 2448 Washington.
 Doyle Wm, 3229 Ogden av.
 Greenwell G H, 231 22d.
 Isakson P A, rear 247 22d.
 Jackson & Levedahl, 2411 Washington av.
 Jones E J, 2830 Wall av.
 Lund O E, 330 Adams av.
 Stuart Calvin, 2952 Wall av.
 Wheelwright Construction Co, 2476 Washington av.

Painting.
 McGregor J J, 2909 Washington av.

Paving.
 Doyle Wm, 3229 Ogden av.
 O'Neill J P Construction Co, 423 25th.
 Wheelwright Construction Co, 2476 Washington av.

Plastering.
 Batchelor W D, 3271 Adams av.
 Isakson P A, rear 247 22d.
 McGowan J L, 3011 Wall av.
 Shupe H A, 3181 Adams av.

Railroad.
 Corey Bros Construction Co, 4 Utah Nat Bank Bldg.
 Utah Construction Co, 327 24th.
 Wheelwright Construction Co, 2476 Washington av.

Closely Connected with Tanners and Pullers both East and West.
 Bell Phone 781
 Ind. Phone 355

O. M. RUNYAN

DEALER IN Hides, Pelts, Tallow, Beeswax & Furs

Always in the Market at top market prices.
 Reference: Com'l Nat. Bank, Ogden, Utah
 Office and Warehouse 2263-2269 Wall Ave.

P. A. ISAKSON
CONTRACTOR AND BUILDER
 Buildings Furnished Complete. Estimates Furnished
 REAR 247-251 TWENTY-SECOND STREET

J. DURBIN SURGICAL & DENTAL SUPPLY CO. DENVER SALT LAKE

Physicians, Dentists and Hospital Supplies, Surgical Instruments, Trusses, Abdominal Supporters, Crutches, Rubber Goods, Batteries, Bed Pans, Syringes, Atomizers, etc. 25 W. 3d SOUTH ST., SALT LAKE CITY, UTAH

N. O. OGDEN CO. Ladies' and Gentlemen's CLOTHIERS TO MEN WHO CARE SHOES
236 25th St.

598	CON	R. L. POLK & CO'S	CUT
CONTRACTORS—Contd.		CREAMERIES.	
Roofing.		(See also Dairies.)	
O'Neill J P Construction Co, 423 25th.		Burton Creamery Assn, 2312 Washington av.	
Sewell John, 1729 Center av.		Jensen Creamery Co, 135 25th.	
Rope Tents.		*CREDIT RATINGS.	
Ogden Tent Co, 421-427 23d.		Curl Credit Clearing House, 412 D F Walker Bldg. Salt Lake City.	
Sewer.		CROCKERY AND GLASSWARE.	
O'Neill J P Construction Co, 423 25th.		Boyle Furniture Co, 2333 Washington av.	
Wheelwright Construction Co, 2476 Washington av.		Herrick C J & Co, 2340 Washington av.	
Sidewalk.		Olsen E A, 2259 Washington av.	
Doyle Wm, 3229 Ogden av.		Rasmussen O D, 2357 Washington.	
O'Neill J P Construction Co, 423 25th.		Richardson, Hunt Co, 2419 Washington av.	
Wheelwright Construction Co, 2476 Washington av.		CURIOS AND SOUVENIRS.	
Teaming.		Badcon Pharmacy, 2421 Washington.	
Gale J C, 715 28th.		Lewis J S & Co, 2437 Washington.	
Water Works.		Lowe Bros, 114 25th.	
Zitzman Lewis, 2075 Washington av.		Utah Stationery Co, 2407 Washington av.	
*CONTRACTOR'S SUPPLIES.		*CURTAINS.	
Ogden Planing Mills Co, 2160-2170 Washington av.		Ogden Furniture & Carpet Co, 2422-2434 Washington av.	
*CONVEYANCERS.		*CUT FLOWERS.	
Brummitt J J, 364 24th.		Van der Schuit Berend, 740 28th.	
*COPPER PLATE PRINTING.		*CUT GLASS.	
Scoville A L Press, 2441 Grant av.		Boyle Hardware Co, 2455 Washington av.	
CORNICE MANUFACTURERS.		Lewis J S & Co, 2449 Washington av.	
Brown & Taylor, 419 23d.		*CUTLERY.	
Crosbie R L, 2248 Washington av.		Badcon Pharmacy, 2421 Washington.	
Newman & Jackson, 2453 Grant av.		Boyle Hardware Co, 2445 Washington av.	
Newman & Stuart, 2254 Washington av.		Lowe Geo A Co, 2326-2328 Washington av.	
Ogden Roofing Co, 419 23d.		Ogden Furniture & Carpet Co, 2422-2434 Washington av.	
CORRALS.		Proudfit Sporting Goods Co, 351 24th.	
(See also Livery.)		Utah Stationery Co, 2407 Washington av.	
Lindsay Land & Live Stock Co, rear 348 24th.		Watson-Flygare Hardware Co, 2414 Washington av.	
Smith F H, rear 340 24th.			

Jackson & Levedahl Brick and Concrete Contractors
2414 Washington Ave. Phones 111

T. S. Feeney Barlow B. Wilson T. S. Feeney, Mgr.
FALSTAFF CAFE
T. S. FEENEY & CO., Proprietors
DINING ROOM FOR LADIES "A little better than good enough" 2425 WASHINGTON AV.

DAI	OGDEN BUSINESS DIRECTORY 1911	DRE	599
DAIRIES.		*DEPARTMENT STORES.	
(See also Creameries.)		Creasey I W, 2420 Washington av.	
Amidan Albert, 1½ miles n w of Marriott.		New York Racket Store, 2357 Washington av.	
Combe J E, Burch Creek.		Wright W H & Sons Co, Washington av n w cor 24th.	
McGrath John, 2324 Madison av.		DERMATOLOGISTS.	
DAIRY SUPPLIES.		La Freniere A T, 2573 Fowler av.	
Brewer A L Dairy Supply Co, 334 24th.		*DIRECTORY PUBLISHERS.	
*DANCING ACADEMIES.		Polk R L & Co, 613-616 Dooly Bldg, Salt Lake City.	
Congress Dancing Academy, 2442 Grant av.		*DIAMONDS.	
Royal Dancing Academy, 2408 Washington av.		Lewis J S & Co, 2449 Washington.	
*DECORATIONS.		*DISTRIBUTORS.	
Boyle Furniture Co, 2333 Washington av.		Utah Bill Posting Co, 2448½ Washington av.	
McGregor J J, 2909 Washington av.		Winslow W P, 2349 Washington av.	
Ogden Furniture & Carpet Co, 2422-2434 Washington av.		*DOG BREEDERS.	
*DENTAL SUPPLIES.		Wilson Frederick, N Ogden.	
Durbin J Surgical & Dental Supply Co, 25 W 3d South, Salt Lake City.		*DRAPERIES.	
DENTISTS.		Boyle Furniture Co, 2329-2333 Washington av.	
Baker F W, 2479 Washington av.		Ogden Furniture & Carpet Co, 2422-2434 Washington av.	
Barber A D, 26 Lewis Blk.		*DRAYING, TEAMING, ETC.	
Browning G E, 2461 Washington av.		Gale J C, 715 28th.	
Clark E T, 219 First Nat Bank Bldg.		DRESSMAKERS.	
Dalrymple W G, 2421 Washington.		Allen Lillian, 368 24th.	
Dinneen J P, 350½ 25th.		Donnellon M A, 2356 Washington.	
Egginton Benjamin, 431 25th.		Douglas Cora, 427 25th.	
Epperson J H, 53 Lewis Blk.		Folkman Matilda, 573 24th.	
Felshaw E M, 2343½ Washington.		Hall T A, 255 26th.	
Greenwell E E, 2468 Washington av.		Holbrook M I, 246 22d.	
Heitler A W, 2457 Washington av.		Keister Ladies Tailoring College, 2564 Washington av.	
Marsteller W E, 336 25th.		Kroupa Florence, 529 30th.	
Osgood F C, 410 25th.		Malan T U, 2700 Taylor av.	
Paine W S, 52 Lewis Blk.		Morris H E, 446 27th.	
Petty W H, 2469 Washington av.		Moxham A L, 567 26th.	
Naramore F L, 2442 Washington av.		Myers E M, 559 23d.	
Snowden C R, 2512 Washington av.		Smith Lulu, 2259 Read av.	
Watson A W, 226 Eccles Bldg.		Stuart N E, 254 28th.	
Wherry S W, 22-23 Lewis Blk.			
White D N, 2465 Washington av.			

WATSON-FLYGARE HARDWARE CO. 2414 Washington Ave.
Fine Hardware, Cutlery, etc.

CEMENT BUILDING BLOCKS, FOUNDATIONS, FOOTINGS, IDEAL CONCRETE CONSTRUCTION CO., 2909 Washington Ave. Bell Phone 1312

S. H. HENDERSHOT, Manager
TROY LAUNDRY
 2538-2540 WALL AVENUE
THE TROY WAY IS THE RIGHT WAY

FRED M. NYE CO. PARACON
THE CLOTHIERS TROUSERS
 2413 WASHINGTON AVE.

600 DRE R. L. POLK & CO'S DYN

DRESSMAKERS—Contd.

Theurer & Woolley, 2564 Washington av.
 Wallace Zella, 2237 Endion av.
 Williams S J, 349 18th.

DRUGGISTS.

Wholesale.

Badcon Pharmacy, 2421 Washington av.
 Driver Wm & Son Drug Co, 2453 Washington av.
 Ogden Wholesale Drug Co, 155 24th.

Retail.

Badcon Pharmacy, 2421 Washington.

DRY GOODS.

Wholesale.

Scowcroft John & Sons Co, 23d s e cor Wall av.

Retail.

Burt S J & Bros, 2431-2435 Washington av.
 Clark I L & Sons Co, 2356-2362 Washington av.
 Golden Rule Merc Co, 2275 Washington av.
 Horrocks Bros, 2427 Washington av.
 Howell Reese & Sons, 2475 Washington av.
 Hufstetler N M, 1186 Washington.
 Last & Thomas, 2441-2445 Washington av.

U. S. WEATHER BUREAU POST OFFICE STATION No. 2

Badcon Pharmacy

A. R. McINTYRE, Proprietor

IMMEDIATE FREE DELIVERY
AGENTS HUYLEY'S CANDIES

Ind. Phone 422 2421 WASHINGTON AVE. Bell Phone 288-Y

Carr T H, 300 25th.
 Cave G F, 2301 Washington av.
 Cave J E, 108 25th.
 Clark J W, 274 25th.
 Co-op Drug Store, 2301 Washington.
 Culley Drug Co, 2479 Washington.
 Depot Drug Store, 108 25th.
 Driver C E, 2349 Washington av.
 Driver Wm & Son Drug Co, 2453 Washington av.
 Harrop & Aadneson, 200 Washington av.
 McIntyre A R 2421 Washington av.
 Major Drug Co, 170 25th.
 Tabernacle Pharmacy, 2201 Washington av.
 Utahna Drug Co, Washington av n e cor 25th.

McCready John, 161 25th.
 New York Racket Store, 2357 Washington av.
 Paine & Hurst, 2467-2469 Washington av.
 Wilson Bros Co, 150 W 28th.
 Wing Chong & Co, 2476 Lincoln av.
 Wright W H & Sons Co, Washington av n w cor 24th.

DYERS AND CLEANERS.

Elite Cleaning Co, 1879 Washington.

***DYNAMOS.**

Electric Supply & Fixture Co, 2448 Washington av.
 Ogden Electric Supply Co, 332 24th.

James Coal & Ice Co.

Up-Town Office 2407 Grant Av. Yard 2236 Wall Av.
 Bell Tel. 92, Ind. Tel. 513 Both Telc. 149

Utah Stationery Co. COMPLETE LINE
WASHINGTON AVE., S. W. COR. 24th ST. OF
MORMON PUBLICATIONS

ELE OGDEN BUSINESS DIRECTORY 1911 ENG 601

***ELECTRIC BELLS.**

Electric Supply & Fixture Co, 2448 Washington av.
 Ogden Electric Supply Co, 332 24th.

***ELECTRIC CONSTRUCTION AND SUPPLIES.**

Electric Supply & Fixture Co, 2448 Washington av.
 Ogden Electric Supply Co, 332 24th.
 Weber Electric Co, 2455 Grant av.

***ELECTRIC FANS.**

Electric Supply & Fixture Co, 2448 Washington av.
 Ogden Electric Supply Co, 332 24th.
 Weber Electric Co, 2455 Grant av.

***ELECTRIC FIXTURES.**

Electric Supply & Fixture Co, 2448 Washington av.
 Ogden Electric Supply Co, 332 24th.
 Weber Electric Co, 2455 Grant av.

ELECTRIC LIGHT AND POWER COMPANIES.

Merchants Light & Power Co, Hudson av bet 24th and 25th.
 Utah Light & Ry Co, 2474 Washington av.

***ELECTRIC MOTORS.**

Electric Supply & Fixture Co, 2448 Washington av.
 Ogden Electric Supply Co, 332 24th.

***ELECTRIC SHADES.**

Electric Supply & Fixture Co, 2448 Washington av.
 Ogden Electric Supply Co, 332 24th.

***ELECTRIC WIRING.**

Electric Supply & Fixture Co, 2448 Washington av.
 Ogden Electric Supply Co, 332 24th.

Snively & Hendry, 2450 Washington av.
 Weber Electric Co, 2455 Grant av.

***ELECTRICAL GOODS AND SUPPLIES.**

Electric Supply & Fixture Co, 2448 Washington av.
 Ogden Electric Supply Co, 332 24th.
 Snively & Hendry, 2450 Washington av.
 Weber Electric Co, 2455 Grant av.

ELECTRICIANS.

Electric Supply & Fixture Co, 2448 Washington av.
 Ogden Electric Supply Co, 332 24th.
 Snively & Hendry, 2450 Washington av.
 Weber Electric Co, 2455 Grant av.

***ELEVATORS—GRAIN.**

Ogden Milling & Elevator Co, 2220 Washington av.

***EMBALMERS.**

Heaton-Kirkendall Undertaking Co, 2552 Washington av.
 Larkin George W & Son, 466 24th.
 Lindquist C J A, 2620 Washington.

***EMBOSSERS.**

Scoville A L Press, 2441 Grant av.

EMPLOYMENT AGENCIES.

Jones Employment Agency, 143 25th.
 New Century School of Shorthand and Employment Agency, 402 First Nat Bank Bldg.
 Utah-Japanese Industrial Co, 141 24th.
 Wakimoto & Nishimura, 2415 Lincoln av.
 Yasui Kenichiro, 2462 Wall av.

***ENGINES—GASOLINE.**

Hansen H C & Co, 2564 Washington av.

OGDEN PLANING MILLS CO.

SASH, DOORS, TURNING, STAIR WORK
 PHONE 666 IND.

2160-2170 WASHINGTON AVE.
 ALL KINDS OF MILL WORK

GEO. A. WHITMEYER & SON, GENERAL CONTRACTORS
Mill Work a Specialty
Office and Mill rear 2759 Grant Avenue

J. M. FORRISTALL 413-414 First Nat. Bank Bldg.
Real Estate, Loans, Rentals and Collections

602 ENG R. L. POLK & CO'S EXC



ENGRAVERS. DeBouzek Engraving Co, 25-29 W South Temple, Salt Lake City. Giles Advertising Agency, top floor Boyd Park Bldg, Salt Lake City. Scoville A L Press, 2441 Grant av. Smalley John (plate), 336 25th.	*ENVELOPES ADDRESSED. Polk R L & Co, 613-616 Dooly Bldg, Salt Lake City. *EXCAVATING. Gale J C, 715 28th.
---	--

GILES ADVERTISING AGENCY

General Advertising & Publicity Agents
Engravers, Designers, Printers.

Top Floor Boyd Park Bldg., 162 Main St. SALT LAKE CITY

For Speed, Safety and Comfort take the
OREGON SHORT LINE R. R.

OGDEN STEAM LAUNDRY CO.
LAUNDERERS AND DRY CLEANERS
437 TWENTY-FIFTH STREET BOTH PHONES 174

EXP OGDEN BUSINESS DIRECTORY 1911 FLO 603

EXPRESS COMPANIES.

American Express Co, Union Depot and 2352 Washington av.
Wells, Fargo & Co Express, 2556 Washington av and Union Depot.

EXPRESS AND DRAYAGE.

Barnes Newell, 2509½ Lincoln av.
Gale J C, 715 28th.
Hall H C, 2783 Pacific av.
Jogalong Transfer Co, 328½ 25th.
Johnson Jonas, 750 W 24th.
Oborn J J, 1133 23d.
Slade J C, 408 25th.
Ogden Transfer & Storage Co, 2459 Grant av.
Vaughn J T, 630 W 24th.
Wiggins Wm, 2248 Grant av.
Williams I N, 365 29th.

*EXTRACTS AND ESSENCES.

Badcon Pharmacy, 2421 Washington av.
Grand Union Tea Co, 2436 Washington av.

*FANCY GOODS.

New York Racket Store, 2357 Washington av.

*FARM IMPLEMENTS.

Consolidated Wagon & Machine Co, 2284 Washington av.
Stevens Sidney Imp Co, 2532 Washington av.

*FARM LANDS.

Brummitt J J, 364 24th.
Globe Inv Co, 2438½ Washington.

*FARM LOANS

Ellis D W Abstract Co, Under First Nat Bank.
Kelly & Herrick, 2500 Washington.

*FARMS AND ORCHARDS

Ives Real Estate Co, 380 25th.

*FEED MILLS.

Ogden Milling & Elevator Co, 2220 Washington av.

*FEED YARDS

Ogden Livery, Feed & Sale Stables, 2219 Washington av.

*FINANCIAL AGENTS.

Drake D D, 410 Eccles Bldg.
Goddard B H, 412 Eccles Bldg.

*FIRE BRICK MNFRS.

Ogden Sewer Pipe & Clay Co, Pacific av cor 29th.

*FIRE EXTINGUISHERS.

Chief Dry Chemical Co, 38 Lewis Blk.

*FISH CULTURISTS.

Kamas Brook Trout Co, 219 Eccles Bldg.

FISH, OYSTERS AND GAME.

(See also Meat Markets)

California Market, 126 25th.
Chicago Market, 181 to 185 24th.
Washington Market, 2458 Washington av.

FLORISTS.

(See also Greenhouses; also Nurserymen.)

Altman A P, 770 Canyon rd.
Altman W F, rear 1605 Washington av.
City Floral Co, 413 24th.
Hendershot F J, 805 24th.
Morris Nurseries, 1266 Washington av.
Ogden Floral Co, 770 Canyon rd and 1605 Washington av.
Porter W L, 2001 Douglas av.
Van der Schuit Berend, 740 28th.
Varney James, 162 W 30th.

J. P. O'Neill Construction Co. CONTRACTORS
Street Paving
Sewers and
Walks

423 TWENTY-FIFTH ST.

Bell Tel. 621 Ind. Tel. 908

R. L. POLK & CO.
 613-616 Dooly Bldg., Salt Lake City
 Envelopes and Circulars Addressed
 Mailing Lists Furnished

THE ECCLES LUMBER CO.
 156-164 24th ST.
 WHOLESALE AND RETAIL
LUMBER, DOORS, SASH AND
 ALL KINDS OF BUILDING MATERIAL AND MILL WORK

**DEALERS IN AND IMPORTERS OF
 JAPANESE PROVISIONS and
 GENERAL MERCHANDISE**
CONTINENTAL SUPPLY CO.
 Branches: Sparks, Nev., Cheyenne, Wyo.
 Phone: Bell 1047, P. O. Box 86. OGDEN, UTAH

OSCAR GROSHELL 249 SOUTH STATE ST.
 SALT LAKE CITY, UTAH
 National Cash Registers from \$15 and up

604 FLO R. L. POLK & CO'S FUR

FLOUR AND FEED.

Wholesale.

Ogden Milling & Elevator Co, 2220 Washington av.
 Peery Bros Milling Co, 24th n w cor Lincoln av.

Retail.

City Feed Store, 2214 Washington.
 Farr T & Co, 2270 Washington av.
 Fife W W, 126 20th.
 Grout C F, 352 24th.
 Ogden Feed Co, 2262 Washington.
 Richardson P C, 2430 Grant av.
 Williams Bros, 236 21st.

FLOURING MILLS.

Ogden Milling & Elevator Co, 2220 Washington av.
 Peery Bros Milling Co, 24th n w cor Lincoln av.
 Phoenix Roller Mill, 1430 Washington av.
 Riverdale Flour Mill, Riverdale.
 Riverside Milling Co, 1790 Washington av.

FOUNDERS AND MACHINISTS.

Brown's Iron & Brass Works, 136 21st.
 Hutchinson R H, 431 23d.
 Pearce Wm & Sons, 2651 Washington av.
 Standard Machine Shop, 431 23d.
 Western Foundry & Machine Co, 2257 Lincoln av.

FRUIT CANNERS.

See Canning Companies.

***FRUIT EXPRESS COS.**

Pacific Fruit Express Co, Union Depot.

FRUIT GROWERS AND SHIPPERS.

Cragun Bros, 2246 Washington av.
 Maple Grove Orchard & Vineyard Co, 2468 Washington av.
 Ogden Fruit Growers Assn, Wall av n w cor 21st.
 Pioneer Fruit Co, 2562 Washington.

***FRUIT PACKERS' SUPPLIES.**

Brown J R, 2263 Washington av.

FRUITS—WHOLESALE.

Cragun Bros, 2246 Washington av.
 Griffin H L Co, 2364 Wall av.
 Ogden Commission Co, 2238 Washington av.
 Pioneer Fruit Co, 2562 Washington.

FRUITS—RETAIL.

Evans T B & Co, 2364 Washington.

***FUEL DEALERS.**

(See also Coal and Wood.)

Cole & Butts, 328½ 25th.
 Consumers Coal Co, Lincoln av n w cor 20th.
 Farr John Coal Co, 2069 Washington av.
 Gillette Coal Co, 153 W 27th.
 James Coal & Ice Co, 2407 Grant av.
 Jogonalong Transfer Co, 328½ 25th.
 Jones M L Coal & Ice Co, 413 24th.
 Parker Coal Co, 27th n e cor Pacific av.
 Richardson P C, 2430 Grant av.
 Shurtliff & Co, 318 Eccles Bldg.
 Thomas & Stone Coal & Ice Co, 128 24th.
 U S Fuel, Powder & Supply Co, 419 First Nat Bank Bldg.

***FUNERAL DESIGNS.**

Van der Schuit Berend, 740 28th.

***FUNERAL DIRECTORS.**

Heaton-Kirkendall Undertaking Co, 2552 Washington av.
 Larkin George W & Sons, 466 24th.
 Lindquist C J A, 2620 Washington.

***FURNACES.**

Newman & Jackson, 2452 Grant av.

FURNISHED ROOMS.

(See also Boarding Houses; also Hotels.)

Allen House, 2510 Lincoln av.
 Baker H E, 368 24th.

KELLY & HERRICK Fire and Accident Insurance,
 Real Estate and Loans.
 2500 Washington Ave. Both Phones 76

COMPLETE CASH AND CREDIT HOME FURNISHERS
BOYLE FURNITURE COMPANY
 CARPETS, DRAPERIES, WALL PAPER, RANGES, GRANITWARE

FUR OGDEN BUSINESS DIRECTORY 1911 FUR 605

Bee Hive House, 219 25th.
 Belmont The, 208½ 25th.
 Bennett Block, 2583 Grant av.
 Bismark Hotel, 128 25th.
 Black E C, 427 24th.
 Butterfield Mary, 2613 Washington.
 Carlyle The, 238 25th.
 Chamberlin A J, 155 25th.
 Chapman A K, 217 25th.
 Chapman House, 150 25th.
 Ciallelo Dominique, 258½ 25th.
 Clenny Kate, 336 24th.
 Colonial The, 362 24th.
 Cordiner Catherine, 330 24th.
 Cottage House, 2518 Lincoln av.
 Daru Cassius, 169 25th.
 Denver House, 169 25th.
 Donnellon M A, 2356 Washington.
 Donnelly Elizabeth, 151 24th.
 Dora M A, 371 22d.
 Dowaliby Jennie, 2457 Lincoln av.
 Egginton Fanny, 431 25th.
 El Dora House, 304 25th.
 Ellsworth E F, 150 25th.
 Elsworth Ella, 2354 Grant av.
 Empire Rooming House, 204 25th.
 Erickson Josephine, 427 25th.
 Eureka House, 133 25th.
 Evans Marie, 2506 Lincoln av.
 Feliz Nettie, 2272 Washington av.
 Ferguson Jennie, 238 25th.
 Ford Clara, 2459 Grant av.
 Gray Lodge, 2182 Washington av.
 Greiner J J, 128 25th.
 Harness Margaret, 2518 Lincoln av.
 Harris House, 2506 Lincoln av.
 Harrison George, 2346 Washington.
 Hirt E E, 424 25th.
 Hotel Utahna, 2468 Washington av.
 Idanha Hotel, 2474½ Washington.
 Iowa Rooms, 2346 Washington av.
 Kagsegianes Angelo, 132½ 25th.
 Ketchum C E, 2456 Grant av.
 Labrum Amy, 2419 Grant av.
 Langevin Anna, 204 25th.
 Laucirica Joseph, 2548 Wall av.
 Lawrence The, 2613 Washington av.
 Leedom C M, 208½ 25th.
 Lenox Rooming House, 316 25th.
 Lucas Wm, 179 25th.
 Lundberg M B, 202 23d.
 McClain W C, 283 24th.
 MacAlpine J E, 437 Herrick av.
 Mae Belle The, 283 24th.
 Marshall Christine, 2409 Lincoln av.

Montana House, 160½ 25th.
 Moon Mabel, 2209 Washington av.
 Noble Ella, 2252½ Washington av.
 O'Connell C A, 284½ 25th.
 Ogden House, 179 25th.
 Olive Rooming House, 217 25th.
 Orpheum Hotel, 2520 Washington.
 Paris House, 2548 Wall av.
 Pauli Mary, 146 25th.
 Quigley Ida, 381 22d.
 Reardon Kate, 2581-2583 Grant av.
 Reed C R, 2341 Adams av.
 Richard Jeannette, 2315 Washington.
 Ringdahl Hilda, 133 25th.
 Rogers H B, 2468 Grant av.
 St Paul Hotel, 431 25th.
 Seppich Mollie, 2525 Lincoln av.
 Smith A D, 2214 Washington av.
 Smith L M, 2245½ Washington av.
 Terry J M, 330 24th.
 Topance K A, 2422 Adams av.
 Topham D B, 250 and 268½ 25th.
 Van Ness S J, 160½ 25th.
 Vicks & Jenkins, 2474½ Washington.
 Whipple M J, 329½ 24th.
 Wingrove Ada, 2182 Washington av.

FURNITURE DEALERS.

Wholesale.

Boyle Furniture Co, 2333 Washington av.
 Ogden Furniture & Carpet Co, 2422-2434 Washington av.

Retail.

Alvord & Anything, 2416 Grant av.
 Boyle Furniture Co, 2329-2333 Washington av. (See p 606.)
 Herrick C J & Co, 2340 Washington av.
 Kline's Furn & Carpet Installment House, 315-319 24th.
 McBride George, 2300 Washington.
 Ogden Furniture & Carpet Co, 2422-2434 Washington av.

***FURNITURE PACKERS.**

Jogonalong Transfer Co, 328½ 25th.

***FURNITURE VANS.**

Jogonalong Transfer Co, 328½ 25th.
 Ogden Transfer & Storage Co, 2459 Grant av.
 Slade J C, 408 25th.

Both Phones COMPLETE LINE OF Ind. 913, Bell 965
SODA FOUNTAIN SUPPLIES AND GLASSWARE
 A Sanitary Straw Dispenser FREE. Ask Us About It.
STANDARD BOTTLING COMPANY

Hyrum Belnap Lumber Company
 All Kinds Building Material.
 229 Twenty-Fourth Street

Wm. Doyle, Contractor

ALL KINDS CEMENT WORK AND CEMENT BRIDGES, FOUNDATIONS AND SIDEWALKS A SPECIALTY. CAMP TEL. Bell 947-8 Red Bell Tel. 532 3229 Ogden Ave. Ind. Tel. 638

BLACK GALV. PIPE FIELD, LAWN FENCE
BARB WIRE POULTRY
 Consolidated Wagon & Machine Co.
 B. P. CRITCHLOW, Manager

808 FUR R. L. POLK & CO'S GAR



RELIABLE Goods, Superior Values, Liberal Methods and a Splendid Credit Plan are the features of our business that have been instrumental in building our business to its present large proportions, and in making it the most popular and best furniture store in this locality.

BOYLE FURNITURE COMPANY 2529-2531-2535 Washington Ave.

FURRIERS.
 Elsen Harry, 423 24th.

***FURS.**
 Elsen Harry, 423 24th.
 Horrocks Bros, 2427 Washington av.
 Kuhn A & Bro, 2365 Washington av.
 Mercantile Installment Co, 366 24th.

***FURS—RAW.**
 Runyan O M, 2263-2269 Wall av.

***GALVANIZED IRON WORKERS.**
 Newman & Jackson, 2452 Grant av.

GARAGES.
 Browning's Garage, 2450 Grant av.



H. ELSEN Manufacturing FURRIER

Dealer in RAW and DRESSED FURS
 FURS STORED DURING SUMMER
 Re-modeling and Redyeing Sealskins a Specialty
 All Kinds of TAXIDERMIST WORK

423 24th St. OGDEN, UTAH Bell Phone 737-Y

THE GLOBE INVESTMENT CO., Inc.
 We Buy, Sell and Exchange all kinds of Real Estate. Business Opportunities. 2438 1/2 Washington Ave. Phones, Bell 737 Ind. 879

THE Eccles Paint & Glass Co.
 IND. TEL. 40 323-325 24th Street BELL TEL. 88

GAR OGDEN BUSINESS DIRECTORY 1911 GRO 607

GARDENERS.
 Yung Chung, e s Washington av s of Ogden river.

***GINGER ALE.**
 Standard Bottling Co, rear 2155 Madison av.

GAS COMPANIES.
 Pintsch Compressing Co, 435 W 20th.
 Utah Light & Ry Co, 2474 Washington av.

***GLASS DEALERS.**
 Eccles Paint & Glass Co, 325 24th.
 Ogden Paint, Oil & Glass Co, 2440 Washington av.
 Watson-Flygare Hardware Co, 2414 Washington av.

***GAS AND COMBINATION FIXTURES.**
 Halverson Bros, 425 25th.
 Meek A W, 2574 Washington av.
 Ogden Plumbing & Heating Co, 421-423 23d.

***GLASSWARE.**
 Boyle Furniture Co, 2333 Washington av.
 Rasmussen O D, 2357 Washington.

***GAS AND STEAM FITTERS.**
 Dallimore W J, 417 23d.
 Halverson Bros, 425 25th.
 Meek A W, 2574 Washington av.
 Ogden Plumbing & Heating Co, 421 23d.

***GLOVES.**
 Blair, Roberts Co, 2343 Washington av.

GENERAL MERCHANDISE.
 (See also Dry Goods; also Grocers; also Hardware.)
 Burton Mercantile Co, 2312 Washington av.
 Cardon Bros, 210-212 Washington.
 Clark I L & Sons Co, 2256 Washington av.
 Continental Supply Co, 2456 Wall av.
 England Thomas, Plain City.
 Garner H J & Co, Plain City.
 Hawkes N & Son, W Weber.
 Howell Reese & Sons, 2475 Washington av.
 Marshall Merc Co, N Ogden.
 Rasmussen O D, 2357 Washington.
 Rhees & Maycock, View.
 Scowcroft John & Sons Co, 23d s e cor Wall av.
 Shaw Mercantile Co, 203-205 Washington av.

GRAIN—WHOLESALE.
 City Feed Store, 2214 Washington.
 Farr T & Co, 2270 Washington av.
 Kay W O Elevator Co, 2484 Washington av.
 Ogden Milling & Elevator Co, 2220 Washington av.
 Smurthwaite C A Prod Co, 425 24th.

***GRANITE WORKS.**
 Parry Joseph & Sons Co, 2253 Washington av.

***GRATES AND MANTELS.**
 Eccles Lumber Co, 323 24th.

***GREENHOUSES.**
 (See also Florists; also Nurserymen.)
 Hendershot F J, 805 24th.
 Porter's Greenhouses, 20th cor Jefferson av.
 Van der Schuit Berend, 740 25th.

GROCERS.
 Wholesale.
 Campbell J S Co, Wall av s e cor 21st.
 Kiesel Fred J Co, 335-337 24th.

Elsen, The Furrier Sealskins a Specialty
 423 24th St.—Peery Annex Bell Tel. 737-Y

IDEAL WALLS ARE HEAT, GOLD, DAMP AND FIRE PROOF
 Investigate Before Building
CONCRETE CONSTRUCTION CO., 2909 Wash. Ave. Bell Phone 1312

"THE COAL"
2001 POUNDS IN EACH TON
SHURLIFF & CO. PHONES 18

J. F. EVERETT & CO.
2219 Washington Ave.
Proprs. Ogden Livery, Feed and Sale Stables. Equipped for Funeral Trade
Bell Tel. 876, Ind. Tel. 500



608 GRO R. L. POLK & CO'S GUN

GROCERS, WHOL—Contd.
Loverin & Browne Co, 431 24th.
Ogden Wholesale Grocery Co, 23d and Wall av.
Scowcroft John & Sons Co, 23d s e cor Wall av.

Retail.
Barsotti Lorenzo, 156 25th.
Bell Albert, 153 30th.
Bingham Joseph, 350 25th.
Boodrookos Bros, 138 25th.
Brown S A, 2107 Madison av.
California Market, 126 25th.
Carver J S & Sons, 2354 Washington av.
Christensen A C A, 3050 Adams av.
Christensen A P, 3154 Pacific av.
Continental Supply Co, 2456 Wall av.
Coop Albert, 245 30th.
Cunningham Thomas, 225 33d.
Daniels J S, 2528 Washington av.
Ellis A P, 2014 Washington av.
Evans Bros Gro Co, 2303 Washington av.
Evans T B & Co, 2364 Washington.
Everts W P, 2903 Washington av.
Farley Le Roy, 2205 Washington.
Farnlund Daniel, 2170 Lincoln av.
Fewster C F, 2632 Wall av.
Fisher C E, 620 24th.
Folkman P M, Plain City.
Foulger Fred & Sons, 740 24th.
Frazzini Bros, 256 25th.
Gavros Harry, 112 25th.
Grant Eliza, 872 26th.
Hansen E A, 2710 Lincoln av.
Hartog C H, 1800 Washington av.
Hestmark Laura, 475 22d.
Hotaling A M, 2585 Grant av.
Hufstetler N M, 1186 Washington.
Jackson Aaron, 2355 Madison av.
Jones Edgar Co, 338 25th.
Karademes Thomas, 584 24th.
Kasius Andrew, 743 23d.
Kennedy Daniel, 258 25th.
Kreimes Samuel, 1640 Washington.
Larned Grocery Co, 2300 Grant av.
Leavitt M J, 502 27th.
Lobello Virgilio, 159 25th.
Lucas Matilda, 1144 24th.
Mattson J F, 189 24th.
Mills C A, W Weber.
Moore J L, 1266 Washington av.

Morrison J A, 2538 Madison av.
Moulding Leander, 2701 Washington av.
Murphy G W jr, 109 25th.
Nelson E B, 126 W 22d.
Newman T A, 558 W 24th.
Nicholas G A, 202 25th.
Olsen E A, 2259 Washington av.
Onello Samuel, 2245 Washington av.
Peterson & Langlois, 24th s w cor Grant av.
Phillips Zillah, 836 23d.
Pingree Job jr, 2616 Washington av.
Ragan & Garner, 2456 Washington.
Russell-James Co, 126 25th.
Sandiford J T, 214 31st.
Sawyer Bros, 2175 Jackson av.
Schneider O C, 2786 Washington av.
Schwartz J J, 2234 Jefferson av.
Seager Meat & Grocery Co, 740 27th.
Shreeve T A, 2546 Madison av.
Smith Grocery, 2586 Washington av.
Snedaker C A, 507 31st.
Steele & Pickett, 2344 Washington.
Stephens O E, 3205 Washington av.
Stratford E A, 763 Washington av.
Stratford F W, Wilson's la.
Stratford Mariana, 2184 Jefferson av.
Stratton Wm, Riverdale.
Stuart C E, 254 28th.
Taylor D J, 968 Washington av.
Taylor P P, Harrisville.
Tribe & Jones, 2285 Washington av.
Union Grocery Co, 2277 Washington av.
Van Dyke Kate, 842 21st.
Von Rookhuyzen P A, 3476 Adams.
Wardlaw Nettie, 286 22d.
Watkins F R, 215 25th.
Weaver Wm, 3284 Washington av.
West H A, 2972 Washington av.
Weston Mary, 2742 Monroe av.
White G A, Farr West.
Wilcox Grocery Co, 2462 Washington av.
Williams Ed & Son, 328 25th.
Wilson Bros Co, 150 W 28th.
Wright W G, 3100 Washington av.
Wright W N, 227 21st.

***GUN AND LOCKSMITHS.**
Becraft L H, 301 24th.

JOGALONG TRANSFER CO.
Pianos, Safes and all kinds of Heavy Drayage
328 1/2 25th St. Phones 283

B. H. GODDARD ALL KINDS SURETY BONDS
412 Eccles Bldg. Bell Tel. 534-Y

GUN OGDEN BUSINESS DIRECTORY 1911 HAT 609

***GUNS AND AMMUNITION.**
Becraft L H, 301 24th.
Browning Bros Co, 2451 Hudson av.
Hansen H C & Co, 2564 Washington av.
Smith's Loan Office, 310 25th.
Uncle Sam's Loan Office, 278 25th.

***GUTTERING.**
Newman & Jackson, 2452 Grant av.

HABERDASHERS.
Browne S H Co, 2437 Washington av and 358 25th.
Kuhn A & Bro, 2365 Washington.
Ogden N O Co, 236 25th.
Roycroft Store, 358 25th.
Toggery The, 2437 Washington av.
Watson-Tanner Clothing Co, 372 24th.

***HACKS.**
Everett J F & Co, 2219 Washington av.
Lashus G W & Son, rear 2525 Lincoln av.
Nelson & Fell, 326 24th.

***HAIR BRUSHES AND COMBS.**
Badcon Pharmacy, 2421 Washington.

HAIR DRESSERS.
Carwile & Ritter, 510 First Nat Bank Bldg.
Hunter Anna & Cora, 429 25th.
Keller S E, 2468 Washington av.
Lee C E, 2602 Washington av.

***HAIR GOODS.**
Hunter Anna & Cora, 429 25th.
Keller S E, 2468 Washington av.
La Freniere A T, 2573 Fowler av.

HARDWARE DEALERS.
Boyle Hardware Co, 2455 Washington av.
Lowe Geo A Co, 2326-2328 Washington av.
McElroy George, Plain City.

Ogden Furniture & Carpet Co, 2422-2434 Washington av.
Rasmussen O D, 2357 Washington.
Simmons J C, 220 Washington av.
Stevens Sidney Implement Co, 2534 Washington av.
Summerill Stove Repair House, 2304 Washington av.
Watson-Flygare Hardware Co, 2414 Washington av.

***HARDWOOD LUMBER.**
Belnap Hyrum Lumber Co, 229 24th.
Eccles Lumber Co, 154-164 24th.
Ogden Planing Mills Co, 2160-2170 Washington av.
Utah & Oregon Lumber Co, 145 24th.
Volker-Scowcroft Lumber Co, 237-245 24th.
Wheelwright Bros, 2476 Washington.

***HARNESS HARDWARE.**
Hoxer John, 2268 Washington av.
Read J G & Bros Co, 338-340 24th.

HARNESS MANUFACTURERS AND DEALERS.
Consolidated Wagon & Machine Co, 2284 Washington av.
Cross C W Co, 2250 Washington av.
Cross G E, 418 24th.
Hoxer John, 2268 Washington av.
Read J G & Bros Co, 338-340 24th.
Stevens Sidney Imp Co, 2532 Washington av.
Studebaker Bros Co, 2224 Washington av.

HATS, CAPS AND FURS.
(See also Clothing Dealers; also Men's Furnishings.)
Blair, Roberts Co, 2343 Washington.
Browne S H Co, 2437 Washington av and 358 25th.
Kuhn A & Bro, 2365 Washington av.
Mercantile Installment Co, 366 24th.
Nye Fred M Co, 2413 Washington.
Ogden N O Co, 236 25th.
Pingree Bros Co, 261 25th.
Rosenthal & Albert, 280 25th.
Roycroft Store, 358 25th.

Pullman Bar
W. J. WOLFINGER, Proprietor
270 25th St. Opposite Lyceum

The Best of Wines, Liquors and Cigars
Mexican Chili Parlor in Connection
Ind. Phone 674

THE WHEELWRIGHT CONSTRUCTION CO.
RAILROAD CONTRACTORS
OGDEN
No job too small, none too large for us to figure on.

THE TOGGERY Roycroft Clothes Stetson Hats
Special Boys' Department
S. H. BROWNE CO. UNDER ARLINGTON

610 HAT R. L. POLK & CO'S HOT

HATS, CAPS, ETC—Contd.

Toggery The, 2437 Washington av.
Watson-Tanner Clothing Co, 372
24th.

***HATTERS.**

Bowen A L, 410 25th.
Ogden Hat Works, 56 Lewis Blk.

HAY AND GRAIN.

(See also Flour and Feed.)

City Feed Store, 2214 Washington.
Farr T & Co, 2270 Washington av.
Kobayashi T M Commission Co,
202 24th.

Richardson P C, 2430 Grant av.
Williams Bros, 236 21st.

***HEATING AND VENTILATING.**

Halverson Bros, 425 25th.
Meek A W, 2574 Washington av.
Ogden Plumbing & Heating Co, 421
23d.
Smeding John, 420 24th.

HIDES, PELTS AND FURS.

Ogden Junk House, 1900-1912 Wash-
ington av.
Runyan O M, 2263-2269 Wall av.

***HOLIDAY GOODS.**

Utah Stationery Co, 2407 Washing-
ton av.

***HOME BUILDERS.**

Brummitt J J, 364 24th.

***HORSE BLANKETS.**

Hoxer John, 2268 Washington av.
Read J G & Bros Co, 338 24th.

***HORSE CLIPPERS.**

Ogden Livery, Feed & Sale Stables,
2219 Washington av.

***HORSE DEALERS.**

(See also Live Stock.)

Dee & Smith, 248 24th.
Everett J F & Co, 2219 Washington.
Lashus G W & Son, rear 2525 Lin-
coln av.

HORSE RADISH MNFRS.

Superior Horse Radish & Pickle Co,
2230 Wall av.

HORSE SHOERS.

(See also Blacksmiths; also Carriage
and Wagon Mnfrs.)

Anderson Larson & Co, 220 24th.
Carlsen E & Son, Riverdale.
Central Carriage Works, 2345 Hud-
son av.

Erickson Bros, 2247 Washington av.
Ernstrom Peter, 2218 Washington.
Hassell & Naylor, 437 23d.
Huss George, 2345 Hudson av.
Savage & Bune, 2202 Washington.
Williamsen L C, 2050 Washington.

***HOSIERY.**

Browne S H Co, 2437 Washington
av and 358 25th.
Nye Fred M Co, 2413 Washington.
Watson-Tanner Clothing Co, 372
24th.

***HOSIERY MANUFACTURERS.**

Utah Knitting Co, 302 25th.

***HOSPITAL SUPPLIES.**

Durbin J Surgical & Dental Supply
Co, 25 W 3d South, Salt Lake
City.

***HOSPITALS, ASYLUMS, ETC.**

See page 40.

***HOT SPRINGS.**

Utah Hot Springs, 9 miles north.

**HEATON-KIRKENDALL 2552 WASHINGTON AVE.
UNDERTAKING CO. BOTH PHONES 150**

HOT OGDEN BUSINESS DIRECTORY 1911 INS 611

***HOT WATER HEATING.**

Halverson Bros, 425 25th.
Meek A W, 2574 Washington av.

***HOTEL AND BAR SUPPLIES.**

Richardson-Hunt Co, 2419 Washing-
ton av.

HOTELS.

(See also Boarding Houses; also
Furnished Rooms.)

Arlington Hotel, 2439 Washington.
Bismark Hotel, 128 25th.
Broom Hotel, 376 25th.
Central Hotel, 220 25th.
European Hotel, 242 25th.
Gray Lodge Hotel, 2182 Washing-
ton av.
Greiner J J, 128 25th.
Healy Hotel, 100 25th.
Idanha Hotel, 2474½ Washington.
Lincoln Hotel, 330 23d.
Loyal Hotel, 2456 Grant av.
Ogden Hotel, 179 25th.
Orpheum Hotel, 2520 Washington.
Reed Hotel, 411-421 25th.
St Paul Hotel, 431 25th.
Salvation Army Hotel, 257½ 25th.
Union Depot Hotel, Union Depot.
Utah Hot Springs Hotel, 9 miles n.
Windsor Hotel, 105 25th.

***HOUSE CLEANING.**

Compressed Air Vacuum House
Cleaning Co, 328½ 25th.

***HOUSE FURNISHING GOODS.**

Boyle Furniture Co, 2333 Washing-
ton av.
Herrick C J & Co, 2340 Washing-
ton av.
Household Mfg Co, 3154 Pacific av.
Kline's Furn & Carpet Installment
House, 315 24th.
Ogden Furniture & Carpet Co, 2422-
2434 Washington av.
Richardson, Hunt Co, 2419 Wash-
ington av.

HOUSE MOVERS.

Jost S E, 569 22d.

***ICE CREAM MNFRS.**

Brown J E, 2577 Grant av.
Griffith Ice Cream Co, 1210 21st.
Hupfer Candy Co, 2459 Washing-
ton av.
Ward & Drumm, 2341 Washington
av and 356 25th.
Ziegenhirt Paul, 1874 Washington.

ICE DEALERS.

James Coal & Ice Co, 2407 Grant av.
Jones M L Coal & Ice Co, 413 24th.
Ogden City Ice Co, 413 24th.
Thomas & Stone Coal & Ice Co, 128
24th.

***ILLUMINATING OILS.**

Ogden Paint, Oil & Glass Co, 2440
Washington av.

***IMMIGRATION AGENTS.**

Hunter & Kennedy, 211 First Nat
Bank.

***INCUBATORS.**

Boyle Hardware Co, 2455 Washing-
ton av.

***INFORMATION BUREAUS.**

Badcon Pharmacy, 2421 Washing-
ton av.

INSTALLMENT GOODS.

Kline's Furn & Carpet Installment
House, 315 24th.
Mercantile Installment Co, 366 24th.
Ogden Furniture & Carpet Co, 2422-
2434 Washington av.
Pugh Dan, 670 28th.

INSURANCE ADJUSTERS.

Jamison M T, 2438½ Washington.

INSURANCE AGENTS.

Accident, Casualty and Liability.
Brummitt J J, 364 24th.
Forristall J M, 414 First Nat Bank
Bldg.
Goddard B H, 412 Eccles Bldg.

VOLKER-SCOWCROFT LUMBER COMPANY WHOLESALE AND RETAIL DEALERS
237-245 TWENTY-FOURTH STREET

THE ECCLES LUMBER CO WHOLESALE AND RETAIL
156-164 24th ST. LUMBER, DOORS, SASH AND
ALL KINDS OF BUILDING MATERIAL AND MILL WORK

GILES ADVERTISING AGENCY

GENERAL ADVERTISING AND PUBLICITY AGENTS. ENGRAVERS, DE-
SIGNERS, PRINTERS. Top Floor Boyd Park Bldg, 162 Main St., Salt Lake City

Lambert Paper Co.

380 23rd St. THE PAPER HOUSE Both Tels. 151

PAPER OF ALL KINDS
Printers' Supplies
Etc.

We buy everything in carload lots, direct from the factory. That's why we sell so cheap

Ogden Furniture & Carpet Co. 2422 to 2434 Washington Ave.

STACK COVERS @ WAGON COVERS

Ogden Tent Co
Modern Tent Builders
421-427 23d St.
Bell Tel. 233

612 INS	R. L. POLK & CO'S	INS
INSURANCE AGTS, A C AND L—Contd.		
Hussey-Woods Realty Co, 317 First Nat Bank Bldg.	Brummitt J J, 364 24th.	Elevator.
Jamison M T, 2438½ Washington.	Forristall J M, 414 First Nat Bank Bldg.	
Kelly & Herrick, 2500 Washington.	Jamison M T, 2438½ Washington.	
Automobile.		
Forristall J M, 414 First Nat Bank Bldg.	Agee R G, 414 First Nat Bank Bldg.	Fire and Marine.
Brummitt J J, 364 24th.	Auth Edward, 412 First Nat Bank Bldg.	
Jamison M T, 2438½ Washington.	Bratz E F, 410 25th.	
Bond.		
Forristall J M, 414 First Nat Bank Bldg.	Brummitt J J, 364 24th.	
Jamison M T, 2438½ Washington.	Forristall J M, 413-414 First Nat Bank Bldg.	
Kelly & Herrick, 2500 Washington.	Globe Inv Co, 2438½ Washington.	
	Goddard B H, 412 Eccles Bldg.	

B. H. Goddard

INSURANCE AGENCY

Representing the following companies:

	Assets
Niagara Fire Insurance Co. (of N. Y.)	\$ 6,122,659
Equitable Life Assurance Society of the United States	486,109,637
Liverpool & London & Globe Insurance Co. (of England)	25,000,000
North British & Mercantile Insurance Co. (of London, England)	27,000,000
Pennsylvania Fire Insurance Co. (of Philadelphia, Pa.)	7,332,524
Home Insurance Co. (of N. Y.)	27,307,672
Home Fire Insurance Co. (of Utah)	817,442
Standard Accident Insurance Co. (of Detroit, Mich.)	4,350,298
Travelers' Insurance Co. (of Hartford, Conn.)	60,000,000
Germania Fire Insurance Co. (of New York)	6,562,329
National Surety Co. (of New York)	4,381,000
Hartford Steam Boiler Inspection & Ins. Co. (of Hartford, Conn.)	5,160,157

Burglary.	
Brummitt J J, 364 24th.	Hunter & Kennedy, 211 First Nat Bank Bldg.
Forristall J M, 414 First Nat Bank Bldg.	Hussey-Woods Realty Co, 317-318 First Nat Bank Bldg.
Goddard B H, 412 Eccles Bldg.	Ives Real Estate Co, 380 25th.
Jamison M T, 2438½ Washington.	Jamison M T, 2438½ Washington.
Kelly & Herrick, 2500 Washington.	Kelly & Herrick, 2500 Washington.
	Knauss J H & Co, 409 Eccles Bldg.

J.C. GALE Grading, Excavating and CONCRETE
Drayage and all kinds of Team Work. 715 28th St., Bell Tel. 1415-X

"HOME OF THE OUTFIT"
BOYLE FURNITURE COMPANY
FURNITURE, CARPETS, DRAPERIES, WALL PAPER, RANGES

INS OGDEN BUSINESS DIRECTORY 1911 INS 613

Matthews T E, under First Nat Bank Bldg.
Nye J C, 516 First Nat Bank Bldg.
Pacific Realty Assn, 2374½ Washington av.
Parry Chauncey, 2283 Washington.
Peery Bros, 24th cor Lincoln av.
Peirce W N, 413 24th.
Rasmusson C C, 350 24th.
Rudiger W F, 334 24th.
Skeen Moroni, 300 Eccles Bldg.
Thomas M H, 277 24th.
Wadman J F, 2035 Adams av.
Weber W M, 2461 Quincy av.
Wedell W B, 2468 Washington av.
Western Land & Inv Co, 415 Eccles Bldg.
Wright Investment Co, 2438½ Washington av.

Health.

Brummitt J J, 364 24th.
Forristall J M, 414 First Nat Bank Bldg.

Life.

Brummitt J J, 364 24th.
Forristall J M, 414 First Nat Bank Bldg.
Goddard B H, 412 Eccles Bldg.
Goddard H H, 311 Eccles Bldg.
Johnson C E, 2480 Grant av.
Jones E D, 401 First Nat Bank Bldg.
Kelly & Herrick, 2500 Washington.
Kennedy W W, 2468 Washington.
Lofgreen N S, 5 Utah Nat Bank Bldg.
Parry Chauncey, 2283 Washington.
Peirce W N, 413 24th.

Plate Glass.

Bratz E F, 410 25th.
Brummitt J J, 364 24th.
Forristall J M, 414 First Nat Bank Bldg.
Goddard B H, 412 Eccles Bldg.
Jamison M T, 2438½ Washington.
Kelly & Herrick, 2500 Washington.
Pacific Realty Assn, 2374½ Washington av.
Peirce W N, 413 24th.

Steam Boiler.

Brummitt J J, 364 24th.
Forristall J M, 414 First Nat Bank Bldg.
Jamison M T, 2438½ Washington.

Surety.

Brummitt J J, 364 24th.
Forristall J M, 414 First Nat Bank Bldg.
Jamison M T, 2438½ Washington.
Kelly & Herrick, 2500 Washington.

Theater.

Brummitt J J, 364 24th.

INSURANCE COMPANIES.

Accident, Casualty and Liability.
Fidelity & Casualty Co (of N Y), Kelly & Herrick Agts, 2500 Washington av.
Guardian Casualty & Guaranty Co (of Utah), M T Jamison Agt, 2438½ Washington av.
Maryland Casualty Co (of Baltimore), J M Forristall Agt, 414 First Nat Bank Bldg.
Standard Accident Ins Co (of Detroit), B H Goddard, Agt, 412 Eccles Bldg.
Travelers Ins Co (of Hartford, Conn), B H Goddard Agt, 412 Eccles Bldg.
Travelers Ins Co (of Hartford, Conn), J M Forristall Agt, 414 First Nat Bank Bldg.

Automobile.

Fireman's Fund Ins Co (of San Francisco), J M Forristall Agt, 414 First Nat Bank Bldg.
St Paul Fire & Marine Ins Co (of St Paul), M T Jamison Agt, 2438½ Washington av.

Bond and Guaranty.

American Surety Co (of N Y), Kelly & Herrick Agts, 2500 Washington av.
National Surety Co (of N Y), B H Goddard Agt, 412 Eccles Bldg.

Closely Connected with Tanners and Pullers both East and West.

Bell Phone 781
Ind. Phone 355

O. M. RUNYAN

DEALER IN
Hides, Pelts, Tallow, Beeswax & Furs

Always in the Market at top market prices.
Reference: Com'l Nat. Bank, Ogden, Utah

Office and Warehouse
2263-2269 Wall Ave.

P. A. ISAKSON
CONTRACTOR AND BUILDER
Buildings Furnished Complete. Estimates Furnished
REAR 247-251 TWENTY-SECOND STREET

N. O. OGDEN CO. Shoes for the
 Nettleton Shoes 236 25th St. Whole Family

614 INS R. L. POLK & CO'S INS

INSURANCE COS, BOND ETC—
 Contd.

United States Fidelity & Guaranty Co (of Baltimore), J M Forristall Agt, 414 First Nat Bank Bldg.

Burglary.

Fidelity & Casualty Co (of N Y), Kelly & Herrick Agts, 2500 Washington av.

Maryland Casualty Co (of Baltimore), J M Forristall Agt, 414 First Nat Bank Bldg.

United States Fidelity & Guaranty Co (of Baltimore), J M Forristall Agt, 414 First Nat Bank Bldg.

***Fire and Marine.**

Note—Only Advertising Patrons inserted under this classification.

American Ins Co (of Newark, N J), J J Brummitt Agt, 364 24th.

British America Assurance Co, J M Forristall Agt, 414 First Nat Bank Bldg.

Caledonia Ins Co (of Edinburgh), J M Forristall Agt, 414 First Nat Bank Bldg.

Colonial Fire Underwriters (of Hartford, Conn), J J Brummitt Agt, 364 24th.

Continental Ins Co (of New York), J M Forristall Agt, 414 First Nat Bank Bldg.

Concordia Fire Ins Co (of Milwaukee), M T Jamison Agt, 2438½ Washington av.

Dixie Fire Ins Co (of North Carolina), M T Jamison Agt, 2438½ Washington av.

Dubuque Fire & Marine Ins Co (of Iowa), M T Jamison Agt, 2438½ Washington av.

Empire City Fire Ins Co (of New York), J J Brummitt Agt, 364 24th.

Equitable F & M Ins Co (of Providence), Pacific Realty Assn Agts, 2374½ Washington av.

Fire Association (of Phila, Pa), J J Brummitt Agt, 364 24th.

Fireman's Fund Ins Co (of San Francisco), J M Forristall Agt, 414 First Nat Bank Bldg.

Franklin Fire Ins Co (of Philadelphia), W N Peirce Agt, 413 24th.

Germania Fire Ins Co (of New York), B H Goddard Agt, 412 Eccles Bldg.

Glens Falls Ins Co (of N Y), Kelly & Herrick Agts, 2500 Washington av.

Glens Falls Ins Co (of New York), M T Jamison Agt, 2438½ Washington av.

Hanover Fire Ins Co (of New York), J J Brummitt Agt, 364 24th.

Home Fire Ins Co (of Utah), B H Goddard Agt, 412 Eccles Bldg.

Home Ins Co (of New York), B H Goddard Agt, 412 Eccles Bldg.

Imperial Fire Ins Co (of Denver), J M Forristall Agt, 414 First Nat Bank Bldg.

Insurance Co of North America (of Philadelphia), J M Forristall Agt, 414 First Nat Bank Bldg.

Liverpool & London & Globe Ins Co (of England), B H Goddard Agt, 412 Eccles Bldg.

London & Lancashire Fire Ins Co (of Liverpool), J J Brummitt Agt, 364 24th.

Manchester Assurance Co (of England), J M Forristall Agt, 414 First Nat Bank Bldg.

National Fire Ins Co (of Hartford), W N Peirce Agt, 413 24th.

New York Underwriters Agency, J M Forristall Agt, 414 First Nat Bank Bldg.

New Zealand Ins Co (of New Zealand), J M Forristall Agt, 414 First Nat Bank Bldg.

Niagara Fire Ins Co (of New York), B H Goddard Agt, 412 Eccles Bldg.

North British & Merc Ins Co (of London), B H Goddard Agt, 412 Eccles Bldg.

Norwich Union Fire Ins Society (of England), J M Forristall Agt, 414 First Nat Bank Bldg.

Orient Ins Co (of Hartford), Kelly & Herrick Agts, 2500 Washington.

T. S. Feeney Barlow B. Wilson T. S. Feeney, Mgr.
FALSTAFF CAFE
 T. S. FEENEY & CO., Proprietors
 DINING ROOM FOR LADIES "A little better than good enough" 2425 WASHINGTON AV.

INS OGDEN BUSINESS DIRECTORY 1911 INS 615

Pennsylvania Fire Ins Co (of Phila), B H Goddard Agt, 412 Eccles Bldg.

Phoenix Ins Co (of Hartford), Pacific Realty Assn Agts, 2374½ Washington av.

Phoenix Ins Co (of Hartford), Kelly & Herrick Agts, 2500 Washington av.

Providence Washington Ins Co (of Providence), Pacific Realty Assn Agts, 2374½ Washington av.

Queen Ins Co of America (of N Y), J M Forristall Agt, 414 First Nat Bank Bldg.

Reliance Ins Co (of Phila, Pa), J J Brummitt Agt, 364 24th.

Royal Exchange Assurance Co (of London), Kelly & Herrick Agts, 2500 Washington av.

St Paul F & M Ins Co (of St Paul, Minn), J M Forristall Agt, 414 First Nat Bank Bldg.

Scottish Union & National Fire Ins Co (of Edinburgh), Kelly & Herrick Agts, 2500 Washington av.

Springfield F & M Ins Co (of Springfield, Mass), J M Forristall Agt, 414 First Nat Bank Bldg.

State Fire Ins Co The (of Liverpool), Pacific Realty Assn Agts, 2374½ Washington av.

Sun Ins Office (of London), Kelly & Herrick Agts, 2500 Washington av.

Teutonia Fire Ins Co (of New Orleans), W N Peirce Agt, 413 24th.

Union Assurance Society (of London), W N Peirce Agt, 413 24th.

Westchester Fire Ins Co (of N Y), Kelly & Herrick Agts, 2500 Washington av.

Guaranty.

United States Fidelity & Guaranty Co (of Baltimore), J M Forristall Agt, 414 First Nat Bank Bldg.

Health.

Fidelity & Casualty Co (of N Y), Kelly & Herrick Agts, 2500 Washington av.

Maryland Casualty Co (of Baltimore), J M Forristall Agt, 414 First Nat Bank Bldg.

Travelers Ins Co (of Hartford, Conn), B H Goddard Agt, 412 Eccles Bldg.

Life.

Equitable Life Assurance Society of the U S, B H Goddard Agt, 412 Eccles Bldg.

Loyal Protective Ins Co (of Boston), J J Brummitt Agt, 364 24th.

Metropolitan Life Ins Co, 401 First Nat Bank Bldg.

Prudential Ins Co, 5 Utah Nat Bank Bldg.

Ridgely Protective Assn (of Worcester, N Y), J J Brummitt Agt, 364 24th.

Travelers Ins Co (of Hartford), W N Peirce Agt, 413 24th.

Union Central Life Ins Co, 2468 Washington av.

West Coast Life Ins Co, 2480 Grant.

Live Stock.

Indiana & Ohio Live Stock Co (of Crawfordsville), M T Jamison Agt, 2438½ Washington av.

Plate Glass.

Lloyd's Plate Glass Ins Co, Kelly & Herrick Agts, 2500 Washington.

Lloyd's Plate Glass Ins Co (of New York), Pacific Realty Assn Agts, 2374½ Washington av.

Lloyd's Plate Glass Ins Co (of New York), M T Jamison Agt, 2438½ Washington av.

Maryland Casualty Co (of Baltimore), J M Forristall Agt, 414 First Nat Bank Bldg.

Metropolitan Casualty Ins Co (of New York), W N Peirce Agt, 413 24th.

New Jersey Plate Glass Ins Co (of Newark), M T Jamison Agt, 2438½ Washington av.

New York Plate Glass Ins Co (of New York), J J Brummitt Agt, 364 24th.

J. DURBIN SURGICAL & DENTAL SUPPLY CO. DENVER SALT LAKE
 Physicians, Dentists and Hospital Supplies, Surgical Instruments, Trusses, Abdominal Supporters, Crutches, Rubber Goods, Batteries, Bed Pans, Syringes, Atomizers, etc.
 25 W. 3d SOUTH ST., SALT LAKE CITY, UTAH

Jackson & Levedahl Brick and Concrete
 2411 Washington Ave. Phones 111 **Contractors**

Watson-Tanner Clothing Co.
 HEADLIGHT 376 Shoes, Hats
 Union Made Overalls 24th St. and Furnishings

CEMENT BLOCKS IDEAL CONCRETE
 CONSTRUCTION CO. Bell Phone 2909
 Washington Av. 1312

FRED M. NYE CO. STEIN-BLOCH
THE CLOTHIERS CLOTHING
 2413 WASHINGTON AVE.

S. H. HENDERSHOT, Manager
TROY LAUNDRY
2538-2540 WALL AVENUE
THE TROY WAY IS THE RIGHT WAY

616 INS R. L. POLK & CO'S JAP

INSURANCE COS.—Contd.

Steam Boiler.

Hartford Steam Boiler Insp & Ins Co (of Hartford, Conn), B H Goddard Agt, 412 Eccles Bldg.

Surety.

American Surety Co (of N Y), Kelly & Herrick Agts, 2500 Washington av.

National Surety Co (of N Y), B H Goddard Agt, 412 Eccles Bldg.

United States Fidelity & Guaranty Co (of Baltimore), J M Forristall Agt, 414 First Nat Bank Bldg.

Underwriters.

New York Underwriters Agency (of N Y), J M Forristall Agt, 414 First Nat Bank Bldg.

INTELLIGENCE OFFICES.

See Employment Agencies.

***INTERIOR DECORATORS.**

Ogden Furniture & Carpet Co, 2422-2434 Washington av.

***INVALID CHAIRS.**

Durbin J Surgical & Dental Supply Co, 25 W 3d South, Salt Lake City.

***INVESTMENTS.**

Bratz E F, 410 25th.

Brummitt J J, 364 24th.

Burton W W & Sons Co, 2312 Washington av.

Globe Inv Co, 2438½ Washington av.

Ellis D W Abstract Co, under First Nat Bank.

Goddard B H, 412 Eccles Bldg.

Hunter Investment Co, 211 First Nat Bank Bldg.

Hunter & Kennedy, 211 First Nat Bank Bldg.

Hussey-Woods Realty Co, 317-318 First Nat Bank Bldg.

Ives Real Estate Co, 380 25th.

Kelly & Herrick, 2500 Washington.

Nye J C, 516 First Nat Bank Bldg.

Pacific Realty Assn, 2374½ Washington av.

Parry Joseph Inv Co, 2283 Washington av.

Peirce W N, 413 24th.

Stephens Investment Co, 3159 Washington av.

Tribe Geo H Inv Co, 355 24th.

Weber Real Estate & Investment Co, under First Nat Bank Bldg.

Western Land & Inv Co, 415 Eccles Bldg.

Wright Inv Co, 2375 Washington.

***IRON AND BRASS WORKS.**

Brown's Iron & Brass Works, 136 21st.

***IRRIGATED LANDS.**

Western Land & Inv Co, 415 Eccles Bldg.

IRRIGATION COMPANIES.

(See also Water Companies.)

Chama Valley L & I Co, 421 Eccles Bldg.

Davis & Weber Counties Canal Co, 516 First Nat Bank Bldg.

North Ogden Irrigation Co, N Ogden.

Ogden Bench Canal & Water Co, 7 Court House.

Rice Creek Irrigation Co, N Ogden.

Strong's Canyon Water Co, 410 25th.

***IRRIGATION ENGINEERS.**

Parker A F, C E, 380 25th.

***IRRIGATION PIPE.**

Ogden Sewer Pipe & Clay Co, Pacific av cor 29th.

***JAPANESE GOODS.**

(See also Chinese and Japanese Goods.)

Continental Supply Co, 2456 Wall av.

Utah Stationery Co. SCHOOL SUPPLIES
 WASHINGTON AVE., S. W. COR. 24th ST.

JEW OGDEN BUSINESS DIRECTORY 1911 LAT 617

JEWELERS.

Crescent Jewelry Co, 2463 Washington av.

Lewis J S & Co, 2449 Washington av.

Smalley John, 336 25th.

Smith's Loan Office, 310 25th.

Sorensen Nels, 216 25th.

Uncle Sam's Loan Office, 278 25th.

Upp H F, 2476 Grant av.

***JOB PRINTERS.**

Woody Printing Co, 2465 Washington av.

JUNK DEALERS.

Dell James, 337 Minnie av.

Goldberg Aaron, 2544 Butler's la.

Green N F, 611 30th.

Jacobsen Jens, 3148 Pacific av.

Kraines Joseph, 1900 Washington av.

Ogden Junk House, 1912 Washington av.

JUSTICES OF THE PEACE.

See page 23.

***KINDLING WOOD.**

Farr John Coal Co, 2069 Washington av.

Kobayashi T M Commission Co, 202 24th.

Richardson P C, 2430 Grant av.

Parker Coal Co, 27th n e cor Pacific.

Shurtliff & Co, 318 Eccles Bldg.

Wheelwright Bros, 2476 Washington.

***KITCHEN UTENSILS.**

Ogden Furniture & Carpet Co, 2423-2434 Washington av.

Richardson, Hunt Co, 2419 Washington av.

KNITTING FACTORIES.

Utah Knitting Co, 302 25th.

KODAKS AND SUPPLIES.

Hutchison T S, 306 25th.

***LACE CURTAINS.**

Ogden Furniture & Carpet Co, 2422-2434 Washington av.

LADIES' FURNISHING GOODS.

Burt S J & Bros, 2431 Washington.

Horrocks Bros, 2427 Washington av.

Last & Thomas, 2441-2445 Washington av.

Mercantile Installment Co, 366 24th.

Paine & Hurst, 2467-2469 Washington av.

Rasmussen O D, 2357 Washington.

Wright W H & Sons Co, Washington av cor 24th.

Wykes M M Co, 2335 Washington.

***LANDS.**

Brooks R S & Son, 117 25th.

Chama Valley L & I Co, 421 Eccles Bldg.

Farr Dev Co, 300 Eccles Bldg.

Inter-Mountain Land & Live Stock Co, 242 25th.

Ives Real Estate Co, 380 25th.

Lindsay Land & Live Stock Co, 2484 Washington av.

Skeen L Land and Live Stock Co, 300 Eccles Bldg.

Vineyard Land & Stock Co, 202 Eccles Bldg.

Western Land & Inv Co, 415 Eccles Bldg.

***LANDSCAPE GARDENERS.**

Van der Schuit Berend, 740 28th.

***LATH AND SHINGLES.**

(See also Lumber Mnfrs and Dealers.)

Belnap Hyrum Lumber Co, 229 24th.

Eccles Lumber Co, 154-164 24th.

Utah & Oregon Lumber Co, 145 24th.

Volker-Scowcroft Lumber Co, 237-245 24th.

Wheelwright Bros, 2476 Washington av.

OGDEN PLANING MILLS CO.

2160-2170 WASHINGTON AVE.

SASH, DOORS, TURNING, STAIR WORK

ALL KINDS OF MILL WORK

PHONE 666 IND.

James Coal & Ice Co.

Up-Town Office 2407 Grant Av.
 Bell Tel. 92, Ind. Tel. 513

Yard 2236 Wall Av.
 Both Tols. 149

GEO. A. WHITMEYER & SON
General Contractors and Builders
REAR 2759 GRANT AV.

J. M. FORRISTALL 413-414 First Nat. Bank Bldg.
SURETY BONDS, FIRE, ACCIDENT AND BURGLARY INSURANCE

618 LAU R. L. POLK & CO'S LIB

LAUNDRIES.

American Linen Supply Co, 164 26th.
 Ogden Steam Laundry, 437 25th.
 Quong Lee, 229 25th.
 Sam Wo, 2466 Lincoln av.
 Sing Lee, 2509 Lincoln av.
 Sunrise Hand Laundry, 263 26th.
 Superior Steam Laundry, 349 23d.
 Troy Steam Laundry Co, 2538-2540 Wall av.
 Weller J H, 170 21st.

Hulaniski E T, 407 First Nat Bank Bldg.
 Jenson David, 503 First Nat Bank Bldg.
 Johnson T D, 519 First Nat Bank Bldg.
 Kimball J N, 309 First Nat Bank Bldg.
 McCormick G M, 2408 Washington.
 Maginnis S A, 422 Eccles Bldg.
 Marsh G J, 404 Eccles Bldg.

OGDEN STEAM LAUNDRY

Launderers and French Dry Cleaners

O. A. PARMLEY
 Manager

437 Twenty-fifth St. Phones: 174

LAWYERS.

Agee & McCracken, 415-416 First Nat Bank Bldg.
 Bagley J E, 314 First Nat Bank Bldg.
 Chez Joseph, 403 First Nat Bank Bldg.
 Corn S T, 309 First Nat Bank Bldg.
 Davis J C, 216 First Nat Bank Bldg.
 Dean G S, N Ogden.
 De Vine J H, 301 First Nat Bank Bldg.
 Farnsworth R S, 311 Eccles Bldg.
 Gideon Valentine, 311 First Nat Bank Bldg.
 Gunnell V C, 2411 Washington av.
 Halverson & Pratt, 402 Eccles Bldg.
 Harris N J, 409 First Nat Bank Bldg.
 Henderson H H, 214-216 First Nat Bank Bldg.
 Heywood A R, 369 24th.
 Heywood J G, 314 First Nat Bank Bldg.
 Hollingsworth C R, 303 Eccles Bldg.
 Horn A G, 2421 Washington av.

O'Connolly T R, 369 24th.
 Pope J T, 462 24th.
 Reeder W H jr, 402 First Nat Bank Bldg.
 Richards & Boyd, 305 Eccles Bldg.
 Skeen J D & Bros, 300 Eccles Bldg.
 Skeen W R, 301 Eccles Bldg.
 Willis J G, 301 First Nat Bank Bldg.
 Willis & De Vine, 301 First Nat Bank Bldg.

***LEAF TOBACCO.**

Columbia Club Cigar Co, 451 25th.

***LEATHER GOODS.**

Gallacher D I & Co, 2406 1/2 Washington av.
 Read J G & Bros Co, 338 24th.
 Smith's Loan Office, 310 25th.
 Uncle Sam's Loan Office, 278 25th.
 Utah Stationery Co, 2407 Washington av.

LIBRARIES.

See page 41.

For Speed, Safety and Comfort take the
OREGON SHORT LINE R. R.

OGDEN STEAM LAUNDRY CO.

LAUNDERERS AND DRY CLEANERS

437 TWENTY-FIFTH STREET

BOTH PHONES 174

LIG OGDEN BUSINESS DIRECTORY 1911 LOD 619

***LIGHT COMPANIES.**

Utah Light & Ry Co, 2474 Washington av.

LIME MNFRS AND DEALERS.

Belnap Hyrum Lumber Co, 229 24th.
 Eccles Lumber Co, 154-164 24th.
 Farr John Coal Co, 2069 Washington av.
 Volker-Scowcroft Lumber Co, 237-245 24th.

***LINOLEUMS.**

New York Racket Store, 2357 Washington av.
 Ogden Furniture & Carpet Co, 2422-2434 Washington av.

***LINOTYPERS.**

Ogden Trade Linotype, 2465 Washington av.

***LIQUOR HABIT CURES.**

Badcon Pharmacy, 2421 Washington.

LIQUORS.

See Saloons; also Wines and Liquors.

LIVE STOCK BREEDERS AND DEALERS.

Brooks R S & Son, 117 25th.
 Brummitt J J, 364 24th.
 Challenge Stock Food & Importing Co, 2150 Washington av.
 Dee & Smith, 248 24th.
 Hadfield G S, 737 12th.
 Inter-Mountain Land & Live Stock Co, 242 25th.
 Inter-Mtn Sheep Co, 305 Eccles Bldg.
 Lindsay Land & Live Stock Co, 2484 Washington av.
 Sunset Live Stock Co, 102 25th.
 Vineyard Land & Stock Co, 202 Eccles Bldg.

LIVERY, FEED AND SALE STABLES.

Corey Livery Co, 2566 Washington.
 Dee & Smith, 248 24th.
 Everett J F & Co, 2219 Washington.

Lashus G W & Son, rear 2525 Lincoln av.
 Nelson & Fell, 326 24th.
 Ogden Livery, Feed & Sale Stables, 2219 Washington av.
 Red Front Livery & Sale Stable, 239 25th.
 Yarbrough J D, 354 23d.

LOANS.

Bratz E F, 410 25th.
 Brummitt J J, 364 24th.
 Drake D D, 410 Eccles Bldg.
 Ellis D W Abstract Co, under First Nat Bank.
 Forristall J M, 414 First Nat Bank Bldg.
 Globe Inv Co, 2438 1/2 Washington av.
 Goddard B H, 412 Eccles Bldg.
 Goddard H H, 311 Eccles Bldg.
 Hunter & Kennedy, 211 First Nat Bank Bldg.
 Hussey-Woods Realty Co, 317-318 First Nat Bank Bldg.
 Ives Real Estate Co, 380 25th.
 Kelly & Herrick, 2500 Washington.
 Mathews T E, under First Nat Bank.
 Nye J C, 516 First Nat Bank Bldg.
 Pacific Realty Assn, 2374 1/2 Washington av.
 Parry Chauncey, 2283 Washington.
 Peirce W N, 413 24th.
 Rasmusson C C, 350 24th.
 Skeen Moroni, 300 Eccles Bldg.
 Smith's Loan Office, 310 25th.
 Stratford Collection & Reporting Co, 411 First Nat Bank Bldg.
 Uncle Sam's Loan Office, 310 25th.
 Utah State Building & Loan Assn, 415 24th.
 Wedell W B, 2468 Washington av.
 Western Brokerage Co, 223 Eccles Bldg.
 Western Land & Inv Co, 415 Eccles Bldg.
 Wright Investment Co, 2438 1/2 Washington av.

LOCKSMITHS.

Hansen H C & Co, 2564 Washington.

LODGING HOUSES.

See Furnished Rooms.

J. P. O'Neill Construction Co.

DEALERS IN
 Stone, Cement,
 Asphaltum,

423 TWENTY-FIFTH ST.

Bell Tel. 621 Ind. Tel. 908

R. L. POLK & CO.
 613-616 Dooly Bldg., Salt Lake City
 Envelopes and Circulars Addressed
 Mailing Lists Furnished

THE ECCLES LUMBER CO.
 156-164 24th ST.
 WHOLESALE
 AMERICAN
 LUMBER, DOORS, SASH AND
 ALL KINDS OF BUILDING MATERIAL AND MILL WORK

OSCAR GROSHELL 249 SOUTH STATE ST.
SALT LAKE CITY, UTAH
National Cash Registers from \$15 and up

620 LUB R. L. POLK & CO'S MEA

***LUBRICATING OILS.**

Ogden Paint, Oil & Glass Co, 2440 Washington av.

LUMBER MANUFACTURERS AND DEALERS.

Belnap Hyrum Lumber Co, 229 24th.
Eccles Lumber Co, 154-164 24th.
Humphris C J, 202 21st.
Oregon Lumber Co, 154 24th.
Pioneer Coal & Lumber Co, 345 2d.
Spencer Lumber Co, 2424 Wall av.
Utah & Oregon Lumber Co, 145 24th.
Volker-Scowcroft Lumber Co, 237-245 24th.
Wheelwright Bros, 2476 Washington.

LUNCH ROOMS.

See Restaurants.

***MACARONI.**

Ogden Macaroni Mfg Co, 1952 Washington av.

***MACHINERY.**

Consolidated Wagon & Machine Co, 2284 Washington av.

MACHINISTS.

See Founders and Machinists.

***MALTSTERS.**

Becker Brewing & Malting Co, 19th s w cor Lincoln av.

MANICURES.

Hunter Anna & Cora, 429 25th.

***MANTELS AND GRATES.**

Boyle Furniture Co, 2333 Washington av.
Eccles Lumber Co, 323 24th.
Parry Joseph & Sons Co, 2253 Washington av.

MANUFACTURERS AGENTS.

Birdsall C E, 431 24th.

***MAP PUBLISHERS.**

Polk R L & Co, 613-616 Dooly Bldg, Salt Lake City.

MARBLE WORKERS AND DEALERS.

Mitchell Bros, 2003 Jefferson av.
Parry Joseph & Sons Co, 2253 Washington av.

MARKET GARDENERS.

See Gardeners.

MASONS.

See Contractors.

MATTRESS MANUFACTURERS.

Smith Bros, Canyon rd nr U L & R Power House.
Van Kampen Kryn, 2769 Volker av.

MEATS—WHOLESALE.

Keller L L, s s 17th w of S P tracks.
Ogden Packing & Provision Co, w end 24th st viaduct.
Russell-James Co, 181-185 24th.
Weatherby Dressed Meat Co, 420 25th.

MEAT MARKETS.

Ballard & Belnap, 331 24th.
Biel M & Son, 173 25th.
California Market, 126 25th.
Cardon Bros, 210 Washington av.
Cash Meat Mkt, 331 24th.
Chicago Market, 181 to 185 24th.
Coop Albert, 245 30th.
Deweese Charles, 1266 Washington av.
Doyle J M, 2584 Washington av.
Drake C E, Wilson's la.
Folkman P M, Plain City.
Grill Philip, 2269 Washington av.
Lindsay Elite Meat Mkt, 2321 Washington av.
Moulding Leander, 2701 Washington.
Ogden Meat Co, 2323 Washington.
Peterson & Langlois, 24th s w cor Grant av.
Russell-James Co, 181 to 185 24th.
Sawyer Bros, 2175 Jackson av.
Seager Meat & Grocery Co, 740 27th.

COMPLETE CASH AND CREDIT HOME FURNISHERS
BOYLE FURNITURE COMPANY
CARPETS, DRAPERIES, WALL PAPER, RANGES, GRANITEWARE

MEA OGDEN BUSINESS DIRECTORY 1911 MIL 621

***MERCHANT TAILORS.**

(See also Clothing Dealers; also Tailors.)

Anderson Peter Tailoring Co, 2478 Grant av.
Christiansen E C, 370 24th.
Jones T W, 482 24th.
Kissel Henry, 2458 Grant av.
Metropolitan Tailoring Co, 157 25th.
Plake H E Tailoring Co, 336 25th.
Roycroft Store, 358 25th.*
Toggery The, 2437 Washington av.

MESSENGER COMPANIES.

American District Telegraph Co, 2406 Washington av.

***METALLIC CEILINGS.**

Newman & Jackson, 2452 Grant av.

MIDWIVES.

(See also Nurses.)
Slight A T, 2657 Barlow av.
Swenson Matilda, Harrisville.

MILK DEALERS.

See Dairies.

***MILL PRODUCTS.**

Ogden Milling & Elevator Co, 2220 Washington av.

***MILL WORK.**

Isakson P A, rear 247 22d.
Ogden Planing Mills Co, 2160-2170 Washington av.

MILLINERY.

Wholesale.

Lyman Bros Co, 374 23d.

Retail.

Banks Marion, 2431 Washington av.
Clark I L & Sons Co, 2356-2362 Washington av.
Driggs Millinery Co, 2350 Washington av.

Seibold J W, 2478 Washington av.
Seibold Wm, 2780 Washington av.
Success Meat Market, 2311 Washington av.
Taylor H E jr, 616 24th.
Warner Job & Son, 1802 Washington.
Washington Market, 2458 Washington av.
Wright W G, 3100 Washington av.

MEDICAL REMEDIES.

Badcon Pharmacy, 2421 Washington.
Donnellon J H, 2356 Washington av.
Greenhalgh Joseph Remedy Co, 2124 Washington av.
Rexall Remedies, 300 25th.
Viavi Co, 324 Eccles Bldg.

MEDICINE MANUFACTURERS.

Badcon Pharmacy, 2421 Washington.
Driver C E, 2349 Washington av.
Driver Wm & Son Drug Co, 2453 Washington av.

MEN'S FURNISHINGS.

(See also Clothing Dealers.)

B B Store, 172 25th.
Benowitz Bros, 172 25th.
Browne S H Co, 2437 Washington av, and 358 25th.
Horrocks Bros, 2427 Washington av.
Kuhn A & Bro, 2363 Washington av.
Mercantile Installment Co, 366 24th.
Model Clothing Co, 314 25th.
Nye Fred M Co, 2413 Washington av.
Ogden N O Co, 236 25th.
Palace Clothing Store, 280 25th.
Rasmussen O D, 2357 Washington av.
Rosenbluth & Oppman, 352 25th.
Rosenthal & Albert, 280 25th.
Roycroft Store, 358 25th.
Toggery The, 2437 Washington av.
Utah Knitting Co, 302 25th.*
Watson-Tanner Clothing Co, 372-376 24th.
Wright W H & Sons Co, 2355 Washington av.

***MERCANTILE AGENCIES.**

Retail Merchants Assn, 369 24th.

IND. PHONE 913

FOR ANY OCCASION

PUNCH

BELL PHONE 965 ALL FLAVORS AND COLORS

WE CAN FURNISH THE BOWLS. Agents "JERSEY CREME"
STANDARD BOTTLING COMPANY, 2155 MADISON AV.

DEALERS IN AND IMPORTERS OF
CONTINENTAL SUPPLY CO.
JAPANESE PROVISIONS and
GENERAL MERCHANDISE
P. O. Box 86. OGDEN, UTAH
Phonet Bell 1047.
Branches: Sparks, Nev., Cheyenne, Wyo.

KELLY & HERRICK Fire and Accident Insurance,
Real Estate and Loans.
2500 Washington Ave. Both Phones 76

Hyrum Belnap Lumber Company
All Kinds Building Material. 229 Twenty-Fourth Street

Wm. Doyle, Contractor
 ALL KINDS CEMENT WORK AND CEMENT BRIDGES, FOUNDATIONS AND SIDEWALKS A SPECIALTY. CAMP TEL. Bell 947-8 Red Bell Tel. 532 Ind. Tel. 638 3229 Ogden Ave.

C. W. & M. CO. VEHICLES
 WASHINGTON AVE. AND 23rd, OGDEN

VELIE
 HESSE
 Enterprise

622 MIL R. L. POLK & CO'S MOR

MILLINERY, RETAIL—Contd.

Harrop & Iverson, 238 Washington.
 Hoffman Edith, Washington av n w cor 24th.
 La Mode Millinery, 2438 Washington av.
 Mansfield & Burrows, 2470 Washington av.
 Mercantile Installment Co, 366 24th.
 New York Racket Store, 2357 Washington av.
 Peterson Dorothy, 2438 Washington.
 Pope S E L, 2351 Washington av.
 Princess Millinery Co, 2374 Washington av.
 Sherwood M J, Plain City.
 Spurgeon N L Millinery Co, 2372 Washington av.
 Stafford Millinery Co, 2367 Washington av.
 Wykes M M Co, 2335 Washington av.

***MINERAL SPRINGS.**

Utah Sanatorium Co, 9 miles north.

***MINERAL WATERS.**

Badcon Pharmacy, 2421 Washington.
 Natural Mineral Water Co, 335 24th.
 Standard Bottling Co, rear 2155 Madison av.

MINING COMPANIES.

Aura King G M Co, 211 First Nat Bank Bldg.
 Boise King Placers Co, 422 Eccles Bldg.
 Del Verde Tunnel Co, 317 First Nat Bank Bldg.
 Eldorado Gold M & M Co, 427 25th.
 Gold Bug M & M Co, 311 First Nat Bank Bldg.
 Gold Rail Mining Co, 317 First Nat Bank Bldg.
 Independence Copper Co, 311-312 First Nat Bank Bldg.
 Midland G & C M & R Co, 364 24th.
 Mizpah Mines Corp, 402 Eccles Bldg.
 Montello Salt Co, 309 First Nat Bank Bldg.
 Mountain Laurel M Co, 402 Eccles Bldg.

Napoleon & Maghera G & C M & R Co, 427 25th.
 New York & Great Western M S & D Co, 409 Eccles Bldg.
 Ogden-Lucin Copper Co, 411 First Nat Bank Bldg.
 Rawhide-Phoenix Mining Co, 2468 Washington av.
 Santa Maria G & C M & R Co, 427 25th.
 Single Gold Standard M & M Co, 402 Eccles Bldg.
 Wahsatch Mining Co, 2421 Washington av.

***MINING ENGINEERS.**

Baker H C, 2421 Washington av.

***MINING INVESTMENTS.**

Hunter & Kennedy, 211 First Nat Bank Bldg.

MINING OPERATORS.

Brummitt J J, 364 24th.
 Garrison J S, 2411 Washington av.
 Peery David Henry Co, 429 24th.

***MONUMENTS.**

Parry Joseph & Sons Co, 2253 Washington av. (See p 623.)

***MORMON PUBLICATIONS.**

Utah Stationery Co, 2407 Washington av.

***MORTGAGE LOANS.**

Bratz E F, 410 25th.
 Brummitt J J, 2374 Washington av.
 Ellis D W Abstract Co, under First Nat Bank.
 Goddard B H, 412 Eccles Bldg.
 Hunter & Kennedy, 211 First Nat Bank Bldg.
 Hussey-Woods Realty Co, 317 First Nat Bank Bldg.
 Kelly & Herrick, 2500 Washington.
 Pacific Realty Assn, 2374½ Washington av.
 Stratford Collection & Reporting Co, 411 First Nat Bank Bldg.

THE Eccles Paint & Glass Co.
 IND. TEL. 40 323-325 24th Street BELL TEL. 88

MOR OGDEN BUSINESS DIRECTORY 1911 NEW 623



2253
 Washington
 Ave.
 Both Phones
 OGDEN, UTAH

***MORTICIANS.**

Heaton-Kirkendall Undertaking Co, 2552 Washington av.

***MOTORCYCLES.**

Hansen H C & Co, 2564 Washington av.
 Hutchison T S, 306 25th.

***MOTORS.**

Electric Supply & Fixture Co, 2448 Washington av.
 Ogden Electric Supply Co, 332 24th.

MUSIC TEACHERS.

Agee A L, 2669 Grant av.
 Ballantyne Joseph, 2539 Orchard av.
 Bauer Alma, 350 23d.
 Biddle E G, 2456 Madison av.
 Coop Squire, 2416 Washington av.
 De Witt I M, 419 22d.
 Ford L W, 2370½ Washington av.
 Hunter Capitola, 2248 Quincy av.
 Johnson D M, 932 Capitol av.
 Jones College of Music, 2448 Washington av.
 Kirwan M C, 2824 Lincoln av.
 Oborn E F, 1141 23d.
 O'Neill K E, 262 28th.
 Paine E W, 2739 Lincoln av.
 Parry A J, 261 23d.
 Payne B M, 159 28th.
 Pierce Louise, 2828 Washington av.

Prout R E, 2455 Van Buren av.
 Purdy Christopher, 2852 Pingree av.
 Salter J W, 2746 Adams av.
 Shipp M L, 304 33d.
 Smith Mrs M L, 842 23d.
 Stowell W B, 2821 Hudson av.
 Thomas Ellen, 2736 Washington av.
 Wehrend Olga, 1460 Cahoon av.
 Whitaker S F, 918 22d.

MUSIC AND MUSICAL MERCHANDISE.

Glen Bros Piano Co, 2560 Washington av.
 Ogden Music Co, 2370 Washington.
 Smith's Loan Office, 310 25th.
 Uncle Sam's Loan Office, 278 25th.
 Williams Ezra H G Music Co, 2215 Washington av.

NEWS DEALERS.

(See also Booksellers; also Stationers.)

Bank Cigar Store, 2309 Washington.
 Barkalow Bros, 142 25th.
 Boyle D L, 110 25th.
 Close & Jenkins, 208 25th.
 Gray News Co, Union Depot.
 Munsey E A, 348 25th.
 Taylor's Cigar Store, 2436 Grant av.
 Utah Stationery Co, 2407 Washington av.

Ornamental Columns, Vases, Copings, Etc.
IDEAL CONCRETE CONSTRUCTION CO.
 2909 WASHINGTON AVE.
 Bell Phone 1312

THE GLOBE INVESTMENT CO., Inc.
 We Specialize in FARMS and ORCHARDS
 2438½ Washington Ave. Bell Tel. 737 Ind. Tel. 879

FURS

Remodeled,
 Re-dyed
 and Repaired
 Stored for the Summer Months

Elsen, The Furrier

423 24th St.—Peery Annex

Bell Tel. 737-Y

2001 POUNDS IN EACH TON OF
"THE COAL"
 Shurtliff & Co. Phones 18 Yard, 2041 Washington Ave.

J. F. EVERETT & CO.
 Propr. Ogden Livery, Feed and Sale
 Stables. Equipped for Funeral Trade

Up to-date Rigs
 2219 Washington Ave. Phones: Bell 876, Ind. 500



624 NEW R. L. POLK & CO'S NUR

NEWSPAPERS.
 Deseret Evening News, basement
 Reed Hotel.
 Evening Standard, 360 24th.
 Herald-Republican (Daily), 2438 1/2
 Washington av.
 Industrial Utah (Semi-Monthly), 2470
 Washington av.
 Morning Standard, 360 24th.
 Salt Lake Telegram (Daily), 364 24th.
 Salt Lake Tribune (Daily), 364 24th.

NOTARIES PUBLIC.
 Abels G J S, 420 24th.
 Auth Edward, 412 First Nat Bank
 Bldg.
 Bratz E F, 410 25th.
 Bagley J E, 313 First Nat Bank Bldg.
 Barton C H, Ogden Savings Bank.
 Bigelow A P, Ogden State Bank.
 Brummitt J J, 364 24th.
 Burton J F, First Nat Bank.
 Chez Joseph, 403 First Nat Bank
 Bldg.
 Davis J C, 215 First Nat Bank Bldg.
 Forristall J M, 413 First Nat Bank
 Bldg.
 Gideon Valentine, 311 First Nat
 Bank Bldg.
 Harris N J, 409-410 First Nat Bank
 Bldg.
 Hulanski E T, 407 First Nat Bank
 Bldg.
 Hunter R P, 211 First Nat Bank
 Bldg.
 Jenson David, 503 First Nat Bank
 Bldg.
 Kelly G J, 2500 Washington av.
 Kennedy O A, 212 First Nat Bank
 Bldg.
 McCormick G M, 2408 Washington.
 McIntosh A V, Utah Nat Bank.
 Nelson S P, Ogden Savings Bank.
 Past A C, Ogden State Bank.
 Peirce W N, 413 24th.
 Rawson M E, Reed Hotel.
 Richey Walter, 2414 Madison av.
 Skeen Moroni, 300 Eccles Bldg.
 Stratford E A, 411 First Nat Bank
 Bldg.
 Wenger A A, 415 Eccles Bldg.

NOTIONS.
 (See also Dry Goods.)
 Charlton E P & Co, 2363 Washing-
 ton av.
 Creasey I W, 2420 Washington av.
 Ellis A P, 2014 Washington av.
 Five, 10 & 15 Cent Store, 2363 Wash-
 ington av.
 New York Racket Store, 2357 Wash-
 ington av.
 West H A, 2972 Washington av.

***NOVELTY WORKS.**
 Becraft L H, 301 24th.
 Hansen H C & Co, 2564 Washington.

NURSERYMEN.
 (See also Florists; also Green-
 houses.)
 Moore's Nurseries, 1266 Washington.
 Van der Schuit Berend, 740 28th.

NURSES.
 (See also Midwives.)
 Chase Abbie, 3645 Adams av.
 Fenton Mary, 529 30th.
 Geiger L C, 2664 Madison av.
 Greenwell A M, 2426 Monroe av.
 Hall Harriet, 2274 Monroe av.
 Heaton Agnes, 2664 Madison av.
 Hendry Sarah, 2712 Lincoln av.
 Hornsby Mary, 2664 Madison av.
 Howard Winifred, 2668 Madison av.
 Hubenthal L C, 1026 24th.
 Hubenthal R M, 1026 24th.
 Kelley S H, 882 25th.
 Kines Rachel, 2531 Orchard av.
 Knowles E L, Reed Hotel.
 Kroupa Nan, 529 30th.
 Larson E A, 1752 Pacific av.
 Lucas Addie, 1144 24th.
 Manning Alice, 2664 Madison av.
 Noble A S, 2687 Lincoln av.
 O'Neill L F, 2920 Hudson av.
 Tracy M J, n s 12th l w of S P
 tracks.
 Wilson F E, 2945 Pingree av.
 Wright M A, 557 22d.

JOGALONG TRANSFER CO.
 MOVING VANS, STORAGE AND FURNITURE PACKING
 328 1/2 25th St. Phones 283

B. H. GODDARD
 412 Eccles Bldg.

INSURANCE, REAL ESTATE
 AND LOANS
 Bell Tel. 534-Y

OCU OGDEN BUSINESS DIRECTORY 1911 PAI 625

OCULISTS AND AURISTS.
 (See also Physicians.)
 Bates Edgar, 2457 Washington av.
 Brick S L, 32-34 Lewis Blk.
 Freiday W G, 2451 Washington av.
 King Francis, 362 25th.

***OFFICE, STORE AND BANK
 FIXTURES.**
 Isakson P A, rear 247 22d.
 Ogden Planing Mills Co, 2160-2170
 Washington av.

***OFFICE FURNITURE.**
 Boyle Furniture Co, 2333 Washing-
 ton av.

***OFFICE SUPPLIES.**
 Spargo's Book Store, 2450 Washing-
 ton av.
 Utah Stationery Co, 2407 Washing-
 ton av.

OIL COMPANIES.
 California Oil & Asphalt Co, 311
 First Nat Bank Bldg.
 Continental Oil Co, w end 24th st
 viaduct.
 Fossil Cons Oil Co, basement Reed
 Hotel Bldg.
 Ogden Fossil Oil & Land Co, base-
 ment Reed Hotel Bldg.
 Utah Oil & Liquid Asphalt Co, 311
 First Nat Bank Bldg.

OIL DEALERS.
 Eccles Paint & Glass Co, 325 24th.
 Ogden Paint, Oil & Glass Co, 2440
 Washington av.
 Watson-Flygare Hardware Co, 2414
 Washington av.

OPTICIANS.
 (See also Jewelers.)
 Crescent Jewelry Co, 2463 Washing-
 ton av.
 King Francis, 362 25th.

Lewis J S & Co, 2449 Washington.
 Murphy W A, 2512 Washington av.
 Rushmer J T, 2464 Washington av.

***OPTOMETRISTS.**
 King Francis, 362 25th.

***ORGANS AND PIANOS.**
 Glen Bros Piano Co, 2560 Washing-
 ton av.
 Ogden Music Co, 2370 Washington.
 Williams Ezra H G Music Co, 2215
 Washington av.

OSTEOPATHS.
 Hibbs A P, Utah Hot Springs Hotel.

OVERALL MANUFACTURERS.
 Ogden Overall & Shirt Co, 1701
 Washington av.

PAINTERS.
 Carriage.
 Central Carriage Works, 2345 Hud-
 son av.
 McKinnon J J, 2202 Washington av.
 House and Sign.
 Ford J N & Son, w s Pacific av nr
 33d.
 Griffin Paint Co, 2310 Washington.
 Ingebretsen John, 1978 Steele av.
 Isakson C O, 2056 Liberty av.
 Jensen J J, 350 35th.
 Lund J W, 2772 River av.
 McGregor J J, 2909 Washington av.
 Muller Decorating & Wall Paper Co,
 2582 Washington av.
 Oberg N E, 1004 21st.
 Thomas B F, 2470 Washington av.
 Tank W L, 2267 Washington av.
 Teppenkamp H A, 906 28th.
 Wadman R H, 2331 Grant av.
 Wadman W H, 1927 Steele av.
 West W H, 475 34th.

Sign.
 Tank W L, 2267 Washington av.
 Utah Bill Posting Co, 2448 1/2 Wash-
 ington av.

W. J. Wolfinger
 268-270 25th St. Ind. Tel. 674

SOLE AGENT FOR
Shawhan
 The Peer and Pioneer
 American Whiskey

LUMBER Wheelwright Bros.
 YARD: Corner 26th St. and Quinoy Ave. Bell Phone 253-Z
 Office: 2476 Washington Ave. Both Phones 147

Bell Tel. **The Roycroft Store** 358
347 25th St.
HIGH CLASS TAILORING - - SUITS TO ORDER

VOLKER-SCOWCROFT LUMBER COMPANY WHOLESALE AND RETAIL DEALERS
 237-245 TWENTY-FOURTH STREET

626 PAI

R. L. POLK & CO'S

PHY

PAINTERS' SUPPLIES.

Eccles Paint & Glass Co, 323-325 24th.
 Ogden Paint, Oil & Glass Co, 2440
 Washington av.
 Watson-Flygare Hardware Co, 2414
 Washington av.

PAINTS, OILS AND GLASS.

Eccles Paint & Glass Co, 323-325 24th.
 Griffin Paint Co, 2310 Washington.
 Ogden Paint, Oil & Glass Co, 2440
 Washington av.
 Tank W L, 2267 Washington av.

***PALMS AND FERNS.**

Van der Schuit Berend, 740 28th.

PAPER—WHOLESALE.

Lambert Paper Co, 380 23d.
 Scoville Paper Co, 2441 Grant av.

***PAPER BAGS.**

Lambert Paper Co, 380 23d.

PAPER HANGERS.

Ford John N & Son, w s Pacific av
 nr 33d.
 Griffin Paint Co, 2310 Washington.
 Lund J W, 2772 River av.
 McGregor J J, 2909 Washington av.

PATENT MEDICINES.

Badcon Pharmacy, 2421 Washington.
 Driver Wm & Son Drug Co, 2453
 Washington av.

PAWN BROKERS.

Kreines David, 160 25th.
 Smith's Loan Office, 310 25th.
 Uncle Sam's Loan Office, 278 25th.

***PELTS AND FURS.**

Runyan O M, 2263 Wall av.

***PERFUMES.**

Badcon Pharmacy, 2421 Washington.
 Driver C E, 2349 Washington av.

***PHONOGRAPHS AND RECORDS.**

Becraft L H, 301 24th.
 Glen Bros Piano Co, 2560 Washing-
 ton av.
 Ogden Music Co, 2370 Washington.
 Proudfit Sporting Goods Co, 351-
 353 24th.

PHOTOGRAPHERS.

Elsner Samuel, 2469 Washington av.
 Everett A W, 350 1/2 25th.
 Hassing F H, 2457 Washington av.
 Sooy B F, 2411 Washington av.
 Tripp G W, 2465 Washington av.

PHYSICIANS AND SURGEONS.

Allen J X, 365 23d.
 Baker G W, 410 25th.
 Bates Edgar, 2457 Washington av.
 Brick S L, 32-34 Lewis Blk.
 Browning W J, 300 25th.
 Carnahan J D, 2447 Grant av.
 Clark F G, 218 First Nat Bank Bldg.
 Condon A S, 2468 Washington av.
 Conroy E M, 300 25th.
 Coulter C E, 420 Eccles Bldg.
 Crawshaw L H, 336 25th.
 Dickson G A, 28-29 Lewis Blk.
 Doran T C, 410 25th.
 Driver John, 325 26th.
 Elliott J M, 104 Washington av.
 Estes N D, 2468 Washington av.
 Fernlund Abraham, 340 25th.
 Forbes H B, 400 Eccles Bldg.
 Freiday W G, 2451 Washington av.
 Gordon J S, 326 Eccles Bldg.
 Gowans E G, Industrial School.
 Green G W, 2480 Grant av.
 Ikebuchi M, 2204 Quincy av.
 Ingebretsen Paul, 205 First Nat Bank
 Bldg.
 Joyce R S, 202 First Nat Bank Bldg.
 McCune R A, 51-52 Lewis Blk.
 Mills E P, 20-24 Lewis Blk.
 Morrell J R, 205 First Nat Bank
 Bldg.
 Osgood C F, 2479 Washington av.
 Pidcock J W, 2301 Washington av.
 Powers H J, 404 Eccles Bldg.
 Rich E I, 203 First Nat Bank Bldg.
 Rich L F, 2469 Washington av.
 Rich & Osgood, 2479 Washington av.

GILES ADVERTISING AGENCY

GENERAL ADVERTISING AND PUBLICITY AGENTS. ENGRAVERS, DE-
 SIGNERS, PRINTERS. Top Floor Boyd Park Bldg, 162 Main St., Salt Lake City

HEATON-KIRKENDALL 2552 WASHINGTON AVE.
UNDERTAKING CO. BOTH PHONES 150

PHY OGDEN BUSINESS DIRECTORY 1911 PLA 627

Ridge A M, 57-58 Lewis Blk.
 Ries A F, 30-31 Lewis Blk.
 Robinson A A, 36 Lewis Blk.
 Smith E H, 321 Eccles Bldg.
 Taplin D S, 118 Harrisville rd.
 Wardleigh C E, 2301 Washington av.
 Whalen W E, 426 Eccles Bldg.
 Worrell R E, 2408 Washington av.

***PHYSICIANS' SUPPLIES.**

Durbin J Surgical & Dental Supply
 Co, 25 W 3d South, Salt Lake
 City.

***PIANO MOVERS.**

Jogalong Transfer Co, 328 1/2 25th.
 Ogden Music Co, 2370 Washington.
 Ogden Transfer & Storage Co, 2459
 Grant av.

PIANO TUNERS.

Blair Henry, 2900 Pingree av.
 Glen Bros Piano Co, 2560 Washing-
 ton av.

Thomas N J, 277 24th.
 Williams Ezra H G Music Co, 2215
 Washington av.

***PICKLE MANUFACTURERS.**

Rose Preserving Co, 2454 Wall av.
 Superior Horse Radish & Pickle Co,
 2230 Wall av.

***PICTURES AND FRAMES.**

Boyle Furniture Co, 2333 Washing-
 ton av.
 Massa Fred, 2464 Washington av.
 Ogden Furniture & Carpet Co, 2422-
 2434 Washington av.

***PITCH AND TAR.**

O'Neill J P Construction Co, 423
 25th.

PLANING MILLS.

Eccles Lumber Co, 154-164 24th.
 Flewelling Bldg Co, 286 E 20th.
 Humphris C J, 202 21st.
 Isakson P A, rear 251 23d.
 Ogden Planing Mills Co, 2160-2170
 Washington av.

Ogden Planing Mills Co.

**SASH, DOORS, TURNING STAIR WORK | i
 ALL KINDS OF MILL WORK**

2160-2170 Washington Ave.

Phone Ind. 666

Ogden Music Co, 2370 Washington.
 Williams Ezra H G Music Co, 2215
 Washington av.

PIANOS AND ORGANS.

Glen Bros Piano Co, 2560 Washing-
 ton av.
 Ogden Music Co, 2370 Washington.

Utah & Oregon Lumber Co, 145 24th.
 Whitmeyer Geo A & Son, rear 2759
 Grant av.

PLASTERERS.

See Contractors—Plastering.

Lambert Paper Co.

380 23rd St. THE PAPER HOUSE Both Tels. 151

Paper for this book fur-
 nished by this Company

Oldest and most Reliable
 Paper House in the State

THE ECCLES LUMBER CO WHOLESALE AND RETAIL
 156 TO 164 24TH ST. ALL KINDS OF BUILDING MATERIAL AND MILL WORK

WE EXTEND CREDIT TO ALL. YOUR CREDIT IS GOOD.
Ogden Furniture & Carpet Co. 2422 to 2434 Washington Ave.

W
A
L
L

T
E
N
T
S

Ogden
Tent
Co.

Modern
Tent
Builders

421-427
23d St.

Bell Tel.
233

628	PLA	R. L. POLK & CO'S	POW
*PLATE GLASS.		*PORK PACKERS.	
Ogden Paint, Oil & Glass Co, 2440 Washington av.		Russell-James Co, 126 25th and 181-185 24th.	
*PLAYER PIANOS.		*POST CARDS.	
Glen Bros Piano Co, 2560 Washington av.		Badcon Pharmacy, 2421 Washington.	
Ogden Music Co, 2370 Washington.		*POULTRY BREEDERS.	
Williams Ezra H G Music Co, 2215 Washington av.		Bingham J S, Riverdale.	
PLUMBERS, STEAM AND GAS FITTERS.		Bishop J M, 37th nr Grant av.	
Dallimore W J, 417 23d.		Blancett H S, 38th cor Grant av.	
Donaldson W S & Sons, 413 23d.		Harrop Fred, 3881 Washington av.	
Halverson Bros, 425 25th.		Stephens S L, 3297 Grant av.	
Krumperman J F, 322 24th.		Telleson H A, Riverdale.	
Macbeth James, 2450 Washington.		Wade H C, 1180 30th.	
Meek, A W, 2574 Washington av.		*POULTRY SUPPLIES.	
Ogden Plumbing & Heating Co, 421-423 23d.		City Feed Store, 2214 Washington.	
		Farr T & Co, 2270 Washington av.	



OGDEN PLUMBING & HEATING CO.

Ino. 1905
 ORIG BALLANTYNE, Mgr.

PLUMBING
AND
HEATING
Contractors

421-423 23rd St.

Schwartz F A, 2079 Washington av.	*POULTRY AND GAME.
Smeding John, 420 24th.	California Market, 126 25th.
*PLUMBERS' SUPPLIES.	Russell-James Co, 181 to 185 24th.
Meek A W, 2574 Washington av.	Washington Market, 2458 Washington av.
*PLUMBING AND HEATING SUPPLIES.	
Wholesale.	POWDER MANUFACTURERS.
Ogden Plumbing & Heating Co, 421-423 23d.	U S Fuel, Powder & Supply Co, 419 First Nat Bank Bldg.

J.C. GALE Grading, Excavating and CONCRETE
 Drayage and all kinds of Team Work.

CONTRACTOR
 715 28th St., Bell Tel. 1415-X

"HOME OF THE OUTFIT"
BOYLE FURNITURE COMPANY
 FURNITURE, CARPETS, DRAPERIES, WALL PAPER, RANGES

POW	OGDEN BUSINESS DIRECTORY 1911	RAI	629
*POWER DEVELOPMENT.		*PROVISIONS—WHOLESALE.	
Parker A F, C E, 380 25th.		Continental Supply Co, 2456 Wall.	
		Russell-James Co, 181 to 185 24th.	
PRINTERS—BOOK AND JOB.		*PUBLIC STENOGRAPHERS.	
Browning W W & Co, 2461 Washington av.		Harris L A, 409-410 First Nat Bank Bldg.	
Dean G S, N Ogden.			

Residence 1064 22nd St.
 Ind Phone 677

LEO A. HARRIS
 PUBLIC STENOGRAPHER

PHONES:
 ROOM 409 FIRST NATIONAL BANK BLDG. Bell 1290 Ind. 357

Denkers G B & Son, 2349 1/2 Wash-
 ton av.
 Hestmark A T, 364 24th.
 Scoville A L Press, 2441 Grant av.
 Union Ptg & Engr Co, 373 23d.
 Woody Printing Co, 2465 Washing-
 ton av.

*PRINTERS' SUPPLIES.
 Lambert Paper Co, 380 23d.

PRODUCE AND COMMISSION.
 (See also Commission Merchants.)

Blackman & Griffin Co, 2546 Wash-
 ington av.
 Brown J R, 2263 Washington av.
 Cragun Bros, 2246 Washington av.
 Farr T & Co, 2270 Washington av.
 Griffin H L Co, 2364 Wall av.
 Kobayashi T M Commission Co, 202
 24th.
 Ogden Commission Co, 2238 Wash-
 ington av.
 Russell-James Co, 181 to 185 24th.
 Smurthwaite C A Produce Co, 425
 24th.

*PROMOTERS.
 Brummitt J J, 364 24th.

Closely Connected
 with Tanners and
 Pullers both East
 and West.
 Bell Phone 781
 Ind. Phone 856

O. M. RUNYAN

DEALER IN
 Hides, Pelts, Tallow, Beeswax & Furs

Always in the Market
 at top market prices.
 Reference, Com'l Nat.
 Bank, Ogden, Utah
 Office and Warehouse
 2263-2269 Wall Ave.

PUBLISHERS.
 Glasmann Wm, 360 24th.
 Polk R L & Co (Directory), 613-616
 Dooly Bldg, Salt Lake City.
 Thomas B F, 2470 Washington av.

*PUMPS.
 Consolidated Wagon & Machine Co,
 2284 Washington av.

*PUTTY.
 Ogden Paint, Oil & Glass Co, 2440
 Washington av.

*RACKET STORES.
 New York Racket Store, 2357 Wash-
 ington av.
 Rasmussen O D, 2359 Washington.

RAILROADS.
 Denver & Rio Grande R R, 2504
 Washington av.
 Ogden Union Ry & Depot Co, 16
 Union Depot.
 Ogden & Northwestern R R Co, 2378
 Washington av.
 Oregon Railroad & Navigation Co,
 2514 Washington av.
 Oregon Short Line R R, 2514 Wash-
 ington av.

P. A. ISAKSON

CONTRACTOR AND BUILDER
 Buildings Furnished Complete.
 REAR 247-261 TWENTY-SECOND STREET
 Estimates Furnished

J. DURBIN SURGICAL & DENTAL SUPPLY CO. DENVER SALT LAKE
 Physicians, Dentists and Hospital Supplies, Surgical Instruments, Trusses, Abdominal Supporters, Crutches, Rubber Goods, Batteries, Bed Pans, Syringes, Atomizers, etc.
 25 W. 3d SOUTH ST., SALT LAKE CITY, UTAH

N. O. OGDEN CO. Ladies' and
CLOTHIERS TO MEN WHO CARE Gentlemen's
 236 25th St. **SHOES**

630 RAI R. L. POLK & CO'S REN

RAILROADS—Contd.

Oregon & Washington R R Co, 2514 Washington av.
 Salt Lake & Ogden Ry Co, 3121 Washington av.
 Southern Pacific Co, 2514 Washington av.
 Union Pacific R R, 2514 Washington av.
 Utah & Idaho R R Co, 2378 Washington av.

***RAW FURS.**

Runyan O M, 2263-2269 Wall av.

REAL ESTATE DEALERS.

Agee R G, 414 First Nat Bank Bldg.
 Ballantyne J E, 419 First Nat Bank Bldg.
 Box Elder Improvement Co, 214 First Nat Bank Bldg.
 Bratz E F, 410 25th.
 Brummitt J J, 364 24th.
 Chapin & Allison, under First Nat Bank.
 Crandall W H, 2438½ Washington.
 De Julien M L, 850 23d.
 Ellis D W Abstract Co, under First Nat Bank.
 Forristall J M, 413-414 First Nat Bank Bldg.
 Globe Inv Co, 2438½ Washington av.
 Goddard B H, 412 Eccles Bldg.
 Goddard H H, 311 Eccles Bldg.
 Grosè J W, 566 21st.
 Hunter Investment Co, 212 First Nat Bank Bldg.
 Hunter & Kennedy, 211-212 First Nat Bank Bldg.
 Hurst Realty & Mercantile Co, 410 25th.
 Hussey-Woods Realty Co, 317-318 First Nat Bank Bldg.
 Ives Real Estate Co, 380 25th.
 Kay W E, 2482½ Washington av.
 Kelly & Herrick, 2500 Washington.
 Mathews T E, under First Nat Bank.
 Nye J C, 516 First Nat Bank Bldg.
 Pacific Realty Assn, 2374½ Washington av.
 Parry Chauncey, 2283 Washington.
 Peery F S, 429 24th.
 Peery David Henry Co, 429 24th.

Peery D H Estate, 429 24th.
 Peirce W N, 413 24th.
 Promontory Point Co, 214 First Nat Bank Bldg.
 Rasmusson C C, 350 24th.
 Richey Walter, 244 Madison av.
 Skeen Moroni, 300 Eccles Bldg.
 Skeen Realty Co, 300 Eccles Bldg.
 Smith S S, 314 First Nat Bank Bldg.
 Spargo J H Co, 2465 Washington av.
 Standard Real Estate Loan Co, 219 Eccles Bldg.
 Thomas M H, 277 24th.
 Tribe Geo H Inv Co, 355 24th.
 Weber Real Estate & Investment Co, under First Nat Bank.
 Wedell W B, 2468 Washington av.
 Western Brokerage Co, 223 Eccles Bldg.
 Western Land & Inv Co, 415 Eccles Bldg.
 Whetstone H & Co, 1832 Washington av.
 Whipple Geo A & Co, 219 Eccles Bldg.
 White O A, 362 25th.
 Wright Inv Co, 2375 Washington av.

***REFRIGERATORS.**

Ogden Furniture & Carpet Co, 2422-2434 Washington av.

***REINFORCED CONCRETE.**

Parker A F, C E, 380 25th.

***RENTALS.**

Bratz E F, 410 25th.
 Brummitt J J, 364 24th.
 Eccles Bldg, 24th s w cor Washington av.
 Forristall J M, 414 First Nat Bank Bldg.
 Globe Inv Co, 2438½ Washington av.
 Hunter & Kennedy, 212 First Nat Bank Bldg.
 Hussey-Woods Realty Co, 317-318 First Nat Bank Bldg.
 Ives Real Estate Co, 380 25th.
 Kelly & Herrick, 2500 Washington.
 Pacific Realty Assn, 2374½ Washington av.
 Peery F S, 429 24th.

T. S. Feeney Barlow B. Wilson T. S. Feeney, Mgr.
FALSTAFF CAFE
 T. S. FEENEY & CO., Proprietors
 DINING ROOM FOR LADIES "A little better than good enough" 2425 WASHINGTON AV.

REN OGDEN BUSINESS DIRECTORY 1911 SAD 631

Peirce W N, 413 24th.
 Skeen Moroni, 300 Eccles Bldg.
 Stratford Collection & Reporting Co, 411 First Nat Bank.
 Thomas M H, 277 24th.
 Wedell W B, 2468 Washington av.
 Western Land & Inv Co, 415 Eccles Bldg.
 Whetstone H & Co, 1832 Washington av.
 Wright Investment Co, 2438½ Washington av.

***REPAIR SHOPS.**

Becraft L H, 301 24th.
 Hansen H C & Co, 2564 Washington av.

***RESORTS.**

Hermitage The, Ogden Canyon.
 Utah Hot Springs, 9 miles n of P O.

RESTAURANTS.

(See also Hotels.)

Ah Tom, 146 25th.
 Bismark Cafe, 128 25th.
 Blosser & Foley, 2415 Washington.
 Bon Ton Restaurant, 244 25th.
 Bryant J J, 2317 Washington av.
 Davenport J E, 264 25th.
 Davis & Dowaliby, 254 25th.
 Deru Joseph, 235 25th.
 Downs Coffee House, 360 25th.
 Elite Cafe, 2415 Washington av.
 Falstaff Cafe, 2425 Washington av.
 Feeney T S & Co, 2425 Washington.
 Finch & Patrick, 131 25th.
 Geffas Theodore, 214½ 25th.
 Godros Samuel, 141 25th.
 Greiner J J, 128 25th.
 Healy Cafe, 106 25th.
 Heninger L G, 2470 Grant av.
 Ishiguri Yosa, 273 24th.
 Iverson C W, 2468 Wall av.
 Iverson T C, 218 Washington av.
 Jensen Jacob, 106 25th.
 Kennedy Coffee House Co, 330 25th.
 Kennedy's Cafe & Bakery, 2454 Washington av.
 Kucos Paul, 137 25th.
 Leedom C M, 208½ 25th.

Livingston Cafeteria, 2376 Washington av.
 Lockwood R D, 136 25th.
 Lucas Wm, 185 25th.
 Mexican Chili Parlor, 268 25th.
 Munday F R, 2482½ Washington av.
 Munsey E A, 348 25th.
 National Coffee House, 157½ 25th.
 Okumura Frank, 166 25th.
 Ono Yasohachi, 164 25th.
 Oxford Cafe, 377 24th.
 People's Rest, 2470 Grant av.
 Potter Cafe, 374 25th.
 Poulsen & Edwards, 367 24th.
 Reed Hotel Cafe, Reed Hotel.
 Rogers H B, 221 25th.
 Semeyn Lucy, 2468 Wall av.
 Stadelmann F Cafe Co, 375 23d.
 Stimson's Cafe, 2460 Grant av.
 Vienna Cafe, 322 25th.
 Western Cafe, 284 25th.
 Wolfinger W J, 268 25th.
 Wong Sing, 244 25th.
 Wood A T, 377 24th.
 Ziegenhirt Paul, 1874 Washington.

***ROOFERS.**

Brown & Taylor, 419 23d.
 Lambert Paper Co, 380 23d.
 Ogden Roofing Co, 419 23d.
 O'Neill J P Construction Co, 423 25th.

***ROPE TENTS.**

Ogden Tent Co, 421-427 23d.

RUBBER STAMPS AND STENCILS.

Becraft L H, 301 24th.

***RUGS.**

Boyle Furniture Co, 2333 Washington av.
 Elsen Harry, 423 25th.
 Ogden Furniture & Carpet Co, 2422-2434 Washington av.

SADDLES AND HARNESS.

See Harness Mfrs and Dealers.

IDEAL BUILDING BLOCKS, CAPS, SILLS, COPINGS, PIERS, COLUMNS, FOUNDATIONS, FOOTINGS, WALKS AND DRIVES
CONCRETE CONSTRUCTION CO. 2909 Washington Ave. Bell Phone 1312

Jackson & Levedahl Brick and Concrete
 2411 Washington Ave. Phones 111 **Contractors**

Watson-Flygare Hardware Co.

Builders' Supplies, Granite and Tinware. 2414 Washington Ave.

FRED M. NYE CO. CRAWFORD
THE CLOTHIERS SHOES
 2413 WASHINGTON AVE.

632 SAF R. L. POLK & CO'S SAL

***SAFE MOVERS.**

Jogalong Transfer Co, 328½ 25th.
 Ogden Transfer & Storage Co, 2459 Grant av.

***SAFES—FIRE AND BURGLAR PROOF.**

Becraft L H, 301 24th.

***SAFETY DEPOSIT VAULTS.**

Ogden State Bank, 2500 Washington av.

***SALARY LOANS.**

Drake D D, 410 Eccles Bldg.

***SALE STABLES.**

Everett J F & Co, 2219 Washington.
 Lashus Geo & Son, rear 2525 Lincoln av.

Ogden Livery, Feed & Sale Stable,
 2219 Washington av.

SALOONS.

(See also Hotels; also Wines and Liquors.)

Anderson & Garner, 248 25th.

Atlas Bar, 371 24th.

Baumeister Bros, 365 24th.

Best L V, 113 25th.

Bismark Bar, 128 25th.

Black & Ward, 2466 Grant av.

Blosser & Foley, 2415 Washington.

Board of Trade Saloon, 200 25th.

Bott J B, 2317 Washington av.

Crystal Bar, 2477 Washington av.

Davenport J E, 264 25th.

Deru Joseph, 174 25th.

Diamond Sample Rooms, 240 25th.

Elephant The, 308 25th.

Elite Cafe, 2415 Washington av.

Exchange Bar, 359 24th.

F & A Bar & Cigar Store, 2325 Washington av.

Fair L W, 149 25th.

Falstaff Cafe, 2425 Washington av.

Feeney T S & Co, 2425 Washington.

Forum The, 2466 Grant av.

Frazzini Bros, 200 and 260 25th.

Garner & Buckner, 367 24th.

Gavros Harry, 115 25th.

Globe Bar, 373 24th.

Grazia & Farina, 174 25th.

Greiner J J, 128 25th.

Hamner & Stephens Bros, 320 25th.

Harrop & Aadneson, 204 Washington av.

Healy Hotel Bar, 104 25th.

Hopkins & Rowland, 359 24th.

Iverson C W, 2470 Wall av.

Kirchoff W R, 122 25th.

McCarty Dennis, 286 25th.

McGuire Edward, 222 25th.

McKenna J W, 2477 Washington av.

McMartin & Co, 2319 Washington av.

McMillan Neal, 207 25th.

Murphy G W, 101 25th.

Murphy Nora, 134 25th.

Nabeshima & Hina, 269 24th.

Norman & Ebeling, 152 25th.

Ogden Beer Hall, 174 25th.

Ogden Turf, 326 25th.

O'Neill Bros, 232 25th.

Oxford Bar, 377 24th.

Pabst The, 2470 Wall av.

Pacific Saloon, 260 25th.

Peterson G F, 139 25th.

Potter Cafe, 372 25th.

Poulsen P M & Co, 2404 Washington av.

Pullman Bar, 270 25th.

Ranch The, 365 24th.

Raveleotes Charles, 132 25th.

Reception Bar, 122-124 25th.

Reed Hotel Bar, Reed Hotel.

St Louis Saloon, 286 25th.

Smith J F & Co, 308 25th.

Smyth D A, 240 25th.

Taylor & Woodland, 371 24th.

Timmerman George, 104 25th.

Tout F M, 377 24th.

Watt J C, 326 25th.

Wertz & Hansen, 2307 Washington.

West B A, 373 24th.

White Elephant, 320 25th.

White Ship Bar, 269 24th.

Wolfinger W J, 270 25th.

SALT MANUFACTURERS.

Associated Salt Co, 2400 Washington av.

Montello Salt Co, 309 First Nat Bank Bldg.

Utah Stationery Co.

Washington Ave.,
 S. W. Cor. 24th St.

FANCY GOODS, SOUVENIRS AND VIEWS, BLANK BOOKS AND CUTLERY

SAN OGDEN BUSINESS DIRECTORY 1911 SHI 633

SANITARIUMS.

See pages 40-41.

***SANITARY PLUMBERS.**

Meek A W, 2574 Washington av.
 Ogden Plumbing & Heating Co, 421-423 23d.

***SASH, DOORS AND BLINDS.**

(See also Lumber Mnfrs and Dealers.)

Belnap Hyrum Lumber Co, 229 24th.

Eccles Lumber Co, 154-164 24th.

Humphris C J, 202 21st.

Isakson P A, rear 247-251 22d.

Jones E J, 2731 Wall av.

Ogden Planing Mills Co, 2160-2170 Washington av.

Spencer Lumber Co, 2424 Wall av.

Utah & Oregon Lumber Co, 145 24th.

Volker-Scowcroft Lumber Co, 237-245 24th.

SAUSAGE MANUFACTURERS.

See Meat Markets.

SAVINGS BANKS.

See Banks and Bankers.

***SCHOOL SUPPLIES.**

Spargo's Book Store, 2465 Washington av.

Utah Stationery Co, 2407 Washington av.

***SCHOOLS, COLLEGES, ETC.**

(See also pages 39-40.)

Ogden Business College, Lewis Blk, 2447 Washington av.

***SCREENS—WINDOW AND DOOR.**

Ogden Planing Mills Co, 2160-2170 Washington av.

***SCROLL SAWING.**

Belnap Hyrum Lumber Co, 229 24th.

***SEALS AND STENCILS.**

Becraft L H, 301 24th.

SECOND HAND GOODS.

Alvord I T, 2416 Grant av.

Denkers & Kammeyer, 2428 Grant.

Herrick C J & Co, 2340 Washington.

Kline's Furn & Carpet Installment House, 315 24th.

McBride G O, 2300 Washington av.

Siner Abraham, 179½ 25th.

Summerill Stove Repair House, 2304 Washington av.

Wecker F F, 169 25th.

Wolfson Morris, 2264 Washington.

***SEEDSMEN.**

Farr T & Co, 2270 Washington av.

Griffin H L Co, 2364 Wall av.

Kay W O Elevator Co, 2484 Washington av.

Smurthwaite C A Prod Co, 425 24th.

SEWER PIPE MNFRS.

Ogden Sewer Pipe & Clay Co, Pacific av cor W 29th.

SEWING MACHINES.

Branting C V, 415 23d.

Singer Sewing Machine Co, 2338 Washington av.

Terry G T, 2419 Grant av.

White Sewing Machine Co, 2281 Washington av.

***SHEET MUSIC.**

Glen Bros Piano Co, 2560 Washington av.

Ogden Music Co, 2370 Washington.

Williams Ezra H G Music Co, 2215 Washington av.

***SHINGLES.**

(See also Lumber Mnfrs and Dealers.)

Belnap Hyrum Lumber Co, 229 24th.

Eccles Lumber Co, 154-164 24th.

Utah & Oregon Lumber Co, 145 24th.

Volker-Scowcroft Lumber Co, 237-245 24th.

Wheelwright Bros, 2476 Washington.

OGDEN PLANING MILLS CO.

2160-2170 WASHINGTON AVE.

SASH, DOORS, TURNING, STAIR WORK

ALL KINDS OF MILL WORK

PHONE 666 IND.

S. H. HENDERSHOT, Manager
TROY LAUNDRY
 2538-2540 WALL AVENUE
THE TROY WAY IS THE RIGHT WAY

James Coal & Ice Co.

Up-Town Office 2407 Grant Av.
 Bell Tel. 92, Ind. Tel. 513

Yard 2236 Wall Av.
 Both Tols. 149

GEO. A. WHITMEYER & SON, GENERAL CONTRACTORS
 Mill Work a Specialty
 Office and Mill rear 2759 Grant Avenue

J. M. FORRISTALL 413-414 First Nat. Bank Bldg.
Real Estate, Loans, Rentals and Collections

634 SHI R. L. POLK & CO'S SKY

SHIRT MANUFACTURERS.

Ogden Overall & Shirt Co, 1701 Washington av.

SHOE SHINERS.

Eliopoulos Spiros, 366 25th.
Ford Carl, 348 25th.
Savos Thomas, 2317½ Washington.

SHOES.

Wholesale.

Pingree Bros Co, 261 25th.

Retail Dealers.

B B Store, 172 25th.
Blair, Roberts Co, 2343 Washington.
Browne S H Co, 2437 Washington av and 358 25th.
Christenson Shoe Co, 2369 Washington av.
Continental Supply Co, 2456 Wall av.
Dee-Stanford Shoe Co, 2481 Washington av.
Golden Rule Merc Co, 2275 Washington av.
Horrocks Bros, 2427 Washington av.
Howell Reese & Sons, 2475 Washington av.
Mercantile Installment Co, 366 24th.
Model Clothing Co, 314 25th.
Nye Fred M Co, 2413 Washington.
Ogden N O Co, 236 25th.
Palace Clothing Store, 280 25th.
Rasmussen O D, 2357 Washington.
Rosenbluth & Oppman, 352 25th.
Rosenthal & Albert, 280 25th.
Roycroft Store, 358 25th.
Toggerly The, 2437 Washington av.
Walk-Over Shoe Store, 370 24th.
Watson-Tanner Clothing Co, 372-376 24th.
Wright W H & Sons Co, Washington av n w cor 24th.

Makers and Repairers.

Andrew A J, 216½ 25th.
Baggs Andrew, 199 W 21st.
Chapple W F, 766 23d.
City O K Shoe Shop, 2225 Washington av.
Coleman J T, 437 28th.
De May Antonio, 447 25th.

Disanza Thomas, 2016 Monroe av.
Goodman Oliver, 1812 Washington.
Guernsey J E, 333 24th.
Hansen Peter, 309 24th.
Hansen T H, 249 Washington av.
Hassell J H, 2904 Washington av.
Larsen O J, 2083 Washington av.
Mark Paul, 2445 Grant av.
Neale J G, 329 24th.
Ogden Shoe Repair Factory, 333 24th.
Payne Edwin, 157 25th.
Postma A W, 720 27th.
Postma B W, 2568 Washington av.
Riggle M M, 2225 Washington av.
Scheufele Leonard, 2279 Grant av.
Stone Edward, 2651 Adams av.
Walc Leopold, 2313½ Washington.
Warne George, N Ogden.
Waterfall James, 420 24th.

SHOOTING GALLERIES.

Sorensen Nels, 216 25th.

***SHOW CASES.**

Ogden Paint, Oil & Glass Co, 2440 Washington av.

***SIGN TACKERS.**

Winslow W P, 2349 Washington av.

***SIGN WRITERS.**

(See also Painters.)

Utah Bill Posting Co, 2448½ Washington av.

***SILVERWARE.**

Boyle Hardware Co, 2455 Washington av.
Lewis J S & Co, 2449 Washington av.
Watson-Flygare Hardware Co, 2414 Washington av.

***SKATING RINKS.**

Auditorium The, 2444 Grant av.

***SKY LIGHTS.**

Newman & Jackson, 2452 Grant av.
Ogden Roofing & Heating Co, 419 23d.

OGDEN STEAM LAUNDRY CO.

LAUNDERERS AND DRY CLEANERS

437 TWENTY-FIFTH STREET

BOTH PHONES 174

SMO OGDEN BUSINESS DIRECTORY 1911 STO 636

***SMOKERS' SUNDRIES.**

Boyle D L, 110 25th.
Close & Jenkins, 208 25th.
Den Cigar Co, 370 25th.

***SODA FOUNTAIN SUPPLIES.**

Standard Bottling Co, rear 2155 Madison av.

***SODA FOUNTAINS.**

Badcon Pharmacy, 2421 Washington.

SODA WATER MNFRS.

(See also Bottlers.)

Braun G A, 542 Canyon rd.
Emmett Bros, 2668 Lincoln av.
Standard Bottling Co, rear 2155 Madison av.

***SOFT DRINKS.**

Standard Bottling Co, rear 2155 Madison av.

***SOUVENIRS AND CURIOS.**

Utah Stationery Co, 2407 Washington av.

SPORTING GOODS.

Becraft L H, 301 24th.
Browning Bros Co, 2451 Hudson av.
Hansen H C & Co, 2564 Washington.
Hutchison T S, 306 25th.
Lowe Geo A Co, 2326-2328 Washington av.
Proudfit Sporting Goods Co, 351-353 24th.

***STAIR BUILDERS.**

Isakson P A, rear 247 22d.
Ogden Planing Mills Co, 2160-2170 Washington av.

***STATIONERS—WHOLESALE.**

Lambert Paper Co, 380 23d.

***STATIONERY.**

(See also Booksellers and Stationers.)
Badcon Pharmacy, 2421 Washington.
Scoville A L Press, 2441 Grant av.

Utah Stationery Co, 2407 Washington av.

***STEAM LAUNDRIES.**

Ogden Steam Laundry Co, 437 25th.
Troy Steam Laundry Co, 2538 Wall.

***STEAM AND GAS FITTERS.**

Meek A W, 2574 Washington av.
Ogden Plumbing & Heating Co, 421 23d.

***STEAM AND HOT WATER HEATING.**

Halverson Bros, 425 25th.
Meek A W, 2574 Washington av.
Ogden Plumbing & Heating Co, 421-423 23d.

***STEAMSHIP AGENTS.**

Rasmussen O D, 2357-2359 Washington av.

***STENCIL MANUFACTURERS.**

Becraft L H, 301 24th.

STENOGRAPHERS.

Harris L A, 409-410 First Nat Bank Bldg.

***STOCK FOODS.**

Challenge Stock Food & Importing Co, 2150 Washington av.

STOCK YARDS.

Union Stock Yards, n s 24th nr Butler av.

***STOCKS AND BONDS.**

See Bonds and Stocks.

***STORAGE.**

Jogalong Transfer Co, 328½ 25th.
Ogden Transfer & Storage Co, 2459 Grant av.
Scoville F L & Co, 2441 Grant av.

Envelopes and Circulars Addressed **R. L. POLK & CO.**
Mailing Lists Furnished 613-616 Dooly Bldg., Salt Lake City

For Speed, Safety and Comfort take the
OREGON SHORT LINE R. R.

J. P. O'Neill Construction Co. CONTRACTORS
Street Paving
Sewers and
Walks

423 TWENTY-FIFTH ST.

42

Bell Tel. 821 Ind. Tel. 908

WHOLESALE AND RETAIL
THE ECCLES LUMBER CO. LUMBER, DOORS, SASH AND
156 TO 164 24th ST. ALL KINDS OF BUILDING MATERIAL AND MILL WORK

OSCAR GROSHELL 249 SOUTH STATE ST.
SALT LAKE CITY, UTAH
National Cash Registers from \$15 and up

CONTINENTAL SUPPLY CO.
 DEALERS IN AND IMPORTERS OF
 JAPANESE PROVISIONS and
 GENERAL MERCHANDISE
 Branches: Sparks, Nev., Cheyenne, Wyo.
 Phone: Bell 1047, P. O. Box 86, OGDEN, UTAH

636 STO R. L. POLK & CO'S TAM

***STORE AND OFFICE FIXTURES.**
Ogden Planing Mills Co, 2160-2170 Washington av.

STOVE REPAIRS.
Summerill Stove Repair House, 2304 Washington av.

***STOVES AND RANGES.**
(See also Hardware Dealers.)
Boyle Furniture Co, 2329-2333 Washington av.
Boyle Hardware Co, 2455 Washington av.
Burton Implement Co, 2312 Washington av.
Consolidated Wagon & Machine Co, 2284 Washington av.
Herrick C J & Co, 2340 Washington.
Klein's Furn & Carpet Installment House, 315-319 24th.
Lowe Geo A Co, 2326-2328 Washington av.
Ogden Furniture & Carpet Co, 2422-2434 Washington av.
Siner Abraham, 179½ 25th.
Watson-Flygare Hardware Co, 2414 Washington av.
Wheelwright Bros, 2476 Washington.

STREET RAILWAYS.
Ogden Rapid Transit Co, 2378 Washington av.

SUGAR MANUFACTURERS.
Amalgamated Sugar Co, 202 Eccles Bldg.
Lewiston Sugar Co, 202 Eccles Bldg.

***SURETY BONDS.**
American Surety Co (of N Y), Kelly & Herrick Agts, 2500 Washington av.
National Surety Co (of New York), B H Goddard Agt, 412 Eccles Bldg.
United States Fidelity & Guaranty Co (of Baltimore), J M Forristall Agt, 414 First Nat Bank Bldg.

***SURGICAL INSTRUMENTS AND SUPPLIES.**
Durbin J Surgical & Dental Supply Co, 25 W 3d South, Salt Lake City.

SURVEYORS.
(See also Civil Engineers and Surveyors.)
Craven H J, Court House.
Parker A F, C E, 380 25th.

TAILORS.
(See also Clothing Dealers; also Merchant Tailors.)
Alpert Abe, 470 24th.
Anderson Peter Tailoring Co, 2478 Grant av.
Bolander A G, 157 25th.
Bolstad J E, 313 24th.
Christiansen E C, 370 24th.
Eklund C A, 2465 Washington av.
Franklin Julius, 205 25th.
Jacobson Bernard, 255 25th.
Johnson Oscar & Co, 183 25th.
Jones T W, 482 24th.
Katayama Rintaro, 2415 Lincoln av.
Kissel Henry, 2458 Grant av.
Metropolitan Tailoring Co, 157 25th.
New Hampshire Woolen Mills Co, 211 25th.
New York Pressing Club, 470 24th.
Nye Fred M Co, 2413 Washington.
Plake H E Tailoring Co, 336 25th.
Roycroft Store, 358 25th.
Strickland J A, basement 206 25th.
Toggery The, 2437 Washington av.
Van Dyke Howell, Arlington Hotel.

***TALKING MACHINES.**
Glen Bros Piano Co, 2560 Washington av.
Hutchison T S, 306 25th.
Ogden Music Co, 2370 Washington.

***TALLOW.**
Runyan O M, 2263-2269 Wall av.

TAMALE MNFRS.
Nerden T A, 7 Warren's row.

KELLY & HERRICK Fire and Accident Insurance,
Real Estate and Loans.
2500 Washington Ave. Both Phones 78

COMPLETE CASH AND CREDIT HOME FURNISHERS
BOYLE FURNITURE COMPANY
 CARPETS, DRAPERIES, WALL PAPER, RANGES, GRANITWARE

TAX OGDEN BUSINESS DIRECTORY 1911 TUR 637

***TAXIDERMISTS.**
Elsen Harry, 423 24th.
Mathers Wm, Plain City.

***TEAS AND COFFEES.**
(See also Grocers.)
Grand Union Tea Co, 2436 Washington av.
Wilcox Grocery Co, 2462 Washington av.

TELEGRAPH AND TELEPHONE COMPANIES.
American District Telegraph Co, 2406 Washington av.
Postal Telegraph-Cable Co, 2484 Washington av.
Rocky Mountain Bell Telephone Co, 2444 Washington av.
Utah Independent Tel Co, 348 24th.
Western Union Telegraph Co, 2406 Washington av.

TENTS AND AWNINGS.
Hoxer John, 2268 Washington av.
Ogden Tent Co, 421-427 23d.

THEATRES.
Crystal Theatre, 2524 Washington av.
Globe Theatre, 2530 Washington av.
Isis Theatre, 2510 Washington av.
Joie Theatre, 2410 Washington av.
Lyceum Theatre, 269-271 25th.
Ogden Theatre, 420 25th.
Oracle Theatre, 2476 Washington av.
Orpheum The, 2520 Washington av.

***TILE.**
(See also Brick and Tile Mnfrs.)
Eccles Lumber Co, 323 24th.

TIN, COPPER AND SHEET IRON WORKERS.
Crosbie R L, 2248 Washington av.
Newman & Jackson, 2452 Grant av.
Ogden Roofing Co, 419 23d.
Smith R L, 2572 Washington av.

***TIN AND GRANITWARE.**
Boyle Hardware Co, 2455 Washington av.
Ellis A P, 2014 Washington av.
Lowe Geo A Co, 2326-2328 Washington av.
Watson-Flygare Hardware Co, 2414 Washington av.

***TOILET ARTICLES.**
Badcon Pharmacy, 2421 Washington.
Carr T H, 300 25th.
Clark J W, 274 25th.
Culley Drug Co, 2479 Washington av.
Depot Drug Store, 108 25th.
Driver C E, 2349 Washington av.
Driver Wm & Son Drug Co, 2453 Washington av.
Rasmussen O D, 2357 Washington.

***TOYS.**
New York Racket Store, 2357 Washington av.
Utah Stationery Co, 2407 Washington av.

***TRADE LISTS SUPPLIED.**
Polk R L & Co, 613-616 Dooly Bldg, Salt Lake City.

***TRANSFER COMPANIES.**
(See also Express and Drayage.)
Allen Albert, 412 25th.
Cole & Butts, 328½ 25th.
Hall H C, 233 25th.
Jogalong Transfer Co, 328½ 25th.
Ogden Transfer & Storage Co, 2459 Grant av. (See p 638.)
Slade J C, 408 25th.

***TRUNKS AND VALISES.**
Gallacher D I & Co, 2406½ Washington av.
Watson-Tanner Clothing Co, 372-376 24th.

***TURF EXCHANGES.**
Ogden Turf Exchange, 326 25th.

Both Phones **COMPLETE LINE OF** Ind. 913, Bell 965
SODA FOUNTAIN SUPPLIES AND GLASSWARE
 A Sanitary Straw Dispenser FREE. Ask Us About It.
STANDARD BOTTLING COMPANY

Hyrum Belnap Lumber Company
 All Kinds Building Material.
 229 Twenty-Fourth Street

Wm. Doyle, Contractor

ALL KINDS CEMENT WORK AND CEMENT BRIDGES, FOUNDATIONS AND SIDEWALKS A SPECIALTY. CAMP TEL. Bell 947-8 Red Bell Tel. 532 Ind. Tel. 638 3229 Ogden Ave.

BLACK GALV. PIPE FIELD, LAWN POULTRY FENCE
BARB WIRE Consolidated Wagon & Machine Co.
 B. P. CRITCHLOW, Manager

688 TWI R. L. POLK & CO'S VET

OGDEN TRANSFER & STORAGE CO. R. FORD, MANAGER
 BELL TELEPHONE 910
 IND. TELEPHONE 36

We move Pianos, Organs, Safes, Office Fixtures and Household Goods also store same. We Sell Coal, give full weight and bottom prices
 WAREHOUSE: REAR 2427 WASHINGTON AVENUE
 SATISFACTION GUARANTEED
 Office: 2459 Grant Avenue

***TWINE.**
 Ames Harris Neville Co, 448 5th East Salt Lake City or Blackman & Griffin Co, Ogden.
 Lambert Paper Co, 380 23d.

TYPEWRITERS AND SUPPLIES.
 Becraft L H, 301 24th.
 Spargo's Book Store, 2465 Washington av.
 Underwood Typewriter Co, 332 24th.

UNDERTAKERS.
 Heaton-Kirkendall Undertaking Co, 2552 Washington av.
 Larkin George W & Sons, 466 24th.
 Lindquist C J A, 2620 Washington.

***UNDERWEAR MNFRS.**
 Utah Knitting Co, 302 25th.

UPHOLSTERERS.
 Boyle Furniture Co, 2333 Washington av.
 Martin & Alford, 2001 Washington.
 Ogden Furniture & Carpet Co, 2422-2434 Washington av.
 Ogden Upholstering Wks, 2001 Washington av.
 Van Kampen Kryn, 2769 Volker av.

***VARNISHES.**
 Eccles Paint & Glass Co, 325 24th.
 Ogden Paint, Oil & Glass Co, 2440 Washington av.

***VEGETABLES.**
 Russell-James Co, 181-185 24th.

***VEHICLES.**
 Burton Implement Co, 2312 Washington av.
 Consolidated Wagon & Machine Co, 2284 Washington av.
 Lowe Geo A Co, 2326-2328 Washington av.
 Stevens Sidney Implement Co, 2534 Washington av.
 Studebaker Bros Co, 2224 Washington av.

***VENTILATING CONTRACTORS.**
 Meek A W, 2574 Washington av.
 Ogden Plumbing & Heating Co, 421-423 23d.

***VETERINARY REMEDIES.**
 Challenge Stock Food & Importing Co, 2150 Washington av.

VETERINARY SURGEONS.
 Ashton L C, 2530 Harrison av.
 Bundy E A, 239 25th.
 Coutts J D, 2812 Washington av.
 Drake F J, 324 24th.
 Evans A E, 313 23d.
 Lamb E S, 2314 Grant av.
 Parker Frank, 324 24th.

***VETERINARY SURGEONS SUPPLIES.**
 Durbin J Surgical & Dental Supply Co, 25 W 3d South, Salt Lake City.

THE Eccles Paint & Glass Co.
 IND. TEL. 40 323-325 24th Street BELL TEL. 88

VUL OGDEN BUSINESS DIRECTORY 1911 WRA 689

***VULCANIZERS.**
 Ogden Auto Tire Repair Co, 371 23d.

***WAGON COVERS.**
 Hoxer John, 2268 Washington av.
 Ogden Tent Co, 421-427 23d.

***WAGONS AND CARRIAGES.**
 Consolidated Wagon & Machine Co, 2284 Washington av.

***WALL PAPER.**
 Boyle Furniture Co, 2329-2333 Washington av.
 Griffin Paint Co, 2310 Washington.
 Muller Decorating & Wall Paper Co, 2582 Washington av.

Ogden Furniture & Carpet Co, 2422-2434 Washington av.

***WALL TENTS.**
 Ogden Tent Co, 421-427 23d.

WATCHES, CLOCKS. Etc.
 (See also Jewelers.)
 Crescent Jewelry Co, 2463 Washington av.
 Lewis J S & Co, 2449 Washington av.
 Smalley John, 336 25th.
 Smith's Loan Office, 310 25th.
 Uncle Sam's Loan Office, 278 25th.

WATER COMPANIES.
 (See also Irrigation Companies.)
 City Water Works, City Hall.
 Strong's Canyon Water Co, 410 25th.

***WATER WORKS.**
 Parker A F, C E. 380 25th.

WELL DRILLERS.
 Jones J A, N Ogden.

***WINDOW GLASS.**
 Ogden Paint, Oil & Glass Co, 2440 Washington av.

***WINDOW SHADES.**
 Ogden Furniture & Carpet Co, 2422-2434 Washington av.

WINES AND LIQUORS.
 Wholesale.

Kiesel Fred J Co, 335-337 24th.
 Kohn Liquor Co, 2348 Washington.
 Poulsen P M & Co, 2404 Washington av.
 Tribe G H & Co, 355 24th.

Retail.
 (See also Saloons.)

Badcon Pharmacy, 2421 Washington.
 Blosser & Foley, 2415 Washington.
 Elephant The, 308 25th.
 Falstaff Cafe, 2425 Washington av.
 Feeney T S & Co, 2425 Washington.
 Healy Hotel Bar, 104 25th.
 McCarty Dennis, 286 25th.
 Poulsen P M & Co, 2404 Washington av.
 Pullman Bar, 270 25th.
 Tribe G H & Co, 355 24th.
 Wolfinger W I, 268 25th.

***WOOD TURNING.**
 Standard Machine Shop, 431 23d.
 Utah & Oregon Lumber Co, 145 24th.

***WOOD AND COAL.**
 (See also Coal and Wood.)

Cole & Butts, 328 1/2 25th.
 Farr John Coal Co, 2069 Washington av.
 Gillette Coal Co, 153 W 27th.
 James Coal & Ice Co, 2407 Grant av.
 Ogden Transfer & Storage Co, 2459 Grant av.
 Parker Coal Co, 27th n e cor Pacific av.
 Shurtliff & Co, 318 Eccles Bldg.
 Thomas & Stone Coal & Ice Co, 128 24th.

WOOL DEALERS.
 Runyon O M, 2263-2269 Wall av.

WOOL GROWERS.
 Inter-Mtn Sheep Co, 305 Eccles Bldg.

***WRAPPERS ADDRESSED.**
 Polk R L & Co, 613-616 Dooly Bldg, Salt-Lake City.

IDEAL WALLS ARE HEAT, COLD, DAMP AND FIRE PROOF
 Investigate Before Building
CONCRETE CONSTRUCTION CO., 2909 Wash. Ave. Bell Phone 1312

THE GLOBE INVESTMENT CO., Inc.
 We Buy, Sell and Exchange all kinds of Real Estate. Business Opportunities. 2438 1/2 Washington Ave. Phones, Bell 737 Ind. 879

Elsen, The Furrier Sealskins a Specialty
 423 24th St.—Peery Annex Bell Tel. 737-Y

"THE COAL"
2001 POUNDS IN EACH TON
SHURTLIFF & CO. PHONES 18

640 ADV R. L. POLK & CO'S HON

FOREIGN PATRONS

ADVERTISING AGENTS.

Giles Advertising Agency, top floor
Boyd Park Bldg, Salt Lake City.
(See left bot lines and p 602.)

ARTISTS.

Giles Advertising Agency, top floor
Boyd Park Bldg, Salt Lake City.
(See left bot lines and p 602.)

BANK, BAR, OFFICE AND STORE FIXTURES.

Weatherbee W L Co, 158-160 W 1st
South, Salt Lake City. (See p
587.)

CASH REGISTERS.

National Cash Register Co, 249 S
State, Salt Lake City. (See left
top lines.)

CLUBS.

Commercial Club, Joseph E Caine
Sec and Mgr, Exchange pl cor
Cactus, Salt Lake City.

COLLECTION AGENCIES.

Merchants Protective Association, 12
Rooms 5th floor Continental Nat
Bank Bldg, Salt Lake City. (See
p 594.)

COMMERCIAL PRINTERS.

Tribune-Reporter Printing Co, 66 W
2d South, Salt Lake City. (See
opp p 584.)

COMMERCIAL REPORTS.

Curl Credit Clearing House, 412 D F
Walker Bldg, Salt Lake City.

CREDIT RATINGS.

Curl Credit Clearing House, 412 D F
Walker Bldg, Salt Lake City.

Merchants Protective Association, 12
Rooms 5th floor Continental Nat
Bank Bldg, Salt Lake City. (See
p 594.)

CUT MNFRS.

De Bouzek Engraving Co, 25-29 W
South Temple, Salt Lake City.
(See p 602.)

Giles Advertising Agency, top floor
Boyd Park Bldg, Salt Lake City.
(See left bot lines and p 602.)

DENTAL SUPPLIES.

Durbin J Surgical & Dental Supply
Co, 25 W 3d South, Salt Lake
City. (See left side lines.)

ELECTROTYPERS.

De Bouzek Engraving Co, 25-29 W
South Temple, Salt Lake City.
(See p 602.)

Giles Advertising Agency, top floor
Boyd Park Bldg, Salt Lake City.
(See left bot lines and p 602.)

ENGRAVERS—BY ALL METHODS.

De Bouzek Engraving Co, 25-29 W
South Temple, Salt Lake City.
(See p 602.)

Giles Advertising Agency, top floor
Boyd Park Bldg, Salt Lake City.
(See left bot lines and p 602.)

HALF TONES.

De Bouzek Engraving Co, 25-29 W
South Temple, Salt Lake City.
(See p 602.)

Giles Advertising Agency, top floor
Boyd Park Bldg, Salt Lake City.
(See left bot lines and p 602.)

HONEST DEBT COLLECTORS.

Merchants Protective Association, 12
Room 5th floor Continental Nat
Bank Bldg, Salt Lake City. (See
p 594.)

B. H. GODDARD ALL KINDS SURETY BONDS
412 Eccles Bldg. Bell Tel. 534-Y

HOS FOREIGN PATRONS 1911. ZIN 641

HOSPITAL SUPPLIES.

Durbin J Surgical & Dental Supply
Co, 25 W 3d South, Salt Lake
City. (See left side lines.)

LEGAL BLANKS.

Tribune-Reporter Printing Co, 66 W
2d South, Salt Lake City. (See
opp p 584.)

LINOTYPERS.

Tribune-Reporter Printing Co, 66 W
2d South, Salt Lake City. (See
opp p 584.)

MANUFACTURERS AGENTS.

Groshell Oscar, 249 S State, Salt Lake
City. (See left top lines.)

MERCANTILE AGENCIES.

Bradstreet Co, 310 Newhouse Bldg,
Salt Lake City.

Dun R G & Co, 602-605 Tribune Bldg,
Salt Lake City.

Merchants Protective Association, 12
Rooms 5th floor Continental Nat
Bank Bldg, Salt Lake City. (See
p 594.)

OFFICE AND STORE FIXTURES.

Weatherbee W L Co, 158-160 W 1st
South, Salt Lake City. (See p
587.)

POOL & BILLIARD TABLE SUPPLIES.

Weatherbee W L Co, 158-160 W 1st
South, Salt Lake City. (See p
587.)

PRINTERS—BOOK AND JOB.

Tribune-Reporter Printing Co, 66 W
2d South, Salt Lake City. (See
opp p 584.)

RAILROADS.

Colorado Midland Ry, J H Davis
Trav Frt & Pass Agt, 10 E 3d
South, Salt Lake City. (See opp
inside back cover.)

Salt Lake Route (S P L A & S L
R R), J H Manderfield A G P A,
169 S Main, Salt Lake City. (See
back fly leaf.)

RUBBER AND STEEL STAMPS.

Salt Lake Stamp Co, 65 W 3d South,
Salt Lake City.

SALT MANUFACTURERS.

Inland Crystal Salt Co, 500 Vermont
Bldg, Salt Lake City.

SEALS AND STENCILS.

Salt Lake Stamp Co, 65 W 3d South,
Salt Lake City.

SHOW CASE MNFRS.

Weatherbee W L Co, 158-160 W 1st
South, Salt Lake City. (See p
587.)

SHOW PRINTERS.

Tribune-Reporter Printing Co, 66 W
2d South, Salt Lake City. (See
opp p 584.)

STEREOTYPERS.

De Bouzek Engraving Co, 25-29 W
South Temple, Salt Lake City.
(See p 602.)

STOCK TAGS AND MARKERS.

Salt Lake Stamp Co, 65 W 3d South,
Salt Lake City.

SURGICAL INSTRUMENTS AND SUPPLIES.

Durbin J Surgical & Dental Supply
Co, 25 W 3d South, Salt Lake
City. (See left side lines.)

ZINC ETCHINGS.

Giles Advertising Agency, top floor
Boyd Park Bldg, Salt Lake City.
(See left bot lines and p 602.)

J. F. EVERETT & CO.
2219 Washington Ave.
Proprs. Ogden Livery, Feed and Sale
Stables. Equipped for Funeral Trade
Bell Tel. 876, Ind. Tel. 500



JOGALONG TRANSFER CO.
Pianos, Safes and all kinds of Heavy Drayage
328 1/2 25th St. Phones 283

Pullman Bar

W. J. WOLFINGER, Proprietor
270 25th St. Opposite Lyceum

The Best of Wines, Liquors
and Cigars

Mexican Chili Parlor in Connection

Ind. Phone 674

THE WHEELWRIGHT CONSTRUCTION CO. RAILROAD CONTRACTORS
OGDEN

No job too small, none too large for us to figure on.

The National Real Estate Journal

¶ The National Real Estate Journal has created a decided stir in real estate circles. It has been widely read, widely quoted and widely talked about by real estate men everywhere.

¶ It has, by virtue of being the official organ of the National Association of Real Estate Exchanges, assumed its position of leadership in the real estate field, and is rapidly establishing its reputation for progressiveness and for filling its pages with the best, most interesting, entertaining and valuable information pertaining to the real estate profession.

¶ The National Real Estate Journal is a real estate institution. If you read it this year, you will want it next year, and the year after.

¶ The subscription price is \$1.00 for the year—for 12 big, hearty, helpful numbers. Better send your dollar right now.

*Postponing your subscription
may be postponing
your profits.*

R. L. POLK & CO., Publishers
CHICAGO, ILLINOIS



California



reached quickest via

SALT LAKE ROUTE

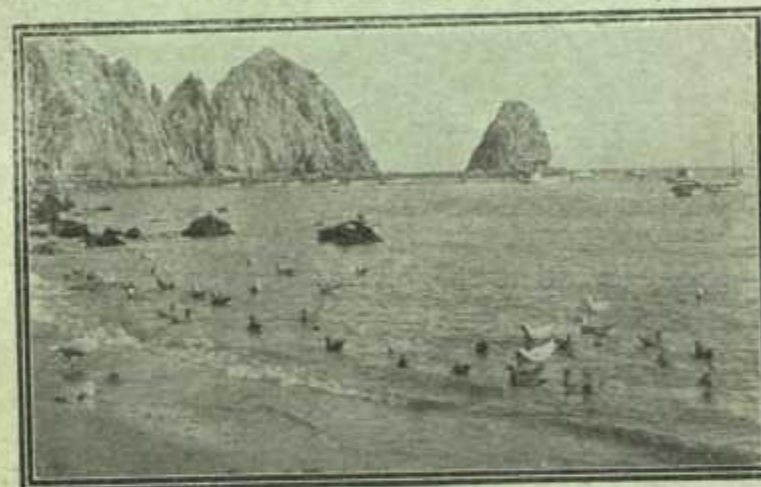

Sugar Loaf Rock and Beach Catalina Island
Magic Isle of the Sea

ONLY 24½ HOURS
Salt Lake City to Los Angeles

*ELECTRIC LIGHTS, OBSERVATION CARS,
SUPERB DINING CAR SERVICE
AND FREE RECLINING
CHAIR CARS*

For Rates, Folders, Illustrated Booklets, etc., inquire
of your nearest Ticket Agent or Address

J. H. Manderfield, A.G.P.A.

169 South Main St.

SALT LAKE CITY

The Greatest Daylight Trip in the World
Across the Rocky Mountains
— via the —

Colorado Midland Railway



PULLMAN OBSERVATION SLEEPING CARS. PERFECT DINING
CAR SERVICE. THROUGH CAR SERVICE. TOURIST SLEEPING
CARS FROM OGDEN AND SALT LAKE CITY TO CHICAGO.
FREQUENT EXCURSIONS EAST. Write or Call for Descriptive Liter-
ature and Full Information Regarding Your Trip East.

J. H. DAVIS, Trav. Frt. and Pass. Agt.

10 E. Third South Street Both Phones 678 Salt Lake City, Utah

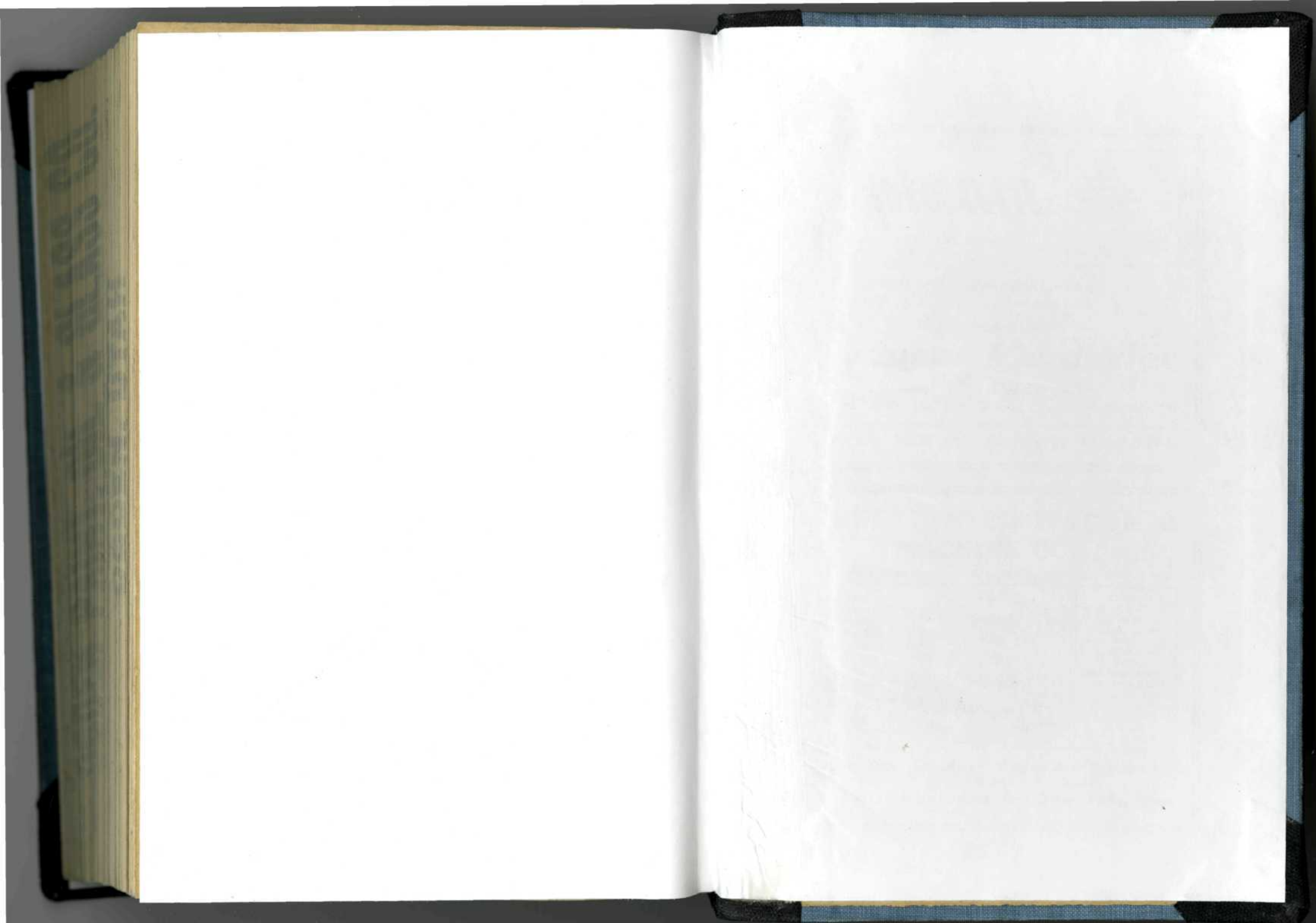

STANDARD BOTTLING CO., Jobbers and Manufacturers
PHONES Ind. 913, Bell 395 QUALITY HOUSE (See Right Bottom Lines)

U. S. Fuel, Powder & Supply Co., Inc.

Wholesale and Retail Dealers in
ROCK SPRINGS AND GRASS CREEK COAL, POWDER,
CRUDE OIL AND ALL ITS PRODUCTS

General Distributors and Manufacturers Agents
HOME OFFICE: OGDEN, UTAH
Bell Phone 77

J. J. BRUMMITT The Home Builder

2500 Houses and Lots For Sale
on Easy Payments

REAL ESTATE, LOANS, INSURANCE
364 24th Street Phones 771

Charles H. Hussey

Francis L. Woods

Hussey-Woods Realty Co.

REAL ESTATE, LOANS, INSURANCE,
RENTALS, NOTARY PUBLIC

PHONES: Bell 694; Ind. 90.

317-318 FIRST NATIONAL BANK BUILDING, OGDEN, UTAH

JOHN HOXER

Manufacturer of

Tents, Awnings, Wagon Covers,
Harness, Horse Blankets, Etc.

All Widths and Weights of Cotton Duck Carried in Stock
ROLLER AWNINGS OUR SPECIALTY
Wholesale and Retail. Orders by Mail Solicited.

2268 WASHINGTON AVENUE, OGDEN, UTAH

OGDEN PORTLAND CEMENT CO., Ogden, Utah

J. T. NEWTON & SON GENERAL CONTRACTORS and BUILDERS
639 27th STREET, OGDEN Bell Tel. 1009 See Page 302

O. E. Lund, Contractor in Brick and Cement Work, 330 Adams Ave., Ogden, Ind. 314-A

TEL. 548 341-2