

Mailing Lists. R. L. POLK & CO. ANY KIND. ANYWHERE.
SALT LAKE CITY

OREGON SHORT LINE—Best line anywhere. See page 3

SLADE'S VANS AND STORAGE, 408 Twenty-fifth Street

The Fuel Without a Fault

LEWIS GOOD COAL

Phones 149

2236 Wall Ave.

ROBT. B. LEWIS

OSCAR GROSHELL

The Cash Register Man

ESTABLISHED 22 YEARS

National Cash Registers from \$15 to \$700.

Second Hand Registers always on Hand.

247 S. State Street, Salt Lake City.

Chas. H. Hussey

Francis L. Woods

Hussey-Woods Realty Co.

REAL ESTATE, LOANS, INSURANCE,
RENTALS, NOTARY PUBLIC.

PHONES: Bell 694, Ind. 90.

2484 WASHINGTON AVENUE.

OGDEN, UTAH.

John Hoxer

MANUFACTURER OF

Tents, Awnings, Wagon
Covers, Horse Blankets, etc.

Also Manufacturer of and Dealer in

All Kinds of Harness and
Harness Hardware.

2202 Washington Avenue,

Ogden, Utah.

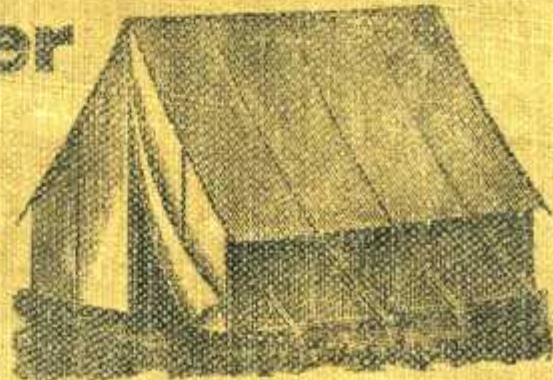

Circulars Addressed R. L. POLK & CO., Salt Lake City
RATES REASONABLE

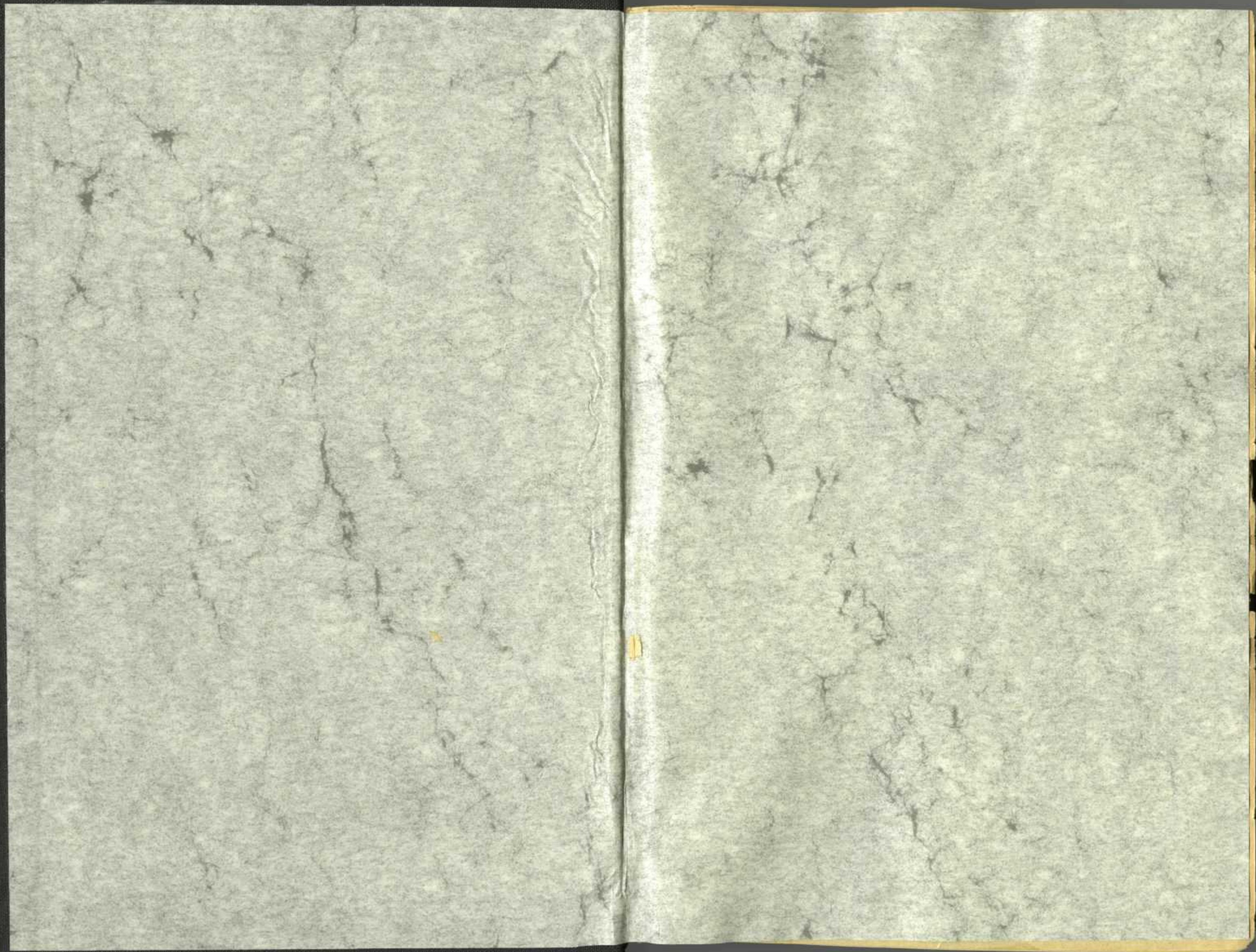

Guardians of
the Night

Electric Block Signals
VIA
Overland Route



By this system accidents are reduced to a minimum. You travel in comfort with safety. *Eternal Vigilance* can do no more.

GO "OVERLAND ROUTE" EAST NEXT TIME

Ask any Oregon Short Line Agent for particulars, or address

D. E. BURLEY, Gen. Pass. Agt.

D. S. SPENCER, Asst. Gen. Pass. Agent, Salt Lake City, Utah

A. B. MOSELEY, Trav. Pass. Agent, Ogden, Utah



THE SCENIC LINE

To Glenwood Springs, Aspen, Leadville, Pueblo, Colorado Springs, Denver, Omaha, Kansas City, St. Louis, Chicago, and all points east.

Connecting at Ogden Union Depot with all
SOUTHERN PACIFIC AND OREGON SHORT LINE TRAINS

Transcontinental Line Passing Directly Through Salt Lake City.

3	Splendidly Equipped Fast Trains Daily Between	3
	OGDEN and DENVER	
Via Three Separate and Distinct Scenic Routes.		

Through Pullman and Ordinary Sleeping Cars to
DENVER, OMAHA, KANSAS CITY, ST. LOUIS AND CHICAGO WITHOUT CHANGE.

Free Reclining Chair Cars. Personally Conducted Excursions.

Dining Cars, Service a la Carte on All Through Trains.

For Rates, Folders, Free Illustrated Booklets, etc., inquire of your nearest ticket agent, specifying "The Rio Grande Route."

I. A. BENTON, Gen. Agt. Passenger Department
301 S. Main Street, Salt Lake City
Phones: Ind. 205; Bell Exch. 5.

**The Greatest Daylight Trip in the World.
Across the Rocky Mountains, via the**

**COLORADO
MIDLAND RY.**

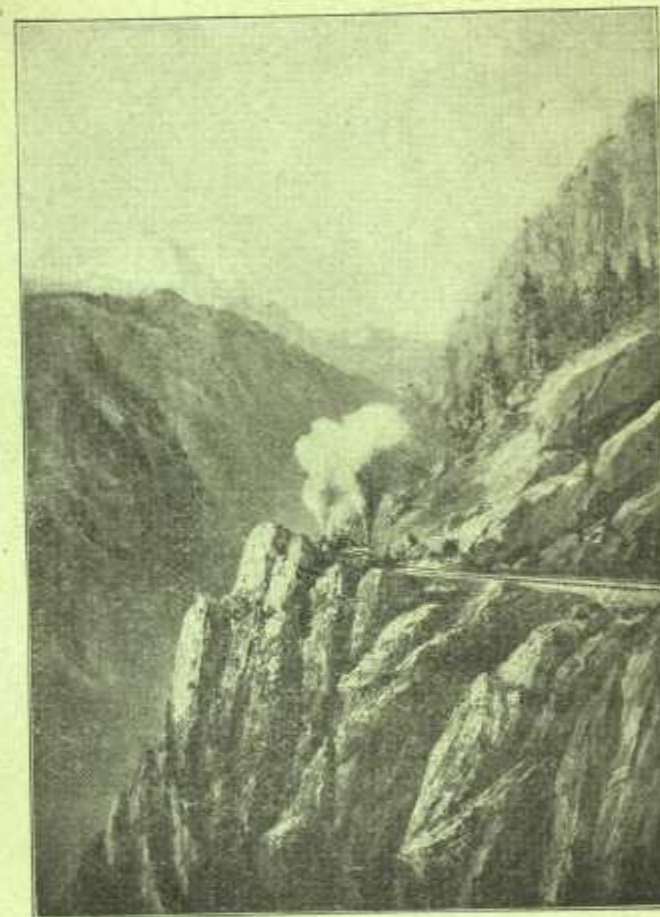

**PULLMAN OBSERVATION SLEEPING CARS.
PERFECT DINING CAR SERVICE.
THROUGH CAR SERVICE.
TOURIST SLEEPING CARS FROM OGDEN AND
SALT LAKE CITY TO CHICAGO.
FREQUENT EXCURSIONS EAST.**

Write or Call for Descriptive Literature and Full Information
Regarding Your Trip East.

L. H. HARDING, General Agent
10 E. Third South Street.

Both Phones 678

SALT LAKE CITY



**Perfect
Utah Service**



**3 PROVO TRAINS 3
TOOELE TRAINS 3**

TINTIC, FRISCO, MERCUR, MILFORD

Trains That Run on Time

Parties desiring information regarding Utah's Fertile Fields, Irrigation Projects or Lands, write the undersigned, who will cheerfully furnish same.

**T. C. PECK,
General Passenger Agent,
Los Angeles**

**J. H. MANDERFIELD,
Assistant General Passenger Agent,
Salt Lake City**

IND. PHONE 1992

BELL, 1992

All Work Guaranteed Satisfactory

California Expert Cleaning Company

Mail and Express Orders promptly attended to.
Write us for Prices

**Gents Clothes Cleaned and Pressed
by the Month**

French Dry Cleaning Ladies' Work a Specialty

375 S. STATE ST.

SALT LAKE CITY

THE OLDEST

THE LARGEST

THE BEST

ESTABLISHED 1841

OVER 200 OFFICES

FOR THE PROTECTION AND PROMOTION OF TRADE.

The Mercantile Agency of R. G. DUN & CO.

The Outcome of Enterprise, Experience and Expenditure.

THIS INSTITUTION POSSESSES A NUMBER OF EXCLUSIVE ADVANTAGES, AND ATTENTION IS DIRECTED TO THE FOLLOWING FEATURES, VIZ.:

- 1st The Largest and Oldest Agency—Established in 1841.
- 2nd Operating Our Own Offices in Principal Cities Throughout the Civilized World.
- 3rd State Maps—Correct in minute details.
- 4th Postal and Shippers' Guide—Unequaled in Accuracy.
- 5th Strongest Financially—Employs Largest Capital.
- 6th Trade Classification—Only Publication with this Feature.
- 7th Failure Statistics—Only Complete Report.
- 8th Collection Department—A Thorough System.
- 9th Bonded Agents—A Special Feature.
- 10th Reference Book—The Only Complete Book—Including State Maps, Trade Classification and Combination Key.

GEORGE RUST

GENERAL MANAGER UTAH, IDAHO, WYOMING AND NEVADA.

Tribune Building, 149 S. Main St., Salt Lake City

Orpheum

M. MEYERFELD JR., San Francisco, Prest.
M. MEYERFIELD JR., San Francisco, Prest.
J. F. GOFF, Resident Mgr.

Paying particular attention to the entertainment, comfort and convenience of ladies and children. Presenting at all times the best of European and American vaudeville attractions.

2520 WASHINGTON AVE.

Direction of Orpheum Theater and Realty Co.

Both Phones 323.

ADVANCED VAUDEVILLE

Matinees Wednesday and Saturday.

Matinee Prices: 15c, 25c, 50c. Evening Prices: 15c, 25c, 50c, 75c.

ALWAYS THE BEST SHOW IN TOWN.

CONSOLIDATED WAGON & MACHINE CO.

Leading Implement Dealers, Utah and Idaho

JOSEPH F. SMITH
President

W. S. McCORNICK
Vice-President

MELVIN D. WELLS
Sec. and Treas.

GRANT HAMPTON
Asst. Sec. & Treas.



DIRECTORY

Joseph F. Smith
W. S. McCornick
George Romney
Geo. T. Odell
Grant Hampton
G. G. Wright
John Henry Smith
Francis M. Lyman
Melvia D. Wells
Thos. R. Cutler
C. S. Burton
J. H. Moyle
L. S. Hills

SALT LAKE CITY
OGDEN
LOGAN AND PRICE, UTAH
IDAHO FALLS
MONTPELIER
AND TWIN FALLS
IDAHO

GEO. T. ODELL
Gen. Manager

B. P. CRITCHLOW
Manager

R. L. POLK & CO.'S Ogden City Directory

Vol.

1910

XIII.

INCLUDING ALL THE

SUBURBAN TOWNS and VILLAGES

Containing a Complete Alphabetical List of Business Firms, Corporations and Private Citizens; a Miscellaneous Directory of City, County, State and United States Officers; Banks, Churches, Colleges and Schools, Secret and Benevolent Societies, etc., etc.

ALSO A COMPLETE

Classified Business Directory

Price



\$5.00

R. L. POLK & CO., Publishers

OGDEN OFFICE: With Carnegie Free Library, Washington Ave., corner 26th Street

GENERAL OFFICES: 613-614-615-616 DOOLY BUILDING
SALT LAKE CITY

Entered according to Act of Congress, in the year 1910, by R. L. Polk & Co., of Utah, in the office of the Register of Copyrights at Washington, D. C.

INTRODUCTORY

The thirteenth volume of R. L. Polk & Co.'s Ogden City and Suburban Directory is herewith presented to its patrons and the public in general, believing it fully merits and will receive the hearty approval of all who have occasion to consult it from time to time. A personal house-to-house canvass has been made throughout the entire city and the suburbs.

The several departments or sections of the work have been arranged as heretofore, and attention is directed to same as follows:

The Ogden Street and Avenue Guide will be found on pages 15 to 25 inclusive. The Department of Miscellaneous Information (pages 26 to 53) contains lists of Ogden City, Weber County, Utah State and United States Officials; Post Office Information, with rates of postage; Churches, with names and addresses of pastors; Clubs and Societies; Colleges and Schools; Hospitals; Libraries; Musical Organizations; Newspapers; Parks and Public Grounds; Public Buildings, Halls, etc; Railroads; Secret and Benevolent Organizations; Theatres; Trades and Labor Organizations; Ogden Ward Boundaries, etc., etc. This is followed by the Ogden alphabetical list of names (pages 55 to 569 inclusive). The lists of business and professional people of Ogden and the suburbs will be found, arranged under appropriate headings or classifications, following the Ogden alphabetical list, (pages 570 to 625).

There are over 14,000 individual names in this volume; representing a population beyond 30,000, including the city proper and its suburbs.

Attention is directed to the General Index (page 11), in which all be noted the number of page on which any desired information can be obtained. This index should be consulted by all.

We thank the business and professional men for assistance rendered us in various ways and for their liberal patronage, and beg to announce that the fourteenth revised edition of the directory will be issued by us in due time.

R. L. POLK & CO., PUBLISHERS.

Ogden Office with Carnegie Public Library,
Washington Avenue corner 26th Street.

OFFICERS:

R. L. POLK, Pres. and Treas.
T. F. SMITH, Vice-Pres.
W. P. COOPER, Sec. and Mgr.

General Offices: 613-616 Dooly Building, Salt Lake City, Utah.

GENERAL INDEX.

Abbreviations	54	Introductory	10
Alphabetical List of Names....	55-569	Miscellaneous Information.....	26-53
Business Directory	570-625	Street and Avenue Guide.....	15-25
Foreign Patrons	626-628	Wards and Boundaries	53
Index to Advertisements.....	12-14		

INDEX TO MISCELLANEOUS INFORMATION.

Academies, Schools, etc	42-43	Hospitals, etc.	44
Aldermen	26-27	I O R M	49
A F & A M	48	I O G T	49
Associated Press	40	I O O F	49
Associations, Clubs, etc.....	40-42	Industrial School	33
Asylums, Hospitals, etc	44	Internal Revenue Office	34
Bands and Orchestras	44	Justices of the Peace	27
B P O E	48	Juvenile Court	32
Bishops—L D S.....	38-39	Knights of Columbus	49
Blocks, Halls, etc.....	45-47	K of P	50
Board of Education (City)....	42	K O T M	49
Board of Education (County)	31	Labor Organizations	51-52
Board of Park Commissioners	28	L O T M	49
Brotherhood of American Yeomen	48	L D S Societies	38-39
Building and Loan Associa- tions	37	Libraries	44
Bureau of Animal Industry (U S Dept Agriculture)	34	Loan and Building Associa- tions	37
Carnegie Free Library	44	Maccabees	49
Catholic Knights of America	41	Masonic	38
Cemeteries	37	Modern Woodmen of America	50
Churches	37-40	Municipal Court	28
City Council	26-27	Musical Organizations .	44
City Courts	27	Newspapers	44-45
City Crematory	29	Odd Fellows	49
City Election Precincts.....	27	Orchestras and Bands	44
City Estray Pound	29	O E S	48
City Officers	26-29	Order of Owls	50
Clubs and Societies	40-42	National Union	50
Colleges and Schools	42-43	Park Commissioners	28
Constables	27	Parks and Public Grounds...	45
County Election Precincts ...	31	Pest House	29
County Officers	31	Police Department	28
County Poor Farm	31	Poor Farm	31
Degree of Honor	48	Post Office	36-37
District Courts and Attor- neys	32	Precinct Officers	27
Eagles	49	Public Buildings, Halls, etc...	45-47
Eastern Star	48	Public Schools	43
Election Precincts—City	27	Pythian Sisters	50
Election Precincts—County...	31	Railroads	47-48
Elks	48	Rates of Postage	36-37
Fire Department	29-30	Rebekah—I O O F	49
Fraternal Brotherhood	48	Red Men	49
Fraternal Order of Eagles	49	Referees in Bankruptcy	33
Fraternal Union of America...	49	Royal Arcanum	50
General Land Office	34	Royal Highlanders	50
Good Templars	49	Royal Neighbors of America...	50
G A R	43-44	Salvation Army	40
Halls, Blocks, etc	45-47	Schools and Colleges	42-43
Health Department	28	Secret and Benevolent Socie- ties	48-51
		Societies, Club, etc	40-42
		State Institutions	33

Sp Coll.
979.228
R627
1910

INDEX TO MISCELLANEOUS INFORMATION—Cont.

State Judiciary	32	United States Gauger's Office	36
State Officers	31-32	United States Geological Survey	35
Street Department	28	United States Internal Revenue	34
Street Railways	51	United States Land Office	34
Supreme Court	32	United States Marshal's Office	33
Surveyor General's Office	34	United States Officers Located in Utah	33-36
Surveyor of Port of Salt Lake	34	United States Post Office	36-37
Theatres	51	United States Surveyor General's Office	34
Trades and Labor Organizations	51-52	United States Weather Bureau	34
United States Army (Q M Dept)	35	Utah Industrial School	33
United States Chinese and Immigration Inspectors	35	Utah School for the Deaf and Blind	33
United States Commissioners	33	Wards and Boundaries	53
United States Courts	33	Weather Bureau	34
United States Department of Agriculture (Forest Service)	34	Weber Club	42
United States Deputy Mineral Surveyors	35	Women of Woodcraft	50-51
United States Deputy Surveyors	35	Woodmen of The World	50
		Yeomen	48

INDEX TO ADVERTISEMENTS.

Adams Francella	418	Cole & Butts, left bottom lines and p	288
Allen Alber, left top lines, top edge of leaves and p p 60 and	623	Colorado Midland Ry	5
Allen's Baggage, Hack & Bus Line, left top lines, top edge of leaves and p p 60 and	623	Commercial National Bank, front cover and p	572
Ames Harris Neville Co	62	Compressed Air Vacuum House Cleaning Co	147
Badcon Pharmacy, right top lines and p	585	Consolidated Wagon & Machine Co, left top lines and p	8
Ballantyne Brig	613	Continental Supply Co	left side lines
Becraft L H	2	Corey Bros Construction Co	152
Belnap Hyrum Lumber Co, right side lines and p	84	Critchlow B P	left top lines and p 8
Benton I A	4	De Bouzek-Huntze Co	588
Boyle Furniture Co, right top lines and p	591	Denver & Rio Grande R R	4
Boyle Hardware Co	101	Deru Joseph	131
Bramwell W L, right top lines and p	521	Domoto & Co	174
Bratz E F	103	Donohue W M	62
Browne S H Co	111	Douglas J H	right top lines and p 591
Brummitt J J	114	Doyle Wm	right bottom lines and p 178
Burley D E	3	Dun R G & Co	7
Cain Virgil P	101	Eccles Lumber Co	right side lines and p 184
California Expert Cleaning Co	7	Eccles Paint & Glass Co	184
Call Cyril J	123	Electric Supply & Fixture Co	right side lines and pp 188 and 587
Calvert & Leek	opp p 575	Elephant The	188
Central Carriage Works	130	Elite Cafe	right side lines and p 189
Central Hotel	131	Ellis D W Abstract Co	left top lines
Chicago Market	136	Elsen Harry	right bottom lines and p 191
Christensen A P	270		
City Transfer	240		

INDEX TO ADVERTISEMENTS—Cont.

Everett J F & Co	left side lines and p 196	Lawrence Ed	right side lines and pp 188 and 587
F & A Bar & Cigar Store	197	Leader Millinery	318
Falstaff Cafe	right top lines	Leedom C M	right top lines
Farr John Coal Co	200	Lewis J S & Co	322
Foley Thomas C	right side lines and p 189	Lewis Robert B	back cover and p 322
Ford Rufus	623	Lowe Geo A Co	front cover
Forristall J M	left top lines, bottom edge of leaves and p 211	Luke Francis G	580
Gale J C	left bottom lines and p 217	McIntyre A R	right top lines and p 585
Garrison, Foster & Garrison	left bottom lines and p 220	Meek A W	351
Gill G C	left side lines and p 382	Mehesy E jr	front cover and p 592
Gillette Coal Co	224	Mercantile Installment Co	352
Glen Bros Piano Co	226	Merchants Protective Assn	580
Goddard B H	right top lines and p 598	Mexican Chili Parlors	right bottom lines
Goss J F	8	Miller F C	left bottom lines and p 386
Groshell Oscar	back cover	National Cash Register Co	back cover
Gwilliam H W	521	New Louvre The	inside back cover
Hall H C	240	Nye Fred M Co	left top lines and p 379
Halverson Bros	left side lines	Ogden Business College	left side lines and p 382
Hansen H C & Co	front cover and p 245	Ogden Feed & Sale Stables	left side lines and p 196
Harding L H	5	Ogden Furniture & Carpet Co	left bottom lines
Harris Leo A	614	Ogden Mail Order Co	right side lines and p 384
Harris W H	front edge of leaves and p 386	Ogden Milling & Elevator Co	front cover and p 2
Hendershot S H	left side lines and p 515	Ogden Morning Examiner	opp 384
Hillier Glen	184	Ogden Music Co	left top lines and p 385
Hoppie Wm	right side lines and p 384	Ogden N O Co	left top lines and p 385
Household Mfg Co	270	Ogden Office Supply Co	left bottom lines and p 386
Hoxer John	back cover	Ogden Paint, Oil & Glass Co	front edge of leaves and p 386
Hunter & Kennedy	p p 598 and 615	Ogden Planing Mills Co	right bottom lines and p 387
Huss George	130	Ogden Plumbing Co	613
Hussey-Woods Realty Co	back cover	Ogden State Bank	front cover and p 388
Ikebuchi Dr M	284	Ogden Steam Laundry Co	right bottom lines and p 603
Inland Crystal Salt Co	618	Ogden Tent Co	left side lines and p 388
Isakson P A	right side lines and p 280	Ogden Transfer Co	623
Ives C D & Co	281	O'Neill J P Construction Co	right bottom lines and p 391
Japanese Hospital	284	Oregon Short Line R R	3
Jogalong Transfer Co	left bottom lines and p 288	Orpheum Theatre	8
Jones E J	left bottom lines	Parmley O A	right bottom lines and p 603
Kaneko B Y	left side lines	Pingree Hyrum	left bottom lines
Kelly & Herrick	left bottom lines and p 299		
Kihlstrom J G	582		
Kimball Stanley F	left top lines and p 385		
Kline's Furniture & Carpet Installment House	305		
Koch John B	right bottom lines and p 387		
Kuhn A & Bro	310		
Lambert Paper Co	right bottom lines		
Lashus G W & Son	316		

INDEX TO ADVERTISEMENTS—Cont.

Polk R L & Co	412	Tamaki Seiichiro	174
Pope-Lyon Mrs S E.....	318	Toggery The	111
Princess Millinery Co.....	418	Tribune-Reporter Printing Co	
Pullman Bar opp	570
.....right bottom lines and p	419	Troy Steam Laundry Co.....	
Pyper George Dleft side lines and p	515
Rasmussen O D		U S Fidelity & Guaranty Co....	211
.....front cover		U P Coal Yard...back cover and p	322
Read J G & Bros Co.....	426	Utah National Bank	
Reinshriber Harry	352front cover and p	520
Richardson Parley C	434	Utah Stationery Co	
Rio Grande Lines	4right top lines and p	521
Rose Frank A		Utah & Oregon Lumber Co....	521
Runyan O M		Volker-Scowcroft Lumber Co..	
.....right bottom lines and p	446left side lines and p	528
Russell-James Co	136	Wasatch Printing Co	opp 384
Rust George	7	Washington Market	535
Salt Lake Route (S P L A & S L R R)	6	Watson-Flygare Hardware Co	
Salt Lake Theatreright bottom lines	
Savage & Bune	452	Watson-Tanner Clothing Co..	
Shurtliff John W	467right bottom lines	
Shurtliff & Co	467	Weatherby Dressed Meat Co..	535
Skeen Moroni	469	Western Land & Inv Co.....	
Slade J Cleft top lines	
.....back cover and p	470	Wetherbee W L	572
Slade's Vans & Storage		Wheelwright Bros Co...right side lines	
.....back cover and p	470	Wille E L	inside back cover
Smith J F & Co	188	Williams Ezra H G Music Co	
Spencer D S	3back cover	
Stratford Collection & Report- ing Co, back bone, and pp		Wolfinger W J	
.....493 and	580right bottom lines and p	419
Stratford E A		Woods F C & Co	
.....backbone and pp	493 and 580front cover and p	561
Stuart Calvin		Woody Printing Co.....opp	562
.....left botom lines and p	495	Wright W H & Sons Co.....	565



R. L. POLK & CO.'S Ogden City Directory

VOL. 1910 XIII.

STREET AND AVENUE GUIDE

(Copyright Secured 1910.)

EXPLANATORY.

To give a clear understanding of the system of numbering the main streets and avenues of Ogden, we supply below a sample of the same for each direction.

THE AVENUES

Extend from north to south to city limits and the main avenues are all numbered from First street, the same as Washington avenue (which is the principal thoroughfare), lengthwise of the city. The numbers at the beginning of each intersection are as follows:

W. Side.	STREETS.	E. Side.
101.....	First	100
201.....	Second	200
301.....	Third	300
401.....	Fourth	400
501.....	Fifth	500
601.....	Sixth	600
701.....	Seventh	700
801.....	Eighth	800
901.....	Ninth	900
1001.....	Tenth	1000
1101.....	Eleventh	1100
1201.....	Twelfth	1200
1301.....	Thirteenth	1300
1401.....	Fourteenth	1400
1501.....	Fifteenth	1500
1601.....	Sixteenth	1600
1701.....	Seventeenth	1700
1801.....	Eighteenth	1800
1901.....	Nineteenth	1900
2001.....	Twentieth	2000

2101.....	Twenty-first	2100
2201.....	Twenty-second	2200
2301.....	Twenty-third	2300
2401.....	Twenty-fourth	2400
2501.....	Twenty-fifth	2500
2601.....	Twenty-sixth	2600
2701.....	Twenty-seventh	2700
2801.....	Twenty-eighth	2800
2901.....	Twenty-ninth	2900
3001.....	Thirtieth	3000
3101.....	Thirty-first	3100
3201.....	Thirty-second	3200
3301.....	Thirty-third	3300
3401.....	Thirty-fourth	3400
3501.....	Thirty-fifth	3500
3601.....	Thirty-sixth	3600

THE STREETS

Extend east and west from Wall av (the dividing line) and are numbered at intersecting avenues going east as follows, taking Twenty-fifth street as a sample:

N. Side.	AVENUES.	S. Side
100.....	Wall	101
200.....	Lincoln	201
300.....	Grant	301
400.....	Washington	401
500.....	Adams	501
600.....	Jefferson	601
700.....	Madison	701
800.....	Monroe	801
900.....	Quincy	901
1000.....	Jackson	1001
1100.....	Van Buren	1101
1200.....	Harrison	1201
1300.....	Tyler	1301
1400.....	Polk	1401
1500.....	Taylor	1501
1600.....	Fillmore	1601
1700.....	Pierce	1701
1800.....	Buchanan	1801

NAMES OF STREETS, AVENUES, LANES, ALLEYS, Etc.

A AV—runs north and south, bet Weber river and B av, West Ogden.
 ADAMS AV—runs north and south, fourth east of Wall av.
 ALAMOSA AV—runs east and west, south of Boulder av, Lawndale.
 ALICE—runs from Monroe av to Quincy av, bet 30th and 31st.
 ARDEN AV—runs from Bernard to 11th, bet Washington and Grant avs.

ARMSTRONG—runs west from County rd, bet 36th and 37th.
 ARTHUR AV—Otto Berger's add.
 ASH—runs east and west, bet Spruce and Walnut, Ogden Heights.
 ASHLAND AV—runs south from 2d, west of Washington av, Walnut Hill add.
 ASPEN AV—runs east and west, bet Manitou and Boulder avs, Lawndale.
 B AV—runs north and south, bet A and C avs, West Ogden.
 BALLANTYNE AV—runs south from 20th to 21st, bet Quincy and Monroe avs.
 BARLOW AV—runs north from 740 27th, bet Madison and Monroe avs.
 BARLOW'S LANE—runs east from 2656 Madison av to Barlow av.
 BARTON—Terrace subdivision.
 BEACH—runs east and west, bet Oak and Elm, Ogden Heights.
 BEEBE AV—Denver Place.
 BERNARD—runs from Washington av to Grant av, bet 9th and 10th.
 BINFORD AV—runs east from Taylor av, bet 26th and 27th.
 BIRCH—runs east from Washington av, bet Elm and Pine, Otto Berger's add.
 BLAINE AV—City View.
 BOUGHTON—runs east from Madison av, bet 33d and 34th.
 BOUGHTON AV—Sunnyside add.
 BOULDER AV—runs east and west, bet Aspen and Alamosa avs, Lawndale.
 BOULEVARD AV—runs south from 22d to 25th, bet Tyler and Polk avs.
 BRINKER AV—runs south from 25th to 26th, bet Van Buren and Harrison avs.
 BROOKLINE AV—runs west from Nebraska av, bet Euclid and Chicago, Fairmount Park add.
 BROOM'S BENCH—north of 12th and west of O S L track.
 BROWNING COURT—runs east from Wall av to Lincoln av, bet 26th and 27th.
 BUCHANAN AV—runs north and south, seventeenth east of Wall av.
 BURCH CREEK—west of County Road, bet city limits and Riverdale, South Ogden.
 BUTLER'S AV—runs south from 533 25th.
 BUTLER'S LANE—runs south from 543 25th.
 C AV—runs north and south, bet B and D avs, West Ogden.
 CAHOON AV—runs east from Boulevard av, bet 23d and 24th, East Nob Hill.
 CALIFORNIA AV—runs north and south, bet Michigan and Montana avs, Lawndale.
 CANNON AV—runs north from Southwell, bet Madison and Jeffersons avs, Academy Heights.
 CANYON ROAD—runs east from 1586 Washington av.
 CAPITOL AV—runs east from Quincy av to Harrison av, bet 24th and 25th.
 CARROLL AV—runs south from 34th to 38th, bet Van Buren and Harrison avs.
 CEDAR—runs east and west, bet Chestnut and Cherry, Ogden Heights.
 CENTER AV—runs south from 17th to 18th, first east of Pacific av.
 CENTRAL—runs east from Jackson av to Madison av, bet 27th and 28th.

CHATELAIN—runs southeast from Quincy av to Van Buren av, south of Sullivan.
 CHERRY—runs east and west, bet Cedar and South Boulevard, Ogden Heights.
 CHERRY AV—runs west from Pacific av, bet 30th and 31st, Pacific Place.
 CHESTNUT—runs east and west from Ashland av, bet 2d and 3d, Walnut Hill add.
 CHESTNUT—runs east from Washington av, one-half mile north of city limits, Otto Berger's add.
 CHICAGO—runs west from Nebraska av, bet Brookline av and Santa Fe, Fairmount Park add.
 CHILDS AV—runs south from 255 29th.
 CITY LIMITS ROAD—runs east from Washington av at north city limits.
 CLEVELAND AV—City View.
 COLLEGE COURT—runs north from 262 24th.
 COLLINGWOOD AV—runs west from Jackson av, bet 36th and 37th.
 COLORADO AV—runs south from 31st to 46th, bet Adams and Jefferson avs.
 COLORADO AV—runs south from Howard to city limits, bet Nebraska and Michigan avs, Fairmount Park add.
 COLORADO AV—runs north and south, bet Washington and Michigan avs, Lawndale.
 COLORADO DRIVE—runs east from Boulevard av, north of 19th.
 COOK—runs east from Adams av, bet 1st and 2d.
 CORBETT—runs east from Harrison av, bet 29th and 30th.
 CORSON AV—runs east from Madison av, bet 34th and 35th.
 CORTEZ—runs east from Tyler av, bet 37th and 38th.
 COUNTY ROAD—runs southwest from Washington av, north of 35th.
 CRAWFORD AV—runs north from Southwell, bet Madison av and foothills.
 CROSS—runs east from 924 Washington av.
 CURTIS AV—runs east from Montana av, bet 26th and Howard.
 D AV—runs north and south, bet C and E avs, West Ogden.
 DAN—runs east from 283 Harrisville rd, north of Five Points.
 DARLING—runs east from Madison av to Monroe av, bet 29th and 30th.
 DENVER AV—runs east and west, bet Leadville and Pueblo avs, Lawndale.
 DENVER AV—runs north from 7th, first west of St Joe av.
 DOUGLAS—runs east from Washington av, bet 3d and 4th.
 DOUGLAS AV—runs south from 20th to 21st, bet Jefferson and Madison avs.
 DOXEY AV—runs east from 2746 Wall av to Lincoln av.
 E AV—runs north and south, bet D and Nebraska avs, West Ogden.
 EAST—runs bet 19th and 20th, Colorado Place.
 EAST BOULEVARD—runs north and south, first east of Grant av, Ogden Heights.
 EAST LYNNE—south side of 2d, 2 blocks east of Washington av.
 ECCLES AV—runs south from 25th to 26th, bet Jackson and Van Buren avs.
 EIGHTEENTH—runs west from Washington av, bet Ogden river and 17th.
 EIGHTH—runs east and west, bet 7th and 9th.
 ELDER—runs east from Jefferson av, bet 15th and 16th.

ELECTRIC AV—runs west from Grant av, first north of 25th.
 ELEVENTH—runs east and west, bet 10th and 12th.
 ELLIOTT—runs east from Tyler av, bet 36th and 37th.
 ELLIS—runs east from Montana av, bet Observatory and 26th.
 ELLIS AV—River Park.
 ELLSWORTH AV—a continuation of Wyoming av, south of 39th, Linwood Place.
 ELM—runs east from Washington av, north of Birch, Otto Berger's add.
 ELM—runs east and west, bet Beach and Chestnut, Ogden Heights.
 ELSIE AV—runs east from Taylor to Polk avs, bet 26th and 27th.
 EMERSON AV—runs south from 35th to 36th, bet Madison and Monroe avs.
 ENDION AV—runs south from 22d to 25th, bet Jackson and Van Buren avs.
 EUCLID—runs west from Nebraska av, bet Tremont and Brookline avs.
 EUCLID AV—runs north and south from 31st, bet Union and Stephens avs.
 EUCLID PLACE—runs east from Jackson av, bet 31st and 32d.
 FARLEY'S LANE—runs north from 12th, east of Washington av.
 FARR WEST—west of North Ogden.
 FARR'S AV—runs south from 7th to 12th, bet Madison and Monroe avs.
 FARR'S AV—runs south from 20th to 21st, first east of Washington av.
 FIFTEENTH—runs east and west, bet 14th and Canyon Road.
 FIFTH—runs east and west, bet 4th and 6th.
 FIFTH AV—University Place.
 FILLMORE AV—runs north and south, fifteenth east of Wall av.
 FIRST—runs east and west, dividing line bet streets running north and south, $2\frac{3}{4}$ miles north of 25th.
 FIRST AV—University Place.
 FISK AV—runs north from 32d, bet Madison and Monroe avs.
 FIVE POINTS—junction of Washington av, 2d and Harrisville rd.
 FLORENCE AV—runs north from 36th, bet Monroe and Quincy avs.
 FORTIETH—runs east and west, bet 39th and 41st.
 FOURTEENTH—runs east and west, bet 13th and 15th.
 FOURTH—runs east and west, bet 3d and 5th.
 FOURTH AV—University Place.
 FOWLER AV—runs south from 25th to 26th, bet Quincy and Jackson avs.
 FRANKLIN—runs west from Washington av, bet 34th and 35th, and east from Washington av, bet 33d and 34th.
 GARFIELD AV—City View.
 GEDDES AV—runs east from Taylor av to Pierce av, bet 25th and 26th, Denver Place.
 GIBSON AV—runs south from 17th to 19th, five blocks west of Washington av.
 GLASGOW'S ADDITION—runs from 17th to 18th, bet Wall av and Weber river.
 GLEN—runs east from Washington av, first north of Birch, Otto Berger's add.
 GRACE AV—Washington av add.
 GRAHAM AV—a continuation of Colorado av, south of 39th, Linwood Place.

GRAMERCY AV—runs south from 25th to 26th, bet Monroe and Quincy avs.
 GRAND AV—runs north from 288 33d.
 GRANT AV—runs north and south, second east of Wall av.
 GRANT AV—runs east from Brinker av to Harrison av, bet 5th and 6th.
 HARLEIGH AV—runs south from Chatelain, bet Jackson and Van Buren avs.
 HARRIS—runs west from County Road, bet 35th and 36th.
 HARRISON AV—runs north and south, eleventh east of Wall av.
 HARRISVILLE—north of city limits, west of Washington av.
 HARRISVILLE ROAD—runs northwest from Five Points, first west of Washington av.
 HARROP—runs east from 436 Washington av.
 HAYS AV—City View.
 HEALEY AV—runs west from Washington av, bet 31st and 32d.
 HENNINGER AV—runs south from 12th to 13th, Virginia add.
 HERRICK AV—runs east from Washington av ½ block, bet 26th and 27th.
 HERRICK'S COURT—runs north from 350 28th.
 HOLLINGWOOD AV—Prospect Heights add.
 HOUCK AV—Washington av add.
 HOWARD—runs west from Nebraska av, bet Curtis av and Tremont, Fairmount Park add.
 HOWARD—runs east from Washington av, bet Southwell and Newell, Academy Heights.
 HUDSON AV—runs south from 4th and south from 25th, bet Grant and Washington avs.
 HUNTER'S COURT—runs south from 335 27th.
 INDIAN AV—see Endion av.
 INDIANA AV—runs south from Howard to city limits, Fairmount Park add. and Lawndale.
 IOWA AV—runs south from 25th, bet Harrison and Tyler avs.
 JACKSON AV—runs north and south, ninth east of Wall av.
 JAMES COURT—runs west from 2731 Wall av.
 JEFFERSON AV—runs north and south, fifth east of Wall av.
 JOHNSON AV—City View.
 JUDGE AV—runs north from 7th, bet Washington and Adams avs.
 JULIA AV—runs south from 7th, bet Washington and Adams avs.
 JUNCTION AV—runs west from A av, bet 24th and 25th, West Ogden.
 KANSAS AV—runs south from 25th, east of Nebraska av, River Park add.
 KERSHAW—runs east from Taylor av, bet 28th and 29th.
 KERSHAW AV—see Capitol av.
 KING'S AV—runs south from 128 W 29th.
 KINGSFORD AV—runs north from 640 24th.
 LAFAYETTE AV—runs south from 26th to 27th, bet Jackson and Van Buren avs.
 LAKE—runs east from Grant av to Washington av, bet 25th and 26th.
 LA SALLE PLACE—runs south from 30th, bet Jackson and Van Buren avs.
 LA VETA PLACE—runs south from 30th, bet Van Buren and Harrison avs.
 LEADVILLE AV—northern boundary of Lawndale.
 LIBERTY AV—runs south from 20th to 21st, bet Madison and Monroe avs.

LINCOLN AV—runs north and south, first east of Wall av.
 LOCUST—runs east and west from Ashland av, bet 2d and 3d, Walnut Hill add.
 MCINTOSH—runs east from Ogden Boulevard, bet 25th and 26th, Nob Hill.
 M E AV—runs north from 24th, bet Washington and Adams avs.
 MADISON AV—runs north and south, sixth east of Wall av.
 MANITOU AV—runs east and west, bet Pueblo and Aspen avs, Lawndale.
 MAPLE—runs east and west, first south of Olive, Ogden Heights.
 MARRIOTT—west of city limits, bet 17th and Mill Creek.
 MARYLAND—runs east from Jefferson av, bet 31st and 32d.
 MAY AV—runs north from Southwell, bet Washington av and Harrisville canal, Academy Heights.
 MICHIGAN AV—runs south from 25th to city limits, west of Weber river.
 MIDDLEMISS—runs east from Taylor av, bet 20th and 21st, Nob Hill.
 MOFFIT AV—runs south from 22d to 23d, bet Washington and Adams avs.
 MONROE AV—runs north and south, seventh east of Wall av.
 MONTANA AV—runs south from 25th, River Park add, through Lawndale.
 MOORE'S LANE—runs north from 856 12th.
 MORTON AV—runs north from Douglas, bet Jefferson and Adams avs.
 MORTON TERRACE—Adams av southeast cor 26th.
 MOUND FORT—bet 11th, 12th, O S L track and Marriott.
 MOUNTAIN—runs east from Taylor av, bet 27th and 28th.
 MOUNTAIN VIEW—near Wasatch mountains, bet 36th and 42d.
 NEBRASKA AV—runs south from railroad tracks, east of Colorado av, Fairmount Park add.
 NEWILL—runs east from Washington av, north of Howard, Academy Heights.
 NINETEENTH—runs east and west, bet 20th and Ogden river.
 NINTH—runs east and west, bet 8th and 10th.
 NORTH—see 19th.
 NORTH BOULEVARD—runs east and west, north of Pine, Ogden Heights.
 NORTH COURT—runs west from Fisk av, bet 31st and South Court.
 NORTH OGDEN—five miles north of Ogden.
 NYE AV—runs south from 28th to 29th, first west of Wall av.
 OAK—runs east from Jackson av, bet 21st and 22d.
 OAK—runs east from Adams av, bet Birch and Glen, Otto Berger's add.
 OAK—Ogden Heights add.
 OAKLAND AV—runs south from 33d, bet Grant and Lincoln avs.
 OBSERVATORY—runs west from A av, bet Ellis and 25th, West Ogden.
 ODELL AV—runs north from 20th, first west of Wall av.
 OGDEN AV—runs south from 7th, and from 31st to city limits, bet Washington and Adams avs.
 OGDEN BOULEVARD—runs south from 22d to 25th, bet Tyler and Polk avs.
 OHIO AV—runs south from 25th, bet Nebraska and Michigan avs, River Park add.

OLIVE—runs east and west, bet South Boulevard and Maple, Ogden Heights.
 ORCHARD AV—runs south from 25th to 26th, bet Jefferson and Madison avs.
 PACIFIC AV—runs south from 27th to city limits, bet Wall av and Weber river.
 PARK—see 20th, Nob Hill.
 PARK AV—runs north from 3d, bet Washington and Grant avs, Wedell's Five Points subdivision.
 PARK AV—runs south from 29th, bet River and Pacific avs.
 PARK AV (Riverside Park)—runs from Ogden river south to 20th, bet Grant and Lincoln avs.
 PARRY AV—runs west from Washington av, bet 17th and 18th.
 PATTERSON AV—runs east and west from Wall av, bet 30th and 31st.
 PENNSYLVANIA AV—runs north and south, east of Indiana av, Lawndale.
 PIERCE AV—runs north and south, sixteenth east of Wall av.
 PINCOCK'S LANE—see 33d st.
 PINE—runs east from Washington av, bet Chestnut and Birch, Otto Berger's add.
 PINE—runs east and west, bet North Boulevard and Spruce, Ogden Heights.
 PINGREE AV—runs south from 28th to 33d, bet Wall and Lincoln avs.
 PITKIN AV—runs east from Ogden av, bet 15th and 16th, Riverside Annex.
 PLAIN CITY—north of Slaterville and east of Farr West, 9 miles northeast.
 PLEASANT VIEW—see View.
 POLK AV—runs north and south, thirteenth east of Wall av.
 POPLAR—runs east from Adams av, bet 39th and 40th.
 POPLAR AV—runs east from Wall av to Lincoln av, bet 26th and 27th.
 PORTER AV—runs south from near 31st, bet Adams and Jefferson avs.
 PUEBLO AV—runs east and west, bet Denver and Manitou avs, Lawndale.
 QUAYLE AV—runs north from 29th, bet Park av and Weber river.
 QUINCY AV—runs north and south, eighth east of Wall av.
 RAINE TERRACE—2610-2620 Monroe av.
 READ AV—runs south from 22d to 23d, bet Grant and Lincoln avs.
 REED TERRACE—2339-2343 Adams av.
 REEVE AV—runs south from 21st to 22d, bet Wall av and C P track, Reeve's add.
 RIVER AV—runs north from 29th, bet Park av and Weber river.
 RIVERDALE—on County Road, 2 miles southwest of city limits.
 RIVERSIDE AV—runs northeast from Washington av, bet 17th and 18th.
 RIVERSIDE AV—runs north from Spencer to Ogden river, bet Lincoln and Wall avs, Riverside Park add.
 ROBBINS—runs west from D av to O S L tracks, first north of 24th, West Ogden.
 ROBBINS AV—runs north from 22d, bet Polk and Taylor avs.
 ROBINSON AV—runs east from Ogden Boulevard, bet 24th and 25th, Nob Hill.
 ROSCOE AV—runs north from 36th, bet Quincy and Jackson avs.

ROSE COURT—runs west from 2747 Adams av.
 ROYAL AV—runs south from 21st to 22d, bet Lincoln and Wall avs.
 RUSHTON—runs east from Quincy av, bet 20th and 21st.
 ST JOE AV—runs north from 7th, bet Denver and Washington avs.
 SAN JOSE—runs west from Nebraska av, bet 30th and Shoshone, Fairmount Park add.
 SANTA FE—runs west from Nebraska av, bet Chicago and 30th, Fairmount Park add.
 SECOND—runs east and west, bet 1st and 3d, Five Points.
 SECOND AV—University Place.
 SEVENTEENTH—runs east and west, bet 16th and 18th.
 SEVENTH—runs east and west, bet 6th and 8th.
 SHAW'S LANE—runs north and south, 12th west of Washington av.
 SHEPARD AV—runs east and west, bet 19th and 20th, Nob Hill.
 SHERBURNE AV—runs south from 21st to 22d, bet Reeve av and C P track.
 SHERIDAN AV—runs south from 26th to 29th, bet Van Buren and Harrison avs.
 SHERMAN AV—Otto Berger's add.
 SHORTEN'S AV—runs west from Wall av to Pacific av, bet 26th and 27th.
 SHOSHONE—runs east from Nebraska av, bet San Jose and Tooele, Fairmount Park add.
 SILSIE AV—runs north from 32d, bet Madison and Fisk avs.
 SIXTEENTH—runs east from Washington av, first south of Canyon Road.
 SIXTH—runs east and west, bet 5th and 7th.
 SLATERVILLE—northwest of Marriot.
 SMITH—a continuation of Jefferson av, south of 39th, Linwood Place.
 SOUTH BOULEVARD—runs east and west, bet Cherry and Olive, Ogden Heights.
 SOUTH COURT—runs west from Fisk av, bet 32d and North Court.
 SOUTHWELL—runs east from Washington av, Academy Heights.
 SPENCER—runs east from Tyler av, bet 35th and 36th.
 SPENCER—runs west from Lincoln av, bet 20th and 21st, Riverside Park add.
 SPRING—a continuation of Adams av, south of 39th, Linwood Place.
 SPRUCE—Linwood Place.
 SPRUCE—runs east and west, bet Pine and Ash, Ogden Heights.
 SPRUNT—runs east from Taylor av, bet 21st and 22d, Nob Hill.
 STEELE AV—runs south from 19th, bet Jackson and Van Buren avs.
 STEPHENS AV—runs south from 31st, west of Wall av.
 STEVENS AV—runs south from 24th to 25th, bet Washington and Adams avs.
 STILWELL TERRACE—28th northwest cor Grant av.
 STUART'S LANE—runs south from 21st to 22d, bet Washington and Adams avs.
 SULLIVAN—runs east from Jefferson av, bet 30th and 31st, thence southeast beyond Harrison av.
 SUMMIT—runs west from Nebraska av, bet Wasatch and city limits, Fairmount Park add.
 SWAN—runs east from Ogden Boulevard, bet 22d and 23d, Nob Hill.
 TAYLOR AV—runs north and south, fourteenth east of Wall av.
 TENNESSEE AV—runs south from Howard to city limits, west of Indiana av, Fairmount Park add.
 TENTH—runs east and west, bet 9th and 11th.

THIRD—runs east and west, bet 2d and 4th.
 THIRD AV—University Place.
 THIRTEENTH—runs east and west, bet 12th and 14th.
 THIRTIETH—runs east and west, bet 29th and 31st.
 THIRTY-FIRST—runs east and west, bet 30th and 32d.
 THIRTY-SECOND—runs east and west, bet 31st and 33d.
 THIRTY-THIRD—runs east and west, bet 32d and 34th.
 THIRTY-FOURTH—runs east and west, bet 33d and 35th.
 THIRTY-FIFTH—runs east and west, bet 34th and 36th.
 THIRTY-SIXTH—runs east and west, bet 35th and 37th.
 THIRTY-SEVENTH—runs east and west, bet 36th and 38th.
 THIRTY-EIGHTH—runs east and west, bet 37th and 39th.
 THIRTY-NINTH—runs east and west, bet 38th and 40th.
 THOMAS LANE—runs west from Grant av, south of 24th.
 THOMPSON AV—Thompson & Dieter's add.
 TOOELE—runs west from Nebraska av, bet Shoshone and Wasatch, Fairmount Park add.
 TRACY AV—runs north from 140 W 22d to center of block, thence west to Pacific av.
 TREMONT—runs west from Nebraska av, bet Howard and Euclid, Fairmount Park add.
 TWELFTH—runs east and west, bet 11th and 13th.
 TWENTIETH—(also known as Park), runs east and west, bet 19th and 21st.
 TWENTY-FIRST—runs east and west, bet 20th and 22d.
 TWENTY-SECOND—runs east and west, bet 21st and 23d.
 TWENTY-THIRD—runs east and west, bet 22d and 24th.
 TWENTY-FOURTH—runs east and west, bet 23d and 25th.
 TWENTY-FIFTH—runs east and west, bet 24th and 26th.
 TWENTY-SIXTH—runs east and west, bet 25th and 27th.
 TWENTY-SEVENTH—runs east and west, bet 26th and 28th.
 TWENTY-EIGHTH—runs east and west, bet 27th and 29th.
 TWENTY-NINTH—runs east and west, bet 28th and 30th.
 TYLER AV—runs north and south, twelfth east of Wall av.
 UTAH AV—runs south from County Road to 40th, bet Washington and Grant avs.
 UTAH PLACE—runs east from Jackson av, bet 30th and 31st.
 VAN BUREN AV—runs north and south, tenth east of Wall av.
 VIEW—six miles west of Ogden, bet North Ogden and Utah Hot Springs.
 VOLKER AV—runs north from 28th, bet Madison and Monroe avs.
 WASATCH—runs west from Nebraska av, bet Tooele and Summit, Fairmount Park add.
 WALL AV—runs north and south, first east of Union Depot, dividing line bet streets running east and west.
 WALNUT—runs west from Washington av, bet 2d and 3d.
 WARREN'S LANE—runs west from Adams av to Stuart's Lane, bet 21st and 22d.
 WARREN'S ROW—runs west from 2155 Adams av to Stuart's Lane.
 WASHINGTON AV—runs from north city limits to south city limits, third east of Wall av.
 WASHINGTON AV—east boundary of Lawndale add.
 WASHINGTON AV—Maguire's subdivision.
 WEBER AV—runs east from Harrison av to Taylor av, bet 27th and 28th.
 WEBER AV—runs south from 38th to 39th, east of Grant av, Lakeview add.

WEST BOULEVARD—west of Adams av, Ogden Heights.
 WHEELER AV—runs west from Jackson av, bet 37th and 38th.
 WHEELWRIGHT AV—runs west from Quincy av, bet 24th and 25th.
 WHITE'S TERRACE—rear 143 23d.
 WILLIAMS AV—runs south from 27th to 28th, bet Monroe and Quincy avs.
 WILSON AV—runs south from 435 3d.
 WILSON'S LANE—runs from west end of 24th, northwest to Marriott.
 WOODLAND AV—runs south from 33d, bet Lincoln and Grant avs.
 WYOMING AV—runs south from 35th to 42d, bet Jefferson and Madison avs.

MAILING LISTS

CIRCULARS ADDRESSED

R. L. POLK & CO.

W. P. COOPER, Sec. and Mgr.

PUBLISHERS

**City Directories, State Gazetteers,
 Business Directories, National Trade Directories,
 Maps, Atlases, etc.**

GENERAL OFFICES, 613-616 Dooly Building, Salt Lake City

BRANCHES, Ogden, Boise, Reno, Cheyenne,
Colorado Springs and Pueblo

R. L. POLK & CO.'S Ogden City Directory

VOL. 1910 XIII

MISCELLANEOUS INFORMATION

(Copyright Secured 1910.)

CITY GOVERNMENT FOR THE YEARS 1910-1911.

City Hall—Washington av s w cor 25th.

Mayor—Wm Glasmann.
 City Recorder—Mrs Tillie H Poulter.
 Treasurer—Thomas B Farr.
 City Attorney—James H DeVine.
 City Auditor—Mrs Florence O Stanford.
 City Engineer—A F Parker.
 City Superintendent of Schools—John M. Mills.
 Chief of Police—T E Browning.
 Municipal Judge—J D Murphy.
 Juvenile Court Judge—V C Gunnell.
 Chief of Fire Department—T J Paine.
 City Physician—Wm J Browning.
 Street Supervisor—Joseph Saunders.
 Dog Tax Collector—Wm Gowan.
 Poll Tax Collector—Albert G Harris.
 Sanitary Inspector—George Shorten.
 Coal Oil Inspector—Fred F Bond.
 Sexton—R D Brown.
 Cremator—Richard Douglass.
 Pound Master—Frank C Naisbitt.
 Superintendent City Parks—Berend Van der Schuit.

CITY COUNCIL.

Thomas S Browning.....	President
John W Austin.....	First Ward
George W Wilson.....	First Ward
John H Larson.....	Second Ward

CITY OFFICERS—PRECINCT OFFICERS. 27

Charles J Humphris.....	Second Ward
John J Barker.....	Third Ward
Joseph B Dana.....	Third Ward
Chris Flygare.....	Fourth Ward
Horace E Peery.....	Fourth Ward

Standing Committees of the City Council.

Laws and Public Improvements—Peery, Thomas, Wilson.
 Claims—Browning, Flygare, Larson.
 License—Dickson, Flygare, Dana.
 Finance—Peery, Dickson, Humphris.
 Fire—Austin, Flygare, Peery.
 Streets—Wilson, Browning, Barker.
 Sanitary—Peery, Barker, Larson.
 Sewerage—Dana, Humphris, Larson.
 Public Buildings and Grounds—Flygare, Humphris, Dana.
 Police—Humphris, Browning, Dickson.
 Water Supply—Austin, Humphris, Dickson.
 Engrossing—Browning, Wilson, Barker.
 Taxes—Dana, Flygare, Larson.
 Lights—Peery, Wilson, Barker.
 Railroads—Dickson, Barker, Larson.
 Sidewalks—Wilson, Austin, Dana.

CITY COURTS.

Criminal division, Police Station, Hudson av bet 25th and 26th.
 Civil division, 5 City Hall, John D. Murphy, Judge; David Jensen, Clerk.

CITY ELECTION PRECINCTS.

One precinct in each ward. City election, first Tuesday after first Monday in February every two years.

PRECINCT OFFICERS.

Precinct.	Justice.	Constable.
Ogden City	John D Murphy	Alonzo Rogers.
Eden	George A Fuller	Wm M Gould.
Farr West	G C Stephenson	John E Larkin.
Harrisville	S A Blair	Hyrum M Dabb.
Huntsville	H H Burrows	John W Crow.
Liberty	Oliver A Penrod.....	
North Ogden	D C Shupe	Adna Ferrin.
Plain City	Wm England	Joseph Hutchinson.
Pleasant View	R T Rhees	George Sanders.
Riverdale	Thurval Carlson	Eldo Ritter.
Slaterville	John Slater	James Knight.
Warren	Sam Wayment	Wm Calder.
West Weber	A C McFarland	Joseph Hadley.
Wilson	Boyd S Chandler	

CITY OFFICERS.

HEALTH DEPARTMENT.

Room 2, City Hall.

Sanitary Inspector—George Shorten.
 City Physician—W J Browning.
 Cremator—Richard Douglass.

POLICE DEPARTMENT.

City Jail and Police Headquarters, e s Hudson av bet 25th and 26th.

Municipal Judge—J D Murphy.
 Clerk—I N Fulton.
 Chief of Police—T E Browning.
 Captain of Police—C C Brown.
 Poundmaster—F C Naisbitt.
 Detectives—James F Pender, Charles Pincock, G B Wardlaw, J R Burk.
 Patrolmen—R H Chambers, F M Tout, Thomas Burk, Oren Hadlock, Thomas Rackham, John Russell, Walter Marlin, John Cooney, A B Vance, J G Crompton, C E Layne, Jeremiah Kelliher, O A Mohlman.
 Weighmaster—Thomas Lever.
 Jailer—Hagbert Anderson.
 Humane Officer—R D Pincock.
 Prosecuting Attorney—J H DeVine.
 Probation Officer—H C Jacobs.

STREET DEPARTMENT.

Supervisor—Joseph Saunders.

MUNICIPAL COURT.

City Hall—J D Murphy, Judge.

BOARD OF PARK COMMISSIONERS.

City Hall.

J W F Volker	1907 to 1914
Thomas H Carr	1907 to 1909
F M Driggs	1907 to 1911

(Each member of Board under bond to Ogden City, \$2,000.)

Officers.

J W F Volker	President
Mrs Tillie H Poulter	Secretary
Thomas B Farr	Treasurer
Berend Van der Schuit	Superintendent Parks

CITY ESTRAY POUND.

East side Washington av near Ogden River bridge.
 Fred C Naisbitt—Pound Master.

CITY CREMATORY.

24th nr Park av.

Richard Douglass—Cremator.

PEST HOUSE.

39th near Washington av.

FIRE DEPARTMENT.

Headquarters—Corporation Yard, Grant av n e cor 26th.
 Chief—T J Paine.
 Assistant Chief—N T Moore.

Central Station.

Grant av n e cor 26th.

Captain—H H Wardleigh.
 Superintendent of Fire Alarm—N T Moore.
 Driver Chemical Engine—Wm Hadlock.
 Driver Chief's Buggy—Richard W Varley.
 Driver Hose Wagon—Wm Goodale.
 Driver Truck—John W Hope.
 Truckman—John N Williams.
 Hosemen—Henry Newey, E F Furgeson.
 Hydrantman—Howell L Wilson.
 Chemicalmen—T E Holroyd, H L Wilson.
 Houseman—Fred G Paine.

Apparatus.

One combination chemical and hose wagon.
 One Champion chemical engine.
 One hose wagon, 1200 feet cotton hose.
 One reserve hose wagon, 1000 feet hose.
 One La France steam engine.
 One Arrow aerial truck.

No. 2 Station.

South side 23d bet Monroe and Quincy avs.

Captain N J Hinton.
 Driver—James Astill.
 Hosemen—B J Cheney and Roy Steele.
 Hydrantman—Wm Phillip.

FIRE DEPARTMENT.

Apparatus.

One combination chemical and hose wagon.

No. 3 Station.

268 Washington av.

Captain—James Harrop.

Apparatus.

One hand engine.
One hand hose cart, 600 feet cotton hose.
One village hand truck.

Fire Alarm System.

The city is protected by the Gamewell Fire Alarm System, with 25 boxes in service, as follows:

Number and Location of Box.	Tap of Bells.
4 Center of 18th st and Washington av.....	****
6 Center of 25th st and Washington av.....	*****
8 S E cor 30th st and Lincoln av.....	*****
12 Center of 24th st and Washington av.....	** **
13 S W cor 23d st and Washington av.....	* **
14 Center of 27th st and Washington av.....	* ****
15 Center of 21st st and Washington av.....	* *****
16 Center of 30th st and Washington av.....	* *****
17 Center of 24th st and Lincoln av.....	* *****
18 S P Roundhouse	* *****
19 U P Paint Shop	** *
21 Center of 24th st and Grand av	** **
22 Center of 22d st and Wall av.....	** ***
23 Center of 28th st and Lincoln av.....	** ****
24 N W cor 25th st and Lincoln av.....	** *****
25 Center of 24th st and Wall av.....	** *****
26 Center of 23d st and Lincoln av.....	*** *
31 Center of 24th st and Jefferson av	*** **
32 Center of 26th st and Jefferson av	*** ***
33 U P Freight House	*** ****
34 Center of 22d st and Jefferson av.....	*** *****
35 Center of 22d st and Quincy av.....	*** *****
36 Center of 25th st and Monroe av.....	**** *
41 Center of 24th st and Jackson av.....	**** **
42 Center of 24th st and Taylor av.....	**** **

To Turn in Alarm.

Break the glass in little box, turn key, open the box, pull down the hook once. The key remains in the box until the arrival of the Chief or his foreman.

COUNTY GOVERNMENT.

COUNTY OFFICERS.

Court House—n s 24th bet Washington and Adams avs.
Commissioners—Frank Moore, Oscar B Madson, John L Bybee.
Clerk—Samuel G Dye.
Recorder—Joseph B Wallace.
Assessor—Edwin Dix.
Treasurer—Alma D Chambers.
Judge of the 2d Judicial District Court—J A Howell.
Attorney of the 2d Judicial District Court—Nathan J Harris.
County Attorney—David Jenson.
County Superintendent of Schools—T E McKay.
Sheriff—B B Wilson.
Surveyor—H J Craven.
Superintendent County Poor Farm—H C Hansen.
Department Sealer Weights and Measures—D E Browning.
Fish and Game Warden—John M Grow.
Road Commissioner—John C Childs.

COUNTY BOARD OF EDUCATION.

L H Froerer, Clerk, 306-308 First Nat Bank Bldg.

ELECTION FOR COUNTY OFFICERS.

Every two years.
Election day: Second Tuesday after first Monday in November.

ELECTION PRECINCTS.

Ogden—1, 2, 3, 4, 5—wards same as city election precincts. Huntsville, Eden, North Ogden, Pleasant View, Plain City, Harrisville, Slaterville, Marriott, Kanessville, West Weber, Wilson, Hooper 1 and 2, Randall, Riverdale, Uintah, Burch Creek, Farr West, Liberty, Roy, Warren.

COUNTY POOR FARM.

Farm at Roy—P O Roy.

Superintedent—H C Hansen.
Matron—Mrs Martha Hansen.

STATE GOVERNMENT.

STATE OFFICERS.

U S Senators—George Sutherland and Reed Smoot.
U S Congressman—Joseph Howell.

EXECUTIVE.

Governor—Wm Spry.
 Secretary of State—Charles S Tingey.
 State Auditor—Jesse D Jewkes.
 State Treasurer—David Mattson.
 Attorney General—A R Barnes.
 District Attorney—F C Loofbourow.
 Superintendent of Public Instruction—A C Nelson.
 Librarian—H W Griffith.
 State Bank Examiner—C A Glazier.
 Coal Mine Inspector—John E Pettit.
 State Engineer—Caleb Tanner.
 State Fish and Game Commissioner—F W Chambers.
 State Dairy and Food Commissioner—Willard Hansen.
 State Chemist—Herman Harms.

STATE JUDICIARY.

SUPREME COURT.

250-253 City and County Bldg., Salt Lake City.

Judges—D N Straup, Chief Justice; Joseph E Frick, Wm M McCarty.

Stenographer—J S Rollo.

Clerk—H W Griffith.

Terms—The Supreme Court shall be held at the Capitol of the State and shall convene and hold three terms in each year, viz.: On the second Monday of February, May and October. The Court may adjourn from time to time, as it may deem proper.

DISTRICT COURTS AND ATTORNEYS.

First Judicial District—W W Maughan, Judge; B C Call, Attorney.

Second Judicial District—J A Howell, Judge; N J Harris, Attorney.

Third Judicial District—M L Ritchie, G G Armstrong, C W Morse, T D Lewis, Judges; F C Loofbourow, Attorney.

Fourth Judicial District—John E Booth, Judge; H H Cluff, Attorney.

Fifth Judicial District—Joshua Greenwood, Judge; E H Ryan, Attorney.

Sixth Judicial District—John F Chidester, Judge; J H Erickson, Attorney.

Seventh Judicial District—A H Christensen, Judge; F E Woods, Attorney.

JUVENILE COURT.

Second Judicial District—Volney C Gunnell, Judge.

STATE INSTITUTIONS.

Located at Ogden.

Utah Industrial School—Washington av north of Five Points. Instituted March 22, 1888, and opened for inmates on October 31, 1889, under the name of the Utah Reform School. It is supported by appropriations made by the State Legislature according to needs. Officers—H S Joseph, President; John Walsh, Vice-President; H J Peery, Treasurer; Charles R Hollingsworth, Secretary; Dr E G Gowans, Superintendent.

Utah School for the Deaf and Blind—Monroe and Jackson avs, bet 20th and Ogden River. Maude M. Babcock, President; Mrs E F Corey, Secretary; R A Moyes, Treasurer; F M Driggs, Superintendent.

UNITED STATES OFFICERS.

Located in Utah.

UNITED STATES COURTS, DISTRICT OF UTAH.

Federal Building, Salt Lake City.

Sessions are held in Ogden on 2nd Mondays in March and September each year.

Hon John A Marshall, District Judge; Hiram E Booth, Attorney; Wm M McCrea, Assistant Attorney; Jerrold R Letcher, Clerk; Margaret B Connell, Deputy Clerk; J H Anderson, Marshal; Lucian H Smyth, Chief Deputy Marshal; Julian Riley, Office Deputy Marshal; J W Christy Examiner; Chas Baldwin Master in Chancery; W J Barnett, Jury Commissioner.

UNITED STATES COMMISSIONERS.

Charles Baldwin, Salt Lake; A B Patton, Ogden; William Howard, Huntington; F L Daggett, St George; M L Larsen, Manila; L L Crapo, Moab; R W Crockett, Price; C C McWhinney, Green River; John Merkle, White Rocks.

REFEREES IN BANKRUPTCY.

Charles Baldwin, Salt Lake; A B Patton, Ogden; E E Corfman, Provo; George Christensen, Mt. Pleasant.

U S MARSHAL'S OFFICE.

Federal Building, Salt Lake City.

J H Anderson, Marshal; Lucian H Smyth, Chief Deputy; Julian Riley, Office Deputy.

UNITED STATES OFFICERS.

U S INTERNAL REVENUE.

Federal Building, Salt Lake City.

Collector's Office—District of Montana, E H Callister, Collector; F R Francis, Gauger.

U S LAND OFFICE

Federal Building, Salt Lake City.

Register—E D R Thompson; Receiver, M M Kaighn.

GENERAL LAND OFFICE

(Field Service.)

Federal Building, Salt Lake City.

George E Hair, Chief of Division.

SURVEYOR OF PORT OF SALT LAKE.

Office 322 Newhouse Building., Salt Lake City.

J J Greenewald, Surveyor.

U S SURVEYOR GENERAL'S OFFICE.

Federal Building, Salt Lake City.

Surveyor General—Thomas Hull.

U S WEATHER BUREAU.

Office 1103 Boston Building, Salt Lake City.

Section Director—Alfred H Thiessen.

BUREAU OF ANIMAL INDUSTRY, U S DEPARTMENT OF AGRICULTURE.

21-22 Eagle Block, Salt Lake City.

F E Murray, Inspector in Charge.

U S DEPARTMENT OF AGRICULTURE

(Forest Service.)

201-205 24th, Ogden.

U S CHINESE AND IMMIGRATION INSPECTORS

Federal Building, Salt Lake City.

Jesse C Hise, Inspector in Charge.

U S GEOLOGICAL SURVEY.

(Division of Mineral Resources.)

534 Atlas Block, Salt Lake City.

Victor C Heikes and C N Gerry, Statisticians.

U S DEPUTY MINERAL SURVEYORS FOR THE DISTRICT OF UTAH.

O H Aikin, Frank Anderson, Eben B Andrews, G M Bacon, John T Breckon, Charles P Brooks, Richard H Browne, R J Bryant jr, N P Browne, Heber K Burton, Lafayette G Burton, Samuel M Ballard, R E Caldwell, R E L Collier, Augustus D Ferron, Henry Fitzhugh, Harvey Gilkerson, Robert Gorlinski, Andrew P Hanson, E F Harmston, Daniel Harrington, Harvey D Heist, Charles A Herman, Herman W Horne, C S Jarvis, Jay E Johnson, Edward B Jones, Harry Joseph, Peter Kendrick, J W Kingsbury, Francis M Lyman Jr, A A Miller, Elmer Miller, Lee Murray, Thomas W Neville, Edward Nissen, Milton L Oglesby, Emmet K Olson, Mosher F Pack, James H Pitts, Harry A Rager, Frank T Roberts, Gustav Schulte, William B Searle, J Fewson Smith Jr, George W Snow, Louis B Spencer, Guy Sterling, Alfredo R Talamantes, B F Tibby, Elmer A Vail, James W Wade, J H Winwood, Austin G Burton, John G Brown, G M P Dougall, L H Groesbeck, S L Gillan, Charles H Gibbs, Roy Hatch, J A Ingols, B S Kershaw, A D Knowlton, John W McKim, J H Peterson, H W Sheley, J S Stewart, Scott P Stewart, Walter S Stewart and J McFerran Taylor.

U S DEPUTY SURVEYORS FOR THE DISTRICT OF UTAH.

Nephi P Anderson, Mayhew H Dalley, Andrew P Hanson, Harvey D Heist, James M Lentz, Francis M Lyman Jr, Hubert D Page, Andrew J Stewart Jr, Andy J Stewart, John R Stewart, Scott P Stewart, Alonzo J Stookey, Caleb Tanner, J H Clark, Edward Nissen, A D Ferron, H A Rager, E V Woolley and B S Kershaw.

U S ARMY, QUARTERMASTER'S DEPT.

415 24th st, Ogden.

L A Humphrey, Agent.

U S GAUGER'S OFFICE.

335 24th st, Ogden.

Frank Francis, Gauger.

UNITED STATES POSTOFFICE.

24th n w cor Grant av.

Office open from 8 a m to 7 p m. Sundays from 10 to 11 a m. Holidays from 9 to 10 a m, L W Shurtliff, Postmaster; Rufus A Garner, Assistant Postmaster, Station "A," 203 Washington av, Station No. 1, North Ogden; Station No. 2, 2421 Washington av.

Railway Mail Service—Federal Building. W F Bangasser, Chief Clerk.

RATES OF POSTAGE.

First Class Matter—Letters; samples with prices noted thereon in writing; matter wholly or partly in writing; enclosed matter, two cents per ounce or fraction thereof; postal cards having anything attached or any writing or printing on the face other than the address; drop letters at non-letter carrier offices, one cent per ounce or fraction thereof.

Second Class—Newspapers and periodicals to regular subscribers, one cent per pound; transient newspapers, one cent for each four ounces or fraction thereof.

Third Class—Printed matter in unsealed wrapper, corrected proof sheets and manuscript copy accompanying the same, business and visiting cards, address tags and labels, printed maps, plans and charts, paper valentines, blue prints, lithographs, engravings, heliotypes, hektograph prints, lithographs and similar articles of print, one cent for every two ounces or fraction thereof. Seed, cuttings, bulbs, roots, scions and plants are now sent at this rate, but subject to fourth class regulation.

Fourth Class—Envelopes, blank bills, letter heads, blank and playing cards, paper sacks, wrapping paper with or without printing, and blanks of any kind, merchandise, samples, drawings and other matter not included in the first, second or third classes, one cent per ounce or fraction thereof.

Letters and packages may be registered for a fee of ten cents each in addition to postage.

Re-forwarding—Letters may be re-forwarded without payment of additional postage.

Unmailable—Matter injurious to the mails, explosives, poisons or articles exhaling bad odor, or liable to decomposition, ardent, malt, vinous, spirituous or inflammable liquids.

All matter is limited to four pounds, except single books and first and second class matter, which may weigh more.

Whenever any packet of matter other than first class, offered for mailing to any address within the United States is sealed or otherwise closed against inspection, or bears writing not permissible by law, it is subject to postage at letter or first class rates, and treated as a letter.

Registered Matter—First, second and third class matter may be registered at an expense of ten cents on each package, in addition to the proper postage.

BUILDING, SAVINGS AND LOAN ASSOCIATIONS.

Salt Lake Building & Loan Assn.—410 25th. E F Bratz, Local Treasurer.

CEMETERIES.

Mountain View Cemetery—Office 409 Eccles Bldg. J H Knauss, Sec; J C Jones, Sexton; Cemetery located bet 33d and 35th, Jefferson and Madison avs.

Ogden City Cemetery—R D Brown, Sexton; bet 19th and 20th, Madison and Adams avs.

Plain City Cemetery—Plain City. E C Richardson, Sexton.

Union Cemetery, North Ogden—Union Cemetery Assn Proprs. James Storey, Sec; Greenleaf Blodgett, Sexton.

CHURCHES.

ADVENTIST.

Seventh Day Adventist Church—409 24th. Services Saturday, 11 a m; Sabbath school, 10 a m. Rev. S T Hare in charge.

BAPTIST.

First Baptist Church—2359 Grant av. Services Sunday, 11 a m and 7:30 p m; Sabbath school, 10 a m; B Y P U, 7 p m; prayer meeting, Thursday, 7:30 p m; Sacred Literature class, Friday, 7:30 p m; Junior Literature B Y P U, Sunday 6:30 p m. Rev H D Zimmerman, Pastor; res 2357 Grant av.

CATHOLIC.

St Joseph's Catholic Church—24th n e cor Adams av. First mass, 8:30 a m; catechism, 9:15 to 10 a m; high mass and sermon, 10:30 a m; Vespers, 7:30 p m. Rev P M Cushnahan, Rector; res 510 24th.

CHRISTIAN SCIENTIST.

First Church of Christ Scientist—New Masonic Hall. Services—Sunday, 11 a m; Wednesdays, 8 p m. Miss Pearl Dallimore, First Reader; res 2331 Adams av.

CHURCH OF JESUS CHRIST OF LATTER DAY SAINTS.
NORTH WEBER STAKE.

Office 413 Eccles Bldg. President, James Wotherspoon; Counselors, John V Bluth and Francis W Stratford; Clerk, David W Evans.

High Priests Quorum—President, Moroni S Marriott, Counselors, Peter Anderson and Abraham Maw.

Sabbath Schools—Superintendent, Walter N Farr.

Young Men's Mutual Improvement Association—President, Henry A Anderson; Counselors, Frederick Williams and Aaron W Tracy; Secretary, Frank A Behling.

Young Ladies' Mutual Improvement Association—President, Eliza F McFarland; Secretary, Lillie A Moyes.

Religion Classes—President, Nathan Hawkes; Counselors, Francis H Wright and Ezra H G Williams; Secretary, John M Purington.

Primary Association—President, Helen Rhees Fife; Counselors, Minnie C Stratford and Kate B Campbell; Secretary, Glen V Wotherspoon.

Women's Relief Society—President, Georgina G Marriott; Counselors, Lucy A Williams and Emeline W Brown; Secretary, Mary N Butler.

Bishops—Farr West, Moroni Chugg; Harrisville, Emuel Bachman; Lynn, Carl O Turnquist; Marriott, Thomas E Powell; Ogden Third, Carl E Peterson; Plain City, Henry J Garner; Slaterville, James A Slater; Taylor, Wm H Jardine; Warren, Wm T Wayment; West Weber, Wm C Hunter; Wilson, Edward A Bingham.

OGDEN STAKE.

Office 314 Eccles Bldg.

President, Thos B Evans; Counselors, Chas C Richards and Wilford M McKendrick; Clerk, Joseph E Evans.

High Priests Quorum—President, David McKay; Counselors, Hyrum Belnap and George E Ferrin.

Sabbath Schools—Superintendent, Leslie S Hodson; Counselors, Geo C Hobson and W A Kerr; Clerk, D J Barker.

Young Men's Mutual Improvement Association—President, T F Farr; Counselors, C F Schade and J C Davis; Secretary, A H Rogers.

Young Ladies' Mutual Improvement Association—President, Mary H Maycock; Counselors, Florence Gwilliam and Pearl Jones; Secretary, Florence Montgomery.

Religion Classes—President, M R Porter; Counselor, John Farr; Secretary, Lucile Farr.

Primary Association—President, Katherine G Wright; Counselors, Flora Belnap and Elizabeth Barrows; Secretary, Olive C Belnap.

Women's Relief Society—President, Sarah M Taylor; Counselors, Isabel Folger and Louisa L Richards; Secretary, Nellie Beecraft.

Bishops—Eden, H J Fuller; Huntsville, John Halls; Liberty, A M Ferrin; Middleton, Francis Bingham; North Ogden, James Ward; Ogden Fourth, E A Olsen; Ogden Sixth, H W Gwilliam; Ogden Seventh, M L Jones; Ogden Eighth, Jas Taylor; Pleasant View, C A Hickenlooper.

WEBER STAKE.

Office 318 Eccles Bldg.

President, Lewis W Shurtliff; Counselors, Charles F Middleton, John Watson; Clerk, John W Shurtliff.

High Priests Quorum—President, Henry F McCune.

Sabbath Schools—Superintendent, Brigham H Goddard.

Young Men's Mutual Improvement Association—President George A Seaman.

Young Ladies' Mutual Improvement Association—President, Martha B Cooley.

Religion Classes—President Charles H Hussey.

Primary Association—President, Elda I Pingree.

Women's Relief Society—President, Emily M Shurtliff.

Bishops—Clinton, Orlando D Hadlock; Hooper, W W Child; Kaneshville, Geo Green; Ogden First, Datus H Ensign; Ogden Second, Robert McQuarrie; Ogden Fifth, Henry C Jacobs; Ogden Ninth, Wilford O Ridges; Riverdale, Adam A Bingham; Roy, Thomas Hollands; South Weber, Adolph G Fernelius; Uintah, Alma Keyes.

CONGREGATIONAL.

First Congregational Church—2464 Adams av. Services Sunday, 11 a m and 7:30 p m; Sunday school, 10 a m; Y P S C E, 6:30 p m; Junior Endeavor, 4:30 p m. Rev N S Elderkin, Pastor; res 819 25th.

Second Congregational Church, Five Points—Sunday School, 3 p m; service 4 p m. Rev N S Elderkin, Pastor; res 819 25th.

EPISCOPAL.

Church of The Good Shepherd—24th n e cor Grant av. Holy Communion, first Sunday in the month, 11 a m; early celebration, every Sunday, 7:30 a m; morning prayer, 11 a m; evening prayer, May to November, 8 p m; November to May, 7:30 p m; Holy Days (falling on week days), holy communion, 10 a m. Rev Wm W Fleetwood, Rector; res 327 23d.

St Paul's—Plain City. Rev Wm W Fleetwood, Rector.

EVANGELICAL.

St Paul Evangelical Church (German)—575 23d. Services alternate Sundays, 11 a m; Sunday School, 9 a m. Rev P P Tester, Pastor; res 2739 Madison av.

LUTHERAN.

Swedish Evangelical Lutheran Church, 575 23d. Services Sunday, 11 a m (Swedish) and 8 p m (English). Sunday School, 10 a m (English). Rev J E Barrington, Pastor; res 2305 Jefferson av.

METHODIST EPISCOPAL.

First M E Church—24th bet Washington and Adams avs. Services Sundays; Sunday School, 10 a m; preaching, 11 a m; class meeting, 12:00 m; Epworth League, 6:30 p m; preaching, 7:30 p m; prayer meeting, Wednesdays, 7:30 p m. Rev G W McCreery, Pastor; res 454 24th.

PRESBYTERIAN.

Central Park Presbyterian Church—Washington av s w cor 31st. Preaching Sundays, 11 a m and 8 p m; Endeavor, 6:30 p m; Sunday School, 12 noon; prayer meeting, Wednesdays, 7:30 p m. Rev. S C Hickman, Pastor; res 3338 Washington av.

First Presbyterian Church—Adams av s e cor 24th. Preaching every Sabbath at 11 a m and 8 p m; Sabbath School, 12:30 p m; Society of Christian Endeavor, Sabbath evenings at 6:30; prayer meetings every Wednesday at 8 p m. Rev John E Carver, Pastor; res 729 25th.

REORGANIZED CHURCH OF JESUS CHRIST OF
LATTER-DAY SAINTS.

1501 Washington av. No regular pastor or services.

MISCELLANEOUS.

Japanese Mission—324 23d. Rev Tadachige Suzuki, Pastor.

Margaret Taylor Memorial Union Sunday School—519 W 24th. Sessions 3 p m Sundays. Mrs H W Pratt Supt.

Salvation Army—255 25th. Services daily, 8 p m; Sunday, 2:30 and 8 p m; Sunday School, 3 p m. Joseph R Pettit, Captain; res 582 25th. Industrial Dept and Hotel, 257 25th, Wm Lamont Mgr.

W C T U—Meets alternate Wednesdays at homes of members. Mrs N F Craig, Pres; Mrs G A Muller, Sec.

CLUBS, ASSOCIATIONS AND SOCIETIES.

Assembly Club—149 25th. L W Fair, Pres; W H B Smith, Sec and Treas.

Associated Press—360 24th. A D Gould and W A Kelly, Operators.

Association of Ogden Ministers—Meet alternate Mondays. Rev J E Carver, Pres; Rev N S Elderkin, Sec.

Bachelor's Club—M E Maurer Sec, 2539 Adams av.

Catholic Knights of America (St Joseph's Branch, No 420)—Meets first and third Thursdays in each month, at home of Secretary. J E Clausse, Pres; W J Dermody, Sec.

Elks' Club—2416 Washington av. J H Knauss, Sec.

Epworth League (in connection with First Methodist Church)—H A Seip, Pres; Bertha Laird, Sec.

Fruit Growers' Assn of Weber County—E G McGriff, North Ogden, Pres; C A Hickenlooper, View, V-Pres; John Farr, Ogden, Treas; J E Wright, Ogden, Sec;

Grand Army of The Republic—See pages 43-44.

Idle Hour Duck Club—214 First Nat Bank Bldg. J C Davis, Sec.

Inter-Mountain Fair Assn—360 24th. D T Tracy, Sec.

Iowa Association—2411 Washington av. John E Bagley, Pres; Mrs Walter Richey, V-Pres; O A Kennedy, Sec; Mrs Mary Griffin, Treas.

Ladies' Aid Society (in connection with First Congregational Church)—Meets at church every Thursday. Mrs H A Foster, Pres; Mrs W A McGaw, Sec.

Ladies' Aid Society (in connection with First M E Church)—Meets 3d Thursday at 2:30 p m; Mrs Frances E Craig, Pres; Mrs I C Smith, Sec.

Ladies' Mission Circle (in connection with First Baptist Church)—Meets 2nd and 4th Wednesdays of each month at homes of members. Mrs H W Pratt, Pres.; Mrs A A Burt, Sec.

Ladies' Missionary Board (in connection with First Presbyterian Church)—Meets second Friday of each month at 2:30 p m in church parlors. Mrs J E Carver, Pres; Mrs T Bradley, Sec.

Mountain View Cemetery Association—409 Eccles Bldg. J H Knauss, Sec.

Musical History Club—Mrs R P Hunter, Pres; Miss Gertrude Biddell, V-Pres; Mrs J M Bishop, Sec; C A Smurthwaite, Treas.

Ogden Caledonian Club—Meets 2d and 4th Tuesdays in Union Labor Hall. Wm Purdy, Chief; Wm McClure, Sec.

Ogden Fruit Growers' Association—413-414 First Nat Balk Bldg. J M Forristall, Mgr.

Ogden Gun Club—2414 Washington av. Shooting grounds at Madison av cor 35th. Target practice every Wednesday. G L Becker, Pres; A L Brewer, Vice-Pres; A P Bigelow, Sec and Treas.

Ogden Methodist Brotherhood—Meets 1st and 3d Tuesdays at First M E Church. W L Underwood, Pres.

Ogden Social Club—423 25th. August Trorlicht, Sec.

Retail Merchants' Assn.—357 24th. G A Nichols, Pres; M R Barrows, V-Pres; John Roghaaur, Sec and Mgr.

Social Board (in connection with First Presbyterian Church)—Meets first Thursday of each month at 4 p m in church parlors. Mrs R B Lewis, Pres; Mrs Earl Richardson, Sec.

Tolstoi Circle—Meets alternate Tuesdays at homes of members. Mrs Nathan Kuhn, Pres; Mrs. T W Clancy, Sec.

Union Cemetery Association—North Ogden. James Storey, Sec.

United Spanish War Veterans—Dept of Utah. Headquarters Ogden. Annual Encampment in June, Rev G W McCreery, Dept Commander; W G Hampton, Dept Adjutant.

United Spanish War Veterans—Harry A Young Camp No 2—Meets 1st and 3d Mondays. Charles Manzel, Commander; Lee A Hurst, S V Commander; Wm E Kneass, J V Commander; A N Walters, Adjutant.

Utah Car Service Association—U P Freight Depot. T F Collins, Chief Inspector.

Veteran Firemen's Assn—Meets first Tuesday at City Hall. W H Wright, Pres; F A Gale, Sec.

Weber Club—Top floor Eccles Bldg. A R Heywood, Pres; W C Wright, Vice-Pres; C H Barton, Treas; I L Reynolds, Sec and Mgr.

Weber County Sportsmen's Association—No regular place of meeting. John M Browning, Pres; G L Becker, Vice-Pres; A P Bigelow, Sec; Christian Flygare, Treas.

Western Railway Weighing Assn & Inspection Bureau—U P Freight Depot. T F Collins, Chief Inspector.

Women's Missionary Society—(in connection with First M E Church)—Meets first Tuesday. Mrs G W McCreery, Pres. Mrs T G Spencer, Sec.

Y P S C E (in connection with First Congregational Church)—Meets in church parlors Sundays at 6:45 p m. Allie Gunnell, Sec and Treas.

Y P S C E (in connection with the First Presbyterian Church)—Senior Department, Sunday evening, 6:30 ; Miss Beatrice Hamill, Sec and Treas. Meets in church parlor.

Young People's Union (in connection with First Baptist Church)—Meets at church every Sabbath evening, 7 o'clock. W B Murdock, Pres.

COLLEGES AND SCHOOLS.

Board of Education of Ogden City—City Hall. M S Browning, Pres; C E Coulter, Vice-Pres; John M Mills, Supt; Ivy Williams, Clerk; James F Burton, Treas; D Ellen Baker, Sec; Hyrum Pingree, Asahel Farr, W H Williams, Members.

PUBLIC SCHOOLS AND PRINCIPALS.

Burch Creek—Adams av s w cor 40th. Olga E Thomason, Principal.

Central—Grant av s w cor 25th. Mrs T R Maguire, Principal.

Dee—20th s w cor Farr's av. Henry Barker Jr, Principal.

Farr West—Farr West. Mrs May Stewart, Principal.

Five Points—Adams av n w cor 3d. Josephine Seaman, Principal.

Grant—2259 Grant av. Joel J Harris, Principal.

Harrisville—Harrisville. W H Shurtliff, Principal.

Lewis—s s 28th bet Washington and Adams avs. J W Wintle, Principal.

Madison—2418-2444 Madison av. W L Underwood, Principal.

Marriott—Marriott. A W Tracy, Principal.

Mound Fort—1200 Washington av. M June Pierce, Principal.

North Ogden—J Q Blaylock, Principal.

Ogden High—Monroe av s w cor 25th. J O Cross, Principal.

Pingree Av—30th cor Pingree av. Ina E Craven, Principal.

Plain City School—Plain City. John Wheeler, Principal.

Quincy—Quincy av s e cor 26th. Mrs Hattie E Wade, Principal.

Riverdale—Riverdale. Etta Halverson, Principal.

Slaterville School—Slaterville. R A Saunders, Principal.

Sub High School—Adams av n e cor 25th. D H Adams, Principal.

Taylor Ward School—W Weber. Lee Bradford, Principal.

View—View. J E Helm, Principal.

South Washington—3279 Washington av. John A Junk, Principal.

West Ogden—25th s w cor E av. Emily Trimble, Principal.

West Weber—West Weber. Ammon Green Jr, Principal.

Wilson—Wilson's Lane. John C Neal, Principal.

MISCELLANEOUS SCHOOLS, Etc.

Congress Dancing Academy—2442 Grant av. E D Short, Mgr.

Fifth Ward Educational Institute—Madison av n e cor 26th.

Ogden Business College—Lewis Bock. G C Gill, Sec.

Royal Dancing Academy—2408 Washington av. F G Berry, Mgr.

Sacred Heart Academy—25th n e cor Quincy av. *Conducted by The Sisters of The Holy Cross.

St Joseph's Day School—353 26th. Conducted by The Sisters of The Holy Cross.

Smithsonian Business College—College Court. James A Smith, Propr.

Utah Industrial School—See page 33.

Utah State School for The Deaf, Dumb and Blind—See page 33.

Weber Academy—2445 Jefferson av. Wilford M McKendrick, Prin. Conducted by the Latter-day Saints and under the supervision of a board of education appointed by the Mormon Church.

GRAND ARMY OF THE REPUBLIC.

Dix-Logan Post No 3—Meets Union Labor Hall, 2d and 4th Wednesdays. Commander, W M Pierce; Senior Vice, J P Rankin; Junior Vice, H Elson; Chaplain, E G Neighbor; Quartermaster, L B Crout; Officer of the Day, B F Bair; Officer of the Guard, Wm Cake.

City Hall—Washington av s w cor 25th.
 City Jail—e s Hudson av bet 25th and 26th.
 Corey Block—2552-2566 Washington av.
 Corey Block—2458-2466 Washington av.
 Cortez Building—2474 Washington av.
 County Court House—n s 24th bet Washington and Adams avs.
 County Jail—County Court House.
 Cross C W Bldg—2244-2250 Washington av.
 Dooly Bldg—2414-2418 Washington av.
 Eagles' Hall—427 25th.
 Eccles Bldg—Washington av s w cor 24th.
 Eighth Ward Meeting House—n s 7th 1 blk e of Washington av.
 Emmett Block—330 24th.
 Eureka Block—133 25th.
 Farr West Ward Meeting House—Farr West.
 Federal Bldg—Grant av n w cor 24th.
 Fifth Ward Educational Institute—2570 Madison av.
 Fifth Ward Meeting House—2580 Madison av.
 First National Bank Bldg—Washington av n e cor 24th.
 First Ward Meeting House—340 31st.
 Five Points Meeting House—31 Harrisville av.
 Forestry Service Bldg—201-205 24th.
 Fourth Ward Meeting House—2129 Madison av.
 Harrisville Ward Meeting House—Harrisville.
 I O O F Hall—2416 Washington av.
 Journal Block—427 24th.
 Kiesel Block—2436-2442 Grant av.
 Kiesel Hall—2444 Grant av.
 K of P Hall—409 24th.
 Lashus Block—2525 Lincoln av.
 Lewis Block—2449 Washington av.
 Marriott Ward Meeting House—Marriott.
 Masonic Temple—2550 Washington av.
 Montana Block—156 25th.
 Morton Terrace—Adams av s e cor 26th.
 Mound Fort Amusement Hall—590 E 12th.
 Murphy Block—101-109 25th.
 North Ogden Amusement Hall—North Ogden.
 North Ogden Ward Meeting House—North Ogden.
 Odd Fellow's Hall—2416 Washington av.
 O'Neill Block—423-427 25th.
 Orpheum Block—2514-2524 Washington av.
 Parry Block—Washington av n w cor 23d.
 Patterson Block—2436 Washington av.
 Peery Block—427 24th.
 Peery Bldg—2437-2445 Washington av.
 Plain City Amusement Hall—Plain City.
 Plain City Ward Meeting House—Plain City.
 Post Office—24th n w cor Grant av.
 Raine Terrace—2610-2620 Monroe av.
 Reed Hotel Block—Washington av s e cor 25th.
 Riverdale Amusement Hall—Riverdale.
 Riverdale Meeting House—Riverdale.
 Salvation Army Hall—255 25th.
 Second Ward Meeting House—271 26th.
 Sidney Stevens Bldg—2408 Washington av.
 Slaterville Ward Meeting House—Slaterville.

Southwell Block—200 Washington av.
 Standard Bldg—360 24th.
 Stayner Block—See Lewis Block.
 Stephens Block—28th n w cor Grant av.
 Streeper Block—242-246 Washington av.
 Tabernacle The (L D S)—Washington av n w cor 22d.
 Tanner Block—Lincoln av s w cor 24th.
 Taylor Ward Meeting House—W Weber.
 Third Ward Educational Institute—2164 Grant av.
 Third Ward Meeting House—22d n e cor Grant av.
 Third Ward Relief Society Hall—2150 Grant av.
 Union Block—362 24th.
 Union Depot—Wall av foot of 25th.
 Union Labor Hall—363 24th.
 Utah National Bank Bldg—2400 Washington av.
 View Ward Meeting House—View.
 Weber County Court House—n s 24th bet Washington and Adams avs.
 Wedell-Kiesel Block—2468 Washington av.
 West Weber Amusement Hall—West Weber.
 West Weber Meeting House—West Weber.
 White B Block—334 24th.
 Wilson Ward Meeting House—w s Wilson's Lane 1¼ miles west of D & R G Tracks.
 Woodmansee Block—368 24th.

RAILROADS.

Denver & Rio Grande Railroad—City Passenger Office, Union Depot; Freight Office, w s Washington av bet 20th and 21st. A J Cronin, Gen Agt.

Ogden Union Railway & Depot Co—16 Union Depot. W H Bancroft, Pres; F J Kiesel, Vice-Pres; F N Hess, Sec; F V S Crosby, Treas; E C Manson, Supt.

Ogden & Northwestern Railroad Co—Office, 2378 Washington av. David Eccles, Pres; C H Kircher, Sec.

Oregon Short Line R R—City Ticket Office, Union Depot. W H Chevers, Freight Agt; C A Henry, Ticket Agt; A B Moseley, Trav Pass Agt. Freight Depot n s 24th nr Wall av. General Offices, Salt Lake City.

Salt Lake & Ogden Ry Co—3121 Washington av. S F Halverson, Agt.

Southern Pacific Co—City Passenger and Ticket Office, Union Depot. W H Chevers, Freight Agt; C A Henry, Ticket Agt; A B Moseley, Trav Pass Agt. Freight Department, n s 24th w of Depot tracks. E C Manson, Supt; H L Bell, Trainmaster; Frederick Easton, Roadmaster; Thomas Fitzgerald, Resident Engineer.

Union Pacific R R—City Passenger and Ticket Office, Union Depot. W H Chevers, Freight Agt; C A Henry, Ticket Agt; A B Moseley, Trav Pass Agt; P H Cook, Trav Frt Agt. Agent's Office

City Hall—Washington av s w cor 25th.
 City Jail—e s Hudson av bet 25th and 26th.
 Corey Block—2552-2566 Washington av.
 Corey Block—2458-2466 Washington av.
 Cortez Building—2474 Washington av.
 County Court House—n s 24th bet Washington and Adams avs.
 County Jail—County Court House.
 Cross C W Bldg—2244-2250 Washington av.
 Dooly Bldg—2414-2418 Washington av.
 Eagles' Hall—427 25th.
 Eccles Bldg—Washington av s w cor 24th.
 Eighth Ward Meeting House—n s 7th 1 blk e of Washington av.
 Emmett Block—330 24th.
 Eureka Block—133 25th.
 Farr West Ward Meeting House—Farr West.
 Federal Bldg—Grant av n w cor 24th.
 Fifth Ward Educational Institute—2570 Madison av.
 Fifth Ward Meeting House—2580 Madison av.
 First National Bank Bldg—Washington av n e cor 24th.
 First Ward Meeting House—340 31st.
 Five Points Meeting House—31 Harrisville av.
 Forestry Service Bldg—201-205 24th.
 Fourth Ward Meeting House—2129 Madison av.
 Harrisville Ward Meeting House—Harrisville.
 I O O F Hall—2416 Washington av.
 Journal Block—427 24th.
 Kiesel Block—2436-2442 Grant av.
 Kiesel Hall—2444 Grant av.
 K of P Hall—409 24th.
 Lashus Block—2525 Lincoln av.
 Lewis Block—2449 Washington av.
 Marriott Ward Meeting House—Marriott.
 Masonic Temple—2550 Washington av.
 Montana Block—156 25th.
 Morton Terrace—Adams av s e cor 26th.
 Mound Fort Amusement Hall—590 E 12th.
 Murphy Block—101-109 25th.
 North Ogden Amusement Hall—North Ogden.
 North Ogden Ward Meeting House—North Ogden.
 Odd Fellow's Hall—2416 Washington av.
 O'Neill Block—423-427 25th.
 Orpheum Block—2514-2524 Washington av.
 Parry Block—Washington av n w cor 23d.
 Patterson Block—2436 Washington av.
 Peery Block—427 24th.
 Peery Bldg—2437-2445 Washington av.
 Plain City Amusement Hall—Plain City.
 Plain City Ward Meeting House—Plain City.
 Post Office—24th n w cor Grant av.
 Raine Terrace—2610-2620 Monroe av.
 Reed Hotel Block—Washington av s e cor 25th.
 Riverdale Amusement Hall—Riverdale.
 Riverdale Meeting House—Riverdale.
 Salvation Army Hall—255 25th.
 Second Ward Meeting House—271 26th.
 Sidney Stevens Bldg—2408 Washington av.
 Slaterville Ward Meeting House—Slaterville.

Southwell Block—200 Washington av.
 Standard Bldg—360 24th.
 Stayner Block—See Lewis Block.
 Stephens Block—28th n w cor Grant av.
 Streeper Block—242-246 Washington av.
 Tabernacle The (L D S)—Washington av n w cor 22d.
 Tanner Block—Lincoln av s w cor 24th.
 Taylor Ward Meeting House—W Weber.
 Third Ward Educational Institute—2164 Grant av.
 Third Ward Meeting House—22d n e cor Grant av.
 Third Ward Relief Society Hall—2150 Grant av.
 Union Block—362 24th.
 Union Depot—Wall av foot of 25th.
 Union Labor Hall—363 24th.
 Utah National Bank Bldg—2400 Washington av.
 View Ward Meeting House—View.
 Weber County Court House—n s 24th bet Washington and Adams avs.
 Wedell-Kiesel Block—2468 Washington av.
 West Weber Amusement Hall—West Weber.
 West Weber Meeting House—West Weber.
 White B Block—334 24th.
 Wilson Ward Meeting House—w s Wilson's Lane 1¼ miles west of D & R G Tracks.
 Woodmansee Block—368 24th.

RAILROADS.

Denver & Rio Grande Railroad—City Passenger Office, Union Depot; Freight Office, w s Washington av bet 20th and 21st. A J Cronin, Gen Agt.

Ogden Union Railway & Depot Co—16 Union Depot. W H Bancroft, Pres; F J Kiesel, Vice-Pres; F N Hess, Sec; F V S Crosby, Treas; E C Manson, Supt.

Ogden & Northwestern Railroad Co—Office, 2378 Washington av. David Eccles, Pres; C H Kircher, Sec.

Oregon Short Line R R—City Ticket Office, Union Depot. W H Chevers, Freight Agt; C A Henry, Ticket Agt; A B Moseley, Trav Pass Agt. Freight Depot n s 24th nr Wall av. General Offices, Salt Lake City.

Salt Lake & Ogden Ry Co—3121 Washington av. S F Halverson, Agt.

Southern Pacific Co—City Passenger and Ticket Office, Union Depot. W H Chevers, Freight Agt; C A Henry, Ticket Agt; A B Moseley, Trav Pass Agt. Freight Department, n s 24th w of Depot tracks. E C Manson, Supt; H L Bell, Trainmaster; Frederick Easton, Roadmaster; Thomas Fitzgerald, Resident Engineer.

Union Pacific R R—City Passenger and Ticket Office, Union Depot. W H Chevers, Freight Agt; C A Henry, Ticket Agt; A B Moseley, Trav Pass Agt; P H Cook, Trav Frt Agt. Agent's Office

and Freight Office; n s 24th nr Wall av. W C Camp, Mgr Tel Office, Union Depot.

Utah & Idaho Railroad Co—Office, 2378 Washington av. C H Kircher, Sec.

SECRET SOCIETIES.

ANCIENT FREE AND ACCEPTED MASONS.

Masonic Temple, 2550 Washington Avenue.

Weber Lodge No 6, F & A M—Charter dated Nov. 12, 1874. Regular communications first and third Thursdays in each month. Officers: W G Dalrymple, W M; B G Blackman, S W; A E Weatherby, J W; Geo F McIntosh, Treas; F E Nichols, Sec; Rev G W McCreery, Chaplain; H J Craven, S D; G A Graves, J D; J N Spargo, S S; A L Reynolds, J S; Geo B Roberts, Organist; Geo M Bartlett, Tiler; A R Heywood, J W Badcon, A V McIntosh, Trustees.

Ogden Chapter No 2, R A M—Charter dated August 15, 1883. Regular convocations first Tuesday in each month. Officers: A E Wetherby, E H P; H J Craven, K; Joseph Ruffa, S; A V McIntosh, Treas; F E Nichols, Sec; A F Parker, C of H; Benjamin Marriott, P S; C F Dinsmore, R A C; J C Jensen, M 3d V; Wm Craig, M 2d V; I N Pierce, M 1st V; Geo H Bartlett, Sentinel.

El Monte Commandery No 2, K T—Charter dated Sept. 23, 1887. Stated conclaves second Wednesday in each month. Officers: Jno S Lewis, E C; Jno S Gordon, Gen'l's'mo; H C Baker, Capt Genl; H L Herrington, Prelate; A R Heywood, Treasurer; F E Nichols, Recorder; Frank Parker, S W; H J Craven, J W; J S Mattos, Std Br; C F Dinsmore, Swd Br; G A Graves, Warder.

Queen Esther Chapter No 4 (Eastern Star)—Charter dated Jan. 22, 1900. Regular meetings first and third Fridays of each month. Officers: Mrs Kate Smithers, W M; H L Griffin, W P; Mrs Mamie Stevens, A M; Mrs L Halsted, Sec; Mrs Fannie Whittemore, Treas; Joseph Mattos, Sentinel.

B P O E.

Ogden Lodge No 719—2416 Kashington av. Meetings every Tuesday evening. J S Corlew, E R; J H Knauss, Sec.

BROTHERHOOD OF AMERICAN YEOMEN.

Ogden Homestead No 1505. Meets the 1st and 3d Thursdays at Union Labor Hall. W H Toller, Foreman; O E Williams, Correspondent.

DEGREE OF HONOR.

Ogden Lodge No 1. Meets in Odd Fellows Hall 1st and 3d Thursdays. Mrs Mary Hughes, C of H; L Jennie Prout, Recorder.

FRATERNAL BROTHERHOOD.

Ogden Lodge No 371, T F B—No regular meetings. N C Fitzpatrick, Pres; T A Johnson, Sec.

FRATERNAL UNION OF AMERICA.

Sego Lodge No 138. Meets the 2d and 4th Wednesdays of each month. P A Cook, Fraternal Master; R A Moyes, Treas; Mrs Clara E Cook, Sec.

FRATERNAL ORDER EAGLES.

Aerie No 118. Meets every Wednesday evening at Eagle Hall. Leon Browning, W Pres; E R Geiger, Sec; Dr N D Estes, Aerie Physician.

I O O F.

Grand Lodge of Utah for 1909-10—G M, W J Moore, Salt Lake; Deputy G M, John Morely, Eureka; G W, P P Christensen, Salt Lake; G Sec, P A Simpkin, Salt Lake; G Treas, W M Scott, Murray.

Grand Encampment of Utah for 1909-10—G P, S McLeese, Salt Lake; G H P, H C Wardleigh, Ogden; G S W, B H Bower, Provo; G J W, P P Christensen, Salt Lake; G S, W J Moore, Salt Lake City; G T, E Berling, Bingham.

Ogden Lodge No 5—Instituted by Grand Lodge of Utah, Oct 14, 1874; charter restored November 14, 1890. Regular meetings Tuesday of each week, I O O F Hall. N G, Geo Rennie; Sidney Baker, V G; Henry Kissel, Sec.

Queen City Rebekah Lodge No 4—Instituted Nov 19, 1890. Meets 2d and 4th Fridays in each month, I O O F Hall. Mrs Elizabeth Monahan, N G; Mrs Kate Bailey, V G; Mrs Ella Bogert, Sec; Mrs E Royal, Treas.

I O G T

Ogden Hope Lodge No 2—Meets Fridays, 409 24th. Mrs Sarah Way, C T; Floyd A Smith, Sec.

IMPROVED ORDER RED MEN.

Hiawatha Tribe No 3—Meets Fridays, at Eagle Hall. James Macbeth, Sachem; E R Geiger, C of R; A B Wright, C of W.

KNIGHTS OF COLUMBUS.

Ogden Branch No 777—Meets every Tuesday at K of P Hall. J A Junk, G K; W S O'Brien, Fin Sec; John McLaughlin, Rec Sec.

KNIGHTS OF THE MACCABEES.

Silver Tent No 1—Meets 1st and 3d Fridays at 8 p m, 2416 Washington av. Commander, W M Piggott; Lieut Commander, O A Kennedy; P C, H G White; R K, Paul Lee.

LADIES OF THE MACCABEES.

Silver Hive No 1—Meets every Tuesday at 2:30 p m at K of P Hall. Mrs Addie Angel, L C; L Jennie Prout, R K.

KNIGHTS OF PYTHIAS.

Ogden Lodge No 2—Meets in K of P Hall every Monday evening at 8 o'clock. F E Grant, C C; A E Pratt, V C; A J Thon, Pre-late; L E Somerville, M at A; W G Kind, M W; W L Underwood, K of R and S; W W Crossman, M F.

Pythian Sisters—Calanthe Temple No 1—Meets Saturday after-
noons at 2:30 at K of P Hall. Mrs Iola Blackman, M E C; Mrs
Lottie McGaw, M of R and C; Mrs L M Hodge, Treas.

Uniform Rank—Meets Mondays at K of P Hall. H C Wardleigh,
Col; A M Hodge, Captain.

Lincoln Co No 2—A M Hodge, Capt; Amos Hudson, Rec.

MODERN WOODMEN OF AMERICA.

Utah Camp No 9990—Meets every Tuesday at 8 p m at Eagle
Hall. P A Farris, V C; J H Shafer, Clerk.

NATIONAL UNION.

Wasatch Council No 520—340 25th. Regular meeting third Mon-
day of each month. A A Wenger, Pres; Edward Auth, Fin Sec;
Joseph Baumeister, Treas.

ORDER OF OWLS.

Ogden Nest No 1218—Meets 2d and 4th Wednesdays in I O O F
Hall. Thomas Leslie, Pres; J M Marshall, Sec.

ROYAL ARCANUM.

Rocky Mountain Council No 637—Odd Fellows Hall. Instituted
Jan 14, 1882. Meets 2d and 4th Thursdays of each month. P A
Herdti, Regent; J B Roberts, Sec; Wallace Foulger, Treas; J W
Wotherspoon, Collector.

ROYAL HIGHLANDERS.

Ogden Castle No 25—Meets 1st and 3d Mondays in Eagle Hall.
J B Grace, I P; Alice Collins, Sec.

ROYAL NEIGHBORS OF AMERICA.

Excelsior Camp No 3240—Meets 2d and 4th Mondays in Eagle
Hall. Mrs India Sawyer, Oracle; Miss Lillian Newton, Recorder.

WOODMEN OF THE WORLD.

Weber Camp No 74—Meets every Thursday evening in K of P
Hall. Samuel Kline P C; A T Wykes, C C; R B Paine, Matthew
Galt and Wm Piggott, Managers; Edward Auth, Clerk; George Huss,
Banker.

WOMEN OF WOODCRAFT.

Sego Lily Circle No 174—Meets 2d and 4th Mondays evenings in
Odd Fellows Hall. Mrs Kate Heyman, Clerk; Mrs June Macbeth,
Banker.

Ogden Circle No 581—Meets every Wednesday evening at K of
P Hall. Mrs Sarah Ranson, G N; Mrs Marie Crites, Clerk; Mrs
Mamie Planz, Banker.

STREET RAILWAYS.

Ogden Rapid Transit Co—2378 Washington av. David Eccles,
Pres; M S Browning, V-Pres; G H Matson, Sec; H H Rolapp, Treas;
J W Bailey, Supt.

THEATRES.

Globe Theater—2530 Washington av. H A Sims, Mgr.
Isis Theater—2512 Washington av. H A Sims, Mgr.
Joie Theater—2410 Washington av. J B Ellis, Mgr.
Lyceum Theater—269-271 25th. J R Nuckolls, Mgr.
Ogden Theater—420 25th. Wm Allison, Mgr.
Oracle Theater—2476 Washington av, H A Sims, Mgr.
Orpheum The—2520 Washington av.

TRADES AND LABOR ORGANIZATIONS.

Central Trades and Labor Assembly—Meets 2d and 4th Monday
in Union Labor Hall. Wm D Watson, Pres; Joseph Oliver, Sec.

Amalgamated Assn of Street and Electric Railway Employes of
America No 418—Meets 2d and 4th Mondays in Union Labor Hall.
Arthur Ramsden, Pres.

Amalgamated Sheet Metal Workers International Alliance No
341—Meets 2d and 4th Tuesdays in Union Labor Hall. John Quinn,
Sec.

Bartenders Union No. 643—Meets 2d and 4th Sunday in Union
Labor Hall. W H Wright, Sec.

Brick and Stone Masons' International Union of America No 3—
Meets in Union Labor Hall Fridays. W B Jones, Sec.

Brotherhood of Boilermakers and Iron Ship Builders of America
No 198—Meets 1st and 3d Tuesdays in Union Labor Hall. W E
Sackett, Sec.

Brotherhood of Locomotive Engineers. American Desert Divi-
sion, No 55—Meets in K of P Hall Mondays. E A Peck, C E; G H
Wardleigh, F A E.

Brotherhood of Railway Car Men of America. Wasatch Lodge
No 370—Meets in Union Labor Hall 2d and 4th Fridays. Sherman
Hudson, Sec.

Brotherhood of Railway Trainmen, Ogden Lodge No 68—Meets
Thursdays in K of P Hall. R A Irvine, Sec.

Carpenters and Joiners of America No 450—Meets Wednesdays
in Union Labor Hall. Thomas Haley, Sec.

Cigarmakers' International Union of America, No 367—Meets Wednesdays in Union Labor Hall. A C Fielitz, Sec.

Cooks and Waiters' Union, No 732—Meets 1st and 3d Wednesdays in Union Labor Hall. C A Meeker, Sec.

Grand International Auxiliary Brotherhood of Locomotive Engineers, Clara Barton Division No 237—Meets in K of P Hall 1st and 3d Tuesdays. Mrs R W Shields, Sec.

Hod Carriers' Union No 43—Meets in Union Labor Hall 1st and 3d Wednesdays. J N Kell, Sec.

International Association of Machinists No 127—Meets 1st and 3d Tuesdays in Union Labor Hall. A L Reynolds, Sec.

International Barbers of America, Local No 53—Meets 3d Mondays in Union Labor Hall. W M Piggott, Sec.

International Brotherhood of Blacksmiths and Helpers, Junction City Union No 299—Meets 1st and 3d Friday in Union Labor Hall. Edwin Peake, Sec.

International Brotherhood of Electrical Workers No 316—Meets Thursdays in Union Labor Hall. Oliver Earle, Sec.

International Union of Journeymen Horseshoers, No 256—Meets 2d and 4th Tuesdays at 2218 Washington av. J A Bune, Sec.

Ladies Auxiliary Brotherhood of Railway Trainmen, Utah Lodge No 173—Meets in K of P Hall 2d and 4th Tuesdays. Mrs T C Corsey, Sec.

Ladies Auxiliary Order of Railway Conductors, Star of Utah Division No 83—Meets 1st and 3d Thursday in K of P Hall. Mrs J M Tracy, Sec.

Ladies Society Brotherhood of Locomotive Firemen and Engine Men, Pearl of the Rockies No 173—Meets in Union Labor Hall 2d and 4th Thursdays. Mrs Maude Healey, Sec.

Musicians' Protective Union No 356 A F of M—Meets 1st Sunday at City Hall. W L Crawford, Sec.

Order of Railway Conductors, Wasatch Division No 124—Meets in K of P Hall 2d and 4th Fridays. George Allen, C C; D L Boyle, Sec.

Painters, Paperers and Decorators of America No 408—Meets in Union Labor Hall Thursdays. E F Emley, Sec.

Tailors' Union No 111—Meets in Union Labor Hall 1st Monday. Chris Martin, Sec.

Typographical Union No 236—Meets the 1st Sunday in Union Labor Hall. J T Gould, Sec.

United Brewery Workers of the United States, No. 325—Meets 2d and 4th Wednesdays in Union Labor Hall. Alfred Peterson, Sec.

United Garment Workers of America, Local No 107—Meets 1st Monday at homes of members. Lydia Raat, Sec.

WARDS AND BOUNDARIES.

First Ward—All that territory west of Washington av and south of 25th.

Second Ward—All that territory west of Washington av and north of 25th to Ogden River.

Third Ward—All territory north of Ogden River.

Fourth Ward—All territory east of Washington av north of 25th to Ogden River.

Fifth Ward—All territory east of Washington av and south of 25th.

Salt Lake City

with its 100,000 population is an interesting place, and one of the special points of interest is the

SALT LAKE THEATRE

Erected by Brigham Young in 1862

Seating Capacity 1800. Three Galleries.
Playing Only First-Class Attractions.
Don't Fail to spend an Afternoon or an Evening there.

GEORGE D. PYPER MGR.

R. L. POLK & CO.'S Ogden City Directory

VOL. 1910 XIII.

ABBREVIATIONS

addn	addition	E or e	east	pub	publisher
agt	agent	e s	east side	P O	Postoffice
appr	apprentice	frt	freight	rd	road
asst	assistant	gen	general	real est	real estate
av	avenue	hlpr	helper	repr	repairer
bartndr	bartender	ins	insurance	r	residence
b	boards	insp	inspector	Rev	Reverend
bet	between	lab	laborer	rms	rooms
bkpr	bookkeeper	laund	laundress	sec	secretary
bdg	building	lithog	lithographer	smstrs	seamstress
blk	block	mach	machinist	spec	special
blksmith	blacksmith	mech	mechanic	stenog	stenographer
brklyr	bricklayer	mer	merchant	supt	superintendent
carp	carpenter	mess	messenger	S or s	south
cash	cashier	mkr	maker	s e	southeast
clk	clerk	mfg	manufacturing	s s	south side
clnr	cleaner	mnfr	manufacturer	s w	southwest
com	commission	mgr	manager	tchr	teacher
commr	commissioner	nr	near	ter	terrace
comp	compositor	N or n	north	tndr	tender
cond	conductor	n e	northeast	trans	transfer
confctr	confectioner	n s	north side	trav agt	traveling agent
contr	contractor	n w	northwest	treas	treasurer
cor	corner	opp	opposite	uphlstr	upholsterer
ct	court	opr	operator	vet	veterinary
dep	deputy	photog	photographer	whol	wholesale
dept	department	phys	physician	wid	widow
dist	district	pk	park	wks	works
elev	elevator	pkp	packer	W or w	west
emp	employee	pl	place	w s	west side
eng	engineer	pres	president	yd	yard
exp	express	prin	principal		

C W & M Co.....	Consolidated Wagon & Machine Co
D & R G	Denver & Rio Grande Railroad
L D S	Latter Day Saints
O R T Co.....	Ogden Rapid Transit Co
O S L	Oregon Short Line Railroad
O & N R R.....	Ogden & Northwestern Railroad Co
Pac Exp Co.....	Pacific Express Co
R F D	Rural Free Delivery
R M Bell Tel Co.....	Rocky Mountain Bell Telephone Co
S P Co.....	Southern Pacific Co
U P R R.....	Union Pacific Railroad
U L & R Co.....	Utah Light & Railway Co

THE ECCLES PAINT & GLASS CO.
323-325 24th St. Bell 88
Ind. 40 "A Good Place to Buy Good Paint"

OGDEN CITY DIRECTORY 1910.

55

ALPHABETICAL LIST OF NAMES

(Copyright Secured 1910.)

A

- Aadneson Caroline (wid Christopher), r 344 Washington av.
Aadneson Christopher (Harrop & Aadneson), b 344 Washington av.
Aanerud Fred, shoer Peter Ernstrom, b 1727 Gibson av.
Abbott Cutler, student, b 2838 Washington av.
Abbott James T, student, b 2838 Washington av.
ABBOTT JAMES W, V-Pres Geo A Lowe Co and Pingree Nat Bank, r 2838 Washington av, Bell Tel 1302-Y.
Abbott Jedediah, r 420 30th.
Abbott Mary W, student, b 2838 Washington av.
Abel Mrs Annie B, furn rooms, 2525 Lincoln av.
Abel Edith, b 2525 Lincoln av.
Abel Frank G, cigarmkr Columbia Club C Co, r Bennett Blk.
Abel John B, rms 2525 Lincoln av.
ABELS GERARD J S, Bonded Abstractor of Titles and Notary Public, 420 24th, r same, Bell Tel 460, Ind 267.
Abiko K, pres Japanese-Amer Ind Corp, r San Francisco.
Able Ardelle M, died Sept 6, '08, age 18.
Abrams Elkin, moved to Salt Lake City.
Abrams John E, lab, rms Eureka House.
Abrams Wm (New Hampshire Woolen Mills), rms 329 26th.
Ackaret Henry M, driver Thomas & Stone C & I Co, r 200 Washington av.
Ackaret Mrs Jean, died Aug 21, '09, age 27.
Ackerman, see Ockerman and Uckerman.
ACME ADVERTISING CO (Wm H Purdy, Hugh L Head), Sign Painting and Artistic Decorating, 357 24th.
Acree George T, clk Ry Mail Service, rms 2363 Adams av.
Adachi Frank, porter Potter Cafe, rms 246 24th.
Adair Grace, waiter Utah Sanitarium Co, b same.

J. P. O'Neill Construction Co. CONTRACTORS
Street Paving
Sewers and
Walks
423 TWENTY-FIFTH ST. Bell Tel. 621 Ind. Tel. 908

THE ECCLES LUMBER CO
 WHOLESALE LUMBER, DOORS, SASH AND
 ALL KINDS OF BUILDING MATERIAL AND MILL WORK
 156-164 24th ST.

HALVERSON BROTHERS
SANITARY PLUMBING, STEAM
AND HOT WATER HEATING

BELL PHONE 1322

NUMBER 425 TWENTY-FIFTH STREET.

Motto "Satisfaction"

C. W. & M. CO. COLUMBUS, RACINE
ENTERPRISE, HESSE **Vehicles**
WASHINGTON AVE. AND 23rd, OGDEN

56

R. L. POLK & CO'S

Adair J G, eng U P R R, r Evanston, Wyo.
Adams Albert L, died Sept 24, '08, age 22.
Adams Amelia F (wid James V), r 3258 Ogden av.
Adams Carl S, carrier P O, r 2923 Washington av.
Adams Charles J, farmer, r Riverdale.
Adams Charles W, painter, r 2717 Quincy av.
Adams Daniel H, prin Sub High School, r 2360 Quincy av.
Adams Ernest, switchman S P Co, b 2736 Park av.
ADAMS FRANCELLE (Princess Millinery Co), 2374 Wash-
ington av, r 437 24th.
Adams Fred H, driver Steele & Pickett, r 2717 Quincy av.
Adams G W, brkman S P Co, r 2465 Lincoln av.
Adams Herbert G, bkpr Wasatch Orchard Co, b 2430 Lincoln
av.
Adams Inez V, b 2430 Lincoln av.
ADAMS JOHN A, V-Pres J S Lewis & Co, r 2437 Wash-
ington av.
Adams Joseph, r 2736 Park av.
Adams Louisa M (wid Louis W), r 2430 Lincoln av.
Adams Mildred, student, b 302 Parry av.
Adams Minnie, stenog C W & M Co, b rear 651 26th.
Adams Oliver R, icer, r 2777 Pacific av.
Adams Robert E, fireman, b 2651 Lincoln av.
Adams Robert J, sausagemkr Weatherby D Meat Co, rms
2252½ Washington av.
Adams Ross K, bartndr L B Best, r 2651 Lincoln av.
Adams Susan R (wid Dorastus C), b 885 26th.
Adams Wm H, lino opr, r rear 651 26th.
Adams Wm J, icer, r 2747 Park av.
Adamson Mary tchr Mound Fort School, r 318 20th.
Adamson Reginald T, messr W H Wright & Sons Co, b 847
28th.
Adamson Thomas L, plstr, r 847 28th.
Addis Ruth A (wid Charles L), b 2446 Madison av.
Admire C E, cond O S L, r Salt Lake City.
AETNA INSURANCE CO (of Hartford, Conn), J C Nye
Agt, 2411 Washington av.
Agee Alfred W (Agee & McCracken), r 1549 24th.
Agee Arthur L, music tchr, 885 E 12th, r same.
Agee Aurette M, b 1549 24th.

JOGALONG TRANSFER CO.

Compressed Air Vacuum House Cleaning. Moving Vans
328½ 25th St. Phones 283

B. H. GODDARD ALL KINDS SURETY BONDS
412 Eccles Bldg. Bell Tel. 534-Y

OGDEN CITY DIRECTORY 1910.

57

AGEE ROBERT G, Surety Bonds, Real Estate and Insur-
ance, 414 First Nat Bank Bldg, Ind Tel 80, r 1607 Rob-
inson av, Bell Tel 1116.
Agee & McCracken (A W Agee, J B McCracken), lawyers,
415-416 First Nat Bank Bldg.
Aggapolis Frank, lab, rms 115 25th.
Agren, see also Ogren.
Agren Bertha (wid Peter), Harrisville rd ¼ mile n of Five
Points.
Agren Rosa E, moved to Salt Lake City.
Agren Stephen A, farmer, r Harrisville rd ¼ mile n of Five
Points.
Ah Tom, mgr Banquet Restaurant, 146 25th, r same.
Ahern David C, miner, b 3277 Lincoln av.
Ahern John, lab, r 738 26th.
Ahern John F, bartndr Mark Murphy, r 3277 Lincoln av.
Ahern Kate B, b 3277 Lincoln av.
Ahlf George, farmer, r 600 E 12th.
Ahlgren, see also Algreen.
Ahlgren Annie, furn rooms, 2468 Grant av.
Ahlgren Henry, clk Shupe-Williams Candy Co, b 350 Grant
av.
Aikens, see also Ekins.
Aikens James W, lab, r 1931 Steele av.
Akens Guy, horse trainer, rms 363 24th.
ALAMO CAFE THE, Moore & Walker Proprs, Open Day
and Night, Popular Prices, "Where You Get Only the
Best," Private Dining Rooms for Ladies, 246 25th, Ind
Tel 414.
Aland Albert H, student, b 1315 Washington av.
Aland Albert J, r 1315 Washington av.
Aland Emily E, student, b 1315 Washington av.
Albee Ella V, b 3338 Washington av.
Albert Harry (Rosenthal & Albert), r 257 28th.
Albert Mamie, student, b 257 28th.
Alberta Lydia, maid Arlington Hotel.
Alberts Aaltge, b 2808 Adams av.
Alberts Albert, b 2808 Adams av.
Alberts Christine, b 2808 Adams av.
Alberts Nellie, b 2808 Adams av.

Wm. Doyle, Contractor

All Kinds Cement Work and Cement Bridges.
Foundations and Sidewalks a Specialty. 3229 Ogden Ave.

LUMBER
wheelerwright Bros. Co.
Incorporated
2476 Washington Ave., Ogden

Day and Evening Sessions. School all the year.

OGDEN BUSINESS COLLEGE

(Incorporated)
LEWIS BLOCK, 2447 Washington Ave.
G. C. GILL, Secretary.

The School that has a reputation for Thoroughness and Discipline

Enter at any time

58

Western Land & Investment Co., Limited
Real Estate, Loans and Insurance. Notary in Office
415-416 Eccles Bldg Ind. Phone 657

R. L. POLK & CO'S

- Alberts Peiterke, b 2808 Adams av.
- Alberts Sietse, lab, r 2808 Adams av.
- Albreghtsen Mrs Dena, r 211 21st.
- Alden George, r 236 24th.
- Alden Morton S, foreman, r 2570 Lincoln av.
- Aldous Alfred, farmer, b W Weber.
- Aldous Charles, farmer, r 1½ miles n w Amal Sugar Co.
- Aldous Clara, b W Weber.
- Aldous Edward J, farmer, b W Weber.
- Aldous George P, farmer, r W Weber.
- Aldous James N, farmer, b 1½ miles n w Amal Sugar Co.
- Aldous Joseph, farmer, b W Weber.
- Alexander Mae (wid Thomas), r 2948 Pingree av.
- Alexander Wm A, cook, r 2620 Wall av.
- Alford James A, lab, r 2910 Pacific av.
- Alford Samuel, lab, b 2910 Pacific av.
- Algreen, see also Ahlgren.
- Algreen Esther, domestic, 612 24th.
- Alkema Aaltje, rms 2832 Monroe av.
- Alkema Claude, bottler Becker B & M Co, r 1887 Park av, Riverside Pk.
- Allan, see also Allen.
- Allan Carl, electr, b 1605 Washington av.
- Allan Fred R, student, b 1605 Washington av.
- Allan Howard, student, b 1605 Washington av.
- Allan John H, foreman, r 451 31st.
- Allan Marshall H, brkman D & R G, r 1605 Washington av.
- Allan Mildred, student, b 1605 Washington av.
- Allard Eva, laund Utah School for the D and B.
- Allard Louis, died May 9, '09, age 55.
- Allen, see also Allan and Hallen.
- ALLEN ALBERN**, Propr Allen's Baggage, Hack & Bus Line, 412 25th, Both Tels 22, r 536 27th, Ind Tel 1002, (See left top lines and top edge of leaves).
- Allen Albern M, clk, r 2606 Adams av.
- Allen Alma, farmer, r Pacific av 1 mile s of city limits.
- Allen Andrew A, solr, r 306 E 2d.
- Allen Annie (wid John), rms rear 2338 Lincoln av.
- Allen Arthur, farmer, b Pacific av 1 mile s of city limits.
- Allen Block, 2508-2510 Lincoln av.

TYPEWRITER REPAIRING, RENTALS, EXCHANGES

Ogden Office Supply Co. 355 24th St.

COMPLETE CASH AND CREDIT HOME FURNISHERS
BOYLE FURNITURE COMPANY
CARPETS, DRAPERIES, WALL PAPER, RANGES, GRANITWARE

OGDEN CITY DIRECTORY 1910.

59

- Allen Charles, lab, b 413 W 21st.
- Allen D Chester, student, b 536 27th.
- Allen Chastina, b 314 E 21st.
- Allen Edward N, driver Allen Transf Co, b 536 27th.
- Allen Effie, student Weber Academy, b 467 Rose ct.
- ALLEN ETHAN J (F & A Bar & Cigar Store)**, r 2508 Lincoln av.
- Allen Frank, baker Cyrus Charles, rms 368 24th.
- Allen George, cond U P, r 3369 Washington av.
- Allen George E, driver, r 2613 Jefferson av.
- Allen Gustave, waiter J P Allen, rms 368 24th.
- Allen Harvey A, emp Eccles Lbr Co, r 2374 Lincoln av.
- Allen House, T R Allen propr, furn rooms 2510 Lincoln av.
- Allen James, insp, rms 330 24th.
- Allen James D, farmer, r s s 12th 2 blks w of S P tracks.
- Allen James X, phys, 365 23d, r same.
- Allen John A, mgr Jensen Creamery Co, 135 25th, r 753 22d.
- Allen John F, foreman, b Reed Hotel.
- Allen John P, rest, 136 25th, rms 368 24th.
- Allen John W, farmer, r s s 12th 3 blks w of S P tracks.
- Allen Joseph S, farmer, r s s 12th 2 blks w of S P tracks.
- Allen Mrs Lillian, clk Merc Installment Co, rms 368 24th.
- Allen Maude, student, b 152 E 21st.
- Allen Thomas E, student, b 536 27th.
- Allen Thomas R, eng S P Co, r 2510 Lincoln av.
- Allen Vernon R, salesman John Scowcroft & Sons Co, r 2805 Grant av.
- Allen Vida V, student Weber Academy, b 365 23d.
- Allen Wm, farmer, r Pacific av nr County rd.

Mailing Lists of All Kinds

Furnished by

R. L. POLK & CO.

Salt Lake City

When You Think of FURS, Think of

ELSEN, The Furrier

423 24th St.—Peery Annex

Bell Tel. 737-Y

Do not fail when hungry or thirsty to call at the **ELITE CAFE OR BAR** when in town 2415 Washington Ave.

VOLKER-SCOWCROFT LUMBER COMPANY WHOLESALE AND RETAIL DEALERS
237-245 TWENTY-FOURTH STREET

FRED M. NYE CO. DUNLAP
THE CLOTHIERS HATS
2413 WASHINGTON AVE.

60

R. L. POLK & CO'S

ALLEN'S BAGGAGE, HACK & BUS LINE, Albern Allen
Propr, 412 25th, Both Tels 22, (See left top lines and top
edge of leaves).

Allen's Baggage, Hack and Bus Line.

ALBERN ALLEN, Propr.

**CARRIAGES, BUS AND BAGGAGE
WAGONS**

Office, 412 25th St.

Both Tels 22

Allison Carl, chf dep Sheriff, r 2800 Washington av.
Allison Curtis L, dep State Treas, b 911 24th.
Allison Edward M, insp City Eng, r 911 24th.
Allison Elizabeth (wid Wm), b 2354 Madison av.
Allison Mae, stenog Hunter & Kennedy, b w s Wilson's la 1
s of D & R G tracks.
Allison Raymond, student, b 2667 Washington av.
Allison Robert W, driver Jogonal Trans Co, r rear 2860
Grant av.
Allison Wm, mgr Ogden Theatre, 425 25th, r 2667 Washing-
ton av.
Allred Clarence E, farmer, r Slaterville.
Allred Esther, b Slaterville.
Allred Henry R, farmer, r Slaterville.
Allred Isaac G, carp, b 1951 Grant av.
Allred James H, farmer, r Slaterville.
Allred James L, dairyman, r Slaterville.
Allred Jeanette (wid Isaac), r 1951 Grant av.
Allred John F, farmer, r Slaterville.
Allred Mary J (wid John A), r Slaterville.
Allred Mary J, emp Shupe-Williams C Co, b 1951 Grant av.
Altman Alfred P (Ogden Floral Co), r 770 Canyon rd.
Altman Wm F (Ogden Floral Co), b 770 Canyon rd.

OGDEN'S LEADING FURNITURE STORE

Ogden Furniture & Carpet Co. 2422 to 2434
Washington Ave.

**Utah Stationery Co. SCHOOL
SUPPLIES**
WASHINGTON AVE., S. W. COR. 24th ST.

OGDEN CITY DIRECTORY 1910.

61

Alton Jacob F, phys, Broom Hotel, rms same.
Alvord Arch A, student, b 450 30th.
Alvord Edmund, farmer, r N Ogden.
Alvord Frank, brkman, r 462 Canyon rd.
Alvord Friend L, clk I T Alvord, b 450 30th.
Alvord Gideon, farmer, b N Ogden.
Alvord Irvin T, 2d hd gds, 2416 Grant av, r 450 30th.
Alvord Irving V, blksmith, b 450 30th.
Alvord LeRoy, farmer, b W Weber.
Alvord Mrs Sarah, b W Weber.
Alvord Thomas G, mach S P Co, r 2212 Lincoln av.
Alvord Wm, farmer, r N Ogden.
ALVORD & ANYTHING, I T, New and Second Hand Goods,
2416 Grant av, Bell Tel 333.
Alway Wm R, oiler D & R G, r 146 W 22d.
Amalgamated Assn of Street and Elec Ry Employees of
America No 418, Union Labor Hall.
Amalgamated Sheet Metal Workers International Alliance No
341, Union Labor Hall.
AMALGAMATED SUGAR CO, David Eccles Pres, M S
Browning V-Pres, H H Rolapp Sec, H H Spencer Treas,
E S Rolapp Asst Sec, Suite 202 Eccles Bldg, Both Tels
842, Plant Wilson's Lane 3 miles w of city, Both Tels 121.
Amas H, fireman, Ogden Gen Hospital.
Ambler Ellie, student, b Harrisville rd $\frac{1}{4}$ mile n of Five
Points.
Ambler Harold, b Harrisville rd $\frac{1}{4}$ mile n of Five Points.
AMBLER MANUFACTURING CO (Samuel Ambler), Man-
ufacturers of Ambler's Remedies, Harrisville rd $\frac{1}{4}$ mile
n of Five Points, Bell Tel 618-Y.
Ambler Samuel (Ambler Mfg Co), r Harrisville rd $\frac{1}{4}$ mile
n of Five Points.
AMERICAN DISTRICT TELEGRAPH CO, Thomas Mc-
Guinness Mgr, 2406 Washington av, Both Tels 156.
AMERICAN INSURANCE CO (of Newark, N J), B H God-
dard Agt, 412 Eccles Bldg.
American Linen Supply Co, E B Stone mgr, 164 26th.
AMERICAN SURETY CO (of New York), Kelly & Herrick
Agts, 2500 Washington av.
Ames Clarence E, appr S P Co, b 302 Parry av.

Lambert Paper Co.,
Both Phones 151 No. 380 23rd St., Ogden
Wholesalers of Paper, Bags, Stationery, Printers' Supplies, etc.

We Will Save You Money On Anything From a Pin to an Automobile
OGDEN MAIL ORDER CO., Box 128,
Ogden, Utah

Ogden Tent Co
Modern Tent Builders
421-427 23d St.
Bell Tel. 233

N. O. OGDEN CO. Shoes for the Whole Family
Nettleton Shoes 236 25th St.

62

R. L. POLK & CO'S

Ames Eldridge B, plstr, r 302 Parry av.
AMES HARRIS NEVILLE CO (Portland, Ore), W M Donohue Representative, Bags, Burlap Cloth and Twines, P O Box 556, Bell Tel 833, (See adv).

Ames Harris Neville Co.
PORTLAND, OREGON

BAGS, BURLAP AND TWINE.
WOOL BAGS (The Standard Oversewed Kind)
ELEECE TWINE, GRAIN AND FLOUR BAGS

W. M. DONOHUE, Representative, Ogden, Utah
P. O. Box 556. Bell Telephone 833.

- Ames Henry B, buyer Ogden Whol Grocery Co, r 230 27th.
- Ames Lorenzo, bkpr, r 230 27th.
- Ames Mabel, student, b 302 Parry av.
- Ames Raleigh, student, b 302 Parry av.
- Amidan Albert, dairy, 1½ miles n w of Marriott School, r same.
- Ammerson, see also Emerson.
- Ammerson Bert J, clk, b 124 31st.
- Ammerson Harry P, r 124 31st.
- Ammerson Henry G, b 124 31st.
- Ammerson Wm E, trucker, b 124 31st.
- Anastos Nicholas (Elk Meat Market Co), b 141 25th.
- A O U W Hall, 2427½ Washington av.
- Anderson Adolph, farmer, r W Weber.
- Anderson Alfred J, carp, rms 272 28th.
- Anderson Alida (wid Lars), b 329 Washington av.
- Anderson Allie A, b 2664 Adams av.
- Anderson Alma, fitter A W Meek, r 2327 Endion av.
- Anderson Alma, setter Ogden P Brick & T Co, r Farr West.
- Anderson Alvin C, barber, b 121 N Washington av.
- Anderson Alvin W, clk Geo A Lowe Co, r 2049 Farr's av.
- Anderson Amiel, emp Amal Sugar Co, b same.
- Anderson Andrew, b 315 Parry av.

CALVIN STUART

Contractor and Builder

Shop and Residence, 2952 Wall Ave.

Estimates Furnished on Application. First-class Repair Work of all Kinds a Specialty. All Work Guaranteed.

Bell Phone 373-X

BADCON PHARMACY A. R. McINTYRE Propr.
Post Office Station No. 2 2421 WASHINGTON AVE. U. S. Weather Bureau
A COMPLETE DRUG STORE

OGDEN CITY DIRECTORY 1910.

63

- Anderson Andrew, carp P A Isakson, r w s Lincoln av nr 8th.
- Anderson Andrew, farmer, r Plain City.
- Anderson Andrew, farmer, r W Weber.
- Anderson Andrew J, fireman Becker B & M Co, r 552 E 1st.
- Anderson Andrew L, died Apr 5, '09, age 74.
- Anderson Andrew M, painter, r 567 E 2d.
- Anderson Anna, clk W H Wright & Sons Co. b 2670 Monroe av.
- Anderson Annie, b e end 2d.
- Anderson Archibald J, tmstr, b 251 E 2d.
- Anderson Archie E, mason, b 121 N Washington av.
- Anderson Arthur C, emp Utah Bill Posting Co, r 2532 Polk av.
- Anderson Arvid E, died Oct 18, '08, age 31.
- Anderson August, farmer, r W Weber.
- Anderson Augustus, lab, r 251 E 2d.
- Anderson A August, farmer, r e end 2d.
- Anderson A Erick, died Oct 18, '08, age 31.
- Anderson Benjamin, driver, rms 427 25th.
- Anderson Bennett M, tmstr, r 268 E Patterson av.
- Anderson Caroline (wid Archibald) b 2268 Madison av.
- Anderson Caroline, emp Amer Linen Supply, b 2108 Lincoln av.
- Anderson Carrie H (wid Andrew), r 2035 Washington av.
- Anderson Charles, emp J R Lemme, r 2620 Wall av.
- Anderson Charles D, clk, r 2221 Grant av.
- Anderson Charles G, plasterer, r 121 N Washington av.
- Anderson Charles W, died Nov 30, '08, age 24.
- Anderson Christian O, moved to Garland, U.
- Anderson Christina (wid Lars), r 81 Harrisville rd.
- Anderson Clarence, meat ctr H A Montgomery, b 251 E 2d.
- Anderson C A, electr Electric S & F Co, rms Grand Opera House Blk.
- Anderson Delbert S, foreman, r 455 31st.
- Anderson Edith, student, b 251 E 2d.
- Anderson Edna, b Robbins av nr 21st.
- Anderson Edward, rms Central Hotel.
- Anderson Edward, rms Lincoln Hotel.
- Anderson Ellen, b e end 2d.
- Anderson Mrs Ellen A, r 2137 Madison av.

OGDEN PLANING MILLS CO.

SASH, DOORS, TURNING, STAIR WORK
PHONE 666 IND.

2160-2170 WASHINGTON AVE.
ALL KINDS OF MILL WORK

THE ECCLES LUMBER CO. WHOLESALE AND RETAIL LUMBER, DOORS, SASH AND ALL KINDS OF BUILDING MATERIAL AND MILL WORK
156 TO 164 24TH ST.

CONTINENTAL SUPPLY CO.
 DEALERS IN AND IMPORTERS OF
 JAPANESE PROVISIONS and
 GENERAL MERCHANDISE
 P. O. Box 86. OGDEN, UTAH
 Phone: Bell 1047.

Branches: Sparks, Nev., Cheyenne, Wyo.

Allen's Baggage, Hack and Bus Line

Office, 412 25th St.

Both Telephones 22

R. L. POLK & CO'S

- 64
- Anderson Elmer, painter, r rear 1834 Washington av.
 Anderson Emil, farmer, b W Weber.
 Anderson Emil H, insp S P Co, rms 2525 Lincoln av.
 Anderson Erick, farmer, r W Weber.
 Anderson Ernest H, mason, b 121 N Washington av.
 Anderson Esther F, student, b 242 23d.
 Anderson Florence M, stenog Shurtliff & Co, b 2646 Jefferson av.
 Anderson Frank L, lab, r e end 3d.
 Anderson Frank R, b 123 Poplar av.
 Anderson Frank W, student, b 242 23d.
 Anderson Fred, r 2664 Adams av.
 Anderson Goldie (wid Carl), r 2646 Jefferson av.
 Anderson Gottfried, blksmith, r 366 E 7th.
 Anderson Gustav H, butcher, r 856 23d.
 Anderson Guy B, bkpr Blackman & Griffin Co, r 1753 Washington av.
 Anderson Hagbert, jailer City Jail, r same.
 Anderson Hagbert J, student Weber Academy, b City Jail.
 Anderson Hans C, lab Halverson Bros, r Robbins av nr 21st.
 Anderson Harriet P (wid Peter), r 2128 Quincy av.
 Anderson Harry, emp Amer Linen Supply, b 2108 Lincoln av.
 Anderson Helmer P, blksmith Anderson & Larson, rms e s Hudson av bet 25th and 26th.
 Anderson Henry A, clk S P Co, b 242 23d.
 Anderson Mrs Ida, rms 2252 1/2 Washington av.
 Anderson Ida, student, b 32d and Tyler av.
 Anderson Mrs Inga, b 1011 Grant av.
 Anderson Mrs Jennie M, r 258 E 21st.
 Anderson Jens, farmer, r Harrisville.
 Anderson Johanna (wid John), b 1075 24th.
 Anderson John, r e end 3d.
 Anderson John, farmer, r w s Lincoln av nr 8th.
 Anderson John, opr Joie Theatre, r 229 W 21st.
 Anderson John A, tmstr, r 262 E Patterson av.
 Anderson Joseph, farmer, r W Weber.
 Anderson Joseph A, carp, r 259 E 2d.
 Anderson Julia, b 242 23d.
 Anderson Junius N, b 242 23d.
 Anderson J Levi, houseman Fred J Kiesel Co, r 474 E 16th.

J. C. GALE GRADING AND EXCAVATING CONTRACTOR

Drayage and all kinds of TeamWork. 715 28th St., Bell Tel. 1036-Y

FALSTAFF CAFE

Wines, Liquors and Cigars
 Dining Rooms for Ladies
 "A Little Better Than Good Enough"
 C. M. Leedom, Propr. 2425 Washington Ave.

OGDEN CITY DIRECTORY 1910.

65

- Anderson Lavetta P, b 2664 Adams av.
 Anderson Lawrence, carp, r 3007 Wall av.
 Anderson Le Grande R, died Oct 14, '09, age 73.
 Anderson Lela, clk Paine & Hurst, rms 2554 Jefferson av.
 Anderson Lillie E (wid Arvid E), r 141 E 2d.
 Anderson Mrs Louise, r 373 E 2d.
 Anderson Louise (wid Lars), r Monroe av nr 7th.
 Anderson Martha A, tchr Industrial School.
 Anderson Mrs Mary L, died June 19, '09, age 70.
 Anderson Mary M, student, b 2128 Quincy av.
 Anderson Matha, b 733 22d.
 Anderson Matilda (wid Albert), r 2209 Grant av.
 Anderson Millie E, b 121 N Washington av.
 Anderson Myrle, student Weber Academy, b 2462 Monroe av.
 Anderson Niels, capt Fire Dept, r 100 N Washington av.
 Anderson Ofof, blksmith S P Co, r 330 E 7th.
 Anderson Oscar G, painter, r 2057 Monroe av.
 Anderson Pansy C, clk Scoville Paper Co, b 32d and Tyler av.
 Anderson Parley H, b 242 23d.
 Anderson Parley L, emp Troy Laundry, r 307 Parry av.
 Anderson Pearl L, clk E P Charlton & Co, b 2646 Jefferson av.
 Anderson Peter, painter, r 452 28th.
ANDERSON PETER, Pres and Mgr Peter Anderson Tailoring Co, r 242 23d, Bell Tel 1004-Y.
ANDERSON PETER TAILORING CO, Peter Anderson Pres and Mgr, Fine Tailoring, Clothes Cleaned and Pressed, 2478 Grant av, Bell Tel 448-Y.
 Anderson Peter A, lab, r rear 545 23d.
 Anderson Peter J (Anderson & Larson), r w s Lincoln av nr 8th.
 Anderson P Lee, clk S P Co, r 354 23d.
 Anderson Richard F, painter, r 329 Washington av.
ANDERSON ROBERT W, Merchant Tailor, 254 25th, Ind Tel 895, r 264 26th.
 Anderson Sadie, opr Utah Ind Tel Co, b e end 3d.
 Anderson Scott W (Utah Bill Posting Co), r Salt Lake City.
 Anderson Signa, student Weber Academy, b City Jail.
 Anderson Verna, student, b 32d and Tyler av.
 Anderson Vivian, student, b 2327 Endion av.
 Anderson V R fireman S P Co, r 577 26th.

Closely Connected with Tanners and Fullers both East and West.

Bell Phone 781
 Ind. Phone 855

O. M. RUNYAN

DEALER IN
 Hides, Pelts, Tallow, Beeswax & Furs

Always in the Market at top market prices. Reference: Com'l Nat. Bank, Ogden, Utah
 Office and Warehouse 2263-2269 Wall Ave.

P. A. ISAKSON
 CONTRACTOR AND BUILDER
 Buildings Furnished Complete. Estimates Furnished
 REAR 247-251 TWENTY-SECOND STREET

Day and Evening Sessions. School all the year.

OGDEN BUSINESS COLLEGE

(Incorporated)
LEWIS BLOCK, 2447 Washington Ave.
G. C. GILL, Secretary.

The School that has a reputation for Thoroughness and Discipline

Enter at any time

66

PIANOS OF QUALITY
Steinway, Sohmer, Estey, Kimball, and others
Ogden Music Co. 2370 Washington Ave.

R. L. POLK & CO'S

- Anderson Walter B, farmer, r 1137 E 12th.
- Anderson Wm, eng U P, r Evanston, Wyo.
- Anderson Wm H, farmer, r 3266 Washington av.
- Anderson Wm H, fruit grower, r 709 E 12th.
- Anderson Wm H, mach S P Co, r 180 E 21st.
- Anderson Wm H, trav agt, r 373 E 2d.
- Anderson Zina J, stenog Blackman & Griffin Co, b e end 2d.
- ANDERSON & LARSON (P J Anderson, J H Larson),**
Blacksmiths, Horseshoers, Carriage and Wagon Makers
and Repairers, 218 24th, Ind Tel 398.
- Andrew Della, student, b View.
- Andrew Elizabeth, b View.
- Andrew Fred F, mach Wm Pearce & Sons, r 549 22d.
- Andrew James, farmer, r Farr West.
- Andrew James jr, farmer, b Farr West.
- Andrew Joseph F, farmer, r View.
- Andrew Joseph G, farmer, r View.
- Andrews Algenia K (wid Orion), b 873 24th.
- Andrews Amos J, shoemkr, 216½ 25th, r 340 E Patterson av.
- Andrews Mrs Carrie, janitor Orpheum Theatre, r 2356 Washington av.
- Andrews Harry, cement wkr, b 887 20th.
- Andrews Jessie, stenog, b 887 20th.
- Andrews Joseph, hlpr Shupe-Williams C Co, b 340 E Patterson av.
- Andrews Minnie E, box mkr John J Olsen & Bro, b 340 E Patterson av.
- Andrews Richard E, photog, r 468 E 22d.
- Andrews Sarah A (wid John I), r 887 20th.
- Andrews Walter, insp, b 887 20th.
- Andrews Wm, eng Orpheum Theatre, r 2356 Washington av.
- Angell George W, brkman S P Co, r 126 Poplar av.
- Angures Thomas, emp S P Co, r 119 25th.
- Anheuser-Busch Brewing Assn, Becker Brewing & Malting Co agts, 19th s w cor Lincoln av.
- Annen Peter J, lineman R M Bell Tel Co, rms 2639 Jefferson av.
- Annis Otto B, mach, r 2627 Adams av.
- Apgar W H, promoter, b Reed Hotel.
- Apted Oliver E, electr S P Co, rms Arlington Hotel.

GARRISON, FOSTER & GARRISON

PHONES: BELL 393, IND. 671 2411 WASHINGTON AV.
Real Estate, Loans, Rentals and Insurance

COMPLETE CASH AND CREDIT HOME FURNISHERS
BOYLE FURNITURE COMPANY
CARPETS, DRAPERIES, WALL PAPER, RANGES, GRANITEWARE

OGDEN CITY DIRECTORY 1910.

67

- Arave Daniel W, carp, r 2225 Madison av.
- Arave Zelpha L, b 2225 Madison av.
- Arbogast Frederick, v-pres Ogden Wholesale Drug Co, r Marysvale, U.
- Arbon Eva, student, b Plain City.
- Arbon Margaret (wid Philip), r Plain City.
- Arbon Rachel, b Plain City.
- Arbon Raymond, farmer, b Plain City.
- Arbon Wm P, driver Fred J Kiesel Co, r 466 E 16th.
- Archer George J, tinner S P Co, r 2220 Lincoln av.
- Archer George W, emp Amal Sugar Co.
- Archer Mrs Kate, dressmkr I L Clark & Sons Co, r 2220 Lincoln av.
- Archibald Mrs Sylvia C, r 523 22d.
- Archibald Wilberforce B, tchr High School, r 759 27th.
- Argyle Eliza (wid Franklin E), b 2252½ Washington av.
- Argyle Franklin E, died Feb 16, '09, age 53.
- Arimoto Genichiro, asst mgr Domoto & Co, r Pocatello, Ida.
- Arita George R, rest, 2460 Wall av, r same.
- Arley James, brkman S P Co, r 2358 Lincoln av.
- ARLINGTON HOTEL THE (European), L Dan Ensign**
Propr, Running Water and Baths, Rates \$1.00 Per Day and Up, Business Center, 2439 Washington av, Bell Tel 140, Ind 25.
- ARMOR MEAT MARKET, J M Russell** Propr, Wholesale and Retail Meats, Game and Poultry, Home Made Lard, Hams and Bacon, 334 25th, Bell Tel 477-K, Ind 316.
- Armory Hall, 229 24th.
- Armstrong Claude E, clk Browning Bros Co, r 2017 Washington av.
- Armstrong Harry H, cond, r 1958 Washington av.
- Armstrong Isaac, lab, r 461 27th.
- Armstrong John, lab, r 2159 Reeve av.
- Armstrong John J, tinner, r 360 28th.
- Armstrong Mrs Lucretia A, r 189 27th.
- Armstrong Ruth H, b 360 28th.
- Arnold Fred, student, b 2919 Adams av.
- Arnold Fred A, foreman C W & M Co, r 2919 Adams av.
- Arnold Grace M, b 2919 Adams av.

Watson-Flygare Hardware Co.

Builder's and Painter's Supplies 2414 Washington Ave.

Phones--Bell 346; Ind. 346 Wholesale and Retail

CONTRACTING ELECTRICIANS

2448 Washington Ave.

ELECTRIC SUPPLY & FIXTURE CO.

S. H. HENDERSHOT, Manager
THE TROY WAY IS THE RIGHT WAY
TROY LAUNDRY
2538-2540 WALL AVENUE

J. M. FORRISTALL 413-414 First Nat. Bank Bldg.
Real Estate, Loans, Rentals and Collections

68

R. L. POLK & CO'S

ARNOLD HENRY B, Circulator The Standard, r 1964 Jackson av, Bell Tel 687-X.
Arnold J A, ydman Falstaff Cafe, rms 2233 Washington av.
Artman John, carp, b 141 E Patterson av.
Arvenetes George (George Arvenetes & Co), r 132 25th.
Arvenetes George & Co (George Arvenetes, Angell Katsegeanes, Charles Raveleotes), saloon, 132 25th.
Aschmend Roland, eng, r 644 W 24th.
Ashby James T, cond O R T Co, r 3545 Ogden av.
Ashment Nellie, student, b 11 Wilson's la.
Ashmore Peter, messr W F & Co Exp, rms 2540 Lincoln av.
Ashton Alfred H, clk W H Wright & Sons Co, b 2530 Harrison av.
Ashton Andrew, carp, r 937 22d.
Ashton Clara L, b 2530 Harrison av.
Ashton Earl H, clk, r 229 26th.
Ashton James T, cond, b 3434 Washington av.
Ashton Lester W, clk S P Co, b 937 22d.
Ashton Lewis H, b 229 26th.
Ashton Lucius C, vet surg, 2530 Harrison av, r same.
Ashton Robert D, switchman S P Co, r 2221 Read av.
Ashton Wm, moved to Salt Lake City.
Ashworth Ralph W, ins agt, r 871 24th.
Askwith Anna A, clk U P, rms 2639 Jefferson av.
Asper George, farmer, b Harrisville.
Asper George W, farmer, r Harrisville.
Asper Orson, farmer, b Harrisville.
Asphalt Development Co, George Tolmie sec, 311 First Nat Bank Bldg.
Assembly Club, L W Fair pres, W H B Smith sec and treas. 149 25th.
ASSEMBLY SALOON THE, L W Fair Propr, W H B Smith Mgr, We are Prepared to Serve All Kinds of Panches and Furnish First Class Waiters for Banquets. Pool and Billiards, Cafe and Club Rooms, 149 25th, Ind Tel 525.
Associated Press, 360 24th.
Associated Salt Co, R E Hoag sec, 2400 Washington av.
Astill Diana (wid Zacharias), b 2321 Quincy av.
Astill James, driver Fire Dept, r 2321 Quincy av.

KELLY & HERRICK Fire and Accident Insurance,
Real Estate and Loans.
2500 Washington Ave. Both Phones 70

OGDEN STEAM LAUNDRY CO.
LAUNDERERS AND DRY CLEANERS
437 TWENTY-FIFTH STREET BOTH PHONES 174

OGDEN CITY DIRECTORY 1910.

69

Astill Wm T, mgr Ogden Feed Co, 2264 Washington av, r 1960 Jackson av.
Atkinson Albert E, b 2055 Adams av.
Atkinson Grace, student, b 169 30th.
Atkinson James B, hlpr D & R G.
Atkinson James W, brewer Becker B & M Co, r 1970 Odell av.
Atkinson John M, miner, r 241 E Patterson av.
Atkinson Margaret (wid Charles), r 2055 Adams av.
Atkinson Mary E (wid Hyrum T), b 241 E Patterson av.
Atkinson Seth H, student, b 169 30th.
Atkinson Wm H, repr C J Herrick & Co, r 169 30th.
ATLAS BAR THE, Blair & Foley Proprs, Fine Wines, Liquors and Cigars, 371 24th, Bell Tel 790.
Attwooll Henry F, musician, r 220 E 21st.
Auditorium The, 2444 Grant av.
Aukamp August, feed and coal, 202 24th, r same.
Ault Nettie, rms 2328 Jackson av.
Aultman, see Altman.
Aura King Gold Mining Co, O A Kennedy sec, 211 First Nat Bank Bldg.
Austin Charles, painter, rms 427 24th.
Austin Charles N, bartndr J F Smith & Co, rms European Hotel.
Austin Frank W, clk D & R G, b 141 E 30th.
Austin John W, alderman 1st ward, r 141 30th.
Austin Louis W, lab, rms Eureka House.
Austin Mary (wid Wm), r 2548 Lincoln av.
Austin Neta, b 141 30th.
Austin Samuel, b 2548 Lincoln av.
Austin Uric S, appr S P Co, b 2548 Lincoln av.
AUTH EDWARD, Fire Insurance, 412 First Nat Bank Bldg, Ind Tel 315, res 2743 Washington av, Ind Tel 973.
Aveline James, barber H G Friese, rms 133 25th.
Avery Louis A, moved to Eureka, U.
Avey Alexander J, r 515 24th.
Avey Alta F, student, b 515 24th.
Avey Roy H, student, b 515 24th.
Avondet Alexander P, farmer, r Burch Creek.
Avonder Louis, furn rooms, 146½ 25th.

MEXICAN CHILI PARLORS IND. TEL. 674
Chili, Chicken Tamales--Sandwiches of all Kinds--Drinks Served with Meals
268-270 25th St. W. J. WOLFINGER, Propr.

All Kinds Building Material.
Hyrum Belnap Lumber Company
229 Twenty-Fourth Street

Livery, Sale and Boarding Stable
J. F. Everett & Co.
 2219 Washington Ave.
 BELL TEL. 876 IND. 500



Abstracts OF TITLE

D.W. Ellis Abstract Co.

(Licensed and Bonded)

Under First National Bank

70

R. L. POLK & CO'S

Axley Florence, b 2358 Lincoln av.
 Axley James T, flagman, r 2358 Lincoln av.
 Ayers, see also Eayrs.
 Ayers Fred F, student, b 3077 Washington av.
 Ayers Wm W, ground man, r 3077 Washington av.

B

Babcock Maude M, pres Utah School for the Deaf and the Blind, r Salt Lake City.
 Bachelors' Club, M E Maurer sec, 2539 Adams av.
 Bachman, see also Bauchman.
 Bachman Anna (wid Jacob), r 1518 Jefferson av.
 Bachman Edith M, stenog S J Burt & Bros, b 2535 Quincy av.
 Bachman Emma J, tchr, b 1518 Jefferson av.
 Bachman Emuel, bishop Harrisville Ward, r w s Washington av 2 n of city limits.
 Bachman Emuel jr, farmer, b w s Washington av 2 n of city limits.
 Bachman Kasper, plumber A W Meek, r 2535 Quincy av.
 Bachman Milton, plumber A W Meek, b 2535 Quincy av.
 Bachys Gladys, student Sacred Heart Academy.
 Bacon Charles L, student, b 270 N Washington av.
 Bacon Nellie P, student, b 270 N Washington av.
 Bacon Walter L, painter, r 270 N Washington av.
BADCON PHARMACY, A R McIntyre Propr, Prescription
 Druggists and P O Station No 2, 2421 Washington av,
 Bell Tel 228-Y, Ind 422, Res Tel Ind 3686-M. (See right top lines.)
 Badcon Sidney W, moved to Chicago.
 Baden Wm F, eng U P R R, r Evanston, Wyo.
 Badger Amasa, farmer, r Riverdale.
 Badger Archibald, ydman Thomas & Stone C & I Co, r 973 E 12th.
 Badger Eliza J (wid Orson), b 2034 Washington av.
 Badger Orson P, farmer, r 987 E 12th.
 Badger Orson W, lab, r 903 E 12th.
 Badger Peter C, farmer, r 38th s e cor Grant av.

E. J. JONES & CO. Yard, 2830 Wall Ave.
 Phone, Bell 753-X

DEALERS IN LUMBER, LATH, DOORS AND SASH

A NEW PAINT STORE IN OGDEN
THE ECCLES PAINT & GLASS CO.

IND. 40 323-325 24th St. CELL 88

OGDEN CITY DIRECTORY 1910.

71

Badger Preston, missionary, b 987 E 12th.
 Baer, see also Bair.
 Baer Andrew, waiter Moore & Walker, b 246 25th.
 Baer Mrs Charlotte, emp European Hotel.
 Baggs Andrew, shoemkr, r 199 W 21st.
 Baggs Andrew F, b 199 W 21st.
 Baggs Arthur C, fireman, b 199 W 21st.
 Baggs James W, b 199 W 21st.
 Bagley Harry B, cond S P Co, r 202 28th.
BAGLEY JOHN E, Lawyer, 313-314 First Nat Bank Bldg.
 Ind Tel 207, b 2454 Adams av, Bell Tel 259-Z.
 Bailey Addie F (wid Turner), b 2665 Wall av.
 Bailey Albert H, clk Pac Exp Co, r 1405 24th.
 Bailey Alma, farmer, r View.
 Bailey Alvin, student Weber Academy.
 Bailey Anne M (wid Joseph M), r 757 Washington av.
 Bailey Arthur, r 147 Shorten's av.
 Bailey Frank W, brkman S P Co, r 2303 Lincoln av.
 Bailey Grace L, b View.
 Bailey Ivia A, b View.
 Bailey John M, farmer, r View.
 Bailey Joseph F, farmer, b View.
 Bailey Joseph W, clk, r 2768 Grant av.
 Bailey Joseph W, supt O R T Co, r 751 Washington av.
 Bailey J Cyrus, farmer, b View.
 Bailey Louise (wid Wm H), palmist, 446 22d, r same.
 Bailey Marguerite, student Weber Academy.
 Bailey Marion G, b 2665 Wall av.
 Bailey Minnie A (wid N Sargent), r 1132 24th.
 Bailey Nathaniel, farmer, b View.
 Bailey Verna, student Weber Academy, b North Ogden.
 Bailey Volney, houseman Fred J Kiesel Co, rms Lincoln Hotel.
 Bailey Wm, farmer, r View.
 Bailey Wm, painter G A Muller & Sons, b 3604 Jefferson av.
 Bailey W H, eng U P R R, r Evanston, Wyo.
 Bain George W, salesman, r 119 E Patterson av.
 Bair, see also Baer.
 Bair Benjamin F, b 229 W 21st.
 Bair Frank R, carptlyr, r 2371 Endion av.

J. P. O'Neill Construction Co.

DEALERS IN
 Stone, Cement,
 Asphaltum,

423 TWENTY-FIFTH ST.

Bell Tel. 621 Ind. Tel. 908

THE ECCLES LUMBER CO.
 156 TO 164 24TH ST.
 WHOLESALE AND RETAIL
LUMBER, DOORS, SASH AND
 ALL KINDS OF BUILDING MATERIAL AND MILL WORK

HALVERSON BROTHERS SANITARY PLUMBING, STEAM
AND HOT WATER HEATING

BELL PHONE 1322

NUMBER 425 TWENTY-FIFTH STREET.

Motto "Satisfaction"

STEWART RANGES
FULLER-WARREN CO. STOVES
HEATERS
Best Made
C. W. & M. CO.
23rd and
WASHINGTON AV.

72

R. L. POLK & CO'S

Bair John Scott, repr D & R G, r 229 W 21st.
Baird, see also Beard.
Baird Benjamin F, carp S P Co, r 160 23d.
Baird Florence, student, b 160 23d.
Baird Glenn D, pkr S L Valley Canning Co, rms 2648 Grant
av.
Baird Henry B, messr Pac Exp Co, r 2636 Grant av.
Baird Monroe, hlpr S P Co, r 2241 Read av.
Baird Raymond B, b 160 23d.
Baird Robert A, plumber, b 354 Dan.
Baker Alvin D, clk, r 130 W 27th.
Baker Aura, b 2206 Lincoln av.
Baker Bert, fireman U P R R, b 130 W 27th.
Baker Charles J, b 2855 Pingree av.
Baker Charles N, trouble man Utah L & Ry Co, r 3440
Washington av.
Baker Dorothy E, sec Board of Education, b 2855 Pingree
av.
Baker Elmer C, teller Com'l Nat Bank, r 414 27th.
Baker Ervin C, eng D & R G, r 2855 Pingree av.
BAKER FRANK W, Dentist, 2479 Washington av, Bell Tel
1188-Y, Ind 590, r 2633 Jefferson av, Bell Tel 508-K.
Baker Fred C, clk Gray News Co, b 237 28th.
Baker George, porter Globe Bar, rms 321 24th.
BAKER GEORGE W, Physician and Surgeon, 410 25th,
Office Hours 11 to 12 a m, 2 to 4 and 7 to 8 p m, Bell Tel
541, Ind 969, r 419 27th, Bell Tel 7-Y, Ind 475.
Baker G M, eng U P R R, r 2525 Lincoln av.
Baker Harry E, propr The Woodmansee, furn rooms, 368 24th.
Baker Harry E jr, student, b 368 24th.
Baker Helen M, opr R M Bell Tel Co, b 237 28th.
Baker Henry C, mining eng, 2421 Washington av, r 2206
Lincoln av.
Baker Mrs Ida, dressmkr Last & Thomas, r 2332 Harrison
av.
Baker John C, r 237 28th.
Baker Meeuwes, driver Hess B & B Co, r 657 20th.
Baker Ralph, moved to Salt Lake City.

JOGALONG TRANSFER CO.

Compressed Air Vacuum House Cleaning. Moving Vans
328 1/2 25th St. Phones 283

B. H. GODDARD

412 Eccles Bldg.

INSURANCE, REAL ESTATE
AND LOANS

Bell Tel. 534-Y

OGDEN CITY DIRECTORY 1910.

73

Baker Rebecca (wid Joseph), b 2109 Adams av.
Baker Rose C, b 368 24th.
Baker Ruth, student, b 1939 Steele av.
Baker Sidney, plastr, r 1939 Steele av.
Baker Thomas M, appr S P Co, b 237 28th.
Baker Trientje (wid Nicholas), r 657 20th.
Baker Tulie, b 2206 Lincoln av.
Baker Wm, student, b 2633 Jefferson av.
Baker Wm B, mgr Hub Cleaning & Dye Wks, 369 23d, r
2548 Quincy av.
Baker Wm T, carp, r rear 626 27th.
Bakkea Henry, hlpr, b 3237 Wall av.
Bakkea Jennie (wid Harry), r 3237 Wall av.
Bakkea Lillian, dressmkr, b 3237 Wall av.
Bakker Nellie, emp Ogden S Laundry, b 960 21st.
Bakker Peter, lab, b 960 21st.
Balch Le Breton, collr R M Bell Tel Co, r 2239 Jefferson av.
Balkweg George, foreman, r 3299 Stephens av.
Balkweg Heipo, foreman, r 33d bet Wall and Pacific avs.
Balkweg Jacob, lab, b 3299 Stephens av.
Ball Earl C, fireman U P R R, r 111 W 27th.
Ball George L, moved to Ely, Nev.
Ballantine Carrie (wid George), b 729 22d.
BALLANTYNE BRIG, Mgr Ogden Plumbing Co, 421 23d,
Bell Tel 1329, r 675 23d, Bell Tel 306-X.
Ballantyne B Franklin, stenog, b 3374 Washington av.
Ballantyne Caroline (wid Richard), b 675 23d.
Ballantyne David, student Weber Academy.
Ballantyne Effie, student, b Riverdale.
Ballantyne Gilbert, student Weber Academy, b 526 22d.
Ballantyne Gladys, student Weber Academy, b 2539 Orchard
av.
Ballantyne Harry, swithman S P Co, r 101 Shorten's av.
Ballantyne James E (Ballantyne & Critchlow), r 3374 Wash-
ington av).
Ballantyne Jediah, clk Eccles Lumber Co, r 671 23d.
Ballantyne John T, farmer, r Riverdale.
Ballantyne John W, farmer, b Riverdale.
Ballantyne Joseph, music tchr, 2539 Orchard av, r same.

Wm. Doyle, Contractor

All Kinds Cement Work and Cement Bridges.
Foundations and Sidewalks a Specialty. 3229 Ogden Ave.

The Wheelwright Construction Co. Washington
Avenue 2476

Excavating, Pipe Laying, Sewers, Water Systems, etc.

The School that has a reputation for Thoroughness and Discipline
OGDEN BUSINESS COLLEGE
 (Incorporated)
 LEWIS BLOCK, 2447 Washington Ave.
 G. C. GILL, Secretary.
 Bell Tel. 794 Ind. Tel. 925
 Day and Evening Sessions. School all the year.
 Enter at any time

Western Land & Investment Co., Limited
 Choice Farm and Fruit Lands under the Carey Act. Notary in Office
 415-416 Eccles Bldg. Ind. Phone 657

74 R. L. POLK & CO'S

Ballantyne Juanita, student, b 750 27th.
 Ballantyne June L, dressmkr, 675 23d, b same.
 Ballantyne Leroy C, plumber Ogden Plumbing Co, b 762 27th.
 Ballantyne Leroy T, student Weber Academy, b Riverdale.
 Ballantyne Lucile, student Weber Academy, b 750 27th.
 Ballantyne Roland, bkpr Ogden Paint, O & G Co, b 2539 Orchard av.
 Ballantyne Thomas C, driver Ogden Plumbing Co, b 750 27th.
 Ballantyne Thomas H, plumber, r 750 27th.
 Ballantyne Varsell C, plumber Ogden Plumbing Co, b 750 27th.
 Ballantyne Wm E, student, 3374 Washington av.
BALLANTYNE & CRITCHLOW (J E Ballantyne, W J Critchlow), Real Estate, Loans and Insurance, 209-210 First Nat Bank Bldg, Bell Tel 77.
 Ballard Ella C, tchr Central School, b 443 26th.
 Ballard Frank R, with Ballard & Belnap, r 2061 Madison av.
 Ballard James (Ballard & Belnap), r 443 26th.
BALLARD & BELNAP (James Ballard, J H Belnap) Proprs Ogden Meat Co, 2323 Washington av, Ind Tel 202, and The Cash Meat Market, Poultry, Salt Meats and Lard a Specialty, Fresh Fish Every Day, 331 24th. Both Tels 653.
BALLAS JAMES (Olympia Candy Co), r 2313 Washington av. Ind Tel 854.
 Ballas Nicholas, emp Amal Sugar Co.
 Ballenger George F, mason, r rear 2137 Grant av.
 Ballenger Isaac J, lab, b 2137 Grant av.
 Ballenger Mary (wid Pierson), r 2137 Grant av.
 Ballif Serge F, clk J S Campbell Co, rms 2216 Jefferson av.
 Ballinger Albert P, foreman F J Kiesel Co, r 2661 Wall av.
 Ballinger Harold, student, b 2661 Wall av.
 Ballinger John D, mason, r 310 18th.
 Ballinger Myrtle J, b 310 18th.
 Ballinger Zelta, tchr Grant School, b 2661 Wall av.
 Balzhauser Jacob, propr Chicago House, 330 24th.
BAMBERGER OGDEN COAL CO, S F Halverson Mgr. 3121 Washington av.

RUBBER STAMPS Ogden Office Supply Co.

We Have Our Own Factory 355 24th St.

"HOME OF THE OUTFIT"
BOYLE FURNITURE COMPANY
 FURNITURE, CARPETS, DRAPERIES, WALL PAPER, RANGES

OGDEN CITY DIRECTORY 1910. 75

Bancroft Emma, b 241 23d.
 Bancroft Lillie, b 241 23d.
BANCROFT WM H, Pres Ogden Union Ry & Depot Co, r Salt Lake City.
 Bane, see Bain.
 Banford James W, eng, r 3075 Adams av.
 Banford Mrs Jane, died June 1, '08, age 60.
 Banford Lillian, student, b 3075 Adams av.
 Banford Samuel, carp, b 3294 Washington av.
 Bangasser Wm F, chf clk Ry Mail Service, r 2428 Quincy av.
BANK BAR, George Timmerman Propr, Fine Wines, Liquors and Cigars, 113 25th, Ind Tel 195.
 Bank Cigar Store, H E Goddard propr, 2309 Washington av.
 Banks F Paul, barber Lone Star Barber Shop, r 318 25th.
 Banner Canning Co, Wm Van Alen pres, H G Adams sec, Thomas Leslie mgr, 148 W 21st.
 Bannister Emilie, tchr High School, b The Virginia.
BANQUET RESTAURANT, Ah Tom Mgr, 146 25th.
 Barbeau Bessie, clk O D Rasmussen, rms 2209 Washington av.
BARBER ARTHUR D, Dentist, 26-27 Lewis Blk, Ind Tel 594. Hours 9 a m to 5 p m, r 2531 Fowler av, Ind Tel 3704-A.
 Barber Clarence E, waiter Falstaff Cafe, rms Idanha Hotel.
 Bare Charles B, clk U P R R, rms 274 28th.
 Bare Wm H, marker Superior S Laundry, r 239 27th.
 Bargona Shea, lab, b 250 12th.
 Barkalow Bros (Omaha), C A Redfield mgr, news dealers, 142 25th.
 Barkdull Eugene, student Weber Academy, r 2825 Childs av.
 Barker Alice M, b 1237 Washington av.
 Barker Alice W (wid George S), r 1237 Washington av.
 Barker Anna F, b N Ogden.
 Barker A Howard, clk, b 1144 Washington av.
 Barker Bardella, student Weber Academy, b N Ogden.
 Barker Benjamin, tchr Weber Academy, r 2433 Monroe av.
 Barker Charles, farmer, r N Ogden.
 Barker Clarence M, farmer, r N Ogden.
 Barker Claude H, bkpr, b 1237 Washington av.

Elsen, The Furrier Sealskins a Specialty

423 24th St.—Peery Annex Bell Tel. 737-Y

White Cafe
 The Leading and Popular Place of the City.
 First-Class Meals and Liquors
 2415 Washington Avenue

VOLKER-SCOWCROFT LUMBER COMPANY WHOLESALE AND RETAIL DEALERS
237-245 TWENTY-FOURTH STREET

FRED M. NYE CO. PARAGON
THE CLOTHIERS TROUSERS
2413 WASHINGTON AVE.

76

R. L. POLK & CO'S

Barker David, trav agt A Kuhn & Bro, r 1075 24th.
BARKER DESMOND J. Propr City Floral Co, 413 24th, Ind
Tel 234, b 1144 Washington av, Ind Tel 3763-A.
Barker Frederick, farmer, r N Ogden.
Barker Frederick C, lineman Utah Ind Tel Co, r 2722 Wash-
ington av.
Barker George F, insp, r 530 W 24th.
Barker George S, sec and treas Dee-Stanford Shoe Co, r 1217
Washington av.
Barker Henry, farmer, r N Ogden.
Barker Henry jr, prin Dee School, r N Ogden.
Barker James, farmer, r N Ogden.
Barker James J, fruit grower, r 1144 Washington av.
Barker Joseph, farmer, r N Ogden.
Barker Joseph D, farmer, b N Ogden.
Barker Joseph F, bkpr, b 1237 Washington av.
Barker Leantine, student Weber Academy, b 1144 Washing-
ton av.
Barker Lee, b View.
Barker Le Roy, farmer, r View.
Barker Le Roy, janitor View School., r View.
Barker Lillie M, student Weber Academy, b N Ogden.
Barker Lyman, farmer, b N Ogden.
Barker Newman H, farmer, r N Ogden.
Barker Stella, student, b N Ogden.
Barker Wm F, student, b 530 W 24th.
Barker Wm W, student, b 1237 Washington av.
Barkley F T, brkman S P Co, rms 2443 Lincoln av.
Barkwell Mrs Hazel E, packer Blackman & Griffin Co, b
1563 Washington av.
Barlow Edith, student, b 2465 Monroe av.
Barlow Eliza C (wid Thomas), b 2657 Barlow av.
Barlow Ellis E, student Weber Academy, b 831 24th.
Barlow Fielding, student, b 2465 Monroe av.
Barlow Fred, student, b 708 E 12th.
Barlow James M, buyer, r 831 24th.
Barlow Mercy R, student Weber Academy, b 2465 Monroe
av.
Barlow Walker, farmer, r 708 E 12th.
Barlow Willard, student, b 708 E 12th.

RELIABLE GOODS, PRICES RIGHT

Ogden Furniture & Carpet Co. 2422 to 2434
Washington Ave

Utah Stationery Co. COMPLETE LINE
OF
WASHINGTON AVE., S. W. COR. 24th ST. **MORMON PUBLICATIONS**

OGDEN CITY DIRECTORY 1910.

77

Barnes Beatrice, student, b 2651 Monroe av.
Barnes Charles W, moved to Salt Lake City.
Barnes Mrs Edith, tchr Grant School, b 2328 Jackson av.
Barnes Edward A, farmer, r West Weber.
Barnes Emery H, emp W J Wolfinger, r rear 319 26th.
Barnes Louis M, electr, b 358 E 11th.
Barnes Newell, express, 2509½ Lincoln av, rms Hotel Ogden.
Barnes Mark G, died May 7, '09, age 47.
Barnes Raymond V, student Weber Academy, b W Weber.
Barnes Warren, r 234 26th.
Barnes Wm J, trav agt, r 2651 Monroe av.
Barnett Charles, tmstr Ogden P Brick & Tile Co, r Harris-
ville.
Barnett Wm J, moved to Salt Lake City.
Barney Peter H, plumber, r 3044 Washington av.
Barney Mrs Sarah E, moved to Bingham Canyon.
Barnhart John H, bkpr Peery Bros Milling Co, r 2665 Grant
av.
Barnsley Ernest J, craneman S P Co, r 2128 Stuart's la.
Barnsley Ruby, b 2128 Stuart's la.
Baron David B, mgr Baron's, r 2731 Washington av.
BARON'S, D B Baron Mgr, Economists For Men, Operators
of Ten Stores, 2345 Washington av, Bell Tel 524.
Barr Herbert, carp, r 2267 Moffit av.
Barr Margaret (wid Thomas), r 2267 Moffit av.
Barre Frank, painter, rms 362 24th.
Barrett, see also Berrett.
Barrett Arthur, repr S P Co, r ss 12th 2 blks e of Marriott
School.
Barrett Arthur S, houseman Blackman & Griffin Co, r R f
D 3.
Barrett Fred J, painter Central Carriage Wks, r 559 23d.
Barrett John S, moved to Salt Lake City.
Barrington Rev John E, pastor Swedish Evang Luth Church,
b 2305 Jefferson av.
Barrows, see also Burrows.
Barrows Benjamin H, b 972 23d.
Barrows Bessie E, bkpr Edgar Jones Co, b 972 23d.
Barrows Geneva, student, b 972 23d.
Barrows Harry M, r 972 23d.

Lambert Paper Co.,

Both Phones 151 No. 380 23rd St., Ogden
Wholesalers of Paper, Bags, Stationery, Printers' Supplies, etc.

We Will Save You Money On Anything From a Pin to an Automobile
OGDEN MAIL ORDER CO., Box 128,
Ogden, Utah

N. O. OGDEN CO. Ladies' and
CLOTHIERS TO MEN WHO CARE S H O E S
236 25th St.

78

R. L. POLK & CO'S

BARROWS MORTON R. Treas and Mgr Edgar Jones Co,
338 25th, r 2241 Endion av, Bell Tel 1513-Z.
Barry, see also Berry.
Barry George A, mgr Ogden Commission Co, 153 24th, r
941 23d.
Barry Michael J, moved to Los Angeles, Cal.
Barsotti Lorenzo, grocer, 156 25th, r same.
Bartels, see also Battell.
Bartels Emil, butcher, rms 335 26th.
Bartenders' Union No 643, Union Labor Hall.
Bartholomew Ammon, student, b Slaterville.
Bartholomew Merlin, farmer, r Slaterville.
Bartlett Anna, b 3288 Ogden av.
Bartlett Ferdinand, lab, rms Hotel Ogden.
Bartlett Frank K, student, b 714 23d.
Bartlett George H, carp S P Co, r 714 23d.
Bartlett George O, clk Geo A Lowe Co, b 714 23d.
Bartlett Jay, clk Geo A Lowe Co, b 714 23d.
Bartlett Louise M, clk S J Burt & Bros, b 714 23d.
Bartlett Thomas, ydman John Farr Coal Co, r 326 E 21st.
Barton Benjamin, farmer, b 1½ miles n w Amal Sugar Co.
Barton Byron P, lab, r 2230 Jackson av.
Barton Charles H, cashr Ogden Savings Bank, r 774 25th.
Barton Edward E, motorman O R T Co, b 141 James ct.
Barton Emily, b 658 22d.
Barton Harmon B, student, b 774 25th.
Barton Ida, student Weber Academy, b 658 22d.
Barton Jennie, b 658 22d.
Barton John F, factory mgr Amal Sugar Co, r 658 22d.
Barton Mrs Lillian M, r 3283 Ogden av.
Barton Mabel, student, b 658 22d.
Barton Martinus, farmer, 1½ miles n w Amal Sugar Co.
Barton Minnie, b 1½ miles n w Amal Sugar Co.
Barton Randal J, weigher Amal Sugar Co, b 658 22d.
Bartonek Frank J, clk S P Co, r 2969 Adams av.
Base Ball Grounds, Canyon rd opp Glenwood Park.
Bass Charles J, cigarmkr Columbia Club C Co, rms Boyle
Blk.
Bassett Earl J, cashr Amal Sugar Co, r 2872 Pingree av.
Bassett Frances R, bkpr Last & Thomas, b 2528 Madison av.

Ogden
Tent Co

Modern
Tent
Builders

421-427
23d St.

Bell Tel.
233

CALVIN STUART

Contractor and Builder

Shop and Residence, 2952 Wall Ave.

Estimates Furnished on Ap-
plication. First-class Repair
Work of all Kinds a Spec-
ialty. All Work Guaranteed.

Bell Phone 373-X

BADCON PHARMACY A. R. McINTYRE
Post Office Station No 2 2421 WASHINGTON AVE. U. S. Weather Bureau
A COMPLETE DRUG STORE

OGDEN CITY DIRECTORY 1910.

79

Bassett Mrs Ruth E, moved to Roosevelt, U.
Batchelor Anna E, b 3271 Adams av.
Batchelor Edward W, ydman C W & M Co, r 871 32d.
Batchelor George O, r 3047 Jefferson av.
Batchelor Grace E, b 33d n e cor Ogden av.
Batchelor Isabelle A, b 33d n e cor Ogden av.
Batchelor John E, plstr, r 33d n e cor Ogden av.
Batchelor Laura, domestic, 908 24th.
Batchelor Mary B, opr R M Bell Tel Co, b 33d ne cor Ogden
av.
Batchelor Willis D, contr, 3271 Adams av, r same.
Bateman David, emp Shupe-Williams C Co, b 3048 Ogden
av.
Bateman E, fireman U P R R, r Evanston, Wyo.
Bateman Fred, brklyr, r 3242 Wall av.
Bateman George, contr, 3285 Wall av, r same.
Bateman George jr, clk Pac Exp Co, b 3285 Wall av.
Bateman Harry, contr, 3048 Ogden av, r same.
Bateman Heber J, bklyr, b 3242 Wall av.
Bateman Henry, r 3243 Wall av.
Bateman John, clk Pac Exp Co, b 3285 Wall av.
Bateman Lillie, box mkr John J Olsen & Bro, b 3242 Wall
av.
Bateman Walter S, cementwkr, r 349 E 10th.
Batenburg Cristina G, b 33d s e cor Wall av.
Batenburg Johanna (wid Oscar D), r 33d s e cor Wall av.
Bates Alice, student, b Plain City.
BATES EDGAR, M D (Eye, Ear, Nose and Throat (Only)),
2457 Washington av, Bell Tel 241, Hours 10 to 12 a m.
2 to 5 p m, r 2174 Harrison av, Bell Tel 1264-X.
Bates John, farmer, b Plain City.
Bates Joseph, farmer, b Plain City.
Bates Mary, tchr Grant School, b 2174 Harrison av.
Bates Richard, farmer, r Plain City.
Bates Richard jr, farmer, b Plain City.
Bates Robert, farmer, r Plain City.
Bates Robert jr, farmer, b Plain City.
Bates Thomas, farmer, r Plain City.
Bates Thomas E, farmer, r n s 17th 1 mile w of S P Tracks.

OGDEN PLANING MILLS CO.

SASH, DOORS, TURNING, STAIR WORK

PHONE 666 IND.

2160-2170
WASHINGTON AVE.

ALL KINDS OF MILL WORK

8

THE
ECCLES LUMBER
156th 164 24th ST.
WHOLESALE
AND RETAIL
CO ALL KINDS OF BUILDING MATERIAL AND MILL WORK
LUMBER, DOORS, SASH AND

**DEALERS IN AND IMPORTERS OF
 JAPANESE PROVISIONS and
 GENERAL MERCHANDISE**
CONTINENTAL SUPPLY CO.
 Branches: Sparks, Nev., Cheyenne, Wyo.
 Phone: Bell 1047, P. O. Box 86. OGDEN, UTAH

Allen's Baggage, Hack and Bus Line

Office, 412 25th St.

Both Telephones 22

80

R. L. POLK & CO'S

Bath Theodore, bartndr George Tinnerman and propr The Belmont 208½ 25th.

Batistas Andrew, lab, r 2760 Pacific av.

Batistas Gustave, lab, b 2760 Pacific av.

Batistas Michael, lab, b 2760 Pacific av.

Batistas Peter, lab, b 2760 Pacific av.

Batley Hannah (wid Wm), r 745 27th.

Batley Wm, died Aug 3, '09, age 75.

Battell, see also Bartels.

Battell Eugene A, mach S P Co, rms 2624 Adams av.

Bauchman, see also Bachman.

Bauchman Bernard M, farmer, b 140 W 22d.

Bauchman Samuel C, emp Western F & M Co, r 140 W 22d.

Bauchman Walter W, electr, b 140 W 22d.

Bauer, see also Bower.

Bauer Mrs Anna, emp Ogden S Laundry, r 450 29th.

Bauer Adam J, foreman S P Co, r 450 29th.

Bauer Alma, music tchr, 350 23d, b same.

Bauer Frank, baker, rms 450 29th.

Bauer Helen (wid Philip), r 350 23d.

Bauer Mrs Kate, b 2128 Sherburne av.

Baugh John E, lab, rms 146½ 25th.

Baum Edgar P, eng, r 619 23d.

Bauman, see also Bowman.

Bauman Adolph, eng, r 452 E 22d.

Bauman Edward, clk Horrocks Bros, b 452 E 22d.

Bauman Otto, student, b 452 E 22d.

Bauman Otto W, clk Badcon Pharmacy, b 452 E 22d.

BAUMEISTER BROS (Joseph and Henry), Proprs The Ranch, Fine Wines, Liquors and Cigars, 365 24th, Ind Tel 885.

Baumeister Henry (Baumeister Bros), r 354 28th.

Baumeister Joseph (Baumeister Bros), r 2249 Quincy av.

Baumeister Josephine, opr Utah Ind Tel Co, b 2249 Quincy av.

Baxter Alexander, switchman S P Co, r 2743 Pacific av.

Baxter Blaine J, driver E A Olsen, b 2069 Douglas av.

Baxter Cassius C, painter N S Wilson, b 2069 Douglas av.

Baxter Edward H, clk Amer Linen Supply, b 2069 Douglas av.

J. C. GALE GRADING AND EXCAVATING CONTRACTOR

Drayage and all kinds of TeamWork. 715 28th St., Bell Tel. 1036-Y

FALSTAFF CAFE Wines, Liquors and Cigars
 Dining Rooms for Ladies
"A Little Better Than Good Enough"
 C. M. Leedom, Propr. 2425 Washington Ave.

OGDEN CITY DIRECTORY 1910.

81

Baxter Franklin H, student, b 2069 Douglas av.

Baxter Helen, b Plain City.

Baxter Ida, clk W H Wright & Sons Co, b 256 22d.

Baxter James R, farmer, b Plain City.

Baxter John, clk, rms 257 22d.

Baxter John, driver G A Nicholas, b 2935 Wall av.

Baxter John, student, b 257 Lincoln av.

Baxter John A, painter N S Wilson, r 14th nr Grant av.

Baxter Joseph, eng Amer Linen Supply, r 2069 Douglas av.

Baxter Joseph S, clk S J Burt & Bros, r 545 E 21st.

Baxter Myrtle, bkpr Merc Installment Co, b 2743 Pacific av.

Baxter Orthel, clk Ry Mail Service, rms 2530 Orchard av.

Baxter Mrs Sarah, nurse, 256 22d, b same.

Baxter Wm A, boilermkr, r Plain City.

Baxter Wm R, student, b Plain City.

Bayless George J, bartndr, b 559 E 12th.

Baynes John E, emp Amal Sugar Co, b same.

B B STORE THE, Benowitz Bros Proprs, Union Made Clothing, Shoes, Hats and Gents' Furnishings at a Poor Man's Price, 172 25th.

Beach, see Beech.

Bean George C, emp S P Co, r 478 E 22d.

Beard, see also Baird.

Beard James F, clk, rms 2639 Jefferson av.

Beard Mrs Jane C, emp Salvation Army Hotel, rms 257 25th.

Beason, see also Beeson.

Beason Charles, buyer, rms Arlington Hotel.

Beason Don, student, b 2656 Jefferson av.

Beason Lewis W, b 2656 Jefferson av.

Beason Thomas R, live stock, r 2656 Jefferson av.

Beattie Frank, foreman Ogden Sewer Pipe & C Co, r 29th cor Pacific av.

Beatty Samuel, lab, b 141 W 21st.

Beaudoin Wm H, carp, r 735 Adams av.

Beauregard Donald N, tchr Utah School for the Deaf and Blind, b 2318 Monroe av.

Beauregard Lillian V, student, b 2318 Monroe av.

Bebber August W, plater S P Co, rms 202 23d.

Beck Dollie, waiter Healy Cafe, b 2846 Wall av.

Beck Frank, carp, b 937 22d.

Closely Connected with Tanners and Fallers both East and West.

Bell Phone 781
 Ind. Phone 355

O. M. RUNYAN

DEALER IN
 Hides, Pelts, Tallow, Beeswax & Furs

Always in the Market at top market prices.
 Reference: Com'l Nat. Bank, Ogden, Utah
 Office and Warehouse
 2263-2269 Wall Ave.

P. A. ISAKSON
CONTRACTOR AND BUILDER
 Buildings Furnished Complete. Estimates Furnished
 REAR 247-251 TWENTY-SECOND STREET

Day and Evening Sessions. School all the year. Enter at any time

OGDEN BUSINESS COLLEGE

(Incorporated)
LEWIS BLOCK, 2447 Washington Ave.
G. C. GILL, Secretary.

Bell Tel. 794
Ind. Tel. 925

The School that has a reputation for Thoroughness and Discipline

OGDEN MUSIC CO.

"Everything in Music" 2370 Washington Ave.

82

R. L. POLK & CO'S

Beck James A, brkman U P R R, b 459 22d.
Beck John Q, r 437 24th.
Beck Mildred, student, b 459 22d.
Beck Peter A, supervisor B & B, U P R R, r 459 22d.
Beck Ulysses S, mach, r 350 E 10th.
Becker Albert E, v-pres Becker B & M Co, r 1914 Lincoln av.
BECKER BREWING & MALTING CO, Gustav L Becker
Pres and Treas, Albert E Becker V-Pres, John S Becker
Sec, Brewers, Maltsters and Bottlers, Agts Anheuser-
Busch Brewing Assn, 19th s w cor Lincoln av, Both
Tels 158.
Becker Charles A, rectifier Fred J Kiesel Co, r 2336 Jackson
av.
Becker Edward F, moved to Salt Lake City.
Becker Elizabeth M, r 2734 Monroe av.
Becker Frederick Wm, died Aug 25, '09, age 78.
Becker Gustav L, pres and treas Becker B & M Co, r 538
24th.
Becker Jennie (wid Henry), r 3237 Wall av.
Becker John S, sec Becker B & M Co, r 1914 Lincoln av.
Becker Lydia, b 3237 Wall av.
Becker Victoria, clk, b 2734 Monroe av.
Beckett Ernest J, clk U P R R, b 2042 Quincy av.
Beckett Harry W, eng W H Wright & Sons Co, r 2059 Bal-
lantine av.
Beckett Harry W jr, mgr Reed Hotel Cafe, r 424 31st.
Beckett Joseph, steamfr, r 2042 Quincy av.
Beckett Mary A (wid Wm), b 836 23d.
Beckman John, foreman, r 306 Bernard.
Beckman Wm (Burgi & Linderman Co), 2933 Washing-
ton av.
Beckstead Alberta, stenog Pingree Nat Bank, b 475 23d.
Beckstead Alexander, meats, 2478 Washington av, r 2516 Van
Buren av.
Beckstead Mrs Delina C, r 475 23d.
Beckstead Frank, ctr Ogden Meat Co, rms 2209 Washing-
ton av.
Beckstead Grover, driver, b 2516 Van Buren av.
Beckstead Logan S, student, b 475 23d.
Becraft Frank W, student, b 648 23d.

GARRISON, FOSTER & GARRISON

PHONES: BELL 393, IND. 671 2411 WASHINGTON AV.
Real Estate, Loans, Rentals and Insurance

"HOME OF THE OUTFIT"

BOYLE FURNITURE COMPANY

FURNITURE, CARPETS, DRAPERIES, WALL PAPER, RANGES

OGDEN CITY DIRECTORY 1910.

83

BECRAFT LOUIS H, Typewriters and Supplies, Bicycles,
Automobiles, Rubber Stamp Mnfr, Sporting Goods and
General Repairing, 301 24th, Bell Tel 252, r 578 23d, Bell
Tel 1039-Y. (See p 2).
Becraft Wm, clk, r 648 23d.
Bee Hive Rooming House, George Otis propr, 217 25th.
Beech George H jr, driver Volker-Scowcroft Lbr Co, r 1247
Washington av.
Beenstra Albert, stereo Standard, r Wilson's la.
Beeson, see also Beason.
Beeson Jesse E, tchr High School, r 669 27th.
Beeston James, died Nov 7, '09, age 43.
Beggs, see also Baggs.
Behling Franz A, stenog Amal Sugar Co, b 507 Washing-
ton av.
Behring Wm M, brkman D & R G, b 2757 Washington av.
Beima John, clk Lambert Paper Co, b 2826 Monroe av.
Beima Rose E, rms 2826 Monroe av.
BEITMAN BROS (Joseph and Isaac) Wholesale Cigars,
377-379 22d, Bell Tel 1422, Ind 366.
Beitman Isaac (Beitman Bros), b Reed Hotel.
Beitman Joseph (Beitman Bros), r Birmingham, Ala.
Bekker, see Becker.
Belknap, see Belnap.
Bell Albert, grocer, 153 30th, r same. ✓
Bell Albert W, bkpr First Nat Bank, r Harrisville rd ¼
mile n of Five Points.
Bell Alfred L, carp, r 2245 Jefferson av.
Bell Bella, waiter, rms 240 26th.
Bell Carl, farmer, b Harrisville rd ¼ mile n of Five Points.
Bell Clara A, b 192 W 20th.
Bell Ellen M, student, b 192 W 20th.
Bell George, farmer, b Harrisville ¼ mile n of Five Points.
Bell Gertrude, cashr Last & Thomas, b 153 30th.
Bell Hendrick, farmer, b Harrisville rd ¼ mile n of Five
Points.
Bell Henry, repr S P Co, r 2719 Monroe av.
Bell Herman, carp, r Harrisville.
Bell Hubert L, moved to Sparks, Nev.
Bell John C, asst eng S P Co, r 1108 24th.

Watson-Tanner Clothing Co.

376 24th St. "DUTCHESS TROUSERS" 10c. a Button
Sole Agency . . . \$1.00 a Rip

Phones--Bell 346; Ind. 346 Wholesale and Retail CONTRACTING ELECTRICIANS 2448 Washington Ave.

ELECTRIC SUPPLY & FIXTURE CO.

S. H. HENDERSHOT, Manager
TROY LAUNDRY
 2538-2540 WALL AVENUE
THE TROY WAY IS THE RIGHT WAY

J. M. FORRISTALL 413-414 First Nat. Bank Bldg.
SURETY BONDS, FIRE, ACCIDENT AND BURGLARY INSURANCE

84

R. L. POLK & CO'S

- Bell Joseph J, painter, r 192 W 20th.
 Bell Lulu B, tchr Madison School, b 2245 Jefferson av.
 Bell Mabel E, clk W H Wright & Sons Co, b 2128 Quincy av.
 Bell Nellie E, cashr Paine & Hurst, b 2245 Jefferson av.
 Bell Ruth E, b 192 W 20th.
 Bell Willard J, pres Ogden Portland Cement Co, b The Virginia.
 Beller Albert E, r 2855 Adams av.
 Beller Algie, student Weber Academy, b 2855 Adams av.
 Bello Edward, bartndr Frazzini Bros, r 3060 Grant av.
 Belmont The, Theodore Bath propr, furn rooms, 208½ 25th.
 Belnap Addie, b 219 31st.
 Belnap Adeline E, b 1041 Sullivan.
 Belnap Mrs Anna C, r 918 21st.
 Belnap Arias, student Weber Academy, b 918 21st.
 Belnap Earl, student Weber Academy, b 918 21st.
 Belnap Flora, bkpr Hyrum Belnap Lbr Co, b 2155 Madison av.
 Belnap Gilbert R, farmer, r 536 E 22d.
BELNAP HYRUM (Hyrum Belnap Lumber Co), r 2155 Madison av. Ind Tel 3726-1.
 Belnap Hyrum A, b 2155 Madison av.
BELNAP HYRUM LUMBER CO (Hyrum Belnap) Lumber, Building Material, Sash, Doors, Blinds, etc, 229 24th. Bell Tel 344, Ind 584. (See right side lines.)

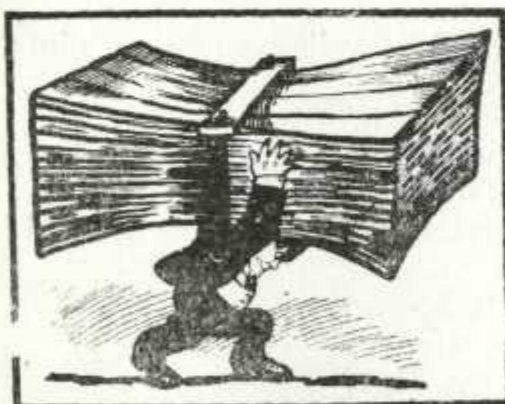

Hyrum Belnap Lumber Co.

Manufacturers of and Dealers in

Lumber, Lath, Shingles and all Kinds of Building Materials

Planing, Matching, Re-sawing, Scroll Sawing and Turning To Order

229 TWENTY-FOURTH STREET

KELLY & HERRICK Fire and Accident Insurance, Real Estate and Loans.
 2500 Washington Ave. Both Phones 76

OGDEN STEAM LAUNDRY CO.

LAUNDERERS AND DRY CLEANERS

437 TWENTY-FIFTH STREET

BOTH PHONES 174

OGDEN CITY DIRECTORY 1910.

85

- Belnap H Earl, collr Hyrum Belnap Lbr Co, b 918 21st.
 Belnap Joseph H (Ballard & Belnap), r 3237 Grant av.
 Belnap Laura, b 2155 Madison av.
 Belnap Marion A, tchr, b 2155 Madison av.
 Belnap Maude, tchr, b 536 E 22d.
 Belnap Olive C, b 2155 Madison av.
 Belnap Raymond V, electr, b 219 31st.
 Belnap Reuben, emp Hyrum Belnap Lbr Co, r 1041 Sullivan.
 Belnap Vinson K, foreman Hyrum Belnap Lbr Co, r 219 31st.
 Beltzer John A, jeweler, r 275 29th.
 Bench Joseph, clk Elk Meat Market Co, r 135 Poplar av.
 Benedict Wm J, foreman Amal Sugar Co, r Wilson's la ¼ mile s of Amal Sugar Co.
BENEFICIAL LIFE INSURANCE CO (of Utah), Charles J Ross and Wm J Salmon Dist Mgrs, Fire, Life, Accident and Health Insurance, 421 Eccles Bldg.
BENEVOLENT & PROTECTIVE ORDER OF ELKS, 2416 Washington av. Bell Tel 780, Ind 23.
 Beneway Mary J, b 3586 Utah av.
 Bennards, see also Bernards.
 Bennards John B, blksmith, r 3350 Woodland av.
 Bennett Alexander B, oiler S P Co, b 226 W 30th.
 Bennett Alice, maid, Reed Hotel.
 Bennett Benjamin J, trav agt, r 460 30th.
 Bennett Benjamin L, lab, b 460 30th.
 Bennett Bertha, b ¾ mile s w of Wasatch Orchard Co.
 Bennett Block, Grant av n w cor 26th.
 Bennett Charles E, farmer, r ¾ mile s w of Wasatch Orchard Co.
 Bennett George T, cond S P Co, rms 2681 Grant av.
 Bennett John A, cond U P R R, r 255 29th.
 Bennett John I, oiler, b 226 W 30th.
 Bennett Nephi A, driver W F & Co Exp, r 2254 Madison av.
 Bennett St Henry, student Weber Academy.
 Bennett Thomas E, watchman Utah Constn Co, r 226 W 30th.
 Bennett Tillie M, b 2254 Madison av.
 Bennett Wm H, rms 152 23d.
 Benowitz Bros (Wm and Joseph), proprs The B B Store, 172 25th.

Pullman Bar

W. J. WOLFINGER, Proprietor
 270 25th St. Opposite Lyceum

The Best of Wines, Liquors and Cigars

Mexican Chili Parlor in Connection

Ind. Phone 674

Hyrum Belnap Lumber Company
 All Kinds Building Material. 229 Twenty-Fourth Street

J. F. Everett & Co., Livery, Sale and Boarding Stable
 2219 Washington Ave. Phones: Bell 876, Ind. 500 Up-To-Date Rigs



Abstracts OF TITLE

D.W. Ellis Abstract Co.

(Licensed and Bonded)

Under First National Bank

86

R. L. POLK & CO'S

Benowitz Joseph (Benowitz Bros), r 2328 Lincoln av.
 Benowitz Wm (Benowitz Bros), r 2328 Lincoln av.
 Benson Edward, lab, r 624 Canyon rd.
 Benson E Taft, bkpr Pingree Nat Bank, rms 531 24th.
 Bentley Benjamin, lab, b 413 W 21st.
 Benton George F, clk Ry Mail Service, rms Arlington Hotel.
 Bentz George G, asst chf U S Forest Service, r 622 27th.
 Benzie Jennie, tchr Weber Academy, b 2746 Madison av.
 Berg, see also Burg.
 Berg Elizabeth (wid Herman), r 3268 Stephens av.
 Berg Walter H, lab, b 3268 Stephens av.
 Bergamine John, farm hd, b n s 17th 1 e of O S L tracks.
 Bergen G R, tel opr, rms 2468 Washington av.
 Berger Harry L, clnr S P Co, b 131 Shorten's av.
 Berges, see also Burgess.
 Berges Mrs Clara, nurse, 635 25th, r same.
 Berghout Lee, lab, r 755 27th.
 Berglund Charles H, farmer, r 475 W 21st.
 Berglund Evan, clnr S P Co, b 475 W 21st.
 Berglund George A, clnr S P Co, r Five Points.
 Bergmann Conrad, clk Ry Mail Service, rms Arlington Hotel.
 Bergstrom George A, emp Boyle Furn Co, b rear 3050 Porter av.
 Bergstrom John E, driver Evans Bros Gro Co, b rear 3050 Porter av.
 Bergstrom Matilda A (wid John), r rear 3050 Porter av.
 Berlin Edward, student Weber Academy, b 368 28th.
 Berlin Emily, domestic, 2233 Jefferson av.
 Berlin Josephine, domestic, 676 21st.
 Bernard Elmer E, cook Deru & Lattanzi, rms Central Hotel.
 Bernard James, died Oct 16, '09, age 64.
 Bernards, see also Bennards.
 Bernards John B, repr Summerill S R H, r 2780 Volker av.
 Bernards John M, clk W H Wright & Sons Co, b 2780 Volker av.
 Bernards Marie E, b 2780 Volker av.
 Berrett, see also Barrett.
 Berrett Alfred, r N Ogden.
 Berrett Alfred W, farmer, b N Ogden.
 Berrett Arthur G, farmer, r N Ogden.

E. J. JONES & CO. Yard, 2830 Wall Ave. Phone, Bell 753-X

DEALERS IN LUMBER, LATH, DOORS AND SASH

THE ECCLES PAINT & GLASS CO.

323-325 24th St.

Bell 88

Ind. 40

"A Good Place to Buy Good Paint"

OGDEN CITY DIRECTORY 1910.

87

Berrett Earl R, missionary, b N Ogden.
 Berrett Edmund R, farmer, r N Ogden.
 Berrett Edna, student, b N Ogden.
 Berrett Edward, student, b N Ogden.
 Berrett Ellery, student, b N Ogden.
 Berrett Hamlet E, farmer, r N Ogden.
 Berrett Hazel, smstrs, b N Ogden.
 Berrett James, farmer, b View.
 Berrett John, farmer, r View.
 Berrett Lawrence, farmer, b View.
 Berrett Mrs Leonoa H, r N Ogden.
 Berrett Lester, farmer, b View.
 Berrett Mary M, student, b N Ogden.
 Berrett May, student, b N Ogden.
 Berrett Orson T, farmer, r N Ogden.
 Berrett Richard E, r N Ogden.
 Berrett Richard T, farmer, r North Ogden.
 Berrett Sarah A (wid Robert), r N Ogden.
 Berrett Walter H, sec and treas W O Kay Co, r N Ogden.
 Berrett W Marlon, farmer, r N Ogden.
 Berry, see also Barry.
 Berry Edward J, lab, r 979 25th.
 Berry Frank G, mgr Royal Dancing Academy, 2408 Washington av, r same.
 Berry George, carp r 2658 Adams av.
 Berry George H, clk Ry Mail Service, r 2169 Lincoln av.
 Berry James, emp O S L.
 Berry Paul W, clk Ry Mail Service, rms Arlington Hotel.
 Berry Wm H, glazier Ogden Paint, O & G Co, r 883 Sullivan.
 Berryessa Edith, emp Shupe-Williams C Co, b Harrisville.
 Berryessa Walter, farmer, b Harrisville.
 Berryman S C, cond O S L, r Salt Lake City.
 Besselaar Arnoldina (wid Hendrick), r 579 Cook.
 Best Lloyd B, saloon, 326 25th, r 2543 Lincoln av.
 Best Mrs Norma, stenog Union Portland Cement Co, r 159 28th.
 Bettendorf John H, brkman D & R G, r 2744 Washington av.
 Betts Arthur, clk P O, r 2615 Adams av.
 Betts Elijah, r 2615 Adams av.
 Betz Charles F, r 419 Canyon rd.

J. P. O'Neill Construction Co. CONTRACTORS
 Street Paving
 Sewers and
 Walks

423 TWENTY-FIFTH ST.

Bell Tel. 621 Ind. Tel. 908

THE ECCLES LUMBER CO. WHOLESALE AND RETAIL
 156 TO 164 24TH ST. LUMBER, DOORS, SASH AND ALL KINDS OF BUILDING MATERIAL AND MILL WORK

HALVERSON BROTHERS SANITARY PLUMBING, STEAM AND HOT WATER HEATING

BELL PHONE 1322

NUMBER 425 TWENTY-FIFTH STREET.

Motto "Satisfaction"

C. W. & M. CO. COLUMBUS, RACINE ENTERPRISE, HESSE **Vehicles** WASHINGTON AVE. AND 23rd, OGDEN

- Betz Isaiah S, brkmkr, r 419 Canyon rd.
- Beus Anna, student Weber Academy, b Burch Creek.
- Beus Edna M, b Burch Creek.
- Beus Eli J, plstr, r 3017 Jefferson av.
- Beus Lydia S, student Weber Academy, b Burch Creek.
- Beus Marian (wid Michael), r Burch Creek.
- Beus Michael, farmer, b Burch Creek.
- Beus Paul, farmer, r Burch Creek.
- Beuschel, see also Buschell and Bushell.
- Beuschel Leopold, clk S P Co, r 1460 Cahoon av.
- Beveridge Charles, watchman, r 159 21st.
- Beveridge Isabel, student Weber Academy, b 159 21st.
- Bezouska Joseph, shoemkr J E Gurnsey, r 2151 Sherburne av.
- Bichsel Edward, propr Utah Vinegar & Pickle Works, mgr Dixie Syrup & Preserving Co, 2454 Wall av, r 718 25th.
- Bichsel Helen, student, b 718 25th.
- Bichsel Marion, student, b 718 25th.
- Biddle Albert H, eng, r 2763 Volker av.
- Biddle George E, mach S P Co, r 228 23d.
- Biddle Gertrude E, music tchr, 2456 Madison av, b same.
- Biddle John T, mach S P Co, r 2456 Madison av.
- Biddle J Herbert, stenog, b 2456 Madison av.
- Biddle Walter, student, b 2456 Madison av.
- Biddle Wm A, eng, r 123 30th.
- Biddle Wm G, r 2447 Monroe av.
- Biddulph George A, clk J S Daniels, r 2731 Jefferson av.
- Bidwell Andrew J, clk S P Co, r 2457 Lincoln av.
- Bidwell Earl E, candy mkr, b 227 28th.
- Bidwell Nellie, waiter, rms 2346 Washington av.
- Biel Mathias (M Biel & Son) r 2877 Pingree av.
- Biel Mathias jr (M Biel & Son), b 2877 Pingree av.
- BIEL M & SON (Mathias and Mathias Jr), Full Line of Fresh, Cured and Smoked Meats, 173 25th, Both Tels 154.**
- Biel Rose M, b 2877 Pingree av.
- Big 4 Adv Co, see Utah Bill Posting Co.
- BIGELOW ARCHIBALD P, Cashr Ogden State Bank, Sec Reed Hotel Co, r 2671 Jefferson av, Bell Tel 665-X, Int'l 665.**
- Bigelow Bertha R, stenog, b 547 E 20th.

JOGALONG TRANSFER CO.

Compressed Air Vacuum House Cleaning. Moving Vans
328 1/2 25th St. Phones 283

B. H. GODDARD Fire, Life, Accident and Health, Plate Glass Insurance
412 Eccles Bldg. Bell Tel. 534-Y

- Bigelow Dorothy, student, b 2671 Jefferson av.
- Bigelow Edward S, appr Central Carriage Wks, b 547 E 20th.
- Bigelow Glen A, b 547 E 20th.
- BIGELOW HENRY C, Pres Ogden State Bank, Pres and Treas Reed Hotel Co, r Reed Hotel, Bell Tel 881.**
- Bigelow Sallie J (wid Orin E), r 547 E 20th.
- Bihler John M, student, b 670 22d.
- Bihler Mary L, tchr Dee School, r 670 22d.
- Bihler Walter H, student, b 670 22d.
- Bilby Ellen, housekpr, 510 24th.
- Billings Floyd C, eng, b 135 Poplar av.
- Billings Fred W, moved to Carlin, Nev.
- Billings F J, cond S P Co, rms Broom Hotel.
- Billings Mary E (wid Wm), r 135 Poplar av.
- Bills L Otto, farmer, r 1/4 mile n of Marriott School.
- Bills Satto A, cook, r 2250 Van Buren av.
- Biltzer, see also Beltzer.
- Biltzer John A, died July 17, '09, age 71.
- Binch Kate, b 2634 Adams av.
- Bingham Adam A, farmer, r Riverdale.
- Bingham Adam T, farmer, r 1/2 mile n w of Amal Sugar Co.
- Bingham Albert, farmer, b 1/2 mile n w of Amal Sugar Co.
- Bingham Andrew, farmer, r Riverdale.
- Bingham Anis, student Weber Academy, b 1/2 mile n w of Amal Sugar Co.
- Bingham Annie (wid Ezra), r 2053 Farr's av.
- Bingham Aranthon E, student Weber Academy, b Riverdale.
- Bingham Arthur S, clk Watson-Tanner Clo Co, b 3145 Washington av.
- Bingham Bertrand A, driver Joseph Bingham, r 3256 Adams av.
- Bingham Brigham, carp, b 2859 Grant av.
- Bingham Brigham A, farmer, b 1/2 mile n w of Amal Sugar Co.
- Bingham Brigham H, farmer, r 1/2 mile n w of Amal Sugar Co.
- Bingham Brigham H jr, farmer, b 1/2 mile n w Amal Sugar Co.
- Bingham Charles J, asst Amal Sugar Co, b 1/2 mile n w of Amal Sugar Co.
- Bingham Clara, b 1/2 mile n w of Amal Sugar Co.

Wm. Doyle, Contractor

All Kinds Cement Work and Cement Bridges.
Foundations and Sidewalks a Specialty. 3229 Ogden Ave.

LUMBER Wheelwright Bros. Co.
Incorporated 2476 Washington Ave., Ogden

The School that has a reputation for Thoroughness and Discipline

OGDEN BUSINESS COLLEGE

Day and Evening Sessions. School all the year.

(Incorporated)
LEWIS BLOCK, 2447 Washington Ave.
G. C. GILL, Secretary.
Bell Tel. 794
Ind. Tel. 925

Enter at any time

Western Land & Investment Co., Limited

Ind. Phone 657. **RENTALS, INVESTMENTS.** Notary in Office
415-416 Eccles Building

90

R. L. POLK & CO'S

- Bingham Cyntha A (wid Willard), r 2054 Farr's av.
- Bingham Delbart W, farmer, b 1/2 mile n w of Amal Sugar Co.
- Bingham Delila, b 3/4 mile n w of Amal Sugar Co.
- Bingham Edward, student Weber Academy, b 2335 Quincy av.
- Bingham Edwin A, farmer, r 1/2 mile n w of Amal Sugar Co.
- Bingham Edwin M, farmer, r 3/4 mile n w of Amal Sugar Co.
- Bingham Elisha D, clk W H Wright & Sons Co, rms 266 23d.
- Bingham Elisha G, farmer, r 1/2 mile n w of Amal Sugar Co.
- Bingham Elizabeth (wid Willard), b 728 21st.
- Bingham Ella M, b 1/2 mile n w of Amal Sugar Co.
- Bingham Ellen, b Harrisville.
- Bingham Elmer, b 3/4 mile n w of Amal Sugar Co.
- Bingham Enoch, farmer, r Riverdale.
- Bingham Erastus, farmer, r 1/2 mile n w of Amal Sugar Co.
- Bingham Eugene, carrier, r 1933 Washington av.
- Bingham Ezra, bottler Becker B & M Co, b 2053 Farr's av.
- Bingham Ezra, houseman Blackman & Griffin Co, r 2335 Quincy av.
- Bingham Florence, b 3/4 mile n w of Amal Sugar Co.
- Bingham Frank A, farmer, r 1/2 mile n w of Amal Sugar Co.
- Bingham Genet G, stenog County Clerk, b 360 33d.
- Bingham Heber H R, farmer, r 1/2 mile n w of Amal Sugar Co.
- Bingham Henry D, clk, r 2579 Monroe av.
- Bingham James M, drayman, r 1921 Grant av.
- Bingham John, farmer, r Plain City.
- Bingham John M, eng, r 3051 Grant av.
- BINGHAM JOSEPH, Staple and Fancy Groceries, Fruits and Vegetables, 350 25th, Bell Tel 994, Ind 123, r 2859 Grant av, Bell Tel 1626-X.**
- Bingham Joseph F, farmer, r 1/2 mile n w of Marriott School.
- Bingham Joseph S, creamery, Riverdale, r same.
- Bingham Josephine G, student, b 360 33d.
- Bingham Lavina, b Riverdale.
- Bingham Leonard, farmer, r 1/2 mile n w of Amal Sugar Co.
- Bingham Leonard O, farmer, b 1/2 mile n w of Amal Sugar Co.
- Bingham Loren B, farmer, r Riverdale.
- Bingham Lorenzo, tmstr Ogden P Brick & T Co, r Harrisville.

TYPEWRITER REPAIRING, RENTALS, EXCHANGES

Ogden Office Supply Co.

355 24th St.

COMPLETE CASH AND CREDIT HOME FURNISHERS
BOYLE FURNITURE COMPANY
CARPETS, DRAPERIES, WALL PAPER, RANGES, GRANITWARE

OGDEN CITY DIRECTORY 1910.

91

- Bingham Lorin L, student Weber Academy, b Riverdale.
- Bingham Margaret P, r 360 33d.
- Bingham Norman F, collr Utah Ind Tel Co, r 3284 Ogden av.
- Bingham Nettie M, stenog W H Wright & Sons Co, b rear 2031 Washington av.
- Bingham Pearl M, clk Olympia Candy Co, b 2053 Farr's av.
- Bingham Pearl C, student Weber Academy.
- Bingham Pearl E, b 1/2 mile n w of Amal Sugar Co.
- Bingham Phoebe J (wid Edwin), r 304 33d.
- Bingham Robert W, moved to Roy, U.
- Bingham Sanford, b Riverdale.
- Bingham Sanford J, farmer, r Riverdale.
- Bingham Sanford L, b Riverdale.
- Bingham Spencer, farmer, b nr Amal Sugar Co.
- Bingham Stella, b Riverdale.
- Bingham Tyler, farmer, r nr Amal Sugar Co.
- Bingham Utah, student Weber Academy, b 266 23d.
- Bingham Walter, buyer, r 3145 Washington av.
- Bingham Wilford, dairyman, b Riverdale.
- Bingham Willard E, farmer, r nr Amal Sugar Co.
- Bingham Willard S, clk Ogden Furn & C Co, r 1966 Washington av.
- Bingham Wm, yd mgr Shurtliff & Co, r rear 2031 Washington av.
- Bingham Wm C, dairyman, b 3145 Washington av.
- Bingham Wm S, farmer, r nr Amal Sugar Co.
- Binley Leon H, emp Amal Sugar Co, rms 263 21st.
- Binnie Robert, bkpr, b 337 30th.
- Birch, see Burch.
- Birchfield, see also Burchfield.
- Birchfield James R, carp, r 346 35th.
- Bird Alice, b 3104 Pacific av.
- Bird C Henry (Bird & Norman) r 2447 Monroe av.
- Bird Heber C, insp S P Co, r 2135 Royal av.
- Bird Wm, r 3104 Pacific av.
- Bird Wm J, cook, rms 217 25th.
- Bird & Norman (C H Bird, C D Norman), saloon, 152 25th.
- Birdnaw Wm H, switchman, rms 2687 Lincoln av.
- Birdsall Nina A, stenog Loverin & Browne Co, b 739 24th.

Elsen, The Furrier & Taxidermist

423 24th St.—Peery Annex

Bell Tel. 737-Y

Do not fail when hungry or thirsty to call at the **ELITE CAFE OR BAR** when in town 2415 Washington Ave.

VOLKER-SCOWCROFT LUMBER COMPANY WHOLESALE AND RETAIL DEALERS
237-245 TWENTY-FOURTH STREET

FRED M. NYE CO. DUNLAP
THE CLOTHIERS HATS
2413 WASHINGTON AVE.

- 92 R. L. POLK & CO'S
- Birdsall Charles E, mgr Loverin & Browne Co, 2512 Washington av, r 739 24th.
 Bishoff Elizabeth, b 2843 Washington av.
 Bishoff Frank, appr W W Browning & Co, b 2843 Washington av.
 Bishoff Matilda, b 2843 Washington av.
 Bishop John H (Bishop & Child Gro Co), r 2760 Washington av.
 Bishop John M, farmer, r 37th and Grant av.
 Bishop J Frank, sewer lyr James Macbeth, rms 321 24th.
 Bishop Louis B, lab, b 151 32d.
 Bishop Margaret, decorator, b 37th and Grant av.
 Bishop Paul, clk U P R R, b 37th and Grant av.
 Bishop Mrs Pearl, r 948 22d.
 Bishop Verna E, clk R M Bell Tel Co, b 2760 Washington av.
 Bishop Welcome P, carp, r 151 32d.
 Bishop W Fred, lab, b 151 32d.
 Bishop & Child Grocery Co (J H Bishop, C E Child), 367 24th.
 Bittendorf, see Bettendorf.
 Bitterman Irvin E, lab, r 2906 Washington av.
 Bittner Milton O, pres Utah Sanitarium Co, r Salt Lake City.
 Bitton Amanda, b W Weber.
 Bitton Benjamin, farmer, r W Weber.
 Bitton George, driver Blackman & Griffin Co, r W Weber.
 Bitton George jr, farmer, b W Weber.
 Bitton Louis K, director Lindsay-Bitton L S Co, r 3355 Washington av.
 Bitton Minnie, b 3355 Washington av.
 Bivens Mrs Daisy B, moved to Denver, Colo.
 Bivens Thomas J, asst eng U P R R, r 1014 Washington na.
 Bjerke Henry, contr, 2169 Grant av, r same.
 Bjorklund Joseph, carp P A Isakson, r 621 E 7th.
 Bjorkman Walter A, mason, r 5 Warren's row.
 Black Arthur H, bartndr Falstaff Cafe, r 274 28th.
 Black Charles A, emp U P R R, r 2548 Quincy av.
 Black Ed, b 427 24th.
 Black Emily C (wid Thomas E), furn rooms, 427 24th.
 Black Harvey S, mach S P Co, r 539 23d.
 Black Herbert J, clk Ry Mail Service, rms Arlington Hotel.

WE EXTEND CREDIT TO ALL. YOUR CREDIT IS GOOD.
Ogden Furniture & Carpet Co. 2422 to 2434 Washington Ave.

Utah Stationery Co. SCHOOL SUPPLIES
WASHINGTON AVE., S. W. COR. 24th ST.

- OGDEN CITY DIRECTORY 1910. 93
- Black Jennie L, dressmkr, b 274 28th.
 Black Lawrence M, appr Electric S & F Co, b 274 28th.
 Black R C, lab, rms Central Hotel.
 Blackburn Alfred, porter Lone Star Barber Shop, rms 318 25th.
 Blackburn Mrs Ollie, musician Globe Theatre, rms Idanha Hotel.
 Blackham Olive O (wid Thomas), tchr Five Points School, r 743 Washington av.
 Blackinton Emmett, student, b 349 Parry av.
 Blackinton Foster E, bkpr S L Valley Canning Co, r 349 Parry av.
 Blackinton Wallace F, eng S L Valley Canning Co, b 349 Parry av.
 Blackman Birt G, pres Blackman & Griffin Co, r 2355 Jefferson av.
 Blackman Orella, student, b 2355 Jefferson av.
BLACKMAN & GRIFFIN CO, Birt G Blackman Pres, Seth J Griffin Sec, Henry H Hudman Treas, Wholesale Produce and Creamery Products, 2546 Washington av. Both Tels 74.
 Blackmore Albert, appr S P Co, b 2762 Pacific av.
 Blackmore Anna M, b 2762 Pacific av.
 Blackmore Fred J, switchman, r 131 James ct.
 Blackmore Lizzie, emp Amer Linen Supply, b 2762 Pacific av.
 Blackmore Mrs Mary A, emp Amer Linen Supply, r 2762 Pacific av.
 Blackmore Thomas, plumber, r 2762 Pacific av.
 Blackmore Wm H, hlpr S P Co, r Wilson la.
 Blackwell Beulah, b 459 W 24th.
 Blackwell Charles, carp, r 834 W 24th.
 Blackwell Elizabeth A, b 478 E 21st.
 Blackwell James H, driver, r 459 W 24th.
 Blackwell Joseph, r 478 E 21st.
 Blackwell Lelah V, b 459 W 24th.
 Blackwood Myrtle, b 2455 Grant av.
 Blaine Harry E, insp U P R R, rms 381 E 22d.
 Blaine Jeannie, student Smithsonian Bus Coll.
 Blair Bessie, milliner Dorothy Peterson, b 2748 Jefferson av.

Lambert Paper Co.,
Both Phones 151 No. 380 23rd St., Ogden
Wholesalers of Paper, Bags, Stationery, Printers' Supplies, etc.

OGDEN MAIL ORDER CO., Box 128, Ogden, Utah
We Will Save You Money On Anything From a Pin to an Automobile

Ogden Tent Co
 Modern Tent Builders
 421-427 23d St.
 Bell Tel. 233

N. O. OGDEN CO. Shoes for the Whole Family
 Nettleton Shoes 236 25th St.

94 R. L. POLK & CO'S

Blair Catherine (wid James S), r 1/2 mile n w of Marriott School.
 Blair Charles H, cpt Iyr Boyle Furn Co, r 171 Harrisville rd.
 Blair Devall, student, b n s 12th 1 blk e of Marriott School.
 Blair Frank W, painter, r 115 31st.
 Blair Hazel, student Weber Academy, b 1/4 mile n w of Marriott School.
 Blair Henry, piano tuner, 2900 Pingree av, r same.
 Blair Isaac, r Burch Creek.
 Blair Isaac, carp, r 2748 Jefferson av.
 Blair Ivy G, b 2900 Pingree av.
 Blair Mrs Julia C, bkpr, rms 2630 Adams av.
 Blair J Park, stockman, r 557 22d.
 Blair Otto M, b 2900 Pingree av.
 Blair Preston A (Blair & Foley), r 1/4 mile n w of Marriott School.
 Blair Preston S (Blair, Roberts Co), r n s 12th 1 blk e of Marriott School.
BLAIR, ROBERTS CO (P S Blair, T R Roberts), Dealers in Shoes, Hats and Gloves, 2343 Washington av.
 Blair Samuel A, tmstr Ogden P Brick & Tile Co, r Harrisville.
 Blair Seth M, farmer, b 1/4 mile n w of Marriott School.
 Blair Stephen, clk, b 2213 Washington av.
 Blair Walter, student, b Harrisville.
BLAIR & FOLEY (Preston A Blair, George C Foley), Proprs The Atlas Bar, Wines Liquors and Cigars, 371 24th, Bell Tel 790.
 Blake Mrs Emily, r 2751 Williams av.
 Blake Harold, driver Amer Linen Supply, b rear 239 22d.
 Blake Walter J, hlpr S P Co, r 2715 Wall av.
 Blake Wm, farmer, r 230 W 17th.
 Blakeley Mrs Anna, rms 284 1/2 25th.
 Blakeley Carl, painter, b 2137 Reeve av.
 Blakeley Eli, janitor, r 3250 Jefferson av.
 Blakeley Eli jr, driver, r Sullivan cor Quincy av.
 Blakeley Henry, rms 284 1/2 25th.
 Blakeley James, b 3250 Jefferson av.
 Blakeley Jane E, b 3250 Jefferson av.

CALVIN STUART
 Contractor and Builder
 Shop and Residence, 2952 Wall Ave.

Estimates Furnished on Application. First-class Repair Work of all kinds a Specialty. All Work Guaranteed.
 Bell Phone 373-X

BADCON PHARMACY A. R. McINTYRE Propr.
 Post Office Station No. 2 2421 WASHINGTON AVE. U. S. Weather Bureau
 A COMPLETE DRUG STORE

OGDEN CITY DIRECTORY 1910. 95

Blakeley Matthew S, ydman Utah & Oregon Lbr Co, r 2137 Reeve av.
 Blakeley Raymond, emp Ogden Whol Drug Co, b 2137 Reeve av.
 Blakeley Squire P, b 3250 Jefferson av.
 Blakeley Thomas, emp Ogden Whol Drug Co, r 2137 Reeve av.
 Blakeman Ray S, tmstr, r 1743 Riverside av.
 Blancett Henry, poultry breeder, 38th s w cor Grant av, r same.
 Blanch Christian C, farmer, r West Weber.
 Blanch Joseph, farmer, b W Weber.
 Blanch Sarah M, b W Weber.
 Blanchard Charles, lab, r 8 White's ter.
 Blanchard Ward L, clnr S P Co, b 8 White's ter.
 Blanchard Wm, eng U P R R, r Evanston, Wyo.
 Blasdel Gladys, student, b 2966 Adams av.
 Blasdell George P, eng, r 642 27th.
 Blattert Frederick J, tinner R L Smith, r 278 22d.
 Blaylock Annie, b N Ogden.
 Blaylock Benjamin F, farmer, r N Ogden.
 Blaylock Benjamin F jr, farmer, r N Ogden.
 Blaylock E C, died Sept 1, '09, age 23.
 Blaylock Henry, farmer, r N Ogden.
 Blaylock Hyrum, farmer, b N Ogden.
 Blaylock John Q, prin N Ogden School, r N Ogden.
 Blaylock Joseph N, electr, b N Ogden.
 Blaylock Wm L, farmer, b N Ogden.
 Bleckers Theros, borer D & R G.
 Bletcher Frank N, bkpr Ogden Portland Cement Co, r 3021 Adams av.
 Blickenderfer Fred, emp Amal Sugar Co.
 Blixt Alfred A, r 2756 Adams av.
 Blixt Edward, lab, b 970 E 7th.
 Blitz Emanuel, emp Thomas & Stone C & I Co, r 970 E 7th.
 Blixt Gus E, clk Christenson Shoe Co, b 624 Canyon rd.
 Blixt Gustave, tmstr, b 970 E 7th.
 Blixt Ida W, b 970 E 7th.
 Blodgett Ezekiel L, farmer, r N Ogden.
 Blodgett Frank L, farmer, r N Ogden.

OGDEN PLANING MILLS CO. 2160-2170 WASHINGTON AVE.
 SASH, DOORS, TURNING, STAIR WORK ALL KINDS OF MILL WORK
 PHONE 666 IND.

THE ECCLES LUMBER CO. WHOLESALE AND RETAIL LUMBER, DOORS, SASH AND ALL KINDS OF BUILDING MATERIAL AND MILL WORK
 156-164 24th ST.

CONTINENTAL SUPPLY CO.
 DEALERS IN AND IMPORTERS OF
 JAPANESE PROVISIONS and
 GENERAL MERCHANDISE
 Phone: Bell 1047, P. O. Box 86, OGDEN, UTAH
 Branches: Sparks, Nev., Cheyenne, Wyo.

Allen's Baggage, Hack and Bus Line

Office, 412 25th St.

Both Telephones 22

96

R. L. POLK & CO'S

Blodgett Greenleaf, sexton Union Cemetery, r N Ogden.
 Blodgett Greenleaf jr, farmer, b N Ogden.
 Blodgett Mrs Kate, b 561 22d.
 Blodgett Newman I, carp, r 540 E 2d.
 Blodgett Parley A, student, b N Ogden.
 Blosser Bros (W D and J L), saloon, 2477 Washington av.
 Blosser John L (Blosser Bros), r 2804 Washington av.
 Blosser Wm D (Blosser Bros), r 316 25th.
 Bluth Charles A, musician Orpheum Theatre, b 2255 Moffit av.
 Bluth Godfrey J, brkman S P Co, r 310 E 21st.
 Bluth John M L, tailor, r 2636 Barlow av.
 Bluth John V, dep County Clerk, r 2255 Moffit av.
 Bluth Nellie V, b 2255 Moffit av.
BOARD OF EDUCATION OF OGDEN CITY, M S Brown-
 ing Pres, C E Coulter V-Pres, James F Burton Treas,
 D Ellen Baker Sec, Ivy Williams Clerk, City Hall, Bell
 Tel 862, Ind 33.
 Board of Park Commisisoners, Mrs T H Poulter sec, City
 Hall.
BOARD OF TRADE SALOON, Frazzini Bros Proprs, 200
 25th, Bell Tel 515.
 Boekweg, see Balkweg.
 Boereen Evan, carp, r rear 2719 Madison av.
 Boereen John, b rear 2719 Madison av.
 Bogart Charles H, watchman, r 238 23d.
 Bogart Ella M, b 238 23d.
 Bogart George C, mach S P Co, b 238 23d.
 Bohn, see also Bowan and Bowen.
 Bohn Anna (wid Conrad), r 2469 Jefferson av.
 Bohn Conrad E, cashr Becker B & M Co, r 784 21st.
 Bohn Edna K, clk, b 2469 Jefferson av.
 Bohn Florence, tchr Quincy School, b 2469 Jefferson av.
 Bolander Andrew G, tailor, 157 25th, r 119 W 2d.
 Bolander Anna M, student, b 119 W 2d.
 Boldt Arthur, boilermkr, rms 2272 Washington av.
 Bolin Henry I, electr S P Co, rms Arlington Hotel.
 Bolstad John E, tailor, 313 24th, r same.
 Bon Ton Resturant, Sing & Wong proprs, 244 25th.
 Bond Carrie R, student, rms 2763 Volker av.

J. C. GALE GRADING AND EXCAVATING CONTRACTOR

Drayage and all kinds of TeamWork. 715 28th St., Bell Tel. 1036-Y

FALSTAFF CAFE Wines, Liquors and Cigars
 Dining Rooms for Ladies
 "A Little Better Than Good Enough"
 C. M. Leedom, Propr. 2425 Washington Ave.

OGDEN CITY DIRECTORY 1910.

97

Bond Frank E, cond, rms 2824 Washington av.
 Bond Fred F, clk Utah Const Co, r 635 23d.
 Bond Harry, brkman U P R R, r 196 W 30th.
 Bond Joseph G S, foreman Standard, r 2339 Adams av.
 Bond Nina, r 10 Electric av.
 Bond Reuben, insp S P Co, r 194 W 30th.
 Bonham A B, brkman S P Co, r 261 27th.
 Bonnerud Charles O, contr, 2 miles s w Amal Sugar Co, r
 same.
 Bonsteel George L, clk S P Co, r 2678 Washington av.
 Booker Louis J, lab, b 2707 Pacific av.
 Booth Charles, clk, r 875 21st.
 Booth David, died Sept 5, '09, age 82.
 Booth Herman M, farmer, r Farr West.
 Booth Leroy T, moved to Carson City, Nev.
 Booth Mrs Nellie E, b 336 E 21st.
 Booth Susanna (wid David), r Plain City.
 Borema Ade, lab, r 2660 Monroe av.
 Boreman Beatrice, stenog Ogden State Bank, b 2554 Jeffer-
 son av.
 Boreman Jacob S, r 2554 Jefferson av.
 Boren Otto A, hostler Nelson & Fell, r 468 E 22d.
 Boren Otto E, student, b 468 E 22d.
 Borg Peter, moved to Uinta, U.
 Borger John, lab, r 3342 Woodland av.
 Borland Walter, agt West Coast Life, rms 2624 Lincoln av.
 Boroughs Mrs Maude, smstrs S J Burt & Bros, b 2705 Grant
 av.
 Bosen Maren H (wid Peter C), r n s City Limits rd 1/2 mile
 e of Washington av.
 Bosen May H, b n s City Limits rd 1/2 mile e of Washington
 av.
 Bosgieter Paul, cigarmkr Columbia Club C Co, r 2312
 Quincy av.
 Bosgieter Simon, hlpr, r 1/4 mile s of Wasatch Orchard Co.
 Bostaph Wm B, brkman D & R G, r 125 James ct.
 Bostaph Wm M, civ eng, 315 First Nat Bank Bldg, r 3060
 Washington av.
BOSTON CAFE, Jim & Wong Proprs, 284 25th, Ind Tel
 788.

Closely Connected
 with Tanners and
 Pullers both East
 and West.

Bell Phone 781
 Ind. Phone 355

O. M. RUNYAN

DEALER IN

Hides, Pelts, Tallow, Beeswax & Furs

Always in the Market
 at top market prices.
 Reference: Com'l Nat.
 Bank, Ogden, Utah

Office and Warehouse
 2263-2269 Wall Ave.

P. A. ISAKSON
 CONTRACTOR AND BUILDER
 Buildings Furnished Complete. Estimates Furnished
 REAR 247-251 TWENTY-SECOND STREET

Day and Evening Sessions. School all the year.
Enter at any time

OGDEN BUSINESS COLLEGE

(Incorporated)

Bell Tel. 794 Ind. Tel. 925
LEWIS BLOCK, 2447 Washington Ave.
G. C. GILL, Secretary.

The School that has a reputation for Thoroughness and Discipline

PIANOS OF QUALITY

Steinway, Sohmer, Estey, Kimball, and others
Ogden Music Co. 2370 Washington Ave.

98

R. L. POLK & CO'S

Bothwell Edith J, student, b 2966 Adams av.
Bothwell Jewel, moved to Moscow, Ida.
Bothwell John, r 2966 Adams av.
Bothwell Russell L, eng, b 2966 Adams av.
Bott Edna E, clk W H Wright & Sons Co, b 2656 Lincoln av.
Bott John H, stonectr Joseph Parry & Sons Co, r rear 423 22d.
Bott Joseph B, saloon, 2317 Washington av, r 2656 Lincoln av.
Bott Mabel I, b 2656 Lincoln av.
Bottiff Harry, trav agt, r 2156 Washington av.
Bottiff Mrs May, r 2156 Washington av.
Boudrookos Antone, cigars, 184 25th, r 138 same.
Boudrookos George, clk Peter Boudrookos, b 138 25th.
Boudrookos Peter, grocer, 138 25th, r same.
Boulger Martha L, tchr Sub High School, b 2530 Orchard av.
Boulware Obie O, clk Ogden Union Ry & Depot Co, r 2705 Grant av.
Boumanes John, lab, rms 2245 Washington av.
Bouwhuis, see also Bowers.
Bouwhuis Christian, r 603 30th.
Bouwhuis Christian, farmer, r 2 miles s w of Wasatch Orchard Co.
Bouwhuis Christian jr, student, b 2 miles s w of Wasatch Orchard Co.
Bouwhuis Katherine, b 2 miles s w of Wasatch Orchard Co.
Bouwhuis Wander, farmer, r 2 miles s w of Wasatch Orchard Co.
Bouwhuis Wm, farmer, r 2 miles s w of Wasatch Orchard Co.
Bovzos Stephen, lab, r 124 W 27th.
Bowan Archibald W, driver, r rear 2627 Jefferson av.
Bowan John, r rear 638 23d.
Bowe Alice, b 141 W 21st.
Bowe John L, hlpr S P Co, b 141 W 21st.
Bowe Nellie, b 141 W 21st.
Bowe Wm, boarding, 141 W 21st.
Bowe Wm O, caller S P Co, b 141 W 21st.
Bowen, see also Bohn and Bowan.

GARRISON, FOSTER & GARRISON

PHONES: BELL 393, IND. 671 2411 WASHINGTON AV.
Real Estate, Loans, Rentals and Insurance

COMPLETE CASH AND CREDIT HOME FURNISHERS BOYLE FURNITURE COMPANY

CARPETS, DRAPERIES, WALL PAPER, RANGES, GRANITEWARE

OGDEN CITY DIRECTORY 1910.

99

Bowen Alice D, stenog Pac Fruit Exp Co, b 467 E 2d.
Bowen Elias A, watchman, r 467 E 2d.
Bowen Frederick, carp, r 2250 Monroe av.
Bowen Mrs Helen F, died Oct 4, '09, age 76.
Bowen Sherman, clk, r 2961 Grant av.
Bowen Wm, died Nov 2, '09, age 50.
Bower, see also Bauer.
Bower James H, carp Ogden Planing Mill Co, r 3137 Porter av.
Bower May, tchr, b 3137 Porter av.
Bowers, see also Bouwhuis.
Bowers Christopher, lab, r 2164 Reeve av.
Bowers George E, brkman S P Co, r 2581 Lincoln av.
Bowes Charles J, auditor S P Co, r 2341 Adams av.
Bowman, see also Bauman.
Bowman Archibald, foreman Utah Const Co, r 457 E 17th.
Bowman Archie, driver Ogden S Laundry, rms rear 2633 Jefferson av.
Bowman Arnold G, moved to Salt Lake City.
Bowman A R, rms Orpheum Hotel.
BOWMAN BERT R, Publisher Ogden Morning Examiner,
364 24th, Pres Wasatch Printing Co, r 985 24th, Ind Tel 3652-D.
Bowman Brigham A, r 950 24th.
Bowman Charles, student, b S Weber.
Bowman E Lee, bartndr Assembly Saloon, rms 149 25th.
Bowman Mrs Hannah C, moved to Logan, U.
Bowman Jacob, driver Jogalong Trans Co, r 2953 Washington av.
Bowman James, clk H E Taylor, b 2350 Harrison av.
Bowman John, r 638 23d.
Bowman Joseph C, canner, r 2825 Nye av.
Bowman Joseph H, waiter Stimpson's Cafe, rms 752 23d.
Bowman Julius C, r 2422 Quincy av.
Bowman Junior, b 2825 Nye av.
Bowman Mrs La Zelle K, clk Last & Thomas, b 2758 Lincoln av.
Bowman Lida (wid Jacob), r 3270 Stephens av.
Bowman May, b 950 24th.
Bowman Nellie, b 950 24th.

Watson-Flygare Hardware Co.

The Best in Hardware and Silverware 2414 Washington Ave.

Phones--Bell 346; Ind. 346
Wholesale and Retail
CONTRACTING ELECTRICIANS 2448 Washington Ave.

ELECTRIC SUPPLY & FIXTURE CO.

S. H. HENDERSHOT, Manager
TROY LAUNDRY
2538-2540 WALL AVENUE
THE TROY WAY IS THE RIGHT WAY

J. M. FORRISTALL 413-414 First Nat. Bank Bldg.
Real Estate, Loans, Rentals and Collections

100 R. L. POLK & CO'S

- Bowman Pearl, tchr, b 2825 Nye av.
- Bowman Rapdolph S, carp S P Co, r 3269 Stephens av.
- Bowman Mrs Rose C, b 2644 Van Buren av.
- Bowman Simon, lab, r 2350 Harrison av.
- Bowman Wm, driver, r 2763 Park av.
- Bowman Wm A, tmstr Utah Const Co, r Burch Creek.
- Bowns Alexander, farmer, r Slaterville.
- Bowns Florence, b Slaterville.
- Bowns Henry, farmer, r Slaterville.
- Bowns Mrs Jane B, r 2171 Reeve av.
- Bowns Jeanette, student Weber Academy, b 2171 Reeve av.
- Bowns Laverne, farmer, b Slaterville.
- Bowns Norton, farmer, r Slaterville.
- Box Elder Improvement Co, H H Henderson pres, 214 First Nat Bank Bldg.
- Boxwell Wm F, trav agt A Kuhn & Bro, rms Broom Hotel.
- Boyd Cornelius A (Richards, Davis & Boyd), r 814 24th.
- Boyd Edward, cond U P R R, rms 408 26th.
- Boyd Edward, farmer, r Plain City.
- Boyd Edward jr, farmer, r Plain City.
- Boyd George A, farmer, r Plain City.
- Boyd James, farmer, r Plain City.
- BOYD ROBERT E, Asst Mgr Eccles Lumber Co, r 685 25th. Bell Tel 1177.**
- Boyd Robert E jr, student, b 685 25th.
- Boyd Susie, b Plain City.
- Boyer Frank E, lab, r 347 28th.
- Boyer Mary A, laund U P R R, b 730 Ogden av.
- Boyer Neils A, cond O R T Co, r 136 Washington av.
- Boyer Peter A, farmer, r 482 E 2d.
- Boyle Alvira, student, b 2766 Adams av.
- Boyle Archie W, salesman Boyle Furn Co, r 522 Canyon rd.
- Boyle Ashby D, floor walker Boyle Furn Co, r 2782 Adams av.
- Boyle Beatrice E, student, b 2766 Adams av.
- Boyle Bessie, laund, b 2853 Pacific av.
- Boyle Block, see Wedell-Kiesel Block.
- Boyle Catherine E, bkpr Rich & Osgood, rms 765 27th.
- Boyle Claire J, caller S P Co, b 540 28th.
- Boyle Claude L, stockpr Boyle Furn Co, b 555 28th.

KELLY & HERRICK Fire and Accident Insurance,
 Real Estate and Loans.
 2500 Washington Ave. Both Phones 76

OGDEN STEAM LAUNDRY CO.

LAUNDERS AND DRY CLEANERS

437 TWENTY-FIFTH STREET BOTH PHONES 174

OGDEN CITY DIRECTORY 1910.

101

- Boyle Clyde S, student, b 540 28th.
- BOYLE DANIEL L, Cigars, Tobacco and Smokers' Articles, Daily Newspapers, Magazines and all Leading Periodicals, 110 25th, r 2618 Lincoln av.**
- Boyle Elizabeth (wid James), r 555 28th.
- Boyle Elmer D, trimmer Boyle Furn Co, b 2766 Adams av.
- Boyle Florence S, cashr Boyle Furn Co, b 555 28th.
- BOYLE FURNITURE CO, H E Peery Pres, W W Boyle V-Pres, J H Douglas Treas and Mgr, Ray M Boyle Sec, Furniture, Carpets, Stoves, Draperies, Wall Paper, Upholsterers and Cabinet Makers, 2331-2335 Washington av. Both Tels 66. (See right top lines).**
- BOYLE HARDWARE CO, John A Boyle Pres, Joseph Scowcroft V-Pres, Virgil P Cain Mgr, Hardware, Stoves, Tin and Graniteware, Cutlery, Cut Glass and Incubators, 2455 Washington av, Bell Tel 147-Y, Ind 609. (See adv).**



BOYLE HARDWARE CO.

JOBBERS AND RETAILERS

Sole Agents Great Majestic Ranges. Incubators, Cutlery, Silverware, etc.

2455 Washington Ave.

OGDEN, UTAH

- Boyle Isabella (wid A McLaren), r 2782 Adams av.
- Boyle James M, clk Culley Drug Co, r 2712 Lincoln av.
- BOYLE JOHN A, Pres Boyle Hardware Co, r 540 28th, Ind Tel 427.**
- Boyle Lawrence, salesman Boyle Furn Co, b 336 18th.
- Boyle Lorin F, clk Boyle Hdw Co, b 540 28th.
- Boyle Lydia L, b 540 28th.
- Boyle L C, brkman U P R R, rms Cottage Hotel.

MEXICAN CHILI PARLORS

IND. TEL. 674

Chili, Chicken Tamales--Sandwiches of all Kinds--Drinks Served with Meals
 268-270 25th St.

W. J. WOLFINGER, Propr.

Hyrum Belnap Lumber Company
 All Kinds Building Material.
 229 Twenty-Fourth Street

Livery, Sale and Boarding Stable
J. F. Everett & Co.
 2219 Washington Ave.



BELL TEL. 876 IND. 500



D. W. Ellis Abstract Co.

(Licensed and Bonded)

Under First National Bank

102

R. L. POLK & CO'S

Boyle Milton D, student, b 2782 Adams av.
 Boyle Norman F, carp, r 3272 Adams av.
BOYLE RAY M, Sec Boyle Furniture Co, r 2782 Adams av.
 Ind Tel 81.
 Boyle Rhea, student, b 3272 Adams av.
BOYLE WALLACE W, V-Pres Boyle Furniture Co, r 2765
 Adams av, Ind Tel 408.
 Boyle Wm, carpet lyr Boyle Furn Co, r 240 30th.
 Brace Charles S, carp, r 3250 Monroe av.
 Brach H R, rms Lincoln Hotel.
 Bradbury Earl W, commissary U P R R, r 2779 Grant av.
 Bradbury Marion, clk S P Co, r 111 E Patterson av.
 Bradford Lee, prin Taylor Ward School, b W Weber.
 Bradley Albert E, switchman, r 3018 Adams av.
 Bradley Fred L, auditor S P Co, r 2343 Adams av.
 Bradley Fred W, b 218 W 17th.
 Bradley Mrs Isabelle, clk I L Clark & Sons Co, rms 2425
 Washington av.
 Bradley Thomas, clk Ry Mail Service, r 218 W 17th.
 Bradshaw Edward, cook, r 1118 22d.
 Bradshaw Emanuel J, clk, r 257 W 21st.
 Bragonje Albertus, bkpr Volker-Scowcroft Lbr Co, r 215
 31st.
 Brainard Elmer W, clk Badcon Pharmacy, r 2727 Washing-
 ton av.
 Bramwell Clarence E, student, b 268 Harrisville rd.
 Bramwell Frank S, r 3286 Washington av.
 Bramwell George W, with Utah Stationery Co, r 2608
 Adams av.
 Bramwell Harold, student, b 268 Harrisville rd.
 Bramwell John E, bkpr, b 268 Harrisville rd.
 Bramwell John S, tmstr Ogden P Brick & Tile Co, r 268
 Harrisville rd.
 Bramwell Leslie H, clk Utah Stationery Co, b 2608 Adams
 av.
 Bramwell Mabel, stenog J M Forristall, b 268 Harrisville rd.
 Bramwell Mary A (wid George E), r 3071 Porter av.
 Bramwell Pearl A, marker, b 268 Harrisville rd.
BRAMWELL WILFORD L, Sec and Mgr Utah Stationery
 Co, 2407 Washington av, r 634 22d, Bell Tel 1443-Z.

E. J. JONES & CO. Yard, 2830 Wall Ave.
 Phone, Bell 753-X

DEALERS IN LUMBER, LATH, DOORS AND SASH

A NEW PAINT STORE IN OGDEN
THE ECCLES PAINT & GLASS CO.
 IND. 40 323-325 24th St. EELL 88

OGDEN CITY DIRECTORY 1910.

103

Bramwell Wm P, clk, b 438 Washington av.
 Branar Louis, emp Amal Sugar Co.
 Branch Frank, lab, rms Eureka House.
 Brandstitter Wesley H, eng U P R R, rms 2667 Wall av.
 Branson Eliza J (wid Wm), r 1035 20th.
 Branting Charles B, cigarmkr Columbia Club C Co, b 551
 23d.
 Branting Charles V, agt New Home Sewing Mach Co, r 415
 23d.
 Branting Frank P, brkman S P Co, b 551 23d.
 Branting Percy B, brkman, b 551 23d.
 Branting Ray T, fireman, r 551 23d.
 Brashear Holton L, pkr S L Valley Canning Co, r 214 W 2d.
 Brashear James H, preserver, r 148 W Patterson av.
BRATZ EMIL F, Fire Insurance, Real Estate, Loans and
 Notary Public, 410 25th, Ind Tel 420, r 2640 Jefferson av,
 Ind Tel 508. (See adv).

E. F. BRATZ

Real Estate

**Reliable Fire Insurance in
 Strong and Safe Companies
 at Lowest Rates**

**Money
 to Loan**

PROPERTY LOOKED AFTER FOR .. 410 25th STREET
 NON-RESIDENTS .. PHONE 420, IND.

Braun, see also Brown.
 Braun Gustav A, r 525 Canyon rd.
 Braun Pauline (wid August), r 542 Canyon rd.
 Bray Calvin C, painter, r 651 26th.
 Breen Patrick F, carp C J Humphris, r 2321 Lincoln av.
 Breese D O, eng U P R R, r Evanston, Wyo.
 Bremer Frederick J, cementwkr, r rear 464 E 22d.
 Bremer Frederick W, student, b rear 464 E 22d.
 Brener Louis, emp Amal Sugar Co, b Wilson's la 3 w of
 Wilson Ward Meeting House.

J. P. O'Neill Construction Co.

DEALERS IN
 Stone, Cement,
 Asphaltum,

423 TWENTY-FIFTH ST.

Bell Tel. 621 Ind. Tel. 908

THE ECCLES LUMBER CO. WHOLESALE AND RETAIL LUMBER, DOORS, SASH AND ALL KINDS OF BUILDING MATERIAL AND MILL WORK
 156-164 24th ST.

HALVERSON BROTHERS SANITARY PLUMBING, STEAM AND HOT WATER HEATING

BELL PHONE 1322

NUMBER 425 TWENTY-FIFTH STREET.

Motto "Satisfaction"

MOWERS RAKES **McCORMICK CHAMPION** HEADERS BINDERS
CONSOLIDATED WAGON & MACHINE CO.

104 R. L. POLK & CO'S

Brett Albert J, b 1051 Capitol av.
 Brett James H, clk C W & M Co, r 1051 Capitol av.
 Brett John A, harnessmkr, b 1051 Capitol av.
 Breuerton Alfred W, storekpr Utah L & Ry Co, r 3512 Ogden av.
BREWER ALEXANDER L, Pres and Mgr **A L Brewer** Dairy Supply Co and Plain City Canning Co, Treas and Mgr Hooper, North Ogden, Riverdale, Uintah and Willard Canning Cos, 334 24th, Both Tels 338, r 2131 Jefferson av, Bell Tel 81.
BREWER A L DAIRY SUPPLY CO, **A L Brewer** Pres and Mgr, W F Rudiger Sec, Treas and Asst Mgr, Dairy and Creamery Supplies, 334 24th, Both Tels 338.
 Brewer Beatrice C, student Weber Academy, b 2131 Jefferson av.
 Brewer Edith, clk Last & Thomas, b 2715 Wall av.
 Brewer Edward, fireman U P R R, rms 2525 Lincoln av.
 Brewer Frank, student, b 2131 Jefferson av.
 Brewer Herbert, student, b 2131 Jefferson av.
 Brewer Mabel, tchr Ogden Bus Coll, rms 330 28th.
 Brian, see also O'Brien.
 Brian Daniel G, trav agt Glen Bros Piano Co, r rear 341 18th.
 Brice Joseph S, miner, r 958 Capitol av.
BRICK SAMUEL L, Oculist and Aurist, 2465 Washington av, Hours 10 to 12 a m, 2 to 4 p m, r 460 24th, Bell Tel 251-K.
 Brick and Stone Masons Internat Union of America, No 3, Union Labor Hall.
 Bridenbecker Albert, clk, b 115 26th.
 Bridenbecker George, fireman, b 115 26th.
 Bridenbecker Harry, solr Merc Installment Co., b 115 26th.
 Bridgford Charles C, bartndr Potter Cafe, r 742 25th.
 Briem Kate, b 1908 Odell av.
 Briem Mamie, b 1908 Odell av.
 Briem Max, brewer Becker B & M Co, r 1908 Odell av.
 Briggs Alice, laund U P R R, b 51 Harrisville rd.
 Bright Herbert N, clk Ry Mail Service, rms Arlington Hotel.
 Brighton Alfred, tmstr, r 2862 Grant av.
 Brighton Harry D, barber H G Friese, r 259 29th.
 Brill John G, motorman O R T Co, r 2649 Lafayette av.

JOGALONG TRANSFER CO.

Compressed Air Vacuum House Cleaning. Moving Vans
 328½ 25th St. Phones 283

B. H. GODDARD
 412 Eccles Bldg.

INSURANCE, REAL ESTATE AND LOANS
 Bell Tel. 534-Y

OGDEN CITY DIRECTORY 1910. 105

Brim Wm F, eng U P R R, r Evanston, Wyo.
 Brinkerhoff John H, lab, b 3282 Adams av.
 Briscoe Joseph O, mason, r 2238 Endion av.
 Bristol A A, eng U P R R, r Evanston, Wyo.
 Bristol Ralph E, sec and treas Ogden Portland Cement Co, r 709 22d.
BRITISH AMERICA ASSURANCE CO, J M Forristall Agt, 413-414 First Nat Bank Bldg.
 Britton Willis J, cook S P Co, r 125 W 29th.
 Brock King D, barber, 2472 Lincoln av, r 216 24th.
 Brody J P, emp Amal Sugar Co.
 Brogard Keith, student, b 2351 Grant av.
 Brohm Fred K, switchman, r 1056 Oak.
 Brokaw Guy L M, lab, b 470 Canyon rd.
 Bronson Archie, student Weber Academy, b 508 E 22d.
 Brook Joseph H, clk, rms 2773 Grant av.
 Brooke Thomas, r 229 W 30th.
 Brooke Wm, carp S P Co, b 229 W 30th.
 Brooker Della, r 10 Electric av.
 Brooker Edward W, fruit grower, r 478 W 20th.
 Brooker Isabelle (wid Leonard), b 478 W 20th.
 Brooker Sadie M, student, b 478 W 20th.
 Brookhart George W, moved to Pocatello, Ida.
 Brookhart Lillian, clk O D Rasmussen, b 1047 22d.
 Brooks Albert C, fireman U P R R, r 2121 Grant av.
 Brooks Belle, r 10 Electric av.
 Brooks Birkett B (R S Brooks & Son), r 2632 Lincoln av.
 Brooks Clarence W, r 727 22d.
 Brooks David, r n e cor 26th and Wall av.
 Brooks Mrs Elizabeth B, died March 31, '09, age 65.
 Brooks George E, emp S P Co, b 2204 Grant av.
 Brooks Gussie, r 4 Electric av.
 Brooks John J, agt, r 2017 Washington av.
 Brooks John L, appr S P Co, b 2204 Grant av.
 Brooks Mrs Laura, dressmkr Last & Thomas, r 2773 Grant av.
 Brooks Richard S (R S Brooks & Son), r 2831 Washington av.
BROOKS R S & SON (Richard S and Birkett B), General Live Stock Dealers, Horse Breeders, Shippers and Land Dealers, 117 25th, Bell Tel 258.

Wm. Doyle, Contractor

All Kinds Cement Work and Cement Bridges.
 Foundations and Sidewalks a Specialty. 3229 Ogden Ave.

THE WHEELWRIGHT CONSTRUCTION CO. RAILROAD CONTRACTORS
 OGDEN
 No job too small, none too large for us to figure on.

The School that has a reputation for Thoroughness and Discipline

OGDEN BUSINESS COLLEGE

(Incorporated)
LEWIS BLOCK, 2447 Washington Ave.
G. C. GILL, Secretary.
Bell Tel. 794
Ind. Tel. 925

Day and Evening Sessions. School all the year.
Enter at any time

Western Land & Investment Co., Limited

Choice Farm and Fruit Lands under the Carey Act. Notary in Office
415-416 Eccles Bldg. Ind. Phone 657

106

R. L. POLK & CO'S

- Brooks Samuel P, r 2204 Grant av.
Brooks S H, clk Geo A Lowe Co, r 2773 Grant av.
Brooks Wilhelmina (wid Wm), r 2119 Grant av.
Brooks Winifred A, b 2204 Grant av.
Brookshier Leander F, clk S P Co, r 1167 24th.
BROOM HOTEL, E B Brown Propr, 376 25th, Bell Tel 793, Ind (Booth) 1113.
Brophy Fred A, cigarmkr Columbia Club Cigar Co, b 3175 Grant av.
Brophy John, tender S P Co, b 3175 Grant av.
Brophy Philip H, brkman, r 3175 Grant av.
Brophy Philip H jr, mach S P Co, b 3175 Grant av.
Broschensky Louise (wid Ferdinand) r Pacific av cor 35th.
Brossard Alfonso, stockman, r 2229 Jackson av.
Brostrom Niels P, lab, r 524 E 7th.
Brostrom Wilfred, emp Utah Vinegar & Pickle Works, b 524 E 7th.
Brotherhood of Boilermakers and Iron Ship Bldrs of America No 198, Union Labor Hall.
Brotherhood of Locomotive Engineers, Amer Desert Div No 5, K of P Hall.
Brotherhood of Railway Car Men of America, Wasatch Lodge No 370, Union Labor Hall.
Brotherhood of Railway Trainmen, Ogden Lodge No 6, K of P Hall, R A Irvine sec.
Brotherton Louise S, opr Utah Ind Tel Co, b rear 348 28th.
Browder Otis W, adv mgr Blackman & Griffin Co, rms 2620 Monroe av.
Brown, see also Braun.
Brown Adelbert C, clk W H Wright & Sons Co, b Five Points.
Brown Adrian J, roofer, r 644 22d.
Brown Albert, tmstr, r 2823 Washington av.
Brown Albert J, canner, b 313 Adams av.
Brown Alexander, r 306 2d.
Brown Alfred, b 118 23d.
Brown Almon D, farmer, b Farr West.
Brown Alonzo W, propr Brown's Iron & Brass Works, 136 21st, r 639 22d.
Brown Anna B, b 644 22d.

Best Line of Blank Books

AT THE

Ogden Office Supply Co. 355 24th St.

"HOME OF THE OUTFIT" BOYLE FURNITURE COMPANY

FURNITURE, CARPETS, DRAPERIES, WALL PAPER, RANGES

OGDEN CITY DIRECTORY 1910.

107

- Brown Annis B, dep County Recorder, b 2506 Madison av.
Brown Arthur B, brkman D & R G, r 172 W 28th.
Brown Arthur P, clk T H Carr, b 313 Adams av.
Brown Augustus H, cook Stimson's Cafe, r 313 Adams av.
Brown Austin C, agt, r 579 Cross.
Brown Austin J, baker Ward's, b 579 Cross.
Brown Beatrice V, clk Cardon Bros & Co, b 301 Adams av.
Brown Bernice, clk, b 2920 Hudson av.
Brown Bert L, cond S P Co, r Evanston, Wyo.
Brown Charles C, capt Police Dept, r 2579 Madison av.
Brown Charles C jr, collr, r 2637 Barlow av.
Brown Charles D, civil eng, r 2257 Moffit av.
Brown Christopher J, clk Watson-Tanner Clo Co, r 552 26th.
Brown Mrs Clara, clk O D Rasmussen, r 12 W 24th.
Brown Clara A, tchr Lewis School, b 2579 Madison av.
Brown Clay M, roofer, b 644 22d.
Brown C Clyde, trav agt Ogden Paint, O & G Co, b 552 26th.
Brown Delliah (wid Wm J), r 173 24th.
Brown Dinah M, b 679 22d.
BROWN DRUG CO, Drugs, Toilet Articles, Cigars, etc, 2201 Washington av, Bell Tel 475, Ind 490.
Brown Edward A, emp Ogden S Laundry, b 118 23d.
Brown Edward C, moved to Salt Lake City.
Brown Edward F, mason, r 457 26th.
Brown Eliza W (wid Thomas B), r N Ogden.
BROWN ELLIOTT B, Propr Broom Hotel, 376 25th, Bell Tel 793, Ind (Booth) 1113.
Brown Elzy H, farmer, b N Ogden.
Brown Emma, stripper Columbia Club C Co, rms Woodman-see Blk.
Brown Emmelene A, student Weber Academy, b Five Points.
Brown Ernest P, died July 19, '09, age 33.
Brown Ethel, b 3065 Washington av.
Brown Eva, b N Ogden.
Brown Eva E, tchr Central School, b 552 26th.
Brown Mrs Eveline C, r 2911 Washington av.
Brown Florence, dressmkr I L Clark & Sons Co, b 2920 Hudson av.
Brown Francis N, lab, b 151 32d.
Brown Franklin H, died Aug 3, '09, age 23.

FURS

Remodeled,
Re-dyed
and Repaired
Stored for the Summer Months

Elsen, The Furrier

423 24th St.—Peery Annex

Bell Tel. 737-Y

Want a first-class meal
or drink? Patronize the

White Cafe

Washington Square
2415

VOLKER-SCOWCROFT LUMBER COMPANY WHOLESALE AND RETAIL DEALERS
237-245 TWENTY-FOURTH STREET

FRED M. NYE CO. CRAWFORD
THE CLOTHIERS SHOES
2413 WASHINGTON AVE.

108

R. L. POLK & CO'S

- Brown Fred, lab, b 457 26th.
Brown Fred G, carp, r 7th s w cor Ogden av.
Brown F Leland, driver Bishop & Child Gro Co, b 2540 Orchard av.
Brown F Marion, emp Ogden Whol Drug Co, b 2540 Orchard av.
Brown George, farmer, r N Ogden.
Brown George, trainer, b 361 28th.
Brown George E, farmer, r N Ogden.
Brown George F, rms Broom Hotel.
Brown George H, tchr High School, r 361 28th.
Brown Golden C, barber Fred Seppich, rms 2923 Washington av.
Brown Harriet (wid Christopher), b 552 26th.
Brown Harry D, farmer, r Farr West.
Brown Hattie C, house mother Utah School for the D & B, b 2506 Madison av.
Brown Hattie L (wid Wm A), r 2540 Orchard av.
Brown Hedvig E, r 2927 Hudson av.
Brown Herbert D, carp, r 2129 Quincy av.
Brown Horace B, student Weber Academy, b 579 Cross.
Brown Inez, student, b 278 23d.
Brown Irene, student, b 3215 Pingree av.
Brown Israel C, instr Industrial School.
Brown James, emp S P Co, rms Central Hotel.
Brown James, eng, r 1790 Gibson av.
Brown James H, fireman S P Co, r 456 30th.
Brown James M, r 2843 Washington av.
Brown James S, fireman, b 1790 Gibson av.
Brown Jerome R, lab, r 3215 Pingree av.
Brown Jesse F, eng D & R G, r 679 22d.
Brown Jesse H, carrier P O, r 2215 Madison av.
Brown Jethro D, farmer, r Farr West.
Brown John A, brkmkr, r 12 Wilson's la.
Brown John E, ice cream mfr, 2577 Grant av, r 2641 same.
Brown John M, barber Heber Folkman, r e s Wilson's la 1/2 mile s of D & R G tracks.
Brown John M, messr Pac Exp Co, rms 544 28th.

We buy everything in carload lots, direct from the factory. That's why we sell so cheap

Ogden Furniture & Carpet Co. 2422 to 2434
Washington Ave.

Utah Stationery Co. TYPEWRITER AND
WASHINGTON AVE., S. W. COR. 24th ST. OFFICE SUPPLIES

OGDEN CITY DIRECTORY 1910.

109

- BROWN JOHN R**, Wholesale Produce and Commission, Headquarters for Fruit Packers' Supplies, 2263 Washington av, Bell Tel 802-Y, Ind 307, r 512 23d, Ind Tel 3684-D.
Brown Lafayette L, brkman, rms 2521 Adams av.
Brown Lafayette W, moved to Jacksonville, Fla.
Brown Laurel F, student Weber Academy, b 552 26th.
Brown Lemuel, farmer, r Farr West.
Brown Lenora, student Weber Academy, b 2506 Madison av.
Brown Leona B, smstrs Ogden Overall & S Co, b 579 Cross.
Brown Leonora, cook County Jail.
Brown Leslie L, dispatcher, r 2958 Wall av.
Brown Lettie, student, b N Ogden.
Brown Lizzie W (wid Moroni F), r 263 28th.
Brown Marie E, b 512 23d.
Brown Mary E (wid Richard D), b 2035 Douglas av.
Brown Mary L (wid Samuel L), r 301 Adams av.
Brown Mary V, b 579 Cross.
Brown Minnie M, stenog Municipal Court, b 2865 Washington av.
Brown Moroni E, driver Ogden City Ice Co, r 2920 Hudson av.
Brown Myrtle E, b 1790 Gibson av.
Brown Nathaniel, carp, r 245 34th.
Brown Mrs Nellie, asst F L Naramore, rms 427 25th.
Brown Nephi J, missionary, b N Ogden.
Brown Nettie, b N Ogden.
Brown Nina, emp Ogden Laundry, b N Ogden.
Brown Nondas R, student, b 263 28th.
Brown Ora D, carp C J Humphris, b 2920 Hudson av.
Brown Peter, carp C J Humphris, r 204 W Patterson av.
Brown P Wm, emp Amal Sugar Co, r W Weber.
Brown Randolph, lab Ogden P Brick & T Co, r 227 W 2d.
Brown Raymon J, draftsman Shreeve & Madsen, rms Broom Hotel.
Brown Raymond W, trader, b 263 28th.
Brown Rueben, farmer, r Slaterville.
Brown Rhea L, student Weber Academy, b 552 26th.
Brown Richard D, City Sexton, City Hall, r 2032 Jefferson av.
Brown Robert L, clk U P R R, b 457 26th.

Lambert Paper Co.,

Both Phones 151 No. 380 23rd St., Ogden
Wholesalers of Paper, Bags, Stationery, Printers' Supplies, etc.

We Will Save You Money On Anything From a Pin to an Automobile
OGDEN MAIL ORDER CO., Box 128,
Ogden, Utah

CONTINENTAL SUPPLY CO.
 DEALERS IN AND IMPORTERS OF
 JAPANESE PROVISIONS and
 GENERAL MERCHANDISE
 Phone: Bell 1047. P. O. Box 86. OGDEN, UTAH
 Branches: Sparks, Nev., Cheyenne, Wyo.

Allen's Baggage, Hack and Bus Line

Office, 412 25th St.

Both Telephones 22

112 R. L. POLK & CO'S

- Browning Dorothea, student, b 2700 Washington av.
 Browning Dow L, missionary, b 685 27th.
 Browning Elsie, student, b 505 27th.
 Browning Ernest W, student, b 2747 Adams av.
 Browning Etta, b 559 27th.
 Browning Francis E, b 311 27th.
 Browning Frank C, clk, b 111 26th.
 Browning Franklin M, insp S P Co, r 3128 Adams av.
 Browning George E, sec and treas Browning Bros Co, r 641 27th.
 Browning Glenna, student, b 292 E 21st.
BROWNING G EMMETT, Dentist, 2461 Washington av, Bell Tel 985-Y, Ind 3636-I, Hours 9 a m to 5 p m, b 641 27th, Ind Tel 1037.
 Browning Hannah (wid Oscar), r 3161 Adams av.
 Browning Harry W, painter, b 111 26th.
 Browning Hazel, b 485 27th.
 Browning Helen M, tchr Central School, b 614 24th.
 Browning Irma, student, b 559 27th.
 Browning James T, died Nov 30, '08, age 53.
 Browning Jesse A, brkman S P Co, r 3117 Jefferson av.
 Browning Jesse L, foreman J S Campbell Co, b 311 27th.
 Browning John, clk, r 2720 Adams av.
BROWNING JOHN M, Pres Browning Bros Co, V-Pres Ogden State Bank, r 505 27th, Bell Tel 629.
 Browning John W, bartndr Swan Peterson, r 111 26th.
 Browning John W, real est, r 2150 Quincy av.
 Browning Jonathan A, tmstr, r 203 W 29th.
 Browning Jonathan E, director Browning Bros Co, r 485 27th.
 Browning Jonathan E jr, student, b 485 27th.
 Browning Jonathan S, student Weber Academy, b 559 27th.
 Browning Joseph, student, b 3264 Stephens av.
 Browning Josephine H, stenog Burton Imp Co, b 2747 Adams av.
 Browning Julia, stripper Columbia Club C Co, rms Woodmansee Blk.
 Browning Lee, clk, r 151 W 29th.
 Browning Leon F, insp City Eng, r 2835 Lincoln av.
 Browning Lulu R, student, b 2731 Adams av.
 Browning Marian, student, b 641 27th.

J. C. GALE GRADING AND EXCAVATING CONTRACTOR

Drayage and all kinds of TeamWork. 715 28th St., Bell Tel. 1036-Y

FALSTAFF CAFE Wines, Liquors and Cigars
 Dining Rooms for Ladies
"A Little Better Than Good Enough"
 C. M. Leedom, Propr. 2425 Washington Ave.

OGDEN CITY DIRECTORY 1910.

113

- Browning Marriner, student, b 2700 Washington av.
 Browning Martha (wid Isaac A), r 311 27th.
 Browning Matthew S (Browning Bros Co), pres Burton Implement Co and Ogden P Brick & T Co, v-pres Amal Sugar Co, First Nat Bank, Ogden Rapid Transit Co, Union Portland Cement Co, and Utah Construction Co, r 2700 Washington av.
 Browning Monida, student, b 505 27th.
 Browning Olive, student, b 559 27th.
 Browning Pearl, b 3264 Stephens av.
 Browning Phoebe H, r 2720 Adams av.
 Browning Rachel E, b 685 27th.
 Browning Raymond W, insp S P Co, b 111 26th.
 Browning Ruby, student, b 111 26th.
BROWNING THOMAS E, Chief Police Dept, City Jail, Both Tels 6, r 685 27th, Bell Tel 142.
 Browning Thomas S, director Browning Bros Co, r 559 27th.
 Browning Val, student, b 505 27th.
 Browning Vera E, b 641 27th.
 Browning Walter, saloon, r 2703 Grant av.
 Browning Wm I, driver, b 311 27th.
BROWNING WM J, Physician and Surgeon, 2465 Washington av, Bell Tel 522, r 2671 Monroe av, Bell Tel 1349, Ind 288.
 Browning Wm W (W W Browning & Co), r 2747 Adams av.
 Browning W W & Co (Wm W Browning), printers and bkbndrs, 2461 Washington av.
BRUCE JOHN E, Dealer in Second-Class Horses, Vehicles, Harness, etc, 1981 Washington av, r same.
 Bruggen, see Ter Bruggen.

Mailing Lists of All Kinds

Furnished by

R. L. POLK & CO.

Salt Lake City

Closely Connected with Tanners and Pullers both East and West.

Bell Phone 781
 Ind. Phone 355

O. M. RUNYAN

DEALER IN
 Hides, Pelts, Tallow, Beeswax & Furs

Always in the Market at top market prices. Reference: Com'l Nat. Bank, Ogden, Utah

Office and Warehouse
 2263-2269 Wall Ave.

P. A. ISAKSON

CONTRACTOR AND BUILDER

Buildings Furnished Complete. Estimates Furnished
 REAR 247-251 TWENTY-SECOND STREET

Day and Evening Sessions. School all the year. Enter at any time

OGDEN BUSINESS COLLEGE

(Incorporated)
LEWIS BLOCK, 2447 Washington Ave.
G. C. GILL, Secretary.
Bell Tel. 794
Ind. Tel. 925

The School that has a reputation for Thoroughness and Discipline

OGDEN MUSIC CO.

"Everything in Music" 2370 Washington Ave.

114 R. L. POLK & CO'S
BRUMMITT JAMES J, Real Estate, Loans and Insurance, Mining Operator and Live Stock, 2374 Washington av, Both Tels 771, r 1438 25th, Bell Tel 1357. (See adv.)

J. J. BRUMMITT

REAL ESTATE
Money to Loan
Houses to Rent

INSURANCE
Fire, Life, Bank, Health, Ridgeley, Theatre, Casualty, Accident, Elevator, Automobile, Plate Glass, Steam Boiler

Resident Agent for the Following Insurance Companies:
Colonial Fire Underwriters (of Hartford, Conn.), assets, \$8,326,402.
London & Lancashire Fire Ins. Co. (of Liverpool), assets, \$22,163,675.
Empire City Fire Ins. Co. (of New York), assets, \$722,882.
American Ins. Co. (of Newark, N. J.), assets, \$7,748,032.08
Hanover Fire Ins. Co. (of New York), assets, \$4,350,605.
New York Plate Glass Ins. Co. (of New York), assets, \$600,000.

2374 WASHINGTON AVENUE **EITHER PHONE 771**

Brussaard Frans, clnr Pullman Co, r 2860 Madison av.
Bryan, see Brian and O'Brien.
Bryant Inez, r 8 Electric av.
Bryden Alfred E, driver Allen Trans Co, r 2862 Grant av.
Brydenbecker, see Bridenbecker.
Buchanan John H, plstr, r 851 32d.
Bucher Albert, elev opr, b 214 22d.
Bucher Franklin O, died July 15, '08, age 29.
Bucher Wm J, fireman, r 214 22d.
Buckmiller Emil, moved to Echo, U.
Buckmiller Leroy, clk Fred M Nye Co, b 2273 Jefferson av.
Buchmiller Michael, b 2546 Jefferson av.
Buck Charles, emp Amal Sugar Co, r W Weber.
Buck Charles H, farmer, b W Weber.
Buck Hannah, b W Weber.
Buck Ida, b W Weber.
Buck James, farmer, r W Weber.
Buck John B, cond O S L, rms 227 27th.
Buck Luther, farmer, r n s 17th 1 1/2 miles w of S P Tracks.

GARRISON, FOSTER & GARRISON

PHONES: BELL 393, IND. 671 2411 WASHINGTON AV.
Real Estate, Loans, Rentals and Insurance

"HOME OF THE OUTFIT"
BOYLE FURNITURE COMPANY
FURNITURE, CARPETS, DRAPERIES, WALL PAPER, RANGES

OGDEN CITY DIRECTORY 1910. 115

Buck Nancy (wid James), b n s 17th 1 1/2 miles w of S P Tracks.
Buck Nephi C, farmer, r W Weber.
Buck Wm, farmer, r W Weber.
BUCKLEY ELSON A, Cashr The Examiner, r 2626 Grant av, Ind Tel 3777-A.
Bucks Herbert R, electr S P Co, r 2569 Monroe av.
Bucks Olive, tchr Sub High School, b 2569 Monroe av.
Buckway George, r 3299 Stephens av.
Buckway Jacob, b 3299 Stephens av.
Budge Francis T, farmer, r View.
Budge Lewis E, farmer, b View.
Budge Thomas, foreman C W & M Co, r View.
Budge Thomas F, student Weber Academy, b R F R 3.
Budlong Willis A, stenog U P R R, b Union Depot Hotel.
Budros Samuel, rest, 141 25th, r same.
Buehler John, barber Fred Seppich, r 261 33d.
Buist Henry, eng, r 2559 Lincoln av.
Bullock W A, live stock, rms European Hotel.
Bullough Elsie, emp Shupe-Williams C Co, b 2140 Reeve av.
Bullough Ernest R, appr S P Co, b 2140 Reeve av.
Bullough Joseph, mach Browning Bros Co, r 351 28th.
Bullough Samuel, mach S P Co, r 2140 Reeve av.
Bullough Vern, mach Browning Bros Co, b 351 28th.
Bult Ernest, emp Calvert & Leek, r 2853 Pacific av.
Bundy E A, insp, b 2331 Adams av.
Bune Florence N, stenog, b 2060 Jefferson av.
BUNE JAMES (Savage & Bune), r 2060 Jefferson av, Bell Tel 924-K.
Bune Josephine E, tchr Mound Fort School, b 2060 Jefferson av.
Bune J Alvin, shoer Savage & Bune, b 2060 Jefferson av.
Burch Creek School, Adams av s w cor 40th.
Burch Daniel, farmer, r 326 29th.
Burch George M, tmstr, b County rd s e cor 38th.
Burch Heber, farmer, r County rd s w cor 38th.
Burch Henry E, moved to Evanston, Wyo.
Burch James, farmer, r County rd s e cor 38th.
Burch Kate, laund, b 3614 Adams av.
Burch Louis M, farmer, b County rd s w cor 38th.

Watson-Tanner Clothing Co.

"NEWPORT"
Union Made Overalls 376 24th St. Shoes, Hats and Furnishings

Phones--Bell 346; Ind. 346 Wholesale and Retail CONTRACTING ELECTRICIANS 2448 Washington Ave.

ELECTRIC SUPPLY & FIXTURE CO.

THE TROY WAY IS THE RIGHT WAY
S. H. HENDERSHOT, Manager
TROY LAUNDRY
2538-2540 WALL AVENUE

J. M. FORRISTALL 413-414 First Nat. Bank Bldg.
SURETY BONDS, FIRE, ACCIDENT AND BURGLARY **INSURANCE**

116

R. L. POLK & CO'S

- Burch Robert M, farmer, b County rd s w cor 38th.
Burch Robert M jr, carrier, r 3614 Adams av.
Burchell Henry, lab r 251 22d.
Burchfield, see also Birchfield.
Burchfield John R, emp Amal Sugar Co, b nr same.
Burden George J, clk S P Co, r 717 25th.
Burdett Alfred J, brklyr, b 2663 Quincy av.
Burdett Arthur J, clk U P R R, r 2663 Quincy av.
Burdett Charles L, clk, b 872 26th.
Burdett Lon C, watchman Pac Fruit Exp Co, r 856 26th.
Burdett Thomas, b e s S P Tracks 1 n of 12th.
Burdick Paul C, painter, r 262 33d.
Burg, see also Berg.
Burg D Webster, clk U P R R, r 566 24th.
Burgan, see Bergen.
Burgess, see also Berges.
Burgess Frank L, barber J W Griffin, rms Orpheum Theatre Bldg.
Burgess Seth H, tmstr, r 577 26th.
Burgi Fred (Burgi & Linderman Co), r 665 22d.
Burgi & Linderman Co (Fred Burgi, Henry Linderman, Wm Beckman), proprs Success Meat Market, 2311 Washington av.
Burk I Robert, detective Police Dept, r 309 Adams av.
Burk Mary (wid Isaiah), b 309 Adams av.
Burk Thomas B, patrolman Police Dept, r 529 E 2d.
Burk Wm I, barber, r 527 Cook.
Burke Carl, clk, b Windsor Hotel.
Burke Ellen J, tchr Pingree School, b 177 28th.
Burke John T, eng U P R R, r 2614 Wall av.
Burlin Julia M, clk Ogden Commission Co, b 738 24th.
Burnett George, lab, b rear 738 26th.
Burnett George R, farmer, b Farr West.
Burnett Walter W, clk, r 3017 Wall av.
Burnett Wm M, farmer, r Farr West.
Burnham George S (Newton & Burnham), r 2224 Endion av.
Burnham Mrs Jennie B, clk U S Forest Service, r 765 23d.
Burnhope Thomas, r 2264 Madison av.
Burns, see also Byrne.
Burns John N, clk U P R R, rms 2554 Jefferson av.

KELLY & HERRICK Fire and Accident Insurance,
Real Estate and Loans.
2500 Washington Ave. Both Phones 78

OGDEN STEAM LAUNDRY CO.

LAUNDERERS AND DRY CLEANERS

437 TWENTY-FIFTH STREET

BOTH PHONES 174

OGDEN CITY DIRECTORY 1910.

117

- Burns John P, eng, r 624 W 24th.
Burns Robert A, messr W F & Co Exp, rms 2540 Lincoln av.
Burns Wm J, rms Idanha Hotel.
Burns W O, brkman S P Co, r 204 25th.
Burrill Esra D, brkman, r 3203 Wall av.
Burriss Flora, b 2832 Pacific av.
Burriss John W, boilermkr S P Co, r 2832 Pacific av.
Burriss George, moved to Victor, Colo.
Burriss Maria (wid Henry B), r 442 E 13th.
Burrows, see also Barrows.
Burrows Frances (Mansfield & Burrows), r 2638 Adams av.
Burrows Hattie, milliner Mansfield & Burrows, b 2638 Adams av.
Burrows H H, justice, Huntsville.
Burrows James S, stockman, r 2548 Quincy av.
Burrows Margaret, milliner Mansfield & Burrows, b 2638 Adams av.
Burrup James, foreman, r 2566 Monroe av.
Burrup Lloyd, repr L H Becraft, b 2566 Monroe av.
Burrup Mary C (wid James), r 163 30th.
Burrup Robert H, plumber W S Donaldson & Sons, b 2566 Monroe av.
Burt Albert, clk, r 1542 Washington av.
Burt Annie A (wid Alfred S), r 2519 Orchard av.
Burt Daniel W, repr S P Co, r 2774 Washington av.
Burt Frank, lab Wheelwright Const Co, rms Lincoln Hotel.
Burt Frederick A (S J Burt & Bros), b 2444 Adams av.
Burt Hattie L, cashr S J Burt & Bros, b 2444 Adams av.
Burt John E, cond O R T Co, r 235 W 12th.
Burt Katherine (wid Samuel H), r 2444 Adams av.
Burt Phoebe (wid Prentiss), r 527 29th.
Burt Samuel H, carp, r 336 E 2nd.
BURT S J & BROS (Thomas G, Wm L and Frederick A),
Dry Goods and Furnishings, 2431-2435 Washington av,
Bell Tel 288-Y, Ind 17.
Burt Thomas G (S J Burt & Bros), b 2444 Adams av.
Burt Walter N, mgr C W Cross Co, 2250-2252 Washington
av, r 522 E 17th.
Burt Wm L (S J Burt & Bros), r 2315 Adams av.
Burton Amelia, emp Shupe-Williams C Co, b 3235 Wall av.

Pullman Bar

W. J. WOLFINGER, Proprietor
270 25th St. Opposite Lyceum

The Best of Wines, Liquors
and Cigars

Mexican Chili Parlor in Connection

Ind. Phone 674

Hyrum Belnap Lumber Company
All Kinds Building Material. 229 Twenty-Fourth Street

J. F. Everett & Co., Livery, Sale and Boarding Stable
 2219 Washington Ave. Phones: Bell 876, Ind. 500 Up-To-Date Rigs



Abstracts OF TITLE

D.W. Ellis Abstract Co.
 (Licensed and Bonded)

Under First National Bank

- Burton Charles B, insp S P Co, r e s S P tracks 1 n of 12th.
 Burton Charlotta P, b 2166 Adams av.
 Burton Chauncey W, mattress mkr Smith Bros, b 2865 Adams av.
 Burton Earl, clk, b 3223 Wall av.
 Burton Mrs Eliza, r 1 mile n w of Marriott School.
 Burton Ella, bkpr Superior S Laundry, b 2865 Adams av.
 Burton Mrs Florence, moved to Garland, U.
 Burton Fred, student, b 3223 Wall av.
 Burton George, r 3235 Wall av.
 Burton George, appr Western F & M Co, b rear 2768 Jefferson av.
 Burton George B, hlpr S P Co, r 1772 Pacific av.
 Burton George F, student Weber Academy, b 2480 Monroe av.
 Burton G Edward, driver Allen Trans Co, r 2820 Monroe av.
 Burton Henry, harnessmkr J G Read & Bros, r 2166 Adams av.
 Burton Ida M, emp Shupe-Williams C Co, b 3235 Wall av.
BURTON IMPLEMENT CO, Wm F Burton Mgr, M S
 Browning Pres, Joseph Ririe Sec, James F Burton Treas, Implements, Vehicles, Stoves and Ranges, 2312-2316 Washington av, Both Tels 320.
 Burton James A, b 2865 Adams av.
 Burton James E, mach S P Co, r 2915 Wall av.
 Burton James F, asst cashr First Nat Bank, treas Burton Implement Co, b 2480 Monroe av.
 Burton James M, lab Ogden P Brick & T Co, r e s Washington av 2 n of city limits.
 Burton James S, lab r 891 E 12th.
 Burton James W, farmer, r 1 mile n w of Marriott School.
 Burton James W, motorman O R T Co, r 2550 Quincy av.
 Burton Jesse G, clk S P Co, r 1962 Park av, Riverside pk.
 Burton John, lab Ogden P Brick & Tile Co, b Harrisville.
 Burton John W, switchtndr, r 3223 Wall av.
 Burton John W jr, canner Utah Canning Co, b 3223 Wall av.
 Burton Joseph, fireman Ogden P Brick & T Co, b Harrisville.
 Burton Joseph H, farmer, b 1 mile n w of Marriott School.
 Burton Josephine, student, b 2480 Monroe av.

E. J. JONES & CO. Yard, 2830 Wall Ave. Phone, Bell 753-X

DEALERS IN LUMBER, LATH, DOORS AND SASH

THE ECCLES PAINT & GLASS CO.
 323-325 24th St. Bell 88
 Ind. 40 "A Good Place to Buy Good Paint"

- Burton J Fred, brkmkr, b e s Washington av 2 n of city limits.
 Burton Lewis R, driver, b 3223 Wall av.
 Burton Lillian M, student, b 2865 Adams av.
 Burton Mabel J, b 2865 Adams av.
 Burton Mary A (wid Robert W), r 2865 Adams av.
 Burton May, laund U P R R, b 1772 Pacific av.
 Burton Michael, setter Ogden P Brick & T Co, r Harrisville.
 Burton Robert, eng, rms 2315 Washington av.
 Burton Robert, messr W U Tel Co, b 2454 Monroe av.
 Burton Robert C, tmstr, b 3235 Wall av.
 Burton Robert I, sec W W Burton & Sons Co 2454 Monroe av.
 Burton Robert W, student, b 2550 Quincy av.
 Burton Roselle, bkpr, b 2865 Adams av.
 Burton Thomas S, clk Ed Williams & Son, r 3294 Washington av.
 Burton Thomas W, watchman, r 921 21st.
BURTON WM F, Mgr Burton Implement Co, r 2610 Monroe av, Bell Tel 276.
 Burton Wm W, r 2480 Monroe av.
 Burton W W & Sons Co, R I Burton sec, investments, 2314 Washington av.
 Busch Arthur, caller D & R G, r 121 W 21st.
 Busch Dora, domestic, 575 25th.
 Busch George jr, cond O R T Co, r 1984 Washington av.
 Busch George F, moved to Salt Lake City.
 Busche Edith, clk Eccles Lumber Co, b 551 25th.
 Buschell Wm, lather, r 3660 Washington av.
 Buschjost Emma (wid Louis), b 660 23d.
 Buschjost Mrs Mabel E, asst mgr Lyman Bros Co, r 660 23d.
 Buschjost Otto A, mgr Lyman Bros Co, 425 23d, r 660 23d.
 Buschjost Wm R, driver Eccles P & G Co, b 660 23d.
 Bush Anna, tchr Lewis School, rms 761 23d.
 Bush Jennie, b 153 30th.
 Bush John P, tchr Utah School for the D and B, r 2342 Monroe av.
 Bushell, see also Beuschel and Buschell.
 Bushell Gilbert T, sta tndr O R T Co, r 2680 Van Buren av.
 Bushnaw Charles, driver, r 3445 Ogden av.

J. P. O'Neill Construction Co. CONTRACTORS
 Street Paving
 Sewers and
 Walks

423 TWENTY-FIFTH ST. Bell Tel. 621 Ind. Tel. 908

THE ECCLES LUMBER CO. WHOLESALE AND RETAIL
 156-164 24th ST. LUMBER, DOORS, SASH AND ALL KINDS OF BUILDING MATERIAL AND MILL WORK

HALVERSON BROTHERS SANITARY PLUMBING, STEAM AND HOT WATER HEATING

Motto "Satisfaction" NUMBER 425 TWENTY-FIFTH STREET. BELL PHONE 1322

CONSOLIDATED WAGON & MACHINE CO. B. P. CRITCHLOW Manager
LEADING IMPLEMENT DEALERS
UTAH AND IDAHO 23rd and WASHINGTON AVE.

120

R. L. POLK & CO'S

- Bushnaw Claude, painter, b 3445 Ogden av.
- Bushnaw Wild, blksmith, b 3445 Ogden av.
- Bushnell Ella M (wid Wm M), r 2362 Monroe av.
- Bushnell George H, auditor Sidney Stevens Imp Co, r 2727 Madison av.
- Bushnell Ray C, driver Williams Bros, r 3473 Washington av.
- Bushnell Wm M, clk S P Co, b 2362 Monroe av.
- Business Men's Association (Weber Club) I L Reynolds sec. top floor Eccles Bldg.
- Buswell Weston L, jeweler, 2367 Washington av, r 735 24th.
- Butcher John W, brkman S P Co, r 630 E 7th.
- Butler Alma, truckman S P Co, b w s S P tracks 1 n of 12th.
- Butler Alvin A, farmer, b e s S P tracks 2 n of 12th.
- Butler Annie M (wid Jonathan), r w s S P tracks nr 12th.
- Butler Brigham H, farmer, r w s S P tracks nr 12th.
- Butler Edna, student, b e s S P tracks 2 n of 12th.
- Butler Elizabeth E, b w s S P tracks 1 n of 12th.
- Butler Elsie E, appr Mansfield & Burrows, b e s S P tracks 2n of 12th.
- Butler Ethel, emp Shupe-Williams C Co, b w s S P tracks nr 12th.
- Butler Franklin, student Weber Academy, b w s S P tracks 1 n of 12th.
- Butler George H, gardener, r e s S P tracks 2 n of 12th.
- Butler George W, emp O S L, rms 2687 Grant av.
- Butler Heber C, farmer, r w s S P tracks nr 12th.
- Butler Helon, farmer, b w s S P tracks nr 12th.
- Butler Henry H, gardener, r w s S P tracks 1 n of 12th.
- Butler H M, trav agt, rms Orpheum Hotel.
- Butler John, cook Louis Pantone, b 2468 Wall av.
- Butler Jonathan, farmer, r w s S P tracks nr 12th.
- Butler Joseph A, insp S P Co, r n s 12th 1 w of O S L tracks.
- Butler Lottie B, b e s S P tracks 2 n of 12th.
- Butler Mabel, emp Amer Linen Supply, b w s S P tracks nr 12th.
- Butler Mary A (wid John J), r 2108 Jefferson av.
- Butler Maude, b w s S P tracks 1 n of 12th.
- Butler May, emp Shupe-Williams C Co, b w s S P tracks nr 12th.

JOGALONG TRANSFER CO.

Compressed Air Vacuum House Cleaning. Moving Vans
328 1/2 25th St. Phones 283

B. H. GODDARD ALL KINDS SURETY BONDS
412 Eccles Bldg. Bell Tel. 534-Y

OGDEN CITY DIRECTORY 1910.

121

- Butler Norvin I, clk Pacific Exp Co, b e s S P tracks 2 n of 12th.
- Butler Orman H, farmer, r n s 12th nr O S L tracks.
- Butler Orson, farmer, b w s S P tracks nr 12th.
- Butler Ovid M, asst chf U S Forest Service, r 480 27th.
- Butler Parley G, tmstr r w s S P tracks nr 12th.
- Butler Mrs Rhoda, died Dec 18, '08, age 68.
- Butler Richard C, farmer, r w s S P tracks nr 12th.
- Butler Roy, farmer, r 330 E 7th.
- Butler Sarah (wid Wm), r w s S P tracks nr 12th.
- Butler Stella, student, b w s S P tracks nr 12th.
- Butler Wilfred P, brkman O S L, b w s S P tracks nr 12th.
- Butler Wm F, lab, rms 146 1/2 25th.
- Butler Wm H, car clnr, b w s S P tracks 1 n of 12th.
- Butterfield Ethel, tchr Madison School, b 426 E 22nd.
- Butterfield Fenton S, r 2235 Read av.
- Butterfield Fred, driver C H Larned, b 2235 Read av.
- Butterfield Mary (wid Parley C), propr The Lawrence, 2613 Washington av.
- Butterfield Musetta, emp W W Browning & Co, b 2235 Read av.
- Butterfield W Edward, trucker, r 241 23d.
- Butterworth R J, eng U P R R, r Evanston, Wyo.
- Butterworth Susie, ironer Superior S Laundry, r 340 24th.
- Buttorff Orlie L, barber Rollow & Clift, r rear 2337 Adams av
- Butts Jared O, clk Harrop & Aadneson, b 440 Washington av.
- BUTTS RUSSELL H** (Cole & Butts; Compressed Air Vacuum House Cleaning Co), r 268 30th, Bell Tel 540-Y.
- Butts Wm, moved to Omaha, Neb.
- Buxton Louis S, v-pres Corey Livery Co, r Logan.
- Buzzo Mahala (wid Wm), r 2455 Grant av.
- Bybee Aaron C, foreman r 826 23d.
- Bybee Cassie M, student, b 826 23d.
- Bybee Frank A, farmer, b Riverdale.
- Bybee John L, farmer, r Riverdale.
- BYBEE JOHN T**, County Comm'r Court House, Pres Riverdale Canning Co, r Riverdale, Bell Tel 3621-M.
- Bybee Olea, laund, b 1767 Center av.
- Byrne, see also Burns.

Wm. Doyle, Contractor

All Kinds Cement Work and Cement Bridges.
Foundations and Sidewalks a Specialty. 3229 Ogden Ave.

LUMBER Wheelwright Bros. Co.
YARD: Corner 25th St. and Quinoy Ave. Bell Phone 253-Z
Office: 2476 Washington Ave. Both Phones 147

The School that has a reputation for **Thoroughness and Discipline**
OGDEN BUSINESS COLLEGE (Incorporated)
 Day and Evening Sessions. School all the year.
 Enter at any time
 Bell Tel. 794 Ind. Tel. 925
 LEWIS BLOCK, 2447 Washington Ave.
 G. C. GILL, Secretary.

Western Land & Investment Co., Limited
Real Estate, Loans and Insurance. Notary in Office
 415-416 Eccles Bldg Ind. Phone 657

122 R. L. POLK & CO'S

Byrne Bessie, b 469 24th.
 Byrne Dollie, rms 238 25th.

C

Cady Parker B, photog, 2434 Washington av, r same.
CAFETERIA NO. 1, O M Finch & E W Patrick Proprs, 131
 25th, Ind Tel 3784-A.
CAFETERIA NO. 2, Cyrus Charles Propr, 2376 Washington
 av, Bell Tel 340, Ind 3810-A.
 Cahill Dennis, r 160 E 2d.
 Cahill Harvey F, student, b 648 24th.
 Cahill Laura H (wid James S), tchr Madison School, b 648
 24th.
 Cahill Martin, foreman, r 2155 Lincoln av.
 Cain, see also Kane and O'Kane.
 Cain Mrs Annie, r 2246 Endion av.
 Cain Raymond, carp, rms 2252½ Washington av.
 Cain Raymond P, lab, r 2248 Endion av.
 Cain Taylor M, emp R M Bell Tel Co, b 540 28th.
CAIN VIRGIL P, Mgr Boyle Hardware Co, 2455 Washington
 av, r 638 27th, Ind Tel 77.
 Cake Wm, lab, rms 2613 Washington av.
 Calaway Amadell G, smstrs Paine & Hurst, b 2648 Adams av.
 Calder Wm, constable, Warren.
 Caldwell Robert M, carp, rms 253 W 21st.
CALEDONIAN INS CO (of Edinburg), J M Forristall Agt,
 414 First Nat Bank Bldg.
 California Bakery (G W Stevenson), 2534 Wall av.
CALIFORNIA MARKET Russell-James Co Proprs, Fresh
 and Cured Meats, Fish, Poultry and Game in Season,
 126 25th, Bell Tel 376, Ind 374.
 California Oil & Asphalt Co, George Tolmie sec, 311 First
 Nat Bank Bldg.
 Calishaw, see Cowlshaw.
 Call Ansil C, farmer, r 1¼ miles s w of Wasatch Orchard Co.
 Call Carrie, student Weber Academy, b rear 2259 Washing-
 ton av.
 Call Clara, b 1¼ miles s w of Wasatch Orchard Co.

SEALS We make them
OGDEN OFFICE SUPPLY CO.
 355 24th St.

COMPLETE CASH AND CREDIT HOME FURNISHERS
BOYLE FURNITURE COMPANY
 CARPETS, DRAPERIES, WALL PAPER, RANGES, GRANITWARE

OGDEN CITY DIRECTORY 1910. 123

CALL CYRIL J, Feed Yard and Sale Stables, Good Hay,
 Plenty to Eat, rear 354 23d, r rear 2259 Washington av,
 (See adv).

C. J. CALL, YARD, FEED AND SALE STABLE
 354 23rd St. Ogden, Utah

Special attention paid to transients. Good feed, good quarters
 and good care. We buy and sell horses and loose hay. The best
 place to leave your team when in the city.

Call Ethel, b 1¼ miles s w of Wasatch Orchard Co.
 Call John R V, carp, r rear 958 22d.
 Call Lawrence, emp C J Call, b rear 2259 Washington av.
 Callaghan Bessie R, tchr, b 825 22d.
 Callaghan George P, bartndr J W McKenna, b 825 22d.
 Callaghan Harry B, clk Daniel Kennedy, b 825 22d.
 Callaghan Jeremiah F, carp, r 825 22d.
 Callaghan John J, fireman, b 825 22d.
 Callaghan Thomas F, carp, b 825 22d.
 Callahan George A, electr Ogden Elec S Co, b 2687 Lincoln
 av.
 Callas Christian, cook Weber Club, rms 221 25th.
 Calvert Alta B, student, b 2759 Adams av.
 Calvert Charles A, brklyr, r 2931 Grant av.
 Calvert Charles P, chf U S Forest Service, r 2531 Orchard av.
 Calvert Florence R, moved to Salt Lake City.
CALVERT JAMES A (Calvert & Leek), r 2759 Adams av,
 Bell Tel 629-Y.
 Calvert Jennie B, student, b 2759 Adams av.
CALVERT & LEEK (J A Calvert, Richard Leek), General
 Contractors and Builders, Brick Manufacturers, 2448
 Washington av, Both Tels 346, Yards Jefferson av bet
 28th and 29th, Bell Tel 381. (See adv opp classified Brick
 Mnfrs).
 Camp Elmer W, clk S P Co, b 3054 Washington av.
 Camp Frances C (wid Geph), rms 356 24th.
 Camp Wm C, joint mgr tel dept O S L, U P and S P Co
 Union Depot, r 3054 Washington av.

When You Think of FURS, Think of
ELSEN, The Furrier
 423 24th St.—Peery Annex Bell Tel. 737-Y

ELITE CAFE BAR Full and Complete Line of First-Class Wines, Liquors and Cigars
 2415 WASHINGTON AVENUE

VOLKER-SCOWCROFT LUMBER COMPANY WHOLESALE AND RETAIL DEALERS
237-245 TWENTY-FOURTH STREET

FRED M. NYE CO. STEIN-BLOCH
THE CLOTHIERS CLOTHING
2413 WASHINGTON AVE.

- Campbell Alfred Q, asst eng S P Co, b The Virginia.
- Campbell Ammon, r Harrisville.
- Campbell Arba A, b N Ogden.
- Campbell Arthur M, eng D & R G, r 238 22d.
- Campbell Arthur M jr, brkman D & R G, b 238 22d.
- Campbell Bessie, student, b N Ogden.
- Campbell Brayton, student, b 750 25th.
- Campbell Brayton A, train master, r 750 25th.
- Campbell Charles, lab, b Harrisville.
- Campbell Charles J, cond, r 543 25th.
- Campbell Daniel, emp Eccles Lumber Co, r 2624 Lincoln av.
- Campbell David W, farmer, r N Ogden.
- Campbell Frank, farmer, r N Ogden.
- Campbell Harold S, clk U L & R Co, b N Ogden.
- Campbell Harry, cook, rms 362 24th.
- Campbell Harvey, student, b N Ogden.
- Campbell Hazelton, farmer, b Riverdale.
- Campbell Isaac, student, b N Ogden.
- Campbell Isaiah F, farmer, r N Ogden.
- Campbell Mrs Jennie B, sec and treas J S Campbell Co, r 2216 Jefferson av.
- Campbell Joseph S, pres and mgr J S Campbell Co, r 2216 Jefferson av.
- Campbell J S Co, J S Campbell pres and mgr, J B Campbell sec and treas, whol grocers, 211 For Wall av. *CO. 2/14/07 Wall*
- Campbell Lee, emp S P Co.
- Campbell Louisa, student, b N Ogden.
- Campbell Mrs Mary V, r Riverdale.
- Campbell Myron, clk Ogden Furn & C Co, r 3064 Grant av.
- Campbell Raleigh, lab, b Riverdale.
- Campbell Roy, clk Ry Mail Service, rms Arlington Hotel.
- Campbell Sarah (wid Orson), r N Ogden.
- Campbell Scott W, fruits, r N Ogden.
- Campbell Snow, student, b N Ogden.
- Campbell S Olive E, student, b 543 25th.
- Campbell Warren, tmstr Ogden P Brick & T Co, r N Ogden.
- Campbell Welcome J, farmer, r N Ogden.
- Campion Franklin D, student, b 2155 Jefferson av.
- Campion James, carp, r 2155 Jefferson av.

OGDEN'S LEADING FURNITURE STORE
Ogden Furniture & Carpet Co. 2422 to 2434 Washington Ave.

Utah Stationery Co. SCHOOL SUPPLIES
WASHINGTON AVE., S. W. COR. 24th ST.

- Campion James L, driver Volker-Scowcroft Lbr Co, b 2155 Jefferson av.
- Campion Mrs Minnie, milliner Princess M Co, r 2155 Jefferson av.
- Campkins Mrs Catherine, died Aug 5, '09, age 64.
- Canady Lydia H (wid Silas), b 856 25th.
- Canady Sallie A, stenog County Treas, b 856 25th.
- Candish Gideon Y, eng U P R R, r 2510 Washington av.
- CANDISH MRS MARGARET, Propr Orpheum Hotel, 2520 Washington av, r same, Bell Tel 84, Ind 75.**
- Cane, see Cain, Kane and O'Kane.
- Canfield A Bradner, brkman D & R G, r 2419 Monroe av.
- Canfield Israel C, cond S P Co, r 3257 Adams av.
- Canfield Rose, r 2506 Madison av.
- Cannon Frank J, moved to Denver.
- Cannon Frank Q, bkpr J P O'Neill Const Co, r 2670 Jefferson av.
- Cannon J J, switchman S P Co, r 2242 Lincoln av.
- Canse James M, gen sales agt, r 2529 Eccles av.
- Cantwell James S, r 2754 Park av.
- Cantwell James S jr, clk Ry Mail Service, b 2754 Park av.
- Cantwell Vivian, b 2754 Park av.
- Capes Wm D, tmstr, r 335 E Patterson av.
- Caratesites Wm, student Ogden Bus Coll.
- Carden Jennie (wid Lionel), r 2333 Adams av.
- Carder Nancy N (wid Wm W), b 2632 Monroe av.
- Cardon, see also Cordon.
- Cardon Bros & Co, J R Cardon mgr, gen store and meats, 246 Washington av.
- Cardon Ernest W, clk Cardon Bros & Co, b 605 Washington av.
- Cardon John D, farmer, r 605 Washington av.
- Cardon John H, died July 24, '07, age 48.
- Cardon John R, mgr Cardon Bros & Co, r 640 Washington av.
- Cardon Mary B (wid John H), r 437 Washington av.
- Cardon Walter A, clk Cardon Bros & Co, b 605 Washington av.
- Care Samuel H, died Nov 5, '09, age 66.
- Carew Wm, lab, r 139 W 21st.

Lambert Paper Co.,
Both Phones 151 No. 380 23rd St., Ogden
Wholesalers of Paper, Bags, Stationery, Printers' Supplies, etc.

OGDEN MAIL ORDER CO., Box 128, Ogden, Utah
We Will Save You Money On Anything From a Pin to an Automobile

W
A
L
L

T
E
N
T
S

N. O. OGDEN CO. Shoes for the
Nettleton Shoes 236 25th St. Whole Family

126

R. L. POLK & CO'S

Carew Wm P, hlpr S P Co, b 124 23d.
Carey Clarence L, clk, b 112 W 22d.
Carey George, lab, rms 2272 Washington av.
Carey George W, insp D & R G, r 112 W 22d.
Carey George W jr, b 112 W 22d.
Cargill Arthur D, lab, r 2231 Washington av.
Cargill LeRoy D, hostler S P Co, b 2231 Washington av.
Cargill Mrs Lizzie, r 2231 Washington av.
Cargo F R, eng U P R R, rms 2510 Lincoln av.
Carlin James J, cond S P Co, r Salt Lake City.
Carlsen Alexander, student, b Riverdale.
Carlsen Evan (Carlsen & Son), r Riverdale.
Carlsen James M, clk T B Evans & Co, r 2366 Kingsford av.
Carlsen Thurval (Carlsen & Son), r Riverdale.
CARLSEN & SON (Evan and Thurval) Practical Horse-
shoers and General Blacksmiths, Riverdale, Ind Tel
3620-M.
Carlson Ada K, b 2853 Washington av.
Carlson Mrs Anna B, r 2232 Adams av.
CARLSON AUGUST, V-Pres Utah & Oregon Lumber Co,
r Salt Lake City.
CARLSON CHARLES P, Sec Watson-Tanner Clo Co, r
2853 Washington av, Ind Tel 3800-A.
Carlson Mrs Charlotte, died Sept 18, '08, age 33.
Carlson Elmer, lab, b 541 Douglas.
Carlson Enoch, canner, b 541 Douglas.
Carlson Ericka, b 541 Douglas.
Carlson E F, emp Amal Sugar Co.
Carlson Fred J, cook Healey Cafe, r 2720 Pacific av.
Carlson Frederick W, mason, b 541 Douglas.
Carlson Jens, wagonmkr Savage & Bune, r 2136 Stuart's la.
Carlson Joseph L, rest, r 2684 Washington av.
Carlson J Leland, student, b 2684 Washington av.
Carlson Marie, student, b 2684 Washington av.
Carlson Ole, bottler Becker B & M Co, b 2136 Stuart's la.
Carlson Oscar A, tailor E C Christiansen, rms 2521 Adams av.
Carlson Reuben E, fireman, rms Cottage Hotel.
Carlson Wm, emp Becker B & M Co, r 541 Douglas.
CARLYLE THE, Mrs Jennie Peterson Propr, Nicely Fur-
nished Rooms, Hot and Cold Water and Baths, Reason-
able Rates, 238 25th.

Ogden
Tent
Co.

Modern
Tent
Builders

421-427
23d St.

Bell Tel.
233

CALVIN STUART
Contractor and Builder
Shop and Residence, 2952 Wall Ave.

Estimates Furnished on Ap-
plication. First-class Repair
Work of all kinds a Spec-
ialty. All Work Guaranteed.
Bell Phone 373-X

BADCON PHARMACY A. R. McINTYRE
Post Office Station No. 2 2421 WASHINGTON AVE. U. S. Weather Bureau
A COMPLETE DRUG STORE

OGDEN CITY DIRECTORY 1910.

127

Carmack Loretta, domestic Utah School for the D and B.
Carnahan Archie L, clk Ry Mail Service, r 2747 Madison av.
Carnahan Catherine G, tchr Smithsonian Bus Coll, b 2447
Grant av.
Carnahan John D, phys, 2447 Grant av, r same.
CARNEGIE FREE LIBRARY, Miss Grace W Harris Li-
brarian, Washington av n w cor 26th.
Carney, see also Kearney.
Carney John E, eng, r 2727 Lincoln av.
Car-Oba Medicine Co, J H Donnellon mgr, 2356 Washington
av.
Carpenter Adrian L, stenog, r 614 21st.
Carpenters and Joiners of America No 450, Union Labor Hall.
Carr, see also Karr and Kerr.
Carr Ada K, opr Utah Ind Tel Co, b 3279 Adams av.
Carr Anna E, stenog City Eng, b 3279 Adams av.
Carr Charles B, carp, rms 431 25th.
Carr Charles J, hlpr S P Co, r rear 2748 Lincoln av.
Carr Elizabeth E, student, b e end 12th.
Carr Emily, student, b 2768 Jefferson av.
Carr Eugene E, student, b 2619 Grant av.
Carr Frank, chf eng U L & R Co, r e end 12th.
Carr Frank jr, electr, b e end 12th.
Carr George E, barber J W Griffin, b 271 23d.
Carr George W, carp, r 271 23d.
Carr Mrs Gertrude W, housekpr 1341 25th.
Carr Henry, lab, r 2766 Jefferson av.
Carr H E, brkman S P Co, rms 2542 Lincoln av.
Carr Isaac A, emp D & R G, r Adams av bet 36th and 37th.
Carr John C, clk John Scrowcoft & Sons Co, r 2768 Jefferson
av.
Carr Mamie, emp Woody Ptg Co, rms 470 30th.
Carr Robert C, insp S P Co, r 111 31st.
Carr Robert J, meterman U L & R Co, r 469 E 16th.
Carr Sarah A (wid James), r 3279 Adams av.
CARR THOMAS H, Druggist and Agt Rexall Remedies, 300
25th, Bell Tel 293, Ind 136, r 2619 Grant av, Ind Tel 389.
Carroll Mrs Hannah, moved to Denver, Colo.
Carroll Peter J clk r 269 31st.
Carroll Thomas, eng U P R R, r Evanston, Wyo.

OGDEN PLANING MILLS CO.
SASH, DOORS, TURNING, STAIR WORK
PHONE 666 IND.

2160-2170
WASHINGTON AVE.
ALL KINDS OF MILL WORK

THE
ECCLES LUMBER
156 TO 164 24TH ST.
WHOLESALE
AND RETAIL
LUMBER, DOORS, SASH AND
ALL KINDS OF BUILDING MATERIAL AND MILL WORK

CONTINENTAL SUPPLY CO.
 DEALERS IN AND IMPORTERS OF
 JAPANESE PROVISIONS and
 GENERAL MERCHANDISE
 OGDEN, UTAH
 P. O. Box 86.
 Phone: Bell 1047.

Branches: Sparks, Nev., Cheyenne, Wyo.

Allen's Baggage, Hack and Bus Line

Office, 412 25th St.

Both Telephones 22

128 R. L. POLK & CO'S

- Carroll Thomas J, mach S P Co, b 162 23d.
- Carruthers Herbert, mgr, b 2333 Adams av.
- Carruthers Walter, waiter Wm Low, rms 167½ 26th.
- Carson Wm T, died Aug 20, '08, age 68.
- Carstensen Charles M, clk D & R G, rms 540 Canyon rd.
- Carstensen Florence M, b 2669 Monroe av.
- Carstensen Joseph, lab, r 2669 Monroe av.
- Carter Charles, porter Exchange Bar, r 336 23d.
- Carter H Webster, messr Fred M Nye Co, rms 444 27th.
- Carter LeRoy, student, b 2148 Lincoln av.
- Carter Mamie, milliner N L Spurgeon, b 2148 Lincoln av.
- Carter Richard A, eng, r 2148 Lincoln av.
- Carter Robert A, eng D & R G, rms 2525 Lincoln av.
- Carter Ryland R, foreman S P Co, r 2556 Washington av.
- Carter Thomas, hostler Nelson & Fell, rms 444 27th.
- Carter Wm R, fireman D & R G, b 371 22d.
- Cartwright Eliza E (wid Winfield S), b 2635 Barlow av.
- Cartwright Winfield S, waiter, r 2635 Barlow av.
- Carver Byron, farmer, b Plain City.
- Carver Cora, tchr Plain City School, b Plain City.
- Carver Earl S (J S Carver & Sons), b 541 22d.
- Carver Mrs Emma J, died Mar 27, '09, age 34.
- Carver Ina, b Plain City.
- Carver Ivan G, farmer, b Plain City.
- Carver James S (J S Carver & Sons), r 541 22d.
- Carver Jesse C (J S Carver & Sons), b 541 22d.
- Carver John, farmer, r Plain City.
- Carver Rev John E, pastor First Presb Church, r 729 25th.
- Carver John W, farmer, b Plain City.
- Carver Josiah B, farmer, r Plain City.
- Carver Josiah E, farmer, b Plain City.
- Carver J S & Sons (J S, J C, P J and E S), grocers, 2354 Washington av.
- Carver Lewis H, bkpr, r 2233 Monroe av.
- Carver Parley J (J S Carver & Sons), b 541 22d.
- Carver Walter L, farmer, b Plain City.
- Carver Willard C, farmer, r Plain City.
- Cary, see Carey.
- Case H Lee, eng U P R R, r 548 27th.
- Case John, eng U P R R, rms 2526 Lincoln av.

J. C. GALE GRADING AND EXCAVATING CONTRACTOR

Drayage and all kinds of TeamWork. 715 28th St., Bell Tel. 1036-Y

FALSTAFF CAFE

Wines, Liquors and Cigars
 Dining Rooms for Ladies
 "A Little Better Than Good Enough"
 C. M. Leedom, Propr. 2425 Washington Ave.

OGDEN CITY DIRECTORY 1910.

129

- Case Joseph, moved to Evanston, Wyo.
- Case Lee, lab, rms 169 25th.
- Case Lizzie F (wid Sidney W), b 704 23d.
- Casey John G, bartndr Blosser Bros, r 322 33d.
- Casey Marguerite, student, b 322 33d.
- Casey Mary A (wid Thomas), r Slaterville.
- Casey Thomas R, driver Jogonalong Trans Co, r 2417 C av.
- Cash Meat Market, Ballard & Belnap proprs, 331 24th.
- Cashin Joseph, bkpr Union P Cement Co, rms Orpheum Hotel.
- Cashmore Charles, r 2259 Jackson av.
- Cashmore Fred, lab, r 2227 Moffit av.
- Cashmore Fred jr, lab, b 2227 Moffit av.
- Cashmore Manassah, jacketman S P Co, r 137 Tracy av.
- Cashmore Sarah A, b 2259 Jackson av.
- Cassatt Anna A, tchr Sub High School, r 761 23d.
- Cassatt Grace D, tchr Mound Fort School, r 761 23d.
- Cassidy Wm V, stenog S P Co, r 2442 Monroe av.
- Cassin Block, 2343-2345 Washington av.
- Cassin Ida M, b 2580 Lincoln av.
- Cassin James, r 2580 Lincoln av.
- Castle John, eng S P Co, r 160 E Patterson av.
- Castleton W G, decorator, rms 431 25th.
- Castor John, lab, b 141 W 21st.
- Castor Nelson R, cond S P Co, r 171 W 21st.
- Cateline Frank, shoeshiner, 320 25th, rms Grant av n w cor 26th.
- Cathcart Edith, cook, b 202 24th.
- Cathcart Frank, lab, r 205 26th.
- Cather A M, brkman S P Co, b 2368 Monroe av.
- Cather Richard W, cond, r 2368 Monroe av.
- Catholic Knights of America, W J Dermody sec, 1055 24th.
- Catlin Sophronia E (wid Samuel J), r 456 13th.
- Cattiker Caspar, r 3432 Washington av.
- Cattiker Ida, b 3432 Washington av.
- Cattiker Lena, b 3432 Washington av.
- Cavanagh Albert J, clk Ry Mail Service, rms Arlington Hotel.
- Cavanaugh Edward, brklyr, rms 330 24th.
- Cave Annie, b 317 23d.
- Cave Claude, clk Co-op Drug Store, b 317 23d.

Closely Connected with Tanners and Pullers both East and West.

Bell Phone 781
 Ind. Phone 855

O. M. RUNYAN

DEALER IN
 Hides, Pelts, Tallow, Deeswax & Furs

Always in the Market at top market prices. Reference: Com'l Nat. Bank, Ogden, Utah
 Office and Warehouse 2263-2269 Wall Ave.

P. A. ISAKSON
 CONTRACTOR AND BUILDER
 Buildings Furnished Complete. Estimates Furnished
 REAR 247-251 TWENTY-SECOND STREET

Day and Evening Sessions. School all the year.
Enter at any time

OGDEN BUSINESS COLLEGE

(Incorporated)
LEWIS BLOCK, 2447 Washington Ave.
G. C. GILL, Secretary.
Bell Tel. 794
Ind. Tel. 925

The School that has a reputation for Thoroughness and Discipline

PIANOS OF QUALITY

Steinway, Sohmer, Estey, Kimball, and others
Ogden Music Co. 2370 Washington Ave.

130 R. L. POLK & CO'S

Cave Clifford, clk Co-op Drug Store, b 317 23d.
Cave Mrs Emma, r 2744 Washington av.
CAVE GEORGE F, Propr Co-op Drug Store, 2301 Washington av, Bell Tel 636, Ind 486, r 317 23d, Ind Tel 3649-A.
CAVE JOSEPH E, Propr Depot Drug Store, 108 E 25th, Ind Tel 434, r 358 W 18th, Ind Tel 3767-A.
Cave Madeline E L, r 442 E 13th.
Cave Samuel H, bailiff Court House, r 2202 Adams av.
Cawley Beatrice, b 564 25th.
Cawley Claude, emp Amal Sugar Co, r e s Wilson's la 1/2 mile s of D & R G tracks.
Cawley Frank J, appr S P Co, b 564 25th.
Cawley John B, farmer, r w s Wilson's la 1/2 mile s of D & R G tracks.
Cawley Silas emp Amal Sugar Co, r Wilson's la.
Cawley Walter F, r 564 25th.
Cazier, see also Keyser.
Cazier Alexander, farmer, b N Ogden.
Cazier Fred A, porter Wertz & Hansen, r 1947 Grant av.
Cazier Isabella (wid Benjamin) r N Ogden.
Cazier Martha, rms 2220 Lincoln av.
Cazier Montrose M, student, b 2635 Madison av.
Cederstrom Magnus, r 908 Washington av.
Cehr Arthur G, lab, b 2164 Reeve av.
CENTRAL CARRIAGE WORKS, George Huss Propr, Blacksmiths, Horseshoers, Carriage and Wagonmakers and Painters, 2345 Hudson av (rear 340 24th), Bell Tel 517, Ind 621. (See adv.)



Central Carriage Works

GEO. HUSS, Proprietor

CARRIAGES AND WAGONS BUILT TO ORDER
AUTO AND CARRIAGE PAINTING. HORSE SHOEING AND
GENERAL REPAIRING A SPECIALTY. SPECIAL
ATTENTION GIVEN TO RUBBER TIRING

Phones--Bell 517; Ind. 621

2345 Hudson Ave, between Twenty-Third and Twenty-Fourth Sts

GARRISON, FOSTER & GARRISON

PHONES: BELL 393, IND. 671 2411 WASHINGTON AV.
Real Estate, Loans, Rentals and Insurance

COMPLETE CASH AND CREDIT HOME FURNISHERS
BOYLE FURNITURE COMPANY
CARPETS, DRAPERIES, WALL PAPER, RANGES, GRANITEWARE

OGDEN CITY DIRECTORY 1910. 131

CENTRAL HOTEL, Joseph Deru Propr, 222-224 25th, Ind Tel 235. (See adv.)

CENTRAL HOTEL

Thoroughly Renovated
New Carpets and Furniture Throughout
European Plan . Rates Reasonable

JOSEPH DERU, Proprietor

CENTRAL MEAT MARKET, Philip Grill Propr, Fresh and Salted Meats, Poultry, Fish, Oysters and Game, 2269 Washington av, Bell Tel 481, Ind 246.
Central Park Presbyterian Church, 3111 Washington av.
Central School, Grant av cor 25th.
Central Station (Fire Dept), 2560 Grant av.
Central Trades and Labor Assembly, Union Labor Hall.
Chace, see also Chase.
Chace Lillian, nurse, b 2145 Adams av.
Chadwick Alma, clk Blair, Roberts Co, b 2011 Washington av.
Chadwick Beatrice, student, b Slaterville.
Chadwick Benjamin, farmer, r Slaterville.
Chadwick Benjamin jr, farmer, r Slaterville.
Chadwick John S, farmer, r N Ogden.
Chadwick Joseph, tmstr, r 320 Wilson av.
Chadwick Joseph A, farmer, b N Ogden.
Chadwick Louis S, farmer, b N Ogden.
Chadwick Lucile, b Slaterville.
Chadwick Marie, student, b Slaterville.
Chadwick Mary W (wid Abraham), b N Ogden.
Chadwick Roy, farmer, r N Ogden.
Chaffin Darwin E, r rear 335 27th.
Chaffin Edward D, clk, r 2961 Grant av.
Chaffin Frank, carp, rms Idanha Hotel.
Chakos Christian G, cigars, 230 25th, r same.

WATSON-FLYGARE HARDWARE CO. 2414 Washington Ave.

Fine Hardware, Paints and Brushes

Phones--Bell 346; Ind. 346 Wholesale and Retail

CONTRACTING ELECTRICIANS 2448 Washington Ave.

ELECTRIC SUPPLY & FIXTURE CO.

S. H. HENDERSHOT, Manager
TROY LAUNDRY
 2538-2540 WALL AVENUE
THE TROY WAY IS THE RIGHT WAY

J. M. FORRISTALL 413-414 First Nat. Bank Bldg.
 Real Estate, Loans, Rentals and Collections

- 132 R. L. POLK & CO'S
- Chamberlain Alice (wid Wm A), r View.
 - Chamberlain Anna E, b View.
 - Chamberlain George F, student, b View.
 - Chamberlain Henry E, farmer, r View.
 - Chamberlain Wright O, farmer, b View.
 - CHAMBERLIN ADDISON J.** Elegantly Furnished Rooms, Centrally Located, 155 25th, Ind Tel 1083.
 - Chamberlin Lillian, b 155 25th.
 - Chamberlin Ole, writer Utah Bill Posting Co, r 542 29th.
 - CHAMBERS ALMA D.** County Treasurer, Court House, Both Tels 13, r 887 23d, Bell Tel 1354-K.
 - Chambers Alma H, mining eng, 887 23d, r same.
 - Chambers Edward H, cashr O R T Co, r 3160 Lincoln av.
 - Chambers Fred W, gamewarden, r 2381 Monroe av.
 - Chambers Harold F, b 2318 Monroe av.
 - Chambers Howard H, student, b 2320 Monroe av.
 - Chambers Ireta H, tchr, b 887 23d.
 - Chambers Irma, student Sacred Heart Academy.
 - Chambers John W, salesman C W & M Co, r 871 23d.
 - Chambers John W jr, cashr C W & M Co, r 858 23d.
 - Chambers Lura L, student, b 2318 Monroe av.
 - Chambers Nellie E, b 871 23d.
 - Chambers Robert H, patrolman Police Dept, r 2320 Monroe av.
 - Chambers Royal D, student, b 871 23d.
 - Chambers Wm B, b 871 23d.
 - Champagne Joseph, lab, rms 155 25th.
 - Champagne Nellie, rms 155 25th.
 - Champneys Irl O, washer Ogden S Laundry, r 2721 Jefferson av.
 - Champneys Thomas, clk C W & M Co, r 2721 Jefferson av.
 - Champneys Weldon S, harnessmkr J G Read & Bros Co, 2923 Washington av.
 - Chancy James, janitor, rms 2839 Nye av.
 - Chandler Aline, milliner Dorothy Peterson, b nr Amal Sugar Co.
 - Chandler Arthur C, butcher Weatherby D Meat Co, b 586 28th.
 - Chandler Boyd S, measurer Amal Sugar Co, r nr same.
 - Chandler Clyde W, b 2679 Quincy av.

KELLY & HERRICK Fire and Accident Insurance,
 Real Estate and Loans.
 2500 Washington Ave. Both Phones 76

OGDEN STEAM LAUNDRY CO.
 LAUNDERERS AND DRY CLEANERS
 437 TWENTY-FIFTH STREET BOTH PHONES 174

- Chandler C Harry, fruit grower, r N Ogden.
- Chandler Earl G, pressman Woody Ptg Co, b 2679 Quincy av.
- Chandler Ella, domestic, 549 26th.
- Chandler Ellen E, b N Ogden.
- Chandler Ernest C, lab, b 586 28th.
- Chandler George A, moved to Midvale, U.
- Chandler George C, clk Albert Coop, r 586 28th.
- Chandler Georgiana E (wid George), r 573 28th.
- Chandler Marian R (wid George), b 2247 Monroe av.
- Chandler Wm W, meat ctr Job Pingree jr, r rear 2756 Jefferson av.
- Chandler W Fay, student, b nr Amalg Sugar Co.
- CHANDLER ZACHARIAH M.** Mgr Utah Ind Tel Co, 348 24th, Ind Tel 155, r 1100 24th, Ind Tel 573.
- Chaney, see also Cheney.
- Chaney David, eng, r 614 Maryland.
- Chapin Frank L, real est, rms Arlington Hotel.
- Chapman Annie K (wid Wm), r 2531 Lincoln av.
- Chapman Ellen, b 2538 Monroe av.
- Chapman House, Mrs Ella F Ellsworth propr, furn rooms, 150 25th.
- Chapman J A, eng U P R R, r Evanston, Wyo.
- Chapman Sarah C, b 2128 Adams av.
- Chappell Arthur J, painter, b 809 20th.
- Chappell Clarence A, student, b 809 20th.
- Chappell Mrs Fidellia, r 809 20th.
- Chappell Thomas A, painter, r 3315 Washington av.
- Chappell Walter W, lather, b 809 20th.
- Chappell Wm, mason, b 809 20th.
- Chappell Wm A, blksmith, r 884 23d.
- Chapple Benjamin O, painter, r rear 2265 Monroe av.
- Chapple Eliza, rms rear 2259 Monroe av.
- Chapple Emma, b 3149 Wall av.
- Chapple George W, ydman U P Coal Yard, r 3149 Wall av.
- Chapple Joseph H, b 2259 Monroe av.
- Chapple Lizzie, stripper Columbia Club C Co, b 3149 Wall av.
- Chapple Orson S, clk T B Evans & Co, b 2259 Monroe av.

MEXICAN CHILI PARLORS IND. TEL. 674
 Chili, Chicken Tamales--Sandwiches of all Kinds--Drinks Served with Meals
 268-270 25th St. W. J. WOLFINGER, Propr.

Hyrum Belnap Lumber Company
 All Kinds Building Material. 229 Twenty-Fourth Street

Livery, Sale and Boarding Stable

J. F. Everett & Co.

2219 Washington Ave.



BELL TEL. 876 IND. 500

134

R. L. POLK & CO'S

- Chapple Richard, driver Ragon Grocery Co, b 2259 Monroe av.
Chapple Wm, b 2259 Monroe av.
Chapple Wm C, driver Parker Coal Co, r 104 28th.
Chapple Wm F, shoemkr 766 23d, r same.
Chapple Wm G, painter, r 2259 Monroe av.
Chapson Harry W, clk S P Co, rms 566 24th.
Charilla Martha, b 203 W 29th.
CHARLES CYRUS, Propr Cafeteria No 2, 2376 Washington av, 2025 Jefferson av, Ind Tel 3681-I.
Charlesworth Ambrose S, painter, r 35th s e cor Lincoln av.
Charlesworth Benjamin, r 3550 Lincoln av.
Charlesworth Clara E, clk W H Wright & Sons Co, b 3550 Lincoln av.
Charlesworth Mabel A, clk W H Wright & Sons Co, b 3550 Lincoln av.
CHARLTON E P & CO, H S Crowther Mgr, Proprs 5, 10 and 15 Cent Store, Nothing Over 15 Cents, 2363 Washington av, Bell Tel 212.
Chase, see also Chace.
Chase Abbie G, nurse, b 3645 Adams av.
Chase Adelbert L, brkman S P Co, r 560 24th.
Chase Byron, hlpr O R T Co, r 500 E 12th.
Chase Charles W, switchman, r 1563 Washington av.
Chase Doris, student, b 500 E 12th.
Chase Dudley, salesman Ogden Whol Grocery Co, rms 2315 Lincoln av.
Chase Dudley W, farmer, r 2356 Grant av.
Chase Ezra, carp, r rear 1509 Washington av.
Chase E Wells, farmer, r 1509 Washington av.
Chase Frank, driver, b rear 1509 Washington av.
Chase Henry A, clk Kline's F & C Inst House, r 551 23d.
Chase James U, weigher Consumers Coal Co, r rear 1509 Washington av.
Chase John W, r 3645 Adams av.
Chase Margaret, student, b 1509 15th.
Chase Marie, student, b rear 1509 Washington av.
Chase Mary, nurse Ogden Gen Hospital, rms 2664 Madison av.
Chatelain Ada, student, b N Ogden.

E. J. JONES & CO. Yard, 2830 Wall Ave.
Phone, Bell 753-X

DEALERS IN LUMBER, LATH, DOORS AND SASH

Abstracts
OF TITLE

D.W. Ellis Abstract Co.

(Licensed and Bonded)

Under First National Bank

A NEW PAINT STORE IN OGDEN
THE ECCLES PAINT & GLASS CO.
IND. 40 323-325 24th St. EELL 88

OGDEN CITY DIRECTORY 1910.

135

- Chatelain Adelbert A, clk T B Evans & Co, r 2133 Grant av.
Chatelain Alexander, houseman C A Smurthwaite Prod Co, r 137 E Patterson av.
Chatelain Bartholmew E, emp C A Smurthwaite Prod Co, r N Ogden.
Chatelain Charles E, lineman R M Bell Tel Co, b 1159 21st.
Chatelain Conrad, farmer, b N Ogden.
Chatelain Edward P, ydman D & R G, r 1159 21st.
Chatelain Emil A, missionary, b N Ogden.
Chatelain Frank M, student, b 1159 21st.
Chatelain Joseph, student, b 137 E Patterson av.
Chatelain Walter A, pkr C A Smurthwaite Prod Co, r 511 E 16th.
Chatland Annie E, b 2022 Liberty av.
Chatland Mrs Meriah, b 579 Cross.
Chatland Thomas C, pressman Wasatch Printing Co, r 2022 Liberty av.
Chausse Ernest L, emp S P Co, r 3050 Porter av.
Chausse Fernand P, student, b 3050 Porter av.
Chausse Louis V, eng, b 3050 Porter av.
Chausse Martha F, clk Paine & Hurst, b 3050 Porter av.
Chausse Sophia A, b 3050 Porter av.
Checketts Ereba L, b 2670 Jackson av.
Checketts Mrs Esther, b 136 E 21st.
Checketts E Isaac, student, b 2670 Jackson av.
Checketts Frank A, fireman, rms 130 W 22d.
Checketts Heber E, switchman S P Co, r 2670 Jackson av.
Checketts Jane S (wid Joseph), r 2130 Reeve av.
Checketts John H, student, b 2670 Jackson av.
Checketts Walter H, hlpr S P Co, r 136 E 21st.
Cheney, see also Chaney.
Cheney Billa J, hoseman Fire Dept, r 749 23d.
Cheney Ezekiel, salesman Cragun Bros, r Fairview, U.
Cheshire Mrs Emily, b 2228 Lincoln av.
Cheshire Ruby, student Sacred Heart Academy.
Chester Arthur J, r 3156 Grant av.
Chester F M, fireman U P R R, r 2721 Jefferson av.
Chevers Howard W, electr S P Co, b Reed Hotel.
CHEVERS WM H, Joint Frt Agt O S L, U P and S P Co, r Reed Hotel.

J. P. O'Neill Construction Co. DEALERS IN
Stone, Cement,
Asphaltum,
423 TWENTY-FIFTH ST. Bell Tel. 621 Ind. Tel. 908

THE
ECCLES LUMBER
CO
WHOLESALE
AND RETAIL
LUMBER, DOORS, SASH AND
ALL KINDS OF BUILDING MATERIAL AND MILLWORK
156 TO 164 24TH ST.

HALVERSON BROTHERS **SANITARY PLUMBING, STEAM AND HOT WATER HEATING**

Motto "Satisfaction"

NUMBER 425 TWENTY-FIFTH STREET.

BELL PHONE 1322

DEERE PLOWS OLIVER **C. W. & M. CO.** **CANTON HARROWS TIGER**

136

R. L. POLK & CO'S

CHEZ JOSEPH, Lawyer, 403-404 First Nat Bank Bldg, Bell Tel 1240, Ind 387, r 818 24th, Ind Tel 712.
Chicago House, Jacob Balzhauser propr, 330 24th.
CHICAGO MARKET, Russell-James Co Proprs, Fresh and Cured Meats, Fish, Poultry and Game in Season, 181-183-185 24th, Bell Tel 866, Ind 521. (See adv.)

CHICAGO MARKET

RUSSELL-JAMES CO. Inc.

Retail Dealers in Fresh and Cured Meats, Poultry and Fish. Wholesale Meat Products, Hams, Bacon and Lard.

181-183-185 24th Street Ogden, Utah

Chief Dry Chemical Co, G A Graves mgr, fire extinguishers 38 Lewis Blk.
Child Asa L, farmer, r Riverdale.
Child Bessie L, b Farr West.
Child Charles U, farmer, r Riverdale.
Child Chauncey, tmstr, b 271 E Patterson av.
Child Clarence C, brkman D & R G, r Riverdale.
Child Clarence E (Bishop & Child Gro Co), tm- 2760 Washington av
Child Colonel R (Moyes & Child), b Riverdale.
Child Edward, student Weber Academy, b Riverdale.
Child Eleanor C (wid Warren G), r 2631 Hudson av.
Child Mrs Emma, smstrs Ogden Furn & C Co, r rear 738 26th.
Child Eva L, stenog, b 271 E Patterson av.
Child George C, farmer, r Riverdale.
Child Harrison, farmer, r Riverdale.
Child Henry G, carrier, r Riverdale.
Child Henry H, farmer, r Riverdale.
Child Henry I, farmer, r Riverdale.
Child Hilda, stenog, b 271 E Patterson av.

JOGALONG TRANSFER CO.

Compressed Air Vacuum House Cleaning. Moving Vans
328 1/2 25th St. Phones 283

B. H. GODDARD

412 Eccles Bldg.

INSURANCE, REAL ESTATE AND LOANS

Bell Tel. 534-Y

OGDEN CITY DIRECTORY 1910.

137

Child Jessie A, v-pres Riverdale Canning Co, r Riverdale.
Child John L, clk Badcon Pharmacy, r 319 31st.
Child John M, treas Ogden P Brick & T Co, r Harrisville.
Child Lester R, night agt W F & Co Exp, r 2960 Ogden av.
Child Mark A, farmer, r 271 E Patterson av.
Child Nellie, b Riverdale.
Child Paul C, clk Pac Exp Co, b rear 758 26th.
Child Percy L, student, b 271 E Patterson av.
Child Polly S, b Riverdale.
Child Roy S, farmer, b Riverdale.
Child Warren G, farmer, r Farr West.
CHILD WM H, Mgr Ogden Pressed Brick & Tile Co, Harrisville, r same, Ind Tel 221-R.
Childs Charles E, cond, b 2618 Adams av.
Childs Dorothy B, clk W H Wright & Sons Co, b 2618 Adams av.
Childs Elizabeth A (wid Charles A), r 2618 Adams av.
Childs John A, brkman S P Co, r 2927 Childs av.
Childs John C, rd commr, Court House.
Childs Marbary, b 2624 Lincoln av.
Childs Mary M, clk U S Forest Service, r 583 25th.
Childs Myrtle E, emp Woody Ptg Co, b 2618 Adams av.
Chinn Mrs Mary S L, supervisor Industrial School.
Chipp F Arthur, switchman S P Co, b 2915 Pingree av.
Chiverell Arthur W, foreman, r 169 W 27th.
Chrisman, see also Crisman.
Chrisman Charles G, real est, r 2882 Washington av.
Chrisman Harriet L (wid John), r 2882 Washington av.
Christensen Alta, clk Last & Thomas, b 549 E 21st.
Christensen Andrew, farmer, r e end 2d.
Christensen Andrew A jr, carp, r w s Monroe av nr 3d.
Christensen Anna C, grocer, 3050 Adams av, r same.
Christensen Anton, carp, r 577 E 7th.
Christensen Anton, carp, r 1790 Pacific av.
Christensen Anton C, member County Bd of Education, r Hooper, U.
Christensen Anton M, farmer, r Plain City.
CHRISTENSEN ANTON P, Mgr Household Mnf Co, 3154 Pacific av, r 3156 same.

Wm. Doyle, Contractor

All Kinds Cement Work and Cement Bridges.
Foundations and Sidewalks a Specialty. 3229 Ogden Ave.

The Wheelwright Construction Co. Washington Avenue 2476

All kinds of Cement Construction done by

The School that has a reputation for Thoroughness and Discipline
 OGDEN BUSINESS COLLEGE (Incorporated)
 Day and Evening Sessions. School all the year.
 Enter at any time

BELL TEL. 794
 IND. TEL. 925
 LEWIS BLOCK, 2447 Washington Ave.
 G. C. GILL, Secretary.

Western Land & Investment Co., Limited
 Choice Farm and Fruit Lands under the Carey Act. Notary in Office
 415-416 Eccles Bldg. Ind. Phone 657

- 138 **R. L. POLK & CO'S**
- Christensen Chris A, buttermkr Blackman & Griffin Co, b 1563 Washington av.
 Christensen Christian, brkmkr, r 661 Canyon rd.
 Christensen Christian A, clk, r 230 W 31st.
 Christensen C Ronald, clk, b 661 Canyon rd.
 Christensen Eddy, student, b 3050 Adams av.
 Christensen Erastus, hlpr S P Co, b 549 E 21st.
 Christensen Rev Erik, moved to Los Angeles, Cal.
 Christensen Eugene, brkmkr, b 661 Canyon rd.
 Christensen Hans C, foreman O R T Co, r 339 18th.
 Christensen Hyrum, pressman S P Co, r 3050 Adams av.
 Christensen James A, clnr, b 577 E 7th.
 Christensen James P, foreman Amal Sugar Co, r W Weber.
 Christensen Jens, farmer, r 419 E 4th.
 Christensen John, emp Amal Sugar Co.
 Christensen Leo, blksmith Robert Christensen, b 9 Wilson's la.
 Christensen Martha, b 577 E 7th.
 Christensen Mrs Mary, r 1790 Pacific av.
 Christensen Nellie, student, b 661 Canyon rd.
 Christensen Nels, electr, r 442 E 18th.
 Christensen Oscar, b 101 E 4th.
 Christensen Paul C, carp, r 101 E 4th.
 Christensen Pauline, b 101 E 14th.
 Christensen Peter, driver Peery Bros Milling Co, r 227 Healy av.
 Christensen Peter jr, pkr Peery Bros Milling Co, r 233 Healey av.
 Christensen Peter J, farmer, r Plain iCty.
 Christensen Rasmus, r 524 E 1st.
 Christensen Rasmus, real est, r 549 E 21st.
 Christensen Robert, blksmith, w s Wilson's la 1 s of Weber River, r 9 Wilson's la.
 Christensen Robert T, blksmith Robert Christensen, b 9 Wilson's la.
 Christensen Soren P, farmer, r e s Wilson's la 1 mile s of Weber River.
 Christensen Wm, carp, r 530 Harrop.
 Christenson Alfred, treas and mgr Christensen Shoe Co, r 540 E 21st.

RUBBER STAMPS Ogden Office Supply Co.

We Have Our Own Factory 355 24th St.

"HOME OF THE OUTFIT"
BOYLE FURNITURE COMPANY
 FURNITURE, CARPETS, DRAPERIES, WALL PAPER, RANGES

OGDEN CITY DIRECTORY 1910. 139

- Christensen Mrs Anna, r 2152 Wall av.
 Christenson Carrie (wid Carl), r 555 E 20th.
 Christenson Christian, hostler S P Co, rms 2510 Lincoln av.
 Christenson Frances A, student, b 2152 Wall av.
 Christenson Nels C, pres Christenson Shoe Co, r rear 2138 Jefferson av.
 Christenson Norman, v-pres and sec Christenson Shoe Co, r Salt Lake City.
 Christenson Shoe Co, Nels C Christenson pres, Norman Christenson v-pres and sec, Alfred Christenson treas and mgr, 2369 Washington av.
 Christian Science Reading Rooms, 511 First Nat Bank Bldg.
 Christian Wm H, emp O S L, r 137 31st.
 Christiansen Carl A, bartndr J H Linehan, r 430 31st.
 Christiansen Dana, domestic, 2650 Madison av.
 Christiansen Elsie, student Utah School for the D and B.
CHRISTIANSEN EPHRAIM C, The Tailor Who Always Carries The Finest Line of Up-To-Date Woolens, 370 24th, Ind Tel 914, r 569 same.
 Christiansen Peter V, clk Ry Mail Service, rms 257 22d.
 Christiansen Rose, tailor E C Christiansen, b 2646 Monroe av.
 Christianson Nels r 2757 Washington av.
 Christie, see also Christy.
 Christie Wm, clk, b 276 E 21st.
 Christofferson, see also Kristofferson.
 Christofferson Clyde, b 2027 Adams av.
 Christofferson Erastus R, lab, b 439 E 2d.
 Christofferson Lillian L, b 2027 Adams av.
 Christofferson Rasmus, r 439 E 2d.
 Christofferson Ray J, clk, b 2027 Adams av.
 Christofferson Wm R, bkpr, b 2027 Adams av.
 Christopher Clarence, bartndr, rms 260 24th.
 Christy, see also Christie.
 Christy Charles, driver, r 130 W 28th.
 Chugg Gerald R, farmer, b Farr West.
 Chugg Hannah (wid John), r Farr West.
 Chugg Joseph J, farmer, r Farr West.
 Chugg Moroni, farmer, r Farr West.
 Chugg Myrtle V, dressmkr Last & Thomas, b Farr West.

Elsen, The Furrier Sealskins a Specialty

423 24th St.—Peery Annex Bell Tel. 737-Y

White Eagle
 The Leading and Popular Place of The City.
 First Class Meats and Siquors
 2415 Washington Avenue

FRED M. NYE CO. PARAGON
THE CLOTHIERS TROUSERS
 2413 WASHINGTON AVE.

140 R. L. POLK & CO'S

Chugg Nathan, student Weber Academy, b Farr West.
 Chugg Orley J, carp, b Farr West.
 Chugg Ray R, farmer, b Farr West.
 Chugg Victor, farmer, b Farr West.
 Church George L, electr S P Co, rms Arlington Hotel.
 Church of Jesus Christ of L D S, Tabernacle and Ward Meeting Houses. (See pages 38-39).
CHURCH OF THE GOOD SHEPHERD, Rev Wm W Fleetwood Rector, Grant av n e cor 24th.
 Churnes Joseph, miner, rms 2220 Lincoln av.
 Cigarmakers International Union of America No 367, Union Labor Hall.
CITY ATTORNEY'S OFFICE, 301 First Nat Bank Bldg, Bell Tel 207, Ind 97.
 City Cemetery, R D Brown sexton, Jefferson av and 20th.
 City Courts, criminal div, Hudson av bet 25th and 26th, civil div City Hall.
 City Crematory, Richard Douglas mgr, 29th nr Park av.
CITY DIRECTORY OFFICE AND LIBRARY (R L Polk & Co), with Carnegie Free Library, Washington av n w cor 26th.
 City Estray Pound, e s Washington av nr Ogden River bridge.
 City Feed Store (C T and Winslow Farr), 2214 Washington av.
CITY FLORAL CO, Desmond J Barker Propr, Office and Store 413 24th, Bell Tel 1603, Ind 234.
 City Hall, Washington av s w cor 25th.
 City Hall Square, bet 25th and 26th, Washington and Grant avs.
 City Jail, Hudson av bet 25th and 26th.
CITY LOAN AGENCY, Salary Loans, 316 First Nat Bank Bldg, Bell Tel 193, Ind 1152.
 City Officers, City Hall. (See pages 26-30).
 City Pest House, 39th nr Washington av.
CITY TRANSFER, H C Hall Propr, Baggage and Express, Coal, etc, 233 25th, Ind Tel 474. (See adv).
CITY WATER WORKS, C H Kircher Mgr, Office City Hall, Bell Tel 137.
 Cizek Charles, tailor E C Christiansen, rms 437 24th.

RELIABLE GOODS, PRICES RIGHT
Ogden Furniture & Carpet Co. 2422 to 2434 Washington Ave

VOLKER-SCOWCROFT LUMBER COMPANY WHOLESALE AND RETAIL DEALERS
 237-245 TWENTY-FOURTH STREET

Utah Stationery Co. COMPLETE LINE
 OF
 WASHINGTON AVE., S. W. COR. 24th ST. MORMON PUBLICATIONS

OGDEN CITY DIRECTORY 1910. 141

Clancy Agnes M (wid Thomas W), r 2923 Childs av.
 Clancy John H, carrier P O, b 2923 Childs av.
 Clancy Thomas W, clk Ry Mail Service, b 2923 Childs av.
 Clancy Viola M, tchr Mound Fort School, b 2923 Childs av.
 Clapp Campbell W, r 2328 Jackson av.
 Clapp Claude M, bkpr, b 2328 Jackson av.
 Clapp James V, b 2328 Jackson av.
 Clapp Lucy L, b 2328 Jackson av.
 Clare David F, r 3065 Lincoln av.
 Clare Josephine (wid David S), r 3065 Lincoln av.
 Clark Alice (wid Charles), b 2312 Lincoln av.
 Clark Alonzo, farmer, r 2 miles s w of Amal Sugar Co.
 Clark Alva E, potter, r 3136 Euclid av.
 Clark Carl D, tinner R L Smith, b 440 27th.
 Clark Cecil C, plumber Ogden Plumbing Co, r 22d bet Adams and Jefferson avs.
 Clark Charles, lab, r 2004 Madison av.
 Clark Charles A, livestock, b 2126 Washington av.
 Clark Clarence W, cond U P R R, r 440 27th.
 Clark Claude R, electr, b 355 28th.
 Clark Clyde S, student, b 2752 Washington av.
 Clark Edna, student, b 3136 Euclid av.
 Clark Edward C, paper hngr, r 2940 Pingree av.
 Clark Elmer J, rms 2320 Grant av.
 Clark Emma E, b Burch Creek.
CLARK EZRA T, Dentist, Suite 219 First Nat Bank Bldg, Bell Tel 1577. Hours 9 to 12 a m, 1 to 5 p m, r 2818 Grant av, Bell Tel 1300.
 Clark Florence, b 503 Lincoln av.
 Clark Frances H, b 2940 Pingree av.
 Clark Fred, lab, b 503 Lincoln av.
CLARK FRED G, Physician and Surgeon, 217-218 First Nat Bank Bldg. Hours 10:30 to 12 a m, 2 to 4 p m, Bell Tel 401, r 3072 Washington av, Bell Tel 1635-Y, Ind 399.
 Clark Fred R, ball player, r 147 W 28th.
 Clark Isaac G, v-pres and treas I L Clark & Sons Co, b 2375 Madison av.
CLARK ISAAC L, Pres and Mgr I L Clark & Sons Co, r 2375 Madison av, Ind Tel 3736-D.
 Clark Isabelle E, rms rear 447 27th.

Lambert Paper Co.,
 Both Phones 151 No. 380 23rd St., Ogden
 Wholesalers of Paper, Bags, Stationery, Printers' Supplies, etc.

We Will Save You Money On Anything From a Pin to an Automobile
OGDEN MAIL ORDER CO., Box 128,
 Ogden, Utah

N. O. OGDEN CO. Ladies' and Gentlemen's
CLOTHIERS TO MEN WHO CARE **SHOES**
236 25th St.

142

R. L. POLK & CO'S

CLARK I L & SONS CO, Isaac L Clark Pres and Mgr, Isaac G Clark V-Pres and Treas, Joseph B Foulger Sec, General Merchandise, 2356 to 2362 Washington av, Bell Tel 212-Y, Ind 139.

Clark James N, farmer, b Burch Creek.
Clark John, barnman Allen Trans Co, r 2743 Quincy av.
Clark John M, farmer, r Burch Creek.
Clark John T, r 136 31st.

CLARK JOSEPH, V-Pres Ogden Milling & E Co, and Ogden Savings Bank, r 2752 Washington av, Bell Tel 311-Z.

Clark Joseph A, b 2250 Monroe av.
Clark Joseph B, hlpr Utah Constr Co, b Burch Creek.
CLARK JUNE W (Successor to Wm Giddings), Drugs, Stationery, Toilet Articles, Cigars etc, 274 25th, Bell Tel 610-Y, Ind 274, b 2580 Lincoln av.

Clark J Andrew, hlpr S P Co, b 2011 Washington av.
Clark J P, eng U P R R, r Evanston, Wyo.
Clark Leo J, clk S P Co, rms 566 24th.
Clark Mabel, tchr, b 503 Lincoln av.
Clark Marguerite (wid Seymour L), rms 2653 Jefferson av.
Clark Mrs Mary, b 3085 Pacific av.
Clark Mrs Mary, boxmkr John J Olsen & Bro, r 2006 Madison av.

Clark Mrs Mary E, died Feb 7, '09, age 64.
Clark Moses S, b 529 27th.
Clark Nelson F, r 2617 Monroe av.
Clark Parley, student Weber Academy.
Clark Pearl, b 503 Lincoln av.
Clark Ralph E, bkpr, b 440 27th.
Clark Robert M, lineman U L & R Co, r 355 28th.
Clark Romania, b 2375 Madison av.
Clark Roy L, student, b 2752 Washington av.
Clark Ruby, student, b 503 5th.
Clark Sarah (wid Wm H), r 503 Lincoln av.
Clark Seymour L, died Nov 27, '08, age 37.
Clark Vera, student Weber Academy, b 2375 Madison av.
Clark Walter eng, r 1766 Pacific av.
Clark Walter, lab, r 2336 D av.
Clark Walter B, eng, rms 2320 Grant av.

STACK COVERS
@
WAGON COVERS

Ogden Tent Co

Modern Tent Builders

421-427 23d St.

Bell Tel. 233

CALVIN STUART

Contractor and Builder

Shop and Residence, 2952 W'a'l Ave.

Estimates Furnished on Application. First-class Repair Work of all Kinds a Specialty. All Work Guaranteed.

Bell Phone 373-X

BADCON PHARMACY A. R. McINTYRE Propr.
Post Office Station No. 2 2421 WASHINGTON AVE. U. S. Weather Bureau
A COMPLETE DRUG STORE

OGDEN CITY DIRECTORY 1910.

143

Clark Walter E, boiler Amal Sugar Co, r Wilson's la.
Clark Wm, fireman, r 2312 Lincoln av.
Clark Wm, porter, rms Hotel Ogden.
Clarke Ethel, boxmkr John J Olsen & Bro, b 2255 Van Buren av.
Clarke E H, asst chief U S Forest Service, r 520 22d.
Clarke James, shoemkr, r 3019 Monroe av.
Clarke James J, emp Shupe-Williams C Co, b 2255 Van Buren av.
Clarke John, driver Sidney Stevens Imp Co, r 2255 Van Buren av.
Clarke Selina, dressmkr, b 2255 Van Buren av.
Clarke Thomas, bkpr Boyle Furn Co, r 2341 Jefferson av.
Clarkson Robert B, clk, r 2614 Lincoln av.
Claude John, shoemkr Peter Hansen, r rear 2245 Jefferson av.
Clausse Joseph J, student, b 3232 Washington av.
Clausse Loretta, student Sacred Heart Academy.
Clausse Mrs Pauline, r 3232 Washington av.
Clausse Stella, b 3232 Washington av.
Clawson, see also Closson.
Clawson Lyverda, student Utah School for the D and B.
Clay Amy, stenog Pingree Bros Co, b 3442 Washington av.
Clay Cassius M, horticulturist, r 3442 Washington av.
Clay Cyrus C foreman Pac Exp Co, b 3442 Washington av.
Clay Wallace A, eng, b 3442 Washington av.
Clayton C Wesley, student, b 1438 25th.
Clayton Edward peddler, rms 368 24th.
Clayton Elijah, farmer, r W Weber.
Clayton Frank B, clk P O, r 2269 Adams av.
Clayton Horace, farmer, b W Weber.
Clayton John S, tmstr Jogonal Trans Co, r 2986 Adams av.
Clayton Mrs Lillie, milliner Leader Millinery, rms 19 Woodmansee Blk.
Clayton Sarah F (wid James), b 2986 Adams av.
Cleary Cornelius, clk Ry Mail Service, r 2769 Grant av.
Cleary James C, tchr, rms The Idanha.
Cleary Martin, bartndr Edward McGuire, rms European Hotel.
Cleary M James, carrier P O, rms 2822 Washington av.
Cleary Wm E, switchman S P Co, b 129 Poplar av.

OGDEN PLANING MILLS CO.

SASH, DOORS, TURNING, STAIR WORK
PHONE 666 IND.

2160-2170 WASHINGTON AVE.
ALL KINDS OF MILL WORK

THE ECCLIES LUMBER CO. WHOLESALE AND RETAIL LUMBER, DOORS, SASH AND ALL KINDS OF BUILDING MATERIAL AND MILL WORK
156 TO 164 24TH ST.

**DEALERS IN AND IMPORTERS OF
 JAPANESE PROVISIONS and
 GENERAL MERCHANDISE**
CONTINENTAL SUPPLY CO.

Phone: Bell 1047, P. O. Box 86. OGDEN, UTAH
 Branches: Sparks, Nev., Cheyenne, Wyo.

Allen's Baggage, Hack and Bus Line
 Office, 412 25th St.
 Both Telephones 22

144 R. L. POLK & CO'S

- Clegg Stella b 2629 Hudson av.
- Clegg Wm D, emp S P Co, r 2850 Childs av..
- Cleghorn Ivy, tchr Weber Academy, b 2670 Monroe av.
- Cleland Alexander J, farmer, r 895 Canyon rd.
- Clements Charles E, checkman Ogden Union Ry & Depot Co, r 2346 Lincoln av.
- Clenny Mrs Kate, furn rooms, 336 24th.
- Cleveland George E, instr Industrial School.
- Cleveland Henry A, moved to Gooding, Ida.
- Cleveland Walter N, r 1062 24th.
- Clifford Archibald F, farmer, r N Ogden.
- Clifford Chloe, b N Ogden.
- Clifford Frank T, farmer, r N Ogden.
- Clifford Harry, moved to Salt Lake City.
- Clifford Joel, farmer, r N Ogden.
- Clifford John W, carp, r 3343 Washington av.
- Clifford Maude, clk O D Rasmussen, b 2209 Washington av
- Clifford Rosetta (wid Franklin G), r N Ogden.
- Clift Fred (Rollow & Clift), rms 10 M E av.
- Clifton Alexander J, canner, r 2832 Nye av.
- Clifton Alice J, stenog, b 2832 Nye av.
- Clifton George A, switchman, r 2325 Jefferson av.
- Cline, see also Kline.
- Cline John W, foreman, r 704 23d.
- Cline Mrs Nellie M, tchr Five Points School, r 704 23d.
- Close Albert E (Close & Jenkins), r 3011 Wall av.
- Close Hezekiah, cigarmkr Close & Jenkins, b 2136 Reeve av.
- Close James W, insp, r 2136 Reeve av.
- Close & Jenkins (A E Close, G W Jenkins), cigars, 208 25th.
- Closson, see also Clawson.
- Closson Benjamin F, clk, b Windsor Hotel.
- Clothier Marshall M, r 1684 Cahoon av.
- Cloudman Lulu, stenog, b 507 Douglas av.
- Cluster Augustus, barber, rms 368 24th.
- Coalter, see Coulter.
- Coates P C, fireman U P R R, r 160 23d.
- Coates Ray, trunkmkr D I Gallacher & Co, rms 2406 Wash-
ington av.
- Coath Frederick, died Nov 23, '08, age 55.
- Coats John J, eng, r 2515 Lincoln av.

J. C. GALE GRADING AND CONTRACTOR
EXCAVATING
 Drayage and all kinds of TeamWork. 715 28th St., Bell Tel. 1036-Y

FALSTAFF CAFE Wines, Liquors and Cigars
 Dining Rooms for Ladies
"A Little Better Than Good Enough"
 C. M. Leedom, Propr. 2425 Washington Ave.

OGDEN CITY DIRECTORY 1910. 145

- Coats Robert L, repr D & R G, b 2106 Washington av.
- Cober Benjamin A, clk W U Tel Co, b 125 James ct.
- Cober Frank A, brkman, r 123 Poplar av.
- Coburn Abbie I, stenog J G Read & Bros Co, b 462 E 17th.
- Coburn Franklin L, student, b 462 E 17th.
- Cochran Ellen (wid Daniel), r 2313 Grant av.
- Cochran Jacob L, porter D A Smyth, rms European Hotel.
- Cochran Sousa, hostler W E Williams, rms 239 25th.
- Cochran Wm C, mach, b 2313 Grant av.
- Codd Frank C, brkman, r 129 Shorten's av.
- Cody Arthur, brkman U P R R, r 269 33d.
- Cody Henry, clnr S P Co, rms 2679 Wall av..
- Coen Frank, clk, rms 336 24th.
- Coen Mrs Rose, ironer Superior S Laundry, rms 336 24th.
- Cohen, see also Kohn.
- Cohen Benjamin, clothing, 162 and 252 25th, r 255 27th. ✓
- Cohen Jacob, peddler, b 354 23d.
- Cohen Ethel (wid Morris), b 2363 Jefferson av.
- Cohen Rebecca, student, b 255 27th.
- Colant Winifred, student, b 2563 Grant av.
- Colby Blanche E, music tchr, 2626 Quincy av, b same.
- Colby Emma S (wid George), b 2626 Quincy av.
- Colby J Burns, opr W U Tel Co, r 2626 Quincy av.
- Cold Water Creek Irrigation Co, G S Dean sec, N Ogden.
- Cole, see also Kohl.
- Cole A L, fruits, 2267 Washington av, r same.
- Cole Charles M, r 240 26th.
- COLE CHARLES R (Cole & Butts; Compressed Air Vacuum House Cleaning Co), r 2821 Grant av, Bell Tel 581-K.**
- Cole Edward, lab, b Wilson's la 1 w of Wilson Ward School.
- Cole Ida, domestic, 505 27th.
- Cole Joseph, porter Small & Rogers, r 122 22d.
- Cole Leonard B, shoer Peter Ernstrom, r 2220 Washington av.
- Cole Margaret, laund Ogden Gen Hospital.
- Cole Otto A, driver H L Griffin Co, b 240 26th.
- Cole Rachel, domestic, 2720 Adams av.
- Cole Samuel P, carp, r rear 240 26th.
- Cole Viola (wid Ulysses G), b 358 E 11th.

Closely Connected with Tanners and Furriers both East and West.
O. M. RUNYAN Always in the Market at top market prices.
 Reference: Com'l Nat. Bank, Ogden, Utah.
 Office and Warehouse 2263-2269 Wall Ave.
DEALER IN Hides, Pelts, Tallow, Beeswax & Furs

P. A. ISAKSON
CONTRACTOR AND BUILDER
 Buildings Furnished Complete. Estimates Furnished
 REAR 247-251 TWENTY-SECOND STREET

Day and Evening Sessions. School all the year. Enter at any time
OGDEN BUSINESS COLLEGE
 (Incorporated)
 LEWIS BLOCK, 2447 Washington Ave.
 G. C. GILL, Secretary.
 Bell Tel. 794 Ind. Tel. 925
 The School that has a reputation for Thoroughness and Discipline

OGDEN MUSIC CO.

"Everything in Music" 2370 Washington Ave.

146 R. L. POLK & CO'S

Cole Wm, emp Amal Sugar Co, r n s Wilson's la 1/4 mile w of Wilson Ward Meeting House.

COLE & BUTTS (Charles R Cole, Russell H Butts), Proprs Jogonalong Transfer Co, Compressed Air Vacuum House Cleaning, also Cigars, Tobacco and Confectionery, 328 1/2 25th, Both Tels 283. (See left bottom lines).

Coleman Alta, stenog McGriff O & C Co, b 535 29th.

Coleman Charles, chef Union Depot Hotel.

Coleman Heber J, motorman O R T Co, r 3550 Ogden av.

Coleman James T, shoe mkr, 437 28th, r same.

Coleman Mrs Louise, died Oct 17, '09, age 56.

Coleman Wm O, cook, r 346 E Patterson av.

Coler, see also Kohler.

Coler F A, brkman D & R G, r 123 Poplar av.

Coles Thomas J, eng, r 165 W 28th.

Collins Charles H, hlpr, b rear Sylvan Park.

Collins Emory W, millman Geo A Lowe Co, b 2121 Royal av.

Collins E Amos, insp, r 2983 Pingree av.

Collins Fred, r rear Sylvan Park.

Collins Fred G, messr W F & Co Exp, r 170 21st.

Collins Hamilton H, tuner Cons Music Co, r 359 Parry av.

Collins Mrs Harriet K, r 147 27th.

Collins Mary (wid Wm G), b 878 23d.

Collins Oscar C, marker J H Linehan, b 147 27th.

Collins Richard J, insp S P Co, r 2658 Wall av.

Collins Sarah E, b 2121 Royal av.

Collins Susie M, student, b 1554 Robinson av.

Collins Thomas F, insp Western Ry Weighing Assn, r 1554 Robinson av

Collins Wm H, fireman, r 2121 Royal av.

Colonial The, Mrs Kate Gasberg prop, furn rooms, 362 24th.

Colt John C, eng Ogden S Laundry, r 2005 Madison av.

Colton Delbert W, lab, r 512 E 12th.

Colton George W, student Weber Academy, b 2550 Quincy av.

COLUMBIA CLUB CIGAR CO, Max Davidson Pres. Rudolph Kuchler Mgr, Mnfrs of the Famous Columbia Club Perfecto Cigar, 451 25th, Bell Tel 83, Ind 425.

Columbian Conservatory of Music, V H Vallyely mgr, 2556 Washington av.

GARRISON, FOSTER & GARRISON

PHONES: BELL 393, IND. 671 2411 WASHINGTON AV.
 Real Estate, Loans, Rentals and Insurance

"HOME OF THE OUTFIT" BOYLE FURNITURE COMPANY

FURNITURE, CARPETS, DRAPERIES, WALL PAPER, RANGES

OGDEN CITY DIRECTORY 1910. 147

Colvin Arland, lab, r 1973 Wall av.

Colvin Don M, r 2614 Lincoln av.

Colvin Mary E (wid Almond P), b 1621 Washington av.

Colvin Mary H, b 2147 Wall av.

Colvin Moroni, waiter L G Heninger, rms 227 29th.

Colvin Orlin P, stoker U L & R Co, r 1973 Wall av.

Colvin Thomas F, lab, r 2147 Wall av.

Combe Benjamin, tmstr, r rear 3135 Washington av.

Combe James L, r 3663 Washington av.

Combe Joseph, r 3651 Ogden av.

Combe Michael, farmer, r Burch Creek.

Combe Philip, b 3651 Ogden av.

Combs James E, r 262 23d.

Combs John, lab, rms 222 23d.

COMMERCIAL NATIONAL BANK, A R Heywood Pres, A G Fell V-Pres, R A Moyes Cashr, Washington av s w cor 24th, Both Tels 28. (See front cover).

COMMERCIAL STOCKS (H H Goddard), 310-311 Eccles Bldg, Bell Tel 271.

Commonwealth Mercantile Co, Grant Syphers, pres, Joseph MacLachlan sec and mgr, gen mdse, 286 22d.

COMPRESSED AIR VACUUM HOUSE CLEANING CO (H T Smith, C R Cole, R H Butts), 328 1/2 25th, Both Tels 283. (See adv).

H. T. SMITH C. R. COLE R. H. BUTTS

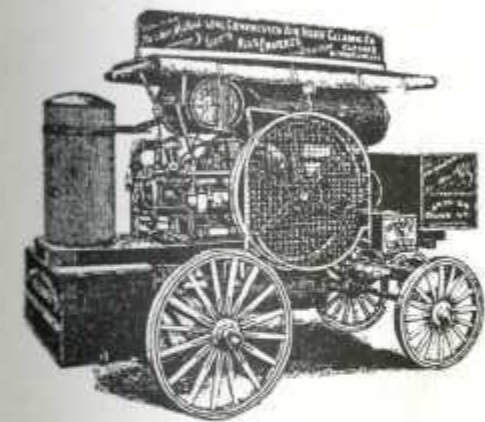

Compressed Air Vacuum House Cleaning Company

Cleans everything in the house thoroughly without removal; and prices are as reasonable as others. Pianos and Expensive Rugs and Upholstered Furniture a specialty. Satisfaction guaranteed. Try us and be convinced.

Orders taken at
 328 1/2 Twenty-fifth St., Ogden, Utah
 BOTH TELEPHONES 283

Watson-Tanner Clothing Co.

"NEWPORT" 376 24th St. Shoes, Hats and Furnishings
 Union Made Overalls

Phones--Bell 346; Ind. 346 Wholesale and Retail CONTRACTING ELECTRICIANS 2448 Washington Ave.

ELECTRIC SUPPLY & FIXTURE CO.

S. H. HENDERSHOT, Manager
TROY LAUNDRY
2538-2540 WALL AVENUE

THE TROY WAY IS THE RIGHT WAY

J. M. FORRISTALL 413-414 First Nat. Bank Bldg.
SURETY BONDS, FIRE, ACCIDENT AND BURGLARY **INSURANCE**

148

R. L. POLK & CO'S

Compton, see also Crompton.
Compton Ellen (wid Joseph W), r 2109 Madison av.
Compton Ephraim J, student Weber Academy, b 2109 Madison av.
Compton Maude A, b 2109 Madison av.
Compton Moroni, lab, r 2133 Sherburne av.
Compton Nellie L, clk, b 2109 Madison av.
Compton Walter F, clk Dee-Stanford Shoe Co, b 2109 Madison av.
Comstock Wm C, emp Amal Sugar Co, r Wilson's la.
Condo George H, moved to Ft Worth, Tex.
Condo Myrtle, opr R M Bell Tel Co, b 173 23d.
CONDON AMASA S, Physician and Surgeon, 2468 Washington av (Boyle Block), Hours 2 to 5 p m, Bell Tel 535-K, Ind 48, 2416 Madison av, Bell Tel 451-X.
Condon Daniel B, fireman S P Co, rms 2468 Washington av.
Conger Charles L, cond U P R R, r 654 24th.
Congress Dancing Academy, E D Short mgr, I F Flinders sec, 2442 Grant av.
Conn Charles F, cond, r 813 25th.
Connary Emma T, rms 537 29th.
Connelly, see also O'Connolly.
Conner Charles A, eng D & R G, rms 371 E 22d.
Conner Robert E, clk U S Forest Service, b The Virginia.
Connor, see also O'Connor.
Connor Louise (wid Wm H), r 2373 Jefferson av.
Connor Mary (wid John), b 210 23d.
Connor Roger M, foreman Troy Laundry, r 220 W Patterson av.
Conroy Mrs Anna, r 230 23d.
Conroy Anna, b 230 23d.
Conroy Edward, student, b 574 24th.
CONROY EDWARD M, Physician and Surgeon, 300 25th (Over Carr's Drug Store), Both Tels 120, r 574 24th, Bell Tel 180, Ind 400.
Conroy Francis R, student, b 574 24th.
Conroy Matthew, appr Electric S & F Co, b 230 23d.
Conroy May, clk Paine & Hurst, b 230 23d.
Conroy Wm, b 230 23d.
Conshafter Frank E, brkman O S L, r 279 31st.

KELLY & HERRICK Fire and Accident Insurance,
Real Estate and Loans.
2500 Washington Ave. Both Phones 78

OGDEN STEAM LAUNDRY CO.
LAUNDERERS AND DRY CLEANERS
437 TWENTY-FIFTH STREET BOTH PHONES 174

OGDEN CITY DIRECTORY 1910.

149

CONSOLIDATED MILLS & GRAIN CO, David Roberts Mgr, Wholesale Flour, Grain and Feed, All Kinds of Cereals, 219 Eccles Bldg, Bell Tel 1425.
CONSOLIDATED WAGON & MACHINE CO, B P Critchlow Mgr, Agricultural Implements, etc, 2284 Washington av, Both Tels 19. (See left top lines and p 8.)
CONSUMERS COAL CO, A A Shaw Mgr, 2378 Washington av, Bell Tel 418-1, Ind 418, Yard Lincoln av n w cor 20th, Bell Tel 418-2, Ind 418-R.
Contales Charles, lab, rms Chapman House.
CONTINENTAL INS CO (OF N Y), J M Forristall Agt, 413-414 First Nat Bank Bldg.
Continental Oil Co, J E Williams mgr, 24th w of R R tracks.
CONTINENTAL SUPPLY CO, INC, T Komada Pres, M Matsunami V-Pres, Bert Y Kaneko Sec and Mgr, Japanese Provisions and General Merchandise, 2456 Wall av, Bell Tel 1047. (See left side line).
Conway Daniel, foreman O R T Co, r 247 28th.
Conway Daniel W, b 247 28th.
Conway Hugh M, hlpr S P Co, b 659 21st.
Conway Thomas H, cond S P Co, r 735 25th.
Cook, see also Koch.
Cook Charles B, electr S P Co, rms Arlington Hotel.
Cook Mrs Clara E, sec, r 553 E 20th.
Cook Mrs Elizabeth L, r 2462 Monroe av.
Cook Elma, b 3021 Adams av.
Cook Elmer J, clnr, b 2787 Lincoln av.
Cook Ernest A, cond O R T Co, r 1741 Riverside av.
Cook Howard, student, b 2820 Wall av.
Cook Ida A (wid Frank E), r 2787 Lincoln av.
Cook James, emp Amal Sugar Co, r W Weber.
Cook Mae A, student, b 2787 Lincoln av.
Cook Park H, trav agt U P R R, r 2665 Washington av.
Cook Percy A, dentist, r 553 E 20th.
Cook Percy N, clk Toggery, b 553 E 20th.
Cook Ruby M, student, b 2462 Monroe av.
Cook Thomas, farmer, r Burch Creek.
Cook Wm, auditor S P Co, r 208 27th.
Cook Wm, hlpr S P Co, r 164 W 28th.
Cook Wm, janitor Orpheum, rms Central Hotel.

Pullman Bar

W. J. WOLFINGER, Proprietor
270 25th St. Opposite Lyceum

The Best of Wines, Liquors
and Cigars

Mexican Chili Parlor in Connection

Ind. Phone 674

All Kinds Building Material. **Hyrum Belnap Lumber Company**
229 Twenty-Fourth Street

J. F. Everett & Co., Livery, Sale and Boarding Stable
 2219 Washington Ave. Phones: Bell 876, Ind. 500 Up-To-Date Rigs



Abstracts OF TITLE **D.W. Ellis Abstract Co.**
 (Licensed and Bonded) Under First National Bank

150 R. L. POLK & CO'S

- Cooke Mrs Agnes L, r 2920 Pingree av.
- Cooke Columbus C, student, b 956 22d.
- Cooke Edward, moved to Los Angeles, Cal.
- Cooke Hannah, b W Weber.
- Cooke Herbert B, plumber, r 956 22d.
- Cooke Herbert J, student, b 956 22d.
- Cooke John W H, clk U S Forest Service, b 2920 Pingree av.
- Cooke Marion M, tchr Pingree School, b 2920 Pingree av.
- Cooke Thomas W, supt Blackman & Griffin Co, r W Weber.
- Cooke Walter G, student, b 2920 Pingree av.
- Cooks and Waiters Union No 732, Union Labor Hall.
- Cooley Alta M, tchr Madison School, b 843 26th.
- Cooley Anna V, student, b 843 26th.
- Cooley Chester A, steward Elite Cafe, r 2030 Jackson av.
- Cooley Gordon, student, b N Ogden.
- Cooley Isaac M, clk Ogden Furn & C Co, r 2462 Monroe av.
- Cooley Martin H, farmer, r N Ogden.
- Cooley Myron P, stove man Ogden Furn & C Co, r 843 26th.
- Cooley Myrtle M, student, b 843 26th.
- Cooley Nellie, b N Ogden.
- Coolidge Clayton H F, trav agt, r 2344 Grant av.
- Coombs George, shader Ogden P Brick & T Co, r Harrisville.
- Coombs James C, trav agt, r 2054 Washington av.
- Cooney Florence, stenog Geo A Lowe Co, b 122 23d.
- Cooney John, patrolman Police Dept, r 122 23d.
- CO-OP DRUG STORE, George F Cave Propr, 2301 Washington av, Bell Tel 636, Ind 486.**
- Coop Albert, meats and grocer, 245 30th r same.
- Coop Squire, music tchr, 2416 Washington av, r same.
- Cooper Alexander T, mach S P Co, rms 2264 Lincoln av.
- Cooper Eva M, opr R M Bell Tel Co, b 508 31st.
- Cooper Frank J, b 508 31st.
- Cooper Frank W, patrolman, r 508 31st.
- Cooper Harry W, candy mkr Ward's, rms 158 23d.
- COOPER JAMES R, Sec Geo A Lowe Co, r 639 23d, Bell Tel 1039-K.**

Don't Lend Your Directory

E. J. JONES & CO. Yard, 2830 Wall Ave. Phone, Bell 753-X

DEALERS IN LUMBER, LATH, DOORS AND SASH

THE ECCLES PAINT & GLASS CO.
 323-325 24th St. Bell 88
 Ind. 40 "A Good Place to Buy Good Paint"

OGDEN CITY DIRECTORY 1910. 151

- COOPER WM P, Sec and Mgr R L Polk & Co, Directory Publishers, Ogden Office with Carnegie Free Library, Washington av n w cor 26th, r Salt Lake City, Long Distance Tels 39. Either Line.**
- Coppe Charles, died Jan 24, '09, age 40.
- Coppock Henry J, mach Western F & M Co, r 257 22d.
- Copps Paul R, moved to Denver, Colo.
- Coray Claude L, student, b rear 748 23d.
- Coray Francis, student, b rear 748 23d.
- Coray Louis L, r rear 748 23d.
- Corbett Arthur E, eng, rms 230 23d.
- Corbett Wm, farmer, r Burch Creek.
- Corbin Mrs Mary C, moved to Cripple Creek, Colo.
- Corder George, driver Jogonalong Trans Co, rms rear 2860 Grant av.
- Cordon, see also Cardon.
- Cordon Alfred, tmstr, r 519 Canyon rd.
- Cordon Grace E, student Weber Academy, b 3031 Adams av.
- Cordon Herbert H, agt, r 3031 Adams av.
- Cordon Verna E, b 3031 Adams av.
- Corey Amos B (Corey & Johnson), pres Corey Livery Co, r 2564 Washington av.
- COREY ARCH T, V-Pres Corey Bros Const Co, r 224 28th, Bell Tel 1185-Y.**
- Corey Belle J, b 224 28th.
- Corey Block, 2458-2466 Washington av.
- Corey Block, 2552-2566 Washington av.

To Find a Name You Should Know How it is Spelled

J. P. O'Neill Construction Co. CONTRACTORS Street Paving Sewers and Walks

423 TWENTY-FIFTH ST. Bell Tel. 621 Ind. Tel. 908

THE ECCLES LUMBER CO. WHOLESALE AND RETAIL
 156 TO 164 24TH ST. ALL KINDS OF BUILDING MATERIAL AND MILL WORK

HALVERSON BROTHERS **SANITARY PLUMBING, STEAM AND HOT WATER HEATING**

BELL PHONE 1322

NUMBER 425 TWENTY-FIFTH STREET.

Motto "Satisfaction"

CONSOLIDATED WAGON & MACHINE CO. B. P. CRITCHLOW
Manager
LEADING IMPLEMENT DEALERS
UTAH AND IDAHO 23rd and WASHINGTON AVE.

152

R. L. POLK & CO'S

COREY BROS CONSTRUCTION CO, W W Corey Pres,
A T Corey V-Pres, Ralph D Roberts Sec and Treas, F
D Higginbotham Jr Asst Sec, S C Gallagher, W E
and O O Corey Directors, Railroad Contractors, 4 Utah
Nat Bank Bldg, Bell Tel 1-Y. (See adv.)

Corey Bros. Construction Co.

RAILROAD CONTRACTORS

OFFICERS

W. W. COREY, President	O. O. COREY, Director
A. T. COREY, Vice-Pres.	S. C. GALLAGHER, Director
R. D. ROBERTS, Sec.-Treas.	W. E. COREY, Director

Room 4 Utah Nat'l Bank Bldg, Ogden, Utah

Corey Edith A, musician, b 2564 Washington av.
Corey Mrs Eva F, sec Utah School for D & B, r 2564 Wash-
ington av.
Corey Glenn L, student, b 530 29th.
Corey Lawrence A, sec Corey Livery Co, b 2564 Washington
av.
COREY LIVERY CO, A B Corey Pres, L S Buxton V-Pres,
L A Corey Sec, M M Reese Treas, 2566 Washington av,
Both Tels 29.
COREY ORSON O, Director Corey Bros Constr Co, r 538
29th, Bell Tel 1639.
Corey Roy L, student, b 530 29th.
COREY WARREN E, Director Corey Bros Constr Co, r
530 29th, Bell Tel 1233-Y.
COREY WARREN W, Pres Corey Bros. Constr Co, r 224
28th, Bell Tel 1185-Y.
Corey & Johnson (A B Corey, A L Johnson) contrs, 2566
Washington av.
Corlew George S, moved to Burley, Ida.
CORLEW JOHN S, Trav Agt Fred J Kiesel Co, r 2683 Jef-
ferson av, Ind Tel 1018.
Corlew Ralph S, inst man City Eng, rms 536 26th.

JOGALONG TRANSFER CO.

Compressed Air Vacuum House Cleaning. Moving Vans
328 1/2 25th St. Phones 283

B. H. GODDARD ALL KINDS SURETY BONDS

412 Eccles Bldg. Bell Tel. 534-Y

OGDEN CITY DIRECTORY 1910.

153

Corn Margaret B, b 649 23d.
CORN SAMUEL T, Lawyer, 309-310 First Nat Bank Bldg,
Bell Tel 755, r 649 23d, Bell Tel 1134-Y.
Corn Thompson, clk, b 649 23d.
Corn Wm A, student, b 649 23d.
Cornwall Rose, domestic, 3316 Woodland av.
Cornwell Bailey, moved to Gooding, Ida.
Coroles Angel, candymkr, b 1915 Grant av.
Corporation Yard, 2560 Grant av.
Corriea Mrs Alice, b e s Washington av 5 n of city limits.
Corry, see Corey.
Cortez Abbie I, tchr South Wash School, r Burch Creek.
Cortez Building, 2474 Washington av.
Cortez Inez, tchr, b Burch Creek.
Cortez John J, farmer, r Burch Creek.
Cortez Mildred, tchr Lewis School, b Burch Creek.
Cortez Wm F, mach L H Becraft, r 1846 Adams av.
Corwin Mrs Amanda, b 2277 Lincoln av.
Coss Thomas, student, b 135 23d.
Costello John E, electr S P Co, rms Arlington Hotel.
Costley Marian (wid Daniel J), r Harrisville.
Costley R Sheridan, student, b Harrisville.
Costley Wm, farmer, b Harrisville.
Cotant Winifred, rms 2565 Grant av.
COTTAGE HOTEL, J H Smith Propr, Nicely Furnished
Rooms, Rates Reasonable, 2518 Lincoln av, Bell Tel
1133-Y.
Cottam Emma, domestic, 549 25th.
Cotter, see Kotter.
Cottle Charles W, carp, r 663 20th.
Cottle Henry, watchman, r Plain City.
Cottle Mary (wid Thomas E), r Plain City.
Cottle Thomas E, died Mar 28, '08, age 57.
Couch, see also Crouch.
Couch Arthur P, carp Flewelling Bldg Co, r 2911 Pingree
av.
Couch Elnora, b 2911 Pingree av.
Couch Oscar L, barber, r 2047 Jefferson av.
Couch Perry M, brkman S P Co, r 3033 Wall av.
Couch Walter M, switchman S P Co, r 226 29th.

Wm. Doyle, Contractor

All Kinds Cement Work and Cement Bridges.
Foundations and Sidewalks a Specialty. 3229 Ogden Ave.

YARD: Corner 25th St. and Quincey Ave.

Bell Phone 253-Z

Office: 2476 Washington Ave.

Both Phones 147

LUMBER Wheelwright Bros. Co.

The School that has a reputation for Thoroughness and Discipline

OGDEN BUSINESS COLLEGE

(Incorporated)

Bell Tel. 794 Ind. Tel. 925
LEWIS BLOCK, 2447 Washington Ave.
G. C. GILL, Secretary.

Day and Evening Sessions. School all the year. Enter at any time

SEALS We make them
OGDEN OFFICE SUPPLY CO.
355 24th St.

Western Land & Investment Co., Limited
Real Estate, Loans and Insurance. Notary in Office
415-416 Eccles Bldg Ind. Phone 657

154

R. L. POLK & CO'S

Coughnet Kathryn M, stenog John Scowcroft & Sons, b 149 N Washington av.
Coughnet Wm H, died June 14, '08, age 50.
Coulston Mary W (wid James), r 446 E 17th.
Coulter Chester E, phys, 420 Eccles Bldg, r 1257 24th.
Coulter Orville L, supt Wasatch Orchard Co, r nr same.
Council Chambers, City Hall.
County Attorney, 404-405 Eccles Bldg.
County Board of Education, F W Stratford pres, J L Robson v-pres, W H Lowder, A C Christensen, John Hall members of board, L H Froerer clerk, 306-308 First Nat Bank Bldg.
COUNTY COMMISSIONERS (Oscar B Madson Chairman, Frank Moore, John T Bybee), Court House, Bell Tel 226, Ind 1098.
COUNTY COURT HOUSE, 24th bet Washington and Adams avs.
COUNTY JAIL, Court House.
County Officers, Court House. (See page 31).
County Poor Farm, Roy.
Coursey Crete M, student, b 526 25th.
Coursey David F, student, b 526 25th.
Coursey Mrs Emma G (wid Frank T), r 526 25th.
Cousins Lucille, milliner N L Spurgeon, r 2475 Jefferson av.
Coutas John, died Apr 3, '09, age 48.
Coutts Emma, b 2783 Washington av..
Coutts James, fireman, b rear 2257 Washington av.
Coutts James D, vet surg, rear 2257 Washington av, r same.
Coutts Wm L, bartndr Globe Bar, b rear 2257 Washington av.
Couturier Richard, eng, r 149 W 21st.
Covert John, brkman S P Co, b 123 Poplar av.
Covert Ward W, electr S P Co, rms Arlington Hotel.
Covey Earl M, lab, b 1882 Park av, Riverside Park.
Covey Mrs Mildred, clk O D Rasmussen, rms 371 E 22d.
Covi George A student, b n s Wilson's la 1 mile w of D & R G Tracks.
Covi Louis, farmer, r n s Wilson's la 1 mile w of D & R G Tracks.
Covington Berrill, brkman, r 705 28th.

COMPLETE CASH AND CREDIT HOME FURNISHERS
BOYLE FURNITURE COMPANY
CARPETS, DRAPERIES, WALL PAPER, RANGES, GRANITEWARE

OGDEN CITY DIRECTORY 1910.

155

Covington B Josiah, lab, b 705 28th.
Covington Edith M clk Spargo's Book Store, b 705 28th.
Covington Etta, emp Shupe-Williams C Co, b 240 25th.
Covington Joseph T, switchman, r s s 12th 1/2 mile e of Marriott School.
Covington Lillian, emp Shupe-Williams C Co, b 240 25th.
Covington Mary E (wid Berrill), r 3118 Ogden av.
Covington Orson W, moved to Salt Lake City.
Covington Mrs Sarah, r 2366 Grant av.
Covington Susan M, b 705 28th.
Cowan, see also McCowan.
Cowan Albert B, farmer, r Slaterville.
Cowan Annie, b 2117 Wall av.
Cowan Bert, farmer, r Slaterville.
Cowan Clarence, farmer, b Slaterville.
Cowan Crystal, b Slaterville.
Cowan Ivy, student, b 118 23d.
Cowan James, farmer, r Slaterville.
Cowan John, farmer, r Slaterville.
Cowan Louis, farmer, r Slaterville.
Cowan Nellie, b Slaterville.
Cowan Priscilla (wid James), r Slaterville.
Cowan Richard, driver, r Slaterville.
Cowan Robert, farmer, r n s 12th 2 blks e of Marriott School.
Cowan Roy, farmer, r s s 12th 2 blks s e of Marriott School.
Cowan Wm, farmer, r Slaterville.
Cowan Zella, student, b n s 12th 2 blks e of Marriott School.
Cowles Wm H, r 2046 Quincy av.
Cowlshaw Charles, pipeftr, b 1984 Washington av.
Cowlshaw Nephi, student, b 1984 Washington av.
Cowlshaw Thomas, baggageman, r 1984 Washington av.
Cowlshaw Thomas jr, died Apr 8, '09, age 29.
Cowlshaw Wm H, repr S P Co, b 1984 Washington av.
Cox Albert, emp Amal Sugar Co, b 1/4 mile s of same.
Cox Fred, hostler D & R G, b 141 W 21st.
Cox Mrs Reinetta E, r 2146 Lincoln av.
Cox Wm J, pressman S P Co, r 2870 Monroe av.
Coy, see also McCoy.
Coy Elizabeth, b Plain City.
Coy John, died Apr 25, '09, age 78.

When You Think of FURS, Think of
ELSEN, The Furrier
423 24th St.—Peery Annex Bell Tel. 737-Y

ELITE CAFE BAR

Full and Complete Line of First-Class Wines, Liquors and Cigars
2415 WASHINGTON AVENUE

VOLKER-SCOWCROFT LUMBER COMPANY WHOLESALE AND RETAIL DEALERS
237-245 TWENTY-FOURTH STREET

FRED M. NYE CO. STEIN-BLOCH
THE CLOTHIERS CLOTHING
2413 WASHINGTON AVE.

156 R. L. POLK & CO'S

Coy Robert, r Plain City.
Coy Mrs Sarah, gen mdse, Plain City, r same.
Coy Wm H, grocer, Plain City, r smae.
Craft, see also Kraft.
Craft Quincy R, chf of accts U S Forest Service, r 969 25th.
Craggs Cora, laund, b 166 W Patterson av.
CRAGUN BROS (Wiley G and Wilson), Fruit Growers and Shippers, Importers Bananas, Oranges, Lemons, Figs, Dates, etc, Car Lots a Specialty, 2246 Washington av. Both Tels 49.
Cragun Calvin, student Weber Academy, rms 368 24th.
Cragun Edmond, fruit grower, r View.
Cragun Grace, b View.
Cragun Hazel, b View.
Cragun Mrs Hilda, r 249 33d.
Cragun Hyrum J, b View.
Cragun Mary A (wid Wilford E), r View.
Cragun May, b View.
Cragun Pearl, tchr Weber Academy, b 2659 Madison av.
Cragun Simeon W, farmer, r View.
Cragun Simeon W jr, messr Cragun Bros, b View.
Cragun Violet, student, b View.
Cragun Wiley G (Cragun Bros), r 733 26th.
Cragun Wilford S, farmer, r View.
Cragun Willard, farmer, b View.
Cragun Willard S, farmer, r View.
Cragun Wm H, clk, rms 368 24th.
Cragun Wilson (Cragun Bros), r View.
Cragun Wilson H, farmer, r Plain City.
Craig Bella E, b 483 E 17th.
Craig Flossie M, musician, b 918 22d.
Craig George, canner, r 539 23d.
Craig Harry F, canner, b 483 E 17th.
Craig Jennie, domestic, 432 27th.
Craig Nettie L, student, b 483 E 17th.
Craig Ray, student, b 539 23d.
Craig Wm G, foreman S L Valley Canning Co, b 483 E 17th.
Craig Wm W, pres and mgr S L Valley Canning Co, 300 Walnut, r 483 E 17th.
Cramer, see also Creamer and Kremer.

OGDEN'S LEADING FURNITURE STORE
Ogden Furniture & Carpet Co. 2422 to 2434 Washington Ave.

Utah Stationery Co. SCHOOL SUPPLIES
WASHINGTON AVE., S. W. COR. 24th ST.

OGDEN CITY DIRECTORY 1910. 157

Cramer John A, died Apr 13, '09, age 23.
Cramer Pearle, clk U S Forest Service, b 2149 Adams av.
Crandall A Beulah, smstrs Ogden Overall & S Co, b 319 12th.
Crandall Jay G, tailor, r 438 E 18th.
Crandall Lawrence, lab, b Riverdale.
Crandall Mabel N, b Riverdale.
Crandall Myron R, student, b Riverdale.
Crandall Wm H, farmer, r Riverdale.
Crandall W Raymond, clk Chicago Market, b 319 12th.
Crane Arthur E, farmer, b Farr West.
Crane Arthur J, farmer, r Farr West.
Crane Ida E, b Farr West.
Crane Samuel B, moved to Salt Lake City.
Crane Walter W, farmer, 115 W 2d.
Crane Wm H, farmer, b Farr West.
Crane Zachariah, farmer, b Farr West.
Crase Alfred J, cond S P Co, r 604 W 24th.
Crase Clarence E, brkman S P Co, r 11 Wilson's la.
Crase Frank A, r 2830 Lincoln av.
Crase Mabel I, stenog Halverson & Pratt, b 604 W 24th.
CRAVEN HERMON J, County Surveyor, Court House, Bell Tel 1140, r 2530 Jefferson av, Bell Tel 444-X.
Craven Ina E, prin Pingree School, b 622 26th.
Craven John W, boilermkr S P Co, r 2600 Harrison av.
Craven Peter, janitor, r 2272 Grant av.
Crawford Vira, clk, b 1545 Washington av.
Crawford Wm L, clk W H Wright & Sons Co, r 2676 Lafayette av.
Crawshaw Ellen (wid Ephraim), b 860 24th.
Crawshaw Ephraim E, clk W H Wright & Sons Co, r 846 24th.
Crawshaw Luke, r 2349 Quincy av.
CRAWSHAW LUKE H, Physician and Surgeon, 2301 Washington av, Bell Tel 24-Y, Hours 10 to 12 a m, 2 to 4 and 7 to 8 p m, r 2349 Quincy av, Bell Tel 1460-K.
CRAWSHAW PHOTO STUDIO, G A Hinley Mgr, "A Picture That Looks Like You," All Work Done in an Artistic Manner, 2469 Washington av, Ind Tel 892.
Craynor Ella, r 196 W 30th.
Craynor Wm, brkman U P R R, r 194 W 30th.

Lambert Paper Co.,
Both Phones 151 No. 380 23rd St., Ogden
Wholesalers of Paper, Bags, Stationery, Printers' Supplies, etc.

OGDEN MAIL ORDER CO., Box 128, Ogden, Utah
We Will Save You Money On Anything From a Pin to an Automobile

W
A
L
L

T
E
N
T
S

Ogden
Tent
Co.

Modern
Tent
Builders

421-427
23d St.

Bell Tel.
233

N. O. OGDEN CO. Shoes for the
Nettleton Shoes 236 25th St. Whole
Family

158

R. L. POLK & CO'S

Creahan Patrick C, tinner, r 143 W 27th.
Creamer, see also Cramer.
Creamer Daniel A, cond S P Co, r 163 22d.
Creasey Ira W, propr Creasey's Bargain Store, r 2420 Wash-
ington av.
Creasey May, clk I W Creasey, b 2420 Washington av.
**CREASEY'S BARGAIN STORE, I W Creasey Propr, Gen-
eral Department Store, Crockery, Tinware, Glassware,
Notions, etc, 2420 Washington av, Bell Tel 918-K.**
Credit Co The, F H Whitcombe mgr, 330 24th.
Creighton Douglas, mgr Utahna Dental Co, 2457 Washing-
ton av, rms 427 25th.
**CRESCENT JEWELRY CO, Charles E Wright Mgr, Jewel-
ers and Watchmakers, 2463 Washington av, Ind Tel 859.**
Crezee Benjamin, painter, r 2150 Quincy av.
Crezee Harry D, carp, b 2158 Quincy av.
Crezee John, paper hngr, r 3014 Washington av.
Crezee Peter, carp, r 2158 Quincy av.
Crezee Therry, painter, r 2263 Quincy av.
Crim Wm, b 2468 Madison av.
Crisman, see also Chrisman.
Crisman Fred, switchman S P Co, r 2424 Grant av.
Critchley Agnes, rms Bennett Blk.
Critchlow Benjamin C, r 3370 Washington av.
**CRITCHLOW BENJAMIN P, Mgr Consolidated Wagon &
Machine Co, 2284 Washington av, Both Tels 19, r 3350
same, Bell Tel 1339.**
Critchlow David C, b View.
Critchlow George, student, b 3350 Washington av.
Critchlow Inez, smstrs Theurer & Woolley, b 3350 Wash-
ington av.
Critchlow Joseph F, lineman, r 3120 Grant av.
Critchlow Marcus, student Weber Academy, b 352 29th.
Critchlow Martha, stenog C W & M Co, b 3350 Washington
av.
Critchlow M Louisa, b View.
Critchlow Jane, b View.
Critchlow Wm, farmer, r View.
Critchlow Wm J (Ballantyne & Critchlow), r 352 29th.
Critchlow Wm J jr, student Weber Academy, b 352 29th.

CALVIN STUART

Contractor and Builder

Shop and Residence, 2952 Wall Ave.

Estimates Furnished on Ap-
plication. First-class Repair
Work of all kinds a Spe-
cialty. All Work Guaranteed.

Bell Phone 373-X

BADCON PHARMACY

A. R. McINTYRE
Propr.

Post Office Station No. 2 2421 WASHINGTON AVE. U. S. Weather Bureau

A COMPLETE DRUG STORE

OGDEN CITY DIRECTORY 1910.

159

Crites Aiken C, brkman U P R R, r 2731 Monroe av.
Crites Mrs Annie C, rms 363 24th.
Crites Bert V, clk Hemenway & Moser Co, rms 363 24th.
Crites Grace, student, b 2731 Monroe av.
Crites John E, motorman O R T Co, r 2871 Wall av.
Crites Margaret M, tchr Quincy School, b 2731 Monroe av.
Crites Roy C, brkman U P R R, r 465 26th.
Crittenden Oscar, cond O R T Co, r rear 240 26th.
Crocker Mrs Aurelia M, r 2665 Wall av.
Crocker Mabel A, stenog, b 654 24th.
Crockett David, lineman R M Bell Tel Co, rms 2639 Jeffer-
son av.
Croft George A, splicer R M Bell Tel Co, r 729 30th.
Croft George A jr, student Weber Academy, b 729 30th.
Croker Edward G, tmstr, r 1444 24th.
Crompton, see also Compton.
Crompton Florence, tchr Grant School, b 2209 Grant av.
Crompton Joseph, bkpr A L Brewer D S Co, b 2209 Grant av.
Crompton Joseph G, patrolman Police Dept, r 3165 Adams av.
Cromwell Marie, clk I W Creasey, b 153 W 17th.
Cronin Andrew J, r 887 24th.
Cronin Wm J, testman R M Bell Tel Co, b 887 24th.
Crosbie James A, salesman Cragun Bros, r 3247 Grant av.
Crosbie James F, driver, r 321 Healy av.
Crosbie John A, b 321 Healy av.
**CROSBIE ROBERT L, Tin, Sheet Iron and Copper Work,
Repairing of All Kinds, 2248 Washington av, r 445 E
17th.**
Crosbie Wm A, moved to Pocatello, Ida.
Crosby Frederick V S, treas Ogden Union Ry & D Co, r
New York City.
Crosier, see also Crozier.
Crosier Charles W, lab, r 120 E Patterson av.
Cross Annie L, b 451 E 17th.
Cross Annie S (wid Charles W), r 451 E 17th.
Cross Building, 2245-2250 Washington av.
Cross Charles W, salesman C W Cross Co, b 451 E 17th.
**CROSS C W CO, W N Burt Mgr, Mnfrs of Harness, Saddles,
etc, 2250-2252 Washington av.**
Cross Fred W, mach, r 365 29th.

OGDEN PLANING MILLS CO.

SASH, DOORS, TURNING, STAIR WORK

PHONE 666 IND.

2160-2170
WASHINGTON AVE.

ALL KINDS OF MILL WORK

THE
ECCLES LUMBER
CO
156-164 24th ST.
WHOLESALE
AND RETAIL
LUMBER, DOORS, SASH AND
ALL KINDS OF BUILDING MATERIAL AND MILL WORK

CONTINENTAL SUPPLY CO.
 DEALERS IN AND IMPORTERS OF
 JAPANESE PROVISIONS and
 GENERAL MERCHANDISE
 Phone: Bell 1047, P. O. Box 86. OGDEN, UTAH
 Branches: Sparks, Nev., Cheyenne, Wyo.

Allen's Baggage, Hack and Bus Line
 Office, 412 25th St.
 Both Telephones 22

160 R. L. POLK & CO'S

Cross George E, harnessmkr, 418 24th, r same.
 Cross Graham, clk U P R R, r 2118 Stuart's la.
 Cross Jerome O, prin High School, r 563 25th.
 Cross Nephi L, brkman S P Co, r 818 26th.
 Cross Reta, student, b 451 E 17th.
 Cross Ruby, student, b 818 26th.
 Cross Wm, died Sept 25, '09, age 55.
 Cross Wm R, r 2554 Monroe av.
 Crossley Edward R, fireman D & R G, r 232 W 22d.
 Crossley John insp O R T Co, r 3065 Porter av.
 Crossley Mary B (wid James), r 3069 Porter av.
 Crossman Wm W, insp City Eng, r 2659 Quincy av.
 Crouch, see also Couch.
 Crouch Charles E, emp H C Hall, rms 233 25th.
 Crouch Floyd L, clk, r 512 W 24th.
 Crouch Susie (wid Charles E), r 282 23d.
 Crout Louis B, r 2557 Lincoln av.
 Crow Arthur D, cond O S L, r 365 28th.
 Crow John W, constable Huntsville.
 Crowder T M, emp Amal Sugar Co.
 Crowe Athen A, carrier, b 214 E 21st.
 Crowe Mrs Hannah M, r 214 E 21st.
 Crowell Lincoln, forester, rms 371 E 22d.
 Crowley Belle (wid James), r 256 W Patterson av.
 Crowley Cornelius J, signaler, b 256 W Patterson av.
 Crowley Laura, emp Amer Linen Supply, b 256 W Patterson av.
 Crowther Albert, clk, b Harrisville.
 Crowther David, farmer, r Harrisville.
 Cowther Ethel, student, b Harrisville.
CROWTHER HERBERT S, Mgr E P Charlton & Co, 2363 Washington av, Bell Tel 212, r 2333 Adams av.
 Crowther May, b Harrisville.
 Crowther Walter H, waiter, r 547 E 4th.
 Crowther Wm L, student, b Harrisville.
 Croy Wm C, lab, rms 169 25th.
 Crozier, see also Crosier.
 Crozier Clara, b 160 23d.
 Crymoss Olive, b 199 30th.

J. C. GALE GRADING AND EXCAVATING CONTRACTOR

Drayage and all kinds of TeamWork. 715 28th St., Bell Tel. 1036-Y

FALSTAFF CAFE Wines, Liquors and Cigars
 Dining Rooms for Ladies
 "A Little Better Than Good Enough"
 C. M. Leedom, Propr. 2425 Washington Ave.

OGDEN CITY DIRECTORY 1910. 161

Crystal Carbonate Mining Co, J H Knauss sec, 409 Eccles Bldg.
 Crytes, see Crites.
 Culbertson Howard R, clk S P Co, rms 258 22d.
 Culbertson Maude W, stenog Ogden Furn & C Co, rms 258 22d.
 Cullen Martin, r 536 23d.
 Cullen Morton J, tel opr, r W Weber.
 Culley Andrew J, butcher, b 2354 Madison av.
CULLEY DRUG CO, John Culley Mgr, Drugs, Medicines, Toilet Articles, Cigars, etc, 2479 Washington av.
 Culley Howard, surveyor, b 258 22d.
CULLEY JOHN, Mgr Culley Drug Co, r 2573 Monroe av, Ind Tel 732.
 Culley Mrs Maude, stenog, b 258 22d.
 Culley Samuel, cab mkr Ogden Furn & C Co, r 2354 Madison av.
 Culley Thomas, clk, r 829 21st.
 Culley Thomas H, car clnr, b 2354 Madison av.
 Culver George W, r 137 26th.
 Culver Harry D, clk, r 819 26th.
 Cumberlin Irene, tchr, r 20th nr Taylor av.
 Cummings Charles W jr, clk Ry Mail Service, r 2769 Grant av.
 Cummings Edward, clk Union Depot Hotel.
 Cummings Edward J, fireman U P R R, r Evanston, Wyo.
 Cummings Wm C, emp Amal Sugar Co, b nr same.
 Cunningham Charles H, foreman, r 641 26th.
 Cunningham Claude C, driver, b 225 33d.
 Cunningham Herbert, lab, r 2054 Farr's av.
 Cunningham James, bartndr D A Smyth, rms European Hotel.
 Cunningham John B, hlpr S P Co, b 3104 Pacific av.
 Cunningham John R, driver, b 225 33d.
 Cunningham Lewis C, lab, r 304 Harrisville rd.
 Cunningham Michael F, moved to Salt Lake City.
 Cunningham Peter, r 227 W 31st.
 Cunningham Robert V, clk, b 225 33d.
 Cunningham Robert W, harnessmkr J G Read & Bros Co, r 2263 Quincy av.

Closely Connected with Tanners and Fullers both East and West.

Bell Phone 751
Ind. Phone 355

O. M. RUNYAN

DEALER IN
Hides, Pelts, Tallow, Beeswax & Furs

Always in the Market at top market prices.
 Reference: Com'l Nat. Bank, Ogden, Utah
 Office and Warehouse 2263-2269 Wall Ave.

P. A. ISAKSON
 CONTRACTOR AND BUILDER
 Buildings Furnished Complete. Estimates Furnished
 REAR 247-251 TWENTY-SECOND STREET

The School that has a reputation for Thoroughness and Discipline
OGDEN BUSINESS COLLEGE
 (Incorporated)
 LEWIS BLOCK, 2447 Washington Ave.
 G. C. GILL, Secretary.
 Bell Tel. 794
 Ind. Tel. 925

Day and Evening Sessions. School all the year.
 Enter at any time

PIANOS OF QUALITY

Steinway, Sohmer, Estey, Kimball, and others
Ogden Music Co. 2370 Washington Ave.

162

R. L. POLK & CO'S

Cunningham Russell, student, b 2874 Hudson av.
 Cunningham Thomas, grocer, 225 33d, r same. ✓
 Cunningham Wendell A, painter, r 879 21st.
 Curl Mrs Blanche, clk Horrocks Bros, r 371 22d.
 Curl Huber E, mach S P Co, rms 234 23d.
 Curran M Francis, lab, r 967 E 12th.
 Curtis Phoebe, b 631 26th.
 Curtis Richard, clk, rms 134 25th.
 Curtis Zilla, student Utah School for the D & B.
 Cushnahan Rev Patrick M, rector St Joseph's Catholic Church, r 510 24th.
 Cutlip Florence M (wid David H), r 684 22d.
 Cutlip Heaston E, clk Edgar Jones Co, r 2648 Grant av.
 Cutlip Luther F, waiter E A Munsey, b 684 22d.
 Cutlip Warden H, b 684 22d.
 Cutting Louisa P (wid James R), b 1563 Robinson av.

D

Dabb Clarence, farmer, b Harrisville.
 Dabb Howard A, farmer, r Farr West.
 Dabb Hyrum M, farmer, b Harrisville.
 Dabb John, farmer, r Harrisville.
 Dabb Lucy, tchr Harrisville School, b Harrisville.
 Dade John S, insp, b 261 27th.
 Dahlin Annetta, rms **Idanha Hotel**.
 Dahlin Ernest E, watchmkr J S Lewis & Co, rms 2437 Washington av.
 Dahlquist Andrew, brkman D & R G, rms 371 E 22d.
 Daily, see also Daley and Daly.
 Daily Standard The, see Ogden Standard.
 Daily Wm S, eng, r 116 23d.
 Dainey Joseph, farmer, r n s 12th nr O S L tracks.
 Dale Jacob, emp John Scowcroft & Sons Co, r 548 26th.
 Dalebout Jennie, laund, b 751 27th.
 Dalebout Martin, baker, 751 27th, r same.
 Dalebout Wm, driver Martin Dalebout, r 803 27th.
 Daley James, farmer, r W Weber.

GARRISON, FOSTER & GARRISON

PHONES: BELL 393, IND. 671 2411 WASHINGTON AV.
 Real Estate, Loans, Rentals and Insurance

COMPLETE CASH AND CREDIT HOME FURNISHERS
BOYLE FURNITURE COMPANY
 CARPETS, DRAPERIES, WALL PAPER, RANGES, GRANITEWARE

OGDEN CITY DIRECTORY 1910.

163

Daley James E, driver J C Slade, r 1060 Capitol av.
 Dallimore Agnes M (wid Edwin), r 2653 Jefferson av.
 Dallimore Charles T, clk Geo A Lowe Co, b 2653 Jefferson av.
 Dallimore Elizabeth, student, b 2653 Jefferson av.
 Dallimore F Clyde, bkpr L H Becraft, b 2653 Jefferson av.
 Dallimore George W, clk S P Co, r 351 27th.
 Dallimore Ida C, tchr Utah School for the D & B, b 2331 Adams av.
 Dallimore Julia E, bkpr Toggery, b 2331 Adams av.
 Dallimore Pearl M, stenog, b 2331 Adams av.
 Dallimore Wallace T, carp, b 2653 Jefferson av.
 Dallimore Walter, carp C J Humphris, b 2653 Jefferson av.
DALLIMORE WM J, Licensed Plumber, Gas Fitting, 417 23d, Bell Tel 762, Ind 518, r 2331 Adams av, Bell Tel 1157.
 Dallimore Wm T, chef Reed Hotel, r 1663 Robinson av.
 Dallinga Herman, farmer, b 3221 Stephens av.
 Dallinga Heiks, emp Shupe-Williams C Co, rms 2466 Wall av.
 Dallinga Ino, lab, b 3221 Stephens av.
 Dallinga John, farmer, r 3221 Stephens av.
 Dallinga Susanna, b 3221 Stephens av.
 Darymple Evelyn, nurse E H Smith, b 2561 Adams av.
DALRYMPLE WM G, Dentist, 2421 Washington av, Rooms 1 and 2, Over Badcon Pharmacy, Bell Tel 590-K, Ind 537, Hours 9 to 12 a m, 1 to 5 p m, r 2561 Adams av, Both Tels 71.
 Dalton Ambrose, clk Grand Union T Co, rms 365 28th.
 Dalton Bessie A, b 461 26th.
 Dalton Donald C, died Oct 28, '09, age 48.
 Dalton Dora, rms 124 E Patterson av.
 Dalton Edella, student, b 2012 Farr's av.
 Dalton Elizabeth M (wid John L), r 1153 24th.
 Dalton Mrs Elizabeth R, r 461 26th.
 Dalton Elsie J, domestic, 2700 Washington av.
 Dalton Eva M, emp Shupe-Williams C Co, b 2208 Monroe av.
 Dalton Fred A, emp S P Co, rms 124 E Patterson av.
 Dalton Frederick F, collr C W & M Co, r 537 31st.
 Dalton George, tmstr, b 3118 Grant av.

Watson-Flygare Hardware Co.

Paints, Oils, Varnishes and Brushes 2414 WASHINGTON AVENUE

Phones--Bell 346; Ind. 346 Wholesale and Retail CONTRACTING ELECTRICIANS 2448 Washington Ave.

ELECTRIC SUPPLY & FIXTURE CO.

THE TROY WAY IS THE RIGHT WAY
TROY LAUNDRY
 S. H. HENDERSHOT, Manager
 2538-2540 WALL AVENUE

J. M. FORRISTALL 413-414 First Nat. Bank Bldg.
 Real Estate, Loans, Rentals and Collections

164

R. L. POLK & CO'S

- Dalton George W, wheeler Ogden P Brick & T Co, r Harrisville.
 Dalton Guy E, tmstr, b 461 26th.
 Dalton Hannah (wid Donald C), r 473 31st.
 Dalton Jared, tmstr, r 3118 Grant av.
 Dalton John W, moved to Reno, Nev.
 Dalton Orson A, lab, r 2208 Monroe av.
 Dalton Violet, laund, b 617 Sullivan.
 Dalton Walter C, appr A F Richey, b 473 31st.
 Dalton Wm, fireman, r 617 Sullivan.
 Dalton Wm R, messr, b 461 26th.
 Daly, see also Daley and Daily.
 Daly Fay, r 10 Electric av.
 Daly Frank, lab, rms 128 25th.
 Daly Jeremiah, cond D & R G, r 2629 Grant av.
 Daly John F (Loughran & Daly), b 233 26th.
 Daly Kate (wid John), r 233 26th.
 Dana Joseph B, gardener, r 14th nr Wall av.
 Dance Frances, died Oct 15, '08, age 75.
 Dance Harry B, farmer, r W Weber.
 Dance Henry, farmer, b W Weber.
 Dance LeRoy, student Weber Academy, b 1939 Washington av.
 Dance Margaret, b W Weber.
 Daniels Edmund, clk, r 2028 Madison av.
 Daniels Ernest, lab, b 259 Washington av.
 Daniels Ernest J, farmer, r N Ogden.
 Daniels Hattie H (wid Francis), r 453 E 13th.
 Daniels Henry, farmer, r N Ogden.
 Daniels John, r N Ogden.
 Daniels John S, grocer, 2528 Washington av, r 2731 Jefferson av.
 Daniels Joseph, driver U P Coal Yard, b 2543 Grant av.
 Daniels Joseph H, messr Pac Exp Co, r 544 28th.
 Daniels Joseph R, tmstr, b N Ogden.
 Daniels Raymond, student, b N Ogden.
 Daniels Wm S, student, b N Ogden.
 Dankers, see Denkers.
 Dannah Samuel, baggageman, r 757 27th.
 Danvers John, janitor Plain City School, r Plain City.

KELLY & HERRICK Fire and Accident Insurance,
 Real Estate and Loans.
 2500 Washington Ave. Both Phones 78

OGDEN STEAM LAUNDRY CO.
 LAUNDERERS AND DRY CLEANERS
 437 TWENTY-FIFTH STREET BOTH PHONES 174

OGDEN CITY DIRECTORY 1910.

165

- Danvers Wilford H, clk Ry Mail Service, r 550 E 22d.
 Darby Clinton, lab, r 528 21st.
 Darby Charles W, rancher, r 528 E 21st.
 Darby Dica, student Weber Academy, b 528 E 21st.
 Dargan James R, electr Electric S & F Co, b 2334 Wall av.
 Dargan Margaret B, b 2334 Wall av.
 Dargan Mary E (wid James), r 2334 Wall av.
 Dargan Wm T, mach S P Co, b 2334 Wall av.
 Darrington Wm, lab Ogden P Brick & T Co, r Harrisville.
 Darke Bertha E, b rear 2152 Washington av.
 Darke James F, hlpr S P Co, b rear 2152 Washington av.
 Darke Lottie, b rear 2152 Washington av.
 Darke Martha A (wid James), r rear 2152 Washington av.
 Darling John P, eng S P Co, rms 437 24th.
 Darnell Martin V, farmer, r Riverdale.
 Darney John, farmer, r Slaterville.
 Darney Lot, farmer, r Slaterville.
 Darney Mamie, b Slaterville.
 Darrow M E, emp Amal Sugar Co.
 Daugherty, see Doherty.
 Dauphine H H, brkman D & R G, r 2712 Lincoln av.
 Davenport Edna F, student, b 2567 Madison av.
 Davenport George R, eng S P Co, r 610 Canyon rd.
 Davenport John E (Davenport & Co), saloon, 264 25th, r 2567 Madison av.
 Davenport Ratio A, puller Becker B & M Co, r 964 Washington av.
 Davenport Russell L, student, b 2567 Madison av.
 Davenport & Co (J E Davenport), saloon, 248 25th.
 Davey Frank M, clk S P Co, b 579 31st.
 Davey Jane (wid Byron A), b 579 31st.
 Davidson Charles A, switchman S P Co, r 1772 Center av.
 Davidson Erma, student, b 653 21st.
 Davidson Hazel, student, b 1772 Center av.
 Davidson Leonard, student, b 653 21st.
 Davidson Max, pres Columbia Club Cigar Co, r 653 21st.
 Davidson Minnie (wid Louis L), b 653 21st.
 Davidson Samuel L, cond, r 2929 Wall av.
 Davies Walter H, clk Ry Mail Service, rms 248 29th.
 Davis Ada, cook Utah School for the D & B.

MEXICAN CHILI PARLORS IND. TEL. 674
 Chili, Chicken Tamales--Sandwiches of all Kinds--Drinks Served with Meals
 268-270 25th St. W. J. WOLFINGER, Propr.

Hyrum Belnap Lumber Company
 All Kinds Building Material. 229 Twenty-Fourth Street

Livery, Sale and Boarding Stable
BELL TEL. 876 IND. 500
J. F. Everett & Co.
2219 Washington Ave.



Abstracts OF TITLE

D.W. Ellis Abstract Co.

(Licensed and Bonded)

Under First National Bank

166

R. L. POLK & CO'S

Davis Albert S, baggageman Ogden Union Ry & Depot Co, r 2827 Hudson av.
 Davis Benjamin W, clk Ry Mail Service, rms 2530 Orchard av.
 Davis Blanche, r 11 Electric av.
 Davis Charles H, carp, r 952 21st.
 Davis Clara, student, b 429 W 21st.
 Davis Daniel, driver Becker B & M Co, r 347 E 20th.
 Davis Daniel R, lab, r 429 W 21st.
 Davis Daniel R jr, student, b 429 W 21st.
 Davis David, eng, r 347 20th.
 Davis David E, teller Ogden State Bank, r 2475 Quincy av.
 Davis David R, brkman S P Co, r 429 W 21st.
 Davis Dessie, student, b 2234 Monroe av.
 Davis Edward J, farmer, r Farr West.
 Davis Frank C, carp, b 3043 Wall av.
 Davis Frank M, clk U P R R, b 751 25th.
 Davis George, farmer, b Farr West.
 Davis George H (Richards, Davis & Boyd), r w s Eccles av 4 s of 25th.
 Davis Ira, moved to Midas, Nev.
 Davis James H, eng, r 2679 Wall av.
 Davis James L, miner, r 614 E 7th.
 Davis James Q, eng, r 2209 Washington av.
 Davis James W, coppersmith S P Co, rms 2272 Washington av.
 Davis John, clk Shupe-Williams C Co, r Harrisville.
 Davis John, fireman S P Co, r 2217 Washington av.
 Davis John C, lawyer, 214-216 First Nat Bank Bldg, rms 2622 Madison av.
 Davis John I, student, b 347 E 20th.
 Davis John T, storekpr Amal Sugar Co, r Wilson's la.
 Davis Joseph, emp Amal Sugar Co, r Wilson's la.
 Davis Joseph L, lab, r Wilson's la opp Wilson Ward School.
 Davis Julia, waiter Healy Cafe, b 2261 Lincoln av.
 Davis Lewis, brkman S P Co, r 133 25th.
 Davis Mrs Lucy, b 2235 Adams av.
 Davis Mrs Mary J, r 1851 Park av, Riverside pk.
 Davis Mary J (wid James), b 2158 Harrison av.
 Davis May, b Farr West.

E. J. JONES & CO. Yard, 2830 Wall Ave. Phone, Bell 753-X

DEALERS IN LUMBER, LATH, DOORS AND SASH

A NEW PAINT STORE IN OGDEN
THE ECCLES PAINT & GLASS CO.
 IND. 40 323-325 24th St. BELL 88

OGDEN CITY DIRECTORY 1910.

167

Davis Otilia (wid Frank H), r 3043 Wall av.
 Davis Pauline, clk W H Wright & Sons Co, b 519 Canyon rd.
 Davis Mrs Rachael, died Oct 24, '09, age 48.
 Davis Robert N, cutter Tom Thompson, r 2539 Adams av.
 Davis Stella, b Farr West.
 Davis Stephen E, butcher Weatherby Dressed M Co, r 2443 Lincoln av.
 Davis Thomas C, boilermkr S P Co, rms 371 E 22d.
 Davis Thomas H, r 751 25th.
 Davis Tossie (wid Wm), r 2360 Lincoln av.
 Davis Walter E, student, b 429 W 21st.
 Davis Wm, farmer, r Plain City.
 Davis Wm W, trav agt Ogden Whol Grocery Co, r 2335 Monroe av.
 Davison Heber C, driver Jogalong Trans Co, b 268 30th.
 Dawson George, real est, rms 2547 Lincoln av.
 Day, see also O'Day.
 Day Addie (wid Henry), r 118 23d.
 Day Harold C, v-pres Ogden Portland Cement Co, r Brigham City.
 Day Harry H, brkman, r 2247 Van Buren av.
 Day Thomas G, bkpr Paine & Hurst, b 2535 Adams av.
 Day Wm, cook L G Heninger, rms Boyle Blk.
 Deamer Wm C, lab, r N Ogden.
 Dean Adelaide M, clk Paine & Hurst, b 734 E 7th.
 Dean Alice M (wid Joseph), r 734 E 7th.
 Dean Mrs Alice S, clk P O Sta No 1, r N Ogden.
 Dean Bartholomew E, carp, r 370 28th.
 Dean Clarence, clk Hemenway & Moser Co, b 2221 Monroe av.
 Dean Darle R, student, b 734 E 7th.
 Dean Elmer W, farmer, b 734 E 7th.
 Dean Emma (wid Samuel), r N Ogden.
 Dean Esther E, stenog Standard, b 734 E 7th.
 Dean Ethel, emp Shupe-Williams C Co, b 2221 Monroe av.
DEAN GEORGE S, Attorney and Printer, N Ogden, r same.
 Dean George S jr, moved to Pocatello, Ida.
 Dean Harry J, eng, r 2120 Royal av.
 Dean Inez E, stenog, b N Ogden.

J. P. O'Neill Construction Co.

DEALERS IN
Stone, Cement,
Asphaltum,

423 TWENTY-FIFTH ST.

Bell Tel. 621 Ind. Tel. 908

THE ECCLES LUMBER CO.
 156-164 24th ST.
 WHOLESALE AND RETAIL
LUMBER, DOORS, SASH AND
 ALL KINDS OF BUILDING MATERIAL AND MILL WORK

HALVERSON BROTHERS · **SANITARY PLUMBING, STEAM AND HOT WATER HEATING**

BELL PHONE 1322

NUMBER 425 TWENTY-FIFTH STREET.

Motto "Satisfaction"

BLACK GALV. PIPE BARB FENCE **FIELD, LAWN POULTRY FENCE**
Consolidated Wagon & Machine Co.
B. P. CRITCHLOW, Manager

168

R. L. POLK & CO'S

Dean James J, farmer, b 734 E 7th.
Dean John A, carp, b N Ogden.
Dean John C, clk S P Co, r 964 Washington av.
Dean John W, printer, b N Ogden.
Dean Lawrence W, tmstr, b 734 E 7th.
Dean Lester C, printer, b N Ogden.
Dean Lettie M, b 734 E 7th.
Dean Mrs Lillie M, r 2221 Monroe av.
Dean Rose E, opr R M Bell Tel Co, b N Ogden.
Dean Swift, chemist, b nr Amal Sugar Co.
Dean Wm C, carp, b 964 Washington av.
Deaning M E, musician Orpheum Theatre, b 230 26th.
Debbendener George, carp, rms 165 23d.
De Bry Andrew, janitor, r 932 21st.
De Bry Henry, janitor Madison School, r 932 21st.
Dechant Harry P, asst law officer U S Forest Service, r 636 27th.
Decker Charles, rms Bennett Blk.
DECKER DANVILLE, Local Mgr Utah Light & Railway Co, 2474 Washington av, r 2343 Adams av.
Decker Elma, student, b 2343 Adams av.
Decker Joseph, moved to Salt Lake City.
Decker Roy, r 2659 Madison av.
De Clark, see Clark.
Dee Annie T (wid Thomas), r 806 Washington av.
Dee Byron S, student, b 833 Washington av.
Dee Claas, foreman Woody Ptg Co, r 3524 Jefferson av.
Dee Clarence, student, b 806 Washington av.
Dee Claude M, livery, 248 24th, r 2718 Grant av.
Dee Ernest L, with Dee-Stanford Shoe Co, b 2455 Monroe av.
Dee E Ellen, student, b 833 Washington av.
DEE J STANLEY, Pres and Mgr Dee-Stanford Shoe Co, r 833 Washington av, Ind Tel 341.
Dee Lawrence T, student, b 806 Washington av.
Dee Peter, emp Volker-Scowcroft Lbr Co, r 3520 Jefferson av.
Dee Rosabelle C, b 806 Washington av.
Dee Roy, with Dee-Stanford Shoe Co, r Salt Lake City.
Dee School, s s 20th 1 e of Washington av.

JOGALONG TRANSFER CO.

Compressed Air Vacuum House Cleaning. Moving Vans
328½ 25th St. Phones 283

B. H. GODDARD
412 Eccles Bldg.

INSURANCE, REAL ESTATE
AND LOANS
Bell Tel. 534-Y

OGDEN CITY DIRECTORY 1910.

169

DEE-STANFORD SHOE CO, J Stanley Dee Pres and Mgr, R D Porter V-Pres, G S Barker Sec and Treas, 2481 Washington av, Bell Tel 163, Ind 384.
Dee Sylvia, art needle work, 2335 Washington av, rms Arlington Hotel.
Deem Ludvy P, farmer, r Plain City.
Degnan John, boilermkr, r 2329 Grant av.
De Groot Fred, hlpr S P Co, r 1889 Wall av.
De Groot John, borer S P Co, r 196 W 20th.
De Groot Mrs Nellie, died Sept 9, '08, age 57.
De Groot Peter, emp Shupe-Williams C Co, r 1897 Park av, Riverside pk.
De Groot Wm, b 1873 Park av, Riverside pk.
De Groot Wm jr, carp, r 1873 Park av, Riverside pk.
De Haan Harry, polisher Boyle Furn Co, r 2025 Liberty av.
De Hart Peter W, painter, r 3221 Jefferson av.
De Heer Andrew, r 3119 Quincy av.
De Heer Harry, b 3119 Quincy av.
De Heer Peter A, b 3119 Quincy av.
Dehn Emil, wire chf Utah Ind Tel Co, r 1935 Park av, Riverside pk.
Deighton Wm S, moved to Salt Lake City.
De Julien Marie E, student, b 823 25th.
De Julien M Lawrence, real est, r 823 25th.
Delabout, see Dalebout.
Delahunty Edward J, rms 2362 Adams av.
De Lamater Carl B, clk Geo A Lowe Co, b 1065 Farley's la.
De Lamater Edgar, contr, 1065 Farley's la, r same.
De Lamater Edward H, carp Newton & Burnham, rms 371 28th.
De Lamater Herbert, student, b 1065 Farley's la.
De Lamater Lawrence N, driver C C De Wees, b 1065 Farley's la.
De Lamater M Louise, b 1065 Farley's la.
Delmore, see Dallimore.
De Loney Wm C, emp S P Co, r 448 E 13th.
De Long Elizabeth, tchr Utah School for the D & B, b 2366 Jackson av.
Del Verde Tunnel Co, C H Hussey sec, F L Woods gen mgr, 2484 Washington av.

Wm. Doyle, Contractor

All Kinds Cement Work and Cement Bridges.
Foundations and Sidewalks a Specialty. 3229 Ogden Ave.

The Wheelwright Construction Co. 2476 Washington Avenue

Excavating, Pipe Laying, Sewers, Water Systems, etc.

The School that has a reputation for Thoroughness and Discipline

OGDEN BUSINESS COLLEGE

(Incorporated)

Bell Tel. 794 Ind. Tel. 945
LEWIS BLOCK, 2447 Washington Ave.
G. C. GILL, Secretary.

Day and Evening Sessions. School all the year. Enter at any time

Western Land & Investment Co., Limited

Choice Farm and Fruit Lands under the Carey Act. Notary in Office
415-416 Eccles Bldg. Ind. Phone 657

170

R. L. POLK & CO'S

Demander Neils, died Apr 13, '09, age 78.
De May Tony, shoemkr, 447 25th, r same.
De Mik Wm, clnr, b 33d s e cor Wall av.
De Mit Truce, maid, Healy Hotel.
Demitos Thomas, emp Amal Sugar Co, b same.
DEN CIGAR CO THE, T W Matthews Pres, F W Matthews Sec and Treas, Wholesale and Retail Cigars, Tobacco and Smokers' Articles, 370 25th, Bell Tel 440, Ind 3817-D.
Den Hartog, see also Hartog.
den Hartog Hazel, tchr South Wash School, b 928 28th.
den Hartog John, painter, r 928 28th.
den Hartog Marie E A, stenog J C Nye, b 928 28th.
den Hartog Reta, b 928 28th.
Denkers Alice, smstrs Ogden Overall & S Co, b 2654 Barlow av.
Denkers Barend, uphlstr, b 2654 Barlow av.
Denkers Bernard A, moved to Salt Lake City.
Denkers Gerard B (G B Denkers & Son), r 2654 Barlow av.
Denkers G B & Son (G B and P J), printers, 2349½ Washington av.
Denkers Henry, janitor Lewis School, r 485 28th.
Denkers Herman B, floorwalker Boyle Furn Co, r 2654 Barlow av.
Denkers Peter J (G B Denkers & Son), r 3339 Woodland av.
Denmark Clarence M, clk S P Co, r 2716 Monroe av.
Denmark Jessamine, student, b 2716 Monroe av.
Denmark May, b 2716 Monroe av.
Dennison John A, fireman U P R R, r Evanston, Wyo.
Denson Frank M, janitor Pingree Nat Bank, r 2812 Washington av.
Denson Nelson, student, b 2812 Washington av.
Denson Wesley, student, b 2812 Washington av.
Denver Rooming House, Charles Deru mgr, 169 25th.
Denver & Ogden Mining Co, S L Brick sec, 2463 Washington av.
DENVER & RIO GRANDE RAILROAD, Frank Fouts Gen Agt, Pass Office Union Depot, Ind Tel 115, Freight Office w s Washington av bet 20th and 21st, Both Tels 104. (See p 4).

Best Line of Blank Books

AT THE

Ogden Office Supply Co. 355 24th St.

"HOME OF THE OUTFIT"

BOYLE FURNITURE COMPANY

FURNITURE, CARPETS, DRAPERIES, WALL PAPER, RANGES

OGDEN CITY DIRECTORY 1910.

171

De Pass Samuel C, correspondent Salt Lake Tribune, rms 2540 Jefferson av.
Depoister Sarah (wid Samuel), r 523 Cook.
DEPOT DRUG STORE, Joseph E Cave Propr, Full Line of Drugs, Medicines, Toilet Articles, Cigars, etc, 108 E 25th, Ind Tel 434.
Dermody Fannie, bkpr W U Tel Co, b 1055 24th.
Dermody Lawrence W, installer R M Bell Tel Co, b 1055 24th.
Dermody Wm J, wire chf W U Tel Co, r 1055 24th.
De Roche George E, rms 2209 Washington av.
Derrig John, mgr Pioneer Fruit Co, 369 24th, rms The Virginia.
Deru Charles, mgr Denver Rooming House, 169 25th.
DERU JOSEPH (Deru & Lattanzi), Propr Central Hotel, 222-224 25th, Ind Tel 235. (See p 131).
Deru & Lattanzi (Joseph Deru, Emil Lattanzi), rest, 222 25th.
De Ryke Marines, lab, r 2660 Monroe av.
De Sanza Carl, b 325 Parry av.
De Sanza John, lab, r 325 Parry av.
Deseret News, S A Stevens mgr, 403 25th.
Devego Frank, emp Thero Geffas, b 214½ 25th.
Devera Frank, lab, r 2117 Wall av.
DEVINE JAMES H (Willis & De Vine), Lawyer and City Attorney, 301 First Nat Bank Bldg, Bell Tel 207, Ind 97, r 903 24th, Bell Tel 483, Ind 96.
Devlin George, ydman F H Smith, b 2220 Read av.
Devlin Michael J, repr S P Co, r 2143 Madison av.
DEVOTO FLORIAN B, Bonded and Licensed Abstractor, 369 24th, Bell Tel 949, r 2559 Monroe av, Bell Tel 468-K.
Dew Bascom C, foreman, b Riverdale.
De Wees Charles C, meats, 1266 Washington av, r 1324 same.
De Witt Edwin S, mach S P Co, r 2235 Grant av.
DE WITT MRS IDA M, Teacher of Piano, 2235 Grant av, r same.
De Witt Louis, agt Barkalow Bros, rms 2218 Lincoln av.
De Witt Merton J, clk, b 2235 Grant av.
De Witt Wilbur E, b 3060 Porter av.

FURS

Remodeled,
Re-dyed
and Repaired
Stored for the Summer Months

Elsen, The Furrier

423 24th St.—Peery Annex

Bell Tel. 737-Y

Want a first-class meal
or drink? Patronize the

White Cafe

Washington Avenue

2415

VOLKER-SCOWCROFT LUMBER COMPANY WHOLESALE AND RETAIL DEALERS
237-245 TWENTY-FOURTH STREET

FRED M. NYE CO. CRAWFORD
THE CLOTHIERS SHOES
2413 WASHINGTON AVE.

172 R. L. POLK & CO'S
De Wolf Cleveland O, dep County Recorder, r 2559 Monroe av.
De Yong, see also Young.
De Yong Annetta, b 2054 Washington av.
De Yong Mrs Annetta L, nurse, b 2749 Volker av.
De Yong Henry, rancher, b 2749 Volker av.
De Yong Jennie, student, b 2749 Volker av.
De Yong John, lab, r 2749 Volker av.
De Yong John jr, clk, b 2749 Volker av.
Dial Clydia, clk E P Charlton & Co, b 219 33d.
Dial N W, fireman U P R R, r 118 W 27th.
DIAMOND SAMPLE ROOMS, D A Smyth Propr, Fine
Wines, Liquors and Cigars, 240 25th.
Dicemori Henry, lab, rms rear 2826 Monroe av.
Dick Carvel, farmer, r Plain City.
Dick Wm, r 541 24th.
Dickemore Henry, emp Amal Sugar Co.
Dickerman Charles O, eng D & R G, b 2106 Washington av.
Dickinson Emma, b 811 25th.
Dickinson George A, asst supt Prudential Ins Co, r 2336 Madison av.
Dickinson Mrs Grace, b 2336 Madison av.
Dickson, see also Dixon.
Dickson Alfred, farmer, r Harrisville.
DICKSON GEORGE A, Physician and Surgeon, 28-29 Lewis
Blk, Bell Tel 159, Ind 594, r 2530 Fowler av, Bell Tel 277, Ind 595.
Dickson James, emp Amal Sugar Co.
Dierenger Retta, student Sacred Heart Academy.
Dieze Louis, tmstr, r rear 234 23d.
Diffenbaugh H G, repr O R T Co, r 856 Washington av.
Dignan, see Degnan.
Dills James M, plasterer, r 1130 Capitol av.
Dills Margaret, student, b 1130 Capitol av.
Dingaman Harvey, clk, rms 2860 Grant av.
Dince Simon A (Superior Horse Radish & Pickle Co), r 2173 Adams av.
Dinovo Michael, lab, r 2138 Lincoln av.
Dinsdale Alice (wid Jeffrey), r 148 22d.
Dinsdale Alice J, b n s 17th 1/4 mile w of S P tracks.

We buy everything in carload lots, direct from the factory. That's why we sell so cheap
Ogden Furniture & Carpet Co. 2422 to 2434
Washington Ave.

Utah Stationery Co. TYPEWRITER AND
WASHINGTON AVE., S. W. COR. 24th ST. OFFICE SUPPLIES

OGDEN CITY DIRECTORY 1910. 173
Dinsdale Benjamin, farmer, r n s 17th 1/2 mile w of S P tracks.
Dinsdale George, fireman Becker B & M Co, r 1948 Park av, Riverside pk.
Dinsdale Howard L, buttermkr, b 566 Canyon rd.
Dinsdale James R, switchman S P Co, r 566 Canyon rd.
Dinsdale Jeffrey, r 346 35th.
Dinsdale Jeffrey, farmer, r n s 17th 1/4 mile w of S P tracks.
Dinsdale Jeffrey jr, farmer, b n s 17th 1/4 mile w of S P tracks.
Dinsdale John, farmer, r n s 17th 1/2 mile w of S P tracks.
Dinsdale Lizzie, stenog J S Carver & Sons, b 566 Canyon rd.
Dinsdale Lois, student, b 566 Canyon rd.
Dinsdale Mrs Mary M, died Aug 31, '08, age 23.
Dinsdale Matthew I, farmer, r n s 17th 1/4 mile w of S P tracks.
Dinsdale Owen J, clnr D & R G, b n s 17th 1/2 mile w of S P tracks.
Dinsdale Rachel, b 148 22d.
Dinsdale Sadie, b n s 17th 1/4 mile w of S P tracks.
Dinsmore Burton F, student, b 767 E 22d.
Dinsmore Charles F, contr, 767 E 22d, r same.
Dinsmore Florence E, student, b 767 E 22d.
DIRECTORY OFFICE AND LIBRARY (R L Polk & Co),
Miss Grace W Harris Librarian, Carnegie Free Library,
Washington av bet 25th and 26th, General Offices 613-
616 Dooly Bldg, Salt Lake City, Long Distance Tel 39,
Either Line.
Disanza Thomas, shoemkr, 2016 Monroe av, r same.
Ditlow Ira B, mach S P Co, r 176 E 21st.
Dittman Erick, waiter, rms 536 E 22d.
DIX EDWIN, County Assessor, Court House, r 462 E 17th.
Dixie Syrup & Preserving Co, Edward Bichsel mgr, 2454 Wall av.
Dixon, see also Dickson.
Dixon Leonard, student, b 536 Canyon rd.
Dixon Margaret (wid Thomas), rms rear 2338 Lincoln av.
Dixon Philip, messr W F & Co Exp, r 2962 Ogden av.
Dixon Philip B, ydman D & R G, r 536 Canyon rd.
Dixon Samuel, bartndr D A Smyth, rms European Hotel.
Dixon Samuel F, r 2547 Grant av.
Dixon Wm F, driver T B Evans & Co, b 536 Canyon rd.

Lambert Paper Co.,
Both Phones 151 No. 380 23rd St., Ogden
Wholesalers of Paper, Bags, Stationery, Printers' Supplies, etc.

We Will Save You Money On Anything From a Pin to an Automobile
OGDEN MAIL ORDER CO., Box 128,
Ogden, Utah

N. O. OGDEN CO. Ladies' and Gentlemen's CLOTHIERS TO MEN WHO CARE SHOES
236 25th St.

174

R. L. POLK & CO'S

Dobbs John H, rms Lincoln Hotel.
DOBBS NYE F, Agt Pac Exp Co, Union Depot, rms 2201 Lincoln av.
 Dodge Frank A, eng, rms 117 Doxey av.
 Doe E M, student, b 268½ 25th.
 Doerner Charles, harnessmkr C W Cross Co, r 923 24th.
 Doherty Albert H, clk Pac Exp Co, b 246 E Patterson av.
 Doherty Edward R, hlpr S P Co, r 246 E Patterson av.
 Dollinga, see Dallinga.
 Dominac Vitulle, died Mar 15, '09, age 51.
DOMOTO TAKANASHIN (Domoto & Co), r San Francisco.
DOMOTO & CO (Takanashin Domoto) Seiichro Tamaki
 Mgr, General Merchandise, 153-155 25th, Bell Tel 635-Y,
 (See adv).
 Domrowe Martha F, stenog, b 2531 Quincy av.
 Donaldson Delos (W S Donaldson & Sons), b 2270 Moffit av.
 Donaldson Eva M, student, b 664 28th.

DOMOTO & CO.

153-155 25th Street, Ogden, Utah

**Wholesale Rice and Tea, Gent's
 Furnishings and Japanese
 Provisions**

MAIN OFFICE---SAN FRANCISCO

Ogden
 Tent Co

Modern
 Tent
 Builders
 421-427
 23d St.

Bell Tel. 233

CALVIN STUART

Contractor and Builder

Shop and Residence, 2952 Wall Ave.

Estimates Furnished on Application. First-class Repair Work of all Kinds a Specialty. All Work Guaranteed.

Bell Phone 373-X

BADCON PHARMACY A. R. McINTYRE Propr.
 Post Office Station No. 2, 2421 WASHINGTON AVE. U. S. Weather Bureau
A COMPLETE DRUG STORE

OGDEN CITY DIRECTORY 1910.

175

Donaldson George (W S Donaldson & Sons), b 2270 Moffit av.
 Donaldson Harvey E, farmer, r W Weber.
 Donaldson Ida J, r 664 28th.
 Donaldson Ray K, student, b 664 28th.
 Donaldson Wm S (W S Donaldson & Sons), r 2270 Moffit av.
 Donaldson W S & Sons (Wm S, George and Delos), plumbers, 413 23d.
 Donati Andrew, lab, r 129 23d.
 Donlin Ambrose D, mach S P Co, rms 330 23d.
 Donlin Leo, mach S P Co, rms 330 23d.
 Donnellon John H, mgr Car-Oba Medicine Co, r 2356 Washington av.
 Donnellon Mrs Mildred A, dressmkr, 2356 Washington av, r same.
 Donnelly Wm E, emp Amal Sugar Co.
DONOHUE WM M, Representing Ames Harris Neville Co, 566 24th, r same, Bell Tel 833, P O Box 556. (See p 62).
 Donovan Abbie C, b 1128 Oak.
 Donovan Anna H, clk Paine & Hurst, b 1128 Oak.
 Donovan Dennis J, carp, r 1128 Oak.
 Donovan James J, lab, rms Allen House.
 Donovan Janie, student, b 1128 Oak.
 Donovan Nathan H, carp, b 1128 Oak.
 Donovan Nona, opr Utah Ind Tel Co, b 1128 Oak.
 Donoviel Stephen, electr Electric S & F Co, r 833 22d.
 Dooly Building, 2414-2418 Washington av.
DOOLY JOHN E, Pres Utah Nat Bank, V-Pres Wasatch Orchard Co, r Salt Lake City.
 Doon Claude J, clk, b 1728 Washington av.
 Doon Henry G, eng, r 1728 Washington av.
 Doon Leslie, student, b 1728 Washington av.
 Doon Reta L, stenog R M Bell Tel Co, b 1728 Washington av.
 Dora Dutille C, mach, r 371 E 22d.
 Dora Mrs Mary A, furn rooms, 371 E 22d.
 Dora Mary E, b 371 E 22d.
 Doran Hallie J, student, b 250 E 21st.

OGDEN PLANING MILLS CO.

SASH, DOORS, TURNING, STAIR WORK

PHONE 666 IND.

2160-2170
 WASHINGTON AVE.

ALL KINDS OF MILL WORK

THE ECCLES LUMBER CO. WHOLESALE AND RETAIL LUMBER, DOORS, SASH AND ALL KINDS OF BUILDING MATERIAL AND MILL WORK
 156 TO 164 24TH ST.

CONTINENTAL SUPPLY CO.
 DEALERS IN AND IMPORTERS OF
 JAPANESE PROVISIONS and
 GENERAL MERCHANDISE

Branches: Sparks, Nev., Cheyenne, Wyo. Phone: Bell 1047, P. O. Box 86. OGDEN, UTAH

Allen's Baggage, Hack and Bus Line

Office, 412 25th St.

Both Telephones 22

176

R. L. POLK & CO'S

- Doran Joseph M, sec and treas Western F & M Co, r 250 21st.
- DORAN THOMAS C**, Physician and Surgeon, 410 25th (Over Utahna Drug Co), Bell Tel 245, r 520 29th, Bell Tel 1440, Ind 3814-A.
- Dorby Albert, lab, r rear 258 22d.
- Dore Louis B, moved to Blackfoot, Ida.
- Dorino Frank, lab, rms 2548 Wall av.
- Dorney John, farmer, r 1½ miles n w of Marriott School.
- Dorney Lot, farmer, r 1½ miles n w of Marriott School.
- Dorney Mamie H, b 1½ miles n w of Marriott School.
- Dorsey Edgar J, pkr U S Forest Service, r 128 27th.
- Doty Charles B, cond S P Co, r 2903 Pingree av.
- Doty Guy, eng U P R R, rms 2667 Wall av.
- Dougan James, eng, r e s Wilson's la ¾ mile s of Weber River.
- Dougherty James, died Mar 18, '09, age 47.
- Douglas Anton, farmer, b W Weber.
- Douglas Mrs Cora, dressmkr, 427 25th, r same.
- Douglas Clarence, student, b 538 25th.
- Douglas David, clk, rms 427 25th.
- Douglas David G, salesman Boyle Furn Co, r 2819 Washington av.
- Douglas George, pkr Cragun Bros, r rear 2135 Adams av.
- Douglas Gonic L, tchr Lewis School, r 635 25th.
- Douglas Harry L, stenog S P Co, r 2539 Adams av.
- DOUGLAS JAMES H**, Treas and Mgr Boyle Furniture Co, 2331-2335 Washington av, r 2632 Madison av, Ind Tel 994.
- Douglas Mrs Jane, r W Weber.
- Douglas John, trav agt Boyle Furn Co, r 2640 Barlow av.
- Douglas Lucille, b 2632 Madison av.
- Douglas Mildred, tchr Lewis School, b 538 25th.
- Douglas Ralph H, pop corn, r 1136 22d.
- Douglas Royal, student, b 1136 22d.
- Douglas Ruth, student, b 2632 Madison av.
- Douglas Vera, clk Last & Thomas, b 2640 Barlow av.
- Douglas Wealthy S, cashr Boyle Furn Co, b 2819 Washington av.

J. C. GALE GRADING AND EXCAVATING CONTRACTOR

Drayage and all kinds of TeamWork. 715 28th St., Bell Tel. 1036-Y

FALSTAFF CAFE Wines, Liquors and Cigars
 Dining Rooms for Ladies
"A Little Better Than Good Enough"
 C. M. Leedom, Propr. 2425 Washington Ave.

OGDEN CITY DIRECTORY 1910.

177

- Douglas Wm, buyer John Scowcroft & Sons Co, r 538 25th.
- Douglas Wm V, farmer, r W Weber.
- Douglass Anthony F, farmer, b W Weber.
- Douglass Gerridena J (wid Wm F), r W Weber.
- Douglass Leafy D, tchr Lewis School, r 541 23d.
- Douglass Lester K, driver, b 1951 Grant av.
- Douglass Ralph H, died Oct 12, '08, age 43.
- Douglass Richard, mgr City Crematory, 29th nr Park av, r 301 W 28th.
- Douglass Richard B, blksmith, r 141 Tracy av.
- Douglass Robert F, farmer, r W Weber.
- Douglass Thomas M, student, b 2621 Monroe av.
- Douglass Walter J, lab, b 782 21st.
- Dout Leonard B, electr Utah Constn Co, r 177 27th.
- Dowling Edward, driver Weatherby Dressed M Co, 2458 Washington av.
- Dowling Mary (wid Miles), r 465 22d.
- Downing Frank M, clk Ry Mail Service, rms Arlington Hotel.
- Downs Aquilla H, propr Downs' 5 Cent Coffee House, r 2747 Washington av.
- Downs Ethel, b 2747 Washington av.
- Downs Ethel, clk W H Wright & Sons Co, b 237 21st.
- DOWNS' 5 CENT COFFEE HOUSE**, A H Downs Propr, Leads Them All, 360 25th, Ind Tel 526.
- Downs John J, hlpr S P Co, r 237 21st.
- Downs Rena C, student, b 2747 Washington av.
- Downs Ralph E, cond S P Co, r 2319 Jefferson av.
- Doxey Alma, carp, r 231 27th.
- Doxey Alma T, tmstr, r 241 W Patterson av.
- Doxey Clara, student Weber Academy, b 2774 Washington av.
- Doxey David H, clk, r 3085 Pacific av.
- Doxey Ethel, student, b 367 27th.
- Doxey Irma H, b 367 27th.
- Doxey John, repr Summerill S R H, r 2024 Farr's av.
- Doxey Luella, b 231 27th.
- Doxey Mamie, b 3085 Pacific av.
- Doxey Mary (wid Thomas), r 2774 Washington av.
- Doxey Moroni H, checker, r 367 27th.
- Doxey Myrtle, emp Shupe-Williams C Co, b 231 27th.

Closely Connected with Tanners and Pullers both East and West.

Bell Phone 781
Ind. Phone 355

O. M. RUNYAN

DEALER IN
Hides, Pelts, Tallow, Beeswax & Furs

Always in the Market at top market prices.
Reference: Com'l Nat. Bank, Ogden, Utah
Office and Warehouse
2263-2269 Wall Ave.

P. A. ISAKSON

CONTRACTOR AND BUILDER
 Buildings Furnished Complete. Estimates Furnished
 REAR 247-251 TWENTY-SECOND STREET

The School that has a reputation for Thoroughness and Discipline

OGDEN BUSINESS COLLEGE
(Incorporated)
LEWIS BLOCK, 2447 Washington Ave.
G. C. GILL, Secretary.

Day and Evening Sessions. School all the year. Enter at any time

OGDEN MUSIC CO.

"Everything in Music" 2370 Washington Ave.

178 R. L. POLK & CO'S

Doxey Nellie, clk W H Wright & Sons Co, b 3085 Pacific av.
Doxey Olive E, tchr South Wash School, b 367 27th.
Doxey Susanna, b 2774 Washington av.
Doxey Thomas, brkmkr, r 152 Doxey av.
Doxey Thomas E, mach, b 152 Doxey av.
Doyle Daniel, lab, r 124 E Patterson av.
Doyle J Michael, meats, 2584 Washington av, r 3124 Porter av.
Doyle J J, rms 2346 Washington av.
Doyle Mary (wid Daniel J), r 2938 Washington av.
DOYLE WM, Contractor, All Kinds Cement Work, Cement Bridges, Foundations and Sidewalks a Specialty, 3229 Ogden av, r same, Ind Tel 638. (See right bottom lines).

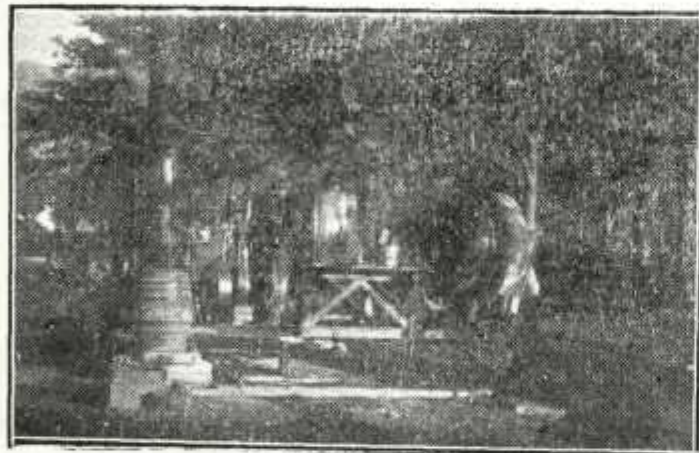

Wm. Doyle

CONTRACTOR

All kinds Cement Work. Cement Bridges, Foundations and Sidewalks a Specialty

3229 OGDEN AVE.

Draat Dikre, brklyr, r 2030 Ballantyne av.
Draayer John, farmer, r 33d s e cor Pacific av.
Drabble Marie E, milliner N L Spurgeon, b 725 24th.
Drabble Norman V, clk S P Co, r 237 E 20th.
Drabble Wm H, bicycles, 2540 Washington av, r 170 W Patterson av.
Drake Clarence, butcher, r n s Wilson's la 1/4 mile w of Wilson Ward Meeting House.
DRAKE D D, Samuel F Lowrance Mgr, Financial Broker, 410-411 Eccles Bldg, Bell Tel 1425-Y, r Kansas City, Mo.

GARRISON, FOSTER & GARRISON

PHONES: BELL 393, IND. 671 2411 WASHINGTON AV.
Real Estate, Loans, Rentals and Insurance

"HOME OF THE OUTFIT"
BOYLE FURNITURE COMPANY
FURNITURE, CARPETS, DRAPERIES, WALL PAPER, RANGES

OGDEN CITY DIRECTORY 1910.

179

Drake Francis J, vet surg, 324 24th, rms same.
Drake George, r 910 Farr's av.
Drake John H, clk Geo A Lowe Co, r 2848 Washington av.
Drake Louis W, boiler Amal Sugar Co, r Wilson's la.
Drake Rose L, b 1020 Farr's av.
Drake Samuel R, farmer, r 1020 Farr's av.
Dranbridge Andrew, died Feb 16, '09, age 48.
Drane John R, painter, r 2219 Madison av.
Darney Annie E (wid George W), r Plain City.
Draney Asa W, farmer, r Plain City.
Draney George M, farmer, b Plain City.
Draney James, hlpr S P Co, r 2338 Grant av.
Draney Levi H, driver Troy Laundry, r 128 Tracy av.
Draney Parley P, clk Healy Hotel, r 506 E 13th.
Draney Ray, ydman Potter Cafe, b 2338 Grant av.
Draney Wm H, clk Eccles Lumber Co, r 2361 Madison av.
Draper Annie, waiter, rms 371 E 22d.
Drehmer Mary C, clk S J Burt & Bros, r 274 23d.
Drennan Harvey, lab, rms 2573 Grant av.
Drew Henry, mattressmkr Smith Bros, b 629 Canyon rd.
Drew Jeanette (wid Henry), b 629 Canyon rd.
Drew Thomas, motorman O R T Co, r 526 E 17th.
Driggs Burton W, student, b 732 24th.
DRIGGS FRANK M, Supt Utah School For The Deaf and The Blind, 20th n e cor Monroe av, r same. Both Tels 108.
Driggs Leonore (Driggs Millinery Co), b 732 24th.
Driggs Lucille (Driggs Millinery Co), b 732 24th.
Driggs Millinery Co (Leonore and Lucile Driggs), 2350 Washington av.
Driggs Mrs Rosalie E, r 732 24th.
Driscoll Andrew A, plstr, r 35th s e cor Adams av.
Driscoll Arthur E, plstr, b 35th s e cor Adams av.
Driscoll Bishop M, lab, r 35th s e cor Adams av.
Driscoll Leonard C, lather, b 35th s e cor Adams av.
Driscoll Lillie M, b 35th s e cor Adams av.
Driver Annie E, b 325 26th.
Driver Bessie J, student, b 493 Cross.
DRIVER CHARLES E, Prescription Druggist, 2349 Washington av, Bell Tel 290-Y, b 325 26th.

Watson-Tanner Clothing Co.

Successors to Z. C. M. I. 376 24th Sreet Where the Clothes "Where the Best is Sold" Fit

Phones--Bell 346; Ind. 346 Wholesale and Retail CONTRACTING ELECTRICIANS 2448 Washington Ave.

ELECTRIC SUPPLY & FIXTURE CO.

THE TROY WAY IS THE RIGHT WAY
S. H. HENDERSHOT, Manager
TROY LAUNDRY
2538-2540 WALL AVENUE

J. M. FORRISTALL 413-414 First Nat. Bank Bldg.
SURETY BONDS, FIRE, ACCIDENT AND BURGLARY **INSURANCE**

180

R. L. POLK & CO'S

Driver Eva, student Weber Academy, b 2362 Madison av.
Driver George W, brkman S P Co, r 230 29th.
DRIVER GEORGE W, Mgr Wm Driver & Son Drug Co,
r 2362 Madison av, Bell Tel 871.
Driver G Robert, painter, b 325 26th.
Driver Jesse J, died June 29, '09, age 68.
Driver Jesse J (estate), Mary H Driver administratrix,
drugs, 2273 Washington av.
Driver John, phys, 325 26th, r same.
Driver John J, clk C E Driver, b 325 26th.
Driver Mrs Mary H, administratrix Jesse J Driver Est, r
493 Cross.
Driver Willard B, b 2708 Jefferson av.
Driver Wm, r 2708 Jefferson av.
DRIVER WM & SON DRUG CO, G W Driver Mgr,
Wholesale and Retail Drugs, Cigars and Toilet Articles,
2453 Washington av. Both Tels 38.
Driver Wm F, b 2362 Madison av.
Drown Enno A, brkman D & R G, rms 371 E 22d.
Drumiler Charles R, farmer, r 507 Washington av.
Drumiler Elbert P, clk Shaw Merc Co, r 507 Washington av.
Drysdale Ethel, emp Close & Jenkins, b 2768 Monroe av.
Drysdale James, janitor Utah Nat Bank Bldg, r 236 Quincy
av.
Drysdale James jr, hostler Corey Livery, b 2368 Quincy av.
Drysdale John, b 2647 Quincy av.
Drysdale John Wm, trucker Wasatch Orchard Co, b Nob
Hill.
Drysdale Joseph, r 2647 Quincy av.
Drysdale Joseph, houseman Wasatch Orchard Co, r Nob
Hill.
Drysdale Joseph jr, b 2647 Quincy av.
Drysdale Mahala, stripper Columbia Club C Co, b 2768 Mon-
roe av.
Drysdale Samuel, b 2647 Quincy av.
Drysdale Samuel, boltmkr S P Co, r 2768 Monroe av.
Drysdale Wm, oiler S P Co, r 2679 Quincy av.
Drysdale Wm J, b 2340 Jefferson av.
Dudhan Irene, emp Ogden S Laundry, r N Ogden.
Dudley Hazel F, died Oct 16, '09, age 24.

KELLY & HERRICK Fire and Accident Insurance,
Real Estate and Loans.
2500 Washington Ave. Both Phones 76

OGDEN STEAM LAUNDRY CO.
LAUNDERERS AND DRY CLEANERS
437 TWENTY-FIFTH STREET BOTH PHONES 174

OGDEN CITY DIRECTORY 1910.

181

Dudman Bertha M, emp Ogden S Laundry, b N Ogden.
Dudman Irene R, b N Ogden.
Dudman John T, switchman S P Co, r N Ogden.
Dudman Mrs Mary, died Mar '07, age 65.
Dudman Mary A (wid James A), r N Ogden.
Duff Mrs Rena, b 263 21st.
Duffin Eugene, lab, b Wilson's la 1 w of Wilson Ward School.
Duffin Eugene H, bottler Western Bottling Co, b 820 23d.
Duffin Hezekiah, r Wilson's la 1 w of Wilson Ward School.
DUFFIN JAMES W, Mgr Western Bottling Co, 2274
Washington av, r 820 23d, Bell Tel 1319-Y.
Duffy Wm, lab, rms Allen House.
Duffy Wm M, insp, rms 2848 Pingree av.
Duggan John J, miner, r 2629 Hudson av.
Dulaney James M, clk Utahna Drug Co, rms Idahna Hotel.
Dumas Ethel M, stenog Last & Thomas, b 2260 Monroe av.
Dumas Joseph H, bolt ctr S P Co, r 2260 Monroe av.
Dumas Moses, hlpr S P Co, r 203 31st.
Dumas Nelson, washer Western Bottling Co, b 2260 Monroe
av.
Dunbar Mrs Susa, r 331 26th.
Dunbar Wm A, lab, r 2800 Adams av.
Duncan Phyllis, student, r Roy, U.
Dunham John S, icer Pac Fruit Exp Co, r 2874 Grant av.
Dunlap John, moved to Pocatello, Ida.
Dunn Harry, emp Amal Sugar Co.
Dunn Herbert W, live stock, b Healy Hotel.
Dunn James, bartndr D McCarty & Co, r 123 23d.
Dunn John L, lineman W U Tel Co, r 3031 Grant av.
Dunn Oscar W, plstr, b 3258 Ogden av.
Dunn Owen, moved to Parry, U.
Dunn Wesley W, lather, b 3258 Ogden av.
Dunsmore Eugene H, clk Ry Mail Service, r 2440 B av.
Dunsmore Eugenia, student, b 2440 B av.
Dunsmore Willie, b 2440 B av.
Dushnaw Charles, r 645 Washington av.
Dwyer Mrs Annie, r 258 W 22d.
Dwyer Leona, laund U P R R, b 250 W 22d.
Dye Ada, student Weber Academy, b Riverdale.
Dye B G, fireman U P R R, r Evanston, Wyo.
Dye Charles P, blksmith, rms 2214 Washington av.

W. J. Wolfinger

268-270 25th St. Ind. Tel. 674

SOLE AGENT FOR
Shawhan
The Peer and Pioneer
American Whiskey

Hyrum Belnap Lumber Company
All Kinds Building Material. 229 Twenty-Fourth Street

J. F. Everett & Co., Livery, Sale and Boarding Stable
 2219 Washington Ave. Phones: Bell 876, Ind. 500 Up-To-Date Rigs



E. J. JONES & CO. Yard, 2830 Wall Ave. Phone, Bell 753-X
 DEALERS IN LUMBER, LATH, DOORS AND SASH

Abstracts OF TITLE **D.W. Ellis Abstract Co.**
 (Licensed and Bonded) Under First National Bank
 182 R. L. POLK & CO'S

Dye Richard, farmer, r Burch Creek.
DYE SAMUEL G. County Clerk, Court House, Sec Riverdale Canning Co, Both Tels 101, r rear 632 23d, Bell Tel 1194-K.
 Dykeman Charles O, driver Hub C & D Wks, b Sullivan and Van Buren av.
 Dykeman Luther W, lather, r Sullivan and Van Buren av.
 Dykeman Mrs Martha, clnr Hub C & D Wks, r Sullivan and Van Buren av.
 Dykeman Robert, lather, b Sullivan and Van Buren av.
 Dykstra Henry, bottler Becker B & M Co, r 180 W 20th.

E

Eagan, see Egan.
 Egelston James W, ins agt, r 726 23d.
 Eager Harvey W, fireman Calvert & Leek, r 3592 Adams av. Eagle Hall, 427 25th.
 Earl Gertrude, tchr Weber Academy, b 2031 Jefferson av.
 Earl Robert H, clk S P Co, r 2539 Adams av.
 Earle Oliver, troubleman Utah Ind Tel Co, r 2760 Jefferson av.
 Easley Elizabeth, b 2313 Lincoln av.
 Easley Henry P, emp Davenport & Co, r 2313 Lincoln av.
 Easley Lydia, b 2313 Lincoln av.
 Easley Nettie, b 2313 Lincoln av.
 Eastman Adam E, cond, r 173 Poplar av.
 Eastman Mrs Ellen F, r rear 2234 Washington av.
 Eastman Ephraim, lab, r 2227 Moffit av.
 Eastman Heber, plstr, r 566 23d.
 Eastman Leonore, stenog E A Stratford, b rear 2234 Washington av.
 Eastman Nina I, clk Last & Thomas, b 163 Poplar av.
 Eastman Rebecca (wid Charles), r 163 Poplar av.
 Eastman Wm E, fireman U P, b 566 23d.
 Eater Charles H, insp U P R R, b 381 22d.
 Eaton E Henry, emp Eccles Lbr Co, r 756 W 24th.
 Eayrs, see also Ayers.
 Eayrs John, watchman, r 728 25th.
 Ebeling Carl A, clk Ragan Grocery Co, b 667 23d.

THE ECCLES PAINT & GLASS CO.
 323-325 24th St. Bell 88
 Ind. 40 "A Good Place to Buy Good Paint"

OGDEN CITY DIRECTORY 1910. 183

Ebeling Rudolph, butcher, r 667 23d.
 Eberhardt John, brewer Becker B & M Co, r 282 E 21st.
 Eberle Jacob, jeweler J S Lewis & Co, r 2249 Madison av.
ECCLES BUILDING, Wm Moyes Mgr, Offices For Rent (Room 322), 24th s w cor Washington av.
 Eccles Celia S, student Weber Academy, b 2555 Jefferson av.
 Eccles Charles S, student Weber Academy, b 2746 Madison av.
ECCLES DAVID, Pres Eccles Lumber Co, First Nat Bank, Ogden R T Co, Utah Constn Co, Amalgamated Sugar Co, Pres and Mgr Oregon Lumber Co, 154 24th, r 2580 Jefferson av, Bell Tel 204.
ECCLES DAVID C, Mgr Eccles Lumber Co, Pres Eccles Paint & Glass Co, Sec and Treas Utah & Oregon Lbr Co, Treas Oregon Lbr Co, r 607 25th, Ind Tel 478.
 Eccles David H, student Weber Academy, b 2746 Madison av.
 Eccles Erma E, student Weber Academy, b 2555 Jefferson av.
 Eccles Jack, student Weber Academy, b 2580 Jefferson av.
 Eccles Joseph M, student Weber Academy, b 2580 Jefferson av.
 Eccles Le Roy, gen supt Amal Sugar Co, r w s Eccles av 3 s of 25th.
 Eccles Lila, student Weber Academy, b 2580 Jefferson av.

Mailing Lists of All Kinds

Furnished by
R. L. POLK & CO.
Salt Lake City

J. P. O'Neill Construction Co. CONTRACTORS
 Street Paving Sewers and Walks
 423 TWENTY-FIFTH ST. Bell Tel. 621 Ind. Tel. 908

THE ECCLES LUMBER CO. WHOLESALE AND RETAIL
 156 TO 164 24TH ST.
LUMBER, DOORS, SASH AND ALL KINDS OF BUILDING MATERIAL AND MILLWORK

HALVERSON BROTHERS **SANITARY PLUMBING, STEAM AND HOT WATER HEATING**

Motto "Satisfaction"

NUMBER 425 TWENTY-FIFTH STREET.

BELL PHONE 1322

CASE Separators, Engines **C. W. & M. CO.**
Horse Powers **OGDEN**
Wind Stackers

184

R. L. POLK & CO'S

ECCLES LUMBER CO, David Eccles Pres, H H Spencer V-Pres, D C Eccles Mgr, R E Boyd Asst Mgr, 154-164 24th, Both Tels 128, Grates, Mantels and Tiles, 323 24th. (See right side lines.)



The Eccles Lumber Co.

Wholesale and Retail
LUMBER, DOORS, SASH
ALL KINDS OF BUILDING
MATERIAL AND MILL WORK
154 to 164 24th STREET
GRATES, MANTELS AND TILE
323 24th STREET

Eccles Nettie (wid Samuel), r 2746 Madison av.
ECCLES PAINT & GLASS CO, D C Eccles Pres, Glen Hillier V-Pres and Mgr, John Watson Sec and Treas, 325 24th, Bell Tel 88, Ind 40. (See right top lines.)

A GOOD PLACE TO BUY **PAINT**
GOOD PAINT

THE ECCLES PAINT & GLASS CO.

GLASS **OGDEN, UTAH**
323-325 24th St.

JOGALONG TRANSFER CO.

Compressed Air Vacuum House Cleaning. Moving Vans
328½ 25th St. Phones 283

B. H. GODDARD Fire, Life, Accident and Health, Plate Glass Insurance
412 Eccles Bldg. Bell Tel. 534-Y

OGDEN CITY DIRECTORY 1910.

185

Eccles Stewart, r 1442 25th.
Eccles Wm E, b 2746 Madison av.
Eccles Wm H, lumber, r 2555 Jefferson av.
Eckardt Otto, hlpr S P Co, r 2549 Quincy av.
Eckardt Wm B, carp, b 2549 Quincy av.
Ecklund, see also Eklund.
Ecklund Edward J, cigarmkr Columbia Club C Co, b rear 468 E 22d.
Ecklund George P, mus dir Lyceum Theater, r 490 30th.
Ecklund Sophia (wid John), r rear 468 E 22d.
Eddington John A, r 762 27th.
Eddington June M, hlpr Ogden Plumbing Co, b 762 27th.
Eddy Charles R, lab, r 184 W 20th.
Eddy George E, baker, r 240 W 20th.
Eddy Wm H, driver, r 127 31st.
Eddy Wm H jr, baker, r 1971 Wall av.
Edgley Stanley L, carp, r rear 2416 Madison av.
Edgren Mrs Hannah, r Taylor av nr 22d.
Edgren John, driver, b Taylor av nr 22d.
Edlind David E, plumber Ogden Plumbing Co, b 1919 Steele av.
Edlind Emil A, lineman, b 1919 Steele av.
Edlind John, r 1919 Steele av.
Edling Carl G, carp, r n s Harrop nr Adams av.
Edman C Leonard, wheelwright Sidney Stevens Imp Co, r 3468 Washington av.
Edson Arthur E, chf clk S P Co, r 3043 Adams av.
Edson Charles H, repr D & R G, r 2108 Lincoln av.
Edson Charlotte (wid Charles G), r w s Wilson's la ¾ mile s of Weber River.
Edson Fred G, clk S P Co, r 2923 Lincoln av.
Edson Wm S, repr S P Co, b w s Wilson's la ¾ mile s of Weber River.
Edvalson Mrs Annie, r 530 E 2d.
Edvalson Condon, farmer, r W Weber.
Edvalson Joseph, farmer, r W Weber.
Edwards A Maude, matron Ogden Gen Hospital, rms 2664 Madison av.
Edwards Edwin, fireman U P R R, r 2870 Washington av.
Edwards Ethel M, student, b 2866 Washington av.

Wm. Doyle, Contractor

All Kinds Cement Work and Cement Bridges.
Foundations and Sidewalks a Specialty. 3229 Ogden Ave.

LUMBER Wheelwright Bros. Co.
Office: 2476 Washington Ave.
YARD: Corner Quincy Ave. and 25th St.

The School that has a
reputation for
**Thoroughness and
Discipline**

OGDEN BUSINESS COLLEGE

(Incorporated)
LEWIS BLOCK, 2447 Washington Ave.
G. C. GILL, Secretary.
Bell Tel. 794 Ind. Tel. 925

Day and Evening Sessions.
School all the year.
Enter at any time

Western Land & Investment Co., Limited

Ind. Phone 657. **RENTALS, INVESTMENTS.** Notary in Office
415-416 Eccles Building

186 R. L. POLK & CO'S

- Edwards George M, farmer, r 836 Washington av.
Edwards Harry, rms 268½ 25th.
EDWARDS JNO, C E Wymer Mgr, Specialties on Installments, 466 Rose ct, Bell Phone 1495-Y.
Edwards John E, rms Allen House.
Edwards Robert L, b 854 Washington av.
Edwards Thomas J, blksmith O R T Co, r 2874 Washington av.
Edwards Walter, lab, r 2866 Washington av.
Effersen John, emp O S L, rms 2839 Nye av.
Egan Maude, b 2614 Monroe av.
Eggers Hans M, b 401 Washington av.
Eggert E W, emp S P Co, rms 2465 Lincoln av.
Eggertsen Lars E, supt County Bd of Education, r 2071 Madison av.
Eggertsen Luther E, student Weber Academy, b 2071 Madison av.
Egginton Benjamin, dentist, r 431 25th.
Egginton Cresmere M, driver G W Stevenson, b 431 25th.
Egginton Dorsor F, tinner, b 431 25th.
Egginton Mrs Fanny, propr St Paul Hotel, 431 25th.
Egginton Irene, student Utah School for the D and B.
Egginton Lizzie A, dressmkr, 431 25th, b same.
Eggleston Disey C, stenog, b 2658 Monroe av.
Eggleston Emeline (wid Reuben B), r 2658 Monroe av.
Eggleston Frank S, b 2658 Monroe av.
Eggleston Harry E, plumber W J Dallimore, r 740 Washington av.
Eggleston James W, ins, r 726 23d.
Eggleston Reuben B, b 2658 Monroe av.
Eghan Setrak G, moved to Chicago, Ill.
Ehlers Benjamin, harnessmkr J G Read & Bros Co, rms Reed Hotel.
Eichelberger Louis, switchman S P Co, r 2634 Grant av.
Eighth Ward Meeting House (L D S), n s 7th 1 blk e of Washington av.
Eisenberg Charles B, student, b 560 W 24th.
Eisenberg George W, salesman, b 560 W 24th.
Eisenberg Lizzie K, b 560 W 24th.
Eisenberg Susan P (wid Charles), r 560 W 24th.

TYPEWRITER REPAIRING, RENTALS, EXCHANGES

Ogden Office Supply Co. 355 24th St.

COMPLETE CASH AND CREDIT HOME FURNISHERS BOYLE FURNITURE COMPANY CARPETS, DRAPERIES, WALL PAPER, RANGES, GRANITEWARE

OGDEN CITY DIRECTORY 1910. 187

- Ekern Alfred, rms Eureka House.
Ekern Amanda, rms Eureka House.
Ekins, see also Aikens.
Ekins Amelia, student, b Slaterville.
Ekins Clements T, farmer, r Slaterville.
Ekins Edna, student, b Slaterville.
Ekins Elzada J, b 2644 Sheridan av.
Ekins George, farmer, r Marriott.
Ekins Henry B, lab, r 2644 Sheridan av.
Ekins John R, farmer, r Slaterville.
Ekins Opal, student Weber Academy, b 2644 Sheridan av.
Ekins Orene, student Weber Academy, b 2644 Sheridan av.
Eklund, see also Ecklund.
Eklund Carl A, tailor, 2465 Washington av, r 937 23d. ✓
Eklund Carl H, candymkr, b 331 22d.
Eklund Clarence G, clk, b 331 22d.
Eklund Jennie M, b 331 22d.
Eklund John E, tailor C A Eklund, r 331 22d.
Eklund J Emil, clk Watson-Flygare H Co, b 331 22d.
Elder Arthur A, agt Barkalow Bros, r 1444 25th.
Elderkin Rev Noble S, pastor First Cong Church, r 819 25th.
EL DORA HOUSE, Mrs Jennie Myers Propr, Nicely Furnished Rooms, Reasonable Prices, Centrally Located, 304 25th, Ind Tel 3743-D.
Eldorado Gold Mining & Milling Co, Don Maguire mgr, 427 25th.
Eldridge Henry W, lab, r 980 23d.
Eldridge Parley P, driver Ogden S Laundry, b 536 22d.
Eldridge Mrs Susan A, died Jan 27, '09, age 48.
ELECTRIC SUPPLY CO (Ogden), Lawrence Herdti Mgr, 332 24th, Both Tels 693.

To Find a Name You Should
Know How It is Spelled

Elsen, The Furrier & Taxidermist

423 24th St.—Peery Annex

Bell Tel. 737-Y

Do not fail when hungry or
thirsty to call at the
ELITE CAFE OR BAR
when in town
2415 Washington Ave.

VOLKER-SCOWCROFT LUMBER COMPANY WHOLESALE AND RETAIL DEALERS
237-245 TWENTY-FOURTH STREET

FRED M. NYE CO. DUNLAP
THE CLOTHIERS HATS
2413 WASHINGTON AVE.

188 R. L. POLK & CO'S

ELECTRIC SUPPLY & FIXTURE CO, Ed Lawrence Mgr,
2448 Washington av, Both Tels 346. (See right side lines.)

ELECTRIC SUPPLY & FIXTURE CO.

Wholesale and Retail
Contracting Electricians

PHONES; BELL 346; IND. 346 2448 WASHINGTON AVE

ELEPHANT THE, J F Smith & Co Proprs, Fine Wines,
Liquors and Cigars, Club Rooms in Connection, 308 25th,
Ind Tel 308. (See adv.)

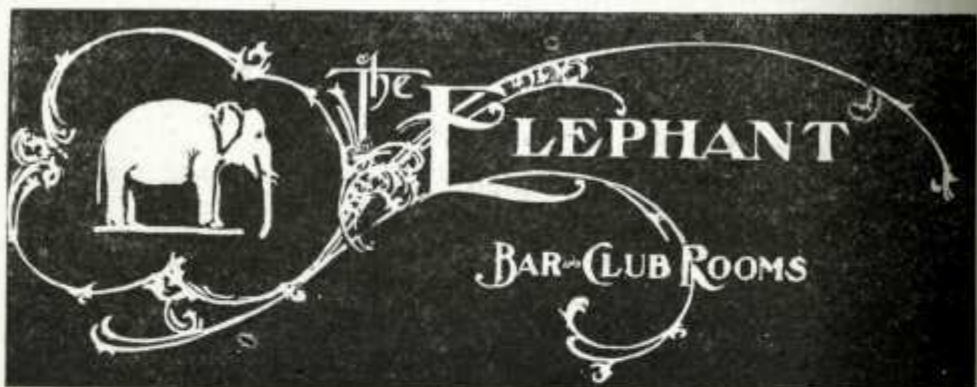

ELEGANTLY EQUIPPED AND COMMODIOUS **J. F. SMITH & CO., Proprietors**
308 25th Street

Elias Edward C, clk, rms 2425 Washington av.
Eliopoulos Spiros, shoe shiner, 366 25th, rms 360 24th.

WE EXTEND CREDIT TO ALL. YOUR CREDIT IS GOOD.
Ogden Furniture & Carpet Co. 2422 to 2434 Washington Ave.

Utah Stationery Co. Washington Ave.,
S. W. Cor. 24th St.
FANCY GOODS, SOUVENIRS AND VIEWS, BLANK BOOKS AND CUTLERY

OGDEN CITY DIRECTORY 1910. 189

ELITE CAFE, Thomas C Foley Propr Bar, A H Page Propr
Cafe, Oysters, Fish, Game, Wines, Liquors and Cigars,
2415 Washington av, Both Tels 72. (See right side lines.)

ELITE CAFE

THOS. C. FOLEY, PROPRIETOR BAR
A. H. PAGE, PROPRIETOR CAFE

OYSTERS, SHELL FISH, GAME AND IMPORTED
DELICACIES. WINES, LIQUORS AND CIGARS
CHOICEST BRANDS

2415 WASHINGTON AVENUE

- Elk Meat Market Co (Arthur Mitchell, Nicholas Anostos),
137 25th.
- ELKS CLUB** (B P O E No 719), J H Knauss Sec, 2416
Washington av, Bell Tel 780, Ind 23.
- Elliott Alice C, b 1132 21st.
- Elliott Fern, student, b 2356 Washington av.
- Elliott Fred G, stockman, r 1132 21st.
- Elliott Gladys O, student, b 1132 21st.
- Elliott Gustave, emp W F & Co Exp, rms 2785 Grant av.
- Elliott James M, phys, r w s Washington av 3 n of city limits.
- Elliott Leland Z, b 1132 21st.
- Elliott Reuben, cond O S L, r Salt Lake City.
- Elliott Victor J, carp O R T Co, b 3356 Woodland av.
- Ellis Albert P, gen mdse, 2014 Washington av, r 2018 same.
- Ellis Alma L, farmer, r View.
- Ellis Amanda, b N Ogden.
- Ellis Bernetta, smsts Theurer & Woolley, b N Ogden.
- Ellis Claude A, farmer, b N Ogden.
- Ellis Cora M, b N Ogden.
- ELLIS DANIEL W**, Pres and Mgr D W Ellis Abstract Co,
r 776 24th, Bell Tel 1064-Z.
- Ellis Dexter B, lino opr Standard, r w s Wilson's la 3/4 mile s
of Weber River.

Lambert Paper Co.,

Both Phones 151 No. 380 23rd St., Ogden
Wholesalers of Paper, Bags, Stationery, Printers' Supplies, etc.

We Will Save You Money On Anything From a Pin to an Automobile
OGDEN MAIL ORDER CO., Box 128,
Ogden, Utah

WATERPROOFMENTS

Ogden Tent Co
Modern Tent Builders
421-427 23d St.
Bell Tel. 233

N. O. OGDEN CO. Shoes for the Whole Family
Nettleton Shoes 236 25th St.

- 190 R. L. POLK & CO'S
- ELLIS D W ABSTRACT CO THE, D W Ellis Pres and Mgr, C V Zinn Sec, under First Nat Bank. (See left top lines.)**
- Ellis Edward, moved to Bates, Ida.
Ellis Fred, famer, r View.
Ellis Frederick W, farmer, r N Ogden.
Ellis Harry, waiter Elite Cafe, rms Central Hotel.
Ellis Howard, student, b 2018 Washington av.
Ellis James F, student, b View.
Ellis James G, mgr Joie Theatre, 2410 Washington av, rms 66 Grand Opera House Blk.
Ellis John F, chemist Amal Sugar Co, r 450 28th.
Ellis John G, contr, 2617 Wall av, r same.
Ellis J B, propr Joie Theater, 2410 Washington av, rms 66 Grand Opera House Blk.
Ellis Oliver G, student, b 2617 Wall av.
Ellis Parley E, farmer, b N Ogden.
Ellis Paul, carp, b 2617 Wall av.
Ellis Stephen, shoe shiner, 2317 1/2 Washington av, rms same.
Ellis Willard D, carp, b 2617 Wall av.
Ellis Wm M, carp, r N Ogden.
Ellis Wm S, missionary, b N Ogden.
Ellison, see Allison.
Ellsworth Charles, student Weber Academy.
Ellsworth Charles H, emp Amal Sugar Co, r Warren, U.
Ellsworth Mrs Ella F, propr Chapman House, 150 25th.
Ellsworth Etta M, rms 2727 Madison av.
Ellsworth Fernando, clk Chapman House.
Elmer Edna, b 530 22d.
Elmer John, farmer, r Slaterville.
Elmer Levi J, farmer, r n s 17th 1 mile w of S P tracks.
Elmer Veta C, student, b 2881 Adams av.
Elmer Warren W, tmstr, r 2881 Adams av.
Elmer W Heber, moved to Garland, U.
Elmqvist Rev Oscar A, moved to Chariton, Ia.

Don't Lend Your Directory

CALVIN STUART
Contractor and Builder
Shop and Residence, 2952 Wall Ave. Bell Phone 373-X

Estimates Furnished on Application. First-class Repair Work of all Kinds a Specialty. All Work Guaranteed.

BADCON PHARMACY A. R. McINTYRE Propr.
Post Office Station No. 2 2421 WASHINGTON AVE. U. S. Weather Bureau
A COMPLETE DRUG STORE

OGDEN CITY DIRECTORY 1910. 191

ELSEN HARRY, Furrier and Taxidermist, 423 24th (Peery Annex), Bell Tel 737-Y, r 666 22d, Bell Tel 1055. (See right bottom lines.)



HARRY ELSSEN
MANUFACTURER OF FINE FURS
SEAL SKINS A SPECIALTY

Bring your furs to me to be stored during the summer. I keep them free from moths and guarantee them against fire and burglars

425 24th St. (Peery Anex) Bell Tel. 737-Y

- Elson Hortentius, tmstr, r 7 N Washington av.
Elwood Dorothy, student, b 1157 23d.
Elwood Stephen H, stockman, r 1157 23d.
Embling Arva J, b 1036 22d.
Embling Caroline J (wid James), r 1036 22d.
Embling Francis A, blksmith, b 1036 22d.
Embling Leota L, student, b 1036 22d.
Emerson, see also Ammerson.
Emerson Alvin C, clk S P Co, r 2325 Madison av.
Emerson Harriet S (wid Philip H), b 2325 Madison av.
Emerson Ralph M, student, b 2325 Madison av.
Emley Elbert F, painter N S Wilson, rms 531 24th.
Emley Walter G, teller Coml Nat Bank, r 863 25th.
Emmertson Emma M, student, b 879 20th.
Emmertson Emmert, carp, r 879 20th.
Emmertson John E, carp, b 879 20th.
Emmertson Mary F, dressmkr, b 879 20th.
Emmertson Wilfred E, driver Elk Meat Market Co, b 879 20th.
Emmett Block, 330 24th.
EMMETT BROS (J Henry and Walter R), Proprs Ogden Bottling Works, 2668 Lincoln av. Bell Tel 34-Y, Ind 34.
Emmett Irving C, clk S P Co, r 141 James ct.
Emmett J Henry (Emmett Bros), r 2650 Lincoln av.

OGDEN PLANING MILLS CO. 2160-2170 WASHINGTON AVE.
SASH, DOORS, TURNING, STAIR WORK ALL KINDS OF MILL WORK
PHONE 666 IND.

THE ECCLES LUMBER CO WHOLESALE AND RETAIL LUMBER, DOORS, SASH AND ALL KINDS OF BUILDING MATERIAL AND MILL WORK
156 To 164 24th ST.

CONTINENTAL SUPPLY CO.
 DEALERS IN AND IMPORTERS OF
 JAPANESE PROVISIONS and
 GENERAL MERCHANDISE
 Phone: Bell 1047, P. O. Box 86, OGDEN, UTAH
 Branches: Sparks, Nev., Cheyenne, Wyo.

Allen's Baggage, Hack and Bus Line

Office, 412 25th St.

Both Telephones 22

192

R. L. POLK & CO'S

Emmett Robert W, moved to Dee, Ore.
 Emmett Thomas E, bkpr Burton Imp Co, b 2580 Jefferson av.
 Emmett Thomas F, carp, r 205 27th.
 Emmett Walter P, b 205 27th.
 Emmett Walter R (Emmett Bros), phys, 3132 Washington av, r same.
 Emond Meintie (wid John), moved to Salt Lake City.
 Empey Alfred, r 447 30th.
 Empey Charles B, treas and mgr Ogden Wholesale Drug Co, 155 24th, b 2535 Madison av.
 Empey Clarence J, driver Spencer Lbr Co, rms 240 25th.
 Empey George, tmstr Eccles Lbr Co, r 215 Tracy av.
 Empey Grenn, emp Shupe-Williams C Co, b 215 Tracy av.
 Empey Isabelle C (wid James), r 215 Tracy av.
 Empey Jane M, b 215 Tracy av.
 Empey John T, b 215 Tracy av.
 Empey Joseph W, driver Watson-Tanner Clo Co, b 1917 Park av, Riverside pk.
 Empey Wm, fireman Becker B & M Co, r 1917 Park av, Riverside pk.
EMPIRE ROOMING HOUSE, Mrs Anna Langevin Propr,
 Everything New and First Class, Hot and Cold Water in Every Room, Rates Reasonable, 204 25th, Ind Tel 3699-D.
 Engebretsen, see Ingebretsen.
 Engelke Charles E, foreman, r 2778 Park av.
 Engelke Frank C, b 473 4th.
 Engelke Fred W, r 473 4th.
 England Charles, farmer, r Plain City.
 England Lavell, student, b Plain City.
 England Lester, b Plain City.
 England Lester H, student, b Plain City.
 England Lillian, b Plain City.
 England Mildred, b Plain City.
 England Thomas, gen mdse, Plain City, r same.
 England Wilford T, farmer, r Plain City.
 England Wm, farmer, r Plain City.
 England Wm jr, farmer, b Plain City.
 English Basil, messr Fred M Nye Co, b 437 Herrick av.
 English Clarence A, fireman, b 437 Herrick av.

J. C. GALE GRADING AND EXCAVATING CONTRACTOR

Drayage and all kinds of TeamWork. 715 28th St., Bell Tel. 1036-Y

FALSTAFF CAFE Wines, Liquors and Cigars
 Dining Rooms for Ladies
 "A Little Better Than Good Enough"
 C. M. Leedom, Propr. 2425 Washington Ave.

OGDEN CITY DIRECTORY 1910.

193

English Eva M, clk W H Wright & Sons Co, b 437 Herrick av.
 English Fred W, driver Spencer Lbr Co, r 437 Herrick av.
 Engquist Johann V, salesman Cons Music Co, rms 2346 Washington av.
 Engstrom Louie, student Weber Academy, b 2746 Madison av.
 Enmund Ben, porter Royal Barber Shop, rms 307 24th.
 Ensign Datus H, fruit grower, r 349 33d.
 Ensign Edgar A, gunsmith Browning Bros Co, r 2684 Lincoln av.
 Ensign Mrs Eliza J, died July 21, '09, age 77.
 Ensign George C, tchr, b 349 33d.
 Ensign Gladys L, student Weber Academy, b 349 33d.
 Ensign Harris S, student, b 349 33d.
ENSIGN L DAN, Propr Arlington Hotel, 2439 Washington av, Bell Tel 140, Ind 25.
 Ensign Mrs L Dan, r Arlington Hotel.
 Ensign Ora, student Weber Acedamy, b 349 33d.
 Epperson Jacob H, dentist, 318 First Nat Bank Bldg, r 408 26th.
 Epperson Robert H, rodman U P R R, b 408 26th.
 Epperson Silas W, draftsman U P R R, rms 2781 Grant av.
 Epworth League (First M E Church), Bertha Laird sec, 2346 Quincy av.
EQUITABLE LIFE ASSURANCE SOCIETY OF THE U S (of New York), B H Goddard Agt, 412 Eccles Bldg.
 Erb Eva C, stenog Dist Court, r 2128 Adams av.
 Erb Sarah A (wid George S), r 453 E 13th.
 Erbe Louis E, emp Eccles Lbr Co, b 170 Poplar av.
 Ericksen Moroni, hlpr S P Co, r 2221 Van Buren av.
 Ericksen Peter J, carp, r 2233 Van Buren av.
 Ericksen Thomas, mach S P Co, r 1011 Grant av.
 Erickson Agnes M, clk W H Wright & Sons Co, b 328 E 7th.
 Erickson Albert, baker, b 261 27th.
 Erickson Andrew G, brklyr, r 560 E 2d.
 Erickson Anna (wid Hans C), r 777 E 2d.
 Erickson Carl R, clk W H Wright & Sons Co, r 1939 Washington av.
 Erickson Carl V, farmer, r nr Amal Sugar Co.

Closely Connected with Tanners and Pullers both East and West.

Bell Phone 781
 Ind. Phone 355

O. M. RUNYAN

DEALER IN
 Hides, Pelts, Tallow, Beeswax & Furs

Always in the Market at top market prices.
 Reference: Com'l Nat. Bank, Ogden, Utah
 Office and Warehouse 2263-2269 Wall Ave.

P. A. ISAKSON

CONTRACTOR AND BUILDER
 Buildings Furnished Complete. Estimates Furnished
 REAR 247-251 TWENTY-SECOND STREET

The School that has a reputation for Thoroughness and Discipline

OGDEN BUSINESS COLLEGE

(Incorporated)

Bell Tel. 794 Ind. Tel. 925 LEWIS BLOCK, 2447 Washington Ave. G. C. GILL, Secretary.

Day and Evening Sessions. School all the year. Enter at any time

PIANOS OF QUALITY

Steinway, Sohmer, Estey, Kimball, and others
Ogden Music Co. 2370 Washington Ave.

194

R. L. POLK & CO'S

Erickson Christine (wid Andrew), b 427 25th.
Erickson David, farmer, r nr Amal Sugar Co.
Erickson Eugene M, student, b 328 E 7th.
Erickson Hazel, b Farr West.
Erickson Henry E, student Weber Academy, b 2760 Lincoln av.
Erickson Inga C, clk Last & Thomas, b 328 E 7th.
Erickson James (Ogden Electric Mach & Carriage Co), r 427 25th.
Erickson James L, died Feb 1, '09, age 51.
Erickson John, dyer Hub C & D Wks, rms 2272 Washington av.
Erickson John E, farmer, r Farr West.
Erickson Mrs Josephine, furn rooms, 427 25th.
Erickson J Albert, student Weber Academy, b 427 25th.
Erickson Lafayette, baggageman, b 427 25th.
Erickson Lovet R, baggageman, b 2760 Lincoln av.
Erickson Martha, b nr Amal Sugar Co.
Erickson Martin, wodwkr Central Carriage Wks, r 328 E 7th.
Erickson Nels C (Ogden Electric Mach & Carriage Co), r 2760 Lincoln av.
Erickson Robert J, confectr, 311 24th, r same. ✓
Erickson Sadie C, clk John Scowcroft & Sons Co, b 2760 Lincoln av.
Erickson Shaw, carp C J Humphris, rms Lincoln Hotel.
Erickson Swan, rms Lincoln Hotel.
Erickson Wm O, embalmer C J A Lindquist, rms 2620 Washington av.
Ernest Mrs Georgetta, domestic Mrs R E Hoag.
Ernsberger Louise, cashr Lyceum Theater, rms Opera House Blk.
Ernstrom Adeline E, student, b 1727 Gibson av.
Ernstrom Henry L, bkpr, r 438 E 17th.
Ernstrom Mabel C, b 1727 Gibson av.
Ernstrom Peter, horseshoer, 2218 Washington av, r 1727 Gibson av.
Erwin, see also Irwin.
Erwin Nora, maid Healy Hotel.
Eskildson Einar, clk Ry Mail Service, rms Arlington Hotel.
Esmark Victor, farmer, r W Weber.

GARRISON, FOSTER & GARRISON

PHONES: BELL 303, IND. 671 2411 WASHINGTON AV.
Real Estate, Loans, Rentals and Insurance

COMPLETE CASH AND CREDIT HOME FURNISHERS
BOYLE FURNITURE COMPANY
CARPETS, DRAPERIES, WALL PAPER, RANGES, GRANITEWARE

OGDEN CITY DIRECTORY 1910.

195

Esmeyer Wonter, died Oct 7, '09, age 24.
Estes Benjamin, eng D & R G, b 322 23d.
ESTES NEWTON D, Physician and Surgeon, Office and Residence 2468 Washington av (Boyle Blk), Bell Tel 986-Y.
Etherington George, farmer, r W Weber.
Etherington James, farmer, r W Weber.
Etherington James, emp Amal Sugar Co, r w s Wilson's la 3 s of D & R G tracks.
Etherington James W, lab, b w s Wilson's la 3 s of D & R G tracks.
Etherington John, farmer, r W Weber.
Etherington Thomas H, lab, b w s Wilson's la 3 s of D & R G tracks.
Eubanks George, b 212 24th.
Eureka Block, 133 25th.
Eureka House, Mrs Hilda Ringdahl propr, 133 25th.
EUROPEAN HOTEL, D A Smyth Propr, 242 25th, Bell Tel 784, Ind 744.
Evans Alfred, mach S P Co, r 132 Poplar av.
Evans Anna, b 446 E 22d.
Evans Arthur D, driver T B Evans & Co, b 968 24th.
Evans Bros Grocery Co (John, Wiseman and Thomas Evans), 2303 Washington av.
Evans David, lab, r 465 31st.
Evans David, tailor Henry Kissel, r 2960 Adams av.
EVANS DAVID W, With B H Goddard and Clk North Weber Stake, 413 Eccles Bldg, Bell Tel 500, r 2248 Lincoln av, Bell Tel 368-K.
Evans Delecta B, smstrs Ogden Overall & S Co, r 579 Cross.
Evans Mrs Ella, b 798 E 7th.
Evans Evan, clk Evans Bros Gro Co, b 2960 Adams av.
Evans Grace P, b 2506 Lincoln av.
Evans Grant R, hlpr Jogonalong Trans Co, b 2506 Lincoln av.
Evans Harold, clk T B Evans & Co, b 968 24th.
Evans Hyrum, clk Evans Bros Gro Co, b 2960 Adams av.
Evans John (Evans Bros Gro Co), r 3056 Adams av.
Evans John G, lab, b 211 21st.
Evans Joseph E, stenog C R Hollingsworth, b 968 24th.
Evans Joseph H, agt Grand Union T Co, b 2122 Washington av.

Watson-Flygare Hardware Co.

Builder's and Painter's Supplies 2414 Washington Ave.

Phones--Bell 346; Ind. 346 Wholesale and Retail CONTRACTING ELECTRICIANS 2448 Washington Ave.

ELECTRIC SUPPLY & FIXTURE CO.

THE TROY WAY IS THE RIGHT WAY
TROY LAUNDRY
S. H. HENDERSHOT, Manager
2538-2540 WALL AVENUE

J. M. FORRISTALL 413-414 First Nat. Bank Bldg.
Real Estate, Loans, Rentals and Collections

196 R. L. POLK & CO'S

Evans Lawrence H, clk T B Evans & Co, b 968 24th.
 Evans Lucy M, student, b 132 Poplar av.
 Evans Mrs Marie, furn rooms, 2506 Lincoln av.
 Evans Mertello L, b 2506 Lincoln av.
 Evans Paul, driver Jensen Creamery Co, rms 2774 Washington av.
 Evans Phoebe J (wid Zachariah), r 211 21st.
 Evans Powell, student Weber Academy.
 Evans R R, brkman S P Co, r 160 23d.
 Evans Thomas (Evans Bros Gro Co), r 3258 Ogden av.
 Evans Thomas B, mgr T B Evans & Co, r 968 24th.
EVANS T B & CO, Thomas B Evans Mgr, Dealers in Imported and Domestic Groceries and Table Luxuries, 2364 Washington av, Both Tels 236.
EVANS WM, Mgr Grand Union Tea Co, 2436 Washington av, b 2122 same.
 Evans Wm B, lineman R M Bell Tel Co, r 2523 Orchard av.
 Evans Wiseman (Evans Bros Gro Co), r 2600 Adams av.
 Evans Zachariah, hlpr Utah Const Co, r 824 22d.
 Everard Louis J, painter, r 2758 Volker av.
 Everett F J, emp Amal Sugar Co.
 Everett G P, cond O S L, r Salt Lake City.
 Everett John B, hlpr S P Co, r 214 E 21st.
EVERETT JOHN F (J F Everett & Co), b 2158 Wall av.
EVERETT J F & CO (John F Everett, Harry W Hager),
 Proprs Ogden Feed & Sale Stables, First Class Rigs a Specialty, 2219 Washington av, Bell Tel 876, Ind 500.
 (See left side lines.)



Up-to-Date Rigs Transients a Specialty

J. F. EVERETT & CO.
LIVERY, SALE AND BOARDING STABLE
 HORSES BOUGHT, SOLD AND EXCHANGED
 FUNERAL CARRIAGES A SPECIALTY
 PHONES: Bell 876 Ind. 500

2219 Washington Ave. OGDEN, UTAH

KELLY & HERRICK Fire and Accident Insurance,
 Real Estate and Loans.
 2500 Washington Ave. Both Phones 76

OGDEN STEAM LAUNDRY CO.
 LAUNDERERS AND DRY CLEANERS
 437 TWENTY-FIFTH STREET BOTH PHONES 174

OGDEN CITY DIRECTORY 1910. 197

Everett Raymond, student, b 2158 Wall av.
 Everett Wm A, disp S P Co, r 2158 Wall av.
 Everill George, rms European House.
 Evington Mary, b Plain City.
 Ewald George W, switchman S P Co, r 250 26th.
 Ewer Wm H, mgr Superior Steam Laundry, 349 23d, r rear 341 18th.
 Ewing Frank C, fireman, r 578 24th.
EXAMINER THE, See Ogden Morning Examiner, 364 24th.
EXCHANGE BAR, Hopkins & Rowland Proprs, Wines and Liquors, Imported and Domestic Cigars, 359 24th, Ind Tel 254.
 Eyers, see Eayrs.

F

F & A BAR & CIGAR CO (C O Folkman, E J Allen), Wines, Liquors and Cigars, 2325 Washington av, Ind Tel 504. (See adv.)

C. O. FOLKMAN E. J. ALLEN

F. & A. Bar and Cigar Store
 WINES
 LIQUORS
 CIGARS

2325 Washington Ave. Ind. Tel. 504 Ogden, Utah

Fabian Carl C, houseman Wasatch Orchard Co, r 2430 Lincoln av.
 Faddis Alexander M, electr U L & R Co, r 211 27th.
 Faddis May, knitter Utah Knitting Co, b 211 27th.
 Fagan Thomas, b 229 21st.
 Fagan Thomas J, bartndr Davenport & Co, r 3460 Washington av.
 Fahey Patrick A, foreman, r 2 Warren's row.

MEXICAN CHILI PARLORS IND. TEL. 674
 Chili, Chicken Tamales--Sandwiches of all Kinds--Drinks Served with Meals
 268-270 25th St. W. J. WOLFINGER, Propr.

Hyrum Belnap Lumber Company
All Kinds Building Material.
229 Twenty-Fourth Street

Livery, Sale and Boarding Stable

J. F. Everett & Co.

2219 Washington Ave.



E. J. JONES & CO. Yard, 2830 Wall Ave.
Phone, Bell 753-X

DEALERS IN LUMBER, LATH, DOORS AND SASH

BELL TEL. 876 IND. 500

198

R. L. POLK & CO'S

Abstracts OF TITLE **D.W. Ellis Abstract Co.**
(Licensed and Bonded)
Under First National Bank

Fails Adrian D, clk Peterson & Langlois, r rear 473 E 4th.
Faima Harris, hlpr D & R G.
Fair Grounds, see Inter-Mountain Fair Assn.
FAIR LAWRENCE W, Pres Assembly Club, Propr Assembly Saloon, 149 25th, Ind Tel 525, 2818 Pingree av, Ind Tel 1180.
Fairweather John E, emp W F & Co Exp, r 2306 Grant av.
Fakler Joseph, contr, 2707 Grant av, r same.
Falck A Depue, student, b 778 21st.
Falck George, carrier Standard, b 778 21st.
Falck Joseph, carrier Examiner, b 778 21st.
Falck Joseph G, auditor Forest Service, r 778 21st.
Falck Katherine, student, b 778 21st.
Faletti Marie, rms Central Hotel.
Falkner, see Faulkner.
Fallon Robert, clk, rms European Hotel.
FALSTAFF CAFE, C M Leedom Propr, Fine Wines, Liquors and Cigars, 2425 Washington av, Bell Tel 167, Ind 94. (See right top lines.)
Farber Adam J barber, 349 24th, r 2371 Adams av.
Farello Antonio, lab, rms 2548 Wall av.
Faris, see also Ferris.
Faris Philip A, buyer W H Wright & Sons Co, r 560 24th.
Farland, see McFarland.
Farley A E, emp Success Meat Mkt, rms Idanha Hotel.
Farley Clifford C, clk Ry Mail Service, rms Arlington Hotel.
Farley Cyril L, electr, b 856 26th.
Farley Elfrida G (wid Julius A), r 1015 Farley's la.
Farley Mrs Emily P, b 549 Cross.
Farley Frank, candymkr, b 2167 Jefferson av.
Farley Gladys, student Weber Academy, b 1015 Farley's la.
Farley G D, eng U P R R, r Evanston, Wyo.
Farley Harriet, rms 2575 Jefferson av.
Farley Isaac R, janitor Mount Fort School, r 1220 Henninger av.
Farley Israel, r Swan nr Pierce av.
Farley Israel J, miner, b 2167 Jefferson av.
Farley Jesse, lab, r 2167 Jefferson av.
Farley Jesse W, electr Electric S & F Co, rms 319 26th.
Farley Joseph, driver, r 411 W 17th.

A NEW PAINT STORE IN OGDEN
THE ECCLES PAINT & GLASS CO.
IND. 40 323-325 24th St. CELL 88

OGDEN CITY DIRECTORY 1910.

199

Farley Julius I, b 1220 Henninger av.
Farley J Glenn, driver Hess B & B Co, b 1015 Farley's la.
Farley Lafayette, barber Adam Farber, r 856 26th.
Farley Lafayette B, clk, r 2629 Barlow av.
Farley Le Roy (Farley-Mattson Grocery Co), r 856 22d.
Farley Lorene, b 856 26th.
Farley Lydia (wid Winthrop), b 2167 Jefferson av.
Farley Mary E (wid Winthrop), b rear 528 24th.
Farley-Mattson Grocery Co (Le Roy Farley, J F Mattson), 189 24th.
Farley Otto, tchr Utah School for the D and B, b same.
Farley Rachel, tchr Lewis School, rms 2575 Jefferson av.
Farley Simeon A, barber G W Hill, r 1220 Henninger av.
Farley Veda, student, rms 2575 Jefferson av.
Farley Vivian, ctr Burgi & Linderman Co, rms Central Hotel.
Farmer Alice K, b 2251 Lincoln av.
Farmer Della A, stenog Fred J Kiesel Co, b 2251 Lincoln av.
Farmer John H, clk Ry Mail Service, rms Arlington Hotel.
Farmer John J, boilermkr S P Co, rms 2350 Grant av.
Farmer Kate (wid Peter J), r 2251 Lincoln av.
Farmer Thomas B, mach S P Co, rms 147 27th.
Farnlund Daniel, grocer, 2168 Lincoln av, r 2170 same.
Farnlund Gertrude, emp Shupe-Williams C Co, b 2937 Lincoln av.
Farnsworth G W, fireman U P R R, rms 2525 Lincoln av.
Farnsworth James W, cashr Union Portland Cement Co, r 294 E 21st.
Farnsworth Mrs Lillian, tchr High School, b 783 24th.
FARNSWORTH ROLLA S, Lawyer, 310-311 Eccles Bldg, Bell Tel 271, r 873 24th, Ind Tel 3662-A.
Farr Aaron A, hlpr S P Co, r 2960 Washington av.
Farr Adrian L, mach, b 3187 Adams av.
Farr Agnes, b 700 Canyon rd.
Farr Archibald, appr Snively & Hendry, b 1940 Steele av.
Farr Asahel, farmer, r 1109 Farr's av.
Farr Barnard E, pumper Amal Sugar Co, r W Weber.
Farr Beatrice A, b 561 Canyon rd.
Farr Belva, student, b 483 Canyon rd.
Farr Carl T, (City Feed Store), r 614 Canyon rd.
Farr Charles B, baggage agt S L & O Ry, r 430 30th.

J. P. O'Neill Construction Co.

DEALERS IN
Stone, Cement,
Asphaltum,

423 TWENTY-FIFTH ST.

Bell Tel. 621 Ind. Tel. 908

THE
ECCLES LUMBER
156 TO 164 24TH ST.
WHOLESALE
AND RETAIL
CO LUMBER, DOORS, SASH AND
ALL KINDS OF BUILDING MATERIAL AND MILL WORK

HALVERSON BROTHERS **SANITARY PLUMBING, STEAM AND HOT WATER HEATING**

Motto "Satisfaction"

NUMBER 425 TWENTY-FIFTH STREET.

BELL PHONE 1322

STEWART **RANGES STOVES HEATERS** **C. W. & M. CO.**
FULLER-WARREN CO. Best Made 23rd and WASHINGTON AV.

200 R. L. POLK & CO'S

Farr Charles L, student, b 3187 Adams av.
Farr Clara, b 449 E 21st.
Farr Claude, student, b 3187 Adams av.
Farr David, coal, r 318 E 20th.
Farr Edna, b 483 Canyon rd.
Farr Ellen, student, b 1109 Farr's av.
Farr Ellen, student Weber Academy, b 1125 12th.
Farr Enoch, farmer, r 1087 E 12th.
Farr Enoch jr, painter, r 511 E 17th.
Farr Eva, tchr High School, b 2030 Washington av.
Farr Ezra, r 449 E 21st.
Farr E Delbert, emp Shupe-Williams C Co, b 511 E 17th.
Farr E Leon, motorman O R T Co, r 2038 Farr's av.
Farr Fern, bkpr, b 501 Canyon rd.
Farr Florence, chf opr Utah Ind Tel Co, b 511 E 17th.
Farr Frank, bartndr Frazzini Bros, r 1766 Washington av.
Farr George W, clk T H Carr, b 503 E 17th.
Farr Glamour, hlpr Shupe-Williams C Co, b 441 Canyon rd.
Farr Helen O, b 3187 Adams av.
Farr Hyrum A, blksmith, b 441 Canyon rd.
Farr Inez, b 449 E 21st.
Farr Isaac F, r 1940 Steele av.
Farr Jennie G, b 1109 Farr's av.
FARR JOHN, Propr John Farr Coal Co, r 501 Canyon rd,
Bell Tel 270-Y, Ind 975.
FARR JOHN COAL CO, John Farr Propr, Dealers in All
Kinds of Coal, Lime, etc, 2069 Washington av, Both Tels
27. (See adv.)



JOHN FARR COAL CO.

Agent for the Celebrated PEACOCK
the Best Rock Springs Coal
on the market.

We carry a full supply of CASTLE GATE,
CLEAR CREEK and ELK COAL.
Lime always on hand.

PHONE 27.

JOGALONG TRANSFER CO.

Compressed Air Vacuum House Cleaning. Moving Vans
328½ 25th St. Phones 283

B. H. GODDARD

412 Eccles Bldg.

INSURANCE, REAL ESTATE
AND LOANS
Bell Tel. 534-Y

OGDEN CITY DIRECTORY 1910.

201

Farr Joseph, farmer, r 441 Canyon rd.
Farr Josephine, clk S J Burt & Bros, b 2030 Farr's av.
Farr J Clement, collr John Farr Coal Co, r 2075 Adams av.
Farr Lafayette, farmer, r W Weber.
Farr Lamar F, b 700 Canyon rd.
Farr Lawrence, clk Broom Hotel, b 483 Canyon rd.
Farr Lawrence O, collr First Nat Bank, b 1109 Farr's av.
Farr Leartus, b 1958 Washington av.
Farr Leland H, printer, b 441 Canyon rd.
Farr Leslie T, reader Utah L & Ry Co, b 503 E 17th.
Farr Lionel B, collr Utah Ind Tel Co, b 561 Canyon rd.
Farr Lorenzo, miner, b 2072 Washington av.
Farr Lorin, farmer, r W Weber.
Farr Lucille, tchr Madison School, b 2030 Washington av.
Farr Lucretia B (wid Aaron F), r 1972 Washington av.
Farr Lyndall, student, b 501 Canyon rd.
Farr Marcus, weigher John Farr Coal Co, r 561 Canyon rd.
Farr Marcus B, moved to Devil's Slide, U.
Farr Mrs Mary E, r 503 E 17th.
Farr Matilda H (wid Winslow), r 2030 Farr's av.
Farr M Grace, b 501 Canyon rd.
Farr Nicoline (wid Lorin), r 2072 Washington av.
Farr Norma, student, b 2030 Washington av.
Farr Norman I, printer Wasatch Printing Co, b 1940 Steele
av.
Farr Olive A (wid Lorin), r 1958 Washington av.
Farr Orloff, student, b 1940 Steele av.
Farr Pauline, student, b 501 Canyon rd.
Farr Pearl, clk E P Charlton & Co, b 441 Canyon rd.
Farr Ralph W, student, b 3187 Adams av.
Farr Raymond V, driver Ogden City Ice Co, r 876 12th.
Farr Roland, stationndr O R T Co, b 511 E 17th.
Farr Roy, missionary, b 483 Canyon rd.
Farr Ruth, student, b 449 E 21st.
Farr Stanley B, emp Shupe-Williams C Co, b 503 E 17th.
Farr Thomas, mgr T Farr & Co, r 2030 Washington av.
FARR THOMAS B, City Treasurer, City Hall, Teller Pin-
gree Nat Bank, r 2227 Adams av.
Farr Thomas F, bkpr T Farr & Co, b 2030 Washington av.

Wm. Doyle, Contractor

All Kinds Cement Work and Cement Bridges.
Foundations and Sidewalks a Specialty. 3229 Ogden Ave.

THE WHEELWRIGHT CONSTRUCTION CO. **RAILROAD CONTRACTORS**
OGDEN

No job too small, none too large for us to figure on.

The School that has a reputation for Thoroughness and Discipline

OGDEN BUSINESS COLLEGE

(Incorporated)
Bell Tel. 794 LEWIS BLOCK, 2447 Washington Ave.
Ind. Tel. 925 G. C. GILL, Secretary.

Day and Evening Sessions. School all the year. Enter at any time

Western Land & Investment Co., Limited

Choice Farm and Fruit Lands under the Carey Act. Notary in Office
415-416 Eccles Bldg. Ind. Phone 657

202 R. L. POLK & CO'S

FARR T & CO, Thomas Farr Mgr, Hay, Grain, Flour, Feed and Straw, Grass and Garden Seeds, 2270 Washington av. Bell Tel 290, Ind 516.

Farr Valasco, farmer, r 700 Canyon rd.
Farr Verna, student, b 2030 Washington av.
Farr Walter N, bkpr Ogden State Bank, r 340 Parry av.
Farr Walter R, lab, r 2128 Jefferson av.
Farr Walter T, electr Snively & Hendry, r 509 E 3d.
Farr West School, Farr West.
Farr West Ward Meeting House (L D S), Farr West.
Farr Wm, farmer, r W Weber.
Farr Winslow (City Feed Store), r 483 Canyon rd.
Farr Winslow, emp Amal Sugar Co, r W Weber.
Farr Winslow jr, farmer, b W Weber.
Farr W Halverson, student, b 2030 Farr's av.
Farr Zelma, stenog Ogden Stake, b 449 E 21st.
Farrell Frank, student, b 2265 Lincoln av.
Farrell Frank M, r 2265 Lincoln av.
Farrell Hyrum C, r 2555 Fowler av.
Farrell Idella (wid Rowan), r 751 24th.
Farrell John G, clk Ry Mail Service, rms Arlington Hotel.
Farrell Lillie L, b 2221 Read av.
Farrell Marie M, student, b 2102 Jefferson av.
Farrell Mary, student Weber Academy, b 2555 Fowler av.
Farrell Wm, carp, b 2221 Read av.
Farrelly Terrence, cook Angus Kennedy, rms 2209 Washington av.
Faretti Mary, maid Central Hotel, rms 224 25th.
Farrington Carrie I, masseuse Utah Sanitarium Co, b Reed Hotel.

Farris, see Faris.
Farrow Wm, farmer, r Burch Creek.
Fassett Charles E, clk Ry Mail Service, rms Arlington Hotel.
Fathera John, emp Amal Sugar Co, b nr same.
FAULKNER CASH E, Sec and Treas Weatherby Dressed Meat Co, r 2900 Grant av, Bell Tel 436-Z.
Faulkner Clyde, student, r 1963 Park av, Riverside pk.
Faulkner Mrs Eliza R, r 315 Bernard.
Faulkner E Pearl, b 1963 Park av, Riverside pk.
Faulkner George, clk, r 325 35th.

RUBBER STAMPS Ogden Office Supply Co.

We Have Our Own Factory

355 24th St.

"HOME OF THE OUTFIT" BOYLE FURNITURE COMPANY

FURNITURE, CARPETS, DRAPERIES, WALL PAPER, RANGES

OGDEN CITY DIRECTORY 1910.

203

Faulkner George H, tmstr, r 1957 Wall av.
Faulkner James H, tmstr, r 1963 Park av, Riverside pk.
Faulkner John, fireman, b 401 W 17th.
Faulkner John T, tmstr, r 1933 Wall av.
Faulkner Martha (wid James), r 2125 Wall av.
Faulkner Porter L, clk Tribe & Jones, b 2125 Wall av.
Faulkner R S, brkman S P Co, r 2152 Wall av.
Faulkner Warren G, r 2900 Grant av.
Faulscroft Henry, harnessmkr, rms 362 24th.
Faut Parker, died Jan 1, '09, age 50.
Favero Samuel, farmer, r W Weber.
Fawcett Joseph, died Jan 2, '08, age 69.
Federal Building, 24th n w cor Grant av.
Feeny Thomas S, bailiff 2d Dist Court, r 2269 Adams av.
Feige Adolf, emp Amal Sugar Co.
Felfer John E, died July 2, '08, age 41.
Feliz John J, rancher, r 3060 Porter av.
Feliz Ross A, rancher, b 3060 Porter av.
Feliz Ruby E, student, b 3060 Porter av.
Felker Mrs Ida, b 2548 Lincoln av.
FELL ALPHEUS G (Gillette Coal Co; Nelson & Fell), V-Pres Commercial Nat Bank, r 575 25th, Ind Tel 386.
Fell Arthur G, student, b 575 25th.
Fell Goldie, b 575 25th.
Felling Martin, lab, r 910 28th.
Felshaw Elton M, dentist, 2343½ Washington av, r 3123 Porter av.
Felt Frank A, foreman S P Co, r 1639 Adams av.
Felt Hazel E, student Weber Academy, rms 2332 Quincy av.
Felt Joseph E, student Weber Academy, rms 2332 Quincy av.
Fenn Homer E, chf U S Forest Service, r 2516 Orchard av.
Fennell Frank, opr, rms 362 24th.
Fenner Sarah H (wid John), b 619 25th.
Fenner Walter E, stockman, r 619 25th.
Fenrick Mrs Blanche, died Sept 19, '09, age 32.
Fenstermaker John L, well borer, r 887 20th.
Fenstermaker Samuel M, tmstr, r 1947 Van Buren av.
Fenton Thomas, shoemkr Louis Weber, rms 217 25th.
Fenton Timothy D, r 529 30th.

Elsen, The Furrier Sealskins a Specialty

423 24th St.—Peery Annex

Bell Tel. 737-Y

White Eagle

The Leading and Popular Place of the City.
First-Class Meals and Liquors
2415 Washington Avenue

VOLKER-SCOWCROFT LUMBER COMPANY WHOLESALE AND RETAIL DEALERS
237-245 TWENTY-FOURTH STREET

FRED M. NYE CO. PARAGON
THE CLOTHIERS TROUSERS
2413 WASHINGTON AVE.

204 R. L. POLK & CO'S

Ferguson, see also Furgeson.
Ferguson Annie (wid Peter), r 2451 Quincy av.
Ferguson Frank C, carp, rms 328½ 24th.
Ferguson George C, fitter A W Meek, r 2451 Quincy av.
Ferguson Mrs Jennie, rms 238 25th.
Ferguson John, clk Chicago Market, r 588 E 2d.
Ferguson John S, plumber A W Meek, b 2451 Quincy av.
Ferguson Peter L, tinner Stuart & Newman, r 2451 Quincy av.
Ferguson Thomas B, lab, b 2451 Quincy av.
Fernelius Joseph, clk Peterson & Langlois, r 2633 Hudson av.
Ferngren Mathias, b 777 E 2d.
FERNLUND ABRAHAM, Physician and Surgeon, 340 25th,
Ind Tel 515, Office Hours 10 a m to 4 p m, r 646 Washington av, Ind Tel 503.
Fernlund Byron, student, b 646 Washington av.
Fernlund George B, student, b 646 Washington av.
Ferraro Joseph A, teller Ogden State Bank, r 2329 Monroe av.
Ferrin Adna, farmer, r N Ogden.
Ferrin Albert S, houseman Blackman & Griffin Co, r 3159 Jefferson av.
Ferrin Anna (wid Samuel), r N Ogden.
Ferrin Irene E, b N Ogden.
Ferrin James M, farmer, r View.
Ferrin Mabel, student Weber Academy, b North Ogden.
Ferrin Martha A (wid Josiah M), r 558 24th.
Ferrin Rosella M, b 558 24th.
Ferrin Samuel S, farmer, r View.
Ferris, see also Faris.
Ferris Mary E (wid Patrick), propr The Virginia, 469 24th.
Fetherolf James M, chf U S Forest Service, r 2550 Monroe av.
Fevaro John, emp Amal Sugar Co, r W Weber.
Fewster Charles F, grocer, 2632 Wall av, r same.
FIDELITY & CASUALTY CO (of New York), Kelly & Herrick Agts, 2500 Washington av.
Fie Fred, foreman, rms 202 23d.
Field Fred M, mining eng, b 872 24th.
Field James F, tmstr Ogden P Brick & Tile Co, r Slaterville.
Field John, warehouseman Ogden Furn & Co, r 2172 Tyler av.

RELIABLE GOODS, PRICES RIGHT
Ogden Furniture & Carpet Co. 2422 to 2434 Washington Ave

Utah Stationery Co. COMPLETE LINE
OF
WASHINGTON AVE., S. W. COR. 24th ST. **MORMON PUBLICATIONS**

OGDEN CITY DIRECTORY 1910. 205

Field Lottie C, laund, b 2939 Pingree av.
Field Myrtle, emp Shupe-Williams C Co, b 2939 Pingree av.
Field Raymond, painter, r 2839 Grant av.
Field Robert R, insp, r 2939 Pingree av.
Fields Edward, chef, r 186 W 28th.
Fields Hulda, waiter Angus Kennedy, rms 2346 Washington av.
Fields James C, hlpr S P Co, r 2001 Wall av.
Fields John, farmer, r N Ogden.
Fields Riley, farmer, r Plain City.
Fielitz August, brklyr, r 1103 Oak.
Fielitz August C, cigarmkr Columbia Club C Co, r 1133 Oak.
Fife Alexander L, contr, 286 E 21st, r same.
Fife Annie, b Riverdale.
Fife Cynthia (wid Wm), b 3239 Washington av.
Fife Elizabeth S (wid Wm W), r 2122 Adams av.
Fife Iretta E, b 2122 Adams av.
Fife Isaac D, mach, b 2122 Adams av.
Fife James F, live stock, r 2847 Grant av.
Fife John, farmer, r Riverdale.
Fife Jonah F, r 300 E 21st.
Fife Joseph, r Riverdale.
Fife Joseph jr, farmer, r Riverdale.
Fife Katherine, b Riverdale.
Fife Katherine, student, b 2847 Grant av.
Fife Leland T, appr S P Co, b 2122 Adams av.
Fife Lois, clk W H Wright & Sons Co, b 1925 Grant av.
Fife Margaret, b Riverdale.
Fife Randolph W, hlpr S P Co, b 2122 Adams av.
Fife Sanford, farmer, r Riverdale.
Fife Thomas, mach, r 743 26th.
Fife Wm K, switchman S P Co, r w s Wilson's la ¼ mile s of D & R G tracks.
Fife Wm L, tmstr, r Riverdale.
Fife Wm S, grain, r 539 E 21st.
Fifth Ward Educational Institute, 2570 Madison av.
Fifth Ward Meeting House (L D S), 2580 Madison av.
Filbert Edward G, cigarmkr, rms 371 E 22d.
Filby Charles, rms Lincoln Hotel.
Finch O M (Cafeteria No 1), r 2617 Grant av.

Lambert Paper Co.,
Both Phones 151 No. 380 23rd St., Ogden
Wholesalers of Paper, Bags, Stationery, Printers' Supplies, etc.

We Will Save You Money On Anything From a Pin to an Automobile
OGDEN MAIL ORDER CO., Box 128,
Ogden, Utah

STACK COVERS @ WAGON COVERS

Ogden Tent Co
Modern Tent Builders
421-427 23d St.
Bell Tel. 233

N. O. OGDEN CO. Ladies' and Gentlemen's CLOTHIERS TO MEN WHO CARE 236 25th St. **SHOES**

206 R. L. POLK & CO'S

Fink Adolphine, student, b 2548 Butler av.
Finkey Edward, blksmith S P Co, b 2214 Moffit av.
FIRE ASSOCIATION (of Philadelphia), B H Goddard Agt, 412 Eccles Bldg.
Fire Department Headquarters, Grant av n e cor 26th. (See pages 29-30.)
FIREMAN'S FUND INS CO (of San Francisco), J M Forristall Agt, 413-414 First Nat Bank Bldg.
Firmate Wm A, clk, r 224 26th.
First Baptist Church, 2359 Grant av.
First Church of Christ Scientist, 2550 Washington av.
First Congregational Church, 2464 Adams av.
FIRST METHODIST EPISCOPAL CHURCH, Rev G W McCreery Pastor, 24th bet Washington and Adams avs.
FIRST NATIONAL BANK, David Eccles Pres, M S Browning, G H Tribe and John Watson V-Pres, John Pingree Cashr, James F Burton Asst Cashr, 2384 Washington av, Both Tels 54.
First National Bank Building, Washington av n e cor 24th.
First Presbyterian Church, Adams av s e cor 24th.
First Ward Meeting House (L D S), 340 31st.
Firth Frank, student Ogden Bus College.
Fischer C W, fireman S P Co, rms Union Depot Hotel.
Fisher Alta M, tchr Quincy School, b The Virginia.
Fisher Charles, motorman O R T Co, r 3291 Ogden av.
Fisher Charles E, grocer, 620 24th, r same.
Fisher Elizabeth (wid Robert), r Farr West.
Fisher Fred, ydman Geo A Lowe Co, r 3069 Wall av.
Fisher F R, lab, rms 257 25th.
Fisher George, farmer, r Farr West.
Fisher Gwentyth, student, b 2665 Monroe av.
Fisher Henry, clk S P Co, r 1762 Pacific ac.
Fisher Henry, emp Amal Sugar Co, r Farr West.
Fisher Iona, b Farr West.
Fisher John H, farmer, r Farr West.
Fisher Joseph E, moved to Egan Bench, Ida.
Fisher Leo M, fireman O S L, rms 2238 Washington av.
Fisher Lillian, stenog J S Campbell Co, b 2240 Grant av.
Fisher Lorenzo, farmer, r Farr West.
Fisher Morris, supervior B & B, S P Co, b Reed Hotel.

CALVIN STUART
Contractor and Builder
Shop and Residence, 2952 Wall Ave.
Estimates Furnished on Application. First-class Repair Work of all Kinds a Specialty. All Work Guaranteed.
Bell Phone 373-X

BADCON PHARMACY A. R. McINTYRE Propr. Post Office Station No. 2 2421 WASHINGTON AVE. U. S. Weather Bureau **A COMPLETE DRUG STORE**

OGDEN CITY DIRECTORY 1910. 207

Fisher Robert C, r 346 Dan.
Fisher Roy, farmer, b Farr West.
Fisher Viola M, student Weber Academy, b Farr West.
Fisher Violet, student, b 1762 Pacific av.
Fisher Ward, farmer, r Farr West.
Fisher Wm, fireman, rms 138 26th.
Fisher Wm G, clk N O Ogden Co, r 2665 Monroe av.
Fisher Wm G, contr, Reed Hotel, b same.
Fiske Albert, lab, rms Salvation Army.
Fitzgerald Anthony R, druggist, b 2536 Adams av.
Fitzgerald Gertrude, tchr Pingree School, b 622 26th.
Fitzgerald Kathryn M, b 2536 Adams av.
Fitzgerald Thomas J, cond D & R G, r 2733 Grant av.
Fitzgerald Thomas S, asst supt S P Co, r 2536 Adams av.
Fitzgerald Marion C, clk Pac Exp Co, r 240 E Patterson av.
Five Points Meeting House, 31 Harrisville rd.
Five Points School, Adams av n w cor 3d.
Five, 10 & 15 Cent Store, E P Charlton & Co proprs, 2363 Washington av.
Flagg Frank L, tel opr, r 1468 Washington av.
Flaherty Daniel M, brkman, r 2916 Childs av.
Flanner John, carp U S Forest Service, r 247 21st.
FLEETWOOD REV WM W, Rector Church of the Good Shepherd, r 327 23d, Bell Tel 563, Ind 1055.
Fleisfeld John, watchman, rms 2758 Volker av.
Flem Clyde, driver Wm Seibold, rms 743 29th.
Flem John, died Feb 23, '09, age 58.
Fleming C T, brkman S P Co, r 2614 Monroe av.
Fleming Harold, pianist Oracle Theater, rms 2474 1/2 Washington av.
Fleming James, rms 128 25th.
Fleming John E, switchman S P Co, rms 2525 Lincoln av.
Fleming Patrick, rms Lincoln Hotel.
Fletcher David F, student Weber Academy, b 2272 Madison av.
Fletcher Eliza C (wid Seth), r 2218 Adams av.
Fletcher Joseph S, farmer, r 379 30th.
Fletcher Mrs Nellie, stenog, b 2346 Quincy av.
Fletcher Seth P, 399 30th.

OGDEN PLANING MILLS CO. 2160-2170 WASHINGTON AVE. SASH, DOORS, TURNING, STAIR WORK ALL KINDS OF MILL WORK PHONE 666 IND.

THE ECCLES LUMBER CO. 156-164 24TH ST. WHOLESALE AND RETAIL LUMBER, DOORS, SASH AND ALL KINDS OF BUILDING MATERIAL AND MILL WORK

CONTINENTAL SUPPLY CO.
 DEALERS IN AND IMPORTERS OF
 JAPANESE PROVISIONS and
 GENERAL MERCHANDISE

Branches: Sparks, Nev., Cheyenne, Wyo.
 Phone: Bell 1047, P. O. Box 86. OGDEN, UTAH

Allen's Baggage, Hack and Bus Line
 Office, 412 25th St.
 Both Telephones 22

208 R. L. POLK & CO'S

FLEWELLING BUILDING CO, W S Flewelling Pres and Gen Mgr, General Contractors and Builders, All Kinds of Mill Work, Estimates and Drawings Furnished, 286 E 20th (Cor Grant av), Ind Tel 958.
 Flewelling Charles M, carp Flewelling Bldg Co, r 350 18th.
 Flewelling George S, student, b 1977 Grant av.
 Flewelling Magdaline (wid Joseph R), rms 2946 Porter av.
FLEWELLING WM S, Pres and Gen Mgr Flewelling Building Co, r 1977 Grant av.
 Flinchbaugh John A, cigarmkr Columbia Club C Co, r 2951 Pingree av.
 Flinders Alma T, baggageman, r 3211 Grant av.
 Flinders Fred D, canvasser, r 245 33d.
 Flinders Isaac F, salesman Cons W & M Co, r 263 30th.
 Flint Ellis, brklyr, r 953 21st.
 Flitton George, lighter S P Co, r 2253 Read av.
 Florence Crittenton Home, 2544 Butler's la.
 Flowers Claudius J, watchman Boyle Furn Co, r 680 27th.
 Flowers Edith E, b 680 27th.
 Flowers Ethel, clk Richardson & Grant Co, b 680 27th.
 Flowers G Morris, clk Fred M Nye Co, b 2206 Lincoln av.
FLYGARE CHRISTIAN, Mgr Watson-Flygare Hdw Co, 2414 Washington av, r 2421 Jefferson av.
 Flygare John L, clk Watson-Tanner Clo Co, b 838 24th.
 Flygare Joseph F, brkman U P R R, r 2429 Jefferson av.
 Flygare Juliette, b 838 24th.
 Flygare Karl F, eng S P Co, b 2421 Jefferson av.
 Flygare Lester, student, b 2421 Jefferson av.
 Flygare Mary C (wid Nels C), r 2425 Jefferson av.
 Flygare Mary J (wid Nels C), r 838 24th.
 Flygare Nels C, electr, b 838 24th.
 Flygare Nels C, printer, b 2421 Jefferson av.
 Flygare Oscar F, b 2425 Jefferson av.
 Flynn Amanda (wid Thomas), r 2155 Grant av.
 Flynn Rose A, tchr Pingree School, b 622 26th.
 Foley Bartley H, student, b 2332 Jefferson av.
 Foley Eugene, cond O S L, r Salt Lake City.
 Foley George C (Blair & Foley), r rear 528 24th.
 Foley James, foreman, b 243 26th.
 Foley Lorelle H, student, b 2332 Jefferson av.

J. C. GALE GRADING AND EXCAVATING CONTRACTOR
 Drayage and all kinds of TeamWork. 715 28th St., Bell Tel. 1036-Y

FALSTAFF CAFE Wines, Liquors and Cigars
 Dining Rooms for Ladies
"A Little Better Than Good Enough"
 C. M. Leedom, Propr. 2425 Washington Ave.

FOLEY THOMAS C, Propr Elite Cafe Bar Dept, 2415 Washington av, Both Tels 72, r 2332 Jefferson av, Bell Tel 1611.
 (See right side lines.)
 Folger, see Foulger.
 Folker Albert B, insp City Eng, r 1358 Washington av.
 Folker Jedediah M, gardener, b 1358 Washington av.
 Folker John W, miller Phoenix Roller Mill, b 1358 Washington av.
 Folker Myrtillo, lab, b 1358 Washington av.
 Folker Raymond D, lab, b 1358 Washington av.
 Folkman Ada, b 2312 Grant av.
 Folkman Christopher O, farmer, r Plain City.
 Folkman C Angus, presser, b Court House.
FOLKMAN C ORSON (F & A BAR & CIGAR STORE), r 556 E 21st.
 Folkman Earl W, bell boy Reed Hotel, b Court House.
 Folkman Mrs Emma, tchr N Ogden School, r N Ogden.
 Folkman George C, farmer, r Plain City.
 Folkman George D, janitor Court House, r same.
 Folkman G Edward, electrician, r 2232 Moffit av.
 Folkman Heber N, barber, 2317 Washington av, r 275 21st.
 Folkman Jens P, farmer, r Plain City.
 Folkman Joseph, saloon, r 556 21st.
 Folkman Lester, farmer, r Plain City.
 Folkman Marcus, student, b Plain City.
 Folkman Mrs Matilda, dressmkr, 2312 Grant av, r same.
 Folkman Peter M, grocer and meats, Plain City, r same.
 Folkman Trena (wid Peter), r Plain City.
 Folkman Verne, messr, b 2312 Grant av.
 Folkman Wesley P, clk, b Court House.
 Fonda Jesse C, clk Ry Mail Service, rms Arlington Hotel.
 Fontaine Edward E, butcher, b 931 21st.
 Foot Arthur M, driver Continental Oil Co, rms 202 23d.
 Forbes Charles E, insp S P Co, r 615 21st.
 Forbes Clarence H, b 2304 Grant av.
 Forbes Harry B, phys, 400 Eccles Bldg, b 2304 Grant av.
 Forbes Horace B, r 2304 Grant av.
 Ford Amelia, student, b 2424 Tyler av.
 Ford Ann M (wid John), r 2624 Wall av.
 Ford Arthur W, brkman D & R G, rms 274 28th.

Closely Connected with Tanners and Poliers both East and West.
O. M. RUNYAN Always in the Market at top market prices.
 Reference: Com'l Nat. Bank, Ogden, Utah.
 Office and Warehouse 2263-2269 Wall Ave.
DEALER IN Hides, Pelts, Tallow, Beeswax & Furs

P. A. ISAKSON
 CONTRACTOR AND BUILDER
 Buildings Furnished Complete. Estimates Furnished
 REAR 247-251 TWENTY-SECOND STREET

The School that has a reputation for Thoroughness and Discipline
OGDEN BUSINESS COLLEGE
 (Incorporated)
 LEWIS BLOCK, 2447 Washington Ave.
 G. C. GILL, Secretary.
 Bell Tel. 794
 Ind. Tel. 925
 Day and Evening Sessions. School all the year.
 Enter at any time

OGDEN MUSIC CO.

"Everything in Music" 2370 Washington Ave.

210 R. L. POLK & CO'S

Ford Bertha, emp Shupe-Williams C Co, b w s Pacific av nr 33d.
 Ford Carl, shoeshiner, 348 25th, r 317½ 26th.
 Ford Charles, bottler Ogden Bottling Wks, r Nob Hill.
 Ford Charles, farmer, r N Ogden.
 Ford Edgar A, student, b 2424 Tyler av.
 Ford Ernest L, clk S P Co, r 2672 Madison av.
 Ford Ervin M, student Weber Academy, b 117 Poplar av.
 Ford Henry, emp Ogden T & S Co, r 3300 Taylor av.
 Ford James A (John N Ford & Son), r 3261 Wall av.
 Ford John N (John N Ford & Son), r w s Pacific av nr 33d.
FORD JOHN N & SON (John N and James A), Paperhangers and Decorators, w s Pacific av nr 33d, Bell Tel 243-X.
 Ford Lillian (wid Joseph), b 2042 Quincy av.
 Ford Lorenzo W, music tchr, 117 Poplar av, r same.
 Ford Louise, emp Shupe-Williams C Co.
 Ford Mary (wid Harry), r 144 W 28th.
FORD RUFUS, Mgr Ogden Transfer & Storage Co, 2459 Grant av, r 2424 Tyler av, Ind Tel 313. (See adv under classified Transfer Companies.)
 Ford Thomas, moved to Pocatello, Ida.
 Ford's Orchestra, L W Ford director, 117 Poplar av.
 Forest Mary (wid Louis), r 1570 Washington av.
 Forest Mary A, ironer Superior S Laundry, b 1570 Washington av.
 Forest Service, see U S Forest Service.
 Forestry Service Building, 201-205 24th.
 Fornoff Leonard, boilermkr S P Co, r 468 E 21st.
 Forrest Elsie R, student, b 2135 Adams av.
 Forrest Helen M, student, b 2135 Adams av.
 Forrest John R, eng, r 2135 Adams av.
 Forristall Clifford J, farmer, b 681 E 12th.

**To Find a Name You Should
 Know How it is Spelled**

GARRISON, FOSTER & GARRISON

PHONES: BELL 393, IND. 671 2411 WASHINGTON AV.
 Real Estate, Loans, Rentals and Insurance

"HOME OF THE OUTFIT"
BOYLE FURNITURE COMPANY
 FURNITURE, CARPETS, DRAPERIES, WALL PAPER, RANGES

OGDEN CITY DIRECTORY 1910. 211

FORRISTALL JOHN M, Real Estate and Insurance, Agt U S Fidelity & Guaranty Co, 413-414 First Nat Bank Bldg, Ind Tel 80, res 681 E 12th, Ind Tel 559. (See bottom edge of leaves and left top lines.)

The U. S. Fidelity and Guaranty Co.

BALTIMORE, MARYLAND

Furnishes bonds at nominal cost for all
Public Officials, Employees and Contractors.
 All kinds of Indemnity Bonds and those required
 by Justice, Probate, District and Federal Courts.

"WE WANT YOUR BUSINESS"

J. M. FORRISTALL, Agent 413-414 First National Bank Building

Forsgren Maude, student Ogden Bus Coll, b Brigham City, U.
 Forsha June M, stenog Lambert Paper Co, b 2030 Monroe av.
 Fortune Ira J, died Aug 24, '09, age 32.
 Fossil Cons Oil Co, G J Kelley sec, basement Reed Hotel Blk.
 Foster Ellen (wid Wm W), r 2056 Douglas av.
 Foster George, shoemkr, r 2151 Sherburne av.
FOSTER HORACE S (Garrison, Foster & Garrison), Notary, 2411 Washington av, Bell Tel 393, Ind 671, r 2158 Harrison av, Bell Tel 1264-Y.
 Foster Leon, died Aug 14, '08, age 18.
 Foster Lois, student, b 1537 7th.
 Foster Stephen, emp Amal Sugar Co, b same.
 Foster Warren, died Oct 16, '09, age 55.
 Foster Wm J, emp S P Co, b 282 23d.
 Foulger Albert B, floorwalker W H Wright & Sons Co, b 738 24th.
 Foulger Arthur, grocer, r 3679 Adams av.
 Foulger Arthur B, bkpr Utah Stationery Co, b 3679 Adams av.
 Foulger Arthur K, carp, r 187 W 17th.
 Foulger Ellen, student, b 3679 Adams av.
 Foulger Frank, houseman Blackman & Griffin Co, r 2752 Adams av.

YOU CAN DO STILL BETTER AT
Watson-Tanner Clothing Co.

Successors to Z. C. M. I. 376 24th Street "Where the Best is Sold"

Phones--Bell 346; Ind. 346 Wholesale and Retail CONTRACTING ELECTRICIANS 2448 Washington Ave.

ELECTRIC SUPPLY & FIXTURE CO.

THE TROY WAY IS THE RIGHT WAY
S. H. HENDERSHOT, Manager
TROY LAUNDRY
2538-2540 WALL AVENUE

J. M. FORRISTALL 413-414 First Nat. Bank Bldg.
SURETY BONDS, FIRE, ACCIDENT AND BURGLARY **INSURANCE**

212 R. L. POLK & CO'S

Foulger Frank J, clk First Nat Bank, b 738 24th.
Foulger Fred (Fred Foulger & Sons), r 738 24th.
FOULGER FRED & SONS (Fred, Joseph B and Herbert B), Beekeepers' Supplies and Groceries, 740 24th, Ind Tel 646.
Foulger Helen, student, b 3679 Adams av.
Foulger Herbert B (Fred Foulger & Sons), r Garland, U.
Foulger Joseph B (Fred Foulger & Sons), sec I L Clark & Sons Co, r 657 22d.
Foulger Lillian, b 2760 Adams av.
Foulger Sarah E, b 2760 Adams av.
Foulger Wallace, dep City Auditor, r 2760 Adams av.
Fountain Eoline, student, b 2556 Washington av.
Fountain Mabel (wid Raymond W), b 2556 Washington av.
Fourth Ward Meeting House (L D S), 2129 Madison av.
FOUTS FRANK, Gen Agt D & R G R R, Union Depot, rms 144 28th.
Fowers Ida M, b 526 27th.
Fowers Jesse, r 526 27th.
Fowers Jesse, farmer, r W Weber.
Fowers Joseph A, clk H L Griffin Co, r 3062 Ogden av.
Fowers Stanley W, student, b 526 27th.
Fowler Clemon, student, b 2982 Washington av.
Fowler Edith E, emp Ogden S Laundry, b 463 E 21st.
Fowler Florence E, emp Ogden S Laundry, b 463 E 21st.
Fowler Fred A, cond S P Co, rms European Hotel.
Fowler James, driver Superior S Laundry, b 2550 Orchard av.
Fowler Jane E, b 3112 Adams av.
Fowler John C, b 2042 Washington av.
Fowler John E, trav agt, r 972 26th.
Fowler Nell, b 3142 Washington av.
Fowler Ruby B, student Weber Academy, b 3112 Adams av.
Fowler Samuel, police Union Depot, r 3112 Adams av.
Fowler Wm, emp Amal Sugar Co, r Wilson's la.
Fowles J Frank, student Weber Academy, b 2259 Monroe av.
Fowles Stella, b Burch Creek.
Fowles Wm, farmer, r Burch Creek.
Fowles Wm B, farmer, r Burch Creek.
Fowlie James, master mach Utah Constr Co, b 243 26th.

KELLY & HERRICK Fire and Accident Insurance, Real Estate and Loans.
2500 Washington Ave. Both Phones 76

OGDEN STEAM LAUNDRY CO.
LAUNDERERS AND DRY CLEANERS
437 TWENTY-FIFTH STREET BOTH PHONES 174

OGDEN CITY DIRECTORY 1910. 213

Fox Charles C, harnessmkr J G Read & Bros Co, r 474 E 13th.
Foy Fred L, farmer, r Slaterville.
Foy Ora, farmer, r Slaterville.
Foyer Mrs Martha J, b 1053 22d.
Fraisee Peter A, musician Orpheum Theatre, rms 2200 Washington av.
Francis Alice, student, b 3228 Lincoln av.
Francis Mrs Elizabeth, rms 523 22d.
FRANCIS FRANK, Editor The Standard, r 150 26th, Bell Tel 656-X.
Francis Ray E, brkman S P Co, r 2372 Lincoln av.
Francis Wm J, clk W H Wright & Sons Co, r 852 24th.
Franson Andrew, clnr S P Co, b 2071 Washington av.
Franson Christian, bartndr Gus Peterson, b 2071 Washington av.
Frank George, lab, rms Central Hotel.
Franklin Benjamin E, mach S P Co, rms 2264 Lincoln av.
FRANKLIN FIRE INS CO (of Philadelphia), W N Peirce Agt, 413 24th.
Franklin Julius, ladies' tailor, 2417 Grant av, r same.
Franson Neta M, nurse Ogden Gen Hospital, rms 2664 Madison av.
Frasier Ephraim, student Weber Academy.
Frazee Walker G, clk Kertz Bros, r 2629 Grant av.
Frazier Roy, club rooms, 326 25th, r Salt Lake City.
Frazier Ruby, nurse Ogden Gen Hospital.
Frazzini Anthony (Frazzini Bros), b 2452 Lincoln av.
FRAZZINI BROS (Prospero, Jesse and Anthony), Proprs Board of Trade Saloon, 200 25th, Bell Tel 515, Pacific Saloon, 260 25th, and Groceries, Fruits Cigars, Tobacco and Macaroni, 256 25th, Ind Tel 535.
Frazzini Jesse (Frazzini Bros) r 2452 Lincoln av.
Frazzini Prospero (Frazzini Bros), r Denver, Colo.
Freborg Andrew, blksmith, r 2720 Monroe av.
Freborg Luther B, lab, b 2720 Monroe av.
Frederick Eather, insp, r 3066 Adams av.
Fredrickson Eppa, domestic Ogden Gen Hospital.
Free Public Library, see Carnegie Free Library.
Freedberg Henning, mason, r 557 E 7th.

Pullman Bar The Best of Wines, Liquors and Cigars
W. J. WOLFINGER, Proprietor Mexican Chili Parlor in Connection
270 25th St. Opposite Lyceum Ind. Phone 674

Hyrum Belnap Lumber Company
All Kinds Building Material. 229 Twenty-Fourth Street

J. F. Everett & Co., Livery, Sale and Boarding Stable
 2219 Washington Ave. Phones: Bell 876, Ind. 500 Up-To-Date Rigs



Abstracts
 OF TITLE

D.W. Ellis Abstract Co.

(Licensed and Bonded)

Under First National Bank

214

R. L. POLK & CO'S

Freeland Hugh, farmer, r 900 Canyon rd.
 Freeland James F, meat ctr Wm Seibold, b Sullivan and Van Buren av.
 Freeland John, lather, r Sullivan and Van Buren av.
 Freeman E Norman, clk Pingree Bros Co, r 3149 Washington av.
 Freeman Frank, eng O R T Co, r 258 22d.
 Freeman Horatio N, b 256 Harrisville rd.
 Freeman Nelson C, brkman S P Co, r 142 27th.
 Freeman Nettie, clk E B Nelson, b 258 22d.
 Freeman Walter H, painter, r 2908 Grant av.
 Freiberg Helga, domestic, 507 25th.
 Freiberg Walter W, clk S P Co, b 566 24th.
FREIDAY WM G, M D, Practice Limited to the Eye, Ear, Nose and Throat, Glasses Fitted, 2451 Washington av, Bell Tel 772. Hours 10 to 12 a m, 2 to 4 p m. r 907 25th, Bell Tel 1637-X.
 French Frank D (Utah Bill Posting Co), r Salt Lake City.
 French John D (Utah Bill Posting Co), rms 255 25th.
 Freno Michael, lab, r 2126 Reeve av.
 Frenzell Charles, electr Ogden Elec S Co, b 2687 Lincoln av.
 Frese Frank, mach S P Co, rms 2222 Lincoln av.
 Fretwell Frank W, carp Utah Constn Co, r 201 33d.
 Fretwell George L, disp U P R R, r 547 24th.
 Frey Charles W, farmer, r W Weber.
 Frey Genevieve M, b W Weber.
 Frey Sadie K, student, b W Weber.
 Frey Samuel H, cashr Ogden Union Ry & Depot Co, r 502 E 13th.
 Frey Vera L, student, b 502 E 13th.
 Fridberg Andrew, tailor C A Eklund, r 569 7th.
 Friedland Karl B, stenog U S Forest Service, rms 2540 Jefferson av.
 Friedlander Edward L, supt, r 143 26th.
 Friese Henry G, barber, 130 25th, r 320 31st.
 Friese Maria C (wid Theodore E), r 343 31st.
 Friese Victor A, b 343 31st.
 Frinchbaugh, see Flinchbaugh.
 Fritz Edmund L, houseman A L Brewer D S Co, r N Ogden.
 Fritz Mrs Ina, r 574 Cross.

E. J. JONES & CO. Yard, 2830 Wall Ave. Phone, Bell 753-X

DEALERS IN LUMBER, LATH, DOORS AND SASH

THE ECCLES PAINT & GLASS CO.
 323-325 24th St. Bell 88
 Ind. 40 "A Good Place to Buy Good Paint"

OGDEN CITY DIRECTORY 1910.

215

Fritz Otto B, clnr, r 574 Cross.
 Frizzell Isabelle (wid James J), r 300 Harrisville rd.
 Frodsham Grace S, student, b 734 23d.
 Frodsham Israel P, trav agt, r 734 23d.
 Frodsham Ruby V, b 734 23d.
 Froerer Lester H, clk County Bd of Education, r 2363 Monroe av.
 Frolich Fred, eng, b 115 26th.
 Fromberg Peter, carp Newton & Burnham, rms 371 22d.
 Fromm Charles, moved to Salt Lake City.
 Fronberg Annie (wid Peter), b 952 21st.
 Fronberg Ethel C, b 948 21st.
 Fronberg Hilma, b 948 21st.
 Fronberg Nils P, carp, r 948 21st.
 Fronk Anthony, driver Burgi & Linderman Co, b 665 22d.
 Fronk Anthony W, b 684 22d.
 Fronk Anton C, blksmith, r W Weber.
 Fronk Clara D (wid Anthony), r 684 22d.
 Fronk Edward, farmer, b W Weber.
 Fronk Jane, b W Weber.
 Fronk John, farmer, b W Weber.
 Fronk Lucile, student, b 819 25th.
 Fronk Lucy, student, b 819 25th.
 Fronk Mrs Lucy A V, b W Weber.
 Fronk Lucy P, b 684 22d.
 Fronk Pearl, b 665 22d.
 Fronk Wm, farmer, r W Weber.
 Fronk Wm A, farmer, r W Weber.
 Frost Mrs Alice, r 331 Parry av.
 Frost Alice C, student, b 331 Parry av.
 Frost Chauncey W, livestock, r 331 Parry av.
 Frost C W, eng U P R R, r Evanston, Wyo.
 Frost Edward, emp Amal Sugar Co.
 Frost Frank, fireman, r w s Wilson's la 3/4 mile s of Weber River.
 Frost Frank P, student, b 181 W 21st.
 Frost Gilbert C, driver U P Coal Yard, r 684 22d.
 Frost John L, student, b 331 Parry av.
 Frost Marie, student, b 181 W 21st.
 Frost Millie A, b 331 Parry av.

J. P. O'Neill Construction Co. CONTRACTORS
 Street Paving
 Sewers and
 Walks

423 TWENTY-FIFTH ST.

Bell Tel. 621 Ind. Tel. 908

THE ECCLES LUMBER CO. WHOLESALE AND RETAIL
 156 TO 164 24TH ST. LUMBER, DOORS, SASH AND ALL KINDS OF BUILDING MATERIAL AND MILL WORK

HALVERSON BROTHERS **SANITARY PLUMBING, STEAM AND HOT WATER HEATING**

Motto "Satisfaction"

NUMBER 425 TWENTY-FIFTH STREET.

BELL PHONE 1322

C. W. & M. CO. COLUMBUS, RACINE ENTERPRISE, HESSE **Vehicles**
WASHINGTON AVE. AND 23rd, OGDEN

216

R. L. POLK & CO'S

- Frost Nellie R, tchr Grant School, b 181 W 21st.
- Frost Wm H, checkman Ogden Union Ry & D Co, r 181 W 21st.
- Fruit Growers Assn of Weber County, J E Wright sec, Washington av n w cor 24th.
- Fry Caroline R (wid John J), r 349 18th.
- Fry John J, carp Newton & Burnham, r 3158 Grant av.
- Fry John J jr, clk Gustav Trorlicht, b 3158 Grant av.
- Fry Sarah J, printer B F Sooy, b 3158 Grant av.
- Fryberg, see Freiberg.
- FRYE GEORGE**, Propr **The Globe Bar, Wines, Liquors and Cigars**, 373 24th, Bell Tel 384, Ind 492, r 2783 Washington av, Bell Tel 1122.
- Frye H Bert, plstr, r 284 33d.
- Frye Tenny, b 2783 Washington av.
- Fugina Peter L, tailor E C Christiansen, rms 2521 Adams av.
- Fuit Anna J (wid John), r 178 W 33d.
- Fujii Gitaro, farmer, r Pacific av cor 35th.
- Fujikawa George, rest, 164 25th, r same.
- Fukushima George N, student, b 324 23d.
- Fuller Essex B, clk Geo A Lowe Co, r 633 Canyon rd.
- Fuller E W, motorman O R T Co, r 2054 Washington av.
- Fuller George A, justice, Eden.
- Fuller H B, switchman S P Co, rms Bennett Blk.
- Fuller Lucy, student, b 2815 Grant av.
- Fuller Myron, barber, 102 25th, r 2815 Grant av.
- Fulton Isaac N, clk Municipal Court, r 2256 Lincoln av.
- Fulton La Verne, student, b 2256 Lincoln av.
- Fulton N Clyde, druggist Brown Drug Co, b 2256 Lincoln av.
- Funk Charles H, gardener, r 530 E 12th.
- Funk Christian, trav agt Boyle Furn Co, r Brigham City, U.
- Fuqua Richard J, miner, r 2631 Grant av.
- Furche Bertha A, student, b 2648 Adams av.
- Furche Carrie G (wid Edward A), r 2648 Adams av.
- Furche Carrie L, student, b 2648 Adams av.
- Furgeson, see also Ferguson.
- Furgeson Edwin F, hoseman Fire Dept, rms Fire Station.
- Furlong John, eng, r 726 25th.
- Furniss Earl, emp John Scowcroft & Sons Co, r 444 27th.

JOGALONG TRANSFER CO.

Compressed Air Vacuum House Cleaning. Moving Vans
328 1/2 25th St. Phones 283

B. H. GODDARD ALL KINDS SURETY BONDS
412 Eccles Bldg. Bell Tel. 534-Y

OGDEN CITY DIRECTORY 1910. 217

- Furniss John J, motorman O R T Co, r 1151 21st.
- Furniss Smith H, eng, r 2111 Grant av.
- Fyfe, see Fife.

G

- Gabidist Robert, farmer, r W Weber.
- Gaddis Mary (wid Henry), b 2531 Fowler av.
- Gaffney John H, chf clk S P Co, rms 371 E 22d.
- Gager J A, clk Ry Mail Service, r 447 21st.
- Gaines James T, livestock, r 1915 Grant av.
- Gaisford David, carp S P Co, r 510 Washington av.
- Galbraith Wm A, chef Falstaff Cafe, r 220 28th.
- Gale Archibald J, tmstr, b 715 28th.
- Gale Clarence C, tinner, r 723 Barlow la.
- Gale Mrs Eva M, b 3006 Adams av.
- Gale Frank, cabinetmkr Boyle Furn Co, r 3266 Adams av.
- Gale Hattie, b 359 30th.
- Gale Heber D, clk Boyle Furn Co, r 3266 Adams av.
- Gale Horace, tamales, b 7 Warren's row.
- Gale Hyrum E, cabinetmkr Boyle Furn Co, r 359 30th.
- Gale James, r 2740 Washington av.
- GALE JAMES CHAUNCEY**, Grading and Excavating Contractor, 715 28th, r same, Bell Tel 1036-Y. (See left bottom lines).



J. C. Gale

Grading and Excavating
CONTRACTOR
Drayage and All Kinds of Team Work
Bell Tel. 1036-Y
715 TWENTY-EIGHTH ST.

Wm. Doyle, Contractor

All Kinds Cement Work and Cement Bridges.
Foundations and Sidewalks a Specialty. 3229 Ogden Ave.

LUMBER Wheelwright Bros. Co.
Incorporated
2476 Washington Ave., Ogden

The School that has a reputation for **Thoroughness and Discipline**

OGDEN BUSINESS COLLEGE

(Incorporated)

Bell Tel. 794 Ind. Tel. 925
LEWIS BLOCK, 2447 Washington Ave.
G. C. GILL, Secretary.

Day and Evening Sessions. School all the year. Enter at any time

Western Land & Investment Co., Limited

Real Estate, Loans and Insurance. Notary in Office
415-416 Eccles Bldg Ind. Phone 657

218

R. L. POLK & CO'S

Gale Joseph, elev opr Boyle Furn Co, b 359 30th.
Gale T Clyde, tmstr, b 715 28th.
Gale Walter, student, b 715 28th.
Gall Dora (wid West), r 24 Wilson's la.
Gall Henrietta, b 24 Wilson's la.
Gall West, emp Amal Sugar Co, r e s Wilson's la 1/2 mile s of D & R G Tracks.
Gallacher David I, mgr D I Gallacher & Co, r 2717 Washington av.
GALLACHER D I & CO, David I Gallacher Mgr, Mnfrs Trunks, Traveling Bags, Valises, etc, 2406 Washington av, Bell Tel 737.
GALLAGHER S CHARLES, Director Corey Bros Const Co, r Oroville, Cal.
Galloway Richard M, lab, r 173 W 29th.
Galt Elizabeth, b 128 Shorten's av.
Galt Matthew A, bkpr Browning Bros Co, r 128 Shorten's av.
Galt Matthew A jr, student, b 128 Shorten's av.
Galt Peter, insp S P Co, b 128 Shorten's av.
Gampton Crystabel, student, b 572 E 21st.
Gampton Wm H, r 572 E 21st.
Ganser Mrs Mary A, dressmkr, r s s 35th bet Adams and Colorado avs.
Ganske Charles E, ticket agt Pullman Co, b 135 James ct.
Garder Oscar O, tmstr, r 946 21st.
Garder Wilford O, student, b 946 21st.
Gardil Rev Louis, rms 335 26th.
Gardiner Sarah A (wid Alfred), r 506 Washington av.
Gardiner Willard, student Weber Academy, b 506 Washington av.
Gardner George R, fireman U P R R, r Evanston, Wyo.
Gardner Walter, cook Thero Geffas, rms 2319 Jefferson av.
Garlick Elseberry, farmer, r Farr West.
Garlick Wm, tmstr, r 2778 River av.
Garneau Louis J, lab, b O S L tracks 1 n of 20th.
Garneau Louis T, farmer, r e s O S L tracks 1 n of 20th.
Garner Ada, b N Ogden.
Garner Albert C, appr Fred Massa, b 2446 Madison av.
Garner Andrew, farmer, b Burch Creek.
Garner Arthur, farmer, r N Ogden.

SEALS We make them
OGDEN OFFICE SUPPLY CO.
355 24th St.

COMPLETE CASH AND CREDIT HOME FURNISHERS BOYLE FURNITURE COMPANY CARPETS, DRAPERIES, WALL PAPER, RANGES, GRANITWARE

OGDEN CITY DIRECTORY 1910.

219

Garner Benjamin F, appr S P Co, r 3279 Grant av.
Garner David A, driver, r 169 Harrisville rd.
Garner Ella, b N Ogden.
Garner Francis L, clk F R Watkins, r 3588 Adams av.
Garner Fred E, farmer, r N Ogden.
Garner Frederick S, r 2834 Adams av.
Garner George E, farmer, r Harrisville.
Garner Guy, driver Loughran & Daly, b 3215 Ogden av.
Garner Henry J (H J Garner & Co), bishop Plain City Ward, r Plain City.
Garner Horace E, clk G A Nicholas, r 371 Healy av.
Garner H J & Co (H J and R H Garner), gen mdse, Plain City.
Garner Iona, student, b Plain City.
Garner James N, lab, b 371 Healy av.
Garner Jesse F, lab, b 2221 Read av.
Garner Marie, student, b 2834 Adams av.
Garner Mrs Mary M, r 2226 Jefferson av.
Garner M Edna, b Plain City.
Garner M Louis (Ogden City Horse Imptg Co; Ogden City Stock Food Co), r rear 2130 Washington av.
Garner Philip, farmer, r Burch Creek.
Garner Philip A, salesman McGriff O & C Co, r 2110 Monroe av.
Garner Richard H (H J Garner & Co), r Plain City.
Garner Rufus, clk, r 359 34th.
GARNER RUFUS A, Asst Postmaster P O, r 3344 Washington av, Ind Tel 3709-A.
Garner Sarah R (wid Edward), r N Ogden.
Garner Sylvia F, r 3215 Ogden av.
Garner Thomas F, draftsman S P Co, r 2842 Adams av.
Garner Walter, student Weber Academy, b Burch Creek.
Garner Wm W (Ogden City Horse Imptg Co; Ogden City Stock Food Co), r 2150 Washington av.
Garnsey, see also Guernsey.
Garnsey H E, eng U P R R, r Evanston, Wyo.
Garr Benjamin F, farmer, r 801 Washington av.
Garr Benjamin H, hlpr O R T Co, b 801 Washington av.
Garr Frank J, barber, 223 Washington av, r 526 E 2d.
Garr Mack, cond O R T Co, b 801 Washington av.

When You Think of FURS, Think of

ELSEN, The Furrier

423 24th St.—Peery Annex

Bell Tel. 737-Y

ELITE CAFE BAR

Full and Complete Line of First-Class Wines, Liquors and Cigars
2415 WASHINGTON AVENUE

VOLKER-SCOWCROFT LUMBER COMPANY WHOLESALE AND RETAIL DEALERS
237-245 TWENTY-FOURTH STREET

FRED M. NYE CO. STEIN-BLOCH
THE CLOTHIERS CLOTHING
2413 WASHINGTON AVE.

220 R. L. POLK & CO'S

Garr Minnie, b 801 Washington av.
Garr Wm H, motorman O R T Co, r 1122 Farr's av.
GARRETT J HOWARD, Sec Orpheum Amusement Co, r Salt Lake City.
Garrison Angie M, student, b 1417 Washington av.
GARRISON, FOSTER & GARRISON (J S Garrison, Horace S Foster, W R Garrison), Real Estate, Loans, Rentals and Insurance, 2411 Washington av, Bell Tel 393, Ind 671. (See left bottom lines.)

J. S. Garrison Horace S. Foster W. R. Garrison

Garrison, Foster & Garrison
Real Estate, Loans, Rentals and Insurance
Patronage of Non-Resident Property
Owners and Investors Solicited

Both Phones Offices, 2411 Washington Ave.

Garrison Guy G G, fitter Mill Owner's Sprinkler Co, rms 371 E 22d.
Garrison Herman W, student, b 1417 Washington av.
GARRISON JOHN S (Garrison, Foster & Garrison), r 1417 Washington av.
Garrison Lloyd, mgr Mill Owner's Sprinkler Co, 429 23d, rms 371 E 22d.
Garrison Roy E, student, b 1417 Washington av.
GARRISON W ROBERT (Garrison, Foster & Garrison), r 1369 Washington av, Ind Tel 3688-D.
Gasberg James C, photog Thomas Studio, r 362 24th.
Gasberg Mrs Kate, propr The Colonial, 362 24th.
Gasberg Ruby, student Weber Academy, b 362 24th.
Gaston Benjamin V, clk I L Clark & Sons Co, b 252 W 22d.
Garton Lee, appr Electric S & F Co, b 344 23d.
Gaston Mary L (wid Wm), b 344 23d.
Gaston Muriel, student, b 344 23d.

OGDEN'S LEADING FURNITURE STORE
Ogden Furniture & Carpet Co. 2422 to 2434 Washington Ave.

Utah Stationery Co. SCHOOL SUPPLIES
WASHINGTON AVE., S. W. COR. 24th ST.

OGDEN CITY DIRECTORY 1910. 221

Gaston Samuel V, lab, r 344 23d.
Gaston Vincent, saloon, Utah Hot Springs, r same.
Gates Frank, brkman S P Co, r 124 23d.
Gates Leda C, opr Utah Ind Tel Co, b 1411 Washington av.
Gattiker Bertha, b 3432 Washington av.
Gattiker Casper, driver U P Coal Yard, r 3432 Washington av.
Gattiker Emma, emp Ogden S Laundry, b 3432 Washington av.
Gattiker Ernest, emp Amal Sugar Co, r W Ogden.
Gattiker Ida, presser, b 3432 Washington av.
Gault, see Galt.
Gaut Horatio L, lather, r 3164 Lincoln av.
Gavros George, clk Harry Garvos, rms 115 25th.
Gavros Harry, grocer, 112 25th, saloon and furn rooms, 115 25th, r same.
Gay Eugene, student Weber Academy, b 2121 Adams av.
Gay John F, checkman Ogden Union Ry & Depot Co, r 2121 Adams av.
Gay Newton A, salesman Shupe-Williams C Co, r 2124 Stuart's la.
Gayhart Harry P, brkman D & R G, b 2106 Washington av.
Gaylord George E, mach S P Co, r 506 E 4th.
Gaymon George W, carp, r 2940 Childs av.
Gealta John A, chf eng Becker B & M Co, r 244 17th.
Gebhart Conrad, sausagemkr Ballard & Belnap, rms 311 24th.
Geddes Mrs Minnie, r Plain City.
Geddes Ruby, musician, b 2539 Orchard av.
Gee Lee, rest, 151 25th, r same.
Gee Maude, domestic, 2708 Pacific av.
Geertsen David J, clk Ogden Furn & C Co, b 1445 24th.
Geertsen Mary A (wid Peter C), r 1445 24th.
Geffas Thero, rest, 214 1/2 25th, rms 2457 Lincoln av.
Geiger Ada (wid Herman H), r 2613 Washington av.
Geiger Bertha A, stenog R M Bell Tel Co, b 2369 Monroe av.
Geiger Carl, driver F J Hendershot, b 2369 Monroe av.
Geiger Christian S, mach A W Brown, b 2040 Jefferson av.
Geiger Earl R, foreman Columbia Club C Co, r 268 28th.
Geiger Edna, student, b 2369 Monroe av.
Geiger Forrest W, brkman, b 2613 Washington av.
Geiger Grace M, bkpr Boyle Hdw Co, b 2040 Jefferson av.

Lambert Paper Co.,
Both Phones 151 No. 380 23rd St., Ogden
Wholesalers of Paper, Bags, Stationery, Printers' Supplies, etc.

We Will Save You Money On Anything From a Pin to an Automobile
OGDEN MAIL ORDER CO., Ogden, Utah
Box 128,

**W
A
L
L
T
E
N
T
S**

N. O. OGDEN CO. Shoes for the Whole Family
 Nettleton Shoes 236 25th St.

222

R. L. POLK & CO'S

Geiger Mrs Julia E, r 2700 Grant av.
 Geiger Julian E, driver Ogden Feed Co, b 2040 Jefferson av.
 Geiger Kate, opr R M Bell Tel Co, b 2369 Monroe av.
 Geiger Louise C, opr R M Bell Tel Co, b 2369 Monroe av.
 Geiger Ray E, b 2369 Monroe av.
 Geiger Rhoda (wid Carl), r 2369 Monroe av.
 Geiger Solomon F, lab Burton Imp Co, r 2040 Jefferson av.
 Geiger Winifred B, stenog W L Maginnis, b 2040 Jefferson av.
 Geigus Mary G (wid George), rms 3024 Grant av.
 Geisler Charles G, farmer, r w s Washington av 1 n of city limits.
 Geisler Edgar J, farmer, b w s Washington av 1 n of city limits.
 Geisler Hattie, b w s Washington av 1 n of city limits.
 Geisler Kjersten, moved to Lorenzo, Ida.
 Geisler Maude I, b w s Washington av 1 n of city limits.
 Geisler Peter F, moved to Lorenzo, Ida.
 Gelderblom Getske C (wid Henry G), r 2121 Madison av.
 Genteal Charles, lab, r 244 W 22d.
 Gentile Tony, lab, r 2767 Pacific av.
 Gentsch Fred W, chf clk U P R R, r 2803 Grant av.
 George Frank, lab, b 205 26th.
 George Samuel T, lab, r 566 23d.

**Ogden
Tent
Co.**

Gerber Max L, painter, r 2232 Endion av.
GERMAN FIRE INS CO (of Peoria, Ill.), E F Bratz Agt, 410 25th.
GERMAN FIRE INS CO (of Pittsburg, Pa), E F Bratz Agt, 410 25th.
 German Philip T, switchman S P Co, rms 2515 Lincoln av.

**Modern
Tent
Builders**

GERMANIA FIRE INS CO (of New York), B H Goddard Agt, 412 Eccles Bldg.
 Gertrell Frank, cook Windsor Hotel.
 Gettis, see Geddes.
 Gibbons Frank J, moved to Montello, Nev.
 Gibbons John A, lab, r 2820 Adams av.
 Gibbons John F, eng, r 525 30th.
 Gibbons Lawrence, lab, b 2820 Adams av.
 Gibbons Thomas, r 2820 Adams av.
 Gibbs Charles W, moved to Berkeley, Cal.
 Gibbs Henry W, washer D & R G, r 2355 Quincy av.
 Gibbs H Richard, lab, b 397 Harrisville rd.

Bell Tel.
233

CALVIN STUART
 Contractor and Builder
 Shop and Residence, 2952 Wall Ave.

Estimates Furnished on Application. First-class Repair Work of all Kinds a Specialty. All Work Guaranteed.
 Bell Phone 373-X

BADCON PHARMACY A. R. McINTYRE Prop.
 Post Office Station No. 2 2421 WASHINGTON AVE. U. S. Weather Bureau
 A COMPLETE DRUG STORE

OGDEN CITY DIRECTORY 1910.

223

Gibbs John A, died Oct 10, 09, age 22.
 Gibbs Lillie, student, b 397 Harrisville rd.
 Gibbs Mary (wid Heber), r 397 Harrisville rd.
 Giblin Michael J, bartndr L B Best, r 280 33d.
 Gibson Alfred J, clnr S P Co, r 2038 Farr's av.
 Gibson Clark, real est, r 1300 25th.
 Gibson Donald A, messr W F & Co Exp, b 650 24th.
 Gibson George, farmer, b W Weber.
 Gibson George H, farmer, b W Weber.
 Gibson George W, barber Lone Star Barber Shop, r 13th n e cor Jefferson av.
 Gibson Heber, farmer, W Weber.
 Gibson Iris, student, b 574 24th.
 Gibson Iris M, domestic, 903 24th.
 Gibson Mrs Isabel V, b 650 24th.
 Gibson Jacob, farmer, r W Weber.
 Gibson Jacob P, farmer, r W Weber.
 Gibson Jacob W, foreman Amal Sugar Co, r W Weber.
 Gibson James J, farmer, r W Weber.
 Gibson John, farmer, r W Weber.
 Gibson John, emp Amal Sugar Co, r e s Wilson's la 1/2 mile s of D & R G tracks.
 Gibson John W, farmer, r N Ogden.
 Gibson Joseph, farmer, b W Weber.
 Gibson Lovell E, clnr, b 2028 Farr's av.
 Gibson Ralph B, farmer, b W Weber.
 Gibson Robert, student Weber Academy, b N Ogden.
 Gibson Thomas B, foreman Amal Sugar Co, r W Weber.
 Gibson Wheatley, farmer, r W Weber.
 Gibson Wheatley H, tmstr, r 1742 Washington av.
 Gibson Wm, farmer, b N Ogden.
 Gibson Wm, farmer, r W Weber.
 Giddings, see also Gittins.
 Giddings Charles N, chemist, b 2454 Adams av.
 Giddings Wm, r 2454 Adams av.
GIDEON VALENTINE, Lawyer and Notary Public, 311-312 First Nat Bank Bldg, Bell Tel 326, Ind 905, r 1450 25th, Ind Tel 3672-A.
 Gierse Theodore, cigarmkr Columbia Club C Co, b 246 22d.
 Gibourne Michael D, moved to Salt Lake City.

OGDEN PLANING MILLS CO.

SASH, DOORS, TURNING, STAIR WORK
 PHONE 666 IND.

2160-2170
 WASHINGTON AVE.
 ALL KINDS OF MILL WORK

THE ECCLES LUMBER CO. WHOLESALE AND RETAIL LUMBER, DOORS, SASH AND ALL KINDS OF BUILDING MATERIAL AND MILL WORK
 156 to 164 24th ST.

CONTINENTAL SUPPLY CO.
 DEALERS IN AND IMPORTERS OF
 JAPANESE PROVISIONS and
 GENERAL MERCHANDISE

Branches: Sparks, Nev., Cheyenne, Wyo.
 Phone: Bell 1047, P. O. Box 86. OGDEN, UTAH

Allen's Baggage, Hack and Bus Line
 Office, 412 25th St.
 Both Telephones 22

224 R. L. POLK & CO'S
 Gilchrist Alexander, pop corn, r rear 2356 Grant av.
 Gilchrist Bernard, eng U P R R, r 2818 Washington av.
 Gilchrist Thomas, b rear 2356 Grant av.
 Giles Afton, student, b Plain City.
 Giles Charles, farmer, r Plain City.
 Giles E S, eng U P R R, r Evanston, Wyo.
 Giles Geneva, student Weber Academy, r Morgan, U.
 Giles Joseph, tailor, r 499½ E 2d.
 Giles Oliver, b 499½ E 2d.
 Gill Beulah B, b 3174 Washington av.
GILL GROVER C, Sec and Treas Ogden Business College,
 r 2317 Jefferson av.
 Gill James A, clk S P Co, r 2517 Gramercy av.
 Gill Thomas, lab, b 141 W 21st.
GILL VINCENT G, Mgr Salt Lake Tribune, 2438 Washing-
 ton av, r 3174 Washington av.
 Gillam Katie, waiter Union Depot Hotel.
 Gillenbeck Frank C, died July 13, '09, age 45.
 Gilles Elizabeth (wid Mathias), r 438 E 22d.
 Gilles Gertrude, student Weber Academy, b 438 E 22d.
 Gilles Joseph J, carp, b 269 31st.
 Gilles Myrtle, bkpr Evans Bros Gro Co, b 438 E 22d.
GILLETTE B FRANK (Gillette Coal Co), r 2856 Wall av,
 Ind Tel 297.
GILLETTE COAL CO (A G Fell, B F Gillette), 153 W 27th,
 Both Tels 1074. (See adv.)
 Gilmore Mrs Amanda M, died Sept 24, '09, age 52.
 Gilmore Charles F, clk U P R R, b 2029 Madison av.

Gillette Coal Company

DEALERS IN

All Kinds of Good Coal

OFFICE AND YARDS
 BOTH PHONES 1074 153 W. TWENTY-SEVENTH ST.

J. C. GALE GRADING AND EXCAVATING CONTRACTOR

Drayage and all kinds of TeamWork. 715 28th St., Bell Tel. 1036-Y

FALSTAFF CAFE Wines, Liquors and Cigars
 Dining Rooms for Ladies
 "A Little Better Than Good Enough"
 C. M. Leedom, Propr. 2425 Washington Ave.

OGDEN CITY DIRECTORY 1910. 225

Gilmore Edward J, blksmith T. C Williamsen, b 2029 Madison
 av.
 Gilmore Mary M (wid John C), r 2029 Madison av.
 Gilmore Richard, driver E A Olsen, b 2029 Madison av.
 Gilmore Ruby L, emp Woody Ptg Co, b 2029 Madison av.
 Gilmore Wm J, driver Burgi & Linderman Co, b 2029 Madison
 av.
 Gilpin W R, emp U P R R, rms 2468½ Washington av.
 Gilson, see also Jilson.
 Gilson Alice, nurse, Industrial School.
 Gilson Osborne B, asst mgr Union Portland Cement Co, r 821
 25th.
 Gilson Willard G, student, b 821 25th.
 Gimlin John F, cond S P Co, r 233 23d.
 Gittins, see also Giddings.
 Gittins Fannie, housekpr, 1257 24th.
 Gittins Martha (wid Edward), r 2530 Van Buren av.
 Gittins Sarah, b 2530 Van Buren av.
 Gladwell Alfred, collr Deseret News, r 146 W 29th.
 Glandt August, cigarmkr Columbia Club C Co, r 667 26th.
 Glasmann Abraham L, student, b 724 24th.
 Glasmann Roscoe C, student, b 724 24th.
GLASMANN HON WM, Mayor of Ogden, City Hall; Pub-
 lisher Ogden Evening and Semi-Weekly Standard, 360
 24th, Bell Tel 56-1, Ind 56, r 724 24th, Bell Tel 870.
 Glazer Bernice, b 327 29th.
 Glazer Charles T, driver H L Griffin Co, r 327 29th.
 Gleason D Edward, cond D & R G, b 2585 Fowler av.
 Gleason George W, switchman, b 2729 Hunter's ct.
 Gledhill Adam, clk, r 2826 Pingree av.
 Gledhill James E, mach, b 2826 Pingree av.
 Gledhill Viola, student, b 2826 Pingree av.
 Gledhill Wm R, electr, b 2826 Pingree av.
GLEN ALEX (Glen Bros Piano Co), r 974 21st.

Don't Lend Your Directory

Closely Connected
 with Tanners and
 Pullers both East
 and West.
O. M. RUNYAN
 DEALER IN
 Hides, Pelts, Tallow, Beeswax & Furs
 Always in the Market
 at top market prices.
 Reference: Com'l Nat.
 Bank, Ogden, Utah
 Office and Warehouse
 2263-2269 Wall Ave.

P. A. ISAKSON
 CONTRACTOR AND BUILDER
 Buildings Furnished Complete. Estimates Furnished
 REAR 247-251 TWENTY-SECOND STREET

The School that has a reputation for Thoroughness and Discipline

OGDEN BUSINESS COLLEGE

(Incorporated)

Bell Tel. 794 LEWIS BLOCK, 2447 Washington Ave.
Ind. Tel. 925 G. C. GILL, Secretary.

Day and Evening Sessions. School all the year. Enter at any time

PIANOS OF QUALITY

Steinway, Sohmer, Estey, Kimball, and others
Ogden Music Co. 2370 Washington Ave.

226 R. L. POLK & CO'S

GLEN BROS PIANO CO (Jay S, George S and Alex Glen),
2560 Washington av, Bell Tel 181, Ind 39. (See adv.)

Glen Bros. Piano Co.

2560 Washington Ave. Ogden, Utah

Factory Representatives

STEGER & SONS
STAR PIANO CO.
BRADFORD

REED & SONS
SINGER
STEINHAUER

Pianos Sold On The Easy Payment Plan.

GLEN GEORGE S (Glen Bros Piano Co), r 1073 24th, Bell Tel 1142-Y.

GLEN JAY S (Glen Bros Piano Co), r 2541 Fowler av, Bell Tel 1249-X.

Glenn Wm; mach S P Co, r 520 E 21st.

GLENS FALLS INS CO (of Glens Falls, N Y), Kelly & Herick Agts, 2500 Washington av.

Glenwood Park, Canyon rd bet Madison and Monroe avs.

Glenwood Park Co, C H Kircher sec, 2378 Washington av.

GLOBE BAR THE, George Frye Propr, Wines, Liquors and Cigars, 373 24th, Bell Tel 384, Ind 492.

GLOBE THEATRE, H A Sims Mgr, 2530 Washington av, Ind Tel 729.

Glover Thomas F, clk Ry Mail Service, rms Arlington Hotel.

Goble George C, student, b 873 24th.

Goble Mrs Henrietta M, r 873 24th.

Goble Maude N, student, b 873 24th.

Goddard Albert W, b 540 23d.

Goddard Azalia K, b 332 33d.

GODDARD B H, Fire, Life, Accident, Health, Plate Glass, Burglary and Tornado Insurance, Real Estate and Loans, 412 Eccles Bldg, Bell Tel 534-Y, r 332 33d, Bell Tel 430-Y. (See right top lines.)

Goddard Clara W, clk W H Wright & Sons Co, b 540 23d.

Goddard Edna K, b 332 33d.

GARRISON, FOSTER & GARRISON

PHONES: BELL 303, IND. 671 2411 WASHINGTON AV.
Real Estate, Loans, Rentals and Insurance

COMPLETE CASH AND CREDIT HOME FURNISHERS
BOYLE FURNITURE COMPANY
CARPETS, DRAPERIES, WALL PAPER, RANGES, GRANITEWARE

OGDEN CITY DIRECTORY 1910.

227

Goddard Ella K, student Weber Academy, b 332 33d.

Goddard Mrs Emma, r 426 E 22d.

Goddard Frank R (Harrop & Goddard), b 426 E 22d.

Goddard Fred L, stenog W O Kay Co, b 3027 Lincoln av.

Goddard Harold T, clk Bank Cigar Store, b 426 E 22d.

GODDARD HOWARD E, Propr Bank Cigar Store, Cigars, Tobacco, Smokers' Articles, Confectionery, All Daily Newspapers, Magazines and Periodicals, 2309 Washington av, Ind Tel 334, b 426 E 22d, Bell Tel 591-Z.

GODDARD HYRUM H, Real Estate, Loans, Insurance and Commercial Stocks, 310-311 Eccles Bldg, Bell Tel 271, r 540 23d.

Goddard Irma W, b 540 23d.

Goddard Joseph H, r 3027 Lincoln av.

Goddard Luella, rms 2633 Hudson av.

Goddard Percy L, emp John Scowcroft & Sons Co, b 3027 Lincoln av.

Goddard & Harrop, see Harrop & Goddard.

Goebel Fred J, r 2734 Grant av.

Gold Bug Mining & Milling Co, G W Jacobs treas, 311-312 First Nat Bank Bldg.

Gold Rail Mining Co, F L Woods sec, 2484 Washington av.

Golden Nathan M, carp, r 3640 Washington av.

Golden Rule Merc Co, E M Tower mgr, dry gds, 2275 Washington av.

Gondoff Frank, waiter Union Depot Hotel.

Good Earl, emp O S L, rms 2918 Wall av.

Good Samuel B, buyer W H Wright & Sons Co, r 2639 Jefferson av.

Good Wm, rms 2272 Washington av.

Goodale Edith, clk W H Wright & Sons Co, rms 558 24th.

Goodale Edward, r 2131 Adams av.

Goodale Electa, rms 558 24th.

Goodale Erastus, farmer, b Riverdale.

Goodale Hyrum, lab, r 2363 Jackson av.

Goodale Joseph, farmer, b Riverdale.

Goodale Joshua, farmer, r Riverdale.

Goodale Marie L, b 2363 Jackson av.

Goodale Martha, student, b 2363 Jackson av.

Goodale Thomas H, lab, b 2363 Jackson av.

Watson-Flygare Hardware Co.

The Best in Hardware and Silverware 2414 Washington Ave.

Phones--Bell 346; Ind. 346 Wholesale and Retail CONTRACTING ELECTRICIANS 2448 Washington Ave.

ELECTRIC SUPPLY & FIXTURE CO.

THE TROY WAY IS THE RIGHT WAY
S. H. HENDERSHOT, Manager
TROY LAUNDRY
2538-2540 WALL AVENUE

J. M. FORRISTALL 413-414 First Nat. Bank Bldg.
Real Estate, Loans, Rentals and Collections

228

R. L. POLK & CO'S

Goodale Wm G, driver Fire Dept, r 3161 Washington av.
Goodell George E, lab, r 1934 Park av, Riverside pk.
Goodell George E, fireman, b 556 E 21st.
Goodman Mrs Amelia, r 887 22d.
Goodman Oliver, shoemkr, 1812 Washington av, r 366 Parry av.
Goodmanson, see Gudmundson.
Goodwin Frank, farmer, r 2 miles s w of Amal Sugar Co.
Goodwin Frank M, tmstr Amal Sugar Co, r Wilson's la.
Goodwin Mabel, b 2 miles s w of Amal Sugar Co.
Goodwin P Samuel, lab, r 1764 Washington av.
Gorder, see Garder.
Gordon Fred, eng, rms 2233 Washington av.
GORDON JOHN S, Physician and Surgeon, Suite 326 Eccles Bldg, Bell Tel 123, Ind 599, Hours 2 to 4 and 7 to 8 p m, r 551 25th, Bell Tel 600, Ind 597.
Gordon Mary (wid Joseph F), rms 3200 Washington av.
Gordon Sarah J (wid Joseph), r 2624 Lincoln av.
Gordon Mrs Tillie C, tchr Smithsonian Bus Coll, b 2547 Orchard av.
Gordon Walter, lab S P Co, b 3200 Washington av.
Gordon Wm, mach S P Co, r 1250 Washington av.
Gorie Theodore, clk Healy Hotel.
Gorman James J, clk Ry Mail Service, r 2769 Grant av.
Gorman Wm, eng U P R R, r Evanston, Wyo.
Gorman Wm B, clk Ry Mail Service, rms Arlington Hotel.
Gorman W C, rms Lincoln Hotel.
Gorr Allen G, mining, b 2243 Adams av.
Gorr Mrs Mininie, b 2243 Adams av.
Goshen Wm, clk, rms 2204 Grant av.
Gosling Charles H, real est, r 2103 Adams av.
Gosnell Clarence, messr Postal Tel C Co, b 2550 Van Buren av.
Gosnell Edward, boardman R M Bell Tel Co, b 2550 Van Buren av.
Gosnell James, bartndr Bird & Norman, r 2550 Van Buren av.
Gosnell Lena, emp Shupe-Williams C Co, b 2550 Van Buren av.
Gosnell Wm, installer R M Bell Tel Co, b 2550 Van Buren av.
Goss Emma, b Slaterville.

KELLY & HERRICK Fire and Accident Insurance,
Real Estate and Loans.
2500 Washington Ave. Both Phones 76

OGDEN STEAM LAUNDRY CO.
LAUNDERERS AND DRY CLEANERS
437 TWENTY-FIFTH STREET BOTH PHONES 174

OGDEN CITY DIRECTORY 1910.

229

GOSS JOSEPH F, Mgr Orpheum Theatre, 2520 Washington av, r 230 26th, Bell Tel 1061-Z. (See p 8).
Goss Philip S, miner, r Slaterville.
Goss Samuel P, farmer, b Slaterville.
Goss Viola, student, b Slaterville.
Goucher Mrs Emily, died Mar 4, '09, age 65.
Goucher Lee A, switchman S P Co, r 111 28th.
Gould Florence, student Weber Academy, b 2102 Monroe av.
Gould Joseph T, printer Wasatch Printing Co, r 2227 Read av.
Gould Mrs Minnie, tchr Smithsonian Bus Coll, r 2627 Monroe av.
Gould Ray D, opr Assoc Press, r 2627 Monroe av.
Gould Robert, printer B F Thomas, rms 2470 Washington av.
Gould Wm M, constable, Eden.
Gowan Wm, r rear 1535 Washington av.
GOWANS DR EPHRAIM G, Supt Utah Industrial School, r same.
Gowans Lyman, student Weber Academy, b Utah Ind School.
Gowans Mrs Mary, matron Utah Industrial School, r same.
Grable Emil R, brkman, b 203 30th.
Grace John B, carp, r 2656 Adams av.
Grady Frank B, student, b 1341 25th.
Graff Albert B, blksmith Utah Constn Co, b 243 26th.
Graff Frank, lab, b 243 26th.
Gragana Gustav, clk S P Co, rms 2106 Washington av.
Graham Crawford E, cond O S L, r 962 Washington av.
Graham Mrs Edith B, asst treas Orpheum Theater, b 263 28th.
Graham George H, brkman U P R R, r 1245 26th.
Graham Louise, b 968 Washington av.
Graham Louise, dressmkr, 2315 Washington av, rms same.
Graham Whittier M, insp S P Co, r 118 E Patterson av.
Grahm Anna, housekpr, 659 E 7th.
Grand Army of the Republic, see pages 43-44.
Grand International Auxiliary Brotherhood of Locomotive Engineers, K of P Hall.
Grand Opera House, see Orpheum Theater.
Grand Opera House Block, see Orpheum Theatre Bldg.

MEXICAN CHILI PARLORS IND. TEL. 674
Chili, Chicken Tamales--Sandwiches of all Kinds--Drinks Served with Meals
268-270 25th St. W. J. WOLFINGER, Propr.

Hyrum Belnap Lumber Company
All Kinds Building Material. 229 Twenty-Fourth Street

Livery, Sale and Boarding Stable

J. F. Everett & Co.

2219 Washington Ave.



BELL TEL. 876 IND. 500

Abstracts OF TITLE **D. W. Ellis Abstract Co.**
(Licensed and Bonded)
Under First National Bank

230 R. L. POLK & CO'S

GRAND UNION TEA CO, Wm Evans Mgr, Pure Teas, Coffees, Spices, Extracts and Soaps, See Our Wagons Everywhere, 2436 Washington av, Ind Tel 689.
Grandin Bernie, student, b Farr West.
Grandin Charles C, tmstr, r e end 7th.
Grandin Charles J, moved to Salt Lake City.
Grandin Theodore, tmstr, b e end 7th.
Grange Joseph D, mach, r 2877 Grant av.
Grange Ralph M, mach, r 2887 Grant av.
Grange Rayfield M, died Aug 11, '09, age 32.
Grange Sarah (wid Joseph), b 2877 Grant av.
Grange Mrs Tryphena, emp Ogden S Laundry, r 373 30th.
Granholtm Charles A, caretkr, e s Washington av n of city limits.
Granquist August J, foreman, r 140 W 29th.
Granquist Edwin, insp S P Co, b 140 W 29th.
Granshaw Fred A, clk Last & Thomas, rms 521 27th.
Granshaw Gertrude, waiter Potter Cafe, b 2538 Orchard av.
Granshaw Sarah K (wid Henry), b 2538 Orchard av.
Grant Addie I, student, b 2233 Jackson av.
Grant Albert P, expman, r 2233 Jackson av.
Grant Della, b 2 miles s w of Amal Sugar Co.
Grant Eliza (wid Duncan W), grocer, 872 26th, r same.
Grant Frank E, sec and treas Richardson, Grant Co, r 2325 Adams av.
Grant George, student Weber Academy, b 872 26th.
Grant Gordon S, died Oct 17, '08, age 44.
Grant John, farmer, b 2 miles s w Amal Sugar Co.
Grant John A, farmer, r 2 miles s w of Amal Sugar Co.
Grant John F, tmstr Amal Sugar Co, r Wilson's la.
Grant Myra, student, b 2303 Adams av.
Grant Nellie B, b 872 26th.
Grant Robert A, moved to Salt Lake City.
Grant School, 2259 Grant av.
Gratton Daniel D, brkman D & R G, rms Idanha Hotel.
Graven Peter J, janitor Grant School, r 2270 Grant av.
Graves, see also Greaves.
Graves Albert G, cond S P Co, r 3230 Wall av.
Graves Esther M, stenog L H Becraft, b 3230 Wall av.

E. J. JONES & CO. Yard, 2830 Wall Ave. Phone, Bell 753-X
DEALERS IN LUMBER, LATH, DOORS AND SASH

A NEW PAINT STORE IN OGDEN
THE ECCLES PAINT & GLASS CO.
IND. 40 323-325 24th St. BELL 88

OGDEN CITY DIRECTORY 1910. 231

Graves George A, architect and mgr Chief Dry Chemical Co, 38 Lewis Blk, r 422 28th.
Graves George M, plumber James Macbeth, rms 368 24th.
Graves Harry W, fireman U P R R, r Evanston, Wyo.
Gravitt Harry T, lino opr Standard, r 2616 Monroe av.
Gravitt Marguerite, student, b 2616 Monroe av.
Gravitt Virginia, milliner W W Morrison, b 2616 Monroe av.
Gray Alice M, student, b 2561 Monroe av.
Gray Edith L, student, b 2561 Monroe av.
Gray Ernest, mach, r 2545 Quincy av.
Gray Frank, carp, r 968 Washington av.
Gray George, tailor E C Christiansen, rms 541 23d.
GRAY GEORGE, Treas Geo A Lowe Co, r 811 25th, Bell Tel 1271-K.
Gray Harriet (wid Peter), milliner, b 972 26th.
Gay Irvin E, agt, b 968 Washington av.
Gray James, miner, b s s Wilson's la 1 blk w of Amal Sugar Co.
Gray James P, acct, b 2333 Adams av.
Gray John, emp Amal Sugar Co, r s s Wilson's la 1 blk w of Amal Sugar Co.
Gray John, janitor Sub High School, r 725 24th.
Gray J Moyle, reporter The Examiner, rms 2540 Jefferson av.
Gray Leland S, rms Idanha Hotel.
GRAY LODGE HOTEL, Green Lawns and Shady Porches, Newly Furnished Rooms, 2182 Washington av, opp Mormon Tabernacle, Bell Tel 1540-Y.
Gray Lorin, repr, b s s Wilson's la 1 blk w of Amal Sugar Co.
Gray Lorin C, hlpr S P Co, b 2128 Stuart's la.
Gray Mabel, b 2128 Stuart's la.
Gray Martha A (wid Wm L), r 2561 Monroe av.
Gray Matthew L, messr W F & Co Exp, b 2540 Lincoln av.
Gray Mrs Minnie, r 467 26th.
Gray News Co, E W Townsend mgr, Union Depot.
Grazia Peter D, saloon, 174 25th, r same.
GREAT AMERICAN IMPORTING TEA CO, Annie White Mgr, High Grade Teas, Coffees, Extracts, Baking Powder, etc, 340 25th, Bell Tel 631-Y.
Greaves, see also Graves.

J. P. O'Neill Construction Co. DEALERS IN Stone, Cement, Asphaltum,
423 TWENTY-FIFTH ST. Bell Tel. 621 Ind. Tel. 908

THE ECCLES LUMBER CO WHOLESALE AND RETAIL LUMBER, DOORS, SASH AND ALL KINDS OF BUILDING MATERIAL AND MILL WORK
156 TO 164 24TH ST.

HALVERSON BROTHERS **SANITARY PLUMBING, STEAM AND HOT WATER HEATING**

BELL PHONE 1322

NUMBER 425 TWENTY-FIFTH STREET.

Motto "Satisfaction"

MOWERS RAKES **McCORMICK CHAMPION** HEADERS BINDERS
CONSOLIDATED WAGON & MACHINE CO.

232

R. L. POLK & CO'S

- Greaves Frank, lab, rms Allen House.
- Green Alexander A, r 970 27th.
- Green Alma L, farmer, r 260 32d.
- Green Ammon, farmer, r W Weber.
- Green Ammon jr, b W Weber
- Green Anna, b W Weber.
- Green Arthur J, lab, b 413 W 21st.
- Green Benjamin, farmer, r W Weber.
- Green Benjamin F, driver Blackman & Griffin Co, r Kanesville.
- Green Burt, farmer, r W Weber.
- Green David, student Weber Academy, rms 752 23d.
- Green Mrs Ellen M, died Oct 27, '08, age 56.
- Green Emily, b W Weber.
- Green George C, hlpr, r 2011 Adams av.
- GREEN GEORGE W, Physician and Surgeon, 2480 Grant av, Bell Tel 1106, Ind 210, Hours 10 to 12 am, 2 to 4 and 7 to 8 pm, r 631 26th, Bell Tel 1482, Ind 723.**
- Green Helen E, student, b 790 27th.
- Green John, foreman, r 413 W 21st.
- Green John C, brkman D & R G, r 2885 Park av.
- Green Lawrence A, student Weber Academy, b 2262 Monroe av.
- Green Lillian G, emp Ogden S Laundry, b 2011 Adams av.
- Green Mme M E, dressmkr, rms Arlington Hotel.
- Green Nels P, pedler, r 611 30th.
- Green Samuel E, blksmith S P Co, b 232 23d.
- Green Wallace J, appr, b 2011 Adams av.
- Greenberg George A, butcher Weatherby Dressed M Co, r 1018 Grant av.
- GREENHALGH REMEDY CO, Richard Matthews Mgr, Family Remedies, 2124 Washington av, Bell Tel 1072.**
- Greeno Ethel L, tchr Central School, b 260 24th.
- Greenwell Adaline (wid Ambrose), r 2422 Monroe av.
- Greenwell Albert, student, b 569 23d.
- Greenwell Mrs Alice A, nurse, 2426 Monroe av, res same.
- Greenwell Ambrose, died Feb 25, '09, age 47.
- Greenwell Beryl, b 231 22d.
- Greenwell Blanche, b 569 23d.
- Greenwell Catherine T (wid Wm), r 214 22d.

JOGALONG TRANSFER CO.

Compressed Air Vacuum House Cleaning. Moving Vans
 328 1/2 25th St. Phones 283

B. H. GODDARD

412 Eccles Bldg.

INSURANCE, REAL ESTATE AND LOANS

Bell Tel. 534-Y

OGDEN CITY DIRECTORY 1910.

233

- Greenwell Charles H, butcher, r 569 23d.
- Greenwell Charles H Jr, clk A Kuhn & Bro, r 949 24th.
- Greenwell Clifford B, driver Richardson, Grant Co, b 2422 Monroe av.
- Greenwell Darrell, student b 1641 Washington av.
- Greenwell Earl E, dentist, 2468 Washington av, b 476 26th.
- Greenwell Edmund E, driver Amer Linen Supply, b 563 23d.
- Greenwell Elizabeth (wid Ambrose), b 560 24th.
- Greenwell Fannie E (wid Charles H), r 563 23d.
- Greenwell Frank D, emp S P Co, b 2426 Monroe av.
- Greenwell Fred, brklyr, r 3525 Washington av.
- Greenwell George E, mason, b 231 22d.
- Greenwell George H, contr, r 231 22d.
- Greenwell George W, marker Stock Exch, r 218 22d.
- Greenwell Glenn H, hostler Nelson & Fell, b 2426 Monroe av.
- Greenwell Homer, director Union Depot, b 2426 Monroe av.
- Greenwell Howard E, b 563 23d.
- Greenwell James, brklyr, r 233 30th.
- Greenwell Jennie, b 233 30th.
- Greenwell John, r 1641 Washington av.
- Greenwell John H, brklyr, r 3627 Ogden av.
- Greenwell Joseph, butcher, b W Weber.
- Greenwell Josephine, opr Utah Ind Tel Co, b 176 33d.
- Greenwell Kate, asst F G Clark, b 3627 Ogden av.
- Greenwell Lawrence E, student Weber Academy, b 563 23d.
- Greenwell Lee, farmer, r W Weber.
- Greenwell Lillie (wid Wm T), r 625 21st.
- Greenwell Loretta, clk W H Wright & Sons Co, b 2426 Monroe av.
- Greenwell Mrs Lottie E, knitter Utah Knitting Co, r 176 33d.
- Greenwell Louis B, clnr D & R G, r 176 33d.
- Greenwell Lucy A, emp Ogden S Laundry, b 233 30th.
- Greenwell Parley J, brklyr, b 3627 Ogden av.
- Greenwell Ray L, clk Ogden T & S Co, b 631 21st.
- Greenwell Richard, farmer, b W Weber.
- Greenwell Robert S, hlpr Utah Ind Tel Co, b 569 23d.
- Greenwell Rose M, b 233 30th.
- Greenwell Salina, opr R M Bell Tel Co, b 214 22d.
- Greenwell Thomas, butcher, r 631 W 24th.
- Greenwell T Ray, lineman, b 176 33d.

Wm. Doyle, Contractor

All Kinds Cement Work and Cement Bridges.
 Foundations and Sidewalks a Specialty. 3229 Ogden Ave.

The Wheelwright Construction Co., Washington Avenue 2476

All kinds of Cement Construction done by

The School that has a reputation for Thoroughness and Discipline

OGDEN BUSINESS COLLEGE

(Incorporated)
LEWIS BLOCK, 2447 Washington Ave.
G. C. GILL, Secretary.

Day and Evening Sessions. School all the year.

Enter at any time

Bell Tel. 794
Ind. Tel. 925

Best Line of Blank Books

AT THE

Ogden Office Supply Co. 355 24th St.

Western Land & Investment Co., Limited

Choice Farm and Fruit Lands under the Carey Act. Notary in Office
415-416 Eccles Bldg. Ind. Phone 657

234

R. L. POLK & CO'S

Greenwell Wm T, clk Russell-James Co, b 569 23d.
Greenwood Chester, miner, r 529 27th.
Greer G, waiter, b 2948 Pingree av.
Gregg Corinne, r 10 Electric av.
Gregory David, b 375 31st.
Gregory Ernest A, comp Standard, r 2968 Grant av.
Gregson Alexander, lab, b 2971 Washington av.
Greiner Emil C, clk J J Greiner, b 128 25th.
Greiner John J, saloon, rest and furn rooms, 128 25th, r same.
Greive Jeanette, b 1763 Washington av.
Grenquist, see Granquist.
Grether Herman J, b 748 25th.
GRIES JOSEPH M, Pres and Mgr Utahna Drug Co, Washington av n e cor 25th, r 441 27th, Ind Tel 3671-I. ✓
Grieve Christina, b Plain City.
Grieve Jeanette, b Plain City.
Grieve Peter, farmer, b Plain City.
Grieve Wm, farmer, r Plain City.
Griffen May, student Sacred Heart Academy.
Griffin Albert O, plasterer, r 2003 Madison av.
Griffin Benjamin J, mgr Griffin Paint Co, r 2063 Monroe av.
Griffin H L, pres H L Griffin Co, r 2661 Adams av.
GRIFFIN H L CO, H L Griffin Pres and Mgr, H E Palmer
Sec, John Nicholas Treas, Fruits, Seeds and Produce, 2364 Wall av, Both Tels 2.
Griffin Irene, student, b 462 23d.
GRIFFIN JOHN W, Propr Lone Star Barber Shop, 318 25th, Ind Tel 381, and 375 24th, Ind Tel 3791-A, r 2629 Monroe av, Ind Tel 3750-A.
Griffin Kenneth, student, b 462 23d.
Griffin Lewis J, cond S P Co, r 235 23d.
Griffin Lillian, student Weber Academy, b 2063 Monroe av.
Griffin Louis D, plstr, r 2159 Adams av.
Griffin Loyal M, student, b 462 23d.
Griffin Mary (wid Alfred), r rear 2003 Madison av.
Griffin Mrs Mary E, b 2133 Grant av.
Griffin Maryette (wid Loyal), r 330 28th.
Griffin Myrtle, student, b 2159 Adams av.
Griffin Orson J, b 2003 Madison av.
Griffin Paint Co, B J Griffin mgr, 2310 Washington av.

"HOME OF THE OUTFIT"

BOYLE FURNITURE COMPANY

FURNITURE, CARPETS, DRAPERIES, WALL PAPER, RANGES

OGDEN CITY DIRECTORY 1910.

235

Griffin Parley N, instructor Industrial School, r 449 Harrop.
Griffin Robert, fireman U P R R, rms 2468 Washington av.
Griffin Rolla M, clk H L Griffin Co, r 2829 Grant av.
Griffin Ruby, emp Shupe-Williams C Co, b 2003 Madison av.
Griffin Seth J, sec Blackman & Griffin Co, r 462 23d.
Griffin Susan (wid John), b 2629 Monroe av.
Griffin Wm, shiner Carl Ford, rms 268½ 25th.
Griffin Zina, emp Shupe-Williams C Co, b 2003 Madison av.
Griffith Albert D (Griffith Ice Cream Co), 2014 Blaine av.
Griffith George G (Griffith Ice Cream Co), r 1210 21st.
Griffith Henry C, rms 2824 Madison av.
Griffith Ice Cream Co (G G and A D Griffith), 1210 21st.
Griffith Ilga E, b 1210 21st.
Griffith Kate, r 2748 Volker av.
Griffith Mildred (wid Andrew L), b Riverdale.
Griffith Orla E, foreman Geo A Lowe Co, b 1131 21st.
Griffith Walter, student, b Riverdale.
Griggs C S, fireman U P R R, rms 2667 Wall av.
Griggs Norris W, r 1060 25th.
GRILL CAFE, Thorn & McPherson Proprs, First Class Service
at Popular Prices. Open Day and Night, 264 25th, Ind Tel 681.
Grill George F, meat ctr Philip Grill, b 770 24th.
Grill Marguerite P, student Sacred Heart Academy, b 770 24th.
GRILL PHILIP, Propr Central Meat Market, 2269 Washington av, Bell Tel 481, Ind 246, r 770 24th, Bell Tel 1101.
Grill Philip A, electr, b 770 24th.
Grimm Martha, b Lincoln Hotel.
Griswold Amanda, tchr Industrial School, r same.
Grix John I, clk, b 2459 Jefferson av.
Grix Lamoni, furn gds, 358 25th, r 2459 Jefferson av.
Grix May L, tchr Slaterville School, b 2459 Jefferson av.
Grix Samuel J, clk P O, r 2337 Jackson av.
Groberg Charles, farmer, b Farr West.
Groberg John, farmer, r Farr West.
Grogan Wm, boilermkr S P Co, r 2722 Lincoln av.
Grondel Hendrik F, janitor, r rear 2129 Madison av.
Grondel Peter, b rear 2129 Madison av.
Groo Jay S, supt Utah L & P Co, r 2149 Adams av.

FURS

Remodeled,
Re-dyed
and Repaired
Stored for the Summer Months

Elsen, The Furrier

423 24th St.—Peery Annex

Bell Tel. 737-Y

*Want a first-class meal
or drink? Patronize the*

White Cafe

*Washington Square
2415*

VOLKER-SCOWCROFT LUMBER COMPANY WHOLESALE AND RETAIL DEALERS
237-245 TWENTY-FOURTH STREET

FRED M. NYE CO. CRAWFORD
THE CLOTHIERS SHOES
2413 WASHINGTON AVE.

236

R. L. POLK & CO'S

Grooms Minnie L, student, b 140 Grant av.
Grooms W L, cond D & R G, r 140 Grant av.
Grone Rosina (wid Fergus O), r 39th cor Washington av.
Groot Annie, maid Broom Hotel.
Groot John, lab S P Co, r 1950 Odell av.
Grose Emily, stenog, b 566 E 21st.
Grose Thomas H, bartndr P M Poulsen & Co, r 303 31st.
Grose Wm J, livestock, r 566 E 21st.
Grouman Claus hlpr Utah Const Co, b 560 E 2d.
Grout Charles F, feed, 352 24th, r 2303 Adams av.
Grout Myra, student, b 2303 Adams av.
Grove Charles W, clk, b 508 E 22d.
Grove Claude S, student, b 508 E 22d.
Grove J Samuel, lab, r 508 E 22d.
Grover Lillian, student Weber Academy, b 239 Patterson av.
Groves Charles M, barber J W Griffin, r 283 34th.
Grue George A, rms Idanha Hotel.
Grue Mrs Zina, waiter Down's Coffee House, rms Idanha Hotel.
Grundell John G, eng U P R R, r Evanston, Wyo.
Grundie John, hlpr S P Co, b 225 28th.
Grundy C Ray, student, b 1123 Oak.
Grundy Frank E, carp, r 2007 Madison av.
Grundy Thomas B, plumber A W Meek, r 1123 Oak.
Gudman, see Goodman.
Gudmundson Heber G, eng, r 3251 Jefferson av.
Guerin Mrs Ella, dep County Recorder, r 2364 Quincy av.
Guerin Frances, student Sacred Heart Academy, b 2364 Quincy av.
Guernsey James E, propr Ogden Shoe Repair Factory, 333 24th, r same.
Guernsey Marie, b 333 24th.
Guernsey Melissa (wid Murray), r 2022 Ballantyne av.
Guernsey Murray, died July, 25, '09, age 60.
Guernsey Richard N, tel opr D & R G, rms 2671 Wall av.
Guernsey Wm C, brkman, r 1600 Robinson av.
Guilbert Nicholas, farmer, r nr Amal Sugar Co.
Guiver Edna P, bkpr H L Griffin Co, b 306 E Patterson av.
Guiver Jane M (wid Elijah), r 306 E Patterson av.
Guiver Wm F, lab, b 306 E Patterson av.

We buy everything in carload lots, direct from the factory. That's why we sell so cheap

Ogden Furniture & Carpet Co. 2422 to 2434
Washington Ave.

Utah Stationery Co. TYPEWRITER AND
WASHINGTON AVE., S. W. COR. 24th ST. OFFICE SUPPLIES

OGDEN CITY DIRECTORY 1910.

237

Guldner F, eng U P R R, r Evanston, Wyo.
Gullihur Mrs Eliza P, b 2557 Madison av.
Gullikson Gullik, tailor Henry Kissel, r 474 Cross.
Gumaer A Girard, eng S P Co, rms 437 24th.
Gunderson Marie, domestic, 607 25th.
Gunnarson David, carp, b 319 28th.
Gunnarson Enoch, painter, b 319 28th.
Gunnarson Frederick, carp, r 319 28th.
Gunnarson Gustave W, framer Boyle Furn Co, r 2816 Adams av.
Gunnell Allie M, tchr Dee School, b 2536 Fowler av.
Gunnell Clarence S, dist agt Pac Fruit Exp Co, 2480 Grant av, r 2122 Washington av.
Gunnell Frank, eng U P R R, rms 2525 Lincoln av.
Gunnell Ivy, b 2536 Fowler av.
GUNNELL VOLNEY C, Attorney-at-Law, 2411 Washington av, Bell Tel 393, Ind 671, Judge Juvenile Court, r 2536 Fowler av, Bell Tel 1414.
Gunnell Volney T, decorator A Kuhn & Bro, rms Arlington Hotel.
Gunnell Wm, eng, rms 2525 Lincoln av.
Gunnip Mrs Mary A, moved to Fort Worth, Texas.
Gunnoude Michael F, eng U P R R, r 138 26th.
Gunther Wm G, mach SP Co, rms 147 27th.
Gustason John, bartndr J F Smith & Co, r 456 E 22d.
Gustaveson Sanford, farmer, r N Ogden.
Guthrie Flavel J, plstr, r 152 W 2d.
Guthrie Mary B (wid John W), b 675 25th.
Guthrie Ralph, mgr Stock Exchange, 345 24th, r 2511 Adams av.
Guthrie Susie, student Weber Academy.
Gutke Oscar J, switchman S P Co, r 471 27th.
Guttormsen Lena (wid Anton), rms Allen House.
Guyman Eleanor, tchr W Weber School, b W Weber.
Gwilliam Florence F, b 870 23d.
Gwilliam George W, driver Utah & Oregon Lbr Co, r 2046 Liberty av.
Gwilliam Henry C, clk Utah & Oregon Lbr Co, b 870 23d.
GWILLIAM HENRY W. Pres and Mgr Utah & Oregon Lumber Co, 145 24th, r 870 23d, Bell Tel 414.

Lambert Paper Co.,

Both Phones 151

No. 380 23rd St., Ogden

Wholesalers of Paper, Bags, Stationery, Printers' Supplies, etc.

We Will Save You Money On Anything From a Pin to an Automobile
OGDEN MAIL ORDER CO., Box 128,
Ogden, Utah

CONTRACTORS ROPE TENTS

Ogden
Tent Co
Modern
Tent
Builders
421-427
23d St.
Bell Tel. 233

CALVIN STUART

Contractor and Builder

Shop and Residence, 2952 Wall Ave.

Estimates Furnished on Ap-
plication. First-class Repair
Work of all Kinds & Speci-
alty. All Work Guaranteed.

Bell Phone 373-X

N. O. OGDEN CO. Ladies' and
CLOTHIERS TO MEN WHO CARE S H O E S
236 25th St. Gentleman's

238

R. L. POLK & CO'S

Gwilliam Roscoe C, student, b 870 23d.
Gysin F A, barber, 228 25th, r 2248 Moffit av.

H

Haan, see Hahn.
Haddenham Mrs Jane, died May 9, '09, age 66.
Haddenham Wm H, ydman, r 187 Jefferson av.
Hadfield Alice E, student, b 737 E 12th.
Hadfield Edna J, student, b 737 E 12th.
Hadfield George S, livestock, r 737 E 12th.
Hadley Albert W, b 885 26th.
Hadley Alonzo, driver G H Tribe Co, r 346 23d.
Hadley Alonzo, farmer, b W Weber.
Hadley Charles, farmer, b W Weber.
Hadley Charles W, real est, r 885 26th.
Hadley Earl, farmer, b W Weber.
Hadley Ezra C, farmer, r W Weber.
Hadley George, farmer, W Weber.
Hadley George W, barber, 2285 Washington av, r 522 Can-
yon rd.
Hadley James F, tmstr, r 2060 Liberty av.
Hadley Joseph, farmer, b W Weber.
Hadley Lorenzo, farmer, r W Weber.
Hadley Lorenzo jr, farmer, b W Weber.
Hadley Ottillia (wid R S), b 964 Washington av.
Hadley Rufus E, carp, r 2123 Quincy av.
Hadley Samuel, clk E J Marshall, r N Ogden.
Hadley Samuel, farmer, r W Weber.
Hadley Samuel Jr, farmer, b W Weber.
Hadley Stephen C, farmer, r W Weber.
Hadley Walter, farmer, r W Weber.
Hadley Wm, lab, r 1083 24th.
Hadley Wm H, r W Weber.
Hadlock Ann (wid Oren), r 3250 Monroe av.
Hadlock Cecil, driver, b 3250 Monroe av.
Hadlock Oren, patrolman Police Dept, r 3220 Monroe av.
Hadlock O Bowen, student Weber Academy.
Hadlock Roy, fireman, r Monroe av nr 35th.

BADCON PHARMACY A. R. McINTYRE
Post Office Station No. 2 2421 WASHINGTON AVE. U. S. Weather Bureau
A COMPLETE DRUG STORE

OGDEN CITY DIRECTORY 1910.

239

Hadlock Verla, asst J S Gordon, b 3220 Monroe av.
Hadlock Walter, student, b 196 W 30th.
Hadlock Wm, driver Fire Dept, r 882 32d.
Haenger Emanuel, cook Elite Cafe, b 2355 Kingsford av.
Hagen, see also Hogan and Hoggan.
Hagen Charles H, carp, r 3272 Ogden av.
Hagen James R, carp, b 3272 Ogden av.
Hagen Joseph O, lab, b 3272 Ogden av.
Hagen Mary L, stenog S P Co, b 3272 Ogden av.
HAGER HARRY W (J F Everett & Co), rms 258 22d.
Haggiman Lorenzo, rms 408 26th.
Hahn Isaac E, cook O S L, r 700 Washington av.
Haigh Wm A, baggageman, r 2726 Monroe av.
Haigh Wm H, mach S P Co, r 2367 Madison av.
Haight Fred A, brkman S P Co, r 470 Rose ct.
Hailey, see also Haley.
Hailey H Thomas, messr Pac Exp Co, r 1085 22d.
Hailey James R, foreman, r 1070 22d.
Hailey Mid, trucker, b 1070 22d.
Haines, see also Haynes.
Haines Mrs Lavinia L, b 2983 Pingree av.
Halberg, see also Holberg.
Halberg Otta A, lineman R M Bell Tel Co, r 2646 Monroe av.
Haldren Levi L, moved to Cache Junction, U.
Haldren Otho, moved to Cache Junction, U.
Hale Agnes N (wid Orlando A), b 721 23d.
Hales Franklin O, bkpr Pingree Nat Bank, r 1950 Jackson
av.
Hales George W, brkman D & R G, r 247 22d.
Hales G Leroy, clnr D & R G, r 2071 Washington av.
Hales Harry, clk Dist Court, Court House, b 700 Canyon rd.
Hales John A, barber C J Tribe, b 548 24th.
Hales Lorenzo, clk Reed Hotel.
Hales Mrs Matilda, r 2053 Farr's av.
Hales Myrta B, student, b 247 22d.
Hales Olive A, b 700 Canyon rd.
Haley, see also Hailey.
Haley Thomas, carp, r 243 Healey av.
Halgren, see also Holtgren.
Halgren Clara B (wid Truls A), b rear 622 23d.

OGDEN PLANING MILLS CO.

SASH, DOORS, TURNING, STAIR WORK

PHONE 666 IND.

2160-2170
WASHINGTON AVE.

ALL KINDS OF MILL WORK

THE
ECCLES LUMBER
CO
156-164 24TH ST.
WHOLESALE
AND RETAIL
LUMBER, DOORS, SASH AND
ALL KINDS OF BUILDING MATERIAL AND MILL WORK

**DEALERS IN AND IMPORTERS OF
 JAPANESE PROVISIONS and
 GENERAL MERCHANDISE**
CONTINENTAL SUPPLY CO.
 Branches: Sparks, Nev., Cheyenne, Wyo.

Phone: Bell 1047. P. O. Box 86. OGDEN, UTAH

Allen's Baggage, Hack and Bus Line
 Office, 412 25th St.

Both Telephones 22

240 R. L. POLK & CO'S

- Halgren Gustav, emp Amal Sugar Co, r W Weber.
- Halgren Joseph, r rear 622 23d.
- Halgren Levon O, clk Geo A Lowe Co, r 2351 Grant av.
- Hall Albert, b 358 Harrisville rd.
- Hall Amos S, emp J S Campbell Co, r 364 Dan.
- Hall Annie J, b N Ogden.
- Hall Archibald J, emp John Scowcroft & Sons Co, r 144 W 28th.
- Hall Charles, lab, r 2130 Washington av.
- Hall Ebenezer, r N Ogden.
- Hall Ed S, salesman Cragun Bros, r View.
- Hall Eliza F, opr R M Bell Tel Co, b N Ogden.
- Hall Emma, emp Shupe-Williams C Co, b 227 W Patterson av.
- Hall George H, rancher, r 3175 Porter av.
- Hall Harriet, nurse, b 2260 Monroe av.
- Hall Harry, driver, b 2783 Pacific av.
- Hall Hazel, clk Last & Thomas, b 267 26th.
- HALL HENRY C**, Propr City Transfer, 233 25th, Ind Tel 474, r 2783 Pacific av, (See adv).

Storage, Hay, Grain, Kindling

Coal in Any Quantity

CITY TRANSFER

H. C. HALL, Proprietor

Baggage and Express

Independent Phone 474

233 Twenty-Fifth Street.

Ogden, Utah

- Hall Henry C, student, b N Ogden.
- Hall Hobart H, repr Ogden Office Supply Co, rms 232 23d.
- Hall Howard, clk G W Murphy Jr, b 2783 Pacific av.
- Hall John, carp O R T Co, r N Ogden.
- Hall John T, farmer, r N Ogden.
- Hall Joseph H, clk Progressive M P Co, r 2818 Adams av.

J. C. GALE GRADING AND EXCAVATING CONTRACTOR

Drayage and all kinds of TeamWork. 715 28th St., Bell Tel. 1036-Y

FALSTAFF CAFE Wines, Liquors and Cigars
 Dining Rooms for Ladies
"A Little Better Than Good Enough"
 C. M. Leedom, Propr. 2425 Washington Ave.

OGDEN CITY DIRECTORY 1910.

241

- Hall Joseph P, clk, r 352 E 4th.
- Hall Joseph W W, baggageman, r 267 26th.
- Hall J C, brkman S P Co, rms Union Depot Hotel.
- Hall Kilburn, died Mar 29, '09, age 44.
- Hall Kirby H, rest, 375 23d, r same.
- Hall Mark, died July 15, '09, age 84.
- Hall May, b 2783 Pacific av.
- Hall May A, b 1085 22d.
- Hall Millie, b 255 26th.
- Hall Saint, driver Hess B & B Co, rms 615 28th.
- Hall Thirza, r 255 26th.
- Hall Walter S, salesman C A Smurthwaite Prod Co, Lewis Blk.
- Hall Wm, carp S P Co, r 227 W Patterson av.
- Hall Wm, student, b N Ogden.
- Hall Wm H, farmer, r 358 Harrisville rd.
- Hallas Anna, domestic, 2573 Monroe av.
- Hallen, see also Allan and Allen.
- Hallen Ada, b 2049 Ballantyne av.
- Hallen August, tailor Peter Anderson Tailoring Co, r 2049 Ballantyne av.
- Hallen Frank, driver Fred J Kiesel Co, r 2041 Ballantyne av.
- Haller Peter, lab, rms Eureka House.
- Halliday John, lab, r 224 24th.
- Halliday Louise, domestic, 2679 Wall av.
- Halliday Stephen E, lab, r 3166 Grant av.
- Hallings John, repr I T Alvord, rms 2416 Grant av.
- Halls John, member County Bd of Education, r Huntsville.
- Hallstrom Carl I, harnessmkr J G Read & Bros Co, r 2006 Washington av.
- Hallstrom Levan, student, b 2351 Grant av.
- Hallstrom Theodore O, student, b 2006 Washington av.
- Halpin Mrs Sarah, died Aug 14, '09, age 61.
- Halsey George, timekpr, r 559 23d.
- Halstead Mrs Lillie V, stenog Blackman & Griffin Co, rms 408 26th.
- Halsted Edson O, eng S P Co, r 628 22d.
- Halsted Margaret A (wid Edson A), b 628 22d.
- HALVERSON ARTHUR** (Halverson Bros), r 828 26th.

Closely Connected with Tanners and Pulpers both East and West.

Bell Phone 781
 Ind. Phone 355

O. M. RUNYAN

DEALER IN
 Hides, Pelts, Tallow, Beeswax & Furs

Always in the Market at top market prices. Reference: Com'l Nat. Bank, Ogden, Utah
 Office and Warehouse 2263-2269 Wall Ave.

P. A. ISAKSON
 CONTRACTOR AND BUILDER
 Buildings Furnished Complete. Estimates Furnished
 REAR 247-251 TWENTY-SECOND STREET

The School that has a reputation for Thoroughness and Discipline
 OGDEN BUSINESS COLLEGE
 Day and Evening Sessions. School all the year.
 Enter at any time
 (Incorporated)
 LEWIS BLOCK, 2447 Washington Ave.
 G. C. GILL, Secretary.
 Bell Tel. 794
 Ind. Tel. 925

OGDEN MUSIC CO.

"Everything in Music" 2370 Washington Ave.

242 R. L. POLK & CO'S

- HALVERSON BROS (C A, O W and Arthur), Sanitary Plumbing, Steam and Hot Water Heating and Ventilating. Motto: Satisfaction. 425 25th, Bell Tel 1322. (See left side lines.)
- HALVERSON CHARLES A (Halverson Bros), r 2704 Madison av, Bell Tel 378-X.
- Halverson Emily O (wid Samuel F), r 2920 Washington av.
- Halverson Etta, prin Riverdale School, b 607 E 7th.
- Halverson George (Halverson & Pratt), r 2619 Jefferson av.
- Halverson Gertrude A, clk E P Charlton & Co, b 2920 Washington av.
- Halverson Ingeboh (wid Simon F), b n s 12th 1/4 mile w of Marriott School.
- HALVERSON JAMES E, Asst Cashr Ogden State Bank, r 2532 Orchard av, Bell Tel 824-Y.
- HALVERSON O WALTER (Halverson Bros), r 2345 Monroe av, Bell Tel 1592-X.
- Halverson Samuel F, agt S L & O Ry, 3121 Washington av, r 2920 same.
- HALVERSON & PRATT (George Halverson, Arthur E Pratt), Lawyers, 402-403 Eccles Bldg, Bell Tel 87, Ind 457.
- Ham Della, mgr, b 515 27th.
- Ham Herbert N, b 515 27th.
- Ham John N, painter, r 515 27th.
- Hamblen, see also Hamlyn.
- Hamblen Jennie F (wid James), r Riverdale.
- Hamblen Robert, farmer, r Riverdale.
- Hambly Estella M, milliner, b 2237 Washington av.
- Hambly James L, driver J S Carver & Sons, b 2237 Washington av.
- Hambly Lizzie (wid Cyrus A), r 2237 Washington av.
- Hambly Wm, carp Wheelwright Bros Cons Co, r N Ogden.
- Hamer August J, mgr, b 2953 Grant av.
- Hamer Enoch, eng U P R R, r 2953 Grant av.
- Hamer Hazelton G, clk, b 2953 Grant av.
- Hamer John A, fireman U P R R, r 2953 Grant av.
- Hamill Beatrice E, clk P O Sta No 2, b 726 25th.
- Hamill George, student, b 726 25th.
- Hamill Jennie, tchr Madison School, b 726 25th.

GARRISON, FOSTER & GARRISON

PHONES: BELL 393, IND. 671 2411 WASHINGTON AV.
 Real Estate, Loans, Rentals and Insurance

"HOME OF THE OUTFIT"
BOYLE FURNITURE COMPANY
 FURNITURE, CARPETS, DRAPERIES, WALL PAPER, RANGES

OGDEN CITY DIRECTORY 1910. 243

- Hamill Marguerite, clk D H Adams, b 726 25th.
- Hamill Robert A, b 726 25th.
- Hamilton David, eng S P Co, rms 2525 Lincoln av.
- Hamilton Edna, student Sacred Heart Academy.
- Hamilton Glide H, driver Pac Exp Co, rms 2352 Washington av.
- Hamilton James H, butcher, r 617 Sullivan.
- Hamilton J H, horse dlr, rms 2558 Washington av.
- Hamilton Louis, eng, rms 2525 Lincoln av.
- Hamilton Martin, lab, r 159 27th.
- Hamlyn, see also Hamblen.
- Hamlyn Charles, craneman S P Co, b 2758 Pacific av.
- Hamlyn Lillie, smstrs, b 2758 Pacific av.
- Hamlyn Wm, r 2758 Pacific av.
- Hamlyn Wm H, bartndr Davenport & Co, rms 2651 Adams av.
- Hammerson A T, eng U P R R, r 229 24th.
- Hammond French A, barber, 376 25th, r rear 447 27th.
- Hammond Mrs Rebecca, r 200 Tracy av.
- Hamner John H (Hamner & Stephens Bros), r 529 25th.
- HAMNER & STEPHENS BROS (J H Hamner, J F and J H Stephens), Proprs The White Elephant, Wines, Liquors and Cigars, 320 25th, Bell Tel 173.
- Hampton Edward G, supt Ogden Steam Laundry, r 619 Sullivan.
- Hampton Ellie J, mattressmkr Smith Bros, r 3130 Euclid av.
- Hampton Emma F (wid Edaly F), r 28th s e cor Taylor av.
- Hampton Gilbert, wringer Ogden S Laundry, b 322 31st.
- Hampton Joseph H, washer Ogden S Laundry, r 322 31st.
- Hampton Junius W, lab, r 1005 26th.
- Hampton Lafayette E, b 28th s e cor Taylor av.
- Hampton Wayde A, b 28th s e cor Taylor av.
- Hampton Wm E, student, b 619 Sullivan.
- Hampton Wm G, chf clk C W & M Co, r 243 Harrisville rd.
- Hampton Wm G, painter, b 322 31st.
- Hancock Daisy M, b 2340 Jefferson av.
- Hancock David W, farmer, r W Weber.
- Hancock David W jr, farmer, b W Weber.
- Hancock Edward J, tmstr, r 2041 Jefferson av.
- Hancock Heber C, student, b 2620 Jackson av.

YOU CAN DO STILL BETTER AT
Watson-Tanner Clothing Co.

Successors to Z. C. M. I., 376 24th Street "Where the Best is Sold"

Phones--Bell 346; Ind. 346 Wholesale and Retail CONTRACTING ELECTRICIANS 2448 Washington Ave.

ELECTRIC SUPPLY & FIXTURE CO.

S. H. HENDERSHOT, Manager
TROY LAUNDRY
 2538-2540 WALL AVENUE
THE TROY WAY IS THE RIGHT WAY

J. M. FORRISTALL 413-414 First Nat. Bank Bldg.
SURETY BONDS, FIRE, ACCIDENT AND BURGLARY INSURANCE

244

R. L. POLK & CO'S

- Hancock Horatio H, brkman S P Co, r 2620 Jackson av.
 Hancock James R, bartndr Elite Cafe, r 2220 Jefferson av.
 Hancock John G, hlpr Halverson Bros, b 2620 Jackson av.
 Hancock Joseph J, eng, b 2620 Jackson av.
 Hancock Mrs. Melinda J, b Farr West.
 Hancock Walter F, fireman, b 2620 Jackson av.
 Hancock Wm H, porter Elite Cafe, r 2355 Kingsford av.
 Hancock Wm J, r 2340 Jefferson av.
 Hancock Wm J, student Weber Academy, b 2355 Kingsford av.
 Handley Charles I, carp, r 1 Wilson's la.
 Handley Iree, student Weber Academy, b 1 Wilson's la.
 Handley Nina L, student, b 1 Wilson's lab.
 Handley Patrick, lab, r rear 2337 Adams av.
 Hankins Louis, fireman S P Co, rms Union Depot Hotel.
 Hanks Lewis, brkman O S L, r 234 23d.
 Hanley Mazie, clk W H Wright & Sons Co, b 2136 Royal av.
 Hanley Thomas C, cond U P R R, r 2136 Royal av.
 Hanley T B, brkman S P Co, r 2443 Lincoln av.
 Hannah Jacob, emp Eccles Lumber Co, r 160 23d.
 Hannefield August L, foreman S P Co, r Montello, Ida.
 Hanscom Florence, steog U S Forest Service, rms 2454 Adams av.
 Hansen Aaron T, driver Last & Thomas, bds 2756 Jefferson av.
 Hansen Alva, tchr Weber Academy, r 2264 Van Buren av.
 Hansen Andrina, r 2227 Moffit av.
 Hansen Anna (wid Hans C), r Plain City.
 Hansen Anna, tchr, b 2038 Adams av.
 Hansen A C, electr S P Co, rms Arlington Hotel.
 Hansen Benjamin, farmer, r W Weber.
 Hansen Bertha, emp Ogden S Laundry, b 726 Barlow's la.
 Hansen Carl, farmer, b 1757 Gibson av.
 Hansen Carl, shoer Peter Ernstrom, b 2218 Monroe av.
 Hansen Caroline (wid Aaron), r 2756 Jefferson av.
 Hansen Christian, lineman, r 2710 Lincoln av.
 Hansen Conrad J, carp Newton & Burnham, r 546 E 16th.
 Hansen Edward, hlpr, r 3150 Pacific av.
 Hansen Mrs Eunice, grocer, 2710 Lincoln av, r same.
 Hansen Fred W, tailor Fred M Nye Co, r 1826 Grant av.

KELLY & HERRICK Fire and Accident Insurance,
 Real Estate and Loans.
 2500 Washington Ave. Both Phones 76

OGDEN STEAM LAUNDRY CO.

LAUNDERERS AND DRY CLEANERS

437 TWENTY-FIFTH STREET

BOTH PHONES 174

OGDEN CITY DIRECTORY 1910.

245

- Hansen Gustave A (Wertz & Hansen), r 331 23d.
 Hansen Hans, clk, b 726 Barlow's la.
HANSEN HANS C, Mgr H C Hansen & Co, r 2038 Adams av, Bell Tel 1203-Y.
 Hansen Hans C, supt County Poor Farm, r same.
 Hansen Hartvig A, lab, r 2218 Monroe av.
HANSEN HENRY M, With H C Hansen & Co, r 2071 Adams av, Bell Tel 568-K.
HANSEN, H C & CO, Hans C Hansen Mgr, Dealers in Bicycles, Bicycle Supplies, Sporting Goods, etc, 2564 Washington av, Bell Tel 727-Y. (See front cover.)

H. C. HANSEN & CO.

THOR AND READING STANDARD MOTORCYCLES

Completely Equipped Machine Shop. Key Fitting and all kinds of Automobile, Bicycle and General Repairing.



Gasoline Engine Work A Specialty. Agents Fairbanks-Morse Gasoline Engines.

Bell Phone 727-Y

2564 Washington Ave.

Opp. Carnegie Library.

- Hansen John, lab, r 968 E 7th.
 Hansen Mrs Karem, r 1757 Gibson av.
 Hansen Lars, lab John Smeding, r 217 W 31st.
 Hansen Lars, stockman, r 2650 Madison av.
 Hansen Laura, b 1757 Gibson av.
 Hansen Lena, domestic 541 26th.
 Hansen Lillian, stenog H C Hansen & Co, b 2038 Adams av.
 Hansen Lillian, tchr Riverdale School, r Riverdale.
 Hansen Maren, domestic Utah School for the D and B.
 Hansen Mareus, driver, r 515 E 3d.
 Hansen Mrs Martha, matron County Poor Farm, r same.
 Hansen Martin G, clk P O, r 942 28th.
 Hansen Nakor G, carp Ogden Planing Mill Co, b 2218 Monroe av.

Pullman Bar

W. J. WOLFINGER, Proprietor
 270 25th St. Opposite Lyceum

The Best of Wines, Liquors and Cigars

Mexican Chili Parlor in Connection

Ind. Phone 674

Hyrum Belnap Lumber Company
 All Kinds Building Material.
 229 Twenty-Fourth Street

J. F. Everett & Co., Livery, Sale and Boarding Stable
 2219 Washington Ave. Phones: Bell 876, Ind. 500 Up-To-Date Rigs



Abstracts OF TITLE

D.W. Ellis Abstract Co.

(Licensed and Bonded)

Under First National Bank

246

R. L. POLK & CO'S

Hansen Nelia (wid Christian), b 2218 Monroe av.
 Hansen Nels, tailor W H Wright & Sons Co, r 509 Cook.
 Hansen Niels, driver Allen Trans Co, r 167 28th.
 Hansen Olga, smstrs Ogden Overall & S Co, r 515 E 3d.
 Hansen Olive, emp Ogden S Laundry, b 2756 Jefferson av.
 Hansen Oliver, bartndr C W Iverson & Co, r 1824 Grant av.
 Hansen Orlando C, cond O R T Co, r 1227 Washington av.
 Hansen Parley G, farmer, b Plain City.
 Hansen Peter, shoemkr, 309 24th, r 726 Barlow's la.
 Hansen Peter W, tailor Henry Kissel, r 1024 Grant av.
 Hansen Praven A, moved to Warren, U.
 Hansen Ray S, student Ogden Bus Coll, b Roy, U.
 Hansen Sylvia, b Plain City.
 Hansen Teney (wid Wm), r W Weber.
 Hansen Vigo, farmer, r 2 miles sw of Amal Sugar Co.
 Hansen Wm, blksmith, 2081 Washington av, r 515 Cook.
 Hansen Wm, lab, r 3215 Stephens av.
 Hansink John, watchman Industrial School, r 2773 Volker av.
 Hansink Sadie, student, b 2773 Volker av.
 Hanson Albert T, clk Ry Mail Service, rms Arlington Hotel.
 Hanson Anna, cook Ogden Gen Hospital.
 Hanson Annie M (wid Harry J), r 2617 Grant av.
 Hanson Edward V, trav agt, r 2236 Jefferson av.
 Hanson Hilda, domestic, 2546 Jefferson av.
 Hanson Laura, domestic, 2430 Adams av.
 Hanson Minnie, b 226 27th.
 Hanson Nels, barber, r 2030 Douglas.
 Harbertson James M, fireman, b 1929 Grant av.
 Harbertson John W, tmstr, r 1929 Grant av.
 Harbertson John W jr, fireman, r 2045 Adams av.
 Harbertson Joseph M, tmstr, r 341 18th.
 Harbertson Joseph M jr, b 341 18th.
 Harbertson Mary J, b 1929 Grant av.
 Harbertson Olive, student, b 341 18th.
 Harbertson Rose, clk Last & Thomas, b 341 18th.
 Harbison Martin L, farmer, r Burch Creek.
 Harbison Ruth, student, b 3592 Adams av.
 Harden John, emp Amal Sugar Co.
 Harding Elizabeth, tchr Mound Fort School, r 635 25th.
 Harding Margaret, tchr, b 635 25th.

E. J. JONES & CO. Yard, 2830 Wall Ave.
 Phone, Bell 753-X

DEALERS IN LUMBER, LATH, DOORS AND SASH

THE ECCLES PAINT & GLASS CO.

323-325 24th St.

Ind. 40

"A Good Place to Buy Good Paint"

Bell 88

OGDEN CITY DIRECTORY 1910.

247

Hardy Cyrus D, chemist Ogden Whol Drug Co, r 526 25th.
 Hardy David, rms 614 24th.
 Hardy David J, trav agt, b 2347 Madison av.
 Hardy Henry, masseur, b 470 Canyon rd.
 Hardy Lacy P, clk City Water Wks, rms 2454 Adams av.
 Hardy Thomas, died Sept 15, '09, age 76.
 Hardy Thomas W, clk Ry Mail Service, rms Arlington Hotel.
 Hardy Wm, farmer, r W Weber.
 Hardy Wm E, carp, r 470 Canyon rd.
 Hare Rev Stephen T, pastor Seventh Day Adventist Church,
 r 748 23d.
 Hargis Ernest M, eng, r 2325 Lincoln av.
 Harker Benjamin E, tchr, r 2433 Monroe av.
 Harkins Mrs Hannah, r 2140 Stuart's la.
 Harkins Harry, blksmith Utah Constn Co, b 2140 Stuart's la.
 Harlin Robert L, cond S P Co, r 3062 Grant av.
 Harman Ethel M, tchr Madison School, b 2431 Adams av.
 Harmer Clara, clk I W Creasey, b 723 Barlow la.
 Harness Mrs Margaret, furn rooms, 134 25th.
 Harness Wm W, salesman, r 134 25th.
 Harp Joseph, clk, r 156 E 2d.
 Harper Isaac, cook, r 2750 Pacific av.
 Harper Jeffrey, appr P A Isakson, b 886 E 12th.
 Harper John, clk C H Hartog, b 886 E 12th.
 Harper Mrs Mary E, r 886 E 12th.
 Harper Olive E, b 886 E 12th.
 Harper Seth, pianist Isis Theatre, r 1222 Henninger av.
 Harrell John D, lab, r 3650 Jefferson av.
 Harrigan John D, insp S P Co, rms 825 W 24th.
 Harrington, see also Herrington.
 Harrington Charles W, b 730 24th.
 Harrington Herbert, bkpr Utah Canning Co, rms 2531 Or-
 chard av.
 Harrington Wm C, jeweler, r 733 23d.
 Harris Albert G, Poll Tax Coll, City Hall, r 2342 Adams av.
 Harris Angeline, clk, b 2745 Park av.
 Harris Mrs Atilia D, cook, rms 371 E 22d.
 Harris A Earle, teller Utah Nat Bank, b 2342 Adams av.
 Harris A T, brkman S P Co, r 159 21st.
 Harris Charles, lab, rms 2215 Lincoln av.

J. P. O'Neill Construction Co. CONTRACTORS
 Street Paving
 Sewers and
 Walks

423 TWENTY-FIFTH ST.

Bell Tel. 621 Ind. Tel. 908

THE ECCLES LUMBER CO. WHOLESALE AND RETAIL
 156-164 24th ST. LUMBER, DOORS, SASH AND
 ALL KINDS OF BUILDING MATERIAL AND MILLWORK

HALVERSON BROTHERS **SANITARY PLUMBING, STEAM AND HOT WATER HEATING**

Motto "Satisfaction" **NUMBER 425 TWENTY-FIFTH STREET.** **BELL PHONE 1322**

C. W. & M. CO. COLUMBUS, RACINE
ENTERPRISE, HESSE **Vehicles**
WASHINGTON AVE. AND 23rd, OGDEN

248

R. L. POLK & CO'S

Harris Charles E, student, b 526 E 12th.
Harris Colonel F, cond S P Co, b 2753 Wall av.
Harris Dennison, farmer, r Harrisville.
Harris Edmund J, emp S P Co, r 2508 Lincoln av.
Harris Mrs Elizabeth, rms 128 25th.
Harris Emily, b Harrisville.
Harris Emma E, student Weber Academy, b Harrisville.
Harris Esther L, bkpr Utah Nat Bank, b 2459 Adams av.
Harris Everett C, student Weber Academy, b 1064 22d.
Harris E E, switchman S P Co, r 2146 Lincoln av.
Harris Frank, with U S Forestry Service, rms 2272 Washington av.
Harris Frank, clk E A Munsey, rms 371 E 22d.
Harris Frank, lab, b 2239 Jefferson av.
Harris Frank C, cond, b 159 21st.
Harris George, hlpr Utah Constn Co, r 3185 Grant av.
Harris George H, mach S P Co, rms 371 E 22d.
HARRIS MISS GRACE W, Librarian Carnegie Free Library,
b 2459 Adams av, Bell Tel 442-Y.
Harris Helena (wid George W), r 2753 Wall av.
Harris H Stuart, messr U S Forest Service, rms 371 E 22d.
Harris James M, appr J D Harris, b 125 E Patterson av.
Harris Joel J, prin Grant School, v-pres and sec Edgar Jones
Co, r 2455 Adams av.
Harris Joseph D, barber, 411 25th, r 125 E Patterson av.
Harris Joseph D jr, barber, r 2926 Childs av.
Harris Mrs Lavon, milliner Leader Millinery, rms 2215 Lincoln av.
Harris Lawrence E, student Weber Academy, b 1064 22d.
HARRIS LEO A, Steographer, 409-410 First Nat Bank Bldg,
Bell Tel 1290, Ind 357, b 1064 22d, Ind Tel 677. (See adv
under classified Public Stenographers.)
Harris Levi W, tel opr, r 119 James ct.
Harris Lillian K, emp Shupe-Williams C Co, b 125 E Patterson av.
Harris Lloyd G, driver Tribe & Jones, b 526 E 12th.
Harris L M, brkman S P Co, r 2581 Lincoln av.
Harris Mabel, student, b 1064 22d.
Harris M Alice (wid Robert P), r 2459 Adams av.

JOGALONG TRANSFER CO.

Compressed Air Vacuum House Cleaning. Moving Vans
328½ 25th St. Phones 283

B. H. GODDARD ALL KINDS SURETY BONDS
412 Eccles Bldg. Bell Tel. 534-Y

OGDEN CITY DIRECTORY 1910.

249

HARRIS NATHAN J, District Attorney, 2d Judicial District,
Lawyer and Notary Public, 409-410 First Nat Bank Bldg,
Bell Tel 1290, Ind 357, r 1064 22d, Ind Tel 677.
Harris Robert P, stoker U L & R Co, b 1851 Park av, River-
sidee pk.
Harris Thomas, cook, b 2745 Park av.
Harris Thomas A, cond O R T Co, b 125 E Patterson av.
Harris Thorwald, student, b 526 E 12th.
Harris Walter, carp, r 526 E 12th.
HARRIS WM H, Pres and Mgr Ogden Paint, Oil & Glass
Co, 2440 Washington av, Both Tels 9, r 873 25th, Bell Tel
704-Y.
Harrison Mrs Anna, clk Last & Thomas, b 142 27th.
Harrison Charlotte E, student, b 142 27th.
Harrison Ralph, tmstr, b 3118 Grant av.
Harrison Wm, farmer, r Plain City.
Harrison W H, chef O S L.
Harrisville School, Harrisville.
Harrisville Ward Meeting House (L D S), Harrisville.
Harrold Earl W, lino opr Wasatch Printing Co, r 555 27th.
Harrop Edith, student, b 251 2d.
Harrop Fred, poultry breeder, Washington av s w cor 39th,
r same.
Harrop Hyrum E, bartndr Harrop & Aadneson, r 544 E 4th.
Harrop James, asst rd supervisor, r 438 Washington av.
Harrop Joseph (Harrop & Goddard), r 1075 Oak.
Harrop Joseph, clk Cardon Bros & Co, r 156 E 2d.
Harrop Joseph C, b 283 Harrisville rd.
Harrop R Earl, clk Cardon Bros & Co, b 438 Washington av.
Harrop Sanford (Harrop & Aadneson), r 17 N Washington
av.
Harrop Wm A, rodman City Eng, r 444 Washington av.
Harrop & Aadneson (Sanford Harrop, Christopher Aadne-
son), drugs, 200 Washington av, and saloon, 204 Wash-
ington av.
Harrop & Goddard (Joseph Harrop, F R Goddard), cigars,
366 25th.
Harroun Mabel, tchr Mound Fort School, b 2516 Orchard av.
Hart Charles, farmer, b West Weber.
Hart Edward J, oiler Amal Sugar Co, r 1738 Washington av.

Wm. Doyle, Contractor

All Kinds Cement Work and Cement Bridges.
Foundations and Sidewalks a Specialty. 3229 Ogden Ave.

LUMBER Wheelwright Bros. Co.
Incorporated
2476 Washington Ave., Ogden

The School that has a reputation for Thoroughness and Discipline

OGDEN BUSINESS COLLEGE

(Incorporated)

Bell Tel. 794
Ind. Tel. 925

LEWIS BLOCK, 2447 Washington Ave.
G. C. GILL, Secretary.

Day and Evening Sessions. School all the year.
Enter at any time

Western Land & Investment Co., Limited

Real Estate, Loans and Insurance. Notary in Office
415-416 Eccles Bldg Ind. Phone 657

250

R. L. POLK & CO'S

Hart Eugene, fireman, r 509 E 16th.
Hart Eugene S, tchr Weber Academy, r 2214 Jackson av.
Hart Frank A, brkman S P Co, r 153 W 28th.
Hart Frederick J, clk P O, b 333 27th.
Hart George B, foreman S P Co, rms 350 Grant av.
Hart Hewitt B, clk, b 2348 Jefferson av.
Hart Isaac, farmer, r W Weber.
Hart Marguerite, student, b 333 27th.
Hart Mrs Minnie J, r 509 E 16th.
Hart Pearl, smstrs S J Burt & Bros, b 124 Shorten's av.
Hart Peter T, carp, r rear 748 24th.
Hart Ressalear H, appr S P Co, b 2214 Moffit av.
Hart Robert J, brkman U P R R, r 141 W 28th.
Hart Ruby, stenog J J Brummitt, b 124 Shorten's av.
Hart Sarah (wid Franklin B), r 124 Shorten's av.
Hart Mrs Sarah A, r 314 Parry av.
Hart Thomas B, agt, r 2348 Jefferson av.
Hart Tillie (wid Wm J), r 513 Canyon rd.
Hart Violet, b W Weber.
Hart Walter, farmer, b Plain City.
Hart Walter, emp Amal Sugar Co, r W Weber.
Hart Walker jr, farmer, b W Weber.
HART WILFORD E, Circulator The Examiner, r 510 Canyon rd.
Hart Wm B, clk, b 2348 Jefferson av.
Hart Wm C, barber Heber Folkman, rms 2175 Grant av.
Hart Wm J, died Sept 1, '08, age 27.
Hart Wm P, carp, r 333 27th.
HARTFORD FIRE INS CO (of Hartford, Conn), J C Nye
Agt, 2411 Washington av.
HARTFORD STEAM BOILER INS & INSPECTION CO
(of Hartford, Conn), B H Goddard Agt, 412 Eccles Bldg.
Hartley George, jeweler, r 2806 Adams av.
Hartman John, lab, rms 427 24th.
Hartman Melvin R, emp Moore & Walker, b 246 25th.
Hartog, see also Den Hartog.
Hartog Cornelius H, grocer, 1800 Washington av, r 576
Canyon rd.
Hartog George A, trav agt, r 2054 Washington av.
Hartog Heber C, r 576 Canyon rd.

SEALS We make them
OGDEN OFFICE SUPPLY CO.
355 24th St.

COMPLETE CASH AND CREDIT HOME FURNISHERS BOYLE FURNITURE COMPANY CARPETS, DRAPERIES, WALL PAPER, RANGES, GRANITEWARE

OGDEN CITY DIRECTORY 1910.

251

Hortog Mary, tchr Grant School, b 576 Canyon rd.
Hartog Mrs Mattie H, r 2054 Washington av.
Hartog Rose N, buyer W H Wright & Sons Co, b 576 Canyon
rd.
Hartwell John E, fireman, b rear 3135 Washington av.
Harvey H Cecil, electr O R T Co, b 446 E 17th.
Harvey John, lab, rms 333 24th.
Haslet Plumer B, eng, r 2202 Lincoln av.
Hassell John A, shoemkr, 2462 Grant av, r 2904 Washington
av.
Hassell Parley P, blksmith Anderson & Larson, r 620 30th.
Hassett Mrs Catherine, died Nov 8, '08, age 70.
Hassett James F, clk S P Co, r 2363 Adams av.
Hassett John W, emp W F & Co Ex, r 2709 Grant av.
Hassing Clifford, driver Wilcox Grocery Co, b 244 30th.
Hassing Ford H, photo Studio Royal, r 244 30th.
Hassing Otto H, moved to Idaho Falls, Ida.
Hastings Anna M (wid Edwin P), r 2227 Grant av.
Hastings Rev Charles W, r 3338 Washington av.
Hastings Don, student, b 2227 Grant av.
Hastings James, rancher, r 851 30th.
Hastings Mrs Jane A, died May 28, '09, age 62.
Hastings John, lab, rms 2827 Monroe av.
Hastings Samuel, driver Jogalong Trans Co, r 2909 Adams
av.
Hastings Waldo, carrier Examiner, b 2227 Grant av.
Haun, see Hahn.
Hawk Thomas A, driver, r 508 12th.
Hawkes Heber B (N Hawkes & Sons), b W Weber.
Hawkes Nathan (N Hawkes & Sons), r W Weber.
Hawkes Nathan A (N Hawkes & Sons), r W Weber.
Hawkes N & Sons (Nathan, N A and H B), grocers, W We-
ber.
Hawkins Aaron, rms 2422 Adams av.
Hawkins Frank E, foreman Wasatch Orchard Co, r nr same.
Hawkins George, repr S P Co, r 118 28th.
Hawkins Harry T, hostler Nelson & Fell, r 444 27th.
Hawkins Henry, clk, b 1022 Grant av.
Hawkins Henry, tmstr, rms 2245 Washington av.
Hawkins James M, tmstr, r 233 31st.

When You Think of FURS, Think of
ELSEN, The Furrier
423 24th St.—Peery Annex Bell Tel. 737-Y

ELITE CAFE BAR

Full and Complete Line of First-Class Wines, Liquors and Cigars
2415 WASHINGTON AVENUE

VOLKER-SCOWCROFT LUMBER COMPANY WHOLESALE AND RETAIL DEALERS
237-245 TWENTY-FOURTH STREET

FRED M. NYE CO. STEIN-BLOCH
THE CLOTHIERS CLOTHING
2413 WASHINGTON AVE.

252

R. L. POLK & CO'S

Hawkins Mrs Margaret R, r 1022 Grant av.
Hawkins Ross C, waiter Kennedy Coffee House, rms 2422 Adams av.
Hawkins Thomas, r 35th s e cor Lincoln av.
Hawkins Wm N, clk Geo A Lowe Co, r 3205 Wall av.
Hawks Cora L, rms 669 27th.
Hawks Frank C, tchr High School, rms 669 27th.
Hawley C Lee, clk Great Amer Imp Tea Co, b 2714 Grant av.
Hawley Harry W, clk, r 2714 Grant av.
Hawley James, clk, r 2213 Lincoln av.
Hawley T C, cond U P R R, r 2124 Royal av.
Haworth Joseph W, baggageman, b 2638 Washington av.
Haworth Mamie J, emp Shupe-Williams C Co, b 2638 Washington av.
Haworth Montgomery, horsedlr, r 2638 Washington av
Hayashi Harry, barber and billiards, 165 25th, r same.
Hayashida Walter S, clk Wakimoto & Nishimura, r rear 2138 Jefferson av.
Hayes Abbie, b 252 E Patterson av.
Hayes Charles W, mach S P Co, r 232 23d.
Hayes Edna, clk Last & Thomas, b 526 22d.
Hayes Ezra H, barber, r 444 27th.
Hayes Frank, barber Lone Star Barber Shop, r 318 25th.
Hayes Maude, student, b 232 23d.
Hayes R H, brkman S P Co, rms 169 25th.
Hayes Thomas, farmer, r W Weber.
Hayes Walter, farmer, b W Weber.
Hayes Wm, bartndr W J Wolfinger, rms 268½ 25th.
Hayman, see Heyman.
Haymond J C, brkman D & R G, r 448 Lincoln av.
Haynes, see also Haines.
Haynes Calvin, cook, b 134 W 27th.
Haynes Carrie A, tchr Utah School for the D and B, b 759 23d.
Haywood, see also Heywood.
Haywood James, lab, r 35th s of Lincoln av.
Hazlett Philip B, eng D & R G, rms European Hotel.
Head Hugh L (Acme Adv Co), r 541 22d.
Healey Thomas, rms Orpheum Hotel.
Health Department Headquarters, 2 City Hall.

OGDEN'S LEADING FURNITURE STORE
Ogden Furniture & Carpet Co. 2422 to 2434 Washington Ave.

Utah Stationery Co. SCHOOL SUPPLIES
WASHINGTON AVE., S. W. COR. 24th ST.

OGDEN CITY DIRECTORY 1910.

253

Healy Belle A, stenog, b 114 27th.
HEALY CAFE, Jacob Jensen Propr, Short Orders at all Hours, a la Carte Dinner from 11:30 a m to 8:30 p m, 106 25th, Ind Tel 44.
Healy Edna P, tel opr, b 114 27th.
Healy Eleanor, student, b 114 27th.
Healy Frank, ydman Potter Cafe, rms Salvation Army Hall.
HEALY HOTEL, John McDermott Propr, 100 25th, Bell Tel 44, Ind 1117.
HEALY HOTEL BAR, George Timmerman Propr, Fine Wines, Liquors and Cigars, 104 25th, Ind Tel 178.
Healy Maytor J, eng, r 114 27th.
Healy Patrick, r 2259 Jefferson av.
Heard Reginald, supervisor, r 2415 Quincy av.
Hearn James D, patrolman, r 830 24th.
HEATH ADLIE J, Propr Windsor Hotel, 105 25th, Bell Tel 878.
Heath Clarence F, asst depot master Union Depot, r 508 27th.
Heath Henry, lab City Water Wks, r rear 2047 Jefferson av.
Heath Henry jr, clnr S P Co, b rear 2047 Jefferson av.
Heath Joseph H, died Apr 22, '09, age 25.
Heath Josiah J, lab City Water Wks, b rear 2047 Jefferson av.
Heath Naomi, b rear 2047 Jefferson av.
Heath Nathan A, r 2807 Washington av.
Heath Sarah (wid Lewis), b Windsor Hotel.
Heath Wm, clk Ry Mail Service, b 2169 Lincoln av.
Hedge John D, paperhgr, rms 371 E 22d.
Hedges Ada (wid Wm G), r 2372 Monroe av.
Hedges Chester, hlpr Shupe-Williams C Co, b 2372 Monroe av.
Hodges Wm G, died Oct 24, '09, age 60.
Heed Travis R, messr Pac Exp Co, rms 546 28th.
Heenan Mrs Nellie I, tchr Dee School, r 614 24th.
Heffner Curtis B, foreman, b 2941 Washington av.
Heffner Louis R, eng, r 2941 Washington av.
Heffner Wm G, student, b 2941 Washington av.
Hegstrom Carl A, shoemkr, r 990 E 7th.
Heidt Fred C, electr S P Co, rms 202 23d.
Heiloo Jacob, porter Falstaff Cafe, r 946 Capitol av.
Heiner Heber J, clk Edgar Jones Co, r 544 24th.

Lambert Paper Co.,
Both Phones 151 No. 380 23rd St., Ogden
Wholesalers of Paper, Bags, Stationery, Printers' Supplies, etc.

We Will Save You Money On Anything From a Pin to an Automobile
OGDEN MAIL ORDER CO., Box 128, Ogden, Utah

**W
A
L
L

T
E
N
T
S**

N. O. OGDEN CO. Shoes for the Whole Family
 Nettleton Shoes 236 25th St.

254

R. L. POLK & CO'S

Helander Charles V, carp, b 81 Harrisville rd.
 Helander Mrs C Harrop, r 283 Harrisville rd.
 Helff Ruth, clk U S Forest Service, r The Virginia.
 Helgesen Helge, janitor First Nat Bank Bldg, r same.
 Heller Max, shoemkr Louis Stein, rms 2576 Washington av.
 Heller Thomas B, expman, r 2550 Orchard av.
 Heller Walter E, driver Superior S Laundry, r 2666 Lafayette av.

Hellewell Bertha J, bkpr, rms 2842 Madison av.
 Hellewell Mrs Elizabeth, b 2538 Monroe av.
 Hellewell Elizabeth (wid Robert), b 2566 Monroe av.
 Hellewell George E jr, moved to Burley, Ida.
 Hellewell John H, fireman U P R R, r Evanston, Wyo.
 Helm Charles J, emp Amal Sugar Co.
 Helm John, eng, r 3443 Ogden av.
 Helm Joseph E, prin View School, r View.
 Helms Charles F, plasterer, r 2414 A av.

HEMENWAY & MOSER CO, W E Sanderson Mgr, Wholesale and Retail Cigars, 2405 Washington av, Both Tels 382.

Hemmings Alice B (wid Thomas), b 2239 Jackson av.
 Hemmings Thomas, foreman H L Griffin Co, r 2241 Jackson av.

**Ogden
Tent
Co.**

Hender Harry, iron wkr S P Co, rms 2236 Madison av.
 Hendershot Charles M, lab Becker & M Co, r 1890 Park av, Riverside av.
 Hendershot Evelyn O, b 805 24th.

**Modern
Tent
Builders**

HENDERSHOT FLAVIUS J, Florist and Floral Designs, Office and Residence 805 24th, Bell Tel 206, Ind 805, Greenhouse, 800 24th.
 Hendershot Frank J, moved to Salt Lake City.
 Hendershot Harold H, cementwkr, r 1846 Park av, Riverside pk.
 Hendershot Henry H, eng, r 1882 Park av, Riverside pk.
 Hendershot Robert B, moved to Salt Lake City.

**421-427
23d St.**

HENDERSHOT SHERMAN H, Mgr Troy Steam Laundry Co, 2538-2540 Wall av, r 2555 Quincy av, Bell Tel 1294. (See left side lines.)

**Bell Tel.
233**

CALVIN STUART

Contractor and Builder

Shop and Residence, 2952 Wall Ave.

Estimates Furnished on Application. First-class Repair Work of all Kinds a Specialty. All Work Guaranteed.

Bell Phone 373-X

BADCON PHARMACY A. R. McINTYRE Propr.
 Post Office Station No. 2 2421 WASHINGTON AVE. U. S. Weather Bureau
A COMPLETE DRUG STORE

OGDEN CITY DIRECTORY 1910.

255

Henderson David, shoemkr, r Harrisville rd 1/4 mile n of Five Points.

Henderson David, tchr Utah School for the D & B, r Harrisville.

Henderson Elizabeth L, supervisor Utah School for the D & B b same.

HENDERSON HIRAM H, Lawyer, 214-215-216 First Nat Bank Bldg, Both Tels 129, r 2364 Jefferson av, Bell Tel 933-Y, Ind 249.

Henderson Isabelle, dressmkr Last & Thomas, b rear 348 28th.

Henderson John E, hlpr S P Co, r rear 348 28th.

Henderson John R, hlpr S P Co, r 303 28th.

Henderson Marguerite, ironer Superior S Laundry, b rear 348 28th.

Henderson Mary b, Harrisville rd 1/4 mile n of Five Points.

Henderson Randolph, b rear 348 28th.

Henderson Walter C, law officer U S Forest Service, r 541 27th.

Hendrickson Charles, painter G A Muller & Sons, rms St Paul House.

Hendrickson Hanna, b 1769 Washington av.

Hendrickson Mrs Josephine R, b 263 30th.

Hendry, see also Henry.

Hendry Mrs Charlotte, smstrs Paine & Hurst, r 2943 Childs av.

Hendry Elizabeth, smstrs, b 2724 Pacific av.

Hendry John (Snively & Hendry), b 2724 Pacific av.

Hendry Mary, b 2724 Pacific av.

Hendry Michael M, miner, r 2943 Childs av.

Hendry Sarah (wid Allen), r 2724 Pacific av.

Hendry Sarah, nurse, 2724 Pacific av, b same.

Heninger Lorin G, rest, 2470 Grant av, r 227 29th.

Heninger O Grant, waiter L G Heninger, b 227 29th.

Heninger T Harold, moved to Eden, U.

Henley, see also Hinley.

Henley Albert, fireman U P R R, r 118 W 27th.

Henley John, fireman, r 2717 Wall av.

Henley J W, fireman U P R R, r Evanston, Wyo.

Henley Thomas H, tchr High School, rms 748 23d.

OGDEN PLANING MILLS CO.

SASH, DOORS, TURNING, STAIR WORK

PHONE 666 IND.

**2160-2170
WASHINGTON AVE.**

ALL KINDS OF MILL WORK

THE ECCLES LUMBER CO WHOLESALE AND RETAIL
 156-164 24TH ST. **LUMBER, DOORS, SASH AND ALL KINDS OF BUILDING MATERIAL AND MILL WORK**

CONTINENTAL SUPPLY CO.
 DEALERS IN AND IMPORTERS OF
 JAPANESE PROVISIONS and
 GENERAL MERCHANDISE
 OGDEN, UTAH
 P. O. Box 86.
 Phone: Bell 1047.

Allen's Baggage, Hack and Bus Line

Office, 412 25th St.

Both Telephones 22

256

R. L. POLK & CO'S

Henniger Mrs K E, smstrs, rms 2245 Washington av.
 Henry, see also Hendry.
HENRY CHARLES A, Ticket Agt Ogden Union Ry & De-
 pot Co, r 2771 Washington av, Bell Tel 182.
 Henry Edward, lab, rms Eureka House.
 Henry Simon, carp, rms 2506 Lincoln av.
 Henry Theron L, tmstr, b 884 26th.
 Henstra Annie, emp Ogden S Laundry, r 132 Spencer.
 Henstra Bernard, driver, r 132 Spencer.
 Henstra Carl, carp, r 1965 Grant av.
 Hepworth James, butcher, r 2342 E av.
 Herdti Glenn, student, b 421 28th.
HERDTI LAWRENCE, Mgr Ogden Elec Supply Co, 332
 24th, Both Tels 693, b 421 28th, Ind Tel 3742-D.
 Herdti Peter A, clk, r 421 28th.
 Herdti Ruby, tchr Lewis School, b 421 28th.
 Hermer, see Harmer.
 Hermitage The, W G Wilson propr, Ogden Canyon.
 Herrick Agnes (wid Lester J), r 2666 Washington av.
 Herrick Allen E, appr J T Rushmer, b 348 28th.
 Herrick Bert, clk, b 331 26th.
 Herrick Carl C, waiter N A Herrick, b 682 Sullivan.
 Herrick Charles J, pres C J Herrick & Co, r 2340 Washington
 av.
HERRICK C J & CO, C J Herrick Pres, F F Sanborn V-Pres,
 Mrs S F Kyes Sec and Treas, Joseph Chez Atty, Dealers
 in Furniture, Carpets, Stoves, Tinware, Crockery, Glass-
 ware and General House Furnishings, Your Credit is
 Good, 2340 Washington av, Bell Tel 850-Y, Ind 507.
 Herrick Earl, butcher, r 47 W 24th.
 Herrick Ensign, student Weber Academy, b 348 28th.
 Herrick James A, partolman, r 351 30th.
 Herrick James B, trav agt Becker B & M Co, r 2632 Monroe
 av.
 Herrick James B jr, hlpr Utah L & Ry Co, b 2632 Monroe av.
 Herrick James P, clk Toggery, r 758 27th.
HERRICK JOHN L (Kelly & Herrick), r Denver, Colo.
 Herrick Joseph W, emp Amal Sugar Co, r W Weber
 Herrick Lee, rms 2272 Washington av.
 Herrick Lester A, r 348 28th.

J. C. GALE GRADING AND EXCAVATING CONTRACTOR

Drayage and all kinds of TeamWork. 715 28th St., Bell Tel. 1036-Y

FALSTAFF CAFE Wines, Liquors and Cigars
 Dining Rooms for Ladies
 "A Little Better Than Good Enough"
 C. M. Leedom, Propr. 2425 Washington Ave.

OGDEN CITY DIRECTORY 1910.

257

Herrick Mary E (wid Lester J), r 337 30th.
 Herrick Nelson A, mgr Herrick's Ice Cream Co, r 682 Sui-
 livan.
 Herrick Nelson L, bkpr N A Herrick, b 682 Sullivan.
 Herrick Nettie M, artist, b 2666 Washington av.
 Herrick Rachel R, clk Golden Rule M Co, b 682 Sullivan.
 Herrick Ralph R, student, b 682 Sullivan.
 Herrick Robert P, buyer, b 2666 Washington av.
 Herrick Roy L, lab, b 331 26th.
 Herrick Viola, bkpr, b 2340 Washington av.
 Herrick Walter, clk The Toggery, b 2666 Washington av.
HERRICK'S ICE CREAM CO, N A Herrick Mgr, 2281
 Washington av, Bell Tel 995, Ind 203.
 Herrington, see also Harrington.
 Herrington Fred W, live stock, r 2346 Wall av.
 Herron Richard, miner, r rear 2422 Adams av.
 Heslop, see also Hislop.
 Heslop Charles, farmer, b W Weber.
 Heslop Charles, student Weber Academy, b 752 23d.
 Heslop George, farmer, r W Weber.
 Heslop George A, farmer, r W Weber.
 Heslop John, farmer, b W Weber.
 Heslop Lois, b W Weber.
 Heslop Wm, farmer, b W Weber.
 Heslop Wm H, student Weber Academy, b 752 23d.
HESS BISCUIT & BREAD CO, Henry G Hess Pres and
 Treas, J A Hess Sec, rear 2557-2561 Grant av, Bell Tel
 601, Ind 610.
 Hess Feril V, student, b 2567 Orchard av.
 Hess Fred N, auditor Dining Car and Hotel accts O S L, U
 P and S P R R Cos, r 2567 Orchard av.
 Hess Henry G, pres and treas Hess Biscuit & Bread Co, r
 2563 Grant av.
 Hess J Adam, sec Hess Biscuit & Bread Co, r 2736 Grant av.
 Hess Lyman M, cond O R T Co, r 310 Bernard.
 Hess Mark, produce, r 544 E 1st.
 Hess Zura F, b 2567 Orchard av.
 Hesse Harry, brkman, r 2581 Lincoln av.
 Hesse Helen, b 2581 Lincoln av.

Closely Connected
 with Tanners and
 Pullers both East
 and West.

Bell Phone 781
 Ind. Phone 355

O. M. RUNYAN

DEALER IN
 Hides, Pelts, Tallow, Beeswax & Furs

Always in the Market
 at top market prices.
 Reference: Com'l Nat.
 Bank, Ogden, Utah

Office and Warehouse
 2263-2269 Wall Ave.

P. A. ISAKSON

CONTRACTOR AND BUILDER
 Buildings Furnished Complete.
 REAR 247-251 TWENTY-SECOND STREET
 Estimates Furnished

Day and Evening Sessions. School all the year.

OGDEN BUSINESS COLLEGE

(Incorporated)
LEWIS BLOCK, 2447 Washington Ave.
G. C. GILL, Secretary.

The School that has a reputation for Thoroughness and Discipline

Enter at any time

PIANOS OF QUALITY

Steinway, Sohmer, Estey, Kimball, and others
Ogden Music Co. 2370 Washington Ave.

258

R. L. POLK & CO'S

- Hestmark Alfred T, Printer and Book Binder, 364 24th, Bell Tel 342, r 475 22d, Bell Tel 1182, Ind 935.
Hestmark Carl W, r 674 23d.
Hestmark Mrs Laura, grocer, 475 22d, r same. ✓
Hetherington, see Etherington.
Hetzler Eva S, stenog Volker-Scowcroft Lbr Co, b 3378 Washington av.
Hetzler Leona, opr Utah Ind Tel Co, b 561 29th.
Hetzler Luther J, student, b 3378 Washington av.
Hevner Wm, laund Utah Sanitarium Co, r same.
Hewes, see also Hughes.
Hewes Fred W, painter, r 218 N Washington av.
Hewes Roy F, student, b 218 N Washington av.
Hewitson George, fireman, rms 365 28th.
Hewitt Andrew, driver Daniel Kennedy, b 2663 Madison av.
Hewitt George, r 2663 Madison av.
Hewitt Hazel, student Weber Academy.
Hewitt Isaac, farmer, r Plain City.
Hewitt James, farmer, b ¼ mile n of Marriott School.
Hewitt Marion, student, b 118 23d.
Heyman Hannah, student, b rear 238½ 23d.
Heyman Mrs Kate, clk John Scowcroft & Sons Co, r rear 238½ 23d.
Heyman Wm F, r 240 23d.
Heywood, see also Haywood.
HEYWOOD ABBOT R, Pres Commercial Nat Bank, Treas
J P O'Neill Construction Co, Attorney-at-Law, 369 24th, Ind Tel 64, 675 25th, Ind Tel 675.
Heywood John G, student, b 675 25th.
Hibbard Ralph L, eng U P R R, rms Cottage Hotel.
HIBBS AMBROSE P, Osteopathic Physician, 406-407 Eccles
Bldg, Ind Tel 336, Hours 2 to 5 p m, r 347 27th, Ind Tel 889.
Hickenlooper Carl, student, b View.
Hickenlooper Charles A, agt Pioneer Fruit Co, r View.
Hickenlooper Elvira C, b 2219 Hudson av.
Hickenlooper Elvira M (wid John T), r 2219 Hudson av.
Hickenlooper Florence, b View.
Hickenlooper Frank, student Weber Academy, b View.
Hickenlooper Orson H, farmer, r View.

GARRISON, FOSTER & GARRISON

PHONES: BELL 393, IND. 671 2411 WASHINGTON AV.
Real Estate, Loans, Rentals and Insurance

COMPLETE CASH AND CREDIT HOME FURNISHERS
BOYLE FURNITURE COMPANY
CARPETS, DRAPERIES, WALL PAPER, RANGES, GRANITEWARE

OGDEN CITY DIRECTORY 1910.

259

- Hickenlooper Ray C, student Weber Academy, b View.
Hickenlooper Wm A, real est, rms Broom Hotel.
Hickey J Albert, clk U S Forest Service, rms Orpheum Theatre Bldg.
Hickey Michael J, lab, r rear 2337 Adams av.
Hickman Minerva W (wid Wm A), r N Ogden.
Hickman Rev Stephen C C, pastor Central Park Presb Church, r 3338 Washington av.
Hickok George H, carp, r 152 E 21st.
Hickok Jessie H, student, b 152 E 21st.
Hicks Chester T, b rear 1834 Washington av.
Hicks Mrs Zella, died Oct 25, '08, age 45.
Hida Tacmon, clk Domoto & Co.
Higbee Pearl, tchr Utah School for the D and B, b 2030 Monroe av.
Higginbotham Frank D, watchman Industrial School, r 2343 Jackson av.
HIGGINBOTHAM FRANK D JR, Asst Sec Corey Bros
Const Co, r 1426 25th, Bell Tel 1071.
Higginbotham Ireta, student Weber Academy, b 1426 25th.
Higginbotham John L, driver, b 430 E 13th.
Higginbotham Katherine L, bkpr J S Lewis & Co, b 1846 Adams av.
Higginbotham Lester J, trav agt Peery Bros Milling Co, r 2728 Hunters ct.
Higginbotham Letitia P, b 1846 Adams av..
Higginbotham Margureta (wid Simon S), r 430 E 13th.
Higginbotham Mary E (wid Samuel H), r 1846 Adams av.
Higginbotham Samuel, driver Troy S Laundry, r 1227 Washington av.
Higginbotham Simon S, driver, r 1247 Washington av.
Higginbotham Thomas C, driver Troy S Laundry b 430 E 13th.
Higgins, see also Huggins.
Higgins Anna, bkpr A Kuhn & Bro, b Lincoln Hotel.
Higgins Frank, lab, rms 2227 Moffit av.
Higgins Harry, appr S P Co, b Lincoln Hotel Church.
Higgins James, mess W U Tel Co, r 226 24th.
Higgins Leonard K, janitor Utah Ind Tel Co, r 983 22d.

WATSON-FLYGARE HARDWARE CO. 2414 Washington Ave.

Fine Hardware, Paints and Brushes

Phones--Bell 346; Ind. 346 Wholesale and Retail CONTRACTING ELECTRICIANS 2448 Washington Ave.

ELECTRIC SUPPLY & FIXTURE CO.

S. H. HENDERSHOT, Manager
TROY LAUNDRY
2538-2540 WALL AVENUE
THE TROY WAY IS THE RIGHT WAY

J. M. FORRISTALL 413-414 First Nat. Bank Bldg.
Real Estate, Loans, Rentals and Collections

260

R. L. POLK & CO'S

- Higgins Mattie emp Shupe-Williams C Co, b 1715 Washington av.
 Higgins Michael, r Lincoln Hotel.
 Higgins Michael jr, appr S P Co, b Lincoln Hotel.
 Higgins Mrs Rose, propr Lincoln Hotel, 330 23d.
 Higgins Sarsfield, boilermkr, b Lincoln Hotel.
 Higgins Walter C, installer Utah Ind Tel Co, b 983 22d.
 Higgins Winifred, emp Shupe-Williams C Co, b 1715 Washington av.
 Higgins Zandie, nurse, 2556 Washington av, r same.
 Higgs Reese F, foreman, r 2219 Moffit av.
 Higgs Thomas W, clk Geo A Lowe Co, r 504 Canyon rd.
 High School, 25th cor Monroe av.
 Higham Archibald E, brkman S P Co, r 157 23d.
 Higley Abaih L, tmstr Geo A Lowe Co, r 2933 Childs av.
 Higley Ervin, student Weber Academy, b 811 Canyon rd.
 Higley Mabel E, clk C C Hupfer, b 153 Poplar av.
 Higley Maude, milliner, b 2933 Childs av.
 Higley Myrtle, knitter Utah Knitting Co, b 811 Canyon rd.
 Higley Nancy E, r 153 Poplar av.
 Higley Wm, farmer, r 811 Canyon rd.
 Higman Mary E (wid Daniel), r 717 26th.
 Hill Alice M, asst E M Conroy, b 876 21st.
 Hill Amber, dressmkr Last & Thomas, b 323 22d.
 Hill Ambrose, emp U P R R, b 252 30th.
 Hill Ambrose E, ctr Lindsay Elite Meat Mkt, r 2225 Jackson av.
 Hill Charles, hlpr S P Co, b 669 20th.
 Hill Charles B, clk S P Co, b 750 25th.
 Hill Edmond, former r N Ogden.
 Hill Edna M, b 323 22d.
 Hill Florence, stenog Glen Bros Piano Co, b 2225 Jackson av.
 Hill Frank, cigarmkr, rms Idanha Hotel.
 Hill Frany (wid Henry A), r 323 22d.
 Hill Fred, repr D R & G, r 2158 Pacific av.
 Hill George, farmer, r N Ogden.
 Hill George, salesman Ogden Furn & C Co, r 2564 Fowler av.
 Hill George B, switchman S P Co, rms 204 25th.
 Hill George C, clk Ogden Furn & C Co, b 2564 Fowler av.

KELLY & HERRICK Fire and Accident Insurance,
 Real Estate and Loans.
 2500 Washington Ave. Both Phones 76

OGDEN STEAM LAUNDRY CO.
 LAUNDERERS AND DRY-CLEANERS
 437 TWENTY-FIFTH STREET BOTH PHONES 174

OGDEN CITY DIRECTORY 1910.

261

- HILL GEORGE W, Propr Palace Barber Shop, 206 25th, rms same.
 Hill Harry, r 3261 Wall av.
 Hill Harry, clk S P Co, b 252 30th.
 Hill Harry B, dist plant chf R M Bell Tel Co, r 876 21st.
 Hill Harry F, lab, rms Allen House.
 Hill Harry H, director Union Depot, r 252 30th.
 Hill Hattie A (wid Raymond C), b 2113 Wall av.
 Hill Henry, lab, rms 2264 Lincoln av.
 Hill Henry A jr, clk S P Co, r 127 Doxey av.
 Hill Horace W, r 323 22d.
 Hill Hyrum, farmer, r N Ogden.
 Hill H M, emp Amal Sugar Co.
 Hill Jesse R, b 323 22d.
 Hill John A, r 323 22d.
 Hill Joseph, farmer, b N Ogden.
 Hill Joseph, repr S P Co, r 669 20th.
 HILL JOSEPH H, Real Estate, Loans and Insurance, 2408 Washington av, Bell Tel 125-Y, r 1159 25th.
 Hil Julia, tchr, b 622 26th.
 Hill Lester J, student, b 2564 Fowler av.
 Hill Raymond C, died Sept 24, '08, age 26.
 Hill Una M, b 469 4th.
 Hill Verlie M, b 252 30th.
 Hill Wm, farmer, r N Ogden.
 Hill Wm J, b N Ogden.
 Hill Wm L, farmer, rms 235 23d.
 Hillam Robert C, bartndr J B Bott, r 2917 Wall av.
 Hillebrant Chester G, foreman Wasatch Orchard Co, r nr same.
 Hillebrant Ruth, waiter Potter Cafe, rms The Idanha.
 Hilliard Hudson B, carp, r 234 23d.
 Hilliard Mrs Kate S, b 436 Herrick av.
 Hilliard Reuben T, cond, r 436 Herrick av.
 Hillier Mrs Frances P, died Aug 13, '09, age 25.
 HILLIER GLEN, V-Pres and Mgr Eccles Paint & Glass Co, 325 24th, Bell Tel 88, Ind 40, rms 685 25th. (See right top lines.)
 Hillier Herbert, warehseman Sidney Stevens Imp Co, r 2540 Washington av.

MEXICAN CHILI PARLORS IND. TEL. 674
 Chili, Chicken Tamales--Sandwiches of all Kinds--Drinks Served with Meals
 268-270 25th St. W. J. WOLFINGER, Propr.

Hyrum Belnap Lumber Company
All Kinds Building Material.
229 Twenty-Fourth Street

Livery, Sale and Boarding Stable

J. F. Everett & Co.



2219 Washington Ave.

BELL TEL. 876 IND. 500

262

R. L. POLK & CO'S

Hillman Edward, cook, rms 333 24th.
Hillon Clinton R, bartndr, r 2917 Wall av.
Hilton Hugh J, molder Wm Pearce & Sons, r 317 12th.
Hina Enosky (Naveshima & Hina), r 267 24th.
Hinchcliff Charles A, clk G A Nicholas, r 543 29th.
Hinchcliff Charles W, foreman Boyle Furn Co, r 548 28th.
Hinchcliff E Stella, b 548 28th.
Hinchcliff J Raymond, teller Pingree Nat Bank, b 548 28th.
Hinchcliff Lester G, student Weber Academy, b 548 28th.
Hinchcliff Lula V, student, b 548 28th.
Hinchcliff W Frank, emp Ogden Commission Co, r 275 30th.
Hinchcliffe Mathias, director Union Depot, r 165 W 27th.
Hinds Lewis M, driver Ogden Whol Grocery Co, rms 202 23d.
Hines Frank, waiter, rms Idanha Hotel.
Hines H N, brkman S P Co, r 2303 Lincoln av.
Hines J W, piano tuner, 2336 Washington av, rms 2237 Washington av.
Hines Thomas, cook, b 173 24th.
Hinkle George H, ctr Ballard & Belnap, r 2338 Lincoln av.
Hinkle Mrs Ray, r 2338 Lincoln av.
Hinley, see also Henley.
Hinley Alfred S, eng, r 517 22d.
Hinley Edward, fireman S P Co, r 517 22d.
HINLEY GEORGE A, Mgr Crawshaw Photo Studio, 2469 Washington av, r same, Ind Tel 892.
Hinley Herbert W, student, b 517 22d.
Hinley Mary E, student, b 517 22d.
Hinson Nellie, milliner, b 371 E 22d.
Hinton Noble J, capt Fire Dept, r 977 23d.
Hipwell Ephraim, farmer, r W Weber.
Hipwell Jane, b W Weber.
Hipwell John, farmer, r W Weber.
Hipwell Margaret, b W Weber.
Hipwell Wm, farmer, b W Weber.
Hirdman Thomas M, miner, r 2227 Moffit av.
Hirst, see also Hurst.
Hirst Eleanor J (wid Frederick W), r 857 23d.
Hirst Florence J, tchr High School, b 857 23d.
Hirt Ella E, b 3054 Washington av.
Hirt Frank J, clk, b 549 E 21st.

E. J. JONES & CO. Yard, 2830 Wall Ave.
Phone, Bell 753-X

DEALERS IN LUMBER, LATH, DOORS AND SASH

**Abstracts
OF TITLE**

D. W. Ellis Abstract Co.

(Licensed and Bonded)

Under First National Bank

A NEW PAINT STORE IN OGDEN
THE ECCLES PAINT & GLASS CO.
IND. 40 323-325 24th St. BELL 88

OGDEN CITY DIRECTORY 1910.

263

Hislop, see also Heslop.
Hislop Ella, stenog, b 2011 Washington av.
Hislop Harry R, route agt Wells, Fargo & Co Ex, r 2722 Grant av.
Hisner Mildred, student, b 2250 Adams av.
Hitchcock Oliver B, clk Ry Mail Service, rms Arlington Hotel.
Hite, see also Heidt.
Hite Schuyler C, driver Thomas & Stone C & I Co, r 510 E 13th.
Hjort Christian, farmer, r e s Washington av 7 n of city limits.
Hjort Enoch, carp Ogden P Brick & T Co, b Christian Hjort.
Hoag, see also Hoge, Hogge and Hogue.
Hoag Laura, clk Paine & Hurst, b 2261 Van Buren av.
HOAG RALPH E, Cashr Utah Nat Bank, r Utah Nat Bank Annex, Bell Tel 1572.
Hoag Mrs R E, artist, 3 Utah Nat Bank Bldg, r Utah Nat Bank Annex.
Hobbs John F, brkman U P R R, r 2314 Adams av.
Hobbs Phyllis, student Weber Academy, b 2459 B av.
Hobert Lee F, clk S P Co, r 2874 Wall av.
Hobson, see also Hopson.
Hobson George C, tchr Weber Academy, r 2268 Van Buren av.
Hobson Jesse J, b 2229 Jackson av.
Hobson John, lab Wheelwright Bros Const Co, r 2229 Jackson av.
Hobson Mrs Margaret C, moved to Brigham City, U.
Hobson Samuel V, bkpr Lindsay-Bitton L S Co, r 2064 Jefferson av.
Hobson Vivian H, student b 2229 Jackson av.
Hod Carriers Union No 43, Union Labor Hall.
Hodge, see also Hogge.
Hodge A Marvin, clk P O, r 427 27th.
Hodge Florence E, opr Utah Ind Tel Co, b 115 26th.
Hodge George F, painter, r rear 325 27th.
Hodge Mrs Mary, died Feb 5, '09, age 70.
Hodges George, bartndr Weber Club, rms 2468 Grant av.
Hodgman Bruce, carp, b rear 739 24th.
Hodgman C W, brkman S P Co, r 2546 Butler av.

J. P. O'Neill Construction Co. DEALERS IN
Stone, Cement,
Asphaltum,

423 TWENTY-FIFTH ST.

Bell Tel. 621 Ind. Tel. 908

THE
ECCLES LUMBER
156-164 24TH ST.
WHOLESALE
RETAIL
CO ALL KINDS OF BUILDING MATERIAL AND MILL WORK
LUMBER, DOORS, SASH AND

HALVERSON BROTHERS SANITARY PLUMBING, STEAM AND HOT WATER HEATING

BELL PHONE 1322

NUMBER 425 TWENTY-FIFTH STREET.

Motto "Satisfaction"

DEERE PLOWS OLIVER	C. W. & M. CO.	CANTON HARROWS TIGER
---------------------------------	----------------------	-----------------------------------

264

R. L. POLK & CO'S

Hodgman Wm A, r rear 739 24th.
 Hodgson Leslie S (Smith & Hodgson), r 2255 Madison av.
 Hodgkinson Florence E (wid George), r 523 22d.
 Hodgkinson Myrtle V, bkpr Progressive M P Co, b 523 22d.
HODKINSON WM W, Gen Mgr Progressive Motion Picture Co, 2349½ Washington av, Bell Tel 636-Y, Ind 798, r 917 24th, Bell Tel 1461-Y.
 Hodson, see also Hudson.
 Hodson Delbert F, farmer, b n s 12th ½ mile e of Marriott School.
 Hodson Elsie, b s s 12th ¼ mile e of Marriott School.
 Hodson Ephraim J, driver Blackman & Griffin, r Warren.
 Hodson George A, farmer, r s s 12th ¼ mile e of Marriott School.
 Hodson George A jr, farmer, b s s 12th ¼ mile e of Marriott School.
 Hodson Leonard B, farmer, b n s 12th ½ mile e of Marriott School.
 Hodson Luella, b s s 12th ¼ mile e of Marriott School.
 Hodson Wm, r n s 12th ½ mile e of Marriott School.
 Hodson Wm, farmer, r Plain City.
 Hoff, see Huff.
 Hoffmaister Fred, cond O S L, rms 2409 Lincoln av.
 Hoffman Edith, clk S J Burt & Bros, rms Virginia Hotel.
 Hoffman Fred W, fireman D & R G, b 2106 Washington av.
 Hoffstetler, see Hufstetler.
 Hogan, see also Hagen and Hoggan.
 Hogan Benjamin H, lab, rms Hotel Ogden.
 Hogan Michael J, watchman S P Co, r 2532 Lincoln av.
 Hoge, see also Hoag, Hogge and Hogue.
 Hoge Jennie, emp Amer Linen Supply, b 751 27th.
 Hoggan, see also Hagen and Hogan.
 Hoggan Alexander, carp, r 271 W 12th.
 Hoggan Florence, laund U P R R, b 271 W 12th.
 Hoggan George W, clk Fred M Nye Co, r 217 22d.
 Hoggan James A, supply man S P Co, r 371 22d.
 Hoggan Joseph S, r 3065 Wall av.
 Hoggan Joseph S jr, buttermkr Blackman & Griffith Co, r 199 W 30th.
 Hoggan Marcella, laund U P R R, b 271 W 12th.

JOGALONG TRANSFER CO.

Compressed Air Vacuum House Cleaning. Moving Vans
328½ 25th St. Phones 283

B. H. GODDARD
412 Eccles Bldg.

INSURANCE, REAL ESTATE
AND LOANS
Bell Tel. 534-Y

OGDEN CITY DIRECTORY 1910.

265

Hoggan Robert, box mkr John J Olsen & Bro, r 180 W 31st.
 Hoggan Robert E, mess W F & Co Exp, b 360 E 18th.
 Hoggan Robert M, moved to Preston, Ida.
 Hogge, see also Hoag, Hodge, Hoge and Hogue.
 Hogge Alexander, farmer, r W Weber.
 Hogge Alverna, b 1 blk s of Marriott School.
 Hogge Annie (wid Hyrum), r 1 blk s of Marriott School.
 Hogge Mrs Annie, r W Weber.
 Hogge Archibald, farmer, r W Weber.
 Hogge Charles E, farmer, r W Weber.
 Hogge Charles E, foreman Amal Sugar Co, r n s Wilson's la 1 mile w of D & R G tracks.
 Hogge David, farmer, b W Weber.
 Hogge Ella, b W Weber.
 Hogge James, farmer, r W Weber.
 Hogge James E, pumpman Amal Sugar Co, r Wilson's la.
 Hogge Jeanette, b W Weber.
 Hogge Joseph, farmer, r W Weber.
 Hogge Laura B, b W Weber.
 Hogge Lawrence, emp Amal Sugar Co, r W Weber.
 Hogge Mabel, b W Weber.
 Hogge Margaret, stenog, b 1 blk s of Marriott School.
 Hogge Mrs Margaret A, r W Weber.
 Hogge Nettie, b W Weber.
 Hogge Roy, farmer, b W Weber.
 Hogge Wallace W, foreman Amal Sugar Co, r W Weber.
 Hogge Wilford, emp Amal Sugar Co, b W Weber.
 Hogue J S, switchman S P Co, r 2338 Wall av.
 Hogue Parley H, farmer, r s s 12th ¼ mile w of Marriott School.
 Holberg, see also Halberg.
 Holberg Anna (wid Joseph F), r 2415 Jefferson av.
 Holberg A Rosalie, draftsman U S Forest Service, b 2415 Jefferson av.
 Holberg Hilda J, draftsman U S Forest Service, b 2415 Jefferson av.
 Holbrook Eugene E, florist, r 3801 Washington av.
 Holbrook Mary E (wid Walter S), r 246 22d.
 Holbrook Mary I, dressmkr, 246 22d, b same.
 Holbrook Minnie (wid Albert), b 2642 Wall av.

Wm. Doyle, Contractor

All Kinds Cement Work and Cement Bridges.
Foundations and Sidewalks a Specialty. 3229 Ogden Ave.

The Wheelwright Construction Co. Washington Avenue 2476

Excavating, Pipe Laying, Sewers, Water Systems, etc.

Day and Evening Sessions. School all the year. Enter at any time

OGDEN BUSINESS COLLEGE

(Incorporated)
LEWIS BLOCK, 2447 Washington Ave.
G. C. GILL, Secretary.

The School that has a reputation for Thoroughness and Discipline

Western Land & Investment Co., Limited

Choice Farm and Fruit Lands under the Carey Act. Notary in Office
415-416 Eccles Bldg. Ind. Phone 657

266

R. L. POLK & CO'S

- Holdcamper Theodore H, cigarmkr Columbia Ciub C Co, r 2347 Boulevard av.
- Holden George L, caller S P Co, b 225 30th.
- Holden John, switchman S P Co, r 225 30th.
- Holden John H, ydman Eccles Lbr Co, r 2232 Jackson av.
- Holden Laura M, stenog, b 225 30th.
- Holden Nettie (wid Charles B), b 1060 25th.
- Hole Jennie L (wid John N) b 1036 24th.
- Holgren, see Halgren.
- Holibaugh Mrs Elizabeth L, r 2236 Madison av.
- Holibaugh Orlando W, eng, r 2228 Madison av.
- Holland Bert, student Weber Academy.
- Holland Cephas H (Holland & Sons), r 2348 Jackson av.
- Holland Charles R (Holland & Sons), b 2348 Jackson av.
- Holland Walter L, appr Utah L & Ry Co, b 2348 Jackson av.
- Holland Wm S, r 1056 25th.
- Holland & Sons (C H and C R), confectrs, 414 25th. ✓
- Hollands Estella E, tchr South Wash School, b 3294 Washington av.
- Hollenbach Peter, carp, r 3608 Adams av.
- Holley Henry, farmer, r Slaterville.
- Holley Samantha I (wid Edwin), r 1/2 mile n e of Union Cemetery.
- Holliday, see Halliday.
- HOLLINGSWORTH CHARLES R, Attorney at Law, 303 Eccles Bldg, Bell Tel 295, Ind 720, b The Virginia, Bell Tel 232, Ind 820.**
- Hollingsworth Fred P, clk S P Co, b 2442 Monroe av.
- Hollingsworth Howard J, bkpr, b 2442 Monroe av.
- Hollingsworth Margaret L (wid Charles L), r 2442 Monroe av.
- Hollingsworth Walter C, moved to Elko, Nev.
- Holmes Albert J, brklyr, rms 2214 Washington av.
- Holmes Drusilla S, b nr Amal Sugar Co.
- Holmes Eleanor, b nr Amal Sugar Co.
- Holmes Ellen (wid Henry), r N Ogden.
- Holmes Flovetta, emp Ogden S Laundry, b N Ogden.
- Holmes Gideon, farmer, b nr Amal Sugar Co.
- Holmes Heber C, packer S P Co, r 202 Tracy av.
- Holmes John, farmer, r 1 mile s w of Amal Sugar Co.

RUBBER STAMPS Ogden Office Supply Co.

We Have Our Own Factory

355 24th St.

"HOME OF THE OUTFIT"

BOYLE FURNITURE COMPANY

FURNITURE, CARPETS, DRAPERIES, WALL PAPER, RANGES

OGDEN CITY DIRECTORY 1910.

267

- Holmes Joseph L, emp Amal Sugar Co, r Wilson's la.
- Holmes Lamoni, clnr Pullman Co, rms Central Hotel.
- Holmes Lawrence J, carp, r rear 2758 Lincoln av.
- Holmes Milton K, farmer, r N Ogden.
- Holmes Sarah E (wid Gideon) r nr Amal Sugar Co.
- Holmes Wm, blksmith, r Wilson's la 2 w of Wilson Ward School.
- Holmes Wm, farmer, r 1 1/2 miles n w Amal Sugar Co.
- Holmes Wm H, farmer, r 1 mile s w Amal Sugar Co.
- Holmgren Gustav, eng, r 341 22d.
- Holmstrom Carl, student, b 2141 Royal av.
- Holmstrom Mrs Emma, r 2141 Royal av.
- Holroyd Thomas E, chemical man Fire Dept, r 2219 Madison av.
- Holst Carlos F, salesman, r 3169 Washington av.
- Holt Edgar E, clk S P Co, r 276 28th.
- Holt George A, clk S J Burt & Bros, r 339 30th.
- Holt Wm A, farmer, r e s Washington av 4 n of city limits.
- Holtgren, see also Halgren.
- Holtgren Annie (wid Andrew P), b s s city limits rd r 1 e of Washington av.
- Holtgren Elmer, moved to Cache Junction, U.
- Holtgren Henning C, farmer, r s s city limits rd r 1 e of Washington av.
- Holtgren Wm A, farmer, r e s Washington av 4 n of city limits.
- Holtgren Wm J, electr, b e s Washington av 4 n of city limits.
- Holther Dora P (wid Louis J), r 821 28th.
- Holther L Jesse, student, b 821 28th.
- Holther Selma C (wid Louis J), r 2626 Barlow av.
- Holtkamp John, lab, r 960 21st.
- HOME BAKERY THE, D B Snedden Propr, 2234 Jefferson av, Ind Tel 319.**
- HOME FIRE INS CO (of Utah), B H Goddard Agt, 412 Eccles Bldg.**
- HOME INSURANCE CO (of New York), B H Goddard Agt, 412 Eccles Bldg.**
- Homer Andrew, stockman, r 807 20th.
- Homer Joshua, farmer, r Farr West.
- Homer Nels R, student, b Farr West.

Elsen, The Furrier Sealskins a Specialty

423 24th St.—Peery Annex

Bell Tel. 737-Y

White Cafe

*The Standing and Popular Place of the City.
First-Class Meals and Liquors
2415 Washington Avenue*

VOLKER-SCOWCROFT LUMBER COMPANY WHOLESALE AND RETAIL DEALERS
237-245 TWENTY-FOURTH STREET

FRED M. NYE CO. PARAGON
THE CLOTHIERS TROUSERS
2413 WASHINGTON AVE.

268

R. L. POLK & CO'S

Homolo Joseph, cab mkr, rms 2236 Grant av.
Honda Katsuchige, bkpr Domoto & Co, rms 155 25th.
Honey James, chauffeur, rms European Hotel.
Honey Roy, rms European Hotel.
Honing Conrad, shoe mkr, r Burch Creek.
Honing Fred, porter White Elephant, r Burch Creek.
Honopulos Gustave, lab, rms Chapman House.
Hood Mrs Clara P, clk U S Forest Service, b 2467 Jefferson av.
Hood Fred D, student, b 560 E 21st.
Hood James, switchman S P Co, rms 362 24th.
Hood Mrs Jennie E, r 560 E 21st.
Hood Uriah S, moved to Rexford, Mont.
Hooper Canning Co, A L Brewer treas and mgr, 334 24th.
Hooper Charles B, eng, b 1423 25th.
Hooper Eliza R (wid John), 2648 Wall av.
Hooper Gussie D, stenog C W & M Co, b 1423 25th.
Hooper James L, carp, r 1423 25th.
Hooper John, salesman Studebaker Bros, r Hooper, U.
Hooper Philip H, baggageman, r 948 22d.
Hoover Fred K, carp, r 3138 Adams av.
Hope Edith, b 147 W 27th.
Hope Eva M, b 2638 Lincoln av.
Hope James, eng, r 2638 Lincoln av.
Hope John W, driver Fire Dept, b 147 W 27th.
Hope J Ernest, mach S P Co, b 2638 Lincoln av.
Hope Thomas, driver, b 147 W 27th.
Hope Wm M, clk, r 147 W 27th.
Hopkins Barbara, clk, rms 2564 Washington av.
Hopkins David, emp Shupe-Williams C Co, b 2026 Jefferson av.
Hopkins David E (Hopkins & Rowland), r 2026 Jefferson av.
Hopkins David R, r 2220 Jackson av.
Hopkins Hyrum G, emp Geo A Lowe Co, b 2220 Jackson av.
Hopkins Nephi J, driver Ward's, b 2220 Jackson av.
Hopkins Wm A, eng U P R R, r 2369 Jefferson av.
Hopkins Wilma, student, b 2434 Monroe av.
HOPKINS & ROWLAND (D E Hopkins, J D Rowland).
Proprs Exchange Bar, 359 24th, Ind Tel 254.

RELIABLE GOODS, PRICES RIGHT
Ogden Furniture & Carpet Co. 2422 to 2434
Washington Ave

Utah Stationery Co.

COMPLETE LINE
OF

WASHINGTON AVE., S. W. COR. 24th ST. **MORMON PUBLICATIONS**

OGDEN CITY DIRECTORY 1910.

269

HOPPIE WM, Mgr Ogden Mail Order Co, 2468 Washington av, rms same.
Hopson, see also Hobson.
Hopson Bert L, mach S P Co, rms 238 23d.
Hopson Joseph, died Aug 28, '08, age 54.
Hopson Joseph A, painter r Sullivan n e cor Madison av.
Horn Albert G, lawyer, 2421 Washington av, b The Virginia.
Horn Mrs Florence M, tchr Five Points School, b 845 Washington av.
Horn Mattie, student, b 33d cor Taylor av.
Horn Thomas, tchr High School, rms 2731 Jefferson av.
Hornbeck Elliott W, carp, r 237 E Patterson av.
Horner J Wendell, student Weber Academy, b Farr West.
Hornsby Mary, nurse Ogden Gen Hospital, rms 2664 Madison av.
Horr Elizabeth C, b 2251 Jefferson av.
Horr John H, oiler D & R G, b 2251 Jefferson av.
Horr Lucian W, brkman D & R G, r 2251 Jefferson av.
Horrocks Beatrice, student Weber Academy, b 2035 Adams av.
Horrocks Bros (E J, J A and R J), drygds, 2427 Washington av.
Horrocks Edward J (Horrocks Bros), r 2356 Monroe av.
Horrocks Florence D, b 2356 Monroe av.
Horrocks Ida M (wid Edward G), b 300 2d.
Horrocks James, r 39th cor Washington av.
Horrocks Joseph A (Horrocks Bros), r 565 24th.
Horrocks Richard J (Horrocks Bros), r 559 24th.
Horrocks Samuel, r 585 24th.
Horrocks Virginia C, student, b 2356 Monroe av.
Horsley James M, moved to Soda Springs, Ida.
Horspool Elizabeth, b 2113 Wall av.
Horspool John R, repr, r 2113 Wall av.
Horspool Wm H, clk S P Co, rms 126 26th.
Horton, see also Orton.
Horton Alvin E, plumber, b 2078 Monroe av.
Horton Frank W, supt Inter-Mtn Fair Grounds, r n s 17th nr Wall av.
Horton Joseph H, carp, r 2078 Monroe av.
Hosking Mrs Elizabeth, died Sept 19, 09, age 66.

Lambert Paper Co.,

Both Phones 151

No. 380 23rd St., Ogden

Wholesalers of Paper, Bags, Stationery, Printers' Supplies, etc.

We Will Save You Money On Anything From a Pin to an Automobile

OGDEN MAIL ORDER CO., Box 128,
Ogden, Utah

STACK COVERS
WAGON COVERS

N. O. OGDEN CO. Ladies' and Gentlemen's
CLOTHIERS TO MEN WHO CARE **SHOES**
 236 25th St.

270 R. L. POLK & CO'S

Hotaling Annie M (wid Caleb M) grocer, 2581 Grant av, r same.
 Hotaling Caleb M, died Sept 14, '08, age 72.
 Hotaling Frank W, bkpr Kelly & Herrick, r 2643 Monroe av.
 Hotel Ogden, Wm Lucas propr, 179 25th.
HOUGHTON DR ALICE E, Osteopath, Arlington Hotel,
 (Tuesdays and Saturdays), Bell Tel 140, Ind 25, r Salt Lake City.
 House Bert, lab, rms 2346 Lincoln av.
 House Jennie A, clk, rms Broom Hotel.
HOUSEHOLD MNFG CO, A P Christensen Mgr, 3154 Pacific av. (See adv.)

HOUSEHOLD MANUFACTURING CO.
 A. P. CHRISTENSEN, Manager
Manufacturers of COFFEE-ET, Etc,
Dealers in all household novelties,
Groceries, School Supplies,
Notions, Dry Goods,
Medicines, etc.
3154 PACIFIC AVENUE

Houseman Henry, butcher, r County rd s of 39th.
 Houseman Henry F, butcher, b County rd s of 39th.
 Housen Mrs Martha Ann, died Oct 19, '08, age 31.
 Houston, see Huston.
 Houttine Harriet, rms 2671 Adams av.
 Houtz John S, r 631 26th.
 Hovey Leslie W, clk Ry Mail Service, rms 531 24th.
 Hovey Roy, emp Amal Sugar Co.
 Howard Fred O, contr, r 2462 Madison av.
 Howard Harold D, electr S P Co, rms Arlington Hotel.
 Howard Lawrence E, student, b 626 27th.
 Howard, Wm, carp, r 2945 Lincoln av.
 Howard Winifred, nurse Ogden Gen Hospital, rms 2664 Madison av.

CALVIN STUART
Contractor and Builder
 Shop and Residence, 2952 Wa'll Ave.

Estimates Furnished on Application. First-class Repair Work of all Kinds a Specialty. All Work Guaranteed.
 Bell Phone 373-X

Ogden Tent Co
 Modern Tent Builders
 421-427 23d St.
 Bell Tel. 233

BADCON PHARMACY A. R. McINTYRE Propr.
 Post Office Station No. 2 2421 WASHINGTON AVE. U. S. Weather Bureau
A COMPLETE DRUG STORE

OGDEN CITY DIRECTORY 1910. 271

Howarth Wm C, v-pres W O Kay Co, r Preston, Ida.
 Howe Albert H, brkman U P R R, b 619 Maryland.
 Howe Albert L, died Sept 18, '08, age 41.
 Howe Frank, insp City Eng, b 759 23d.
 Howe Henry, ydman Shurtliff & Co, b rear 2031 Washington av.
 Howe Minnie C (wid Albert L), r 619 Maryland.
 Howe Walter, driver Poulter Bros, b rear 2031 Washington av.
 How Wm G, lab, r 2155 Jackson av.
 Howell David S, lab, r 183 Jefferson av.
 Howell Della, b Slaterville.
 Howell Mrs Ella S, died Nov 9, '08, age 78.
 Howell Mrs Florence P, r 2479 Washington av.
HOWELL JAMES A, Judge 2d Judicial Dist Court, Bell Tel 304, Ind 259, r 2561 Orchard av. Bell Tel 1088.
 Howell Leonard, emp Amal Sugar Co, b Slaterville.
 Howell Oscar, farmer, b Slaterville.
 Howell Parley J, farmer, r Slaterville.
 Howell Reese (Resse Howell & Sons), r 2349 Adams av.
HOWELL REESE & SONS (Resse and Wm C), Wholesale and Retail Dry Goods, Shoes and General Merchandise, 2475 Washington av, Bell Tel 89.
 Howell Richard, farmer, r Slaterville.
 Howell Richard jr, lab, b Slaterville.
 Howell Wm, emp Amal Sugar Co, b Slaterville.
 Howell Wm C (ResseHowell & Sons), r 2479 Washington av.
 Howey Robert G, emp S P Co, b 303 28th.
 Howie Mildred, tchr, b The Virginia.
HOXER JOHN, Tents, Awnings, Wagon Covers, Harness, etc, 2268 Washington av, Ind Tel 107, r 2213 Moffit av, Bell Tel 1087, (See back cover.)
 Hoxer John jr, tentmkr John Hoxer, b 2213 Moffit av.
 Hoy Blair, switchman, b 354 23d.
 Hoyrup Carl F, lab Ogden P Brick & T Co, b Harrisville.
 Hoyrup Louis P, fireman Ogden P Brick & T Co, r Harrisville.
 Hoyt Edith, student Weber Academy, b 1080 Oak.
 Hoyt Hanna E (wid Israel), b 1080 Oak.
 Hoyt Timothy C, asst U S Forest Service, r 1080 Oak.

OGDEN PLANING MILLS CO. 2160-2170 WASHINGTON AVE.
SASH, DOORS, TURNING, STAIR WORK ALL KINDS OF MILL WORK
 PHONE 666 IND.

THE ECCLIES LUMBER CO WHOLESALE AND RETAIL
LUMBER, DOORS, SASH AND
 156-164 24th ST.
ALL KINDS OF BUILDING MATERIAL AND MILL WORK

DEALERS IN AND IMPORTERS OF
JAPANESE PROVISIONS and
GENERAL MERCHANDISE
CONTINENTAL SUPPLY CO.
P. O. Box 86. OGDEN, UTAH
Phone: Bell 1047.

Allen's Baggage, Hack and Bus Line

Office, 412 25th St.

Both Telephones 22

272

R. L. POLK & CO'S

HUB CLEANING & DYE WORKS, W B Baker Mgr,
French Dry, Steam Cleaning and Dyeing, Hats Cleaned
and Blocked, 369 23d, Bell Tel 929-Y, Ind 3795-A.

Hubbs Mary H(wid Wm), r 2040 Douglas av.

Hubenthal Lucretia C, nurse, b 1026 24th.

Hubenthal Rachael M, nurse, b 1026 24th.

Hudman Alvin J, farmer, r Slaterville.

Hudman Ellis, farmer, b Slaterville.

Hudman Hazel, student, b 2045 Adams av.

Hudman Henry H, treas Blackman & Griffin Co, r 2227 Jef-
ferson av.

Hudman Howard, student, b 2227 Jefferson av.

Hudman John, farmer, b Slaterville.

Hudman Mabel, stenog Blackman & Griffin Co, b 2227 Jef-
ferson av.

Hudson, see also Hodson.

Hudson Amos, timekpr S P Co, r 233 E Patterson av.

Hudson Benjamin, farmer, b Plain City.

Hudson Elizabeth, b Plain City.

Hudson James, hlpr S P Co, b 233 E Patterson av.

Hudson Jedediah, farmer, b Plain City.

Hudson John (Lowe Bros), r 2641 Wall av.

Hudson John, farmer, r Plain City.

Hudson Sherratt, oiler S P Co, r 224 31st.

Hudspeth James H, shoemkr, 121 25th, rms same.

Huether Henry J, trav agt, rms 2468 Grant av.

Huff George W, lab, r 135 23d.

Huffman, see Hoffman.

Hufstetler Florence, opr R M Bell Tel Co, b 358 E 11th.

Hufstetler Hazel A, b 358 E 11th.

Hufstetler Helen, clk N M Hufstetler, b 358 E 11th.

HUFSTETLER NANNIE M (wid Robert E), Dry Goods.

Notions, Groceries, etc, Washington av n e cor 12th, Bell

Tel 294-K, Ind 916, r 358 E 11th, Bell Tel 574-Z.

Hufstetler Robert E, died Aug 17, '09, age 57.

Huggins, see also Higgins.

Huggins Clara, student, b 2469 Van Buren av.

Huggins Lyman N, saloon, r 2469 Van Buren av.

Hughes, see also Hewes.

J. C. GALE GRADING AND EXCAVATING CONTRACTOR

Drayage and all kinds of TeamWork. 715 28th St., Bell Tel. 1036-Y

FALSTAFF CAFE

Wines, Liquors and Cigars

Dining Rooms for Ladies

"A Little Better Than Good Enough"

C. M. Leedom, Propr.

2425 Washington Ave.

OGDEN CITY DIRECTORY 1910.

273

Hughes Emma L, clk Reese Howel & Sons, b 2035 Washing-
ton av.

Hughes Flavia, student, b 120 W 30th.

Hughes George, porter D A Smyth, rms European Hotel.

Hughes John H, miner, r 2035 Washington av.

Hughes M F, eng S P Co, rms 2518 Lincoln av.

Hughes Mrs Nora, r 574 31st.

Hughes Nora A, opr R M Bell Tel Co, b 574 31st.

Hughes Thomas, lab, r 469 4th.

Hughes Wm A, messr, b 574 31st.

Hulaniski Edmund T, lawyer, 407 First Nat Bank Bldg, r
2523 Jefferson av.

Hulbert Frank, clk, r 2860 Grant av.

Hulet Hope, student, b 2020 Washington av.

Hull Eleanor, stenog, b 6 M E av.

Hull Richard H, butcher, r 2001 Washington av.

Hul Thomas, brklyr, r Harrisville rd 1/4 mile n of Five Points.

Hulmston Thomas, cond, r 2766 Wall av.

Hultgren, see Halgren and Holtgren.

Hume Charles A, mess W F & Co Exp, r 2824 Madison av.

Hume H Leon, b 2824 Madison av.

HUME RICHARD T, Mgr Western Brokerage Co, 223 Eccles
Bldg, Both Tels 534, r 557 25th, Bell Tel 533-X.

Humphrey Lucius A, agt U S Quartermaster's Dept, 415
24th, r 857 26th.

Humphrey Margaret (wid John), b 463 26th.

Humphreys Bertha, student, b 270 Washington av.

Humphreys Edwin, farmer, r View.

Humphreys George E, student, b View.

HUMPHRIS CHARLES J, General Contractor, Lumber,
Lath, Sash, Doors, Blinds and Planing Mill, 202 21st,
Ind Tel 250, r 202 23d., Ind Tel 699.

Hunsworth, see Unsworth.

Hunt Frederick L, farmer, r Plain City.

Hunt George A, farmer, r Plain City.

Hunt James, farmer, r Plain City.

Hunt James J, moved to Baker City, Ore.

Hunt James W, brkman S P Co, r 2922 Childs av.

Hunt Joseph, farmer, b Plain City.

Hunt Raymond, student, b 2922 Childs av.

Closely Connected
with Tanners and
Fullers both East
and West.

Bell Phone 781
Ind. Phone 355

O. M. RUNYAN

DEALER IN

Hides, Pelts, Tallow, Beeswax & Furs

Always in the Market
at top market prices.
Reference: Com'l Nat.
Bank, Ogden, Utah

Office and Warehouse
2263-2269 Wall Ave.

P. A. ISAKSON

CONTRACTOR AND BUILDER

Buildings Furnished Complete. Estimates Furnished
REAR 247-251 TWENTY-SECOND STREET

Day and Evening Sessions. School all the year.

OGDEN BUSINESS COLLEGE
(Incorporated)
LEWIS BLOCK, 2447 Washington Ave.
G. C. GILL, Secretary.

The School that has a reputation for Thoroughness and Discipline

Enter at any time

OGDEN MUSIC CO.

"Everything in Music" 2370 Washington Ave.

- 274 R. L. POLK & CO'S
- Hunt Wm, farmer, r Plain City.
 - Hunt Wm A, miner, b 2922 Childs av.
 - Hunter Adam, farmer r W Weber.
 - Hunter Adam M, farmer, b W Weber.
 - Hunter Albert, b 115 26th.
 - Hunter Alexander, farmer, r Slaterville.
 - Hunter Alexander jr, farmer, b Slaterville.
 - Hunter Angus, farmer, r Slaterville.
 - Hunter Anna (Anna & Cora Hunter), r 429 25th.
 - HUNTER ANNA & CORA, Hairdressing, Hair Goods, Scalp Treatment, Facial Massage, Manicuring for both Ladies and Gentlemen, 429 25th, Bell Tel 1565, Ind 3715-D.**
 - Hunter Mrs Capitola A, music tchr, 2248 Quincy av, r same.
 - Hunter Catherine, student, b 335 27th.
 - Hunter Charles, janitor R M Bell Tel Co, r 146 27th.
 - Hunter Charles E, mess, b 146 27th.
 - Hunter Christina, knitter Utah Knitting Co, b 330 31st.
 - Hunter Christina B (wid Robert), r 330 31st.
 - Hunter Christina C, clk W H Wright & Sons Co, b 335 27th.
 - Hunter Cora (Anna & Cora Hunter), r 429 25th.
 - Hunter David F, farmer, r e s Wilson's la 1/2 mile s of D & R G tracks.
 - Hunter Dee D, mach, r 183 W 12th.
 - Hunter Elizabeth T, b 335 27th.
 - Hunter George A, farmer, r W Weber.
 - Hunter George F, lab, r 767 26th.
 - Hunter George W, clk, r 2422 Adams av.
 - Hunter Harriet B (wid Robert), b 2248 Quincy av.
 - Hunte Henry, driver City Feed Store, b 183 W 12th.
 - HUNTER INVESTMENT CO, R P Hunter Pres, O A Kennedy Sec and Treas, 211-212 First Nat Bank Bldg, Bell Tel 115. (See adv under classified Real Estate, also Insurance Agts.)**
 - Hunter James, farmer, b Slaterville.
 - Hunter James B, farmer, r W Weber.
 - Hunter James B jr, farmer, r W Weber.
 - Hunter James F, farmer, r W Weber.
 - Hunter Jeane S, b 2248 Quincy av.
 - Hunter John, farmer, r W Weber.
 - Hunter John C, janitor Central School, r 335 27th.

GARRISON, FOSTER & GARRISON

PHONES: BELL 393, IND. 671 2411 WASHINGTON AV.
Real Estate, Loans, Rentals and Insurance

"HOME OF THE OUTFIT"
BOYLE FURNITURE COMPANY
FURNITURE, CARPETS, DRAPERIES, WALL PAPER, RANGES

OGDEN CITY DIRECTORY 1910. 275

- Hunter John W, farmer, r Riverdale.
- Hunter Lillian, b W Weber.
- Hunter Maggie J, stenog Cragun Bros, b 330 31st.
- Hunter Margaret, r 146 27th.
- Hunter Mrs Margaret C, died July 3, '09, age 85.
- Hunter Marilla P, student, b 2248 Quincy av.
- Hunter Martha J, knitter Utah Knitting Co, b 335 27th.
- Hunter Melvin, clk Utah Nat Bank, r 719 27th.
- Hunter Minnie, b 2152 Adams av.
- Hunter Nettie, dist traffic chf R M Bell Tel Co, b 146 27th.
- HUNTER RALPH P (Hunter & Kennedy), Pres Hunter Investment Co, 211-212 First Nat Bank Bldg, Bell Tel 115, r 2248 Quincy av, Bell Tel 808.**
- Hunter Robert A, student, b 322 31st.
- Hunter Robert C, fireman, b 146 27th.
- Hunter Mrs Sarah, r W Weber.
- Hunter Willard, farmer, b Slaterville.
- Hunter Wm, livestock, r s s Wilson's la 1 mile w of D & R G tracks.
- Hunter Wm C, bishop W Weber Ward, r W Weber.
- Hunter W Frederick, foreman Amal Sugar Co, r s s Wilson's la 1 blk w of same.
- HUNTER & KENNEDY (Ralph P Hunter, Olin A Kennedy), Mortgage Loans, Real Estate, etc, 211-212 First Nat Bank Bldg, Bell Tel 115. (See adv under classified Real Estate, also Insurance Agts.)**
- Huntley James A, carp, r 2980 Washington av.
- Huntsman Ezra, blksmith S P Co, r 1751 Center av.
- HUPFER CHARLES C, Mnfr Fine Confectionery, Ice Cream and Sherbets, Wholesale and Retail, 2459 Washington av, Bell Tel 689, Ind 837, r 653 25th, Ind Tel 835.**
- Hupfer Joseph J, b 2818 Washington av.
- Hurley Harry, fireman, b 3277 Lincoln av.
- Hurley John H, eng, b 3277 Lincoln av.
- Hurley J P, fireman U P R R, r 130 W 27th.
- Hurst, see also Hirst.
- Hurst John T (Paine & Hurst), r 2535 Adams av.
- Hurst J F, brkman S P Co, r 2325 Jefferson av.
- Hurst Lee A, switchman S P Co, r 472 E 21st.
- Huseman, see also Houseman.

Watson-Tanner Clothing Co.

376 24th St. "DUTCHESS TROUSERS" 10c. a Button
Sole Agency . . . \$1.00 a Rip

Phones--Bell 346; Ind. 346 Wholesale and Retail CONTRACTING ELECTRICIANS 2448 Washington Ave.

ELECTRIC SUPPLY & FIXTURE CO.

THE TROY WAY IS THE RIGHT WAY
TROY LAUNDRY
S. H. HENDERSHOT, Manager
2538-2540 WALL AVENUE

J. M. FORRISTALL 413-414 First Nat. Bank Bldg.
SURETY BONDS, FIRE, ACCIDENT AND BURGLARY INSURANCE

276

R. L. POLK & CO'S

Huseman Henry, driver J M Doyle, b 35th and Grant av.
Huss Alexander, shoer Central Carriage Wks, r 2158 Adams av.
Huss Bernard T, clk, r 179 30th.
Huss Ellen (wid Isadore), r 2064 Jefferson av.
HUSS GEORGE, Propr Central Carriage Works, 2345 Hudson av (rear 340 24th), Bell Tel 517, Ind 621, r 561 22d, Bell Tel 758-K. (See p 130.)
Huss Josephine (wid Anselm), b 561 22d.
Huss Vernon, salesman C J Herrick & Co, r 179 30th.
HUSSEY CHARLES H (Hussey-Woods Realty Co), r 2970 Adams av, Ind Tel 847.
HUSSEY-WOODS REALTY CO (Charles H Hussey, Francis L Woods), Real Estate, Loans, Insurance and Rentals, 2484 Washington av, Bell Tel 694, Ind 90. (See back cover.)
Huston Kate (wid Wm), b 2715 Grant av.
Hutchens Harold G, student, b 230 W 2d.
Hutchens John A, dep Sheriff, r 230 W 2d.
Hutchens Joseph A, emp S P Co, r 3239 Washington av.
Hutchens Mabel L, b 230 W 2d.
Hutchens Wm A, student, b 230 W 2d.
Hutchings Alice L, student, b 2985 Pingree av.
Hutchings Frank P, mach Browning Bros Co, r rear 2341 Madison av.
Hutchings Thomas H, propr Studio Royal, 2457 Washington av.
Hutchings Wm E, opr, r 2985 Pingree av.
Hutchins Edith, b 663 20th.
Hutchins James J, farmer, r Slaterville.
Hutchins Lewellyn, farmer, b Slaterville.
Hutchinson Elbert, plumber, rms 427 25th.
Hutchinson Fred, emp H C Hall, r 152 Patterson av.
Hutchinson Frederick F, farmer, Plain City.
Hutchinson Jay, farmer, b Plain City.
Hutchinson Joseph, farmer, r Plain City.
Hutchinson Rutherford H, mach Western F & M Co, rms 3024 Washington av.
Hutchinson Wm B, carp, r s s 35th bet Adams and Colorado avs.

KELLY & HERRICK Fire and Accident Insurance,
Real Estate and Loans.
2500 Washington Ave. Both Phones 76

OGDEN STEAM LAUNDRY CO.

LAUNDERERS AND DRY CLEANERS

437 TWENTY-FIFTH STREET

BOTH PHONES 174

OGDEN CITY DIRECTORY 1910.

277

Hutchinson Wm H, farmer, b Plain City.
Hutchison Mrs Mary, b View.
HUTCHISON THOMAS S, Bicycles and a Full Line of Sporting Goods, 306 25th, Bell Tel 1123, r 2545 Fowler av, Bell Tel 674-X.
Hutchison Wm, farmer, r View.
Huth Elizabeth, domestic, 2580 Jefferson av.
Hutt Robert, fireman, b 1055 Capitol av.
Hutten Henry, lab, r 2827 Monroe av.
Hutton Taylor W, druggist T H Carr, r 2657 Monroe av.
Hutzley John, lab Ogden P Brick & Tile Co, r Harrisville.
Hyde Mrs Della, rms 2457 Lincoln av.
Hyde Herbert S, switchman, r 2846 Wall av.
Hyde John, ydman Falstaff Cafe, rms same.
Hyland Cecil, b 2946 Grant av.
Hyland Frank, live stock, r 2946 Grant av.
Hyland Frank D, eng, r 2945 Grant av.
Hyman Wm, clk Beitman Bros, 377 22d.
Hyslop, see Heslop and Hislop.

I

Ichimura S, banker, r 2363 Kingsford av.
Ihanha Hotel, Vicks & Jenkins proprs, 2474½ Washington av.
Idle Hour Duck Club, J C Davis sec, 214 First Nat Bank Bldg.
Idlewild The, Ogden Canyon Resort Co proprs, Ogden Canyon.
Idsenga Ibele, farmer, r 1 mile s w of Amal Sugar Co.
Idzenger Mrs Eberta, r 2330 Adams av.
Idzenger Sadie, emp Ogden Laundry, b 2330 Adams av.
Iida Key, lab, b n s 12th 3 blks w of S P tracks.
IKEBUCHI DR M, Propr Japanese Hospital, 2204 Quincy av, r same, Bell Tel 1224-Y. (See adv.)
Imagawa Gichi, barber, 275 24th, r same.
Imes Richard P, chf U S Forest Service, r 6 M E av.
IMPERIAL FIRE INS CO (of Denver), J M Forristall Agt, 413-414 First Nat Bank Bldg.
Independence Copper Co, J O Woody sec, 311-312 First Nat Bank Bldg.

W. J. Wolfinger

268-270 25th St. Ind. Tel. 674

SOLE AGENT FOR
Shawhan
The Peer and Pioneer
American Whiskey

Hyrum Belnap Lumber Company
All Kinds Building Material. 229 Twenty-Fourth Street

J. F. Everett & Co., Livery, Sale and Boarding Stable
2219 Washington Ave. Phones: Bell 876. Ind. 500 Up-To-Date Rigs



Abstracts OF TITLE **D.W. Ellis Abstract Co.**
(Licensed and Bonded) Under First National Bank

278 **R. L. POLK & CO'S**
I O O F Hall, 2416 Washington av.
Independent Telephone Co, see Utah Independent Telephone Co.
Industrial School, see Utah Industrial School.
Industrial Utah, B F Thomas pub, 2470 Washington av.
Ingebretsen Benjamin, carp, b 338 28th.
Ingebretsen Bertha (with Christopher), r 338 28th.
Ingebretsen Edgar, carp, b 2242 Moffit av.
Ingebretson Inez, student, b 338 28th.
Ingebretsen John, painter, r 1978 Steele av.
Ingebretsen Lillian F, b 338 28th.
Ingebretsen Magnus (McMartin & Ingebretsen), r 2256 Moffit av.
Ingebretsen Mary (wid Enoch), r 2242 Moffit av.
Ingebretsen May, b 2242 Moffit av.
Ingebretsen Ole, appr Central Carriage Wks, b 2242 Moffit av.
Ingebretsen Peter, carp C J Humphris, r 346 28th.
Ingebretsen Roy, painter, b 2242 Moffit av.
Ingersoll Charles J, trucker, r 303 E 20th.
Inghrom Potts, r 1079 22d.
Inghrom Reason H, tmstr, b 1079 22d.
Ingles Elizabeth, student Weber Academy, b 2259 Adams av.
Ingles Ella, b 2259 Adams av.
Ingles Mrs Ella J, r 2259 Adams av.
Ingles Le Grand, electr Electric S & F Co, b 2259 Adams av.
Ingles M Inez, stenog Joseph Chez, b 2259 Adams av.
Ingles Orlo, student Weber Academy, b 2259 Adams av.
INSURANCE CO OF NORTH AMERICA (of Philadelphia), J M Forristall Agt, 414 First Nat Bank Bldg.
INSURANCE CO OF THE STATE OF PENNSYLVANIA (of Philadelphia), E F Bratz Agt, 410 25th.
Inter-Mountain Fair Assn, 360 24th, grounds 17th nr Wall av.
Inter-Mountain Sheep Co, C C Richards mgr, 305 Eccles Bldg.
International Assn of Machinists No 127, Union Labor Hall.
International Barbers of America, Local No 53, Union Labor Hall.
International Brotherhood of Blacksmiths and Helpers No 299, Union Labor Hall.
International Brotherhood of Electrical Workers No 316, Union Labor Hall.

E. J. JONES & CO. Yard, 2830 Wall Ave. Phone, Bell 753-X
DEALERS IN LUMBER, LATH, DOORS AND SASH

THE ECCLES PAINT & GLASS CO.
323-325 24th St. Bell 88
Ind. 40 "A Good Place to Buy Good Paint"

OGDEN CITY DIRECTORY 1910. 279

International Union of Journeymen Horseshoers No 256, 2218 Washington av.
Iowa Association, 2411 Washington av.
Iowa Rooms, Mrs Mollie Seppich propr, 2346 Washington av.
Ipsen Elizabeth C, b 266 E 21st.
Ipsen Ellen B, opr Utah Ind Tel Co, b 266 E 21st.
Ipsen Hazel A, b Plain City.
Ipsen Lona, b Plain City.
Ipsen Peter, carp, r 266 E 21st.
Ipsen Ruby I, b Plain City.
Irish Frank O, fireman U P R R, rms 2667 Wall av.
Ironsides Alexander, lab, rms 2468 Grant av.
Irvin Linda L, tchr South Wash School, r 3586 Utah av.
Irvine Mrs Fannie, milliner Leonore Driggs, r 255 26th.
Irvine Robert A, switchman S P Co, b 255 26th.
Irvine Thomas M, stenog Utah L & R Co, r 136 E 2d.
Irving Edward L, driver, b s s 12th 3 blks w of S P tracks.
Irwin, see also Erwin.
Irwin Albert M, clnr S P Co, r 2051 Farr's av.
Irwin Charles E, ydman D & R G, b 146 Tracy av.
Irwin Edward, r 146 Tracy av.
Irwin Frank F, clk D & R G, b 146 Tracy av.
Irwin Harry F, draftsman City Eng, rms 2422 Adams av.
Isakson Calla, student, b 2056 Liberty av.
Isakson Carl A, mess W U Tel Co, b 2056 Liberty av.
Isakson Carl O, painter, r 2056 Liberty av.
Isakson Eric J, missionary, b rear 856 E 21st.

Mailing Lists of All Kinds

Furnished by

R. L. POLK & CO.

Salt Lake City

J. P. O'Neill Construction Co. CONTRACTORS
Street Paving
Sewers and
Walks
423 TWENTY-FIFTH ST. Bell Tel. 621 Ind. Tel. 908

THE ECCLES LUMBER CO. WHOLESALE AND RETAIL
156 TO 164 24TH ST. **LUMBER, DOORS, SASH AND ALL KINDS OF BUILDING MATERIAL AND MILLWORK**

HALVERSON BROTHERS
SANITARY PLUMBING, STEAM AND HOT WATER HEATING

BELL PHONE 1322

NUMBER 425 TWENTY-FIFTH STREET.

Motto "Satisfaction"

BAIN WAGONS COOPER
 CONSOLIDATED WAGON & MACHINE CO.

280

R. L. POLK & CO'S

ISAKSON P A, Contractor and Builder, Planing Mill in Connection, rear 247-251 22d, rear 856 E 12th, Bell Tel 900-X. (See right side lines.)



P. A. Isakson
 GENERAL CONTRACTOR AND BUILDER

Estimates Furnished on Application. Will Please You in Every Respect.

247-251 22nd St.

RES. REAR 856 E. 12th St.

BELL TEL. 900-X

- Ishiguri Yosi, rest, 273 24th, r same.
 ISIS THEATRE, H A Sims Mgr, 2510 Washington av, Ind Tel 729.
 Isler James M, foreman, r 3234 Pacific av.
 Israelson Willard H, bkpr Ogden State Bank, r 2935 Grant av.
 Iverson Iver, shoemkr, r 3250 Washington av.
 Iverson Anna M (wid James), r w s Lincoln av 1 n of 9th.
 Iverson Charles W (C W Iverson & Co), r 3005 Washington av.
 IVERSON C W & CO (Charles W Iverson), Proprs The Pabst, Fine Wines, Liquors and Cigars, 2470 Wall av, Ind Tel 704.
 Iverson Esther V, tchr, b w s Lincoln av 1 n of 9th.
 Iverson Maude F, student, b 841 Washington av.
 Iverson Thomas C, rest, 218 Washington av, r 841 same.
 Ives A Edward, switchman S P Co, rms 335 26th.
 IVES CLAUDE D, Pres and Mgr C D Ives Co, r 951 25th, Ind Tel 951.
 Ives Mrs Cora G, moved to Fresno, Cal.

JOGALONG TRANSFER CO.

Compressed Air Vacuum House Cleaning. Moving Vans
 328 1/2 25th St. Phones 283

B. H. GODDARD Fire, Life, Accident and Health, Plate Glass Insurance
 412 Eccles Bldg. Bell Tel. 534-Y

OGDEN CITY DIRECTORY 1910. 281

IVES C D & CO (Inc), Claude D Ives Pres and Mgr, Clothing, Mens Furnishings and Hats, 2483 Washington av and 382 25th, Bell Tel 195, Ind 41. (See adv.)

C. D. Ives & Company

INCORPORATED

CLOTHING, HATS AND FURNISHINGS

Broom Hotel Corner

Ogden, Utah

- Ives Gordon G, moved to Fresno, Cal.
 Ives Justin, mach Browning Bros Co, b 433 27th.
 Ives Mrs Justina L, r 433 27th.
 Ives Marvel, cashr Geo A Lowe Co, b 433 27th.
 Ives Norman H, pres Ives Real Est Co, r East Ely, Nev.
 Ives Real Estate Co, N H Ives pres, C D Ives sec, 2483 Washington av.
 Iwamoto Shingi, servant, 2838 Washington av.
 Iwao Tom K, confectr, 2463 Grant av, rms same.

J

- Jackman Fern, cashr John Scowcroft & Sons Co, b 456 E 22d.
 Jackman Scott G, lab, rms 2272 Washington av.
 Jackman Susie, student Sacred Heart Academy.
 Jackson Aaron, grocer, 2355 Madison av, r same.
 Jackson Abraham, janitor, r 452 E 16th.
 Jackson Alfred, eng Lewis Blk, r 2810 Washington av.
 Jackson Clara, b 452 E 16th.
 Jackson Earl, clnr D & R G, r 415 Canyon rd.
 Jackson Elizabeth M, b 3157 Adams av.
 Jackson Frank W, tinner, b 3024 Adams av.
 Jackson Harriet (wid Wm), r 3024 Adams av.

Wm. Doyle, Contractor

All Kinds Cement Work and Cement Bridges.
 Foundations and Sidewalks a Specialty. 3229 Ogden Ave.

LUMBER Wheelwright Bros. Co.
 YARD: Corner 25th St. and Quincey Ave. Bell Phone 253-Z
 Office: 2476 Washington Ave. Both Phones 147

The School that has a reputation for Thoroughness and Discipline
 OGDEN BUSINESS COLLEGE
 (Incorporated)
 LEWIS BLOCK, 2447 Washington Ave.
 G. C. GILL, Secretary.
 Bell Tel. 794 Ind. Tel. 925
 Day and Evening Sessions. School all the year.
 Enter at any time

Western Land & Investment Co., Limited
 Ind. Phone 657. **RENTALS, INVESTMENTS.** Notary in Office
 415-416 Eccles Building

282

R. L. POLK & CO'S

Jackson Harry, clk, r 3044 Washington av.
 Jackson Hazel M, student, b 3157 Adams av.
 Jackson John, farmer, b Plain City.
 Jackson Lizzie, rms 2220 Lincoln av.
 Jackson Lorenzo, contr, 3157 Adams av, r same.
 Jackson Lorenzo L, brklyr, b 3157 Adams av.
 Jackson Louis, clnr, r 1570 Washington av.
 Jackson Louis E, clk Ry Mail Service, r 3169 Washington av.
 Jackson Mary (wid Wm), b 872 26th.
 Jackson P Walter, repr, b 3024 Adams av.
 Jackson Roland, clnr, r 1729 Center av.
 Jackson Roy, clnr D & R G, b 3157 Adams av.
 Jackson S Francis, b 2355 Madison av.
 Jackson Walter, grocer, 1753 Center av, r 419 W 17th.
 Jackson Wm R, foreman Utah Ind Tel Co, r 475 30th.
 Jackson W Clyde, student, b 419 W 17th.
 Jackson W Oswald, tinner Stuart & Newman, b 3024 Adams av.
 Jacobs Briant S, b 2652 Monroe av.
 Jacobs Bryant, farmer, r Riverdale.
 Jacobs George W, treas Gold Bug M & M Co, r 540 E 22d.
 Jacobs Henry C, probation officer Police Dept, r 2652 Monroe av.
 Jacobs James, student Utah School for the D and B.
 Jacobs Lloyd, eng, r 1031 Capitol av.
 Jacobs Mary, student Weber Academy, b 2652 Monroe av.
 Jacobs Susie, student Weber Academy, b 2652 Monroe av.
 Jacobsen Carl C, lab, r 3138 Euclid av.
 Jacobsen Mrs Musetta M, r 3138 Euclid av.
 Jacobson Dora K (wid Carpenter), r 263 21st.
 Jacobson Earl, rms 2639 Jefferson av.
 Jacobson Jacob F, mach S P Co, r 426 E 13th.
 Jacobson James P, bkpr Utah School for the D and B, b same.
 Jacobson Jens, junk, 3148 Pacific av, r same.
 Jacobson Zina, wainter Potter Cafe, rms Orpheum Theater Bldg.
 Jagers Roy, lab, r 884 26th.
 James Albert, fireman U P R R, r Evanston, Wyo.
 James Charles W, farmer, r s s 12th 1/2 mile w of Marriott School.

TYPEWRITER REPAIRING, RENTALS, EXCHANGES

Ogden Office Supply Co.

355 24th St.

COMPLETE CASH AND CREDIT HOME FURNISHERS
BOYLE FURNITURE COMPANY
 CARPETS, DRAPERIES, WALL PAPER, RANGES, GRANITEWARE

OGDEN CITY DIRECTORY 1910.

283

James Charles W jr, student b s s 12th 1/2 mile w of Marriott School.
 James Mrs Cora A, r 3464 Adams av.
 James Edith (wid Abinadi), r 121 W 27th.
 James Ella, b s s 12th 1/2 mile w of Marriott School.
 James Evelyn L, b w s Wilson's la 2 s of D & R G tracks.
 James Florence M, student, b w s Wilson's la 2 s of D & R G tracks.
 James George M (W F James & Sons), r 10 Wilson's la.
 James Howard R, carp, r 457 E 16th.
 James Lizzie M, b 121 28th.
 James Mark, lab, rms 2272 Washington av.
 James Pearl A, student, b w s Wilson's la 2 s of D & R G tracks.
 James Mrs Sarah, r W Weber.
 James Sarah (wid Joseph), r 2767 Wall av.
 James Sarah E, b s s 12th 1/2 mile w of Marriott School.
JAMES WM A, Sec and Mgr Russell-James Co, 181 to 185 24th, r 2424 Lincoln av. (See adv.)
 James Wm E, clk U P R R, r 1217 25th.
 James Wm E, fireman D & R G, rms 2613 Washington av.
 James Wm F (W F James & Sons), r w s Wilson's la 2 s of D & R G tracks.
 James Wm H (W F James & Sons), r 20 Wilson's la.
 James W F & Sons (W F, W H and George M), ice, 20 Wilson's la.
 Jamison J Elmer, asst mgr Singer S M Co, r 2073 Quincy av.
JAMISON MARSHALL T, Insurance Adjuster, 2438 Washington av, Both Tels 322, r 767 24th.
 Jans Anna (wid Albert), r 225 31st.
 Jans Dena A, clk Paine & Hurst, b 225 31st.
 Jans Mary, b 225 31st.
 Jans Rudolph, salesman Ogden Furn & C Co, r 214 28th.
 Jansen, see also Jensen.
 Jansen Benjamin, blksmith, 423 E 22d, r 476 same.
 Jansen John, baker, b 481 28th.
 Jansen Peter, b 481 28th.
 Jansen Reinder, baker, r 481 28th.
 Jansen Thorsten H, shoemkr, r 260 Washington av.

When You Think of FURS, Think of

ELSEN, The Furrier

423 24th St.—Peery Annex

Bell Tel. 737-Y

Do not fail when hungry or thirsty to call at the **ELITE CAFE OR BAR** when in town
 2415 Washington Ave.

VOLKER-SCOWCROFT LUMBER COMPANY WHOLESALE AND RETAIL DEALERS
237-245 TWENTY-FOURTH STREET

FRED M. NYE CO. DUNLAP
THE CLOTHIERS HATS
2413 WASHINGTON AVE.

284

R. L. POLK & CO'S

Japanese-American Industrial Corp, K Abiko pres, S Kuroishi
sec and treas, H Senow mgr, emp agts, 141 24th.
JAPANESE HOSPITAL, Dr M Ikebuchi Propr, 2204 Quincy
av, Bell Tel 1224-Y. (See adv.)

Japanese Hospital

DR. M. IKEBUCHI, Propr.

2204 Quincy Ave. Bell Telephone 1224-Y.

Japanese Mission, Rev Tadachige Suzuki pastor, 324 23rd.
Jarbeau Benjamin, lino opr The Examiner, rms Colonial Ho-
tel.

Jardine Edwin J, farmer, b W Weber.
Jardine Elizabeth, b W Weber.
Jardine Margaret, b W Weber.
Jardine Minnie, b W Weber.
Jardine Wm H, bishop Taylor Ward, r W Weber.
Jarman Angie C, cashr Dee-Stanford Shoe Co, b 3054 Ogden
av.
Jarman Earl, emp Shupe-Williams C Co, b 3060 Ogden av.
Jarman Joseph B, warehouseman Ogden Furn & C Co, r 3060
Ogden av.
Jarman Lorenzo, driver Boyle Furn Co, r 3054 Ogden av.
Jarman Trilby C, student, b 3054 Ogden av.
Jarman Wm, clk Culley Drug Co, b 3054 Ogden av.
Jarrew Andrew P, farmer, r Riverdale.
Jarvis Bertha, student Weber Academy, b 2916 Childs av.
Jarvis David F, r 2341 Madison av.
Jasperson Mrs Annie, r 1538 Washington av.
Jasperson Edward, r 1538 Washington av.
Jay Alber V, clnr S P Co, b 3300 Adams av.
Jay Charles, farmer, r 447 E 21st.

WE EXTEND CREDIT TO ALL.

YOUR CREDIT IS GOOD.

Ogden Furniture & Carpet Co. 2422 to 2434
Washington Ave.

Utah Stationery Co. Washington Ave.,
S. W. Cor. 24th St.

FANCY GOODS, SOUVENIRS AND VIEWS, BLANK BOOKS AND CUTLERY

OGDEN CITY DIRECTORY 1910.

285

Jeffers W M, asst supt, r Reed ter.
JEFFERSON FIRE INS CO (of Philadelphia), Western
Land & Inv Co Agts, 415 Eccles Bldg.
Jeffery Garnet, student, b 427 27th.
Jeffrey Henry, clk Ry Mail Service, rms Arlington Hotel.
Jeffries James, rest, rms 2525 Lincoln av.
JEFFRIES WILLARD A, Adv Solr R L Polk & Co, rms 381
E 22d.
Jenkins Mrs Agnes, b 2669 Monroe av.
Jenkins Agnes, b 336 E 4th.
Jenkins Allen H, cond S P Co, r 129 27th.
Jenkins Amanda, b 336 E 4th.
Jenkins Charles, mach S P Co, rms 2547 Lincoln av.
Jenkins Edward M, lab, r 329 26th.
Jenkins George W (Close & Jenkins), clk S P Co, b 33d n e
cor Pacific av.
Jenkins Homer (Vicks & Jenkins), r 2474½ Washington av.
Jenkins Hyrum, farmer, r W Weber.
Jenkins Ira, driver Eccles Lumber Co, r 2624 Lincoln av.
Jenkins James, clk Hotel Ogden.
Jenkins John, gen foreman U P R R, r 121 27th.
Jenkins John H, student, b 121 27th.
Jenkins Joseph, farmer, r 1 mile n w Amal Sugar Co.
Jenkins Joseph S, repr S P Co, r 132 Doxey av.
Jenkins Leonard R, student, b 121 27th.
Jenkins Lewis R, farmer, r Plain City.
Jenkins Lorna, student, b 121 27th.
Jenkins Margaret M, tchr Wilson Ward School, b 572 21st
Jenkins Myrtle, stenog, b 121 27th.
Jenkins Sidney R, hlpr S P Co, r 160 22d.
Jenkins Thomas, eng, b 336 E 4th.
Jenkins Thomas, farmer, r 33d n e cor Pacific av.
Jenkins Thomas, farmer, r Plain City.
Jenkins Una, clk Last & Thomas, b 336 E 4th.
Jenkins Washington, asst City Eng, r 336 E 4th.
Jenkins Wm, r 2370 Lincoln av.
Jenkins Wm J, inst Industrial School.
Jenkins Wm L, gardener, r 3270 Stephens av.
Jenkinson Alice, domestic 533 26th.
Jenkinson James, rms 2774 Washington av.

Lambert Paper Co.,

Both Phones 151

No. 380 23rd St., Ogden

Wholesalers of Paper, Bags, Stationery, Printers' Supplies, etc.

We Will Save You Money On Anything From a Pin to an Automobile
OGDEN MAIL ORDER CO., Box 128,
Ogden, Utah

Ogden Tent Co
 Modern Tent Builders
 421-427 23d St.
 Bell Tel. 233

N. O. OGDEN CO. Shoes for the Whole Family
 Nettleton Shoes 236 25th St.

286

R. L. POLK & CO'S

Jenne Florence, b 2935 Pingree av.
 Jenne Jesse C, baker Ward's, b 2935 Pingree av.
 Jenne Mark L, driver Pioneer Coal & L Co, r 592 E 1st.
 Jenne Ruth S, b 2935 Pingree av.
 Jenne Wm H, r 2935 Pingree av.
 Jennings Mrs Ella B, b 738 24th.
 Jennings Harry B, bkpr, r 2842 Pingree av.
 Jennings Nellie, tchr Lewis School, rms 635 25th.
 Jensen, see also Jansen.
 Jensen Alvin, hostler W E Williams, rms 239 25th.
 Jensen Anna M, b 666 23d.
 Jensen Annie D (wid James), r 666 23d.
 Jensen Arthur L, clk Ry Mail Service, r 629 22d.
 Jensen August, contr, 591 E 7th, r same.
 Jensen Bertha S, b 666 23d.
 Jensen Christ, butcher Weatherby D Meat Co, 2458 Washington av.
 Jensen Christian J, tchr Weber Academy, r 2370 Kingsford av.
 Jensen Clarence, student, b 447 E 21st.
JENSEN CREAMERY CO, J A Allen Mgr, 135 25th, Ind Tel 641.
 Jensen Emily O, clk W H Wright & Sons Co, b 2341 Lincoln av.
 Jensen Frank, emp Amal Sugar Co.
 Jensen Fred, messr, rms 2779 Grant av.
 Jensen G Fred, tchr, b 2370 Kingsford av.
 Jensen Hans C, r 2341 Lincoln av.
 Jensen Henry, ctr Armor Meat Mkt, b 2341 Lincoln av.
 Jensen Henry L, b View.
JENSEN JACOB, Propr Healy Cafe, 106 25th, Ind Tel 44, rms 160½ same.
 Jensen James, fruit grower, r View.
 Jensen James E, carp, r 2371 Kingsford av.
 Jensen James M, carp Newton & Burnham, r 3143 Porter av.
 Jensen James P, insp City Water Wks, r 2071 Washington av.
 Jensen Jens, painter, 350 35th, r same.
 Jensen Jesse A, clk Ward's, b 2071 Washington av.
 Jensen John E, baggageman, r 186 28th.
 Jensen Joseph M, farmer, b View.

CALVIN STUART

Contractor and Builder

Shop and Residence, 2952 Wall Ave.

Estimates Furnished on Application. First-class Repair Work of all Kinds a Specialty. All Work Guaranteed.

Bell Phone 373-X

BADCON PHARMACY A. R. McINTYRE Propr.
 Post Office Station No. 2 2421 WASHINGTON AVE. U. S. Weather Bureau
A COMPLETE DRUG STORE

OGDEN CITY DIRECTORY 1910.

287

Jensen Lars C, lab, r 567 26th.
 Jensen Laura, b 567 26th.
 Jensen Lena, domestic Utah School for the D and B.
 Jensen Lewis, driver, b 761 24th.
 Jensen Lillian M, student, b 447 E 21st.
 Jensen Luella, b 567 26th.
 Jensen Mabel S, stenog John Scowcroft & Sons Co, b 2341 Lincoln av.
 Jensen Margaret, emp Shupe-Williams C Co, b 567 26th.
 Jensen Mary H (wid Matson), r e end 2d.
 Jensen Minnie E, student, b 2370 Kingsford av.
 Jensen Neils, farmer, r Farr West.
 Jensen Peter, driver, r 761 24th.
 Jensen Peter M, blksmith, r e s Washington av 3 n of city limits.
 Jensen Simon S, mgr, b 666 23d.
 Jensen Simpson, lab, b 1948 Park av, Riverside pk.
 Jensen Vera, student, b View.
 Jensen Viola, student Weber Academy, b 2370 Kingsford av.
 Jensen Wm, r 597 E 7th.
 Jensen Wm F, candymkr Ward's, r 446 E 22d.
JENSON DAVID, Lawyer, Notary Public and County Attorney, 404-405 Eccles Bldg, Bell Tel 330, Ind 460, r 586 E 1st, Ind Tel 453.
 Jenson Hans S, mach S P Co, b 3227 Washington av.
 Jenson Herman H, b 223 22d.
 Jenson Lorenzo S, cond S P Co, r 223 22d.
 Jenson Samuel, hlpr, r 3227 Washington av.
 Jeppesen Serverin T, bkpr First Nat Bank, rms 2760 Washington av.
 Jespersion, see Jaspersion.
 Jessie Hazel C (wid Joseph), b 441 Canyon rd.
 Jessie Joseph, died June 18, '09, age 26.
 Jessop Edward, r N Ogden.
 Jessop Mrs Mary R, b 262 33rd.
 Jessop Richard, electr, b 262 33d.
 Jessop Stephen, electr, b 262 33d.
 Jessop Willard, electr, b 262 33d.
 Jewell Robert, eng, rms 2457 Lincoln av.
 Jewell Thomas R, r 444 31st.

OGDEN PLANING MILLS CO.

SASH, DOORS, TURNING, STAIR WORK

PHONE 668 IND.

2160-2170 WASHINGTON AVE.
 ALL KINDS OF MILL WORK

THE ECCLES LUMBER CO. WHOLESALE AND RETAIL
 156 TO 164 24TH ST.
LUMBER, DOORS, SASH AND
 ALL KINDS OF BUILDING MATERIAL AND MILLWORK

CONTINENTAL SUPPLY CO.
 DEALERS IN AND IMPORTERS OF
JAPANESE PROVISIONS and GENERAL MERCHANDISE
 Phone: Bell 1047, P. O. Box 86, OGDEN, UTAH
 Branches: Sparks, Nev., Cheyenne, Wyo.

Allen's Baggage, Hack and Bus Line
 Office, 412 25th St.

Both Telephones 22
 288 R. L. POLK & CO'S
 Jewell Willard, brkman S P Co, b 444 31st.
 Jilson, see also Gilson.
 Jilson Arthur F, painter G S Dean, rms 555 27th.
 Jilson Sidney G, clk Geo A Lowe Co, rms 555 27th.
JIM & WONG, Proprs Boston Cafe, 284 25th, Ind Tel 788.
 Jingen John, ydman, r 3260 Stephens av.
 Joesten Frank W, clk Ry Mail Service, r 2769 Grant av.
JOGALONG TRANSFER CO, Cole & Butts Proprs, 328½
 25th, Both Tels 283. (See left bottom lines.)



Johannes Louis, driver, r 2758 Volker av.
 Johansen, see also Johnson.
 Johansen Nathalie, b 879 20th.
 Johanson Anders J, tailor Henry Kissel, r 244 Harrisville rd.
 Johanson John, tailor Peter Anderson Tailoring Co, r 2962
 Jefferson av.
 John Frank, emp Eccles Lumber Co, r 2236 Grant av.
 John James L, student, b 3070 Porter av.
 John Wm H, marker Ogden Laundry, r 2849 Childs av.
 Johns David, farmer, r View.
 Johns David J, farmer, r View.
 Johns Diana, b View.
 Johns Elizabeth, b View.

J. C. GALE GRADING AND EXCAVATING CONTRACTOR
 Drayage and all kinds of TeamWork. 715 28th St., Bell Tel. 1036-Y

FALSTAFF CAFE Wines, Liquors and Cigars
 Dining Rooms for Ladies
 "A Little Better Than Good Enough"
 C. M. Leedom, Propr. 2425 Washington Ave.

OGDEN CITY DIRECTORY 1910. 289

Johns James, farmer, b View.
 Johns Margaret, b View.
 Johns May E, emp Shupe-Williams C Co, b 1170 25th.
 Johns Myrtle J, emp Shupe-Williams C Co, b 1170 25th.
 Johns Sarah, b View.
 Johns Wm, clnr S P Co, r 1170 25th.
 Johns Wm, missionary, b View.
 Johns, Wm H, clk S J Burt & Bros, b Reed Hotel.
 Johnson, see also Jenson and Johanson.
 Johnson Agnes S, b s s Wilson's la 1 mile w of D & R G
 tracks.
 Johnson Alba L (Corey & Johnson), r 2128 Lincoln av.
 Johnson Albert J, cond S P Co, r 824 24th.
 Johnson Alice, tchr Wilson Ward School, b 1954 Steele av.
 Johnson Alma J, student, b s s Wilson's la 1 mile w of D & R
 G tracks.
 Johnson Andrew, lab, rms 2220 Lincoln av.
 Johnson Anna C (wid Andrew P), b 301 Adams av.
 Johnson Annie, dressmkr Last & Thomas, b 750 W 24th.
 Johnson August, died May 20, '09, age 22.
 Johnson A Joseph, bottler Becker B & M Co, r 44 Harrisville
 rd.
 Johnson Benjamin, emp S P Co, r 2825 Childs av.
 Johnson Benjamin A, herder, r 2837 Childs av.
 Johnson Blanche, student, b 1954 Steele av.
 Johnson Brigham, emp W J Wolfinger, rms 133 25th.
 Johnson Carl, lab, b 244 Harrisville rd.
 Johnson Carl G, repr S P Co, r 301 31st.
 Johnson Carl J, carp, r 1954 Steele av.
 Johnson Caroline (wid James), r 932 Capitol av.
 Johnson Charles H, contr, b 2128 Lincoln av.
 Johnson Charles P, fireman D & R G, r 2112 Lincoln av.
 Johnson Christian, farmer, r 1008 Adams av.
 Johnson Clara, emp Ogden Laundry, b 1954 Steele av.
 Johnson Clarence B, student Weber Academy, b 2684 Madison
 av.
 Johnson Clifford B, buyer, r 3718 Washington av.
 Johnson C A, eng U P R R, r Evanston, Wyo.
 Johnson C Emil, boiler mkr S P Co, r 167 27th.
 Johnson Dagmar M, music tchr, 932 Capitol av, b same.

Closely Connected with Tanners and Pullers both East and West. Bell Phone 781 Ind. Phone 355
O. M. RUNYAN Always in the Market at top market prices. Reference, Com'l Nat. Bank, Ogden, Utah
 DEALER IN Hides, Pelts, Tallow, Beeswax & Furs Office and Warehouse 2263-2269 Wall Ave.

P. A. ISAKSON
 CONTRACTOR AND BUILDER
 Buildings Furnished Complete. Estimates Furrir-hed
 REAR 247-251 TWENTY-SECOND STREET

Day and Evening Sessions. School all the year. Enter at any time

OGDEN BUSINESS COLLEGE

(Incorporated)
LEWIS BLOCK, 2447 Washington Ave.
G. C. GILL, Secretary.

The School that has a reputation for Thoroughness and Discipline

PIANOS OF QUALITY

Steinway, Sohmer, Estey, Kimball, and others
Ogden Music Co. 2370 Washington Ave.

290

R. L. POLK & CO'S

- Johnson Dorothy (wid Charles D), r 2018 Jackson av.
Johnson D Earl, student, b 2012 Farr's av.
Johnson Edward, bartndr, b 2539 Grant av.
Johnson Edward M, lab, r 2932 Childs av.
Johnson Edwin F, eng, b 85 Harrisville rd.
Johnson Elliott, porter Philip Planz, rms 364 25th.
Johnson Eugene M, lab Ogden P Brick & Tile Co, b Harrisville.
Johnson Frank A, farmer, b 85 Harrisville rd.
Johnson Fred, blksmith Savage & Bune, rms 3043 Wall av.
Johnson Fred E, clk S P Co, r 265 Washington av.
Johnson Fred O, farmer, b 85 Harrisville rd.
Johnson George, r 321 31st.
Johnson George R, waiter O S L, r 3245 Grant av.
Johnson Goldie, b 2161 Adams av.
Johnson Gustave A, mach S P Co, r 2226 Endion av.
Johnson Harold A, student, b 824 24th.
Johnson Hulda (wid John A), r 3029 Wall av.
Johnson Hyrum, farmer, r 2170 Quincy av.
Johnson Jacob D, brkman U P R R, r 2012 Farr's av.
Johnson James, baker Hess B & B Co, r 365 Washington av.
Johnson Jesse S, mason, r 2835 Childs av.
Johnson John, janitor Wilson Ward School, r s s Wilson's la 1 mile w of D & R G tracks.
Johnson John jr, farmer, r s s Wilson's la 1 mile w of D & R G tracks.
Johnson John E, farmer, b 85 Harrisville rd.
Johnson John S, emp Amal Sugar Co, r Wilson's la.
Johnson Jonas, express, r 750 W 24th.
Johnson Jonathan, lab, r 2707 Pacific av.
Johnson Joseph, lab, rms 146½ 25th.
Johnson Julia, b 1954 Steele av.
Johnson Kinney L, messr W H Wright & Sons Co, b 2243 Jackson av.
Johnson Lander, r 448 29th.
Johnson Mrs Laura, died Aug 30, '08, age 69.
Johnson Laura, student, b 3718 Washington av.
Johnson Margaret (wid Peter), b 263 21st.
Johnson Marian E, b 173 W 29th.
Johnson Marion, tchr Dee School, b 2012 Farr's av.

GARRISON, FOSTER & GARRISON

PHONES: BELL 393, IND. 671 2411 WASHINGTON AV.
Real Estate, Loans, Rentals and Insurance

COMPLETE CASH AND CREDIT HOME FURNISHERS
BOYLE FURNITURE COMPANY
CARPETS, DRAPERIES, WALL PAPER, RANGES, GRANITEWARE

OGDEN CITY DIRECTORY 1910.

291

- Johnson Mrs Martha, died Aug 27, '08, age 76.
Johnson Martha, rms Lincoln Hotel.
Johnson Maude, bkpr, b 2923 Childs av.
Johnson Maude C, b 2161 Adams av.
Johnson May, clk W H Wright & Sons Co, b 3043 Wall av.
Johnson May E, b 2707 Pacific av.
Johnson Myrtle C, clk Utah Ind Tel Co, b 2243 Jackson av.
Johnson Nan B, clk S J Burt & Bros, rms Idanha Hotel.
Johnson N B, eng U P R R, r Evanston, Wyo.
Johnson Olga, tchr Marriott School, b s s 12th ¼ mile w of same.
Johnson Oscar E, tailor Peter Anderson Tailoring Co, r 2424 Grant av.
Johnson Oscar F, carp, r 266 29th.
Johnson Otto F, farmer, r 85 Harrisville rd.
Johnson Perry, clk, b 2012 Farr's av.
Johnson Peter, lab, b 2707 Pacific av.
Johnson Peter, miner, r 2705 Pacific av.
Johnson Peter H, tmstr, r 2243 Jackson av.
Johnson Philip, driver Hyrum Belnap Lbr Co, rms Central Hotel.
Johnson Ralph, student, b 520 23d.
Johnson Ripley G, brkman D & R G, r 2834 Childs av.
Johnson Samuel, lab Corey Livery, 2566 Washington av.
Johnson Samuel H, lab Ogden P Brick & Tile Co, b Harrisville.
Johnson Sergius, lab, r 260 26th.
Johnson Sidney E, clk A Kuhn & Bro, b 321 31st.
Johnson Stanely, moved to Boise, Ida.
Johnson Stanely M, salesman, r 2955 Lincoln av.
Johnson S Wm, lab, rms 160½ 25th.
JOHNSON TILLMAN D, Lawyer, 347½ 24th, Bell Tel 145 r 520 23d, Bell Tel 386.
Johnson Veda, student, b 2018 Jackson av.
Johnson Viola E, student, b 2170 Quincy av.
Johnson Violet, emp Ogden Laundry, b 2955 Pingree av.
Johnson Wade, student, b 520 23d.
Johnson Wm, brkman S P Co, rms Central Hotel.
Johnson Wm, hostler Corey Livery, rms 2572 Washington av.
Johnson Wm A, b 3031 Washington av.

Watson-Flygare Hardware Co.

Paints, Oils, Varnishes and Brushes

2414 WASHINGTON AVENUE

Phones--Bell 346; Ind. 346 Wholesale and Retail CONTRACTING ELECTRICIANS 2448 Washington Ave.

ELECTRIC SUPPLY & FIXTURE CO.

THE TROY WAY IS THE RIGHT WAY
S. H. HENDERSHOT, Manager
TROY LAUNDRY
2538-2540 WALL AVENUE

J. M. FORRISTALL 413-414 First Nat. Bank Bldg.
Real Estate, Loans, Rentals and Collections

292

R. L. POLK & CO'S

Johnson Wm A, bartndr Harrop & Aadneson, b 482 E 2d.
Johnson Wm E, barber, Harrisville rd, Five Points, b 17 N Washington av.
Johnson Wm H, clk P O, r 273 21st.
Johnson Wm H, driver, r 365 Dan.
Johnson Wm H, porter J F Smith & Co, r 3031 Washington av.
Johnson Wm O, painter, r 436 Herrick av.
Johnston David R, eng S P Co, r 751 24th.
Johnston Frank, brkman S P Co, rms Montana House.
JOIE THEATRE THE, J B Ellis Propr, All the Latest Moving Pictures and Illustrated Songs, 2410 Washington av.
Jones Agnes E (wid Wm), b N Ogden.
Jones Albert, waiter, b 134 W 27th.
Jones Arlington G, cutter T W Jones, r 640 24th.
Jones Beatrice E, student, b 474 24th.
Jones B Alonzo, hlpr S P Co, r 442 30th.
Jones Charles A, farmer, r N Ogden.
Jones Charles W, farmer, b N Ogden.
Jones Clinton, student, b 659 26th.
Jones C Thurman, bkpr Geo A Lowe Co, r 2235 Adams av.
Jones David, fireman, b 141 W 21st.
Jones David H, farmer, r W Weber.
JONES EDGAR CO, A B Patton Pres, J J Harris V-Pres and Sec, Morton R Barrows Treas and Mgr, Full Line of Staple and Fancy Groceries, 338 25th, Both Tels 124.
Jones Edmond, farmer, b N Ogden.
Jones Edward F, trav agt, b 3343 Washington av.
Jones Effie, houskpr, 268½ 25th.
Jones Elizabeth, clk C C Hupfer, rms 437 Herrick av.
Jones Ella, student, b 529 E 17th.
Jones Elmer C, r 3473 Washington av.
JONES ELMER D, Asst Supt Metropolitan Life Ins Co, 401 First Nat Bank Bldg, r 256 23d, Ind Tel 3801-A.
Jones Elsie, b N Ogden.
JONES EMPLOYMENT AGENCY, W O Jones Propr, 143 25th, Bell Tel 1478, Branch At Salt Lake City.
Jones Ezra B, student, b 483 E 12th.

KELLY & HERRICK Fire and Accident Insurance,
Real Estate and Loans.
2500 Washington Ave. Both Phones 76

OGDEN STEAM LAUNDRY CO.

LAUNDERERS AND DRY CLEANERS

437 TWENTY-FIFTH STREET

BOTH PHONES 174

OGDEN CITY DIRECTORY 1910.

293

JONES E J, Contractor and Builder, Retail Lumber Dealer, 2830 Wall av, r 2731 same, Bell Tel 753-X. (See left bottom lines.)
Jones Mrs E Loraine, music tchr, 882 25th, b same.
Jones Frank, porter L B Best, rms 240 25th.
Jones George H, miner, r 529 E 17th.
JONES GEORGE W, V-Pres and Treas Russell-James Co, r 222 23d.
Jones Gladys T, b 2746 Wall av.
Jones Hattie A, b 483 E 12th.
Jones Hazel, clk H L Griffin Co, b 529 E 17th.
Jones Henry, rms Lincoln Hotel.
Jones Henry A, lab, r 2221 Grant av.
Jones Henry P, emp J S Campbell Co, r 207 33d.
Jones Irving W, draftsman City Eng, r 2051 Monroe av.
Jones James C, foreman, r 659 26th.
Jones Mrs Jane, b 585 24th.
Jones Jesse A, appr S P Co, rms 165 23d.
Jones John, farmer, r N Ogden.
Jones John, hostler G W Lashus & Son, rms Central Hotel.
Jones John A, well driller, N Ogden, r same.
JONES JOHN C, Sexton Mountain View Cemetery, Estimates Cheerfully Furnished for Underground Valuts and all Cement Work, 33d and Jefferson av, r same, Bell Tel 566-K.
Jones John J, lab, rms Eureka House.
Jones John L, farmer, r w s Wilson's la ¼ mile s of D & R G tracks.
Jones John R, eng Reed Hotel, b same.
Jones John W, student Weber Academy, b 2731 Wall av.
Jones Joseph, student Utah School for the D and B.
Jones J Clinton, cashr Utah Const Co, b 659 26th.
Jones J Edmund, farmer, b N Ogden.
Jones J H, switchman S P Co, r 2112 Lincoln av.
Jones Kate, student Weber Academy.
Jones Leslie, mach S P Co, r 622 23d.
Jones Mary, r 3200 Pacific av.
Jones Mrs Mary, forelady Superior S Laundry, r 2630 Barlow av.
Jones Mary A, tchr Lewis School, b 2731 Wall av.
Jones Matthew A, agt, b 3343 Washington av.

Pullman Bar

W. J. WOLFINGER, Proprietor
270 25th St. Opposite Lyceum

The Best of Wines, Liquors
and Cigars

Mexican Chili Parlor in Connection

Ind. Phone 674

Hyrum Belnap Lumber Company
All Kinds Building Material. 229 Twenty-Fourth Street

Livery, Sale and Boarding Stable
J. F. Everett & Co.
 2219 Washington Ave.
 BELL TEL. 876 IND. 500



**Abstracts
 OF TITLE**

D.W. Ellis Abstract Co.

(Licensed and Bonded)

Under First National Bank

294

R. L. POLK & CO'S

JONES MILES L (Tribe & Jones), Propr M L Jones Coal & Ice Co, r 483 E 12th, Ind Tel 574.
 Jones Morgan O, blksmith S P Co, r 355 23d.
 Jones Myrtle E, b 474 24th.
JONES M L COAL & ICE CO, Miles L Jones Propr, Rock Springs, Castle Gate, Peacock and Diamond Coal, Sales Agts for Kemmerer—The Perfect Coal, Office 413 24th, Ind Tel 234, Yard 122 W 24th, Bell Tel 499-K, Ind 140.
 Jones Olive M, student, b 483 E 12th.
 Jones Pearl, tchr N Ogden School, r N Ogden.
 Jones Purtyman, farmer, b w s Wilsons la 1/4 mile s of D & R tracks.
 Jones Raymond M, bkpr M L Jones, b 483 E 12th.
 Jones Robert H, student Weber Academy, b 2630 Barlow av.
 Jones Smith, cook, b 134 W 27th.
 Jones Thomas, lab, rms 257 25th.
 Jones Thomas W, contr, 2846 Wall av, r same.
JONES THOMAS W, Merchant Tailor, 470 24th, r 474 same, Bell Tel 251-Y.
 Jones T Allen, student, b 474 24th.
JONES WILL O, Propr Jones Employment Agency, rms Healy Hotel.
 Jones Wm, farmer, b W Weber.
 Jones Wm, lab, rms 217 25th.
 Jones Wm B mason, r N Ogden.
 Jones Wm J, repr S P Co, r 266 23d.
 Jones Wm S, starcher Superior Laundry, r 2630 Barlow av.
 Jongsma Klaas, janitor Paine & Hurst, r 2741 Monroe av.
 Jordan Edward C, hlpr S P Co.
 Jordan John R, lab, b 2663 Lafayette av.
 Jordan Lester, tmstr, r 2644 Jackson av.
 Jordan Mary (wid Charles B), r 2663 Lafayette av.
 Jordan Mary J (wid Edward T), r 2787 Pacific av.
 Jordan O Wm, cond S P Co, b 2627 Washington av.
 Jordan Thomas H, boiler mkr S P Co, r 120 31st.
 Jorgensen Arnold T, bottler, b 1941 Washington av.
 Jorgensen Carl, clk, b 1941 Washington av.
 Jorgensen Estella, tchr Utah School for the D and B, b same.
 Jorgensen Hans, driver, r 145 Tracy av.
 Jorgensen Hans, farmer, r e end 3d.

E. J. JONES & CO. Yard, 2830 Wall Ave.
 Phone, Bell 753-X

DEALERS IN LUMBER, LATH, DOORS AND SASH

A NEW PAINT STORE IN OGDEN
THE ECCLES PAINT & GLASS CO.
 IND. 40 323-325 24th St. BELL 88

OGDEN CITY DIRECTORY 1910.

295

Jorgensen Kai, clk Fred M Nye Co, b 1941 Washington av.
 Jorgensen Thomas, lab, r 1941 Washington av.
 Jorklund, see Bjorklund.
 Joseph Harry S, pres Utah Industrial School, r Salt Lake City.
 Joseph John, lab, r 525 W 24th.
 Josephs John, porter Swan Peterson, r 2466 Grant av.
 Joslin Frank E, clk Ry Mail Service, rms Arlington Hotel.
 Jost Andrew J, carp, r 2150 Monroe av.
 Jost George D, appr S P Co, b e s Moore's la 2 n of 12th.
 Jost Mrs Kate B, died Nov 4, '09, age 35.
 Jost Leland, student, b e s Moore's la 2 n of 12th.
 Jost Samuel E, housemover, 569 22d, r same.
 Jost Samuel E jr, blksmith Central Carriage Wks, r 2646 Monroe av.
 Jost Thomas A, mach D & R G, r e s Moore's la 3 n of 12th.
 Jost Thomas W, farmer, r e s Moore's la 2 n of 12th.
 Journal Building, 427 24th.
 Joyce Frances P, b 612 24th.
 Joyce Mrs Julia, musician, b 357 D av.
JOYCE ROBERT S, Physician and Surgeon, Hours 2 to 4 and 7 to 8 p m, First Nat Bank Bldg, Bell Tel 305, r 612 24th, Bell Tel 745-Y.
 Jude Mrs Emma, r 2664 Quincy av.
 Jude Fred W, lab, r 3293 Stephens av.
 Jude Jane E. (wid Edward), r 2627 Lincoln av.
 Jude Vera, emp Shupe-Williams C Co, b 2627 Lincoln av.
 Jude Walter R, eng, r 2664 Quincy av.
 Judkins Eugene B, carp, r N Ogden.
 Judkins Eva S, emp Ogden S Laundry, b 1984 Washington av.
 Judkins Florence, student Weber Academy, b 2046 Quincy av.
 Judkins Hyrum E, carp, b N Ogden.
 Judkins Rhoda M, student, b N Ogden.
 Jugler Frank, hlpr Wasatch Orchard Co, b 2 miles w of same.
 Jugler Frank C, farmer, r 2 miles w of Wasatch Orchard Co.
 Jugler Karl, hlpr Wasatch Orchard Co, b 2 miles w of same.
 Junction City Driving Park, bet 26th and 28th, w of city limits.
 Junk John A, prin South Wash School, r 3202 Washington av.
 Justus J M, brkman S P Co, r 2506 Lincoln av.
 Jutrosinski Isidor, died Aug 18, '08, age 73.

J. P. O'Neill Construction Co.

423 TWENTY-FIFTH ST.

Bell Tel. 621 Ind. Tel. 908

DEALERS IN
 Stone, Cement,
 Asphaltum,

THE
ECCLES LUMBER
 156-164 24TH ST.
 WHOLESALE
 AND RETAIL
CO ALL KINDS OF BUILDING MATERIAL AND MILL WORK
LUMBER, DOORS, SASH AND

HALVERSON BROTHERS **SANITARY PLUMBING, STEAM AND HOT WATER HEATING**

Motto "Satisfaction" **NUMBER 425 TWENTY-FIFTH STREET.** **BELL PHONE 1322**

CONSOLIDATED WAGON & MACHINE CO. B. P. CRITCHLOW
LEADING IMPLEMENT DEALERS Manager
UTAH AND IDAHO 23rd and WASHINGTON AVE.

296

R. L. POLK & CO'S

Jutrosinski Tessie (wid Isidor), r 2965 Lincoln av.
Juvenile Court, City Hall.

K

Kahn, see Cohen and Kohn.
Kaji Kiso, clk Japanese-Amer Ind Corp, rms 139 24th.
Kalen Peter L, clk Ry Mail Service, rms 449 26th.
Kalos Krest, trucker Wasatch Orchard Co, r same.
Kammeyer Ernest, plumber Halverson Bros, r 129 30th.
Kammeyer Henry M, farmer, r 3341 Woodland av.
Kammeyer Mrs Irene, r Burch Creek.
Kammeyer John M, porter, r 222 W 31st.
KAMMEYER PAUL J, Pictures Enlarged, All Kinds of
Frames Made to Order, French Polishing of *Pianos,
2349½ Washington av, Ind Tel 216, r 647 27th.
Kammeyer Mrs Sophia W, died July 17, '09, age 38.
Kane, see also Cain and O'Kane.
Kane Carrie G (wid Jesse), b 2 miles s w of Amal Sugar Co.
Kane Catherine, buyer W H Wright & Sons Co, b 2507 Adams
av.
Kane Nora (wid Daniel), r 2507 Adams av.
Kane Thomas, clk, rms 570 25th.
KANEKO BERT Y, Sec and Mgr Continental Supply Co.
2456 Wall av, r 261 30th, Bell Tel 1311-X.
Kap George, emp Amal Sugar Co.
Kap Grace, domestic 2322 Grant av.
Kap Jacob, lab, r 231 W 31st.
Kaplan Solomon J, clk A Kuhn & Bro, rms 526 25th.
Karademes Thomas, grocer, 584 25th, r same.
Karr, see also Carr and Kerr.
Karr Heman C, hlpr S P Co, b 244 E 21st.
Kasey, see Casey.
KASIUS ANDREW, Groceries and Fresh Eggs, 743 23d, r
same, Bell Tel 328-Z, Ind 1045.
Kasius Peter, student Weber Academy, b 743 23d.
Kasson, see Cassin.
Katayama S, tailor, rms 2415 Lincoln av.
Katsegeanes Angell (George Arvenetes & Co), b 132 25th.
Kaufman John H, died June 28, '09, age 61.
Kaufman Mary (wid John H), r 918 24th.

JOGALONG TRANSFER CO.

Compressed Air Vacuum House Cleaning. Moving Vans
328½ 25th St. Phones 283

B. H. GODDARD

412 Eccles Bldg.

INSURANCE, REAL ESTATE
AND LOANS

Bell Tel. 534-Y

OGDEN CITY DIRECTORY 1910.

297

Kaufman Wm F, moved to Pocatello, Ida.
Kay Clifford G, student, b 2649 Adams av.
Kay Harold T, student, b 2549 Adams av.
Kay Juanita, b 2482 Washington av.
Kay Kathryn, b 2649 Adams av.
Kay Loyal W, director W O Kay Co, b 2482 Washington av.
Kay Ovedia M (wid David), b 2482 Washington av.
Kay Willard E, real est, 2482½ Washington av, r 2649 Adams
av.
Kay Willard E jr, student, b 2649 Adams av.
Kay Wm O, pres W O Kay Co, r 2484 Washington av.
KAY W O CO, W O Kay Pres, W C Howarth V-Pres, W H
Berrett Sec and Treas, Grain and Seeds, 2484 Washington
av, Both Tels 47.
Kearney, see also Carney.
Kearney Joseph D, appr S P Co, b 641 21st.
Kearney Mary, student, b 2363 Adams av.
Kearney Michael J, mach S P Co, r 641 21st.
Kearns, see also Kern.
Kearns Harry S, painter, rms Cottage Hotel.
Kearns Ira J, fireman, r 2631 Jefferson av.
Keck Rae E, clk County Clerk, rms 2255 Jefferson av.
Keckler Carmen, student Sacred Heart Academy.
Keefer, see also Kiefer.
Keefer Mrs Sophia, r 2112 Lincoln av.
Keeley Alfred, student Utah School for the D and B.
Keeley Kate, student Utah School for the D and B.
Keener Hyrum H, trav agt, r 1329 25th.
Keetar Otto J F, farmer, r 3133 Pacific av.
Kehoe, see Keogh.
Keil, see also Kile and Kyle.
Keil Paul E, lab, r 3260 Wall av.
Keil Paul H, appr, r 3260 Wall av.
Keister Ladies Tailoring College, Theurer & Woolley proprs,
2564 Washington av.
Keith Seth, lab, rms 169 25th.
Kelleher, see also Kelliher.
Kelleher Daniel J, fireman U P R R, b 825 W 24th.
Kelleher John P, b 825 W 24th.
Kelleher Mrs Margaret, r 825 W 24th.

Wm. Doyle, Contractor

All Kinds Cement Work and Cement Bridges.
Foundations and Sidewalks a Specialty. 3229 Ogden Ave.

THE WHEELWRIGHT CONSTRUCTION CO. RAILROAD CONTRACTORS
OGDEN

No job too small, none too large for us to figure on.

The School that has a reputation for Thoroughness and Discipline

OGDEN BUSINESS COLLEGE

Day and Evening Sessions. School all the year. Enter at any time

(Incorporated) LEWIS BLOCK, 2447 Washington Ave. G. C. GILL, Secretary. Bell Tel. 794 Ind. Tel. 925

Western Land & Investment Co., Limited
Choice Farm and Fruit Lands under the Carey Act. Notary in Office
415-416 Eccles Bldg. Ind. Phone 657

- 298 **R. L. POLK & CO'S**
- Kelleher Timothy, student, b 825 W 24th.
 Keller Alma, b 1349 Washington av.
 Keller Charles A, cond, r 2238 Jefferson av.
 Keller Cornelius H, janitor W H Wright & Sons Co, r 978 21st.
 Keller Cornelius H, messr Ogden Overall & S Co, b 978 21st.
 Keller Emil (Keller's Riverside Market), r 1349 Washington av.
 Keller Emil jr, (Keller's Riverside Market), r 1335 Washington av.
 Keller Mrs Eva L, r 1712 Washington av.
 Keller Fred L, moved to Murtaugh, Ida.
 Keller Henry, farmer, r Harrisville.
 Keller Jonas P, farmer, r 528 Washington av.
 Keller Louis L, butcher, rms Idanha Hotel.
KELLER MRS SARAH E, Hair Dressing, Shampooing, Manicuring and Vapor Baths, Electrical Facial and Scalp Treatment a Specialty, 2468 Washington av, Bell Tel 1353, r 528 same, Bell Tel 740-K.
 Keller Wm L (Richardson & Keller), r 257 21st.
KELLER'S RIVERSIDE MARKET (Emil and Emil Keller jr), Full Line of Fresh, Cured and Smoked Meats, Fish Game and Poultry, 1802 Washington av, Bell Tel 377, Ind 166.
 Kelley, see also Kelly.
 Kelley Catherine (wid Thomas), r rear 233 W 21st.
 Kelley George A, mach, r 2567 Grant av.
 Kelley John, lab, b rear 233 W 21st.
 Kelley Margaret (wid George), b 728 26th.
 Kelley Thomas, bartndr Frazzini Bros, b 2757 Washington av.
 Kelliher, see also Kelleher.
 Kelliher Jeremiah F, patrolman Police Dept, r 2639 Lincoln av.
 Kelliher John L, hlpr S P Co, b 2639 Lincoln av.
 Kelliher Marie, opr Utah Ind Tel Co, b 2639 Lincoln av.
 Kellogg Frank, painter, rms 2515 Lincoln av.
 Kellogg Henry G, tchr High School, rms 748 23d.
 Kellos John, farmer, r s s 8th nr Lincoln av.
 Kelly, see also Kelley.
 Kelly Charles J, mach S P Co, b 2358 Lincoln av.

Best Line of Blank Books
AT THE
Ogden Office Supply Co. 355 24th St.

"HOME OF THE OUTFIT"
BOYLE FURNITURE COMPANY
FURNITURE, CARPETS, DRAPERIES, WALL PAPER, RANGES

OGDEN CITY DIRECTORY 1910. 299

- Kelly Dana, b 2117 Adams av.
KELLY GEORGE J (Kelly & Herrick), r 2117 Adams av, Bell Tel 380.
 Kelly John C, clk, b 2369 Jefferson av.
 Kelly John T, r rear 258 22d.
 Kelly Rex M, student, b 2117 Adams av.
 Kelly Wm H, hlpr D & R G.
KELLY & HERRICK (George J Kelly, John L Herrick) Real Estate, Loans and Insurance, 2500 Washington av, (Reed Hotel Bldg), Both Tels 76. (See left bottom lines.)

KELLY & HERRICK
Fire and Accident Insurance
Real Estate and Loans

2500 Washington Ave. **BOTH PHONES 76**

- Kelsey Myrtle, tchr South Wash School, rms 928 28th.
 Kempton Rose, student Sacred Heart Academy.
 Kemsley Amy, student, b Farr West.
 Kemsley Charles, farmer, b Farr West.
 Kemsley Jesse, farmer, r Farr West.
 Kemsley Jesse jr, farmer, b Farr West.
 Kendall Beecher, hlpr S P Co, b 3203 Wall av.
 Kendall Frank, lab, r 3161 Pacific av.
 Kendall James E, electr Snively & Hendry, r 870 25th.
 Kendall Mary (wid Wm), b 3203 Wall av.
 Kendrick, see also McKendrick.
 Kendrick E G, fireman D & R G, b 2106 Washington av.
 Kennedy Agnes, student Sacred Heart Academy.
 Kennedy Angus (Kennedy Coffee House Co), propr Kennedy's Cafe & Bakery, 2454 Washington av, r same.

FURS Remodeled, Re-dyed and Repaired Stored for the Summer Months
Elsen, The Furrier
423 24th St.—Peery Annex Bell Tel. 737-Y

Want a first-class meal or drink? Patronize the White Eagle
2415 Washington Square

VOLKER-SCOWCROFT LUMBER COMPANY WHOLESALE AND RETAIL DEALERS
237-245 TWENTY-FOURTH STREET

FRED M. NYE CO. CRAWFORD
THE CLOTHIERS SHOES
2413 WASHINGTON AVE.

300

R. L. POLK & CO'S

KENNEDY COFFEE HOUSE CO (Angus Kennedy, George Monayhan), 330 25th, Bell Tel 339.
Kennedy Daniel, grocer, 258 25th, r 2151 Grant av.
Kennedy Elliott W, clk W W Kennedy, b 2258 Grant av.
Kennedy H C, clk, rms 202 23d.
Kennedy John, boilermkr S P Co, r 152 23d.
Kennedy Julia (wid Frank), r 2832 Pacific av.
Kennedy Leota S, b 2910 Washington av.
Kennedy Maurice, clk S P Co, rms 202 23d.
KENNEDY OLIN A (Hunter & Kennedy), Sec and Treas
Hunter Investment Co, 211-212 First Nat Bank Bldg, Bell Tel 115, r 2910 Washington av, Bell Tel 1110.
Kennedy Peter, lab, rms 257 25th.
Kennedy Rose P (wid Benjamin B), r 2910 Washington av.
Kennedy Theodore J, porter Weber Club, r 172 24th.
Kennedy Wm C, lather, rms 268 29th.
KENNEDY WYATT W, Mgr Union Central Life Ins Co,
2468 Washington av, r 2258 Grant av.
KENNEDY'S CAFE & BAKERY, Angus Kennedy Propr, A
Good Place to Eat, 2454 Washington av, Bell Tel 185, Ind 424.
Kenneth Mining & Milling Co, W N Peirce sec, 413 24th.
Kenney, see also Kinney.
Kenney Mrs Emma, b 2469 Van Buren av.
Kenney James, eng U P R R, r 2614 Monroe av.
Kensler Myrtle E, musician, b 2564 Washington av.
Kent Alice M (wid Wm), r 339 E Patterson av.
Kent Effie A, stenog A G Horn, b 339 E Patterson av.
Kent Mrs Grace, rms 321 24th.
Kent Ray H, lab, rms 321 24th.
Kenyon Fred L, eng Shupe-Williams C Co, r 121 26th.
Kenyon Grace, student, b 121 26th.
Kenyon Iris L, b 121 26th.
Kenyon Margaret, b 244 E 21st.
Kenyon Mary, boxmkr John J Olsen & Bro, b 244 E 21st.
Kenyon Thomas, lab, b 244 E 21st.
Keogh Hannah (wid Thomas), b 2566 Orchard av.
Keogh Stephen A, b 2566 Orchard av.
Keogh Thomas J, stockman, r 2566 Orchard av.
Kern, see also Kearns.

We buy everything in carload lots, direct from the factory. That's why we sell so cheap

Ogden Furniture & Carpet Co. 2422 to 2434
Washington Ave.

Utah Stationery Co. SCHOOL
WASHINGTON AVE., S. W. COR. 24th ST. SUPPLIES

OGDEN CITY DIRECTORY 1910.

301

Kern Mrs Hazel C, rms Cottage Hotel.
Kerr, see also Carr and Karr.
Kerr Andrew A, moved to Salt Lake City.
Kerr Belle A, b 2112 Adams av.
Kerr Eliazbeth C (wid James), r 628 E 12th.
Kerr Jane A (wid George M), r 2112 Adams av.
Kerr Walter A, tchr Weber Academy, b 2112 Adams av.
Kerr Wm A, farmer, r Plain City.
Kersey C W, emp Amal Sugar Co.
Kershaw Abraham W, hlpr J C Slade, rms 2374 Wash-
ington av.
Kershaw Marjory, emp Shupe-Williams C Co, rms 371 22d.
Kershaw Samuel M, collr, r 3061 Grant av.
Kershaw Mrs Sarah, died June 17, '09, age 80.
Kertz, see also Kurtz.
Kershaw Bros (Samuel and Herman), pawnbrokers, 160 25th.
Kertz Herman (Kertz Bros), rms 160 25th.
Kertz Jacob, pawnbroker, 310 25th, r same.
Kertz Samuel (Kertz Bros), r 2310 Grant av.
Kerwin, see Kirwan.
Keseling Wm, carp, r 2015 Jefferson av.
Kesler Della V, stenog, b 3021 Lincoln av.
Kesler Essie P, clk, b 3021 Lincoln av.
Kesler Jacob, eng, r 3021 Lincoln av.
Kessell, see Kissel.
Kessner Edward E, agt Prudential Ins Co, r 354 4th.
Kessner Jemima, emp Shupe-Williams C Co, b 2110 Wash-
ington av.
Ketchum Charles, brkman, rms 204 25th.
Ketchum Clifford E, foreman, r 2964 Grant av.
Ketchum Ernest B, switchman S P Co, r 706 29th.
Ketchum L D, brkman S P Co, rms 204 25th.
Keyes, see also Kyes.
Keyes Mrs Delia, died July 17, '09, age 63.
Keyes Earl F, fireman, r 2150 Reeve av.
Keyes Francis M, tmstr, r 2522 Quincy av.
Keyes Junius W, clk Ry Mail Service, rms 437 Herrick av.
Keyes Wm F, driver H E Taylor, b 2522 Quincy av.
Keyes Wm H, emp S P Co, b 186 W 28th.
Keys Mrs Gwendolyn, tchr Dee School, r 583 25th.

Lambert Paper Co.,

Both Phones 151 No. 380 23rd St., Ogden
Wholesalers of Paper, Bags, Stationery, Printers' Supplies, etc.

We Will Save You Money On Anything From a Pin to an Automobile
OGDEN MAIL ORDER CO., Box 128,
Ogden, Utah

**W
A
L
L

T
E
N
T
S**

N. O. OGDEN CO. Ladies' and
CLOTHIERS TO MEN WHO CARE S H O E S
236 25th St.

302 R. L. POLK & CO'S
Keyser, see also Cazier.
Keyser Frances A (wid John), r 806 28th.
Keyser Howard W, lab, b 806 28th.
Keyser Mabel C, b 806 28th.
Keyser Maisy J, b 806 28th.
Kidwell Samuel, bartndr Mark Murphy, rms 2214 Wash-
ton av.

Kiefer, see also Keefer.
Kiefer Leopold, mach, r 1867 Odell av.
Kiesel Albert, with Fred J Kiesel Co, r 743 25th.
Kiesel Block, 2438-2444 Grant av.
Kiesel Etta P, clk Ogden Commission Co, b 2735 Lincoln av,
Kiesel Fred J, pres Fred J Kiesel Co, r 507 25th.
KIESEL FRED J CO THE (Inc), Fred J Kiesel Pres, Wm
Schansbach V-Pres, Theodore Schansbach Sec and
Treas, Wholesale Grocers and Liquor Merchants, Agts
Pabst Brewing Co and Natural Mineral Water Co, 335-
337 24th, Both Tels 31.

Kiesel Hall, 2444 Grant av.
Kiesel Henrietta (wid Julius C), r 2735 Lincoln av.
Kiesel Minnie, b 507 25th.
Kihlstrom Gustaf, r 1749 Gibson av.

Ogden Tent Co.
KIHLSTROM J GEORGE, General Contractor and Builder,
Shop and Residence 1736 Gibson av, Bell Tel 599-Z. (See
adv under classified Contractors.)
Kihlstrom Wm, carp J G Kihlstrom, b 1736 Gibson av.
Kile, see also Keil and Kyle.
Kile C B, fireman U P R R, rms 2510 Lincoln av.
Kilts Wm T, cond O R T Co, b e s Washington av 7 n of city
limits.

Modern Tent Builders
Kimball Frank C, brkman D & R G, r 2366 Jackson av.
Kimball James N, lawyer, 426 Eccles Bldg, r 2731 Madison av.
KIMBALL STANLEY F, Mgr Ogden Music Co, 2370 Wash-
ington av, r 2341 Madison av, Bell Tel 644.

421-427 23d St.
Kimerer Michael, driver, r 250 W Patterson av.
Kimes Henry M, porter Reed Hotel, r 2957 Wall av.
Kimmel Joseph M, agt Pullman Co, Union Depot, rms Healy
Hotel.
Kimmie August J, bartndr D A Smyth, r 2709 Grant av.
Kind Wm G, r 2357 Monroe av.

Bell Tel. 233
CALVIN STUART
Contractor and Builder
Shop and Residence, 2952 Wall Ave.
Estimates Furnished on Ap-
plication. First-class Repair
Work of all Kinds a Speci-
alty. All Work Guaranteed.
Bell Phone 373-X

BADCON PHARMACY A. R. McINTYRE
Post Office Station No. 2 2421 WASHINGTON AVE. U. S. Weather Bureau
A COMPLETE DRUG STORE

King Charles, barber French Hammond, r 376 25th.
King Charles H, chef O S L, rms 2769 Adams av.
King Mrs Charlotte, died Oct 27, '08, age 71.
King Donovan, carrier Examiner, b 552 E 17th.
King Elias S, collr Ogden Furn & C Co, r 2157 Reeve av.
King Emma, laund U P R R, b 3033 Wall av.
King E C, emp Amal Sugar Co.
King Frances M, b 214 23d.
King Frank H, disp, r 2369 Jefferson av.
King Fred, eng D & R G, r 164 27th.
King Frederick O, motorman O R T Co, r 552 E 17th.
King George, cond D & R G, r 214 23d.
King Louis F, farmer, r 1/4 mile s w of Wasatch Orchard Co.
King Mrs Margaret E, r 2452 Madison av.
King Mortimer, fireman, 2332 Jefferson av.
King Robert P, emp O S L, rms 2120 Washington av.
King Roy L, house man Ogden Furn & C Co, r 2207 Grant
av.
Kingsbury Eric, student Utah School for the D and B.
Kingsford Bessie, b 509 26th.
Kingsford Mrs Elizabeth J, died Oct 17, '08, age 82.
Kingsford Eric, student, b 509 26th.
Kingsford John T M, clk S P Co, r 509 26th.
Kingsland Samuel L, foreman Sidney Stevens Imp Co, r 2309
Grant av.
Kinley Blanche, student, b 510 E 2d.
Kinley Fred, carrier, r 510 E 2d.
Kinley Fred J, carrier, r Plain City.
Kinman Frances E, clk Sanitary Insp, r 1246 Washington
av.
Kinney, see also Kenney.
Kinney J Fitch, student, b 2243 Adams av.
Kinney Lote B, stenog D & R G, b 2243 Adams av.
Kinsey Charles R, farmer, b Harrisville.
Kinsey Edward R, b Harrisville.
Kinsey Henry H, r Harrisville.
Kinsey Lillian L, student, b Harrisville.
Kinsey S F, broker, b Reed Hotel.
Kintigh Oscar, lab, b 170 Poplar av.

OGDEN PLANING MILLS CO. 2160-2170
SASH, DOORS, TURNING, STAIR WORK WASHINGTON AVE.
PHONE 666 IND. ALL KINDS OF MILL WORK

THE ECCLES LUMBER CO. WHOLESALE AND RETAIL
156 TO 164 24TH ST. LUMBER, DOORS, SASH AND
ALL KINDS OF BUILDING MATERIAL AND MILL WORK

CONTINENTAL SUPPLY CO.
 DEALERS IN AND IMPORTERS OF
 JAPANESE PROVISIONS and
 GENERAL MERCHANDISE
 P. O. Box 88. OGDEN, UTAH
 Phone: Bell 1047.
 Branches: Sparks, Nev., Cheyenne, Wyo.

Allen's Baggage, Hack and Bus Line

Office, 412 25th St.

Both Telephones 22

304

R. L. POLK & CO'S

KIRCHER CHARLES H, Mgr City Water Wks, City Hall, r 2752 Madison av, Bell Tel 1556.
 Kirchoff Winifred, student Sacred Heart Academy.
 Kirk Edward B, r 2785 Grant av.
 Kirk John, foreman Wheelwright Bros Constr Co, r 536 31st.
 Kirkham Mark, died May 22, '09, age 60.
 Kirkland John, fireman U P R R, r Evanston, Wyo.
 Kirkland Oscar N, gen foreman S P Co, b Healy Hotel.
 Kirkman Jennie, b 373 30th.
 Kirkman Joseph, lab, b 373 30th.
 Kirkpatrick, Anna B, tchr Utah School for the D and B, b 759 23d.
 Kirkpatrick A C, carp, rms Cottage Hotel.
 Kirkpatrick Laura M, tchr Dee School, b 928 Capitol av.
 Kirwan Edward, r 2824 Lincoln av.
 Kirwan Mary C, tchr, b 2824 Lincoln av.
 Kishida K, clk Kuki Yasui, rms 2462 Wall av.
 Kislingbury Mrs A E, rms Idanha Hotel.
 Kissel Clara D, b 419 30th.
KISSEL HENRY, Merchant Tailor, 2458 Grant av, Bell Tel 831-Y, r 419 30th, Bell Tel 746-Z.
 Kissel Henry jr, carrier P O, r 479 27th.
 Kitadawa Thomas, washer, r 263 26th.
 Kittle Gillah (wid Wm), b 521 24th.
 Kittle Peterson C, pres and mgr Wyoming Coal Co, 212 Eccles Bldg, b Healy Hotel.
 Kizer, see Cazier, and Keyser.
 Klenke Henry G, emp S P Co, b 277 27th.
 Klenke John M, stower, r 277 27th.
 Klenke John M jr, driver Boyle Hdw Co, b 277 27th.
 Kleyn Cornelius, farmer, b 2 miles s w of Wasatch Orchard Co.
 Kleyn Wm, farmer, r 2 miles s w of Wasatch Orchard Co.
 Kline, see also Cline.
 Kline Dora, student, b 764 25th.
KLINER SAMUEL, Propr Kline's Furn & Carpet Installation House, r 764 25th, Ind Tel 640. (See adv.)

Don't Lend Your Directory

J. C. GALE GRADING AND EXCAVATING CONTRACTOR

Drayage and all kinds of TeamWork. 715 28th St., Bell Tel. 1036-Y

FALSTAFF CAFE Wines, Liquors and Cigars
 Dining Rooms for Ladies
"A Little Better Than Good Enough"
 C. M. Leedom, Propr. 2425 Washington Ave.

OGDEN CITY DIRECTORY 1910.

305

KLINER'S FURNITURE & CARPET INSTALLMENT
 House, Samuel Kline Propr, We Furnish Residences
 Complete on Easy Payments, 315-319 24th, Ind Tel 639.
 (See adv.)

Our Stock is Complete
 Your Credit is Good
 We Furnish Homes
 Complete.

Kline's
 315-317 24 STREET

**FURNITURE
 AND CARPET
 INSTALLMENT
 HOUSE
 OGDEN, UTAH.**

Klippert Wm F, cond O R T Co, r Harrisville.
 Klomp Gerard G, solr Edgar Jones Co, r 2050 Ballantyne av.
 Klunder Thorwald H, insp S P Co, rms 2215 Lincoln av.
 Knapp Carrie V, tchr Sub High School, b 3163 Jefferson av.
 Knapp Edwin B, painter, r 3163 Jefferson av.
 Knauss George D, salesman Eccles P & G Co, b 2712 Washington av.
KNAUSS JAMES H (J H Knauss & Co), Sec Mountain View Cemetery Assn and B P O E No 719, r 2712 Washington av, Bell Tel 823.
KNAUSS J H & CO (James H Knauss), Insurance and Accountants, 409 Eccles Bldg, Bell Tel 450-X.
 Knauss Mabel, tchr Utah School for the D and B, b 2712 Washington av.
 Kneass Wm E, tchr High School, r 2526 Harrison av.
 Kneller Bert, fireman U P R R, r Evanston, Wyo.
 Knight Alonzo, farmer, r Plain City.
 Knight Benjamin G, emp Eccles Lumber Co, rms 313 24th.
 Knight Curtis, farmer, b Plain City.
 Knight Daniel, farmer, b Plain City.
 Knight George, farmer, b Slaterville.
 Knight Hannah D, b Slaterville.
 Knight James A, constable and road supervisor, r Slaterville.
 Knight John H, farmer, r Slaterville.
 Knight Joseph H, carp, r 342 Bernard.
 Knight Josephine, b Plain City.

Closely Connected
 with Tanners and
 Fullers both East
 and West.
 Bell Phone 781
 Ind. Phone 355

O. M. RUNYAN

DEALER IN
 Hides, Pelts, Tallow, Beeswax & Furs

Always in the Market
 at top market prices.
 Reference: Com'l Nat.
 Bank, Ogden, Utah
 Office and Warehouse
 2263-2269 Wall Ave.

P. A. ISAKSON
 CONTRACTOR AND BUILDER
 Buildings Furnished Complete. Estimates Furnished
 REAR 247-251 TWENTY-SECOND STREET

The School that has a reputation for Thoroughness and Discipline
 OGDEN BUSINESS COLLEGE
 (Incorporated)
 LEWIS BLOCK, 2447 Washington Ave.
 G. C. GILL, Secretary.
 Bell Tel. 794
 Ind. Tel. 925
 Day and Evening Sessions. School all the year.
 Enter at any time

OGDEN MUSIC CO.

"Everything in Music" 2370 Washington Ave.

- 306 R. L. POLK & CO'S
- Knights of Pythias Hall, 409 24th.
 - Knisely Philip W, salesman Geo A Lowe Co, r 2513 Adams av.
 - Knocke Emil, painter, r 3239 Wall av.
 - Knocke Louis E, cigarmkr Henry Wessler, r 2916 Hudson av.
 - Knoder Charles W, fireman U P R R, r 2220 Read av.
 - Knoder Edward, eng U P R R, r 2220 Read av.
 - Knotts Sulser A, carp, r 2364 Van Buren av.
 - Knowles Bert, painter, b 2758 Lincoln av.
 - Knowles Elizabeth, nurse, Reed Hotel, b same.
 - Knowles Ida, domestic, 660 26th.
 - Knowles M Easton, clk S P Co, b 2517 Gramercy av.
 - Knowlin Charles A, painter, b 354 23d.
 - Knowlton Viola, tchr Weber Academy, b 2031 Jefferson av.
 - Knudsen Nels, mgr Riverside Milling Co, 1790 Washington av, r 468 E 17th.
 - Knudson Clarence, wheeler Ogden P Brick & T Co, b Harrisville.
 - Kobayashi Chiyo, clk Wakimoto & Nishimura, r 2231 Adams av.
 - Koch, see also Cook.
 - Koch Christian, student, b Farr West.
 - Koch Glenn D, plumber W J Dallimore, b 2331 Adams av.

GARRISON, FOSTER & GARRISON
 PHONES: BELL 393, IND. 671 2411 WASHINGTON AV.
 Real Estate, Loans, Rentals and Insurance

"HOME OF THE OUTFIT"
BOYLE FURNITURE COMPANY
 FURNITURE, CARPETS, DRAPERIES, WALL PAPER, RANGES

OGDEN CITY DIRECTORY 1910. 307

- KOCH JOHN B, Mgr Ogden Planing Mills Co, 2160-2170 Washington av, Ind Tel 666, r Farr West (R F D 3), Ind Tel 3607-A.
- Koch Margaret C, loans, rms 437 24th.
- Koch Peter, emp Amal Sugar Co, b Wilson's la 3 w of Wilson Ward Meeting House.
- Koepp George W, mgr, r 2368 Tyler av.
- Koepp Verna A, tchr Dee School, b 2368 Tyler av.
- Koer Antony E, moved to Rupert, Ida.
- Koerner Carlene, b 521 24th.
- Koerner Mrs Grace G, b 521 24th.
- Kohl, see also Cole.
- Kohl Stanley E, clk Ry Mail Service, r 1035 22d.
- Kohler, see also Coler.
- Kohler Ernest, clk, rms 128 25th.
- Kohn, see also Cohen.
- Kohn A Leon, liquors, 2348 Washington av, r 2363 Jefferson av.
- Kohn Bernice, b 2363 Jefferson av.
- Kohn Philip A, cashr D & R G, r 878 23d.
- Kohn Siegmund, clk A L Kohn, r 579 24th.
- Kokolas Arris, emp Amal Sugar Co, b same.
- Kokolas Louis, emp Amal Sugar Co, b same.
- Koldewyn Arend, farmer, r 929 Canyon rd.
- Koldewyn Arend M, clk Watson-Tanner Clo Co, b 929 Canyon rd.
- Koldewyn Derk, salesman Lambert Paper Co, r 1 s of 3299 Stephens av.
- Koldewyn Henry, ydman George A Lowe Co, r 1879 Park av. Riverside pk.
- Koldewyn Herman, clk L H Becraft, b rear 825 28th.
- Koldewyn Wm A, emp Ogden S Laundry, r rear 825 28th.
- Kolios George, candy mkr Olympia Candy Co, rms 2313 Washington av.
- KOMADA TAUNESABURO, Pres Continental Supply Co, r San Francisco.
- Koning Ida, dressmkr Las & Thomas, b 2332 Harrison av.
- Koning John, appr Wasatch Ptg Co, b 2332 Harrison av.
- Koning Joseph, emp A L Scoville Press, r 2332 Harrison av.
- Koning Susan, dressmkr Last & Thomas, b 2332 Harrison av.

Watson-Tanner Clothing Co.

"NEWPORT" 376 24th St. Shoes, Hats and Union Made Overalls Furnishings

Phones--Bell 346; Ind. 346 Wholesale and Retail
 CONTRACTING ELECTRICIANS 2448 Washington Ave.

ELECTRIC SUPPLY & FIXTURE CO.

THE TROY WAY IS THE RIGHT WAY

S. H. HENDERSHOT, Manager

TROY LAUNDRY

2538-2540 WALL AVENUE

J. M. FORRISTALL 413-414 First Nat. Bank Bldg.
SURETY BONDS, FIRE, ACCIDENT AND BURGLARY **INSURANCE**

308

R. L. POLK & CO'S

Koningsberg Fred, cond, rms Union Depot Hotel.
Konishi Samuel (Konishi & Oishi), r 279 24th.
Konishi & Oishi (Samuel Konishi, Thomas Oishi), billards, 279 24th.
Konold Daniel, eng U P R R, r Evanston, Wyo.
Koole Peter, emp Eccles Lbr Co, rms Denver House.
Koonas John, ydman Weber Club, rms 221 25th.
Koons Charles F, carp, r 608 27th.
Koons Charles T, dep City Treas, r 2933 Grant av.
Koons Merritt S, houseman Blackman & Griffin Co, b 2933 Grant av.

KORB HARRY, Fruits, Confectionery, Ice Cream, Cigars and Tobacco, 2474 Grant av, Ind Tel 3780-I, r rear 2539 Grant av.

Korb Leon, clk David Rosenthal, b rear 2539 Grant av.
Kotter Margaret, clk Last & Thomas, b 2241 Adams av.
Koutcher Fannie, waiter Union Depot Hotel.
Kouw Joseph H, feeder Wasatch Printing Co, b 2409 D av.
Kouw Wm J, printer A L Scoville Press, r 2409 D av.
Kraft, see also Craft.
Kraft Ray W, tailor Tom Thompson, rms 46 Grand Opera House Blk.

KRAINES JOSEPH, Propr Ogden Junk House, 1900-1912 Washington av, r same, Bell Tel 325, Ind 725.

Kramer, see Cramer and Kremer.
Krause Frank G, moved to Montello, Nev.
Krause Henry, plumber John Smeding, r 360 21st.
Krause Richard, moved to Cheyenne, Wyo.
Krauss Mabel, student, b 210 23d.
Krauss Mrs Mary A, moved to Oakland, Cal.
Krauss Peter C, eng U P R R, r 210 23d.
Kreines Samuel, grocer, 1640 Washington av, r same.
Kreines Wm, driver Joseph Kraines, r 1900 Washington av.
Kremer Rudolph, died May 22, '09, age 66.
Kremer Rudolphina (wid Rudolph), b 420 24th.
Krey Paul, clk U P R R, r 2111 Grant av.
Kristofferson, see also Christofferson.
Kristofferson Herman C, painter, r 3211 Jefferson av.
Kriz Frank, contr, rms 2209 Washington av.
Kroll Rudolph A, brkman S P Co, rms 2213 Lincoln av.

KELLY & HERRICK Fire and Accident Insurance,
Real Estate and Loans.
2500 Washington Ave. Both Phones 78

OGDEN STEAM LAUNDRY CO.

LAUNDERERS AND DRY CLEANERS

437 TWENTY-FIFTH STREET

BOTH PHONES 174

OGDEN CITY DIRECTORY 1910.

309

Kroot John, repr, r 1950 Odell av.
Kroupa Nan, nurse, b 529 30th.
Kruitbosch Anna, student, b e s Wilson's la 1/2 mile s of D & R G tracks.
Kruitbosch Gerrit J, farmer, r W 20th nr city limits.
Kruitbosch Joseph, farmer r e s Wilson's la 1/2 mile s of D & R G tracks.
Kruitbosch Mrs Minnie, r Monroe av 2 blks s of 2d.
Krumperman Albert H, plumber J F Krumperman, b rear 761 24th.
Krumperman Alida G, bkpr Baron Co, b 2258 Washington av.
Krumperman Bartus, bartndr J E Davenport, r 2329 Quincy av.
Krumperman Eliza M (wid Henry), r rear 761 24th.
Krumperman Frank A, lab, b 2258 Washington av.
Krumperman John F, plumber, 322 24th, b rear 761 same.
Krumperman Joseph, baker Hess B & B Co, b 2258 Washington av.
Krumperman Josephine, student, b rear 761 24th.
Krumperman Leslie V, plumber J F Krumperman, b rear 761 24th.
Krumperman Martimus, porter J W McKenna, r 2258 Washington av.
Kruschke Emil W, actor, rms 227 27th.
Krutmoes Annie, b 199 30th.
Krutmoes George, butcher, b 199 30th.
Krutmoes Hilda (wid Richard), r 199 30th.
Krutmoes Ollie, laund, b 199 30th.
Krutmoes Richard, lab, b 199 30th.
Kuchler Mrs Elizabeth M, r 523 22d.
Kuchler Hermann, wool grower, r 653 21st.
Kuchler Rudolph, mgr Columbia Club Cigar Co, 451 25th, r 523 22d.
Kuchler Theodore, wool grower, r 2138 Jefferson av.
Kuhlman Mrs Louise, r 3610 Washington av.
Kuhlman Madeline, clk, b 3610 Washington av.
KUHN ABRAHAM, Pres A Kuhn & Bro, r 2404 Madison av, Bell Tel 248-Z, Ind 404.
KUHN ARTHUR, Sec, Treas and Mgr A Kuhn & Bro, r 536 24th, Bell Tel 1284-Y.

MEXICAN CHILI PARLORS

IND. TEL. 674

Chili, Chicken Tamales--Sandwiches of all Kinds--Drinks Served with Meals
268-270 25th St.

W. J. WOLFINGER, Propr.

Hyrum Belnap Lumber Company
All Kinds Building Material. 229 Twenty-Fourth Street

J. F. Everett & Co., Livery, Sale and Boarding Stable
 2219 Washington Ave. Phones: Bell 876, Ind. 500 Up-To-Date Rigs



Abstracts OF TITLE **D.W. Ellis Abstract Co.**
 (Licensed and Bonded) Under First National Bank

310 R. L. POLK & CO'S

KUHN A & BRO, Established 1863, Incorporated 1904, Abraham Kuhn Pres, Oscar Kuhn V-Pres, Arthur Kuhn Sec, Treas and Mgr, Wholesale and Retail Clothing, Furnishings, Hats, Caps and Furs, 2363-2365 Washington av, Bell Tel 238-Y, Ind 238. (See adv.)

For The Man **For The Boy**
Modern Clothes At Moderate Prices

KUHN'S
MODERN CLOTHES SHOP

TELL EVERYBODY **WASHINGTON AVE. AT 2365**

- Kuhn Daisy T, student, b 2404 Madison av.
- Kuhn Jack, clk A Kuhn & Bro, b 2404 Madison av.
- Kuhn Joseph, b 2357 Adams av.
- Kuhn Mark, trav agt Fred J Kiesel Co, rms Reed Hotel.
- Kuhn Myrtle, student, b 2357 Adams av.
- Kuhn Nathan, trav agt A Kuhn & Bro, r 2357 Adams av.
- KUHN OSCAR**, V-Pres A Kuhn & Bro, b 2404 Madison av, Bell Tel 248-Z, Ind 404.
- KUHN PAUL**, Mgr Retail Dept A Kuhn & Bro, b 2404 Madison av, Bell Tel 248-Z, Ind 404.
- Kuhn Rudolph, fireman U P R R, rms 2510 Lincoln av.
- Kuhn Theresa (wid Adam), r 2404 Madison av.
- Kuhn Violet, b 2357 Adams av.
- Kuhn Walter, news agt, b 2357 Adams av.
- Kumaichi Inoul, farmer, r Washington av n w cor 39th.
- Kunimoto M, emp Continental Supply Co, b 2759 Wall av.
- Kunimoto Yasuke, driver, r 2759 Wall av.
- Kuntz Antone, steamftr Halverson Bros, rms 240 25th.
- Kunz Lottie H (wid Christian W), tchr Weber Academy, r 2031 Jefferson av.
- Kuroishi Seisaku, sec and treas Japanese-Amer Ind Corp, r 2203 Adams av.
- Kurosumi Sanokichi, clk Domoto & Co, rms 153 25th.

E. J. JONES & CO. Yard, 2830 Wall Ave. Phone, Bell 753-X
DEALERS IN LUMBER, LATH, DOORS AND SASH

THE ECCLES PAINT & GLASS CO.
 323-325 24th St. Bell 88
 Ind. 40 "A Good Place to Buy Good Paint"

OGDEN CITY DIRECTORY 1910. 311

- Kurtz, see also Kertz.
- Kurtz Jeremiah H, r 2783 Grant av.
- Kusche Charmien, hlpr Shupe-Williams C Co, b 3160 Grant av.
- Kusche Herman P, emp H L Griffin Co, r 3160 Grant av.
- Kushiyama Y, asst phys Japanese Hospital, r 2204 Quincy av.
- Kutros Theros, lab, b 2869 Pacific av.
- Kuvalcs John, lab, rms 115 25th.
- Kuwetzky Joseph, cigar mkr Henry Wessler, b 2916 Hudson av.
- Kyes, see also Keyes.
- Kyes Asel, r 872 24th.
- Kyes Mrs S F, sec and treas C J Herrick & Co, r 872 24th.
- Kyle, see also Keil and Kile.
- Kyle May, tchr High School, b 2416 Madison av.
- Kyper Richard D, lab Sidney Stevens Imp Co, r 3472 Washington av.

L

- La Belle Mrs May, housekpr, 730 25th.
- Labo Frank H, exch mgr R M Bell Tel Co, b 566 24th.
- La Bo Laura, opr R M Bell Tel Co, rms 2468 Washington av.
- Labor Organizations, (See pages 51-52.)
- Labrum Mrs Amy, furn rooms, 2419 Grant av.
- Labrum Joseph H, trav agt, r 2419 Grant av.
- La Dell George, bootblack, r rear 742 25th.
- Ladies' Aid Society First Cong Church.
- Ladies' Aid Society, First M E Church.
- Ladies' Auxiliary Brotherhood of Ry Trainmen, Utah Lodge No 173, K of P Hall.
- Ladies' Auxiliary Order of Ry Conductors, Star of Utah Div No 83, K of P Hall.
- Ladies' Mission Circle, First Baptist Church.
- Ladies' Missionary Board, First Presbyterian Church.
- Ladies' Society Brotherhood of Locomotive Firemen and Engine Men, Pearl of the Rockies No 173, Union Labor Hall.
- La Due Wm, emp Amal Sugar Co.

J. P. O'Neill Construction Co. CONTRACTORS
 Street Paving Sewers and Walks
 423 TWENTY-FIFTH ST. Bell Tel. 621 Ind. Tel. 908

THE ECCLES LUMBER CO. WHOLESALE AND RETAIL
 156 TO 164 24TH ST. LUMBER, DOORS, SASH AND ALL KINDS OF BUILDING MATERIAL AND MILL WORK

HALVERSON BROTHERS SANITARY PLUMBING, STEAM AND HOT WATER HEATING

Motto "Satisfaction"

NUMBER 425 TWENTY-FIFTH STREET.

BELL PHONE 1322

CASE Separators, Engines C. W. & M. CO.
Horse Powers OGDEN
Wind Stackers

312

R. L. POLK & CO'S

LA FRENIERE A T, Dermatologist, Chiropody and Manicuring, Hair Goods, Switches and Toupees, Facial Massage, Hair Dressing and Shampooing, 2573 Fowler av, r same, Ind Tel 1054.

La Freniere Samuel C, clk S P Co, b 2853 Childs av.

Lagerkrants Mrs Eva C, died Oct 13, '09, age 90.

Laible John, brewer Becker B & M Co, r 1938 Lincoln av.

Laible Wanda, opr Utah Ind Tel Co, b 1938 Lincoln av.

Laine, see also Lane and Layne.

Laine Ollie, emp Ogden S Laundry, r rear 2719 Madison av.

Laird Bertha A, b 2346 Quincy av.

Laird Fred S, clk S P Co, r 2346 Quincy av.

Laird Rosamond, student, b 2346 Quincy av.

Lake James M, setter Ogden P Brick & T Co, b Harrisville.

Lake Joseph, fireman U P R R, r Evanston, Wyo.

Lake Lisle, student, b Harrisville.

Lake Mrs Sarah, r Harrisville.

Lake Wm B, carp Amal Sugar Co, r Harrisville.

Lake Wm L, waiter Falstaff Cafe, rms 2425 Washington av.

La Mar Edward V, rod man, b 2510 Monroe av.

La Mar Margaret A (wid Nelson S), grocer, 801 25th, r 2510 Monroe av.

La Mar Olivine A, b 2510 Monroe av.

Lamb Alma W, electr S P Co, rms Arlington Hotel.

Lamb Earl O, stageman, b 2314 Grant av.

Lamb Elkanah S, vet surg, 2566 Washington av, r 2314 Grant av.

Lambert, see also Lampert.

Lambert Emily, rms 573 28th.

Lambert Hattie D, stenog Hussey-Woods Realty Co, b 2970 Adams av.

LAMBERT PAPER CO, Frank A Rose Local Mgr, 380 23d, Both Tels 151. (See right bottom lines.)

Lambkin James, b 173 24th.

Lambourne Frank, clk Ogden Union Ry & Depot Co, r 2826 Grant av.

Lambourne Mamie W, r 2826 Grant av.

Lamdin Bonnie, student, b 359 27th.

JOGALONG TRANSFER CO.

Compressed Air Vacuum House Cleaning. Moving Vans
328 1/2 25th St. Phones 283

B. H. GODDARD ALL KINDS SURETY BONDS
412 Eccles Bldg. Bell Tel. 534-Y

OGDEN CITY DIRECTORY 1910.

313

LAMDIN HERMAN A, Agt Wells, Fargo & Co Express, Union Depot and 2556 Washington av, r 359 27th, Bell Tel 826.

Lamdin Joseph H, student, b 359 27th.

Lammers Annie E (wid Peter J), r 1014 25th.

Lammers Caroline, b 2741 Williams av.

Lammers Hyrum, musician, b 2741 Williams av.

Lammers Peter J, carp, r 2741 Williams av.

Lammers Peter J jr, carp, r 2120 Quincy av.

LA MODE MILLINERY, Mrs Dorothy Peterson Propr, 339 24th, Bell Tel 252-Y.

Lamont Benjamin B, b 2429 Jefferson av.

Lamont Edward V, clk S P Co, rms 427 27th.

Lamont Etta D, student Weber Academy, b Slaterville.

Lamont Wm, mgr Salvation Army Hotel, 257 25th.

Lamoreaux John L, carpet lyr C J Herrick & Co, r 2029 Liberty av.

Lampert, see also Lambert.

Lampert Callaway W, driver, b 2962 Wall av.

Lampert John A, watchman, r 2962 Wall av.

Land Eugene A, barber Fred Seppich, b rear 528 24th.

Lander John, fireman U P R R, rms 2525 Lincoln av.

Landes Wm R, mason, r 2645 Lafayette av.

Landgraf Antoinette E, stenog H L Griffin Co, rms 414 27th.

Lane, see also Laine and Layne.

Lane Alexander H, lab, r 2543 Grant av.

Lane Sherman, lab, rms 3636 Washington av.

Lane Thomas, switchman S P Co, rms 368 24th.

Langell Frank, fireman U P R R, rms 2525 Lincoln av.

LANGEVIN MRS ANNA, Propr Empire Rooming House, 204 25th, Ind Tel 3699-D.

Langevin Charles, died May 18, '09, age 64.

Langevin John C, b 204 25th.

Langevin Katherine, student, b 204 25th.

Langlois Alma T (Peterson & Langlois), b 326 30th.

Langlois George, quarryman, r 326 30th.

Langsdorf Joseph S G, teller Ogden State Bank, r 2375 Adams av.

Langworthy Robert C, barber Myron Fuller, rms 449 26th.

Lanning Florence, tchr High School, rms 2454 Adams av.

Wm. Doyle, Contractor

All Kinds Cement Work and Cement Bridges.
Foundations and Sidewalks a Specialty. 3229 Ogden Ave.

LUMBER Wheelwright Bros. Co.
Office: 2476 Washington Ave.
YARD: Corner Quincy Ave. and 25th St.

The School that has a reputation for *Thoroughness and Discipline*

OGDEN BUSINESS COLLEGE

Day and Evening Sessions. School all the year. Enter at any time

(Incorporated)
LEWIS BLOCK, 2447 Washington Ave.
G. C. GILL, Secretary.
Bell Tel. 794
Ind. Tel. 925

Western Land & Investment Co., Limited
Real Estate, Loans and Insurance. Notary in Office
415-416 Eccles Bldg Ind. Phone 657

314 R. L. POLK & CO'S

- Lanning H E, rms 2346 Washington av.
- Lansing Adelbert E, mach Ogden Plaining Mill Co, r 436 30th.
- Larison James G, clk S P Co, r 467 Rose ct.
- Larkin Alma J (George W Larkin & Sons), b 648 27th.
- Larkin Charles F, farmer, r Farr West.
- Larkin Elijah A (George W Larkin & Sons), r 466 24th.
- Larkin Ellen E, b 648 27th.
- Larkin George W (George W Larkin & Sons), r 648 27th.
- LARKIN GEORGE W & SONS (George W, Elijah A, and Alma J),** Funeral Directors, Undertakers and Embalmers, 466 24th, Both Tels 821.
- Larkin John E, farmer, r Farr West.
- Larkin Josephine P, b 648 27th.
- Larkin Lyles W, student Weber Academy, b 648 27th.
- Larkin Sarah E (wid Wm J), r Farr West.
- Larkin Zina R, tchr Weber Academy, b 648 27th.
- Larned Blanche M, tchr Lewis School, b 246 23d.
- Larned Charles H, grocer, 2300 Grant av, r 246 23d.
- Larned Martha H (wid Hyrum J), b 246 23d.
- La Rose George, brkman, r 2562 Monroe av.
- La Rose Joseph, hlpr Shupe-Williams Candy Co, b 2562 Monroe av.
- Larsen Clarence, missionary, b W Weber.
- Larsen Mrs Delilah, r 489 E 16th.
- Larsen Dorothy (wid Martin J), r 509 E 16th.
- Larsen Erick, farmer, b W Weber.
- Larsen George A, eng, r 489 E 16th.
- Larsen Hans, emp Amal Sugar Co.
- Larsen John, farmer, r W Weber.
- Larsen John H, foreman, r 2165 Adams av.
- Larsen J Martin, blksmith, 437 23d, r 518 E, 16th.
- Larsen Mrs Louise, rms 284½ 25th.
- Larsen Marie (wid Andrew), r 2621 Monroe av.
- Larsen Nels, tmstr, r 880 E 2d.
- Larsen Ole J, shoemkr, 352½ 24th, r 322 E 21st.
- Larsen Oliver, carp, b 322 E 21st.
- Larsen Sine (wid Julius), r 573 27th.
- Larsen Wm, farmer, b W Weber.
- Larson Alfred, clk Geo A Lowe Co, r 219 23d.
- Larson Amanda, nurse Utah School for the D and B.

SEALS We make them
OGDEN OFFICE SUPPLY CO.
355 24th St.

COMPLETE CASH AND CREDIT HOME FURNISHERS
BOYLE FURNITURE COMPANY
CARPETS, DRAPERIES, WALL PAPER, RANGES, GRANITWARE

OGDEN CITY DIRECTORY 1910. 315

- Larson Arthur F, dep County Clerk, b 218 24th.
- Larson Carl, maltster Becker B & M Co, b 1752 Pacific av.
- Larson Carl, porter Union Depot Hotel.
- Larson Charles, clk Shupe-Williams C Co, b 349 18th.
- Larson Clarence O, emp U P R R, r 324 Bernard.
- Larson Ellen F, asst circulator Standard, b 340 18th.
- Larson Emanuel, musician, b 340 18th.
- Larson Eric, gardener, r 340 18th.
- Larson Erick W, cooper Becker B & M Co, r 1752 Pacific av.
- Larson Franklin S, treas Western Fire Ins Co, b 2163 Adams av.
- Larson Gust, fireman U P R R, rms 2525 Lincoln av.
- Larson Mrs Isabelle B, died Jan 16, '09, age 24.
- Larson Janie, student, b 340 18th.
- Larson John A, baggageman, r 215 27th.
- Larson John H (Anderson & Larson), r 234 22d.
- Larson Lillian, student, b 349 18th.
- Larson Louise; clk Last & Thomas, b 2966 Adams av.
- Larson Mary, smstrs, b 124 W 29th.
- Larson Minnie, clk Last & Thomas, b 340 18th.
- Larson Nephi, tchr Utah School for the D and B, r 930 21st.
- Larson Otto, student, b 340 18th.
- Larson R M, emp Amal Sugar Co.
- Lashus Mrs Annie E, moved to San Francisco, Cal.
- Lashus Block, 2525 Lincoln av.
- LASHUS GEORGE A (G W Lashus & Son),** r 2824 Washington av.
- LASHUS GEORGE W (G W Lashus & Sons),** rms rear 2525 Lincoln av, Bell Tel 646-K.

To Find a Name You Should
Know How it is Spelled

Elsen, The Furrier & Taxidermist
423 24th St.—Peery Annex Bell Tel. 737-Y

ELITE CAFE BAR

Full and Complete Line of First-Class Wines, Liquors and Cigars
2415 WASHINGTON AVENUE

VOLKER-SCOWCROFT LUMBER COMPANY WHOLESALE AND RETAIL DEALERS
237-245 TWENTY-FOURTH STREET

FRED M. NYE CO. STEIN-BLOCH
THE CLOTHIERS
2413 WASHINGTON AVE. **CLOTHING**

316

R. L. POLK & CO'S

LASHUS G W & SON (George W and George A), Livery,
rear 2525 Lincoln av, Both Tels 613. (See adv).



Lashus Livery & Feed Stable

G. W. LASHUS & SON, Proprs.

**Box Stalls and New Rubber-tired
Rigs; special attention paid to
Boarders; big Feed Corrals;
proper Sheds.**

2525 Lincoln Ave. Both Phones 613

Lassen Ella, smstrs Ogden Overall & S Co, b 515 E 3d.
Last John H F (Last & Thomas), pres Ogden Wholesale
Drug Co, r 2535 Madison av.

LAST & THOMAS (John H F Last, Joseph H Thomas),
Dry Goods, etc, 2441-2445 Washington av, Bell Tel 17-K,
Ind 443.

Las Vegas Fruit Land Co, T J Steed pres, W J Critchlow
sec., 210 First Nat Bank Bldg.

Later Joseph, carp, r Harrisville.

Latham, see also Leatham.

Latham Charles E, mach S P Co, rms 342 23d.

Lathrop, see Lothrop.

Lattanzi Emil (Deru & Lattanzi), rms Central Hotel.

Lattanzi Lena, rms Central Hotel.

Lattanzi Nina, waiter Deru & Lattanzi, rms Central Hotel.

Laucirica Joseph, propr The Paris, 2548 Wall av.

Lauck Christie C, r 762 26th.

Lauder Lisle (wid Wm J), r 171 22d.

Lauder Theresa, clk Ogden Whol Drug Co, b 171 22d.

Lauer Beulah R, student, b 443 29th.

OGDEN'S LEADING FURNITURE STORE

Ogden Furniture & Carpet Co. 2422 to 2434
Washington Ave.

Utah Stationery Co.

COMPLETE LINE

OF

WASHINGTON AVE., S. W. COR. 24th ST. **MORMON PUBLICATIONS**

OGDEN CITY DIRECTORY 1910.

317

Lauer Lulu (wid Frank H), r 443 29th.

Laughlin, see Loughlin.

Laughran, see Loughran.

Laurens John, mach Wasatch Orchard Co, r W Ogden.

Lauzon Madeline, student, b 2541 Fowler av.

La Van Mary, b 2903 Washington av.

La Velle James, porter, r 371 28th.

Lavender Mrs Ada E, r e s Washington av 5 n of city limits.

Lavender A Katherine (wid George), r 1/2 mile n of Marriott
School.

Lavender George S, actor, r e s Washington av 5 n of city
limits.

Lavin Andrew H, brkman S P Co, r 2875 Lincoln av.

Lavin Joseph A, student, b 2875 Lincoln av.

Lavin Kate, student, b 2107 Grant av.

Lawrence Graham, stenog U P R R, r 2539 Adams av.

Lawrence, see also Lorance and Lowrance.

Lawrence Mrs Corinne K, died Dec 26, '08, age 29.

LAWRENCE ED, Mgr Electric Supply & Fixture Co, 2448
Washington av, r same, Both Tels 346.

Lawrence Gordon R, brkman S P Ry, r 2783 Grant av.

Lawrence John, blksmith, r 2411 D av.

Lawrence Mary (wid Wansink), b 2411 D av.

Lawrence The, Mrs Mary Butterfield propr, furn rooms, 2613
Washington av.

Lawson David C, contr, 3205 Washington av, r same.

Lawson David S, foreman, b 3205 Washington av.

Lawson John G, carp, r 2527 Iowa av.

Lawson Lillian S, b 3205 Washington av.

Lawson Mrs Orrilla A, grocer, 3205 Washington av, r same.

Lawson Mrs Ruth M, died Mar 19, '09, age 82.

Lawson Wm H, student, b 3205 Washington av.

Lawton Charles I, opr, r 3488 Adams av.

Lawton Ethel E, musician, b 3488 Adams av.

Lawton Ida A, b 3488 Adams av.

Layne, see also Laine and Lane.

Layne Alber C, b 3285 Grant av.

Layne Charles E, patrolman Police Dept, r 3285 Grant av.

Layne Herbert C, piano tuner, b 3285 Grant av.

Layne Leon, lineman, b 3285 Grant av.

Lambert Paper Co.,

Both Phones 151

No. 380 23rd St., Ogden

Wholesalers of Paper, Bags, Stationery, Printers' Supplies, etc.

We Will Save You Money On Anything From a Pin to an Automobile
OGDEN MAIL ORDER CO., Box 128,
Ogden, Utah

STACK COVERS
WAGON COVERS

Ogden Tent Co
 Modern Tent Builders
 421-427 23d St.
 Bell Tel. 233

N. O. OGDEN CO. Shoes for the Whole Family
 Nettleton Shoes 236 25th St.

318 R. L. POLK & CO'S
 Layne Margaret E, died Mar 7, '09, age 18.
 Layton David, student Weber Academy.
 Layton Mary (wid Hyrum), r 518 E 17th.
 Layton Wm, hlpr, b 518 E 17th.
 Lazenby F E, cond U P R R, rms Belmont House.
 Leach Frank F, eng, r 769 23d.
LEADER MILLINERY, Mrs S E Lyon-Pope Propr, 2351
 Washington av, Bell Tel 334. (See adv.)



Don't Forget

We are Leaders in Up-to-Date
 Millinery. Prices to Suit
 Everyone. Goods the Best

Leader Millinery

MRS. S. E. LYON-POPE, Propr.
 2351 Washington Avenue

Leahy Edward A, disp S P Co, r 2767 Grant av.
 Leahy Mamie C, stenog Blackman & Griffin Co, b 2767 Grant av.
 Leaman, see also Lehman.
 Leaman Alexander, lab, b 173 24th.
 Leaman Emma J (wid Richard W), r 886 25th.
 Leaman Lillie M, tchr Quincy School, b 886 25th.
 Leaman Wm T, cond S P Co, r Idanha Hotel.
 Leatham, see also Latham.
 Leatham Alexander W, moved to Boise, Ida.
 Leatham Mary A (wid Robert), r 2061 Madison av.
 Leaver, see Lever.
 Leavitt Albert L, student, b 161 E 2d.
 Leavitt Blanche E, b 660 E 12th.
 Leavitt Chauncey L, miller Riverside Milling Co, r 660 E 12th.

CALVIN STUART
 Contractor and Builder
 Shop and Residence, 2952 Wall Ave.

Estimates Furnished on Application. First-class Repair Work of all Kinds a Specialty. All Work Guaranteed.
 Bell Phone 373-X

BADCON PHARMACY A. R. McINTYRE Propr.
 Post Office Station No. 2 2421 WASHINGTON AVE. U. S. Weather Bureau
A COMPLETE DRUG STORE

OGDEN CITY DIRECTORY 1910. 319

Leavitt Clarence, farmer, r W Weber.
 Leavitt Clyde, moved to Washington, D C.
 Leavitt Clyde J, driver H A Montgomery, b 161 E 2d.
 Leavitt C Lewis, millman Riverside Milling Co, b 660 E 12th.
 Leavitt James, eng Utah Canning Co, b 2687 Lincoln av.
 Leavitt James, lab, r 161 E 2d.
 Leavitt Julius J, farmer, r W Weber.
 Leavitt Le Roy H, ctr Lindsay Elite Meat Mkt, r 571 Cross.
 Leavitt Lester, lab, b 2687 Lincoln av.
 Leavitt Louis, bartndr Atlas Bar, r 2828 Grant av.
 Leavitt Mary A (wid John), r 140 Shorten's av.
 Leavitt Mary J (wid Jasper), grocer, 502 27th, r same. ✓
 Leavitt Myrtle M, labeler S L Valley Canning Co, b 161 E 2d.
 Leavitt Nathaniel J, died Aug 12, '09, age 42.
 Lechtenberg Karl, musician, r 2759 Park av.
 Ledyard George R, electr S P Co, rms Arlington Hotel.
 Lee Bessie, b 337 22d.
 Lee Mrs Carrie, furn rooms and costumer, 321 24th.
 Lee Edward F, carp, r 527 E 7th.
 Lee George B, brkman O S L, b 2847 Nye av.
 Lee Harry L, clk U P R R, b 548 25th.
 Lee Hung Young, rest, 209 25th, r same.
 Lee John A, driver, rms 3019 Monroe av.
 Lee Jonathan M, emp J E Brown, r 2645 Grant av.
 Lee Joseph, b 2847 Nye av.
 Lee J W, switchman S P Co, r 247 27th.
 Lee Lottie, maid European Hotel.
 Lee Nella, student Sacred Heart Academy.
 Lee Nels P, farmer, r Farr West.
LEE PAUL M, Publisher Ogden Morning Examiner, 364
 24th, Sec and Treas Wasatch Printing Co, r 719 27th, Ind Tel 3682-I.
 Lee Rhoda M, housekpr, 2567 Madison av.
 Lee Thomas, eng, r 2847 Nye av.
 Lee Wm J, brkman O S L, r 337 22d.
 Lee Wm M, stage mgr, r 2330 Adams av.
 Leechman Alonzo, musician, rms 159 26th.
LEEDOM CRAYTON M, Propr Falstaff Cafe, Wines
 Liquors and Cigars, 2425 Washington av, r same, Bell Tel 167, Ind 94. (See right top lines.)

OGDEN PLANING MILLS CO. 2160-2170 WASHINGTON AVE.
 SASH, DOORS, TURNING, STAIR WORK ALL KINDS OF MILL WORK
 PHONE 666 IND.

THE ECCLES LUMBER CO WHOLESALE AND RETAIL LUMBER, DOORS, SASH AND ALL KINDS OF BUILDING MATERIAL AND MILL WORK
 156-164 24th ST.

DEALERS IN AND IMPORTERS OF
JAPANESE PROVISIONS and
GENERAL MERCHANDISE

CONTINENTAL SUPPLY CO.

Branches: Sparks, Nev., Cheyenne, Wyo.

Phone: Bell 1047. P. O. Box 86. OGDEN, UTAH

Allen's Baggage, Hack and Bus Line

Office, 412 25th St.

Both Telephones 22

320

R. L. POLK & CO'S

Leek Eva M, b 2627 Jefferson av.
Leek Jeanette I, student, b 2627 Jefferson av.
Leek Paul R, student, b 2627 Jefferson av.
LEEK RICHARD (Calvert & Leek), r 2627 Jefferson av, Bell
Tel 457.
Leek Willis, student, b 2627 Jefferson av.
Leeman, see Leaman and Lehman.
Lees Edwin H, brkman D & R G, r 527 23d.
Leeson O L, switchman S P Co, r 137 26th.
Le Fevre Jovita, reporter Standard, b 275 29th.
Legger Germtge (wid Albert), b 3260 Stephens.
Legger Gertrude, domestic Ogden Gen Hospital.
Leggett Earl J, barber P A Gysin, r 674 23d.
Leggett James C, stockman, r 2308 Adams av.
Leggett John F, clk O M Runyan, r 2322 Lincoln av.
Lehman, see also Leaman.
Lehman August, shoemkr, r 2725 Lincoln av.
Lehman Robert A, carp, r s s 7th 1 e of Ogden av.
Lehnhoff Charles, lab W J Dallimore, r 1051 20th.
Lehnhoff Lottie G, tchr, b 1051 20th.
Leible, see Laible.
Leidig George F, eng, r 2267 Jefferson av.
Leishman Parley B, clk W H Wright & Sons Co, r 852 24th.
Lemme John R, tailor, 183 25th, r 132 27th.
Lemon Orange, clk Ry Mail Service, r 759 22d.
LEMP WM J BREWING CO (St Louis), G H Tribe & Co
Agts, 347 24th, Both Tels 152.
Lence Matthew F, stenog S P Co, rms 437 24th.
Le Noir Viola, waiter Angus Kennedy, 2454 Washington av.
Lentz James M, inst man City Eng, r 502 E 4th.
Lentz Zachariah, b 502 E 4th.
Leonard Anna M, (wid Edgar R), r 2542 Lincoln av.
Leonard Arthur B, lab, b 2542 Lincoln av.
Leonard Claude F, lab, b 2542 Lincoln av.
Leonard Madge M, clk M M Wykes Co, b 2128 Sherburne av.
Leonard Robert, waiter Falstaff Cafe, rms 2425 Washington
av.
Leonard Vera, student, b 2632 Lincoln av.
Leppert Edward L, miner, r rear 2627 Jefferson av.
Leppert Harold, bell boy Reed Hotel.

J. C. GALE GRADING AND EXCAVATING CONTRACTOR

Drayage and all kinds of TeamWork. 715 28th St., Bell Tel. 1036-Y

FALSTAFF CAFE

Wines, Liquors and Cigars
Dining Rooms for Ladies

"A Little Better Than Good Enough"

C. M. Leedom, Propr.

2425 Washington Ave.

OGDEN CITY DIRECTORY 1910.

321

Leslie Thomas, mgr Banner Canning Co, 148 W 21st.
Lessenger Hal, draftsman S P Co, r 166 E Patterson av.
Lessenger Mark, died Oct 10, '08, age 52.
Lester Park, bet Jefferson and Madison avs, and 24th and
25th.
Lester Sadie, r 3 Electric av.
Leth Peter C, lab, r Harrisville.
Lethbridge Wm P, electr S P Co, r 2945 Pingree av.
Levedahl Joseph W, contr, 865 Grant av, r same.
Levedahl Lars G, tailor, b 865 Grant av.
Levedahl Wm, v-pres Ogden P Brick & T Co, r Grant av and
9th.
Lever Thomas, weighmaster City Jail, r 236 W 22d.
Lever W James, appr S P Co, b 236 W 22d.
Levesque Felix, died Sept 30, '09, age 62.
LEVINE HERMAN S, Solr R L Polk & Co, rms 381 E 22d.
Levitt, see also Leavitt.
Levitt Louis, trav agt A Kuhn & Bro, rms Reed Hotel.
Levy Albert, hatter Ogden Hat Factory, rms 2554 Jefferson av.
Levy David, mgr Ogden Hat Factory, 2410 Washington av,
rms 2554 Jefferson av.
Levy Emil, rms 368 24th.
Lewis Anna M (wid James), b 729 22d.
Lewis Arthur T, supervisor Utah School for the D and B, b
same.
Lewis Block, 2449 Washington av.
Lewis Mrs Elsie E, agt Union Central Life, r 2229 Lincoln av.
LEWIS EVA P, Treas J S Lewis & Co, r 662 24th, Ind Tel
568.
Lewis Frank E, supt Dining Car and Hotel Accts O S L, U
P and S P R R Cos, Union Depot, r 668 24th.
Lewis Frank W, carrier P O, r 2229 Lincoln av.
Lewis Hyman, moved to Salt Lake City.
Lewis James S, shoemkr, 2002 Jackson av, r same.
LEWIS JOHN S, Pres J S Lewis & Co, r 662 24th, Ind Tel
568.

Don't Lend Your Directory

Closely Connected
with Tanners and
Pullers both East
and West.

Bell Phone 781
Ind. Phone 355

O. M. RUNYAN

DEALER IN

Hides, Pelts, Tallow, Beeswax & Furs

Always in the Market
at top market prices.
Reference: Com'l Nat.
Bank, Ogden, Utah

Office and Warehouse
2263-2269 Wall Ave.

P. A. ISAKSON

CONTRACTOR AND BUILDER
Buildings Furnished Complete. Estimates Furnished
REAR 247-251 TWENTY-SECOND STREET

The School that has a reputation for Thoroughness and Discipline

OGDEN BUSINESS COLLEGE

(Incorporated)

Bell Tel. 794 Ind. Tel. 925
LEWIS BLOCK, 2447 Washington Ave.
G. C. GILL, Secretary.

Day and Evening Sessions. School all the year. Enter at any time

PIANOS OF QUALITY

Steinway, Sohmer, Estey, Kimball, and others
Ogden Music Co. 2370 Washington Ave.

322

R. L. POLK & CO'S

LEWIS J S & CO, J S Lewis Pres, J A Adams V-Pres, W D W Zeller Sec, Eva P Lewis Treas, Jewelers, Watchmakers and Opticians, 2437 Washington av, Both Tels 68. (See adv.)

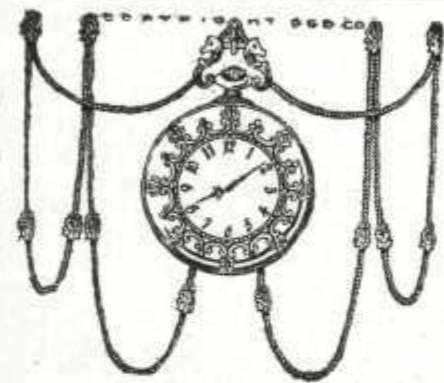

SOME ONE MUST BE BEST

J. S. LEWIS & CO.

Sell DIAMONDS
WATCHES and
JEWELRY

Eye Glasses Properly Adjusted
at Reasonable Prices.

J. S. LEWIS & CO., Jewelers and Opticians
2437 Washington Ave. Ogden, Utah

Lewis J Warren, foreman W W Browning & Co, rms Idanha Hotel.

Lewis Leland, clk Toggery, b 2528 Madison av.

Lewis Mary, r 2708 Pacific av.

LEWIS ROBERT B, Propr U P Coal Yard, 2236 Wall av, Both Tels 149, r 647 23d, Bell Tel 548-X. (See back cover).

Robt. B. Lewis.



Both Phones 149

Yard, 2236 Wall Ave.

GARRISON, FOSTER & GARRISON

PHONES: BELL 393, IND. 671 2411 WASHINGTON AV.
Real Estate, Loans, Rentals and Insurance

COMPLETE CASH AND CREDIT HOME FURNISHERS
BOYLE FURNITURE COMPANY
CARPETS, DRAPERIES, WALL PAPER, RANGES, GRANITEWARE

OGDEN CITY DIRECTORY 1910.

323

Lewis Ruth M, student, b 647 23d.
Lewis Samuel, runner Union Depot Hotel, rms 2443 Lincoln av.
Lewis School, 28th bet Washington and Adams avs.
Lewis Wm, porter Union Depot Hotel.
Lewiston Sugar Co, C W Nibley pres, David Eccles v-pres, H H Rolapp sec and treas, 202 Eccles Bldg.
Leyback Henry G, b 2169 Lincoln av.
Libby Lewis E, farmer, rms 2547 Lincoln av.
Liberty Park, bet 21st and 22d and Madison and Monroe avs.
Lichtenberg, see Lechtenberg.
Lichhart Simon, lab, b 33d s e cor Wall av.
Liddell Alexander, lab M L Jones C & I Co, r 740 E 12th.
Lien Andrew, died Oct 7, '09, age 65.
Light Floretta, clk Paine & Hust, b 245 W Patterson av.
Light Mrs Lillie, smstrs Paine & Hurst, r 245 W Patterson av.
Light Wm R, tinner R L Smith, r 2586 Washington av.
Lightner Charles W, carp, r 274 23d.
Lightner C L, fireman U P R R, r 272 23d.
Lillie Charles F, clk Ry Mail Service, rms Arlington Hotel.
Lillis John, lab, rms 257 25th.
Limburg Arnold, clk, r 3377 Woodland av.
Limburg Everett, clk, r 3357 Woodland av.
Limburg Heintje, b 2754 Volker av.
Limburg Jennie, b 2754 Volker av.
Limburg Ricke, b 2754 Volker av.
Lincoln Hotel, Mrs Rose Higgins propr, 330 23d.
Lind Carl, student Utah School for the D and B.
Lind James F, died Sept 8, '08, age 56.
Lind John, died June 28, '09, age 60.
Lindell Harry L, salesman, r 435 Canyon rd.
Linderman Henry (Burgi & Linderman Co), r 764 21st.
Linderman Robert, carrier Examiner, b 764 21st.
Lindh Eva O, opr R M Bell Tel Co, b 2333 Jefferson av.
Lindh Solomon A, tailor Peter Anderson Tailoring Co, r 2333 Jefferson av.
Lindley Priscilla, emp Ogden Laundry, b 1738 Washington av.
Lindquist, see also Lundquist.

Watson-Flygare Hardware Co.

Builder's and Painter's Supplies 2414 Washington Ave.

Phones--Bell 346; Ind. 346 Wholesale and Retail
ELECTRIC SUPPLY & FIXTURE CO.
CONTRACTING ELECTRICIANS 2448 Washington Ave.

S. H. HENDERSHOT, Manager
THE TROY WAY IS THE RIGHT WAY
TROY LAUNDRY
2538-2540 WALL AVENUE

J. M. FORRISTALL 413-414 First Nat. Bank Bldg.
Real Estate, Loans, Rentals and Collections

324

R. L. POLK & CO'S

Lindquist Alfred, tailor E C Christiansen, rms n s 24th bet Grant and Lincoln avs.
Lindquist Bessie, b 2741 Adams av.
Lindquist Carl A, student Weber Academy, b 2741 Adams av.
LINDQUIST CHARLES J A, Undertaker, Embalmer and Funeral Director, 2620 Washington av, Bell Tel 520, Ind 620, r 2741 Adams av, Ind Tel 3728-A.
Lindquist Edward E, mattressmkr Smith Bros, r 2053 Adams av.
Lindquist Hazel D, domestic, 709 22d.
Lindquist Myrtle, student Weber Academy, b 2741 Adams av.
Lindsay-Bitton Live Stock Co, C A Ziemer pres, W J Lindsay v-pres, James Pingree sec and treas, 2484 Washington av.
Lindsay Boyd, student Weber Academy, b 2621 Madison av.
Lindsay Clyde W, director Lindsay-Bitton L S Co, b 2621 Madison av.
Lindsay Daniel, lab, r 114 22d.
Lindsay Diantha (wid Gilbert), r 463 E 21st.
LINDSAY ELITE MEAT MARKET, Weatherby Dressed Meat Co Proprs, Wholesale and Retail Meats, Fish, Oysters and Game, 2321 Washington av, Ind Tel 643.
Lindsay Mrs Ethel, stenog Pingree Nat Bank, b 529 E 17th.
Lindsay Maude C, student, b 2621 Madison av.
Lindsay Thomas H B, eng, r 548 25th.
Lindsay Walter A, farmer, r n s City Limits, rd ¼ mile e of Washington av.
Lindsay Walter J, v-pres Lindsay-Bitton L S Co, r 2621 Madison av.
Lindsay West W, student, b 2621 Madison av.
Linsley Alma J, salesman John Scowcroft & Sons Co, b 2429 Monroe av.
Linsley Emma (wid Mark), r 2429 Monroe av.
Lindsay Emma E, stenog Amal Sugar Co, b 2429 Monroe av.
Lindstrom Axel, clk Paine & Hurst, r 841 23d.
Lindstrom John W, carrier P O, r 326 E 18th.
Line, see also Lyne.
Line Charles D, mach S P Co, r 230 W 22d.

KELLY & HERRICK Fire and Accident Insurance,
Real Estate and Loans.
2500 Washington Ave. Both Phones 78

OGDEN STEAM LAUNDRY CO.

LAUNDERERS AND DRY CLEANERS

437 TWENTY-FIFTH STREET

BOTH PHONES 174

OGDEN CITY DIRECTORY 1910.

325

LINEHAN JOHN H, Propr The Pearl, Wines, Liquors, Cigars, Biliards and Pool, 122-124 25th, Bell Tel 635-Z, Ind 635, rms 2525 Lincoln av.
Linford Eliza (wid George J), r n s City Limits rd ¼ mile e of Washington av.
Linford James W, farmer, r n s City Limits rd ¼ mile e of Washington av.
Linford John W, died Dec 18, '08, age 35.
Linford Orson P, farmer, r n s City Limits rd ¼ mile e of Washington av.
Linford Sarah E, b n s City Limits rd ¼ mile e of Washington av.
Linford Wm A, dairyman, r n s City Limits rd ¼ mile e of Washington av.
Lingvall Arvid, carp P A Isakson, r 322 21st.
Liniger Mary, student Sacred Heart Academy.
Linley, see Lindley.
Linsley C E, eng U P R R, b 2667 Wall av.
Linsley Edward A, eng S P Co, r 2762 Wall av.
Linsley Raymond A, eng U P R R, r 2667 Wall av.
Linton Royal, brkman S P Co, rms 2264 Lincoln av.
Lippincott Charles W, asst mgr Lyceum Theatre, rms Broom Hotel.
Lister, see Lester.
Lithgow G John, tmstr Sidney Stevens Imp Co, r 323 29th.
Litters John, lab, rms Hotel Ogden.
Little, see also Lytle.
Little Alexander H, salesman Eccles P & G Co, r 3273 Ogden av.
Little Alma E, smstrs, b 528 30th.
Little Eliza (wid Thomas K), r 464 E 22d.
Little Ethel E, moved to Salt Lake City.
Little Malachi L, contr, r 528 30th.
Little Sterling L, driver, b 528 30th.
Littlefield Charles E, stenog U P R R, r 336 E Patterson av.
Littlefield Edwin A, r 2528 Madison av.
Littlefield Elvaretta, student, b 458 27th.
Littlefield Mrs Laura I, b 229 21st.
Littlefield Theron, student, b 2528 Madison av.
Littlefield Wm D, stock-kpr, r 458 27th.

Pullman Bar

W. J. WOLFINGER, Proprietor
270 25th St. Opposite Lyceum

The Best of Wines, Liquors
and Cigars

Mexican Chili Parlor in Connection

Ind. Phone 674

Hyrum Belnap Lumber Company
All Kinds Building Material.
229 Twenty-Fourth Street

Livery, Sale and Boarding Stable

J. F. Everett & Co.



2219 Washington Ave.

BELL TEL. 876 IND. 500

Abstracts
OF TITLE

D. W. Ellis Abstract Co.

(Licensed and Bonded)

Under First National Bank

326

R. L. POLK & CO'S

LITTLE SOPHIA, Hair Dressing, Shampooing, Scalp and Facial Treatment, Hair Goods and Cosmetics, Manicuring for Ladies and Gentlemen, 2558 Washington av, r same, Bell Tel 1625.

Litzenberg Herbert H, carrier P O, rms 2414 Madison av.
LIVE AND LET LIVE TRANSFER (George O Sanderson, John Sparks), Express, Transfer and Furniture Movers, Satisfaction Guaranteed, 255 25th, Bell Tel 909, Ind 3778-A.

LIVERPOOL & LONDON & GLOBE INS CO (of England), B H Goddard Agt, 412 Eccles Bldg.

Livingston Benjamin F, r 2521 Gramercy av.

Livingston Edwin R, b 2521 Gramercy av.

Livingston Ella M, b 2521 Gramercy av.

Livingston Faye, student Utah School for the D and B.

Livingston Frank R, clk A Kuhn & Bro, r 507 26th.

Livingston Franklin R, clk, b 2521 Gramercy av.

Livingston Helen (wid Benjamin F), r 837 25th.

Livingston John C, clk, r 468 30th.

Livingston Mary A (wid Silas), r 2744 Grant av.

Livingston R S, brkman U P R R, r 468 30th.

Llewellyn George W, bartndr J E Davenport, b 2714 Grant av.

Lloyd Catherine M, student, b 2147 Lincoln av.

Lloyd Mrs Erma, b rear 528 24th.

Lloyd Frank, insp S P Co, r 2828 Nye av.

Lloyd Frank E, brkman, r 2822 Pacific av.

Lloyd James, janitor Congress Dancing Academy, r 341 27th.

Lloyd Marjorie G, student, b 2147 Lincoln av.

Lloyd Mrs Rose W, disp U P R R, b 2617 Wall av.

Lloyd Walter, clk Peterson & Langlois, rms 10 M E av.

Lloyd Wm E, clk, r 1138 24th.

Lloyd Wm M, eng U P R R, r 2147 Lincoln av.

Lobello Virgilio, grocer, 159 25th, r same.

Lochhead Angus T, salesman Scoville Paper Co, r Harrisville.

Lochhead George, weighmstr, r 721 26th.

Lochhead George jr, foreman, r 2740 Jefferson av.

Lochhead Robert S, student, b 721 26th.

E. J. JONES & CO. Yard, 2830 Wall Ave.
Phone, Bell 753-X

DEALERS IN LUMBER, LATH, DOORS AND SASH

A NEW PAINT STORE IN OGDEN
THE ECCLES PAINT & GLASS CO.

IND. 40 323-325 24th St. BELL 88

OGDEN CITY DIRECTORY 1910.

327

Lochhead Wm S, salesman Hemenway & Moser Co, r 1014 Washington av.

Loder Frank P, carp, r 2907 Pingree av.

Loder Lawrence A, carp, r 2867 Lincoln av.

Loertscher Frederick, lab Burton Imp Co, r rear 2756 Jefferson av.

Loewenstein Elizabeth (wid Daniel), r 2105 Madison av.

Loewenstein Henry, r 774, 21st.

Loewenstein Lee F, clk Russell-James Co, r 2159 Jefferson av.

Loewenstein Pearl A, cashr W H Wright & Sons Co, b 774 21st.

Lofgreen Louis, insp City Water Wks, r 665 Canyon rd.

Lofgreen N Samuel, agt Prudential Ins Co, rms 189 27th.

Lofgren John, farmer, r s s Harrop nr Madison av.

Lofgren John jr, farmer, r s s Harrop nr Madison av.

Logan Harry, cond O S L, r 1127 25th.

Logan Herbert V, emp Shupe-Williams C Co, rms. 624 W 21st.

Logas Peter, lab, b 1 White's ter.

London Belle, r 10 Electric av.

London Clarence O, carp, b 638 23d.

London Cora, b 641 22d.

London Cordelia, b 638 23d.

London David, cook Elite Cafe, rms 2468½ Washington av.

London George T, carp, r 638 23d.

London Walter, carp, r 641 22d.

LONE STAR BARBER SHOP, J W Griffin Propr, Strictly Modern, With Baths, 318 25th, Ind Tel 381, and 375 24th, Ind Tel 3791-A.

Long Charles H, fireman, r 3647 Ogden av.

Long Levi, eng, r 2233 Madison av.

Long Margaret, student, b 961 25th.

Long Robert W, lab, r 211 Tracy av.

Long Wm P, driver Superior S Laundry, r 961 25th.

Longcor Wm, hlpr, b 102 22d.

Loper John F, farmer, r n s 12th ¼ mile w of Marriott School.

Loper Robert F, farmer, b n s 12th ¼ mile w of Marriott School.

Lorance, see also Lawrence and Lowrance.

Lorance Lloyd E, clk S P Co, r 118 23d.

J. P. O'Neill Construction Co.

DEALERS IN
Stone, Cement,
Asphaltum,

423 TWENTY-FIFTH ST.

Bell Tel. 621 Ind. Tel. 908

THE ECCLES LUMBER CO. WHOLESALE AND RETAIL LUMBER, DOORS, SASH AND ALL KINDS OF BUILDING MATERIAL AND MILL WORK
156-164 24th ST.

HALVERSON BROTHERS SANITARY PLUMBING, STEAM AND HOT WATER HEATING

Motto "Satisfaction"

NUMBER 425 TWENTY-FIFTH STREET.

BELL PHONE 1322

328

R. L. POLK & CO'S

Lord Charles, steward Falstaff Cafe, rms Bismarck Hotel.
 Lothrop Elisha T, carp, r 875 21st.
 Lothrop Lloyd L, b 875 21st.
 Lothrop Wallace W, b 875 21st.
 Loucar Bozo, died July 11, '08, age 40.
 Loughlin James W, mach Amal Sugar Co, r 1 blk w of same.
 Loughlin Wm, rms Lincoln Hotel.
 Loughran Daniel E (Loughran & Daly), r 2719 Lincoln av.
 Loughran Joseph (D McCarty & Co), r 2748 Lincoln av.
 Loughran Joseph C, b 2748 Lincoln av.
LOUGHRAN & DALY (D E Loughran, J F Daly), Staple and Fancy Groceries, Fruits and Vegetables in Season, 361 24th, Ind Tel 145.
 Louis Oliver S, porter, rms 2839 Nye av.
 Lovcy Oscar, rms 368 24th.
 Love George A, electr S P Co, rms Arlington Hotel.
 Love John, cigar mkr Henry Wessler, rms 427 25th.
 Love Mrs Susan, died June 17, '08, age 65.
 Loveland Raymond F, died Oct 1, '08, age 33.
 Loverin & Browne Co, C E Birdsall mgr, whol grocers, 2512 Washington av.
 Low Clarence, waiter Wm Low, b 2839 Lincoln av.
 Low Wm, rest, 157 25th, r 2839 Lincoln av.
 Low Wm jr, bartndr Elite Cafe, r 2356 Washington av.
 Lowder Wm H, member County Bd of Education, r Harrisville.
 Lowe Anmer E, blksmith, r 2826 Adams av.
LOWE MRS ANNA M, Pres Geo A Lowe Co, r Salt Lake City.
 Lowe Bros (Frank Lowe, John Hudson), curios, 114 25th.
 Lowe Florence M, student Weber Academy, b 228 E 21st.
 Lowe Frank (Lowe Bros), b 2642 Wall av.
LOWE GEO A CO, Mrs Anna M Lowe Pres, J W Abbott V-Pres, J R Cooper Sec, George Gray Treas, Shelf and Heavy Hardware, Wholesale and Retail, 2326-2328 Washington av, Bell Tel 8, Ind 530, Warehouse Wall av s e cor 21st. (See front cover).
 Lowe Nannie (wid Wm), r 884 23d.
 Lowe Ruby, asst G E Browning, b 2642 Wall av.
 Lowe Sarah A (wid Charles R), r 227 E 21st.

JOGALONG TRANSFER CO.
 Compressed Air Vacuum House Cleaning. Moving Vans
 328 1/2 25th St. Phones 283

BLACK GALV. PIPE FIELD, LAWN POULTRY FENCE
BARB WIRE Consolidated Wagon & Machine Co.
 B. P. CRITCHLOW, Manager

B. H. GODDARD
412 Eccles Bldg.

INSURANCE, REAL ESTATE AND LOANS
Bell Tel. 534-Y

OGDEN CITY DIRECTORY 1910.

329

Lowe Zadok A, cement wkr, r 2261 Van Buren av.
 Lowenstein, see-Loewenstein.
 Lowery Ella (wid Isaac), r 2708 Pacific av.
 Lowery Isaac R, janitor Elks Club, b 2708 Pacific av.
 Lowery Robert R, emp O S L, rms 159 26th.
 Lowham S G, fireman U P R R, r Evanston, Wyo.
 Lowrance, see also Lawrence and Lorance.
LOWRANCE SAMUEL F, Mgr D D Drake, 410-411 Eccles Bldg, Bell Tel 1425-Y, r 244 32d.
 Lowther George E, cement wkr, b 410 21st.
 Lowther George H, lab, b 2665 Jefferson av.
 Lowther Jane (wid George), r 2665 Jefferson av.
 Lowther Joseph S, cement wkr, r 410 21st.
 Lowther Robert, lab, r 2745 Lincoln av.
 Lubeck Anton, plumber Ogden Plumbing Co, r 2814 Park av.
 Lubeck Ernest, student, b 2814 Park av.
 Lubeck Harold, messr U S Forest Service, b 2814 Park av.
 Lucas Addie, b 1144 24th.
 Lucas Edgar, driver Loughran & Daly, b 3519 Ogden av.
 Lucas Edwin, trav agt, r 2539 Gramercy av.
 Lucas George (Superior Horse Radish & Pickle Co), r 2230 Wall av.
 Lucas George, eng U P R R, rms 2667 Wall av.
 Lucas Mabel J, tchr Madison School, b 1144 24th.
 Lucas Matilda (wid John G), grocer, 1144 24th, r same.
 Lucas Wm, propr Hotel Ogden, 179 25th, r 3519 Ogden av.
 Luce Joseph D, eng, r 549 22d.
 Luckart Charles N, farmer, r Plain City.
 Luckart John W, dairyman, r Plain City.
 Luddington Wm H, poster Utah Bill Posting Co, r 115 W 27th.
 Ludington Robert J, clk Chicago Market, rms 2474 1/2 Washington av.
 Ludwig Barbara (wid Joseph), r 2311 Lincoln av.
 Ludwig L Kathryn, clk Last & Thomas, b 2311 Lincoln av.
 Ludwig Marie, opr R M Bell Tel Co, b 2311 Lincoln av.
 Ludwig Susie, opr R M Bell Tel Co, b 2311 Lincoln av.
 Lund Albert C, brklyr, b 678 21st.
 Lund Andrew L, farmer, b Plain City.
 Lund Delia C, b 30 N Washington av.

Wm. Doyle, Contractor
 All Kinds Cement Work and Cement Bridges.
 Foundations and Sidewalks a Specialty. 3229 Ogden Ave.

The Wheelwright Construction Co. 2476 Washington Avenue

All kinds of Cement Construction done by

The School that has a reputation for **Thoroughness and Discipline**

OGDEN BUSINESS COLLEGE

Day and Evening Sessions. School all the year. Enter at any time

(Incorporated)
LEWIS BLOCK, 2447 Washington Ave.
G. C. GILL, Secretary.
Bell Tel. 794
Ind. Tel. 925

Western Land & Investment Co., Limited

Choice Farm and Fruit Lands under the Carey Act. Notary in Office
415-416 Eccles Bldg. Ind. Phone 657

330

R. L. POLK & CO'S

Lund Edward, brklyr, b 30 N Washington av.
Lund Eli E, bottler Becker B & M Co, r 209 21st.
Lund Esther, b Plain City.
Lund Esther V, b 30 N Washington av.
Lund Francis M, farmer, b Plain City.
Lund Fred A, contr, 678 21st, r same.
Lund Heber, painter S P Co, r 245 E Patterson av.
Lund Heber C, farmer, b Plain City.
Lund Hyrum E, houseman W H Wright & Sons Co, r 541 24th.
Lund Janus F, died Sept 8, '06, age 56.
Lund Jennie U, tchr Five Points School, b 30 N Washington av.
Lund Jesse, cook, b Plain City.
LUND JOSEPH W, Painting, Paperhanging and Decorating, 2772 River av, r same, Ind Tel 3664-A.
Lund Mabel, student, b 678 21st.
Lund Martha (wid Janus F), r Plain City.
Lund Mathias C, farmer, r Plain City.
Lund Maude U, student, b 330 Adams av.
Lund Mina C, cashr, b 30 N Washington av.
Lund Mollie M, clk Industrial School, b 30 N Washington av.
Lund Otto E, contr, 330 Adams av, r same.
Lund Richard, farmer, b Plain City.
Lund Russell, student, b 30 N Washington av.
Lund Sadie, student, b Plain City.
Lund Thomas G, agt Prudential Ins Co, r 2635 Washington av.
Lund Victor E, farmer, b Plain City.
Lund Walter E, musician, b 330 Adams av.
Lund Wm A, mason, r 30 N Washington av.
Lund Wm R, mason, b 30 N Washington av.
Lundahl Mrs Abba, r 1752 Pacific av.
Lundahl Henry W, mach, b 1752 Pacific av.
Lundberg Fred, r 202 23d.
Lundberg Lynne, student, b 202 23d.
Lundberg Mrs Martha B, furn rooms, 202-204 23d.
Lundberry Andrew, farmer, r W Weber.
Lundin David, cook Moore & Walker, r 2521 Adams av.
Lundquist, see also Lindquist.

RUBBER STAMPS Ogden Office Supply Co.

We Have Our Own Factory

355 24th St.

"HOME OF THE OUTFIT" BOYLE FURNITURE COMPANY

FURNITURE, CARPETS, DRAPERIES, WALL PAPER, RANGES

OGDEN CITY DIRECTORY 1910.

331

Lundquist Carl, farmer, r 649 E 7th.
Lundquist Charles A, farmer, r 649 E 7th.
Lundquist Henry G, blksmith, b 506 Washington av.
Lundquist Joseph, farmer, r 645 E 7th.
Lundstedt Hulda, tchr N Ogden School, b N Ogden.
Lundy David, cook, rms 2521 Adams av.
Lundy Robert C, carp, r 1145 24th.
Lundy Robert C jr, clk S P Co, r 1114 24th.
Lundy Thomas, b 330 28th.
Lundy Wm H, b 1145 24th.
Luporini Arturo, clk, rms 2428 Grant av.
Lusky Walter, died Nov 24, '08, age 26.
Lutz Martha J (wid Edward S), r 662 22d.
Lutz Earl R, window trimmer Paine & Hurst, b 2535 Adams av.
Lybeck Henry G, clk Ry Mail Service, rms Arlington Hotel.
Lyceum Theater, J R Nuckolls mgr, 271 25th.
Lyman Alonzo E, ydman C W & M Co, rms 2252½ Washington av.
Lyman Bros Co, Otto Buschjost mgr, whol millinery, 425 23d.
Lyman Mrs Matilda, rms 2252½ Washington av.
Lyman Wallace G, mgr, r Reed ter.
Lynch Mrs Elizabeth A, died Feb 17, '09, age 60.
Lynch Elmer, driver J S Daniels, b 3066 Adams av.
Lynch John C, dep County Treas, r 2529 Jefferson av.
Lynch John T, cond D & R G, r 2525 Madison av.
Lynch Maude I, clk Merc Installment Co, b 571 Cross.
Lynch Robert, brklyr, rms 335 26th.
Lynch Rosivell D, butcher, b 571 Cross.
Lyne, see also Line.
Lyne Florence C, tchr Utah School for the D and B, b 1341 25th.
Lynham Henry, tmstr, r 838 21st.
Lynn Meeting House, see Five Points Meeting House.
Lyon Charles W, stenog J T Pope, r 462 24th.
Lyon Harry C, switchman S P Co, r 2017 Wall av.
Lyon James P, brkman S P Co, rms 2613 Washington av.
Lyon John E, supervisor, r 832 26th.

Elsen, The Furrier Sealskins a Specialty

423 24th St.—Peery Annex

Bell Tel. 737-Y

White Caps
The Standard and Popular Place of the City.
First-Class Meats and Liquors
2415 Washington Avenue

VOLKER-SCOWCROFT LUMBER COMPANY WHOLESALE AND RETAIL DEALERS
237-245 TWENTY-FOURTH STREET

FRED M. NYE CO. PARAGON
THE CLOTHIERS TROUSERS
2413 WASHINGTON AVE.

332

R. L. POLK & CO'S

LYON-POPE, MRS S E, Propr Leader Millinery, 2331
Washington av, Bell Tel 334, r 462 24th, Bell Tel 1491
(See p 318.)

Lyons Leonard, emp Amal Sugar Co.

Lyons W W, emp Amal Sugar Co.

Lytle, see also Little.

Lytle Lillian (wid Wm), smstrs, r 245 W Patterson av.

Mc

McAbee Henry W, insp U P R R, rms Union Depot Hotel.

McAllister Arthur D, instr Industrial School.

McAlmon Robert, cond S P Co, r Evanston, Wyo.

McAlpine, see MacAlpine.

McArthur Gertrude, tchr, b 135 W 28th.

McBean Stanley, student, b 457 17th.

McBean Wm H, disp S P Co, r 457 17th.

McBeth, see Macbeth.

McBratney Wm, cond, r 2929 Lincoln av.

McBride Albert A, druggist Wm Driver & Son Drug Co,
881 23d.

McBride George O, 2d hd gds, 2300 Washington av, r 3131
Adams av.

McBride Horace, carrier Standard, b 2269 Jackson av.

McBride Joseph, died Sept 8, '09, age 35.

McBride Lillis M, opr Utah Ind Tel Co, Co, b 2376 Monroe
av.

McBride Mrs Sarah A, r 2269 Jackson av.

McBride Wells R, reporter Standard, r 2376 Monroe av.

McCabe Bernard D, insp, r 2550 Wall av.

McCabe Eugene, died July 21, '09, age 58.

McCaffery A James, cond, r 2837 Lincoln av.

McCain Arthur C, asst chf U S Forest Service, r 3017
Adams av.

McCarroll Thomas, electr S P Co, rms Arlington Hotel.

McCARRON HUGH J, Mgr Walk-Over Shoe Store, 370 24th
r 2343 Adams av.

McCart Sarah J (wid Samuel B), r 2967 Grant av.

McCarthy Charles, printer, b 126 22d.

RELIABLE GOODS, PRICES RIGHT

Ogden Furniture & Carpet Co. 2422 to 2434
Washington Ave

Utah Stationery Co. TYPEWRITER AND
WASHINGTON AVE., S. W. COR. 24th ST. OFFICE SUPPLIES

OGDEN CITY DIRECTORY 1910.

333

McCarthy Charles A, signaler, b 3055 Adams av.
McCarthy Cornelius, clk Ry Mail Service, rms Arlington
Hotel.

McCarthy Mrs Lena, waiter, rms Idanha Hotel.

McCarty Dennis (D McCarty & Co), r 177 28th.

McCARTY D & CO (Dennis McCarty, Joseph Loughran),
Proprs St Louis Saloon, Fine Wines, Liquors and
Cigars, Club Rooms in Connection, 286 25th. Ind Tel 286.

McCarty John, carp, b 2980 Washington av.

McCarty J Willard, carp, r 2041 Jackson av.

McCarty Nelson, tmstr, r 2728 Grant av.

McCarty Samuel, tmstr, r 3243 Grant av.

McChesney Robert B, mach S P Co, b 502 E 13th.

McClanahan Louis, farmer, b 2 miles s w of Wasatch
Orchard Co.

McCloy Joseph H, eng Amal Sugar Co, r e s Wilson's la 1/2
mile s of D & R G tracks.

McClure Alexander, cond O R T Co, b 2226 Moffit av.

McClure Archibald M, repr S P Co, r 1065 22d.

McClure Dougal, cond O R T Co, r 1741 Riverside av.

McClure George E, cond S P Co, r 2647 Monroe av.

McClure Mrs Janet, died Apr 6, '09, age 62.

McClure Kate, b 2226 Moffit av.

McClure Marguerite J, student, b 2647 Monroe av.

McClure Samuel A, clk U S Forest Service, rms 2930 Lincoln
av.

McClure Wm, storekpr, r 2226 Moffit av.

McClure Wm jr, foreman, b 2226 Moffit av.

McCollow Joseph H, clk Ry Mail Service, rms Arlington
Hotel.

McComie Peter J, tmstr, r N Ogden.

McConnell Charles R, b rear 348 28th.

McConnell Robert A, switchman, r rear 348 28th.

McConvill Matthew M, wheelwright Sidney Stevens Imp Co,
r 906 E 12th.

McCool Harry H, clk S P Co, b 143 W 27th.

McCormick George M, lawyer, 2408 Washington av, r 2570
Fowler av.

McCormick John L, clk S P Co, rms 202 23d.

McCowan, see also Cowan and McGowan.

Lambert Paper Co.,

Both Phones 151

No. 380 23rd St., Ogden

Wholesalers of Paper, Bags, Stationery, Printers' Supplies, etc.

We Will Save You Money On Anything From a Pin to an Automobile
OGDEN MAIL ORDER CO., Box 128,
Ogden, Utah

N. O. OGDEN CO. Ladies' and
CLOTHIERS TO MEN WHO CARE Gentlemen's
236 25th St. **SHOES**

334

R. L. POLK & CO'S

McCowan Joseph, drayman, r 2538 Monroe av.
McCoy, see also Coy.
McCoy Hazel, b 1 blk n of Marriott School.
McCoy Theodore, r 2325 Quincy av.
McCracken James B (Agee & McCracken), r 3549 Wash-
ton av.
McCracken James L, pkr Boyle Furn Co, r 354 28th.
McCready Bessie A, tchr High School, b 476 23d.
McCready Fannie, student, b 476 23d.
McCready John, clothing, 163 25th, r 476 23d. ✓
McCready Marie M, clk John McCready, b 476 23d.
MCCREERY REV GUY W, Pastor First Methodist Episco-
pal Church, 24th bet Washington and Adams avs, r 454
24th, Bell Tel 797, Ind 845.
McCugh Floretta M, tchr South Wash School, rms 761 23d.
McCullough Henry, lab Ogden P Brick & Tile Co, r Harris-
ville.
McCune, see also McKeon.
McCune Clarence S, student Weber Academy, b 2635 Madison
av.
McCune George W, salesman John Scowcroft & Sons Co, r
549 26th.
McCune Henry F, r 2635 Madison av.
McCune M E, emp Amal Sugar Co.
McCune Ross H, student, b 2635 Madison av.
MCCUNE ROYAL A, Physician and Surgeon, 2512 Washing-
ton av, Office Hours 10 to 12 am, 2 to 5 p m, Bel Tel 727,
r 2635 Madison av, Bell Tel 805-Y.
McDaniel Edwin A, moved to Eureka, Cal.
McDaniel Fred A, student, b 3061 Porter av.
McDaniel Mrs Helen A, r 3061 Porter av.
McDaniels Harvey J, farmer, r 1790 Gibson av.
MCDERMOTT JOHN, Propr Healy Hotel, 100 25th, Bell Tel
44, Ind 1117.
MCDERMOTT JOHN W Jr, Full Line of Post Cards, Sou-
venirs, Indian Curios, etc, 102 25th.
McDermott Owen, foreman, r rear 2337 Adams av.
McDonald, see also Macdonald.
McDonald Angus S, boilermkr S P Co, b 2865 Pacific av.
McDonald Edward, salesman, r 3143 Adams av.

CALVIN STUART

Contractor and Builder

Shop and Residence, 2952 Wall Ave.

Estimates Furnished on Ap-
plication. First-class Repair
Work of all Kinds a Spec-
ialty. All Work Guaranteed.

Bell Phone 373-X

Ogden
Tent Co
Modern
Tent
Builders
421-427
23d St.

Bell Tel. 233

C
O
N
T
R
A
C
T
O
R
S

R
O
P
E

T
E
N
T
S

BADCON PHARMACY A. R. McINTYRE
Post Office Station No. 2 2421 WASHINGTON AVE. U. S. Weather Bureau
A COMPLETE DRUG STORE

OGDEN CITY DIRECTORY 1910.

335

McDonald Edward O, lab, b 33d n e cor Ogden av.
McDonald Flora (wid Angus), r 2865 Pacific av.
McDonald Gerald, r 2560 Lincoln av.
McDonald James B, died Feb 4, '09, age 80.
McDonald John H, r 2715 Grant av.
McDonald Jonh J, boilermkr S P Co, b 2865 Pacific av.
McDonald John T, lab, b 3274 Ogden av.
McDonald Lulu, student Utah School for the D and B.
McDonald Nellie C (wid Charles), b 2258 Grant av.
McDonald Rose R, knitter Utah Knitting Co, b 2072 Wash-
ington av.
McDonald Thomas, tmstr, r 572 28th.
McDonough Josephine, moved to Butte, Mont.
McDougall Jennie, waiter Cafeteria No 1, rms 2617 Grant av.
McDowell Oliver P, moved to Provo, U.
McElheran John, watchman S P Co, r 635 25th.
McElheran Ruth L, student, b 635 25th.
McElroy Edward P, r 2314 Jefferson av.
McElroy Frances D, b 2314 Jefferson av.
McElroy George, hdw, Plain City, r same.
McElroy George T, carp, r Plain City.
McElroy Wm, tmstr, b Plain City.
McEntee Joseph W, mach Wm Pearce & Sons, b Central
Hotel.
McEntire, see also McIntire and McIntyre.
McEntire Adrian W, farmer, b Harrisville.
McEntire Athalia, b Farr West.
McEntire Henry T, farmer, r Farr West.
McEntire James A, farmer, b Farr West.
McEntire John T, gardener, r Harrisville.
McEntire Marshall A, carp, b Harrisville.
McEntire I Wells, emp John Scowcroft & Sons Co, b Harris-
ville.
McEntire Wm F, moved to Huntsville, U.
McEntire Wm N, contr, Farr West, r same.
McFarland Adelia (wid Charles B), r W Weber.
McFarland Albert R, farmer, r W Weber.
McFarland Angus, J, student Weber Academy, b 368 28th.
McFarland Archibald, farmer, r W Weber.
McFarland Blair, mach Utah Const Co, r 211 27th.

OGDEN PLANING MILLS CO.

SASH, DOORS, TURNING, STAIR WORK
PHONE 666 IND.

2160-2170
WASHINGTON AVE.
ALL KINDS OF MILL WORK

THE
ECCLES LUMBER CO
156 TO 164 24th ST.
WHOLESALE
AND RETAIL
LUMBER, DOORS, SASH AND
ALL KINDS OF BUILDING MATERIAL AND MILL WORK

CONTINENTAL SUPPLY CO.
 DEALERS IN AND IMPORTERS OF
 JAPANESE PROVISIONS and
 GENERAL MERCHANDISE
 Phone: Bell 1047. P. O. Box 86. OGDEN, UTAH
 Branches: Sparks, Nev., Cheyenne, Wyo.

Allen's Baggage, Hack and Bus Line

Office, 412 25th St.
Both Telephones 22

336 R. L. POLK & CO'S

McFarland Carrie, b W Weber.
 McFarland Charles B, died Oct 15, '09, age 55.
 McFarland Charles H, farmer, r W Weber.
 McFarland Daniel, farmer, r W Weber.
 McFarland Earl, farmer, r W Weber.
 McFarland Earl C, clk Ry Mail Service, r 2769 Grant av.
 McFarland Edward, farmer, b W Weber.
 McFarland Edward C, b 2644 Van Buren av.
 McFarland Elijah J, stockman, r 2628 Lafayette av.
 McFarland Eliza F (wid Wm B), clk W H Wright & Sons Co, b 300 E 21st.
 McFarland Mrs Eliza P, milliner N L Spurgeon, b 2522 Quincy av.
 McFarland George G, stockman, r 766 26th.
 McFarland George H, tinner, r 460 29th.
 McFarland Hyrum, rancher, r 745 29th.
 McFarland James B, lab, r s s 12th 1 e of S P tracks.
 McFarland James R, farmer, r W Weber.
 McFarland Martin R, rancher, r 747 29th.
 McFarland Olive, b W Weber.
 McFarland Peter, farmer, r W Weber.
 McFarland Robert, farmer, r W Weber.
 McFarland Robert M, rancher, r 2706 Monroe av.
 McFarland Rose (wid Wm), r 2644 Van Buren av.
 McFarland Symond, farmer, r W Weber.
 McFarland Wm, died Sept 10, '09, age 65.
 McFarland Wm A, farmer, r W Weber.
 McFarlane Horace, student, b 1576 Washington av.
 McFarlane James, trav agt Fred J Kiesel Co, r 1576 Washington av.
McFARLANE JOSEPH C, Director Boyle Furniture Co, r 2525 Fowler av.
 McFarlane Peter W, messr W U Tel Co, b 1055 Capitol av.
 McFee, see McPhie.
 McGarry Edward W, eng U P R R, rms 2667 Wall av.
 McGaw Daisy A, (wid Henry; M M Wykes Co), b 1068 23d.
 McGaw Wm A, clk S P Co, r 2557 Madison av.
 McGinley Michael, lab, b 141 W 21st.
 McGinn Floyd G, eng, r 2319 Grant av.
 McGinnis, see McGuinness and Maginnis.

J. C. GALE GRADING AND EXCAVATING CONTRACTOR

Drayage and all kinds of TeamWork. 715 28th St., Bell Tel. 1036-Y

FALSTAFF CAFE Wines, Liquors and Cigars
 Dining Rooms for Ladies
"A Little Better Than Good Enough"
 C. M. Leedom, Propr. 2425 Washington Ave.

OGDEN CITY DIRECTORY 1910.

337

McGovern Ellen (wid Terrence), r 2358 Quincy av.
 McGovern Terence, died Apr 17, '09, age 57.
 McGovern Thomas F, cond S P Co, b 2358 Quincy av.
 McGowan, see also McCowan.
 McGowan Jay L, contr, 2710 Monroe av, r same.
McGRATH JOHN, Dairyman, 2324 Madison av, r same, Bell Tel 1523.
 McGrath Wm, lab, rms 217 25th.
 McGregor Arla, student Weber Academy, b 124 W 29th.
 McGregor Arthur, student Weber Academy, b 3007 Wall av.
McGREGOR BROS CO (Charles R and Frank D McGregor), General Contractors and Cement Block Manufacturers, 424 29th, Ind Tel 3800-D.
 McGregor Charles F, bartndr The Ranch, r 464 28th.
 McGregor Charles R (McGregor Bros Co), r 424 29th.
 McGregor Frank D (McGregor Bros Co), r 2916 Adams av.
 McGregor George L, foreman U P Coal Yard, r 1288 25th.
 McGregor James S, tmstr, r 3316 Woodland av.
 McGregor John J, painter, r 3217 Grant av.
 McGregor Joseph, r 207 W 29th.
 McGregor Mrs Lillian L, stenog U S Forest Service, rms 2363 Adams av.
 McGregor Olive, domestic 2535 Adams av.
 McGregor Wm D, ydman Geo A Lowe Co, r 124 W 29th.
 McGriff Della, student, b N Ogden.
 McGriff Edwin G, pres McGriff Orchard & C Co, r N Ogden.
 McGriff Levina, b 541 27th.
 McGriff Mrs Olive A, r 541 27th.
 McGriff Orchard & Commission Co, E G McGriff pres, D H Adams sec, J B Wallace treas, 2274 Washington av.
 McGuinness, see also Maginnis.
 McGuinness Albert L, student, b 2359 Jackson av.
 McGuinness Archie T, student, b 2359 Jackson av.
 McGuinness Maude M, student, b 2359 Jackson av.
McGUINNESS THOMAS, Mgr Western Union Tel Co and A D T Co, 2406 Washington av, Both Tels 156, r 2359 Jackson av, Bell Tel 1490-Y.
 McGuire, see also Maguire.
 McGuire Edward, saloon, 226 25th, r 2329 Lincoln av.
 McGuire Frank A, real estate, r 2316 Madison av.

Closely Connected with Tanners and Pullers both East and West.
 Bell Phone 781
 Ind. Phone 355

O. M. RUNYAN

DEALER IN
 Hides, Pelts, Tallow, Beeswax & Furs

Always in the Market at top market prices.
 Reference: Com'l Nat. Bank, Ogden, Utah
 Office and Warehouse 2263-2269 Wall Ave.

P. A. ISAKSON
 CONTRACTOR AND BUILDER
 Buildings Furnished Complete. Estimates Furnished
 REAR 247-251 TWENTY-SECOND STREET

The School that has a reputation for Thoroughness and Discipline
 OGDEN BUSINESS COLLEGE
 (Incorporated)
 LEWIS BLOCK, 2447 Washington Ave.
 G. C. GILL, Secretary.
 Bell Tel. 794 Ind. Tel. 925
 Day and Evening Sessions. School all the year.
 Enter at any time

OGDEN MUSIC CO.

"Everything in Music" 2370 Washington Ave.

- 338 R. L. POLK & CO'S
- McIlvain Clarence, clk S P Co, rms 2613 Washington av.
 McIntire, see also McEntire and McIntyre.
 McIntire Wm L, brkman D & R G, rms 371 E 22d.
McINTOSH ARCHIE V, Asst Cashr Utah Nat Bank, r 325 27th, Ind Tel 397.
 McIntosh George F, died July 10, '09, age 69.
 McIntosh J J, brkman S P Co, r 2515 Lincoln av.
 McIntosh Mrs Marian, b 2042 Quincy av.
 McIntosh Sarah E (wid George F), r 321 27th.
 McIntyre, see also McEntire and McIntire.
 McIntyre Aaron R, optician, r 2562 Van Buren av.
McINTYRE ALEX RANKIN, Propr Badcon Pharmacy, 2421 Washington av, Bell Tel 228-Y, Ind 422, r 529 25th. (See right top lines.)
 McKay, see also Mackey.
 McKay David O, r 676 21st.
 McKay Eleanor (wid Isaac), r 663 21st.
 McKay Ernest R, student Weber Academy, b 368 28th.
 McKay Jedediah, student, b 663 21st.
 McKay Morgan P, student, b 676 21st.
 McKay Thomas E, County Supt of Schools, Court House.
 McKean Roy, fireman Ogden P Brick & Tile Co, r Harrisville.
 McKee James A, switchman S P Co, r 2218 Lincoln av.
 McKellips Arthur R, eng, r 343 28th.
 McKendrick, see also Kendrick.
 McKendrick Milas C, student Weber Academy, b 2348 Madison av.
McKENDRICK WILFORD M, Principal Weber Academy, r 2348 Madison av. Ind Tel 759.
 McKendry Francis, trav agt, r 614 Sullivan.
 McKenna James W, saloon, 344 25th, r 926 24th.
 McKenzie Mary, cadet Salvation Army, b 582 25th.
 McKeon, see also McCune.
 McKeon Wm P, r Burch Creek.
 McKeown George W, driver John Scowcroft & Sons Co, r 2920 Washington av.
 McKinney Leah G (wid Alexander C), r 2875 Washington av.
 McKinnon John J, carriage painter, 2202 Washington av, r 1000 21st.

GARRISON, FOSTER & GARRISON

PHONES: BELL 393, IND. 671 2411 WASHINGTON AV.
 Real Estate, Loans, Rentals and Insurance

"HOME OF THE OUTFIT"
BOYLE FURNITURE COMPANY
 FURNITURE, CARPETS, DRAPERIES, WALL PAPER, RANGES

OGDEN CITY DIRECTORY 1910.

339

- McKinnon Lydia M, student, b 1000 21st.
 McKinnon Ruth, student, b 1000 21st.
 McKinstry James M, depot agt W F & Co Exp, rms 2525 Lincoln av.
 McKinstry Thomas A, disp S P Co, b Healy Hotel.
 McKnight Charles L, stenog S P Co, r 836 26th.
 McKnight Daniel, steamftr, r 252 W 22d.
 McKnight Le Roy, agt Grand Union T Co, r 836 21st.
 McLachlan, see MacLachlan.
 McLane, see McLean.
 McLaren Ethel, student, b 278 22d.
 McLaughlin Cassie, student Sacred Heart Academy.
 McLaughlin Catherine A, student, b 2260 Adams av.
 McLaughlin Henry Y, hlpr S P Co, r 2260 Adams av.
 McLaughlin John F, miner, r 30th s e cor Taylor av.
 McLaughlin John P, clk U P R R, b 2260 Adams av.
 McLaughlin Theodore, emp W E Williams, rms 239 25th.
 McLean Frank E, mach S P Co, r 151 W Patterson av.
 McLean J S, motorman O R T Co, r 2236 Quincy av.
 McLean Levi C, fireman, r 561 28th.
 McManus John, rms 2567 Grant av.
 McManus Mabel, clk S J Burt & Bros, rms 2567 Grant av.
 McMartin Hugh (McMartin & Ingebretsen), r 2247 Adams av.
 McMartin & Ingebretsen (Hugh McMartin, Magnus Ingebretsen), saloon, 2319 Washington av.
 McMillan Edward L, mach S P Co, rms 2228 Lincoln av.
 McNeivins Howard L, mach Amal Sugar Co, r 2345 Grant av.
 McNish Arthur L, driver J C Slade, b 2540 Madison av.
 McNish James H, mach, r 856 12th.
 McNulty Genevieve, student Sacred Heart Academy.
 McNulty Marguerite, student Sacred Heart Academy.
 McPeck Grover C, clk Ogden Union Ry & D Co, r 2358 Kingsford av.
 McPherson, see also MacPherson.
 McPherson Harry R (Thorn & McPherson), r rear 2328 Lincoln av.
 McPhie Angus, stower, r 168 30th.
 McQuade Henry, repr, r 2741 Pacific av.
 McQuade Henry J, appr S P Co, r 2741 Pacific av.
 McQuade Mary, student, b 2741 Pacific av.

Watson-Tanner Clothing Co.

Successors to Z. C. M. I. 376 24th Street Where the Clothes
 "Where the Best is Sold" Fit

Phones--Bell 346; Ind. 346 Wholesale and Retail CONTRACTING ELECTRICIANS 2448 Washington Ave.

ELECTRIC SUPPLY & FIXTURE CO.

S. H. HENDERSHOT, Manager
TROY LAUNDRY
2538-2540 WALL AVENUE

THE TROY WAY IS THE RIGHT WAY

J. M. FORRISTALL 413-414 First Nat. Bank Bldg.
SURETY BONDS, FIRE, ACCIDENT AND BURGLARY **INSURANCE**

340 R. L. POLK & CO'S

McQuade Nellie, student, b 2741 Pacific av.
McQuarrie Harry C, messr W F & Co Exp, rms 2779 Grant av.
McQuarrie John, r 476 26th.
McQuarrie Meda M, tchr Lewis School, b 476 26th.
McQuarrie Robert, bishop 2d Ward (L D S), r 476 26th.
McQuarrie R A, messr, b 239 27th.
McReynolds Bert L, r rear 2337 Adams av.
McVay Allen E, mach S P Co, rms 404 E 12th.
McWhinney Nellie, stenog Valentine Gideon, rms 583 25th.

M

Maathuis, see also Mathews and Matthews.
Maathuis Henry, carp, r 2325 Grant av.
Maathuis Martha, maid Arlington Hotel.
MacAlpine Mrs Jane E, furn rooms, 437 Herrick av.
MacAlpine Robert, harnessmkr J G Read & Bros Co, r Broom Hotel.
Macbeth Alexander S, salesman Ogden Commission Co, r 937 23d.
Macbeth Annie P, b 2112 Monroe av.
Macbeth Arthur, hlpr James Macbeth, b 2112 Monroe av.
Macbeth James, plumber, 2450 Washington av, r 2112 Monroe av.
Macbeth John, trav agt, b 2112 Monroe av.
Macbeth Septimus G P, trav agt, b 2112 Monroe av.
Macdonald, see also McDonald.
Macdonald James H, carp Flewelling Bldg Co, r 540 16th.
Macdonald John, hlpr U L & Ry Co, b 540 16th.
Macdonald John, houseman Geo A Lowe Co, r 2848 Washington av.
Macdonald Stanley, emp U P R R, r 2516 Lincoln av.
Mack Ada J, b 1462 Washington av.
Mack Artrilla M, student, b 1521 Ogden av.
Mack Charles F, switchman S P Co, r 613 Maryland.
Mack Charles W, carp, r 1521 Ogden av.
Mack C Stewart, pkr Ogden Milling & E Co, b 1521 Ogden av.
Mack George F, clk Ry Mail Service, rms Arlington Hotel.
Mack Glen H, pkr Ogden Milling & E Co, r 1522 Washington av.

KELLY & HERRICK Fire and Accident Insurance,
Real Estate and Loans.
2500 Washington Ave. Both Phones 70

OGDEN STEAM LAUNDRY CO.

LAUNDERERS AND DRY CLEANERS

437 TWENTY-FIFTH STREET

BOTH PHONES 174

OGDEN CITY DIRECTORY 1910.

341

MACK HENRY M, Sec and Treas Ogden Milling & E Co, r 2869 Washington av, Bell Tel 428-Z.
Mack James, cook, rms 217 25th.
MACK JAMES, Pres Ogden Milling & E Co, V-Pres Pingree Nat Bank, r 1462 Washington av, Bell Tel 1502-Y.
Mack John, hlpr S P Co, r 2156 Pacific av.
Mack John M, trav agt J S Campbell Co, rms Idanha Hotel.
Mack Katherine E, clk Baron Co, b 2156 Pacific av.
Mack Walter, switchman S P Co, r 2657 Lincoln av.
Mackey, see also McKay.
Mackey Paul S, rms Eureka House.
Maher Frank, stenog Union Portland Cement Co, r 2169 Lincoln av.
Mackin James A, cook, rms 614 24th.
Mackin John J, mgr Dining Car and Hotel Dept U P R R, rms 272 28th.
MacLachlan Henry J, salesman Commonwealth Merc Co, rms 286 22d.
MacLachlan Joseph, sec and mgr Commonwealth Merc Co, 286 22d, b 263 28th.
Maddock Claude E, student, b 924 Washington av.
Maddock Frederick G, harnessmkr J G Read & Bros Co, r 916 Washington av.
Maddock John, tailor T W Jones, r 924 Washington av.
Maddock Pauline, student, b 549 Cross.
Maddock Rosa M, tchr Mound Fort School, b 924 Washington av.
Maddock Royal, clk J G Read & Bros Co, b 924 Washington av.
Maddock Thomas J, motorman O R T Co, r 549 Cross.
Madison School, 2418-2444 Madison av.
Madsen, see also Matson and Mattson.
Madsen Archibald, student, b 35th cor Grant av.
Madsen D Leo (Shreeve & Madsen), b 2546 Madtson av.
Madsen Joseph A, bkpr Blackman & Griffin Co, r 2351 Quincy av.
Madson Mrs Annie E, r 2242 Lincoln av.
Madson Delbert, b 2236 Lincoln av.
Madson Dorothy, b 2242 Lincoln av.
Madson Hans, died Jan 23, '09, age 68.

W. J. Wolfinger

268-270 25th St. Ind. Tel. 674

SOLE AGENT FOR
Shawhan
The Peer and Pioneer
American Whiskey

All Kinds Building Material.
Hyrum Belnap Lumber Company
229 Twenty-Fourth Street

J. F. Everett & Co.,
 Livery, Sale and Boarding Stable
 2219 Washington Ave. Phones: Bell 876, Ind. 500 Up-To-Date Rigs



Abstracts OF TITLE
D.W. Ellis Abstract Co.
 (Licensed and Bonded)
 Under First National Bank

342 R. L. POLK & CO'S

Madson H Leroy, b 2242 Lincoln av.
MADSON OSCAR B, Chairman County Commrs, Pres Marshall Merc Co, res e s S P tracks 2 blks n of 12th, Ind Tel 172.
 Madson Wilford F, b 2242 Lincoln av.
 Maggora Louis J, emp S P Co, rms Cottage Hotel.
 Maginnis, see also McGuinness.
 Maginnis Daisy, b 2971 Washington av.
 Maginnis D Florence, student, b 2971 Washintgon av.
MAGINNIS S ABBOT, Lawyer, 422-424 Eccles Bldg, Bell Tel 92, Ind 669, b 2971 Washington av, Bell Tel 662, Ind 739.
 Maginnis Thomas J, b 2971 Washington av.
MAGINNIS WM L, Lawyer, 422-424 Eccles Bldg, Bell Tel 92, Ind 669, r 2971 Washington av, Bell Tel 662, Ind 739.
 Magnusson Adelheride J (wid Charles), r 822 E 12th.
 Magny Ernest, rms 2368 Grant av.
 Maguire, see also McGuire.
 Maguire Charles A, collr Spargo's Book Store, b 549 25th.
 Maguire Charles J, clk Fred J Kiesel Co, rms 4 Opera House Blk.
 Maguire Don, mgr Napoleon & Maghera G & C M & R Co, 427 25th, r 549 same.
 Maguire Mrs Tude R, prin Central School, b 614 24th.
 Mahan Martin J, mach Wm Pearce & Sons, b Central Hotel.
 Maher Frank N, clk, b 2169 Lincoln av.
 Maher James B, student, b 2169 Lincoln av.
 Maher James P, emp Amal Sugar Co, b nr same.
 Maher John L, brkman S P Co, b 154 27th.
 Maher Katehrine (wid James), r 2169 Lincoln av.
 Maher Katherine, student, b 2169 Lincoln av.
 Maher Nellie M, clk H L Griffin Co, b 2169 Lincoln av.
 Maher Patrick, tmstr, r 639 E 7th.
 Main, see also Meighan.
 Main Arthur, clk, b 476 23d.
 Main Mrs Jane, died Feb 13, '09, age 71.
 Maine Lottie V, tchr Mount Fort School, b 426 E 22d.
 Maison, see also Mason.
 Maison Philetus H, clk, r 1470 Cahoon av.
 Maitland George F, div eng U P R R, r Reed ter.

E. J. JONES & CO. Yard, 2830 Wall Ave.
 Phone, Bell 753-X
DEALERS IN LUMBER, LATH, DOORS AND SASH

THE ECCLES PAINT & GLASS CO.
 323-325 24th St. Bell 88
 Ind. 40 "A Good Place to Buy Good Paint"

OGDEN CITY DIRECTORY 1910. 343

Major Charlene, clk W H Wright & Sons Co, b 2747 Adams av.
MAJOR DRUG CO (R T Major), 170 25th, Ind Tel 558.
MAJOR ROBERT T (Major Drug Co), r 170 25th, Ind Tel 558.
 Major Robert W, student, b 2747 Adams av.
 Majors Sidney M, clk S P Co, rms 368 24th.
 Malan Albert E, carp, r rear 2756 Jefferson av.
 Malan Alexis B, lab, r 28th s e cor Taylor av.
 Malan Bartholomew, r 27th n e cor Taylor av.
 Malan Charles A, cond S P Co, r 520 29th.
 Malan Ernest F, carp, r e s Adams av 1 s of Cook.
 Malan Florence, student, b rear 2756 Jefferson av.
 Malan Gideon H, foreman Wheelwright Bros Const Co, r 2019 Monroe av.
 Malan Henry L, carp, r 2727 Monroe av.
 Malan James, lab, b 413 W 21st.
 Malan John D, b 2643 Monroe av.
 Malan John D jr, repr, r 2159 Sherburne av.
 Malan Lawrence M, clk Browning Bros Co, r 104 E 2d.
 Malan Lester G, student, b 520 29th.
 Malan Mary L (wid John D), r rear 761 24th.
 Malan Milton, lab, b 2159 Sherburne av.
 Malan N Oscar, carrier P O, r 739 22d.
 Malan Parley Q, tailor, r 28th s e cor Taylor av.
 Malan Pauline, student, b 520 29th.
 Malan Ray S, hlpr J F Krumperman, b 27th n e cor Taylor av.
 Malan Ruby, student, b 2727 Monroe av.
 Malan Stephen, r 925 Grant av.
 Malan Stephen E, driver J C Slade, r 2540 Madison av.
 Malan Tressa, smstrs, b 27th n e cor Taylor av.
 Malan Verna, student, b 27th n e cor Taylor av.
 Malan Wilfred A, driver J C Slade, r 2846 Adams av.
 Malloy James E, rms Bennett Blk.
 Malloy Lawrence W, clk S P Co, rms Bennett Blk.
 Malloy Mrs Sarah, furn rooms, Bennett Blk.
 Malmin Dollie, clk, b 219 12th.
 Malmin Fred, student, b 219 12th.
 Malmin George, student, b 219 12th.

J. P. O'Neill Construction Co. CONTRACTORS
 Street Paving
 Sewers and Walks
 423 TWENTY-FIFTH ST. Bell Tel. 621 Ind. Tel. 908

THE ECCLES LUMBER CO.
 156 TO 164 24TH ST.
 WHOLESALE AND RETAIL
LUMBER, DOORS, SASH AND ALL KINDS OF BUILDING MATERIAL AND MILL WORK

HALVERSON BROTHERS SANITARY PLUMBING, STEAM AND HOT WATER HEATING
Motto "Satisfaction" NUMBER 425 TWENTY-FIFTH STREET. BELL PHONE 1322

C. W. & M. CO. COLUMBUS, RACINE
ENTERPRISE, HESSE **Vehicles**
WASHINGTON AVE. AND 23rd, OGDEN

344

R. L. POLK & CO'S

Malmin Thomas O, ydman D & R G, r 219 12th.
Malone Abraham H, clk S P Co, b 312 33d.
Malone Daniel J, master mech S P Co, r 477 24th.
Malone Genevieve, student, b 583 25th.
Malone Howard E, clk S P Co, b 312 33d.
Malone John, student, b 583 25th.
Malone J P, brkman S P Co, r 2443 Lincoln av.
Malone Katherine (wid Michael E), r 583 25th.
Malone Loretto J, b 583 25th.
Malone Malcolm, waiter, b 137 31st.
Malone Michael, switchman S P Co, r 312 33d.
Maloney Wm, foreman S P Co, r 2113 Royal av.
Maloof Benjamin, clk Benjamin Cohen, rms 162 25th.
Maloof Sarah, clothing, 129 25th, r same.
Maltby Todd, fireman U P R R, r Evanston, Wyo.
Malwitz Max H, rd mstr, r 3204 Wall av.
MANCHESTER ASSURANCE CO (of England), J M Forristall Agt, 414 First Nat Bank Bldg.
Manda Frank, clk, rms 268½ 25th.
Mangum Frank A, r 276 28th.
Mankin Mrs Emma, b 1182 24th.
Manley Margaret (wid Thomas), r 830 24th.
Mann Bryan, baker Ward's, r rear 262 W 20th.
Mann Carl, baker Ward's, b 262 W 20th.
Mann Christian, lab, r rear 256 W 20th.
Mann Elsie, stenog J H De Vine, b 2377 Jefferson av.
Mann Joseph C, baker Ward's, r 262 W 20th.
Mann Mrs Maria, b 115 E Patterson av.
Manning Alfred W, plumber A W Meek, b 2745 Williams av.
Manning Alice, nurse Ogden Gen Hospital, rms 2664 Madison av.
Manning Clarence, farmer, b Slaterville.
Manning Clarence A, carrier P O, r 1170 22d.
Manning Ephraim W, carrier P O, r 356 Wilson av.
Manning Frank L, driver A Kuhn & Bro, b 435 E 18th.
Manning Frona, b 435 E 18th.
Manning Henry, farmer, r Slaterville.
Manning Jonh R, farmer, r Slaterville.
Manning Lawrence L, clk Amal Sugar Co, b nr same.

JOGALONG TRANSFER CO.

Compressed Air Vacuum House Cleaning. Moving Vans
328½ 25th St. Phones 283

B. H. GODDARD

Fire, Life, Accident
and Health, Plate Glass
Burglary, Tornado **Insurance**

412 Eccles Bldg.

Bell Tel. 534-Y

OGDEN CITY DIRECTORY 1910.

345

Manning Luann B (wid Henry W), r 435 E 18th.
Manning Moroni, student, b 435 E 18th.
Manning Nephi H, farmer, r N Ogden.
Manning Rose E (wid Alfred E), r 2745 Williams av.
Manning Wm J, clk Ry Mail Service, r 2038 Farr's av.
Mansfield Hattie E (Mansfield & Burrows), r Galion, O.
Mansfield H C, clk, b 115 26th.
Mansfield James, died June 29, '09, age 46.
Mansfield & Burrows (H E Mansfield, Frances Burrows), millinery, 2470 Washington av.
Manson Edward C, supt Ogden Union Ry & D Co, rms Union Depot Hotel.
Manzel Charles, harnessmkr J G Read & Bros Co, r 340 Dan.
Manzel Otto E, moved to Garfield, U.
Maple Grove Orchard & Vineyard Co, W B Wedell pres, 2468 Washington av.
Marberger James, carrier Examiner, b 1058 Capitol av.
Marberger Johanna (wid James B), r 1058 Capitol av.
Marberger Mae, b 1058 Capitol av.
Marcellus Chard, student Weber Academy.
Marcellus Lewis, fireman U P R R, r Evanston, Wyo.
Marchant Fred W, r 953 25th.
Marchant Hal C, eng Wyoming Coal Co, b 953 25th.
Marchant Harry H, b 953 25th.
Marchant Ray M, rodman U P R R, b 953 25th.
Marcil Ernest A, eng D & R G, r 2136 Royal av.
Marcus Alexander, lab, b 208 Tracy av.
Marcus John, lab, r 208 Tracy av.
Margaret Taylor Memorial Union Sunday School, 519 W 24th.
Marger Joseph, lab, r 220 W 22d.
Marion James T, ins agt J J Brummitt, rms 2409 Lincoln av.
Mark Ann (wid Nicholas), r 2244 Adams av.
Mark Guy, coppersmith S P Co, r 2144 Adams av.
Mark Hart H, wool grower, r 2320 Grant av.
Mark Matthew J, coppersmith S P Co, r 2250 Adams av.
Mark Paul, shoemkr, 2445 Grant av, r 2240 Adams av.
Mark Wade, b 2320 Grant av.
Markle Fred S, messr W H Wright & Sons Co, b 606 W 24th.
Markle Mary A (wid Horace R), r 1214 24th.
Markle Rhoda M, stenog J D Skeen, b 606 W 24th.

Wm. Doyle, Contractor

All Kinds Cement Work and Cement Bridges.
Foundations and Sidewalks a Specialty. 3229 Ogden Ave.

LUMBER Incorporated **wheelwright Bros. Co.**
2476 Washington Ave., Ogden

The School that has a reputation for **Thoroughness and Discipline**

OGDEN BUSINESS COLLEGE

(Incorporated)
LEWIS BLOCK, 2447 Washington Ave.
G. C. GILL, Secretary.

Day and Evening Sessions. School all the year.
Enter at any time

Bell Tel. 794
Ind. Tel. 925

Western Land & Investment Co., Limited

Ind. Phone 657. **RENTALS, INVESTMENTS.** Notary in Office
415-416 Eccles Building

346

R. L. POLK & CO'S

- Markle Susan (wid Fred F), r 606 W 24th.
- Marks Emma J (wid Cyrus A), b 459 W 24th.
- Marler Wm, moved to Rexburg, Ida.
- Marley John F, r 3203 Jefferson av.
- Marlin Walter S, patrolman Police Dept, r 1110 Farr's av.
- Marquis Wm, rms 2419 Grant av.
- Marra Raffaele, lab, r 2156 Reeve av.
- Marriott Arthur, appr S P Co, b 126 W 28th.
- Marriott Benjamin, r 2116 Jefferson av.
- Marriott Benjamin, foreman S P Co, r 210 28th.
- Marriott Betsy (wid John), r 126 W 28th.
- Marriott Caleb M, farmer, b n s 12th nr Marriott School.
- Marriott Charles A, agt, r 1208 Henninger av.
- Marriott Enos E, r 2134 Adams av.
- Marriott Ethel, student, b n s 12th nr Marriott School.
- Marriott George, rms 284½ 25th.
- Marriott Hyrum W, farmer, r 1½ miles n w of Marriott School.
- Marriott Lorenzo, tmstr, r 2239 Jackson av.
- Marriott Lulu F, student, b 2116 Jefferson av.
- Marriott Margaret B (wid John), r 639 21st.
- Marriott Mary, b 639 21st.
- Marriott Moroni S, rancher, r 227 23d.
- Marriott School, n s 12th 2 miles w of Washington av.
- Marriott Theresa (wid John), b 163 22d.
- Marriott Ward Meeting House (L D S), n s 12th 2 miles w of Washington av.
- Marriott Wells L, student, rms 368 24th.
- Marriott Wm, farmer, r Slaterville.
- Marsh George J, lawyer, 404 Eccles Bldg, r 546 28th.
- Marsh Harlan T, brkman U P R R, r 3171 Porter av.
- Marshall Andrew J, clk Culley Drug Co, b 2268 Jefferson av.
- Marshall Christine (wid John), furn rooms, 2409 Lincoln av.
- Marshall Edward J, grocer, N Ogden, r same.
- Marshall Griffin H, wool grower, b 548 E 4th.
- Marshall Griffin S, wool grower, r 548 E 4th.
- Marshall James B, shingler, r 2374 Quincy av.
- Marshall James B, steamftr, b 2409 Lincoln av.
- Marshall John C, eng U P R R, r 667 26th.
- Marshall John M, cigarmkr Henry Wessler, rms 371 E 22d.

SEALS

We make them
OGDEN OFFICE SUPPLY CO.

355 24th St.

COMPLETE CASH AND CREDIT HOME FURNISHERS
BOYLE FURNITURE COMPANY
CARPETS, DRAPERIES, WALL PAPER, RANGES, GRANITWARE

OGDEN CITY DIRECTORY 1910.

347

- Marshall Joseph H, mgr Marshall Merc Co, r N Ogden.
- Marshall Lottie C (wid Clarence P), r View.
- Marshall Martha M, bkpr Troy Laundry, b 2409 Lincoln av.
- Marshall Mercantile Co, O B Madsen pres, J H Marshall mgr, gen mdse, N Ogden.
- Marshall Orson P, messr, b 2409 Lincoln av.
- Marshall Wm E, carp, r 219 33d.
- Marshall Wilmer, student, b 548 E 4th.
- Marsteller Wm E, dentist, 2442 Washington av, r 3462 same.
- Marston Alma M, foreman Blackman & Griffin Co, r 521 28th.
- Marti Alexander A, concretewkr, r 250 12th.
- Martin Andrew H (Joseph Parry & Sons Co), r 543 E 20th.
- Martin Andrew J, butcher Alexander Beckstead, b 543 E 20th.
- Martin Arthur T, student, b 2028 Adams av.
- Martin Mrs Bertha, rms 2252½ Washington av.
- Martin Blanche, student, b 2028 Adams av.
- Martin Chester S, farmer, b 1 mile n w of Amal Sugar Co.
- Martin Christian, tailor E C Christiansen, r 2521 Adams av.
- Martin Clemence H, tmstr, r 2024 Adams av.
- Martin Clemence R, hostler, b 2028 Adams av.
- Martin C D, eng U P R R, rms 2510 Lincoln av.
- Martin Edna L, tchr High School, b 857 23d.
- Martin Francis A, farmer, r 1 mile n w of Amal Sugar Co.
- Martin Gertrude S, b 1 mile n w of Amal Sugar Co.
- Martin Glen, coachman, 507 25th.
- Martin Herman, butcher, r 465 W 24th.
- Martin James, cook, r 2922 Wall av.
- Martin James, farmer, r Slaterville.
- Martin James D, eng, b 214 E 21st.
- Martin James H, brkman S P Co, rms Central Hotel.
- Martin James H, tmstr, b 543 E 20th.
- Martin John, farmer, r 1 mile n w of Amal Sugar Co.
- Martin John jr, farmer, r 1 mile n w of Amal Sugar Co.
- Martin John A, farmer, r 1 mile n w of Amal Sugar Co.
- Martin John C, brkman U P R R, r 134 28th.
- MARTIN LAWRENCE A**, Pres Ogden Business College, r 2936 Washington av, Ind Tel 3712-D.
- Martin Mary, maid Reed Hotel.
- Martin Robert C, lab, b 1157 23d.
- Martin Samuel, emp McGriff O & C Co, b 160 23d.

When You Think of FURS, Think of

ELSEN, The Furrier

423 24th St.—Peery Annex

Bell Tel. 737-Y

Do not fail when hungry or thirsty to call at the **ELITE CAFE OR BAR** when in town
2415 Washington Ave.

VOLKER-SCOWCROFT LUMBER COMPANY WHOLESALE AND RETAIL DEALERS
237-245 TWENTY-FOURTH STREET

FRED M. NYE CO. DUNLAP
THE CLOTHIERS HATS
2413 WASHINGTON AVE.

348 R. L. POLK & CO'S

Martin Thomas H, lineman Utah Ind Tel Co, r 2028 Adams av.
Martin Wilford J, student, b 543 E 20th.
Martin Zella H, student, b 2028 Adams av.
Martindale Isabel, b 2325 Madison av.
Martinette Caesar, farmer, r Burch Creek.
Martinsen, see also Mortensen.
Martinsen Joseph E, fireman, r 276 22d.
Martison Charles, farmer, b ¼ mile n w of Marriott School.
Marvin Wm M, lab, rms rear 325 27th.
Marx, see Marks.
MARYLAND CASUALTY CO (of Baltimore), E F Bratz Agt, 440 25th.
MARYLAND CASUALTY CO (of Baltimore), J M Forristall Agt, 413-414 First Nat Bank Bldg.
Mason, see also Maison.
Mason Edith, emp Ogden S Laundry, rms 585 28th.
Mason Wm D, vet surg, r 523 22d.
Masonic Temple, 2550 Washington av.
MASSA FRED, Pictures, Frames and Artists' Materials, 2464 Washington av, r same.
Massam A J, emp Amal Sugar Co.
Masters H Edward, carp Newton & Burnham, r 144 22d.
Masterton Harold P, appr Crescent Jewelry Co, b 225 28th.
Masterton Wm, bolermkr S P Co, r 225 28th.
Masterton Wm J jr, opr S P Co, b 225 28th.
Mathers Wm, taxidermist, Plain City, r same.
Mathews, see also Maathuis and Matthews.
Mathews Eliza M (wid James), r 527 22d.
Mathews Ethel, stenog Wyoming Coal Co, r 521 24th.
Mathews Henry A, cond S P Co, r 469 23d.
Mathews James A, pass dir Union Depot, b 527 22d.
Mathews Leonard B, emp Amal Sugar Co, b Wilson's la.
Mathews Thomas E (Mathews & Mattson), r 427 25th.
MATHEWS & MATTSON (T E Mathews, David Mattson), Real Estate, Insurance and Loans, under First Nat Bank, Bell Tel 301, Ind 351.
Mathis Arthelia J, b 2117 Adams av.
Mathison Wm D, clk Ry Mail Service, rms Arlington Hotel.
Matson, see also Madsen and Mattson.

WE EXTEND CREDIT TO ALL. YOUR CREDIT IS GOOD.
Ogden Furniture & Carpet Co. 2422 to 2434 Washington Ave.

Utah Stationery Co. Washington Ave.,
S. W. Cor. 24th St.
FANCY GOODS, SOUVENIRS AND VIEWS, BLANK BOOKS AND CUTLERY

OGDEN CITY DIRECTORY 1910. 349

Matson Charles H, student, b 2525 Adams av.
Matson Ellsworth W, sec Utah Canning Co, r 2525 Adams av.
Matson George H, sec Ogden Rapid Transit Co, r 600 24th.
Matson Swan, farmer, r 591 E 1st.
Matsumoto Yohada, gardener, r n s 12th 3 blks w of S P tracks
Matsumoto Y, servant, 675 25th.
MATSUNAMI MASAYUKI, V-Pres Continental Supply Co, r 2759 Wall av.
Matthews, see also Maathuis and Mathews.
Matthews Frank W, sec and treas Den Cigar Co, b 748 25th.
Matthews Leonard, student, b View.
Matthews Lester J, clk Utahna Drug Co, b 748 25th.
Matthews Maude, student, b View.
Matthews Maude A, b 748 25th.
Matthews Nephi P, farmer, r View.
Matthews Richard, mgr Greenhalgh Remedy Co, 2124 Washington av, r same.
Matthews Theodore A, repr S P Co, r 361 28th.
Matthews Thomas G, b 748 25th.
MATTHEWS THOMAS W, Pres Den Cigar Co, r 748 25th, Bell Tel 5201-Y.
Mattos Joseph S, gasman D & R G, r 3219 Adams av.
Mattson, see also Madsen and Matson.
Mattson Axel V, clk P C Richardson, b 2967 Lincoln av.
Mattson David (Mathews & Mattson), r Salt Lake City.
Mattson Holga M, clk Farley-Mattson Grocery Co, b 2967 Lincoln av.
Mattson John F (Farley-Mattson Grocery Co), b 2967 Lincoln av.
Mattson Mary (wid Peter), r 2967 Lincoln av.
Mattson Peter H, contr, 613 28th, r same.
Maule Catherine M (wid George E), r 1360 Rabinson av.
Maule George E, died Oct 9, '09, age 51.
Maurer Joseph F, contr, r 2350 Jefferson av.
Maurer Millard E, clk S P Co, r 2539 Adams av.
Maw Aaron G, dep County Treas, r 651 22d.
Maw Abraham, farmer, r Plain City.
Maw Edith, student, rms 2848 Washington av.
Maw Edwin G, tmstr, r 2154 Jefferson av.

Lambert Paper Co.,
Both Phones 151 No. 380 23rd St., Ogden
Wholesalers of Paper, Bags, Stationery, Printers' Supplies, etc.

We Will Save You Money On Anything From a Pin to an Automobile
OGDEN MAIL ORDER CO., Box 128,
Ogden, Utah

Ogden Tent Co
 Modern Tent Builders
 421-427 23d St.
 Bell Tel. 233

N. O. OGDEN CO. Shoes for the Whole Family
 Nettleton Shoes 236 25th St.

350 R. L. POLK & CO'S

Maw Elwin H, farmer, b Plain City.
 Maw Eva P, cashr I L Clark & Sons Co, b 2154 Jefferson av.
 Maw Henry T, farmer, r Plain City.
 Maw Jessie, smstrs Paine & Hurst, b 2232 Moffit av.
 Maw John, farmer, r Plain City.
 Maw Pauline J, b Plain City.
 Maw Robert, farmer, r Plain City.
 Maw Robert jr, farmer, b Plain City.
 Maw Robert H, farmer, r Plain City.
 Maw Robert W, farmer, r Plain City.
 May Ruby A, b Plain City.
 Maw Vernon O, student, b 2154 Jefferson av.
 Maw Victorine (wid Edwin), r Plain City.
 Maw Willmer J, farmer, b Plain City.
 Maxwell Charles, carp, r 1791 Center av.
 Maxwell Charles, opr Globe Theatre, b 2166 Adams av.
 Maxwell Mrs Christina, rms 573 26th.
 Maxwell James, lab Corey Livery, 2566 Washington av.
 Maxwell Maria (wid David A), r 364 34th.
 May F M, brkman O S L, r 246 Patterson av.
 May Martha E (wid Charles), r 427 28th.
 May Mary E, student, b 427 28th.
 Maycock Elizabeth, clk Marshall Merc Co, b View.
 Maycock Elizabeth P (wid George; Rhees & Maycock), r View.
 Maycock Ethel, opr R M Bell Tel Co, b 2409 Lincoln av.
 Maycock Herman, farmer, b View.
 Maycock James A, farmer, r View.
 Maycock John E, farmer, r View.
 Maycock Mary J (wid Amos), r View.
 Maycock M Helen, tchr View School, b View.
 Maycock Rhoda, b View.
 Mayer, see also Meyer, Mires and Myers.
 Mayer John, fireman S P Co, r 141 W 27th.
 Mayer Thomas O, tailor Peter Anderson Tailoring Co, r 2231 Grant av.
 Mayers Wm, rms Lincoln Hotel.
 Mayes Henry T, b Jefferson av s w cor 36th.
 Mayes Wm R, b Jefferson av s w cor 36th.
 Mayes Wm T, lab, r Jefferson av s w cor 36th.

CALVIN STUART
 Contractor and Builder
 Shop and Residence, 2952 Wall Ave. Bell Phone 373-X

Estimates Furnished on Application. First-class Repair Work of all Kinds a Specialty. All Work Guaranteed.

BADCON PHARMACY A. R. McINTYRE Propr.
 Post Office Station No. 2 2421 WASHINGTON AVE. U. S. Weather Bureau
 A COMPLETE DRUG STORE

Mayflower Cigar Store, E A Munsey propr, 348 25th.
 Maynard Wilbur L, insp U P R R, rms Union Depot Hotel.
 Mayor's Office, City Hall.
 Mazel Charles, millman Riverside Milling Co, r 1720 Washington av.
 Mazel Dora, stenog O R T Co, b 1720 Washington av.
 Mazel Mary (wid Albert), r 1720 Washington av.
 Meal Mrs Florence E, tchr Madison School, r 1517 24th.
 Meal Henry W, carp, r 1517 24th.
 Means Roy, farmer, r Riverdale.
 Measures James, farmer, r W Weber.
 Measures John, farmer, r W Weber.
 Measures Wm, farmer, r W Weber.
 Meckes Otto P, cashr Fred J Kiesel Co, rms 2454 Adams av.
 Medcraft John F G, fireman, r 2479 B av.
MEEK ALFRED W, Plumber, Steam and Hot Water Heating and Ventilating, 2574 Washington av, Ind Tel 746, r 2660 Jefferson av, Ind Tel 3717-D. (See adv.)

A. W. MEEK **Plumbing**

Steam and Water Heating

2574 WASHINGTON AVE. OGDEN, UTAH

Meek Milton A, trav agt, b 2660 Jefferson av.
 Meeker Charles A, waiter Elite Cafe, r 619 21st.
 Meenderink Benjamin, clk Ogden Furn & C Co, r 36th bet Washington and Adams avs.
 Meeters Wm, clnr Pullman Co, rms 160 1/2 25th.
 Meid Louis N, contr, 718 23d, r same.
 Meidlein John, cigars, r 227 27th.
 Meighan, see also Main.
 Meighan Charles, abstracts, 2484 Washington av, r 321 24th.
 Meighn Mrs Laura M, moved to Devil's Slide, U.

OGDEN PLANING MILLS CO. 2160-2170 WASHINGTON AVE.
 SASH, DOORS, TURNING, STAIR WORK ALL KINDS OF MILL WORK
 PHONE 668 IND.

THE ECCLES LUMBER CO WHOLESALE AND RETAIL LUMBER, DOORS, SASH AND ALL KINDS OF BUILDING MATERIAL AND MILL WORK
 156-164 24th ST.

DEALERS IN AND IMPORTERS OF
JAPANESE PROVISIONS and
GENERAL MERCHANDISE

CONTINENTAL SUPPLY CO.

Phone: Bell 1047, P. O. Box 86. OGDEN, UTAH

Branches: Sparks, Nev., Cheyenne, Wyo.

Allen's Baggage, Hack and Bus Line

Office, 412 25th St.

Both Telephones 22

352 R. L. POLK & CO'S

Meiselbach Fritz C, emp Amal Sugar Co, r 656 27th.
Melene Mrs Charlotte E, b 104 Washington av.
Mellen Edward J, clk, r 446 30th.
Melvin Catherine, student, b 2548 Gramercy av.
Melvin John, r 2548 Gramercy av.
Mendes Irene, student Sacred Heart Academy.
Menz John, clk Hotel Ogden.
Menzies Walter, fitter Utah L & Ry Co, r 2309 Washington av.
Menzies Wm J, pres Wasatch Orchard Co, r London, Eng.
MERCANTILE INSTALLMENT CO, Harry Reinscriber
Mgr, Outfitters for Men and Women on Credit, 366 24th,
Bell Tel 827. (See adv.)

**\$ WE DRESS THE ENTIRE FAMILY
IN UP-TO-DATE CLOTHES
CASH OR CREDIT**

A Small Payment Down, Balance \$1.00
Per Week or \$4.00 Per Month.

THE MERCANTILE INSTALLMENT CO.

366 24th Street
HARRY REINSHRIBER, Manager

Don't Pay Cash When Your Credit Is Good

Mercer Margaret, student, b 2322 Grant av.
Mercer Thomas C, wool grower, r 2322 Grant av.
Merrick Christian A, flyman Orpheum Theatre, r 36 Orpheum Hotel.
Merrill Clarence jr, mgr Utah Sanitarium Co, Utah Hot Springs, r same.
Merrill Harvey H, student, b 2566 Quincy av.
Merro Batista, farmer, r 530 W 2d.
Merro Michael, lab, b 530 W 2d.
Merryweather Thomas W, waiter, rms 153 26th.
Merservy Joshua, r 1923 Steele av.

J. C. GALE GRADING AND EXCAVATING CONTRACTOR

Drayage and all kinds of TeamWork. 715 28th St., Bell Tel. 1036-Y

FALSTAFF CAFE Wines, Liquors and Cigars
Dining Rooms for Ladies
"A Little Better Than Good Enough"
C. M. Leedom, Propr. 2425 Washington Ave.

OGDEN CITY DIRECTORY 1910.

353

Mesick John P, carp Amal Sugar Co, r Slaterville.
Messerly George C, shingler, rms 362 24th.
Messinger Albert S, brkman S P Co, r 202 30th.
Methodist Episcopal Church, see First M E Church.
Metras Joseph, farmer, r Harrisville.
METROPOLITAN CASUALTY INS CO (of New York),
W N Peirce Agt, 413 24th.
Metropolitan Life Ins Co, E D Jones asst supt, 401 First Nat Bank Bldg.
MEXICAN CHILI PARLOR, W J Wolfinger Propr, Chili,
Chicken Tamales and Sandwiches, Drinks Served, 268 25th, Ind Tel 674. (See right bottom lines.)
Meyer, see also Mayer, Mires and Myers.
Meyer Eula, milliner S J Burt & Bros, b 2509 Adams av.
Meyer Frederick, fruit grower, r 1013 Farley's la.
Meyer Henrietta A, student, b 1013 Farley's la.
Meyer Henry J, student, b 1013 Farley's la.
Meyer Julius, carp, b 3224 Lincoln av.
Meyer Louis A, upholstr, r 3224 Lincoln av.
Meyer Louise, b 1013 Farley's la.
Meyer Wm B, b 3224 Lincoln av.
Meyers Benson H, farmer, r 1½ miles n w of Marriott School.
Meyers Charles A, harnessmkr J G Read & Bros Co, r rear 663 27th.
Meyers Fred, mach, b 561 E 17th.
Meyser George W, mining, r 2479 Washington av.
Michael Wm, millman, r rear 526 E 22d.
Mickelsen Jorgen, r 703 26th.
Mickelson John, emp Amal Sugar Co, r Huntsville.
Mickelwaite Joseph, emp Pingree Bros Co, r 233 W 21st.
Mickelwaite Wm, lab Spencer Lbr Co, 2424 Wall av.
Middleton Charles F, rancher, r 429 26th.
Middleton Charles W, painter, r 3025 Jefferson av.
Middleton Edna E, stenog S J Burt & Bros, b 640 22d.
Middleton Elsie, student, b 252 E Patterson av.
Middleton Florence P, student, b 516 W 20th.
Middleton Frank, lab, r 445 W 21st.
Middleton James L, cond S P Co, b 429 26th.
Middleton Joseph W, eng, r 560 W 21st.
Middleton J Page, carp, r 2953 Childs av.

Closely Connected
with Tanners and
Pullers both East
and West.

Bell Phone 781
Ind. Phone 355

O. M. RUNYAN

DEALER IN
Hides, Pelts, Tallow, Beeswax & Furs

Always in the Market
at top market prices.
Reference: Com'l Nat.
Bank, Ogden, Utah
Office and Warehouse
2268-2269 Wall Ave.

P. A. ISAKSON
CONTRACTOR AND BUILDER
Buildings Furnished Complete. Estimates Furnished
REAR 247-251 TWENTY-SECOND STREET

The School that has a
reputation for
Thoroughness and
Discipline

OGDEN BUSINESS COLLEGE

Day and Evening Sessions. School all the year.
Enter at any time

(Incorporated)
LEWIS BLOCK, 2447 Washington Ave.
G. C. GILL, Secretary.
Bell Tel. 794
Ind. Tel. 925

GARRISON, FOSTER & GARRISON

PHONES: BELL 393, IND. 671 2411 WASHINGTON AV.
Real Estate, Loans, Rentals and Insurance

PIANOS OF QUALITY

Steinway, Sohmer, Estey, Kimball, and others
Ogden Music Co. 2370 Washington Ave.

354 R. L. POLK & CO'S

Middleton Mrs Mary E, 252 E Patterson av.
Middleton Rachel M, b 429 26th.
Middleton Reuben J, farmer, r 516 W 20th.
Middleton Reuben J jr, farmer, b 516 W 20th.
Middleton Robert A, b e end 12th.
Middleton Wm A, cond, r 640 22d.
Midgarden Gonia, tchr, r 635 25th.
Midland Gold & Copper M & R Co, J J Brummitt mgr, 2374 Washington av.
Mignault Joseph T, switchman S P Co, r 2062 Jefferson av.
Milan John B, cond D & R G, r 2685 Wall av.
Miles Charles C, canner Utah Canning Co, r 166 W 28th.
Miles Waide, student, b 2320 Grant av.
Mill Owners Sprinkler Co, Lloyd Garrison mgr, 429 23d.
Millar Lloyd H, student, b 151 30th.
Millar Orwin O, student, b 151 30th.
Millar Stephen P, cond U P R R, r 151 30th.
Millard Etta H, bkpr Watson-Tanner Clo Co, rms 2920 Washington av.
Millard John, farmer, r n s 12th 1/4 mile w of Marriott School.
Millard John J, clk, rms 2920 Washington av.
Millard J Lawrence, farmer, b n s 12th 1/4 mile w of Marriott School.
Millard Ray, farmer, b n s 12th 1/4 mile w of Marriott School.
Miller, see also Millar and Muller.
MILLER ADOLPH M, V-Pres Weatherby Dressed Meat Co, r 361 23d.
Miller Adolph M jr, driver Weatherby Dressed M Co, b 361 23d.
Miller Agnes, smstrs John Hoxer, b Harrisville.
Miller Albert A, carp S P Co, b 2510 A av.
Miller Albert J, lab, b 725 23d.
Miller Allen, cond S P Co, b 2627 Washington av.
Miller Mrs Amanda, died Dec 21, '08, age 49.
Miller Andrew, lab, r 725 23d.
Miller Andrew C, florist, r 672 Sullivan.
Miller Andrew E, hlpr J C Slade, b 3201 Washington av.
Miller Aquilla J, carp, r 734 Washington av.
Miller Arnold F, bartndr Healy Hotel Bar, r 154 Poplar av.
Miller Arthur J, carp, r 856 Washington av.

COMPLETE CASH AND CREDIT HOME FURNISHERS BOYLE FURNITURE COMPANY CARPETS, DRAPERIES, WALL PAPER, RANGES, GRANITEWARE

OGDEN CITY DIRECTORY 1910.

355

Miller Catherine (wid Stephen), r Harrisville.
Miller Charles, lab, b Wilson's la 3 w of Meeting House.
Miller Conrad L, commissary U P R R, r 2683 Lincoln av.
Miller Cora, r 2724 Monroe av.
Miller C E, broker, b Reed Hotel.
Miller David S, trav agt J S Campbell Co, b 648 24th.
Miller Dinah, laund U P R R, b 1756 Pacific av.
Miller Edward, disp S P Co, r 579 31st.
Miller Edward H, painter, r 2931 Pingree av.
Miller Edwin, rms 2555 Orchard av.
Miller Frank, motorman O R T Co, b 437 28th.
MILLER FRANK C, Mgr Ogden Office Supply Co, 355 24th, Bell Tel 30, r 2143 Madison av. (See left bottom lines.)
Miller Fred, foreman Weatherby D Meat Co, 2458 Washington av.
Miller Fred A, farmer, r Harrisville.
Miller Fred E, tmstr J C Slade, b 3201 Washington av.
Miller Fred J, clk S P Co, r 2430 Lincoln av.
Miller Fred S, harnessmkr J G Read & Bros Co, r 2246 Madison av.
Miller George, farmer, r Plain City.
Miller Mrs Gertrude, clk O D Rasmussen, r 2233 Washington av.
Miller Mrs Harriet H, b 2758 Lincoln av.
Miller Harry P, presser Taylor & Wilson, rms 2346 Washington av.
Miller Hattie (wid Thomas J), r Burch Creek.
Miller Helen, clk, b 361 23d.
Miller Henry, lab, r 258 33d.
Miller H J, fireman U P R R, r 266 Wall av.
Miller James, lab Ogden P Brick & Tile Co, r Harrisville.
Miller James C, trucker D & R G, b 258 33d.
Miller Jerome, motorman O R T Co, rms 2346 Washington av.
Miller Jesse E, student, b Harrisville.
Miller John, clk Geo A Lowe Co, 2326 Washington av.
Miller John, lab, rms Central Hotel.
Miller John H, harnessmkr J G Read & Bros Co, r 258 33d.
Miller John H, lab, r 2030 Quincy av.
Miller Joseph, cook, b 3035 Washington av.
Miller J H, brkman U P R R, r 330 23d.

Watson-Flygare Hardware Co.

The Best in Hardware and Silverware 2414 Washington Ave.

Phones--Bell 346; Ind. 346 Wholesale and Retail
CONTRACTING ELECTRICIANS 2448 Washington Ave.

ELECTRIC SUPPLY & FIXTURE CO.

THE TROY WAY IS THE RIGHT WAY
S. H. HENDERSHOT, Manager
TROY LAUNDRY
2538-2540 WALL AVENUE

J. M. FORRISTALL 413-414 First Nat. Bank Bldg.
Real Estate, Loans, Rentals and Collections

356

R. L. POLK & CO'S

Miller Lazelle C, clk, b 2485 Jefferson av.
Miller Lena, cashr Weatherby D Meat Co, b 361 23d.
Miller Levina (wid Philo H), r 546 E 2d.
Miller Lizette E (wid Allen G), clk P O, r 1163 25th.
Miller Maggie, dressmkr, b Harrisville.
Miller Margaret E, b 1163 25th.
Miller Martin J, agt, b 856 Washington av.
Miller Mary, b 181 33d.
Miller Monica H, b 1163 25th.
Miller Nathan H, carp, r 2510 A av.
Miller Niels S, r 181 33d.
Miller Oliver S, lime, N Ogden, r same.
Miller Pearl, stripper Columbia Club C Co, rms Woodmansee Blk.
Miller Ralph C, emp S P Co, r 2827 Hudson av.
Miller Reuben C, bkpr, b Harrisville.
Miller Robert, student, b Harrisville.
Miller Rosabella, student, b Harrisville.
Miller Stella, b 181 33d.
Miller Vego, rancher, b 181 33d.
Miller Viola F, b 2485 Jefferson av.
Miller Viola L, b 2758 Lincoln av.
Miller Wiley, driver C E Fisher, b 725 23d.
Miller Wm, r 3201 Washington av.
Miller Wm jr, driver, b 3201 Washington av.
Miller Wm, driver Weatherby Dressed M Co.
Miller Wm, miner, r 30th s w cor Harrison av.
Miller Wm, peddler, r Pacific av cor 33d.
Miller Wm G, tmstr, b 258 33d.
Miller Wm H, farmer, r Plain City.
Miller Wm K, hlpr J C Slade, rms 2468 Grant av.
Miller Wm L, tmstr Boyle Furn Co, r 3208 Washington av.
Miller Zollicoffer L, lino opr, r 2485 Jefferson av.
Milligan Archibald, insp, r 2180 Boulevard av.
Milligan Archibald jr, clnr O R T Co, b 2180 Boulevard av.
Milligan John C, clk Culley Drug Co, r 2717 Washington av.
Milligan Lena M, b 2717 Washington av.
Milligan Wm, clnr O R T Co, 2378 Washington av.
Milliken Arthur A, driver Gillette Coal Co, r 153 W 27th.

KELLY & HERRICK Fire and Accident Insurance,
Real Estate and Loans.
2500 Washington Av. Both Phones 76

OGDEN STEAM LAUNDRY CO.

LAUNDERERS AND DRY CLEANERS

437 TWENTY-FIFTH STREET

BOTH PHONES 174

OGDEN CITY DIRECTORY 1910.

357

Mills Andrew J, lab Wheelwright Bros Const Co, b 2338 Monroe av.
Mills Charlotte A, grocer, W Weber, r same.
MILLS EARNEST P, M D, Physician and Surgeon, 20-24
Lewis Blk, Bell Tel 266, Ind 276, Hours 10 to 11 a m, 2 to 4 and 7 to 8 p m, Sundays 10 to 11 a m, r 2613 Madison av, Bell Tel 709-K, Ind 709.
Mills Frank G, insp, r 223 W 31st.
Mills Mrs Jane N, moved to Curlew, Ida.
Mills Jennie, milliner Leader Millinery, b 141 E 2d.
MILLS JOHN M, City Supt of Schools, City Hall, r 1561 25th,
Bell Tel 1163.
Mills John M jr, student, b 1561 25th.
Mills Kate E, clk Paine & Hurst, b 223 W 31st.
Mills Mary, milliner Mansfield & Burrows, b 144 E 2d.
Mills Newell F, carrier P O, b 223 W 31st.
Mills Richard I, b W Weber.
Mills Samuel, farmer, b 141 E 2d.
Mills Thomas, farmer, r 248 W 2d.
Millsbaugh Andrew W, clk, r rear 1265 Washington av.
Milne Erastus J, asst supt Utah Industrial School, r same.
Milns Harry O, clk Ry Mail Service, r 2769 Grant av.
MILWAUKEE MECHANICS INS CO (of Milwaukee, Wis), E F Bratz Agt, 410 52th.
Miner Walter, lab, b 2750 Pacific av.
Minnoch Daisy, b 451 30th.
Minnoch David O, emp Eccles Lumber Co, b 165 23d.
Minnoch Grace M, clk Last & Thomas, b 165 23d.
Minnoch John, appr S P Co, b 165 23d.
Minnoch Margaret B (wid Peter), r 165 23d.
Minnoch Peter, foreman Eccles Lbr Co, r 168 22d.
Minnoch Robert B, glazier Griffin Paint Co, r 451 30th.
Minter Silas A, trav agt, r 10 M E av.
Minty Mrs Laura A, died Aug 3, '09, age 64.
Mires, see also Mayer, Meyer and Myers.
Mires Wm H, tmstr, r 2263 Van Buren av.
Mitani Dun S, lab, r 2465 Lincoln av.
Mitchell Antone, emp Amal Sugar Co, b same.
Mitchell Arthur (Elk Meat Market Co), r 879 20th.

Pullman Bar

W. J. WOLFINGER, Proprietor
270 25th St. Opposite Lyceum

The Best of Wines, Liquors
and Cigars

Mexican Chili Parlor in Connection

Ind. Phone 674

Hyrum Belnap Lumber Company
All Kinds Building Material. 229 Twenty-Fourth Street

Livery, Sale and Boarding Stable

J. F. Everett & Co.

2219 Washington Ave.



BELL TEL. 876 IND. 500

**Abstracts
OF TITLE**

D.W. Ellis Abstract Co.

(Licensed and Bonded)

Under First National Bank

358

R. L. POLK & CO'S

Mitchell Bros (R C and Christopher), marble wks, 2003 Jefferson av.
Mitchell Mrs Cassie S, r 335 26th.
Mitchell Charles L, clk, r 2860 Grant av.
Mitchell Charles W, student Weber Academy.
Mitchell Christopher (Mitchell Bros), r 2113 Lincoln av.
Mitchell Elnora G, student, b 450 27th.
Mitchell Emma B (wid James E), r 2921 Pingree av.
Mitchell Frank, cigars, 151 24th, r same.
Mitchell Fred D, stonectr, r 2127 Royal av.
Mitchell George D, bees, r 339 E 4th.
Mitchell George M, r 1902 Jackson av.
Mitchell Harry, lab, rms Central Hotel.
Mitchell Mrs Irene, b 234 26th.
Mitchell John H, cond D & R G, r 450 27th.
Mitchell Leonard B, opr Ogden Turf Exch, rms 648 24th.
Mitchell Lincoln, messr W F & Co Exp, b 2921 Pingree av.
Mitchell Lulu E, tchr Industrial School, b 1902 Jackson av.
Mitchell Maude, nurse Ogden Gen Hospital, rms 2664 Madison av.
Mitchell Robert C (Mitchell Bros), r 2107 Lincoln av.
Mitchelson Albert T, dist eng U S Forest Service, r 2533 Adams av.
Mitt Charles B, electr S P Co, rms Arlington Hotel.
Mitus Mary, b 1 mile n w of Amal Sugar Co.
Mitus Peter, farmer, r 1 mile n w of Amal Sugar Co.
Mix E H, fireman, b 2729 Hunter's ct.
Mixel Wm, lab, r 633 W 24th.
Mobley C S, switchman S P Co, r 115 26th.
Mobley Wm H, clk Pioneer Fruit Co, b 2333 Adams av.
MODEL CLOTHING CO THE (Inc), Harry Saperstein
Mgr, Clothing, Furnishings, Hats and Shoes, 314 25th.
Moensch Charles S, fireman Calvert & Leek, b 3060 Porter av.
Moench David B, stenog Fred J Kiesel Co, b 2748 Jefferson av.
Moench Louis F, tchr, r 2748 Jefferson av.
Moffat Herbert R, clk Ry Mail Service, rms 449 26th.
Moffett Robert P, eng, r 121 W 27th.
Mohlman Annie (wid John), r 259 Washington av.
Mohlman Orson H, patrolman Police Dept, r 365 Adams av.

E. J. JONES & CO. Yard, 2830 Wall Ave.
Phone, Bell 753-X

DEALERS IN LUMBER, LATH, DOORS AND SASH

A NEW PAINT STORE IN OGDEN
THE ECCLES PAINT & GLASS CO.
IND. 40 323-325 24th St. BELL 88

OGDEN CITY DIRECTORY 1910.

359

Mol Marchien, domestic, 2652 Monroe av.
Mole Francis G, foreman, b 2571 Lincoln av.
Mole Pearl, b 2571 Lincoln av.
Mole Rosina (wid George), r 2571 Lincoln av.
Moline John, farmer, r W Weber.
Moline Mrs Mary, r W Weber.
Moliskigi G, billiards, 2465 Grant av, r same.
Momia Philip, lab, b 122 22d.
Monagan, see also Moynahan.
Monagan Charles E, repr O R T Co, r 174 Poplar av.
Monaghan George (Kennedy Coffee House Co), r rear 2234 Monroe av.
Monaghan James, painter N S Wilson, b 237 E 20th.
Monahan Anna, b 449 26th.
Monahan Elizabeth (wid Timothy), r 449 26th.
Moncich John, rest, 2466 Wall av, r same.
Monroe, see also Munro.
Monroe Reta, student, b 3251 Jefferson av.
Monson, see Munson.
Montana Block, 156 25th.
Montana House, S J Van Ness propr, 160½ 25th.
Montello Salt Co, S T Corn pres, 309 First Nat Bank Bldg.
Montgomery Alma, live stock, r N Ogden.
Montgomery Alma L, farmer, b N Ogden.
Montgomery Celia L, student, b N Ogden.
Montgomery Earl, farmer, b N Ogden.
Montgomery Edith, student, b N Ogden.
Montgomery Electa A (wid John), r N Ogden.
Montgomery Ethel, student, b N Ogden.
Montgomery Floss, opr R M Bell Tel Co, b N Ogden.
Montgomery Georgina (wid Joseph), r N Ogden.
Montgomery Grace S, domestic, 551 25th.
Montgomery Hiram A, r 600 Lincoln av.
Montgomery Hyrum S, carp, r N Ogden.
Montgomery James, farmer, r N Ogden.
Montgomery James A, farmer, r N Ogden.
Montgomery Joseph A, farmer, b N Ogden.
Montgomery Lettie, student, b N Ogden.
Montgomery Mary, b N Ogden.

J. P. O'Neill Construction Co.

423 TWENTY-FIFTH ST.

Bell Tel. 621 Ind. Tel. 908

DEALERS IN
Stone, Cement,
Asphaltum,

THE
ECCLES LUMBER
156th 164 24th ST.
WHOLESALE
AND RETAIL
CO LUMBER, DOORS, SASH AND
ALL KINDS OF BUILDING MATERIAL AND MILL WORK

HALVERSON BROTHERS **SANITARY PLUMBING, STEAM AND HOT WATER HEATING**

Motto "Satisfaction"

NUMBER 425 TWENTY-FIFTH STREET.

BELL PHONE 1322

STEWART RANGES STOVES HEATERS
FULLER-WARREN CO. Best Made C. W. & M. CO.
23rd and WASHINGTON AV.

360

R. L. POLK & CO'S

Montgomery Nathaniel, pres N Ogden Irrigation Co, r N Ogden.
Montgomery Roy A, baker, b 1965 Washington av.
Montgomery Tillman M, driver, r 1965 Washington av.
Montgomery Wm, farmer, r N Ogden.
Montgomery Wm, farmer, b N Ogden.
Moody Alice F (wid Flavius J), r 928 Capitol av.
Moomaw Philip O, sewerlyr James Macbeth, rms 2710 Washington av.
Moon Helen E, student, b 2209 Washington av.
Moon Mabel (wid Herbert), r 2209 Washington av.
Moore Agnes H (wid Goff), r 126 W 28th.
Moore Mrs Anna L, tchr Smithsonian Bus Coll, r 258 24th.
Moore Charles W, motorman O R T Co, r 434 E 3d.
Moore David M, propr Moore's Nurseries, r 420 E 13th.
Moore Don E, bkpr Ragan Grocery Co, r 319 26th.
Moore Earl, carp, r 2035 Ballantyne av.
Moore Edna M, b 420 E 13th.
Moore Ernest, brklyr, r 3119 Adams av.
Moore Felix T, chf U S Forest Service, rms 480 27th.
Moore Frances S, b n s Wilson's la 1 mile w of D & R G tracks.
MOORE FRANK C, County Commr, Court House, r N Ogden, Ind Tel 3738-A.
Moore Frank E, emp U P R R, b 856 Washington av.
Moore Franklin C, student, b e s Moore's la 4 n of 12th.
Moore George L, student, b 962 E 12th.
Moore George M, r 3153 Pacific av.
Moore Gordon, emp Amal Sugar Co, r n s Wilson's la 1 mile w of D & R G tracks.
Moore Hattie, student, b 544 E 4th.
Moore Henry, farmer, b Riverdale.
Moore Henry D, clk I L Clark & Sons Co, r 141 N Washington av.
Moore H Arnold, driver Blackman & Griffin Co, b 141 N Washington av.
Moore Irvin D, motorman O R T Co, r e s Moore's la 4 n of 12th.
Moore James, lab, rms Chapman House.
Moore James M, lab, r 34th s e cor Woodland av.

JOGALONG TRANSFER CO.

Compressed Air Vacuum House Cleaning. Moving Vans
328 1/2 25th St. Phones 283

B. H. GODDARD

INSURANCE, REAL ESTATE AND LOANS

412 Eccles Bldg.

Bell Tel. 534-Y

OGDEN CITY DIRECTORY 1910.

361

MOORE JESSE L, Groceries and General Merchandise, 1266 Washington av, Bell Tel 555-Y, Ind 582, r 1265 same.
Moore Joseph, lab, b n s Wilson's la 1 mile w of D & R G tracks.
Moore Joseph B, fruit grower, r e s Moore's la 4 n of 12th.
Moore Mrs Julia A, r n s Wilson's la 1 mile w of D & R G tracks.
Moore J Lawrence, clk S P Co, r 455 E 20th.
Moore Laura, smstrs, b e s Moore's la 4 n of 12th.
Moore Lawrence T, trav agt, r 2535 Orchard av.
Moore Lester J, fruit grower, r 962 E 12th.
Moore Lillian E, b 141 N Washington av.
Moore Mabel A, student, b 544 E 4th.
Moore Martha, janitor Riverdale School, r Riverdale.
Moore Mrs Martha J, b s s Wilson's la 1 mile w of D & R G tracks.
Moore Mary E, stenog U S Forest Service, rms 539 23d.
Moore Millard F, emp Amal Sugar Co, r n s Wilson's la 1 mile w of D & R G tracks.
Moore Nora, student, b 141 N Washington av.
Moore N Thomas, asst chief Fire Dept, r 2531 Orchard av.
Moore Orville M, student, b 856 Washington av.
Moore Robert E (Moore & Walker), rms 2966 Adams av.
Moore Sunnie M, driver Becker B & M Co, r 332 18th.
Moore Vincie R, b n s Wilson's la 1 mile w of D & R G tracks.
Moore Wallace, driver Evans Bros Gro Co, b e s Moore's la 4 n of 12th.
Moore Walter E, cond S P Co, r 258 24th.
Moore Wm B, farmer, b e s Moore's la 4 n of 12th.
MOORE & WALKER (R E Moore, T C Walker), Proprs The Alamo Cafe, 246 25th, Ind Tel 414.
MOORE'S NURSERIES, D M Moore Propr, 1266 Washington av, Bell Tel 555-Y, Ind 582.
Moran Ada F, b 2728 Madison av.
Moran Daniel, student, b 165 26th.
Moran Ellen M, asst librarian Carnegie Free Library, b 3025 Adams av.
Moran George L, clk Ry Mail Service, r 2747 Madison av.
Moran John F, b 3025 Adams av.
Moran Joseph clk, rms 268 1/2 25th.

Wm. Doyle, Contractor

All Kinds Cement Work and Cement Bridges.
Foundations and Sidewalks a Specialty. 3229 Ogden Ave.

The Wheelwright Construction Co. 2476 Washington Avenue

Excavating, Pipe Laying, Sewers, Water Systems, etc.

The School that has a reputation for Thoroughness and Discipline
 OGDEN BUSINESS COLLEGE
 (Incorporated)
 LEWIS BLOCK, 2447 Washington Ave.
 G. C. GILL, Secretary.
 Bell Tel. 794
 Ind. Tel. 925
 Day and Evening Sessions. School all the year.
 Enter at any time

Western Land & Investment Co., Limited
 Choice Farm and Fruit Lands under the Carey Act. Notary in Office
 415-416 Eccles Bldg. Ind. Phone 657

362 **R. L. POLK & CO'S**

Moran Leonora M, dressmkr Last & Thomas, b 2726 Madison av.
 Moran Martin M, toolmkr S P Co, r 2726 Madison av.
 Moran Mary A, dep City Recorder, b 3025 Adams av.
 Moran Michael, foreman, r 165 26th.
 Moran Michael J, contr, 3025 Adams av. r same.
 Moran Wm J, clk P K Smith, r 3012 Adams av.
 Moran Wm J, contr, 3025 Adams av, r same.
 Morberger Johanna (wid James B), r 1058 Capitol av.
 Morby Thomas J, trav agt, r 2769 Adams av.
 Morby W T, eng U P R R, r Evanston, Wyo.
 Mordaunt James, cond U P R R, r 2927 Grant av.
 Moren J A, waiter Falstaff Cafe, rms 2209 Washington av.
 Moren Lewis W, waiter Falstaff Cafe, rms 2209 Washington av.
 Morgan Eugene, clk Ry Mail Service, rms Arlington Hotel.
 Morgan Gladys, stenog Rasmusson Realty Co, b 2937 Lincoln av.
 Morgan Harry, rms 408 26th.
 Morgan Mrs Helen, waiter Angus Kennedy, rms 408 26th.
 Morgan John, painter, 142 Tracy av, r same.
 Morgan Selina E (wid Wm), r 2937 Lincoln av.
 Morgan Sidney, eng U P R R, r 210 23d.
 Morgan Wm, grocer, r 2937 Lincoln av.
 Morganegg Ernest, eng Utah School for the D and B, r 1081 Oak.
 Morganegg Lena, domestic Utah School for the D and B.
 Morgensen Mons, fireman U P R R, rms 138 26th.
 Moritz Adelaide (wid Peter), rms 2671 Adams av.
 Moritz Veronica M, rms 2671 Adams av.
 Morley Ernest J, fireman Calvert & Leek, r 3031 Monroe av.
MORNING EXAMINER, see Ogden Morning Examiner, 364 24th.
MORRELL JOSEPH R, Physician and Surgeon, 205 First Nat Bank Bldg, Bell Tel 1278, Ind 268, r 2223 Adams av, Bell Tel 1568, Ind 305.
 Morrin George, lab, rms 2346 Lincoln av.
 Morrin Martha A (wid Benjamin S), r Riverdale.
 Morris Clara, student, b 762 23d.
 Morris Edgar G, barber Myron Fuller, r 435 E 16th.
 Morris Elizabeth (wid Wm), r 244 E 21st.

Best Line of Blank Books
 AT THE
Ogden Office Supply Co. 355 24th St.

"HOME OF THE OUTFIT"
BOYLE FURNITURE COMPANY
 FURNITURE, CARPETS, DRAPERIES, WALL PAPER, RANGES

OGDEN CITY DIRECTORY 1910. 363

Morris Eugene L, clk S P Co, r 573 26th.
 Morris Mrs Hattie, smstrs, r 1557 Washington av.
 Morris John R, gardener, r s s 12th nr Marriott School.
 Morris Lizzie, domestic, 2452 Madison av.
 Morris Mrs Maude, rms 457 26th.
 Morris Raymond I, clk Ry Mail Service, rms Arlington Hotel.
 Morris Thomas C, painter, r 762 23d.
 Morris W Vaughn, painter, r 568 28th.
 Morrison Addie S, b 469 E 13th.
 Morrison David M, clk Ry Mail Service, r 2228 Grant av.
 Morrison James A, grocer, 2538 Madison av, r 2536 same.
 Morrison Walter W, tchr Sub High School, r 2348 Monroe av.
 Morrison Wildey, elev opr W H Wright & Sons Co, b 2228 Grant av.
 Morrison Mrs W W, milliner, 2438 Washington av, r 2348 Monroe av.
 Morrissey Bros (R M and R P), confectrs, 187 25th.
 Morrissey Edward, student, b 2915 Lincoln av.
 Morrissey Edward M, messr, r 2915 Lincoln av.
 Morrissey Mae E, student, b 2915 Lincoln av.
 Morrissey Raymond P (Morrissey Bros), b 2915 Lincoln av.
 Morrissey Richard M (Morrissey Bos), b 2915 Lincoln av.
 Morse Addie E, student, b 2046 Adams av.
 Morse Frances A (wid Henry D), r 2046 Adams av.
 Morse Roger A, student, b 2046 Adams av.
 Morse Virgil F, clk Ry Mail Service, b 2169 Lincoln av.
 Morsehead Annie L (wid James), r 115 26th.
 Mortensen, see also Martinsen.
 Mortensen Alfred, moved to Salt Lake City.
 Mortensen Alvin P, emp John Scowcroft & Sons Co, r 279 30th.
 Mortensen Annie C (wid Hans), r 2352 Kingsford av.
 Mortensen Benjamin F, clk, r 2358 Kingsford av.
 Mortensen Mrs Caroline, r 9th s w cor Grant av.
 Mortensen Charles C, carp, r 2132 Stuart's la.
 Mortensen Charles F, carp, r 530 22d.
 Mortensen Ellen I, feeder A T Hestmark, b 2352 Kingsford av.
 Mortensen Fred A, carp, r 881 22d.
 Mortensen George, hlpr S P Co, r 130 W 28th.
 Mortensen George L, baggage agt Ogden Union Ry & D Co, r 170 27th.

FURS Remodeled, Re-dyed and Repaired Stored for the Summer Months
Elsen, The Furrier
 423 24th St.—Peery Annex Bell Tel. 737-Y

Want a first-class meal or drink? Patronize the
White Cafe
 2415 Washington Street

VOLKER-SCOWCROFT LUMBER COMPANY WHOLESALE AND RETAIL DEALERS
237-245 TWENTY-FOURTH STREET

FRED M. NYE CO. CRAWFORD
THE CLOTHIERS SHOES
2413 WASHINGTON AVE.

364 R. L. POLK & CO'S

Mortensen Joseph J, ctr Ballard & Belnap, r 239 22d.
Mortensen Lawrence L, electr Electric S & F Co, r 463 32d.
Mortensen Leslie, driver Sawyer Bros, b 912 22d.
Mortensen Orson H, butcher, b 2352 Kingsford av.
Mortensen Oscar E, lab, b 9th s w cor Grant av.
Mortensen Trygve C, lab, b 9th s w cor Grant av.
Morton Alta, b Farr West.
Morton James, farmer, r Farr West.
Morton Mary A, b 3070 Porter av.
Morton Terrace, Adams av s e cor 26th.
Morton Wm, watchman, r 3070 Porter av.
MOSELEY ASA B, Trav Pass Agt O S L, U P R R and S P
Co, Union Depot, r Reed Hotel.
Mosher Bert, lab, b 152 W Patterson av.
Mosher Rose, b 152 W Patterson av.
Mosler Florence M, clk Last & Thomas, b 118 W 27th.
Mosler George, brkman U P R R, r 118 W 27th.
Mosler George T, appr S P Co, b 118 W 27th.
Mosman Charles A, mgr Red Cross Dental Co, 350 1/2 25th,
r same.
Moulding Ella, b 159 W 28th.
Moulding George A, mach, r 2615 Lincoln av.
Moulding Leander, meats and grocer, 2701 Washington av.
r 159 W 28th.
Moulding Leander jr, driver, b 159 W 28th.
Moulding Lillian B, emp Shupe-Williams C Co, b 2615 Lin-
coln av.
Mound Fort Amusement Hall, 590 E 12th.
Mound Fort School, 1200 Washington av.
Mountain Laurel Mining Co, George Halverson sec, 403 Eccles
Bldg.
Mountain View Cemetery, 33d and Jefferson av.
MOUNTAIN VIEW CEMETERY ASSN, J H Knauss Sec,
409 Eccles Bldg, Bell Tel 450-X.
Mountain Wm, lab, b 141 W 21st.
Mourant George V, lab, r 549 22d.
Mowbray W Bert, auditor O R T Co, r 2732 Lincoln av.
Mower Ernest, emp Amal Sugar Co, r Wilson's la.
Mower Ezra C, farmer, r View.
Mower Sarah A (wid John), b View.
Moxham Anna (wid Ralph D), r 2215 Lincoln av.

We buy everything in carload lots, direct from the factory. That's why we sell so cheap

Ogden Furniture & Carpet Co. 2422 to 2434
Washington Ave.

Utah Stationery Co. SCHOOL
WASHINGTON AVE., S. W. COR. 24th ST. SUPPLIES

OGDEN CITY DIRECTORY 1910. 365

Moxham Ralph D, died Apr 18, '09, age 31.
Moyer E George, waiter Reed Hotel, r 272 26th.
Moyer Oliver A, opr W U Tel Co, r 1061 24th.
Moyer Pierce J, student, b 1061 24th.
Moyes Alexander H, solr N Y Life, r 219 21st.
Moyes Byron R (Moyes & Child), r 177 30th.
Moyes Claude T, eng, b 219 21st.
Moyes Elizabeth J, cashr Last & Thomas, b rear 452 22d.
Moyes Elizabeth R, stenog Geo A Lowe Co, b 3219 Wall av.
Moyes Eva, tchr Central School, b 218 26th.
Moyes George D, farmer, b Plain City.
Moyes George Q, farmer, r Plain City.
Moyes Grace R, clk W H Wright & Sons Co, b rear 452 22d.
Moyes Harold S, clk Bishop & Child Gro Co, b rear 452 22d.
Moyes Ina B, b Plain City.
Moyes James G, bkpr, r rear 452 22d.
Moyes James H, r 2129 Grant av.
Moyes John, farmer, r Plain City.
Moyes John, fireman, r 582 21st.
Moyes John E, insp, b 2864 Lincoln av.
Moyes John H, janitor Eccles Bldg; r 582 21st.
Moyes Joseph J, carrier Examiner, b 3219 Wall av.
Moyes Leroy, clnr Nobby Sutorium, b 2864 Lincoln av.
Moyes Lillie A, stenog Richards, Davis & Boyd, b 2129 Grant
av.
Moyes Louise, b Plain City.
Moyes Lucy C, b 3219 Wall av.
Moyes Mabel C, student, b 2563 Jefferson av.
Moyes Maggie, emp Shupe-Williams C Co, b 582 21st.
Moyes Maggie M, b 2129 Grant av.
Moyes Noriene I, asst J W Pidcock b 219 21st.
Moyes Norman K, clk W H Wright & Sons Co, b 2129 Grant
av.
Moyes Parley T, teller First Nat Bank, r 947 23d.
Moyes Robena G, hlpr Shupe-Williams C Co, b 582 21st.
MOYES ROBERT A, Cashr Commercial Nat Bank, r 2563
Jefferson av, Bell Tel 413.
Moyes Robert H, electr U L & R Co, r 2864 Lincoln av.
Moyes Robert W, eng, b 2864 Lincoln av.
Moyes R Lemon, farmer, r Plain City.
Moyes Stewart H, hlpr S P Co, r 3219 Wall av.

Lambert Paper Co.,
Both Phones 151 No. 380 23rd St., Ogden
Wholesalers of Paper, Bags, Stationery, Printers' Supplies, etc.

We Will Save You Money On Anything From a Pin to an Automobile
OGDEN MAIL ORDER CO., Box 128,
Ogden, Utah

**W
A
L
L

T
E
N
T
S**

N. O. OGDEN CO. Ladies' and
CLOTHIERS TO MEN WHO CARE S H O E S
236 25th St.

366 R. L. POLK & CO'S

Moyes Stewart W, r 904 22d.
Moyes Wm, mgr Eccles Bldg, 24th s w cor Washington av,
r 218 26th
Moyes & Child (B R Moyes, C R Child), proprs Nobby Suit-
orium, 320 24th.
Moynahan, see also Monagan.
Moynahan Charles J, student b 165 26th.
Moynahan Josephine, clk Last & Thomas, b 165 26th.
Muggleston Lillian, clk O D Rasmussen, rms Wall av cor
26th.
Muhs Charles E, carp, rms 2613 Washington av.
Muir James, cond D & R G, r 2231 Grant av.
Mukai Moru, r 257 24th.
Muldrew Tobias I, waiter, r 2918 Wall av.
Mulick Wm J, cond, r 464 30th.
Mullany Louis, lab, r 187 W 21st.
Mullen Arthur F, eng, r 2811 Grant av.
Mullen George R, lab Cragun Bros, r 2239 Monroe av.
Mullen Mrs Jennie E, b 644 22d.
Muller, see also Miller.
Muller Gustaf A (G A Muller & Sons), r 3057 Porter av.
Muller G A & Sons (G A, W F and P S), painters, 2582
Washington av.
Ogden Muller John, rms 2214 Washington av.
Tent Muller Paul S (G A Muller & Sons), b 3057 Porter av.
Co. Muller Wm F (G A Muller & Sons), r 2580 Washington av.
Mullin George, lab, r 3235 Wyoming av.
Mumford Albert, student, b 2136 Sherburne av.
Mumford John F, appr S P Co, b 2136 Sherburne av.
Mumford Joseph L, driver Utah & Oregon Lbr Co, b 2136
Sherburne av.
Modern Mumford Susan (wid George), r 2136 Sherburne av.
Tent Mumford Thomas A, repr S P Co, r 2130 Sherburne av.
Builders Munday Fenton R, r 2555 Orchard av.
Municipal Court, City Hall.
Munk Josephine, tchr Mound Fort School, rms 635 25th.
Munk Wm M, asst supt Prudential Ins Co, r 2446 Madison
421-427 av.
23d St. Munn Edward, rms 321 27th.
Munro, see also Monroe.
Munro David, trav agt Becker B & M Co, r 164 22d.

Bell Tel.
233

CALVIN STUART

Contractor and Builder

Shop and Residence, 295 2 W'a'll Ave.

Estimates Furnished on Ap-
plication. First-class Repair
Work of all Kinds a Speci-
alty. All Work Guaranteed.

Bell Phone 373-X

BADCON PHARMACY A. R. McINTYRE,
Post Office Station No. 2 2421 WASHINGTON AVE. U. S. Weather Bureau
A COMPLETE DRUG STORE

OGDEN CITY DIRECTORY 1910.

367

Munsee Emma E, emp Amer Linen Supply, b 139 Shorten's
av.
Munsee John W, hostler, b 139 Shorten's av.
Munsee Lewis B, eng r 139 Shorten's av.
MUNSEY EDWARD A, Propr Mayflower Cigar Store,
News Stand and Lunch Counter, 348 25th, Ind Tel 403,
r 861 26th.
Munson Carlyle, b 558 E 12th.
Munson Daniel F, brkman S P Co, r 558 E 12th.,
Munson Earl F, student, b 558 E 12th.
Munson John A, watchmkr J S Lewis & Co, rms 2639 Jeffer-
son av.
Muramoto Matozo, billiards, 275 24th, r same.
Murdoch Eliza, b 2037 Madison av.
Murdock Charles H, tmstr Ogden P Brick & T Co, r Farr
West.
Murdock Harvey, b Farr West.
Murdock Harvey W, carp, r 153 W 17th.
Murdock Ida, clk A L Cole, r 153 W 17th.
Murdock James W, clk, r 462 21st.
Murdock Joseph H, carp, r Tyler av nr 21st.
Murdock Leona, waiter, rms 2506 Lincoln av.
Murdock Mrs Leonora M, r 651 Canyon rd.
Murdock Matthew, eng U P R R, rms 2547 Lincoln av.
Murdock Milton C, carp, b 153 W 17th.
Murdock Wm V, carp, r 3196 Pacific av.
Murdock W B, clk U S Forest Service, rms 2531 Orchard av.
Murphy Anastasia, r 949 22d.
Murphy Anna, stenog, b 468 28th.
Murphy Bertha E, b 272 28th.
Murphy Block, 101-109 25th.
Murphy Castle H, mason, b 478 28th.
Murphy Charles S, mgr Fred J Kiesel Co, 335-337 24th, r 422
27th.
Murphy Clarence, hlpr S P Co, b 459 E 20th.
Murphy Dennis, clk Ry Mail Service, rms Arlington Hotel.
Murphy Eliza M (wid E Mark), r 478 28th.
Murphy Emma G, b 478 28th.
Murphy E Mark, clk Pac Fruit Exp Co, b 478 28th.
Murphy George H, messr Pacific Exp Co, rms 2785 Grant av.
Murphy George W, eng U P R R, r 468 28th.

OGDEN PLANING MILLS CO.

SASH, DOORS, TURNING, STAIR WORK

PHONE 666 IND.

2160-2170
WASHINGTON AVE.

ALL KINDS OF MILL WORK

THE ECCLES LUMBER CO. WHOLESALE AND RETAIL
156 TO 164 24TH ST. LUMBER, DOORS, SASH AND
ALL KINDS OF BUILDING MATERIAL AND MILL WORK

DEALERS IN AND IMPORTERS OF
JAPANESE PROVISIONS and
GENERAL MERCHANDISE

CONTINENTAL SUPPLY CO.

Branches: Sparks, Nev., Cheyenne, Wyo.

Phone: Bell 1047, P. O. Box 86. OGDEN, UTAH

Allen's Baggage, Hack and Bus Line

Office, 412 25th St.
Both Telephones 22

368

R. L. POLK & CO'S

Murphy George W, saloon, 101 25th, r 2773 Washington av.
Murphy George W jr, grocer, 109 25th, b 2773 Washington av.
Murphy Harry, cook, Union Depot Hotel.
Murphy Henry L, clk Richardson, Grant Co, r 3512 Washington av.
Murphy Howard, bartndr G W Murphy, b 2773 Washington av.
Murphy John, switchman, r 459 E 20th.
MURPHY JOHN D, Judge Municipal Court, City Hall, Both Tels 42, r 1341 25th, Bell Tel 94-Y.
Murphy John J, dep Sheriff, r 213 28th.
Murphy John S, mach S P Co, r 2123 Grant av.
Murphy Josephine, b 459 E 20th.
Murphy Josephine A, tchr Grant School, b 2344 Lincoln av.
Murphy J J, ydman D & R G, rms Lincoln Hotel.
Murphy Mark, saloon, 134 25th, r 278 23d.
Murphy Moses A, student, b 2344 Lincoln av.
MURPHY PATRICK J, Mgr Union Depot Hotel, Union Depot.
Murphy Rose (wid Daniel), r 268 29th.
Murphy Thomas, b 278 23d.
Murphy Walter G, baggageman, r 272 28th.
Murphy Wm B, eng, r 2344 Lincoln av.
Murray Freeman A, r 3253 Pingree av.
Murray George, mach, rms 230 23d.
Murray Lizzie M, r 2721 Grant av.
Murray Matilda (wid Joseph B), b 832 26th.
Muschert Frederick, butcher, r 730 Ogden av.
Musgrave Harry C, clk P O, r 500 Canyon rd.
Musgrave Thomas H, r 404 Washington av.
Musicians Protective Union No 356, City Hall.
Musser Beatrix, clk N O Ogden Co, b 2584 Washington av.
Musser Mrs Cordelia H, r 2584 Washington av.
Musser Harry M, lab, r 2584 Washington av.
Myers see also Mayer, Meyer and Mires.
Myers Anna C (wid Ephraim), r 2535 Madison av.
Myers Benjamin, painter, r 304 25th.
Myers Mrs Effie M, dressmkr, r 559 23d.
Myers Emma E (wid Frank D), dressmkr, 135 W 28th. r same.

J. C. GALE GRADING AND EXCAVATING CONTRACTOR
Drayage and all kinds of TeamWork. 715 28th St., Bell Tel. 1036-Y

FALSTAFF CAFE Wines, Liquors and Cigars
Dining Rooms for Ladies
"A Little Better Than Good Enough"
C. M. Leedom, Propr. 2425 Washington Ave.

OGDEN CITY DIRECTORY 1910.

369

Myers George, clk Columbia Club C Co, r 2245 Washington av.
Myers Henry, r 507 Douglas.
MYERS MRS JENNIE, Propr El Dora House, Nicely Furnished Rooms, 304 25th, Ind Tel 3743-D.
Myers John W F, emp Ogden Whol Drug Co, b 2535 Madison av.
Myers Joseph H, b 740 Washington av.
Myers June, b 3024 Adams av.
Myers Lyda, clk Last & Thomas, b 2422 Madison av.
Myers Myrtle E, student, b 540 E 1st.
Myers Robert L, clk, r 2 Wilson's la.
Myers Robert L, emp Amal Sugar Co, b same.
Myers Thomas C, guard Industrial School, r 540 E 1st.
Myers Thomas E, canner, b 540 E 1st.
Myers Wm J, hlpr U L & R Co, r 598 E 12th.

N

Nagami S, cook Japanese Hospital, b 2204 Quincy av.
Naisbitt, see also Nesbitt.
Naisbitt Byron W, messr Boyle Furn Co, b 269 27th.
Naisbitt Frank A, clk Watson-Flygare H Co, r 1848 Washington av.
Naisbitt Frank M, reader U L & Ry Co, b 1848 Washington av.
Naisbitt Fred C, emp Oracle Theatre, r 269 27th.
Naisbitt Fred P, clk S P Co, b 269 27th.
Naisbitt Gladys E, clk Boyle Furn Co, b 3065 Adams av.
Naisbitt Helen (wid Henry W), r 3065 Adams av.
Naisbitt Henry W, student, b 3065 Adams av.
Naisbitt Priscilla, cashr Oracle Theatre, b 3065 Adams av.
Nakajima S, cigars, 259 24th, r same.
Nakamoto F, servant, 2560 Jefferson av.
Nakashima George, lab, b n s 12th 3 blks w of S P tracks.
Nakata Wm, barber, 150 25th, rms same.
Nantker Wm F, cashr Wells Fargo & Co Ex, r 253 30th.
Napoleon & Maghera G & C M & R Co, Don Maguire mgr, 427 25th.
Naramore Frank L, dentist, 2442 Washington av, r same.

Closely Connected
with Tanners and
Pullers both East
and West.
Bell Phone 781
Ind. Phone 355

O. M. RUNYAN

DEALER IN
Hides, Pelts, Tallow, Beeswax & Furs

Always in the Market
at top market prices.
Reference: Com'l Nat.
Bank, Ogden, Utah
Office and Warehouse
2263-2269 Wall Ave.

P. A. ISAKSON

CONTRACTOR AND BUILDER

Buildings Furnished Complete. Estimates Furnished
REAR 247-251 TWENTY-SECOND STREET

The School that has a reputation for Thoroughness and Discipline
 Day and Evening Sessions. School all the year. Enter at any time
OGDEN BUSINESS COLLEGE
 (Incorporated)
 LEWIS BLOCK, 2447 Washington Ave.
 G. C. GILL, Secretary.
 Bell Tel. 794 Ind. Tel. 925

OGDEN MUSIC CO.

"Everything in Music" 2370 Washington Ave.

370 R. L. POLK & CO'S

- Nasfell George W, foreman, r 3033 Lincoln av.
 Nasfell Harry P, bkpr, b 250 W Patterson av.
 Nash John C, student, b e s Wilson's la 1 s of D & R G tracks.
 Nash Wm J, lab, r e s Wilson's la 1 s of D & R G tracks.
NATIONAL SURETY CO (of New York), B H Goddard
 Agt, 412 Eccles Bldg.
NATIONAL UNION FIRE INS CO (of Pittsburg Pa), E F
 Bratz Agt, 410 25th.
 Natural Mineral Water Co, Fred J Kiesel Co agts, 335-337 24th.
 Naughton W E, brkman S P Co, rms 2518 Lincoln av.
 Naveshima Tornaga (Naveshima & Hina), r 267 24th.
 Naveshima & Hina (T Naveshima, E Hina), saloon, 267 24th.
 Naylin Peter J, dep Sheriff, r 227 28th.
 Naylor John W, clk Ry Mail Service, rms Arlington Hotel.
 Neal, see also Neill.
 Neal Bert, blksmith, b Plain City.
 Neal Charles, farmer, r Plain City.
 Neal Charles jr, farmer, b Plain City.
 Neal Della, b Plain City.
 Neal Dimple, clk Examiner, b 437 24th.
 Neal Grieta, b Plain City.
 Neal Mrs Jennie C, tchr Wilson Ward School, rms 2409 Lincoln av.
 Neal John C, prin Wilson Ward School, rms 2409 Lincoln av.
 Neal Marguerite, student, b Plain City.
 Neal Maude, b Plain City.
 Neal Mrs Nellie, stenog U S Forest Service, rms 2454 Adams av.
 Neal Willard, carp, r Plain City.
 Neale John G, shoemkr, 329 24th, r 2650 Jackson av.
 Nebeker Aquilla, student, b 2257 Moffit av.
 Nebeker Elizabeth, tchr Dee School, b 2257 Moffit av.
 Nebold Harry P, mgr White Sewing M Co, 2279 Washington av, rms Broom Hotel.
 Neely Lillian I, rms 2881 Adams av.
 Neesley Mary E (wid Frank), r 2823 Lincoln av.
 Negus Wm, emp S P Co, b 2239 Monroe av.

GARRISON, FOSTER & GARRISON

PHONES: BELL 393, IND. 671 2411 WASHINGTON AV.
 Real Estate, Loans, Rentals and Insurance

"HOME OF THE OUTFIT"
BOYLE FURNITURE COMPANY
 FURNITURE, CARPETS, DRAPERIES, WALL PAPER, RANGES

OGDEN CITY DIRECTORY 1910.

371

- Neibert Mrs Alta, milliner Princess M Co, r 2818 Washington av.
 Neibert Robert, clk Den Cigar Co, r 2818 Washington av.
 Neighbor Mrs Alice J, laundry, 884 26th, r same.
 Neighbor Elihu G, miner, r 884 26th.
 Neill, see also Neal and O'Neill.
 Neill Robert, pres Ogden Sewer Pipe & C Co, r Kansas City, Mo.
 Neilson, see also Nelson and Nielson.
 Neilson Mrs Anna, r W Weber.
 Neilson Emma M, tchr Lewis School, b 2630 Adams av.
 Neilson Fred, farmer, b W Weber.
 Neilson Hyrum, farmer, b W Weber.
 Neilson Jacob, foreman Amal Sugar Co, r W Weber.
 Neilson Lars, harnessmkr J C Read & Bros Co, r N Ogden.
 Neilson Martha (wid Peter), r 2630 Adams av.
 Neilson Wm, farmer, r W Weber.
 Neimoyes Joseph M, hlpr, r 158 22d.
 Nelling John B, mach S P Co, r 2421 C av.
 Nelson, see also Neilson and Nielsen.
 Nelson Albert, mgr, b 2985 Washington av.
 Nelson Alfred, eng, r 2161 Lincoln av.
 Nelson Alta, b 1784 Center av.
 Nelson Andrew W, gardener, r 1045 Farley's la.
 Nelson Anton, lab, r 243 22d.
 Nelson Arthur, motorman O R T Co, r 530 17th.
 Nelson Arthur O, emp Amal Sugar Co, r W Weber.
 Nelson Beda, nurse Ogden Gen Hospital, b 2161 Lincoln av.
 Nelson Bernhardt, carp, r 1789 Center av.
 Nelson Carl J, fireman D & R G, r 262 E 21st.
 Nelson Carl L, clk Last & Thomas, rms 442 18th.
 Nelson Charles, bartndr Gus Peterson, rms Central Hotel.
 Nelson Charles, car repr, r 1937 Van Buren av.
 Nelson Charles A, (Nelson & Fell), r 312 24th.
 Nelson Chester P, houseman Fred J Kiesel Co, r 1746 Washington av.
 Nelson Chloe, student Weber Academy, b 2031 Jefferson av.
 Nelson Clarence N, appr S P Co, b 1 blk s of Industrial School.
 Nelson Clarence S, blksmith, 2858 Washington av, r rear same.

YOU CAN DO STILL BETTER AT
Watson-Tanner Clothing Co.

Successors to Z. C. M. I. 376 24th Street "Where the Best is Sold"

Phones--Bell 346; Ind. 346 Wholesale and Retail CONTRACTING ELECTRICIANS 2448 Washington Ave.

ELECTRIC SUPPLY & FIXTURE CO.

THE TROY WAY IS THE RIGHT WAY
TROY LAUNDRY
 S. H. HENDERSHOT, Manager
 2538-2540 WALL AVENUE

J. M. FORRISTALL 413-414 First Nat. Bank Bldg.
 SURETY BONDS, FIRE, ACCIDENT AND BURGLARY **INSURANCE**

372 R. L. POLK & CO'S

- Nelson C Victor, driver Joseph Bingham, b 556 29th.
- Nelson David, switchman S P Co, r 2166 Royal av.
- Nelson Earl, student, b Riverdale.
- Nelson Edward, bartndr Blosser Bros, r 556 29th.
- Nelson Edwin, clk Joseph Bingham, b 556 29th.
- Nelson Elvira, student, b 1784 Center av.
- Nelson Elwood B, grocer, 126 W 22d, r same.
- Nelson Gans, farmer, r 1081 E 7th.
- Nelson Guy B, mach S P Co, r 317 23d.
- Nelson Henry W, student, b 312 24th.
- Nelson Howard S, cond O R T Co, r 3024 Washington av.
- Nelson Irvin, student Weber Academy, b 543 E 16th.
- Nelson James H, real est, r 156 E Patterson av.
- Nelson James P, r 104 28th.
- Nelson James W, farmer, b 1 blk s of Industrial School.
- Nelson Janet E (wid Edward), r rear 2758 Lincoln av.
- Nelson John, driver M L Jones C & I Co, r 365 E 7th.
- Nelson John V, janitor City Hall, r same.
- Nelson Lauritz, b 442 E 18th.
- Nelson Lawrence, farmer, b Riverdale.
- Nelson Leland K, emp Shupe-Willims C Co, r 326 Parry av.
- Nelson Lottie (wid W Francis), r 546 28th.
- Nelson Mabel D, b 156 E Patterson av.
- Nelson Martha A, r 2985 Washington av.
- Nelson Mrs Mary A, r 2335 Quincy av.
- Nelson Maynard E, clk S P Co, b 1750 Washington av.
- Nelson Nels C, farmer, r 1 blk s of Industrial School.
- Nelson Nels K, blksmith, b 513 E 16th.
- Nelson Nickolai M, repr D & R G, r 1784 Center av.
- Nelson N C, eng U P R R, r 2161 Lincoln av.
- Nelson Peter, farmer, r Riverdale.
- Nelson Phillippa, student, b 2161 Lincoln av.
- Nelson Rasmus, r 2985 Washington av.
- Nelson Raymond, student, b Riverdale.
- Nelson Mrs Sarah A, r 1750 Washington av.
- Nelson Simon, died June 14, '08, age 22.
- Nelson Sina, student, b 513 E 16th.
- Nelson Soren, blksmith J M Larsen, r 513 E 16th.
- Nelson Sumner P, teller Ogden Savings Bank, r 334 Parry av.

KELLY & HERRICK Fire and Accident Insurance,
 Real Estate and Loans.
 2500 Washington Ave. Both Phones 76

OGDEN STEAM LAUNDRY CO.
 LAUNDERERS AND DRY CLEANERS
 437 TWENTY-FIFTH STREET BOTH PHONES 174

OGDEN CITY DIRECTORY 1910.

373

- Nelson Tena, stenog John Scowcroft & Sons Co, b rear 2758 Lincoln av.
- Nelson Waldo P, elev opr Eccles Bldg, b 156 E Patterson av.
- Nelson W, eng O S L, rms 2515 Lincoln av.
- NELSON & FELL** (Charles A Nelson, Alpheus G Fell), Livery and Boarding Stable, 326-328 24th, Both Tels 37.
- Nerden James, hlpr S P Co, r rear 545 23d.
- Nerden Llewellyn, tamales, b 7 Warren's row.
- Nerden Thomas A, tamales, r 7 Warren's row.
- Nerden Wm, tamales, b 7 Warren's row.
- Nerlson Rasenine, died Aug 26, '08, age 82.
- Nesbitt, see also Naisbitt.
- Nesbitt Mrs Alice, r 153 26th.
- Nethercott Joseph A, carp, r 207 W Patterson av.
- Neulander Hilma, domestic, 507 25th.
- Neumann Julius W, carp, r 1331 25th.
- Neumann Kate, student, b 1331 25th.
- Neuteboom Aart J, carp, r 3280 Stephens av.
- Neuteboom Ephraim, clk C H Hartog, b 3280 Stephens av.
- Neuteboom Everett, clk Last & Thomas, r 2719 Madison av.
- Neuteboom George, lineman R M Bell Tel Co, b 3280 Stephens av.
- Neuteboom Henry, harnessmkr, r 3305 Wall av.
- Neuterman Herbert, cigar mkr, r 2768 Volker av.
- Nevlida Gottlieb B, sausage mkr Weatherby D Meat Co, 2458 Washington av.
- NEW HAMPSHIRE WOOLEN MILLS**, Specializing Suits and Overcoats To Your Measure, \$17.50 and \$22.50, 303 24th, nr Grant av, Ind Tel 3808-A.
- New Home Sewing Machine Co, C V Branting agt, 415 23d.
- NEW YORK PLATE GLASS INS CO** (of New York), J C Nye agt, 2411 Washington av.
- NEW YORK RACKET STORE**, O D Rasmussen Propr, 2357-2359 Washington av, Ind Tel 228. (See front cover.)
- NEW YORK UNDERWRITERS AGENCY** (of N Y), J M Forristall Agt, 414 First Nat Bank Bldg.
- New York & Great Western M S & D Co, J H Knauss sec, 409 Eccles Bldg.
- NEW ZEALAND INS CO** (of New Zealand), J M Forristall Agt, 414 First Nat Bank Bldg.

MEXICAN CHILI PARLORS IND. TEL. 674
 Chili, Chicken Tamales--Sandwiches of all Kinds--Drinks Served with Meals
 268-270 25th St. W. J. WOLFINGER, Propr.

Hyrum Belnap Lumber Company
 All Kinds Building Material. 229 Twenty-Fourth Street

J. F. Everett & Co., Livery, Sale and Boarding Stable
 2219 Washington Ave. Phones: Bell 876, Ind. 500 Up-To-Date Rigs



Abstracts OF TITLE **D.W. Ellis Abstract Co.**
 (Licensed and Bonded) Under First National Bank

374. R. L. POLK & CO'S

Newcomb Edwin W, eng, r 1563 Robinson av.
 Newcomb Wm, lab, rms Hotel Ogden.
 Newell Fred M, switchman S P Co, r 129 Poplar av.
 Newey Ann, b 243 26th.
 Newey David, messr Pac Exp Co, r 3261 Grant av.
 Newey Edith M, emp Shupe-Williams C Co, b 2658 Quincy av.
 Newey Effie, b 243 26th.
 Newey Elizabeth, student, b 3123 Pacific av.
 Newey Emma, clk W H Wright & Sons Co, b 3123 Pacific av.
 Newey George E, hlpr, r 3165 Pacific av.
 Newey Henry, hoseman Fire Dept, r 243 26th.
 Newey James W, tmstr, b 3123 Pacific av.
 Newey John, switchman S P Co, r 2658 Quincy av.
 Newey John M, student, b 243 26th.
 Newey Kate, b 2841 Pingree av.
 Newey Libby, student, b 3123 Pacific av.
 Newey Lois, b 3143 Pacific av.
 Newey Maria, b 3123 Pacific av.
 Newey May, emp Shupe-Williams C Co, b 3143 Pacific av.
 Newey Oren A, b 2658 Quincy av.
 Newey Orson S, switchman S P Co, r 2841 Pingree av.
 Newey Thomas, r 3143 Pacific av.
 Newey Wm, tmstr, r 3123 Pacific av.
 Newey Wm R, carp, r 2621 Lincoln av.
 Newman Mrs Emily A, b 2459 B av.
 Newman Fred, packer, r 2260 Lincoln av.
 Newman Heber J, tinner Stuart & Newman, r 2854 Madison av.
 Newman Otto A, carp, rms 613 28th.
 Newman T Ashby, grocer, 558 W 24th, r 2473 B av.
 Newman Wm E (Stuart & Newman), r 472 27th.
 Newton Anna M, emp Shupe-Williams C Co, b 2955 Pingree av.
 Newton Benjamin H (John T Newton & Son), b 889 27th.
 Newton B E (Newton & Burnham), r 2225 Washington av.
 Newton Edith, student, b 371 22d.
 Newton Frederick B, painter S P Co, r 2955 Pingree av.
 Newton Frederick E, lab, b 2955 Pingree av.

E. J. JONES & CO. Yard, 2830 Wall Ave. Phone, Bell 753-X
 DEALERS IN LUMBER, LATH, DOORS AND SASH

THE ECCLES PAINT & GLASS CO.
 323-325 24th St. Bell 88
 Ind. 40 "A Good Place to Buy Good Paint"

OGDEN CITY DIRECTORY 1910. 375

Newton John T (John T Newton & Son), r 889 27th.
NEWTON JOHN T & SON (John T and Benjamin H), Contractors and Builders, We Know How to Build Good Houses, Will Build to Suit Your Taste and Purse, 889 27th.
 Newton Lillian E, bkpr Western Fire Ins Co, b 889 27th.
 Newton & Burnham (B E Newton, G S Burnham), contrs, 2225 Washington av.
NIAGARA FIRE INS CO (of New York), B H Goddard Agt, 412 Eccles Bldg.
 Nibley C W, pres Lewiston Sugar Co, and Union Portland Cement Co, r Salt Lake City.
 Nice Agnes (wid Charles J), r 464 24th.
 Nice Laura R, b 464 24th.
 Nice Wm T, b 464 24th.
 Nicely L Ella, clk Paine & Hurst, rms 422 27th.
 Nicely Sarah (wid Joseph H), rms 422 27th.
 Nichol Wm, student Utah School for the D and B.
 Nicholas Gomer A, grocer, 202 25th, r 324 28th.
 Nicholas John, treas H L Griffin Co, r 2928 Grant av.
 Nicholas Peter, emp Amal Sugar Co, b same.
 Nicholl Effie M, clk W H Wright & Sons Co, b 2158 Wall av.
 Nicholl Mrs Elizabeth A, died June 2, '09, age 59.
 Nicholls Ivan, student, b 1506 24th.
 Nichols Ernest W, tchr Weber Academy, r 352 E Patterson av.
 Nichols Frank E, chf clk S P Co, r 2338 Wall av.
 Nichols Joseph, trav agt, r 21 N Washington av.
 Nichols Juvenile Concert Band, 352 E Patterson av.
 Nichols Louis H, brkman O S L, r 102 22d.
 Nichols Paul, emp W F & Co Exp, rms 2529 Lincoln av.
 Nicholson G A, fireman U P R R, r Evanston, Wyo.
 Nicholson Robert, fireman U P R R, r Evanston, Wyo.
 Nickson, see also Nixon.
 Nickson Harry, clk Boyle Furn Co, rms 437 Herrick av.
 Nickson John W, bkpr C A Smurthwaite Prod Co, rms 437 Herrick av.
 Nicodemus David O, mach, r 2422 Quincy av.
 Nicoll Elizabeth (wid Wm), r rear 2648 Adams av.
 Nielsen Hans C, lab, r 403 W 18th.

J. P. O'Neill Construction Co. CONTRACTORS
 Street Paving Sewers and Walks
 423 TWENTY-FIFTH ST. Bell Tel. 621 Ind. Tel. 908

THE ECCLES LUMBER CO. WHOLESALE AND RETAIL
 156-164 24TH ST. LUMBER, DOORS, SASH AND ALL KINDS OF BUILDING MATERIAL AND MILL WORK

HALVERSON BROTHERS **SANITARY PLUMBING, STEAM AND HOT WATER HEATING**
Motto "Satisfaction"
NUMBER 425 TWENTY-FIFTH STREET.
BELL PHONE 1322

DEERE
PLOWS
OLIVER

C.
W. & M.
CO.

CANTON
HARROWS
TIGER

376 R. L. POLK & CO'S

Nielsen Selma H, student Weber Academy, b 2344 Madison av.

Nielson, see also Neilson and Nelson.

Nielson Annie G (wid Peter), r Harrisville.

Nielson Christian, blksmith S P Co, r 509 Cross.

Nielson Hyrum, barber Royal Barber Shop, r 2062 Washington av.

Nielson Lars, farmer, r N Ogden.

Nielson Nels, clk O D Rasmussen, rms 371 E 22d.

Nies Charles, trav agt Joseph Parry & Sons Co, r 1642 Washington av.

Niess Earl, masseur Utah Sanitarium Co, r same.

Nihart Elmer C, clk J S Carver & Sons, rms 961 25th.

Niles Harrison R, driver Ballard & Belnap, b 2921 Lincoln av.

Niles Hattie, student, b 2921 Lincoln av.

Niles Lena (wid Moses), r 2921 Lincoln av.

Niles Myron B, clk P O, b 2921 Lincoln av.

Nishimura Beni T (Wakimoto & Nishimura), r 2207 Adams av.

Nixon, see also Nickson.

Nixon Henry, clk, rms 2252½ Washington av.

NOBBY SUITORIUM THE, Moyes & Child Proprs, French Dry and Steam Cleaning, 320 24th, Bell Tel 433, Ind 611.

Noble Ambrose S, eng, r 2687 Lincoln av.

Noble Ella (wid Frank), r 2252½ Washington av.

Noble Franklin, died Sept 25, '09, age 56.

Noble Irma, b 2687 Lincoln av.

Noble Lawrence, b 2252½ Washington av.

Noble Loraine, student, b 2252½ Washington av.

Nobuji Fukuachimi, student, b 324 23d.

Nodkodo N, ydman Reed Hotel.

Noe Wm B, draftsman F C Woods & Co, rms Bennett Blk.

Nokleby Alfred H, tmstr Shurtliff & Co, b 2147 Jefferson av.

Nokleby C Joseph, bartndr P M Poulsen & Co, r 2151 Jefferson av.

Nokleby Emil O, r 2147 Jefferson av.

Nokleby Hyrum P, student, b 2147 Jefferson av.

Nokleby Mary E, emp Shupe-Williams C Co, b 2147 Jefferson av.

JOGALONG TRANSFER CO.

Compressed Air Vacuum House Cleaning. Moving Vans
328½ 25th St. Phones 283

B. H. GODDARD ALL KINDS SURETY BONDS
412 Eccles Bldg. Bell Tel. 534-Y

OGDEN CITY DIRECTORY 1910.

377

Nokleby Parley, clk, b 2147 Jefferson av.

Nolan John, b rear 2446 Madison av.

Nolan Mary (wid Hugh), r rear 2446 Madison av.

Noll Edgar, clk European Hotel, rms same.

Noorda Henry, lab, r 2802 Monroe av.

Noorda Henry jr, clk W H Wright & Sons Co, r 2015 Ballantyne av.

Noorda Peter, agt Prudential Ins Co, r 545 28th.

Noorlander Annie, b 1031 22d.

Noorlander Arie, farmer Utah School for the D and B, r 1031 22d.

Norback Alexander M, cond O R T Co, rms 365 28th.

Norbert Thomas, switchman S P Co, r 2703 Wall av.

Nordquist August L, farmer, r 948 E 7th.

Nordquist Carl J, blksmith Peter Nordquist, b 35 Harrisville rd.

Nordquist Hulda C, bkpr, b 35 Harrisville rd.

Nordquist Mary E, stenog, b 35 Harrisville rd.

Nordquist Peter, blksmith, 35 Harrisville rd, r same.

Norman Albert, farmer, r 537 E 16th.

Norman Charles D (Bird & Norman), rms 2334 Wall av.

Norman Wm J, dairyman, r N Ogden.

Normandy Wm F, mining, r 565 E 17th.

Norris Irving S, pkr U S Forest Service, rms 2930 Lincoln av.

Norris John H, truckman S P Co, r 2159 Grant av.

Norris Richard A, clk, r 1650 Washington av.

Norris Thomas, mason, r N Ogden.

Norris T Wm, mason, r N Ogden.

Norseth Carl A, clk, b 562 E 1st.

Norseth Elizabeth M, canner, b 562 E 1st.

Norseth Margaret, smstrs Paine & Hurst, b 2013 Liberty av.

Norseth Oler, carp, r 2013 Liberty av.

Norseth Parley A, student, b 562 E 1st.

Norseth Peter O, tailor, r 562 E 1st.

NORTH BRITISH & MERC INS CO (of London), B H Goddard Agt, 412 Eccles Bldg.

North Mercur Mining Co, J H Knauss sec, 409 Eccles Bldg.

North Ogden Amusement Hall, N Ogden.

Wm. Doyle, Contractor

All Kinds Cement Work and Cement Bridges.
Foundations and Sidewalks a Specialty. 3229 Ogden Ave.

LUMBER Wheelwright Bros. Co.
Office: 2476 Washington Ave. Both Phones 147
YARD: Corner 25th St. and Quincey Ave. Bell Phone 263-Z

The School that has a reputation for Thoroughness and Discipline

OGDEN BUSINESS COLLEGE

Day and Evening Sessions. School all the year. Enter at any time

(Incorporated)
LEWIS BLOCK, 2447 Washington Ave.
G. C. GILL, Secretary.
Bell Tel. 794 Ind. Tel. 925

Western Land & Investment Co., Limited

Real Estate, Loans and Insurance. Notary in Office
415-416 Eccles Bldg Ind. Phone 657

378

R. L. POLK & CO'S

North Ogden Canning Co, J E Randall pres, J E Storey sec, A L Brewer treas and mgr, office 334 24th, factory N Ogden.
North Ogden Irrigation Co, Nathaniel Montgomery pres, G S Dean sec, N Ogden.
North Ogden School, N Ogden.
North Ogden Ward Meeting House (L D S), N Ogden.
North Star Mining & Milling Co, J H Knauss sec, 409 Eccles Bldg.
North Weber Stake, David W Evans clk, 413 Eccles Bldg.
NORTHWESTERN NATIONAL INS CO (of Milwaukee), E F Bratz Agt, 410 25th.
Norton J Wm, mgr Standard Bottling Co, 2155 Madison av, r 725 22d.
Norton Laura, student, rms 260 24th.
Norton Robert E, barber P A Gysin, rms 268½ 25th.
Norton Wm, farmer, r Burch Creek.
Norval Agnes (wid John), r rear 2038 Adams av.
NORWICH UNION FIRE INS SOCIETY (of England), M Forristall Agt, 413-314 First Nat Bank Bldg.
Nuckolls J Richard, mgr Lyceum Theater, 271 25th, rms 252 Washington av.
Nurses Home, 2664 Madison av.
Nuttall Belle, maid Union Depot Hotel.
Nye Ada, clk Ward's, b 762 30th.
Nye Mrs Alice J, r 762 30th.
Nye Bert, b 762 30th.
Nye Mrs Cecilia, b 3274 Ogden av.
Nye Charlotte, b 3274 Ogden av.
Nye Clyde, b 762 30th.
NYE FRED M, V-Pres and Mgr Fred M Nye Co, r 2546 Jefferson av, Ind Tel 772.

To Find a Name You Should
Know How It is Spelled

TYPEWRITER REPAIRING, RENTALS, EXCHANGES
Ogden Office Supply Co. 355 24th St.

COMPLETE CASH AND CREDIT HOME FURNISHERS

BOYLE FURNITURE COMPANY

CARPETS, DRAPERIES, WALL PAPER, RANGES, GRANITEWARE

OGDEN CITY DIRECTORY 1910.

379

NYE FRED M CO, J C Nye Pres, F M Nye V-Pres and Mgr, R C Nye Sec and Treas, Clothing, Men's Furnishing Goods and Shoes, 2413 Washington av, Both Tels 572. (See left top lines.)



J. C. NYE
President

FRED M. NYE
V. Pres. and Mgr.

ROBT. C. NYE
Sec. and Treas.

Fred M. Nye Co.

CLOTHIERS

Stein-Bloch Clothing

Paragon Trousers

Crawford Shoes

Dunlap Hats

2413 Washington Ave.

Ogden, Utah

Nye George O, carp, r rear 300 E 21st.
NYE JOSEPH C, Pres Fred M Nye Co, Real Estate, Loans and Insurance, 2411 Washington av, Ind Tel 411, r 2546 Adams av, Ind Tel 825.
Nye Ore L, brickmkr, r 3636 Washington av.
Nye Mrs Pauline A, moved to Salt Lake City.
NYE ROBERT C, Sec and Treas Fred M Nye Co, r Ely, Nev.
Nye Stephen, r 762 30th.
Nylander Axel A, tailor Peter Anderson Tailoring Co, r 234 24th.
Nylander Mrs Borgheld, smstrs Peter Anderson Tailoring Co, r 234 24th.
Nylander Mrs Dorothy, r 322 E 21st.

Elsen, The Furrier & Taxidermist

423 24th St.—Peery Annex Bell Tel. 737-Y

ELITE CAFE BAR

Full and Complete Line of First-Class Wines, Liquors and Cigars
2415 WASHINGTON AVENUE

VOLKER-SCOWCROFT LUMBER COMPANY WHOLESALE AND RETAIL DEALERS
237-245 TWENTY-FOURTH STREET

FRED M. NYE CO. STEIN-BLOCH
THE CLOTHIERS CLOTHING
2413 WASHINGTON AVE.

380 R. L. POLK & CO'S

Nylander Emil, clk Last & Thomas, b 234 24th.
Nylander Maria M (wid Hilson), r 234 24th.
Nylander Marie (wid Andrew N), b 234 24th.

O

Oakden Anna (wid George), r 187 28th.
Oakden Bertha, stenog John Scowcroft & Sons Co, b 187 28th.
Oakden Elizabeth A, bkpr R M Bell Tel Co, b 187 28th.
Oakden Louise, opr R M Bell Tel Co, b 187 28th.
Oakey Bertha B, clk Ward's, b 149 26th.
Oakey Mrs Elizabeth S, r 149 26th.
Oakey James, lab, b 2603 Lincoln av.
Oakey Walter M, barnman, b 435 E 18th.
Oakley Napoleon B, tmstr, r 1586 Washington av.
Oberg Nels E, painter, r 1004 21st.
Oborn Clyde, baggageman, rms 2409 Lincoln av.
Oborn Alfred A, shademan Boyle Furn Co, r 832 23d.
Oborn David, farmer, b 2 miles s w of Amal Sugar Co.
Oborn Ernest F, music tchr, 1141 23d, b same.
Oborn Heber C, cpt lyr Boyle Furn Co, r 1141 23d.
Oborn Isabelle, b 2 miles s w of Amal Sugar Co.
Oborn John J, expressman, r 1133 23d.
Oborn Joseph J, farmer, r 2 miles s w of Amal Sugar Co.
Oborn Lorin, tel opr Boyle Furn Co, b 1141 23d.
Oborn Nellie S, dressmkr W H Wright & Sons Co, b 1133 23d.
Oborn N Lorene, student, b 1141 23d.
O'Brien, see also Brian.
O'Brien Jesse, emp Shupe-Williams C Co, Wall av s w cor 26th.
O'Brien Kathleen T, student, b 2533 Gramercy av.
O'Brien Mae E, tel opr Postal Tel Cable Co, b 2533 Gramercy av.
O'BRIEN WM S, Mgr Postal-Telegraph Cable Co, 2482 Washington av, Both Tels 222, r 2533 Gramercy av, Bell Tel 1493-Y.
O'Brien Wm S jr, stenog S P Co, b 2533 Gramercy av.
Ockerman Edgar V, opr S P Co, r 320 28th.
O'Connolly, see also Connelly.

OGDEN'S LEADING FURNITURE STORE
Ogden Furniture & Carpet Co. 2422 to 2434 Washington Ave.

Utah Stationery Co. COMPLETE LINE
OF
WASHINGTON AVE., S. W. COR. 24th ST. MORMON PUBLICATIONS

OGDEN CITY DIRECTORY 1910. 381

O'Connolly Louise, milliner, r 2372 Washington av.
O'CONNOLLY THOMAS R, Attorney-at-Law, 369 24th, Ind Tel 64, r 2372 Washington av, Ind Tel 846.
O'Connor, see also Connor.
O'Connor Dennis, lab, b 141 W 21st.
O'Connor James, fireman U P R R, r 210 23d.
O'Connor James E, appr S P Co, b 2147 Grant av.
O'Connor James J, foreman S P Co, r 2147 Grant av.
O'Connor Mary, domestic, 521 24th.
O'Connor May, cashr Ragan Grocery Co, b 2147 Grant av.
O'Connor Teresa, opr R M Bell Tel Co, b 2147 Grant av.
O'Day, see also Day.
O'Day Wm, carp, r 809 27th.
Odd Fellows' Hall, 2416 Washington av.
Odell Mary A (wid Benjamin C), b 1438 23d.
Odell Rosabelle, tchr Plain City School, b Plain City.
Odermatt Charles A, ticket agt Pullman Co, r 135 James ct.
Odermatt Charles M, polisher, r 1586 Washington av.
Odermatt Henry M, plasterer, r 733 23d.
Odermatt Isidore T, b 1586 Washington av.
O'Donnell Elmore, tchr Sub High School, b 886 25th.
O'Donnell Etta, r 9 Electric av.
O'Donnell Raymond T, lino opr The Examiner, rms 2616 Monroe av.
O'Donnell Wm J, clk Ry Mail Service, r 2769 Grant av.
Oftedal Amelia (wid Hans), r rear 2773 Grant av.
Ogden Base Ball Park, Canyon rd bet Madison and Monroe avs.
Ogden Bench Canal & Water Co, A D Chambers sec, 7 Court House Bldg.
Ogden Bottling Works, Emmett Bros proprs, 2668 Lincoln av.

To Find a Name You Should Know How it is Spelled

Lambert Paper Co.,
Both Phones 151 No. 380 23rd St., Ogden
Wholesalers of Paper, Bags, Stationery, Printers' Supplies, etc.

We Will Save You Money On Anything From a Pin to an Automobile
OGDEN MAIL ORDER CO., Box 128, Ogden, Utah

STACK COVERS
WAGON COVERS

Ogden Tent Co
Modern Tent Builders
421-427 23d St.
Bell Tel. 233

N. O. OGDEN CO. Shoes for the Whole Family
Nettleton Shoes 236 25th St.

382 R. L. POLK & CO'S
OGDEN BUSINESS COLLEGE, G C Gill Sec and Treas, Top Floor Lewis Blk, Bell Tel 794, Ind 925. (See left side lines.)

OGDEN BUSINESS COLLEGE
Lewis Block Bell Tel. 794
2447 Washington Ave; Ind. Tel. 925

Special Training

In Shorthand, Typewriting, Bookkeeping and Office Practice
Thorough Courses Good Teachers
The Best of Equipment Rates Reasonable

- Ogden Caledonian Club, Union Labor Hall.
- Ogden Canyon Resort Co, C R Hollingsworth sec, proprs Idlewild, office 303 Eccles Bldg, resort Ogden Canyon.
- Ogden Canyon Sanitarium, e end Canyon rd.
- Ogden City Cemetery, R D Brown sexton, Jefferson av and 20th.
- Ogden City Crematory, 29th nr Park av.
- OGDEN CITY DIRECTORY, R L Polk & Co Publishers, General Offices 613-616 Dooly Bldg, Salt Lake City, Long Distance Tels 39, Either Line; Ogden Office with Carnegie Free Library, Washington av n w cor 26th.
- Ogden City Horse Importing Co (W W and M L Garner), 2150 Washington av.
- OGDEN CITY ICE CO, Samuel Thomas Mgr, 413 24th, Bell Tel 1603, Ind 234.
- Ogden City Military Band, H F Attwooll leader, City Hall.
- Ogden City Stock Food Co (W W and M L Garner), 2150 Washington av.
- OGDEN COMMISSION CO, George A Barry Mgr, Wholesale Fruits, Produce and Commission, 153 24th, Bell Tel 139, Ind 955.
- Ogden Driving Park, see Wasatch Driving Park.

CALVIN STUART
Contractor and Builder
Shop and Residence, 2952 Wall Ave.
Estimates Furnished on Application. First-class Repair Work of all Kinds a Specialty. All Work Guaranteed.
Bell Phone 373-X

BADCON PHARMACY A. R. McINTYRE Propr.
Post Office Station No. 2 2421 WASHINGTON AVE. U. S. Weather Bureau
A COMPLETE DRUG STORE

OGDEN CITY DIRECTORY 1910. 383

- OGDEN ELECTRIC MACHINE & CARRIAGE CO (N C and James Erickson), Blacksmiths, Carriage and Wagon Works, Horseshoeing and General Repairing, 2247 Washington av, Ind Tel 1047.
- OGDEN ELECTRIC SUPPLY CO, Lawrence Herdti Mgr, Electrical Supplies, House Wiring, Repairing, etc, 332 24th, Both Tels 693.
- OGDEN EVENING STANDARD (Daily), Wm Glasman Publisher, 360 24th, Bell Tel 56-1, Ind 56.
- Ogden Feed Co, W T Astill mgr, 2264 Washington av.
- OGDEN FEED & SALE STABLES, J F Everett & Co Proprs, Livery and Boarding, 2219 Washington av, Bell Tel 876, Ind 500. (See left side lines.)
- OGDEN FLORAL CO (Alfred P and Wm F Altman), 770 Canyon rd, Ind Tel 193.
- Ogden Fossil Oil & Land Co, G J Kelly sec, basement Reed Hotel Blk.
- OGDEN FRUIT GROWERS ASSN, J M Forristall Mgr, 413-414 First Nat Bank Bldg, Ind Tel 80, Warehouse Wall av n w cor 21st, Ind Tel 648.
- OGDEN FURNITURE & CARPET CO, Hyrum Pingree Mgr, Furniture, Carpets, Stoves and Ranges, 2422-2434 Washington av, Both Tels 170. (See left bottom lines.)
- OGDEN GENERAL HOSPITAL, Dr E M Conroy Pres, Dr C E Coulter Sec, Dr John Driver Treas, Maude A Edwards Matron, 28th bet Madison and Monroe avs, Bell Tel 51-X.
- Ogden Gun Club, 2414 Washington av.
- OGDEN HAT FACTORY, Albert Levy Hatter, David Levy Mgr, 2410 Washington av.
- Ogden High School, 755-781 25th.
- Ogden Hot Springs Sanitarium Co, C H Kircher sec, 2378 Washington av.
- Ogden Hotel, see Hotel Ogden.
- OGDEN JUNK HOUSE, Joseph Kraines Propr, Wholesale and Retail Dealers in All Kinds of Junk, Hides, Pelts, Wool, Furs and Beeswax, 1900-1912 Washington av, Bell Tel 325, Ind 725.
- Ogden-Lucin Copper Co, E A Stratford sec, 411 First Nat Bank Bldg.

OGDEN PLANING MILLS CO. 2160-2170 WASHINGTON AVE.
SASH, DOORS, TURNING, STAIR WORK ALL KINDS OF MILL WORK
PHONE 666 IND.

THE ECCLES LUMBER CO
156 TO 164 24TH ST.
WHOLESALE AND RETAIL LUMBER, DOORS, SASH AND ALL KINDS OF BUILDING MATERIAL AND MILL WORK

CONTINENTAL SUPPLY CO. DEALERS IN AND IMPORTERS OF
JAPANESE PROVISIONS and
GENERAL MERCHANDISE

Phone: Bell 1047. P. O. Box 86. OGDEN, UTAH
Branches: Sparks, Nev., Cheyenne, Wyo.

Allen's Baggage, Hack and Bus Line

Office, 412 25th St.

Both Telephones 22

384

R. L. POLK & CO'S

OGDEN MAIL ORDER CO, Wm Hoppie Mgr, 2468 Wash-
ington av, Bell Tel 667. (See right side lines.)

GROCERIES, FURNITURE, NOVELTIES, MACHINERY & HARDWARE

Don't Send East

We handle all known supplies from a pin to an automobile and can save you some money. Write us your wants before you buy elsewhere and you will make no mistake. We sell at Chicago prices and you can save money by sending us your orders, our prices are about the same as those in Chicago, so why send east when you can get just what you want in Ogden, then you will save time as well as money. Write us now, do not wait.

OGDEN MAIL ORDER COMPANY

BOX 128 OGDEN, UTAH

Ogden Meat Co, Ballard & Belnap proprs, 2323 Washington av.

Ogden Methodist Brotherhood, First M E Church.

OGDEN MILLING & ELEVATOR CO (Incorporated 1889, Capital \$200,000), James Mack Pres, Joseph Clark V-Pres, H M Mack Sec and Treas, Proprs Phoenix, Advance and Riverdale Flour Mills, Office 2220 Washington av, Both Tels 162. (See front cover and p 2.)

OGDEN MORNING EXAMINER, Bert R Bowman and Paul M Lee Publishers, 364 24th, Both Tels 664. (See adv opposite.)

Don't Lend Your Directory

J. C. GALE GRADING AND EXCAVATING **CONTRACTOR**

Drayage and all kinds of TeamWork. 715 28th St., Bell Tel. 1036-Y

OGDEN MORNING EXAMINER

B. R. BOWMAN and PAUL M. LEE, Publishers

Ogden's Popular Paper

65c

A MONTH

SEVEN DAYS

A WEEK

The Best Advertising Medium
in Northern Utah

WASATCH PRINTING CO.

364 24th St.

OGDEN'S GOOD
PRINTERS

E. A. GREGORY
Superintendent

Both Phones 664

FALSTAFF CAFE Wines, Liquors and Cigars
 Dining Rooms for Ladies
"A Little Better Than Good Enough"
 C. M. Leedom, Propr. 2425 Washington Ave.

OGDEN CITY DIRECTORY 1910. 385

OGDEN MUSIC CO, Stanley F Kimball Mgr, 2370 Washington av, Bell Tel 853, Ind 205. (See left top lines.)

OGDEN MUSIC CO.
 "Everything in Music"

PIANOS	ORGANS	PLAYER-PIANOS
Steinway	Kimball	Estey
Sohmer	Hobart M. Cable	Kimball
Estey	McPhail	Cecilian
Vose	Kohler & Campbell	Autopiano
		Story & Clark
and others.		

EDISON PHONO-GRAPHS AND RECORDS. **OGDEN MUSIC CO.** VICTOR TALKING MACHINES AND SUPPLIES.
 2370 Washington Ave.

OGDEN NEPHI O, Mgr N O Ogden Co, r 625 27th, Ind Tel 3689-D.

Ogden-Nevada Mining Co, F L Woods sec, 2484 Washington av.

OGDEN N O CO, Nephi O Ogden Mgr, Clothing, Shoes and Haberdashery, Abt Clothing and Nettleton Shoes our Leaders, 236 25th, Bell Tel 203-Y, Ind 248. (See left top lines.)

Ogden Onyx Co, A D Chambers sec, 7 Court House Bldg.
 Ogden Overall & Shirt Co, D C Eccles pres, Mitchell Ols-wang mgr, Washington av s w cor 17th.

The House of Quality

N. O. Ogden Company
 Outfitters to People of Particular Taste

Ind. Phone 248 236 25th Street Bell Phone 203-Y

Closely Connected with Tanners and Pullers both East and West. **O. M. RUNYAN** Always in the Market at top market prices. Reference: Com'l Nat. Bank, Ogden, Utah.
 Bell Phone 781 Ind. Phone 355 **DEALER IN** Hides, Pelts, Tallow, Beeswax & Furs Office and Warehouse 2263-2269 Wall Ave.

P. A. ISAKSON

CONTRACTOR AND BUILDER
 Buildings Furnished Complete. Estimates Furnished
 REAR 247-251 TWENTY-SECOND STREET

Day and Evening Sessions. School all the year. Enter at any time

OGDEN BUSINESS COLLEGE

(Incorporated)
LEWIS BLOCK, 2447 Washington Ave.
G. C. GILL, Secretary.

The School that has a reputation for Thoroughness and Discipline

PIANOS OF QUALITY

Steinway, Sohmer, Estey, Kimball, and others
Ogden Music Co. 2370 Washington Ave.

386 R. L. POLK & CO'S

OGDEN OFFICE SUPPLY CO., F C Miller Mgr, Everything For the Office, 355 24th, Bell Tel 30, Ind 277. (See left bottom lines.)

OGDEN OFFICE SUPPLY CO.

Commercial Stationers
355 24th Street

"Everything for the Office"

Rubber Stamps, Seals, Filing Cases, Book Cases, Blank Books, Typewriters, Repairs, Rentals and Exchanges.

Bell Phone 30

Ind Phone 277

OGDEN PAINT, OIL & GLASS CO., W H Harris Pres and Mgr, 2440 Washington av, Both Tels 9. (See front edge of leaves.)

Ogden Paint, Oil and Glass Co.

JOBBER OF

Paints, Oils and Window Glass

AMERICAN AND FRENCH PLATE
ILLUMINATING AND LUBRICATING OILS
PAINTER S SUPPLIES

2440 Washington Ave.

Ogden, Utah

GARRISON, FOSTER & GARRISON

PHONES: BELL 393, IND. 671 2411 WASHINGTON AV.
Real Estate, Loans, Rentals and Insurance

COMPLETE CASH AND CREDIT HOME FURNISHERS
BOYLE FURNITURE COMPANY
CARPETS, DRAPERIES, WALL PAPER, RANGES, GRANITEWARE

OGDEN CITY DIRECTORY 1910.

387

OGDEN PLANING MILLS CO., S W Streeper Pres, John B Koch Mgr, 2160-2170 Washington av, Ind Tel 666. (See right bottom lines.)

OGDEN PLANING MILLS CO.

SASH, DOORS, TURNING, STAIR WORK. ALL KINDS of MILL WORK

2160-2170 Washington Ave.

Phone Ind. 666

OGDEN PLUMBING CO., Brig Ballantyne Mgr, Sanitary Plumbing, Heating and Ventilating, 421 23d, Bell Tel 1329, Res Tel Bell 306-X. (See adv under classified Plumbers.)

Ogden Portland Cement Co, W J Bell pres, H C Day v-pres, R E Bristol sec and treas, 6-7 Utah Nat Bank Blk.

OGDEN PRESSED BRICK & TILE CO., M S Browning Pres, Wm Levedahl V-Pres, J M Child Treas, W H Child Mgr, Harrisville, Ind Tel 221.

Ogden Public Library, see Carnegie Free Library.

OGDEN RAPID TRANSIT CO., David Eccles Pres, M S Browning V-Pres, G H Matson Sec, H H Rolapp Treas, J W Bailey Supt, W B Mowbray Auditor, 2378 Washington av, Both Tels 452. Barns and Power House e s Washington av bet 19th and 20th, Bell Tel 32, Ind 113.

Ogden Savings Bank, David Eccles pres, Joseph Clark v-pres, Charles H Barton cashr, 2384 Washington av.

OGDEN SEWER PIPE & CLAY CO., Robert Neill Pres, W B Porterfield Sec and Treas, Pacific av cor W 29th, Bell Tel 141, Ind 85.

OGDEN SHOE REPAIR FACTORY, J E Guernsey Propr, Shoe Repairing, Goodyear Process, Soles Sewed in 15 Minutes, The Only Up-To-Date Shop in Ogden, 333 24th.

Ogden Social Club, Gustav Trorlicht mgr, 423 25th.

WATSON-FLYGARE HARDWARE CO. 2414 Washington Ave.

Fine Hardware, Paints and Brushes

Phones--Bell 346; Ind. 346 Wholesale and Retail

CONTRACTING ELECTRICIANS

2448 Washington Ave.

ELECTRIC SUPPLY & FIXTURE CO.

THE TROY WAY IS THE RIGHT WAY
TROY LAUNDRY
2538-2540 WALL AVENUE
S. H. HENDERSHOT, Manager

J. M. FORRISTALL 413-414 First Nat. Bank Bldg.
 Real Estate, Loans, Rentals and Collections

388 R. L. POLK & CO'S

Ogden Stake, 314-316 Eccles Bldg.
OGDEN STATE BANK, H C Bigelow Pres, J M Browning
 V-Pres, A P Bigelow Cashr, J E Halverson Asst Cashr,
 2500 Washington av, Both Tels 62. (See front cover.)

Ogden State Bank

Corner 25th Street and Washington Ave.

Capital	-	-	-	=	\$100,000
Surplus	-	-	-	=	\$100,000
Deposits	-	-	-	=	\$1,700,000

H. C. BIGELOW, President JOHN M. BROWNING, Vice-Pres.
 A. P. BIGELOW, Cashier J. E. HALVERSON, Asst-Cashier

OGDEN STEAM LAUNDRY CO, O A Parmley Mgr, 437
 25th, Both Tels 174. (See right top lines.)

OGDEN TENT CO (Ben P Rippe, R L St George), Modern
 Tent Builders, 421-427 23d, Bell Tel 233. (See left side
 lines.)

Ogden Tent Comyany

MODERN TENT BUILDERS

Contractors for ROPE TENTS, WALL TENTS, WATERPROOF
 TENTS, STACK COVERS and WAGON COVERS.

Bell Phone 233 421-427 23rd Street Ogden, Utah

Ogden Theatre, Utahna Theatre Co lessees, 424 25th.

OGDEN TRANSFER & STORAGE CO, Rufus Ford Mgr,
 2459 Grant av, Bell Tel 910, Ind 36. (See adv under
 classified Transfer Companies.)

Ogden Turf Exchange, Roy Shumway mgr, 326 25th.

KELLY & HERRICK Fire and Accident Insurance,
 Real Estate and Loans.
 2500 Washington Ave. Both Phones 76

OGDEN STEAM LAUNDRY CO.

LAUNDERERS AND DRY CLEANERS
 437 TWENTY-FIFTH STREET BOTH PHONES 174

OGDEN CITY DIRECTORY 1910. 389

Ogden Union Ry & Depot Co, W H Bancroft pres, F J Kiesel
 v-pres, F N Hess sec, F V S Crosby treas, E C Manson
 supt, 16 Union Depot.

OGDEN WHOLESALE DRUG CO, J H F Last Pres,
 Frederick Arbogast V-Pres, A C Treseder Sec, Charles B
 Empey Treas and Mgr, Wholesale Drugs etc, 155 24th.

Ogden Wholesale Grocery Co, Ezra Richardson mgr, w s
 Wall av bet 23d and 24th.

Ogden & Northwestern R R Co, 2378 Washington av.

Ogier John, emp Amal Sugar Co, b same.

Ogletree Wm B, bartndr Healy Hotel Bar, r 2751 Washing-
 ton av.

Ogren, see also Agren.

OGREN AXEL T, Solr R L Polk & Co, rms 381 22d.

Ohata George Y, farmer, r w s Wilson's la 3/4 mile s of Weber
 River.

Ohler Eugene B, fireman, b 2356 Washington av.

Ohlin Esther, tchr N Ogden School, b N Ogden.

Ohlson, see also Olsen and Olson.

Ohlson Elvera A, clk Last & Thomas, b 2762 Volker av.

Ohlson Hyrum, eng, r 2762 Volker av.

Ohlson Laverna E, student Weber Academy, b 2762 Volker
 av.

Ohlson Oscar E, eng S P Co, r 375 23d.

Ohlson Winifred M, student, b 2762 Volker av.

Oishi Thomas (Konishi & Oishi), r 279 24th.

O'Kane, see also Cain and Kane.

O'Kane David, emp S P Co, rms 157 23d.

Okita George, cook Frank Okumura, b 166 25th.

Okumura Frank, billiards, 135 25th, rest, 166 25th, r same.

Oldham J Paul, asst sec Western Fire Ins Co, b 2155 Adams
 av.

Oldham Oran O, sec Western Fire Ins Co, r 2155 Adams av.

Oleson, see Ohlson and Olsen.

Olifson Oscar P, emp Troy Laundry, r 3118 Adams av.

Oline Peter, died Apr 4, '09, age 65.

Oliver James E, clk Ry Mail Service, rms Arlington Hotel.

Oliver Joseph, cigarmkr Columbia Club C Co, r Monroe av
 and Sullivan.

Olmstead Beulah, b 2871 Park av.

Pullman Bar

The Best of Wines, Liquors
 and Cigars

W. J. WOLFINGER, Proprietor Mexican Chili Parlor in Connection
 270 25th St. Opposite Lyceum Ind. Phone 674

Hyrum Belnap Lumber Company
All Kinds Building Material. **229 Twenty-Fourth Street**

J. F. Everett & Co.
 Livery, Sale and Boarding Stable
 2219 Washington Ave.
 BELL TEL. 876 IND. 500



D.W. Ellis Abstract Co.

(Licensed and Bonded)

Under First National Bank

390

R. L. POLK & CO'S

- Olmstead Dalton C, clk U P R R, r 2309 Adams av.
- Olmstead Edna, b 500 W 24th.
- Olmstead George, contr, r 500 W 24th.
- Olmstead Lilla, b 2871 Park av.
- Olney J E, clk, rms 202 23d.
- Olsen, see also Ohlson.
- Olsen Ainer C J, tmstr, r 1965 Steele av.
- Olsen Albert G, died May 8, '09, age 34.
- Olsen Anna C, bkpr E A Olsen, b 552 E 21st.
- Olsen Axel B, bkpr, r 2633 Hudson av.
- Olsen Carl, farmer, b Plain City.
- Olsen Christian, farmer, r Plain City.
- Olsen Clyde G, jeweler, b 2325 Jefferson av.
- OLSEN EDWARD A, Staple and Fancy Groceries, Crockery and Glassware, 2259 Washington av, Bell Tel 1100, Ind 83, r 552 E 21st, Bell Tel 568-Y.**
- Olsen Edward A jr, clk E A Olsen, b 552 E 21st.
- Olsen Edwin C (John J Olsen & Bro), r 2757 Wall av.
- Olsen Frances L, student, b 244 27th.
- Olsen James L, trav agt, r 559 23d.
- Olsen John J (John J Olsen & Bro), r 244 27th.
- Olsen John J & Bro (J J and E C), box mnfrs, 180 W 31st.
- Olsen Joseph A, driver Ogden Paint, O & G Co, r 1170 26th.
- Olsen Mrs Josephine, smstrs Theuer & Woolley, b 561 Canyon rd.
- Olsen Louis, clk, b 2721 Grant av.
- Olsen Moroni, clk E A Olsen, b 552 E 21st.
- Olsen Ole A, foreman O R T Co, r 314 E 2d.
- Olsen Otto C, mach hd S P Co, r 2325 Jefferson av.
- Olson Carl, carp, b 1963 Grant av.
- Olson Charles, lab, r 309 1/2 24th.
- Olson Conrad E, cashr Utah Sanitarium Co, r same.
- Olson Harold, student, b 142 25th.
- Olson Jennie V, stenog W H Wright & Sons Co, rms 260 24th.
- Olson Laura, b 2 miles s w of Amal Sugar Co.
- Olson Melvia C, b 2 miles s w of Amal Sugar Co.
- Olson Norman C, farmer, b 2 miles s w of Amal Sugar Co.
- Olson Ole, farmer, r 2 miles s w of Amal Sugar Co.
- Olson O Carl, farmer, b 2 miles s w of Amal Sugar Co.

E. J. JONES & CO. Yard, 2830 Wall Ave.
Phone, Bell 753-X

DEALERS IN LUMBER, LATH, DOORS AND SASH

**A NEW PAINT STORE IN OGDEN
THE ECCLES PAINT & GLASS CO.**

IND. 40 323-325 24th St. BELL 88

OGDEN CITY DIRECTORY 1910.

391

- Olson Premise, driver, b Harrisville.
- Olson Swan, foreman, rms 165 23d.
- Olswang Mitchell, mgr Ogden Overall & S Co, Washington av s w cor 17th, r 357 E Patterson av.
- OLYMPIA CANDY CO, Fine Confectionery, Fruits and Ice Cream, Mnfrs of High Grade Home Made Candies, We Sell Wholesale and Retail, 2313 Washington av, Ind Tel 854.**
- O'Neill Bessie E, student, b 234 27th.
- O'Neill Block, 423-427 25th.
- O'NEILL BROS (Richard P and John), Proprs The Owl, Wines, Liquors, Cigars, Billiards and Pool, 232 25th, Ind Tel 135.**
- O'Neill Ella F, stenog, b 234 27th.
- O'Neill John (O'Neill Bros), r 317 30th.
- O'Neill John, lab, b 141 W 21st.
- O'NEILL JOHN P, Pres J P O'Neill Const Co, r 2763 Madison av, Bell Tel 1429, Ind 1164.**
- O'NEILL J P CONSTRUCTION CO, J P O'Neill Pres, D A Smyth V-Pres, A R Heywood Treas, Contractors, Paving, Sewer, Asphaltum, Cement, etc, 423 25th, Bell Tel 621, Ind 908. (See right bottom lines.)**

J. P. O'Neill Construction Co.

CONTRACTORS OF
STREET PAVING, SEWERS and WALKS

DEALERS IN
Stone, Cement and Asphaltum

423 TWENTY-FIFTH STREET, OGDEN, UTAH

Bell Tel. 621

Ind. Tel. 908

- O'Neill Kate E, tchr, b 262 28th.
- O'Neill Lulu (wid John), b 2920 Hudson av.
- O'Neill Marie, student, b 3035 Washington av.
- O'Neill Michael, eng, r 262 28th.
- O'Neill Peter W, coppersmith S P Co, r 2240 Grant av..

J. P. O'Neill Construction Co.

DEALERS IN
Stone, Cement, Asphaltum,

423 TWENTY-FIFTH ST.

Bell Tel. 621 Ind. Tel. 908

THE ECCLES LUMBER CO
 WHOLESALE AND RETAIL
 ALL KINDS OF BUILDING MATERIAL AND MILL WORK
 156 TO 164 24TH ST.

HALVERSON BROTHERS **SANITARY PLUMBING, STEAM AND HOT WATER HEATING**
Motto "Satisfaction"
NUMBER 425 TWENTY-FIFTH STREET.
BELL PHONE 1322

MOWERS RAKES **McCORMICK CHAMPION** HEADERS BINDERS
CONSOLIDATED WAGON & MACHINE CO.

392

R. L. POLK & CO'S

O'Neill Richard P (O'Neill Bros), r 234 27th.
O'Neill Thomas, foreman J P O'Neill Const Co, r 34th cor Pacific av.
Onello Samuel, fruits, 2428 Grant av, r same.
Onley Joseph, asst agt Pullman Co, rms Healy Hotel.
Ono Fukutaro, cook, r 2415 Lincoln av.
Onsal Nano, lab, r 149 32d.
Oosterhuis Elizabeth, b rear 748 24th.
Oosterhuis Sycena, dressmkr, b rear 748 24th.
Openheimer Albert, baker Union Depot Hotel.
Openheimer Mrs Mabel, waiter, Union Depot Hotel.
Opera House Block, see Orpheum Theatre Bldg.
Opheikens Annie, domestic, 600 24th.
Opheikens Conrad, painter, b 1863 Park av, Riverside pk.
Opheikens Henry, hlpr Shupe-Williams C Co, b 1863 Park av, Riverside pk.
Opheikens Henry, repr, r 3255 Wall av.
Opheikens Jacob, pipelayer Wheelwright Bros Const Co, r 121 W 2d.
Opheikens Jens, lab, r 520 Cook.
Opheikens John, lab, b 1863 Park av, Riverside pk.
Opheikens Tjerk, emp Becker B & M Co, r 1863 Park av, Riverside pk.
Oppman Benjamin (Rosenbluth & Oppman), rms Reed Hotel
ORACLE THEATRE, H A Sims Mgr, 2476 Washington av, Ind Tel 729.
Oram Wm P, switchman, r s s 30th 4 e of Jefferson av.
Order of Railway Conductors, Wasatch Div No 124, K of P Hall.
Oregon Lumber Co, David Eccles pres and mgr, George Romney v-pres, H H Rolapp sec, D C Eccles treas, whol lumber, 154 24th.
OREGON SHORT LINE RAILROAD CO, C A Henry Ticket Agt, A B Moseley Trav Pass Agt, Office Union Depot, Bell Tel 126, Ind 588; W H Chevers Frt Agt, P H Cook Trav Frt Agt, Frt Depot 24th nr Wall av, Both Tels 103. (See p 3.)
Orell C L, fireman, rms Cottage Hotel.
Orem, see Oram.

JOGALONG TRANSFER CO.

Compressed Air Vacuum House Cleaning. Moving Vans
328 1/2 25th St. Phones 283

B. H. GODDARD

412 Eccles Bldg.

INSURANCE, REAL ESTATE
AND LOANS

Bell Tel. 534-Y

OGDEN CITY DIRECTORY 1910.

393

ORIENT INS CO (of Hartford, Conn), Kelly & Herrick Agts, 2500 Washington av.
ORPHEUM AMUSEMENT CO, Willard Scowcroft Pres, J H Garrett Sec, John Pingree Treas, Lessees Orpheum Theatre, 2520 Washington av, Both Tels 323. (See p 8.)
Orpheum Block, 2514-2524 Washington av.
ORPHEUM HOTEL, Mrs Margaret Candish Propr, 2520 Washington av, Bell Tel 84, Ind 75.
ORPHEUM THEATRE, Orpheum Amusement Co Lessees, Joseph F Goss Mgr, 2520 Washington av, Both Tels 323. (See p 8.)
Orpheum Theatre Orchestra, E D Short leader, Orpheum Theatre.
Orr Wm E, clk, r 317 26th.
Orth Ethel H, b 523 22d.
Orth Harry, lab, rms Hotel Ogden.
Orton see also Horton.
Orton Charles E, farmer, r Farr West.
Orton Clarence V, farmer, b N Ogden.
Orton C Virtue, student, b N Ogden.
Orton Francis, farmer, r 301 Wilson av.
Orton Fred, farmer, b N Ogden.
Orton George H, b N Ogden.
Orton Hyrum J, farmer, r N Ogden.
Orton Joseph, farmer, r N Ogden.
Orton Joseph A, farmer, b N Ogden.
Orton Luella, student, b N Ogden.
Orton Sarah, b N Ogden.
Orton T Delbert, farmer, b N Ogden.
Orton Wm, farmer, b N Ogden.
Osborn John R, agt Met Life, r 541 29th.
Osborne Cornelius, cook L G Heninger, r 2254 Madison av.
Osborne Lambert, cook Angus Kennedy, r 548 23d.
Osborne Thomas S, b 548 23d.
Osborne Walter C, plumber J F Krumperman, r 848 22d.
Osgood Charles, cond, b 2665 Wall av.
Osgood Charles F (Rich & Osgood), r 2560 Jefferson av.
OSGOOD DR FRANKLIN C, Dentist, 410 25th, Hours 9 to 12 am and 1:30 to 5:30 pm, Bell Tel 417, Ind 737, r 1026 24th, Ind Tel 3794-A.
Ostergard John, lab, b Riverdale.

Wm. Doyle, Contractor

All Kinds Cement Work and Cement Bridges.
Foundations and Sidewalks a Specialty. 3229 Ogden Ave.

THE WHEELWRIGHT CONSTRUCTION CO. RAILROAD CONTRACTORS
OGDEN
No job too small, none too large for us to figure on.

The School that has a reputation for Thoroughness and Discipline

OGDEN BUSINESS COLLEGE

Day and Evening Sessions. School all the year. Enter at any time

(Incorporated)
LEWIS BLOCK, 2447 Washington Ave.
G. C. GILL, Secretary.
Bell Tel. 794
Ind. Tel. 925

Western Land & Investment Co., Limited

Choice Farm and Fruit Lands under the Carey Act. Notary in Office
415-416 Eccles Bldg. Ind. Phone 657

394 R. L. POLK & CO'S

- Otis Frank, jockey, rms 381 E 22d.
- Otis George, propr Bee Hive Rooming House, 217 25th, r 307 30th.
- O'Toole Mrs Judith G F, stenog U S Forest Service, b The Virginia.
- O'Toole Martin J, clk U S Forest Service, b The Virginia.
- Otterbeck Andrew N, clnr S P Co, r 176 E Patterson av.
- Ottinger Hortense L (wid Wm M), milliner Leonore Driggs, b 3027 Lincoln av.
- Ottison George, b 3043 Wall av.
- Ottley Randolph, emp J R Lemme, rms Hotel Ogden.
- Ottman Joseph A, asst div eng U P R R, r 827 23d.
- Ovard Rachel A, b 303 31st.
- Overton George L, carp, b 2713 Pacific av.
- Overton John W, carp, r 2713 Pacific av.
- Overton Margaret E (wid Jesse G), b 2713 Pacific av.
- Owen Charles H, farmer, r Plain City.
- Owen Charles H jr, farmer, b Plain City.
- Owen Elsie D, student, b 556 Cross.
- Owen Heber, farmer, b Plain City.
- Owen Horace, student Weber Academy, b 556 Cross.
- Owen James, r 514 Cross.
- Owen John W, agt Prudential Ins Co, r 2425 Monroe av.
- Owen Lenora, student High School.
- Owen Louise E, clk Last & Thomas, b 556 Cross.
- Owen Lydia, bkpr Fred M Nye Co, b 2333 Adams av.
- Owen Nathaniel, fruit grower, r 556 Cross.
- Owen Walter, lab, rms 175 31st.
- Owen Wm A, student, b 556 Cross.
- Owens Colonel E, coppersmith S P Co, r 2214 Moffit av.
- Owens Elmer E, boilermkr S P Co, r 320 W 16th.
- Owens Henry, waiter Weber Club, r 172 24th.
- Owens John J, carp, b rear 2446 Madison av.
- Owens John T, hlpr S P Co, r rear 738 26th.
- Owens Morris T, cook O S L, r 1036 25th.
- OWL THE, O'Neill Bros Proprs, Wines, Liquors, Cigars,** Billiards and Pool, 232 25th, Ind Tel 135.
- Oxman George B, stonectr, r 2843 Grant av.

RUBBER STAMPS Ogden Office Supply Co.

We Have Our Own Factory 355 24th St.

"HOME OF THE OUTFIT" BOYLE FURNITURE COMPANY

FURNITURE, CARPETS, DRAPERIES, WALL PAPER, RANGES

OGDEN CITY DIRECTORY 1910. 395

P

- Pabst Brewing Co, Fred J Kiesel Co, agts, 335-337 24th.
- PABST THE, C W Iverson & Co Proprs, Fine Wines, Liquors and Cigars,** 2470 Wall av, Ind Tel 704..
- Pace Byron F, brkman S P Co, r 1712 Wall av.
- Pace Byron F jr, driver Allen Trans Co, r 3108 Pacific av.
- Pace John E, tinner Stuart & Newman, rms 189 27th.
- PACIFIC EXPRESS CO, N F Dobbs Agt, Union Depot,** Bell Tel 58, City Office 2352 Washington av, Bell Tel 80, Ind 35.
- PACIFIC FRUIT EXPRESS CO, C S Gunnell Mgr,** 2480 Grant av (over Carr's Drug Store), Bell Tel 820.
- Pacific Hotel (See Union Depot Hotel).
- Pacific Saloon, Frazzini Bros proprs, 260 25th.
- Packard Fred, foreman, r 2622 Madison av.
- Packard F Lothair, student Weber Academy, b 2622 Madison av.
- Packard Lucille, student, b 2622 Madison av.
- Packard O Lillian, b 2622 Madison av.
- Packer Charles G, opr, r 271 28th.
- Packer Clarence H, clk U P R R, rms 478 28th.
- Packer Earl B, student, b 2929 Grant av.
- Packer Ellen E (wid Sylvester J), r 2929 Grant av.
- Packer Harold J, stenog Dist Court, b 2929 Grant av.
- Packer L Roy, jeweler Crescent Jewelry Co, b 2929 Grant av.
- Packham Bertha L, b View.
- Packham Charles A, farmer, r View.
- Packham Edward F, farmer, b View.
- Packham Emily M, b View.
- Packham Henry J, farmer, b View.
- Packham John, farmer, r View.
- Paden Thomas, driver Ogden S Laundry, r 433 27th.
- PAGE ARMAND H, Propr Elite Cafe, Restaurant Dept,** 2415 Washington av, Both Tels 72, r 2368 Grant av, Ind Tel 59. (See right side lines.)
- Page Lucille, domestic, 536 24th.
- Pagett George W, clk U P R R, b 2687 Lincoln av.
- Pagett Mrs N Lucille, stenog U S Forest Service, b 2687 Lincoln av.

Elsen, The Furrier Sealskins a Specialty

423 24th St.—Peery Annex Bell Tel. 737-Y

Elite Cafe
The Leading and Popular Place of the City.
First-Class Meals and Liquors
2015 Washington Avenue

VOLKER-SCOWCROFT LUMBER COMPANY WHOLESALE AND RETAIL DEALERS
237-245 TWENTY-FOURTH STREET

FRED M. NYE CO. PARAGON
THE CLOTHIERS TROUSERS
2413 WASHINGTON AVE.

396

R. L. POLK & CO'S

Paine, see also Payne.
Paine Dora M, opr R M Bell Tel Co, b 172 30th.
Paine Earl W, musician, r 2739 Lincoln av.
Paine Frank, emp Shupe-Williams C Co, rms 266 25th.
Paine Frank L, student, b 120 26th.
Paine Fred G, fireman Fire Dept, r 219 W Patterson av.
Paine Irene, stenog Shupe-Williams C Co, b 120 26th.
Paine Joseph R, clk, r 120 26th.
Paine Joseph R jr, clk Reese Howell & Sons, r 2845 Lincoln av.
Paine Leona, student, b 120 26th.
Paine Maude, asst Drs Mills and Wherry, b 172 30th.
Paine Robert B, guard, r 172 30th.
Paine Robert T, driver, b 172 30th.
Paine Sarah, b 2535 Adams av.
PAINE THOMAS J, Chief Fire Dept, Both Tels 130, r 2549 Grant av, Ind Tel 1182.
PAINE DR WM S, Dentist, 2479 Washington av, Bell Tel 183, rms 2752 same.
PAINE & HURST (Est James G Paine, J T Hurst), Dry Goods, Cloaks, Suits and Ladies Furnishings, 2467-2469 Washington av, Bell Tel 860, Ind 263.
Painter John S, livestock, r Farr West.
Painter Rachel (wid Thomas), r 2957 Lincoln av.
Painter Seth, farmer, b Farr West.
Painter Susie M, b Farr West.
Painter Thomas J, farmer, b Farr West.
Painter Wm Wyatt, farmer, b Farr West.
Painters, Paperers and Decorators of America No 408, Union Labor Hall.
PALACE BARBER SHOP THE, G W Hill Propr, Everything First Class, Baths Best in the City, 206 25th.
PALACE THE, Rosenthal & Albert Proprs, Fine Clothing, Shoes, Hats and Furnishing Goods, Agency for the W L Douglas Shoes, 280 25th, Ind Tel 3780-A.
Palmar Fred, r 2671 Monroe av.
Palmer Centennial E, farmer, r Plain City.
Palmer Fred J, driver Eccles Lbr Co, r Plain City.
Palmer George A, farmer, r Plain City.
Palmer Harry E, sec H L Griffin Co, r 3153 Adams av.
Palmer Henry H, clk, r 2350 Grant av.

RELIABLE GOODS, PRICES RIGHT

Ogden Furniture & Carpet Co. 2422 to 2434 Washington Ave

Utah Stationery Co. TYPEWRITER AND OFFICE SUPPLIES
WASHINGTON AVE., S. W. COR. 24th ST.

OGDEN CITY DIRECTORY 1910.

397

Palmer James C, painter, rms 2927 Hudson av.
Palmer John, b 849 20th.
Palmer J A, died July 10, '09, age 40.
Palmer K Icelette, died Apr 21, '09, age 43.
Palmer Louisa (wid Thomas), r 849 20th.
Palmer Lyman I, pres, rms 583 26th.
Palmer Nellie C, student, b 849 20th.
Palmer Tracy, farmer, b Riverdale.
Panke Walter, b 2137 Madison av.
Pann Gustav, lab, r 1 White's ter.
Panos Wm, lab, b 2869 Pacific av.
Panska Samuel T, clk U P R R, b 2683 Lincoln av.
PANTONE JOSEPH M, Factory Agt for Briggs, Kurtzmann, Merrill and Pease Pianos, Musical Mdse, 414 25th, r 425 32d, Bell Tel 1227-Y.
Pantone Louis, rest, 2468 Wall av, r same.
Pantone Marie J, student, b 425 32d.
Papas Harris, emp Amal Sugar Co, b same.
Papas Peter, porter Adam Farber, rms 349 24th.
Pappos Anton, emp Amal Sugar Co, b same.
Papworth Raymond E, fireman, r 2207 Grant av.
Paranton Edward, lab Ogden P Brick & T Co, b Harrisville.
Pardoe Alice P, stenog, b 1164 25th.
Pardoe Leah, student, b 1164 25th.
Pardoe L Glen, b 1164 25th.
Pardoe Mildred, student, b 1164 25th.
Pardoe Thomas, barber Adam Farber, r 1164 25th.
Pardoe T Earl, clk Fred J Kiesel Co, b 1164 25th.
Paris The, Joseph Laucirica propr, furn rooms, 2548 Wall av.
Park Edward A, eng, r 454 26th.
Parker Abraham, r 149 N Washington av.
PARKER ADELBERT F, City Engineer, City Hall, Both Tels 70, r 585 28th, Ind Tel 959.
Parker Alice, asst G W Baker, b 2839 Jefferson av.
Parker Anna, domestic, 2822 Washington av.
Parker A Roy, bkpr, b 463 Canyon rd.
Parker Mrs Bessie, died Sept 19, '08, age 73.
Parker Charles H, student, b 585 28th.
PARKER COAL CO, Geo Parker & Co Proprs, 27th n e cor Pacific av, Bell Tel 198, Ind 182.
Parker Daniel, corral, rear 348 24th, r 306 23d.

Lambert Paper Co.,

Both Phones 151 No. 380 23rd St., Ogden
Wholesalers of Paper, Bags, Stationery, Printers' Supplies, etc.

We Will Save You Money On Anything From a Pin to an Automobile
OGDEN MAIL ORDER CO., Box 128,
Ogden, Utah

CONTRACTORS
ROPE
TENTS

Ogden
Tent Co
Modern
Tent
Builders
421-427
23d St.

Bell Tel. 233

N. O. OGDEN CO. Ladies' and
CLOTHIERS TO MEN WHO CARE S H O E S
236 25th St.

398 R. L. POLK & CO'S

Parker Edwin, farmer, r Riverdale.
Parker Ella, b Riverdale.
Parker Frances, b 585 28th.
PARKER FRANK, Veterinary Surgeon, Graduate Ontario
Veterinary College, 324 24th, Bell Tel 886-Y, r 463 Can-
yon rd, Bell Tel 270-K.
Parker George (Geo Parker & Co), r 2635 Wall av.
Parker George, clk U P R R, r 135 Poplar av.
PARKER GEO & CO (George Parker), Proprs Parker Coal
Co, 27th n e cor Pacific av, Bell Tel 198, Ind 182.
Parker George A, eng, b 585 28th.
Parker George G, carp, r 3274 Washington av.
Parker George H, ydman Consumers Coal Co, r 179 35th.
Parker H Blake, student, b 463 Canyon rd.
Parker John, farmer, b Riverdale.
Parker Lena, student Weber Academy, b 3031 Adams av.
Parker Lydia A (wid John), r 2839 Jefferson av.
Parker Martha (wid George S), r rear 2416 Madison av.
Parker Mary, student Weber Academy, b 3031 Adams av.
Parker Ralph A, student, b 585 28th.
Parker Richard, brickmkr, r 31st and Quincy av.
Parker Will C, salesman Ogden Furn & C Co, r 255 33d.
Parker Wm C, farmer, r Riverdale.
Parks Frank, r 164 23d.
Parks Fred E, repr G O McBride, r 1182 24th.
Parks Lester H, lab, b 1182 24th.
Parks Maggie M (wid Thomas), b rear 2330 Adams av.
Parlett Bert, moved to Spokane, Wash.
Parmley Dean B, student, b 730 25th.
Parmley J Scott, bkpr Utah Const Co, r 1052 25th.
Parmley Lucy E (wid Russell), b 730 25th.
PARMLEY O A, Mgr Ogden Steam Laundry Co, 437 25th,
Both Tels 174, r 730 25th, Bell Tel 247-Y.
Parner Bert E, cashr Geo A Lowe Co, r 537 Canyon rd.
Parrett Pearl, tchr Sub High School, rms 635 25th.
Parrish Harry, eng, r 35th cor Grant av.
Parry, see also Peery and Perry.
Parry Addie J, music tchr, 261 23d, r same.
Parry Amos, bkpr, b 1769 Washington av.
Parry Block, Washington av n w cor 23d.
Parry Caleb, farmer, r s s 12th 1 blk w of Marriott School.

CALVIN STUART
Contractor and Builder
Shop and Residence, 2952 Wall Ave. Bell Phone 373-X
Estimates Furnished on Ap-
plication. First-class Repair
Work of all Kinds a Spec-
ialty. All Work Guaranteed.

BADCON PHARMACY A. R. McINTYRE
Post Office Station No 2 2421 WASHINGTON AVE. U. S. Weather Bureau
A COMPLETE DRUG STORE

OGDEN CITY DIRECTORY 1910. 399

Parry Charles O, painter S P Co, r 316 18th.
PARRY CHAUNCEY (Joseph Parry & Sons Co), Real Es-
tate, Loans, Insurance, etc, Washington av n w cor 23d,
Bell Tel 359, r 1763 Washington av, Bell Tel 1049-Z.
Parry Elias, carp C J Humphris, b 1769 Washington av.
Parry Harold H, student, b 2104 Jefferson av.
Parry Joseph, lab, r 170 W 20th.
Parry Joseph (Joseph Parry & Sons Co), pres Joseph Parry
Inv Co, r 1769 Washington av.
Parry Joseph Investment Co, Joseph Parry pres, Chauncey
Parry v-pres, Walter Parry sec, Washington av n w cor
23d.
PARRY JOSEPH & SONS CO (Joseph, Chauncey and Wal-
ter Parry, A H Martin), Fine Granite and Marble Monu-
ments and Headstones, Memorial Work of all Kinds, 2253
Washington av, Bell Tel 721, Ind 354.
Parry Joseph T, eng, r 1755 Washington av.
Parry J Harold, farmer, b s s 12th 1 blk w of Marriott School.
Parry Leo J, stenog Ry Mail Service, r 2202 Adams av.
Parry Lucille, b s s 12th 1 blk w of Marriott School.
Parry Meda M, student, b 2104 Jefferson av.
Parry Myrtle, b s s 12th 1 blk w of Marriott School.
Parry Parley M, cashr Utah L & Ry Co, r 484 23d.
Parry Raphael, b 170 W 20th.
Parry Richard, lab, b 170 W 20th.
Parry Royal, farmer, b s s 12th 1 blk w of Marriott School.
Parry Rudolph, farmer, r n s 12th 1/4 mile e of Marriott
School.
Parry Stanley, student Weber Academy, b 1080 Oak.
Parry Walter (Joseph Parry & Sons Co), sec Joseph Parry
Inv Co, r 514 27th.
Parry Wm H, clk, r 2104 Jefferson av.
Parry W Ray, farmer, b s s 12th 1 blk w of Marriott School.
Parsons Charles, agt, r 3336 Woodland av.
Parsons Frank, rms Broom Hotel.
Parsons Freda, clk W H Wright & Sons Co, b 2426 Mon-
roe av.
Parsons Olaf A, clk Wilcox Grocery Co, r 2322 Lincoln av.
Partenheimer John H, fireman Calvert & Leek, r 655 30th.
Partridge Carl C, clk Ry Mail Service, rms Arlington Hotel.
Paskett May, opr Utah Ind Tel Co, b 1795 Center av.

OGDEN PLANING MILLS CO. 2160-2170
SASH, DOORS, TURNING, STAIR WORK WASHINGTON AVE.
PHONE 666 IND. ALL KINDS OF MILL WORK

THE
ECCLES LUMBER
CO
156 To 164 24th ST.
WHOLESALE
RETAIL
LUMBER, DOORS, SASH AND
ALL KINDS OF BUILDING MATERIAL AND MILL WORK

CONTINENTAL SUPPLY CO.
DEALERS IN AND IMPORTERS OF
JAPANESE PROVISIONS and
GENERAL MERCHANDISE
Branches: Sparks, Nev., Cheyenne, Wyo.
Phone: Bell 1047, P. O. Box 86. OGDEN, UTAH

Allen's Baggage, Hack and Bus Line

Office, 412 25th St.

Both Telephones 22

400 R. L. POLK & CO'S

Paskett Wm J, hlpr S P Co, b 1795 Center av.
Past Arthur C, teller Ogden State Bank, r 2942 Grant av.
Patch George C, foreman D & R G, r 276 E 21st.
Patenall Bertram G, r 1554 Robinson av.
Patrick Eugene W (Cafeteria No 1), b Healy Hotel.
Patrick Samuel, moved to Ely, Nev.
Patterson, see also Petterson.
Patterson Adam, gen mgr Vineyard Land & Stock Co, 202
Eccles Bldg, r 2547 Jefferson av.
Patterson Adam jr, rancher, b 2547 Jefferson av.
Patterson Alexander, lab, rms 3191 Grant av.
Patterson Alexander S, rancher, b 2547 Jefferson av.
Patterson Block, 2436 Washington av.
Patterson Clara E, student, b 2547 Jefferson av.
Patterson David, rancher, b 2547 Jefferson av.
Patterson Delpha, student Weber Academy, b 3031 Adams
av.
Patterson Grace, student Weber Academy, b 3031 Adams av.
Patterson Hattie, clk U S Forest Service, rms 539 23d.
Patterson Joseph, farmer, r Riverdale.
Patterson Joseph jr, farmer, b Riverdale.
Patterson Maude, b 2547 Jefferson av.
Patterson Nellie, b Riverdale.
Pattison Harry, moved to Oroville, Cal.
Patton Ambler B, student, b 1506 24th.
Patton Augustus B, pres Edgar Jones Co, U S Commr, 11
Federal Bldg, r 1506 24th.
Patton Daniel, cook, r 2624 Wall av.
Patton Joseph, emp Amal Sugar Co.
Paul Walter R, salesman C D Ives & Co, b 2729 Washington
av.
Pauli Dominick A, farmer, r n s 17th 1 e of O S L tracks.
Pauli Joseph, farmer, b n s 17th 1 e of O S L tracks.
Pauli Teresa, b n s 17th 1 e of O S L tracks.
Paulson Willard, clk Pac Exp Co, rms 2352 Washington av.
Paulson, see also Poulsen and Poulson.
Paulson Grover, clk, b 1016 Grant av.
Paulson Isaac E, b 1016 Grant av.
Paulson Mary F, b 1016 Grant av.
Paulson Paul F, chf clk U P R R, rms Union Depot Hotel.
Paulson Peter C, miner, b 1016 Grant av.

J. C. GALE GRADING AND EXCAVATING CONTRACTOR

Drayage and all kinds of TeamWork. 715 28th St., Bell Tel. 1036-Y

FALSTAFF CAFE Wines, Liquors and Cigars
Dining Rooms for Ladies
"A Little Better Than Good Enough"
C. M. Leedom, Propr. 2425 Washington Ave.

OGDEN CITY DIRECTORY 1910.

401

Paulson Peter G, miner, r 1016 Grant av.
Paxton George A, eng, r 319 E Patterson av.
Payne, see also Paine.
Payne Bertha, b 2350 Wall av.
Payne Bertha M, music tchr, 159 28th, b same.
Payne Edwin, shoemkr, 2420 Grant av, r rear 2766 Jefferson
av.
Payne Frank H, emp Amal Sugar Co, r 115 E Patterson av.
Payne Fred P, emp H L Griffin Co, b 2350 Wall av.
Payne F H, brkman S P Co, r 543 27th.
Payne John, eng S P Co, r 2350 Wall av.
Payne Joseph, clk Russell-James Co, b 115 E Patterson av.
Payne Joseph H, saloon, r 2907 Grant av.
Payne Leona, student, b 2350 Wall av.
Payne Lester, driver Wilson Bros Co, b 2959 Wall av.
Payne Mary E (wid Rufus), r rear 2035 Washington av.
Payne Philip A, trav agt H L Griffin Co, b 2350 Wall av.
Payne Willis O, cond S P Co, r 2959 Wall av.
Payton Harlan E, driver S L & O Ry, rms 2920 Washington
av.
PEAK BERT, Clerk Reed Hotel, r 2509 Adams av, Ind Tel
3792-D.
Peake Edward, student, b 500 31st.
Peake Edwin, hlpr S P Co, r 500 31st.
Peake Ella M, opr R M Bell Tel Co, b 500 31st.
Peake George E, appr S P Co, b 500 31st.
Peale Robert R, painter, b 454 26th.
Pearce, see also Peirce and Pierce.
Pearce Edward, b 2456 Madison av.
Pearce Edward W (Wm Pearce & Sons), r 426 27th.
Pearce Frank A (Wm Pearce & Sons), r 234 33d.
Pearce George C, carp, r 8 M E av.
Pearce Wm (Wm Pearce & Sons), r 2647 Washington av.
Pearce Wm & Sons (Wm, E W and F A), machinists, 2651
Washington av.
PEARL THE, John H Linehan Propr, Wines, Liquors,
Cigars, Billiards and Pool Hall, 122-124 25th, Bell Tel
635-Z, Ind 635.
Pearson, see also Pierson.
Pearson Avelan F, driver, b 882 25th.

Closely Connected
with Tanners and
Pullers both East
and West.

Bell Phone 781
Ind. Phone 355

O. M. RUNYAN

DEALER IN

Hides, Pelts, Tallow, Beeswax & Furs

Always in the Market
at top market prices.
Reference: Com'l Nat.
Bank, Ogden, Utah

Office and Warehouse
2263-2269 Wall Ave.

P. A. ISAKSON

CONTRACTOR AND BUILDER

Buildings Furnished Complete.

REAR 247-251 TWENTY-SECOND STREET

Estimates Furnished

The School that has a reputation for Thoroughness and Discipline
 OGDEN BUSINESS COLLEGE
 (Incorporated)
 Day and Evening Sessions. School all the year.
 Enter at any time
 LEWIS BLOCK, 2447 Washington Ave.
 G. C. GILL, Secretary.
 Bell Tel. 794 Ind. Tel. 925

OGDEN MUSIC CO.

"Everything in Music" 2370 Washington Ave.

402 R. L. POLK & CO'S

Pearson A J, emp Amal Sugar Co.
 Pearson Benjamin, rms Arlington Hotel.
 Pearson Charles H, cond U P R R, r 2521 Jackson av.
 Pearson Edna B, rms 2773 Grant av.
 Pearson Mrs Kathryn, bkpr, rms 2773 Grant av.
 Pearson Leith, carp Newton & Burnham, b 882 25th.
 Pearson Lewis, lab, r 2703 Pacific av.
 Pearson Lloyd L, brkman, rms 2773 Grant av.
 Pearson Raymond H, student, b 2521 Jackson av.
 Pearson R Vance, lineman Utah L & Ry Co, b 882 25th.
 Pearson Sarah E (wid Benjamin F), r 882 25th.
 Peart Charles H, pianist Joie Theatre, r 240, 28th.
 Peck Alfred, carp C J Humphris, rms 362 24th.
 Peck Edwin, eng, rms 2202 Adams av.
 Peckenpauh Jay H, disp U P R R, r 337 31st.
 Pedersen, see also Petersen and Petterson.
 Pedersen John M, carp, r rear 341 18th.
 Pedlar Noble A, clk Ry Mail Service, r 2747 Madison av.
 Pedler Albert E, foreman S P Co, rms 149 26th.
 Pedler Cathaline J (wid Richard), r 2731 Jefferson av.
 Peebles Elwin L, foreman D & R G, rms 2671 Wall av.
 Peek Pearl, domestic, 462 27th.
 Peerman Harry L, carp, r 710 Washington av.
 Peerman Thomas A, carp, r 738 Ogden av.
 Peery, see also Parry and Perry.
 Peery Apartments, w s Adams av nr 25th.
 Peery Block, 427 24th.
 Peery Bros (H E and H J), ins, 24th n w cor Lincoln av.
PEERY BROS MILLING CO (Horace E and Harold J Peery), Flour Mill, 24th n w cor Lincoln av, Both Tels 60.
 Peery Building, 2437-2445 Washington av.
 Peery D H Estate (Inc), Mrs Elizabeth L Peery pres, Harold J Peery sec and treas, real est, 24th n w cor Lincoln av.
 Peery Mrs Elizabeth L, pres D H Peery Est, r 2431 Adams av.
 Peery Harman W, student, b 2431 Adams av.
PEERY HAROLD J (Peery Bros; Peery Bros Milling Co).
 Sec and Treas D H Peery Est, V-Pres Utah Nat Bank, r Peery Apts.

GARRISON, FOSTER & GARRISON

PHONES: BELL 393, IND. 671 2411 WASHINGTON AV.
 Real Estate, Loans, Rentals and Insurance

"HOME OF THE OUTFIT" BOYLE FURNITURE COMPANY

FURNITURE, CARPETS, DRAPERIES, WALL PAPER, RANGES

OGDEN CITY DIRECTORY 1910.

403

PEERY HORACE E (Peery Bros; Peery Bros Milling Co),
 Pres Boyle Furniture Co and V-Pres Utah Nat Bank, r
 2443 Adams av, Bell Tel 649.
 Pegues Charles H, ydman Daniel Parker, rms rear 348 24th.
 Peirce, see also Pearce and Pierce.
 Peirce Lois E, tchr Madison School, b 759 23d.
 Peirce M June, prin Mound Fort School, b 759 23d.
PEIRCE W N, Real Estate, Loans, Insurance, Rentals, Col-
 lections, Investments and Notary Public, 413 24th, Bell
 Tel 1603, Ind 234, r 759 23d, Bell Tel 441-K.
 Pelcher, see Pilcher.
 Pelham Henry F, emp Pingree Bros Co, r 2538 Orchard av.
 Pelton Henry C, fireman, r 2539 Jefferson av.
 Pender James F, detective Police Dept, r 2671 Wall av.
 Pender James F jr, mach, r 2722 Grant av.
 Pender Pearl, student Weber Academy, b 2671 Wall av.
 Penman Charles, farmer, b W Weber.
 Penman David, farmer, r W Weber.
 Penman Harry, farmer, r W Weber.
 Penman James, farmer, r W Weber.
 Penman Mary, b W Weber.
PENNSYLVANIA FIRE INS CO (of Philadelphia), B H
 Goddard Agt, 412 Eccles Bldg.
 Penman Robert, farmer, b W Weber.
 Penrod Oliver A, justice, Liberty.
 Penrod Sadie, student Weber Academy, b 1142 12th.
 Penrose Michael, farmer, r 1/2 mile n of Marriott School.
 Penrose Neal B, farmer, b 1/2 mile n of Marriott School.
 Pepares Bros (Gustave and Peter), confectrs, 158 25th.
 Pepares Gustave (Pepares Bros), shoeshiner, 178 25th, rms
 158 same.
 Pepares Peter (Pepares Bros), rms 158 25th.
 Percy G A, switchman S P Co, r 2242 Lincoln av.
 Perkins Brigham A, tchr High School, r 548 25th.
 Perkins George L, died May 17, '09, age 19.
 Perkins George W, died Nov 18, '08, age 48.
 Perkins Helen, student, b 2354 Adams av.
 Perkins Nellie A (wid George W), r 2354 Adams av.
 Perkins Wm A, student, b 2354 Adams av.
 Perotti Joseph, lab Ogden P Brick & Tile Co, r Plain City.

Watson-Tanner Clothing Co.

376 24th St. "DUTCHESS TROUSERS" 10c. a Button
 Sole Agency . . . \$1.00 a Rip

Phones--Bell 346; Ind. 346
 Wholesale and Retail
 CONTRACTING ELECTRICIANS
 2448 Washington Ave.

ELECTRIC SUPPLY & FIXTURE CO.

THE TROY WAY IS THE RIGHT WAY
S. H. HENDERSHOT, Manager
TROY LAUNDRY
2538-2540 WALL AVENUE

J. M. FORRISTALL 413-414 First Nat. Bank Bldg.
SURETY BONDS, FIRE, ACCIDENT AND BURGLARY **INSURANCE**

404 R. L. POLK & CO'S

- Perotti Peter, farmer, b Plain City.
Perrin Alexander, r 514 E 17th.
Perrin Oscar A, painter, b 514 E 17th.
Perrins Thomas D, eng U P R R, r 121 28th.
Perry, see also Parry and Peery.
Perry Ada N, b Slaterville.
Perry Amanda J (wid John H), r 3035 Washington av.
Perry Cecil, student High School.
Perry G P, cond O S L, r Salt Lake City.
Perry Jane, r Slaterville.
Perry Jasper D, farmer, b Slaterville.
Perry Jerry, mach, rms 427 24th.
Perry John, lab U L & R Co, r e end Canyon rd.
Perry Lester I, clk Ogden P Brick & T Co, b Slaterville.
Perry Marion G, bkpr, b Slaterville.
Perry Mary J, b Slaterville.
Perry Nina M, b Slaterville.
Perry R L, brkman S P Co, r 2629 Grant av.
Perry Stephen W, farmer, r Slaterville.
Perry Stephen W jr, farmer, b Slaterville.
Perry Sylvester L, died Aug 15, '08, age 72.
Perry Wm H, farmer, r Slaterville.
Perskey Louis, clk Benjamin Cohen, r 2330 Lincoln av.
Perucca Nicholas, farmer, r Slaterville.
Pest House, 39th nr Washington av.
Peters Josephine H, tchr Quincy School, b 2446 Madison av.
Petersen, see also Pedersen and Petterson.
Petersen Alfred, brewer Becker B & M Co, b 567 E 2d.
Petersen Carla J, emp Shupe-Williams C Co, b 567 E 2d.
Petersen Christina, b s s 3d nr Madison av.
Petersen Paul, farmer, r s s 3d nr Madison av.
Petersen Vina, b 2017 Washington av.
Petersen Walter, lab, b 567 E 2d.
Peterson Alfred E, foreman, r 2028 Madison av.
Peterson Alta, b 162 23d.
Peterson Anna, domestic, 566 24th.
Peterson Anthony E, mach O R T Co, r 438 Cross.
Peterson Arthur L, rodman, b 419 22d.
Peterson August, lab, r 480 Cross.
Peterson Benjamin, driver Armor Meat Mkt, b 154 27th.

KELLY & HERRICK Fire and Accident Insurance,
Real Estate and Loans.
2500 Washington Ave. Both Phones 78

OGDEN STEAM LAUNDRY CO.

LAUNDERERS AND DRY CLEANERS

437 TWENTY-FIFTH STREET

BOTH PHONES 174

OGDEN CITY DIRECTORY 1910.

405

- Peterson Bernard, baker Hess B & B Co, rms 365 28th.
Peterson Carl, porter P M Poulsen & Co, rms 202 23d.
Peterson Carl E (Peterson & Langlois), r 551 27th.
PETERSON CARL E, Local Mgr Studebaker Bros Co, 2224
Washington av, r 419 22d, Bell Tel 1258, Ind 1075.
Peterson Charles A, brkman S P Co, r 2922 Grant av.
Peterson Charles E, fireman, rms 433 30th.
Peterson Christian, hlpr S P Co, r 162 23d.
Peterson Christian, lab, b 541 24th.
Peterson Clara, clk U P R R, b 419 22d.
Peterson Claus A, lab, r 985 E 7th.
Peterson David P, auditor S P Co, r 2254 Adams av.
Peterson Dorothea (wid Peter), b 2232 Adams av.
Peterson Mrs Dorothy, propr La Mode Millinery, 339 24th, r
2242 Lincoln av.
Peterson D L, fireman S P Co, r 433 30th.
Peterson Earl, pressman A T Hestmark, b 567 28th.
Peterson Edwin O, b 419 22d.
Peterson Elias, farmer, r W Weber.
Peterson Ella M, b 537 29th.
Peterson Ellen (wid Jordan), r s s 17th 1 mile w of S P tracks.
Peterson Emma (wid Anthony), r 567 28th.
Peterson Emma, rms 865 20th.
Peterson Francis C, brkman S P Co, r 2703 Grant av.
Peterson Frank, fruit grower, r 606 23d.
Peterson George A, lab, r 2163 Polk av.
Peterson Gustave F, saloon, 139 25th, r 2775 Grant av.
Peterson Hans, mason, r 500 Cross.
Peterson Hans C, fruit grower, r 548 E 7th.
Peterson Harry, tmstr Industrial School.
Peterson Henry J, waiter W J Wolfinger, b 154 27th.
Peterson Herbert C, hostler D & R G, r 3434 Washington av.
Peterson Howard L, brkman S P Co, b 528 Canyon rd.
Peterson Hyrum L, moved to Casper, Wyo.
Peterson H H, r Sullivan cor Quincy av.
Peterson Ida L (wid James), r 537 29th.
Peterson Jacob, tchr Utah School for the D and B, r 768 20th.
Peterson James, tmstr Weelwright Const Co, b 2613 Washing-
ton av.
Peterson James C, insp S P Co, r 154 27th.

W. J. Wolfinger

268-270 25th St. Ind. Tel. 674

SOLE AGENT FOR
Shawhan
The Peer and Pioneer
American Whiskey

Hyrum Belnap Lumber Company
All Kinds Building Material. 229 Twenty-Fourth Street

J. F. Everett & Co., Livery, Sale and Boarding Stable
 2219 Washington Ave. Phones: Bell 876, Ind. 500 Up-To-Date Rigs



Abstracts OF TITLE **D.W. Ellis Abstract Co.**
 (Licensed and Bonded) Under First National Bank

406 R. L. POLK & CO'S

- Peterson Mrs Jennie, propr The Carlyle, 238 25th.
 Peterson John, lineman, rms 202 23d.
 Peterson John D, farmer, r s s 12th 1/2 mile w of Marriott School.
 Peterson John P, motorman O R T Co, r 2569 Quincy av.
 Peterson John S, meats, n s Wilson's la 1/4 mile w of Wilson Ward Meeting House, r same.
 Peterson Julius, lab, rms 128 25th.
 Peterson Lillie T, b 480 Cross.
 Peterson Mamie, stenog, b 1963 Grant av.
 Peterson Mamie, student, b 528 Canyon rd.
 Peterson Mamie A (wid John), r 1963 Grant av.
 Peterson Marie E, rms 2045 Jackson av.
 Peterson Mrs Mary, nurse, 362 24th, rms same.
 Peterson Matilda, b Harrisville.
 Peterson Matilda, supervisor County Bd of Education, b 2818 Grant av.
 Peterson Myres, lab, b 541 24th.
 Peterson Neils P, blksmith Amal Sugar Co, r Wilson's la.
 Peterson Nels C, carp, r 1905 Grant av.
 Peterson Nephi, dairyman, r View.
 Peterson N, student, b 541 24th.
 Peterson Oscar, farmer, r w s S P tracks 2 blks n of 12th.
 Peterson Pearl, student, b 419 22d.
 Peterson Peter, blksmith, 768 20th, r same.
 Peterson Peter, clk Geo A Lowe Co, r 619 22d.
 Peterson Peter D, cond S P Co, r 528 Canyon rd.
 Peterson Peter L, gardener Industrial School, r 177 N Washington av.
 Peterson Ralph W, salesman Fred J Kiesel Co, b 2569 Quincy av.
 Peterson Ruth, clk I L Clark & Sons Co, b 343 28th.
 Peterson Ruth, student, b 3434 Washington av.
 Peterson Sutton, died Oct 25, '09, age 68.
 Peterson Swan, propr Turf Saloon, 2466 Grant av, r 2625 Washington av.
 Peterson Swen J, farmer, r W Weber.
 Peterson Theodore, waiter Reed Hotel.
 Peterson Thomas W, farmer, r n s 12th 1/2 mile w of Marriott School.

E. J. JONES & CO. Yard, 2830 Wall Ave.
 Phone, Bell 753-X
DEALERS IN LUMBER, LATH, DOORS AND SASH

THE ECCLES PAINT & GLASS CO.
 323-325 24th St. Bell 88
 Ind. 40 "A Good Place to Buy Good Paint"

OGDEN CITY DIRECTORY 1910. 407

- Peterson Veda, domestic, 2364 Jefferson av.
 Peterson Victor E, tchr Ogden Bus Coll, b 2818 Washington av.
 Peterson Victor N, clk Ry Mail Service, b 1300 25th.
 Peterson Vivian, student Weber Academy, b 551 27th.
 Peterson Wilford K, emp U P R R, r 2627 Wall av.
 Peterson Wm, clk W F & Co Ex, r 2251 Moffit av.
PETERSON & LANGLOIS (Carl E Peterson, A T Langlois), Staple and Fancy Groceries, Fresh, Cured and Smoked Meats, 24th s w cor Grant av, Bell Tel 285, Ind 513.
 Pett Lillian, b 506 23d.
 Petterson, see also Patterson and Peterson.
 Petterson Archibald B, live stock, b 348 28th.
 Petterson Bee, clk S J Burt & Bros, b 2148 Jefferson av.
 Petterson Hans, farmer, r W Weber.
 Petterson Hans F, farmer, r W Weber.
 Petterson Mary, b 2148 Jefferson av.
 Petterson Mary (wid Hans D), r 2148 Jefferson av.
 Petterson Peter C, stockman, b 2148 Jefferson av.
 Petterson Wm N, tchr, r 2164 Jefferson av.
 Pettibone Daniel C, clk Ry Mail Service, rms 2639 Jefferson av.
 Pettigrew Alden, student, b N Ogden.
 Pettigrew Charles E, apiarist, N Ogden, r same.
 Pettit Joseph R, capt Salvation Army, r 582 25th.
 Petty Harry C, student, b 2341 Quincy av.
 Petty Louis, foreman Corey Livery, r 406 26th.
 Petty Robert T, supt, r 2341 Quincy av.
PETTY WM H, D D S, Dentist, 2469 Washington av (over Paine & Hurst), Bell Tel 315-Y, Ind 300. Hours 9 to 12 a m, 1:30 to 5 p m, r 2210 Jefferson av, Ind Tel 3710-I.
 Peyrot Mrs Marie, died June 9, '09 age 85.
 Pilughaupt George A, messr, r rear 319 26th.
 Phalen Daniel D, brklyr, r 301 Wilson av.
 Phalen John, cond, b 2363 Adams av.
 Phalen Robert J, clk Loughran & Daly, b 2363 Adams av.
 Phelps Margaret H (wid Joseph M), b 255 33d.
 Phillips Amanda (wid Ralph), b 426 E 22d.
 Phillips Anna O, laund U P R R, b 836 23d.

J. P. O'Neill Construction Co. CONTRACTORS
 Street Paving
 Sewers and
 Walks
 423 TWENTY-FIFTH ST. Bell Tel. 621 Ind. Tel. 908

THE ECCLES LUMBER CO. WHOLESALE AND RETAIL
 156-164 24TH ST. LUMBER, DOORS, SASH AND ALL KINDS OF BUILDING MATERIAL AND MILL WORK

HALVERSON BROTHERS SANITARY PLUMBING, STEAM AND HOT WATER HEATING

Motto "Satisfaction"

NUMBER 425 TWENTY-FIFTH STREET.

BELL PHONE 1322

BAIN WAGONS COOPER
CONSOLIDATED WAGON & MACHINE CO.

408

R. L. POLK & CO'S

Phillips B C, switchman S P Co, r 2687 Lincoln av.
Phillips Edward, tmstr, r 335 18th.
Phillips Ernest B, lab, r 2180 Monroe av.
Phillips George A, cldr S P Co, b 2037 Madison av.
Phillips George G, driver, b 836 23d.
Phillips Jacob, r 2037 Madison av.
Phillips John L, moved to Granger, Wyo.
Phillips Marcus F, carp, r 2969 Ogden av.
Phillips Thomas G, eng, r 836 23d.
Phillips Thomas W, hydrantman Fire Dept, b 836 23d.
Phillips Mrs Zillah, grocer, 836 23d, r same.
Philpott Walter M, repr L H Becraft, r rear 2459 Jefferson av.
Phlasterer Charles, rms 654 24th.
PHOENIX ASSURANCE CO (of London), J C Nye Agt,
2411 Washington av.
PHOENIX INS CO (of Hartford, Conn), B H Goddard Agt,
412 Eccles Bldg.
PHOENIX INS CO (of Hartford, Conn), Kelly & Herrick
Agt, 2500 Washington av.
PHOENIX ROLLER MILL, Ogden Milling & Elevator Co
Proprs, 1430 Washington av, Ind Tel 32. (See front
cover.)
Piatt, see also Pyott.
Piatt Eugene, student, b 2468 Madison av.
Pickerel Mrs Lillie, furn rooms, 284½ 25th.
Pickerel Richard T, cigarmkr Columbia Club C Co, rms 378½
25th.
Pickett David G, clk, r 3111 Porter av.
Pickett Wm J, bottler Becker B & M Co, r 141 E Patterson
av.
Pickett Wm T (Steele & Pickett), r 966 23d.
Pickford Edwin J, r N Ogden.
Pickford Parley J, farmer, r N Ogden.
Pidcock Amy B, b 3037 Lincoln av.
Pidcock Annie B (wid Wm H), r 3037 Lincoln av.
Pidcock Emma, student, b 3037 Lincoln av.
Pidcock Frances, student, b 3037 Lincoln av.
PIDCOCK JEDEDIAH W, Physician and Surgeon, 2301
Washington av, Bell Tel 606-Y, Ind 1131, Hours 10 to 12
a m, 2 to 4 p m, r 516 22d, Bell Tel, 1104, Ind 719.

JOGALONG TRANSFER CO.

Compressed Air Vacuum House Cleaning. Moving Vans
328½ 25th St. Phones 283

B. H. GODDARD Fire, Life, Accident
and Health, Plate Glass Insurance
412 Eccles Bldg. Bell Tel. 534-Y

OGDEN CITY DIRECTORY 1910.

409

Pidcock Mrs Roxanna, b 2122 Washington av.
Pidcock Samuel T, eng, b 3037 Lincoln av.
Pidcock Thomas L, hlpr S P Co, b 3037 Lincoln av.
Pidcock Wm B, eng, r 665 Sullivan.
Pierce, see also Pearce and Peirce.
Pierce Charlotte L (wid Samuel), r 267 29th.
Pierce Mrs Eliza R, died May 4, '09, age 62.
Pierce Frank, cook Reed Hotel.
Pierce Franklin, clk, r 140 W 2d.
Pierce Fred A, farmer, r 140 W 2d.
Pierce George T, farmer, r ¼ mile s of Marriott School.
Pierce Hazel, domestic Sacred Heart Academy.
Pierce Horatio J, cook, rms 461 27th.
Pierce H C, lab, r 3166 Grant av.
Pierce Isaac N, pres and mgr Utah Canning Co, 29th n e cor
Pacific av, r 2828 Washington av.
Pierce Mrs Jane N, died Feb 4, '09, age 70.
Pierce Louise, student, b 267 29th.
Pierce Louise, tchr, b 2828 Washington av.
Pierce Porter M, farmer, r 141 E 2d.
Pierce Richard A, ydmaster U P R R, r 242 22d.
Piers Eber F, draftsman Smith & Hodgson, r 2539 Adams av.
Pierson, see also Pearson.
Pierson Lucius C, b 668 24th.
Piggott Donald V, carp Flewelling Bldg Co, r rear 348 28th.
Piggott Wm M, barber J W Griffin, r rear 348 28th.
Pignon Hamilton, mason, r 3144 Euclid av.
Pignon Joseph, mason, r 211 W Patterson av.
Pignon Mary (wid John), r 224 W Patterson av.
Pilcher Edward, washer S P Co, r 1767 Center av.
Pilcher Edward W, boiler mkr S P Co, r 518 W 21st.
Pilcher George S, student, b 1767 Center av.
Pillett James H, lino opr Standard, r 2155 Reeves av.
Pincock Charles, detective Police Dept, r 3143 Wall av.
Pincock Hazel, student, b 3143 Wall av.
Pincock Isabella (wid John), b 163 33d.
Pincock Richard D, humane officer Police Dept, r 163 33d.
Pincock Weltha, b 163 33d.
Pincombe Charles E, tmstr, b 33d n e cor Ogden av.
Pingree Aaron, student, b 3065 Washington av.

Wm. Doyle, Contractor

All Kinds Cement Work and Cement Bridges.
Foundations and Sidewalks a Specialty. 3229 Ogden Ave.

LUMBER Wheelwright Bros. Co.
Office: 2476 Washington Ave.
YARD: Corner Quinoy Ave. and 25th St.

The School that has a
reputation for
Thoroughness and
Discipline

OGDEN BUSINESS COLLEGE

(Incorporated)
LEWIS BLOCK, 2447 Washington Ave.
G. C. GILL, Secretary.

Day and Evening Sessions.
School all the year.
Enter at any time

SEALS We make them
OGDEN OFFICE SUPPLY CO.
355 24th St.

Western Land & Investment Co., Limited
Ind. Phone 657. **RENTALS, INVESTMENTS.** Notary in Office
415-416 Eccles Building

410 **R. L. POLK & CO'S**

Pingree-Anderson Co, W D Brown sec and treas, grain, 319
First Nat Bank Bldg.
Pingree Beatrice, student, b 712 25th.
PINGREE BROS CO, Joseph Pingree Pres and Mgr, Lawrence Taylor Sec and Treas, Wholesale Shoes, Hats and Caps, 261-263 25th, Bell Tel 518.
Pingree David M, field supt Amal Sugar Co, r e s Wilson's la
 $\frac{3}{4}$ mile s of Weber river.
Pingree David R, clk First Nat Bank, b e s Wilson's la
 $\frac{3}{4}$ mile s of Weber river.
Pingree Earl, student, b 3065 Washington av.
Pingree Earl, student Weber Academy, b 119 28th.
Pingree Elda I, b 2604 Jefferson av.
Pingree Esther, b 2604 Jefferson av.
Pingree Mrs Esther H, r rear 105 28th.
PINGREE HYRUM, Mgr Ogden Furn & Carpet Co, 2422-2434 Washington av, r 2870 Wall av, Bell Tel 670-K.
Pingree James, cashr Pingree Nat Bank, r 2604 Jefferson av.
Pingree Job, pres Pingree Nat Bank, gen field supt Amal Sugar Co, r 119 W 28th.
Pingree Job jr, groceries and meats, 2616 Washington av, r 2861 Pingree av.
PINGREE JOHN, Cashr First Nat Bank, Pres Western F & M Co, Sec and Treas Wyoming Coal Co, r 712 25th, Bell Tel 1479.
Pingree John jr, student, b 712 25th.
PINGREE JOSEPH, Pres and Mgr Pingree Bros Co, r 652 26th, Bell Tel 634-Z.
Pingree Louis W, student, b e s Wilson's la $\frac{3}{4}$ mile s of Weber river.
Pingree Mrs Mary, r 2820 Wall av.
Pingree National Bank, Job Pingree pres, Joseph Scowcroft James Mack and J W Abbott v-presidents, James Pingree cashr, T D Ryan asst cashr, 2487 Washington av.
Pingree Mrs Sarah, r 3065 Washington av.
Pingree School, 30th cor Pingree av.
Pingree Verdi L, student, b 2604 Jefferson av.
Pingree Zina S, student, b 2604 Jefferson av.
Pingree Zylpha S, student, b 2604 Jefferson av.
Pinkham Ora, emp Ogden S Laundry, b 2534 Wall av.

COMPLETE CASH AND CREDIT HOME FURNISHERS
BOYLE FURNITURE COMPANY
CARPETS, DRAPERIES, WALL PAPER, RANGES, CRANITEWARE

OGDEN CITY DIRECTORY 1910.

411

Pinkham Ruth, emp Ogden S Laundry, b 2534 Wall av.
Pinnock Fred, fireman U P R R, rms 427 25th.
Pinyon Marion (wid John), r 224 W Patterson av.
PIONEER COAL & LUMBER CO, H P Randall Pres, Sec, Treas and Mgr, J A Randall V-Pres and Director, 345 2d, Bell Tel 1408-Y, Ind 345.
PIONEER FRUIT CO, John Derrig Mgr, Fruit Packers and Shippers, 369 24th, Bell Tel 567, Ind 281
Piper, see also Pyper.
Piper Fred H, cook, rms 341 27th.
Piper George H, r 166 W Patterson av.
Pitheos John P, interpreter, r 214 27th.
Plain City Amusement Hall, Plain City.
Plain City Canning Co, A L Brewer pres and mgr, 334 24th.
Plain City Cemetery, Plain City.
Plain City School, Plain City.
Plain City Ward Meeting House (L D S), Plain City.
Planz Philip, barber, 364 25th, r 2526 Lincoln av.
Planz Philip F, clk, r 2536 Lincoln av.
Platfoot Etta, student Sacred Heart Academy, b 2243 Adams av.
Platfoot Henry J, foreman, r 2243 Adams av.
Platfoot Inez, b 2243 Adams av.
Platz Clarence E, b 256 23d.
Platz Fred W, mill hd, b 256 23d.
Plyer Charlotte I, b 2139 Lincoln av.
Plyer C Percy, clk Reese Howell & Sons, r 2871 Lincoln av.
Plyer Edwin P, appr S P Co, b 2139 Lincoln av.
Plyer Joseph T, lab, b 2139 Lincoln av.
Plyer Thomas, r 2139 Lincoln av.
Pogue Warren N, switchman, r 361 28th.
Pohlzon Florence M, tchr Pingree School, b 614 24th.
Police Department Headquarters, e s Hudson av bet 25th and 26th. (See p 28.)
Polk James B, fireman, r 2729 Hunter's ct.

To Find a Name You Should
Know How it is Spelled

When You Think of FURS, Think of
ELSEN, The Furrier
423 24th St.—Peery Annex Bell Tel. 737-Y

Do not fail when hungry or
thirsty to call at the
ELITE CAFE OR BAR
when in town
2415 Washington Ave.

VOLKER-SCOWCROFT LUMBER COMPANY WHOLESALE AND RETAIL DEALERS
237-245 TWENTY-FOURTH STREET

FRED M. NYE CO. DUNLAP
THE CLOTHIERS HATS
2413 WASHINGTON AVE.

412 R. L. POLK & CO'S

POLK R L & CO, R L Polk Pres, W P Cooper Sec and Mgr, Publishers of the Ogden, Salt Lake City, Provo, Logan, Park City, Pueblo, Colorado Springs, Trinidad, Salida, Grand Junction, Cheyenne, Laramie, Pocatello and Boise City Directories, Utah State Gazetteer, Nevada State Gazetteer, Salt Lake City Blue Book, etc, etc. Ogden Office with Carnegie Free Library, Washington av n e cor 26th. General Offices 613-616 Dooly Bldg, Salt Lake City, Long Distance Tels 39—Either Line. (See adv.)

R. L. POLK, Pres. and Treas. W. P. COOPER, Sec. and Mgr.

R. L. POLK & CO.

Directory Publishers

Utah State Gazetteer and Business Directory
Salt Lake City Directory Map of Salt Lake City
Logan City and Cache County Directory
Park City and Summit County Directory
Provo City and Utah County Directory
Salt Lake City Blue Book
Ogden City Directory
Boise City and Ada County Directory
Trinidad City and Las Animas County Directory
Colorado Springs City Directory
Pueblo City Directory
Grand Junction City and Mesa County Directory
Salida City and Chaffee County Directory
Pocatello City and Bannock County Directory
Idaho Falls and Bingham County Directory
Cheyenne City Directory Laramie City Directory
Reno and Sparks City Directory
Nevada State Gazetteer and Business Directory

We Address Circulars and Advertising Matter of All Kinds. Furnish Trade and Professional Lists, Publish Maps, Atlases, etc. Write for Rates.

General Offices, 613-614-615-616 Dooly Bldg.,
SALT LAKE CITY, UTAH. Telephone 39—Either Line.
Branches at Ogden, Reno, Boise, Colorado Springs, Pueblo and Cheyenne.

Pollard Silas A, carp, r 912 22d.
Pollock Rosetta O (wid Samuel B), b 2605 Monroe av.
Polson, see Paulson, Pohlzon and Poulson.
Pomeroy Alfred O, rancher, b 435 28th.
Pomeroy Harriett J (wid Alfred), r 435 28th.

WE EXTEND CREDIT TO ALL. YOUR CREDIT IS GOOD.

Ogden Furniture & Carpet Co. 2422 to 2434
Washington Ave.

Utah Stationery Co. Washington Ave.,
S. W. Cor. 24th St.
FANCY GOODS, SOUVENIRS AND VIEWS, BLANK BOOKS AND CUTLERY

OGDEN CITY DIRECTORY 1910. 413

Pomeroy Justin, rancher, b 435 28th.
Pons Alexander, lab, b s s 12th 1 w of S P tracks.
Pons John, farmer, r s s 12th 1 w of S P tracks.
Pons Philip, foreman, b s s 12th 1 w of S P tracks.
Poole Mrs Ida, b 2235 Read av.
Poole Isabelle (wid Wm), emp Ogden Furn & C Co, r rear 232 W 22d.
Poole Joseph E, ydman Eccles Lumber Co, r 230 W 22d.
Poorman James G, switchman S P Co, r 252 22d.
Poorman Thomas, student, b 2659 Lafayette av.
Poorman Thomas J, switchman S P Co, r 2659 Lafayette av.
Poorte Allie, laund U P R R, b 2018 Madison av.
Poorte Christine (wid John), r 3/4 mile s w of Wasatch Orchard Co.
Poorte Grace, laund U P R R, b 2018 Madison av.
Poorte Herman, janitor Dee School, r 2018 Madison av.
Poorte Hyrum, farmer, b 3/4 mile s w of Wasatch Orchard Co.
Poorte John H, student, b 2018 Madison av.
Pope George J, lab, rms 1764 Washington av.
POPE JOHN T, Lawyer and Pres Tunnel Oil Co, 417-418 First Nat Bank Bldg, Bell Tel 144-Y, r 462 24th, Bell Tel 1491.
POPE MRS S E LYON, Propr Leader Millinery, 2351 Washington av, Bell Tel 334, r 462 24th, Bell Tel 1491. (See p 318.)
Pope Sarah (wid Robert), r 462 24th.
Pope Violet, laund U P R R, b 827 26th.
Porter Ada, b 470 30th.
Porter Albert S, lab, rms Eureka House.
Porter Alta M, tchr Pingree School, b 622 26th.
Porter Mrs Amelia P, died June 17, '08, age 55.
PORTER ARTHUR P, Solr R L Polk & Co, b 2836 Lincoln av.
Porter Clarence E, driver Boyle Furn Co, r 3021 Ogden av.
Porter Dean B, saddlemkr J G Read & Bros Co, r 1230 Washington av.
Porter Earl, salesman Boyle Furn Co, b 470 30th.
Porter Edgar, student, b 470 30th.
Porter Henry J, carp Wasatch Orchard Co, r W Ogden.

Lambert Paper Co.,

Both Phones 151 No. 380 23rd St., Ogden
Wholesalers of Paper, Bags, Stationery, Printers' Supplies, etc.

We Will Save You Money On Anything From a Pin to an Automobile
OGDEN MAIL ORDER CO., Box 128,
Ogden, Utah

**W
A
T
E
R
P
R
O
F
F
E
R
T
H
E
S**

N. O. OGDEN CO. Shoes for the
Whole Family
Nettleton Shoes 236 25th St.

414 R. L. POLK & CO'S

Porter Herbert J, lab, r 2459 B av.
Porter James, hostler J F Everett & Co, rms 2219 Washington av.
Porter J Gilbert, bkpr Utah Nat Bank, b 470 30th.
Porter Leroy, b 2001 Douglas av.
Porter Marlow R, tchr Weber Academy, r 2631 Monroe av.
Porter Martha (wid Luther G), r 470 30th.
Porter Maude I, b 2001 Douglas av.
Porter Mrs Rebecca R, r 2836 Lincoln av.
Porter Richard D, v-pres Dee-Stanford Shoe Co and Western F & M Co, r 800 Washington av.
Porter Robert H, clk U P R R, r 462 Rose ct.
Porter Samuel C, clk Ry Mail Service, b 2836 Lincoln av.
Porter Wm L, propr Porter's Greenhouses, r 2001 Douglas av.
Porter Wm L jr, emp D & R G, r 3124 Euclid av.
PORTER'S GREENHOUSES, W L Porter Propr, Floral Designs a Specialty, 20th cor Jefferson av, Bell Tel 260-Z, Ind 293.
Porterfield Wm B, sec and treas Ogden Sewer Pipe & C Co, r 771 22d.
Post G C, cond O S L, r Salt Lake City.
POST OFFICE, L W Shurtliff Postmaster, 24th n w cor Grant av, Station A 203 Washington av, Station No 1 North Ogden, Station No 2 2421 Washington av.
POSTAL TELEGRAPH-CABLE CO, W S O'Brien Mgr, 2482 Washington av, Both Tels 222.
Postma Andrew W, shoemkr, 720 27th, r same.
Postma Booke, emp Eccles Lumber Co, r 825 27th.
POSTMA BUNSE W, Boot and Shoemaker, 2568 Washington av, r 724 27th.
Postma Wm A, b 720 27th.
POTTER CAFE & BUFFET, C S Potter Propr, Wines, Liquors, Cigars and First Class Cafe, 372-374 25th, Bell Tel 526, Ind 499.
POTTER CLIFFORD S, Propr Potter Cafe & Buffet, r 511 26th, Bell Tel 1472-K.
Potter Edmund R, student, b 511 26th.
Potter Ezra, farmer, r W Weber.
Potter John, farmer, r W Weber.
Potter Thomas F, emp John Scowcroft & Sons Co, r 663 27th.

CALVIN STUART

Contractor and Builder
Shop and Residence, 2952 Wall Ave.

Estimates Furnished on Application. First-class Repair Work of all Kinds a Specialty. All Work Guaranteed.
Bell Phone 373-X

Ogden Tent Co
Modern Tent Builders
421-427 23d St.
Bell Tel. 233

BADCON PHARMACY A. R. McINTYRE Propr.
Post Office Station No. 2 2421 WASHINGTON AVE. U. S. Weather Bureau
A COMPLETE DRUG STORE

OGDEN CITY DIRECTORY 1910. 415

Potts Dina, b 521 E 20th.
Potts Fred, lab, rms 268½ 25th.
Potts Harry, r 521 E 20th.
Potts Wm, watchman Fred J Kiesel Co, r 2367 Harrison av.
Poulsen, see also Paulson.
Poulsen Albert, farmer, b 264 Washington av.
Poulsen C Dudley, farmer, b 264 Washington av.
Poulsen Hans, farmer, r Plain City.
Poulsen Joseph R, farmer, r 264 Washington av.
Poulsen Louis A, farmer, b Plain City.
Poulsen Peter, farmer, b Plain City.
Poulsen Peter M, mgr P M Poulsen & Co, r 362 23d.
POULSEN P M & CO, P M Poulsen Mgr, Wholesale and Retail Wines, Liquors and Cigars, 2404 Washington av, Bell Tel 201-Y, Ind 392.
Poulsen Richard, farmer, b 264 Washington av.
Poulson, see Pohlson and Paulson.
Poulson Andrew P, farmer, r Plain City.
Poulson Christian, clk, r 271 N Washington av.
Poulson Hans P, farmer, b Plain City.
Poulson Louis A, farmer, r Plain City.
Poulson Niels, farmer, r e end 2d.
Poulson Parley, trucker, r 340 E 2d.
Poulson Pearl, student, b e end 2d.
Poulson Seth, clk W H Wright & Sons Co, b 2017 Washington av.
Poulson Tracy, carrier Examiner, b 340 E 2d.
Poulter Mrs Alice S, r rear 832 22d.
Poulter Bros (G A and W R), grocers, 2205 Washington av.
Poulter Ephraim, student, b rear 832 22d.
Poulter Florence E, tchr View School, b 2480 Monroe av.
Poulter Frank, clk Standard, r 327 35th.
Poulter George, janitor, r 2570 Gramercy av.
Poulter George A (Poulter Bros), r 2556 Gramercy av.
Poulter H Ella, b 2480 Monroe av.
Poulter Ina R, student Weber Academy, b 2480 Monroe av.
Poulter Irvin, student Weber Academy, b 2480 Monroe av.
Poulter Lawrence M, student Weber Academy, b rear 832 22d.
Poulter Lee C, insp S P Co, rms 2510 Lincoln av.

OGDEN PLANING MILLS CO.

SASH, DOORS, TURNING, STAIR WORK
PHONE 666 IND.

2160-2170 WASHINGTON AVE.
ALL KINDS OF MILL WORK

THE ECCLES LUMBER CO WHOLESALE AND RETAIL
156 TO 164 24TH ST.
LUMBER, DOORS, SASH AND ALL KINDS OF BUILDING MATERIAL AND MILL WORK

CONTINENTAL SUPPLY CO.
 DEALERS IN AND IMPORTERS OF
 JAPANESE PROVISIONS and
 GENERAL MERCHANDISE

Branches: Sparks, Nev., Cheyenne, Wyo.
 Phone: Bell 1047. P. O. Box 86. OGDEN, UTAH

Allen's Baggage, Hack and Bus Line

Office, 412 25th St.

Both Telephones 22

416 R. L. POLK & CO'S

- Poulter Mattie C, clk Poulter Bros, b 2570 Gramercy av.
 Poulter Moroni S, r 2480 Monroe av.
 Poulter M Carl, clk, r 2274 Monroe av.
 Poulter M Frances, tchr Quincy School, b 2570 Gramercy av.
 Poulter Thomas, r 840 27th.
POULTER MRS TILLIE H, City Recorder, City Hall, Both
 Tels 12, b 2620 Jackson av.
 Poulter Wm R (Poulter Bros), b 2570 Gramercy av.
 Pounders Samuel W, pipeftr, r 2212 Wall av.
 Powell Albert J, supervisor County Board of Education, b s s
 12th 1/2 mile e of Marriott School.
 Powell Anna B (wid Thomas), r 2758 Lincoln av.
 Powell Anna C, tchr Quincy School, b 2460 Madison av.
 Powell Edna B, b 2758 Lincoln av.
 Powell Elsie, b s s 12th 1/2 mile e of Marriott School.
 Powell Florence, b s s 12th 1/2 mile e of Marriott School.
 Powell Helen C, tchr Lewis School, b 2460 Madison av.
 Powell Hugh T, brkman S P Co, b 2758 Lincoln av.
 Powell John A, carp, r 3606 Adams av.
 Powell John D, farmer, r s s 12th 1/2 mile e of Marriott School.
 Powell John J, farmer, r s s 12th 1/4 mile w of Marriott School.
 Powell Margaret, b s s 12th 1/2 mile e of Marriott School.
 Powell Milton L, painter, b 255 26th.
 Powell Sadie C, tchr Dee School, b 2460 Madison av.
 Powell Samuel C, student, b 2460 Madison av.
 Powell Samuel J, foreman, r 2460 Madison av.
 Powell Sarah J, b s s 12th 1/2 mile e of Marriott School.
 Powell Stephen A, student, b 2758 Lincoln av.
 Powell Thomas, died Feb 5, '09, age 68.
 Powell Thomas E, bishop Marriott Ward, r 1/4 mile n of Mar-
 riott School.
 Power Albert, insp, r 537 Canyon rd.
 Power Albert E, bkpr, b 537 Canyon rd.
 Power Raymond, b 537 Canyon rd.
 Power Wm C, lab, b 537 Canyon rd.
 Powers Ellen F, b 2141 Grant av.
POWERS HAYMOND J, Physician and Surgeon, 410 25th.
 Office Hours 10 to 12 a m, 2 to 5 p m, Bell Tel 726, r 2337,
 Grant av, Bell Tel 1025-Z.
 Powers Ira C, furnaceman, b 2141 Grant av.

J. C. GALE GRADING AND EXCAVATING CONTRACTOR

Drayage and all kinds of TeamWork. 715 28th St., Bell Tel. 1036-Y

FALSTAFF CAFE

Wines, Liquors and Cigars
 Dining Rooms for Ladies

"A Little Better Than Good Enough"

C. M. Leedom, Propr.

2425 Washington Ave.

OGDEN CITY DIRECTORY 1910.

417

- Powers Jessie E (wid Benjamin F), r 2141 Grant av.
 Powers John H, phys, 2337 Grant av, b same.
 Powers Patrick, live stock, b 3200 Pacific av.
 Powers Wm J, saloon, r 2834 Washington av.
 Poynton Richard, driver Boyle Furn Co, r rear 2126 Washing-
 ton av.
 Pratt Mrs Agatha A, died June 25, '08, age 79.
 Pratt Arthur E (Halverson & Pratt), r 2468 Madison av.
 Pratt Charles C, agt Singer S M Co, r Five Points.
 Pratt Eugene, student, b 2468 Madison av.
 Pratt Henry W, missionary, r 2576 Washington av.
 Pratt Ruth I, student, b 2223 Jefferson av.
 Pratt Thomas, r 426 E 17th.
 Preece Edward M, tmstr, r 1796 Pacific av.
 Peerce Frank R, farmer, b 1796 Pacific av.
 Preece George, student Utah School for the D and B.
 Preece Hyrum, brkman D & R G, r 115 W 27th.
 Preece Jennie A, b 1796 Pacific av.
 Preece Jesse R, tmstr, r 1794 Pacific av.
 Prentiss Guy R, clk Ry Mail Service, r 2769 Grant av.
 Prescott Thomas, rms 153 26th.
 Preshaw Bessie M, student, b 1370 Washington av.
 Preshaw John M, carrier, r 1370 Washington av.
 Preshaw Mattie L, b 1370 Washington av.
 Preshaw Myrtle R, opr R M Bell Tel Co, b 1370 Washington
 av.
 Preshaw Thomas F, clk P O, b 1370 Washington av.
 Preston Carrie (wid Wm), b 2948 Pingree av.
 Preston Mae A, musician, b 2948 Pingree av.
 Preston Maurice, brkman D & R G, rms Idahna Hotel.
 Preston Thomas L, canner, b 524 E 1st.
 Price Charles G, plasterer, r 196 E 2d.
 Price Ellen, student, b 196 E 2d.
 Price Frank S, clk Ry Mail Service, r 536 26th.
 Price Guy, porter Broom Hotel, rms 2247 Adams av.
 Price Hyrum, tmstr, b 1773 Center av.
 Price John, carp, r 586 E 2d.
 Price John G, lab, r 1785 Center av.
 Price Marguerite, b 1773 Center av.
 Price Maria, b 1773 Center av.

Closely Connected
 with Tanners and
 Pullers both East
 and West.

Bell Phone 781
 Ind. Phone 355

O. M. RUNYAN

DEALER IN

Hides, Pelts, Tallow, Beeswax & Furs

Always in the Market
 at top market prices.
 Reference: Com'l Nat.
 Bank, Ogden, Utah

Office and Warehouse
 2263-2269 Wall Ave.

P. A. ISAKSON

CONTRACTOR AND BUILDER

Buildings Furnished Complete. Estimates Furnished

REAR 247-251 TWENTY-SECOND STREET

Day and Evening Sessions. School all the year.
Enter at any time

OGDEN BUSINESS COLLEGE
(Incorporated)
LEWIS BLOCK, 2447 Washington Ave.
G. C. GILL, Secretary.

The School that has a reputation for
Thoroughness and Discipline

PIANOS OF QUALITY

Steinway, Sohmer, Estey, Kimball, and others
Ogden Music Co. 2370 Washington Ave.

418 R. L. POLK & CO'S

Price Robert, emp Thomas & Stone C & I Co, b 1773 Center av.

Price Samuel C, r 32d and Quincy av.

Price Vinnie L, student, b 196 E 2d.

Price Wm, tmstr, r 1773 Center av.

Price Wm jr, tmstr, b 1773 Center av.

Priest Wm M, switchman S P Co, b 239 27th.

PRINCESS MILLINERY CO (Francella Adams), 2374 Washington av. (See adv.)

Why Not

get that hat you like at the

Princess Millinery Co.

2374 Washington Ave.

Best Goods Lowest Prices



Prindle George, carp, b 141 W 21st.

Pringle Robert L, barnman I L Clark & Sons Co, r 2227 Washington av.

Probst Edward, lab, r 935 Farley's la.

Prochet John, lab, r 678 Sullivan.

Prochet Tishia, laund U P R R, b 678 Sullivan.

PROGRESSIVE MOTION PICTURE CO, Wm W Hodgkinson Gen Mgr, Motion Picture Machines and Supplies, Films for Rent, 2349½ Washington av, Bell Tel 636-Y, Ind 798.

Promontory Point Co, H H Henderson pres, real est, 214 First Nat Bank Bldg.

Proudfit Andrew J, pres and sec Proudfit Sporting Goods Co, b 1949 Washington av.

Proudfit Robert L, treas Proudfit Sporting Goods Co, r 2305 Jefferson av.

GARRISON, FOSTER & GARRISON

PHONES: BELL 393, IND. 671 2411 WASHINGTON AV.
Real Estate, Loans, Rentals and Insurance

COMPLETE CASH AND CREDIT HOME FURNISHERS
BOYLE FURNITURE COMPANY
CARPETS, DRAPERIES, WALL PAPER, RANGES, GRANITWARE

OGDEN CITY DIRECTORY 1910.

419

PROUDFIT SPORTING GOODS CO, A J Proudfit Pres and and Sec, R L Proudfit Treas, Sporting Goods, Phonographs, Bicycles and Sundries, Cutlery, Cameras and Fishing Tackle, 351 24th, Bell Tel 886.

Prout George W, clk, r 2946 Porter av.

Prout Guy W, clk Ry Mail Service, r 2626 Quincy av.

Prout Harriet A, nurse, 2455 Van Buren av, b same.

Prout L Jennie, tchr, b 2455 Van Buren av.

Prout Ruth E, music tchr, 2455 Van Buren av, b same.

Prout Mrs R Ellen, died May 14, '09, age 74.

Prout Wm B, carp, r 2455 Van Buren av.

Prudential Insurance Co, Wm Munk and G A Dickinson asst supts, 5 Utah Nat Bank Bldg.

Public Library, see Carnegie Free Library.

PUGH DAN, Dealer in Household Specialty Goods, I Carry Jewelry, Clocks, Silverware, Albums, Rugs, and Art Carpets, Lace Curtains, Tapestry and Rope Portiers, Table Covers, Comforts and Blankets, Fine Clothing, Clothes Wringers, Pictures and Picture Frames, etc, 670 28th, r same, Bell Tel 719-Z, Ind 1147.

Pugh David J, clk, b 670 28th.

Pugh Irving E, student, b 670 28th.

PUGH WM, Mgr Ogden Business College, top floor Lewis Blk, r 2783 Grant av, Ind Tel 1023.

Pullas George, rest, 272 25th, r same.

Pullas Peter, wiper D & R G, b 272 25th.

PULLMAN BAR, W J Wolfinger Propr, Wines, Liquors and Cigars, Sole Agt Shawhan Whiskey, 270 25th, Ind Tel 674. (See right bottom lines.)

W. J. WOLFINGER, Proprietor

IND. PHONE 674

The Best of Wines, Liquors and
CIGARS

PULLMAN BAR

270 TWENTY-FIFTH STREET

Opposite Lyceum
OGDEN, UTAH

Mexican Chili Parlor in Connection

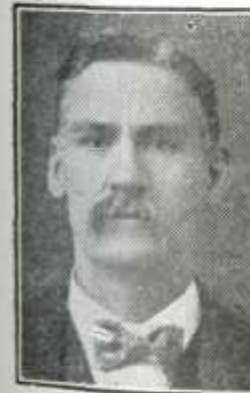

Watson-Flygare Hardware Co.

Paints, Oils, Varnishes and Brushes

2414
WASHINGTON AVENUE

Phones--Bell 346; Ind. 346 Wholesale and Retail
ELECTRIC SUPPLY & FIXTURE CO.
CONTRACTING ELECTRICIANS
2448 Washington Ave.

S. H. HENDERSHOT, Manager
TROY LAUNDRY
2538-2540 WALL AVENUE

THE TROY WAY IS THE RIGHT WAY

J. M. FORRISTALL 413-414 First Nat. Bank Bldg.
 Real Estate, Loans, Rentals and Collections

420 R. L. POLK & CO'S

Pullman Co, J M Kimmel agt, Union Depot.
 Pumphrey John I, clk Nels Sorensen, rms 216 25th.
 Purdie Robert S S, fireman, r 925 23d.
 Purdie Wm, printer A L Scoville Press, r 1954 Jackson av.
 Purdy Augusta, clk City Recorder, b 2479 Washington av.
 Purdy Christopher, musician, r 2852 Pingree av.
 Purdy Mrs Eliza S, died Feb 27, '09, age 84.
 Purdy Eugene C, mattressmkr Smith Bros, b 2479 Washington av.
 Purdy Harry, carp, r e s Wilson's la 4 s of D & R G tracks.
 Purdy Heber J, emp John Scowcroft & Sons Co, r 520 Cross.
 Purdy Herman S, student, b 228 28th.
 Purdy James, clk S P Co, r 228 28th.
 Purdy Lorna, emp Shupe-Williams C Co, b 520 Cross.
 Purdy Milton E, bkpr First Nat Bank, b 228 28th.
 Purdy Samuel, carp, b 121 26th.
 Purdy Samuel W, musician Isis Theatre, r 155 28th.
 Purdy Thomas R, emp S P Co, b 1955 Steele av.
 Purdy Wm, r 2479 Washington av.
 Purdy Wm, brkman S P Co, r 2837 Lincoln av.
 Purdy Wm E, cond S P Co, rms 2666 Washington av.
 Purdy Wm H (Acme Adv Co), b 228 28th.
 Purdy Wm N, hlpr S P Co, r 1955 Steele av.
 Purrington George A, brklyr, b 2644 Lafayette av.
 Purrington James D, boiler Amal Sugar Co, b 2644 Lafayette av.
 Purrington Stanley A, student Weber Academy, b 2644 Lafayette av.
 Purrington Wm M, brklyr, r 2644 Lafayette av.
 Purrington Wm W, eng, r s s Wilson's la 1 mile w of D & R G tracks.
 Pursel Basil, rms Lincoln Hotel.
 Putman Lee, student, b 1879 Washington av.
 Putman Wm L, rest, 2482 Washington av, r 1879 same.
 Putnam Amos W, died Sept 24, '09, age 66.
 Putnam Andrew J, carp, r 3214 Wyoming av.
 Putnam Clara C, bkpr Singer S M Co, r 2531 Orchard av.
 Putnam Edwin G, student, b 3214 Wyoming av.
 Putnam Jennie A (wid Amos W), r 469 E 13th.
 Putnam Marietta, b 3214 Wyoming av.

KELLY & HERRICK Fire and Accident Insurance,
 Real Estate and Loans.
 2500 Washington Ave. Both Phones 76

OGDEN STEAM LAUNDRY CO.
 LAUNDERERS AND DRY CLEANERS
 437 TWENTY-FIFTH STREET BOTH PHONES 174

OGDEN CITY DIRECTORY 1910. 421

Pyott, see also Piatt.
 Pyott Frank F, student Weber Academy, b 2825 Childs av.
 Pyott Wilford H, student Weber Academy, b 2825 Childs av.
 Pyper, see also Piper.
 Pyper Robert A, pkr Boyle Furn Co, r 3266 Adams av.

Q

Quartermaster's Dept U S Army, L A Humphrey agt, 415 24th.
QUEEN INS CO OF AMERICA (of N Y), J M Forristall Agt, 414 First Nat Bank Bldg.
 Quigley Ida (wid John), housekpr, Orpheum Hotel.
 Quillinan Wm, eng, r 2264 Lincoln av.
 Quincy School, Quincy av cor 26th.
 Quinlan Pearl, smstrs, b n s City Limits rd ¼ mile e of Washington av.
 Quinn Edward M, agt, r 335 28th.
 Quinn James, heater S P Co, r 1047 22d.
 Quinn John J, pipeftr S P Co, rms 137 Tracy av.
 Quinn Patrick J, bartndr D A Smyth, rms European Hotel.
 Quinzer Ernestine (wid Adam), b 2346 Washington av.
 Quinzer Lizzie, b 2346 Washington av.
 Quirk Prudence, tchr Pingree School, b 2663 Madison av.
 Quong Chung Yuen, Chinese goods, 251 25th.
 Quong Lee, laundry, 229 25th.

R

Raat Cornelia (wid Peter), b 743 23d.
 Raat Lydia, smstrs Ogden Overall & S Co, b 2030 Ballantyne av.
 Rabourne Susie McD, tchr High School, rms 583 26th.
 Rackham Alfred, driver Fred J Kiesel Co, r 2737 Williams av.
 Rackham Arthur, driver, b 2737 Williams av.
 Rackham Bert, lab, b 28th s w cor Lafayette av.
 Rackham Charles G, foreman C M Dee, r 2751 Quincy av.
 Rackham Clara R, student Weber Academy, b 743 27th.
 Rackham Fannie E (wid Claudius V), rms 2740 Jefferson av.

Pullman Bar The Best of Wines, Liquors and Cigars
 W. J. WOLFINGER, Proprietor Mexican Chili Parlor in Connection
 270 25th St. Opposite Lyceum Ind. Phone 674

Hyrum Belnap Lumber Company
 All Kinds Building Material. 229 Twenty-Fourth Street

J. F. Everett & Co.
 Livery, Sale and Boarding Stable
 2219 Washington Ave.
 BELL TEL. 876 IND. 500



Abstracts OF TITLE
D.W. Ellis Abstract Co.
 (Licensed and Bonded)
 Under First National Bank

422 R. L. POLK & CO'S

Rackham Frank, eng O R T Co, b 28th s w cor Lafayette av.
 Rackham Fred J, lab Ogden P Brick & T Co, b Harrisville.
 Rackham George, tinner R L Crosbie, b Lafayette av bet 27th and 28th.
 Rackham George W, hlpr Ogden Elec S Co, b 651 26th.
 Rackham Henry, lab, r 924 Rushton.
 Rackham John, r 3179 Grant av.
 Rackham John, tmstr, b 884 26th.
 Rackham John W, b 651 26th.
 Rackham Joshua T, r 651 26th.
 Rackham Joshua T jr, dept mgr W H Wright & Sons Co, rms Arlington Hotel.
 Rackham Rachel R, student, b 2737 Williams av.
 Rackham Samuel, foreman Wheelwright Bros Const Co, r 28th s w cor Lafayette av.
 Rackham Thomas J, patrolman Police Dept, r 2718 Volker av.
 Rackham T James, student Weber Academy, b 2718 Volker av.
 Rackham Wm G, houseman Fred J Kiesel Co, r 743 27th.
 Rackham Wm J, bkpr Fred J Kiesel Co, r 2965 Ogden av.
 Rackham Zella J, clk Last & Thomas, b 743 27th.
 Raethel August H, barber French Hammond, r 551 29th.
 Ragan Cecile L, student Sacred Heart Academy, b 2323 Monroe av.
 Ragan Dan, mgr Ragan Grocery Co, r 2323 Monroe av.
RAGAN GROCERY CO, Dan Ragan Mgr, 2456 Washington av, Both Tels 651.
 Ragan Michael, brkman S P Co, r 2335 Monroe av.
 Ragan Ruth M, student, b 2323 Monroe av.
 Raghaar, see Roghaar.
 Railway Mail Service, W F Bangasser chf clk, Federal Bldg.
 Raine Terrace, 2616-2620 Monroe av.
 Rainey, see also Raney.
 Rainey Albert C, foreman, b 472 31st.
 Rainey Alonzo, barber Rollow & Clift, rms 2464 Grant av.
 Rall Agatha N, tchr, b 516 31st.
 Rall Joseph W, watchman S P Co, r 516 31st.
 Ralph Wm Z, agt White Sewing M Co, r rear 239 22d.
 Ramey Charles M, solr, r 2586 Washington av.

E. J. JONES & CO. Yard, 2830 Wall Ave.
 Phone, Bell 753-X
DEALERS IN LUMBER, LATH, DOORS AND SASH

A NEW PAINT STORE IN OGDEN
THE ECCLES PAINT & GLASS CO.
 IND. 40 323-325 24th St. BELL 88

OGDEN CITY DIRECTORY 1910. 423

Ramey James W S, b e s Wilson's la 1/4 mile s of D & R G tracks.
 Ramey John W, farmer, r e s Wilson's la 1/4 mile s of D & R G tracks.
 Ramey Nellie, student, b Wilson's la.
 Ramsdell Wm L, baker, rms 1965 Washington av.
 Ramsden Arthur, cond O R T Co, r 3516 Ogden av.
 Ramsden Elizabeth (wid Peter), r 1060 Capitol av.
 Ramsden John, r 339 Parry av.
 Ramsden John E, clk Browning Bros Co, r 532 30th.
 Ramsden Lela, student Weber Academy, b 532 30th.
 Ramsden Myrtle R, student Weber Academy, b 532 30th.
 Ramsden Ward S, clk Baron Co, rms 437 24th.
RAMSHAW WM O, Mgr R M Bell Tel Co, 2444 Washington av, Bell Tel 155, r 2758 Wall av, Bell Tel 476.
RANCH THE, Baumeister Bros Proprs, Wines, Liquors and Cigars, 365 24th, Ind Tel 885.
 Randall Clarence, farmer, b 397 Harrisville rd.
 Randall David E, foreman, r N Ogden.
 Randall Edward H, houseman F J Kiesel Co, b 457 E 16th.
 Randall Elizabeth, student, b N Ogden.
 Randall Elsie (wid Alfred), b 468 23d.
 Randall Emma (wid Levi L), r 718 21st.
 Randall E Laura, student, b 310 E 2d.
 Randall George, farmer, r N Ogden.
 Randall Hannah S (wid Alfred), r N Ogden.
RANDALL HARVEY P, Pres, Sec, Treas and Mgr Pioneer Coal & Lumber Co, 345 2d, r 300 same, Bell Tel 1408.
 Randall Hazel L, b 718 21st.
 Randall Heber J, farmer, r N Ogden.
 Randall James E, pres North Ogden Canning Co, r N Ogden.
 Randall James W, farmer, b N Ogden.
 Randall John A, v-pres Pioneer Coal & Lbr Co, r 310 E 2d.
 Randall John W, student, b 310 E 2d.
 Randall Joseph H, lino opr, r 468 23d.
 Randall Lewis A, student, b N Ogden.
 Randall Louis, student, b N Ogden.
 Randall Luetta, student, b N Ogden.
 Randall Mabel, student, b N Ogden.
 Randall Samuel M, farmer, r N Ogden.

J. P. O'Neill Construction Co. DEALERS IN
 Stone, Cement,
 Asphaltum,
 423 TWENTY-FIFTH ST. Bell Tel. 621 Ind. Tel. 908

THE ECCLES LUMBER CO.
 WHOLESALE AND RETAIL
 LUMBER, DOORS, SASH AND
 ALL KINDS OF BUILDING MATERIAL AND MILL WORK
 156-164 24th ST.

HALVERSON BROTHERS SANITARY PLUMBING, STEAM AND HOT WATER HEATING

BELL PHONE 1322
NUMBER 425 TWENTY-FIFTH STREET.
Motto "Satisfaction"

CONSOLIDATED WAGON & MACHINE CO. B. P. CRITCHLOW
LEADING IMPLEMENT DEALERS Manager
UTAH AND IDAHO 23rd and WASHINGTON AVE.

424 R. L. POLK & CO'S

- Randall Sarah A (wid Charles F), r Farr West.
- Randall Verna L, clk W H Wright & Sons Co, b 718 21st.
- Randall Wm, b 310 E 2d.
- Rands George H, opr U L & R Co, r 890 E 12th.
- Rands Ivan M, student, b 890 E 12th.
- Raney, see also Rainey.
- Raney Mrs Queen, b 2570 Lincoln av.
- Rankin Alexander W, bkpr Job Pingree jr, r 2881 Grant av.
- Rankin Colin W, cook, r 126 22d.
- Rankin John E, canner, b 126 22d.
- Rankin Joseph P, r 3135 Washington av.
- Rankin Mrs Julia, stripper, rms 368 24th.
- Rankin Sarah, b 126 22d.
- Ranson Clarence, baggageman, r 166 W Patterson av.
- Ranson Wilson H, cond U P R R, r 145 W Patterson av.
- Rapp Charles S, clk S P Co, r 349 31st.
- Rapp Charles W, lab, b 349 31st.
- Rarig Chester A, pres, rms 2314 Adams av.
- Rasmussen Amelia I, milliner Mansfield & Burrows, b 2772 Lincoln av.
- Rasmussen Andrew, lab, b s s Wilson's la 1 blk w of Amal Sugar Co.
- Rasmussen Andrew C, driver Chicago Market, r 264 24th.
- Rasmussen Anna, housekpr Reed Hotel.
- Rasmussen Ellen, domestic Ogden Gen Hospital.
- Rasmussen Elva, bkpr Ogden Office Supply, r 2772 Lincoln av.
- Rasmussen Hans, barber Lone Star Barber Shop, r 158 27th.
- Rasmussen Mrs Henrietta, b 827 26th.
- Rasmussen James, died Feb 15, '09, age 65.
- Rasmussen Jorgen P, r 330 33d.
- Rasmussen Marie, housekpr Ogden Gen Hospital.
- Rasmussen Mary, maid Reed Hotel.
- RASMUSSEN OTTO D, Steamship Agt and Propr New York Racket Store, 2357-2359 Washington av, Ind Tel 228, r 1550 Robinson av, Bell Tel 998-Z, Ind 373. (See front cover.)**
- Rasmussen Robert E, toolmkr S P Co, r 130 W 22d.
- Rasmussen Roy M, farmer, r N Ogden.

JOGALONG TRANSFER CO.

Compressed Air Vacuum House Cleaning. Moving Vans
328 1/2 25th St. Phones 283

B. H. GODDARD

412 Eccles Bldg.

INSURANCE, REAL ESTATE AND LOANS

Bell Tel. 534-Y

OGDEN CITY DIRECTORY 1910.

425

- Rasmussen Mrs R E, clk W H Wright & Sons Co, r 130 W 21st.
- Rasmusson Carl C, sec, treas and mgr Rasmusson Realty Co, rms 427 24th.
- RASMUSSON REALTY CO, Seth E Thomas Pres, Carl C Rasmusson Sec, Treas and Mgr, Real Estate, Loans and Insurance, 350 24th, Bell Tel 827-Y, Ind 470.**
- Rath Bertha (wid George), r 1214 24th.
- Rath Emma E, b 1214 24th.
- Rathburn Wm, lab, b 139 W 21st.
- Ratliff Clyde C, live stock, rms 264 24th.
- Raty Angus, farmer, b 1 mile n w of Marriott School.
- Raty Peter, farmer, r 1 mile n w of Marriott School.
- Raty Renaldo, farmer, b 1 mile n w of Marriott School.
- Rauch Cloyd S, stenog S P Co, r 2539 Adams av.
- Raveleotes Charles (George Arvenetes & Co), b 132 25th.
- Ravenberg Albert, emp Amal Sugar Co, r Wilson's la.
- Rawe Joseph, carp, r 2128 Jefferson av.
- Rawson Alta M, smstrs, b Farr West.
- Rawson Cyrus, farmer, r Plain City.
- Rawson Eliza J (wid Wm C), r Farr West.
- Rawson Hugh, farmer, r Farr West.
- Rawson Joseph, farmer, r Plain City.
- Rawson Mary E, stenog Ogden State Bank, b Reed Hotel.
- Rawson Myrtle, b Farr West.
- Rawson Silas D, farmer, r Farr West.
- Ray, see also Rea.
- Ray Annie, student, b 2235 Washington av.
- Ray Joseph H, lab, r 2235 Washington av.
- Raymond Bessie, r 5 Electric av.
- Raymond Dot, r 10 Electric av.
- Raymond Eugene W, brkman D & R G, r 2024 Wall av.
- Rea C H, fireman U P R R, r 2526 Lincoln av.
- Read, see also Reed, Reid and Reide.
- Read Anthony A, eng, r 157 23d.
- Read Arnold, tinner Stuart & Newman, rms 2742 Grant av.
- Read Cecil, driver Volker-Scowcroft Lbr Co, r 559 21st.
- Read Charles H, b rear 338 28th.
- Read Edith G, student, b 1116 Washington av.
- Read Fred B, student Weber Academy, b 39 Lincoln av.

Wm. Doyle, Contractor

All Kinds Cement Work and Cement Bridges.
Foundations and Sidewalks a Specialty. 3229 Ogden Ave.

The Wheelwright Construction Co. 2476 Washington Avenue

All kinds of Cement Construction done by

OGDEN BUSINESS COLLEGE

Day and Evening Sessions. School all the year. Enter at any time

(Incorporated)
LEWIS BLOCK, 2447 Washington Ave.
G. C. GILL, Secretary.

The School that has a reputation for Thoroughness and Discipline

Bell Tel. 794
Ind. Tel. 925

Western Land & Investment Co., Limited
Choice Farm and Fruit Lands under the Carey Act. Notary in Office
415-416 Eccles Bldg. Ind. Phone 657

426 R. L. POLK & CO'S

Read Jane (wid Thomas), b 2121 Royal av.
Read Job, lab W J Dallimore, r 2051 Jefferson av.
READ JOSEPH O, Sec and Mgr **J G Read & Bros Co**, r 1338 Washington av, Ind Tel 3730-A.
READ JOSIAH G, Pres **J G Read & Bros Co**, r 2730 Washington av, Bell Tel 1607-K.
READ J G & BROS CO, **J G Read** Pres, **O I Read** V-Pres, **W S Read** V-Pres, **J O Read** Sec and Mgr, **L J Read** Treas, Wholesale Jobbers and Mnfrs of Harness, Saddles, Leather Goods, Horse Blankets, Robes, Bells, etc, 338-340 24th, Bell Tel 286-K, Ind 448. (See adv.)



J. G. Read & Bros. Co.

Wholesale Jobbers and manufacturers of harness and saddlery, harness hardware, horse blankets, etc.

338-340 Twenty-Fourth St.
OGDEN, UTAH

Read Laura (wid Henry), r rear 348 28th.
Read Leland, student Weber Academy, b 753 26th.
READ LEWIS J, Treas **J G Read & Bros Co**, b 1116 Washington av, Ind Tel 713.
Read Lionel T, student Weber Academy, b 2730 Washington av.
READ OSCAR I, V-Pres **J G Read & Bros Co**, r 753 26th, Bell Tel 446-K.
Read Thomas W, grocer, 2903 Washington av, r same.

Best Line of Blank Books
AT THE
Ogden Office Supply Co. 355 24th St.

"HOME OF THE OUTFIT"
BOYLE FURNITURE COMPANY
FURNITURE, CARPETS, DRAPERIES, WALL PAPER, RANGES

OGDEN CITY DIRECTORY 1910. 427

Read Viola M, b 1116 Washington av.
Read Walter E, master mech O R T Co, r 2880 Adams av.
Read Wm E, student Weber Academy, b 2730 Washington av.
READ WM S, V-Pres **J G Read & Bros Co**, r 1116 Washington av, Ind Tel 713.
Ream John, eng, r Plain City.
Reardon James, eng, r 173 30th.
Reardon John E, b 173 30th.
Reardon Wm P, brkman S P Co, r 248 E Patterson av.
Reasoner Everett B, ctr Ogden Meat Co, rms 381 E 22d.
Reast Wm, policeman, r 753 22d.
Reaver, see Reeve and Revor.
Reber Fred L, barber Myron Fuller, rms 202 23d.
Reberg Clara M, tchr Harrisville School, b 3025 Washington av.
Reberg Fred, r 3025 Washington av.
Reberg George C, clk O'Neill Bros, r 3025 Washington av.
Reberg Ida J, tchr, b 3025 Washington av.
Red Cross Dental Co, C A Mosman mgr, 350 1/2 25th.
RED FRONT LIVERY & SALE STABLE, **W E Williams** Propr, 239 25th, Bell Tel 611, Ind 715.
Reddy John, r 2240 Quincy av.
Redelings Verna, student, b 1132 21st.
Redfield Carl A, electr, r 163 Harrisville rd.
Redfield Charles A, mgr Barkalow Bros, 142 25th, r 965 25th.
Redfield Cleveland, electr, b 349 Washington av.
Redfield Clyde J, bicycle repr, 210 Washington av, b 349 same.
Redfield Florence H J, student, b 965 25th.
Redfield Frances E, tchr Pingree School, b 965 25th.
Redfield Frederick W, apiarist, 544 Washington av, r same.
Redfield Jay A, student, b 349 Washington av.
Redfield Sarah E (wid Wm F), r 349 Washington av.
Redford Joseph D, carp, r 359 E 7th.
REDMAN JAMES E, Director **Western Land & Inv Co**, r 2544 Van Buren av, Ind Tel 777.
Reece Joseph, eng U P R R, r Evanston, Wyo.
Reed, see also Read, Reid and Reide.
Reed Charles R, propr Reed Terrace, 2341 Adams av.
Reed C H, switchman S P Co, r 2668 Wall av.
Reed Edward A, clk Geo A Lowe Co, r 549 22d.

FURS Remodeled, Re-dyed and Repaired Stored for the Summer Months
Elsen, The Furrier
423 24th St.—Peery Annex Bell Tel. 737-Y

Want a first-class meal or drink? Patronize the

White Cafe

Washington Steerme 2415

VOLKER-SCOWCROFT LUMBER COMPANY WHOLESALE AND RETAIL DEALERS
237-245 TWENTY-FOURTH STREET

FRED M. NYE CO. CRAWFORD
THE CLOTHIERS SHOES
2413 WASHINGTON AVE.

428 R. L. POLK & CO'S

Reed Elmo, farmer, b Plain City.
Reed Franklin W, asst forester U S Forest Service, b The Virginia.
Reed Harry, student, b 2341 Adams av.
REED HOTEL, Reed Hotel Co Proprs, 411-415 25th, Both Tels 65.
Reed Hotel Bar, Reed Hotel Co proprs, 2502 Washington av.
Reed Hotel Billiard Hotel, P F Sherwood propr, 2504 Washington av.
Reed Hotel Block, Washington av s e cor 25th.
Reed Hotel Cafe, Reed Hotel Co proprs, Reed Hotel.
REED HOTEL CO, H C Bigelow Pres and Treas, A P Bigelow Sec, Proprs Reed Hotel, 411-415 25th, Both Tels 65.
Reed Oliva, student Weber Academy, b 464 24th.
Reed Terrace, C R Reed propr, 2339-2343 Adams av.
Reed Wm G, farmer, r Plain City.
Reeder Annie, b 2653 Madison av.
Reeder Mrs Clara, clk I L Clark & Sons Co, r 2220 Lincoln av.
Reeder Edward H, clk, r 217 30th.
Reeder Edwin F, pressman W W Browning & Co, r 545 23d.
Reeder Frances, b s s 12th 1 blk e of Marriott School.
Reeder Francis H, b 824 22d.
Reeder George J, card writer Last & Thomas, r 3153 Porter av.
Reeder George P, lab, r 2222 Lincoln av.
Reeder Grace, b 824 22d.
Reeder Henry, farmer, r s s 12th 1 blk e of Marriott School.
Reeder H James, appr S P Co, r s s 12th opp Marriott School.
Reeder John A, barber Philip Planz, r 526 E 22d.
Reeder Leo J, carp, r 2653 Madison av.
Reeder Lizzie, milliner Dorothy Peterson, b 824 22d.
Reeder Louise A, music tchr, 3153 Porter av, b same.
Reeder Roy R, carp, b 2653 Madison av.
Reeder Ruby, dressmkr Last & Thomas, b 2653 Madison av.
Reeder Thomas H, carp C J Humphris, r 832 22d.
Reeder Wm B, carp, r 319 12th.
Reeder Wm H, carp, r 824 22d.
Reeder Wm H jr, student, b 824 22d.
Rees, see also Rhees and Reese.

We buy everything in carload lots, direct from the factory. That's why we sell so cheap

Ogden Furniture & Carpet Co. 2422 to 2434 Washington Ave.

Utah Stationery Co. SCHOOL SUPPLIES
WASHINGTON AVE., S. W. COR. 24th ST.

OGDEN CITY DIRECTORY 1910. 429

Rees Bert I, mach S P Co, rms 238 23d.
Rees Moroni, r 859 20th.
Rees Nancy A (wid John T), r 626 Canyon rd.
Rees Thomas R, student, b 859 20th.
Rees Wm C, troubleman R M Bell Tel Co, b 2634 Grant av.
Reese George E, painter, r 2314 Grant av.
Reese Moses M, treas Corey Livery Co, r 2564 Washington av.
Reeve Albert G, cond S P Co, r 527 E 17th.
Reeve Alice, student, b 527 E 17th.
Reeve Esther, student, b 527 E 17th.
Reeve Florence, student, b 527 E 17th.
Reeve George, blksmith, r 439 E 17th.
Reeve George B, student, b 2722 Jefferson av.
Reeve John, b 527 E 17th.
Reeve John J, brkman S P Co, r 2722 Jefferson av.
Reeve John W, missionary, b 2722 Jefferson av.
Reeve Wm A, cond S P Co, r 782 21st.
Reeve Wm D, mach, b 2722 Jefferson av.
Reeve Wm Percy, b 527 E 17th.
Reever Charles, messr Pac Exp Co, rms 546 28th.
Reeves Benjamin E, carp, r 3145 Wall av.
Regan, see Ragan.
Rehberg, see Reberg.
Reid, see also Read and Reed.
Reid Edith E, clk County Clerk, b 973 24th.
Reid Edward M, tchr Sub High School, r 1651 25th.
Reid George E, mach, b 2787 Pacific av.
Reid Marion L, tchr Quincy School, b 973 24th.
Reid Mary A (wid Michael), r 973 24th.
Reid M Thomas, mach D & R G, r 2201 Lincoln av.
Reid Thomas A, plstr, r 981 24th.
Reid Walter F, plstr, r 1421 24th.
Reide James E, clk, r 2565 Grant av.
Reilly, see also Riley.
Reilly Frank, foreman, rms 128 25th.
Reinebold, see also Rheinbold.
Reinebold Lucretia J, cash, b 170 Poplar av.
Reinebold Rosa R, b 170 Poplar av.
Reinebold Wm H, painter S P Co, r 170 Poplar av.

Lambert Paper Co.,

Both Phones 151 No. 380 23rd St., Ogden
Wholesalers of Paper, Bags, Stationery, Printers' Supplies, etc.

We Will Save You Money On Anything From a Pin to an Automobile
OGDEN MAIL ORDER CO., Box 128,
Ogden, Utah

W
A
L
L

T
E
N
T
S

N. O. OGDEN CO. Ladies' and
CLOTHIERS TO MEN WHO CARE SHOE'S
236 25th St.

430 R. L. POLK & CO'S

Reiner A G, fireman U P R R, r Evanston, Wyo.
REINSHRIBER HARRY, Mgr Merc Installment Co, 366
 24th, r same, Bell Tel 827. (See p 352.)
 Renneberg Charles G, cook Thorn & McPherson, r 175 24th.
 Rennie Andrew, lab, r 837 23d.
 Rennie James, grocer, 2974 Washington av, r same.
 Reno Ambrose C, chef Weber Club, r 2547 Orchard av.
 Reno Josie L, bkpr W H Wright & Sons Co, b 198 W 2d.
 Reno Leon R, student, b 198 W 2d.
 Reno Victor, farmer, r 198 W 2d.
 Reno Victor G, farmer, b 198 W 2d.
 Renstrom Carl J, tailor A G Bolander, r 570 E 7th.
 Renstrom Charles A, moved to Salt Lake City.
 Renstrom Rudolph F, farmer, b 570 E 7th.
 Reorganized Church of Jesus Christ of L D S, 1501 Wash-
 ington av.
RETAIL MERCHANTS ASSN, G A Nichols Pres, M R Bar-
 rows V-Pres, John Roghaar Sec and Mgr, J H F Last
 Treas, 357 24th, Bell Tel 838, Ind 1078.
 Retting Fred W, clk, r 2542 Monroe av.
 Retting Hattie L, b 2542 Monroe av.
 Revor David G, cond, r rear 658 23d.
 Rex John W, salesman, r 3006 Adams av.
REXALL REMEDIES, Thomas H Carr Agt, 300 25th, Bell
 Tel 293, Ind 136.
 Reynolds Alvin L, mach S P Co, r 219 22d.
 Reynolds Dwight V, hlpr, b 105 27th.
 Reynolds Emmett C, eng Utah Sanitarium Co, r same.
 Reynolds George T, cond S P Co, r 2354 Quincy av.
REYNOLDS I LESTER, Sec and Mgr Weber Club, Top
 Floor Eccles Bldg, Bell Tel 11, Ind 11-3R, r 2533 Adams
 av, Bell Tel 352-K.
 Reynolds Joanna (wid Dwight W), r 105 27th.
 Reynolds Josephine, maid Reed Hotel.
 Reynolds Mark A, salesman, r 2646 Lincoln av.
 Reynolds Nellie, hairdresser, 2567 Grant av, rms same.
 Reynolds Nephi, cond O R T Co, r 1745 Riverside av.
 Reynolds Oten H, brkman, r 119 W 29th.
 Reynolds Robert, r 2538 Gramercy av.
 Rhead Parley H, student, b 760 27th.

Ogden
Tent
Co.

Modern
Tent
Builders

421-427
23d St.

Bell Tel.
233

CALVIN STUART
Contractor and Builder
Shop and Residence, 2952 Wall Ave.

Estimates Furnished on Ap-
plication. First-class Repair
Work of all Kinds a Spect-
alty. All Work Guaranteed.

Bell Phone 373-X

BADCON PHARMACY A. R. McINTYRE
Post Office Station No. 2 2421 WASHINGTON AVE. U. S. Weather Bureau
A COMPLETE DRUG STORE

OGDEN CITY DIRECTORY 1910.

431

Rhees, see also Rees and Reese.
 Rhees Ada, b View.
 Rhees Charles H, farmer, r View.
 Rhees Chauncey W, farmer, r View.
 Rhees Gilbert L, student, b 233 31st.
 Rhees Herbert, farmer, r View.
 Rhees Reuben T (Rhees & Maycock), r View.
 Rhees Rufus, farmer, r View.
 Rhees Vernie, b View.
 Rhees & Maycock (R T Rhees, E P Maycock), grocers, View.
 Rheinbold, see also Reinebold.
 Rheinbold Edward F, clk W U Tel Co, b 1038 25th.
 Rheinbold John, carp, r 1038 25th.
 Rheinbold Maggie (wid Felix), b 2341 Jefferson av.
 Rheinbold Rose, b 1038 25th.
 Rhine, see also Ryan.
 Rhine Jacob H, cond U P R R, r 2532 Fowler av.
 Rhine Myrtle E, student, b 2532 Fowler av.
 Rhinehart, see Rinehart.
 Rhivers, see also Rivers.
 Rhivers Donald E, moved to Applegate, Cal.
 Rhivers Ellis W, opr, r 479 30th.
 Rhoades Joseph E, lab, r 950 Washington av.
 Rhoades Mabel E, student, b 950 Washington av.
 Rhodes Joseph, lab Volker-Scowcroft Lbr Co, r 1621 Wash-
 ington av.
 Rhodes Mrs Sarah C, r 3214 Washington av.
 Riblet Charles D, blacksmith Ogden P Brick & T Co, r Har-
 risville.
 Rice Arthur N, clk Dee-Stanford Shoe Co, r 2964 Grant av.
 Rice Creek Irrigation Co, G S Dean pres, A L Toone sec, N
 Ogden.
 Rice David, died July 23, '09, age 67.
 Rich, see also Riche.
RICH EDWARD I, Physician and Surgeon, 203-204 First
 Nat Bank Bldg, Bell Tel 609, Ind 600, r 2475 Jefferson
 av, Bell Tel 214-Y, Ind 99.
 Rich Ezra C (Rich & Osgood), r 2652 Washington av.
 Rich Gladys, student Sacred Heart Academy, b 2652 Wash-
 ington av.

OGDEN PLANING MILLS CO.
SASH, DOORS, TURNING, STAIR WORK
PHONE 666 IND.

2160-2170
WASHINGTON AVE.
ALL KINDS OF MILL WORK

THE
ECCLES LUMBER CO
156 TO 164 24TH ST.
WHOLESALE
AND RETAIL
LUMBER, DOORS, SASH AND
ALL KINDS OF BUILDING MATERIAL AND MILL WORK

CONTINENTAL SUPPLY CO.
 DEALERS IN AND IMPORTERS OF
 JAPANESE PROVISIONS and
 GENERAL MERCHANDISE
 Phone: Bell 1047, P. O. Box 86. OGDEN, UTAH
 Branches: Sparks, Nev., Cheyenne, Wyo.

Allen's Baggage, Hack and Bus Line

Office, 412 25th St.

Both Telephones 22

432 R. L. POLK & CO'S

- RICH LORIN F, Physician and Surgeon, 2469 Washington av (over Paine & Hurst), Bell Tel 315, Ind 300, Hours 10 to 12 a m, 2 to 5 p m, r 2522 Orchard av, Bell Tel 312, Ind 125.
- RICH & OSGOOD (Ezra C Rich, Charles F Osgood), Physicians and Surgeons, 2479 Washington av, Bell Tel 41, Ind 141.
- Richards Alfred C, clk, rms 2565 Grant av.
- Richards Charles C (Richards, Davis & Boyd), mgr Inter-Mtn Sheep Co, 305 Eccles Bldg, r 908 24th.
- Richards Charles C jr, sec and treas Inter Mtn Sheep Co, b 908 24th.
- Richards Cora, b 2168 Adams av.
- Richards C Ernest, tel opr, r 2168 Adams av.
- RICHARDS, DAVIS & BOYD (C C Richards, G H Davis, C A Boyd), Lawyers, 305-309 Eccles Bldg, Bell Tel 46-K, Ind 3802-A.
- Richards Fannie A (wid Stephen F), r 2118 Lincoln av.
- Richards Harold H, farmer, b 142 E 2d.
- Richards Harold T, farmer, b 908 24th.
- Richards Ianthus L, appr S P Co, r 142 E 2d.
- Richards Ianthus P, moved to Curlew, Ida.
- Richards Jane J (wid Walter M), r 2869 Adams av.
- Richards Jesse S, stockman, b 908 24th.
- Richards John, farmer, r N Ogden.
- Richards J P, cond O R T Co, r 142 E 2d.
- Richards Lawrence W, student Weber Academy, b 908 24th.
- Richards Mabel, b 2234 Monroe av.
- Richards Madeline, rms 2565 Grant av.
- Richards Mae K, b 2617 Grant av.
- Richards Martha, laund U P R R, b 2234 Monroe av.
- Richards Mrs Mary A, r 2234 Monroe av.
- Richards Mrs Mary B, mgr Viavi Co, 323-324 Eccles Bldg, r same.
- Richards Mary M, rms 437 26th.
- Richards Maude M, bkpr Potter Cafe, b 2118 Lincoln av.
- Richards May, emp Ogden S Laundry, b 2234 Monroe av.
- Richards Nathaniel S, farmer, r 906 E 12th.
- Richards Pearl, emp Ogden S Laundry, b 2234 Monroe av.
- Richards Regina, b 142 E 2d.
- Richards Seburn, student, b 449 26th.

J. C. GALE GRADING AND EXCAVATING CONTRACTOR

Drayage and all kinds of TeamWork. 715 28th St., Bell Tel. 1036-Y

FALSTAFF CAFE

Wines, Liquors and Cigars
 Dining Rooms for Ladies
"A Little Better Than Good Enough"
 C. M. Leedom, Propr. 2425 Washington Ave.

OGDEN CITY DIRECTORY 1910.

433

- Richards Thomas, butcher, r 3249 Wall av.
- Richards Walter M, lab, b 2869 Adams av.
- Richards Wm, eng U P R R, rms 2526 Lincoln av.
- Richards Wm E, switchman S P Co, r 2915 Pingree av.
- Richardson Alma, farmer, r Slaterville.
- Richardson Cecil M, emp Shupe-Williams C Co, b 2175 Grant av.
- Richardson Charles, farmer, r 3637 Ogden av.
- Richardson Charles C, farmer, b Plain City.
- Richardson Chauncey W, hostler Becker B & M Co, r 1923 Grant av.
- Richardson Clarence A, fireman U P R R, b 1923 Grant av.
- Richardson Della, student, b Plain City.
- Richardson Earl C, carp, r 1144 21st.
- Richardson Ebenezer, farmer, r Plain iCty.
- Richardson Ebenezer C, sexton Plain City Cemetery, r Plain City.
- Richardson Edith A, clk Horrocks Bros, b 1967 Park av, Riverside pk.
- Richardson Mrs Elizabeth A, died Apr 5, '09, age 48.
- Richardson Elmer, farmer, r Plain iCty.
- Richardson Elva R, student, b 1923 Grant av.
- Richardson Ernest T, pres Richardson, Grant Co, r Salt Lake City.
- Richardson Ezra, mgr Ogden Whol Grocery Co, w s Wall av bet 23d and 24th, r 2201 Grant av.
- Richardson Ezra J, farmer, r Plain iCty.
- Richardson Frank D, salesman, b 550 E 22d.
- RICHARDSON, GRANT CO (Inc), E T Richardson Pres, F E Grant Sec and Treas, Crockery, Glassware, Hotel and Bar Supplies and House Furnishings, 2419 Washington av, Bell Tel 201-X, Ind 201.
- Richardson John, tmstr Calvert & Leek, r 3298 Adams av.
- Richardson Joseph E, driver Ogden Whol Grocery Co, r 267 22d.
- Richardson Joseph F, farmer, b Plain City.
- Richardson Laura, b 2011 Washington av.
- Richardson Leslie B, clk Rosenbluth & Oppman, b rear 456 E 22d.
- Richardson Lewis E, clk, b 1967 Park av, Riverside pk.

Closely Connected
 with Tanners and
 Pullers both East
 and West.
 Bell Phone 781
 Ind. Phone 355

O. M. RUNYAN

DEALER IN
 Hides, Pelts, Tallow, Beeswax & Furs

Always in the Market
 at top market prices.
 Reference: Com'l Nat.
 Bank, Ogden, Utah
 Office and Warehouse
 2263-2269 Wall Ave.

P. A. ISAKSON
 CONTRACTOR AND BUILDER
 Buildings Furnished Complete. Estimates Furnished
 REAR 247-251 TWENTY-SECOND STREET

Day and Evening Sessions. School all the year.
Enter at any time

OGDEN BUSINESS COLLEGE

(Incorporated)
LEWIS BLOCK, 2447 Washington Ave.
G. C. GILL, Secretary.

The School that has a reputation for
Thoroughness and Discipline

OGDEN MUSIC CO.

"Everything in Music" 2370 Washington Ave.

434 R. L. POLK & CO'S

Richardson Louis, emp Ogden Whol Grocery Co, rms 2005 Lincoln av.
Richardson Louis H, agt White S M Co, b 2646 Grant av.
Richardson Myron B, brewer Becker B & M Co, r 1967 Park av, Riverside pk.
Richardson Myron B jr, student Weber Academy, b 1967 Park av, Riverside pk.
Richardson Nettie L, b Plain City.
Richardson Opal, farmer, b Slaterville.
Richardson Oscar, farmer, r Plain City.
RICHARDSON PARLEY C, Hay, Grain, Flour, Feed and Coal, 2430 Grant av, Bell Tel 788, Ind 569, r 2427 same, Bell Tel 1549-Y. (See adv.)

Nothing But The Best Valley Hay Used. All Orders Promptly Filled

P. C. RICHARDSON

Wholesale and Retail Dealer In

HAY, GRAIN, FLOUR and POTATOES

PHONES, Bell 788 Independent 569 2430 GRANT AVE. OGDEN, UTAH

Richardson Phoebe W (wid Ebenezer C), r 2175 Grant av.
Richardson Ray A (Richardson & Keller), r 309½ 24th.
Richardson Robert V, b 2646 Grant av.
Richardson Mrs Susanna B, carpet weaver, Plain City, r same.
Richardson Sylvia, b Plain City.
Richardson Wallace, farmer, r Slaterville.
Richardson Walter, farmer, r Slaterville.
Richardson Wm, farmer, r Plain City.
Richardson Wm A, tmstr, r 2646 Grant av.
Richardson Wm W, porter J B Bott, r rear 456 E 22d.
Richardson Wm W jr, driver, b rear 456 E 22d.
Richardson & Keller (R A Richardson, W L Keller), real est, 314 First Nat Bank Bldg.

GARRISON, FOSTER & GARRISON

PHONES: BELL 393, IND. 671 2411 WASHINGTON AV.
Real Estate, Loans, Rentals and Insurance

"HOME OF THE OUTFIT" BOYLE FURNITURE COMPANY

FURNITURE, CARPETS, DRAPERIES, WALL PAPER, RANGES

OGDEN CITY DIRECTORY 1910. 435

Riche, see also Rich and Richey.
Riche Michael, bartndr, r 130 26th.
Richens M, fireman U P R R, r Evanston, Wyo.
Richey, see also Ritchie.
RICHEY ALBERT F, Undertaker, Embalmer and Funeral Director, 2552 Washington av, Bell Tel 150, Ind 150-R, r 446 26th, Bell Tel 1219.
Richey Lee, farmer, r Burch Creek.
Richey Lee J, lab, rms 3250 Washington av.
RICHEY WALTER S, Real Estate and Insurance, 2438 Washington av, Both Tels 322, r 2414 Madison av, Bell Tel 451-K.
Richmond Andrew Y, miller Phoenix Roller Mill, r 1411 Washington av.
Richmond Cornelia, b 2475 Van Buren av.
Richmond Warren C, brkman D & R G, r 2922 Pingree av.
Richter Anna F (wid Ferdinand), b 1720 Washington av.
Richter Emma, student, b 1720 Washington av.
Richter Louis, student, b 1586 Washington av.
Richter Ransom W, packer, b 1586 Washington av.
Ricken Frank, carp, r rear 2163 Polk av.
Riddell Clara, student, b 2131 Adams av.
Riddiough Charles R, clk O R T Co, b 2303 Lincoln av.
Riddiough Fannie, opr R M Bell Tel Co, b 2303 Lincoln av.
Riddiough John T, foreman, r 2303 Lincoln av.
Riddle Carrie, student, b 180 31st.
Riddle Elmer E, mach S P Co, r 180 31st.
Rider Edward, brkman, rms 437 Herrick av.
Rider John W, painter, b 2057 Monroe av.
Rider J E, brkman S P Co, r 2525 Lincoln av.
RIDGE DR ALICE M, Homeopathic Physician and Surgeon, 57-58 Lewis Blk, r same, Bell Tel 241-Y, Hours 10 to 11 a m, 2 to 4 and 7 to 8 p m.
Ridges Wilford O, tchr Weber Academy, r 3162 Adams av.
Ridgeway Charles C, painter, r 2247 Lincoln av.
Riedel W F, fireman U P R R, r Evanston, Wyo.
RIES DR ANNA FRANCES, Physician and Surgeon, 30-31 Lewis Blk, r 32 same, Bell Tel 590-Y, Ind 114, Hours 10 to 12 a m 2 to 4 and 7 to 8 p m.
Riley, see also Reilly.

Watson-Tanner Clothing Co.

"NEWPORT" 376 24th St. Shoes, Hats and Furnishings
Union Made Overalls

Phones--Bell 346; Ind. 345 Wholesale and Retail
2448 Washington Ave.

ELECTRIC SUPPLY & FIXTURE CO.
CONTRACTING ELECTRICIANS

THE TROY WAY IS THE RIGHT WAY

S. H. HENDERSHOT, Manager

TROY LAUNDRY

2538-2540 WALL AVENUE

J. M. FORRISTALL 413-414 First Nat. Bank Bldg.
SURETY BONDS, FIRE, ACCIDENT AND BURGLARY **INSURANCE**

436

R. L. POLK & CO'S

- Riley Ada J, chf opr R M Bell Tel Co, b 205 28th.
Riley Bertha, b 2921 Wall av.
Riley Emily J (wid John W), r 205 28th.
Riley George, lab, b 2921 Wall av.
Riley Heber, lab, b 2921 Wall av.
Riley Herbert, lab, r 2921 Wall av.
Riley James H, teller Pingree Nat Bank, r 2832 Grant av.
Riley John, lab, b 141 W 21st.
Riley John L, lab, b 2921 Wall av.
Riley Marinda (wid John W), r 459 W 21st.
Riley Mary A, r 173 27th.
Riley Verna H, student, b 205 28th.
Riley W J, surveyor, rms 2252 1/2 Washington av.
Rimmel Joseph A, emp Salvation Army Hotel, rms 257 25th.
Rincker August, ctr Ballard & Belnap, r 728 26th.
Rinehart Vern T, cond S P Co, r 2657 Lincoln av.
Ring Mary L (wid Peter L), clk U S Forest Service, r 729 22d.
Ringdahl Mrs Hilda, propr Eureka House, 133 25th.
Ringdahl Oscar N, rms Eureka House.
RIO GRANDE CASH MEAT MARKET, G F White Propr.
Fresh Meats, Fish and Poultry, 2010 Washington av, Ind Tel 3681-M.
Rio Grande Western Ry, see Denver & Rio Grande R R.
Riordan, see Reardon.
RIPPE BEN P (Ogden Tent Co), r 425 23d.
Ririe Alexander, farmer, r 2050 Adams av.
Ririe Ann (wid James), r rear 2038 Adams av.
Ririe Joseph, sec Burton Implement Co, r 2670 Monroe av.
Ririe Lavina A, b 2050 Adams av.
Ririe Mabel M, student Weber Academy, b 2050 Adams av.
Riser Clarence G, clk, b 663 25th.
Riser Marguerite V, tchr Central School, b 663 25th.
Riser Sarah L (wid Orson), r 663 25th.
Ritchie, see also Richey.
Ritchie Anna B (wid James), r 1 mile n w of Marriott School.
Ritchie George, moved to Iona, Ida.
Ritchie J B, fireman U P R R, r 130 W 27th.
Ritchie Lawrence, farmer, b 1 mile n w of Marriott School.
Ritchie Martha, b n s 12th 1/2 mile w of Marriott School.

KELLY & HERRICK Fire and Accident Insurance,
Real Estate and Loans.
2500 Washington Ave. Both Phones 78

OGDEN STEAM LAUNDRY CO.

LAUNDERERS AND DRY CLEANERS

437 TWENTY-FIFTH STREET

BOTH PHONES 174

OGDEN CITY DIRECTORY 1910.

437

- Ritchie Martha B (wid James), r n s 12th, 1/2 mile w of Marriott School.
Ritchie Rachel, b n s 12th 1/2 mile w of Marriott School.
Ritson Anthony, emp S P Co, r 2246 Grant av.
Ritson John H, carp, b 536 31st.
Ritter Anna (wid George W), b 2685 Wall av.
Ritter Edward C, farmer, r Riverdale.
Ritter Eldo C, farmer, r Riverdale.
Ritter Emmett, student, b Riverdale.
Ritter Francis, student, b Riverdale.
Ritter Frank, farmer, r Riverdale.
Ritter Fred J, stenog U P R R, r 135 Poplar av.
Ritter George M, farmer, r Riverdale.
Ritter Henry F, cond, r 2685 Wall av.
Ritter Louise, b 2685 Wall av.
Ritter Maggie, student, b 2343 Jackson av.
Ritter Mattie, student Sacred Heart Academy.
Riverdale Amusement Hall, Riverdale.
Riverdale Canning Co, J T Bybee pres, J A Child v-pres, S G Dye sec, A L Brewer treas and mgr, 334 24th, factory Riverdale.
RIVERDALE FLOUR MILL, Ogden Milling & Elevator Co Proprs, Riverdale, Ind Tel 3786-A. (See front cover.)
Riverdale Meeting House (L D S), Riverdale.
Riverdale School, Riverdale.
Rivers, see also Rhivers.
Rivers Edmund C, student, b Broom Hotel.
Rivers George A, clk Ry Mail Service, rms 2613 Washington av.
Riverside Milling Co, Nels Knudsen mgr, 1790 Washington av.
Roach, see also Roche.
Roach George F, tchr High School, r 556 23d.
Roach James J, steamftr, r 2641 Wall av.
Roach Mary (wid Patrick), b 146 W 22d.
Roach Mrs Seldy, furn rooms, 2245 Washington av.
Robb Alexander, farmer, r W Weber.
Robb Joseph B, cond S P Co, r 2252 Lincoln av.
Robb Montgomery L, salesman Burton Imp Co, r 853 26th.
Robbin John, farmer, r W Weber.

MEXICAN CHILI PARLORS

IND. TEL. 674

Chili, Chicken Tamales--Sandwiches of all Kinds--Drinks Served with Meals
268-270 25th St.

W. J. WOLFINGER, Propr.

Hyrum Belnap Lumber Company
All Kinds Building Material.
229 Twenty-Fourth Street

J. F. Everett & Co., Livery, Sale and Boarding Stable
 2219 Washington Ave. Phones: Bell 876, Ind. 500 Up-To-Date Rigs



Abstracts
 OF TITLE

D.W. Ellis Abstract Co.

(Licensed and Bonded)

Under First National Bank

438

R. L. POLK & CO'S

Robbins Amanda E (wid Augustus O), r 2540 Jefferson av.
 Robbins Lockwood, clk Ry Mail Service, b 2540 Jefferson av.
 Robbins Richard D, cond U P R R, r 675 27th.
 Roberson, see also Robertson and Robinson.
 Roberson Charles F, r 846 25th.
 Roberson Mrs Rebecca, died may 11, '09, age 63.
 Roberts Alfonso, miner, b 38th s e cor Grant av.
 Roberts Daniel, bkpr J C Slade, r 739 25th.
 Roberts Daniel H, student, b 739 25th.
ROBERTS DAVID, Mgr Consolidated Mills & Grain Co, 219
 Eccles Bldg, Bell Tel 1425.
 Roberts Edward B, student, b 1221 25th.
 Roberts Emile, miner, b 38th s e cor Grant av.
 Roberts Ernest P, clk Blair, Roberts Co, r rear 2234 Monroe
 av.
 Roberts Everett, carp C J Humphris, 202 E 21st.
 Roberts Florence, student Weber Academy, b 2629 Madison
 av.
 Roberts George B, clk S P Co, r 1221 25th.
 Roberts Goldie, student Sacred Heart Academy.
 Roberts Grace, student Weber Academy, b 2639 Madison av.
 Roberts Gustave, miner, b 38th s e cor Grant av.
 Roberts Haworth, student Weber Academy, b 2629 Madison
 av.
 Roberts James, miner, r 38th s e cor Grant av.
 Roberts Joseph, emp Amal Sugar Co.
 Roberts Maria (wid Thomas R), b 739 25th.
 Roberts Martin, carp, b 118 23d.
 Roberts Mary E, tchr, b 1221 25th.
 Roberts Mary M, clk Last & Thomas, b 739 25th.
 Roberts Monte, foreman U L & R Co, r 1913 Park av.
 Roberts Ora, student, b 2629 Madison av.
ROBERTS RALPH D, Sec and Treas Corey Bros Const Co,
 r 784 27th, Bell Tel 1310-Y.
 Roberts Richard, lab, b 263 28th.
 Roberts S Louis, tmstr, r 12th nr S P tracks.
 Roberts Thomas R (Blair, Roberts Co), r 2629 Madison av.
 Roberts Victor, miner, b 38th s e cor Grant av.
 Roberts Wm E, fireman D & R G, r 1913 Riverside av.
 Roberts Wm H, emp Amal Sugar Co.

E. J. JONES & CO. Yard, 2830 Wall Ave.
 Phone, Bell 753-X

DEALERS IN LUMBER, LATH, DOORS AND SASH

THE ECCLES PAINT & GLASS CO.
 323-325 24th St. Bell 88
 Ind. 40 "A Good Place to Buy Good Paint"

OGDEN CITY DIRECTORY 1910.

439

Robertson, see also Roberson and Robinson.
 Robertson Fred A, clk Ry Mail Service, rms Arlington Hotel.
 Robertson George M, trucker, r 263 29th.
 Robertson George R, hlpr Wm Driver & Son Drug Co, r 177
 31st.
 Robertson James, bkpr First Nat Bank, rms 2633 Jefferson av.
 Robertson James G, clk S P Co, r 362 24th.
 Robertson Sarah E, clk Great Amer Imp Tea Co, b 177 31st.
 Robertson Wm A, grocer, 227 21st, r same.
 Robertson Wm A, saratoga chips, 208 31st, r same.
 Robinson, see also Robertson and Robison.
 Robinson Agnes, b 1712 Washington av.
 Robinson Alfred A, phys, 36 Lewis Blk, rms same.
 Robinson A Ray, pressman Examiner, r 930 22d.
 Robinson Brigham M, r 158 Washington av.
 Robinson Mrs Clara, smstrs M M Wykes Co, r 148 33d.
 Robinson Mrs Dorothy, died Nov 5, '09, age 26.
 Robinson Earl H, signaler, b 136 Shorten's av.
 Robinson George F, fireman, b 136 Shorten's av.
 Robinson Harlin, emp S P Co, r 2155 Sherburne av.
 Robinson James, insp D & R G, rms 427 25th.
 Robinson Jeremiah L, r 343 E 9th.
 Robinson Joel W, hlpr S P Co, r 175 31st.
 Robinson John, clk S P Co, r 3210 Pacific av.
 Robinson John W, cond O R T Co, r 148 33d.
 Robinson Joseph H, lab, b 2155 Sherburne av.
 Robinson Lillard F, lab, b 2155 Sherburne av.
 Robinson Mabel, clk Crescent Jewelry Co, b 131 Shorten's av.
 Robinson Mamie L, b 3033 Wall av.
 Robinson Mary (wid Wm), r 219 W Patterson av.
 Robinson Morris E, hlpr S P Co, b 136 Shorten's av.
 Robinson Morris S, lab, r 2155 Sherburne av.
 Robinson Robert M, clk, r 445 E 13th.
 Robinson Stephen, bartndr, b 158 Washington av.
 Robinson Thomas M, clk Toggery, b 2518 Lincoln av.
 Robinson Wm, clk Bee Hive Rooming House, rms 217 25th.
 Robinson Wm, fireman Ogden P Brick & T Co, r Harrisville.
 Robison Ephraim, foreman, r 3031 Wall av.
 Robison Harry E, chf clk Union Depot Hotel, r 969 Arden
 av.

J. P. O'Neill Construction Co. CONTRACTORS
 Street Paving
 Sewers and
 Walks

423 TWENTY-FIFTH ST.

Bell Tel. 621 Ind. Tel. 908

THE ECCLES LUMBER CO. WHOLESALE AND RETAIL
 156-164 24th ST.
LUMBER, DOORS, SASH AND
 ALL KINDS OF BUILDING MATERIAL AND MILL WORK

HALVERSON BROTHERS **SANITARY PLUMBING, STEAM AND HOT WATER HEATING**
NUMBER 425 TWENTY-FIFTH STREET. **BELL PHONE 1322**
 Motto "Satisfaction"

CASE Separators, Engines **C. W. & M. CO.**
 Horse Powers **OGDEN**
 Wind Stackers

440 **R. L. POLK & CO'S**

Robison Jessie A, student, b 969 Arden av.
 Robison Paul A, clk, b rear 1265 Washington av.
 Robitaille Hector J, foreman, r 2612 Wall av.
 Robokoz Nicholas, emp Amal Sugar Co, b same.
 Robson Bertha R, b Plain City.
 Robson James L, v-pres County Bd of Education, r Plain City.
 Robson J Elmer, emp Amal Sugar Co, r s s Wilson's la 1 blk w of same.
 Robuck Nicholas, lab, b 1 White's ter.
 Roche, see also Roach.
 Roche Beatrice, tchr Central School, b 825 25th.
 Roche Caroline M (wid Frances E), r 825 25th.
 Roche Charles H, tmstr, r 556 2d.
 Roche Elinor M, tchr Madison School, b 825 25th.
 Roche Francis E, died July 31, '09, age 67.
 Roche Gertrude, student Sacred Heart Academy, b 825 25th.
 Roche John F E, b 825 25th.
 Roche J Warren, tmstr, b 556 2d.
 Roche Louise, b 2151 Grant av.
 Roche W Earl, asst City Engineer, b 825 25th.
 Rocke John F, driver Wetherby Dressed M Co, rms 10 M E av.
 Rockefeller Wm V, stenog U P R R, r 2603 Madison av.
ROCKY MOUNTAIN BELL TEL CO, W O Ramshaw
 Mgr, 2444 Washington av, Bell Tel 155.
 Rodeam Charles R, carp, r 2233 Washington av.
 Rodgers, see Rogers.
 Rodgerson Daniel, farmer, r W Weber.
 Rodgerson Daniel E, meats, W Weber, r same.
 Rodgerson Stella, b W Weber.
 Rodigkeit Wm F, cook Potter Cafe, r 2161 Adams av.
 Roest Emma, rms 2911 Washington av.
 Roff Minnie, clk Last & Thomas, b 173 Poplar av.
 Rogers Agnes, student, b 504 31st.
 Rogers Albert E, mattressmkr Smith Bros, r 525 E 12th.
 Rogers Alfred R, mach S P Co, r 761 23d.
 Rogers Alma H, bkpr Blackman & Griffin Co, r 504 31st.
 Rogers Alonzo, Constable, City Hall, r 2573 Grant av.
 Rogers Amy H, student, b 2306 Harrison av.

JOGALONG TRANSFER CO.

Compressed Air Vacuum House Cleaning. Moving Vans
 328 1/2 25th St. **Phones 283**

B. H. GODDARD **ALL SURETY BONDS**
 412 Eccles Bldg. **Bell Tel. 534-Y**

OGDEN CITY DIRECTORY 1910. 441

Rogers Mrs Christina S, died July 20, '08, age 26.
 Rogers Edward, tmstr Ogden P Brick & T Co, r Harrisville.
 Rogers Ella, maid Union Depot Hotel.
 Rogers Frances M, student, b 504 31st.
 Rogers Harold, insp S P Co, rms 240 25th.
 Rogers Harry B (Small & Rogers), r 2853 Pacific av.
 Rogers Hiram C, switchman S P Co, r 2306 Harrison av.
 Rogers Lucille E, student, b 504 31st.
 Rogers Mrs Mary H, r Harrisville.
 Rogers Mildred I, student, b 504 31st.
 Rogerson, see also Rodgerson.
 Rogerson Charles L, insp S P Co, r 133 Shorten's av.
 Roghaar Andrew, watchman Utah School for the D and B, r 2040 Monroe av.
 Roghaar Elsie, b 2040 Monroe av.
 Roghaar Henrietta, b 2040 Monroe av.
ROGHAAR JOHN, Sec and Mgr Retail Merchants Assn, 357
 24th, r 2210 Jackson av, Bell Tel 1118-K.
 Roghaar Lucas, clk Geo A Lowe Co, r 2039 Quincy av.
 Roghoart Ricka, domestic, 2431 Adams av.
 Rohde C C, cond O R T Co, r 177 Gibson av.
 Rohlman Katherine, student, b 2376 Lincoln av.
 Rohwer Annie C (wid Charles J), rms 227 27th.
ROLAPP EMIL S, Asst Sec Amalgamated Sugar Co, V-Pres
 Utah Stationery Co, r 2514 Madison av, Ind Tel 792.
 Rolapp Franklin H, b 2520 Madison av.
 Rolapp Henry H, sec Amal Sugar Co, sec and treas Lewiston Sugar Co, Union Fuel Co, Utah Const Co, Vineyard Land & Stock Co, treas Ogden Rapid Transit Co, r 2520 Madison av.
 Rolapp Mabel M, student Weber Academy, b 2520 Madison av.
 Roler Gretchen, student, b 969 25th.
 Rollo A H, emp Amal Sugar Co, r Huntsville.
 Rollo John, emp Amal Sugar Co, r Huntsville.
 Rollo Peter, emp Amal Sugar Co, r Harrisville.
 Rollow Alvin J (Rollow & Clift), r 2237 Adams av.
 Rollow Charles, carp, r 1656 Washington av.
 Rollow & Clift (A J Rollow, Fred Clift), barbers, 2464 Grant av.

Wm. Doyle, Contractor

All Kinds Cement Work and Cement Bridges.
 Foundations and Sidewalks a Specialty. **3229 Ogden Ave.**

LUMBER Wheelwright Bros. Co.
 Incorporated **2476 Washington Ave., Ogden**

The School that has a reputation for Thoroughness and Discipline

OGDEN BUSINESS COLLEGE

(Incorporated)
LEWIS BLOCK, 2447 Washington Ave.
G. C. GILL, Secretary.

Day and Evening Sessions. School all the year.
Enter at any time

Western Land & Investment Co., Limited

Real Estate, Loans and Insurance. Notary in Office
415-416 Eccles Bldg Ind. Phone 657

442 R. L. POLK & CO'S

Roman Augustus, farmer, b Riverdale.
Roman Charles, farmer, b Riverdale.
Roman Daniel, farmer, r Riverdale.
Roman Gertrude, b Riverdale.
Roman James E, lab, rms 3636 Washington av.
Roman Victor, farmer, b Riverdale.
Romans Arthur, r 2368 Monroe av.
Romig Wilhelmina K (wid Ludwig G), r 139 22d.
Romney George, v-pres Oregon Lbr Co, r Salt Lake City.
Romreal Christina (wid Francis T), r 197 Harrisville rd.
Romreal Francis J, lab, b 197 Harrisville rd.
Romrell George, b 303 E 4th.
Romrell Hyrum J, farmer, r 303 E 4th.
Romyn Cornelius, blksmith S P Co, r 2864 Madison av.
Rond Albertus, hlpr Sidney Stevens Imp Co, r 2070 Quincy av.
Rond Carl, baker G W Stevenson, rms 2020 Quincy av.
Rooney Thomas F, sheet writer Ogden Turf Exch, b 583 31st.
Root Charles, hlpr Standard, rms 362 24th.
Root John, lab, r Burch Creek.
Rorabatcher James, farmer, r Slaterville.
Roscoe Harry E, actor, b e s Washington av 5 n of city limits.
Rose Andrew, farmer, r View.
Rose Ashman, farmer, r View.
Rose Benjamin, clk C H Smith, rms 278 25th.
Rose Emma, laund U P R R, b 629 22d.
Rose Eva, b 2870 Wall av.
ROSE FRANK A, Local Mgr Lambert Paper Co, 380 23d, r rear 658 same, Bell Tel 441-X.
Rose George, b 269 33d.
Rose Herbert M, farmer, b View.
Rose Mrs Ira L, moved to Salt Lake City.
Rose Jane, b 269 33d.
Rose Leonard, appr G B Denkers & Son, b rear 2150 Washington av.
Rose Perry L, farmer, b w s Lincoln av 1 n of 9th.
Rose Robert, emp Scoville Paper Co, b rear 2150 Washington av.
Rose Ruby, clk Last & Thomas, b 269 33d.
Rosenbluth Henry, with Rosenbluth & Oppman, r 350½ 25th.

TYPEWRITER REPAIRING, RENTALS, EXCHANGES
Ogden Office Supply Co. 355 24th St.

COMPLETE CASH AND CREDIT HOME FURNISHERS BOYLE FURNITURE COMPANY CARPETS, DRAPERIES, WALL PAPER, RANGES, GRANITEWARE

OGDEN CITY DIRECTORY 1910. 443

Rosenbluth Mrs Rose (Rosenbluth & Oppman), r 350½ 25th.
ROSENBLUTH & OPPMAN (Mrs Rose Rosenbluth, Benjamin Oppman), Clothiers and Haberdashers, 352 25th, Bell Tel 631.
Rosencrans Effie L (wid Milo M), r 104 Washington av.
Rosencrans F Raymond, clk P O, b 104 Washington av.
Rosencrans Helen D, student, b 104 Washington av.
Rosenkilde John F, emp Amal Sugar Co, r Harrisville.
✓ Rosenthal David (Rosenthal & Albert), clothing, 210 25th, r 2912 Grant av.
ROSENTHAL & ALBERT (David Rosenthal, Harry Albert), Proprs The Palace, Clothing, Shoes, Hats and Furnishing Goods, 280 25th, Ind Tel 963.
Rosenthal Rose, b 2912 Grant av.
Rosevear James, mining, r 2224 Adams av.
Rosevear John H, blksmith, r 3356 Woodland av.
Rosevear Richard A, carp, r rear 2128 Jefferson av.
Rosevear Wm J, lab, r Harrisville.
Rosevear Wm S, carp, r rear 2128 Jefferson av.
Roseviere Stanley, eng, r Harrison av s w cor Lincoln av.
Roshon Carl K, bartndr, r 2624 Grant av.
Ross Aaron C, lab, r 2919 Pingree av.
Ross Aaron Y, guard, r 2683 Wall av.
Ross Belle S, tchr Utah School for the D and B, b 2506 Madison av.
Ross Mrs Birdie, clk I L Clark & Sons Co, r 2967 Grant av.
Ross Charles J, dist mgr Beneficial Life Ins Co, 421 Eccles Bldg, b 2506 Madison av.
Ross Edith, tchr Utah School for the D and B, b 2613 Madison av.
Ross Egbert P, r 2930 Wall av.
Ross Elizabeth C (wid Alexander D), r 2643 Sheridan av.
Ross Ferry, b 263 21st.
Ross Frank, driver Edgar Jones Co, b 544 24th.
Ross J G, brkman S P Co, r 2515 Lincoln av.
Ross May, stenog C W & M Co, b 2683 Wall av.
Ross Walter, farmer, r 1 mile s w of Amal Sugar Co.
Rossi Mary, maid Denver Rooming House.
Rossiter Catherine (wid John), r 2676 Washington av.
Rossiter Josephine M, b 2676 Washington av.

Elsen, The Furrier & Taxidermist
423 24th St.—Peery Annex Bell Tel. 737-Y

ELITE CAFE BAR

Full and Complete Line of First-Class Wines, Liquors and Cigars
2415 WASHINGTON AVENUE

VOLKER-SCOWCROFT LUMBER COMPANY WHOLESALE AND RETAIL DEALERS
237-245 TWENTY-FOURTH STREET

FRED M. NYE CO. STEIN-BLOCH
THE CLOTHIERS CLOTHING
2413 WASHINGTON AVE.

444 R. L. POLK & CO'S

ROSTON JOHN A, Director Western Land & Inv Co, r 1737 Washington av.
Roth Wm, driver Gillette Coal Co, b 153 W 27th.
Roudebush Benjamin F, truckman S P Co, r 2220 Madison av.
Roudebush Ellsworth, plumber James Macbeth, b 2220 Madison av.
Roudebush George H, eng, b 2220 Madison av.
Roudebush Wm F, eng, b 2220 Madison av.
Rouff Nydia, student Sacred Heart Academy.
Rounds Frank, bartndr, rms 362 24th.
Rounds Walter, rms 2723 Adams av.
Roundy Charles E, clk Ry Mail Service, rms Arlington Hotel.
Rouse, see also Rowse.
Rouse Samuel J, agt Met Life, r 2060 Polk av.
Rowbotham Richard, apiarist, 148 28th, r same.
Rowbottom Wm H, tmstr, r 2027 Adams av.
Rowe Edna M, b 2164 Reeve av.
Rowe George H, lab, b 2164 Reeve av.
Rowe Hugh M, stockman, r 644 27th.
Rowe Mabel E, waiter, b 2164 Reeve av.
Rowe Thomas, carp, rms Cottage Hotel.
Rowe Wm L, lab, r 2164 Reeve av.
Rowell Joseph, foreman, rms 2547 Lincoln av.
Rowett Ernest, student, b 427 27th.
Rowland Enos, motorman O R T Co, r 2020 Adams av.
Rowland George E, driver U P Coal Yard, r 2002 Adams av.
Rowland Ivan, appr Woody Ptg Co, b 2002 Adams av.
Rowland John D (Hopkins & Rowland), rms Arlington Hotel.
Rowland Myrtle, clk, b 2002 Adams av.
Rowlands Daniel D, eng S P Co, r 529 23d.
Rowley Alta, clk I L Clark & Sons Co, b 2113 Grant av.
Rowley George W, eng, r 2113 Grant av.
Rowley Mamie, student, b 2113 Grant av.
Rowley Wm P, b 3274 Washington av.
Row-Lyo Classification, Signal & Case Co, H H Henderson pres, 214 First Nat Bank Bldg.
Rowse, see also Rouse.
Rowse Addie, student, b 713 26th.
Rowse Edward, eng, r 713 26th.

OGDEN'S LEADING FURNITURE STORE
Ogden Furniture & Carpet Co. 2422 to 2434 Washington Ave.

Utah Stationery Co.

COMPLETE LINE
OF
WASHINGTON AVE., S. W. COR. 24th ST. **MORMON PUBLICATIONS**

OGDEN CITY DIRECTORY 1910.

445

Rowse Elizabeth A (wid John), b 2244 Adams av.
Rowse Joseph J, fireman, r 252 23d.
Rowse Mabel E, stenog Blackman & Griffin Co, b 713 26th.
Rowse Wm J, mach S P Co, r 2261 Lincoln av.
Royal Mrs Anna, r W Weber.
ROYAL BARBER SHOP, M M Schofield Propr, Hair Cut 15c, Shave 15c, Shampoo 15c, Massage 15c, Baths 15c, Two for 25c, First-Class Work, 307 24th.
Royal Dancing Academy, F G Berry mgr, 2408 Washington av.
ROYAL EXCHANGE ASSURANCE CO (of London, Eng), Kelly & Herrick Agts, 2500 Washington av.
Royal Hans, farmer, b W Weber.
ROYAL INSURANCE CO (of Liverpool), J C Nye Agt, 2411 Washington av.
Royal James, farmer, b W Weber.
Royal Wm, farmer, b W Weber.
Roylance George, farmer, r N Ogden.
Roylance Hyrum, farmer, r N Ogden.
Roylance James, farmer, r N Ogden.
Roylance John, lab, b N Ogden.
Roylance Joseph S, farmer, r View.
Roylance Josephine, b N Ogden.
Roylance Rachel, b N Ogden.
Roylance Wm F, farmer, r View.
Roylance Winifred, tchr Plain City School, b Plain City.
Royle, see also Royal.
Royle Hazel, student, b 219 30th.
Royle Ivy, wrapper W H Wright & Sons Co, b 219 30th.
Royle John S, bartndr Walnut Saloon, r 219 30th.
Royle Samuel D, driver Utah & Oregon Lbr Co, b 3650 Adams av.
Royle Wm, carp S P Co, r 3650 Adams av.
Royle Wm J, clk Walk-Over Shoe Store, b 219 30th.
Ruben Harry, painter, r 2842 Lincoln av.
Ruby Flossie D, student, b 866 22d.
Ruby Wm F, electr, r 820 22d.
Ruby Wm W, miner, r 866 22d.
Rudd Charlotte E, b 176 33d.
Rudd Lorenzo D, b 176 33d.

Lambert Paper Co.

Both Phones 151 No. 380 23rd St., Ogden.
Wholesalers of Paper, Bags, Stationery, Printers' Supplies, etc.

We Will Save You Money On Anything From a Pin to an Automobile

OGDEN MAIL ORDER CO., Box 128, Ogden, Utah

N. O. OGDEN CO. Shoes for the
Wholesale Family
 Nettleton Shoes 236 25th St.

446 R. L. POLK & CO'S

- Rudeggren Peter E, farmer, r Farr West.
 Rudge John T, asst supt West Coast Life, 2480 Grant av, r 446 27th.
 Rudiger Annie M, b 2342 Harrison av.
 Rudiger Edward, harnessmkr J C Read & Bros Co, r 2342 Harrison av.
 Rudiger Joan, smstrs Harry Elsen, b 2342 Harrison av.
 Rudiger Mary, presser Taylor & Wilson, b 2342 Harrison av.
 Rudiger Verna, stenog A L Brewer D S Co, b 2342 Harrison av.
 Rudiger Wm F, sec, treas and asst mgr A L Brewer Dairy Supply Co, r 2585 Fowler av.
 Ruffa Eleanor (wid Joseph), b 2852 Lincoln av.
 Ruffa Joseph, salesman Blackman & Griffin Co, r 2852 Lincoln av.
 Rugg Benjamin, eng D & R G, r 241 W 21st.
 Rugg Edna M, b 241 W 21st.
 Rugg Jennie B, b 241 W 21st.
 Rugg May H, b 241 W 21st.
 Rulard Joseph, canvasser, b 245 33d.
RUNYAN OLIVER M, Dealer in Hides, Pelts, Tallow, Beeswax, Furs, Wool, etc, 2263-2269 Wall av, Bell Tel 781, Ind 355, r 630 24th, Ind Tel 353. (See right bottom lines.)

Closely Connected with Tanners and Pullers both East and West Always in the Market at top Market Prices

BELL PHONE 781; IND. PHONE 355

O. M. RUNYAN

DEALER IN

Hides, Pelts, Tallow, Beeswax and Furs

OFFICE AND WAREHOUSE:

2263-2269 WALL AVE.

Reference: Commercial Nat. Bank, Ogden

Rupe W A, eng S P Co, rms 2510 Lincoln av.

RUSHMER JOHN T, Manufacturing Optician, Complicated Lenses Ground on the Premises, Examinations Free, 2464 Washington av, Ind Tel 401, r 2547 Adams av, Ind Tel 402.

CALVIN STUART

Contractor and Builder

Shop and Residence, 2952 Wall Ave.

Estimates Furnished on Application. First-class Repair Work of all Kinds a Specialty. All Work Guaranteed.

Bell Phone 373-X

Ogden
Tent Co

Modern
Tent
Builders

421-427
23d St.

Bell Tel.
233

STACK
COVERS
WAGON
COVERS

BADCON PHARMACY

A. R. McINTYRE
Propr.

Post Office Station No. 2 2421 WASHINGTON AVE. U. S. Weather Bureau

A COMPLETE DRUG STORE

OGDEN CITY DIRECTORY 1910.

447

- Rushton Nettie, stenog E F Bratz, b 2767 Wall av.
 Rushton Sarah (wid Francis), b 2767 Wall av.
 Russell Alexander, farmer, r Riverdale.
 Russell Alexander W, colporteur, rms 2613 Washington av.
 Russell David, r S Weber.
 Russell Grace L, student, b 2420 Lincoln av.
 Russell James, r 332 30th.
 Russell James, farmer, r Riverdale.
RUSSELL-JAMES CO (Inc), W L Russell Pres, G W Jones V-Pres and Treas, W A James Sec and Mgr. Proprs Chicago Market, 181-183-185 24th, Bell Tel 16, Ind 521, Meats and Groceries, 126 25th, Bell Tel 376, Ind 374. (See adv.)
 Russell James M, propr Armor Meat Market, 334 25th, r 126 26th.
 Russell James W, blksmith, 3027 Washington av, r rear 332 30th.
 Russell Janet, opr R M Bell Tel Co, b 332 30th.
 Russell John, farmer, b Riverdale.
 Russell John W, patrolman Police Dept, r Sullivan n e cor Madison av.
 Russell Lauretta, b Sullivan n e cor Madison av.
 Russell Mary (wid Patrick), r 133 W 27th.
 Russell Nettie, b Riverdale.
 Russell Patrick, clk, r 133 W 27th.
 Russell Mrs Susan E, died Apr 30, '09, age 70.
 Russell Vina M, b 2573 Fowler av..
 Russell Wm, lab, r 2268 Adams av.
RUSSELL WM L, Pres Russell-James Co, r 2420 Lincoln av.
 Russell Wm W, farmer, b Riverdale.
 Russner Anna C (wid Wm), r rear 2719 Madison av.
 Rutherglen Alfred, clk U P R R, rms 2639 Jefferson av.
 Rutledge Grace M, b 2106 Washington av.
 Rutledge Wm A, b 2106 Washington av.
 Rutledge Wm J, clk S P Co, r 2106 Washington av.
 Ryan, see also Rhine.
 Ryan Mrs Helma A, b 2313 Grant av.
 Ryan James D, washer Nelson & Fell, b 858 22d.
 Ryan James V, cond, r 1003 22d.

OGDEN PLANING MILLS CO.

2160-2170
WASHINGTON AVE.

SASH, DOORS, TURNING, STAIR WORK

ALL KINDS OF MILL WORK

PHONE 666 IND.

THE
ECCLES LUMBER
CO
156-164 24TH ST.
WHOLESALE AND RETAIL
LUMBER, DOORS, SASH AND
ALL KINDS OF BUILDING MATERIAL AND MILL WORK

CONTINENTAL SUPPLY CO. DEALERS IN AND IMPORTERS OF
JAPANESE PROVISIONS and
GENERAL MERCHANDISE

Branches: Sparks, Nev., Cheyenne, Wyo.

Phone: Bell 1047, P. O. Box 86. OGDEN, UTAH

Allen's Baggage, Hack and Bus Line

Office, 412 25th St.

Both Telephones 22

448 R. L. POLK & CO'S

Ryan Rev John, asst pastor St Joseph's Catholic Church, b 510 24th.
Ryan John J, b 858 22d.
Ryan John W, lab, rms 169 25th.
Ryan Kate, waiter Union Depot Hotel.
Ryan Louise, student, b e s Washington av 6 n of city limits.
Ryan Nellie A (wid John J), r 858 22d.
Ryan Raymond H, student, b 2362 Adams av.
Ryan Mrs Sophie J, r e s Washington av 6 n of city limits.
Ryan Timothy D, asst cashr Pingree Nat Bank, r 2362 Adams av.
Ryan Timothy T, r 2661 Lafayette av.
Ryane John E, cond D & R G, rms 2671 Wall av..
Rynearson Wilford, cook Healy Cafe, r 245 34th.

S

Sackett Fritz, messr Pac Exp Co, r 2457 Lincoln av.
Sackett Ward E, boilermkr S P Co, r 2653 Lincoln av.
Sacred Heart Academy, conducted by the Sisters of the Holy Cross, 940 25th.
Sailor Mrs Cecilia, b 947 21st.
Sailor Jesse, driver J C Slade, r 947 21st.
ST GEORGE RODNEY L (Ogden Tent Co), r 2140 Royal av.
St John Alexander, carp, rms Lincoln Hotel.
St John Wm F, insp City Eng, City Hall.
St Joseph's Catholic Church, 24th n e cor Adams av.
St Joseph's Day School, 353 26th.
ST LOUIS SALOON, D McCarty & Co Proprs, Fine Wines, Liquors and Cigars, Club Rooms in Connection, 286 25th, Ind Tel 286.
ST PAUL FIRE & MARINE INS CO (of St Paul), J M Forristall Agt, 413-414 First Nat Bank Bldg.
St Paul Hotel, Mrs Fanny Egginton propr, 431 25th.
St Paul's Episcopal Church, Plain City.
St Paul's Evangelical Church (German), 575 23d.
Salmon Wm J, dist mgr Beneficial Life Ins Co, 421 Eccles Bldg, r 2121 Adams av.

J. C. GALE GRADING AND EXCAVATING **CONTRACTOR**

Drayage and all kinds of TeamWork. 715 28th St., Bell Tel. 1036-Y

FALSTAFF CAFE Wines, Liquors and Cigars
Dining Rooms for Ladies
"A Little Better Than Good Enough"
C. M. Leedom, Propr. 2425 Washington Ave.

OGDEN CITY DIRECTORY 1910.

449

Salt John W, foreman, r 650 W 21st.
Salt Lake Building & Loan Assn, E F Bratz local treas, 410 25th.
Salt Lake Herald-Republican, 366 25th.
SALT LAKE TELEGRAM, V G Gill Mgr, 2438 Washington av, Both Tels 322.
SALT LAKE TRIBUNE, V G Gill Mgr, 2438 Washington av, Both Tels 322.
Salt Lake Valley Canning Co, W W Craig pres and mgr, 300 Walnut.
SALT LAKE & OGDEN RY, S F Halverson Agt, 3121 Washington av, Ind Tel 2000.
Salt Ruby, emp Shupe-Williams C Co, rms 427 25th.
Salter Clarence E, clk A Kuhn & Bro, rms 570 25th.
Salter Erma C, b 2415 Jefferson av.
Salter Herbert, brklyr, rms 570 25th.
Salter John W, music tchr, 2746 Adams av, r same.
Salter Leah, knitter Utah Knitting Co, b 2933 Childs av.
Salter Maude E, domestic, 2322 Jefferson av.
Salter Wm D, brklyr, r 3133 Jefferson av.
Salter's Orchestra, J W Salter leader, 2408 Washington av.
Salvation Army, 257 25th.
Salvation Army Hall, 2585 Grant av.
Salvation Army Hotel, Wm Lamont mgr, 257 25th.
Sam Lee, gardener, s s 12th 1 blk w of Washington av.
Sam Wo, laundry, 2466 Lincoln av.
Sampel Otto M, fireman U P R R, r Evanston, Wyo.
Sample George, student, rms 2236 Grant av.
Sampson Joseph, lab, rms Chapman House.
Sampson J Lorraine, clk Geo A Lowe Co, rms 381 E 22d.
Sampson Samuel, farmer, r Plain City.
Sampson Samuel, lab, rms Chapman House.
Samuelson Carl, moved to Salt Lake City.
Samuelson Egjild, carp, b 2516 Jefferson av.
Samuelson Mrs Olalia, r 2516 Jefferson av.
Sanborn Ella, clk G W Stevenson, b 478 W 24th.
Sanborn Fred F, v-pres C J Herrick & Co, r 928 22d.
Sanborn George B, springmkr S P Co, r 478 W 24th.
Sanborn John, lab, b 478 W 24th.
Sandberg George L, driver Allen Trans Co, r 2554 Lincoln av.

Closely Connected with Tanners and Pullers both East and West.

Bell Phone 781
Ind. Phone 855

O. M. RUNYAN

DEALER IN
Hides, Pelts, Tallow, Beeswax & Furs

Always in the Market at top market prices.
Reference: Com'l Nat. Bank, Ogden, Utah
Office and Warehouse 2263-2269 Wall Ave.

P. A. ISAKSON

CONTRACTOR AND BUILDER
Buildings Furnished Complete. Estimates Furnished
REAR 247-251 TWENTY-SECOND STREET

The School that has a reputation for Thoroughness and Discipline

OGDEN BUSINESS COLLEGE

(Incorporated)
LEWIS BLOCK, 2447 Washington Ave.
G. C. GILL, Secretary.

Day and Evening Sessions. School all the year.
Enter at any time

GARRISON, FOSTER & GARRISON

PHONES: BELL 393, IND. 671 2411 WASHINGTON AV.
Real Estate, Loans, Rentals and Insurance

PIANOS OF QUALITY

Steinway, Sohmer, Estey, Kimball, and others
Ogden Music Co. 2370 Washington Ave.

460 R. L. POLK & CO'S

Sandberg Henry A, hlpr S P Co, r 816 E 12th.
Sander Adolph H, rms 443 26th.
Sander Charlotte, b 2032 Ballantyne av.
Sander Hyrum, painter, b 2032 Ballantyne av.
Sander Hilda, clk W H Wright & Sons Co, b 2220 Moffit av.
Sander Isbrand, painter, r 2032 Ballantyne av.
Sander Isbrand jr, salesman John Scowcroft & Sons Co, b 2032 Ballantyne av.
Sander John, boilermkr Utah Const Co, r 2220 Moffit av.
Sander Maggie, emp A L Scoville Press, b 2032 Ballantyne av.
Sanders, see also Saunders.
Sanders Charles, candymkr Shupe-Williams C C, rms Central Hotel.
Sanders S August, bartndr Reed Hotel.
Sanders Wilburn B, clk Utah Stationery Co, r 200 Tracy av.
Sanderson George O (Live and Let Live Transfer), r 153 W 31st.
Sanderson George O jr, clk, b 153 W 31st.
Sanderson John, lab, rms Central Hotel.
Sanderson Nellie, b 413 W 21st.
Sanderson Ora L, b 153 W 31st.
Sanderson Owen M, insp, r 2268 Madison av.
SANDERSON WALTER E, Mgr Retail Dept Hemenway & Moser Co, 2405 Washington av, Both Tels 382, r 2339 Adams av.
Sandiford, see also Sanford.
Sandiford Cecil, b 214 31st.
Sandiford Edwin, clk Pingree Bros Co, b 214 31st.
Sandiford John T, grocer, 214 31st, r same. ✓
Sandiford Simeon, clk J T Sandiford, r 214 31st.
Sandman Audrey G, b 2884 Pingree av.
Sandman Harry, clk H L Griffin Co, b 2884 Pingree av.
Sandman Peter, brklyr, r 2884 Pingree av.
Sands Martha A (wid Clarence O), r 2457 Lincoln av.
Sandstrom Erick W, carp Utah Const Co, r 3218 Adams av.
Sandy Thomas E, died Sept 10, '09, age 18.
Sanford, see also Sandiford.
Sanford Emer, student, b 2781 Grant av.
Sanford Mrs Emer W, proofreader Standard, r 2781 Grant av.
Sanford George H, miner, r 2781 Grant av.

COMPLETE CASH AND CREDIT HOME FURNISHERS BOYLE FURNITURE COMPANY CARPETS, DRAPERIES, WALL PAPER, RANGES, GRANITEWARE

OGDEN CITY DIRECTORY 1910.

461

Sanford Marie, student, b 2781 Grant av.
Sano K, cook Japanese Hospital, b 2204 Quincy av.
Santa Maria G & C M & R Co, Don Maguire mgr, 427 25th.
Saperstein Adolph, clk Model Clothing Co, rms 314 25th.
Saperstein Harry, mgr Model Clothing Co, 314 25th, rms same.
Sapp Edward, lab, rms 217 25th.
Sargent John A, moved to Nampa, Ida.
Saunders, see also Sanders.
Saunders Bros (H C and E T), contrs, 1955 Grant av.
Saunders Charles, foreman, b 2707 Grant av.
Saunders David, carp, r 1965 Grant av.
Saunders Edward T (Saunders Bros), b 1955 Grant av.
Saunders George, constable, r View.
Saunders Heber C (Saunders Bros), r 1955 Grant av..
Saunders Inez, b 566 E 22d.
Saunders Joseph, Street Supervisor, City Hall, r 566 E 22d.
Saunders Joseph W, tmstr Ogden P Brick & Tile Co, r Harrisville.
Saunders Reuben, prin Slaterville School, r 2047 Adams av.
Saunders Wm, lab, r Harrisville.
Saunier Ida, maid Utah Sanitarium Co, b same.
Sava Antonio, emp Amal Sugar Co, b same.
Savage Georgiana, student, b 3299 Washington av.
Savage Loran, student Utah School for the D and B.
SAVAGE OSCAR E (Savage & Bune), r 1051 Washington av, Ind Tel 1052.
Savage Samuel, emp O S L, rms 2613 Washington av.
Savage Susannah, appr N L Spurgeon, b 3299 Washington av.
Savage Wm, r 3299 Washington av.

Mailing Lists of All Kinds

Furnished by

R. L. POLK & CO.

Salt Lake City

WATSON-FLYGARE HARDWARE CO. 2414 Washington Ave.

Fine Hardware, Paints and Brushes

Phones--Bell 346; Ind. 346 Wholesale and Retail CONTRACTING ELECTRICIANS 2448 Washington Ave.

ELECTRIC SUPPLY & FIXTURE CO.

Livery, Sale and Boarding Stable
J. F. Everett & Co.
 2219 Washington Ave.



Abstracts OF TITLE
D. W. Ellis Abstract Co.
 (Licensed and Bonded)
 Under First National Bank

454 R. L. POLK & CO'S

- Schnitz George, painter, rms 368 24th.
 Schoenfeld Abraham, clk David Rosenthal, r 2725 Hunter's ct.
 Schofield, see also Scofield.
 Schofield Milon M, propr Royal Barber Shop, 307 24th, r 2669 Madison av.
 Schofield Wm, mach S P Co, r 361 E 20th.
 Schonwandt Adolph, student, b 282 E 21st.
 Schonwandt H G, fireman U P R R, r Evanston, Wyo.
 Schoonmaker Charles, farmer, r Plain City.
 Schoonmaker Charles A, brkman, r 2234 Lincoln av.
 Schoonmaker Fred, farmer, b Plain City.
 Schoonmaker Hattie, b Plain City.
 Schotts Minnie M, matron Utah School for the D and B.
 Schouten Hans D, r 761 29th.
 Schouten Herman, maker Hess B & B Co, r 460 E 16th.
 Schouten John, baker, r 290 W 20th.
 Schouten Marie J, student, b 290 W 20th.
 Schouten Reindert, baker Hess B & B Co, b 290 W 20th.
 Schrader Benjamin, died Feb 4, '09, age 45.
 Schreven Gerard, baker, r 2760 Monroe av.
 Schubert Anna, box mkr John J Olsen & Bro, b 3280 Stephens av.
 Schultz Bertha, domestic, 475 22d.
 Schultz Emil, emp Amal Sugar Co, r Kanessville.
 Schultz G Marguerite, student, b 2624 Adams av.
 Schultz Harry P, boilermkr S P Co, r 2528 Monroe av.
 Schultz Oscar E, instr Industrial School.
SCHULTZ ROBERT J, Chiropractor, Office Hours 9 a m to 5 p m, Sundays by Appointment only, 2624 Adams av, r same, Bell Tel 1216, Ind 3645-D.
 Schultz Stanley, canner, b 7 Wilson's la.
 Schulz Henry, emp Ogden S Laundry, r 481 28th.
 Schutte Mrs Antonia G, labeler S L Valley Canning Co, rms 2726 Monroe av.
 Schutte Wm, lab, r 2866 Monroe av.
 Schwartz Frank A, plumber Lewis Zitzman, b 2234 Jefferson av.
SCHWARTZ JOHN J, Baker and Grocer, 2234 Jefferson av, r same, Bell Tel 1145, Ind 319.
 Schwarz Robert, emp Amal Sugar Co, b nr same.

E. J. JONES & CO. Yard, 2830 Wall Ave.
 Phone, Bell 753-X
DEALERS IN LUMBER, LATH, DOORS AND SASH

A NEW PAINT STORE IN OGDEN
THE ECCLES PAINT & GLASS CO.
 IND. 40 323-325 24th St. BELL 88

OGDEN CITY DIRECTORY 1910. 455

- Scofield, see also Schofield.
 Scofield Pearley E, clk Ry Mail Service, rms Arlington Hotel.
 Scorey Joseph, carp, rms 3065 Ogden av.
 Scott Alexander, miller Peery Bros Milling Co, r 3180 Porter av.
 Scott Benson G, clk W H Wright & Sons Co, b 963 25th.
 Scott David A, student, b 3180 Porter av.
 Scott Mrs Della, smstrs S J Burt & Bros, b 515 27th.
 Scott E J, brkman S P Co, r 2443 Lincoln av.
 Scott Frances W, b 2747 Wall av.
 Scott Hiram G, clk J W Clark, b 2747 Wall av.
 Scott John, cond O S L, r 877 24th.
 Scott Lillian M, clk Last & Thomas, b 3180 Porter av.
 Scott Louis E, barber Royal Barber Shop, r rear 2237 Monroe av.
 Scott Marguerite, student, b 877 24th.
 Scott Minnie, b 877 24th.
 Scott Nellie V, student, b 3180 Porter av.
 Scott Ord E, trav agt Sidney Stevens Imp Co, r 963 25th.
 Scott Parley, emp U P R R, rms 368 24th.
 Scott Walter O, oiler S P Co, r 2747 Wall av.
SCOTTISH UNION & NATIONAL FIRE INS CO (of Edinburgh), Kelly & Herrick Agts, 2500 Washington av.
SCOVILLE ALVA L (Scoville Paper Co; F L Scoville & Co), Propr A L Scoville Press, r 541 26th, Ind Tel 1003.
SCOVILLE A L PRESS THE, A L Scoville Propr, Printers, Embossers and Stationers, Engraving and Copper Plate Printing, 2441 Grant av, Bell Tel 117, Ind 144.
 Scoville Frank L (Scoville Paper Co; F L Scoville & Co), v-pres and mgr M G Scoville Sons Co, r 860 24th.
SCOVILLE F L & CO (F L, H B, L S, A L and W B Scoville), Wholesale Brokerage and Storage, 2441 Grant av, Bell Tel 117, Ind 144.
 Scoville Glenna, b 2024 Wall av.
 Scoville Horatio B (Scoville Paper Co; F L Scoville & Co), sec M G Scoville Sons Co, r Rawlins, Wyo.
 Scoville Lester S (Scoville Paper Co; F L Scoville & Co), r 2659 Grant av.
 Scoville Mrs Maria G, pres M G Scoville Sons Co, r 2433 Grant av.

J. P. O'Neill Construction Co. DEALERS IN
 Stone, Cement,
 Asphaltum,
 423 TWENTY-FIFTH ST. Bell Tel. 621 Ind. Tel. 908

THE ECCLES LUMBER CO
 156-164 24th ST.
 WHOLESALE AND RETAIL
LUMBER, DOORS, SASH AND ALL KINDS OF BUILDING MATERIAL AND MILL WORK

HALVERSON BROTHERS
SANITARY PLUMBING, STEAM
AND HOT WATER HEATING
Motto "Satisfaction"
NUMBER 425 TWENTY-FIFTH STREET.
BELL PHONE 1322

MOWERS RAKES **McCORMICK CHAMPION** HEADERS BINDERS
CONSOLIDATED WAGON & MACHINE CO.

456

R. L. POLK & CO'S

SCOVILLE M G SONS CO Inc, M G Scoville Pres, F L Scoville V-Pres and Mgr, H B Scoville Sec, Mfrs of and Wholesale Dealers in Brooms and Whisks, 2441 Grant av, Bell Tel 117, Ind 144.
Scoville Paper Co (F L, H B, L S, A L and W B Scoville), whol paper, 2441 Grant av.
Scoville Walter B (Scoville Paper Co; F L Scoville & Co), b 2433 Grant av.
Scowcroft Albert, r 2546 Fowler av.
Scowcroft Heber, v-pres John Scowcroft & Sons Co, r 462 27th.
Scowcroft Heber jr, student, b 462 27th.
Scowcroft James, student, b 462 27th.
SCOWCROFT JOHN & SONS CO, Joseph Scowcroft Pres and Mgr, Heber Scowcroft V-Pres, Willard Scowcroft Sec and Treas, Wholesale General Merchandise, 23d s e cor Wall av, Both Tels 5.
Scowcroft John W, b 432 27th.
SCOWCROFT JOSEPH, Pres Volker-Scowcroft Lumber Co, Pres and Mgr John Scowcroft & Sons Co, V-Pres Pingree Nat Bank, etc, r 533 26th, Bell Tel 507, Ind 565.
Scowcroft Joseph jr, student, b 533 26th.
Scowcroft Maria G (wid John), rms 541 26th.
Scowcroft Mary (wid John), b 533 26th.
Scowcroft Rosabel, b 432 27th.
SCOWCROFT WILLARD, Sec and Treas Volker-Scowcroft Lumber Co and John Scowcroft & Sons Co, r 432 27th, Bell Tel 890.
Scriven Benjamin, r 2445 Monroe av.
Scriven Benjamin jr, carrier P O, b 2445 Monroe av.
Scriven Fred, mgr Spargo's Book Store, 2465 Washington av, b 2445 Monroe av.
Scudder Frank H, bkpr Blackman & Griffin Co, b 2564 Wall av.
Scudder John L, surveyor, b 2564 Wall av.
Scudder Kate I, cashr AKuhn & Bro, b 2564 Wall av.
Scudder Louis O, surveyor, b 2564 Wall av.
Scudder Louise, b 2564 Wall av.
Scudder Martha A, b 2564 Wall av.
Scudder Norinne L, milliner S J Burt & Bros, b 2564 Wall av.
Scudder Wm A, r 2564 Wall av.

JOGALONG TRANSFER CO.

Compressed Air Vacuum House Cleaning. Moving Vans
328½ 25th St. Phones 283

B. H. GODDARD

412 Eccles Bldg.

INSURANCE, REAL ESTATE
AND LOANS

Bell Tel. 534-Y

OGDEN CITY DIRECTORY 1910.

457

Scudder Wm A jr, b 2564 Wall av.
Seager Fred E, b 2644 Madison av.
Seager Herbert S (Seager Meat & Grocery Co), r 2649 Barlow av.
Seager Leah (wid George F; Seager Meat & Grocery Co), r 2644 Madison av.
SEAGER MEAT & GROCERY CO (Mrs Leah, Herbert S, and Roy A Seager), Staple and Fancy Groceries, Fresh and Cured Meats, Game in Season, 2644 Madison av, Bell Tel 925-K, Ind 604.
Seager Roy A (Seager Meat & Grocery Co), r 1016 25th.
Seauch John T, teller U L & R Co, r 128 W 29th.
Seaman, see also Semeyn and Siemans.
Seaman George A, clk John Scowcroft & Sons Co, r 275 33d.
Seaman H Josephine, prin Five Points School, b 706 21st.
Seaman John, bkpr Cragun Bros, r 706 21st.
Searle James H, motorman O R T Co, r 208 36th.
Sears Charles B, r 658 23d.
Sears John, moved to Evanston, Wyo.
Sears Victor H, student, b 2362 Madison av.
Sears Wm G, bkpr Wyo Coal Co, r 2434 Monroe av.
Seaton Henry L, lab, b 2237 Washington av.
Seavers Wm, shoemkr Peter Hansen, r 158 27th.
Sebring Amos, r 2547 Lincoln av.
Sebring George A, moved to Riverside, Cal.
Second Congregational Church, Washington av cor Harrisville rd.
SECOND JUDICIAL DISTRICT COURT, J A Howell Judge, Court House.
Second Ward Meeting House (L D S), 271 26th.
Secret and Benevolent Societies. (See pp 48-51.)
SECURITY INS CO (of New Haven, Conn), E F Bratz Agt, 410 25th.
Seddon Annie, clk Paul Ziegenhirt, b 373 23d.
Seddon Elizabeth, b 1870 Washington av.
Seelig Walter P, bartndr J H Linchan, r 161 Poplar av.
Seery John L, trav agt, rms 2314 Adams av.
Seffer Ludwig, clk Abraham Siner, rms 179½ 25th.
Seibold John W, butcher Alexander Beckstead, r 2045 Jackson av.

Wm. Doyle, Contractor

All Kinds Cement Work and Cement Bridges.
Foundations and Sidewalks a Specialty. 3229 Ogden Ave.

The Wheelwright Construction Co. Washington Avenue 2476
Excavating, Pipe Laying, Sewers, Water Systems, etc.

The School that has a reputation for Thoroughness and Discipline

OGDEN BUSINESS COLLEGE

(Incorporated)

Bell Tel. 794 Ind. Tel. 925
LEWIS BLOCK, 2447 Washington Ave.
G. C. GILL, Secretary.

Day and Evening Sessions. School all the year. Enter at any time

Western Land & Investment Co., Limited
Choice Farm and Fruit Lands under the Carey Act. Notary in Office
415-416 Eccles Bldg. Ind. Phone 657

458 **R. L. POLK & CO'S**

Seibold Nita, student, b 2045 Jackson av.
Seibold Wm, meats, 2780 Washington av, r 743 29th.
Seidel Louis, tailor Henry Kissel, rms 2458 Grant av.
Seier Anna N, student, b 1774 Cahoon av.
Seier Charles, r 1774 Cahoon av.
Seier Dora C, nurse, 1774 Cahoon av, b same.
Seier Wm A, driver Geo A Lowe Co, b 1774 Cahoon av.
Seiffert John, lab Ogden Plumbing Co, r 268 W 20th.
Seip Homer A, clk U S Forest Service, rms 2613 Madison av.
Seitz Joseph, steamftr, r 2163 Adams av.
Selgrath Charles, eng D & R G, r 2317 Grant av.
Sellick Mrs Annie B, b rear 263 26th.
Sellick Dea, stenog Loverin & Browne Co, b rear 263 26th.
Sellick Robin, carrier Standard, b rear 263 26th.
Selman Annie, clk S J Burt & Bros, b 2535 Quincy av.
Selman John M, farmer, r 1 mile s w of Amal Sugar Co..
Selman Josephine P, b 1 mile s w of Amal Sugar Co.
Selva Constantino D, lab, r 2415 C av.
Semeyn, see also Seaman and Siemans.
Semeyn Clara, b 2273 Grant av.
Semeyn Cornelius, repr D & R G, r 2273 Grant av.
Semeyn Mrs Lucy, r 2273 Grant av.
Semeyn May, b 2273 Grant av.
SEMI-WEEKLY STANDARD, Wm Glasmann Publisher,
360 24th, Bell Tel 56-1, Ind 56.
Senow Hachiro, sec Japanese-Amer Ind Corp, r Tokio, Japan.
Seppich Claude, appr Electric S & F Co, b 2346 Washington av.
Seppich Esther, student, b 2346 Washington av.
Seppich Fred, barber, 2401 Washington av, r 2346 same.
Seppich Mrs Mollie, propr Iowa Rooms, 2346 Washington av.
Sessions Parley P, solr, r 336 23d.
Setterlund John, lab, r 933 E 7th.
Seventh Day Adventist Church, 409 24th.
Seyern Joseph, clk S P Co, r 3168 Lincoln av.
Sewell Arthur J, emp Amal Sugar Co, r e s Wilson's la 1/2 mile s of D & R G tracks.
Sewell Benjamin, emp Amal Sugar Co, b e s Wilson's la 2 s of D & R G tracks.
Sewell Birdie E, b e s Wilson's la 1/2 mile s of D & R G tracks.

RUBBER STAMPS Ogden Office Supply Co.

We Have Our Own Factory

355 24th St.

"HOME OF THE OUTFIT"
BOYLE FURNITURE COMPANY
FURNITURE, CARPETS, DRAPERIES, WALL PAPER, RANGES

OGDEN CITY DIRECTORY 1910.

459

Sewell Charles B, lino opr Standard, b e s Wilson's la 1/2 mile s of D & R G tracks.
Sewell Edward, farmer, r e s Wilson's la 2 s of D & R G tracks.
Sewell Henry W, bkpr A W Meek, b 2945 Grant av.
SEWELL JOHN, Roofing Contractor, Estimates Furnished,
3247 Pingree av, r same.
Sewell Wm, farmer, r e s Wilson's la 1/2 mile s of D & R G tracks.
Shafer Chester, fireman, rms Cottage Hotel.
Shafer Mrs Florence I, draftsman U S Forest Service, r 2475 Van Buren av.
Shafer John, foreman, rms 427 24th.
Shafer Judson H, clk Ogden Feed Co, r 2125 Royal av.
Shafer Wm E, fireman, rms 427 24th.
Shaffer Carl, student, b 365 28th.
Shaleen John, brkman S P Co, r 2515 Lincoln av.
Shanks Llewellyn L, eng, r 292 E 21st.
Shanley James C, truckman S P Co, rms 2264 Lincoln av.
Shanley Mary A, tchr Pingree School, r 622 26th.
Sharer, see also Scherrer and Sherer.
Sharer Chester, driver Ragan Grocery Co, rms 2236 Madison av.
Sharp Delwin, farmer, r Plain City.
Sharp Edward, farmer, b Plain City.
Sharp Ernest, farmer, b Plain City.
Sharp Harry, foreman S P Co, r 352 E 21st.
Sharp Lulu E, smstrs S J Burt & Bros, b 771 24th.
Sharp Milo, farmer, b Plain City.
Sharp Oliver F, watchman, r 771 24th.
Sharp Robert, fireman U P R R, rms Union Depot Hotel.
Sharp Rosita, student, b 258 24th.
Sharpe M L, brkman O S L, r 2409 Lincoln av.
Shattuck Florence, tchr Grant School, b 2257 Moffit av.
Shaughnessy Ellen M, student, b 315 Parry av.
Shaughnessy John J, eng, r 315 Parry av.
Shaughnessy Michael, r 659 21st.
Shaughnessy Thomas S, bkpr Columbia Club C Co, b 315 Parry av.
Shaum Reuben J, clk Ry Mail Service, r 868 12th.
Shaw Albert, student, b N Ogden.

Elsen, The Furrier Sealskins a Specialty

423 24th St.—Peery Annex

Bell Tel. 737-Y

White Eagle

The Leading and Spiciest Place of the City.

First-Class Meals and Liquors

2415 Washington Avenue

VOLKER-SCOWCROFT LUMBER COMPANY WHOLESALE AND RETAIL DEALERS
237-245 TWENTY-FOURTH STREET

FRED M. NYE CO. PARAGON
THE CLOTHIERS TROUSERS
2413 WASHINGTON AVE.

460

R. L. POLK & CO'S

Shaw Amanda N (wid Greenberry), r 1879 Washington av.
SHAW AMBROSE A, Mgr Consumers Coal Co, 2378 Washington av, r 1447 same, Bell Tel 1404.
Shaw Ambrose E, clk I L Clark & Sons Co, r 1558 Washington av.
Shaw Austin H, treas Shaw Merc Co, r 114 Harrisville rd.
SHAW BROS (Wm W and Charles A), Staple and Fancy Grocers, 2277 Washington av, Both Tels 953.
Shaw Charles A (Shaw Bros), r 437 16th.
Shaw Charles A, farmer, r N Ogden.
Shaw David M, sec Shaw Merc Co, r 515 Washington av.
Shaw Edith, laund, b 743 Washington av.
Shaw Edmund R, farmer, r View.
Shaw Elijah, farmer, r View.
Shaw Elizabeth (wid Wm M), r 3064 Adams av.
Shaw Ella J, wrapper W H Wright & Sons Co, b 520 16th.
Shaw Elsie V, tchr, b 743 Washington av.
Shaw Ernest, farmer, r 314 12th.
Shaw Ethel, b View.
Shaw Florence J, b 1516 Washington av.
Shaw Francis, farmer, r 743 Washington av.
Shaw Frank, tmstr Ogden Milling & E Co, r 520 16th.
Shaw Hattie O, b 1516 Washington av.
Shaw Isaac M, meats, 205 Washington av, r 249 same.
Shaw James M, cond O R T Co, b 770 12th.
Shaw Jedediah M, farmer, r 804 12th.
Shaw Jennie (wid Robert R), r 1538 Washington av.
Shaw John E, cond O R T Co, r 776 12th.
Shaw John H, student, b 1516 Washington av.
Shaw John R, farmer, b View.
Shaw Julia (wid John), r 770 12th.
Shaw Martha, student, b 1558 Washington av.
Shaw Mary J (wid J Henry), r 1516 Washington av.
Shaw Meda, student, b 760 27th.
Shaw Merc Co, Myrtillo Shaw pres, W A Shaw v-pres, D M Shaw sec, A H Shaw treas, gen mdse, 203 Washington av.
Shaw Merlin, collr, r 1453 Washington av.
Shaw Minerva P (wid Ambrose), r 1265 Washington av.
Shaw Myrtillo, pres Shaw Merc Co, r 559 Washington av.

We buy everything in carload lots, direct from the factory. That's why we sell so cheap

Ogden Furniture & Carpet Co. 2422 to 2434 Washington Ave.

Utah Stationery Co. TYPEWRITER AND OFFICE SUPPLIES
WASHINGTON AVE., S. W. COR. 24th ST.

OGDEN CITY DIRECTORY 1910.

461

Shaw Nina (wid Wm), r 1545 Washington av.
Shaw Oril M, student, b 743 Washington av.
Shaw Orilla, cashr W H Wright & Sons Co, b 804 12th.
Shaw Orland W, died Jan 4, '09, age 23.
Shaw Pearl R, b 559 Washington av.
Shaw Robert A, driver Tribe & Jones, b 1516 Washington av.
Shaw Ruth D, b 520 16th.
Shaw Samuel, farmer, r N Ogden.
Shaw Sylvia R, b 1558 Washington av.
Shaw Welcome D, clk J G Read & Bros Co, b 743 Washington av.
Shaw Wilber, harnessmkr C W Cross Co, r 1506 Washington av.
Shaw Wm A, v-pres Shaw Merc Co, r 347 2d.
Shaw Wm E, farmer, b View.
Shaw Wm H, baker Hess B & B Co, b 1516 Washington av.
Shaw Wm H, emp Amal Sugar Co, b Wilson's la 3 w of Meeting House.
Shaw Wm S, farmer, r View.
Shaw Wm W (Shaw Bros), r 1564 Washington av.
Shaw W Orley, messr W H Wright & Sons Co, b 520 16th.
Shea Wm, emp Western F & M Co, r 2141 Grant av.
Shears John, live stock, rms 155 25th.
Sheehan Dennis J, r 2430 Adams av.
Shekell J R, brkman, rms 202 23d.
Shelburne Amelia L (wid Robert W), r 648 24th.
Shell, see also Schell.
Shell Mrs Bertha G, b 523 22d.
Shelley J M, cond O S L, r Salt Lake City.
Shelton Thomas M, washer Superior S Laundry, r 2660 Lafayette av.
Shepherd Anthony B, carp, 112 23d, r same.
Shepherd Benjamin F, civ eng, r 2220 Lincoln av.
Shepherd Edna A, opr Utah Ind Tel Co, b 112 23d.
Sheppard Harry H, mach S P Co, r Five Points.
Sheppard John, clk, r 234 W Patterson av.
Sherer, see also Scherrer and Sharer.
Sherer Charles V, student, b 124 23d.
Sherer Mrs Mary E, r 124 23d.
Sheridan Hugh E, appr S P Co, b 463 26th.

Lambert Paper Co.,

Both Phones 151 No. 380 23rd St., Ogden
Wholesalers of Paper, Bags, Stationery, Printers' Supplies, etc.

We Will Save You Money On Anything From a Pin to an Automobile
OGDEN MAIL ORDER CO., Box 128,
Ogden, Utah

N. O. OGDEN CO. Ladies' and
CLOTHIERS TO MEN WHO CARE SHOEES
236 25th St.

462

R. L. POLK & CO'S

Sheridan James, messr Postal Tel Co, b 463 26th.
Sheridan Margaret (wid Hugh), r 463 26th.
Sheridan Mary, emp Amer Linen Supply, b 463 26th.
Sherman Charles C, ydmaster, rms 368 24th.
Sherman Charles J, motorman O R T Co, b 904 Grant av.
Sherman E Albert, dist forester U S Forest Service, 203 24th, b Reed Hotel.
Sherman Henry, lab, rms Eureka House.
Sherman Ivie L, b 904 Grant av.
Sherman John M, repr S P Co, r 904 Grant av.
Sherman Mrs Louise K, clk Smith & Hodgson, r 2255 Jefferson av.
Sherman Truman C, emp U P R R, b 904 Grant av.
Sherman Wm H, clk S P Co, r 2711 Grant av.
Sherner Dorothy A, stenog Blackman & Griffin Co, b 122 E 2d.
Sherner Lawrence W, janitor, r 218 E 2d.
Sherner Mark A, student, b 122 E 2d.
Sherner Mary E (wid Peter L), r 122 E 2d.
Sherner Peter, farmer, b 122 E 2d.
Sherwood Archibald, driver, b 526 Cook.
Sherwood Elmer, plasterer, r 200 Harrisville rd.
Sherwood Frank W, tmstr Ogden P Brick & Tile Co, r 526 Cook.
Sherwood Ira, farmer, b Plain City.
Sherwood Luke, junk, r 357 Dan.
Sherwood Mrs Martha J, r Plain City.
Sherwood Mary (wid James), r 2745 Lincoln av.
Sherwood Mrs Mary, emp G T Terry, r 2419 Grant av.
Sherwood Mrs Mattie, milliner Princess M Co, r 526 Cook.
Sherwood Owen N, pkr S L Valley Canning Co, b 152 W 2d.
SHERWOOD PARKER F, Propr Reed Hotel Billiard Hall, 2504 Washington av, r 3009 same, Bell Tel 616.
Shields David W, miner, r 2520 Jefferson av.
SHIELDS JOHN F, Depot Master Ogden Union Ry & Depot Co, r 2234 Lincoln av, Ind Tell 1172.
Shields Martha (wid James), b 2342 Monroe av.
Shields Myrtle M, b 2641 Washington av.
Shields Pearl H, opr Utah Ind Tel Co, b 2520 Jefferson av.
Shields Roger W, eng, r 2641 Washington av.
Shiells Beatrice, b 547 24th.

Ogden
Tent Co
Modern
Tent
Builders
421-427
23d St.

Bell Tel. 233

CALVIN STUART

Contractor and Builder

Shop and Residence, 2952 Wall Ave.

Estimates Furnished on Ap-
plication. First-class Repair
Work of all Kinds a Spec-
ialty. All Work Guaranteed.

Bell Phone 373-X

BADCON PHARMACY

A. R. McINTYRE
Propr.

Post Office Station No. 2 2421 WASHINGTON AVE. U. S. Weather Bureau

A COMPLETE DRUG STORE

OGDEN CITY DIRECTORY 1910.

463

Shiells Fred A, miner, r 547 24th.
Shiels John L, lab, b 2128 Sherburne av.
Shiels Margaret X, b 2128 Sherburne av.
Shiels Martina H, bkpr Edgar Jones Co, b 2128 Sherburne av.
Shiels Monica L, stenog Ogden Whol Drug Co, b 2128 Sherburne av.
Shinney John, farmer, r W Weber.
ShIPLEY Atelia, b 319 31st.
ShIPLEY Charles B, lab, r 201 Tracy av.
ShIPLEY Earl, appr S P Co, b 230 24th.
ShIPLEY Ellen L, pkr, b 272 22d.
ShIPLEY George B, foreman City Water Wks, r 2031 Wash-
ington av.
ShIPLEY George D, foreman Spencer Lbr Co, r rear 2338 Lin-
coln av.
ShIPLEY George D, hlpr Shupe-Williams C Co, b 2031 Wash-
ington av.
ShIPLEY Ida L, student, b 272 22d.
ShIPLEY James, driver Parker Coal Co, r 567 E 7th.
ShIPLEY John, farmer, b Riverdale.
ShIPLEY John, lab, b 205 Tracy av.
ShIPLEY John W, clk Ogden Furn & C Co, b 272 22d.
ShIPLEY Margaret J, stenog Western Grain & B Co, b 203
Tracy av.
ShIPLEY Mary A (wid Thomas), r rear 2338 Lincoln av.
ShIPLEY Mary I, b 203 Tracy av.
ShIPLEY Matthew, ydman Spencer Lbr Co, r 2340 Lincoln av.
ShIPLEY May, b 201 Tracy av.
ShIPLEY May L, pkr, b 272 22d.
ShIPLEY Moroni, farmer, b Riverdale.
ShIPLEY Robert, foreman, r 203 Tracy av.
ShIPLEY Robert L, clk Watson-Tanner Clo Co, b 230 24th.
ShIPLEY Sarah (wid Robert), r 205 Tracy av.
ShIPLEY Thomas, died Aug 17, '09, age 76.
ShIPLEY Thomas B, lab, r 272 22d.
ShIPLEY Wm, farmer, r Riverdale.
ShIPLEY Wm A, driver Eccles Lbr Co, b 203 Tracy av.
ShIPLEY Wm B, bartndr The Ranch, r 230 24th.
Shipp Carl B, clk Wilcox Grocery Co, b 304 33d.
Shipp Edwin F, broker, b Reed Hotel.

OGDEN PLANING MILLS CO.

SASH, DOORS, TURNING, STAIR WORK

PHONE 666 IND.

2160-2170
WASHINGTON AVE.

ALL KINDS OF MILL WORK

THE
ECCLES LUMBER
CO
WHOLESALE
AND RETAIL
LUMBER, DOORS, SASH AND
ALL KINDS OF BUILDING MATERIAL AND MILL WORK
156 TO 164 24TH ST.

CONTINENTAL SUPPLY CO.
DEALERS IN AND IMPORTERS OF
JAPANESE PROVISIONS and
GENERAL MERCHANDISE

P. O. Box 86. OGDEN, UTAH
 Phone: Bell 1047.

Branches: Sparks, Nev., Cheyenne, Wyo.

Allen's Baggage, Hack and Bus Line
 Office, 412 25th St.

Both Telephones 22

464

R. L. POLK & CO'S

- Shipp Margaret J (wid Joseph), r 956 23d.
 Shipp May L (wid J Edward), r 304 33d.
 Shipp Wm M, electr Ogden Elec S Co, b 956 23d.
 Shiramizu Frank, domestic Utah School for the D and B.
 Shirk Clarence J, cook E A Munsey, b 2234 Monroe av.
 Shirk John F, r 2657 Lincoln av.
 Sholl Horace J, clk, b 640 24th.
 Shontz Harry O, barber G W Hill, r 2455 Grant av.
 Shore Arthur, lab, r 3191 Grant av.
 Short Cynthia A, b Farr West.
 Short Edgar D, mgr Congress Dancing Academy, 2442 Grant av, rms Reed Hotel.
 Short Ira T, farmer, b Farr West.
 Short Irene T, tchr Utah School for the D and B.
 Short Joseph, fireman, rms Cottage Hotel.
 Short Joseph, wheeler Ogden P Brick & T Co, b Harrisville.
 Short Margaret M, b Farr West.
 Short Radna, student, rms 260 24th.
 Short Reuben L, farmer, r Farr West.
 Short Temple, farmer, r Farr West.
 Short Willis, electr S P Co, rms Arlington Hotel.
 Shorten D George, floorwalker W H Wright & Sons Co, b 521 27th.
 Shorten Elsie E, student, b 521 27th.
 Shorten George, Sanitary Insp, City Hall, r 521 27th.
 Shorten Mabel M A, cashr W H Wright & Sons Co, b 521 27th.
 Shorten Norman E, salesman, b 521 27th.
 Shorten Ralph E, student, b 521 27th.
 Shreeve Edgar T, fireman, b 2546 Madison av.
 Shreeve Mrs Emma C, r 2548 Madison av.
 Shreeve Ivena M, stenog Ogden Whol Grocery Co, b 2626 Barlow av.
 Shreeve Mrs Mary W, r 2626 Barlow av.
 Shreeve S Arthur (Shreeve & Madsen), b 2546 Madison av.
 Shreeve Thomas A, grocer, 2546 Madison av, r same.
SHREEVE & MADSEN (S Arthur Shreeve, D Leo Madsen),
 Architects, 405-406 First Nat Bank Bldg, Bell Tel 809-Y.
 Shriber Carl C, embalmer A F Richey, rms 2552 Washington av.

J. C. GALE GRADING AND EXCAVATING CONTRACTOR

Drayage and all kinds of TeamWork. 715 28th St., Bell Tel. 1036-Y

FALSTAFF CAFE Wines, Liquors and Cigars
 Dining Rooms for Ladies
"A Little Better Than Good Enough"
 C. M. Leedom, Propr. 2425 Washington Ave.

OGDEN CITY DIRECTORY 1910.

465

- Shrider Daniel O, foreman, r 3002 Wall av.
 Shrider Stanley, student, b 1951 Grant av..
 Shugrue Thomas T, driver Volker-Scowcroft Lbr Co, b 809 27th.
 Shugrue Timothy, died Aug 17, '09, age 54.
 Shuler Leroy D, mach S P Co, rms 239 22d.
 Shuman Benjamin, fireman, rms Cottage Hotel.
 Shumway Roy B, mgr Ogden Turf Exch, 326 25th, r 583 31st.
 Shupe Alexander P, blksmith P R Shupe, b 722 26th.
 Shupe Andrew C, driver, b 722 26th.
 Shupe Andrew J, wool buyer, r 1834 Washington av.
 Shupe A Raymond, lather, r 3208 Washington av.
 Shupe Brigham, motorman O R T Co, r 1840 Adams av.
 Shupe Bros (S C and P G) blksmiths, N Ogden.
 Shupe Clara E, b 1834 Washington av.
 Shupe David C, agt, r N Ogden.
 Shupe Etta (wid Daniel W), b 2121 Adams av.
 Shupe Hyrum A, contr, 3181 Adams av, r same.
 Shupe Isaac L, welder S P Co, r N Ogden.
 Shupe John W, ice, r 1820 Washington av.
 Shupe Lettie, student, b N Ogden.
 Shupe Louisa C (wid James W), r N Ogden.
 Shupe Myrtle A, b 3181 Adams av.
 Shupe Parley G (Shupe Bros), r N Ogden.
 Shupe Peter R, blksmith, 2634 Washington av, r 722 26th.
 Shupe Royal J, student, b 1834 Washington av.
 Shupe Ruby N, b 3181 Adams av.
 Shupe Sarah L (wid Thomas C), r N Ogden.
 Shupe Solomon C (Shupe Bros), r N Ogden.
 Shupe Walter, student, b 1820 Washington av.
SHUPE-WILLIAMS CANDY CO THE, W H Williams
 Pres and Treas, Manufacturing Confectioners, Wall av s w cor 26th, Both Tels 225.
 Shurtliff Albert D, r 570 25th.
 Shurtliff Almeda (wid Louis C), r 360 18th.
 Shurtliff Charles J, tmstr Ogden P Brick & Tile Co, r Harrisville.
 Shurtliff Clyde, student, b 530 31st.
 Shurtliff Cora M, tchr, b Harrisville.
 Shurtliff Cornelia (wid Noah), r Harrisville.

Closely Connected
 with Tanners and
 Pullers both East
 and West.
 Bell Phone 781
 Ind. Phone 355

O. M. RUNYAN

DEALER IN
 Hides, Pelts, Tallow, Beeswax & Furs

Always in the Market
 at top market prices.
 Reference: Com'l Nat.
 Bank, Ogden, Utah
 Office and Warehouse
 2263-2269 Wall Ave.

P. A. ISAKSON

CONTRACTOR AND BUILDER
 Buildings Furnished Complete.
 Estimates Furnished
 REAR 247-251 TWENTY-SECOND STREET

The School that has a reputation for Thoroughness and Discipline

OGDEN BUSINESS COLLEGE

(Incorporated)
LEWIS BLOCK, 2447 Washington Ave.
G. C. GILL, Secretary.
Bell Tel. 794 Ind. Tel. 925

Day and Evening Sessions. School all the year.
Enter at any time

OGDEN MUSIC CO.

"Everything in Music"

2370 Washington Ave.

466

R. L. POLK & CO'S

Shurtliff Edmond L, driver Ed Williams & Son, b 530 31st.
Shurtliff Elizabeth T (wid Vincent), b 756 25th.
SHURTLIFF MRS EMILY M (Shurtliff & Co), r 853 24th, Both Tels 218.

Shurtliff Emma, dressmkr, 2709 Wall av, r same.

Shurtliff Esther C, student, b 285 E 20th.

Shurtliff Ezra N, tmstr, r 455 34th.

Shurtliff Francis M, moved to Baker City, Ore.

Shurtliff Frank E, student, b 853 24th.

Shurtliff Haskell H, foreman, r 285 E 20th.

Shurtliff Ida V, b 2569 Quincy av.

Shurtliff Jesse H, farmer, b Harrisville.

SHURTLIFF JOHN W, Mgr Shurtliff & Co, 318 Eccles Bldg, r 837 24th, Bell Tel 1293. (See adv.)

Shurtliff Kate I, emp Ogden S Laundry, b 455 34th.

Shurtliff Leon, student, b 360 18th.

Shurtliff Lewis H, driver J S Campbell Co, r rear 1834 Washington av.

Shurtliff Lewis V, butcher, r 530 31st.

SHURTLIFF LEWIS W (Shurtliff & Co), Pres Utah Stationery Co, Postmaster P O, r 853 24th, Both Tels 218.

Shurtliff Luman A, salesman Ogden Office Supply Co, b 853 24th.

Shurtliff Lydia A, b 530 31st.

Shurtliff N Lee, clk P O, b Harrisville.

Shurtliff Ralph E, driver Troy Laundry, r 455 34th.

Shurtliff Ray, repr Proudfit S G Co, b 360 18th.

Shurtliff Sylvia E, emp Ogden S Laundry, b 455 34th.

Shurtliff Warren W, driver W F & Co Exp, b 360 18th.

Shurtliff Wayne, moved to Baker City, Ore.

Shurtliff Wilford E, student, b Harrisville.

Shurtliff Wilfred H, prin Harrisville School, b 285 E 20th.

Shurtliff Wm Z, insp U L & R Co, r 3406 Washington av.

Don't Lend Your Directory

GARRISON, FOSTER & GARRISON

PHONES: BELL 393, IND. 671

2411 WASHINGTON AV.

Real Estate, Loans, Rentals and Insurance

"HOME OF THE OUTFIT" BOYLE FURNITURE COMPANY

FURNITURE, CARPETS, DRAPERIES, WALL PAPER, RANGES

OGDEN CITY DIRECTORY 1910.

467

SHURTLIFF & CO (Lewis W and Mrs Emily M Shurtliff), John W Shurtliff Mgr, All Kinds of Coal, Office 318 Eccles Bldg, Bell Tel 118, Ind 183, Yard 2041 Washington av, Both Tels 18. (See adv.)



SHURTLIFF & CO.

Dealers In

**Coal of All Kinds
Sole Agents For
Anthracite**

Office, 318 Eccles Bldg.

Bell Tel. 118

Ind. Tel. 183

YARD, 2041 Washington Ave., Both Tels. 18

Sickler George, carp Sidney Stevens Imp Co, r 3164 Porter av.

Sidney Stevens Building, 2408 Washington av.

Siebel Fred, ydman Potter Cafe, 372 25th.

Siemans, see also Seaman and Semeyn.

Siemans Albert G, rms 2831 Washington av.

Sigfert Albert W, mach, rms 371 E 22d.

Siler, see also Syler.

Siler Samuel, farmer, r View.

Silva Con D, butcher, r 2750 Park av.

Silva Daniel, lab, rms 128 25th.

Silva Morgan P, mgr Tom Thompson, 2516 Washington av, r 2555 Monroe av.

Silverthorn Bert, student, b 924 22d.

Silverthorn Henry J, trimmer W H Wright & Sons Co, r 924 22d.

Silverton Maurice O, died June 15, '08, age 18.

Silvey Joseph, hlpr S P Co, rms 2457 Lincoln av.

Simister Hortense M, student, b 2239 Van Buren av.

Watson-Tanner Clothing Co.

"NEWPORT"

Union Made Overalls

376 24th St.

Shoes, Hats and
Furnishings

Phones--Bell 346; Ind. 346
Wholesale
and Retail

CONTRACTING ELECTRICIANS

2448 Washington Ave.

ELECTRIC SUPPLY & FIXTURE CO.

THE TROY WAY IS THE RIGHT WAY
S. H. HENDERSHOT, Manager
TROY LAUNDRY
2538-2540 WALL AVENUE

J. M. FORRISTALL 413-414 First Nat. Bank Bldg.
SURETY BONDS, FIRE, ACCIDENT AND BURGLARY **INSURANCE**

468

R. L. POLK & CO'S

Simister John H, cond, r 2239 Van Buren av.
Simister Susie, student, b 2239 Van Buren av.
Simmons Ethel C, student, b 220 Washington av.
Simmons John C, hdw, 220 Washington av, r same.
Simmons Verne, driver Weatherby D Meat Co, 2458 Washington av.
Simpson Charles D, brkman D & R G, rms 336 24th.
Simpson Elizabeth, b 484 Canyon rd.
Simpson Ernest, lab, b 484 Canyon rd.
Simpson James W, lab, b 484 Canyon rd.
Simpson John, cabmkr S P Co, b 2767 Wall av.
Simpson Margaret A, clk Paine & Hurst, b 484 Canyon rd.
Simpson Robert, agt, r 484 Canyon rd.
Simpson Thomas W, brkman D & R G, r 3281 Lincoln av.
Sims Edna R, clk Reese Howell & Sons, b 2752 Pacific av.
Sims Fred, hlpr Shupe-Williams C Co, b 2752 Pacific av.
Sims Fred C, blksmith, r 2752 Pacific av.
Sims Harry A, mgr Oracle, Isis and Globe Theatres, 2476, 2510 and 2530 Washington av, r 729 24th.
Sims Lucy A (wid Clearchus), r rear 545 23d.
Sims Marguerite, student, b 729 24th.
Sims Susie M, r 729 24th.
SINER ABRAHAM, Dealer in New and Second Hand Furniture, Stoves, Tinware, and General House Furnishing Goods, 179½ 25th, r same, Bell Tel 515-Y.
Sing Lee, laundry, 2509 Lincoln av.
Sing & Wong, proprs Bon Ton Rest, 244 25th.
Singer Emil W, carp, r 318 E 2d.
SINGER SEWING MACHINE CO, Carey Street Mgr, 2338 Washington av, Bell Tel 24, Ind 580.
Single Gold Standard M & M Co, George Halverson sec, 403 Eccles Bldg.
Singleton Anne (wid Charles), b 342 Bernard.
Singleton Christina, r Plain City.
Singleton Jesse T, farmer, b Plain City.
Singleton Joseph, farmer, r Plain City.
Singleton Joseph B, farmer, b Plain City.
Singleton Mary, b Lincoln Hotel.
Singleton Thomas F, farmer, r Plain City.
Siprelle Elisha S, farmer, r nr Amal Sugar Co.

KELLY & HERRICK Fire and Accident Insurance,
Real Estate and Loans.
2500 Washington Ave. Both Phones 76

OGDEN STEAM LAUNDRY CO.

LAUNDERERS AND DRY CLEANERS

437 TWENTY-FIFTH STREET

BOTH PHONES 174

OGDEN CITY DIRECTORY 1910.

469

Sisman Ethel, b 348 E 20th.
Sisman George J, carp, r 139 22d.
Sisman Lemuel G, mach S P Co, r 348 E 20th.
Sisman Maude, emp Shupe-Williams C Co, b 348 E 20th.
Sisters of the Holy Cross, 25th n e cor Quincy av.
Siverston George H, fireman U P R R, r Evanston, Wyo.
Sivertsen Sverre, painter, r 836 21st.
Sixth Ward Meeting House (L D S), 23d n w cor Madison av.
Skeen Alexander, farmer, r W Weber.
Skeen Arthur, farmer, r Plain City.
Skeen Caroline (wid Wm P), r Plain City.
Skeen Charles, farmer, r Plain City.
Skeen Electa, tchr, b 2233 Monroe av.
Skeen Frankie, student, b 2170 Jefferson av.
Skeen Hazel M, b Plain City.
Skeen James M, farmer, b Plain City.
SKEEN JEDEDIAH D, Attorney-at-Law, Probate and Commercial Business, 300-301 Eccles Bldg, Bell Tel 171, r 2344 Madison av, Bell Tel 496-Z.
SKEEN JOSEPH H, Real Estate, Loans and Farm Lands, 300-301 Eccles Bldg, Bell Tel 171, r 758 26th. (See adv.)
Skeen Katherine L, tel opr, b Plain City.
Skeen Lyman S, farmer, r Plain City.
SKEEN MORONI, Real Estate, Loans and Notary, 300-301 Eccles Bldg, Bell Tel 171, r 2170 Jefferson av, Bell Tel 1259-Y. (See adv.)

M. SKEEN

NOTARY PUBLIC

**REAL ESTATE and LOANS
ALL KINDS of FARM LANDS**

300-301 Eccles Bldg.

Bell Tel. 171

MEXICAN CHILI PARLORS

IND.
TEL.
674

Chili, Chicken Tamales--Sandwiches of all Kinds--Drinks Served with Meals
268-270 25th St.

W. J. WOLFINGER, Propr.

Hyrum Belnap Lumber Company
All Kinds Building Material.
229 Twenty-Fourth Street

J. F. Everett & Co.,
 Livery, Sale and Boarding Stable
 2219 Washington Ave.

Up-To-Date Rigs
 Phones: Bell 876, Ind. 500



D.W. Ellis Abstract Co.

(Licensed and Bonded)
 Under First National Bank

470 R. L. POLK & CO'S

Skeen Willard A, farmer, r Plain City.
 Skeen Wm D, farmer, b Plain City.
SKEEN W RILEY, Attorney-at-Law, 300-301 Eccles Bldg,
 Bell Tel 171, r Layton, U.
 Skellington Martha (wid Arthur), r 269 W 21st.
 Skelly Jacob R, salesman, b 2634 Grant av.
 Skinner Mary, b 765 23d.
 Slade Ada M, clk J C Slade, b 1030 Capitol av.
SLADE JEFFERSON C, Transfer, Vans and Storage, 408
 25th, Both Tels 321, r 1030 Capitol av, Bell Tel 840. (See
 back cover.)

Both Phones 321 WE CAN MOVE ANYTHING Residence Phone Bell 840

Slade's Vans & Storage

408 25th Street, Ogden, Utah

Drays and Baggage Wagons Our Specialties:
Piano, Furniture and Safe Moving
Promptness Our Motto

Slade Jefferson C jr, student, b 1030 Capitol av.
 Slade Pauline M, opr Utah Ind Tel Co, b 1015 Farley's la.
 Slaten J Wm, lab, r 1940 Odell av.
 Slater, see also Schlageter.
 Slater Arnold M, farmer, b Slaterville.
 Slater Carl, driver J E Brown, b 2242 Washington av.
 Slater Charles E, emp Ogden Whol Grocery Co, r 2030 Doug-
 las av.
 Slater Cyril W, emp Amal Sugar Co, b 542 W 24th.
 Slater Isabelle, clk P O, b 2627 Adams av.
 Slater Enoch D, painter, r 2855 Lincoln av.
 Slater Eugene, farmer, b Slaterville.
 Slater Gerald, student, b Slaterville.
 Slater Harold, student b Slaterville.
 Slater Horace H, cook, b 2242 Washington av.
 Slater Howell, clk Boyle Furn Co, r 2684 Madison av.



E. J. JONES & CO. Yard, 2830 Wall Ave.
 Phone, Bell 753-X

DEALERS IN LUMBER, LATH, DOORS AND SASH

THE ECCLES PAINT & GLASS CO.
 Ind. 40 323-325 24th St. Bell 88
 "A Good Place to Buy Good Paint"

OGDEN CITY DIRECTORY 1910. 471

Slater James, farmer, r Slaterville.
 Slater James A, bishop L D S, r Slaterville.
 Slater Jennie (wid Wm), r 542 W 24th.
 Slater Jesse, farmer, r Slaterville.
 Slater John, farmer, r Slaterville.
 Slater John L, farmer, r Marriott.
 Slater John W, cook Falstaff Cafe, b 2242 Washington av.
 Slater John W, fireman D & R G, r 253 W 21st.
 Slater Josephine, b 2242 Washington av.
 Slater Lawrence, farmer, r Marriott.
 Slater Lee, farmer, b Slaterville.
 Slater Lola, student, b 2416 Madison av.
 Slater Marcia, student, b 2045 Adams av.
 Slater Mrs Margaret, r 2627 Adams av.
 Slater Maria A (wid Wm), r 2065 Adams av.
 Slater Philip A, farmer, r Slaterville.
 Slater Richard, cook Falstaff Cafe, b 2242 Washington av.
 Slater Richard A, farmer, r Slaterville.
 Slater Samuel, houseman Fred J Kiesel Co, r 2023 Madison
 av.
 Slater Thomas, farmer, r Slaterville.
 Slater Victoria, stenog Becker B & M Co, b 2627 Adams av.
 Slaterville School, Slaterville.
 Slaterville Ward Meeting House (L D S), Slaterville.
 Slight Mrs Annie P, midwife, 2657 Barlow av, r same.
 Slight Thomas, r 2657 Barlow av.
 Sloan Mrs Etta, asst supervisor Industrial School.
 Slocum Ellen, student, b 2933 Grant av.
 Slott Gerret, farmer, r w s Wilson's la 1/2 mile s of D & R G
 tracks.
 Slott Gustave, farmer, b w s Wilson's la 1/2 mile s of D & R G
 tracks.
 Slott Peter, farmer, b w s Wilson's la 1/2 mile s of D & R G
 tracks.
 Slutz George W, emp C R McGregor, r 450 29th.
 Small Samuel J (Small & Rogers), r 758 24th.
 Small & Rogers (S J Small, H B Rogers), saloon, 353 24th.
 Smalley Arthur, watchmkr John Smalley, b 346 25th.

J. P. O'Neill Construction Co. CONTRACTORS
 Street Paving
 Sewers and
 Walks

423 TWENTY-FIFTH ST. Bell Tel. 621 Ind. Tel. 908

THE ECCLES LUMBER CO.
 156 TO 164 24th ST.
 WHOLESALE AND RETAIL
LUMBER, DOORS, SASH AND
 ALL KINDS OF BUILDING MATERIAL AND MILL WORK

HALVERSON BROTHERS **SANITARY PLUMBING, STEAM AND HOT WATER HEATING**
NUMBER 425 TWENTY-FIFTH STREET. **BELL PHONE 1322**
 Motto "Satisfaction"

CASE Separators, Engines **C. W. & M. CO.**
 Horse Powers **OGDEN**
 Wind Stackers

472 R. L. POLK & CO'S

SMALLEY JOHN, Practical Watchmaker, Jeweler and Engraver, Diamonds Mounted and Reset, All Work Guaranteed, Engraving Done Free, 346 25th, r same, Bell Tel 293-Y, Ind 493.

Smalley John W, watchmkr John Smalley, b 346 25th.

Smeding John, plumber, 420 24th, r 1951 Steele av.

Smeding Lydia, clk, b 1951 Steele av.

Smeding Mary, bkpr John Smeding, b 1951 Steele av.

Smeding Virginia, clk O D Rasmussen, b 1951 Steele av.

Smeltzer Wm, hostler Corey Livery, rms 2564 Washington av.

Smethers Wm R, farmer, r 127 W 2d.

Smith, see also Schmitt and Smyth.

Smith Albert, instr Industrial School.

Smith Albert C, asst supt O R T Co, r 566 24th.

Smith Albert M, clk Ry Mail Service, rms 173 27th.

Smith Alice B (wid Lot), r 2942 Pingree av.

Smith Almond C, emp O M Runyan, b 630 24th.

Smith Ama D (wid Theodore A), furn rooms, 2214 Washington av.

Smith A Mark, clk U S Forest Service, rms 2720 Adams av.

Smith A Rebecca C (wid Richard), r N Ogden.

Smith Bros (J I and L J), mattress mnfrs, Canyon rd nr U L & R Power House.

Smith Carl, student, b 2020 Adams av.

Smith Cassina, b 217 W 2d.

Smith Chadwick I, clk Ry Mail Service, r e end Canyon rd.

Smith Charles A, r 756 25th.

Smith Charles A, flagman, r 2020 Adams av.

Smith Charles A jr, lineman, b 2020 Adams av.

Smith Charles E, bkpr Chicago Market, r e end Canyon rd.

Smith Charles H, driver Shaw Bros, b 640 E 12th.

SMITH CHARLES H, Propr Uncle Sam's Loan Office, The Oldest and Most Reliable Loan Office in Ogden, Jewelry, Clothing and Musical Instruments, 278 25th, r 2543 Madison av, Ind Tel 947.

Smith Charles S, student, b 3187 Adams av.

Smith Chrystal F, tchr, b 3187 Adams av.

Smith Clarice, b 2259 Read av.

Smith Clayborn W, waiter, r 128 27th.

Smith Clyde, waiter, b 186 W 28th.

JOGALONG TRANSFER CO.

Compressed Air Vacuum House Cleaning. Moving Vans
 328 1/2 25th St. Phones 283

B. H. GODDARD ALL KINDS SURETY BONDS
 412 Eccles Bldg. Bell Tel. 534-Y

OGDEN CITY DIRECTORY 1910. 473

Smith David M, fitter U L & R Co, r 2435 Quincy av.

Smith Dayrel D, bkpr Shupe-Williams C Co, r 2913 Grant av.

Smith Dora, b 259 30th.

Smith Edwin E, student, b 3187 Adams av.

Smith Eleanor, student, b 2572 Washington av.

Smith Emory A, with J F Smith & Co, r 2723 Washington av.

Smith Eugene H, phys, 321 Eccles Bldg, r 2261 Jefferson av.

Smith Fay, b 842 23d.

Smith Floyd A, student, b e end Canyon rd.

Smith Frank B, cond D & R G, r 2325 Adams av.

Smith Frank B, driver Chicago Market, b e end Canyon rd.

Smith Frank D, fireman, r 3057 Grant av.

Smith Frank H, corral, rear 340 24th, r 2901 Grant av.

Smith Fred, clk, b 227 W Patterson av.

Smith Fred, clk, b 2750 Park av.

Smith Fred C, disp S P Co, r 502 E 22d.

Smith Fred L, confectr, 107 25th, r 124 Shorten's av.

Smith George, r 2668 Madison av.

Smith George, janitor, rms 368 24th.

Smith George, tmstr John Farr Coal Co, rms 118 24th.

SMITH GEORGE R, Tin, Sheet Iron and Copper Work, Repairing and Jobbing of All Kinds, 429 23d, r 3604 Jefferson av.

Smith George V, appr G R Smith, b 3604 Jefferson av.

Smith Grace A, clk P K Smith, b 2967 Grant av.

Smith Harold, messr W F & Co Exp, b Cottage Hotel.

Smith Harold, student, b 2325 Adams av.

Smith Harry B, moved to Ely, Nev.

Smith Henry C, gardener, r 3246 Wall av.

Smith Henry L, apiarist, r 2941 Washington av.

SMITH HENRY T (Compressed Air Vacuum House Cleaning Co), 328 1/2 25th, Both Tels 283.

Smith Hyrum, foreman Utah & Ogden Lbr Co, r 259 30th.

Smith H W, switchman S P Co, r 2871 Park av.

Smith Ira J, cond O R T Co, b 2017 Washington av.

Smith Jacob, farmer, r 502 E 1st.

SMITH JAMES A, Propr Smithsonian Business College, College Court, r 260 24th, Bell Tel 1115-Y, Ind 944.

Smith James H, propr Cottage Hotel, 2518 Lincoln av.

Smith Jane, b 756 25th.

Wm. Doyle, Contractor

All Kinds Cement Work and Cement Bridges.
 Foundations and Sidewalks a Specialty. 3229 Ogden Ave.

LUMBER Wheelwright Bros. Co.
 Incorporated 2476 Washington Ave., Ogden

The School that has a reputation for Thoroughness and Discipline

OGDEN BUSINESS COLLEGE

Day and Evening Sessions. School all the year. Enter at any time

(Incorporated)
LEWIS BLOCK, 2447 Washington Ave.
G. C. GILL, Secretary.

Bell Tel. 794
Ind. Tel. 925

Western Land & Investment Co., Limited

Real Estate, Loans and Insurance. Notary in Office
415-416 Eccles Bldg Ind. Phone 657

474

R. L. POLK & CO'S

Smith Jay A, rms 260 24th.
Smith Jean A, student, b 2967 Grant av.
Smith Jefferson D, carp, r 370 23d.
Smith Jennie, ironer Superior S Laundry.
Smith Jesse E, saloon, r 59 N Washington av.
Smith John, b 3246 Wall av.
Smith John A, barber, r 2236 Lincoln av.
Smith John D, r 2539 Grant av.
SMITH JOHN F, Mgr J F Smith & Co, r 2539 Grant av, Ind Tel 318.
Smith Joseph, bartndr McMartin & Ingebretsen, rms 2242 Moffit av.
Smith Joseph, clk Albert Coop, r 2952 Washington av.
Smith Joseph I (Smith Bros), r 336 18th.
Smith Juanita L, clk Last & Thomas, b 2435 Quincy av.
Smith Julius A (Smith & Hodgson), rms 2261 Jefferson av.
SMITH J F & CO, John F Smith Mgr, Proprs The Elephant, Wines, Liquors and Cigars, 308 25th, Ind Tel 308. (See p 188.)
Smith Katherine I, stenog Watson-Flygare H Co, b 2942 Pingree av.
Smith Kathryn C, rms 2720 Adams av.
Smith Lena, b 217 W 2d.
Smith Leonard J (Smith Bros), r Canyon rd nr U L & R Power House.
Smith Leslie P, clk Geo A Lowe Co, r 2257 Reed av.
Smith Mrs Lida, r 428 E 22d.
Smith Lizzie M, clk W H Wright & Sons Co, b 640 E 12th.
Smith Louis, lab, rms 2409 Lincoln av.
Smith Mrs Lulu, dressmkr, 2257 Read av, r same.
Smith Mabel, student, b 107 25th.
Smith Maria, student, b 59 N Washington av.
Smith Marion C, trimmer U L & R Co, b 2435 Quincy av.
Smith Marion H, carp, r 640 E 12th.
Smith Mark B, student, b 2865 Washington av.
Smith Martin, butcher, r n s City Limits rd 1/2 mile e of Washington av.
Smith Mrs Mary A, r 151 W 28th.
Smith Mrs Mattie L, music tchr, 842 23d, r same.
Smith Maude, student, b 1500 Canyon rd.

TYPEWRITER REPAIRING, RENTALS, EXCHANGES

Ogden Office Supply Co.

355 24th St.

COMPLETE CASH AND CREDIT HOME FURNISHERS

BOYLE FURNITURE COMPANY

CARPETS, DRAPERIES, WALL PAPER, RANGES, GRANITWARE

OGDEN CITY DIRECTORY 1910.

475

Smith May, rms 238 25th.
Smith Minnie M, student, b 2865 Washington av.
Smith Myron A, cond, r 2259 Read av.
Smith M J, eng U P R R, r Evanston, Wyo.
Smith Nettie, emp Shupe-Williams C Co, b N Ogden.
Smith Nicholas, died Sept 15, '09, age 44.
Smith Paul K, student, b 260 24th.
Smith Philip K, grocer, 2586 Washington av, r 489 31st.
Smith Ray J, bartndr L B Best, rms 2543 Lincoln av.
Smith Richard, died June '09, age 45.
Smith Robert L, tinner, 2572 Washington av, r 969 23d.
Smith Robert L jr, student, b 969 23d.
Smith Rosella A, b 2020 Adams av.
Smith Ruby V, smstrs Ogden Overall & S Co, b 2435 Quincy av.
Smith R Myron, collr R M Bell Tel Co, r 727 22d.
Smith Samuel, brklyr, r 2645 Lincoln av.
Smith Sarah (wid Nicholas), r 1795 Center av.
Smith Sherman S, real est, r 3187 Adams av.
Smith Thaddeus R, bkpr R M Bell Tel Co, r e end Canyon rd.
Smith Thomas M, farmer, r nr Amal Sugar Co.
Smith Violet S, clk Ward's, b 2020 Adams av.
Smith Wm, emp Fred Timmerman, b 127 25th.
Smith Wm B, elev opr First Nat Bank Bldg, rms 368 24th.
Smith Wm D, clnr, b 2539 Grant av.
Smith Wm F, died Sept 5, '08, age 81.
Smith Wm H, hlpr S P Co, r 566 W 21st.
SMITH WM H B, Mgr Assembly Saloon, 149 25th, r 159 26th, Ind Tel 3656-D.
Smith Wm J, brkman D & R G, r 2865 Washington av.
Smith Wm M, farmer, r e s Adams av 2 s of Burch Creek School.
Smith Wm P, farmer, r 217 W 2d.
Smith Willis, student, b e end of Canyon rd.
SMITH & HODGSON (J A Smith, L S Hodgson), Architects, 312-313 Eccles Bldg, Bell Tel 539, Ind 833.
Smithen Eva, maid European Hotel.
SMITHSONIAN BUSINESS COLLEGE, J A Smith Propr, College Court, Bell Tel 1115-Y, Ind 944.
Smitley Fred, moved to Reno, Nev.

Elsen, The Furrier & Taxidermist

423 24th St.—Peery Annex

Bell Tel. 737-Y

ELITE CAFE BAR

Full and Complete Line of First-Class Wines, Liquors and Cigars
2415 WASHINGTON AVENUE

VOLKER-SCOWCROFT LUMBER COMPANY WHOLESALE AND RETAIL DEALERS
237-245 TWENTY-FOURTH STREET

FRED M. NYE CO. STEIN-BLOCH
THE CLOTHIERS CLOTHING
2413 WASHINGTON AVE.

476 R. L. POLK & CO'S

Smoot Reed, v-pres Union Portland Cement Co, r Provo, U.
Smoot Wm S, carp, r 2562 Quincy av.
Smout Edward, farmer, b Slaterville.
Smout John, farmer, r Slaterville.
Smout Lewellyn, herder, b Slaterville.
Smout Parley, farmer, r Slaterville.
Smout Samuel, farmer, r Slaterville.
Smout Wm, farmer, r Slaterville.
Smuin Ellen, nurse, b 460 Washington av.
Smuin George, fruit grower, r 460 Washington av.
Smuin Henry W, farmer, r rear 460 Washington av.
Smuin Myrtle, b 460 Washington av.
Smuin Pearl, b 460 Washington av.
Smuin Ralph D, farmer, b 460 Washington av.
Smuin Richard, farmer, b 460 Washington av.
Smuin Ruth, hair dresser S E Keller, b 460 Washington av.
Smuin Viola, student, b 460 Washington av.
Smurthwaite Alfred, salesman C A Smurthwaite Prod Co,
Lewis Blk.
SMURTHWAITE CHARLES A, Pres and Mgr C A Smurthwaite
Prod Co, r 2351 Jefferson av, Bell Tel 810, Ind 822.
Smurthwaite Constance H, student, b 2351 Jefferson av.
SMURTHWAITE C A PRODUCE CO, C A Smurthwaite
Pres and Mgr, W F Toller Sec and Treas, Wholesale Pro-
duce, Grain and Seeds, Top Floor Lewis Blk (2449 Wash-
ington av), Both Tels 55, Warehouse 2255 Wall av.
Smurthwaite Georgina H, student, b 2351 Jefferson av.
Smurthwaite Margaret H, student, b 2351 Jefferson av.
Smurthwaite Sarah (wid Abraham), b rear 367 27th.
Smurthwaite Thomas V, lab, r 2247 Moffit av.
Smyth, see also Smith.
Smyth Augustine V, tinner S P Co, b 2128 Sherburne av.
SMYTH DENNIS A, Propr European Hotel and Diamond
Sample Rooms, 240-242 25th, V-Pres J P O'Neill Constr
Co, r 242 25th, Bell Tel 784, Ind 744.
Smyth Edgar, student, b 242 25th.
Smyth Ethel, student, b 451 29th.
Smyth Frances M, student, b 451 29th.
Smyth Frank J, opr Stock Exch, rms 345 24th.
Smyth Frank W, bkpr Coml Nat Bank, b 242 25th.

OGDEN'S LEADING FURNITURE STORE
Ogden Furniture & Carpet Co. 2422 to 2434
Washington Ave.

Utah Stationery Co. COMPLETE LINE
OF
WASHINGTON AVE., S. W. COR. 24th ST. **MORMON PUBLICATIONS**

OGDEN CITY DIRECTORY 1910. 477

Smyth James J, electr, r 451 29th.
Smyth Lawrence D, r 424 E 3d.
Smyth Mary (wid John T), r 2128 Sherburne av.
Smyth Walter D, student, b 242 25th.
Snedaker Mrs Clara A, grocer, 3104 Adams av, r same.
Snedaker John F, dentist, r 3104 Adams av.
Snedden Arthur R, opr Oracle Theatre, rms 2474½ Wash-
ington av.
Snedden David B, propr Home Bakery, 2234 Jefferson av, 1
2049 Adams av.
Snedden James A, vocalist Oracle Theatre, rms 368 24th.
Snedden Louise, cashr Isis Theatre, rms 368 24th.
Sneddon Jane B (wid Robert J), b 2004 Madison av.
Sneddon John B, lab, r 2017 Liberty av.
Sneed Alice A, emp Ogden S Laundry, b 5 Wilson's la.
Sneed A Gilbert, cond S P Co, r 5 Wilson's la.
Snider, see also Schneider and Snyder.
Snider Frank H, driver, rms 2410 A av.
Snively Curtis C, electr Snively & Hendry, b 165 W 28th.
Snively George W (Snively & Hendry), r 2835 Nye av.
Snively May A, dressmkr S J Burt & Bros, b 165 W 28th.
Snively Pearl L, dressmkr S J Burt & Bros, b 165 W 28th.
Snively & Hendry (G W Snively, John Hendry), electrs, 2450
Washington av.
Snooks Fred C, brkman S P Co, r 2011 Washington av.
Snow Ray, clk Edgar Jones Co, rms 540 28th.
Snowden Cornelius R, dentist, 260 24th, r 30th and Harrison
av.
Snowden James D, musician Globe Theatre, r 30th and Harri-
son av.
Synder, see also Schneider and Snider.
Snyder Earl S, rms 164 23d.
Snyder Fred H, babbitt man S P Co, r 2937 Pingree av.
Snyder John H, clk, b 218 N Washington av.
Snyder Julia E (wid Jacob E), r 218 N Washington av.
Snyder Mrs Myrtle, clk I L Clark & Sons Co, rms 38 Boyle
Blk.
Sobel John, brklyr, r 659 E 7th.
Sobel Joseph, salesman, r 2911 Lincoln av.
Social Board, First Presb Church.

Lambert Paper Co.,
Both Phones 151 No. 380 23rd St., Ogden
Wholesalers of Paper, Bags, Stationery, Printers' Supplies, etc.

We Will Save You Money On Anything From a Pin to an Automobile
OGDEN MAIL ORDER CO., Box 128,
Ogden, Utah

N. O. OGDEN CO. Shoes for the
 Nettleton Shoes 236 25th St. Whole Family

478 R. L. POLK & CO'S

- Soderberg Carl J, carp, b 968 E 7th.
 Soderberg Carl M, track man O R T Co, r 2009 Jefferson av.
 Soderberg Mrs Emma E, died Oct 27, '09, age 69.
 Soderberg Frank M, painter, r 865 20th.
 Soderberg Frank O, foreman Ogden City Horse Imptg Co, r 2150 Washington av.
 Soderberg Lillian, student Utah School for the D and B.
 Soderberg Theodore O, sausagemkr Weatherby D Meat Co, b 1751 Center av.
 Soderquist J Emil, driver Blackman & Griffin Co, b 777 E 2d.
 Solomon S, broker, b Reed Hotel.
 Somerville Lawrence E, wire chf R M Bell Tel Co, b rear 2137 Grant av.
 Somerville Margaret (wid Charles), r rear 2141 Grant av.
 Somerville Robert I, installer, b rear 2141 Grant av.
 Somerville Wm, painter, b rear 2141 Grant av.
 Sondarvan Albert, lab, b 1857 Park av, Riverside pk.
 Sondarvan Antonia, b 1857 Park av, Riverside pk.
 Sondarvan Peter, r 1857 Park av, Riverside pk.
 Sonderfahn Ruloff, lab, r 3247 Stephens av.
 Sooy Benjamin F, photog, 2411 Washington av, r 2602 Adams av.
 Sooy Lillian M, student, b 2602 Adams av.
 Sorensen Arthur, caller D & R G, b 215 21st.
 Sorensen Carl, r 2707 Jefferson av.
 Sorensen Chris, barber Royal Barber Shop, rms 2236 Madison av.
 Sorensen Christian, farmer, r 1443 23d.
 Sorensen David E, carrier P O, b 2707 Jefferson av.
 Sorensen Eva, emp Shupe-Williams C Co, b 578 W 21st.
 Sorensen Greta (wid Christian), r 2863 Pacific av.
 Sorensen Michael, repr D & R G, r 578 W 21st.
 Sorensen Nels, jeweler and shooting gallery, 216 25th, r 127 W 27th.
 Sorensen Peter, fitter Mill Owners Sprinkler Co, rms 726 23d.
 Sorensen Sina, b 1443 23d.
 Sorenson Christian, clk, rms 2315 Washington av.
 Sorenson Christina, b 1008 Adams av.
 Sorenson Soren M, driver P M Poulsen & Co, r 35th s w cor Lincoln av.

Ogden Tent Co

Modern Tent Builders

421-427 23d St.

Bell Tel. 233

CALVIN STUART

Contractor and Builder

Shop and Residence, 2952 Wall Ave.

Estimates Furnished on Application. First-class Repair Work of all Kinds a Specialty. All Work Guaranteed.

Bell Phone 373-X

STACK COVERS
 @
 WAGON COVERS

BADCON PHARMACY

A. R. McINTYRE Propr.

Post Office Station No. 2 2421 WASHINGTON AVE. U. S. Weather Bureau

A COMPLETE DRUG STORE

OGDEN CITY DIRECTORY 1910.

479

- Sortson Fred, bkpr, b 3060 Porter av.
 Sortson Roy, electr, b 3060 Porter av.
 Sory Austin, student, b 2602 Adams av.
 South Josiah, conr, 502 E 1st, r same.
 South Leona L, b 2772 Jefferson av.
 South Phoebe A, clk O D Rasmussen, b 2772 Jefferson av.
 South Sadie J, smstrs, b 2772 Jefferson av.
 South Washington School, 3279 Washington av.
 South Wm R, carp, r 2772 Jefferson av.
 Southam Violet C, b 331 Parry av.
 Southern Pacific Co, E C Manson supt, H L Bell train master, C A Henry ticket agt, A B Moseley trav pass agt, Union Depot, Wm H Chevers frt agt, P H Cook trav frt agt, frt depot 24th nr Wall av.
 Southwell Block, 200 Washington av.
 Southwick R F, cond O R T Co, r 436 Herrick av.
 Spackman David, hlpr S P Co, b N Ogden.
 Spackman James, student, b N Ogden.
 Spackman John, farmer, r N Ogden.
 Spackman John W, farmer, b N Ogden.
 Spackman Joseph P, farmer, b N Ogden.
 Spackman Ruth, b N Ogden.
 Spackman Sarah, hlpr Greenhalgh Remedy Co, b 2124 Washington av.
 Spackman Wm T, farmer, b N Ogden.
 Span Carl, eng, r e s Washington av 6 n of city limits.
 Spangenberg G Louis, salesman Shupe-Williams C Co, b 1972 Washington av.
 Spangenberg Olive O, milliner, b 1972 Washington av.
 Spangenberg Stella E (wid George W), r 1972 Washington av.
 Spangenberg Wm H, hlpr Halverson Bros, b 1972 Washington av.
 Spanish Belt Mining Co, O A Kennedy sec, 211 First Nat Bank Bldg.
 Spargo John N, sec and treas Spargo's Book Store, mgr J H Spargo Co, r 2503 Adams av.
 Spargo J H Co, Mrs Margaret Spargo pres, J N Spargo mgr, real est, 2465 Washington av.

OGDEN PLANING MILLS CO.

SASH, DOORS, TURNING, STAIR WORK

PHONE 666 IND.

2160-2170 WASHINGTON AVE.

ALL KINDS OF MILL WORK

THE ECCLES LUMBER CO. WHOLESALE AND RETAIL LUMBER, DOORS, SASH AND ALL KINDS OF BUILDING MATERIAL AND MILL WORK
 156 TO 164 24TH ST.

CONTINENTAL SUPPLY CO.

DEALERS IN AND IMPORTERS OF
JAPANESE PROVISIONS and
GENERAL MERCHANDISE

Phone: Bell 1047, P. O. Box 86. OGDEN, UTAH
Branches: Sparks, Nev., Cheyenne, Wyo.

Allen's Baggage, Hack and Bus Line
Office, 412 25th St.

Both Telephones 22

480 R. L. POLK & CO'S

- Spargo Margaret (wid John H), pres Spargo's Book Store and J H Spargo Co, r The Virginia.
SPARGO'S BOOK STORE, Mrs Margaret Spargo Pres, John N Spargo Sec and Treas, Fred Scriven Mgr, Books, Stationery, Periodicals, School Supplies, etc, 2465 Washington av, Bell Tel 454, Ind 479.
Sparks Arthur r 2761 Pacific av.
Sparks Fred A emp Amer Linen Supply, r 2848 Pingree av.
Sparks Hugh J, clk Ry Mail Service, rms Arlington Hotel.
Sparks I Harrison, lab, r 823 Washington av.
Sparks John (Live and Let Live Transfer), r 1981 Washington av.
Spaulding Carl I, carp, b Burch Creek.
Spaulding Ira E, carp, r Burch Creek.
Speak Edward R, died Mar 5, '09, age 50.
Speak Ernest, fireman S P Co, b 381 E 22d.
Speak Harry, moved to Grand Junction Colo.
Speak Howard T, fireman, rms 2938 Washington av.
Speak Margaret (wid Edward R), furn rooms, 381 22d.
Spears, see also Spiers.
Spears G A, brkman S P Co, r 243 26th.
Spencer Charles A, auditor S P Co, rms Broom Hotel.
Spencer Ernest T, reporter Standard, b 475 25th.
SPENCER HIRAM H, Pres and Gen Mgr Spencer Lumber Co, V-Pres Eccles Lbr Co, Treas Amalgamated Sugar Co, r 475 25th, Bell Tel 1533-Y, Ind 1178.
Spencer Lewis B, v-pres Spencer Lumber Co, r Hawthorn, Nev.
SPENCER LUMBER CO, H H Spencer Pres and Gen Mgr, L B Spencer V-Pres, Alexander Walker Sec, C H Kitcher Treas, 2424 Wall av, Bell Tel 470, Ind 680.
Spencer L Bernard, civ eng, 404 Eccles Bldg, r 2723 Adams av.
Spencer Mrs Mabel, b rear 456 22d.
Spencer Mary B, student, b 457 Canyon rd.
Spencer Thomas G, butcher, r 457 Canyon rd.
Spendlove Sarah F (wid Philip C), propr Washington House, 2272 Washington av.
Speyer Julius, messr W F & Co Ex, r 1053 22d.
Spidel Perry, foreman, r 200 W 28th.

J. C. GALE GRADING AND EXCAVATING CONTRACTOR

Drayage and all kinds of TeamWork. 715 28th St., Bell Tel. 1036-Y

FALSTAFF CAFE Wines, Liquors and Cigars
Dining Rooms for Ladies
"A Little Better Than Good Enough"
C. M. Leedom, Propr. 2425 Washington Ave.

OGDEN CITY DIRECTORY 1910. 481

- Spiers, see also Spears.
Spiers Edward, farmer, r Plain City.
Spiers John H, b 2380 Madison av.
Spiers John K, stockman, r 2380 Madison av.
Spillman Edward, cement wkr, b 410 21st.
Spillman Lewis, mach S P Co, rms 2228 Lincoln av.
Spilsbury Berkeley, clk Ry Mail Service, b 2169 Lincoln av.
Spilsbury Florence, student, b 634 22d.
Spiers Edwin, farmer, r Plain City.
Splan Robert J, carp Orpheum Theatre, r 2539 Adams av.
Spott Everett, clk, rms 541 23d.
Spowart Robert, carp, b 263 28th.
Spracher John, r Harrisville.
Sprague Fred, candymkr C C Hupfer, r 1031 Capitol av.
SPRING GARDEN FIRE INS CO (of Phila), E F Bratz Agt, 410 25th.
SPRINGFIELD FIRE & MARINE INS CO (of Springfield, Mass), J M Forristall Agt, 414 First Nat Bank Bldg.
SPURGEON N LOUISE, Fine Millinery, 2372 Washington av, r same, Ind Tel 846.
Spurgeon Willa M, supervisor, b 2372 Washington av.
Squires David, brkman O S L, rms 2409 Lincoln av.
Stack Sadie, b 724 W 21st.
Stadler Leanora F, stenog U P R R, b 2687 Lincoln av.
Stagg Barry W, lab, b 2147 Sherburne av.
Stagg Kate (wid Thomas), r 2147 Sherburne av.
Stagg Raymond, emp Amal Sugar Co, b 2130 Sherburne av.
Stagg Thomas, hlpr S P Co, b 2147 Sherburne av.
Stagg Wm, waiter Paul Ziegenhirt, rms 1872 Washington av.
Stagge Ernest J, lab, b 2277 Lincoln av.
Stagge Wm J, lab, r 2277 Lincoln av.
Stahr Hattie, clk, b 2667 Lincoln av.
Stahr John W, fireman S P Co, b 566 E 22d.
Stahr Joseph, foreman, r 2667 Lincoln av.
Stahr Margaret J, clk W H Wright & Sons Co, b 2667 Lincoln av.
Staker Charles A, r 207 31st.
Staker Dolph, farmer, r W Weber.
Staker Elmer L, farmer, r W Weber.

Closely Connected
with Tanners and
Pullers both East
and West.
Bell Phone 781
Ind. Phone 355

O. M. RUNYAN

DEALER IN
Hides, Pelts, Tallow, Beeswax & Furs

Always in the Market
at top market prices.
Reference: Com'l Nat.
Bank, Ogden, Utah
Office and Warehouse
2263-2269 Wall Ave.

P. A. ISAKSON

CONTRACTOR AND BUILDER
Buildings Furnished Complete. Estimates Furnished
REAR 247-251 TWENTY-SECOND STREET

The School that has a reputation for Thoroughness and Discipline

OGDEN BUSINESS COLLEGE

(Incorporated)
LEWIS BLOCK, 2447 Washington Ave.
G. C. GILL, Secretary.

Day and Evening Sessions. School all the year. Enter at any time

PIANOS OF QUALITY
Steinway, Sohmer, Estey, Kimball, and others
Ogden Music Co. 2370 Washington Ave.

482 R. L. POLK & CO'S

- Staker George H, emp Amal Sugar Co, b Wilson's la 3 w of Meeting House.
Staker John L, farmer, r W Weber.
Staker Joseph E, farmer, r W Weber.
Staker Melissa, student, b 2054 Farr's av.
Staker Roy, farmer, r W Weber.
Staker Wm, farmer, r W Weber.
Staker W Harold, barber J D Harris, rms 365 28th.
Staley Edna, student, b 2620 Monroe av.
Staley Etta, student, b 2620 Monroe av.
Staley Joseph, farmer, r N Ogden.
Staley Stella, stenog Geo A Lowe Co, b 2620 Monroe av.
Staley Wm, eng U P R R, r 2620 Monroe av.
Stallard John W, messr W F & Co Exp, r 2671 Adams av.
Stallings Ada A, student, b 738 24th.
Stallings Aggie C, student, b 738 24th.
Stallings A Bert, lab, r 3282 Adams av.
Stallings Joseph, student, b 738 24th.
Stallings Mary C, bkpr R M Bell Tel Co, b 2670 Monroe av.
Standard Bottling Co, J W Norton mgr, rear 2155 Madison av.
Standard Building, 360 24th.
STANDARD LIFE & ACCIDENT INS CO (of Detroit), B H Goddard Agt, 412 Eccles Bldg.
STANDARD THE (Ogden Evening and Semi-Weekly Standard), 360 24th, Bell Tel 561, Ind 56.
Standing Abel, hlpr S P Co, r 2228 Read av.
Stanford Albert C, emp Amal Sugar Co, r e s Wilson's la 1 mile s of Weber river.
Stanford Mrs Elizabeth, died Feb 14, '09, age 72.
STANFORD MRS FLORENCE O, City Auditor, City Hall, b 262 28th.
Stanford Jedediah, meat ctr, b e s Wilson's la 1 mile s of Weber river.
Stanford Joseph, died Feb 11, '09, age 74.
Stanford Laura D (wid Thomas Y), b 2251 Jefferson av.
Stanford Ruby U, b e s Wilson's la 1 mile s of Weber river.
Stanger Archibald, farmer, r 1 mile n w of Marriott School.
Stanger Arthur W, cond O R T Co, r rear 2035 Washington av.
Stanger David H, farmer, r 1 mile n w of Marriott School.

GARRISON, FOSTER & GARRISON
PHONES: BELL 393, IND. 671 2411 WASHINGTON AV.
Real Estate, Loans, Rentals and Insurance

COMPLETE CASH AND CREDIT HOME FURNISHERS
BOYLE FURNITURE COMPANY
CARPETS, DRAPERIES, WALL PAPER, RANGES, GRANITEWARE

OGDEN CITY DIRECTORY 1910. 483

- Stanger Della M, b s s 12th 1/2 mile w of Marriott School.
Stanger Frank, farmer, r 1/4 mile n of Marriott School.
Stanger George E, farmer, r s s 12th 1/2 mile w of Marriott School.
Stanger James, farmer, r W Weber.
Stanger James A, farmer, b W Weber.
Stanger John, emp Amal Sugar Co, b W Weber.
Stanger John, farmer, r Slaterville.
Stanger Louis, farmer, b Slaterville.
Stanger Mabel A, b s s 12th 1/2 mile w of Marriott School.
Stanger Myrtle, student, b Slaterville.
Stanger Pearl, b 1 mile n w of Marriott School.
Stanger Reuben E, hlpr S P Co, r 1 mile n w of Marriott School.
Stanger Roselle, b Slaterville.
Stanger Thomas, r 1 mile n w of Marriott School.
Stanley Edward R, actor, b 200 Tracy av.
Stanley George C, salesman Blackman & Griffin Co, r 541 23d.
Stanley Lillian M, bkpr, b 2547 Monroe av.
Stanley Lucille W, milliner Leader Millinery, b 2547 Monroe av.
Stanley Willis A, trav agt, r 2547 Monroe av.
Stansbury Wm H, agt West Coast Life, rms 2613 Washington av.
Stanton Anthony A, mining, rms European Hotel.
Staples Charles, died May 16, '09, age 30.
Staples Edwin, eng, r 239 26th.
Staples Herbert, lab Ogden P Brick & T Co, b Harrisville.
Staples Herbert A, lab, rms 268 29th.
Star, see Stahr.
Stark David A, insp, r 2908 Adams av.
Stark Wm A, photog, r 724 W 21st.
Starkenbourg Louise, domestic, 541 26th.
Staropulos Michael, emp Amal Sugar Co, b same.
Startin Harry, miner, r 2144 Quincy av.
STATE GAZETTEER & BUSINESS DIRECTORY, R L Polk & Co Publishers, 613-616 Dooly Bldg, Salt Lake City, Long Distance Tels 39, Either Line.
State Industrial School, see Utah Industrial School.

Watson-Flygare Hardware Co.
The Best in Hardware and Silverware 2414 Washington Ave.

Phones--Bell 346; Ind. 346 Wholesale and Retail CONTRACTING ELECTRICIANS 2448 Washington Ave.

ELECTRIC SUPPLY & FIXTURE CO.

THE TROY WAY IS THE RIGHT WAY
S. H. HENDERSHOT, Manager
TROY LAUNDRY
2538-2540 WALL AVENUE

J. M. FORRISTALL 413-414 First Nat. Bank Bldg.
Real Estate, Loans, Rentals and Collections

484

R. L. POLK & CO'S

State Officers, see pages 31-33.
Stauffer Mrs Emma, stenog U S Forest Service, rms 2363 Adams av.
Stayner Block, see Lewis Block.
Stecher Paul W, r 530 24th.
Stedman Fred, mach, rms 165 23d.
Steed Arthur A, r 1131 21st.
Steed Joseph F, tmstr, r 3290 Washington av.
Steele David F (Steele & Pickett), r 3378 Washington av.
Steele Georgina, clk Last & Thomas, b 1122 22d.
Steele Henry E, collr, 407 First Nat Bank Bldg, r 1122 22d.
Steele John R, fireman U P R R, r Evanston, Wyo.
Steele Roy E, hoseman Fire Dept, r 2353 Monroe av.
Steele Virginia C, student, b 3378 Washington av.
Steele & Pickett (D F Steele, W T Pickett), grocers, 2344 Washington av.
Steimle Nathaniel, fireman, r 536 31st.
Stein Louis, shoemkr, 2576 Washington av, r same.
Stein Mrs Louise, rms 284½ 25th.
Stein Rosie, r 4 Electric av.
Steinbach Hedwig, rms 381 E 22d.
Steinbach Philip, carp, rms 381 E 22d.
Steinbach Wm, rms 381 E 22d.
Steinberg Meyer (New Hampshire Woolen Mills), rms 329 26th.
Steiner Harry C, checkman Ogden Union Ry & D Co, r 520 22d.
Stelts Samuel, lab, r 2113 Reeve av.
Stephens, see also Stevens.
Stephens Albertina (wid David), r 428 28th.
Stephens Aldo B, brklyr, b 3291 Grant av.
Stephens Alexander N, r Burch Creek.
Stephens Alexander N, carp, r Adams av nr 36th.
Stephens Alexander V, clk S P Co, r Burch Creek.
Stephens Alice A, smstrs, b 428 28th.
Stephens Arline, student, b 759 22d.
Stephens Block, 28th n w cor Grant av.
Stephens Bryant H, tmstr John Farr Coal Co, b 672 Sullivan
Stephens Catherine (wid James O), b 2179 Grant av.
Stephens Charles, farmer, r Plain City.

KELLY & HERRICK Fire and Accident Insurance,
Real Estate and Loans.
2500 Washington Ave. Both Phones 76

OGDEN STEAM LAUNDRY CO.

LAUNDERERS AND DRY CLEANERS
437 TWENTY-FIFTH STREET BOTH PHONES 174

OGDEN CITY DIRECTORY 1910.

485

Stephens Charles A, brkman S P Co, r 3207 Pingree av.
Stephens Clinton, farmer, b Adams av n e cor 37th.
Stephens Daniel M, farmer, r 3291 Grant av.
Stephens Daniel P, mason, r 538 30th.
Stephens David L, carp, b 428 28th.
Stephens David N, clnr S P Co, r 2757 Volker av.
Stephens D Chester, printer The Examiner, b 2757 Volker av.
Stephens Edna, r Burch Creek.
Stephens Edward C, farmer, r Plain City.
Stephens Frederick W, farmer, r W Weber.
Stephens George T, contr, 256 E Patterson av, r same.
Stephens Mrs Harriet O, r 2962 Washington av.
Stephens Investment Co, W J Stephens jr sec and treas, 3159 Washington av.
Stephens James A, farmer, r Burch Creek.
Stephens James H (Hamner & Stephens Bros), r 2971 Adams av.
Stephens James M, carp, r Riverdale.
Stephens Jesse F, salesman Ogden Furn & C Co, r 440 28th.
Stephens Jesse M, b Riverdale.
Stephens John C, carp, r 3300 Adams av.
Stephens John F (Hamner & Stephens Bros), r 2962 Washington av.
Stephens John P, farmer, b Adams av n e cor 37th.
Stephens Joseph F, butcher, r 219 33d.
Stephens J Clinton, fireman, b 672 Sullivan.
Stephens Lafayette, tmstr, b 3300 Adams av.
Stephens Lucy A, b 2757 Volker av.
Stephens Lulu, b 3159 Washington av.
Stephens L Pearl, student, b 2757 Volker av.
Stephens Marion, student, b 3300 Adams av.
Stephens Myrtle E, b Burch Creek.
Stephens Myrtle I, b 3185 Washington av.
Stephens Nephi A, bartndr White Elephant, r Burch Creek.
Stephens Nettie J, student, b Adams av n e cor 37th.
Stephens Otha, farmer, b Burch Creek.
Stephens Rachel V, smstrs, b 428 28th.
Stephens Samuel L, poultry breeder, 34th cor Lincoln av, r same.
Stephens Solomon C, farmer, r Adams av n e cor 37th.

Pullman Bar

W. J. WOLFINGER, Proprietor
270 25th St. Opposite Lyceum

The Best of Wines, Liquors
and Cigars

Mexican Chili Parlor in Connection

Ind. Phone 674

Hyrum Belnap Lumber Company
All Kinds Building Material.
229 Twenty-Fourth Street

J. F. Everett & Co.
 Livery, Sale and Boarding Stable
 2219 Washington Ave.
 BELL TEL. 876 IND. 500



Abstracts OF TITLE
D.W. Ellis Abstract Co.
 (Licensed and Bonded)
 Under First National Bank

486 R. L. POLK & CO'S

Stephens Walter C, stoveman Boyle Furn Co, b 3291 Grant av.

Stephens Walter L, clk John Scowcroft & Sons Co, b 428 28th.

Stephens Wm J, contr, 3185 Washington av, r same.

Stephens Wm J jr, sec and treas Stephens Inv Co, r 3159 Washington av.

Stephens Wm P, farmer, b Adams av n e cor 37th.

Stephenson, see also Stevenson.

Stephenson B Frank, emp Troy Laundry, r 3057 Adams av.

Stephenson Clarence, farmer, b Farr West.

Stephenson Cora, clk Last & Thomas, 2442 Washington av.

Stephenson G C, justice, Farr West, r same.

Stephenson Joseph, farmer, r Farr West.

Stephenson Myrtle, b Farr West.

Stephenson Peter C, farmer, b Farr West.

Steptoe John O, mach S P Co, r 122 23d.

Stern Barbara, nurse, b 3232 Washington av.

Stevens, see also Stephens.

Stevens Ada A, stenog Sidney Stevens Imp Co, b 2557 Adams av.

Stevens Bruce F, instr Industrial School, b 256 Harrisville rd.

Stevens Charles H, sec Sidney Stevens Imp Co, r 730 24th.

Stevens Eliza (wid Abraham), rms 2843 Adams av.

Stevens Ernest E, clk, r rear 240 26th.

Stevens Florence E, tchr Quincy School, b 2465 Monroe av.

Stevens Frank J, treas Sidney Stevens Imp Co, r 2557 Adams av.

Stevens Frank J jr, student, b 2557 Adams av.

Stevens G Earl, disp U P R R, b 2603 Grant av.

Stevens Hazel B, tchr High School, b 551 25th.

Stevens Helen J (wid Wm H), r 2603 Grant av.

Stevens James W, messr T H Carr, b 2864 Lincoln av.

Stevens John, rms Allen House.

Stevens John H, eng, r 255 26th.

Stevens Joseph, farmer, b Slaterville.

Stevens Joseph, warehseman Sidney Stevens Imp Co, b 2557 Adams av.

Stevens J Alonzo, clk, b 2646 Lincoln av.

Stevens Lillian E, b 2562 Adams av.

Stevens Mrs Maria S, moved to Los Angeles, Cal.

E. J. JONES & CO. Yard, 2830 Wall Ave.
 Phone, Bell 753-X
DEALERS IN LUMBER, LATH, DOORS AND SASH

A NEW PAINT STORE IN OGDEN
THE ECCLES PAINT & GLASS CO.
 IND. 40 323-325 24th St. CELL 88

OGDEN CITY DIRECTORY 1910. 487

Stevens Mrs Mary, r Slaterville.

Stevens Mercy R (wid Thomas J), r 2465 Monroe av.

Stevens Oscar E, mach S P Co, r 424 30th.

Stevens Rhea, student, b 25 Arden av.

Stevens Rufus F, supt Wasatch Ptg Co, r 256 Harrisville rd.

Stevens Sidney, pres Sidney Stevens Imp Co, r 2562 Adams av.

STEVENS SIDNEY IMPLEMENT CO, Sidney Stevens
 Pres, Sidney O Stevens V-Pres, Charles H Stevens Sec.
 Frank J Stevens Treas, Farm Implements, 2532-2540
 Washington av, Both Tels 215.

Stevens Sidney O, v-pres Sidney Stevens Imp Co, r Logan.

Stevens Stanley S, moved to Salt Lake City.

Stevens Stringam A, mgr Deseret News, 403 25th, r 2575 Jefferson av.

Stevens Thaddeus J, moved to Los Angeles, Cal.

Stevens Walter F, moved to Logan.

Stevens Wm, lab, r 2221 Lincoln av.

Stevenson, see also Stephenson.

Stevenson Alfred, cond S P Co, r 2625 Quincy av.

Stevenson Charles, bartndr, r 3217 Washington av.

Stevenson Edgar A, clk P O, r 733 22d.

Stevenson Ethel M, cashr O D Rasmussen, b 2165 Reeve av.

Stevenson George W (California Bakery), rms 2613 Washington av.

Stevenson John E, b 2269 Adams av.

Stevenson Joseph S, disp S P Co, r 2165 Reeve av.

Stevenson J M, eng U P R R, r 2346 Washington av.

Stevenson Maude, b 2269 Adams av.

Stevenson Olive, b 2165 Reeve av.

Stevenson Mrs Rebecca, r rear 641 26th.

Stevenson Thomas D, b 2269 Adams av.

Stevenson Wm C, agt Barkalow Bros, rms 2409 Lincoln av.

Stevenson W Russell, hlpr Ogden Plumbing Co, b 2269 Adams av.

Stewart, see also Stuart.

Stewart Ada, student, b 454 24th.

Stewart Archibald, clk P O, r 2239 Monroe av.

Stewart Charles H, solr, r 3296 Ogden av.

Stewart Charles M, farmer, r Farr West.

J. P. O'Neill Construction Co. DEALERS IN
 Stone, Cement,
 Asphaltum,
 423 TWENTY-FIFTH ST. Bell Tel. 621 Ind. Tel. 908

THE ECCLES LUMBER CO.
 156-164 24TH ST.
 WHOLESALE AND RETAIL
LUMBER, DOORS, SASH AND
 ALL KINDS OF BUILDING MATERIAL AND MILL WORK

HALVERSON BROTHERS
SANITARY PLUMBING, STEAM
AND HOT WATER HEATING

Motto "Satisfaction"
 NUMBER 425 TWENTY-FIFTH STREET.
 BELL PHONE 1322

STEWART RANGES STOVES HEATERS
 FULLER-WARREN CO. Best Made
C. W. & M. CO. 23rd and WASHINGTON AV.

- 488 R. L. POLK & CO'S
- Stewart Earl, driver Kline's F & C Inst House, b 2117 Royal av.
 Stewart Edith, maid Reed Hotel.
 Stewart Edson E, student, b 2127 Stuart's la.
 Stewart Edson X, brkman, r 2127 Stuart's la.
 Stewart Effie J, student, b 2451 Taylor av.
 Stewart Ella, stenog, b Plain City.
 Stewart Emma (wid Wm H), r 28th and Madison av.
 Stewart Esther, b 2451 Taylor av.
 Stewart George, carrier Standard, b 2952 Wall av.
 Stewart George, cook, rms 2839 Nye av.
 Stewart George S, clk, r 2526 Adams av.
 Stewart Helen, tchr Farr West School, b Farr West.
 Stewart James, farmer, r Plain City.
STEWART JAMES R, Adv Mgr The Examiner, r 446 31st.
 Stewart James W, farmer, b Plain City.
 Stewart John J, driver Griffin Paint Co, b 1947 Van Buren av.
 Stewart Joseph, farmer, b Plain City.
 Stewart Mabel, b 111 W 27th.
 Stewart Mary, student, b 2451 Taylor av.
 Stewart May, b Plain City.
 Stewart Mrs May, tchr Farr West School, r Farr West.
 Stewart Mrs Minnie B, b 381 E 22d.
 Stewart Nancy J (wid James A), b 446 31st.
 Stewart Sarah A (wid Wm H), r rear 263 26th.
 Stewart Wm, barn man, r 2747 Madison av.
 Stewart Wm A, switchman S P Co, b rear 263 26th.
 Stewart Wm D, tmstr, rms 2231 Washington av.
 Stewart Wm L, r 2451 Taylor av.
 Stewart Wm S, mach H C Hansen & Co, r 2117 Royal av.
 Stigers Daisy E (wid Warren C), clk Richardson-Grant Co, rms 149 26th.
 Stiles Ella, domestic, 566 24th.
 Stiles Fred M, brkman, rms 335 26th.
 Stilwell Orlando J, real est, r 2785 Grant av.
 Stilwell Terrace, 28th n w cor Grant av.
 Stilwell Wm T, foreman Utah School for the D and B, r 140 28th.
 Stimpson Carl, baggageman, b Burch Creek.

JOGALONG TRANSFER CO.
 Compressed Air Vacuum House Cleaning. Moving Vans
 328 1/2 25th St. Phones 283

B. H. GODDARD
 412 Eccles Bldg.

INSURANCE, REAL ESTATE
 AND LOANS
 Bell Tel. 534-Y

OGDEN CITY DIRECTORY 1910. 489

- Stimpson Clarence W, pkr Ogden Milling & E Co, r Burch Creek.
 Stimpson Claude, hlpr Utah Const Co, b Burch Creek.
 Stimpson John, farmer, r Pacific av 1 mile s of city limits.
 Stimpson John D, lab, b Riverdale.
 Stimpson Margaret, r Pacific av 1 mile s of city limits.
 Stimpson Martha, dressmkr, b Pacific av 1 mile s of city limits.
 Stimpson Polly, b Burch Creek.
 Stimpson Ray, mach Utah Const Co, r Burch Creek.
 Stimpson Robert P, tmstr, r Burch Creek.
 Stimpson Wm, farmer, r Burch Creek.
STIMSON JOHN A, Propr Stimson's Cafe, r 867 26th, Ind Tel 964.
 Stimson Wm H, eng, r 2357 Kingsford av.
STIMSON'S CAFE, John A Stimson Propr, Neat, Clean and Up-to-Date, Ladies Dining Room, Reasonable Prices, 342 25th, Ind Tel 477.
 Stines Frank, wheeler Ogden P Brick & T Co, b Harrisville.
 Stinger E, brkman S P Co, r 2443 Lincoln av.
 Stitt Edith, student, b 332 29th.
 Stitt Elizabeth, b 332 29th.
 Stitt John, asst foreman S P Co, r 332 29th.
 Stitt Rhoda M, stenog Boyle Furn Co, b 332 29th.
 Stitzer Leonard G, mach S P Co, r 2213 Grant av.
STOCK EXCHANGE, Ralph Guthrie Mgr, 345 24th, Bell Tel 23.
 Stockton John S, hlpr S P Co, r 2045 Quincy av.
 Stoddard De Witt T, lineman, b 375 31st.
 Stoddard Eva C, b 2329 Quincy av.
 Stoddard George M, foreman Utah L & Ry Co, r 375 31st.
 Stoddard Hyrum, fireman U P R R, rms 2667 Wall av.
 Stoddard John, surveyor, b 2829 Grant av.
 Stoddard Laura E student, b 375 31st.
 Stoddard Mrs Sadie, b 170 W Patterson av.
 Stohlberg Frithiof, carp P A Isakson, b 869 Grant av.
 Stohlberg John, lab, r 869 Grant av.
 Stoker Carrie (wid Wm T), r Plain City.
 Stoker Earl, farmer, b Plain City.
 Stoker Edgar M, bartndr Atlas Bar, r 2234 Read av.

Wm. Doyle, Contractor
 All Kinds Cement Work and Cement Bridges.
 Foundations and Sidewalks a Specialty. 3229 Ogden Ave.

THE WHEELWRIGHT CONSTRUCTION CO.
 RAILROAD CONTRACTORS
 OGDEN

No job too small, none too large for us to figure on.

The School that has a reputation for Thoroughness and Discipline

OGDEN BUSINESS COLLEGE

Day and Evening Sessions. School all the year. Enter at any time

(Incorporated)
LEWIS BLOCK, 2447 Washington Ave.
G. C. GILL, Secretary.
Bell Tel. 794 Ind. Tel. 925

Western Land & Investment Co., Limited

Choice Farm and Fruit Lands under the Carey Act. Notary in Office
415-416 Eccles Bldg. Ind. Phone 657

490 R. L. POLK & CO'S

- Stoker John, tmstr, b 3205 Grant av.
Stoker Richard, farmer, b Plain City.
Stoker Ruth E, clk E P Charlton & Co, b 326 29th.
Stoker Wm T, died Oct 22, '08, age 56.
Stokes Elias E, buttermkr Blackman & Griffin Co, r 607 E 7th.
Stone Addie M, tchr Grant School, b 125 26th.
Stone Adolph J, foreman, r 2127 Reeve av.
Stone Albert D, b 931 21st.
Stone Alice G, student, b 226 E 2d.
Stone Amos C, carrier P O, r 437 E 12th.
Stone Amos I, fruit grower, r 427 E 12th.
Stone Arthur, driver T Farr & Co, b 531 17th.
Stone Bernard S (Thomas & Stone Coal & Ice Co), r 501 E 13th.
Stone Bertha J, musician, b 448 E 2d.
Stone Blaine, farmer, b 674 E 12th.
Stone Carl R, farmer, b 286 W 2d.
Stone Charles, tmstr Wheelwright Bros Constn Co, b 2457 Quincy av.
Stone Charles I, r 2244 Jackson av.
Stone Charles N, miner, r 2126 Washington av.
Stone Chauncey, farmer, r 286 W 2d.
Stone Clarence G, lab, b 282 27th.
Stone Dudley W, mach, b 2982 Washington av.
Stone Edgar D, carrier P O, r 931 21st.
Stone Edward, r 2651 Adams av.
Stone Elizabeth (wid Joseph), r 1 w of 346 25th.
Stone Elizabeth B (wid George S), r 35th cor Grant av.
Stone Elsie I, clk Amer Linen Supply, rms 2613 Washington av.
Stone Emma (wid Wm S), rms 2613 Washintgon av.
Stone Emma M, tchr, b 226 E 2d.
Stone Ernest B, mgr Amer Linen Supply Co, 164 26th, r 2849 Lincoln av.
Stone Ernest E, moved to Casper, Wyo.
Stone Ernest H, farmer, b 158 Washington av.
Stone Esther M, b 158 Washington av.
Stone Ethel, student, b 674 E 12th.
Stone Ethel J, cashr Globe Theatre, b 282 27th.

Best Line of Blank Books

AT THE

Ogden Office Supply Co. 355 24th St.

"HOME OF THE OUTFIT" BOYLE FURNITURE COMPANY

FURNITURE, CARPETS, DRAPERIES, WALL PAPER, RANGES

OGDEN CITY DIRECTORY 1910.

491

- Stone E Maude, stenog Pioneer Fruit Co, b 2869 Grant av.
Stone E A, musician Orpheum Thearte, r 2633 Adams av.
Stone Mrs Florence, b 2456 Madison av.
Stone Frank, student, b 2760 Lincoln av.
Stone Frank C, student, b 531 E 17th.
Stone Fred, clk, r 1312 Washington av.
Stone Fred N, brkman, r 448 E 2d.
Stone Fred T, student, b 674 E 12th.
Stone Fred W, mach Wm Pearce & Sons, r 3271 Grant av.
Stone George E, motorman O R T Co, b 226 E 2d.
Stone George L, clk Amer Linen Supply, b 3271 Grant av.
Stone Hazel, student, b 448 E 2d.
Stone Howard P, driver Ballard & Belnap, b 282 27th.
Stone Ina O, b 226 E 2d.
Stone James D, farmer, r w s Wilson's la 1 s of D & R G tracks.
Stone John, lab, b 141 W 21st.
Stone John M, farmer, r 286 W 2d.
Stone Joseph, blksmith, rms 2457 Lincoln av.
Stone J Earl, oiler, r 2067 Quincy av.
Stone J Leroy, mach, b 931 21st.
Stone Lawrence W, student, b 282 27th.
Stone Lee E, fireman U P R R, rms 2667 Wall av.
Stone Lewis, gardener, r 674 E 12th.
Stone Lloyd, student, b 531 E 17th.
Stone Margaret, student, b 3271 Grant av.
Stone Martha J (wid Dudley W), r 2982 Washington av.
Stone Mrs Mary, r 282 27th.
Stone Mary E (wid James H), b 2534 Wall av.
Stone Merlin J, bkpr J G Read & Bros Co, r 2869 Grant av.
Stone Mildred, cashr Tribe & Jones, b 674 12th.
Stone Moroni, farmer, r 226 E 2d.
Stone Morris, clk Watson-Tanner Clo Co, b 2982 Washington av.
Stone Myrtle L, student, b 310 18th.
Stone Myrtle R, student, b 427 E 12th.
Stone Palmer, carrier Standard, b Wilson's la.
Stone Ray W, fruit grower, r 433 E 12th.
Stone Roy A, gardener, r 270 26th.
Stone Samuel S, b e s Wilson's la 4 s of D R & G tracks.

FURS

Remodeled,
Re-dyed
and Repaired

Stored for the Summer Months

Elsen, The Furrier

423 24th St.—Peery Annex

Bell Tel. 737-Y

Want a first-class meal
or drink? Patronize the

White Cafe

Washington Square
2415

VOLKER-SCOWCROFT LUMBER COMPANY WHOLESALE AND RETAIL DEALERS
237-245 TWENTY-FOURTH STREET

FRED M. NYE CO. CRAWFORD
THE CLOTHIERS SHOES
2413 WASHINGTON AVE.

492 R. L. POLK & CO'S

Stone Mrs Sarah E, grocer, 2534 Wall av, r same.
Stone Spencer S, trav agt Geo A Lowe Co, b 226 E 2d.
Stone Wm H, cond S P Co, r 531 E 17th.
Stone Wm J, clk U P R R, r 365 22d.
Stone Wm W, died Aug 20, '08, age 36.
Stone W Archibald, driver, b 531 E 17th.
Stone W Leroy, salesman Cragun Bros, r 2235 Washington av.
Stonecifer Herbert L, dentist, r 2586 Quincy av.
Storey Charles, musician, r N Ogden.
Storey Charles H, hlpr S P Co, r N Ogden.
Storey Clarence E, road supervisor, r View.
Storey Deseret (wid George), r N Ogden.
Storey Frances, b View.
Storey George, farmer, b N Ogden.
Storey Harold, student, b N Ogden.
Storey Harriet, student, b N Ogden.
Storey Isabelle, b N Ogden.
Storey James E, sec North Ogden Canning Co, r N Ogden.
Storey John, trucker D & R G, b N Ogden.
Storey John S, farmer, r N Ogden.
Storey Joseph E, bkpr U L & R Co, r N Ogden.
Storey Joseph S, farmer, r N Ogden.
Storey Mabel E, b N Ogden.
Storey Mary L, student, b N Ogden.
Storey Thomas, farmer, r N Ogden.
Storey Thomas A, collr U L & R Co, b N Ogden.
Storey Thomas L, lab, r 2168 Tyler av.
Storey Wm, painter O R T Co, r N Ogden.
Story Charles H, lab Wm Pearce & Sons, r 616 Sullivan.
Story George H, emp Western F & M Co, r 2827 Jefferson av.
Story Kate W, b 626 27th.
Story Robert W, emp Western F & M Co, r 626 27th.
Stott Thomas M, clk U P R R, r 2609 Grant av.
Stoutemyer John P, moved to San Francisco, Cal.
Stowe Addie M, tchr, r 125 26th.
Stowe Edgar J, cond, r 2361 Jefferson av.
Stowe Eliza J (wid Daniel), r 2329 Grant av.
Stowe Harry B, student, b 2361 Jefferson av.

RELIABLE GOODS, PRICES RIGHT
Ogden Furniture & Carpet Co. 2422 to 2434 Washington Ave

Utah Stationery Co. SCHOOL SUPPLIES
WASHINGTON AVE., S. W. COR. 24th ST.

OGDEN CITY DIRECTORY 1910. 493

Stowe Hyrum, farmer, r 614 E 7th.
Stowe Hyrum B, rodman City Eng, r 612 E 7th.
Stowe Luella, opr R M Bell Tel Co, b 2329 Grant av.
Stowe Wm, chainman City Eng, r 614 E 7th.
Stowell Wm B, tchr, r 2821 Hudson av.
Stranquist Ephraim, b 761 24th.
Stratford Albert E, collr Boyle Furn Co, r 2324 Jackson av.
Stratford Charles H, cabmkr Ogden Furn & C Co, r 635 21st.
Stratford Clarence E, clk Gray News Co, rms 317½ 26th.
STRATFORD COLLECTION & REPORTING CO (Edwin A Stratford), 411 First Nat Bank Bldg, Bell Tel 1240-Y. (See backbone.)
Stratford Earl A, grocer, 763 Washington av, r same.
Stratford Edwin, usher Union Depot, b 2324 Jackson av.
STRATFORD EDWIN A, Collections and Loans, 411 First Nat Bank Bldg, Bell Tel 1240-Y, res 2102 Monroe av, Bell Tel 502-X. (See backbone.)

Stratford Collection & Reporting Co.

We Remit Collects all Kinds of Bills
MERCANTILE REPORTS FURNISHED
RENTALS A SPECIALTY **We Remit**
LOANS NEGOTIATED

FIRST NATIONAL BANK BLDG. OGDEN, UTAH

Stratford Eva V, clk F W Stratford, b same.
Stratford Francis W, b 2184 Jefferson av.
Stratford Francis W, grocer, n s Wilson's la ¼ mile w of Meeting House, r same.
Stratford George E, student, b n s Wilson's la ¼ mile w of Meeting House.
Stratford Gladys M, student, b 2324 Jackson av.
Stratford Horace B, clk Boyle Furn Co, r 2041 Douglas av.
Stratford Howard J, student, b 2102 Monroe av.

Lambert Paper Co.,

Both Phones 151 No. 380 23rd St., Ogden
Wholesalers of Paper, Bags, Stationery, Printers' Supplies, etc.

OGDEN MAIL ORDER CO., Ogden, Utah, Box 128,
We Will Save You Money On Anything From a Pin to an Automobile

**W
A
L
L

T
E
N
T
S**

N. O. OGDEN CO. Ladies' and
CLOTHIERS TO MEN WHO CARE S H O E S
236 25th St.

494 R. L. POLK & CO'S

Stratford Lawrence H, bkpr Examiner, b 635 21st.
Stratford Mariana (wid Edwin), grocer, 2184 Jefferson av, r same.
Stratford Mariana, student, b 635 21st.
Stratton Arthur, student, b Riverdale.
Stratton John, farmer, r Slaterville.
Stratton John, live stock, r Slateville.
Stratton John B, farmer, r rear 258 22d.
Stratton Ray, cook Potter Cafe, rms 268½ 25th.
Stratton Wm, grocer, Riverdale, r same.
Straub Charles, mason, rms 260 24th.
Strauss Julius, clk Baron Co, b 2731 Washington av.
Streeper Block, 242-246 Washington av.
Streeper Lawrence, student, b 713 Washington av.
STREEPER SAMUEL W, Pres Ogden Planing Mills Co, r 713 Washington av, Ind Tel 151.
Street Austin, student, b 355 Parry av.
STREET CAREY, Mgr Singer Sewing Machine Co, 2338 Washington av, r 355 Parry av, Bell Tel 1653-K.
Street Department, City Hall.
Streeter Edward B, clk August Aukamp, b 377 22d.
STREETER GEORGE C, General Contractor and Builder, 2129 Stuart's la, r same, Bell Tel 1574-K.
Streeter James A, electr S P Co, rms Arlington Hotel.
Streng Irene A, musician, b 506 23d.
Streng Joseph, wool buyer, r 506 23d.
Strickland James A, tailor, rms 304 25th.
Strickley F H, eng U P R R, r Evanston, Wyo.
Striger Alexander, switchman, r 144 W 28th.
Stringham Afton, clk Boyle Furn Co, b 2853 Washington av.
Stringham Elwood B, clk J W Clark, rms 2638 Adams av.
Stringham Laura E (wid John C), b 218 N Washington av.
Stromberg Elmer F, student, b rear 543 27th.
Stromberg Irvin, student, b rear 543 27th.
Stromberg Joseph, carp, r rear 543 27th.
Stromberg Ture V, carp, r rear 543 27th.
Strong's Canyon Water Co, E F Bratz sec, 410 25th.
Stroud Maggie, student Utah School for the D and B.
Stroup Florence, clk Paine & Hurst, rms 2531 Lincoln av.
Struppeck Frank, carp, r 1450 Robinson av.

**Ogden
Tent
Co.**

**Modern
Tent
Builders**

421-427
23d St.

Bell Tel.
233

CALVIN STUART

Contractor and Builder

Shop and Residence, 2952 Wall Ave.

Estimates Furnished on Application. First-class Repair Work of all Kinds a Specialty. All Work Guaranteed.

Bell Phone 373-X

BADCON PHARMACY

A. R. McINTYRE
Propr.

Post Office Station No. 2 2421 WASHINGTON AVE. U. S. Weather Bureau

A COMPLETE DRUG STORE

OGDEN CITY DIRECTORY 1910.

495

Struppeck Paul, carp C J Humphris, b 1450 Robinson av.
Struppeck Theresa (wid Wm), b 1450 Robinson av.
Stuart, see also Stewart.
Stuart Alexander L, cond, r 1220 Oak.
STUART CALVIN, Contractor and Builder, Shop and Residence 2952 Wall av, Bell Tel 373-X. (See left bottom lines.)

ESTIMATES FURNISHED ON APPLICATION. ALL WORK GUARANTEED FIRST-CLASS. REPAIR WORK OF ALL KINDS A SPECIALTY

CALVIN STUART

CONTRACTOR AND BUILDER

Bell Phone, 373-X

Shop and Res., 2952 Wall Ave.

Stuart Charles E, grocer, 254 28th, r same.
Stuart Claire, b 456 22d.
Stuart David K (Stuart & Newman), r 816 22d.
Stuart Mrs Nellie E, dressmkr, 254 28th, r same.
Stuart Olo, lab, b 456 22d.
Stuart Sarah E (wid David M), r 456 22d.
Stuart Warren A, salesman Union Portland Cement Co, rms 437 24th.
STUART & NEWMAN (D K Stuart, W E Newman), Cornice Works, Heating, etc, 2254 Washington av, Bell Tel 509-Y, Ind 520.
Stuber Lulu, maid Union Depot Hotel.
Stubbs John W, lab, r rear 2630 Adams av.
Stuck Richard, clk European Hotel.
STUDEBAKER BROS CO OF UTAH, C E Peterson Local Mgr, Implements, Vehicles and Harness, 2224 Washington av, Bell Tel 133.
STUDIO ROYAL, T H Hutchings Propr, Home Portraiture, The Modern Method of Photography, Artistic Photos Made in any Home, 2457 Washington av.
Stunick Mrs Bertha, emp Ogden Whol Drug Co, r 500 W 24th.

OGDEN PLANING MILLS CO.

2160-2170

WASHINGTON AVE.

SASH, DOORS, TURNING, STAIR WORK

ALL KINDS OF MILL WORK

PHONE 666 IND.

THE ECCLES LUMBER CO. WHOLESALE AND RETAIL LUMBER, DOORS, SASH AND ALL KINDS OF BUILDING MATERIAL AND MILL WORK
156-164 24th ST.

**DEALERS IN AND IMPORTERS OF
 JAPANESE PROVISIONS and
 GENERAL MERCHANDISE**
CONTINENTAL SUPPLY CO.

Phone: Bell 1047, P. O. Box 86. OGDEN, UTAH
 Branches: Sparks, Nev., Cheyenne, Wyo.

Allen's Baggage, Hack and Bus Line
 Office, 412 25th St.
 Both Telephones 22

496 **R. L. POLK & CO'S**
 Sturtevant Mary C (wid Wm), r 2336 Wall av.
 Sub-High School, Adams av cor 25th.
 Sublett Ida, rms 2564 Washington av.
SUCCESS MEAT MARKET, Burgi & Linderman Co Proprs,
 Fresh and Salt Meats, 2311 Washington av, Bell Tel 3,
 Ind 360.
SUDBURY FRED W, Adv Solr R L Polk & Co, r 2054
 Washington av.
 Sullivan Mrs Anna, died June 17, '09, age 54.
 Sullivan Daniel E, master mech, r 1024 25th.
 Sullivan Daniel E jr, student, b 1024 25th.
 Sullivan Daniel O, carp, r 2144 Sherburne av.
 Sullivan David, mach S P Co, b 2721 Grant av.
 Sullivan Jeremiah, emp John Scowcroft & Sons Co, b 345 E
 9th.
 Sullivan John C, lab, r 345 E 9th.
 Sullivan Mary E, b 1024 25th.
 Sullivan Nettie, waiter Potter Cafe, rms Idanha Hotel.
 Sullivan Nicholas K, lab, b 345 E 9th.
 Sullivan Robert T, clk Ry Mail Service, rms Arlington Hotel.
 Sully Felix, tmstr, r 125 E 2d.
 Summerill Alfred, repr, r 2139 Jefferson av.
 Summerill Alfred H, stoveman Boyle Furn Co, r 1948 Steele
 av.
SUMMERILL FRED, Mgr Summerill Stove Repair House,
 r 2135 Jefferson av, Bell Tel 545-K, Ind 343-3R.
 Summerill Fred jr, repr Summerill S R House, b 2135 Jeffer-
 son av.
 Summerill Joseph, clk Ogden Commission Co, r 2148 Reeve
 av.
 Summerill Mary, student, b 2139 Jefferson av.
 Summerill Ray, student, b 2135 Jefferson av.
SUMMERILL STOVE REPAIR HOUSE, Fred Summer-
 ill Mgr, Dealers in Stove and Range Repairs, New and
 Second-Hand Stoves, Hardware, etc, 2304 Washington
 av, Bell Tel 364, Ind 343.
 Summers David, farmer, b Plain City.
 Summers Richard T, farmer, r Plain City.
 Summers Samuel, farmer, r Plain City.
 Summers Wm, farmer, r Farr West.

J. C. GALE GRADING AND EXCAVATING CONTRACTOR
 Drayage and all kinds of TeamWork. 715 28th St., Bell Tel. 1036-Y

FALSTAFF CAFE Wines, Liquors and Cigars
 Dining Rooms for Ladies
"A Little Better Than Good Enough"
 C. M. Leedom, Propr. 2425 Washington Ave.

OGDEN CITY DIRECTORY 1910. 497

Sumner Arne G, dispenser C C Hupfer, b 2041 Monroe av.
 Sumner Austin A, foreman Geo A Lowe Co, r 258 29th.
 Sumner Blanche, b 258 29th.
 Sumner Wm C, civ eng, r 2041 Monroe av.
 Sumner Wm G, dispenser C C Hupfer, r rear 2151 Jefferson
 av.
SUN FIRE OFFICE (of London, Eng), Kelly & Herrick
 Apts, 2500 Washington av.
SUPERIOR HORSE RADISH & PICKLE CO (George
 Lucas, Simon Dince), 2230 Wall av, Ind Tel 266.
SUPERIOR STEAM LAUNDRY, W H Ewer Mgr, 349
 23d, Bell Tel 929, Ind 292.
 Surrage Charles, foreman Amal Sugar Co, b W Weber.
 Surrage Edward, farmer, b W Weber.
 Surrage Wm, farmer, r W Weber.
 Sutherland Elizabeth A, clk Leader Millinery, b 469 23d.
 Sutherland Mrs Johannah, died Aug 14, '09, age 58.
 Sutton Robert D, lineman, r 3118 Ogden av.
 Sutton Thelma, student Sacred Heart Academy.
 Suzuki Kasu, cigars, 150 25th, r same.
 Suzuki Rev Tadachige, pastor Japanese Mission, rms 326
 23d.
 Swaby Thomas, r 199 W 21st.
 Swahlberg Anna M (wid Joseph), r 286 23d.
 Swan Charles, opr U L & R Co, r 521 16th.
 Swan Lawrence K, bkpr Western Grain & B Co, b 521 16th.
 Swan Leslie, student, b S Weber.
 Swaner Edsil, farmer, b 2 miles s w of Amal Sugar Co.
 Swaner Heber, farmer, r 2 miles s w of Amal Sugar Co.
 Swaner John A, driver Ed Williams & Son, r 472 31st.
 Swaner Lester, farmer, b 2 miles s w of Amal Sugar Co.
 Swaner Nellie, b 2 miles s w of Amal Sugar Co.
 Swank Jessie F, tchr, b 1986 Jackson av.
 Swank Roy A, carp, b 1986 Jackson av.
 Swank Wm C, trav agt Glen Bros Piano Co, r 1986 Jackson
 av.
 Swansen Charles W, farmer, r Harrisville.
 Swanson Mrs Elizabeth, r 2028 Farr's av.
 Swanson Henry, brkman, r 2674 Monroe av.
 Swanson Herman L, clk S P Co, b 2028 Farr's av.

Closely Connected
 with Tanners and
 Pullers both East
 and West.
 Bell Phone 781
 Ind. Phone 355

O. M. RUNYAN
 DEALER IN
 Hides, Pelts, Tallow, Beeswax & Furs

Always in the Market
 at top market prices.
 Reference: Com'l Nat.
 Bank, Ogden, Utah
 Office and Warehouse
 2263-2269 Wall Ave.

P. A. ISAKSON
CONTRACTOR AND BUILDER
 Buildings Furnished Complete. Estimates Furnished
 REAR 247-251 TWENTY-SECOND STREET

The School that has a reputation for Thoroughness and Discipline
 Day and Evening Sessions. School all the year.
 Enter at any time

OGDEN BUSINESS COLLEGE

(Incorporated)
 LEWIS BLOCK, 2447 Washington Ave.
 G. C. GILL, Secretary.
 Bell Tel. 794 Ind. Tel. 925

OGDEN MUSIC CO.

"Everything in Music" 2370 Washington Ave.

498 R. L. POLK & CO'S

Swanson Irene, student, b 948 Capitol av.
 Swanson John A, motorman O R T Co, r 948 Capitol av.
 Swanson Laura M, tchr Madison School, b 948 Capitol av.
 Swartfager Dexter C, opr, r 2020 Washington av.
 Swartfager Eva A, student, b 2020 Washington av.
 Swartfager Raymond, student, b 2020 Washington av.
 Swauger Lois, student, b 2046 Adams av.
 Swauger Robert F, stockman, r 819 24th.
 Swedish Evangelical Lutheran Church, 575 23d.
 Sweeney Wm E, musician Isis Theatre, rms 371 E 22d.
 Swenson Andrew, driver M L Jones C & I Co, r 525 E 12th.
 Swenson August, lab, r 963 Rushton.
 Swenson Charles C, farmer, r Harrisville.
 Swenson Johanna (wid Swen J), b 963 Rushton.
 Swenson John, carp, r 1745 Riverside av.
 Swenson Ralph, student, b 525 E 12th.
 Swerdfeger Merton J, fireman, r 206 W 30th.
 Swift Dean T, painter, r 2019 Adams av.
 Swift Fay, student, b 656 21st.
 Swift Lester, painter, b 2019 Adams av.
 Syler, see also Siler.
 Syler Charles, mach opr, rms 362 24th.
 Syler Mrs Clara, pianist, rms 362 24th.
 Sylva, see Silva.
 Sylvan Park, w s Washington av 1 n of bridge.
 Sylvester George, b 1751 Center av.
 Syphers Etta M (wid Warren), disp U P R R, b 2377 Jefferson av.
SYPHERS GRANT, Adv Mgr The Standard, r 2179 Grant av, Bell Tel 527-Y.
 Syphers Harry W, lather, b 282 22d.
 Syphers Herbert L, stage mgr Lyceum Theatre, r 302 28th.
 Syphers Orlo L, lather, b 282 22d.
 Syphers Sarah E (wid Albion L), r 282 22d.
 Syrlin Benjamin, live stock, b 2006 Washington av.

T

Tabakin George, emp Cyrus Charles, b 131 25th.
 Tabernacle Square, bet 21st and 22d, Washington and Grant avs.

GARRISON, FOSTER & GARRISON

PHONES: BELL 393, IND. 671 2411 WASHINGTON AV.
 Real Estate, Loans, Rentals and Insurance

"HOME OF THE OUTFIT"
BOYLE FURNITURE COMPANY
 FURNITURE, CARPETS, DRAPERIES, WALL PAPER, RANGES

OGDEN CITY DIRECTORY 1910. 499

Tabernacle The (L D S), Washington av n w cor 22d.
 Tabor Maude E, tchr High School, b 2519 Orchard av.
 Tabuchi Masanosake, clk Domoto & Co, rms 153 25th.
 Tackett Lysander W, brkman S P Co, r 2723 Adams av.
 Tagaris Harry, student, b 135 23d.
 Taggart Charles W, emp Amal Sugar Co, r s s Wilson's la 1 blk w of plant.
 Taggart George W, fireman U P R R, r Evanston, Wyo.
 Taggart Josephine, student, b 706 21st.
 Tai Yuen & Co, Chinese gds, 253 25th.
 Tailors' Union No 111, Union Labor Hall.
 Tait, see also Tate.
 Tait John R, foreman D & R G, r 2668 Lincoln av.
 Takahashi G, clk Continental Supply Co, rms 2759 Wall av.
 Takesuye Wasaburo, billiards, 205 25th, r same.
 Talbot George, lab, rms 284 1/2 25th.
TAMAKI SEICHIRO, Mgr Domoto & Co, 153 25th, Bell Tel 635-Y, rms 155 25th.
 Tammany Harry, bartndr, rms 427 25th.
 Tanagi K, janitor Ogden Gen Hospital.
 Tand Ferdinand, lab, b 2772 Volker av.
 Tand Nicholas, eng Eccles Bldg, r 2772 Volker av.
 Tank Wm L, painter, r 1485 23d.
 Tanner Block, Lincoln av s w cor 24th.
 Tanner Jessie B, student Smithsonian Bus Coll, r Wells, Nev.
 Tanner Mathias C, student, b 2907 Lincoln av.
TANNER NATHAN A, V-Pres and Mgr Watson-Tanner Clo Co, 372-376 24th, r 2907 Lincoln av, Bell Tel 760-Y.
 Tansil Jess, student, b 227 22d.
 Tansil Relma, student, b 1965 Washington av.
 Taplin Daniel S, phys, 118 Harrisville rd, r same.
 Tashima Zen, student, b 259 24th.
 Tashiro K, emp Continental Supply Co, rms 2759 Wall av.
 Tate, see also Tait.
 Tate Floyd, clk I L Clark & Sons Co, b 964 Washington av.
 Taunton Francis, janitor 2d Ward Meeting House, r 646 28th.
 Tavey Henry C, mnfrs agt 2343 1/2 Washington av, r 530 23d.
 Tavey Lucille M, student, b 530 23d.
 Tavey Roy W, student, b 530 23d.

Watson-Tanner Clothing Co.

"NEWPORT" 376 24th St. Shoes, Hats and Furnishings
 Union Made Overalls

Phones--Bell 346; Ind. 346 Wholesale and Retail CONTRACTING ELECTRICIANS 2448 Washington Ave.

ELECTRIC SUPPLY & FIXTURE CO.

THE TROY WAY IS THE RIGHT WAY
TROY LAUNDRY
S. H. HENDERSHOT, Manager
2538-2540 WALL AVENUE

J. M. FORRISTALL 413-414 First Nat. Bank Bldg.
SURETY BONDS, FIRE, ACCIDENT AND BURGLARY INSURANCE

500 R. L. POLK & CO'S

- Tavey Verna C, student, b 530 23d.
- Taylor Albert H, farmer, r Harrisville.
- Taylor Alfred W, farmer, r Harrisville.
- Taylor Alice M, tchr W Weber School, b Harrisville.
- Taylor Alphonso W, student, b Harrisville.
- Taylor Amy, student, b Farr West.
- Taylor Arthur, farmer, b Farr West.
- Taylor Birdie, domestic, 2670 Monroe av.
- Taylor Bertha, b 2680 Van Buren av.
- Taylor Charles, farmer, r Riverdale.
- Taylor Charles E, farmer, b Plain City.
- Taylor Clement, lab, rms 268 1/2 25th.
- Taylor David J, grocer, 968 Washington av, r same.
- Taylor Dwight G, foreman City Water Wks, r 2367 Kingsford av.
- Taylor Earl, r rear 824 22d.
- Taylor Eather G, b Plain City.
- Taylor Edith P, b Harrisville.
- Taylor Eliza (wid Heber), r Farr West.
- Taylor Elmer, farmer, b Plain City.
- Taylor Elmer, farmer, b Farr West.
- Taylor Ernest W, student, b 3359 Washington av.
- Taylor Esther, student, b Harrisville.
- Taylor Ethel A, stenog Progressive M P Co, b 2935 Wall av.
- Taylor Mrs Eva, r 968 Washington av.
- Taylor Florence, student, b Farr West.
- Taylor Floyd, lab, b e s S P tracks 1 n of 12th.
- Taylor George B, farmer, r Farr West.
- Taylor George E, clk Shupe-Williams C Co, r 2851 Nye av.
- Taylor George W, foreman M L Jones C & I Co, r 957 Farley's la.
- Taylor George W, millman Geo A Lowe Co, r 814 Canyon rd.
- Taylor Grace, opr Utah Ind Tel Co, b rear 841 Washington av.
- Taylor Grace L, appr Mansfield & Burrows, b Harrisville.
- Taylor Harold D, student, b N Ogden.
- Taylor Harry L, clk Eccles Lbr Co, r 1068 25th.
- Taylor Harvey, student, b View.
- Taylor Harvey G, farmer, r N Ogden.
- Taylor Henry E, carp, r 3359 Washington av.

KELLY & HERRICK Fire and Accident Insurance,
 Real Estate and Loans.
 2500 Washington Ave. Both Phones 70

OGDEN STEAM LAUNDRY CO.

LAUNDERERS AND DRY CLEANERS
 437 TWENTY-FIFTH STREET BOTH PHONES 174

OGDEN CITY DIRECTORY 1910. 501

- Taylor Henry E jr, meats, 616 24th, b 3359 Washington av.
- Taylor Horace, farmer, b Farr West.
- Taylor Horace H, farmer, r Farr West.
- Taylor Icrivinda, b Farr West.
- Taylor Iraminda, b Farr West.
- Taylor Ida, b 3359 Washington av.
- Taylor James, r 854 Washington av.
- Taylor James, farmer, b Farr West.
- Taylor James, student, b rear 841 Washington av.
- Taylor James P, bartndr Globe Bar, rms 159 23d.
- Taylor James R, lab Ogden P Brick & T Co, r Farr West.
- Taylor John A, clk Geo A Lowe Co, r 948 Rushton.
- Taylor John A, farmer, r Plain City.
- Taylor John D, student, b Plain City.
- Taylor John H, farmer, r Plain City.
- Taylor John L, trav agt, r 655 25th.
- Taylor John M D, carp, 2021 Quincy av, r same.
- Taylor John W, r 323 22d.
- Taylor Joseph, emp S P Co, rms 160 1/2 25th.
- Taylor Joseph, tailor, r 845 Washington av.
- Taylor Joseph A, farmer, r Farr West.
- Taylor Joseph A, farmer, b Farr West.
- Taylor Joseph E, tmstr, r rear 841 Washington av.
- Taylor Mrs Josephine B, r Harrisville.
- Taylor Junius R, moved to Ashton, Ida.
- Taylor J Gabe, propr Taylor's Cigar Store, r 278 28th.
- Taylor Kate M, emp Shupe-Williams C Co, b 2643 Sheridan av.
- Taylor Lawrence, sec and treas Pingree Bros Co, r 3357 Washington av.
- Taylor Lelia, student, b Harrisville.
- Taylor Leonard, clk b 957 Farley's la.
- Taylor Leslie, farmer, b Plain City.
- Taylor Lettie, asst R S Joyce, b 655 25th.
- Taylor Levi J, r Harrisville.
- Taylor Levi J jr, farmer, r 286 E 4th.
- Taylor Loren J, moved to Louisville, Ida.
- Taylor Lorenzo, farmer, r Farr West.
- Taylor Luella M, bkpr Browning Bros Co, b 1165 25th.
- Taylor L James, r Harrisville.

MEXICAN CHILI PARLORS IND. TEL. 674

Chili, Chicken Tamales--Sandwiches of all Kinds--Drinks Served with Meals
 268-270 25th St. W. J. WOLFINGER, Propr.

Hyrum Belnap Lumber Company
All Kinds Building Material. 229 Twenty-Fourth Street

J. F. Everett & Co., Livery, Sale and Boarding Stable
 2219 Washington Ave. Phones: Bell 876, Ind. 500 Up-To-Date Rigs



Abstracts
 OF TITLE

D.W. Ellis Abstract Co.

(Licensed and Bonded)

Under First National Bank

502

R. L. POLK & CO'S

Taylor Maggie L, b 249 30th.
 Taylor Martha W (wid Joseph E; Taylor & Wilson), b 446 E 17th.
 Taylor Mary, b 3359 Washington av.
 Taylor Mrs Mary, matron Industrial School.
 Taylor Mary H, dressmkr W H Wright & Sons Co, b 2750 Park av.
 Taylor Millie (wid Wm A), b Farr West.
 Taylor Olis, student, b View.
 Taylor Orson, appr, b 2021 Quincy av.
 Taylor Parley P, grocer, Harrisville, r same.
 Taylor Pearl, b Plain City.
 Taylor Pleasant G, r Harrisville.
 Taylor Richard C, r 1165 25th.
 Taylor Riley E, farmer, b Farr West.
 Taylor Rolla J, blksmith, Plain City, r same.
 Taylor Rosabelle, smstrs Ogden Overall & S Co, b 2021 Quincy av.
 Taylor Russell, student, b Farr West.
 Taylor Mrs Sarah, r Farr West.
 Taylor Sarah J (wid George G), b 2680 Van Buren av.
 Taylor Sarah M (wid Richard J), milliner Leader Millinery, b 655 25th.
 Taylor Thomas, farmer, r Farr West.
 Taylor Thomas W, driver Reese Howell & Sons, r 934 Rush-ton.
 Taylor Timothy, elev opr, r 2746 Park av.
 Taylor Tisha, moved to Ashton, Ida.
 Taylor Vilate, clk Horrocks Bros, b Harrisville.
 Taylor Vilate M, clk, b 506 E 4th.
 Taylor Viola, student, b 655 25th.
 Taylor Virginia J (wid James F), r 249 30th.
 Taylor Vivian A, tinner, b 2021 Quincy av.
 Taylor Walter, r 562 29th.
 Taylor Ward Meeting House (L D S), W Weber.
 Taylor Ward School, W Weber.
 Taylor Wilfred J, farmer, b Harrisville.
 Taylor Wm, farmer, r Plain City.
 Taylor Wm, foreman D & R G, r 2034 Washington av.
 Taylor Wm, repr S P Co, rms 263 21st.

E. J. JONES & CO. Yard, 2830 Wall Ave.
 Phone, Bell 753-X

DEALERS IN LUMBER, LATH, DOORS AND SASH

THE ECCLES PAINT & GLASS CO.
 Ind. 40 323-325 24th St. Bell 88
 "A Good Place to Buy Good Paint"

OGDEN CITY DIRECTORY 1910.

503

Taylor Wm A, eng U P R R, rms 2518 Lincoln av.
 Taylor Wm A, farmer, r Farr West.
 Taylor Wm H, clk Ry Mail Service, rms Arlington Hotel.
 Taylor Wm H, farmer, r Harrisville.
 Taylor Wm H, painter, r rear 2337 Adams av.
 Taylor Wm L, cond S P Co, r 2935 Wall av.
 Taylor Wm L jr, driver Bishop & Child Gro Co, b 2935 Wall av.
 Taylor Wm R, farmer, b Plain City.
 Taylor Zina, smstrs, b Farr West.
 Taylor & Wilson (Mrs M W Taylor, E T and W R Wilson), clnrs, 410 25th and 1881 Washington av.
TAYLOR'S CIGAR STORE, J Gabe Taylor Propr, Cigars
 Confectionery, Periodicals, Stationary and Souvenir Cards, 2436 Grant av, Bell Tel 1382.
 Taysum George, moved to Salt Lake City.
 Teachman Albert L, printer, rms 371 E 22d.
 Teague Aaron S, foreman, rms 202 23d.
 Teague Mrs Rose, died Mar 1, '09, age 23.
 Teague Wm H, clk, rms 317 26th.
 Tegethoff Laura V (wid Antoine), r 2465 Jefferson av.
 Tegethoff Veronica M, bkpr U S Forest Service, b 2465 Jefferson av.
 Tekelenburg Anna, domestic, 2525 Adams av.
 Telford Charles, emp Amal Sugar Co, r W Weber.
 Telford George, farmer, b W Weber.
 Telford Margaret, b W Weber.
 Telford Wm R, emp Amal Sugar Co, r s s Wilson's la 1 mile w of D & R G tracks.
 Telford Wm R, farmer, r W Weber.
 Tellson Hans, poultry breeder, Riverdale, r same.
 Tenore John, lab, b 2156 Reeve av.
 Teppenkamp Henry A, painter, r 906 28th.
 Ter Brugger Hermanus, cigarmkr Columbia Club C Co, r 2553 Quincy av.
 Ternes Albert J, clk, b 2642 Grant av.
 Ternes Benjamin, desk sergt, b 2642 Grant av.
 Ternes Fred J, r 2642 Grant av.
 Terrell Thaddeus B, waiter, r 2839 Nye av.
 Terry David M, waiter Wm Low, b 2641 Grant av.

J. P. O'Neill Construction Co. CONTRACTORS
 Street Paving
 Sewers and
 Walks

423 TWENTY-FIFTH ST.

Bell Tel. 621 Ind. Tel. 908

THE ECCLES LUMBER CO. WHOLESALE AND RETAIL
 156 TO 164 24th ST.
LUMBER, DOORS, SASH AND
 ALL KINDS OF BUILDING MATERIAL AND MILL WORK

HALVERSON BROTHERS SANITARY PLUMBING, STEAM AND HOT WATER HEATING

BELL PHONE 1322

NUMBER 425 TWENTY-FIFTH STREET.

Motto "Satisfaction"

CASE Separators, Engines C. W. & M. CO.
Horse Powers
Wind Stackers
OGDEN

504

R. L. POLK & CO'S

- Terry Esther (wid Parley P), b 1 blk n of Marriott School.
 Terry Frank B, rancher, r 3225 Wyoming av.
 Terry George T, sewing machines, 2419 Grant av, r 3225 Wyoming av.
 Terry Henry C, b 3225 Wyoming av.
 Terry Jean, clk W H Wright & Sons Co, b 2149 Adams av.
 Terry John, r Plain City.
 Terry Ruby, b 1 blk n of Marriott School.
 Terry Spencer J, farmer, b 1 blk n of Marriott School.
 Terry Timothy P, farmer, r 1 blk n of Marriott School.
 Terry Wm, clk, b 2614 Lincoln av.
 Tesch Peter G, clnr, r 2720 Madison av.
 Tester Julia P, b 2739 Madison av.
 Tester Rev Peter P, pastor St Paul's Evang Church, r 2739 Madison av.
TEUTONIA INS CO (of New Orleans), W N Peirce Agt, 413 24th.
 Tew Arthur, r 2745 Park av.
 Thaatum Andrew, pres Utah & Rock Springs Coal Co, r 1256 24th.
 Thaatum Paul A, student, b 1256 24th.
 Thackeray Gwenyth, student Weber Academy.
 Thackwell Fred W, promoter, r 3678 Washington av.
 Thatcher Charles C, musician Orpheum Theatre, r 330 Washington av.
 Thatcher Clyde C, bartndr Reed Hotel, r 368 21st.
 Thatcher Franklin, tchr High School, r 1144 24th.
 Thatcher Gilbert, farmer, r Plain City.
 Thatcher Lillian M, musician Globe Theatre, b 330 Washington av.
 Thatcher M Lulu, singer Joie Theatre, b 330 Washington av.
 Thayer Charles H, brkman D & R G, r 131 Shorten's av.
 Thedell Arvid J, painter, r 2019 Liberty av.
 Thedell Carl A, shoemkr J E Guernsey, r 1915 Wall av.
 Thedell Emil C, brewer Becker B & M Co, r 548 E 1st.
 Theith Lyman, clnr, b 354 4th.
 Thenn Ella O, b 210 W 20th.
 Thenn Frank, student, b 210 W 20th.
 Thenn George M, bottler Becker B & M Co, b 210 W 20th.
 Thenn Gustave J, eng, r 210 W 20th.

JOGALONG TRANSFER CO.

Compressed Air Vacuum House Cleaning. Moving Vans
328 1/2 25th St. Phones 283

B. H. GODDARD ALL KINDS SURETY BONDS
412 Eccles Bldg. Bell Tel. 534-Y

OGDEN CITY DIRECTORY 1910.

505

- Theophile Angelo, barber, 119 25th, r same.
 Theros John, lab, r 2869 Pacific av.
 Theurer Ada (Theurer & Woolley), rms 2843 Washington av.
 Theurer Martha, tailor, rms 2843 Washington av.
 Theurer & Woolley (Ada Theurer, Ellen Woolley), proprs Keister Ladies Tailoring College, 2564 Washington av.
 Theuson Alma, farmer, r Plain City.
 Thinnes Cornelius F, lab, b 327 28th.
 Thinnes Eugene P, eng U P R R, b 327 28th.
 Thinnes Genevieve E, student, b 327 28th.
 Thinnes George, eng U P R R, r 327 28th.
 Thinnes George F, fireman U P R R, rms Union Pacific Hotel.
 Thinnes Olivia M, b 327 28th.
 Third Ward Educational Institute (L D S), 2164 Grant av.
 Third Ward Meeting House (L D S), 22d n e cor Grant av.
 Third Ward Relief Society Hall (L D S), 2150 Grant av.
 Thomas Alma W, switchman S P Co, r 195 W 30th.
 Thomas Alvin E, bkpr Wm Driver & Son Drug Co, r 349 22d.
 Thomas Benjamin F, pub Industrial Utah, 2470 Washington av, r 1186 24th.
 Thomas Benjamin T, clk S P Co, b 269 23d.
 Thomas Burke, student, b 550 22d.
 Thomas Chester H, b 2736 Washington av.
 Thomas Clyde F, student, b 518 27th.
 Thomas David B, moved to Eureka, U.
 Thomas Edward, moved to Butte, Mont.
 Thomas Elizabeth, tchr, b Plain City.
 Thomas Ellen H, music tchr, 2736 Washington av, b same.
 Thomas Elthina, student, b 2737 Madison av.
 Thomas Elvin, student, b Plain City.
 Thomas Mrs Emily E, r 206 W 30th.
 Thomas Ethel M, student, b 114 28th.
 Thomas Florence J, stenog Blackman & Griffin Co, b 317 18th.
 Thomas Francis, farmer, r Plain City.
 Thomas George S, farmer, r Plain City.
 Thomas Goldie, student, b 1549 Washington av.
 Thomas Grayce, bkpr Consumers Coal Co, b 438 22d.

Wm. Doyle, Contractor

All Kinds Cement Work and Cement Bridges.
Foundations and Sidewalks a Specialty. 3229 Ogden Ave.

LUMBER Wheelwright Bros. Co.
Incorporated
2476 Washington Ave., Ogden

The School that has a reputation for Thoroughness and Discipline

OGDEN BUSINESS COLLEGE

(Incorporated)

Bell Tel. 794 Ind. Tel. 925 LEWIS BLOCK, 2447 Washington Ave. G. C. GILL, Secretary.

Day and Evening Sessions. School all the year. Enter at any time

Western Land & Investment Co., Limited

Real Estate, Loans and Insurance. Notary in Office
415-416 Eccles Bldg Ind. Phone 657

506 R. L. POLK & CO'S

Thomas G Earl, driver Ogden City Ice Co, b 1312 Washington av.
Thomas Harris, messr U S Forest Service, r 2739 Madison av.
Thomas Mrs Hazel E, stenog John Scowcorft & Sons Co, b 2117 Royal av.
Thomas Heber H, moved to Salt Lake City.
Thomas Inez, r 322 30th.
Thomas Inez M, student, b 317 18th.
Thomas Jacob, farmer, r Farr West.
Thomas James, boilermkr D & R G, r 2376 Lincoln av.
Thomas James, student, b Plain City.
Thomas James C, bartndr W J Wolfinger, rms 268½ 25th.
Thomas James M, r 2736 Washington av.
Thomas James M, farmer, r Plain City.
Thomas Jennie V, tchr Dee School, b 317 18th.
Thomas John, emp Pac Exp Co, r 269 23d.
Thomas John E, trav agt, r 632 27th.
Thomas John F, pressman Standard, r 2236 Quincy av.
Thomas Joseph H (Last & Thomas), r 2549 Madison av.
Thomas Leland D, student, b 2455 Monroe av.
Thomas Lillian H, student, b 518 27th.
Thomas Lloyd, student, b 2455 Monroe av.
Thomas Lois, student, b Plain City.
Thomas Mrs Louisa C, died Feb 10, '09, age 46.
Thomas Mabel, student, b 2268 Jefferson av.
Thomas Mary, dressmkr W H Wright & Sons Co, b 2703 Wall av.
Thomas Mary S (wid Thomas S), r 2746 Wall av.
Thomas Moroni H, real est, 281 24th, r 518 27th.
Thomas Nathaniel J, pianos, 281 24th, r 2455 Monroe av.
Thomas Nellie C, clk Last & Thomas, b 317 18th.
Thomas Paul A, r 2703 Wall av.
Thomas Phoebe, r Harrisville.
Thomas Phoebe E, student, b 280 33d.
Thomas Preston, student, b Plain City.
Thomas Rae, clk W H Wright & Sons Co, r 2522 Orchard av.
Thomas Richard M, clk S P Co, b 269 23d.
Thomas Roland M, trav agt, b 518 27th.

TYPEWRITER REPAIRING, RENTALS, EXCHANGES

Ogden Office Supply Co. 355 24th St.

COMPLETE CASH AND CREDIT HOME FURNISHERS BOYLE FURNITURE COMPANY CARPETS, DRAPERIES, WALL PAPER, RANGES, GRANITWARE

OGDEN CITY DIRECTORY 1910.

507

Thomas Samuel (Thomas & Stone Coal & Ice Co), Mgr Ogden City Ice Co, 413 24th, r 1312 Washington av.
Thomas Samuel J, gardener, r 317 18th.
Thomas Seth E, pres Rasmusson Realty Co, r 114 28th.
Thomas Mrs Stova F, moved to Lynn, U.
Thomas Mrs Verna M, b 871 23d.
Thomas Wm J, clk Geo A Lowe Co, rms St Paul House.
THOMAS & STONE COAL & ICE CO (Samuel Thomas, Bernard S Stone), Dealers in all Kinds of Coal, Ice, etc, 128 24th, Bell Tel 699, Ind 157.
Thomason Olga E, prin Burch Creek School, rms 2816 Adams av.
THOMPSON ARCH, Solr R L Polk & Co, rms 362 24th.
Thompson Belle, b 2659 Washington av.
Thompson Benjamin L, farmer, b Riverdale.
Thompson Charles A, eng, r 2566 Quincy av.
Thompson Charles H, farmer, b s s Wilson's la 1 blk w of Amal Sugar Co.
Thompson Christina (wid James), r 1067 24th.
Thompson Christina T, b s s Wilson's la 1 blk w of Amal Sugar Co.
Thompson Cornelius, asst ticket agt Ogden Union Ry & D Co, r 649 23d.
Thompson Daisy, b s s Wilson's la 1 blk w of Amal Sugar Co.
Thompson Earl, barber G W Hill, rms Cottage Hotel.
Thompson Edward, bell boy Reed Hotel.
Thompson George, farmer, b Riverdale.
Thompson George, switchman, r 2015 Adams av.
Thompson George A, farmer, b s s Wilson's la 1 blk w of Amal Sugar Co.
Thompson George F, died Mar 10, '09, age 21.
Thompson George P, r Riverdale.
Thompson Grover C, lab, b s s Wilson's la 1 blk w of Amal Sugar Co.
Thompson Henry E, lab, rms Eureka House.
Thompson James, waiter Weber Club, r 2347 Jackson av.
Thompson James A, died Mar 5, '09, age 86.
Thompson James T, repr D & R G, r 2762 Park av.

Elsen, The Furrier & Taxidermist

423 24th St.—Peery Annex

Bell Tel. 737-Y

ELITE CAFE BAR

Full and Complete Line of First-Class Wines, Liquors and Cigars
2415 WASHINGTON AVENUE

VOLKER-SCOWCROFT LUMBER COMPANY WHOLESALE AND RETAIL DEALERS
237-245 TWENTY-FOURTH STREET

FRED M. NYE CO. STEIN-BLOCH
THE CLOTHIERS CLOTHING
2413 WASHINGTON AVE.

508 R. L. POLK & CO'S

Thompson James W, farmer, b s s Wilson's la 1 blk w of Amal Sugar Co.
Thompson Jennie (wid Wm), furn rooms, 2315 Washington av.
Thompson John R, farmer, r Riverdale.
Thompson Joseph, farmer, r w s Wilson's la ¼ mile s of D & R G tracks.
Thompson Lizzie W, clk, b 2659 Washington av.
Thompson Lucinda, b Riverdale.
Thompson Ralph H, farmer, b Riverdale.
Thompson Simon S, farmer, r Riverdale.
Thompson Stephen, switchman S P Co, r 2668 Wall av.
Thompson Susie, b s s Wilson's la 1 blk w of Amal Sugar Co.
Thompson Tom, M P Silva mgr, tailor, 2516 Washington av.
Thompson Wakeman S, brkmkr Calvert & Leek, r 2847 Adams av.
Thompson Walter, carp, r 2659 Washington av.
Thompson Washington J, farmer, b s s Wilson's la 1 blk w of Amal Sugar Co.
Thompson Wm, emp Amal Sugar Co, b nr same.
Thompson Wm, farmer, r s s Wilson's la 1 blk w of Amal Sugar Co.
Thompson Wm, fireman O S L, r 2566 Quincy av.
Thompson Wm, lab, r 2429 Grant av.
Thompson Wm E, clk U S Forest Service, r 2467 Jefferson av.
Thorn Adolph J, foreman S P Co, rms 2510 Lincoln av.
Thorn Goldie, student, b 1549 Washington av.
Thorn Gustav H, gardener, r 1549 Washington av.
Thorn Gustav H jr (Thorn & McPherson), r 1549 Washington av.
Thorn Luella N, stenog Retail Merchants Assn, b 1549 Washington av.
Thorn & McPherson (G H Thorn jr, H R McPherson), proprs Grill Cafe, 264 25th.
Thorne Juanita, pkr Henry Wessler, b 2977 Grant av.
Thornton Albert, farmer, b N Ogden.
Thornton Anson E, farmer, r N Ogden.
Thornton Bertha, b N Ogden.
Thornton Wm M, farmer, b N Ogden.

OGDEN'S LEADING FURNITURE STORE
Ogden Furniture & Carpet Co. 2422 to 2434 Washington Ave.

Utah Stationery Co. COMPLETE LINE
OF
WASHINGTON AVE., S. W. COR. 24th ST. MORMON PUBLICATIONS

OGDEN CITY DIRECTORY 1910. 509

Thorogood A Edward, poultry breeder, ¼ mile s w of Wasatch Orchard Co, r same.
Thorogood Ernest E, farmer, b ¼ mile s w of Wasatch Orchard Co.
Thorogood Esther, b ¼ mile s w of Wasatch Orchard Co.
Thorsdale Arthur, fitter Mill Owners Sprinkler Co, rms 2350 Grant av.
Thorsted Christian B, lab, r 134 Harrisville rd.
Thorsted Harold P, moved to Lillian, Ida.
Thorsted James C, clk Peterson & Langlois, r 167 Harrisville rd.
Thorsted Otto J, stoveman Geo A Lowe Co, r 518 E 4th.
Thorsted Renie E, b 134 Harrisville rd.
Thorstensen Charles H (Utah Knitting Co), r 425 28th.
Thorstensen George M (Utah Knitting Co), r 2925 Grant av.
Thorstensen Helen (wid Charles E), r 2976 Washington av.
Thorstensen Jennie H, clk Utah Knitting Co, b 2976 Washington av.
Thorstensen Wannetta A, b 2925 Grant av.
Thurman David J, tchr Utah School for the D and B, r 1928 Jackson av.
Thurston Christian S, salesman Studebaker Bros, r Huntsville, U.
Thurston George W, moved to Huntsville, U.
Thyberg Charles F, clk S P Co, r 2351 Grant av.
Tice James, lab, rms 257 25th.
Tierney Alice, student, b 2046 Adams av.
Tietjen Hollis C, bkpr Ogden State Bank, r 219 27th.
Tillett George W, lab, b 2155 Reeve av.
Tillett James, repr W H Drabble, r 2155 Reeve av.
Tillotson Beatrice B, b 2657 Barlow av.
TILLOTSON CHARLES, Manufacturer of the "Tillotson Broom," Only Broom Made in Ogden, Factory and Residence 748 24th, Ind Tel 3727-M.
Tillotson Charles E, b 748 24th.
Tillotson John H, clk Wilcox Grocery Co, b 2657 Barlow av.
Tillotson Leonard C, framemkr Boyle Furn Co, b 2657 Barlow av.
Tillotson Rulon, carrier Standard, b 748 24th.
Tillotson Squires, broommkr Charles Tillotson, b 748 24th.

Lambert Paper Co.,
Both Phones 151 No. 380 23rd St., Ogden
Wholesalers of Paper, Bags, Stationery, Printers' Supplies, etc.

We Will Save You Money On Anything From a Pin to an Automobile
OGDEN MAIL ORDER CO., Box 128,
Ogden, Utah

N. O. OGDEN CO. Shoes for the
 Nettleton Shoes 236 25th St. Whole Family

510 R. L. POLK & CO'S

Tillotson Thomas E, clnr S P Co, r 160 W Patterson av.
 Tilton E F, broker, b Reed Hotel.
 Timblin Walter S, carp, r rear 2422 Adams av.
 Timmerman Fred, rest, 127 25th, r 401 Washington av.
TIMMERMAN GEORGE, Propr Healy Hotel Bar, 104 25th,
 Ind Tel 178, and Bank Bar, 113 25th, Ind Tel 195, r 113½
 25th, Ind Tel 496.
 Timmers Claudine, emp Shupe-Williams C Co, b 2127 Grant
 av.
 Timmers Peter, lab Volker-Scowcroft Lbr Co, r 2127 Grant
 av.
 Tindall Frederick W, emp Amer Linen Supply, r 246 26th.
 Tingen Aaltje (wid John), b 215 31st.
 Tingen Jens, lab, r 2916 Pacific av.
 Tingen John, driver Parker Coal Co, r 3260 Stephens av.
 Tisdale Thomas R, miner, r 148 Poplar av.
 Tite Mrs Aggie, r 2939 Wall av.
 Tite Clarence A, clk Wilson Bros Co, b 2939 Wall av.
 Tite Jesse, opr R M Bell Tel Co, b 2939 Wall av.
 Tite Joseph, r 2939 Wall av.
 Todd Charlotte (wid Robert S), b 2051 Jefferson av.
 Todd Elizabeth, domestic, 2649 Adams av.
 Todd Frank C, brkman D & R G, r 129 Shorten's av.
 Todd Harry W, chf clk D & R G, r 428 E 21st.
 Todd Joseph, shoemkr N O Ogden Co, r 567 27th.
 Todd Joseph W, farmer, b 3047 Jefferson av.
 Todd Louise, stenog J S Campbell Co, b 567 27th.
 Todd Robert R, died Dec 4, '08, age 37.
 Togani Elba, student Sacred Heart Academy.

TOGGERY THE, S H Browne Co Proprs, Fine Clothing,
 Men's Furnishings and Shoes, 2449 Washington av, Bell
 Tel 292, Ind 244. (See p 111.)

Ogden
 Tent Co

Modern
 Tent
 Builders

421-427
 23d St.

Bell Tel.
 233

Toh M, student, b 2204 Quincy av.
 Tolhurst James H, appr S P Co, b 1533 Washington av.
 Tolhurst Kate A, clk W H Wright & Sons Co, b 1533 Wash-
 ington av.
 Tolhurst Wm H, mach S P Co, r 1533 Washington av.
 Tollefsen Hans, clnr O R T Co, b 258 E 21st.
 Toller Frank R, driver Volker-Scowcroft Lbr Co, rms 846
 24th.

CALVIN STUART
 Contractor and Builder
 Shop and Residence, 2952 Wall Ave.

Estimates Furnished on Ap-
 plication. First-class Repair
 Work of all kinds a Spec-
 ialty. All Work Guaranteed.

Bell Phone 373-X

BADCON PHARMACY

A. R. McINTYRE
 Propr.

Post Office Station No. 2 2421 WASHINGTON AVE. U. S. Weather Bureau

A COMPLETE DRUG STORE

OGDEN CITY DIRECTORY 1910.

511

Toller Harry J, salesman C A Smurthwaite Prod Co, Lewis
 Blk.
 Toller Mrs J A, moved to Long Beach, Cal.
 Toller Mrs Lucy E, r 2627 Madison av.
 Toller Wm F, sec and treas C A Smurthwaite Prod Co, r
 436 31st
 Toller Wm H, foreman Volker-Scowcroft Lbr Co, rms 846
 24th.
 Tolmie George, cashr H L Griffin Co, r 2739 Washington av.
 Tolstoi Circle, Mrs T W Clancy sec, 2923 Childs av.
 Tom & Foon, proprs Vienna Cafe, 322 25th.
 Toma Aldo, lab, r 4 White's ter.
 Tomasek Mrs Elizabeth, smstrs Theurer & Woolley, r 2338
 Madison av.
 Tomasek Irene M, tchr Madison School, b 2338 Madison av.
 Tomasek James, eng, r 2338 Madison av.
 Tomlinson Richard L, tmstr, r 348 E 9th.
 Tomlinson Samuel, fireman Ogden P Brick & T Co, r Harris-
 ville.
 Toone Albert L, sec Rice Creek Irrigation Co, r N Ogden.
 Toone Albert L jr, cond, r N Ogden.
 Toone Edward, shoemkr, b N Ogden.
 Toone Edward N, lab, b N Ogden.
 Toone George L, lab, b N Ogden.
 Toone Guy, student, b 2341 Madison av.
 Toone Hannah, student, b N Ogden.
 Toore John, lab, r 252 22d.
 Topham Dora B (wid Thomas), furn rooms, 250, 268½ and
 276 25th, r e s Washington av 1 n of city limits.
 Topham Ethel E, student, b e s Washington av 1 n of city
 limits.
 Toponce Alexander, r 2422 Adams av.
 Toponce Basil A, lab Wheelwright Bros Const Co, b 908 22d.
 Toponce Dora D, b 908 22d.
 Toponce Horace, emp U P R R, b 908 22d.
 Toponce John H, r 908 22d.
 Toponce Julius J, peddler, r Harrisville.
 Toponce Mrs Kate A, furn rooms, 2422 Adams av.
 Topping W Henry, janitor Fred J Kiesel Co, r 2559 Jack-
 son av.

OGDEN PLANING MILLS CO.

2160-2170

WASHINGTON AVE.

SASH, DOORS, TURNING, STAIR WORK

ALL KINDS OF MILL WORK

PHONE 666 IND.

THE
ECCLES LUMBER
 156-164 24th ST.
 WHOLESALE
 AND RETAIL
CO LUMBER, DOORS, SASH AND
 ALL KINDS OF BUILDING MATERIAL AND MILL WORK

CONTINENTAL SUPPLY CO.
 DEALERS IN AND IMPORTERS OF
 JAPANESE PROVISIONS and
 GENERAL MERCHANDISE

Branches: Sparks, Nev., Cheyenne, Wyo.
 Phone: Bell 1047, P. O. Box 86. OGDEN, UTAH

Allen's Baggage, Hack and Bus Line
 Office, 412 25th St.
 Both Telephones 22

- 512 R. L. POLK & CO'S
- Torgeson Carl, bottler Becker B & M Co, b 314 E 21st.
 Torgeson Gilbert, cutter Ogden Overall & S Co, r 314 E 21st.
 Torgeson Lorin G, bkbnr A T Hestmark, r 453 Stuart's la.
 Torgeson Orson A, brkman U P R R, b 314 E 21st.
 Torrey George A, painter, r 638 24th.
 Torry Archie B, clk C W & M Co, r 2377 Jefferson av.
 Totten Mrs S G, clk U S Forest Service, r The Virginia.
 Tout Fred M, saloon, 377 24th, r 2874 Adams av.
 Tout Glen L, student, b 2874 Adams av.
 Tout Samuel F, b 2874 Adams av.
 Towatari Takematu, barber, 205 25th, r same.
 Tower Edward M, mgr Golden Rule Merc Co, 2275 Wash-
 ington av, r 1015 22d.
 Tower Harry K, clk S P Co, rms 2457 Lincoln av.
 Tower Philo A, clk Golden Rule M Co, b 1015 22d.
 Towle J L, fireman U P R R, r Evanston, Wyo.
 Towles Andrew, porter, r 134 W 28th.
 Towne Edna, b 1036 24th.
 Towne Frank F, trav agt, r 1036 24th.
 Towne Helen A, b 1035 24th.
 Towne Robert, hostler, e s Washington av 1 n of city limitis.
 Townsend Ernest W, mgr Gray News Co, Union Depot, rms
 59 Orpheum Blk.
 Townsend Susanna, b 949 22d.
 Toy Robert M, eng, rms 856 25th.
 Toy Wm J, asst supt S P Co, r 856 25th.
 Toyodo George Y, porter Arlington Hotel.
 Tracy Aaron W, prin Marriott School, r w s S P Tracks
 nr 12th.
 Tracy Austin W, famer, r Wilson's la 2 w of Meeting House.
 Tracy Charles B, farmer, r n s 12th 2 w of S P Tracks.
 Tracy Charles B, eng O R T Co, r n s Wilson's la 1 mile w
 of D & R G Tracks.
 Tracy Dan, emp Amal Sugar Co, r Warren, U.
 Tracy David S, carp, r 241 21st.
TRACY D THEODORE, Asst Bus Mgr The Standard, r
 3228 Lincoln av, Ind Tel 3696-A.
 Tracy Ensign L, insp S P Co, r 2964 Pingree av.
 Tracy Florence, b Wilson's la 2 w of Meeting House.
 Tracy Helon H, carp, r n s 12th 3 w of O S L Tracks.

J. C. GALE GRADING AND CONTRACTOR
EXCAVATING
 Drayage and all kinds of TeamWork. 715 28th St., Bell Tel. 1036-Y

FALSTAFF CAFE Wines, Liquors and Cigars
 Dining Rooms for Ladies
 "A Little Better Than Good Enough"
 C. M. Leedom, Propr. 2425 Washington Ave.

OGDEN CITY DIRECTORY 1910. 513

- Tracy H Walter, bartndr Reed Hotel, r 2130 Royal av.
 Tracy Irma E, b 2627 Washington av.
 Tracy John M, ydman D & R G, r 349 26th.
 Tracy Joseph M, student, b 241 21st.
 Tracy Laura, laund Amer Linen Supply, b n s 12th 2 w of
 S P tracks.
 Tracy Mary E, b Wilson's la 2 w of Meeting House.
 Tracy Mary J (wid Wm W), nurse, n s 12th 1 w of S P
 tracks, r same.
 Tracy Mary J B (wid Henry H), r e s S P tracks 1 n of 12th.
 Tracy Pearl E, student, b 241 21st.
 Tracy Peter F, cond U P R R, r 1325 25th.
 Tracy Ray P, carp, b 241 21st.
 Tracy Royal C, carp, b 241 21st.
 Tracy Sarah, student, b N Ogden.
 Tracy Silas H, cond, r 2627 Washington av.
 Tracy Thomas A, herder, b e s S P tracks 1 n of 12th.
 Tracy Thomas W, student, b Wilson's la 2 w of Meeting
 House.
 Tracy Vera N, student, b 241 21st.
 Tracy Vina, student, b n s 12th 2 w of S P tracks.
 Tracy Warren F, b n s 12th 2 w of O S L tracks.
 Trades and Labor Organizations. (See pages 51-52.)
 Trainer Bernard, hlpr S P Co, rms 2515 Lincoln av.
 Trask A F, fireman U P R R, rms Union Depot Hotel.
TRAVELERS INS CO (of Hartford, Conn), B H Goddard
 Agt, 412 Eccles Bldg.
TRAVELERS INS CO (of Hartford, Conn), J M Forristall
 Agt, 414 First Nat Bank Bldg.
TRAVELERS INS CO (of Hartford, Conn), W N Peirce
 Agt, 413 24th.
 Treseder Albert C, clk Watson-Tanner Clo Co, b 2610 Monroe
 av.
 Treseder Mrs Emily, r 2228 Lincoln av.
 Treseder Florence, clk O D Rasmussen, b 2228 Lincoln av.
 Treseder George, r 749 30th.
 Treseder George E, r 749 30th.
 Treseder Malcolm, carp C J Humphris, r 2350 E av.
 Treseder Richard M, carp, b 2610 Monroe av.
 Treseder R Raymond, student, b 2273 Jefferson av.

Closely Connected
 with Tanners and
 Pullers both East
 and West.
 Bell Phone 781
 Ind. Phone 355

O. M. RUNYAN
 DEALER IN
 Hides, Pelts, Tallow, Ceeswax & Furs

Always in the Market
 at top market prices.
 Reference. Com'l Nat.
 Bank, Ogden, Utah
 Office and Warehouse
 2263-2269 Wall Ave.

P. A. ISAKSON
 CONTRACTOR AND BUILDER
 Buildings Furnished Complete. Estimates Furnished
 REAR 247-251 TWENTY-SECOND STREET

The School that has a reputation for Thoroughness and Discipline
 OGDEN BUSINESS COLLEGE
 Day and Evening Sessions. School all the year.
 Enter at any time

PIANOS OF QUALITY

Steinway, Sohmer, Estey, Kimball, and others
Ogden Music Co. 2379 Washington Ave.

514 R. L. POLK & CO'S

- Treseder R Wm, supt C J Humphris, r 2273 Jefferson av.
 Tribe Alvin M, salesman G H Tribe & Co, r 1731 Washington av.
 Tribe Arthur G, bkpr G H Tribe & Co, r 728 21st.
 Tribe Charles E, student, b 1328 Washington av.
 Tribe Charles J, barber, 2374 Washington av, r 458 21st.
 Tribe Clara E, b 336 21st.
 Tribe David W, clk G H Tribe & Co, r 548 24th.
 Tribe Frank E, teller First Nat Bank, b 336 21st.
 Tribe Frank L, clk Tribe & Jones, b 1328 Washington av.
 Tribe George H (G H Tribe & Co), v-pres First Nat Bank, r 336 21st.
TRIBE G H & CO (George H Tribe), Importers and Wholesale Dealers in Wines, Liquors and Cigars, Agts Wm J Lemp Brewing Co, Columbia Club and Yellowstone Whiskey, 347 24th, Both Tels 152.
 Tribe Harold, student, b 548 24th.
 Tribe Hazel L, b 336 21st.
 Tribe Henry jr (Tribe & Jones), r 1328 Washington av.
 Tribe Herbert J, student, b 336 21st.
 Tribe H Earl, clk Tribe & Jones, r 2054 Washington av.
 Tribe Ida N (wid Joseph H), r 115 W 29th.
 Tribe Leland, student, b 336 21st.
 Tribe Mabel G, b 336 21st.
 Tribe Roy, salesman Ogden Furn & C Co, r 505 26th.
 Tribe Wm D, cond S P Co, r 561 29th.
 Tribe & Jones (Henry Tribe jr, M L Jones), grocers, 2285 Washington av.
 Trimble Benjamin G, musician, b 7 Wilson's la.
 Trimble Emily D, prin W Ogden School, b 7 Wilson's la.
 Trimble John B, farmer, r 7 Wilson's la.
 Trimmer Eugene, eng, rms Cottage Hotel.
 Tripp George W, photog, 340 25th, r same.
 Trobee Harry C, foreman, rms 202 23d.
 Trorlicht Gustav, pool, 423 25th, r 535 22d.
 Trousdale Eugene W, cond, r 2612 Adams av.
 Trousdale E Kyle, stenog, b 2612 Adams av.
 Trousdale Harold E, student, b 2612 Adams av.

GARRISON, FOSTER & GARRISON

PHONES: BELL 393, IND. 671 2411 WASHINGTON AV.
 Real Estate, Loans, Rentals and Insurance

COMPLETE CASH AND CREDIT HOME FURNISHERS
BOYLE FURNITURE COMPANY
 CARPETS, DRAPERIES, WALL PAPER, RANGES, GRANITWARE

OGDEN CITY DIRECTORY 1910. 515

TROY STEAM LAUNDRY CO, S H Hendershot Mgr,
 2538-2540 Wall av. (See left side lines.)

The **TROY WAY**
 IS THE
RIGHT WAY
 S. H. HENDERSHOT, Manager
TROY LAUNDRY
 2538-2540 Wall Avenue

- True Harry E, clk S P Co, r 2561 Fowler av.
 True Mrs Mary, r 3234 Pacific av.
 Trullinger Edward H, farmer, r 223 E 9th.
 Trulock Aquilla C, hlpr J C Slade, r 1055 Capitol av.
 Trumbull Mary A (wid Jonathan), r N Ogden.
 Trunkhill Francis E, barber Philip Planz, rms 268½ 25th.
 Tuck Vidella, dressmkr Last & Thomas, b 3181 Adams av
 Tucker Charles C, car repr, r Harrisville.
 Tucker J Charles, farmer, r View.
 Tucker Mrs Nellie V, comp, b 624 W 21st.
 Tucker Orval F, eng, r 624 W 21st.
 Tucker Richard O, clk Ry Mail Service, b 2853 Grant av.
 Tucker Shirley S, messr, b Harrisville.
 Tuit John, died May 9, '09, age 80.
 Tullis Wm, moved to Evanston, Wyo.
 Tully Ralph H, eng S P Co, r 559 E 21st.
 Tumblin W S, rms Lincoln Hotel.
 Tunnel Oil Co, J T Pope pres, 417 First Nat Bank Bldg.
TURF SALOON, Swan Peterson Propr, Wines and Liquors,
 Imported and Domestic Cigars, 2466 Grant av.
 Turnbull Wm V, brkmfr, rms 3161 Washington av.
 Turner Ada E, b 2360 Jefferson av.
 Turner Albert L, cond D & R G, r 552 Canyon rd.

WATSON-FLYGARE HARDWARE CO. 2414 Washington Ave.

Fine Hardware, Paints and Brushes

Phones-Bell 346; Ind. 346 Wholesale and Retail
 CONTRACTING ELECTRICIANS 2448 Washington Ave.

ELECTRIC SUPPLY & FIXTURE CO.

THE TROY WAY IS THE RIGHT WAY
S. H. HENDERSHOT, Manager
TROY LAUNDRY
2538-2540 WALL AVENUE

J. M. FORRISTALL 413-414 First Nat. Bank Bldg.
Real Estate, Loans, Rentals and Collections

516

R. L. POLK & CO'S

Turner C Henry, trav agt Geo A Lowe Co, r 861 23d.
Turner David, brkman U P R R, r 2648 Van Buren av.
Turner Evelyn I, tchr Central School, b 627 23d.
Turner Frank, proter Healy Hotel.
Turner James L, repr S P Co, b 2715 Wall av.
Turner John J, electr, r 2638 Adams av.
Turner McHowell V D, salesman, b 2638 Adams av.
Turner Sarah J (wid Wm H), b 2360 Jefferson av.
Turner Thomas H, foreman Geo A Lowe Co, r 627 23d.
Turner Thomas H jr, mach, b 627 23d.
Turner Thomas J, b 2360 Jefferson av.
Turner Trace, student, b 552 Canyon rd.
Turner Victor E, clnr, b 552 Canyon rd.
Turner Wm A, salesman Shupe-Williams C Co, b 2528 Madison av.
Turner Wm J, mach, r 2360 Jefferson av.
Turnquist C Oscar, clk Peterson & Langlois, r 128 E 2d.
Turnquist Ellen, b e end 2d.
Turnquist Gustave, painter, r e end 2d.
Turnquist Walter, student, b e end 2d.
Turnwall Emer J, moved to Morgan, U.
Turpin Lawrence, driver Ogden S Laundry, r 2661 Barlow av.
Twedell C L, brkman S P Co, rms 268½ 25th.
Tyler Ethel, student Sacred Heart Academy.
Tyler George A, clk Ry Mail Service, rms Arlington Hotel.
Tyler Jordan, porter French Hammond, rms 376 25th.
Tyler Myrtle B, stenog, b 2519 Orchard av.
Tyndall, see Tindall.
Tyo Peter, gardener e s Washington av 1 n of city limits.
Typographical Union No 236, Union Labor Hall.
Tyree Benjamin E, clk, r 2145 Adams av.
Tyree Isella (wid Charles D), r 162 E 21st.
Tyree Samuel P, brkman S P Co, b 162 E 21st.
Tyrrer John, lab, rms 2325 Lincoln av.

U

Uckerman Charles J, emp Eccles Lumber Co, rms Chapman House.
Uintah Canning Co, A L Brewer treas and mgr, 334 24th.

KELLY & HERRICK Fire and Accident Insurance,
Real Estate and Loans.
2500 Washington Ave. Both Phones 76

OGDEN STEAM LAUNDRY CO.
LAUNDERERS AND DRY CLEANERS
437 TWENTY-FIFTH STREET BOTH PHONES 174

OGDEN CITY DIRECTORY 1910.

517

Ulver Carl, mach S P Co, r 2672 Sheridan av.
Unburger Wm, emp Troy Laundry, rms 2538 Wall av.
Unander Gustav C, fireman O R T Co, b 359 E 9th.
Unander Peter N, contr, 359 E 9th, r same.
Unander Ralph P, bell boy Reed Hotel, b 359 E 9th.
Unck Berend, carp, r 2826 Monroe av.
Unck Joan, b 2826 Monroe av.
Unck John, driver P K Smith, b 2826 Monroe av.
Unck Walter, carp, r rear 2826 Monroe av.
UNCLE SAM'S LOAN OFFICE, C H Smith Propr, The Oldest and Most Reliable Loan Office in Ogden, Watches, Jewelry, Clothing, Musical Instruments, etc, 278 25th.
Underwood Bess, tchr Lewis School, b 622 26th.
Underwood Charles L, contr, r 227 22d.
Underwood Walter L, prin Madison School, b 227 22d.
Underwood Wm I, clk S P Co, b 227 22d.
Unen Wm, cigarmkr, r 1008 Sullivan.
UNION ASSURANCE SOCIETY (of London), W N Peirce Agt, 413 24th.
Union Block, 362 24th.
Union Cemetery, North Ogden,
Union Cemetery Assn, James Storey sec, N Ogden.
UNION CENTRAL LIFE INS CO (of Cincinnati, Ohio), W W Kennedy Mgr, 2468 Washington av.
Union Depot, Wall av foot of 25th.
UNION DEPOT HOTEL, P J Murphy Mgr, Union Depot.
UNION FIRE INS CO (of Philadelphia), Western Land & Inv Co Agts, 415 Eccles Bldg.
Union Fuel Co, David Eccles pres, H H Rolapp sec and treas, P C Kittle mgr, 202 Eccles Bldg.
Union Labor Hall, 363 24th.
Union Pacific Hotel, see Union Depot Hotel.
Union Pacific, O S L and S P Co Dining Car and Hotel Service, F E Lewis supt, F N Hess auditor, Union Depot.
Union Pacific Railroad Co, C A Henry ticket agt, A B Moseley trav pass agt, Union Depot, Wm H Chevers frt agt, P H Cook trav frt agt, 24th nr Wall av.

Pullman Bar

The Best of Wines, Liquors and Cigars
W. J. WOLFINGER, Proprietor
270 25th St. Opposite Lyceum

Mexican Chili Parlor in Connection
Ind. Phone 674

Hyrum Belnap Lumber Company
All Kinds Building Material.
229 Twenty-Fourth Street

Livery, Sale and Boarding Stable

J. F. Everett & Co.



2219 Washington Ave.

BELL TEL. 876 IND. 500

Abstracts OF TITLE

D.W. Ellis Abstract Co.

(Licensed and Bonded)

Under First National Bank

518

R. L. POLK & CO'S

UNION PORTLAND CEMENT CO, C W Nibley Pres, Joseph Scowcroft V-Pres, Reed Smoot V-Pres, M S Browning V-Pres, James Pingree Sec and Treas, O B Gilson Asst Mgr, 2548 Washington av, Bell Tel 1120, Ind 909.

Union Railway & Depot Co. (See Ogden Union Ry & Depot Co).

Union Stock Yards, L F Whitlock mgr, n s 24th w of R R tracks.

United Brewery Workers of U S No 325, Union Labor Hall.
United Garment Workers of America, Local No 107, 2030 Ballantyne av.

United States Army (Quartermaster's Dept), L A Humphrey agt, 415 24th.

UNITED STATES FIDELITY & GUARANTY CO (of Baltimore), J M Forristall Agt, 414 First Nat Bank Bldg.

UNITED STATES FOREST SERVICE (Dept of Agriculture), E A Sherman Dist Forester, 203 24th, Bell Tel 718, Ind 122.

United States Gauger's Office, 355 24th.

United States Officers, see pages 33-36.

Unsworth Emma, stenog Boyle Furn Co, b 3289 Washington av.

Unsworth Myrtle, stenog Cragun Bros, b 3289 Washington av.
Unsworth Robert, janitor South Wash School, r 3289 Washington av.

U P COAL YARD, Robert B Lewis Propr, 2236 Wall av. Both Tels 149. (See back cover.)

Updegrove E C, brkman S P Co, r 2515 Lincoln av.

Upp Hal F, jeweler, 2476 Grant av, r 1074 Oak.

Upp Orpha M, stenog Wells Fargo & Co Exp, b 1074 Oak.

Upton Albert, brklyr, rms 2236 Grant av.

Upton Harry, brklyr, rms 2236 Grant av.

Upton Thomas, brklyr, rms 2236 Grant av.

Ure James W, trav agt Fred J Kiesel Co, r 660 26th.

Urry Bertha, opr R M Bell Tel Co, b 2958 Jefferson av.

Urry Edwin, lab, b 2958 Jefferson av.

Urry Elihu, carp, r 2958 Jefferson av.

Urry Kate L, clk, b 2958 Jefferson av.

Urry W A, cond O R T Co, b 348 Arden av.

Usher Martha (wid John), r W Weber.

E. J. JONES & CO. Yard, 2830 Wall Ave. Phone, Bell 753-X

DEALERS IN LUMBER, LATH, DOORS AND SASH

A NEW PAINT STORE IN OGDEN
THE ECCLES PAINT & GLASS CO.
IND. 40 323-325 24th St. CELL 88

OGDEN CITY DIRECTORY 1910.

519

UTAH BILL POSTING CO (Successors to Big 4 Adv Co; F D French, S W Anderson, J D French), Bill Posters, Distributers, Sign Writers, etc, 2448 1/2 Washington av, Ind Tel 438.

Utah Canning Co, I N Pierce pres and mgr, E W Matson sec, 29th n e cor Pacific av.

Utah Car Assn, T F Collins insp, U P Freight Depot.

UTAH CONSTRUCTION CO, David Eccles Pres, Wm H Wattis V-Pres and Mgr, M S Browning V-Pres, Henry H Rolapp Sec and Treas, Railroad Contractors, 327 24th, Both Tels 164, Shops Pacific av cor 30th, Bell Tel 141-Y.

Utah Fruit Co, N Ogden.

Utah Hot Springs, Clarence Merrill jr mgr, 9 miles n of Ogden on O S L and O & N W R R's.

Utah Hot Springs Hotel, Utah Hot Springs.

UTAH INDEPENDENT TELEPHONE CO, Z M Chandler Mgr, 348 24th, Ind Tel 155.

UTAH INDUSTRIAL SCHOOL, H S Joseph Pres, John Walsh V-Pres, H J Peery Treas, C R Hollingsworth Sec, Dr E G Gowans Supt, E J Milne Asst Supt, Washington av 1/4 mile n of Five Points, Both Tels 148.

UTAH KNITTING CO (G M and C H Thorstensen), Mnfrs of Underwear and General Knit Goods, 302 25th, Bell Tel 448.

MAILING LISTS

CIRCULARS ADDRESSED

R. L. POLK & CO.

W. P. COOPER, Sec. and Mgr.

PUBLISHERS

City Directories, State Gazetteers,
Business Directories, National Trade Directories,
Maps, Atlases, etc.

GENERAL OFFICES, 613-616 Dooly Building, Salt Lake City
BRANCHES, Ogden, Boise, Reno, Cheyenne,
Colorado Springs and Pueblo

J. P. O'Neill Construction Co.

DEALERS IN
Stone, Cement,
Asphaltum,

423 TWENTY-FIFTH ST.

Bell Tel. 621 Ind. Tel. 908

THE ECCLES LUMBER CO. WHOLESALE AND RETAIL LUMBER, DOORS, SASH AND ALL KINDS OF BUILDING MATERIAL AND MILL WORK
156 TO 164 24TH ST.

HALVERSON BROTHERS **SANITARY PLUMBING, STEAM AND HOT WATER HEATING**

BELL PHONE 1322

NUMBER 425 TWENTY-FIFTH STREET.

Motto "Satisfaction"

MOWERS RAKES **McCORMICK CHAMPION** HEADERS BINDERS
CONSOLIDATED WAGON & MACHINE CO.

520 R. L. POLK & CO'S

UTAH LIGHT & RAILWAY CO, Danville Decker Local Mgr, 2474 Washington av, Both Tels 102, Power House e end 12th, Bell Tel 109, Ind 109-R, Gas Works Lincoln av bet 20th and 21st, Bell Tel 819-Z.

UTAH NATIONAL BANK, J E Dooly Pres, H E Peery and H J Peery V-Pres, Ralph E Hoag Cashr, A V McIntosh Asst Cashr, 2400 Washington av, Both Tels 61. (See front cover.)

JOHN E. DOOLY, President
HORACE E. PEERY, Vice-Pres.
HAROLD J. PEERY, Vice-Pres.

RALPH E. HOAG, Cashier
A. V. McINTOSH, Asst. Cashier

THE UTAH NATIONAL BANK OF OGDEN

Offers to Depositors Every Facility
which their Balances, Business
and Responsibility Warrant.

UTAH NATIONAL BANK BUILDING, 2400 Washington av.

Utah Oil & Liquid Asphalt Co, Valentine Gideon pres, 311 First Nat Bank Bldg.

Utah Reform School, see Utah Industrial School.

Utah Sanitarium Co, Milton O Bittner pres, Clarence Merrill jr mgr, W S Wallace sec and treas, Utah Hot Springs.

UTAH SCHOOL FOR THE DEAF AND THE BLIND, Maude M Babcock Pres, Mrs E F Corey Sec, R A Moyes Treas, F M Driggs Supt, 20th n e cor Monroe av, Both Tels 108.

UTAH STATE GAZETTEER AND BUSINESS DIRECTORY, R L Polk & Co Publishers, 613-616 Dooly Bldg, Salt Lake City, Long Distance Tels 39, Either Line.

To Find a Name You Should
Know How it is Spelled

JOGALONG TRANSFER CO.

Compressed Air Vacuum House Cleaning. Moving Vans
328 1/2 25th St. Phones 283

B. H. GODDARD

412 Eccles Bldg.

INSURANCE, REAL ESTATE
AND LOANS

Bell Tel. 534-Y

OGDEN CITY DIRECTORY 1910. 521

UTAH STATIONERY CO, L W Shurtliff Pres, E S Rolapp V-Pres, W L Wattis Treas, W L Bramwell Sec and Mgr, Wholesale and Retail Books and Stationery, 2407 Washington av, Bell Tel 843, Ind 450. (See right top lines.)

L. W. SHURTLIFF, Prest.
E. S. ROLAPP, Vice-Prest.

W. L. WATTIS, Treas.
W. L. BRAMWELL, Sec. and Mgr.

UTAH STATIONERY CO., (Inc.)

Wholesale and Retail

Complete line of
Mormon Publications
Sunday School
Supplies
Fancy Goods, Novel-
ties, Souvenirs
and Views

Books and Stationery

School, Typewriter
and Office Supplies
Blank Books and
Cutlery

Cor. 24th St. and Washington Avenue

IND TEL. 450
P. O. Box N

UTAH VINEGAR & PICKLE WORKS, Edward Bichsel Propr, 2454 Wall av, Bell Tel 402.

Utah & Idaho Railroad Co, C H Kircher sec, 2378 Washington av.

UTAH & OREGON LUMBER CO, H W Gwilliam Pres and Mgr, August Carlson V-Pres, D C Eccles Sec and Treas, 145 24th, Both Tels 561. (See adv.)

H. W. GWILLIAM, Pres. and Mgr.
D. C. ECCLES, Secy. and Treas.

AUGUST CARLSON, Vice-Pres.

UTAH & OREGON LUMBER CO.

Manufacturers of and Dealers in

**LUMBER, LATH, SHINGLES
AND ALL KINDS OF BUILDING
MATERIALS**

Planing, Matching, Re-Sawing
Scroll Sawing and Turning to Order

OGDEN, UTAH

Utah & Rock Springs Coal Co, Andrew Thaanum pres, G L Becker sec, 1256 24th.

UTAHNA DENTAL CO, Dr Douglas Creighton Mgr, 2457 Washington av, Hours 9 a m to 5 p m.

Wm. Doyle, Contractor

All Kinds Cement Work and Cement Bridges.
Foundations and Sidewalks a Specialty. 3229 Ogden Ave.

The Wheelwright Construction Co. 2476 Washington Avenue
Excavating, Pipe Laying, Sewers, Water Systems, etc.

The School that has a reputation for Thoroughness and Discipline

OGDEN BUSINESS COLLEGE

(Incorporated)
LEWIS BLOCK, 2447 Washington Ave.
G. C. GILL, Secretary.

Bell Tel. 794
Ind. Tel. 925

Day and Evening Sessions. School all the year. Enter at any time

Western Land & Investment Co., Limited

Choice Farm and Fruit Lands under the Carey Act. Notary in Office
415-416 Eccles Bldg. Ind. Phone 657

522

R. L. POLK & CO'S

UTAHNA DRUG CO, Joseph M Gries Pres and Mgr, Washington av n e cor 25th, Bell Tel 385, Ind 487.
Utahna Park, 25th bet Washington and Adams avs.
Utahna Theatre Co, George J Kelly sec, lessees Ogden Theatre, 2500 Washington av.
Utsman Thomas L, lab Ogden P Brick & T Co, r Harrisville.
Utter Claude P, clk J J Driver est, r 850 23d.

V

VACUUM CLEANING CO (See Compressed Air Vacuum House Cleaning Co.)

Vagal Gustave, tailor, b 2627 Washington av.
Vail Mrs Emma R, b 3135 Washington av.
Valella Frank, lab, b 170 W 20th.
Vallely Victor H, mgr Columbian Cons of Music, 2556 Washington av, r same.
Vallereux Frank G, clk S P Co, r 839 26th.
Vallereux Mae, stenog Grand Union T Co, b 839 26th.
Vallereux Robert P, clk, r 2834 Pingree av.
Van Alen Mrs Eva, bkpr Wasatch Orchard Co, r 24th w of city limits.
Van Alen Wm, mgr Wasatch Orchard Co, 24th w of city limits, r nr same.
Van Benthum Anton, cigarmkr Columbia Club Cigar Co, r Sullivan and Jackson av.
Van Benthum Anton jr, appr Columbia Club C Co, b Sullivan and Jackson av.
Van Boerum Simon, clk Last & Thomas, r 481 28th.
Vanbraak Herman, plstr, r 3272 Stephens av.
Vanbraak Jakoba, b 3272 Stephens av.
Vanbraak Reka J, b 3272 Stephens av.
Van Brand Lora, r 11 Electric av.
Van Buskirk Frances, student, b 1980 Jackson av.
Van Buskirk Joseph, agt White Sewing M Co, r 1980 Jackson av.
Van Buskirk Villars, student, b 1980 Jackson av.
Van Camp Alfred, student, b 2900 Grant av.
Vance Abner B, patrolman Police Dept, r 331 35th.
Van Daalen Frank, clnr Pullman Co, r 2356 Harrison av.

RUBBER STAMPS Ogden Office Supply Co.

We Have Our Own Factory

355 24th St.

"HOME OF THE OUTFIT"

BOYLE FURNITURE COMPANY

FURNITURE, CARPETS, DRAPERIES, WALL PAPER, RANGES

OGDEN CITY DIRECTORY 1910.

523

Van Daalen Nellie, domestic, 2640 Jefferson av.
Van Deelen John, clnr Pulman Co, r Burch Creek.
Van Deelen Katherine, r Burch Creek.
Van de Graaff, see also Graff.
Van de Graaff Arie, clk U P R R, r 32d n w cor Quincy av.
Van de Graaff Cornelius, lab, r 3275 Pingree av.
Van de Graaff John, janitor, r 2055 Polk av.
Van de Graaff John jr, clk S P Co, b 2055 Polk av.
Van de Graaff Marinus A, collr Volker-Scowcroft Lbr Co, b 3219 Pingree av.
Van de Graaff Marinus V, emp O R T Co, r 3219 Pingree av.
Van de Graaff Peter, hlpr, r 3219 Pingree av.
Van de Graaff Pietje, emp O R T Co, b 3219 Pingree av.
Van de Graaff Richard, student, b 2055 Polk av.
Van den Akker Catherine, stenog G J S Abels, b rear 958 22d.
Van den Akker Leonard, carp, r 958 22d.
Van den Akker Nellie (wid John), r rear 958 22d.
Van den Berg Dirk, eng Shupe-Williams C Co, r 2832 Monroe av.
Van den Berg Janie E (wid Andrew), b 762 26th.
Van Derck Richard W, clk, r 2530 Monroe av.
Van der Heide Marie, b ¼ mile s w of Wasatch Orchard Co.
Van der Heide Ralph, farmer Wasatch Orchard Co, r ¼ mile s w of same.
Van der Heide Mrs Truitje, r rear 2719 Madison av.
Van der Schuit Berend, Supt City Parks, City Hall, florist, 28th n w cor Volker av, r 740 28th.
Van der Steen Arie A, carp, r 2345 Harrison av.
Van der Veen John, tmstr, b 3219 Pingree av.
Van der Veen Rudolph, tmstr, r 3212 Stephens av.
Van der Vlies Archie M, game warden, r 636 W 24th.
Van der Vlies Cornelius, clk U P R R R, b 636 W 24th.
Van der Vlies Gerit, lab, b 636 W 24th.
Van der Werff John, carp, r 2042 Ballantyne av.
Van Drimmelen Bertha (wid John), janitor Weber Academy, r rear 2445 Jefferson av.
Van Drimmelen Thomas, clk Last & Thomas, b rear 2445 Jefferson av.
Van Duuren Lena, clk Last & Thomas, b 2570 Madison av.
Van Duuren Marenas J F, janitor, r 2570 Madison av.

Elsen, The Furrier Sealskins a Specialty

423 24th St.—Peery Annex

Bell Tel. 737-Y

White Caps

*The Leading and Popular Place of the City.
First-Class Meats and Liquors*

2415 Washington Avenue

VOLKER-SCOWCROFT LUMBER COMPANY WHOLESALE AND RETAIL DEALERS
237-245 TWENTY-FOURTH STREET

FRED M. NYE CO. PARAGON
THE CLOTHIERS TROUSERS
2413 WASHINGTON AVE.

524

R. L. POLK & CO'S

Van Dyke Albert, appr Wasatch Printing Co, b 3223 Stephens av.
Van Dyke Alfred, moved to Salt Lake City.
Van Dyke Don C, b 842 21st.
Van Dyke Ellis N, clk Ogden Furn & C Co, r 2602½ Adams av.
Van Dyke Ephraim, emp John Scowcroft & Sons Co, b 3223 Stephens av.
Van Dyke Howell, tailor, Arlington Hotel, rms same.
Van Dyke Johanna (wid Wm), r 3223 Stephens av.
Van Dyke Kate (wid Don C), grocer, 842 21st, r same.
Van Dyke Lawrence A, bkpr First Nat Bank, r 2019 Washington av.
Van Dyke Leslie, student Weber Academy, b 2021 Washington av.
Van Dyke Orton N, clk Kate Van Dyke, b 842 21st.
Van Dyke Robert W, presser Taylor & Wilson, b 842 21st.
Van Dyke Rudolph, gardener, r 1569 Washington av.
Van Dyke Verna, student Weber Academy, b 2021 Washington av.
Van Dyke Wm D, clk John Scowcroft & Sons Co, r 2021 Washington av.
Van Dyke Wm D jr, dep City Auditor, b 2021 Washington av.
Van Dyle Abraham, lab, r 3210 Wyoming av.
Van Dyle Ida, b 3210 Wyoming av.
Van Fleet Iva, student Weber Academy, b 1737 Washington av.
Van Fossen John, electr S P Co, rms Arlington Hotel.
Van Hasselt Geertje (wid Jerrid), r rear 2719 Madison av.
Van Horn Mrs Anita M, housekpr, 622 26th.
Van Kampen Kryn, uphlstr, 2769 Volker av, r same.
Van Komen Wm, farmer, r Farr West.
Van Leeuwen George, carp, r 3379 Woodland av.
Van Leeuwen George H, carp, r 3276 Wall av.
Van Leeuwen Jennie, laund, b 3276 Wall av.
Van Leeuwen Minnie, emp Ogden S Laundry, b 3276 Wall av.
Van Limburg Everett J, clk Ed Williams & Son, r 3357 Woodland av.
Van Namee Annie G (wid Frank H), grocer, 120 W 30th, r same.

We buy everything in carload lots, direct from the factory. That's why we sell so cheap

Ogden Furniture & Carpet Co. 2422 to 2434
Washington Ave.

Utah Stationery Co. TYPEWRITER AND
WASHINGTON AVE., S. W. COR. 24th ST. OFFICE SUPPLIES

OGDEN CITY DIRECTORY 1910.

525

Van Namee Frances E, tchr Pingree School, b 120 W 30th.
Van Namee John W, clk, b 120 W 30th.
Van Ness Fred J, asst adv mgr Standard, b 160½ 25th.
Van Ness Samuel J, propr Montana House, 160½ 25th.
Van Nest Mrs Margaret A, r 229 21st.
Van Nest Winella E, b 229 21st.
Van Noy Wm H, r 755 24th.
Van Patten Alonzo, mining, r 2353 Monroe av.
Van Patten Irvin R, b 2353 Monroe av.
Van Patten Percival H, driver Ogden St Laundry, b 2353 Monroe av.
Van Patten Sarah J, student, b 2353 Monroe av.
Van Rookhuizen Marinus, r 29th and Washington av.
Van Rookhuizen Paul A, baker and grocer, 3476 Adams av, r same.
Van Rookhuizen Paul A jr, baker, b 3476 Adams av.
Van Rootselaar John, gardener, r 3464 Adams av.
Van Schaar Barnard, farmer, r nr Amal Sugar Co.
Van Tassel Wm, moved to Sparks, Nev.
Van Unen Wilhelm, cigarmkr Columbia Club C Co, r 1008 31st.
Van Vorstenberg, see also Vostenburg.
Van Vorstenberg Mabel L (wid Bernard), tchr Dee School, b 2373 Jefferson av.
Van Why Ella (wid John C), r 2273 Adams av.
Van Woerkom Arthur, lab, r 2036 Quincy av.
Van Woerkom John, clk, r 157 30th.
Van Zweden Mrs Adrianna, died July 26th, '09, age 58.
Van Zweden Carl, waiter Elite Cafe, r 3381 Woodland av.
Van Zweden Carl J, clnr D & R G, r 3377 Woodland av.
Van Zweden John, farmer, r 603 E 2d.
Van Zweden John jr, driver Keller's Riverside Market, b 603 E 2d.
Van Zweden Peter J, clk W H Wright & Sons Co, b 603 E 2d.
Varley John J, motorman O R T Co, r 1840 Park av, Riverside pk.
Varley Richard W, driver Fire Dept, r 940 22d.
Varley Wm H, driver Consumers Coal Co, r 1621 Washington av.

Lambert Paper Co.,

Both Phones 151 No. 380 23rd St., Ogden
Wholesalers of Paper, Bags, Stationery, Printers' Supplies, etc.

We Will Save You Money On Anything From a Pin to an Automobile
OGDEN MAIL ORDER CO., Box 128,
Ogden, Utah

CONTRACTORS
ROPE
TENTS

N. O. OGDEN CO. Ladies' and
CLOTHIERS TO MEN WHO CARE SHOE'S
236 25th St.

526

R. L. POLK & CO'S

VARNEY FLORISTS, James Varney Mgr, 162 W 30th, Bell
Tel 813-K, Ind 3754-A.
VARNEY JAMES, Mgr Varney Florists, r 162 W 30th, Bell
Tel 813-K, Ind 3754-A.
Varney James jr, lab, r 200 W 30th.
Varney Joseph, lab, b 3069 Wall av.
Varney May, b 162 W 30th.
Varney Wm, mach Wasatch Orchard Co, r 105 28th.
Vassos Gust, lab, b 2869 Pacific av.
Vaughn Bertha, student, b 1756 Pacific av.
Vaughn Edward, actor, rms 227 27th.
Vaughn Mrs Ellis R, b 1767 Center av.
Vaughn Ethel E, student, b 844 E 7th.
Vaughn George, planer, b 1767 Center av.
Vaughn George F, driver Edgar Jones Co, b 844 E 7th.
Vaughn George R, carp C J Humphris, b 1756 Pacific av.
Vaughn Gordon W, driver Summerill S R H, b 844 E 7th.
Vaughn Guy G, clk C W & M Co, b 844 E 7th.
Vaughn Isabella (wid Thomas), r 1756 Pacific av.
Vaughn John T, express, r 630 W 24th.
Vaughn Lorenzo, driver Utah & Oregon Lbr Co, b 1756 Pacific av.
Vaughn Mrs Mary A, r 844 E 7th.
Vaughn May, laund U P R R, b 1756 Pacific av.
Vaughn Roy T, farmer, b 844 E 7th.
Vaughn Wm F, repr Summerill S R H r 530 E 17th.
Vause Arthur, farmer, r Plain City.
Vause Belle, b Plain City.
Vause Fred J, farmer, r Plain City.
Vause Phyllis, b Plain City.
Veasy Clarence W, eng S P Co, r 2102 Jefferson av.
Veasy George B, clk, b 2102 Jefferson av.
Veasy Harold W, student, b 2102 Jefferson av.
Vecchio Aroni, lab D & R G.
Veenstra Albert H, clk, b w s Wilson's la 1/2 mile s of D & R G tracks
Veenstra Frank, farmer, r 28 Wilson's la.
Veenstra Henry, emp Amal Sugar Co, r w s Wilson's la 1/2 mile s of D & R G tracks.
Vellinga Martin J, pkr Boyle Furn Co, r 910 28th.

Ogden
Tent Co
Modern
Tent
Builders
421-427
23d St.

Bell Tel. 233

CALVIN STUART

Contractor and Builder

Shop and Residence, 295 2 Wa'll Ave.

Estimates Furnished on Application. First-class Repair Work of all Kinds a Specialty. All Work Guaranteed.

Bell Phone 373-X

BADCON PHARMACY

A. R. McINTYRE
Propr.

Post Office Station No. 2 2421 WASHINGTON AVE. U. S. Weather Bureau

A COMPLETE DRUG STORE

OGDEN CITY DIRECTORY 1910.

527

Venable Lawrence, student Weber Academy.
Vendell Edith A, b 1020 21st.
Vendell Nels, cement wkr, r 1020 21st.
Venema Albert, emp Amal Sugar Co, r Wilson's la.
Venema George, carp, r 3255 Stephens av.
Venema Lorenzo, farmer, r 1 mile s w of Amal Sugar Co.
Venema Lucas, farmer, r 2 miles s w of Wasatch Orchard Co.
Verheek Abel, clk Last & Thomas, r 2006 Liberty av.
Verheek Louise, moved to Salt Lake City.
Verheek Marie, emp Ogden Whol Drug Co, b 468 12th.
Vessa Antonio, lab, r 214 Tracy av.
Veteran Firemen's Assn, City Hall.
VIAVI CO, Mrs Mary B Richards Mgr, Russian Baths and
Massage Treatment, 323-324 Eccles Bldg, Bell Tel 307-Z.
Vickery James W, painter S P Co, r 1446 Washington av.
Vickery Mrs Lottie E, real est, r 248 29th.
Vicks Mrs Adelaide, r 2155 Lincoln av.
Vicks Charles C, r 184 22d.
Vicks Cora E (Vicks & Jenkins), r 2474 1/2 Washington av.
Vicks Cora E, bkpr, b 184 22d.
Vicks Wm, eng, r 184 22d.
Vicks & Jenkins (C E Vicks, Homer Jenkins), proprs Idanha
Hotel, 2474 1/2 Washington av.
Vienna Cafe, Tom & Foon proprs, 322 25th.
View School, View.
View Ward Meeting House (L D S), View.
Vilart Henry, janitor Sacred Heart Academy.
Vilart Wilhelmina S, domestic, 2444 Adams av.
Villia Frank, lab, rms Central Hotel.
Vineyard Land & Stock Co, David Eccles pres, H H Rolapp
sec and treas, 202 Eccles Bldg.
Virginia The, Mrs M E Ferris propr, boarding, 469 24th.
Vischer Charles H, bkpr First Nat Bank, r 956 24th.
Visser Charles, eng, r e s Harrison av 3 s of 26th.
Visser Christian, janitor Weber Academy, r e s Harrison av
bet 26th and 27th.
Visser Cora, domestic, 2549 Madison av.
Visser Jan, lab Volker-Scowcroft Lbr Co, r 663 27th.
Visser John, lab, r 661 27th.
Visser John jr, clk Last & Thomas, b 661 27th.

OGDEN PLANING MILLS CO.

SASH, DOORS, TURNING, STAIR WORK

PHONE 666 IND.

2160-2170
WASHINGTON AVE.

ALL KINDS OF MILL WORK

THE
ECCLES LUMBER CO
WHOLESALE
AND RETAIL
LUMBER, DOORS, SASH AND
ALL KINDS OF BUILDING MATERIAL AND MILL WORK
156 TO 164 24TH ST.

CONTINENTAL SUPPLY CO. DEALERS IN AND IMPORTERS OF
 JAPANESE PROVISIONS and
 GENERAL MERCHANDISE
 Phone: Bell 1047, P. O. Box 86. OGDEN, UTAH
 Branches: Sparks, Nev., Cheyenne, Wyo.

Allen's Baggage, Hack and Bus Line
 Office, 412 25th St.

Both Telephones 22

528 R. L. POLK & CO'S

Visser Joseph, lab, b 661 27th.
 Vogel George W, clk P O, rms 311 24th.
 Vogel Mrs Mattie E, moved to Salt Lake City.
 Voight Sophia M (wid Matthew), b 2760 Lincoln av.
 Voigt Orville W, bkpr Electric S & F Co, rms 2651 Adams av.
 Volker Cora, student Weber Academy, b 653 27th.
 Volker Henry W F, b 653 27th.

VOLKER JOHN W F, V-Pres and Mgr Volker-Scowcroft
 Lumber Co, r 653 27th, Bell Tel 967, Ind 480.
 Ind 480.

Volker Katherine, student Weber Academy, b 653 27th.
VOLKER-SCOWCROFT LUMBER CO, Joseph Scowcroft
 Pres, J W F Volker V-Pres and Mgr, Willard Scowcroft
 Sec and Treas, 237-245 24th, Both Tels 612. (See left
 side lines.)

JOS. SCOWCROFT
 President

J. W. F. VOLKER
 Vice-Pres. & Mgr.

WILLARD SCOWCROFT
 Secy. and Treas.

Volker-Scowcroft Lumber Company
 WHOLESALE **LUMBER** RETAIL

DOORS, SASH AND ALL KINDS OF
 BUILDING MATERIAL

Office and Yards, 237-245 24th St. OGDEN, UTAH

Voll Fred W, electr Union Depot, r 223 W 21st.
 Volland Hugo, chef Elite Cafe, r 2355 Kingsford av.
 Von Glonsbeek Marie, maid Broom Hotel.
 Voorhies Wm H, r 445 E 13th.
 Vostenburg, see also Van Vostenberg.
 Vostenburg Mathias, r rear 2719 Madison av.

W

Wade Charles E, carp, r n s 12th 1 blk w of S P tracks.
 Wade Cora, b n s City Limits rd ¼ mile e of Washington av.
 Wade Daniel D, farmer, r View.

J. C. GALE GRADING AND EXCAVATING CONTRACTOR

Drayage and all kinds of TeamWork. 715 28th St., Bell Tel. 1036-Y

FALSTAFF CAFE Wines, Liquors and Cigars
 Dining Rooms for Ladies
 "A Little Better Than Good Enough"
 C. M. Leedom, Propr. 2425 Washington Ave.

OGDEN CITY DIRECTORY 1910. 529

Wade Edith, b n s City Limits rd ¼ mile e of Washington av.
 Wade Edward W, died Nov 25th, '08, age 59.
 Wade Hattie E (wid George L), prin Quincy School, r 521
 24th.
 Wade Herbert, student Weber Academy, b Warren, U.
 Wade Lester, student Weber Academy, b Warren, U.
 Wade Myrtle, student, b 622 23d.
 Wade Orlando C, clk Pac Exp Co, b 622 23d.
 Wade Sadie, b View.
 Wade Susanna J (wid Edward), r 622 23d.
 Wade Vernon C, student, b 622 23d.
 Wade Wm M, farmer, r View.
 Wadman Daniel H, harnessmkr J G Read & Bros Co, b 1927
 Steele av.
 Wadman David O, farmer, r Plain City.
 Wadman Edith, student, b 1927 Steele av.
 Wadman James, b 2130 Sherburne av.
 Wadman James E, cond O R T Co, r 1957 Grant av.
 Wadman James F, live stock, r 2035 Adams av.
 Wadman Lottie C, b 2331 Grant av.
 Wadman Mary, b 2331 Grant av.
 Wadman Reuben H, painter, r 2331 Grant av.
 Wadman Walter A, fireman, b 2331 Grant av.
 Wadman Walter H, painter, r 1927 Steele av.
 Wadsworth Frank, farmer, b Burch Creek.
 Wadsworth Frank A, foreman, r Burch Creek.
 Wadsworth Mrs Harriet, r 438 Herrick av.
 Wadsworth Thomas G, clk Ry Mail Service, r 438 Herrick av.
 Waggoner L D, lab, rms Cottage Hotel.
 Wagner John M, ydman D & R G, r 2168 Royal av.
 Wagner Matilda S, b 158 23d.
 Wagner Wm G, b 158 23d.
 Wagner Wm H, mach S P Co, r 158 23d.
 Wagstaff Alma, lab, r 538 W 24th.
 Wah Sing Lung, Chinese goods, 265 25th.
 Wahlburg Joseph G, died Mar 15, '09, age 40.
 Wahlburg Sigrid, r 453 Stuart's la.
 Wahlen, see also Wallin.
 Wahlen Ada, b 313 27th.
 Wahlen Mary (wid Michael), r 313 27th.

Closely Connected
 with Tanners and
 Fullers both East
 and West.

Bell Phone 781
 Ind. Phone 355

O. M. RUNYAN

DEALER IN

Hides, Pelts, Tallow, Beeswax & Furs

Always in the Market
 at top market prices.
 Reference: Com'l Nat.
 Bank, Ogden, Utah

Office and Warehouse
 2263-2269 Wall Ave.

P. A. ISAKSON

CONTRACTOR AND BUILDER

Buildings Furnished Complete. Estimates Furnished
 REAR 247-251 TWENTY-SECOND STREET

The School that has a reputation for **Thoroughness and Discipline**

OGDEN BUSINESS COLLEGE

(Incorporated)
LEWIS BLOCK, 2447 Washington Ave.
G. C. GILL, Secretary.

Bell Tel. 794
Ind. Tel. 925

Day and Evening Sessions. School all the year.
Enter at any time

OGDEN MUSIC CO.

"Everything in Music" 2370 Washington Ave.

580 R. L. POLK & CO'S

- Wahsatch, see also Wasatch.
- Wahsatch Mining Co, H C Baker pres and mgr, 2421 Washington av.
- Wahsatch-Portland Cement Co, H C Baker pres, 2421 Washington av.
- Waite Lorina A, student, b 7th s w cor Ogden av.
- Wakimoto George T (Wakimoto & Nishimura), r Cheyenne, Wyo.
- Wakimoto & Nishimura (G T Wakimoto, B T Nishimura), emp agts, 2415 Lincoln av.
- Walberg John A, carp, r 319 Parry av.
- Walc Leopold, shoemkr, 2313 1/2 Washington av, r 2531 Quincy av.
- Wald Oscar, motorman O R T Co, r 134 W 27th.
- Walden Mrs Freda C, stripper Henry Wessler, rms 2245 Washington av.
- Walden John, fireman U P R R, r Evanston, Wyo.
- Waldram Alfred T, carp, r 561 E 17th.
- Waldram Joseph, hlpr Browning Bros Co, b 561 E 17th.
- Waldram Opal M, b 561 E 17th.
- Waldram Ray, clk, b 561 E 17th.
- Waldrip Jesse, brkman S P Co, r 2303 Lincoln av.
- Waldron James W, farmer, r 1040 Canyon rd.
- WALK-OVER SHOE STORE, H J McCarron Mgr, 370 24th.**
- Walker Alexander, sec Spencer Lumber Co, r 1018 Washington av.
- Walker Arthur, farmer, b W Weber.
- Walker Clyde, lather, b 871 32d.
- Walker Florence, rms 238 25th.
- Walker Fred, watertndr Amal Sugar Co, r Wilson's la.
- Walker Fred R, ydman D & R G, r 2042 Washington av.
- Walker Ira, plstr, rms 134 W 27th.
- Walker John, real est, r 439 30th.
- Walker John M, eng, r 2642 Wall av.
- Walker Lee, clk U P R R, r 2854 Washington av.
- Walker Lee H, salesman Proudfit S G Co, rms Reed Hotel.
- Walker Lettie, b 1/4 mile w of Wasatch Orchard Co.
- Walker Margaret C, b 439 30th.
- Walker Maria D (wid George), b 2854 Washington av.
- Walker Mrs Martha R, r 2459 Grant av.

GARRISON, FOSTER & GARRISON

PHONES: BELL 393, IND. 671 2411 WASHINGTON AV.
Real Estate, Loans, Rentals and Insurance

"HOME OF THE OUTFIT"
BOYLE FURNITURE COMPANY
FURNITURE, CARPETS, DRAPERIES, WALL PAPER, RANGES

OGDEN CITY DIRECTORY 1910. 531

- Walker Mrs Mary P, r Reed ter.
- Walker Richard R, clk Windsor Hotel.
- Walker Robert A, eng, b 115 26th.
- Walker Robert F, clk Ry Mail Service, b 2169 Linclon av.
- Walker Samuel, farmer, r 1/4 mile w of Wasatch Orchard Co.
- Walker Samuel M, trav agt Geo A Lowe Co, r Reed ter.
- Walker Mrs Sarah, r W Weber.
- Walker Sarah D (wid Samuel), b 2940 Pingree av.
- Walker Sarah V, b 2430 Lincoln av.
- Walker Thomas, farmer, r W Weber.
- Walker Thomas C (Moore & Walker), r 2122 Adams av.
- Walker Wm, eng, rms 238 25th.
- Walker Wm T, civ eng, r 2730 Lincoln av.
- Wall Alice V, student, b 2255 Quincy av.
- Wall Annie (wid Charles), r w s Monroe av 2 blks s of 2d.
- Wall George C, mason, r 2255 Quincy av.
- Wall George G, clk Pac Fruit Exp Co, b 2255 Quincy av.
- Wall John, waiter O S L, b 134 W 27th.
- Wall J Blaine, clk D & R G, b 2255 Quincy av.
- Wall Mrs Mary R, r 2255 Quincy av.
- Wall Nellie M, tchr South Wash School, b 622 26th.
- Wallace Mrs Alice, ironer Superior S Laundry, r 537 20th.
- Wallace Arthur, repr, r 541 20th.
- Wallace Arthur, car repr, b 361 28th.
- Wallace Charles S, clk U P R R, b 3122 Ogden av.
- Wallace Easter L, milliner Princess M Co, b 2237 Endion av.
- Wallace Fannie (wid Haradon L), r 3122 Ogden av.
- Wallace George, student, b 541 E 20th.
- Wallace Irene R (wid Charles F), b 3122 Ogden av.
- Wallace Irene R, student, b 3122 Ogden av.
- WALLACE JOSEPH B, County Recorder, Court House, Bell Tel 648, r 1139 24th, Bell Tel 700-Z.**
- Wallace Lee, emp Amal Sugar Co, r W Weber.
- Wallace Lucile, china decorator, 2564 Washington av, r 559 27th.
- Wallace Marvin S, r 2160 Polk av.
- Wallace Perry, carp, r 2237 Endion av.
- Wallace Scott V, clk I L Clark & Sons Co, r 2022 Ballantyne av.
- Wallace Thomas L, clk Ry Mail Service, rms Arlington Hotel.

Watson-Tanner Clothing Co.

Successors to Z. C. M. I. 376 24th Sreet Where the Clothes
"Where the Best is Sold" Fit

Phones--Bell 346; Ind. 346 Wholesale and Retail CONTRACTING ELECTRICIANS 2448 Washington Ave.

ELECTRIC SUPPLY & FIXTURE CO.

THE TROY WAY IS THE RIGHT WAY
S. H. HENDERSHOT, Manager
TROY LAUNDRY
2538-2540 WALL AVENUE

J. M. FORRISTALL 413-414 First Nat. Bank Bldg.
SURETY BONDS, FIRE, ACCIDENT AND BURGLARY **INSURANCE**

532

R. L. POLK & CO'S

Wallace Wm S, sec and treas Utah Sanitarium Co, r Salt Lake City.
Wallace Mrs Zella, dressmkr, 2237 Endion av, r same.
Wallender Fred G, switchman S P Co, r 2026 Liberty av.
Waller Harry R, vet surgeon, 2150 Washington av, r same.
Wallin, see also Wahlen.
Wallin Carl B, cigars, 2486 Washington av, rms 2351½ same.
Wallin John P, trimmer U L & R Co, r rear 738 26th.
WALNUT SALOON, Henry Wessler Propr, Fine Wines, Liquors and Cigars, 342 25th, Bell Tel 14.
Walraven Harry W, cond, rms 371 22d.
Walsh, see also Welch and Welsh.
Walsh John, v-pres Utah Industrial School, r Farmington, U.
Walsh Katherine L (wid James J), r 529 29th.
Walsh Mary F, tel opr, b 529 29th.
Walter George B, barber, 181 25th, r same.
Walters Albert N, switchman, r 117 Doxey av.
Walters Joseph W, ydman C W & M Co, r 213 33d.
Walters J Harvey, tmstr, b 213 33d.
Walthius Franklin R, student, b 238 29th.
Wangsgard Bertha, dressmkr Last & Thomas, rms 464 28th.
Wangsgard Bros (J D and T A), blksmiths, 240 Washington av.
Wangsgard Emma, student Weber Academy, b Huntsville, U.
Wangsgard George, clk J S Carver & Sons, r 221 Healey av.
Wangsgard John, tmstr, b 1136 22d.
Wangsgard Joseph D (Wangsgard Bros), r 245 Washington av.
Wangsgard Laura, student Smithsonian Bus Coll, b Huntsville, U.
Wangsgard Peter C, clk W H Wright & Sons Co, r 455 29th.
Wangsgard Thomas A (Wangsgard Bros), r 240 Washington av.
Waples Hattie, tchr Five Points School, r 541 23d.
Wapner T L, brkman S P Co, r 560 23d.
Wappler Charles L, clk Dee-Stanford Shoe Co, r 2813 Washington av.
Warburton Elmer, printer, b nr Amal Sugar Co.
Warburton Eva, b 1018 Washington av.

KELLY & HERRICK Fire and Accident Insurance,
Real Estate and Loans.
2500 Washington Ave. Both Phones 76

OGDEN STEAM LAUNDRY CO.
LAUNDERERS AND DRY CLEANERS
437 TWENTY-FIFTH STREET BOTH PHONES 174

OGDEN CITY DIRECTORY 1910.

533

Ward Albert R, clk P O, r 875 20th.
WARD CHARLES W, Propr Ward's, r 356 25th, Ind Tel 301.
Ward Edward S, bartndr Falstaff Cafe, rms 2209 Washington av.
Ward Florence, r N Ogden.
Ward Ivan, farmer, b N Ogden.
Ward Lorenzo, farmer, r N Ogden.
Ward Wm A, emp O S L, b 173 24th.
Ward Wm H, eng, r 3153 Wall av.
WARD'S, C W Ward Propr, Fine Confectionery, Bakery Goods, Ice Cream and Light Lunches, 2341 Washington av, Both Tels 279, and 356 25th, Ind Tel 301.
Wardell Ezra, miner, b Slaterville.
Wardell Rebecca (wid Noah), r Slaterville.
Wardell Stanley, farmer, b Slaterville.
Wardell Thomas, miner, b Slaterville.
Wardlaw George B, detective Police Dept, r 362 28th.
Wardlaw Wm B, repr S P Co, r Robbins av nr 22d.
Wardleigh Claude E, student, b 2210 Quincy av.
Wardleigh Foster E, pkr Ogden Milling & E Co, r 1460 Washington av.
Wardleigh Harold H, capt Fire Dept, r 2059 Douglas av.
Wardleigh Henry C, r 2210 Quincy av.
Wardleigh James E, student, b 2318 Madison av.
Wardleigh James H, eng, r 2318 Madison av.
Wardleigh Leroy W, motorman O R T Co, r 840 22d.
Wardleigh Otis R, cond O R T Co, b 2210 Quincy av.
Wardleigh Robert McL, tinner S P Co, r 3268 Wall av.
Wardleigh W Clarence, cement wkr, r 721 23d.
Wardrop Ralph, electr Orpheum Theatre, r 2539 Adams av.
Ware Henry J, carp S P Co, r 2131 Reeve av.
Ware Mabel O, b 2131 Reeve av.
Ware Violet, emp Shupe-Williams C Co, b 2137 Grant av.
Ware Wm B, eng, r 125 26th.
Warner Agnes, vocalist Isis Theatre, rms 337 30th.
Warner Albert S, clnr Nobby Sutorium, b 110 W 30th.
Warner Clara L, tchr Grant School, b 560 23d.
Warner C Sumner, brkman S P Co, r 115 28th.
Warner Edward, tmstr, b 33d n e cor Ogden av.

W. J. Wolfinger

268-270 25th St. Ind. Tel. 674

SOLE AGENT FOR
Shawhan
The Peer and Pioneer
American Whiskey

Hyrum Belnap Lumber Company
All Kinds Building Material.
229 Twenty-Fourth Street

J. F. Everett & Co., Livery, Sale and Boarding Stable
 2219 Washington Ave. Phones: Bell 876, Ind. 500 Up-To-Date Rigs



Abstracts OF TITLE

D.W. Ellis Abstract Co.

(Licensed and Bonded)

Under First National Bank

534

R. L. POLK & CO'S

Warner Frank L, brkman, r 560 23d.
 Warner George W, musician Oracle Theatre, r 723 24th.
 Warner G Lawrence, clk John Scowcroft & Sons Co, b 110 W 30th.
 Warner Heber G, salesman, rms 337 30th.
 Warner James, blksmith, r 2750 Monroe av.
 Warner James, emp Shupe-Williams C Co, b 3120 Washington av.
 Warner Jane L (wid Heber G), r 110 W 30th.
 Warner Mrs Job, milliner Princess M Co, r W 20th.
 Warner Joseph M, b 2750 Monroe av.
 Warner Joseph M, appr Snively & Hendry, b 110 W 30th.
 Warner Minnie, b 560 23d.
 Warner Minnie E (wid Wm S), b 508 E 12th.
 Warner Thomas, repr Summerill S R H, rms 2743 Monroe av.
 Warner Walter G, eng U P R R, b 2820 Wall av.
 Warner W Leroy, clk John Scowcroft & Sons Co, b 110 W 30th.
 Warren Alice (wid Albert), r N Ogden.
 Warren Clyde, student, b N Ogden.
 Warren Edith, student, b N Ogden.
 Warren Elihu, farmer, r N Ogden.
 Warren Elihu N, farmer, r N Ogden.
 Warren Mrs Frances L, died Sept 25, '09, age 61.
 Warren Lee O, brkman S P Co, r 171 28th.
 Warren Lillian, student b N Ogden.
 Warren Mabel, student, b N Ogden.
 Warren Myrtle, b N Ogden.
 Warren Nathan, farmer, r N Ogden.
 Warren Wm, farmer, b N Ogden.
 Warren W Henry, farmer, r N Ogden.
 Warwick Thomas, tmstr, r rear 2245 Jefferson av.
 Wasatch, see also Wahsatch.
 Wasatch Copper Mining Co, L A Harris sec, 409 First Nat Bank Bldg.
 Wasatch Driving Park, 17th bet Lincoln and Wall avs.
 Wasatch Orchard Co, W J Menzies pres, J E Dooly v-pres, R E Hoag sec and treas, Wm Van Alen mgr, fruit canners, 24th w of city limits.

E. J. JONES & CO. Yard, 2830 Wall Ave. Phone, Bell 753-X

DEALERS IN LUMBER, LATH, DOORS AND SASH

THE ECCLES PAINT & GLASS CO.
 Ind. 40 923-325 24th St. Bell 88
 "A Good Place to Buy Good Paint"

OGDEN CITY DIRECTORY 1910.

535

WASATCH PRINTING CO, B R Bowman Pres, Paul M Lee Sec and Treas, 374 23d, Bell Tel 348. (See adv.)
 Washburn Emeline J (wid Warren A), b Wilson's la 3 w of Meeting House.
 Washburn Myrtle, clk W H Wright & Sons Co, b 2126 Washington av.
 Washburn Myrtle E, student, b Wilson's la 3 w of Meeting House.
 Washburn Wallace T, switchman, r Wilson's la 3 w of Meeting House.
 Washburn Wilbur W, lab, b Wilson's la 3 w of Meeting House.
 Washington House, Mrs S F Spendlove propr, 2272 Washington av.
WASHINGTON MARKET, Weatherby Dressed Meat Co Proprs, 2458 Washington av, Both Tels 73. (See adv.)

Washington Market

WEATHERBY DRESSED MEAT COMPANY, Proprietors

WHOLESALE AND RETAIL DEALERS
 IN FRESH AND CURED MEATS

Market and Office
 2458 Washington Ave.

Both Phones 73



Wasseur Joseph, r 1073 21st.
 Watashima Thomas, lab, b n s 12th 3 blks w of S P tracks.
 Waterfall James, shoemkr, 420 24th, r W Weber.
 Waterfall Jane, b W Weber.
 Waterman Jesse F, moved to Salt Lake City.
 Waters Buckley B, brkman D & R G, r 482 E 22d.
 Watkins Charles W, emp O S L, rms Lincoln Hotel.
 Watkins C F, brkman S P Co, r 2443 Lincoln av.
 Watkins Edward J, disp U P R R, r 307 31st.

J. P. O'Neill Construction Co. CONTRACTORS
 Street Paving
 Sewers and
 Walks

423 TWENTY-FIFTH ST.

Bell Tel. 621 Ind. Tel. 908

THE ECCLES LUMBER CO. WHOLESALE AND RETAIL
 156 TO 164 24TH ST.
LUMBER, DOORS, SASH AND
ALL KINDS OF BUILDING MATERIAL AND MILLWORK

HALVERSON BROTHERS SANITARY PLUMBING, STEAM AND HOT WATER HEATING

BELL PHONE 1322
NUMBER 425 TWENTY-FIFTH STREET.
Motto "Satisfaction"

C. W. & M. CO. COLUMBUS, RACINE
ENTERPRISE, HESSE **Vehicles**
WASHINGTON AVE. AND 23rd, OGDEN

536

R. L. POLK & CO'S

Watkins Elizabeth, clk W H Wright & Sons Co, b 239 27th.
Watkins Elizabeth, feeder A T Hestmark, b 2539 Quincy av.
Watkins Elizabeth M (wid Charles F), r 2031 Madison av.
Watkins Franklin R, grocer, 201 25th, r 238 29th.
Watkins Franklin R jr, clk F R Watkins, b 238 29th.
Watkins Frederick C driver C F Grout, r 530 E 17th.
Watkins George F, cond U P R R, rms Lincoln Hotel.
Watkins Gertrude M (wid Edward J), r 2632 Jefferson av.
Watkins Henry J, student, b 238 29th.
Watkins H Lawrence, clk, r 2838 Childs av.
Watkins Jane (wid Richard), r 1029 22d.
Watkins Jesse, driver Steele & Pickett, r 2539 Quincy av.
Watkins Joseph H, carp, r rear 239 27th
Watkins J Frank, blksmith, b rear 239 27th.
Watkins J Hyrum, clk, b rear 239 27th.
Watkins Mabel, student, b rear 239 27th.
Watkins Mary E, b rear 239 27th.
Watkins Ruby M, b rear 239 27th.
Watkins Mrs Ruth E, r 2539 Quincy av.
Watkins Thomas, carp, rms Idanha Hotel.
Watkins Thomas D, clk, b rear 239 27th.
Watlington Abraham L, clk Ry Mail Service, rms Arlington Hotel.
Watson Arlo, printer, b 2867 Pacific av.
WATSON ARTHUR W, Dentist, 226 Eccles Bldg, Bell Tel 123-Y, Hours 9 a m to 5 p m, r 2561 Madison av.
Watson Carl S, bkpr Fred J Kiesel Co, b 2556 Madison av.
Watson Claude B, steamftr Halverson Bros, b 2556 Madison av.
Watson David C, trav agt, r 629 Canyon rd.
Watson D Vernon, student, b 3156 Washington av.
WATSON-FLYGARE HARDWARE CO, John Watson Pres, J Douglas Watson Sec, Christian Flygare Mgr, Hardware, Silverware, Brushes, etc, 2414 Washington av, Bell Tel 90, Ind 171. (See right bottom lines.)
Watson George M, student, b 2556 Madison av.
Watson Gertrude, student, b 2339 Lincoln av.
Watson Helen, cashr W H Wright & Sons Co, b 2354 Madison av.
Watson Howard, mining, rms 330 24th.

JOGALONG TRANSFER CO.

Compressed Air Vacuum House Cleaning. Moving Vans
328 1/2 25th St. Phones 283

B. H. GODDARD

Fire, Life, Accident
and Health, Plate Glass
Burglary, Tornado

Insurance

412 Eccles Bldg.

Bell Tel. 534-Y

OGDEN CITY DIRECTORY 1910.

537

Watson Mrs Jennie, r 629 Canyon rd.
WATSON JOHN, Pres Watson-Flygare Hdw Co, Pres and Treas Watson-Tanner Clo Co, Sec and Treas Eccles Paint & Glass Co, etc, r 2556 Madison av, Bell Tel 369, Ind 1000.
Watson John R, clk Watson-Tanner Clo Co, b 2556 Madison av.
Watson Joseph W, fireman, r 2813 Washington av.
WATSON J DOUGLAS, Sec Watson-Flygare Hdw Co, r 3156 Washington av, Ind Tel 1093.
Watson Leila M, b 2339 Lincoln av.
Watson Lindsay P, hlpr U L & R Co, b 540 E 16th.
Watson Lucy, b 2867 Pacific av.
Watson Malcolm W, student, b 2556 Madison av.
Watson Mary (wid Franklin H), r 2867 Pacific av.
Watson Myron, clk, b 1546 Washington av.
Watson Rufus, driver, b 2867 Pacific av.
Watson Sydney M, student, b 2556 Madison av.
WASON-TANNER CLOTHING CO, John Watson Pres and Treas, N A Tanner V-Pres and Mgr, C P Carlson Sec, Clothing, Furnishings, Hats, Shoes, Trunks and Valises, 372-376 24th, Both Tels 160. (See right bottom lines.)
Watson Thomas, lab, r 1546 Washington av.
Watson Wm, emp A L Scoville Press, b 2867 Pacific av.
Watson Wm, emp O S L, rms 240 25th.
Watson Wm D, carp, r 540 E 16th.
Watson Wm G, mach S P Co, r 2339 Lincoln av.
Wattis Edmund E, b 664 28th.
Wattis Edmund O, supt Utah Const Co, r 664 28th.
Wattis Edna, student, b 664 28th.
Wattis Ethel M, student, b 664 28th.
Wattis Marguerite, student, b 664 28th.
Wattis Mary J, b 2649 Jefferson av.
Wattis Mattie C, student, b 664 28th.
Wattis Paul, student, b 664 28th.
Wattis Ruth, student, b 664 28th.
WATTIS WARREN L, Supt Utah Construction Co, Treas Utah Stationery Co, r 2649 Jefferson av, Bell Tel 1069.

Wm. Doyle, Contractor

All Kinds Cement Work and Cement Bridges.
Foundations and Sidewalks a Specialty. 3229 Ogden Ave.

YARD: Corner 25th St. and Quincy Ave. Bell Phone 253-Z
LUMBER Wheelwright Bros. Co.
Office: 2476 Washington Ave. Both Phones 147

The School that has a reputation for *Thoroughness and Discipline*

OGDEN BUSINESS COLLEGE

(Incorporated)
LEWIS BLOCK, 2447 Washington Ave.
G. C. GILL, Secretary.

Day and Evening Sessions. School all the year.
Enter at any time

Western Land & Investment Co., Limited
Ind. Phone 657. **RENTALS, INVESTMENTS.** Notary in Office
415-416 Eccles Building

538 R. L. POLK & CO'S

- WATTIS WM H, V-Pres and Mgr Utah Construction Co, 327 24th, b 2649 Jefferson av, Bell Tel 1069.
Watts Mrs Eleanor A, died Dec 4, '08, age 64.
Watts George A, clk, r 2535 Lincoln av.
Watts James B, blksmith Anderson & Larson, r 230 23d.
Watts John, r 2268 Jefferson av.
Watts Leonard, shoer Central Carriage Wks, rms 2354 Grant av.
Watts Nellie M, opr Utah Ind Tel Co, b 658 Washington av.
Watts Richard S, clk O D Rasumussen, r 441 12th.
Watts Wallace, clk S P Co, b 658 Washington av.
Watts Wm, lab, r 2540 Lincoln av.
Watts Wm H, barber, 1824 Washington av, r 658 same.
Way Edith R, clk E P Charlton & Co, b 256 21st.
Way John A, hlpr S P Co, b 256 21st.
Way Vincent A, r 256 21st.
Wayman Benjamin, farmer, r Slaterville.
Wayman Wm, farmer, r W Weber.
Wayment Cornelius, foreman Amal Sugar Co, r e s Wilson's la 1/2 mile s of D & R G tracks.
Wayment Horace W, emp Amal Sugar Co, r 658 22d.
Wayment Samuel, justice Warren, r same.
Wayne Wm, farmer, r Riverdale.
Wayne Wm jr, farmer, b Riverdale.
Wear James A, janitor Carnegie Free Library, rms same.
WEATHERBY ALBERT E, Pres Weatherby Dressed Meat Co, r 583 26th, Bell Tel 1238, Ind 819.
WEATHERBY DRESSED MEAT CO, A E Weatherby Pres, A M Miller V-Pres, C E Faulkner Sec and Treas, Proprs Washington Market, 2458 Washington av, Both Tels 73, and Lindsay Elite Meat Market, 2321 Washington av, Ind Tel 643. (See p 535.)
Weatherston Charles, farmer, r Plain City.
Weatherston Elvin, student, b Plain City.
Weatherston Florence, student, b Plain City.
Weatherston George F, farmer, r Plain City.
Weaver Charles, driver, b 3359 Washington av.
Weaver Charles V, farmer, r Burch Creek.
Weaver Francis, r Adams av nr 40th.
Weaver Fred A, hlpr S P Co, r 301 Wilson av.

SEALS We make them
OGDEN OFFICE SUPPLY CO.
355 24th St.

COMPLETE CASH AND CREDIT HOME FURNISHERS
BOYLE FURNITURE COMPANY
CARPETS, DRAPERIES, WALL PAPER, RANGES, GRANITWARE

OGDEN CITY DIRECTORY 1910. 689

- Weaver George, r 3306 Washintgon av.
Weaver Orson R, insp S P Co, r 459 34th.
Weaver Priscilla E (wid Jeremiah E), r 2155 Wall av.
Weaver Ralph R, brkman, b Adams av nr 40th.
Weaver Rose, b Burch Creek.
Weaver Theodore, r 3293 Ogden av.
Weaver Wm, grocer, 3284 Washington av, r 3306 same.
Weaver Wm D, insp S P Co, r 2825 Lincoln av.
Webb Albert, tmstr, r 1822 Grant av.
Webb Brigham J, tmstr, r 3288 Ogden av.
Webb Charles M, farmer, r Slaterville.
Webb Cicero D, moved to Rock Springs, Wyo.
Webb Dorothy, b Slaterville.
Webb Edgar, tmstr Calvert & Leek, r 1823 Washington av.
Webb Elizabeth, b rear 528 24th.
Webb James P, moved to Ely, Nev.
Webb Jane (wid Charles), r rear 528 24th.
Webb Mrs Laura C, rms 2600 Adams av.
Webb May, stripper Henry Wessler, b 1823 Washington av.
Webb Rowland, brkman D & R G, b 527 23d.
Webb Walter G, salesman Ogden Furn & C Co, r 2241 Adams av.
WEBER ACADEMY, W M McKendrick Prin, 2445 Jefferson av, Bell Tel 812, Ind 667.
Weber Academy Band and Orchestra, 2445 Jefferson av.
WEBER CLUB, A R Heywood Pres, W C Wright V-Pres, C H Barton Treas, I L Reynolds Sec and Mgr, Top Floor Eccles Bldg, Bell Tel 11, Ind 11-3R.
WEBER COUNTY COURT HOUSE, 24th bet Washington and Adams avs.
Weber Ethel M, b 632 23d.
Weber John, b 2155 Wall av.
Weber Louis, shoemkr, 182 25th, r 355 23d.
Weber Priscilla (wid Jeremiah), r 2155 Wall av.
Weber Stake Relief Society Hall, e s Grant av 1 n of 22d.
Weber Walter, lab, b 2155 Wall av.
Weber Wm M, ins, r 632 23d.
Weberg Fritjof E, artist, r 325 E 9th.
Webster Earl C, clk U P R R, r 1229 25th.
Webster Lottie A, b 2253 Read av.

When You Think of FURS, Think of
ELSEN, The Furrier
423 24th St.—Peery Annex Bell Tel. 737-Y

Do not fail when hungry or thirsty to call at the **ELITE CAFE OR BAR** when in town 2415 Washington Ave.

VOLKER-SCOWCROFT LUMBER COMPANY WHOLESALE AND RETAIL DEALERS
237-245 TWENTY-FOURTH STREET

FRED M. NYE CO. DUNLAP
THE CLOTHIERS HATS
2413 WASHINGTON AVE.

540 R. L. POLK & CO'S

Webster Ruth A, student, b 2680 Jackson av.
Webster Wm M, r 2680 Jackson av.
Wechselberger Michael, bartndr D McCarty & Co, r 2419 Grant av.
Wecker Bessie, b 2 blks s of Marriott School.
Wecker Earl, student, b 2 blks s of Marriott School.
Wecker Ernest J, painter, r 2 blks s of Marriott School.
Wecker Fred F, 2d hd gds, 169 25th, r 520 W 24th.
Wedell-Kiesel Block, 2468 Washington av.
WEDELL WALTER B, Real Estate, Loans, Rentals and Insurance, Wedell-Kiesel Blk, 2468 Washington av, r same, Bell Tel 667.
Wegel Gus, tailor C A Eklund, r 2627 Washington av.
Wehrend Doris (wid John), b 1460 Cahoon av.
Wehrend Olga, music tchr, 1460 Cahoon av, b same.
Weiderbaugh Charles, farmer, r e end 2d.
Weigel Maude, student, b 1712 Washington av.
Weir Agnes, domestic, 544 24th.
Weir Ensley A, cond O S L, r Salt Lake City.
Weisgerber Frank, mach S P Co, rms 202 23d.
Weisheimer Herman H, emp Amal Sugar Co.
Welch, see also Walsh and Welsh.
Welch Elizabeth (wid Charles), r 2621 Lincoln av.
Welch George, farmer, r W Weber.
Welch George H, foreman Ogden Bottling Wks, r 2633 Lincoln av.
Welch George S, r 486 30th.
Welch George T, farmer, b W Weber.
Welch James, eng S P Co, r 3233 Pacific av.
Welch Mrs Jennie, r 2028 Douglas av.
Welch Jessie M, music tchr, 3003 Grant av, b same.
Welch Joseph, r Sullivan and Van Buren av.
Welch Joseph T, farmer, b W Weber.
Welch Joseph W, well driller, r 3003 Grant av.
Weller Jesse H, laundry, 170 E 21st, r same.
Weller Willard E, hlpr, b 170 E 21st.
Wells Benjamin B, cigars, 2460 Grant av, r same.
WELLS FARGO & CO EXPRESS, H A Lamdin Agt, 2556 Washington av, Both Tels 116, and Union Depot, Both Tels 161.

WE EXTEND CREDIT TO ALL.

YOUR CREDIT IS GOOD.

Ogden Furniture & Carpet Co. 2422 to 2434 Washington Ave.

Utah Stationery Co. Washington Ave.,
S. W. Cor. 24th St.
FANCY GOODS, SOUVENIRS AND VIEWS, BLANK BOOKS AND CUTLERY

OGDEN CITY DIRECTORY 1910. 541

Wells Franklin, died Mar 10, '09, age 25.
Wells Heber, student Utah School for the D and B.
Wells James O, emp Amal Sugar Co.
Wells Ransom A, r 353 22d.
Wells Thomas A, clk U P R R, rms College ct.
Welsh, see also Walsh and Welch.
Welsh Charles, lab, rms 122 23d.
Wenger Arthur, student Utah School for the D and B.
WENGER A A, Pres Western Land & Inv Co, and Notary, 415-416 Eccles Bldg, Ind Tel 657, r 563 25th.
Wenger Ray, student Utah School for the D and B.
Werden Arthur V, woodwkr, r 2165 Adams av.
Wertz Catherine, smstrs Industrial School.
Wertz Levi E (Wertz & Hansen), r 2305 Washington av.
Wertz & Hansen (L E Wertz, G A Hansen), saloon, 2307 Washington av.
WESSLER CIGAR CO (Henry Wessler), Wholesale Dealers and Manufacturers, Smoke "Wessler's Best," 339 23d, Ind Tel 619.
Wessler George C, cigarmkr Wessler Cigar Co, r 3050 Washington av.
Wessler Henry (Wessler Cigar Co), propr Walnut Saloon, 342 25th, r 339 23d.
Wessler Joseph E, cigarmkr, r 2922 Pingree av.
Wessler Louis C, cigarmkr Wessler Cigar Co, b 323 23d.
Wessler Mrs Martha L, r 339 23d.
Wessler Walter, student, b 339 23d.
West Albert D, fireman U P R R, r Evanston, Wyo.
West Alonzo, bottler Becker B & M Co, b 2217 Grant av.
West Angeline A (wid Chauncey), b 104 Washington av.
West Arvilla, bkpr I L Clark & Sons Co, b 2272 Madison av.
West Asa E, insp S P Co, r e s Wilson's la 1/4 mile s of D & R G tracks.
West Beverly A, emp S P Co, r rear 528 24th.
West Coast Life Ins Co, John Rudge asst supt, 2480 Grant av.
West C Ray, r 528 24th.
West C Ross, student, b 2925 Adams av.
West C Walter, shademan Boyle Furn Co, b 2272 Madison av.

Lambert Paper Co.,
Both Phones 151 No. 380 23rd St., Ogden
Wholesalers of Paper, Bags, Stationery, Printers' Supplies, etc.

OGDEN MAIL ORDER CO., Box 128,
Ogden, Utah
We Will Save You Money On Anything From a Pin to an Automobile

WATERPROOFMENTS

Ogden Tent Co
 Modern Tent Builders
 421-427 23d St.
 Bell Tel. 233

N. O. OGDEN CO. Shoes for the Whole Family
 Nettleton Shoes 236 25th St.

542 R. L. POLK & CO'S

- West Earl W, clk U P R R, rms 502 27th.
- West Edith L, b 475 34th.
- West Ernest E, farmer, r Farr West.
- West Ethel M, b 475 34th.
- West Evaline E (wid Perry C), r 528 24th.
- West F Earl, trav agt, r 2519 Orchard av.
- West George W, b 475 34th.
- West Mrs Hattie E, stenog Blackman & Griffin Co, b 1214 24th.
- ✓ West Henry A, notions, 2972 Washington av, r same.
- West James A, eng, b 2972 Washington av.
- West Jennie A, b 2217 Grant av.
- West John C, hlpr S P Co, r 2157 Madison av.
- West Joseph A, chf eng O R T Co, r 313 28th.
- West Mrs Julia E, housekpr, Union Depot Hotel.
- West Leslie C, jeweler J S Lewis & Co, b 2157 Madison av.
- West Lewis B, surveyor, b 2157 Madison av.
- West Loyal A, student, b 2157 Madison av.
- West Lucretia, b 2366 Grant av.
- West Margaret M (wid Charles C), r 2272 Madison av.
- West Mrs Mary A, died Oct 5, '08, age 93.
- West Mary J, b 313 28th.
- West Maude M, forelady Ogden Overall & S Co, b 2272 Madison av.
- West Milton J, miner, r 2925 Adams av.
- West Nettie, student Utah School for the D and B.
- West Ogden School, 25th s w cor E av.
- West Pearl, student Utah School for the D and B.
- West Raymond, r Harrisville.
- West Reta, b 2217 Grant av.
- West Richard B, stenog First Nat Bank, b 313 28th.
- West Ruby, stenog Fred J Kiesel Co, b 2272 Madison av.
- West Sadie E (wid Wm H), r 2217 Grant av.
- West Sarah C (wid Chauncey W), r 2366 Grant av.
- West Squire, student, b 2272 Madison av.
- West Stella, maid, Union Depot Hotel.
- West Weber Amusement Hall, W Weber.
- West Weber Meeting House (L D S), W Weber.
- West Weber School, W Weber.
- West Wm H, painter, r 475 34th.

CALVIN STUART
 Contractor and Builder
 Shop and Residence, 2952 Wall Ave.

Estimates Furnished on Application. First-class Repair Work of all kinds a Specialty. All Work Guaranteed.
 Bell Phone 373-X

BADCON PHARMACY A. R. McINTYRE Propr.
 Post Office Station No. 2 2421 WASHINGTON AVE. U. S. Weather Bureau
 A COMPLETE DRUG STORE

OGDEN CITY DIRECTORY 1910. 543

- Westbroek Herman J, tmstr Utah School for the D and B, r 2044 Ballantyne av.
- WESTCHESTER FIRE INS CO**, Kelly & Herrick Agts, 2500 Washington av.
- Westemeir Joseph, fireman, r 2237 Lincoln av.
- Westen, see also Weston.
- Westen John N, farmer, r e end 3d.
- Westergard Franklin, farmer, r Farr West.
- Westergard Hans C, fireman U P R R, r 134 Tracy av.
- Westergard James C, farmer, r Farr West.
- Westergard Mary (wid Hans), r Farr West.
- Westerlund Edith, laund Ogden Gen Hospital.
- WESTERN BOTTLING CO**, J W Duffin Mgr, Mnfrs of Fancy Soda Waters, Ginger Ale and Carbonated Waters, 2274 Washington av, Bell Tel 787, Ind 785.
- WESTERN BROKERAGE CO**, R T Hume Mgr, Real Estate and Short Time Loans, 223 Eccles Bldg, Both Tels 534.
- Western Fire Ins Co, O O Oldham sec, F S Larson treas, 2558 Washington av.
- Western Foundry & Machine Co, John Pingree pres, R D Porter v-pres, J M Doran sec and treas, rear 2263 Lincoln av.
- Western Grain & Brokerage Co, W D Brown mgr, 319 First Nat Bank Bldg.
- WESTERN LAND & INVESTMENT CO Ltd**, A A Wenger Pres, J A Roston and J E Redman Directors, Real Estate, Loans, Insurance, Carey Act Lands, etc, 415-416 Eccles Bldg, Ind Tel 657. (See left top lines.)
- Western Railway Weighing Assn & Insp Bureau, T F Collins insp, U P Freight Depot.
- WESTERN UNION TELEGRAPH & CABLE CO**, Thomas McGuinness Mgr, 2406 Washington av, Both Tels 156.
- Westmoreland Ernest L, pressman S P Co, b N Ogden.
- Westmoreland Stacy, photog, b N Ogden.
- Westmoreland W Alexander, clk W H Wright & Sons Co, r N Ogden.
- Weston, see also Westen.
- Weston Annie A, b 2742 Monroe av.
- Weston Arthur H, houseman Fred J Kiesel Co, r 2707 Quincy av.

OGDEN PLANING MILLS CO. 2160-2170 WASHINGTON AVE.
 SASH, DOORS, TURNING, STAIR WORK ALL KINDS OF MILL WORK
 PHONE 666 IND.

THE ECCLES LUMBER CO WHOLESALE AND RETAIL LUMBER, DOORS, SASH AND ALL KINDS OF BUILDING MATERIAL AND MILL WORK
 156 TO 164 24TH ST.

CONTINENTAL SUPPLY CO.

DEALERS IN AND IMPORTERS OF
JAPANESE PROVISIONS and
GENERAL MERCHANDISE

Branches: Sparks, Nev., Cheyenne, Wyo. Phone: Bell 1047, P. O. Box 86. OGDEN, UTAH

Allen's Baggage, Hack and Bus Line

Office, 412 25th St.

Both Telephones 22

544 R. L. POLK & CO'S

- Weston Eva, clk, b 2747 Monroe av.
- Weston Mary (wid Simon), grocer, 2742 Monroe av, r same.
- Weston Mary J, b 2259 Jackson av.
- Weston Simon H, carp, r 2747 Monroe av.
- Wetherbee, see Weatherby.
- Wetsel Willis A, cigarmkr Columbia Club C Co, r Iowa House.
- Wetzel Charlotte F, tchr Weber Academy, b 2670 Monroe av.
- Weysenfelt Geraldine (wid Abraham), r 2748 Volker av.
- Whalen Mrs Alice J, r 2532 Jefferson av.
- Whalen Loretta A, b 2532 Jefferson av.
- Whalen Thomas A, loans, r 2532 Jefferson av.
- Wharton Alma I, plumber John Smeding, r 1947 Steele av.
- Wheat Charles O, eng, rms 2572 Washington av.
- Wheat Charles O jr, foreman Corey Livery, rms 2572 Washington av.
- Wheat Ernest A, washer Corey Livery, rms 2572 Washington av.
- Wheat George D, brkman, r 2916 Grant av.
- Wheat Gold, driver, rms 2572 Washington av.
- Wheatley Luther R, real est, r 2634 Grant av.
- Wheaton George, brkman U P R R, r 239 E Patterson av.
- Wheaton W, eng U P R R, r Evanston, Wyo.
- Wheeler Alonzo, farmer, b Plain City.
- Wheeler Andrew W, farmer, b Slaterville.
- Wheeler Arthur, buttermkr, b Slaterville.
- Wheeler B L, rms 539 23d.
- Wheeler Claude L, stenog David Jenson, b 100 W 2d.
- Wheeler Creighton B, clk Ry Mail Service, rms Arlington Hotel.
- Wheeler Earl R, clk Cardon Bros & Co, b 100 W 2d.
- Wheeler Frederick, farmer, r Plain City.
- Wheeler Frederick M, farmer, b Plain City.
- Wheeler H Ray, glazier Eccles P & G Co, b 2360 Jefferson av.
- Wheeler Jerome, farmer, b Slaterville.
- Wheeler John, prin Plain City School, r Slaterville.
- Wheeler John A, pkr U S Forest Service, r 2930 Lincoln av.
- Wheeler John W, driver Pac Exp Co, r 100 W 2d.
- Wheeler Lottie, smstrs, b 615 E 7th.
- Wheeler Mrs Maude W, died July 2, '09, age 26.

J. C. GALE GRADING AND EXCAVATING CONTRACTOR

Drayage and all kinds of TeamWork. 715 28th St., Bell Tel. 1036-Y

FALSTAFF CAFE Wines, Liquors and Cigars
Dining Rooms for Ladies
"A Little Better Than Good Enough"
C. M. Leedom, Propr. 2425 Washington Ave.

OGDEN CITY DIRECTORY 1910. 545

- Wheeler Moroni, farmer, r Slaterville.
- Wheeler Sarah (wid John), r 615 E 7th.
- Wheeler Wm, farmer, b Slaterville.
- Wheeler Wm jr, farmer, r Slaterville.
- Wheelwright Albert S, student, b 878 25th.
- Wheelwright Bertha, student, b 2532 Quincy av.
- WHEELWRIGHT BROS CO (T B, G M, D R and Solomon Wheelwright)**, Lumber Dealers, 2476 Washington av, Both Tels 147; Yard cor 25th and Quincy av. (See right side lines.)
- Wheelwright Catherine (wid Matthew B), r 874 25th.
- WHEELWRIGHT CONSTRUCTION CO THE**, John Wheelwright Pres, W R Wheelwright V-Pres, D R Wheelwright Sec and Treas, G M Wheelwright Mgr, Railroad Contractors, 2476 Washington av, Both Tels 147. (See right side lines.)
- WHEELWRIGHT DAVID R (Wheelwright Bros Co)**, Sec and Treas Wheelwright Const Co, r 827 26th, Bell Tel 407-Y.
- Wheelwright Edward M, b 930 24th.
- WHEELWRIGHT GEORGE M (Wheelwright Bros Co)**, Mgr Wheelwright Const Co, r 2338 Monroe av, Bell Tel 410-Y.
- Wheelwright Hyrum B, student, b 2532 Quincy av.
- Wheelwright James, b 2538 Quincy av.
- WHEELWRIGHT JOHN**, Pres Wheelwright Const Co, r 930 24th.
- Wheelwright John H, tmstr, r 2457 Quincy av.
- Wheelwright Joseph F, r 750 26th.
- Wheelwright Joseph W, foreman, r 2410 A av.
- Wheelwright Matthew B, plumber, b 878 25th.
- Wheelwright Matthew H, r 2320 Quincy av.
- Wheelwright Merle, cement wkr, b 750 26th.
- Wheelwright Nellie G, b 750 26th.
- WHEELWRIGHT SOLOMON (Wheelwright Bros Co)**, r 878 25th, Bell Tel 1414-Y.
- WHEELWRIGHT THOMAS B (Wheelwright Bros Co)**, r 2532 Quincy av, Bell Tel 1010-Y.
- Wheelwright Vernal, student, b 2320 Quincy av.
- Wheelwright Wilford, student, b 2532 Quincy av.

Closely Connected with Tanners and Pullers both East and West.
Bell Phone 781
Ind. Phone 355

O. M. RUNYAN

DEALER IN
Hides, Pelts, Tallow, Beeswax & Furs

Always in the Market at top market prices. Reference. Com'l Nat. Bank, Ogden, Utah
Office and Warehouse 2263-2269 Wall Ave.

P. A. ISAKSON

CONTRACTOR AND BUILDER
Buildings Furnished Complete. Estimates Furnished
REAR 247-251 TWENTY-SECOND STREET

The School that has a reputation for Thoroughness and Discipline
 OGDEN BUSINESS COLLEGE (Incorporated)
 Day and Evening Sessions. School all the year. Enter at any time
 Bell Tel. 794 LEWIS BLOCK, 2447 Washington Ave. G. C. GILL, Secretary.
 Ind. Tel. 925

PIANOS OF QUALITY

Steinway, Sohmer, Estey, Kimball, and others
Ogden Music Co. 2370 Washington Ave.

546 R. L. POLK & CO'S

Wheelwright Wm B, student, b 2532 Quincy av.
WHEELWRIGHT WM R, V-Pres Wheelwright Const Co,
 r 2538 Quincy av.
 Wherry Eli J, r 2603 Madison av.
WHERRY STYLES W, D D S, Dentist, 22-23 Lewis Blk,
 Bell Tel 266, Ind 276, Hours 9 to 12 am, 1:30 to 5 pm, r
 2609 Madison av, Ind Tel 618.
 Whetstone Henry (H Whetstone & Son), r 1832 Wash-
 ington av.
 Whetstone H & Son (Henry & R H), real est, r 1832 Wash-
 ington av.
 Whetstone Roy H (H Whetstone & Son), b 1832 Washing-
 ington av.
 Whipple Fred N, driver, b 1444 24th.
 Whipple George A, furn rooms, 329½ 24th.
 Whitaker, see also Whittaker.
 Whitaker Bernice, student, b 874 23d.
 Whitaker Florence, student, b 874 23d.
 Whitaker Joseph L, lab Peery Bros Milling Co, b 874 23d.
 Whitaker Maude, rms 2245 Washington av.
 Whitaker Sadie, rms 2245 Washington av.
 Whitaker Samuel F, music tchr, 918 22d, r same.
 Whitaker Samuel T, architect, r 874 23d.
 Whitcomb Frank H, mgr Credit Co, 330 24th, r 565 same.
 White Albert L, clk, b 2555 Lincoln av.
 White Albert R, signalman, b 236 28th.
 White Alice E (wid Thomas), b 3071 Porter av.
WHITE ANNIE, Mgr Great American Imp Tea Co, 340
 25th, Bell Tel 631-Y, b 867 26th, Ind Tel 964.
 White Mrs Annie, milliner, r N Ogden.
 White Archibald R, lab, b 2227 Washington av.
 White B Block, 334 24th.
 White Charles W, clk U P R R, r 261 27th.
 White Cora G, clk, b 139 W 27th.
 White C H, brkman S P Co, r 2146 Lincoln av.
WHITE DAVID N, D D S, Dentist, 2465 Washington av,
 Bell Tel 522, Hours 9 to 12 am, 1:30 to 5 pm, r 953 23d.
 Bell Tel 1131.
 White Edythe A, clk Paine & Hurst, b 2555 Lincoln av.

GARRISON, FOSTER & GARRISON

PHONES: BELL 393, IND. 671 2411 WASHINGTON AV.
 Real Estate, Loans, Rentals and Insurance

COMPLETE CASH AND CREDIT HOME FURNISHERS BOYLE FURNITURE COMPANY CARPETS, DRAPERIES, WALL PAPER, RANGES, GRANITWARE

OGDEN CITY DIRECTORY 1910. 547

WHITE ELEPHANT THE, Hamner & Stephens Bros
 Proprs, Fine Wines and Liquors, Imported and Domes-
 tic Cigars, Club Rooms Up Stairs, 320 25th, Bell Tel 173.
 White Mrs Esther, died Feb 21, '09, age 62.
 White Frances E, b 139 W 27th.
 White Franklin, died Apr 12, '09, age 25.
 White Fred, sign writer W H Wright & Sons Co, r 2345
 Grant av.
 White George, hlpr S P Co, r 1070 Oak.
 White George A, farmer, r Farr West.
 White George F, propr Rio Grande Cash Meat Mkt, r 1920
 Park av, Riverside pk.
WHITE GEORGE L, Contractor and Builder, Office and
 Residence 2260 Endion av.
 White George W, plasterer, r 908 28th.
 White Harry A, moved to Evanston, Wyo.
 White Harry J, bartndr Potter Cafe, b 2354 Madison av.
 White Heber, carp, r 3516 Jefferson av.
 White Hyrum G, barber J D Harris, r 765 27th.
 White James A, insp S P Co, r 2161 Reeve av.
 White James T, fireman, b 139 W 27th.
 White Joseph, carp, r 3001 Washington av.
 White Joseph H, plstr, r e s Adams av 1 s of Burch Creek
 School.
 White Laura, domestic, 2556 Madison av.
 White Leo, student Utah School for the D and B.
 White Leslie L, chf U S Forest Service, r 2728 Lincoln av.
 White Mrs Mabel V, laund U P R R, r 3614 Adams av.
 White Mrs Martha D, r 236 28th.
 White Mary A (wid Wm), r Plain City.
 White Minnie A (wid James O), r 2555 Lincoln av.
 White Norton D, brkman S P Co, b Reed Hotel.
 White Oscar, canvasser, b 245 33d.
 White Otis A, real est, 362 25th, r same.
 White Mrs Rose A, r 325 Healey av.
 White R A, signalman, rms 202 23d.
WHITE SEWING MACHINE CO, Supplies, Renting and
 Repairing, 2279 Washington av, Bell Tel 1125-Y.
 White Thomas, foreman S P Co, r 139 W 27th.
 White Wallace, student, b Farr West.

Watson-Flygare Hardware Co.

Paints, Oils, Varnishes and Brushes 2414 WASHINGTON AVENUE

Phones--Bell 346; Ind. 346 Wholesale and Retail CONTRACTING ELECTRICIANS 2448 Washington Ave.

ELECTRIC SUPPLY & FIXTURE CO.

THE TROY WAY IS THE RIGHT WAY
TROY LAUNDRY
S. H. HENDERSHOT, Manager
2538-2540 WALL AVENUE

J. M. FORRISTALL 413-414 First Nat. Bank Bldg.
Real Estate, Loans, Rentals and Collections

548

R. L. POLK & CO'S

- White Wm, oiler S P Co, r 2737 Pacific av.
- White's Terrace, rear 143 23d.
- Whitehead Frank H, ydman D & R G, r 2071 Jefferson av.
- Whiting Walter L, clk Edgar Jones Co, r 523 22d.
- Whitley Frederick, rms Orpheum Hotel.
- Whitlock Lester F, mgr Union Stock Yards, n s 24th 1 w of R R tracks, r 2546 Butler av.
- Whitlock Smith, switchman, r 2877 Wall av.
- Whitlock Stephen, switchman, rms 2687 Lincoln av.
- Whitmeyer George A, contr, rear 340 24th, r 2759 Grant av.
- Whitmeyer Morris, student, b 2759 Grant av.
- Whitney Wm A, supt, rms Union Depot Hotel.
- Whittaker, see also Whitaker.
- Whittaker Joseph, mach S P Co, b 2002 Jackson av.
- Whittaker Mabel, student, b 2002 Jackson av.
- Whittaker Sterling, hlpr L H Becraft, b 2002 Jackson av.
- Whittear Horace, farmer, r Rivedale.
- Whittemore Amos, cond D & R. G., r 2549 Fowler av.
- Whittemore Charles R, moved to Devil's Slide, U.
- Whittier Ray, carp, b 35th cor Grant av.
- Whittleton Ray R, printer U S Forest Service, rms 2720 Adams av.
- Whitton John M, r 2117 Quincy av.
- Whittrock Henry, baker G W Stevenson, rms 2534 Wall av.
- Whitworth Alice A, domestic, 549 26th.
- Wiant Edna, student, b 227 21st.
- Wiant Margaret A, b 227 21st.
- Wibye Didrick, livestock, r 580 Cook.
- Widdop John, driver, r 2749 Grant av.
- Widman Mrs Mary, deaconess First M E Church, b 454 24th.
- Wiggers Otto, b 3472 Washington av.
- Wiggers Stephen P, r 3472 Washington av.
- Wiggill Edward J, mattressmkr Smith Bros, b 948 Rushton.
- Wiggill Joseph, fireman, b 148 Poplar av.
- Wiggins Alice M, b 1556 Robinson av.
- Wiggins Caroline A (wid Thomas E), r 2236 Grant av.
- Wiggins Florence, stenog Ogden Stake, b 2246 Grant av.
- Wiggins Francis T, student, b 2236 Grant av.
- Wiggins James, ydman F H Smith, r 2248 Grant av.
- Wiggins J Earl, driver Wm Wiggins, b 2246 Grant av.

KELLY & HERRICK Fire and Accident Insurance,
 Real Estate and Loans.
 2500 Washington Ave. Both Phones 76

OGDEN STEAM LAUNDRY CO.

LAUNDERERS AND DRY CLEANERS

437 TWENTY-FIFTH STREET

BOTH PHONES 174

OGDEN CITY DIRECTORY 1910.

549

- Wiggins Roy, trucker S P Co, b 2246 Grant av.
- Wiggins Vilate (wid Ralph B), r 2958 Grant av.
- Wiggins Wm, express, 2246 Grant av, r same.
- Wiggins Wm A, r 1556 Robinson av.
- Wilbur Elisha, carp, r 401 W 17th.
- Wilbur Grace L, bkpr Burton Imp Co, b 258 22d.
- Wilbur Henry, clk Ry Mail Service, rms Arlington Hotel.
- Wilbur L D, died Mar 12, '09, age 37.
- Wilbur Pearl, stenog Ogden Whol Grocery Co, b 258 22d.
- Wilbur Ray L, carp, r 982 22d.
- Wilcox Albert M, printer The Examiner, r 825 28th.
- Wilcox Annabelle, emp W W Browning & Co, b 706 29th.
- Wilcox Chester C, clk S P Co, r 625 Washington av.
- Wilcox Ebenezer O, claim agt, r 353 E Patterson av.
- Wilcox Elmar E, shoemkr J E Guernsey, r 31 Woodmansee Blk.
- WILCOX GROCERY CO, J W Wilcox Mgr, Staple and Fancy Groceries, Teas, etc, 2462 Washington av, Both Tels 240, Res Tel Bell 512-X.**
- Wilcox Howard O, clk Geo A Lowe Co, r 526 16th.
- Wilcox Ione M, clk, b 2843 Adams av.
- WILCOX JOHN W, Mgr Wilcox Grocery Co, r 2843 Adams av, Bell Tel 512-X.**
- Wilcox Joseph E, student, b 353 E Patterson av.
- Wilcox Lester E, bkbinder, b 706 29th.
- Wilcox Lucille, student, b 2843 Adams av.
- Wilcox Mabel, student, b 2843 Adams av.
- Wilcox Milton, student, b 2843 Adams av.
- Wilcox Moroni E, binder W W Browning & Co, r 706 29th.
- Wilcox Nettie, student, b 353 E Patterson av.
- Wilcox R H, emp Amal Sugar Co.
- Wilcoxson Aquilla, fireman F J Hendershot, b 805 24th.
- Wild Alma, student Utah School for the D and B.
- Wild Francis, insp, r 2772 Park av.
- Wild Hazel, b 2753 Park av.
- Wild Joseph, r rear 1834 Washington av.
- Wild Matthew, hlpr S P Co, r 2753 Park av.
- Wild Matthew jr, insp, r 3024 Grant av.
- Wiley Frank, student, b e s S P tracks 2 blks n of 12th.
- Wilfong Albert E, carrier P O, r 2342 Adams av.

Pullman Bar

W. J. WOLFINGER, Proprietor
 270 25th St. Opposite Lyceum

The Best of Wines, Liquors
 and Cigars

Mexican Chili Parlor in Connection

Ind. Phone 674

Hyrum Belnap Lumber Company
All Kinds Building Material.
229 Twenty-Fourth Street

J. F. Everett & Co. Livery, Sale and Boarding Stable
 2219 Washington Ave. BELL TEL. 876 IND. 500



Abstracts OF TITLE

D.W. Ellis Abstract Co.

(Licensed and Bonded)

Under First National Bank

550

R. L. POLK & CO'S

Wilfong Burnetta, clk E P Charlton & Co, b 3006 Adams av.
 Wilhelm Thomas, eng, r 559 23d.
 Wilkens Arthur E, tmstr, b 2605 Monroe av.
 Wilkens Charles F, hlpr S P Co, r 2605 Monroe av.
 Wilkes Obie C, rdmaster U P R R, b 2554 Adams av.
 Wilkins Roy, violinist Oracle Theatre, rms Idanha Hotel.
 Wilkinson Alexander, clk Ogden Turf Exch, r 2272 Grant av.
 Wilkinson Andrew, repr, r 2136 Lincoln av.
 Wilkinson Mrs Cecilia, r 1702 Gibson av.
 Wilkinson James G, clk Ry Mail Service, rms Arlington Hotel.
 Wilkinson Lucy L, student, b 2136 Lincoln av.
 Wilkinson Margaret (wid Alexander J), r 157 23d.
 Wilkinson Margaret L, clk W H Wright & Sons Co, b 2136 Lincoln av.
 Wilkinson Robert B, eng, r 1702 Gibson av.
 Wilkinson Wm A, driver, b 2136 Lincoln av.
 Willard Canning Co, A L Brewer treas and mgr, 334 24th.
 Willard Wm J, lab, r 1979 Wall av.
 Willett Joseph, clk U P R R, r 331 34th.
 Willey Edd L, lab, rms 2584 Washington av.
 Williams Albert, agt Grand Union T Co, b 339 E Patterson av.
 Williams Albert L, clk W F & Co Exp, b 2633 Adams av.
 Williams Alyce, student, b 2048 Washington av.
 Williams Anna R, tchr, b 2229 Hudson av.
 Williams Arthur, clk U P R R, r 458 28th.
 Williams A E, lab, rms Central Hotel.
 Williams Belle, b 358 21st.
 Williams Bessie, clk Ezra H G Williams & Co, b 2229 Hudson av.
 Williams Blanche, tchr Five Points School, b 580 22d.
WILLIAMS BROS (Edwin and Milford), Wholesale and Retail Dealers in Hay, Grain, Coal and Wood etc, 236 E 21st, Bell Tel 216, Ind 306.
 Williams Celestia (wid James), r 2560 Orchard av.
 Williams Charles O, salesman Blackman & Griffin Co, r 256 22d.
 Williams Clara, student, b Farr West.
 Williams Clarence B, candymkr, r 1758 Washington av.

E. J. JONES & CO. Yard, 2830 Wall Ave. Phone, Bell 753-X

DEALERS IN LUMBER, LATH, DOORS AND SASH

A NEW PAINT STORE IN OGDEN
THE ECCLES PAINT & GLASS CO.
 IND. 40 323-325 24th St. EELL 88

OGDEN CITY DIRECTORY 1910.

551

Williams Clement, clk S P Co, r 1949 Washington av.
 Williams Daniel, farmer, r Plain City.
 Willaims David, eng, r 123 31st.
 Williams David D, r 3256 Wall av.
 Williams Earl, student, b Burch Creek.
 Williams Earl H, weigher, r 150 33d.
WILLIAMS ED & SON (Edwin and Fred E), Staple and Fancy Groceries, Butter, Eggs, Fruits and Produce, 328 25th, Bell Tel 136, Ind 131.
 Williams Edwin (Williams Bros; Ed Williams & Son), r 580 22d.
 Williams Edwin N, tmstr, r 222 W 31st.
 Williams Elizabeth (wid John P), r 362 20th.
 Williams Elizabeth M (wid Lafayette W), r N Ogden.
 Williams Ellen J (wid Leonard W), r 155 W 30th.
 Williams Ellen M (wid Abendico), r 2715 Washington av.
 Williams Erma, student, b 1929 Washington av.
 Williams Ernest, student, b Riverdale rd.
WILLIAMS EZRA H G, Mgr Ezra H G Williams Music Co, r 2229 Hudson av, Bell Tel 814-Y.
WILLIAMS EZRA H G MUSIC CO, Ezra H G Williams Mgr, High Grade Pianos and Organs, Musical Instruments of all Kinds, McKinley 10c Music a Specialty, Violin Toning and Piano Tuning, 2215 Washington av, Bell Tel 503. (See back cover.)
 Williams E Oscar, farmer r Farr West.
 Williams Frances (wid Wm), b 2674 Monroe av.
 Williams Frank, b 123 31st.
 Williams Frank B, painter G A Muller & Sons, r 1970 Jackson av.
 Williams Frank R, brkman S P Co, r 491 17th.
 Williams Frank R, driver Shupe-Williams C Co, r 1921 Washington av.
 Williams Fred, b 1762 Pacific av.
 Williams Fred, foreman Shupe-Williams C Co, r 1961 Washington av.
 Williams Fred D, Beitman Bros, r rear 528 24th.
 Williams Fred E (Ed Williams & Son), r 2934 Childs av.
 Williams Fred H, bkpr Becker B & M Co, r 2117 Lincoln av.

J. P. O'Neill Construction Co. DEALERS IN Stone, Cement, Asphaltum,

423 TWENTY-FIFTH ST.

Bell Tel. 621 Ind. Tel. 908

THE ECCLES LUMBER CO. WHOLESALE AND RETAIL LUMBER, DOORS, SASH AND ALL KINDS OF BUILDING MATERIAL AND MILL WORK
 156-164 24th ST.

HALVERSON BROTHERS **SANITARY PLUMBING, STEAM AND HOT WATER HEATING**

NUMBER 425 TWENTY-FIFTH STREET. **BELL PHONE 1322**

Motto "Satisfaction"

CONSOLIDATED WAGON & MACHINE CO. B. P. CRITCHLOW
Manager
LEADING IMPLEMENT DEALERS
UTAH AND IDAHO 23rd and WASHINGTON AVE.

552

R. L. POLK & CO'S

- Williams Genevieve B, student, b 2152 Adams av.
- Williams George, emp Troy Laundry, r 2457 Lincoln av.
- Williams George E, lab, r rear 2330 Adams av.
- Williams George F, draftsman, r 1174 24th.
- Williams George G, farmer, r 2 miles s w of Amal Sugar Co.
- Williams George H, waiter, r 1170 25th.
- Williams George W, b 2314 Adams av.
- Williams George W, lab, rms Eureka House.
- Williams Guy C, waiter Elite Cafe, r 2242 Washington av
- Williams Hannah M (wid Joshua), r 268 2d.
- Williams Harry, lab, r 2268 Adams av.
- Williams Harvey, driver P C Richardson, rms Boyle Blk.
- Williams Mrs Hattie, b 458 28th.
- Williams Henrietta (wid Ezra G), r 2223 Hudson av.
- Williams Henry O, clk Browing Bros Co, r 343 Parry av.
- Williams Howard, student, b 580 22d.
- Williams Hyrum W, switchman S P Co, r 118 W 29th.
- Williams Ira N, drayman, 334 24th, rms 365 29th.
- Williams Ivy, clk Board of Education, b 268 2d.
- Williams James L, clk D & R G, b 226 W Patterson av.
- Williams James R, lab, b 358 21st.
- Williams Jessie A, stenog Blackman & Griffin Co, b 2560 Orchard av.
- Williams John, maltster Becker B & M Co, r 218 W 20th.
- Williams John, mason, r 2941 Childs av.
- Williams John E, mgr Continental Oil Co, n s 24th w of R R tracks, r 2229 Lincoln av.
- Williams John E jr, clk P O, b 2229 Lincoln av.
- Williams John E, lab, r 347 20th.
- Williams John H, plumber A W Meek, r 306 23d.
- Williams John N, truckman Fire Dept, r 2312 Monroe av.
- Williams John N jr, emp Ogden Whol Drug Co, b 2312 Monroe av.
- Williams Joseph, farmer, r s s 17th 1/2 mile w of S P tracks.
- Williams Joseph, real est, r 2633 Adams av.
- Williams Joseph H, shademkr Boyle Furn Co, r 2247 Monroe av.
- Williams Kirby P, appr S P Co.
- Williams Leland, student, b 306 23d.
- Williams Lorin W, farmer b N Ogden.

JOGALONG TRANSFER CO.

Compressed Air Vacuum House Cleaning. Moving Vans
328 1/2 25th St. Phones 283

B. H. GODDARD
412 Eccles Bldg.

INSURANCE, REAL ESTATE
AND LOANS
Bell Tel. 534-Y

OGDEN CITY DIRECTORY 1910.

568

- Williams Lucile, student, b 1921 Washington av.
- Williams Mrs Lucy P, dressmkr, 1170 25th, r same.
- Williams Mabel, b Burch Creek.
- Williams Mae E, stenog Blackman & Griffin Co, b 1929 Washington av.
- Williams Mrs Margaret A, sewer Boyle Furn Co, r 146 E Patterson av.
- Williams Milford (Williams Bros), r 2152 Adams av.
- Williams Myrtle E, b 146 E Patterson av.
- Williams Nancy A, stenog Geo A Lowe Co, b 2314 Adams av.
- Williams Oria E, carp C J Humphris, r 192 21st.
- Williams Orson P, harnessmkr J G Read & Bros Co, r 1758 Washington av.
- Williams Pearl E, student, b 349 18th.
- Williams Percy W, appr, b 146 E Patterson av.
- Williams Raleigh, student, b 268 2d.
- Williams Raymond, student, b 1921 Washington av.
- Williams Reese P, r 232 W Patterson av.
- Williams Richard, plumber, r 358 21st.
- Williams Robert, clk Chicago Market, r 2250 Endion av.
- Williams Robert H, fireman U P R R, rms Idanha Hotel.
- Williams Roy, blksmith Utah Const Co, b 2624 Lincoln av.
- Williams Sarah J (wid James R), clk S J Burt & Bros, r 349 18th.
- Williams Sarah M, tchr, b 2229 Hudson av.
- Williams Susannah, b 3070 Porter av.
- Williams Thomas, driver J C Slade, r rear 2337 Adams av.
- Williams Thomas B, herder, b 362 20th.
- Williams Thomas J, b 1970 Jackson av.
- Williams Thomas R, clk, r 1929 Washington av.
- Williams Thora, bkpr W H Wright & Sons Co, b 1929 Washington av.
- Williams T Francis, bkpr Shupe-Williams C Co, b 1921 Washington av.
- Williams Vernon, farmer, b Farr West.
- Williams Walter E, propr Red Front Livery & Sale Stable, 239 25th, r 2572 Van Buren av.
- Williams Wm B, clk, b Burch Creek.
- Williams Wm H, pres and treas Shupe-Williams Candy Co, r 1955 Washington av.

Wm. Doyle, Contractor

All Kinds Cement Work and Cement Bridges.
Foundations and Sidewalks a Specialty. 3229 Ogden Ave.

THE WHEELWRIGHT CONSTRUCTION CO. RAILROAD CONTRACTORS
OGDEN

No job too small, none too large for us to figure on.

The School that has a reputation for Thoroughness and Discipline
 OGDEN BUSINESS COLLEGE
 (Incorporated)
 LEWIS BLOCK, 2447 Washington Ave.
 G. C. GILL, Secretary.
 Bell Tel. 794 Ind. Tel. 945
 Day and Evening Sessions. School all the year.
 Enter at any time

Western Land & Investment Co., Limited
 Choice Farm and Fruit Lands under the Carey Act. Notary in Office
 415-416 Eccles Bldg. Ind. Phone 657

- 554 R. L. POLK & CO'S
- Williams Wm W, miller Ogden Milling & E Co, r Burch Creek.
- WILLIAMSBURGH CITY FIRE INS CO** (of New York), E F Bratz Agt, 410 25th.
- Williamsen Alice C, student, b 2050 Washington av.
 Williamsen Dorothy L, student, b 2050 Washington av.
 Williamsen Hattie E, bkpr, b 2050 Washington av.
- WILLIAMSEN LAURETS C**, Horseshoeing and General Carriage and Wagon Repairing, Satisfaction Guaranteed, 2048 Washington av, r 2050 same, Bell Tel 1355.
- Williamsen Lorenzo, carrier Standard, b 2050 Washington av.
- Williamson Bertha L, laund U P R R, b 2237 Grant av.
 Williamson Bessie, b 2237 Grant av.
 Williamson Clara I (wid Coleman), r 2237 Grant av.
 Williamson Fred C, painter S P Co, b 2237 Grant av.
 Willis Daniel, emp Amal Sugar Co, r Wilson's la.
- WILLIS JOHN G** (Willis & DeVine), Lawyer, Suite 301 First Nat Bank Bldg, Bell Tel 207, Ind 97.
- Willis Samuel L, cook, r 315 E Patterson av.
- WILLIS & DE VINE** (J G Willis, J H DeVine), Lawyers, Suite 301 First Nat Bank Bldg, Bell Tel 207, Ind 97.
- Willison Matthew, emp Shupe-Williams C Co, r 2602 Washington av.
- Willoughby Arthur O, clk Ry Mail Service, b 2853 Grant av.
 Willoughby Elizabeth A (wid Matthew), r 2853 Grant av.
- Wills George A, barber Lone Star Barber Shop, r 2642 Wall av.
- Wills John R, signalman, r 129 27th.
 Wilson Albert C, clk, r 2122 Jefferson av.
 Wilson Alice L, student, b 573 27th.
 Wilson Alma L, student Weber Academy, b Kanessville.
 Wilson Andrew, fruit grower, r 469 E 12th.
 Wilson Andrew jr, missionary, b 469 E 12th.
 Wilson Angeline (wid Thomas), b 1417 Washington av.
 Wilson Annie (wid Erick J), r 530 E 2d.
 Wilson Arthur E, r 2035 Douglas av.
- WILSON BARLOW B**, Sheriff, Court House, r same, Both Tels 15.

Best Line of Blank Books
 AT THE
Ogden Office Supply Co. 355 24th St.

"HOME OF THE OUTFIT"
BOYLE FURNITURE COMPANY
 FURNITURE, CARPETS, DRAPERIES, WALL PAPER, RANGES

OGDEN CITY DIRECTORY 1910. 555

- WILSON BROS CO** (George W and Thomas S Wilson), Wholesale and Retail Dry Goods, Groceries, Fruits and Produce, 150 W 28th, Both Tels 627.
- Wilson Calvin C, r 3200 Washington av.
 Wilson Charles E, blksmith, b s s Wilson's la 1 mile w of D & R G tracks.
 Wilson Clara M, b 2050 Liberty av.
 Wilson David B, carrier P O, b 703 E 12th.
 Wilson Edward T (Taylor & Wilson), b 446 E 17th.
 Wilson Elbert F, oiler, r 1756 Gibson av.
 Wilson Eli, fireman U P R R, r Evanston, Wyo.
 Wilson Emma, clk W H Wright & Sons Co, rms 2800 Washington av.
 Wilson Ernest G, appr Electric S & F Co, b 831 22d.
 Wilson Ernest S, student, b 469 E 12th.
 Wilson Eugenia, stenog U S Forest Service, b The Virginia.
 Wilson Everett, carp C J Humphris, r 1913 Park av.
 Wilson Fern E, student, b 2853 Childs av.
 Wilson Flora E, b 220 27th.
 Wilson Flora M, student, b 501 E 12th.
 Wilson Fred, kennels, N Ogden, r same.
 Wilson George, lab, r 2137 Sherburne av.
 Wilson George C, clk R M Bell Tel Co, r R F D I.
 Wilson George C, emp Amal Sugar Co, b s s Wilson's la 1 mile w of D & R G tracks.
 Wilson George E, porter F & A Bar, r 2052 Douglas av.
 Wilson George W (Wilson Bros Co), r 164 1/2 W 28th.
 Wilson Gertrude, b 3200 Washington av.
 Wilson Gertrude A, clk Paine & Hurst, b 3055 Adams av.
 Wilson Harry H, lab, r rear 2337 Adams av.
 Wilson Hattie S, student, b 501 E 12th.
 Wilson Howard L, chemical man Fire Dept, b 2547 Grant av.
 Wilson Howell L, hydrant man Fire Dept, b 2547 Grant av.
 Wilson Imogene H, bkpr Stuart & Newman, b 220 27th.
 Wilson Irving, clk Windsor Hotel.
 Wilson Isabella (wid John), b 2312 Quincy av.
 Wilson Ivy, domestic, 2513 Adams av.
 Wilson James B, washer S P Co, rms 330 23d.
 Wilson James D, driver Allen Trans Co, 2853 Childs av.

FURS Remodeled, Re-dyed and Repaired Stored for the Summer Months
Elsen, The Furrier
 423 24th St.—Peery Annex Bell Tel. 737-Y

Want a first-class meal or drink? Patronize the
 White Cafe
 2445 Washington Street

VOLKER-SCOWCROFT LUMBER COMPANY WHOLESALE AND RETAIL DEALERS
237-245 TWENTY-FOURTH STREET

FRED M. NYE CO. CRAWFORD
THE CLOTHIERS SHOES
2413 WASHINGTON AVE.

556 R. L. POLK & CO'S

- Wilson James R, mach S L Valley Canning Co, b 503 Lincoln av.
Wilson James W, cond S P Co, rms 2531 Lincoln av.
Wilson Jane A (wid Robert), r 656 21st.
Wilson John, bookbndr, 2465 Washington av, r 930 22d.
Wilson John F, clk S P Co, b 242 22d.
Wilson John L, fruit grower, r 703 E 12th.
Wilson John L jr, fruit grower, b 703 E 12th.
Wilson John M, trav agt Ogden Overall & S Co, r 573 27th.
Wilson John N, lab, r 2050 Liberty av.
Wilson John W, carp, r 931 23d.
Wilson Joshua R, driver Jogonal Trans Co, r 339 30th.
Wilson Joy J, student Weber Academy, r Hooper, U.
Wilson Jaunita B, clk R M Bell Tel Co, b 3055 Adams av.
Wilson Katherine B, student, b 703 E 12th.
Wilson Mrs Lillie P, r 3055 Adams av.
Wilson Mrs Loretta, r 150 W 22d.
Wilson Louis, tmstr, r 246 Dan.
Wilson Lucille, student, b 2843 Adams av.
Wilson Lyria L, b 3200 Washington av.
Wilson Mabel, domestic, 344 23d.
Wilson Mary, tchr Grant School, b 469 E 12th.
WILSON MELL S, Asst Mgr and Treas Orpheum Theatre,
r 559 23d.
Wilson Myrtle, student, b 237 W 2d.
Wilson Nathaniel S, painter, 656 21st, b, same.
Wilson Nellie E, tchr Five Points School, b 703 E 12th.
Wilson Nellie R, student, b 2050 Liberty av.
Wilson Olive E, clk Fred Foulger & Sons, b 831 22d.
Wilson Othal M, emp Healy Cafe, rms Central Hotel.
Wilson Peter S, contr, 1140 25th, r same.
Wilson Raymond, student, b 573 27th.
Wilson Richard H, lab, r 3119 Jefferson av.
Wilson Robert A, watchman, r rear 2758 Lincoln av.
Wilson Robert B, timekpr, r 220 27th.
Wilson Robert E, clk Browning Bros Co, r 226 27th.
Wilson Ruby, clk Wilson Bros Co, b 150 W 28th.
Wilson Samuel G, lab, r e s Wilson's la 3 s of D & R G tracks.
Wilson Sarah (wid George), r 831 22d.
Wilson Sarah G, tchr Five Points School, b 703 E 12th.

We buy everything in carload lots, direct from the factory. That's why we sell so cheap

Ogden Furniture & Carpet Co. 2422 to 2434
Washington Ave.

Utah Stationery Co. SCHOOL
WASHINGTON AVE., S. W. COR. 24th ST. SUPPLIES

OGDEN CITY DIRECTORY 1910.

557

- Wilson Thomas C, tmstr, r 2156 Polk av.
Wilson Thomas J, farmer, r s s Wilson's la 1 mile w of D & R G tracks.
Wilson Thomas J jr, farmer, b s s Wilson's la 1 mile w of D & R G tracks.
Wilson Thomas L, lab, b 2050 Liberty av.
Wilson Thomas S (Wilson Bros Co), r 150 W 28th.
Wilson Walter, cond S P Co, rms 202 W 30th.
Wilson Ward Meeting House (L D S), Wilson's la 1 1/4 miles w of D & R G tracks.
Wilson Ward School, Wilson's la 1 1/4 miles w of D & R G tracks.
Wilson Weltha M, student, b 703 E 12th.
Wilson Whitford G, b 671 23d.
Wilson Wm G, propr The Hermitage, Ogden Canyon, r 501 E 12th.
Wilson Wm J, carp, r 3055 Adams av.
Wilson Wm J, driver, r 543 E 16th.
Wilson Wm M, cond, r 102 W 30th.
Wilson Wm M, farmer, r 237 W 2d.
Wilson Wm R (Taylor & Wilson), b 446 E 17th.
Wilson Wm W, b 501 E 12th.
Winans Anna B, b 2613 Grant av.
Winans Chauncey K, cond U P R R, r 2613 Grant av.
Winch Will R, moved to El Paso, Tex.
Winchester Ileo, clk Ry Mail Service, rms 437 Herrick av.
Windle, see also Wintle.
Windle George, bartndr Mark Murphy, rms 128 25th.
WINDSOR HOTEL, A J Heath Propr, American and European Plans, 103-105 25th, Bell Tel 878.
Windstead Louis, lab, rms 2212 Wall av.
Winfield Frank W, plstr, r 134 W 27th.
Wingo Bonnie L, student, b 2163 Grant av.
Wingo John R, carp, r 2163 Grant av.
Wingo R Marvin, student, b 2163 Grant av.
Wingrove Ada, furn rooms, 2354 Grant av, r same.
Wingrove Ella, propr Gray Lodge Hotel, 2182 Washington av.
Winholtz Sadrack G, foreman Blackman & Griffin Co, r 815 Washington av.

Lambert Paper Co.,

Both Phones 151 No. 380 23rd St., Ogden
Wholesalers of Paper, Bags, Stationery, Printers' Supplies, etc.

We Will Save You Money On Anything From a Pin to an Automobile
OGDEN MAIL ORDER CO., Box 128,
Ogden, Utah

N. O. OGDEN CO. Ladies' and
CLOTHIERS TO MEN WHO CARE SHOE S
236 25th St.

558

R. L. POLK & CO'S

W
A
L
L

T
E
N
T
S

Ogden
Tent
Co.

Modern
Tent
Builders

421-427
23d St.

Bell Tel.
233

Winslow Fred, b 13th n w cor Wall av.
Winslow John H, r 2146 Monroe av.
Winslow Mrs Mary, b 13th n w cor Wall av.
Winslow Reuben T, carp, b 2146 Monroe av.
Winslow Samuel, cond, rms Idanha Hotel.
**WINSLOW WM P, Distributor and Sign Tacker, 2349 Wash-
ington av, Bell Tel 290-Y, r 13th n w cor Wall av.**
Winter Arthur C, houseman Blackman & Griffin Co, r 2250
Adams av.
Winter Emma S (wid Samuel H), r 2530 Orchard av.
Winter Margaret, student, b 426 22d.
Winter Wm, asst U S Forest Service, rms 371 22d.
Winters Alma, student, b 1600 Robinson av.
Winters George, fireman U P R R, r Evanston, Wyo.
Winters Nina P, student, b 902 24th.
Winters Oscar L, r 902 24th.
Winters O Keith, student, b 902 24th.
Winther Anna, waiter Potter Cafe, rms Bennett Blk.
Winther Ole, clk, r 260 Washington av.
Wintle, see also Windle.
Wintle Albert, lab, b 3258 Ogden av.
Wintle Mrs Daisy L, tchr Quincy School, r 878 24th.
Wintle John W, prin Lewis School, r 878 24th.
Wintle Joseph B, r 2946 Childs av.
Wintle Joseph C, insp, r 2942 Childs av.
Wise Jason T, farmer, r n s 17th 1 mile w of S P tracks.
Wise Wm, shingler, rms 362 24th.
Wiser John H, lab, rms 2468 Grant av.
Wistner Harry W, disp S P Co, r 2773 Grant av.
Witherspoon, see also Wotherspoon.
Witherspoon Fred, electr S P Co, rms Arlington Hotel.
Witt Joseph S, driver I T Alvord, r w s Washington av nr
river.
Witt Mrs Mary M, clk I T Alvord, r w s Washington av nr
river.
Witten Claiborne W, farmer, b 852 Canyon rd.
Witten Henry, carp, b 1641 Washington av.
Witten Martha J (wid Samuel M), r 852 Canyon rd.
Witten Robert A, fruit grower, r 877 E 12th.
Witten Rosalie M, b 852 Canyon rd.

CALVIN STUART

Contractor and Builder

Shop and Residence, 2952 Wall Ave.

Estimates Furnished on Ap-
plication. First-class Repair
Work of all Kinds a Spec-
ialty. All Work Guaranteed.

Bell Phone 373-X

BADCON PHARMACY

A. R. McINTYRE
Propr.

Post Office Station No. 2 2421 WASHINGTON AVE. U. S. Weather Bureau

A COMPLETE DRUG STORE

OGDEN CITY DIRECTORY 1910.

559

Witten Samuel M, died May 4, '09, age 75.
Witten Wm T, driver, r 872 E 12th.
Witteveen Henry, r 2831 Monroe av.
Witteveen Henry H F M, repr, b 2831 Monroe av.
Witteveen Herman, fireman, b 2831 Monroe av.
Witteveen Margaret, b 2831 Monroe av.
Witteveen Marie W, asst E I Rich, b 2831 Monroe av.
Woerkom Joseph, r 2078 Monroe av.
Wohlwend Peter, r 2604 Adams av.
Wold Mrs Hannah, died Mar 14, '09, age 31.
Wold Oscar L, clk, b 159 28th.
Wold Roy O, foreman W E Williams, r 2681 Lincoln av.
Wolf Benjamin, clothing, 140 25th, r 2812 Grant av.
Wolf James M, rest, 185 25th, rms Hotel Ogden.
Wolf Mrs Teresa, b 2812 Grant av.
Wolfinger Benton D, mgr D B Topham, 268 1/2 25th, rms same.
Wolfinger Beulah B, cashr, b 159 Poplar av.
Wolfinger Mrs Myrtle M, rms 268 1/2 25th.
**WOLFINGER WM J, Propr Pullman Bar and Mexican
Chili Parlor, 268-270 25th, Ind Tel 674, r 159 Poplar av.
(See right bottom lines.)**
Wolz George F, fireman U P R R, r Evanston, Wyo.
Women's Missionary Society, First M E Church.
Wonder Charles, blksmith, r 433 30th.
Wong Gung, gardener, rms 2745 Lincoln av.
Wood, see also Woods.
Wood Albert T, rest, 377 24th, rms 433 27th.
Wood Allen T, driver Consumers Coal Co, b 1509 Washing-
ton av.
Wood Charles A, clnr D & R G, r 1014 Grant av.
Wood Ellen (wid Joseph), r 2847 Monroe av.
Wood Ernest, appr R L Smith, b 963 23d.
Wood Fred, lab, rms 146 1/2 25th.
Wood George, mason, r 931 21st.
Wood George A, carp, r 142 W Patterson av.
Wood Grace (wid George), r 354 Dan.
Wood Grace, student, b rear 658 23d.
Wood James C, tmstr, r 3205 Grant av.
Wood Jasper J, foreman, r 330 Bernard.
Wood John, farmer, b Plain City.

OGDEN PLANING MILLS CO.

SASH, DOORS, TURNING, STAIR WORK

PHONE 666 IND.

2160-2170
WASHINGTON AVE.

ALL KINDS OF MILL WORK

THE
ECCLES LUMBER
CO
WHOLESALE
AND RETAIL
LUMBER, DOORS, SASH AND
ALL KINDS OF BUILDING MATERIAL AND MILL WORK
156-164 24TH ST.

CONTINENTAL SUPPLY CO.
 DEALERS IN AND IMPORTERS OF
 JAPANESE PROVISIONS and
 GENERAL MERCHANDISE
 Phone: Bell 1047. P. O. Box 86. OGDEN, UTAH
 Branches: Sparks, Nev., Cheyenne, Wyo.

Allen's Baggage, Hack and Bus Line

Office, 412 25th St.

Both Telephones 22

560

R. L. POLK & CO'S

Wood John S, clk Proudfit S G Co, r 2628 Sheridan av.
 Wood Joseph, contr, 963 23d, r same.
 Wood Mrs Matilda, clk Golden Rule M Co, b 1014 Grant av.
 Wood Sylvia, domestic, 2730 Washington av.
 Wood Thomas H, repr O R T Co, r 2847 Monroe av.
 Woodbury Flossie, b 412 26th.
 Woodbury Le Roy, shingler, b 412 26th.
 Woodbury Max W, tchr Utah School for the D and B, r 2030
 Monroe av.
 Woodbury Raymond S, shingler, b 412 26th.
 Woodbury Thaddeus P, shingler, r 412 26th.
 Woodcock Clyde, student, b 798 E 7th.
 Woodcock Franklin S, carp, r 798 E 7th.
 Woodcock Kathryn G, stenog, b 798 E 7th.
 Woodfield Elizabeth, b N Ogden.
 Woodfield Isabelle, b N Ogden.
 Woodfield John A, farmer, r N Ogden.
 Woodfield Wm A, farmer, r N Ogden.
 Woodfield Wm G, farmer, b N Ogden.
 Woodland Daniel B, lab, r 424 E 3d.
 Woodland Hattie, b 540 E 22d.
 Woodmansee Block, 368 24th.
 Woodmansee Charles R, student, b 3132 Washington av.
 Woodmansee Grace, student, b 3132 Washington av.
 Woodmansee Harriet E (wid Charles), r 3142 Washington av.
 Woodmansee Israel, student, b 3132 Washington av.
 Woodmansee Samuel P, carp, r 3080 Washington av.
 Woodmansee Sarah E, b 3142 Washington av.
 Woodmansee The, H E Baker propr, furn rooms, 368 24th.
 Woodmen of the World, K of P Hall.
 Woodruff Edgar F, r 9 M E av.
 Woodruff E G, dressmkr W H Wright & Sons Co, b 9 M E
 av.
 Woodruff George, student Utah School for the D and B.
 Woodruff George A, supt Amalgamated Sugar Co, r nr same.
 Woods, see also Wood.
 Woods Albert H, fireman U P R R, r Evanston, Wyo.
 Woods Athleen, student, b 331 33d.
 Woods C Benona, student, rms 2962 Washington av.
 Woods Edna V, tchr Burch Creek School, b 331 33d.

J. C. GALE GRADING AND EXCAVATING CONTRACTOR

Drayage and all kinds of TeamWork. 715 28th St., Bell Tel. 1036-Y

FALSTAFF CAFE

Wines, Liquors and Cigars
Dining Rooms for Ladies

"A Little Better Than Good Enough"

C. M. Leedom, Propr.

2425 Washington Ave.

OGDEN CITY DIRECTORY 1910.

561

WOODS FRANCIS C (F C Woods & Co), r 331 33d, Bell
Tel 844-K.

WOODS FRANCIS L (Hussey-Woods Realty Co), Gen Mgr
Del Verde Tunnel Co, 2484 Washington av, r 2974 Adams
av, Bell Tel 1638-Y.

WOODS F C & CO (Francis C and M Charles Woods),
Architects, 501-502 First Nat Bank Bldg, Bell Tel 310.
(See front cover.)

F. C. WOODS & CO.

...Architects...

We Furnish Preliminary Sketches, General Drawings and
Specifications.

General Superintending for All Classes of Buildings, and furnish
Estimates of Cost. Consultation Solicited

501-502 First National Bank Building

Residence, 331 Thirty-Third Street

Bell Telephone 310

OGDEN, UTAH

Woods Harold, student, b 331 33d.
 Woods Harry A, student, rms 2368 Grant av.
 Woods John, porter Blosser Bros, r 2778 Jefferson av.
 Woods Lillian, student, b 362 E Patterson av.
 Woods Minnie, student, b 362 E Patterson av.
 WOODS M CHARLES (F C Woods & Co), r 3129 Porter av.
 Woods Parley E, carp O R T Co, r 2830 Adams av.
 Woods Tessa, opr R M Bell Tel Co, b 362 E Patterson av.
 Woods Thomas, lab, b s s Wilson's la 1 blk w of Amal Suga:
 Co.

Closely Connected
with Tanners and
Pullers both East
and West.

Bell Phone 781
Ind. Phone 355

O. M. RUNYAN

DEALER IN

Hides, Pelts, Tallow, Beeswax & Furs

Always in the Market
at top market prices.
Reference: Com'l Nat.
Bank, Ogden, Utah

Office and Warehouse
2263-2269 Wall Ave.

P. A. ISAKSON

CONTRACTOR AND BUILDER

Buildings Furnished Complete. Estimates Furnished
 REAR 247-251 TWENTY-SECOND STREET

The School that has a
reputation for
**Thoroughness and
Discipline**

OGDEN BUSINESS COLLEGE

Day and Evening Sessions,
School all the year.
Enter at any time

(Incorporated)
LEWIS BLOCK, 2447 Washington Ave.
G. C. GILL, Secretary.
Bell Tel. 794
Ind. Tel. 925

OGDEN MUSIC CO.

"Everything in Music"

2370 Washington Ave.

562

R. L. POLK & CO'S

- Woods Wm E, agt Pioneer Fruit Co, rms 2341 Adams av.
Woods Wm H, eng U P R R, r 362 E Patterson av.
Woods Wm J, eng U P R R, r 350 31st.
Woodson Charles, cond O S L, r Salt Lake City.
Woodward Alfred G, moved to Corinne, U.
Woodward Charles, bkpr John Scowcroft & Sons Co, r 2620 Jefferson av.
WOODY JAMES O, Propr and Mgr Woody Printing Co, r 1438 23d, Bell Tel 337-Y.
Woody Lavinia, comp, b 1438 23d.
WOODY PRINTING CO, James O Woody Propr and Mgr, 2465 Washington av, Bell Tel 850, Ind 991. (See adv opposite.)
Woolley Artemesia, tailor, rms 2843 Washington av.
Woolley Edwin T, real est, r 2177 Jefferson av.
Woolley Ellen (Theurer & Woolley) rms 2843 Washington av.
Woolley Florence, milliner W W Morrison, b 2177 Jefferson av.
Woolley H Smith, moved to Salt Lake City.
Woolley Idamisha, rms 2843 Washington av.
Woolley Luella, student, b 2177 Jefferson av.
Woolley Orlinda, stenog Pingree Nat Bank, b 2177 Jefferson av.
Woolschlager Mary, student Utah School for the D and B.
Woolsey Don H, fireman U P R R, r 2155 Grant av.
Woolsey George W, grateman S P Co, rms 1610 Washington av.
Woolsey Marguerite, opr R M Bell Tel Co, b 2137 Sherburne av.
Wootton Charles A, b 732 Barlow's la.
Wootton R H, motorman O R T Co, r 1823 Washington av.
Wootton Thomas W, r 732 Barlow's la.
Worman Wm O, electr Isis Theatre, rms 438 Herrick av.
Worthington Robert, clk A L Cole, rms 2267 Washington av.
Worthley John P, mach, r rear 2322 Lincoln av.
Worthley M Lea, b rear 2322 Lincoln av.
Wotherspoon, see also Witherspoon.
Wotherspoon Ethel, student, b 2661 Jefferson av.
Wotherspoon Glenna V, tchr Dee School, b 444 E 21st.

GARRISON, FOSTER & GARRISON

PHONES: BELL 393, IND. 671

2411 WASHINGTON AV.

Real Estate, Loans, Rentals and Insurance



WOODY PRINTING BINDING

Over Spargo's Book Store

Bell 850 Independent 991

YOU CAN DO STILL BETTER AT
Watson-Tanner Clothing Co.

318 N. 2nd St. Phone 1000

"HOME OF THE OUTFIT"
BOYLE FURNITURE COMPANY
 FURNITURE, CARPETS, DRAPERIES, WALL PAPER, RANGES

OGDEN CITY DIRECTORY 1910. 563

- Wotherspoon James, sec Shupe-Williams C Co, r 444 E 21st.
 Wotherspoon John W, clk John Scowcroft & Sons Co, r 2734 Pacific av.
 Wotherspoon Marie T, stenog, b 2661 Jefferson av.
 Wotherspoon Robert S, clk, r 2661 Jefferson av.
 Wotherspoon Ruby N, student, b 444 E 21st.
 Wotherspoon Winifred B, clk Paine & Hurst, b 2661 Jefferson av.
 Wright Albert, farmer, b W Weber.
 Wright Alberta, student, b 2318 Jefferson av.
 Wright Alexander W, agt, rms Healy Hotel.
 Wright Alma M, matron Utah School for the D and B.
 Wright Ambrose, student, b 3296 Adams av.
 Wright Ambrose B, clk Ogden Paint, O & G Co, r 3296 Adams av.
WRIGHT ANGUS T, Pres W H Wright & Sons Co, Pres and Mgr Wright Inv Co, r 2463 Jefferson av, Ind Tel 339.
WRIGHT CHARLES E, Mgr Crescent Jewelry Co, 2463 Washington av, b 225 28th, Ind Tel 1162.
 Wright Charles H, r 2318 Jefferson av.
 Wright Clarence E, b 2233 Jefferson av.
 Wright Claude, mach S P Co, rms 427 25th.
 Wright Cosette, emp Ogden Whol Drug Co, b 174 22d.
WRIGHT C ANGUS, Adv Mgr W H Wright & Sons Co, r 2223 Jefferson av, Ind Tel 1133.
 Wright David R, cond S P Co, r 2762 Lincoln av.
 Wright Della C, b 2829 Grant av.
 Wright Edward H, driver Becker B & M Co, r 1935 Grant av.
 Wright Edward V, foreman Becker B & M Co, b 1935 Grant av.
 Wright Eliza, wrapper W H Wright & Sons Co, b 447 33d.
 Wright Mrs Emma, died Feb 16, '09, age 79.
 Wright Ernest J, bkpr Becker B & M Co, b 1935 Grant av.
 Wright Fawn, student, b 2233 Jefferson av.
 Wright Florence, r 531 24th.
 Wright Florence L, student, b 2463 Jefferson av.
 Wright Francis J, farmer, r W Weber.
WRIGHT FRANK L, Treas W H Wright & Sons Co, r 574 23d, Ind Tel 1065.
 Wright Frank M, sacker Amal Sugar Co, r W Weber.

YOU CAN DO STILL BETTER AT
Watson-Tanner Clothing Co.
 Successors to Z. C. M. I. 376 24th Street "Where the Best is Sold"

Phones--Bell 346; Ind. 346 Wholesale and Retail CONTRACTING ELECTRICIANS 2448 Washington Ave.

ELECTRIC SUPPLY & FIXTURE CO.

OGDEN MUSIC CO

"Everything in Music" 2775 Washington Ave



WOODY
PRINTING
BINDING
 Over Sparks & Book Store
 Bell 850 Independent 991

GARRISON, FOSTER & CO

Real Estate, Loans, Rentals and

OGDEN CITY DIRECTORY

THE TROY WAY IS THE RIGHT WAY
S. H. HENDERSHOT, Manager
TROY LAUNDRY
2538-2540 WALL AVENUE

J. M. FORRISTALL 413-414 First Nat. Bank Bldg.
SURETY BONDS, FIRE, ACCIDENT AND BURGLARY **INSURANCE**

564

R. L. POLK & CO'S

Wright Fred, r 2347 Madison av.
Wright George F, foreman Eccles Lbr Co, r 471 22d.
Wright George H, mach, r 173 23d.
Wright Gladys E, b 3279 Wall av.
Wright Harry, tmstr, r 302 Parry av.
Wright Harry G, sec C D Ives & Co, r 235 E Patterson av.
Wright Hyrum S, clnr D & R G, r 174 22d.
Wright Investment Co, A T Wright pres and mgr, under First Nat Bank.
Wright Jay D, clk S P Co, b 557 22d.
Wright Joseph A, carp, r 2246 Jackson av.
WRIGHT JOSEPH E, V-Pres W H Wright & Sons Co, r 2233 Jefferson av, Bell Tel 1289-K, Ind 1063.
Wright Joseph K, clk W G Wright, r 447 33d.
Wright Joseph K jr, bkpr C W & M Co, r 3295 Ogden av.
Wright J Birguet, clk Brown Drug Co, b 174 22d.
Wright Leo, farmer, b W Weber.
Wright Leonard, bottler Becker B & M Co, b 1935 Grant av.
Wright Leroy, student, b 447 33d.
Wright Lillian M, student, b 614 23d.
Wright Lois M, forelady, b 1935 Grant av.
Wright Louis B, driver W G Wright, b 3279 Wall av.
Wright Luie M (wid John D), r 2548 Madison av.
Wright Lyman J, clk W G Wright, r 368 21st.
Wright Margaret, student, b 557 22d.
Wright Marie L, b 174 22d.
Wright Mattie A (wid James A), b 557 22d.
Wright Moses P, waiter O S L, r 1170 25th.
WRIGHT PARLEY T, Mgr W H Wright & Sons Co, r 614 23d, Bell Tel 282, Ind 1067.
Wright Pearl, b 368 21st.
Wright P Lawrence, student, b 2463 Jefferson av.
Wright Rachel M, student, b 2463 Jefferson av.
Wright Rae, student, b 607 25th.
Wright Reuben M, farmer, r 698 7th.
Wright Rhea, student, b 2762 Lincoln av.
Wright Samuel R, opr, r 2830 Pingree av.
Wright Sanford B, cond O R T Co, b 447 33d.
Wright Sarah A (wid Wm B), b 619 25th.
Wright Stella E, clk Last & Thomas, b 1935 Grant av.

KELLY & HERRICK Fire and Accident Insurance,
Real Estate and Loans.
2500 Washington Ave. Both Phones 76

OGDEN STEAM LAUNDRY CO.

LAUNDERERS AND DRY CLEANERS

437 TWENTY-FIFTH STREET

BOTH PHONES 174

OGDEN CITY DIRECTORY 1910.

565

WRIGHT WM C, Sec and Asst Mgr W H Wright & Sons Co, V-Pres Weber Club, r 2322 Jefferson av, Ind Tel 1069.
Wright Wm H, bartndr Wertz & Hansen, r 2977 Grant av.
Wright Wm S, b 2318 Jefferson av.
Wright Wilson G, grocer and meats, 3100 Washington av, r 3279 Wall av.
Wright Wilson G jr, student, b 3279 Wall av.
Wright W Arthur, bkpr First Nat Bank, r w s Eccles av 2 s of 25th.
WRIGHT W H & SONS CO, Angus T Wright Pres, Joseph E Wright V-Pres, Wm C Wright Sec and Asst Mgr, Frank L Wright Treas, Parley T Wright Mgr, C Angus Wright Adv Mgr, Dry Goods, Cloaks, Suits, Shoes and Ladies Furnishing Goods, Washington av n w cor 24th, Clothing and Furnishings, 2355 Washington av, Both Tels 230. (See adv.)

WRIGHT'S THE ONLY DEPARTMENT STORE IN OGDEN

At the Corner of 24th St. and Washington Avenue.
New—All Departments—Three Floors and Basement—
Rest Rooms for Visitors—Free Telephones—
Visitors Are Welcome.

W. H. WRIGHT & SONS CO.

Wright W Nelson, bkpr Griffin Paint Co, rms 2212 Wall av.
Wyant, see Wiant.
Wykes Albert T, houseman Fred J Kiesel Co, r 2265 Monroe av.
Wykes John L, floor walker Boyle Furn Co, r 2946 Childs av.
Wykes Leonard J, r 1068 23d.
Wykes Maude M (M M Wykes Co), b 1068 23d.
Wykes May I (M M Wykes Co), b 1068 23d.
WYKES M M CO THE (Maude M, and May I Wykes, Daisy A McGaw), Ladies and Children's Furnishings and Millinery, 2335 Washington av, Bell Tel 238, Ind 659.

MEXICAN CHILI PARLORS

IND. TEL. 674

Chili, Chicken Tamales--Sandwiches of all Kinds--Drinks Served with Meals
268-270 25th St. W. J. WOLFINGER, Propr.

Hyrum Belnap Lumber Company
All Kinds Building Material. 229 Twenty-Fourth Street

J. F. Everett & Co., Livery, Sale and Boarding Stable
 2219 Washington Ave. Phones: Bell 876, Ind. 500 Up-To-Date Rigs



Abstracts OF TITLE

D.W. Ellis Abstract Co.

(Licensed and Bonded)

Under First National Bank

566

R. L. POLK & CO'S

WYMER CHARLES E, Mgr Jno Edwards, 466 Rose ct, r same, Bell Phone 1495-Y.
 Wyoming Coal Co, P C Kittle pres and mgr, John Pingree sec and treas, 212 Eccles Bldg.
 Wysong Clarence L, clk Boyle Furn Co, b 2232 Grant av.
 Wysong Mrs Fannie, r 2232 Grant av.
 Wysong Ida, student, b 2232 Grant av.
 Wysong Mattie, student, b 2232 Grant av.
 Wysong Samuel L, eng, r 2232 Grant av.
 Wysong Virginia, student, b 2232 Grant av.

Y

Yancy Wm E, cond D & R G, rms 2671 Wall av.
 Yans, see Jans.
 Yarbrough James D, carp U S Forest Service, r 256 23d.
 Yard Charles W, brkman D & R G, r 2214 Lincoln av.
 Yarrington Alexander C, clk S P Co, r 1527 Washington av.
 Yarrington Benjamin W, foreman S P Co, rms 2247 Lincoln av.
 Yarrington Herbert B, clk Grand Union T Co, b 1527 Washington av.
 Yarrington Pansy, student, b 2000 Liberty av.
 Yarrington Robert T, mach S P Co, r 2000 Liberty av.
 Yarrington Ruth A, clk Progressive M P Co, b 1527 Washington av.
 Yarrington Vernon, b 2000 Liberty av.
 Yasui Kuki, emp agt, 2462 Wall av, r same.
 Yates Ollie, emp O S L, rms 461 27th.
 Yeamans Charles S, emp Amal Sugar Co, b n s Wilson's la 1 mile w of D & R G tracks.
 Yeamans Harold T, emp Amal Sugar Co, b n s Wilson's la 1 mile w of D & R G tracks.
 Yeamans Leon J, emp Amal Sugar Co, b n s Wilson's la 1 mile w of D & R G tracks.
 Yeamans Lois M, student, b n s Wilson's la 1 mile w of D & R G tracks.
 Yeamans Sterling, emp Amal Sugar Co, r n s Wilson's la 1 mile w of D & R G tracks.

E. J. JONES & CO. Yard, 2830 Wall Ave. Phone, Bell 753-X

DEALERS IN LUMBER, LATH, DOORS AND SASH

THE ECCLES PAINT & GLASS CO.
 Ind. 40 323-325 24th St. Bell 88
 "A Good Place to Buy Good Paint"

OGDEN CITY DIRECTORY 1910.

567

Yearsley Ezra, lab Ogden P Brick & T Co, r Harrisville rd.
 Yearsley George, farmer, r Harrisville.
 Yearsley J Frank, eng Amal Sugar Co, r s s Wilson's la 1 blk w of same.
 Yearsley Lavon, student, b 537 29th.
 Yearsley Lawrence, canner, r 238 Harrisville rd.
 Yearsley Lue, b Harrisville.
 Yearsley Wm, live stock, r Harrisville.
 Yellow Boy Mining Co, A C Past sec, 2500 Washington av.
 Yellow Top Leasing & Milling Co, F L Woods sec, 2484 Washington av.
 Yerger Mrs Afton, dipper Ward's, r 1535 Washington av.
 Yerger George, b 364 E 3d.
 Yerger Wm G, carp, r 364 E 3d.
 Yockey Otto, bartndr Falstaff Cafe, rms Idanha Hotel.
 Yokoyama Jonson G, emp Continental Supply Co, r 2759 Wall av.
 Yoneyama T, farmer, b 2 miles s w of Wasatch Orchard Co.
 Yool Julius H, carp, b 757 Washington av.
 Yoshida T, emp Continental Supply Co, rms 2759 Wall av.
 Yost, see Jost.
 Young, see also De Yong.
 Young Arta D, clk, rms 449 26th.
 Young Arta D jr, clk Fred M Nye Co, rms 449 26th.
 Young A Beatrice, student, b 1030 25th.
 Young Edward B, cigarmkr, rms 371 E 22d.
 Young Edwin, fireman, rms 465 22d.
 Young Elizabeth, rms 461 27th.
 Young Fera S, clk Amalgamated Sugar Co, r 2369 Quincy av.
 Young Florence, student Weber Academy, b 2554 Quincy av.
 Young Frank, eng, r 221 26th.
 Young Frederick H, eng S P Co, b 1030 25th.
 Young Georgia, tchr Sub High School, b 2431 Adams av.
 Young I Frank, tmstr, r 8 Stuart's la.
 Young James, miner, r 3274 Ogden av.
 Young John, foreman Geo A Lowe Co, r 2160 Sherburne av.
 Young John jr, millman Geo A Lowe Co, b 2160 Sherburne av.
 Young Joseph, janitor High School, r 2554 Quincy av.
 Young Louis A, mach, b nr Amal Sugar Co.
 Young Mary C, b 1030 25th.

J. P. O'Neill Construction Co. CONTRACTORS
 Street Paving Sewers and Walks

423 TWENTY-FIFTH ST.

Bell Tel. 621 Ind. Tel. 908

THE ECCLES LUMBER CO. WHOLESALE AND RETAIL
 156-164 24TH ST. LUMBER, DOORS, SASH AND ALL KINDS OF BUILDING MATERIAL AND MILLWORK

HALVERSON BROTHERS **SANITARY PLUMBING, STEAM AND HOT WATER HEATING**

BELL PHONE 1322

NUMBER 425 TWENTY-FIFTH STREET.

Motto "Satisfaction"

DEERE
PLOWS
OLIVER

C.
W. & M.
CO.

CANTON
HARROWS
TIGER

568

R. L. POLK & CO'S

Young Mary T (wid James H), r 1030 25th.
Young Myrtle, student Weber Academy, b 2554 Quincy av.
Young Mrs Nora, died Dec 10, '08, age 25.
Y P S C E, First Congregational Church.
Y P S C E, First Presbyterian Church.
Young Peoples Union, First Baptist Church.
Young Rose, bkpr Ogden Furn & C Co, rms 449 26th.
Youngman Wm, farmer, r N Ogden.
Youngstrom Deanie, smstrs, b 446 E 18th.
Youngstrom Ellen, student Utah School for the D and B, b 446 18th.
Youngstrom Hans L, blksmith Sidney Stephens Imp Co, r 446 E 18th.
Yount Elam, stockman, r 467 30th.
Yount John W, eng, r 167 30th.
YUNG CHUNG, Gardener, All Kinds of Fresh Vegetables in Season, Reasonable Prices, e s Washington av s of Ogden River, r same, Bell Tel 556-Z.

Z

Zachary Robert L, pkr, r 2719 Wall av.
Zegenbin Andrew, emp Amal Sugar Co, b same.
Zelger John, farmer, b n s Wilson's la 1 mile w of D & R G tracks.
Zeller Jacob S, moved to New York City.
ZELLER WIN D W, Sec J S Lewis & Co, r 566 24th.
✓ Ziegenhirt Paul, gen mdse, 1874 Washington av, confectr, 1876 Washington av, rest, 375 23d, r 1872 Washington av.
Ziemer Anna (wid Fred), r 209 22d.
Ziemer Carl W, student, b n s 12th 2 blks w of S P tracks.
Ziemer Charles A, pres Lindsay-Bitton L S Co, r n s 12th 2 blks w of S P tracks.
Ziemer Maude E, student, b n s 12th 2 blks w of S P tracks.
Ziemer Walter A, farmer, b n s 12th 2 blks w of S P tracks.
Ziller Marchinia, died Sept 23, '08, age 25.
Zimmerman Carrie A, r 247 27th.
Zimmerman Mrs Ellen H, died May 15, '09, age 58.
Zimmerman Florence, student, b 2364 E av.

JOGALONG TRANSFER CO.

Compressed Air Vacuum House Cleaning. Moving Vans
328½ 25th St. Phones 283

B. H. GODDARD ALL KINDS SURETY BONDS
412 Eccles Bldg. Bell Tel. 534-Y

OGDEN CITY DIRECTORY 1910.

569

Zimmerman Georgie (wid Leonard), r 2364 E av.
Zimmerman Rev Harry D, pastor First Baptist Church, r 2357 Grant av.
Zimmerman Letha F, b 2364 E av.
ZINN CLAUDE V, Sec D W Ellis Abstract Co, r 2668 Jefferson av, Bell Tel 1499-Y.
Zinn Paris, clk Broom Hotel, r 276 33d.
Zitzman Dirk C, chef, r 136 Shorten's av.
Zitzman Fred A, printer, rms 330 24th.
✓ Zitzman Lewis, plumber, 2075 Washington av, r 2258 Moffit av.
Zondervan Albert, b 1920 Riverside av.
Zondervan Eltoned, b 1920 Riverside av.
Zondervan Peter J, r 1920 Riverside av.
Zondervan Rudolph, b 3247 Stephens av.
Zoss John, asst eng U P R R, r 278 28th.

Mailing Lists

Any Kind Anywhere

R. L. POLK & CO.

613-616 Dooly Building
Salt Lake City

Wm. Doyle, Contractor

All Kinds Cement Work and Cement Bridges.
Foundations and Sidewalks a Specialty. 3229 Ogden Ave.

LUMBER Wheelwright Bros. Co.
Office: 2476 Washington Ave
YARD: Corner Quincy Ave. and 25th St.

R. L. POLK & CO.'S
Ogden City Directory

VOL. 1910 XIII

CLASSIFIED BUSINESS DIRECTORY

(Copyright Secured 1910.)

Names appearing under headings marked thus (*) are only inserted by Special Contract.

ABSTRACTS OF LAND TITLES.

Abels G J S, 420 24th.
Devoto F B, 369 24th.
Ellis D W Abstract Co, under First Nat Bank.
Meighan Charles, 2484 Washington av.

***ACCOUNT BOOK MNFRS.**

Woody Printing Co, 2465 Washington av.

ACCOUNTANTS.

Knauss J H & Co, 409 Eccles Bldg.
Temple, Webb & Co, Certified Public Accountants, Auditors, Industrial Counselors and Economists, Germania Life Bldg, St Paul; Lumber Exchange, Minneapolis.

***ADDRESSING AND MAILING.**

Polk R L & Co, 613-616 Dooly Bldg, Salt Lake City.

ADVERTISING AGENTS.

Polk R L & Co, 613-616 Dooly Bldg, Salt Lake City.
Winslow W P, 2349 Washington av.

***AGENTS—COLLECTION.**

Stratford Collection & Reporting Co, 411 First Nat Bank Bldg.

AGRICULTURAL IMPLEMENTS.

Burton Implement Co, 2312-2316 Washington av.
Consolidated Wagon & Machine Co, 2284 Washington av.
Stevens Sidney Imp Co, 2532-2540 Washington av.
Studebaker Bros Co, 2224 Washington av.

APIARISTS.

Pettigrew C E, N Ogden.
Redfield F W, 544 Washington av.
Rowbotham Richard, 148 28th.

ARCHITECTS.

Graves G A, 38 Lewis Blk.
Shreeve & Madsen, 405-406 First Nat Bank Bldg.
Smith & Hodgson, 312-313 Eccles Bldg.
Woods F C & Co, 501-502 First Nat Bank Bldg.

TYPEWRITER REPAIRING, RENTALS, EXCHANGES

Ogden Office Supply Co.

355 24th St.

If you want anything in

PRINTING

**TOO LARGE FOR YOUR
LOCAL PRINTER, OR
WANT IT QUICK,**

*Communicate
with the*

**TRIBUNE-REPORTER
PRINTING CO.**

SALT LAKE CITY

If you want anything in

PRINTING

TOO LARGE FOR YOUR
LOCAL PRINTER, OR
WANT IT QUICK,

*Communicate
with the*

TRIBUNE-REPORTER
PRINTING CO.
SALT LAKE CITY

COMPLETE CASH AND CREDIT HOME FURNISHERS
BOYLE FURNITURE COMPANY
CARPETS, DRAPERIES, WALL PAPER, RANGES, GRANITEWARE

ART OGDEN BUSINESS DIRECTORY 1910. BAN 571

***ART GOODS.**

Lewis J S & Co, 2437 Washington av.

***ART NEEDLE WORK.**

Dee Sylvia, 2335 Washington av.

ARTISTS.

Hoag Mrs R E, 3 Utah Nat Bank Bldg.

***ARTISTS' MATERIALS AND SUPPLIES.**

Eccles Paint & Glass Co, 325 24th.
Massa Fred, 2464 Washington av.
Ogden Paint, Oil & Glass Co, 2440 Washington av.

***ASPHALT.**

Asphalt Development Co, 311 First Nat Bank Bldg.

ASYLUMS AND HOSPITALS.

See page 44.

ATTORNEYS-AT-LAW.

See Lawyers.

***AUTOMOBILE LIVERIES.**

Becraft L H, 301 24th.

***AUTOMOBILE REPAIRING.**

Browning Bros Co, 2452 Grant av.

AUTOMOBILES AND SUPPLIES.

Becraft L H, 301 24th.
Browning Bros Co, 2452 Grant av.

***AWNINGS AND TENTS.**

Hoxer John, 2268 Washington av.
Ogden Tent Co, 421-427 23d.

***BABY CARRIAGES.**

Ogden Furniture & Carpet Co, 2422-2434 Washington av.

***BAGGAGE, EXPRESS AND TRANSFER COMPANIES.**

(See also Express and Drayage.)

Allen's Baggage, Hack & Bus Line, 412 25th.
Ogden Transfer & Storage Co, 2459 Grant av.

***BAGS.**

Ames Harris Neville Co, P O Box 556.

BAKERS—WHOLESALE.

Dalebout Martin, 751 27th.
Hess Biscuit & Bread Co, 2561 Grant av.

BAKERS AND CONFECTIONERS.

Retail.

(See also Confectioners.)

California Bakery, 2534 Wall av.
Hess Biscuit & Bread Co, 2561 Grant av.

Kennedy's Cafe & Bakery, 2454 Washington av.

Schwartz J J, 2234 Jefferson av.
Snedden D B, 2234 Jefferson av.
Van Rookhuizen P A, 3476 Adams av.
Ward's, 356 25th and 2341 Washington av.

BANDS AND ORCHESTRAS.

See page 44.

ELITE CAFE BAR

Full and Complete Line of First-Class Wines, Liquors and Cigars
2415 WASHINGTON AVENUE

Don't Lend Your Directory

Elsen, The Furrier & Taxidermist

423 24th St.—Peery Annex

Bell Tel. 737-Y

FRED M. NYE CO. STEIN-BLOCH
THE CLOTHIERS CLOTHING
 2413 WASHINGTON AVE.

572 BAN R. L. POLK & CO'S BAR

***BANK, BAR, OFFICE AND STORE FIXTURES.**
 Ogden Planing Mills Co, 2160-2170 Washington av.
 Wetherbee W L, 158-160 W 1st South St, Salt Lake City.

***BAR FIXTURES.**
 Ogden Planing Mills Co, 2160-2170 Washington av.
BARBERS.
 Brock K D, 2472 Lincoln av.

W. L. WETHERBEE

One of the Largest Manufacturers of
BANK, BAR AND OFFICE FIXTURES
 In the West. Agent for
Charles Passow & Sons Billiard and Pool Tables and Saloon Furniture
OFFICE AND FACTORY:
158-160 WEST FIRST SOUTH STREET, SALT LAKE CITY
 INDEPENDENT PHONE 2282 HEADQUARTERS FOR BILLIARD SUPPLIES

BANKS AND BANKERS.
 Commercial National Bank, Washington av s w cor 24th.

Farber Adam, 349 24th.
 Folkman Heber, 2317 Washington av.
 Fries H G, 130 25th.

A. R. HEYWOOD, Pres. A. G. FELL, Vice-President R. A. MOYES, Cashier

Commercial National Bank

OGDEN, UTAH.

CAPITAL = = = \$100,000
SURPLUS AND PROFITS = = = \$95,000

First National Bank, 2384 Washington av.
 Ogden Savings Bank, 2384 Washington av.
 Ogden State Bank, 2500 Washington av.
 Pingree National Bank, 2487 Washington av.
 Utah National Bank, 2400 Washington av.

Fuller Myron, 102 25th.
 Garr F J, 223 Washington av.
 Griffin J W, 318 25th and 375 24th.
 Gysin P A, 228 25th.
 Hadley G W, 2285 Washington av.
 Hammond French, 376 25th.
 Harris J D, 411 25th.
 Hayashi Harry, 165 25th.
 Hill G W, 206 25th.
 Imagawa Gichi, 275 24th.

OGDEN'S LEADING FURNITURE STORE
Ogden Furniture & Carpet Co. 2422 to 2434 Washington Ave.

VOLKER-SCOWCROFT LUMBER COMPANY WHOLESALE AND RETAIL DEALERS
 237-245 TWENTY-FOURTH STREET

Utah Stationery Co. COMPLETE LINE OF
 WASHINGTON AVE., S. W. COR. 24th ST. MORMON PUBLICATIONS

BAR OGDEN BUSINESS DIRECTORY 1910. BLA 573

Johnson W E, Harrisville rd, Five Points.
 Lone Star Barber Shop, 318 25th and 375 24th.
 Nakata Wm, 150 25th.
 Palace Barber Shop, 206 25th.
 Planz Philip, 364 25th.
 Rollow & Clift, 2464 Grant av.
 Royal Barber Shop, 307 24th.
 Schofield M M, 307 24th.
 Seppich Fred, 2401 Washington av.
 Theophile Angelo, 119 25th.
 Towatari Takematu, 205 25th.
 Tribe C J, 2374 Washington av.
 Walter G B, 181 25th.
 Watts W H, 1824 Washington av.

***BARBERS' SUPPLIES.**

Badcon Pharmacy, 2421 Washington av.

***BATH TUBS.**

Meek A W, 2574 Washington av.

***BATHS.**

Griffin J W, 318 25th and 375 24th.
 Lone Star Barber Shop, 318 25th and 375 24th.
 Palace Barber Shop, 206 25th.
 Royal Barber Shop, 307 24th.
 Utah Sanitarium Co, Utah Hot Springs.
 Viavi Co, 323 Eccles Bldg.

***BEE KEEPERS' SUPPLIES.**

Foulger Fred & Sons, 740 24th.

BEER AGENTS.

See Brewers' Agents.

BEEES' WAX.

Badcon Pharmacy, 2421 Washington av.
 Runyan O M, 2263-2269 Wall av.

***BICYCLE LIVERIES.**

Becraft L H, 301 24th.

BICYCLE REPAIRERS.

Hansen H C & Co, 2564 Washington av.
 Redfield C J, 210 Washington av.

BICYCLES AND BICYCLE SUPPLIES.

Becraft L H, 301 24th.
 Browning Bros Co, 2461 Washington av.
 Drabble W H, 2540 Washington av.
 Hansen H C & Co, 2564 Washington av.
 Hutchison T S, 306 25th.
 Proudfit Sporting Goods Co, 351 24th.

BILL POSTERS.

Utah Bill Posting Co, 255 25th.

BILLIARD AND POOL HALLS.

(See also Hotels; also Saloons.)

Assembly Saloon, 149 25th.
 Hayashi Harry, 165 25th.
 Konishi & Oishi, 279 24th.
 Linehan J H, 122-124 25th.
 Moliskigi G, 2465 Grant av.
 Muramoto Matozo, 275 24th.
 Okumura Frank, 135 25th.
 O'Neill Bros, 232 25th.
 Owl The, 232 25th.
 Pearl The, 122-124 25th.
 Reed Hotel Billiard Hall, 2504 Washington av.
 Sherwood P E, 2504 Washington av.
 Takesuye Wasaburo, 205 25th.
 Troorlicht Gustav, 423 25th.

BLACKSMITHS.

(See also Horseshoers; also Carriage and Wagon Mnfrs.)

Anderson & Larson, 218 24th.
 Carlsen & Son, Riverdale.
 Central Carriage Works, 2345 Hudson av.
 Christensen Robert, w s Wilson's la 1 s of Weber River.
 Hansen Wm, 2081 Washington av.
 Huss George, 2345 Hudson av.

Lambert Paper Co.,

Both Phones 151 No. 380 23rd St., Ogden
 Wholesalers of Paper, Bags, Stationery, Printers' Supplies, etc.

OGDEN MAIL ORDER CO., Ogden, Utah, Box 128.
 We Will Save You Money On Anything From a Pin to an Automobile

N. O. OGDEN CO. Shoes for the
 Nettleton Shoes 236 25th St. Whole Family

STACK COVERS

WAGON COVERS

Ogden Tent Co
 Modern Tent Builders
 421-427 23d St.
 Bell Tel. 233

574 BLA R. L. POLK & CO'S BRE

BLACKSMITHS—Cont.

Jansen Benjamin, 423 22d.
 Larsen J M, 437 23d.
 Nelson C S, 2858 Washington av.
 Nordquist Peter, 35 Harrisville rd.
 Ogden Electric Machine & Carriage Co, 2247 Washington av.
 Petersen Jacob, 768 20th.
 Russell J W, 3027 Washington av.
 Savage & Bune, Washington av s e cor 22d.
 Shupe Bros, N Ogden.
 Shupe P R, 2634 Washington av.
 Taylor R J, Plain City.
 Wangsgard Bros, 240 Washington av.
 Williamsen L C, 2048 Washington av.

***BLANK BOOK MANUFACTURERS.**

Scoville A L Press, 2441 Grant av.
 Utah Stationery Co, 2407 Washington av.
 Woody Printing Co, 2465 Washington av.

***BLUE BOOK PUBLISHERS.**

Polk R L & Co, 613-616 Dooly Bldg. Salt Lake City.

BOARDING HOUSES.

(See also Furnished Rooms; also Hotels.)

Bowe Wm, 141 W 21st.
 Central Hotel, 222 25th.
 Ferris M E, 469 24th.
 Virginia The, 469 24th.

***BOARDING STABLES.**

Everett J F & Co, 2219 Washington av.

***BOND COMPANIES.**

National Surety Co (of New York), B H Goddard Agt, 412 Eccles Bldg.
 United States Fidelity & Guaranty Co (of Baltimore, Md), J M Forristall Agt, 414 First Nat Bank Bldg.

CALVIN STUART
 Contractor and Builder
 Shop and Residence, 2952 Wall Ave.

Estimates Furnished on Application. First-class Repair Work of all Kinds a Specialty. All Work Guaranteed.

Bell Phone 373-X

BOOK BINDERS.

Browning W W & Co, 2461 Washington av.
 Hestmark A T, 364 24th.
 Utah Stationery Co, 2407 Washington av.
 Wilson John, 2465 Washington av.
 Woody Printing Co, 2465 Washington av.

BOOKSELLERS AND STATIONERS.

Clark J W, 274 25th.
 Spargo's Book Store, 2465 Washington av.
 Utah Stationery Co, 2407 Washington av.

BOOT BLACKS.

See Shoe Shiners.

BOOTS AND SHOES.

See Shoes.

BOTTLERS.

Becker Brewing & Malting Co, 19th s w cor Lincoln av.
 Emmett Bros, 2668 Lincoln av.
 Kiesel Fred J Co, 335 24th.
 Ogden Bottling Works, 2668 Lincoln av.
 Standard Bottling Co, rear 2155 Madison av.
 Western Bottling Co, 2274 Washington av.

BOX MANUFACTURERS.

Olsen John J & Bro, 180 W 31st.

BRASS FOUNDERS.

Brown's Iron & Brass Works, 136 21st.

BREWERS.

Anheuser-Busch Brewing Assn, 19th s w cor Lincoln av.
 Becker Brewing & Malting Co, 19th s w cor Lincoln av.
 Lemp Wm J Brewing Co, 347 24th.
 Pabst Brewing Co, 335-337 24th.

BADCON PHARMACY

A. R. McINTYRE Propr.
 Post Office Station No. 2 2421 WASHINGTON AVE. U. S. Weather Bureau
 A COMPLETE DRUG STORE

BRE OGDEN BUSINESS DIRECTORY 1910. BUT 575

BREWERS' AGENTS.

Becker Brewing & Malting Co, 19th s w cor Lincoln av.
 Kiesel Fred J Co, 335-337 24th.
 Tribe G H & Co, 347 24th.

BRICK AND STONE MASONS.

Stocks and Bonds.

Commercial Stocks, 310 Eccles Bldg.
 Drake D D, 410-411 Eccles Bldg.
 Stock Exchange, 345 24th.
 Western Brokerage Co, 223 Eccles Bldg.

THE ECCLES BLDG

Money.
 Drake D D, 410-411 Eccles Bldg.

Real Estate.

Goddard B H, 412 Eccles Bldg.
 Peirce W N, 413 24th.

Lewis Blk.
 Smithsonian Business College, College ct.

BUTCHERS.

See Meat Markets.

OGDEN PLANING MILLS CO.

SASH, DOORS, TURNING, STAIR WORK
 PHONE 666 IND.

2160-2170 WASHINGTON AVE.
 ALL KINDS OF MILL WORK

ASH AND MILLWORK

N. O. OGDEN CO. Shoes for the
 Nettleton Shoes 236 25th St. Whole Family

STACK C

574 BLA R. L. POLK & CO'S BRE

BLACKSMITHS—Cont.

Jansen Benjamin, 423 22d.
 Larsen J M, 437 23d.
 Nelson C S, 2858 Washington av.
 Nordquist Peter, 35 Harrisville rd.
 Ogdan Electric Machine & Carriage
 Co, 2247 Washington av.
 Petersen Jacob, 768 20th.

BOOK BINDERS.

Browning W W & Co, 2461 Wash-
 ington av.
 Hestmark A T, 364 24th.
 Utah Stationery Co, 2407 Washington
 av.
 Wilson John, 2465 Washington av.
 Woody Printing Co, 2465 Washington

J. A. CALVERT
 2759 Adams Ave.
 Bell Tel. 629-Y

RICHARD LEEK
 2627 Jefferson Ave.
 Bell Tel. 457

CALVERT & LEEK

**CONTRACTORS
 and BUILDERS**

Manufacturers of Red and White Pressed and Wire Cut Brick

Both Tels. **346**

**2448 WASHINGTON AVE.
 OGDEN, UTAH**

Builders National Surety Co (of New York),
 B H Goddard Agt, 412 Eccles
 421-427 Bldg.
 23d St. United States Fidelity & Guaranty
 Co (of Baltimore, Md), J M For-
 ristall Agt, 414 First Nat Bank
 Bldg.
 Bell Tel. 233

Anheuser-Busch Brewing Assn, 19th
 s w cor Lincoln av.
 Becker Brewing & Malting Co, 19th
 s w cor Lincoln av.
 Lemp Wm J Brewing Co, 347 24th.
 Pabst Brewing Co, 335-337 24th.

CALVIN STUART

Contractor and Builder

Shop and Residence, 2952 Wall Ave.

Estimates Furnished on Ap-
 plication. First-class Repair
 Work of all Kinds a Special-
 ty. All Work Guaranteed.

Bell Phone 373-X

BADCON PHARMACY

A. R. McINTYRE
 Propr.

Post Office Station No. 2 2421 WASHINGTON AVE. U. S. Weather Bureau

A COMPLETE DRUG STORE

BRE OGDEN BUSINESS DIRECTORY 1910. BUT 575

BREWERS' AGENTS.

Becker Brewing & Malting Co, 19th
 s w cor Lincoln av.
 Kiesel Fred J Co, 335-337 24th.
 Tribe G H & Co, 347 24th.

BRICK AND STONE MASONS.

See Contractors.

**BRICK AND TILE MANUFAC-
 TURERS.**

Calvert & Leek, 2448 Washington av.
 Ogdan Pressed Brick & Tile Co, Har-
 risville.
 Ogdan Sewer Pipe & Clay Co, Paci-
 fic av cor 29th.

***BRICKLAYERS' APRONS.**

Ogdan Tent Co, 421-427 23d.

BROKERS.

Grain.

Ogdan Milling & Elevator Co, 2524
 Washington av.
 Western Grain & Brokerage Co, 319
 First Nat Bank Bldg.

Insurance.

Goddard B H, 412 Eccles Bldg.
 Kelly & Herrick, Reed Hotel Bldg.

Merchandise.

Scoville F L & Co, 2441 Grant av.

Mining.

Hunter & Kennedy, 211 First Nat
 Bank Bldg.

Money.

Drake D D, 410-411 Eccles Bldg.

Real Estate.

Goddard B H, 412 Eccles Bldg.
 Peirce W N, 413 24th.

Stocks and Bonds.

Commercial Stocks, 310 Eccles Bldg.
 Drake D D, 410-411 Eccles Bldg.
 Stock Exchange, 345 24th.
 Western Brokerage Co, 223 Eccles
 Bldg.

BROOM MANUFACTURERS.

Scoville M G Sons Co, 2441 Grant
 av.
 Tillotson Charles, 748 24th.

***BRUSHES.**

Badcon Pharmacy, 2421 Washington
 av.
 Eccles Paint & Glass Co, 325 24th.
 Ogdan Paint, Oil & Glass Co, 2440
 Washington av.
 Watson-Flygare Hardware Co, 2414
 Washington av.

***BUILDERS HARDWARE.**

Watson-Flygare Hardware Co, 2414
 Washington av.

***BUILDING MATERIAL AND
 SUPPLIES.**

Belnap Hyrum Lumber Co, 229 24th.
 Eccles Lumber Co, 154-164 24th.
 Spencer Lumber Co, 2424 Wall av.
 Utah & Oregon Lumber Co, 145 24th.
 Volker-Scowcroft Lumber Co, 237-
 245 24th.

***BUSINESS COLLEGES.**

(See also page 43.)

Ogdan Business College, top floor
 Lewis Blk.
 Smithsonian Business College, Col-
 lege ct.

BUTCHERS.

See Meat Markets.

OGDEN PLANING MILLS CO.

SASH, DOORS, TURNING, STAIR WORK

PHONE 666 IND.

**2160-2170
 WASHINGTON AVE.**

ALL KINDS OF MILL WORK

THE
ECCLES LUMBER
 156-164 24th ST.
 CO
 WHOLESALE
 AND RETAIL
LUMBER, DOORS, SASH AND
 ALL KINDS OF BUILDING MATERIAL AND MILL WORK

Allen's Baggage, Hack and Bus Line

Office, 412 25th St.

Both Telephones 22

CONTINENTAL SUPPLY CO.
 DEALERS IN AND IMPORTERS OF
 JAPANESE PROVISIONS and
 GENERAL MERCHANDISE
 Phone: Bell 1047, P. O. Box 86. OGDEN, UTAH
 Branches: Sparks, Nev., Cheyenne, Wyo.

576 CAB	R. L. POLK & CO'S	CAR
*CAB COMPANIES.		*CANOPIES.
Allen's Baggage, Hack & Bus Line, 412 25th.		Ogden Tent Co, 421-427 23d.
CABINET MAKERS.		CARPENTERS, CONTRACTORS AND BUILDERS.
(See also Furniture.)		See Contractors.
Boyle Furniture Co, 2331-2335 Washington av.		*CARPENTERS' APRONS.
Isakson P A, rear 247-251 22d.		Ogden Tent Co, 421-427 23d.
Kihlstrom J G, 1736 Gibson av.		CARPET CLEANERS.
Stuart Calvin, 2952 Wall av.		Compressed Air Vacuum House Cleaning Co, 328 1/2 25th.
*CAFES.		CARPET WEAVERS.
Elite Cafe, 2415 Washington av.		Richardson S B, Plain City.
Falstaff Cafe, 2425 Washington av.		*CARPETS, OIL CLOTHS, Etc.
Kennedy's Cafe & Bakery, 2454 Washington av.		(See also Furniture Dealers.)
Stimson's Cafe, 342 25th.		Boyle Furniture Co, 2331-2335 Washington av.
*CALENDARS.		Kline's Furniture & Carpet Installation House, 315 24th.
Lambert Paper Co, 380 23d.		Ogden Furniture & Carpet Co, 2422-2434 Washington av.
Utah Stationery Co, 2407 Washington av.		CARRIAGE AND WAGON MFRS AND DEALERS.
*CANDY MANUFACTURERS.		Anderson & Larson, 218 24th.
Olympia Candy Co, 2313 Washington av.		Central Carriage Works, 2345 Hudson av.
Shupe-Williams Candy Co, Wall av s w cor 26th.		Consolidated Wagon & Machine Co, 2284 Washington av.
CANNING COMPANIES.		Ogden Elec Machine & Carriage Co, 2247 Washington av.
Fruits and Vegetables.		Savage & Bune, Washington av s e cor 22d.
Banner Canning Co, 148 W 21st.		Stevens Sidney Imp Co, 2532 Washington av.
Hooper Canning Co, 334 24th.		Studebaker Bros Co, 2224 Washington av.
North Ogden Canning Co, 334 24th.		CARRIAGE AND WAGON REPAIRERS.
Plain City Canning Co, 334 24th.		Anderson & Larson, 218 24th.
Riverdale Canning Co, 334 24th.		
Salt Lake Valley Canning Co, 300 Walnut.		
Uintah Canning Co, 334 24th.		
Utah Canning Co, 29th n e cor Pacific av.		
Wasatch Orchard Co, 24th w of city limits.		
Willard Canning Co, 334 24th.		

J. C. GALE GRADING AND EXCAVATING CONTRACTOR

Drayage and all kinds of TeamWork. 715 28th St., Bell Tel. 1036-Y

FALSTAFF CAFE

Wines, Liquors and Cigars
 Dining Rooms for Ladies
"A Little Better Than Good Enough"
 C. M. Leedom, Propr. 2425 Washington Ave.

CAR OGDEN BUSINESS DIRECTORY 1910. CIG 577

Central Carriage Works, 2345 Hudson av.	CHIROPODISTS.
Savage & Bune, Washington av s e cor 22d.	La Freniere A T, 2573 Fowler av.
*CARRIAGES FOR HIRE.	CHIROPRACTORS.
Slade J C, 408 25th.	Schultz R J, 2624 Adams av.
CEMENT MANUFACTURERS AND DEALERS.	CIGARS.
Ogden Portland Cement Co, 6-7 Utah Nat Bank Bldg.	Manufacturers.
Union Portland Cement Co, 2548 Washington av.	Columbia Club Cigar Co, 451 25th.
Wahsatch-Portland Cement Co, 2421 Washington av.	Wessler Cigar Co, 339 23d.
CEMETERIES.	Wholesale.
See page 37.	Beitman Bros, 377-379 22d.
*CERTIFIED PUBLIC ACCOUNTANTS.	Columbia Club Cigar Co, 451 25th.
Temple, Webb & Co, Certified Public Accountants, Auditors, Industrial Counselors and Economists, Germania Life Bldg, St Paul; Lumber Exchange, Minneapolis.	Hemenway & Moser Co, 2405 Washington av.
*CHILI PARLORS.	Kiesel Fred J Co, 335 24th.
Mexican Chili Parlor, 268 25th.	Tribe G H & Co, 347 24th.
*CHILDREN'S FURNISHINGS.	Wessler Cigar Co, 339 23d.
Wykes M M Co, 2335 Washington av.	Retail.
CHINA DECORATORS.	Badcon Pharmacy, 2421 Washington av.
Wallace Lucile, 2564 Washington av.	Bank Cigar Store, 2309 Washington av.
*CHINA AND GLASSWARE.	Boudroukos Antone, 184 25th.
Lewis J S & Co, 2437 Washington av.	Boyle D L, 110 25th.
Olsen E A, 2259 Washington av.	Cave J E, 108 25th.
CHINESE AND JAPANESE GOODS.	Chakos C G, 230 25th.
Continental Supply Co, 2456 Wall av.	Clark J W, 274 25th.
Quong Chung Yuen, 251 25th.	Close & Jenkins, 208 25th.
Tai Yuen & Co, 253 25th.	Cole & Butts, 328 1/2 25th.
Wah Sing Lung, 265 25th.	Culley Drug Co, 2479 Washington av.
	Den Cigar Co, 370 25th.
	Depot Drug Store, 108 25th.
	Driver Wm & Son Drug Co, 2453 Washington av.
	Elephant The, 308 25th.
	Elite Cafe, 2415 Washington av.
	F & A Bar & Cigar Store, 2325 Washington av.
	Falstaff Cafe, 2425 Washington av.
	Foley T C, 2415 Washington av.
	Goddard H E, 2309 Washington av.
	Harrop & Goddard, 366 25th.
	Hemenway & Moser Co, 2405 Washington av.
	Iverson C W & Co, 2470 Wall av.
	Korb Harry, 2474 Grant av.
	Linehan J H, 122-124 25th.

Closely Connected with Tanners and Fullers both East and West.
 Bell Phone 781
 Ind. Phone 355

O. M. RUNYAN

DEALER IN

Hides, Pelts, Tallow, Beeswax & Furs

Always in the Market at top market prices.
 Reference: Com'l Nat. Bank, Ogden, Utah
 Office and Warehouse 2263-2269 Wall Ave.

P. A. ISAKSON

CONTRACTOR AND BUILDER
 Buildings Furnished Complete. Estimates Furnished
 REAR 247-251 TWENTY-SECOND STREET

The School that has a reputation for **Thoroughness and Discipline**
OGDEN BUSINESS COLLEGE
 (Incorporated)
 LEWIS BLOCK, 2447 Washington Ave.
 G. C. GILL, Secretary.
 Bell Tel. 794 Ind. Tel. 925
 Day and Evening Sessions. School all the year.
 Enter at any time

PIANOS OF QUALITY

Steinway, Sohmer, Estey, Kimball, and others
Ogden Music Co. 2370 Washington Ave.

578 CIG R. L. POLK & CO'S CLU

CIGARS—RETAIL—Cont.

McCarty D & Co, 286 25th.
 Mayflower Cigar Store, 348 25th.
 Mitchell Frank, 151 24th.
 Munsey E A, 348 25th.
 Nakajima S, 259 24th.
 Pearl The, 122-124 25th.
 Pullman Bar, 270 25th.
 St Louis Saloon, 286 25th.
 Smith J F & Co, 308 25th.
 Suzuki Kasu, 150 25th.
 Taylor's Cigar Store, 2436 Grant av.
 Wallin C B, 2486 Washington av.
 Wells B B, 2460 Grant av.
 Wolfinger W J, 268-270 25th.

*CIRCULARS ADDRESSED.

Polk R L & Co, 613-616 Dooly Bldg,
 Salt Lake City.

*CITY DIRECTORY AND MAP PUBLISHERS.

Polk R L & Co, 613-616 Dooly Bldg,
 Salt Lake City.

CIVIL ENGINEERS AND SURVEYORS.

Bostaph W M, 315 First Nat Bank
 Bldg.
 Parker A F, City Hall.
 Spencer L B, 404 Eccles Bldg.

*CLAY PRODUCTS.

Ogden Sewer Pipe & Clay Co, Pacific
 av cor 29th.

*CLEANERS AND PRESSERS.

Anderson Peter Tailoring Co, 2478
 Grant av.
 Anderson R W, 254 25th.
 Baker W B, 369 23d.
 Moyes & Child, 320 24th.
 Nobby Sutorium, 320 24th.
 Taylor & Wilson, 410 25th and 1881
 Washington av.

*CLOAKS AND SUITS.

Domoto & Co, 153-155 25th.
 Mercantile Installment Co, 366 24th.
 Paine & Hurst, 2467-2469 Washing-
 ton av.
 Rasmussen O D, 2357-2359 Washing-
 ton av.
 Wright W H & Sons Co, Washing-
 ton av n w cor 24th.

CLOTHING—WHOLESALE.

Kuhn A & Bro, 2363-2365 Washing-
 ton av.

CLOTHING DEALERS.

Baron Co, 2345 Washington av.
 B B Store, 172 25th.
 Benowitz Bros, 172 25th.
 Browne S H Co, 2449 Washington
 av.

Cohen Benjamin, 162 and 225 25th.
 Domoto & Co, 153-155 25th.
 Ives C D & Co, 2483 Washington av
 and 382 25th.
 Kuhn A & Bro, 2363-2365 Washing-
 ton av.

McCready John, 163 25th.
 Maloof Sarah, 129 25th.
 Mercantile Installment Co, 366 24th.
 Model Clothing Co, 314 25th.
 Nye Fred M Co, 2413 Washington av
 Ogden N O Co, 236 25th.
 Palace The, 280 25th.
 Rasmussen O D, 2357-2359 Washing-
 ton av.

Rosenbluth & Oppman, 352 25th.
 Rosenthal David, 210 25th.
 Rosenthal & Albert, 280 25th.
 Smith C H, 278 25th.
 Toggery The, 2449 Washington av.
 Uncle Sam's Loan Office, 278 25th.
 Watson-Tanner Clothing Co, 372-376
 24th.
 Wolf Benjamin, 140 25th.
 Wright W H & Sons Co, 2355 Wash-
 ington av.

*CLUB ROOMS.

Elephant The, 308 25th.

GARRISON, FOSTER & GARRISON

PHONES: BELL 303, IND. 671 2411 WASHINGTON AV.
 Real Estate, Loans, Rentals and Insurance

COMPLETE CASH AND CREDIT HOME FURNISHERS BOYLE FURNITURE COMPANY CARPETS, DRAPERIES, WALL PAPER, RANGES, GRANITEWARE

CLU OGDEN BUSINESS DIRECTORY 1910. COL 579

CLUBS, ASSOCIATIONS AND SOCIETIES.

See pages 40-42.

COAL—WHOLESALE.

Union Fuel Co, 202 Eccles Bldg.
 Utah & Rock Springs Coal Co, 1256
 24th.
 Wyoming Coal Co, 212 Eccles Bldg.
COAL AND WOOD DEALERS.
 Aukamp August, 202 24th.
 Bamberger Ogden Coal Co, 3121
 Washington av.
 City Transfer, 233 25th.
 Cole & Butts, 328 1/2 25th.
 Consumers Coal Co, 2378 Washing-
 ton av.
 Farr John Coal Co, 2069 Washington
 av.
 Gillette Coal Co, 153 W 27th.
 Hall H C, 233 25th.
 Jogonal Transfer Co, 328 1/2 25th.
 Jones M L Coal & Ice Co, 413 24th.

Lewis R B, 2236 Wall av.
 Parker Coal Co, 27th n e cor Pacific
 av.
 Pioneer Coal & Lumber Co, 345 2d.
 Richardson P C, 2430 Grant av.
 Shurtliff & Co, 318 Eccles Bldg.
 Thomas & Stone Coal & Ice Co, 128
 24th.
 U P Coal Yard, 2236 Wall av.
 Williams Bros, 236 E 21st.

COFFEE HOUSES.

See Restaurants.

*COKE DEALERS.

Farr John Coal Co, 2069 Washington
 av.
 Gillette Coal Co, 153 W 27th.

COLD STORAGE.

Jones M L Coal & Ice Co, 413 24th.
 Ogden City Ice Co, 413 24th.

MAILING LISTS

CIRCULARS ADDRESSED

R. L. POLK & CO.

W. P. COOPER, Sec. and Mgr.

PUBLISHERS

City Directories, State Gazetteers,
 Business Directories, National Trade Directories,
 Maps, Atlases, etc.

GENERAL OFFICES, 613-616 Dooly Building, Salt Lake City
 BRANCHES, Ogden, Boise, Reno, Cheyenne,
 Colorado Springs and Pueblo

Watson-Flygare Hardware Co.

Builder's and Painter's Supplies 2414 Washington Ave.

Phones--Bell 346; Ind. 346 Wholesale
 a.d. Retail
ELECTRIC SUPPLY & FIXTURE CO.
 CONTRACTING ELECTRICIANS 2448 Washington Ave.

J. M. FORRISTALL 413-414 First Nat. Bank Bldg.
Real Estate, Loans, Rentals and Collections

580 = COL

R. L. POLK & CO'S

COL

COLLECTION AGENCIES.
Credit Co, 330 24th.
Merchants Protective Assn. 12 Rooms,
Fifth floor Commercial Blk, Salt
Lake City.

Forristall J M, 414 First Nat Bank
Bldg.
Retail Merchants Assn, 357 24th.
Steele H E, 407 First Nat Bank Bldg.
Stratford Collection & Reporting Co,
411 First Nat Bank Bldg.

MERCHANTS' PROTECTIVE ASSOCIATION

SCIENTIFIC COLLECTORS OF HONEST DEBTS

12 Rooms (Fifth Floor)
COMMERCIAL BLOCK

SALT LAKE CITY, UTAH

"SOME PEOPLE DON'T LIKE US"



FRANCIS G. LUKE, General Manager



HOME OF THE ASSOCIATION—SOME EMPLOYEES

Stratford Collection & Reporting Co.

We Remit Collects all Kinds of Bills
MERCANTILE REPORTS FURNISHED
RENTALS A SPECIALTY **We Remit**
LOANS NEGOTIATED

FIRST NATIONAL BANK BLDG.

OGDEN, UTAH

OGDEN STEAM LAUNDRY CO.

LAUNDERERS AND DRY CLEANERS

437 TWENTY-FIFTH STREET

BOTH PHONES 174

COL

OGDEN BUSINESS DIRECTORY 1910.

CON

581

***COLLEGES AND SCHOOLS.**

(See also pages 42-43.)

Ogden Business College, top floor
Lewis Blk.
Smithsonian Business College, Col-
lege ct.

***COMMERCIAL PRINTERS.**

Woody Printing Co, 2465 Washing-
ton av.

***COMMERCIAL STOCKS.**

Goddard H H, 310 Eccles Bldg.

COMMISSION MERCHANTS.

(See also Produce.)

McGriff Orchard & Com Co, 2274
Washington av.
Ogden Commission Co, 153 24th.

CONFECTIONERS.

Manufacturing and Wholesale.

Olympia Candy Co, 2313 Washington
av.
Shupe-Williams Candy Co, Wall av
s w cor 26th.

Retail.

(See also Bakers and Confectioners.)

Badcon Pharmacy, 2421 Washington
av.
Cole & Butts, 328½ 25th.
Erickson R J, 311 24th.
Holland & Sons, 414 25th.
Hupfer C C, 2459 Washington av.
Iwao T K, 2463 Grant av.
Korb Harry, 2474 Grant av.
Morrissey Bros, 187 25th.
Olympia Candy Co, 2313 Washington
av.
Pepares Bros, 158 25th.

Smith F L, 107 25th.
Ward's, 356 25th and 2341 Washing-
ton av.

CONSTABLES.

See page 27.

CONSTRUCTION COMPANIES.

See Contractors.

CONTRACTORS.

Asphaltum.

O'Neill J P Construction Co, 423 25th.

Brick and Stone.

Calvert & Leek, 2448 Washington av.
Doyle Wm, 3229 Ogden av.
Isakson P A, rear 251 23d.
Jackson Lorenzo, 3157 Adams av.
Jensen August, 591 E 7th.
Lund F A, 678 21st.
Lund O E, 330 Adams av.
Stuart Calvin, 2952 Wall av.

Building.

Galvert & Leek, 2448 Washington av.
Doyle Wm, 3229 Ogden av.
Isakson P A, rear 251 22d.
Jones E J, 2830 Wall av.
Kihlstrom J G, 1736 Gibson av.
O'Neill J P Construction Co, 423 25th
Stuart Calvin, 2952 Wall av.

Carpenters and Builders.

Bjerke Henry, 2169 Grant av.
Calvert & Leek, 2448 Washington av.
Doyle Wm, 3229 Ogden av.
Ellis J G, 2617 Wall av.
Fisher W G, Reed Hotel.
Flewelling Building Co, 286 E 20th.
Isakson P A, rear 251 22d.
Jones E J, 2830 Wall av.
Jones T W, 2846 Wall av.

Pullman Bar

W. J. WOLFINGER, Proprietor
270 25th St. Opposite Lyceum

The Best of Wines, Liquors
and Cigars

Mexican Chili Parlor in Connection

Ind. Phone 674

Hyrum Belnap Lumber Company
All Kinds Building Material. 229 Twenty-Fourth Street

Livery, Sale and Boarding Stable
J. F. Everett & Co.
 2219 Washington Ave.
 BELL TEL. 876 IND. 500



Abstracts OF TITLE

D.W. Ellis Abstract Co.

(Licensed and Bonded)

Under First National Bank

582 CON

R. L. POLK & CO'S

CON

J. G. KIHLSSTROM
GENERAL CONTRACTOR
AND BUILDER

Bell Tel. 599-Z

1736 Gibson Ave.

CONTRACTORS — CARPENTERS AND BUILDERS.—Cont.

Kihlstrom J G, 1736 Gibson av.
 Lawson D C, 3205 Washington av.
 Little M L, 528 30th.
 Meid L N, 718 23d.
 Newton John T & Son, 889 27th.
 Newton & Burnham, 2225 Washington av.
 O'Neill J P Construction Co, 423 25th
 Saunders Bros, 1955 Grant av.
 Shepherd A B, 112 23d.
 Stephens G T, 256 E Patterson av.
 Stephens W J, 3185 Washington av.
 Stephens W J jr, 3159 Washington av.
 Stuart Calvin, 2952 Wall av.
 Taylor J M D, 2021 Quincy av.
 Unanda P N, 359 E 9th.
 Whitmeyer G A, rear 340 24th.

Cement.

Bateman Harry, 3048 Ogden av.
 Doyle Wm, 3229 Ogden av.
 Fakler Joseph, 2707 Grant av.
 Jones E J, 2830 Wall av.
 Jones J C, Mountain View Cemetery.
 Kirk John, 536 31st.
 McGregor C R, 424 29th.
 Mattson P A, 613 28th.
 Moran W J, 3025 Adams av.
 O'Neill J P Construction Co, 423 25th.
 Stuart Calvin, 2952 Wall av.
 Wheelwright Construction Co, 2476 Washington av.
 Wilson P S, 1140 25th.
 Wood Joseph, 963 23d.

Concrete.

Bateman George, 3285 Wall av.

Construction.

Corey Bros Construction Co, 4 Utah Nat Bank Bldg.
 Doyle Wm, 3229 Ogden av.
 Utah Construction Co, 327 24th.
 Wheelwright Construction Co, 2476 Washington av.

Cut Stone.

O'Neill J P Construction Co, 423 25th.

Electrical.

Electric Supply & Fixture Co, 2448 Washington av.
 Ogden Electric Supply Co, 332 24th.

Excavating.

Doyle Wm, 3229 Ogden av.
 Gale J C, 715 28th.
 Stuart Calvin, 2952 Wall av.
 Wheelwright Construction Co, 2476 Washington av.

General.

Bonnerud C O, 2 miles s w of Amal Sugar Co.
 Calvert & Leek, 2448 Washington av.
 Corey & Johnson, 2566 Washington av.
 De Lamater Edgar, 1065 Farley's la.
 Dinsmore C F, 767 E 22d.
 Doyle Wm, 3229 Ogden av.
 Flewelling Building Co, 286 E 20th.

E. J. JONES & CO. Yard, 2830 Wall Ave. Phone, Bell 753-X

DEALERS IN LUMBER, LATH, DOORS AND SASH

A NEW PAINT STORE IN OGDEN THE ECCLES PAINT & GLASS CO.

IND. 40 323-325 24th St. EELL 88

CON OGDEN BUSINESS DIRECTORY 1910. COS 583

Gale J C, 715 28th.
 Humphris C J, 202 E 21st.
 Isakson P A, rear 247-251 22d.
 Jones E J, 2830 Wall av.
 Kihlstrom J G, 1736 Gibson av.
 Levedahl J G, 865 Grant av.
 McEntire W N, Farr West.
 McGregor Bros Co, 424 29th.
 South Josiah, 502 E 1st.
 Streeter G C, 2129 Stuart's la.
 Stuart Calvin, 2952 Wall av.
 Wheelwright Construction Co, 2476 Washington av.

Grading.

Doyle Wm, 3229 Ogden av.
 Gale J C, 715 28th.
 Isakson P A, rear 247-251 22d.

Masonry.

Calvert & Leek, 2448 Washington av.
 Doyle Wm, 3229 Ogden av.
 Isakson P A, rear 247-251 22d.
 Jones E J, 2830 Wall av.
 Kihlstrom J G, 1736 Gibson av.
 Stuart Calvin, 2952 Wall av.
 Wheelwright Construction Co, 2476 Washington av.

Paving.

O'Neill J P Construction Co, 423 25th.
 Wheelwright Construction Co, 2476 Washington av.

Plastering.

Batchelor W D, 3271 Adams av.
 Isakson P A, rear 247-251 22d.
 McGowan J L, 2710 Monroe av.
 Shupe H A, 3181 Adams av.

Railroad.

Corey Bros Construction Co, 4 Utah Nat Bank Bldg.
 Moran M J, 3025 Adams av.
 Utah Construction Co, 327 24th.
 Wheelwright Construction Co, 2476 Washington av.

Roofing.

Fife A L, 286 E 21st.
 O'Neill J P Construction Co, 423 25th.
 Sewell John, 3247 Pingree av.

Rope Tents.

Ogden Tent Co, 421-427 23d.

Sewer.

Doyle Wm, 3229 Ogden av.
 O'Neill J P Construction Co, 423 25th.
 Wheelwright Construction Co, 2476 Washington av.

Sidewalk.

Doyle Wm, 3229 Ogden av.
 O'Neill J P Construction Co, 423 25th.
 Wheelwright Construction Co, 2476 Washington av.

***CONTRACTOR'S SUPPLIES.**

Ogden Planing Mills Co, 2160-2170 Washington av.

***CONVEYANCERS.**

Brummitt J J, 2374 Washington av.

***COPPER PLATE PRINTING.**

Scoville A L Press, 2441 Grant av.

CORNICE MANUFACTURERS.

Stuart & Newman, 2554 Washington av.

CORRALS.

(See also Livery.)

Parker Daniel, rear 348 24th.
 Smith F H, rear 340 24th.

***COSTUMES.**

Lee C E, 321 24th.

J. P. O'Neill Construction Co. DEALERS IN Stone, Cement, Asphaltum,

423 TWENTY-FIFTH ST.

Bell Tel. 621 Ind. Tel. 908

THE ECCLES LUMBER CO.
 WHOLESALE AND RETAIL
 ALL KINDS OF BUILDING MATERIAL AND MILL WORK
 156 TO 164 24TH ST.

BLACK GALV. PIPE FENCE **FIELD, LAWN POULTRY FENCE**
BARB WIRE Consolidated Wagon & Machine Co.
 B. P. CRITCHLOW, Manager

HALVERSON BROTHERS **SANITARY PLUMBING, STEAM AND HOT WATER HEATING**
 Mottos "Satisfaction"
 NUMBER 425 TWENTY-FIFTH STREET.
 BELL PHONE 1322

584 CRE R. L. POLK & CO'S DEN

CREAMERIES.
 (See also Dairies.)
 Bingham J S, Riverdale.
 Jensen Creamery Co, 135 25th.

CROCKERY AND GLASSWARE.
 Boyle Furniture Co, 2335 Washington av.
 Great Amer Imp Tea Co, 340 25th.
 Herrick C J & Co, 2340 Washington av.
 Olsen E A, 2259 Washington av.
 Rasmussen O D, 2357-2359 Washington av.
 Richardson, Grant Co, 2419 Washington av.

CURIOS AND SOUVENIRS.
 Badcon Pharmacy, 2421 Washington av.
 Lewis J S & Co, 2437 Washington av.
 Lowe Bros, 114 25th.
 McDermott J W jr, 102 25th.
 Utah Stationery Co, 2407 Washington av.

***CURTAINS.**
 Ogden Furniture & Carpet Co, 2422-2434 Washington av.

***CUT GLASS.**
 Boyle Hardware Co, 2455 Washington av.
 Lewis J S & Co, 2437 Washington av.
 Utah Stationery Co, 2407 Washington av.

***CUTLERY.**
 Badcon Pharmacy, 2421 Washington av.
 Boyle Hardware Co, 2455 Washington av.
 Ogden Furniture & Carpet Co, 2422-2434 Washington av.
 Proudfit Sporting Goods Co, 351 24th.
 Utah Stationery Co, 2407 Washington av.
 Watson-Flygare Hardware Co, 2414 Washington av.

DAIRIES.
 (See also Creameries.)
 Amidan Albert, 1 1/2 miles n w of Marriott School.
 McGrath John, 2324 Madison av.

DAIRY SUPPLIES.
 Brewer A L Dairy Supply Co, 334 24th.

***DANCING ACADEMIES.**
 Congress Dancing Academy, 2442 Grant av.
 Royal Dancing Academy, 2408 Washington av.

***DECORATIONS.**
 Boyle Furniture Co, 2335 Washington av.
 Ogden Furniture & Carpet Co, 2422-2434 Washington av.

DENTISTS.
 Baker F W, 2479 Washington av.
 Barber A D, 26-27 Lewis Blk.
 Browning G E, 2461 Washington av.
 Clark E T, 219 First Nat Bank Bldg.
 Creighton Douglas, 2457 Washington av.
 Dalrymple W G, 2421 Washington av.
 Epperson J H, 318 First Nat Bank Bldg.
 Felshaw E M, 2343 1/2 Washington av.
 Greenwell E E, 2468 Washington av.
 Marsteller W E, 2442 Washington av.
 Mosman C A, 350 1/2 25th.
 Naramore F L, 2442 Washington av.
 Osgood F C, 410 25th.
 Paine W S, 2479 Washington av.
 Petty W H, 2469 Washington av.
 Red Cross Dental Co, 350 1/2 25th.
 Snowden C R, 260 24th.
 Utahna Dental Co, 2457 Washington av.
 Watson A W, 226 Eccles Bldg.
 Wherry S W, 22-23 Lewis Blk.
 White D N, 2465 Washington av.

JOGALONG TRANSFER CO.
 Compressed Air Vacuum House Cleaning. Moving Vans
 328 1/2 25th St. Phones 283

B. H. GODDARD
 412 Eccles Bldg.

INSURANCE, REAL ESTATE
 AND LOANS
 Bell Tel. 534-Y

DEP OGDEN BUSINESS DIRECTORY 1910. DRU 585

***DEPARTMENT STORES.**
 New York Racket Store, 2357 Washington av.

DERMATOLOGISTS.
 La Freniere A T, 2573 Fowler av.

***DIRECTORY PUBLISHERS.**
 Polk R L & Co, 613-616 Dooly Bldg, Salt Lake City.

***DIAMONDS.**
 Lewis J S & Co, 2437 Washington av.

***DISTRIBUTERS.**
 Winslow W P, 2349 Washington av.

***DOG BREEDERS.**
 Wilson Fred, N Ogden.

***DRAPERIES.**
 Boyle Furniture Co, 2335 Washington av.
 Ogden Furniture & Carpet Co, 2422-2434 Washington av.

***DRAYING, TEAMING, Etc.**
 Gale J C, 715 28th.
 Slade J C, 408 25th.

DRESSMAKERS.
 Ballantyne J L, 675 23d.
 Donnellon M A, 2356 Washington av.
 Douglas Clara, 427 25th.
 Egginton L A, 431 25th.
 Folkman Matilda, 2312 Grant av.
 Franklin Julius, 2417 Grant av.
 Graham Louise, 2315 Washington av.
 Holbrook M I, 246 22d.
 Keister Ladies' Tailoring College, 2564 Washington av.
 Myers Emma, 135 W 28th.
 Scherrer Rosa, rear 824 22d.
 Shurtliff Emma, 2709 Wall av.
 Smith Lulu, 2257 Read av.
 Stuart N E, 254 28th.
 Theurer & Woolley, 2564 Washington av.
 Wallace Zella, 2237 Endion av.
 Williams L P, 1170 25th.

DRUGGISTS.
 Wholesale.
 Badcon Pharmacy, 2421 Washington av.
 Driver Wm & Son Drug Co, 2453 Washington av.
 Ogden Wholesale Drug Co, 155 24th.
 Retail.
 Badcon Pharmacy, 2421 Washington av.

U. S. WEATHER BUREAU.

POST OFFICE STATION NO. 2

Badcon Pharmacy

A. R. McINTYRE, Proprietor

IMMEDIATE FREE DELIVERY
 AGENTS HUYLER'S CANDIES

Ind. Phone 422

2421 WASHINGTON AVE.

Bell Phone 2287

Wm. Doyle, Contractor

All Kinds Cement Work and Cement Bridges.
 Foundations and Sidewalks a Specialty. 3229 Ogden Ave.

The Wheelwright Construction Co. 2478 Washington Avenue

All kinds of Cement Construction done by

The School that has a reputation for **Thoroughness and Discipline**
OGDEN BUSINESS COLLEGE (Incorporated)
 Day and Evening Sessions. School all the year. Enter at any time
 Bell Tel. 794 Ind. Tel. 925
 LEWIS BLOCK, 2447 Washington Ave.
 G. C. GILL, Secretary.

Western Land & Investment Co., Limited
 Choice Farm and Fruit Lands under the Carey Act. Notary in Office
 415-416 Eccles Bldg. Ind. Phone 657

586 DRU R. L. POLK & CO'S ELE

DRUGGISTS—RETAIL—Cont.

Brown Drug Co, 2201 Washington av.
 Carr T H, 300 25th.
 Cave G F, 2301 Washington av.
 Cave J E, 108 25th.
 Clark J W, 274 25th.
 Co-op Drug Co, 2301 Washington av.
 Culley Drug Co, 2479 Washington av.
 Driver C E, 2349 Washington av.
 Driver J J (est), 2273 Washington av.
 Driver Wm & Son Drug Co, 2453 Washington av.
 Harrop & Aadneson, 200 Washington av.
 McIntyre A R, 2421 Washington av.
 Major Drug Co, 170 25th.
 Utahna Drug Co, Washington av n e cor 25th.

DRY GOODS.

Wholesale.

Scoweroft John & Sons Co, 23d s e cor Wall av.

Retail.

Burt S J & Bros, 2431-2435 Washington av.
 Domoto & Co, 153-155 25th.
 Golden Rule Merc Co, 2275 Washington av.
 Horrocks Bros, 2427 Washington av.
 Howell Reese & Sons, 2475 Washington av.
 Hufstetler N M, Washington av n e cor 12th.
 Last & Thomas, 2441-2445 Washington av.
 New York Racket Store, 2357 Washington av.
 Ogden Mail Order Co, 2468 Washington av.
 Paine & Hurst, 2467-2469 Washington av.
 Wright W H & Sons Co, Washington av n w cor 24th.

DYERS AND CLEANERS.

Hub Cleaning & Dye Works, 369 23d.
 Nobby Sutorium, 320 24th.

***DYNAMOS.**

Electric Supply & Fixture Co, 2448 Washington av.

***ELECTRIC BELLS.**

Electric Supply & Fixture Co, 2448 Washington av.

***ELECTRIC CONSTRUCTION AND SUPPLIES.**

Electric Supply & Fixture Co, 2448 Washington av.
 Ogden Electric Supply Co, 332 24th.

***ELECTRIC FANS.**

Electric Supply & Fixture Co, 2448 Washington av.

***ELECTRIC FIXTURES.**

Electric Supply & Fixture Co, 2448 Washington av.

ELECTRIC LIGHT AND POWER COMPANIES.

Utah Light & Railway Co, 2474 Washington av.

***ELECTRIC MOTORS.**

Electric Supply & Fixture Co, 2448 Washington av.

***ELECTRIC SHADES.**

Electric Supply & Fixture Co, 2448 Washington av.

***ELECTRIC WIRING.**

Electric Supply & Fixture Co, 2448 Washington av.

***ELECTRICAL GOODS AND SUPPLIES.**

Electric Supply & Fixture Co, 2448 Washington av.
 Ogden Electric Supply Co, 332 24th.

RUBBER STAMPS Ogden Office Supply Co.

We Have Our Own Factory

355 24th St.

"HOME OF THE OUTFIT"
BOYLE FURNITURE COMPANY
 FURNITURE, CARPETS, DRAPERIES, WALL PAPER, RANGES

ELE OGDEN BUSINESS DIRECTORY 1910. ENG 587

ELECTRIC SUPPLY & FIXTURE CO.

Wholesale and Retail
Contracting Electricians

PHONES; BELL 346; IND. 346

2448 WASHINGTON AVE

ELECTRICIANS.

Electric Supply & Fixture Co, 2448 Washington av.
 Ogden Electric Supply Co, 332 24th.
 Snively & Hendry, 2450 Washington av.

***ELEVATORS—GRAIN.**

Ogden Milling & Elevator Co, 2220 Washington av.

EMBALMERS.

Larkin George W & Sons, 466 24th.
 Lindquist C J A, 2620 Washington av.
 Richey A F, 2552 Washington av.

***EMBOSSERS.**

Scoville A L Press, 2441 Grant av.

EMPLOYMENT AGENCIES.

Japanese-American Industrial Corp, 141 24th.
 Jones Employment Agency, 143 25th.
 Wakimoto & Nishimura, 2415 Lincoln av.
 Yasui Kuki, 2462 Wall av.

***ENGINEERING SUPPLIES.**

Ogden Office Supply Co, 355 24th.

***ENGINES—GASOLINE.**

Hansen H C & Co, 2564 Washington av.

To Find a Name You Should

Know How it is Spelled

Elsen, The Furrier Sealskins a Specialty

423 24th St.—Peery Annex

Bell Tel. 737-Y

Want a first-class meal
 or drink? Patronize the
White Eagle
 Washington Steerhouse
 2415

FRED M. NYE CO. PARAGON
THE CLOTHIERS TROUSERS
 2413 WASHINGTON AVE.

588 ENG R. L. POLK & CO'S EXT

ENGRAVERS.

DeBouzek-Huntze Co, 25-29 W South Temple St, Salt Lake City.
 Scoville A L Press, 2441 Grant av.
 Smalley John (plate), 346 25th.

EXPRESS COMPANIES.

Pacific Express Co, 2352 Washington av and Union Depot.
 Wells, Fargo & Co Exp, 2556 Washington av and Union Depot.



***ENVELOPES ADDRESSED.**

Polk R L & Co, 613-616 Dooly Bldg, Salt Lake City.

***EXCAVATING**

Gale J C, 715 28th.

***EXCURSION OUTFITS.**

Slade J C, 408 25th

***EXPERT ACCOUNTANTS.**

Temple, Webb & Co, Certified Public Accountants, Auditors, Industrial Counselors and Economists, German Life Bldg, St Paul; Lumber Exchange, Minneapolis.

EXPRESS AND DRAYAGE.

Allen's Baggage, Hack & Bus Line, 412 25th.

Barnes Newell, 2509 1/2 Lincoln av.

City Transfer, 233 25th.

Gale J C, 715 28th.

Hall H C, 233 25th.

Jogalong Transfer Co, 328 1/2 25th.

Live and Let Live Transfer, 255 25th.

Ogden Transfer & Storage Co, 2459 Grant av.

Slade J C, 408 25th.

Wiggins Wm, 2246 Grant av.

Williams I N, 334 24th.

***EXTRACTS AND ESSENCES.**

Badcon Pharmacy, 2421 Washington av.

Great Amer Imp Tea Co, 340 25th.

Utah Stationery Co. TYPEWRITER AND OFFICE SUPPLIES
 WASHINGTON AVE., S. W. COR. 24th ST.

FAN OGDEN BUSINESS DIRECTORY 1910. FLO 589

***FANCY GOODS.**

Leader Millinery, 2351 Washington av.
 New York Racket Store, 2357 Washington av.

***FARM IMPLEMENTS. . .**

Consolidated Wagon & Machine Co, 2284 Washington av.
 Stevens Sidney Imp Co, 2532 Washington av.

***FARM LANDS.**

Brummitt J J, 2374 Washington av.

***FARM LOANS.**

Ellis D W Abstract Co, under First Nat Bank.
 Kelly & Herrick, Reed Hotel Bldg.

***FEED MILLS.**

Ogden Milling & Elevator Co, 2220 Washington av.

***FEED YARDS.**

Call C J, rear 354 23d.
 Ogden Feed & Sale Stables, 2219 Washington av.

***FILING CABINETS.**

Ogden Office Supply Co, 355 24th

***FINANCIAL AGENTS.**

Drake D D, 410 Eccles Bldg.
 Goddard B H, 412 Eccles Bldg.

***FIRE BRICK MNFRS.**

Ogden Sewer Pipe & Clay Co, Pacific av cor 29th.

***FIRE EXTINGUISHERS.**

Chief Dry Chemical Co, 38 Lewis Bldg.
 Mill Owners Sprinkler Co, 429 23d.

FISH, OYSTERS AND GAME.

(See also Meat Market.)

Armor Meat Market, 334 25th.
 California Market, 126 25th.
 Chicago Market, 181 24th.

FLORISTS.

(See also Greenhouses; also Nurserymen.)

Barker D J, 413 24th.
 City Floral Co, 413 24th.
 Hendershot F J, 805 24th.
 Moore's Nurseries, 1266 Washington av.

Ogden Floral Co, 770 Canyon rd.
 Porter W L, 2001 Douglas av.
 Van der Schuit Berend, 28th n w cor Volker av.
 Varney Florists, 162 W 30th.

FLOUR AND FEED.

Wholesale.

Consolidated Mills & Grain Co, 219 Eccles Bldg.
 Ogden Milling & Elevator Co, 2220 Washington av.
 Peery Bros Milling Co, 24th cor Lincoln av.

Retail.

Aukamp August, 202 24th.
 City Feed Store, 2214 Washington av.
 Farr T & Co, 2270 Washington av.
 Grout C F, 352 24th.
 Ogden Feed Co, 2264 Washington av.
 Richardson P C, 2430 Grant av.

FLOURING MILLS.

Advance Roller Mill, 1950 Washington av.
 Consolidated Mills & Grain Co, 219 Eccles Bldg.
 Ogden Milling & Elevator Co, 2220 Washington av.
 Peery Bros Milling Co, 24th cor Lincoln av.
 Phoenix Roller Mill, 1430 Washington av.

Lambert Paper Co.,

Both Phones 151 No. 380 23rd St., Ogden
 Wholesalers of Paper, Bags, Stationery, Printers' Supplies, etc.

VOLKER-SCOWCROFT LUMBER COMPANY WHOLESALE AND RETAIL DEALERS
 237-245 TWENTY-FOURTH STREET

We buy everything in carload lots, direct from the factory. That's why we sell so cheap

Ogden Furniture & Carpet Co. 2422 to 2434 Washington Ave.

We Will Save You Money On Anything From a Pin to an Automobile

OGDEN MAIL ORDER CO., Box 128, Ogden, Utah

N. O. OGDEN CO. Ladies' and
CLOTHIERS TO MEN WHO CARE SHOE S
236 25th St.

**C
O
N
T
R
A
C
T
O
R
S

R
O
P
E

T
E
N
T
S**

Ogden
Tent Co

Modern
Tent
Builders
421-427
23d St.

Bell Tel. 233

590 FLO

R. L. POLK & CO'S

FUR

FLOURING MILLS.—Cont.

Riverdale Flour Mill, Riverdale.
Riverside Milling Co, 1790 Washing-
ton av.

FOUNDERS AND MACHINISTS.

Brown's Iron & Brass Works, 136
21st.
Pearce Wm & Son, 2651 Washington.
Western Foundry & Machine Co, rear
2263 Lincoln av.

FRUIT CANNERS.

See Canning Companies.

***FRUIT EXPRESS COS.**

Pacific Fruit Express Co, 2480 Grant
av.

**FRUIT GROWERS AND SHIP-
PERS.**

Cragun Bros, 2246 Washington av.
Maple Grove Orchard & Vineyard Co,
2468 Washington.
Pioneer Fruit Co, 369 24th.

***FRUIT PACKERS' SUPPLIES.**

Brown J R, 2263 Washington av.

FRUITS—WHOLESALE.

Griffin H L Co, 2364 Wall av.
Ogden Commission Co, 153 24th.

FRUITS—RETAIL.

Cole A L, 2267 Washington av.
Korb Harry, 2474 Grant av.
Onello Samuel, 2428 Grant av.

***FUEL DEALERS.**

(See also Coal and Wood.)

Cole & Butts, 328½ 25th.
Farr John Coal Co, 2069 Washington
av.

Gillette Coal Co, 153 W 27th.

CALVIN STUART

Contractor and Builder

Shop and Residence, 2952 Wall Ave.

Estimates Furnished on Ap-
plication. First-class Repair
Work of all Kinds a Spec-
ialty. All Work Guaranteed.

Bell Phone 373-X

Lewis R B, 2234 Wall av.
Ogden Transfer & Storage Co, 2459
Grant av.
Richardson P C, 2430 Grant av.
Shurtliff & Co, 318 Eccles Bldg.
U P Coal Yard, 2236 Wall av.

***FUNERAL DIRECTORS.**

Larkin George W & Sons, 466 24th.
Lindquist C J A, 2620 Washington av.
Richey A F, 2552 Washington av.

FURNISHED ROOMS.

(See also Boarding Houses; also
Hotels.)

Abel A B, 2525 Lincoln av.
Ahlgren Annie, 2468 Grant av.
Allen House, 2510 Lincoln av.
Avondet Louis, 146½ 25th.
Baker H E, 368 24th.
Balzhauser Jacob, 330 24th.
Bath Theodore, 208½ 25th.
Bee Hive Rooming House, 217 25th.
Belmont The, 208½ 25th.
Black E C, 427 24th.
Butterfield Mary, 2613 Washington av.
Candish G Y, 2518 Washington av.
Carlyle The, 238 25th.
Central Hotel, 222 25th.
Chamberlain A J, 155 25th.
Chapman House, 150 25th.
Chicago House, 330 24th.
Clenny Kate, 336 24th.
Colonial The, 362 24th.
Cottage Hotel, 2518 Lincoln av.
Denver Rooming House, 169 25th.
Deru Joseph, 222 25th.
Dora M A, 371 E 22d.
El Dora House, 304 25th.
Ellsworth E F, 150 25th.
Empire Rooming House, 204 25th.
Erickson Josephine, 427 25th.
Eureka House, 133 25th.
European Hotel, 242 25th.
Evans Marie, 2506 Lincoln av.
Gasberg Kate, 362 24th.
Gavros Harry, 115 25th.
Greiner J J, 128 25th.
Harness Margaret, 134 25th.
Hotel Ogden, 179 25th.
Iowa Rooms, 2346 Washington av.

BADCON PHARMACY

A. R. McINTYRE
Propr.

Post Office Station No. 2 2421 WASHINGTON AVE. U. S. Weather Bureau

A COMPLETE DRUG STORE

FUR

OGDEN BUSINESS DIRECTORY 1910.

FUR 591

Labrum Amy, 2419 Grant av.
Langevin Anna, 204 25th.
Laurica Joseph, 2548 Wall av.
Lawrence The, 2613 Washington av.
Lee C E, 321 24th.
Lundberg M B, 202 23d.
MacAlpine J E, 437 Herrick av.
Malloy Sarah, Bennett Bldg.
Marshall Christine, 2409 Lincoln av.
Montana House, 160½ 25th.
Myers Jennie, 304 25th.
Orpheum Apartments, 2518 Washing-
ton av.
Otis George, 217 25th.
Paris The, 2548 Wall av.
Peterson Jennie, 238 25th.
Pickrel Lillie, 284½ 25th.
Roach Seldy, 2245 Washington av.
Salvation Army Hotel, 257 25th.
Seppich Mollie, 2346 Washington av.
Smith A D, 2214 Washington av.
Smith J H, 2518 25th.
Speak Margaret, 381 22d.
Spendlove S F, 2272 Washington av.

Thompson Jennie, 2315 Washington
av.
Topham D B, 250, 268½ and 276 25th.
Toponce K A, 2422 Adams av.
Washington House, 2272 Washington
av.
Whipple G A, 329½ 24th.
Wingrove Ada, 2354 Grant av.
Woodmansee The, 368 24th.

FURNITURE DEALERS.

Wholesale.

Boyle Furniture Co, 2331-2335 Wash-
ington av.
Ogden Furniture & Carpet Co, 2422-
2434 Washington av.

Retail.

Alvord & Anything, 2416 Grant av.
Boyle Furniture Co, 2331-2335 Wash-
ington av.



Reliable Goods, Superior Values, Lib-
eral Methods and a Splendid Credit Plan
are the features of our business that have
been instrumental in building our busi-
ness to its present large proportions, and
in making it the most popular and best
furniture store in this locality.

BOYLE FURNITURE CO.
2331-2333 Washington Ave.

OGDEN PLANING MILLS CO.

SASH, DOORS, TURNING, STAIR WORK

PHONE 666 IND.

2160-2170
WASHINGTON AVE.

ALL KINDS OF MILL WORK

THE ECCLES LUMBER CO.
156 TO 164 24TH ST.
WHOLESALE AND RETAIL
LUMBER, DOORS, SASH AND
ALL KINDS OF BUILDING MATERIAL AND MILL WORK

Allen's Baggage, Hack and Bus Line

Office, 412 25th St.

Both Telephones 22

CONTINENTAL SUPPLY CO.
 DEALERS IN AND IMPORTERS OF
 JAPANESE PROVISIONS and
 GENERAL MERCHANDISE

OGDEN, UTAH
 P. O. Box 86.
 Phone: Bell 1047.

Branches: Sparks, Nev., Cheyenne, Wyo.

592 FUR R. L. POLK & CO'S GEN

FURNITURE DEALERS — RE-TAIL.—Cont.
 Herrick C J & Co, 2340 Washington av.
 Kline's Furn & Carpet Installment House, 315-319 24th.
 Ogden Furniture & Carpet Co, 2422-2434 Washington av.
 Siner Abraham, 179½ 25th.

***FURNITURE VANS.**
 Allen's Baggage, Hack & Bus Line, 412 25th.
 Jogonalong Transfer Co, 328½ 25th.
 Ogden Transfer & Storage Co, 2459 Grant av.
 Slade J C, 408 25th.

***FURS.**
 Elsen Harry, 423 24th.
 Kuhn A & Bro, 2363-2365 Washington av.
 Mehesy E Jr, 272-276 S Main St, Salt Lake City.
 Mercantile Installment Co, 366 24th.

GAS COMPANIES.
 Utah Light & Ry Co, 2474 Washington av.

***GAS AND COMBINATION FIXTURES.**
 Halverson Bros, 425 25th.
 Meek A W, 2574 Washington av.
 Ogden Plumbing Co, 421 23d.

***GAS AND STEAM FITTERS.**
 Dallimore W J, 417 23d.
 Halverson Bros, 425 25th.
 Meek A W, 2574 Washington av.
 Ogden Plumbing Co, 421 23d.

GENERAL MERCHANDISE.
 (See also Dry Goods; also Grocers; also Hardware.)
 Cardon Bros & Co, 246 Washington av.

ESTABLISHED 20 YEARS

Furs Remodeled. Seal
 Skins and Fine Furs a
 Specialty.

Meheby's

E. MEHESY JR.
FURS STORED
TAXIDERMIST
RAW FURS BOUGHT

FURS and MILLINERY

272-274-276 S. Main St.

SALT LAKE CITY

***FURS—RAW.**
 Runyon O M, 2263-2269 Wall av.

***GALVANIZED IRON WORKERS.**
 Stuart & Newman, 2254 Washington av.

GARDENERS.
 Sam Lee, s s 12th 1 blk w of Washington av.
 Yung Chung, e s Washington av s of Ogden River.

Clark I L & Sons Co, 2356 to 2362 Washington av.
 Commonwealth Merc Co, 286 22d.
 Continental Supply Co, 2456 Wall av.
 Coy Sarah, Plain City.
 Domoto & Co, 153-155 25th.
 Ellis A P, 2014 Washington av.
 England Thomas, Plain City.
 Garner H J & Co, Plain City.
 Marshall Merc Co, N Ogden.
 Rasmussen O D, 2357-2359 Washington av.

J. C. GALE GRADING AND EXCAVATING CONTRACTOR

Drayage and all kinds of TeamWork. 715 28th St., Bell Tel. 1036-Y

FALSTAFF CAFE Wines, Liquors and Cigars
 Dining Rooms for Ladies
"A Little Better Than Good Enough"
 C. M. Leedom, Propr. 2425 Washington Ave.

GEN OGDEN BUSINESS DIRECTORY 1910. GRO 598

Scowcroft John & Sons Co (whol), 23d cor Wall av.
 Shaw Mercantile Co, 203 Washington av.
 Ziegenhirt Paul, 1870 Washington av.

GENERAL REPAIRERS.

See Repair Shops.

GENTS' FURNISHING GOODS.

See Men's Furnishings.

*GLASS DEALERS.

Eccles Paint & Glass Co, 325 24th.
 Ogden Paint, Oil & Glass Co, 2440 Washington av.
 Watson-Flygare Hardware Co, 2414 Washington av.

*GLASSWARE.

Boyle Furniture Co, 2335 Washington av.
 Rasmussen O D, 2357 Washington av.

GRAIN—WHOLESALE.

Consolidated Mills & Grain Co, 219 Eccles Bldg.
 Kay W O Co, 2484 Washington av.
 Ogden Milling & Elevator Co, 2220 Washington av.
 Pingree-Anderson Co, 319 First Nat Bank Bldg.
 Smurthwaite C A Prod Co, Lewis Blk.

*GRATES AND MANTELS.

Eccles Lumber Co, 323 24th.

*GREEN HOUSES.

(See also Florists; also Nurserymen.)
 Hendershot F J, 805 24th.
 Porter's Greenhouses, 20th cor Jefferson av.

GROCERS.

Wholesale.

Campbell J S Co, 23d cor Wall av.
 Kiesel Fred J Co, 335-337 24th.
 Loverin & Browne Co, 2512 Washington av.
 Ogden Wholesale Grocery Co, w s Wall av bet 23d and 24th.
 Scowcroft John & Sons Co, 23d cor Wall av.

Retail.

Barsotti Lorenzo, 156 25th.
 Bell Albert, 153 30th.
 Bingham Joseph, 350 25th.
 Bishop & Child Grocery Co, 367 24th.
 Boudrookos Peter, 138 25th.
 Brown S A, 2107 Madison av.
 Carver J S & Sons, 2354 Washington av.
 Christensen A C A, 3050 Adams av.
 Christensen A J, 3154 Pacific av.
 Continental Supply Co, 2456 Wall av.
 Coop Albert, 245 30th.
 Coy W H, Plain City.
 Cunningham Thomas, 225 33d.
 Daniels J S, 2528 Washington av.
 Domoto & Co, 153-155 25th.
 Evans Bros Grocery Co, 2303 Washington av.
 Evans T B & Co, 2364 Washington av.
 Farley-Mattson Grocery Co, 189 24th.
 Farnlund Daniel, 2168 Lincoln av.
 Fewster C F, 2632 Wall av.
 Fisher C E, 620 24th.
 Folkman P M, Plain City.
 Foulger Fred & Sons, 740 24th.
 Frazzini Bros, 256 25th.
 Gavros Harry, 112 25th.
 Grant Eliza, 872 26th.
 Hansen Eunice, 2710 Lincoln av.
 Hartog C H, 1800 Washington av.
 Hawkes N & Sons, W Weber.
 Hestmark Laura, 475 22d.
 Hotaling A M, 2581 Grant av.
 Hufstetler N M, Washington av n e cor 12th.
 Jackson Aaron, 2355 Madison av.
 Jackson Walter, 1753 Center av.
 Jones Edgar Co, 338 25th.
 Karademes Thomas, 584 24th.
 Kasius Andrew, 743 23d.

Closely Connected
 with Tanners and
 Pullers both East
 and West.

Bell Phone 781
 Ind. Phone 356

O. M. RUNYAN

DEALER IN

Hides, Pelts, Tallow, Beeswax & Furs

Always in the Market
 at top market prices.
 Reference: Com'l Nat.
 Bank, Ogden, Utah

Office and Warehouse
 2263-2269 Wall Ave.

P. A. ISAKSON

CONTRACTOR AND BUILDER
 Buildings Furnished Complete. Estimates Furnished
 REAR 247-251 TWENTY-SECOND STREET

The School that has a reputation for Thoroughness and Discipline
 OGDEN BUSINESS COLLEGE
 (Incorporated)
 LEWIS BLOCK, 2447 Washington Ave.
 G. C. GILL, Secretary.
 Bell Tel. 794 Ind. Tel. 925
 Day and Evening Sessions. School all the year. Enter at any time

OGDEN MUSIC CO.

"Everything in Music" 2370 Washington Ave.

594 GRO R. L. POLK & CO'S HAI

GROCERS — RETAIL. — Cont.

Kennedy Daniel, 258 25th.
 Kreines Samuel, 1640 Washington av.
 La Mar M A, 801 25th.
 Larned C H, 2300 Grant av.
 Lawson O A, 3205 Washington av.
 Leavitt M J, 502 27th.
 Lobello Virgilio, 159 25th.
 Loughran & Daly, 361 24th.
 Lucas Matilda, 1144 24th.
 Marshall E J, N Ogden.
 Moore J L, 1266 Washington av.
 Mills C A, W Weber.
 Morrison J A, 2538 Madison av.
 Moulding Leander, 2701 Washington av.
 Murphy G W Jr, 109 25th.
 Nelson E B, 126 W 22d.
 Newman T A, 558 W 24th.
 Nicholas G A, 202 25th.
 Ogden Mail Order Co, 2468 Washington av.
 Olsen E A, 2259 Washington av.
 Peterson & Langlois, 24th s w cor Grant av.
 Phillips Zillah, 836 23d.
 Pingree Job jr, 2616 Washington av.
 Poulter Bros, 2205 Washington av.
 Ragan Grocery Co, 2456 Washington av.
 Read T W, 2903 Washington av.
 Rennie James, 2974 Washington av.
 Rhees & Maycock, View.
 Robertson W A, 227 21st.
 Russell-James Co, 126 25th.
 Sandiford J T, 214 31st.
 Sawyer Bros, 2175 Jackson av.
 Schneider O C, 2786 Washington av.
 Schwartz J J, 2234 Jefferson av.
 Seager Meat & Grocery Co, 2644 Madison av.
 Shaw Bros, 2277 Washington av.
 Shreeve T A, 2546 Madison av.
 Smith P K, 2586 Washington av.
 Snedaker C A, 3104 Adams av.
 Steele & Pickett, 2344 Washington av.
 Stone S E, 2534 Wall av.
 Stratford E A, 763 Washington av.
 Stratford F W, n s Wilson's la 1/4 mile w of meeting house.
 Stratford Marianna, 2184 Jefferson av.
 Stratton Wm, Riverdale.
 Stuart C E, 254 28th.

Taylor D J, 968 Washington av.
 Taylor P P, Harrisville.
 Tribe & Jones, 2285 Washington av.
 Van Dyke Kate, 842 21st.
 Van Namee A G, 120 W 30th.
 Van Rookhuizen P A, 3476 Adams av.
 Watkins F R, 201 25th.
 Weaver Wm, 3284 Washington av.
 Weston Mary, 2742 Monroe av.
 Wilcox Grocery Co, 2462 Washington av.
 Williams Ed & Son, 328 25th.
 Wilson Bros Co, 150 W 28th.
 Wright W G, 3100 Washington av.

*GUN AND LOCKSMITHS.

Becraft L H, 301 24th.

*GUNS AND AMMUNITION.

Becraft L H, 301 24th.
 Browning Bros Co, 2461 Washington av.
 Hansen H C & Co, 2564 Washington av.

*HABERDASHERS.

Browne S H Co, 2449 Washington av.
 Kuhn A & Bro, 2363-2365 Washington av.
 Ogden N O Co, 236 25th.
 Watson-Tanner Clothing Co, 376 24th.

*HACKS.

Allen's Baggage, Hack & Bus Line, 412 25th.
 Everett J F & Co, 2219 Washington av.
 Nelson & Fell, 326 24th.
 Slade J C, 408 25th.

*HAIR BRUSHES AND COMBS.

Badcon Pharmacy, 2421 Washington av.

HAIR DRESSERS.

Hunter Anna & Cora, 429 25th.
 Keller S E, 2468 Washington av.
 Littlely Sophia, 2558 Washington av.
 Reynolds Nellie, 2567 Grant av.

GARRISON, FOSTER & GARRISON
 PHONES: BELL 393, IND. 671 2411 WASHINGTON AV.
 Real Estate, Loans, Rentals and Insurance

"HOME OF THE OUTFIT"
BOYLE FURNITURE COMPANY
 FURNITURE, CARPETS, DRAPERIES, WALL PAPER, RANGES

HAI OGDEN BUSINESS DIRECTORY 1910. HOR 595

*HAIR GOODS.

Keller S E, 2468 Washington av.
 La Freniere A T, 2573 Fowler av.

HARDWARE DEALERS.

Boyle Furniture Co, 2335 Washington av.
 Boyle Hardware Co, 2455 Washington av.
 Lowe Geo A Co, 2326-2328 Washington av.
 McElroy George, Plain City.
 Ogden Furniture & Carpet Co, 2422-2434 Washington av.
 Rasmussen O D, 2357 Washington av.
 Richardson, Grant Co, 2419 Washington av.
 Simmons J C, 220 Washington av.
 Watson-Flygare Hardware Co, 2414 Washington av.
 Wheelwright Bros Co, 2476 Washington av.

*HARDWOOD LUMBER.

Eccles Lumber Co, 156-164 24th.
 Jones E J, 2830 Wall av.
 Ogden Planing Mills Co, 2160-2170 Washington av.
 Utah & Oregon Lumber Co, 145 24th.
 Volker-Scowcroft Lumber Co, 237-245 24th.

*HARNESS HARDWARE.

Hoxer John, 2268 Washington av.
 Read J G & Bros Co, 338-340 24th.

HARNESS MANUFACTURERS AND DEALERS.

Bruce J E, 1981 Washington av.
 Consolidated Wagon & Machine Co, 2284 Washington av.
 Cross C W Co, 2250-2252 Washington av.
 Cross G E, 418 24th.
 Hoxer John, 2268 Washington av.
 Read J G & Bros Co, 338-340 24th.
 Stevens Sidney Imp Co, 2532 Washington av.
 Studebaker Bros Co, 2224 Washington av.

HATS, CAPS AND FURS.

(See also Clothing Dealers; also Men's Furnishings.)

Ives C D & Co, 2483 Washington av and 382 25th.
 Kuhn A & Bro, 2363-2365 Washington av.
 Nye Fred M Co, 2413 Washington av.
 Ogden Hat Factory, 2410 Washington av.
 Ogden N O Co, 236 25th.
 Palace The, 280 25th.
 Pingree Bros Co, 261-263 25th.
 Rosenthal & Albert, 280 25th.
 Toggery The, 2449 Washington av.
 Watson-Tanner Clothing Co, 376 24th.

HAY AND GRAIN.

(See also Flour and Feed.)

Farr T & Co, 2270 Washington av.
 Richardson P C, 2430 Grant av.
 Williams Bros, 236 E 21st.

*HEATING AND VENTILATING.

Halverson Bros, 425 25th.
 Meek A W, 2574 Washington av.
 Ogden Plumbing Co, 421 23d.

HIDES, PELTS AND FURS.

Runyon O M, 2263 Wall av.

*HOLIDAY GOODS.

Utah Stationery Co, 2407 Washington av.

*HOME BUILDERS.

Brummitt J J, 2374 Washington av.

*HORSE BLANKETS.

Hoxer John, 2268 Washington av.
 Read J G & Bros Co, 338-340 24th.

*HORSE CLIPPERS.

Ogden Feed & Sale Stables, 2219 Washington av.

Watson-Tanner Clothing Co.
 376 24th St. "DUTCHESS TROUSERS" 10c. a Button
 Sole Agency . . \$1.00 a Rip

Phones-Bell 346; Ind. 346 Wholesale and Retail CONTRACTING ELECTRICIANS 2448 Washington Ave.

ELECTRIC SUPPLY & FIXTURE CO.

J. M. FORRISTALL 413-414 First Nat. Bank Bldg.
 SURETY BONDS, FIRE, ACCIDENT AND BURGLARY **INSURANCE**

THE TROY WAY IS THE RIGHT WAY
TROY LAUNDRY
 S. H. HENDERSHOT, Manager
 2538-2540 WALL AVENUE

596	HOR	R. L. POLK & CO'S	HOU
*HORSE DEALERS.		*HOT WATER HEATING.	
(See also Live Stock.)		Halverson Bros, 425 25th.	
Everett J F & Co, 2219 Washington av.		Meek A W, 2574 Washington av.	
Lashus G W & Son, rear 2525 Lincoln av.		*HOTEL AND BAR SUPPLIES.	
HORSE RADISH MNFRS.		Richardson, Grant Co, 2419 Washington av.	
Superior Horse Radish & Pickle Co, 2230 Wall av.		HOTELS.	
HORSE SHOERS.		(See also Boarding Houses; also Furnished Rooms.)	
(See also Blacksmiths; also Carriage and Wagon Mnfrs.)		Arlington Hotel, 2439 Washington av.	
Anderson & Larson, 218 24th.		Broom Hotel, 376 25th.	
Carlsen & Son, Riverdale.		Central Hotel, 222-224 25th.	
Central Carriage Works, 2345 Hudson av.		European Hotel, 242 25th.	
Ernstrom Peter, 2218 Washington av.		Gray Lodge Hotel, 2182 Washington av.	
Huss George, 2345 Hudson av.		Healy Hotel, 100 25th.	
Ogden Elec Mach & Carriage Co, 2247 Washington av.		Hotel Ogden, 179 25th.	
Savage & Bune, Washington av s e cor 22d.		Idanha Hotel, 2474 1/2 Washington av.	
Williamsen L C, 2048 Washington av.		Lincoln Hotel, 330 23d.	
*HOSIERY.		Orpheum Hotel, 2520 Washington av.	
Browne S H Co, 2449 Washington av.		Reed Hotel, 411 25th.	
Ives C D & Co, 2483 Washington av. and 382 25th.		St Paul Hotel, 431 25th.	
Nye Fred M Co, 2413 Washington av.		Union Depot Hotel, Union Depot.	
Watson-Tanner Clothing Co, 376 24th.		Utah Hot Springs Hotel, 9 miles n of Ogden.	
*HOSIERY MANUFACTURERS.		Windsor Hotel, 103-105 25th.	
Utah Knitting Co, 302 25th.		*HOUSE CLEANERS.	
*HOSPITALS, ASYLUMS, Etc.		Compressed Air Vacuum House Cleaning Co, 328 1/2 25th.	
(See also page 44.)		*HOUSE FURNISHING GOODS.	
Japanese Hospital, 2204 Quincy av.		Boyle Furniture Co, 2335 Washington av.	
*HOT SPRINGS.		Household Mnfg Co, 3154 Pacific av.	
Utah Hot Springs, 9 miles n of Ogden.		Kline's Furn & Carpet Installment House, 315-319 24th.	
		Ogden Furniture & Carpet Co, 2422-2434 Washington av.	
		Richardson, Grant Co, 2419 Washington av.	
		Siner Abraham, 179 1/2 25th.	
		HOUSE MOVERS.	
		Jost S E, 569 22d.	

KELLY & HERRICK Fire and Accident Insurance, Real Estate and Loans.
 2500 Washington Ave. Both Phones 78

OGDEN STEAM LAUNDRY CO.
 LAUNDERERS AND DRY CLEANERS
 437 TWENTY-FIFTH STREET BOTH PHONES 174

ICE	OGDEN BUSINESS DIRECTORY 1910.	INS	597
*ICE CREAM MNFRS.		INSURANCE ADJUSTERS.	
Brown J E, 2577 Grant av.		Jamison M T, 2438 Washington av.	
Griffith Ice Cream Co, 1210 21st.		INSURANCE AGENTS.	
Herrick's Ice Cream Co, 2281 Washington av.		Accident, Casualty and Liability.	
Hupfer C C, 2459 Washington av.		Brummitt J J, 2374 Washington av.	
ICE DEALERS.		Forristall J M, 413 First Nat Bank Bldg.	
James W F & Sons, 20 Wilson's la.		Garrison, Foster & Garrison, 2411 Washington av.	
Jones M L Coal & Ice Co, 413 24th.		Goddard B H, 412 Eccles Bldg.	
Ogden City Ice Co, 413 24th.		Hussey-Woods Realty Co, 2484 Washington av.	
Thomas & Stone Coal & Ice Co, 128 24th.		Kelly & Herrick, 2500 Washington av.	
*ILLUMINATING OILS.		Automobile.	
Ogden Paint, Oil & Glass Co, 2440 Washington av.		Brummitt J J, 2374 Washington av.	
*IMMIGRATION AGENTS.		Forristall J M, 414 First Nat Bank Bldg.	
Hunter & Kennedy, 211-212 First Nat Bank Bldg.		Bond.	
*INCUBATORS.		Forristall J M, 414 First Nat Bank Bldg.	
Boyle Hardware Co, 2455 Washington av.		Kelly & Herrick, 2500 Washington av.	
*INFORMATION BUREAUS.		Burglary.	
Badcon Pharmacy, 2421 Washington av.		Brummitt J J, 2374 Washington av.	
INSTALLMENT GOODS.		Forristall J M, 414 First Nat Bank Bldg.	
Kline's Furn & Carpet Installment House, 315-319 24th.		Goddard B H, 412 Eccles Bldg.	
Mercantile Installment Co, 366 24th.		Kelly & Herrick, 2500 Washington av.	
Ogden Furniture & Carpet Co, 2422-2434 Washington av.		Elevator.	
Pugh Dan, 670 28th.		Brummitt J J, 2374 Washington av.	
		Forristall J M, 414 First Nat Bank Bldg.	

To Find a Name You Should Know How It is Spelled

W. J. Wolfinger SOLE AGENT FOR Shawhan
 The Peer and Pioneer American Whiskey
 268-270 25th St. Ind. Tel. 674

Hyrum Belnap Lumber Company
 All Kinds Building Material.
 229 Twenty-Fourth Street

J. F. Everett & Co., Livery, Sale and Boarding Stable
 2219 Washington Ave. Phones: Bell 876, Ind. 500 Up-To-Date Rigs

Abstracts OF TITLE

D.W. Ellis Abstract Co.

(Licensed and Bonded)

Under First National Bank

598 INS

R. L. POLK & CO'S

INS

B. H. GODDARD INSURANCE AGENCY

Representing the following companies:

	Assets.
Niagara Fire Insurance Co. (of N. Y.)	\$ 5,233,122
Equitable Life Assurance Society of the United States	472,339,509
Liverpool & London & Globe Insurance Co. (of England)	23,407,325
North British & Mercantile Insurance Co. (of London, England)	26,020,269
Phoenix Insurance Co. (of Hartford, Conn.)	8,834,272
Pennsylvania Fire Insurance Co. (of Philadelphia, Pa.)	6,841,834
Home Insurance Co. (of N. Y.)	24,856,499
American Insurance Co. (of Newark, N. J.)	7,748,032
Home Fire Insurance Co. (of Utah)	659,780
Fire Association (of Philadelphia, Pa.)	8,097,411
Standard Life and Accident Insurance Co. (of Detroit, Mich.)	3,227,537
Travelers' Insurance Co. (of Hartford, Conn.)	56,468,344
Germania Fire Insurance Co. (of New York)	3,134,871
National Surety Co. (of New York)	3,492,064.24
Hartford Steam Boiler Inspection & Ins. Co. (of Hartford, Conn.)	4,060,194

INSURANCE AGENTS.—Cont.

Fire and Marine.

Auth Edward, 412 First Nat Bank Bldg.
 Ballantyne & Critchlow, 210 First Nat Bank Bldg.
 Bratz E F, 410 25th.
 Brummitt J J, 2374 Washington av.
 Forristall J M, 414 First Nat Bank Bldg.
 Garrison, Foster & Garrison, 2411 Washington av.

Goddard B H, 412 Eccles Bldg.
 Hunter Investment Co, 211-212 First Nat Bank Bldg.
 Hunter & Kennedy, 211-212 First Nat Bank Bldg.
 Hussey - Woods Realty Co, 2484 Washington av.
 Kelly & Herrick, 2500 Washington av.
 Knauss J H & Co, 409 Eccles Bldg.
 Nye J C, 2411 Washington av.
 Parry Chauncey, Washington av n w cor 23d.
 Peery Bros, 24th cor Lincoln av.

Hunter & Kennedy

**MORTGAGE LOANS
 REAL ESTATE, FIRE INSURANCE
 MINING INVESTMENTS**

211-212 First National Bank Building

Ogden, Utah

E. J. JONES & CO. Yard, 2830 Wall Ave. Phone, Bell 753-X

DEALERS IN LUMBER, LATH, DOORS AND SASH

THE ECCLES PAINT & GLASS CO.

Ind. 40

323-325 24th St.

Bell 88

"A Good Place to Buy Good Paint"

INS OGDEN BUSINESS DIRECTORY 1910. INS 599

Peirce W N, 413 24th.
 Rasmussen Realty Co, 350 24th.
 Skeen Moroni, 300 Eccles Bldg.
 Western Land & Inv Co, 415-416 Eccles Bldg.

Health.

Brummitt J J, 2374 Washington av.
 Forristall J M, 414 First Nat Bank Bldg.

Life.

Brummitt J J, 2374 Washington av.
 Dickinson G A, 5 Utah Nat Bank Bldg.
 Forristall J M, 414 First Nat Bank Bldg.

Goddard B H, 412 Eccles Bldg.
 Goddard H H, 310 Eccles Bldg.
 Jones E D, 401 First Nat Bank Bldg.
 Kelly & Herrick, 2500 Washington av.

Kennedy W W, 2468 Washington av.
 Munk Wm, 5 Utah Nat Bank Bldg.
 Parry Chauncey, Washington av n w cor 23d.

Ross C J, 421 Eccles Bldg.
 Rudge John, 2480 Grant av.
 Salmon W J, 421 Eccles Bldg.

Plate Glass.

Bratz E F, 410 25th.
 Brummitt J J, 2374 Washington av.
 Forristall J M, 414 First Nat Bank Bldg.
 Goddard B H, 412 Eccles Bldg.

Steam Boiler.

Brummitt J J, 2374 Washington av.
 Forristall J M, 414 First Nat Bank Bldg.

Surety.

Forristall J M, 414 First Nat Bank Bldg.
 Kelly & Herrick, 2500 Washington av.

Theater.

Brummitt J J, 2374 Washington av.

INSURANCE COMPANIES.

Accident, Casualty and Liability.
 Fidelity & Casualty Co (of N Y), Kelly & Herrick Agts, 2500 Washington av.

Maryland Casualty Co (of Baltimore), J M Forristall Agt, 414 First Nat Bank Bldg.
 Standard Life & Accident Ins Co (of Detroit), B H Goddard Agt, 412 Eccles Bldg.

Travelers Ins Co (of Hartford, Conn), J M Forristall Agt, 414 First Nat Bank Bldg.
 Travelers Ins Co (of Hartford, Conn), B H Goddard Agt, 412 Eccles Bldg.

Automobile.

Fireman's Fund Ins Co (of San Francisco), J M Forristall Agt, 414 First Nat Bank Bldg.

Bond and Guaranty.

American Surety Co (of N Y), Kelly & Herrick Agts, 2500 Washington av.

National Surety Co (of New York), B H Goddard Agt, 412 Eccles Bldg.

United States Fidelity & Guaranty Co (of Baltimore), J M Forristall Agt, 414 First Nat Bank Bldg.

Burglary.

Fidelity & Casualty Co (of N Y), Kelly & Herrick Agts, 2500 Washington av.

Maryland Casualty Co (of Baltimore), J M Forristall Agt, 414 First Nat Bank Bldg.

United States Fidelity & Guaranty Co (of Baltimore), J M Forristall Agt, 414 First Nat Bank Bldg.

***Fire and Marine.**

Note.— Only Advertising Patrons inserted under this classification.

Aetna Ins Co (of Hartford, Conn), J C Nye Agt, 2411 Washington av.

J. P. O'Neill Construction Co. CONTRACTORS

423 TWENTY-FIFTH ST.

Bell Tel. 621 Ind. Tel. 908

Street Paving
 Sewers and
 Walks

THE ECCLES LUMBER CO. WHOLESALE AND RETAIL LUMBER, DOORS, SASH AND ALL KINDS OF BUILDING MATERIAL AND MILL WORK
 156-164 24th ST.

HALVERSON BROTHERS
SANITARY PLUMBING, STEAM
AND HOT WATER HEATING

BELL PHONE 1322

NUMBER 425 TWENTY-FIFTH STREET.

Motto "Satisfaction"

600 INS R. L. POLK & CO'S INS

INSURANCE COMPANIES—FIRE AND MARINE.—Cont.

American Ins Co (of Newark, N J), B H Goddard Agt, 412 Eccles Bldg.

British America Assurance Co, J M Forristall Agt, 414 First Nat Bank Bldg.

Caledonian Ins Co (of Edinburgh), J M Forristall Agt, 414 First Nat Bldg.

Continental Ins Co (of N Y), J M Forristall Agt, 414 First Nat Bank Bldg.

Fire Association (of Philadelphia), B H Goddard Agt, 412 Eccles Bldg.

Fireman's Fund Ins Co (of San Francisco), J M Forristall Agt, 414 First Nat Bank Bldg.

Franklin Fire Ins Co (of Philadelphia), W N Peirce Agt, 413 24th.

German Fire Ins Co (of Peoria, Ill), E F Bratz Agt, 410 25th.

German Fire Ins Co (of Pittsburg, Pa), E F Bratz Agt, 410 25th.

Germania Fire Ins Co (of New York), B H Goddard Agt, 412 Eccles Bldg.

Glens Falls Ins Co, Kelly & Herrick Agts, 2500 Washington av.

Hartford Fire Ins Co (of Hartford, Conn), J C Nye Agt, 2411 Washington av.

Home Fire Ins Co (of Utah), B H Goddard Agt, 412 Eccles Bldg.

Home Ins Co (of New York), B H Goddard Agt, 412 Eccles Bldg.

Imperial Fire Ins Co (of Denver), J M Forristall Agt, 414 First Nat Bank Bldg.

Insurance Co of North America (of Phila), J M Forristall Agt, 414 First Nat Bank Bldg.

Insurance Co of the State of Pennsylvania (of Philadelphia), E F Bratz Agt, 410 25th.

Jefferson Fire Ins Co (of Philadelphia), Western Land & Inv Co Agts, 415 Eccles Bldg.

Liverpool & London & Globe Ins Co (of England), B H Goddard Agt, 412 Eccles Bldg.

Manchester Assurance Co (of England), J M Forristall Agt, 414 First Nat Bank Bldg.

Milwaukee Mechanics Ins Co (of Milwaukee, Wis), E F Bratz Agt, 410 25th.

National Union Fire Ins Co (of Pittsburg, Pa), E F Bratz Agt, 410 25th.

New York Underwriters Agency (of N Y), J M Forristall Agt, 414 First Nat Bank Bldg.

New Zealand Ins Co (of New Zealand), J M Forristall Agt, 414 First Nat Bank Bldg.

Niagara Fire Ins Co (of New York), B H Goddard Agt, 412 Eccles Bldg.

North British & Merc Ins Co (of London), B H Goddard Agt, 412 Eccles Bldg.

Northwestern National Ins Co (of Milwaukee), E F Bratz Agt, 410 25th.

Norwich Union Fire Ins Society (of England), J M Forristall Agt, 414 First Nat Bank Bldg.

Orient Ins Co, Kelly & Herrick Agts, 2500 Washington av.

Pennsylvania Fire Ins Co (of Philadelphia), B H Goddard Agt, 412 Eccles Bldg.

Phoenix Assurance Co (of London), J C Nye Agt, 2411 Washington av.

Phoenix Ins Co (of Hartford, Conn), B H Goddard Agt, 412 Eccles Bldg.

Phoenix Ins Co (of Hartford, Conn), Kelly & Herrick Agts, 2500 Washington av.

Queen Ins Co of America (of N Y), J M Forristall Agt, 414 First Nat Bank Bldg.

Royal Exchange Assurance Co, Kelly & Herrick Agts, 2500 Washington av.

Royal Ins Co (of Liverpool), J C Nye Agt, 2411 Washington av.

St Paul Fire & Marine Ins Co (of St Paul), J M Forristall Agt, 414 First Nat Bank Bldg.

JOGALONG TRANSFER CO.

Compressed Air Vacuum House Cleaning. Moving Vans
 328 1/2 25th St. Phones 283

B. H. GODDARD
 412 Eccles Bldg.

Fire, Life, Accident and Health, Plate Glass Insurance
 Burglary, Tornado
 Bell Tel. 534-Y

INS OGDEN BUSINESS DIRECTORY 1910. INS 601

Scottish Union & National Fire Ins Co, Kelly & Herrick Agts, 2500 Washington av.

Security Ins Co (of New Haven, Conn), E F Bratz Agt, 410 25th.

Spring Garden Fire Ins Co (of Philadelphia), E F Bratz Agt, 410 25th.

Springfield Fire & Marine Ins Co (of Springfield, Mass), J M Forristall Agt, 414 First Nat Bank Bldg.

Sun Ins Office (of London), Kelly & Herrick Agts, 2500 Washington av.

Teutonia Ins Co (of New Orleans), W N Pierce Agt, 413 24th.

Union Assurance Society (of London), W N Pierce Agt, 413 24th.

Union Fire Ins Co (of Philadelphia), Western Land & Inv Co Agts, 415 Eccles Bldg.

Westchester Fire Ins Co, Kelly & Herrick Agts, 2500 Washington av.

Western Fire Ins Co, 2558 Washington av.

Williamsburgh City Fire Ins Co (of New York), E F Bratz Agt, 410 25th.

Guaranty.

United States Fidelity & Guaranty Co (of Baltimore), J M Forristall Agt, 414 First Nat Bank Bldg.

Health.

Fidelity & Casualty Co (of N Y), Kelly & Herrick Agts, 2500 Washington av.

Maryland Casualty Co (of Baltimore), J M Forristall Agt, 413 24th.

Travelers' Ins Co (of Hartford, Conn), B H Goddard Agt, 412 Eccles Bldg.

Life.

Beneficial Life Ins Co, 421 Eccles Bldg.

Equitable Life Assurance Society of the U S (of New York), B H Goddard Agt, 412 Eccles Bldg.

Metropolitan Life Ins Co, 401 First Nat Bank Bldg.

Prudential Ins Co, 5 Utah Nat Bank Bldg.

Standard Life & Accident Ins Co (of Detroit), B H Goddard Agt, 412 Eccles Bldg.

Travelers Ins Co (of Hartford, Conn), J M Forristall Agt, 414 First Nat Bank Bldg.

Travelers Ins Co (of Hartford, Conn), W N Pierce Agt, 413 24th.

Travelers Ins Co (of Hartford, Conn), B H Goddard Agt, 412 Eccles Bldg.

Travelers Ins Co (of Hartford), W N Pierce Agt, 413 24th.

Union Central Life Ins Co, 2468 Washington av.

West Coast Life Ins Co, 2480 Grant av.

Plate Glass.

Maryland Casualty Co (of Baltimore), E F Bratz Agt, 410 25th.

Maryland Casualty Co (of Baltimore), J M Forristall Agt, 414 First Nat Bank Bldg.

Metropolitan Casualty Ins Co (of New York), W N Peirce Agt, 413 24th.

New York Plate Glass Ins Co (of New York), J C Nye Agt, 2411 Washington av.

Steam Boiler.

Hartford Steam Boiler Ins & Insp Co (of Hartford, Conn), B H Goddard Agt, 412 Eccles Bldg.

Surety.

American Surety Co (of N Y), Kelly & Herrick Agts, Reed Hotel Bldg.

National Surety Co (of New York), B H Goddard Agt, 412 Eccles Bldg.

United States Fidelity & Guaranty Co (of Baltimore), J M Forristall Agt, 414 First Nat Bank Bldg.

Underwriters.

New York Underwriters Agency (of N Y), J M Forristall Agt, 414 First Nat Bank Bldg.

Wm. Doyle, Contractor

All Kinds Cement Work and Cement Bridges.
 Foundations and Sidewalks a Specialty. 3229 Ogden Ave.

LUMBER
 Wheelwright Bros. Co.
 Incorporated
 2476 Washington Ave., Ogden

Day and Evening Sessions. School all the year.
Enter at any time

OGDEN BUSINESS COLLEGE

(Incorporated)
LEWIS BLOCK, 2447 Washington Ave.
G. C. GILL, Secretary.
Bell Tel. 794
Ind. Tel. 925

The School that has a reputation for Thoroughness and Discipline

602	INT	R. L. POLK & CO'S	KIT
INTELLIGENCE OFFICES.		*IRRIGATION PIPE.	
See Employment Agencies.		Ogden Sewer Pipe & Clay Co, Pacific av cor 29th.	
*INTERIOR DECORATORS.		*JAPANESE GOODS.	
Ogden Furniture & Carpet Co, 2422-2434 Washington av.		(See also Chinese and Japanese Goods.)	
*INVESTMENTS.		Continental Supply Co, 2456 Wall av.	
Bratz E F, 410 25th.		JEWELERS.	
Brummitt J J, 2374 Washington av.		Buswell W L, 2367 Washington av.	
Burton W W & Sons Co, 2314 Washington av.		Crescent Jewelry Co, 2463 Washington av.	
Ellis D W Abstract Co, under First Nat Bank.		Lewis J S & Co, 2437 Washington av.	
Goddard B H, 412 Eccles Bldg.		Smalley John, 346 25th.	
Hunter Investment Co, 211-212 First Nat Bank Bldg.		Smith C H, 278 25th.	
Hunter & Kennedy, 211-212 First Nat Bank Bldg.		Sorensen Nels, 216 25th.	
Kelly & Herrick, 2500 Washington av.		Uncle Sam's Loan Office, 278 25th.	
Parry Joseph Inv Co, Washington av n w cor 23d.		Upp H F, 2476 Grant av.	
Stephens Inv Co, 3159 Washington av.		*JOB PRINTERS.	
Western Land & Inv Co, 415-416 Eccles Bldg.		Woody Printing Co, 2465 Washington av.	
Wright Inv Co, under First Nat Bank		JUNK DEALERS.	
*IRON AND BRASS WORKS.		Jacobson Jens, 3148 Pacific av.	
Brown's Iron & Brass Wks, 136 21st.		Kraines Joseph, 1900-1912 Washington av.	
*IRRIGATED LANDS.		Ogden Junk House, 1900-1912 Washington av.	
Western Land & Inv Co, 415-416 Eccles Bldg.		JUSTICES OF THE PEACE.	
IRRIGATION COMPANIES.		See page 27.	
(See also Water Companies.)		*KINDLING WOOD.	
Cold Water Creek Irrigation Co, N Ogden.		Farr John Coal Co, 2069 Washington av.	
North Ogden Irrigation Co, N Ogden.		Richardson P C, 2430 Grant av.	
Ogden Bench Canal & Water Co, 7 Court House Bldg.		Wheelwright Bros Co, 2476 Washington av.	
Rice Creek Irrigation Co, N Ogden.		*KITCHEN UTENSILS.	
		Richardson, Grant Co, 2419 Washington av.	
		Ogden Furniture & Carpet Co, 2422-2434 Washington av.	

SEALS We make them
OGDEN OFFICE SUPPLY CO.
355 24th St.

COMPLETE CASH AND CREDIT HOME FURNISHERS
BOYLE FURNITURE COMPANY
CARPETS, DRAPERIES, WALL PAPER, RANGES, GRANITEWARE

KNI OGDEN BUSINESS DIRECTORY 1910. LAW 603

KNITTING FACTORIES.	Jones E J, 2830 Wall av.
Utah Knitting Co, 302 25th.	Utah & Oregon Lumber Co, 145 24th.
*LACE CURTAINS.	Volker-Scowcroft Lumber Co, 237-245 24th.
Ogden Furniture & Carpet Co, 2422-2434 Washington av.	Wheelwright Bros Co, 2476 Washington av.
LADIES' FURNISHING GOODS.	LAUNDRIES.
Burt S J & Bros, 2431-2435 Washington av.	American Linen Supply Co, 164 26th.
	Neighbor A J, 884 26th.
	Ogden Steam Laundry Co, 437 25th.

Ogden Steam Laundry

Launderers and French Dry Cleaners

O. A. PARMLEY, Manager

Phones: 174 437 Twenty-Fifth St.

Grix Lamoni, 358 25th.	Quong Lee, 229 25th.
Mercantile Installment Co, 366 24th.	Sam Wo, 2466 Lincoln av.
Paine & Hurst, 2467-2469 Washington av.	Sing Lee, 2509 Lincoln av.
Rasmussen O D, 2357-2359 Washington av.	Superior Steam Laundry, 349 23d.
Wright W H & Sons Co, Washington av n w cor 24th.	Troy Steam Laundry Co, 2538-2540 Wall av.
Wykes M M Co, 2335 Washington av.	Weller J H, 170 E 21st.
*LANDS.	LAWYERS.
Brooks R S & Son, 117 25th.	Agee & McCracken, 415-416 First Nat Bank Bldg.
Las Vegas Fruit Land Co, 210 First Nat Bank Bldg.	Chez Joseph, 403-404 First Nat Bank Bldg.
Skeen Moroni, 300-301 Madison av.	Bagley J E, 313-314 First Nat Bank Bldg.
Western Land & Inv Co, 415-416 Eccles Bldg.	Corn S T, 309-310 First Nat Bank Bldg.
*LATH AND SHINGLES.	Davis J C, 214-216 First Nat Bank Bldg.
(See also Lumber Mnfrs and Dealers.)	Dean G S, N Ogden.
Belnap Hyrum Lumber Co, 229 24th.	Farnsworth R S, 310-311 Eccles Bldg.
Eccles Lumber Co, 154-164 24th.	Gideon Valentine, 311-312 First Nat Bank Bldg.
	Gunnell V C, 2411 Washington av.

Elsen, The Furrier & Taxidermist

423 24th St.—Peery Annex

Bell Tel. 737-Y

Do not fail when hungry or thirsty to call at the **ELITE CAFE OR BAR** when in town 2415 Washington Ave.

FRED M. NYE CO. DUNLAP
THE CLOTHIERS HATS
 2413 WASHINGTON AVE.

604 LAW R. L. POLK & CO'S LIV

LAWYERS.—Cont.

Halverson & Pratt, 402-403 Eccles Bldg.
 Harris N J, 409-410 First Nat Bank Bldg.
 Henderson H H, 214-215-216 First Nat Bank Bldg.
 Heywood A R, 369 24th.
 Hollingsworth C R, 303 Eccles Bldg.
 Horn A G, 2421 Washington av.
 Hulaniski E T, 407 First Nat Bank Bldg.
 Jenson David, 404-405 Eccles Bldg.
 Johnson T D, 347½ 24th.
 Kimball J N, 426 Eccles Bldg.
 McCormick George, 2408 Washington av.
 Maginnis S A, 422-424 Eccles Bldg.
 Maginnis W L, 422-424 Eccles Bldg.
 Marsh G J, 404 Eccles Bldg.
 O'Connolly T R, 369 24th.
 Pope J T, 417-418 First Nat Bank Bldg.
 Richards, Davis & Boyd, 305-309 Eccles Bldg.
 Skeen J D, 300-301 Eccles Bldg.
 Skeen W R, 300-301 Eccles Bldg.
 Willis & De Vine, 301 First Nat Bank Bldg.

***LEAF TOBACCO.**

Columbia Club Cigar Co, 451 25th.

***LEATHER GOODS.**

Gallacher D I & Co, 2406 Washington av.
 Read J G & Bros Co, 338-340 24th.
 Utah Stationery Co, 2407 Washington av.

LIBRARIES.

See page 44.

***LIGHT COMPANIES.**

Utah Light & Ry Co, 2474 Washington av.

LIME MNFRS AND DEALERS.

Belnap Hyrum Lumber Co, 229 24th.
 Eccles Lumber Co, 154-164 24th.
 Miller O S, N Ogden.
 Volker-Scowcroft Lumber Co, 237-245 24th.

***LINOLEUM.**

New York Racket Store, 2357 Washington av.
 Ogden Furniture & Carpet Co, 2422-2434 Washington av.

***LIQUOR HABIT CURES.**

Badcon Pharmacy, 2421 Washington av.

LIQUORS.

See Saloons; also Wines and Liquors.

LIVE STOCK BREEDERS AND DEALERS.

Brooks R S & Son, 117 25th.
 Bruce J E, 1981 Washington av.
 Brummitt J J, 2374 Washington av.
 Inter-Mtn Sheep Co, 305 Eccles Bldg.
 Lindsay-Bitton Live Stock Co, 2484 Washington av.
 Ogden City Horse Importing Co, 2150 Washington av.
 Vineyard Land & Stock Co, 202 Eccles Bldg.

LIVERY, FEED AND SALE STABLES.

Allen's Baggage, Hack & Bus Line, 412 25th.
 Call C J, 354 23d.
 Corey Livery Co, 2566 Washington av.
 Dee C M, 248 24th.
 Everett J F & Co, 2219 Washington av.
 Lashus G W & Son, rear 2525 Lincoln av.
 Nelson & Fell, 326-328 24th.
 Ogden Feed & Sale Stables, 2219 Washington av.

Utah Stationery Co. COMPLETE LINE
OF
WASHINGTON AVE., S. W. COR. 24th ST. MORMON PUBLICATIONS

LIV OGDEN BUSINESS DIRECTORY 1910. MAP 605

Red Front Livery & Sale Stable, 239 25th.
 Williams W E, 239 25th.

LOANS.

Bratz E F, 410 25th.
 Brummitt J J, 2374 Washington av.
 Drake D D, 410 Eccles Bldg.
 Ellis D W Abstract Co, under First Nat Bank.
 Forristall J M, 413-414 First Nat Bank Bldg.
 Garrison, Foster & Garrison, 2411 Washington av.
 Goddard B H, 412 Eccles Bldg.
 Goddard H H, 310-311 Eccles Bldg.
 Hunter Investment Co, 211-212 First Nat Bank.
 Hunter & Kennedy, 211-212 First Nat Bank Bldg.
 Hussey-Woods Realty Co, 2484 Washington av.
 Kelly & Herrick, 2500 Washington av.
 Nye J C, 2411 Washington av.
 Peirce W N, 413 24th.
 Rasmuson Realty Co, 350 24th.
 Skeen Moroni, 300-301 Eccles Bldg.
 Stratford Collection & Reporting Co, 411 First Nat Bank Bldg.
 Western Brokerage Co, 223 Eccles Bldg.
 Western Land & Inv Co, 415-416 Eccles Bldg.

LOCKSMITHS.

Hansen H C & Co, 2564 Washington av.

LODGING HOUSES.

See Furnished Rooms.

***LUBRICATING OILS.**

Ogden Paint, Oil & Glass Co, 2440 Washington av.

LUMBER MANUFACTURERS AND DEALERS.

Belnap Hyrum Lumber Co, 229 24th.
 Eccles Lumber Co, 154-164 24th.

Humphris C J, 202 E 21st.
 Jones E J, 2830 Wall av.
 Oregon Lumber Co, 154 24th.
 Pioneer Coal & Lumber Co, 345 2d.
 Spencer Lumber Co, 2424 Wall av.
 Utah & Oregon Lumber Co, 145 24th.
 Volker-Scowcroft Lumber Co, 237-245 24th.
 Wheelwright Bros Co, 2476 Washington av.

LUNCH ROOMS.

See Restaurants.

***MACARONI.**

Frazzini Bros, 256 25th.

***MACHINERY.**

Consolidated Wagon & Machine Co, 2284 Washington av.

MACHINISTS.

See Founders and Machinists.

***MAIL ORDERS.**

Ogden Mail Order Co, 2468 Washington av.

***MALTSTERS.**

Becker Brewing & Malting Co, 19th s w cor Lincoln av.

***MANTELS AND GRATES.**

Boyle Furniture Co, 2335 Washington av.
 Eccles Lumber Co, 323 24th.

MANUFACTURERS AGENTS.

Tavey H C, 2343½ Washington av.

***MAP PUBLISHERS.**

Polk R L & Co, 613-616 Dooly Bldg, Salt Lake City.

VOLKER-SCOWCROFT LUMBER COMPANY WHOLESALE AND RETAIL DEALERS
237-245 TWENTY-FOURTH STREET

WE EXTEND CREDIT TO ALL. YOUR CREDIT IS GOOD.

Ogden Furniture & Carpet Co. 2422 to 2434 Washington Ave.

Lambert Paper Co.,

Both Phones 151 No. 380 23rd St., Ogden
 Wholesalers of Paper, Bags, Stationery, Printers' Supplies, etc.

We Will Save You Money On Anything From a Pin to an Automobile

OGDEN MAIL ORDER CO., Box 128, Ogden, Utah

N. O. OGDEN CO. Shoes for the
Whole Family
Nettleton Shoes 236 25th St.

WATERPROOF TENTS

Ogden Tent Co
Modern Tent Builders
421-427 23d St.
Bell Tel. 233

606 MAR

R. L. POLK & CO'S

MED

MARBLE WORKERS AND DEALERS.

Mitchell Bros, 2003 Jefferson av.
Parry Joseph & Sons Co, 2253 Wash-
ington av.

MASONS.

See Contractors.

MATTRESS MANUFACTURERS.

Smith Bros, Canyon rd nr U L & R
Power House.

MEATS—WHOLESALE.

Russell-James Co, 126 25th and 185
24th.
Weatherby Dressed Meat Co, 2321
and 2458 Washington av.

MEAT MARKETS.

Armor Meat Market, 334 25th.
Ballard & Belnap, 2323 Washington
av and 331 24th.
Beckstead Alexander, 2478 Washing-
ton av.
Biel M & Son, 173 25th.
Burgi & Linderman Co, 2311 Wash-
ington av.
California Market, 126 25th.
Cardon Bros & Co, 246 Washington
av.
Cash Meat Market, 331 24th.
Central Meat Market, 2269 Washing-
ton av.
Chicago Market, 185 24th.
Coop Albert, 245 30th.
De Wees C C, 1266 Washington av.
Doyle J M, 2584 Washington av.
Elk Meat Market Co, 137 25th.
Grill Philip, 2269 Washington av.
Keller's Riverside Market, 1802
Washington av.
Lindsay Elite Meat Market, 2321
Washington av.
Moulding Leander, 2701 Washington
av.
Ogden Meat Co, 2323 Washington av.
Peterson J S, n s Wilson's la 1/4 mile
w of Meeting House.

Peterson & Langlois, 24th s w cor
Grant av.
Pingree Job jr, 2616 Washington av.
Rio Grande Cash Meat Market, 2010
Washington av.
Rodgerson D E, W Weber.
Russell-James Co, 126 25th and 185
24th.
Russell J M, 334 25th.
Sawyer Bros, 2175 Jackson av.
Seager Meat & Grocery Co, 2644
Madison av.
Seibold Wm, 2780 Washington av.
Shaw I M, 205 Washington av.
Success Meat Market, 2311 Wash-
ington av.
Taylor H E jr, 616 24th.
Washington Market, 2458 Washing-
ton av.
Weatherby Dressed Meat Co, 2321
and 2458 Washington av.
White G F, 2010 Washington av.
Wright W G, 3100 Washington av.

MEDICAL REMEDIES.

Badcon Pharmacy, 2421 Washington
av.
Greenhalgh Remedy Co, 2124 Wash-
ington av.
Rexall Remedies, 300 25th.
Viavi Co, 323-324 Eccles Bldg.

MEDICINE MANUFACTURERS.

Badcon Pharmacy, 2421 Washington
av.
Driver C E, 2349 Washington av.
Driver Wm & Son Drug Co, 2453
Washington av.

MEN'S FURNISHINGS.

(See also Clothing Dealers.)

B B Store, 172 25th.
Browne S H Co, 2449 Washington av.
Domoto & Co, 153-155 25th.
Ives C D & Co, 2483 Washington av
and 382 25th.
Kuhn A & Bro, 2363-2365 Washing-
ton av.
Mercantile Installment Co, 366 24th.
Model Clothing Co, 314 25th.

CALVIN STUART

Contractor and Builder

Shop and Residence, 2952 Wall Ave.

Estimates Furnished on Ap-
plication. First-class Repair
Work of all Kinds a Spec-
ialty. All Work Guaranteed.

Bell Phone 373-X

BADCON PHARMACY

A. R. McINTYRE
Propr.

Post Office Station No. 2 2421 WASHINGTON AVE. U. S. Weather Bureau

A COMPLETE DRUG STORE

MEN OGDEN BUSINESS DIRECTORY 1910. MIN 607

Nye Fred M Co, 2413 Washington
av.
Ogden N O Co, 236 25th.
Palace The, 280 25th.
Rasmussen O D, 2357-2359 Washing-
ton av.
Rosenbluth & Oppman, 352 25th.
Rosenthal & Albert, 280 25th.
Toggery The, 2449 Washington av.
Watson-Tanner Clothing Co, 372-376
24th.
Wright W H & Sons Co, 2355 Wash-
ington av.

***MERCHANT TAILORS.**

(See also Clothing Dealers; also
Tailors.)

Anderson Peter Tailoring Co, 2478
Grant av.
Anderson R W, 254 25th.
Christiansen E C, 370 24th.
Jones T W, 474 24th.
Kissel Henry, 2458 Grant av.
Nobby Sutorium, 320 24th.
Toggery The, 2449 Washington av.

MESSENGER COMPANIES.

American District Telegraph Co, 2406
Washington av.

MIDWIVES.

(See also Nurses.)

Slight A P, 2657 Barlow av.

MILK DEALERS.

See Dairies.

***MILL PRODUCTS.**

Ogden Milling & Elevator Co, 2220
Washington av.

MILL WORK.

Isakson P A, rear 247-251 22d.
Ogden Planing Mills Co, 2160-2170
Washington av.

MILLINERY.

Wholesale.

Lyman Bros Co, 425 23d.

Retail.

Adams Francella, 2374 Washington
av.
Driggs Millinery Co, 2350 Washing-
ton av.
La Mode Millinery, 339 24th.
Leader Millinery, 2351 Washington
av.
Mansfield & Burrows, 2470 Washing-
ton av.
Mercantile Installment Co, 366 24th.
Morrison Mrs W W, 2438 Washing-
ton av.
New York Racket Store, 2357 Wash-
ington av.
Peterson Dorothy, 343 24th.
Pope-Lyon Mrs S E, 2351 Washing-
ton av.
Princess Millinery Co, 2374 Washing-
Nat Bank.
Spurgeon N L, 2372 Washington av.
Wykes M M Co, 2335 Washington
av.

***MINERAL SPRINGS.**

Utah Sanitarium Co, 9 miles n of Og-
den.

***MINERAL WATERS.**

Badcon Pharmacy, 2421 Washington
av.
Natural Mineral Water Co, 335-337
24th.

MINING COMPANIES.

Aura King Gold Mining Co, 211 First
Nat Bank Bldg.
Crystal Carbonate Mining Co, 409
Eccles Bldg.
Del Verde Mining Co, 2484 Wash-
ington av.
Denver & Ogden Mining Co, 2463
Washington av.
Eldorado Gold M & M Co, 427 25th.

OGDEN PLANING MILLS CO.

2160-2170
WASHINGTON AVE.

SASH, DOORS, TURNING, STAIR WORK

ALL KINDS OF MILL WORK

PHONE 666 IND.

THE ECCLES LUMBER CO. WHOLESALE AND RETAIL
156 TO 164 24th ST.
LUMBER, DOORS, SASH AND
ALL KINDS OF BUILDING MATERIAL AND MILL WORK

Allen's Baggage, Hack and Bus Line

Office, 412 25th St.

Both Telephones 22

**DEALERS IN AND IMPORTERS OF
 JAPANESE PROVISIONS and
 GENERAL MERCHANDISE**
CONTINENTAL SUPPLY CO.
 Phone: Bell 1047. P. O. Box 86. OGDEN, UTAH
 Branches: Sparks, Nev., Cheyenne, Wyo.

608

MIN

R. L. POLK & CO'S

MUS

MINING COMPANIES—Cont.

Gold Bug M & M Co, 311-312 First Nat Bank Bldg.
 Gold Rail Mining Co, 2484 Washington av.
 Independence Copper Co, 311-312 First Nat Bank Bldg.
 Kenneth M & M Co, 413 24th.
 Midland Gold & Copper M & R Co, 2374 Washington av.
 Mountain Laurel Mining Co, 403 Eccles Bldg.
 Napoleon & Maghera G & C M & R Co, 427 25th.
 New York & Great Western M S & D Co, 409 Eccles Bldg.
 North Mercur Mining Co, 409 Eccles Bldg.
 North Star M & M Co, 409 Eccles Bldg.
 Ogden Lucin Copper Co, 411 First Nat Bank Bldg.
 Ogden-Nevada Mining Co, 2484 Washington av.
 Ogden Onyx Co, 7 Court House Bldg.
 Santa Maria G & C M & R Co, 427 25th.
 Single Gold Standard M & M Co, 403 Eccles Bldg.
 Spanish Belt Mining Co, 211 First Nat Bank Bldg.
 Wahsatch Mining Co, 2421 Washington av.
 Wasatch Copper Mining Co, 409 First Nat Bank Bldg.
 Yellow Boy Mining Co, 2500 Washington av.
 Yellow Top Leasing & Milling Co, 2484 Washington av.

*MINING ENGINEERS.

Baker H C, 2421 Washington av.
 Chambers A H, 887 23d.

*MINING INVESTMENTS.

Hunter & Kennedy, 211-212 First Nat Bank Bldg.

MINING OPERATORS.

Brummitt J J, 2374 Washington av.

* MORMON PUBLICATIONS.

Utah Stationery Co, 2407 Washington av.

*MORTGAGE LOANS.

Bratz E F, 410 25th.
 Brummitt J J, 2374 Washington av.
 Ellis D W Abstract Co, under First Nat Bank.
 Garrison, Foster & Garrison, 2411 Washington av.
 Goddard B H, 412 Eccles Bldg.
 Hunter Investment Co, 211-212 First Nat Bank Bldg.
 Hunter & Kennedy, 211-212 First Nat Bank Bldg.
 Hussey-Woods Realty Co, 2484 Washington av.
 Kelly & Herrick, 2500 Washington av.
 Stratford Collection & Reporting Co, 411 First Nat Bank Bldg.

*MOTORCYCLES.

Hansen H C & Co, 2564 Washington av.

*MOTION PICTURE MACHINES.

Progressive Motion Picture Co, 2349½ Washington av.

MUSIC TEACHERS.

Agee A L, 885 E 12th.
 Ballantyne Joseph, 2539 Orchard av.
 Bauer Alma, 350 23d.
 Biddle G E, 2456 Madison av.
 Colby B E, 2626 Quincy av.
 Columbian Conservatory of Music, 2556 Washington av.
 Coop Squire, 2416 Washington av.
 De Witt I M, 2235 Grant av.
 Ford L W, 117 Poplar av.
 Hunter C A, 2248 Quincy av.
 Johnson D M, 932 Capitol av.
 Jones E L, 882 25th.
 Oborn E F, 1141 23d.
 Parry A J, 261 23d.
 Payne B M, 159 28th.
 Prout R E, 2455 Van Buren av.
 Reeder L A, 3153 Porter av.
 Salter J W, 2746 Adams av.

J. C. GALE GRADING AND EXCAVATING CONTRACTOR

Drayage and all kinds of TeamWork. 715 28th St., Bell Tel. 1036-Y

FALSTAFF CAFE

Wines, Liquors and Cigars
 Dining Rooms for Ladies

"A Little Better Than Good Enough"

C. M. Leedom, Propr.

2425 Washington Ave.

MUS

OGDEN BUSINESS DIRECTORY 1910.

NOT

609

Smith M L, 842 23d.
 Thomas E H, 2736 Washington av.
 Wehrend Olga, 1460 Cahoon av.
 Welch J M, 3003 Grant av.
 Whitaker S T, 918 22d.

MUSIC AND MUSICAL MERCHANDISE.

Glen Bros Piano Co, 2560 Washington av.
 Ogden Music Co, 2370 Washington av.
 Pantone J M, 414 25th.
 Smith C H, 278 25th.
 Uncle Sam's Loan Office, 278 25th.
 Williams Ezra H G Music Co, 2215 Washington av.

NEWS DEALERS.

(See also Booksellers; also Stationers.)

Barkalow Bros, 142 25th.
 Boyle D L, 110 25th.
 Goddard H E, 2309 Washington av.
 Gray News Co, Union Depot.
 Munsey E A, 348 25th.
 Taylor's Cigar Store, 2436 Grant av.
 Utah Stationery Co, 2407 Washington av.

*NEWSPAPERS.

(See also pages 44-45.)

Deseret News, 403 25th.
 Industrial Utah, 2470 Washington av.
 Ogden Evening Standard, 360 24th.
 Ogden Morning Examiner, 364 24th.
 Salt Lake Herald-Republican, 366 25th.
 Salt Lake Telegram, 2438 Washington av.
 Salt Lake Tribune, 2438 Washington av.
 Semi-Weekly Standard, 360 24th.

NOTARIES PUBLIC.

Abels G J S, 420 24th.
 Auth Edward, 412 First Nat Bank Bldg.
 Bagley J E, 313-314 First Nat Bank Bldg.

Closely Connected with Tanners and Pullers both East and West.

Bell Phone 781
 Ind. Phone 355

O. M. RUNYAN

DEALER IN

Hides, Pelts, Tallow, Beeswax & Furs

Always in the Market at top market prices.

Reference: Com'l Nat. Bank, Ogden, Utah

Office and Warehouse 2263-2269 Wall Ave.

Barton C H, 2384 Washington av.
 Bigelow A P, Ogden State Bank.
 Bratz E F, 410 25th.
 Brummitt J J, 2374 Washington av.
 Burton J F, 2384 Washington av.
 Chez Joseph, 403-404 First Nat Bank Bldg.
 Davis J C, 214-216 First Nat Bank Bldg.
 Forristall J M, 413-414 First Nat Bank Bldg.
 Foster Horace S, 2411 Washington av.
 Gideon Valentine, 311-312 First Nat Bank Bldg.
 Harris N J, 409-410 First Nat Bank Bldg.
 Hulaniski E T, 407 First Nat Bank Bldg.
 Hunter R P, 211-212 First Nat Bank Bldg.
 Jenson David, 404-405 Eccles Bldg.
 Kelly G J, 2500 Washington av.
 Kennedy O A, 211-212 First Nat Bank Bldg.
 McCormick George, 2408 Washington av.
 McIntosh A V, 2400 Washington av.
 Matthews T E, under First Nat Bank.
 Nelson S P, 2384 Washington av.
 Past A C, Ogden State Bank.
 Peirce W N, 413 24th.
 Rawson M E, Ogden State Bank.
 Richey Walter, 2438 Washington av.
 Skeen Moroni, 300-301 Madison av.
 Stratford E A, 411 First Nat Bank Bldg.
 Wenger A A, 415-416 Eccles Bldg.
 Woods F L, 2484 Washington av.

NOTIONS.

(See also Dry Goods.)

Charlton E P & Co, 2363 Washington av.
 Creasey's Bargain Store, 2420 Washington av.
 Domoto & Co, 153-155 25th.
 Five, 10 & 15 Cent Store, 2363 Washington av.
 New York Racket Store, 2357-2359 Washington av.
 West H A, 2972 Washington av.

P. A. ISAKSON

CONTRACTOR AND BUILDER
 Buildings Furnished Complete. Estimates Furnished
 REAR 247-251 TWENTY-SECOND STREET

Day and Evening Sessions. School all the year. Enter at any time

OGDEN BUSINESS COLLEGE

(Incorporated)
LEWIS BLOCK, 2447 Washington Ave.
G. C. GILL, Secretary.
Bell Tel. 794 Ind. Tel. 925

The School that has a reputation for Thoroughness and Discipline

PIANOS OF QUALITY

Steinway, Sohmer, Estey, Kimball, and others
Ogden Music Co. 2370 Washington Ave.

610 NOV R. L. POLK & CO'S ORG

***NOVELTY WORKS.**

Becraft L H, 301 24th.
Hansen H C & Co, 2564 Washington av.

NURSERYMEN.

(See also Florists; also Green-houses.)

Moore's Nurseries, 1266 Washington av.

NURSES.

(See also Midwives.)

Baxter Sarah, 256 22d.
Berges Clara, 635 25th.
Farrington Carrie, Reed Hotel.
Greenwell A A, 2426 Monroe av.
Hall Harriet, 2260 Monroe av.
Hendry Sarah, 2724 Pacific av.
Higgins Zadi, 2556 Washington av.
Hubenthal L C, 1026 24th.
Hubenthal R M, 1026 24th.
Knowles Elizabeth, Reed Hotel.
Manning Alice, 2664 Madison av.
Peterson Mary, 362 24th.
Prout H A, 2455 Van Buren av.
Seier D C, 1774 Cahoon av.
Tracy M J, n s 12th 1 w of S P tracks.

OCULISTS AND AURISTS.

(See also Physicians.)

Bates Edgar, 2457 Washington av.
Brick S L, 2465 Washington av.
Freiday W G, 2451 Washington av.

***OFFICE, STORE AND BANK FIXTURES.**

Isakson P A, rear 247 22d.
Ogden Planing Mills Co, 2160-2170 Washington av.

***OFFICE FURNITURE.**

Ogden Office Supply Co, 355 24th.

***OFFICE SUPPLIES.**

Ogden Office Supply Co, 355 24th.
Spargo's Book Store, 2465 Wash-
ington av.
Utah Stationery Co, 2407 Washington av.

OIL COMPANIES.

California Oil & Asphalt Co, 311 First Nat Bank Bldg.
Continental Oil Co, n s 24th w of R R tracks.
Fossil Cons Oil Co, basement Reed Hotel Blk.
Ogden Fossil Oil & Land Co, base-
ment Reed Hotel Blk.
Tunnel Oil Co, 417 First Nat Bank Bldg.
Utah Oil & Liquid Asphalt Co, 311 First Nat Bank Bldg.

OIL DEALERS.

Continental Oil Co, n s 24th w of R R tracks.
Eccles Paint & Glass Co, 325 24th.
Ogden Paint, Oil & Glass Co, 2440 Washington av.
Watson-Flygare Hardware Co, 2414 Washington av.

***OMNIBUS LINES.**

Allen's Baggage, Hack & Bus Line, 412 25th.

OPTICIANS.

(See also Jewelers.)

Lewis J S & Co, 2437 Washington av.
Rushmere J T, 2464 Washington av.

***ORGANS AND PIANOS.**

Glen Bros Piano Co, 2560 Washing-
ton av.
Ogden Music Co, 2370 Washington av.
Williams Ezra H G Music Co, 2215 Washington av.

GARRISON, FOSTER & GARRISON

PHONES: BELL 393, IND. 671 2411 WASHINGTON AV.
Real Estate, Loans, Rentals and Insurance

**COMPLETE CASH AND CREDIT HOME FURNISHERS
BOYLE FURNITURE COMPANY
CARPETS, DRAPERIES, WALL PAPER, RANGES, GRANITWARE**

OST OGDEN BUSINESS DIRECTORY 1910. PHO 611

OSTEOPATHS.

Hibbs A P, 407 Eccles Bldg.
Houghton A E, Arlington Hotel.

OVERALL MANUFACTURERS.

Ogden Overall & Shrit Co, Washing-
ton av s w cor 17th.

PAINTERS.

Carriage.

Central Carriage Works, 2345 Hud-
son av.
McKinnon J J, 2202 Washington av.
Morgan John, 142 Tracy av.

House and Sign.

Ford John N & Son, w s Pacific av nr
33d.
Jensen Jens, 350 35th.
Lund J W, 2772 River av.
Muller G A & Sons, 2582 Washing-
ton av.
Wilson N S, 656 21st.

Sign.

Acme Adv Co, 357 24th.
Utah Bill Posting Co, 2448 1/2 Wash-
ington av.

PAINTERS' SUPPLIES.

Eccles Paint & Glass Co, 325 24th.
Ogden Paint, Oil & Glass Co, 2440
Washington av.
Watson-Flygare Hardware Co, 2414
Washington av.

PAINTS, OILS AND GLASS.

Eccles Paint & Glass Co, 325 24th.
Griffin Paint Co, 2310 Washington av.
Ogden Paint, Oil & Glass Co, 2440
Washington av.

PALMISTS.

Bailey Louise, 446 E 22d.

PAPER—WHOLESALE.

Lambert Paper Co, 380 23d.
Scoville Paper Co, 2445 Grant av.

***PAPER BAGS.**

Lambert Paper Co, 380 23d.

PAPER HANGERS.

Ford John N & Son, w s Pacific av nr
33d.
Griffin Paint Co, 2310 Washington av.
Lund J W, 2772 River av.

PATENT MEDICINES.

Ambler Mfg Co, Harrisville.
Badcon Pharmacy, 2421 Washington
av.
Car-Oba Medicine Co, 2356 Washing-
ton av.
Driver Wm & Son Drug Co, 2453
Washington av.

PAWN BROKERS.

Kertz Bros, 160 25th.
Kertz Jacob, 310 25th.
Smith C H, 278 25th.
Uncle Sam's Loan Office, 278 25th.
Wolf Benjamin, 140 25th.

***PELTS AND FURS.**

Runyon O M, 2263-2269 Wall av.

***PERFUMES.**

Badcon Pharmacy, 2421 Washington
av.
Driver Wm & Son Drug Co, 2453
Washington av.

***PHONOGRAPHS AND RECORDS.**

Becraft L H, 301 24th.
Glen Bros Piano Co, 2560 Washington
av.
Ogden Music Co, 2370 Washington
av.
Proudfit Sporting Goods Co, 351 24th.

Phones--Bell 346; Ind. 346 Wholesale and Retail CONTRACTING ELECTRICIANS 2448 Washington Ave.

ELECTRIC SUPPLY & FIXTURE CO.

Watson-Flygare Hardware Co.

Builder's and Painter's Supplies 2414 Washington Ave.

J. M. FORRISTALL 413-414 First Nat. Bank Bldg.
Real Estate, Loans, Rentals and Collections

THE TROY WAY IS THE RIGHT WAY
TROY LAUNDRY
 S. H. HENDERSHOT, Manager
 2538-2540 WALL AVENUE

612 PHO R. L. POLK & CO'S PIT

PHOTOGRAPHERS.

Cady P B, 2434 Washington av.
Crawshaw Photo Studio, 2469 Washington av.
Hinley G A, 2469 Washington av.
Sooy B F, 2411 Washington av.
Studio Royal, 2457 Washington av.
Tripp G W, 340 25th.

PHYSICIANS AND SURGEONS.

Allen J X, 365 23d.
Alton J F, Broom Hotel.
Baker G W, 410 25th
Bates Edgar, 2457 Washington av.
Brick S L, 2465 Washington av.
Browning W J, 2465 Washington av.
Carnahan J D, 2447 Grant av.
Clark F G, 218 First Nat Bank Bldg.
Condon A S, 2468 Washington av.
Conroy E M, 300 25th.
Coulter C E, 420 Eccles Bldg.
Crawshaw L H, 2301 Washington av.
Dickson G A, 28-29 Lewis Blk.
Doran T C, 410 25th.
Driver John, 325 26th.
Emmett W R, 3132 Washington av.
Estes N D, 2468 Washington av.
Fernlund Abraham, 340 25th.
Forbes H B, 400 Eccles Bldg.
Freiday W G, 2451 Washington av.
Gordon J S, 325-326 Eccles Bldg.
Gowans E G, Industrial School.
Green G W, 2480 Grant av.
Ikebuchi M, 2204 Quincy av.
Joyce R S, First Nat Bank Bldg.
Kushiyama Y, 2204 Quincy av.
McCune R A, 2512 Washington av.
Mills E P, 20-24 Lewis Blk.
Morrell J R, 205 First Nat Bank Bldg.
Osgood C F, 2560 Jefferson av.
Pidcock J W, 2301 Washington av.
Powers H J, 410 25th.
Powers J H, 2337 Grant av.
Rich E I, 203 First Nat Bank Bldg.
Rich Lorin F, 2469 Washington av.
Rich & Osgood, 2479 Washington av.
Ridge A M, 57-58 Lewis Blk.
Ries A F, 30-31 Lewis Blk.
Robinson A A, 36 Lewis Blk.
Smith E H, 321 Eccles Bldg.
Taplin D S, 118 Harrisville rd.

***PIANO MOVERS.**

Allen's Baggage, Hack & Bus Line, 412 25th.
Jogalong Transfer Co, 328½ 25th.
Ogden Music Co, 2370 Washington av.
Ogden Transfer & Storage Co, 2459 Grant av.
Slade J C, 408 25th.

PIANO TUNERS.

Blair Henry, 2900 Pingree av.
Glen Bros Piano Co, 2560 Washington av.
Hines J W, 2336 Washington av.
Layne H C, 3285 Grant av.
Ogden Music Co, 2370 Washington av.
Williams Ezra H G Music Co, 2215 Washington av.

PIANOS AND ORGANS.

Glen Bros Piano Co, 2560 Washington av.
Ogden Music Co, 2370 Washington av.
Pantone J M, 414 25th.
Thomas N J, 281 24th.
Williams Ezra H G Music Co, 2215 Washington av.

***PICKLE MANUFACTURERS.**

Superior Horse Radish & Pickle Co, 2230 Wall av.
Utah Vinegar & Pickle Works, 2454 Wall av.

***PICTURES AND FRAMES.**

Boyle Furniture Co, 2335 Washington av.
Masso Fred, 2464 Washington av.
Ogden Furniture & Carpet Co, 2422-2434 Washington av.

***PITCH AND TAR.**

O'Neill J P Construction Co, 423 25th.

KELLY & HERRICK Fire and Accident Insurance, Real Estate and Loans.
2500 Washington Ave. Both Phones 76

OGDEN STEAM LAUNDRY CO.

LAUNDERERS AND DRY CLEANERS

437 TWENTY-FIFTH STREET BOTH PHONES 174

PLA OGDEN BUSINESS DIRECTORY 1910. POU 613

PLANING MILLS.

Eccles Lumber Co, 154-164 24th.
Flewellling Building Co, 286 E 20th
Humphris C J, 202 E 21st.
Isakson P A, rear 251 22d.
Ogden Planing Mills Co, 2160-2170 Washington av.
Utah & Oregon Lumber Co, 145 24th.

PLASTERERS.

See Contractors—Plastering.

***PLATE GLASS.**

Ogden Paint, Oil & Glass Co, 2440 Washington av.

***PLAYER PIANOS.**

Ogden Music Co, 2370 Washington av.
Williams Ezra H G Music Co, 2215 Washington av.

PLUMBERS, STEAM AND GAS FITTERS.

Dallimore W J, 417 23d.
Donaldson W S & Sons, 413 23d.
Halverson Bros, 425 25th.
Krumperman J F, 322 24th.
Macbeth James, 2450 Washington av.
Meek A W, 2574 Washington av.
Ogden Plumbing Co, 421 23d.

Smeding John, 420 24th.
Zitzman Lewis, 2075 Washington av.

***PLUMBERS' SUPPLIES.**

Meek A W, 2574 Washington av.

***PLUMBING AND HEATING SUPPLIES.**

Wholesale.

Ogden Plumbing Co, 421 23d.

***PORK PACKERS.**

Russell-James Co, 183 24th and 126 25th.

***PORTRAITS.**

Kammeyer P J, 2349½ Washington av.

***POST CARDS.**

Badcon Pharmacy, 2421 Washington av.
McDermott J W jr, 102 25th.

POULTRY BREEDERS.

Blancett Henry, 38th s w cor Grant av.
Harrop Fred, Washington av s w cor 39th.

OGDEN PLUMBING CO.

BRIG BALLANTYNE, Manager



Plumbing and Heating Contractors

421-423 23rd St.

Pullman Bar

W. J. WOLFINGER, Proprietor
270 25th St. Opposite Lyceum

The Best of Wines, Liquors and Cigars

Mexican Chili Parlor in Connection

Ind. Phone 674

Hyrum Belnap Lumber Company
 All Kinds Building Material.
 229 Twenty-Fourth Street

Livery, Sale and Boarding Stable
J. F. Everett & Co.
 2219 Washington Ave.



BELL TEL. 876 IND. 500

Abstracts
OF TITLE

D.W. Ellis Abstract Co.

(Licensed and Bonded)

Under First National Bank

614 POU R. L. POLK & CO'S RAI

POULTRY BREEDERS—Cont.
 Stephens S L, 34th cor Lincoln av.
 Tellson Hans, Riverdale.
 Thorogood A E, ¼ mile s w of Wasatch Orchard Co.

***POULTRY AND GAME.**
 Russell-James Co, 126 25th and 183 24th.

***PROMOTERS.**
 Brummitt J J, 2374 Washington av.

***PROVISIONS—WHOLESALE.**
 Russell-James Co, 126 25th and 183 24th.

***PUBLIC STENOGRAPHERS.**
 Harris L A, 409-410 First Nat Bank Bldg.

Residence 1064 22nd St.
 Ind. Phone 677

LEO A. HARRIS
STENOGRAPHER

ROOM 409 FIRST NATIONAL BANK BLDG.

PHONES: { Bell 1290
 Ind. 357

PRINTERS—BOOK AND JOB.

Browning W W & Co, 2461 Washington av.
 Dean G S, N Ogden.
 Denkers G B & Son, 2349½ Washington av.
 Hestmark A T, 364 24th.
 Scoville A L Press, 2445 Grant av.
 Thomas B F, 2470 Washington av.
 Wasatch Printing Co, 374 23d.
 Woody Printing Co, 2465 Washington av.

PRODUCE AND COMMISSION.

(See also Commission Merchants.)

Blackman & Griffin Co, 2546 Washington av.
 Brown J R, 2263 Washington av.
 Cragun Bros, 2246 Washington av.
 Farr T & Co, 2270 Washington av.
 Griffin H L Co, 2364 Wall av.
 Ogden Commission Co, 153 24th.
 Russell-James Co, 126 25th and 183 24th.
 Smurthwaite C A Prod Co, Lewis Blk.

PUBLISHERS.

Bowman B R, 364 24th.
 Glasmann Wm, 360 24th.
 Lee P M, 364 24th.
 Polk R L & Co (Directory), 613-616 Dooley Bldg, Salt Lake City.
 Thomas B F, 2470 Washington av.

***PUMPS.**

Consolidated Wagon & Machine Co, 2284 Washington av.

***PUTTY.**

Ogden Paint, Oil & Glass Co, 2440 Washington av.

***RACKET STORES.**

New York Racket Store, 2357-2359 Washington av.
 Rasmussen O D, 2357-2359 Washington av.

RAILROADS.

See pages 47-48.

E. J. JONES & CO. Yard, 2830 Wall Ave.
 Phone, Bell 753-X

DEALERS IN LUMBER, LATH, DOORS AND SASH

A NEW PAINT STORE IN OGDEN
THE ECCLES PAINT & GLASS CO.
 IND. 40 323-325 24th St. EELL 88

RAI OGDEN BUSINESS DIRECTORY 1910. REN 615

***RAILWAY SUPPLIES.**

Row-Lyo Classification, Signal & Case Co, 214 First Nat Bank Bldg.

***RAW FURS.**

Runyan O M, 2263-2269 Wall av.

REAL ESTATE DEALERS.

Agee R S, 414 First Nat Bank Bldg.
 Ballantyne & Critchlow, 210 First Nat Bank Bldg.
 Box Elder Improvement Co, 214 First Nat Bank Bldg.
 Bratz E F, 410 25th.
 Brummitt J J, 2374 Washington av.
 Ellis D W Abstract Co, under First Nat Bank.
 Forristall J M, 413-414 First Nat Bank Bldg.
 Garrison, Foster & Garrison, 2411 Washington av.
 Goddard B H, 412 Eccles Bldg.
 Goddard H H, 310-311 Eccles Bldg.
 Hill J H, 2408 Washington av.
 Hunter Investment Co, 211-212 First Nat Bank Bldg.
 Hunter & Kennedy, 211-212 First Nat Bank Bldg.

Mathews & Mattson, under First Nat Bank.
 Nye J C, 2411 Washington av.
 Parry Chauncey, Washington av n w cor 23d.
 Peery D H Est, 24th cor Lincoln av.
 Peirce W N, 413 24th.
 Promontory Point Co, 214 First Nat Bank Bldg.
 Rasmusson Realty Co, 350 24th.
 Richardson & Keller, 314 First Nat Bank Bldg.
 Richey Walter, 2438 Washington av.
 Skeen J H, 300 Eccles Bldg.
 Skeen Moroni, 300 Eccles Bldg.
 Spargo J H Co, 2465 Washington av.
 Thomas M H, 281 24th.
 Wedell W B, 2468 Washington av.
 Western Brokerage Co, 223 Eccles Bldg.
 Western Land & Inv Co, 415-416 Eccles Bldg.
 Whetstone H & Son, 1832 Washington av.
 White O A, 362 25th.

***REFRIGERATORS.**

Ogden Furniture & Carpet Co, 2422-2434 Washington av.

Hunter & Kennedy
REAL ESTATE

Mortgage Loans, Fire Insurance, Mining Investments.

211-212 First National
 Bank Building

BELL PHONE 115
 OGDEN, UTAH

Hussey-Woods Realty Co, 2484 Washington av.
 Ives Real Estate Co, 2483 Washington av.
 Kay W E, 2482½ Washington av.
 Kelly & Herrick, Reed Hotel Bldg.

***RENTALS.**

Bratz E F, 410 25th.
 Brummitt J J, 2374 Washington av.
 Eccles Bldg, 24th s w cor Washington av.

J. P. O'Neill Construction Co. DEALERS IN
 Stone, Cement,
 Asphaltum,

423 TWENTY-FIFTH ST. Bell Tel. 621 Ind. Tel. 908

THE ECCLES LUMBER CO.
 WHOLESALE AND RETAIL
 156 TO 164 24TH ST.
 ALL KINDS OF BUILDING MATERIAL AND MILL WORK

HALVERSON BROTHERS
 SANITARY PLUMBING, STEAM
 AND HOT WATER HEATING

BELL PHONE 1322

NUMBER 425 TWENTY-FIFTH STREET.

Motto "Satisfaction"

616 REN

R. L. POLK & CO'S

ROP

RENTALS—Cont.

Forristall J M, 414 First Nat Bank Bldg.
 Garrison, Foster & Garrison, 2411 Washington av.
 Hunter Investment Co, 211-212 First Nat Bank Bldg.
 Hunter & Kennedy, 211-212 First Nat Bank Bldg.
 Hussey-Woods Realty Co, 2484 Washington av.
 Kelly & Herrick, 2500 Washington av.
 Skeen Moroni, 300 Eccles Bldg.
 Stratford Collection & Reporting Co, 411 First Nat Bank Bldg.
 Western Land & Inv Co, 415-416 Eccles Bldg.

***REPAIR SHOPS.**

Becraft L H, 301 24th.
 Hansen H C & Co, 2564 Washington av.

***RESORTS.**

Hermitage The, Ogden Canyon.
 Idlewild The, Ogden Canyon.
 Ogden Canyon Resort Co, Ogden Canyon, offices 303 Eccles Bldg.
 Utah Hot Springs, 9 miles n of Ogden.

RESTAURANTS.

(See also Hotels.)

Alamo Cafe, 246 25th.
 Allen J P, 136 25th.
 Arita G R, 2460 Wall av.
 Assembly Saloon, 149 25th.
 Banquet Restaurant, 146 25th.
 Bon Ton Restaurant, 244 25th.
 Boston Cafe, 284 25th.
 Budros Samuel, 141 25th.
 Cafeteria No 1, 131 25th.
 Cafeteria No 2, 2376 Washington av.
 Charles Cyrus, 2376 Washington av.
 Deru & Lattanzi, 222 25th.
 Downs' 5 Cent Coffee House, 360 25th.
 Elite Cafe, 2415 Washington av.
 Falstaff Cafe, 2425 Washington av.
 Fujikawa George, 164 25th.

Gee Lee, 151 25th.
 Geffas Thero, 214½ 25th.
 Geiner J J, 128 25th.
 Grill Cafe, 264 25th.
 Hall K H, 375 23d.
 Healy Cafe, 106 25th.
 Heninger L G, 2470 Grant av.
 Herrick's Ice Cream Co, 2281 Washington av.
 Ishiguri Yosi, 273 24th.
 Iverson T C, 218 Washington av.
 Jensen Jacob, 106 25th.
 Jim & Wong, 284 25th.
 Kennedy Coffee House Co, 330 25th.
 Kennedy's Cafe & Bakery, 2454 Washington av.
 Lee Hung Young, 209 25th.
 Leedom C M, 2425 Washington av.
 Low Wm, 157 25th.
 Mexican Chili Parlor, 268 25th.
 Moncich John, 2466 Wall av.
 Moore & Walker, 246 25th.
 Munsey E A, 348 25th.
 Okumura Frank, 166 25th.
 Page A H, 2415 Washington av.
 Pantone Louis, 2468 Wall av.
 Potter Cafe and Buffet, 372-374 25th.
 Pullas George, 272 25th.
 Putman W L, 2482 Washington av.
 Reed Hotel Cafe, Reed Hotel.
 Sing & Wong, 244 25th.
 Stimson J A, 342 25th.
 Thorn & McPherson, 264 25th.
 Timmerman Fred, 127 25th.
 Tom & Foon, 322 25th.
 Vienna Cafe, 322 25th.
 Wolf J M, 185 25th.
 Wolfinger W J, 268 25th.
 Wood A T, 377 24th.
 Ziegenhirt Paul, 375 23d.

***RICE.**

Domoto & Co, 153-155 25th.

***ROOFERS.**

O'Neill J P Construction Co, 423 25th.

***ROPE TENTS.**

Ogden Tent Co, 421-427 23d.

JOGALONG TRANSFER CO.
 Compressed Air Vacuum House Cleaning. Moving Vans
 328½ 25th St. Phones 283

B. H. GODDARD
 412 Eccles Bldg.

**INSURANCE, REAL ESTATE
 AND LOANS**
 Bell Tel. 534-Y

RUB OGDEN BUSINESS DIRECTORY 1910. SAL 617

RUBBER STAMPS AND STENCILS.

Becraft L H, 301 24th.
 Ogden Office Supply Co, 355 24th.

***RUGS.**

Boyle Furniture Co, 2335 Washington av.
 Ogden Furniture & Carpet Co, 2422-2434 Washington av.

SADDLES AND HARNESS.

(See Harness Mnfrs and Dealers.)

***SAFES—FIRE AND BURGLAR PROOF.**

Becraft L H, 301 24th.

***SAFE MOVERS.**

Allen's Baggage, Hack & Bus Line, 412 25th.
 Jogalong Transfer Co, 328½ 25th.
 Ogden Transfer & Storage Co, 2459 Grant av.
 Slade J C, 408 25th.

***SAFETY DEPOSIT VAULTS.**

Ogden State Bank, 2500 Washington av.

***SALARY LOANS.**

City Loan Agency, 316 First Nat Bank Bldg.
 Drake D D, 410 Eccles Bldg.

***SALE STABLES.**

Call C J, rear 354 23d.
 Ogden Feed & Sale Stables, 2219 Washington av.
 Slade J C, 408 25th.

SALOONS.

(See also Hotels; also Wines and Liquors.)

Arvenetes George & Co, 132 25th.
 Assembly Saloon, 149 25th.

Atlas Bar, 371 24th.
 Bank Bar, 113 25th.
 Baumeister Bros, 365 24th.
 Best L B, 326 25th.
 Bird & Norman, 152 25th.
 Blair & Foley, 371 24th.
 Blosser Bros, 2477 Washington av.
 Board of Trade Saloon, 200 25th.
 Bott J B, 2317 Washington av.
 Davenport J E, 264 25th.
 Davenport & Co, 248 25th.
 Diamond Sample Rooms, 240 25th.
 Elephant The, 308 25th.
 Elite Cafe, 2415 Washington av.
 Exchange Bar, 359 24th.
 F & A Bar & Cigar Store, 2325 Washington av.
 Falstaff Cafe, 2425 Washington av.
 Foley T C, 2415 Washington av.
 Frazzini Bros, 200 and 260 25th.
 Frye George, 373 24th.
 Gaston Vincent, Utah Hot Springs.
 Gavros Harry, 115 25th.
 Globe Bar, 373 24th.
 Grazia P D, 174 25th.
 Greiner J J, 128 25th.
 Hamner & Stephens Bros, 320 25th.
 Harrop & Aadneson, 204 Washington av.
 Healy Hotel Bar, 104 25th.
 Hopkins & Rowland, 359 24th.
 Iverson C W & Co, 2470 Wall av.
 Leedom C M, 2425 Washington av.
 Linehan J H, 122-124 25th.
 McCarty D & Co, 286 25th.
 McGuire Edward, 226 25th.
 McKenna J W, 344 25th.
 McMartin & Ingebretsen, 2319 Washington av.
 Murphy G W, 101 25th.
 Murphy Mark, 134 25th.
 Naveshima & Hina, 267 24th.
 O'Neill Bros, 232 25th.
 Owl The, 232 25th.
 Pabst The, 2470 Wall av.
 Pacific Saloon, 260 25th.
 Pearl The, 122-124 25th.
 Peterson Gus, 139 25th.
 Peterson Swan, 2466 Grant av.
 Potter Cafe & Buffet, 372-374 25th.
 Poulsen P M & Co, 2404 Washington av.
 Pullman Bar, 270 25th.
 Ranch The, 365 24th.

Wm. Doyle, Contractor

All Kinds Cement Work and Cement Bridges.
 Foundations and Sidewalks a Specialty. 3229 Ogden Ave.

The Wheelwright Construction Co. Washington Avenue 2478
 All kinds of Cement Construction done by

Day and Evening Sessions. School all the year.
Enter at any time

OGDEN BUSINESS COLLEGE
(Incorporated)
LEWIS BLOCK, 2447 Washington Ave.
G. C. GILL, Secretary.
Bell Tel. 794
Ind. Tel. 925

The School that has a reputation for Thoroughness and Discipline

Western Land & Investment Co., Limited
Choice Farm and Fruit Lands under the Carey Act. Notary in Office
415-416 Eccles Bldg. Ind. Phone 657

618 SAL R. L. POLK & CO'S SAV

SALOONS—Cont.

Reed Hotel Bar, 2502 Washington av.
St Louis Saloon, 286 25th.
Small & Rogers, 353 24th.
Smith J F & Co, 308 25th.
Smyth D A, 240 25th.
Timmerman George, 104 and 113 25th.
Tout F M, 377 24th.
Turf Saloon, 2466 Grant av.
Walnut Saloon, 342 25th.
Wertz & Hansen, 2307 Washington av.
Wessler Henry, 342 25th.
White Elephant, 320 25th.
Wolfinger W J, 270 25th.

SALT MANUFACTURERS.

Associated Salt Co, 2400 Washington av.
Inland Crystal Salt Co, 48 E South Temple St, Salt Lake City.

***SANITARY PLUMBERS.**

Halverson Bros, 425 25th.
Meek A W, 2574 Washington av.

***SARATOGA CHIP MNFRS.**

Robertson W A, 208 31st.

***SASH, DOORS AND BLINDS.**

(See also Lumber Mnfrs and Dealers.)

Belnap Hyrum Lumber Co, 235 24th.
Eccles Lumber Co, 154-164 24th.
Isakson P A, rear 247-251 22d.
Jones E J, 2830 Wall av.
Ogden Planing Mills Co, 2160-2170 Washington av.
Spencer Lumber Co, 2424 Wall av.
Utah & Oregon Lumber Co, 145 24th.
Volker-Scowcroft Lumber Co, 237-245 24th.

**The Salt Without a Fault
ROYAL CRYSTAL SHAKER**

A new free running Salt far superior to any other Table Salt on the market

Royal Crystal Table and Dairy Salt

The **STRONGEST** and **PUREST** Salt known

RED ROCK LUMP SALT From our own Mine. Quality Guaranteed

SULPHURIZED ROCK SALT

Prevents Disease. **CURES SCAB.** Not affected by weather. Pure Table Salt and Pure Ground Sulphur. Sold in blocks weighing about 50 lbs.

Inland Crystal Salt Co., S LT LAKE CITY

Montello Salt Co, 309 First Nat Bank Bldg.

SANITARIUMS.

See page 44.

SAUSAGE MANUFACTURERS.

(See Meat Markets.)

SAVINGS BANKS.

See Banks and Bankers.

RUBBER STAMPS Ogden Office Supply Co.

We Have Our Own Factory

355 24th St.

"HOME OF THE OUTFIT"
BOYLE FURNITURE COMPANY
FURNITURE, CARPETS, DRAPERIES, WALL PAPER, RANGES

SCH OGDEN BUSINESS DIRECTORY 1910. SHO 619

***SCHOOL SUPPLIES.**

Ogden Office Supply Co, 355 24th.
Utah Stationery Co, 2407 Washington av.

***SCHOOLS, COLLEGES, etc.**

(See also page 43.)

Ogden Business College, top floor
Lewis Blk.

***SCREENS—WINDOW AND DOOR.**

Ogden Planing Mills Co, 2160-2170 Washington av.

***SCROLL SAWING.**

Belnap Hyrum Lumber Co, 235 24th.

***SEALS AND STENCILS.**

Becraft L H, 301 24th.

SECOND HAND GOODS.

Alvord & Anything, 2416 Grant av.
Kline's Furn & Carpet Installment House, 315 24th.
McBride G O, 2300 Washington av.
Siner Abraham, 179 1/2 25th.
Wecker F F, 169 25th.

***SEEDSMEN.**

Farr T & Co, 2270 Washington av.
Griffin H L Co, 2364 Wall av.
Smurthwaite C A Prod Co, Lewis Blk.

SEWER PIPE MANUFACTURERS.

Ogden Sewer Pipe & Clay Co,
Pacific av cor 29th.

SEWING MACHINES.

New Home Sewing Mach Co, 415 23d.
Singer Sewing Mach Co, 2338 Washington av.

Terry G T, 2419 Grant av.
White Sewing Mach Co, 2279 Washington av.

***SHEET MUSIC.**

Glen Bros Piano Co, 2560 Washington av.
Ogden Music Co, 2370 Washington av.
Williams Ezra H G Music Co, 2215 Washington av.

***SHINGLES.**

(See also Lumber Mnfrs and Dealers.)

Belnap Hyrum Lumber Co, 235 24th.
Eccles Lumber Co, 154-164 24th.
Jones E J, 2830 Wall av.
Utah & Oregon Lumber Co, 145 24th.
Volker-Scowcroft Lumber Co, 237-245 24th.
Wheelwright Bros Co, 2476 Washington av.

SHIRT MANUFACTURERS.

Ogden Overall & Shirt Co, Washington av s w cor 17th.

SHOE SHINERS.

Cateline Frank, 320 25th.
Eliopoulos Spiros, 366 25th.
Ellis Stephen, 2317 1/2 Washington av.
Ford Carl, 348 25th.
Pepares Gustave, 178 25th.

SHOES.

Wholesale.

Pingree Bros Co, 261-263 25th.

Retail Dealers.

Blair, Roberts Co, 2343 Washington av.
Browne S H Co, 2449 Washington av.
Christenson Shoe Co, 2369 Washington av.

Elsen, The Furrier Sealskins a Specialty

423 24th St.—Peery Annex

Bell Tel. 737-Y

Want a first-class meal
or drink? Patronize the

White Eagle

Washington Square
2415

VOLKER-SCOWCROFT LUMBER COMPANY WHOLESALE AND RETAIL DEALERS
237-245 TWENTY-FOURTH STREET

FRED M. NYE CO. PARAGON
THE CLOTHIERS TROUSERS
2413 WASHINGTON AVE.

620 SHO

R. L. POLK & CO'S

SPO

SHOES—RETAIL—Cont.

Dee-Stanford Shoe Co, 2481 Wash-
ington av.
Domoto & Co, 153-155 25th.
Howell Reese & Sons, 2475 Wash-
ington av.
Ives C D & Co, 2483 Washington av.
Mercantile Installment Co, 366 24th.
Model Clothing Co, 314 25th.
Nye Fred M Co, 2413 Washington av.
Ogden N O Co, 236 25th.
Palace The, 280 25th.
Rasmussen O D, 2357-2359 Washing-
ton av.
Rosenbluth & Oppman, 352 25th.
Rosenthal & Albert, 280 25th.
Toggery The, 2449 Washington av.
Walk-Over Shoe Store, 370 24th.
Watson-Tanner Clothing Co, 372-376
24th.
Wright W H & Sons Co, Washing-
ton av n w cor 24th.

Makers and Repairers.

Andrews A J, 216½ 25th.
Chapple W F, 766 23d.
Coleman J E, 437 28th.
De May Tony, 447 25th.
Disanza Thomas, 2016 Monroe av.
Goodman Oliver, 1812 Washington
av.
Guernsey J E, 333 24th.
Hansen Peter, 309 24th.
Hassell J A, 2462 Grant av.
Hudspeth J H, 121 25th.
Larsen O J, 352½ 24th.
Lewis J S, 2002 Jackson av.
Mark Paul, 2445 Grant av.
Neale J G, 329 24th.
Ogden Shoe Repair Factory, 333 24th.
Payne Edwin, 2420 Grant av.
Postma A W, 720 27th.
Postma B W, 2568 Washington av.
Schakowsky A L, 157 25th.
Stein Louis, 2576 Washington av.
Walc Leopold, 2313½ Washington
av.
Waterfall James, 420 24th.
Weber Louis, 182 25th.

SHOOTING GALLERIES.

Sorensen Nels, 216 25th.

***SHOW CASES.**

Ogden Paint, Oil & Glass Co, 2440
Washington av.

***SIGN TACKERS.**

Winslow W P, 2349 Washington av.

***SIGN WRITERS.**

(See also Painters.)

Acme Adv Co, 357 24th.
Utah Bill Posting Co, 255 25th.

***SILVERWARE.**

Boyle Hardware Co, 2455 Washington
av.
Lewis J S & Co, 2437 Washington av.
Watson-Flygare Hardware Co, 2414
Washington av.

***SKATING RINKS.**

Auditorium The, 2444 Grant av.

***SMOKERS' SUNDRIES.**

Munsey E A, 348 25th.

***SODA FOUNTAINS.**

Badcon Pharmacy, 2421 Washington
av.

**SODA WATER MANUFAC-
TURERS.**

(See also Bottlers.)

Ogden Bottling Works, 2668 Lincoln
av.

***SOUVENIRS AND CURIOS.**

Utah Stationery Co, 2407 Washington
av.

SPORTING GOODS.

Becraft L H, 301 24th.
Browning Bros Co, 2461 Washington
av.
Hansen H C & Co, 2564 Washington
av.
Hutchison T S, 306 25th.
Proudfit Sporting Goods Co, 351 24th.

Utah Stationery Co. TYPEWRITER AND
WASHINGTON AVE., S. W. COR. 24th ST. OFFICE SUPPLIES

STA

OGDEN BUSINESS DIRECTORY 1910.

STO

621

STAGE LINES.

Slade J C, 408 25th.

***STAIR BUILDERS.**

Isakson P A, rear 247 22d.
Kihlstrom J G, 1736 Gibson av.
Ogden Planing Mills Co, 2160-2170
Washington av.

***STATIONERS—WHOLESALE.**

Lambert Paper Co, 380 23d.

***STATIONERY.**

(See also Booksellers and Stationers.)

Badcon Pharmacy, 2421 Washington
av.
Ogden Office Supply Co, 355 24th.
Scoville A L Press, 2445 Grant av.
Utah Stationery Co, 2407 Washington
av.

***STEAM LAUNDRIES.**

Ogden Steam Laundry Co, 437 25th.
Troy Steam Laundry Co, 2538 Wall
av.

***STEAM AND GAS FITTERS.**

Halverson Bros, 425 25th.
Meek A W, 2574 Washington av.
Ogden Plumbing Co, 421 23d.

***STEAM AND HOT WATER
HEATING.**

Halverson Bros, 425 25th.
Meek A W, 2574 Washington av.
Ogden Plumbing Co, 421 23d.

STEAMSHIP AGENTS.

Rasmussen O D, 2357-2359 Washing-
ton av.

***STENCIL MANUFACTURERS.**

Becraft L H, 301 24th.

STENOGRAPHERS.

Harris L A, 409-410 First Nat Bank
Bldg.

***STOCK FOODS.**

Ogden City Stock Food Co, 2150
Washington av.

STOCK YARDS.

Union Stock Yards, n s 24th 1 w of
Butler av.

***STOCKS AND BONDS.**

Goddard H H, 310-311 Eccles Bldg.
Stock Exchange, 345 24th.

***STORAGE.**

Jogalong Transfer Co, 328½ 25th.
Ogden Transfer & Storage Co, 2459
Grant av.
Scoville F L & Co, 2445 Grant av.
Slade J C, 408 25th.

***STORE AND OFFICE FIXTURES**

Ogden Planing Mills Co, 2160-2170
Washington av.

STOVE REPAIRS.

Summerill Stove Repair House, 2304
Washington av.

***STOVES AND RANGES.**

(See also Hardware Dealers.)

Boyle Furniture Co, 2331-2335 Wash-
ington av.

Boyle Hardware Co, 2455 Washing-
ton av.

Consolidated Wagon & Machine Co,
2284 Washington av.

Kline's Furn & Carpet Installment
House, 315-319 24th.

Ogden Furniture & Carpet Co, 2422-
2434 Washington av.

Siner Abraham, 179½ 25th.

Watson-Flygare Hardware Co, 2414
Washington av.

Wheelwright Bros Co, 2476 Wash-
ington av.

We Will Save You Money On Anything From a Pin to an Automobile

OGDEN MAIL ORDER CO., Ogden, Utah
Box 128,

We buy everything in carload lots, direct from the factory. That's why we sell so cheap

Ogden Furniture & Carpet Co. 2422 to 2434
Washington Ave.

Lambert Paper Co.,

Both Phones 151

No. 380 23rd St., Ogden

Wholesalers of Paper, Bags, Stationery, Printers' Supplies, etc.

N. O. OGDEN CO. Ladies' and
CLOTHIERS TO MEN WHO CARE S H O E S
236 25th St.

CONTRACTORS
ROPE
TENTS
Ogden Tent Co
Modern Tent Builders
421-427 23d St.
Bell Tel. 233

<p>622 STR</p> <p>STREET RAILWAYS. Ogden Rapid Transit Co, 2378 Washington av.</p> <p>SUGAR MANUFACTURERS. Amalgamated Sugar Co, 202 Eccles Bldg. Lewiston Sugar Co, 202 Eccles Bldg.</p> <p>*SURETY BONDS. American Surety Co (of New York), Kelly & Herrick Agts, 2500 Washington av. National Surety Co (of New York), B H Goddard Agt, 412 Eccles Bldg. United States Fidelity & Guaranty Co (of Baltimore, Md), J M Forristall Agt, 414 First Nat Bank Bldg.</p> <p>SURVEYORS. See Civil Engineers and Surveyors.</p> <p>SYRUP MANUFACTURERS. Dixie Syrup & Preservng Co, 2454 Wall av.</p> <p>TAILORS. (See also Clothing Dealers; also Merchant Tailors.) Anderson Peter Tailoring Co, 2478 Grant av. Anderson R W, 254 25th. Bolander A G, 157 25th. Bolstad J E, 313 24th. Christiansen E C, 370 24th. Eklund C A, 2465 Washington av. Jones T W, 470 24th. Kissel Henry, 2458 Grant av. Lemme J R, 183 25th. New Hampshire Woolen Mills, 303 24th. Nobby Sutorium, 320 24th. Nye Fred M Co, 2413 Washington av. Thompson Tom, 2516 Washington av. Toggery The, 2449 Washington av. Van Dyke Howell, Arlington Hotel.</p>	<p>R. L. POLK & CO'S</p> <p>*TALKING MACHINES. Glen Bros Piano Co, 2560 Washington av. Ogden Music Co, 2370 Washington av.</p> <p>*TALLOW. Runyan O M, 2263 Wall av.</p> <p>*TAXIDERMISTS. Elsen Harry, 423 24th. Mathers Wm, Plain City.</p> <p>*TEAS AND COFFEES. (See also Grocers.) Grand Union Tea Co, 2436 Washington av. Great Amer Imp Tea Co, 340 25th. Wilcox Grocery Co, 2462 Washington av.</p> <p>TELEGRAPH AND TELEPHONE COMPANIES. American Dist Tel Co, 2406 Washington av. Postal Telegraph-Cable Co, 2482 Washington av. Rocky Mountain Bell Tel Co, 2444 Washington av. Utah Independent Telephone Co, 348 24th. Western Union Tel & Cable Co, 2406 Washington av.</p> <p>TENTS AND AWNINGS. Hoxer John, 2268 Washington av. Ogden Tent Co, 421-427 23d.</p> <p>THEATRES. Globe Theatre, 2530 Washington av. Isis Theatre, 2510 Washington av. Joie Theatre, 2410 Washington av. Lyceum Theatre, 269 25th. Ogden Theatre, 424 25th. Oracle Theatre, 2476 Washington av. Orpheum The, 2520 Washington av.</p>	<p>THE</p>
--	--	------------

CALVIN STUART
Contractor and Builder
Shop and Residence, 2952 Wall Ave.

Estimates Furnished on Application. First-class Repair Work of all Kinds a Specialty. All Work Guaranteed.
Bell Phone 373-X

BADCON PHARMACY A. R. McINTYRE Propr.
Post Office Station No. 2 2421 WASHINGTON AVE. U. S. Weather Bureau
A COMPLETE DRUG STORE

TIL OGDEN BUSINESS DIRECTORY 1910. TRA 623

<p>*TILE. (See also Brick and Tile Mnfrs.) Eccles Lumber Co, 323 24th.</p> <p>TIN, COPPER AND SHEET IRON WORKERS. Crosbie R L, 2248 Washington av. Smith G R, 429 23d. Smith R L, 2572 Washington av. Stuart & Newman, 2254 Washington av.</p> <p>*TIN AND GRANITEWARE. Boyle Hardware Co, 2455 Washington av. Watson-Flygare Hardware Co, 2414 Washington av.</p> <p>*TOILET ARTICLES. Badcon Pharmacy, 2421 Washington av. Culley Drug Co, 2479 Washington av. Driver Wm & Son Drug Co, 2453 Washington av.</p>	<p>Rasmussen O D, 2357 Washington av.</p> <p>*TOYS. New York Racket Store, 2357 Washington av. Utah Stationery Co, 2407 Washington av.</p> <p>*TRADE LISTS SUPPLIED. Polk R L & Co, 613-616 Dooly Bldg, Salt Lake City.</p> <p>*TRANSFER COMPANIES. (See also Express and Drayage.) Allen's Baggage, Hack & Bus Line, 412 25th. City Transfer, 233 25th. Hall H C, 233 25th. Jogalong Transfer Co, 328 1/2 25th. Live and Let Live Transfer, 255 25th. Ogden Transfer & Storage Co, 2459 Grant av. Slade J C, 408 25th.</p>
---	--

Allen's Baggage, Hack and Bus Line.

ALBERN ALLEN, Propr.

CARRIAGES, BUS AND BAGGAGE WAGONS

Office, 412 25th St.

Both Tels 22

OGDEN TRANSFER & STORAGE CO.

R. FORD, Manager

We move Pianos, Organs, Safes, Office Fixtures and Household Goods, also store same. We sell Coal, Give Full Weight and Bottom Prices.

OFFICE, 2459 GRANT AVENUE

Warehouse, Rear 2427 Washington Avenue

SATISFACTION GUARANTEED

BELL TEL. 910. IND. TEL. 36

OGDEN PLANING MILLS CO.

SASH, DOORS, TURNING, STAIR WORK

PHONE 666 IND.

2160-2170 WASHINGTON AVE.

ALL KINDS OF MILL WORK

THE ECCLES LUMBER CO. WHOLESALE AND RETAIL LUMBER, DOORS, SASH AND ALL KINDS OF BUILDING MATERIAL AND MILL WORK
156-164 24th ST.

CONTINENTAL SUPPLY CO.
 DEALERS IN AND IMPORTERS OF
 JAPANESE PROVISIONS and
 GENERAL MERCHANDISE
 Phone: Bell 1047, P. O. Box 86. OGDEN, UTAH
 Branches: Sparks, Nev., Cheyenne, Wyo.

Allen's Baggage, Hack and Bus Line

Office, 412 25th St.

Both Telephones 22

624 TRU	R. L. POLK & CO'S	WAL
*TRUNKS AND VALISES.		*VEGETABLES.
Gallacher D I & Co, 2406 Wash- ington av.		Russell-James Co, 126 25th and 183 24th.
Watson-Tanner Clothing Co, 372- 376 24th.		
*TURF EXCHANGES.		*VEHICLES.
Ogden Turf Exch, 326 25th.		Burton Implement Co, 2312-2316 Washington av.
*TWINE.		Consolidated Wagon & Machine Co, 2284 Washington av.
Ames Harris Neville Co, P O Box 556.		Lowe Geo A & Co, 2326 Washington av.
Lambert Paper Co, 380 23d.		Stevens Sidney Imp Co, 2532 Wash- ington av.
TYPEWRITERS AND SUPPLIES.		Studebaker Bros Co, 2224 Washing- ton av.
Becraft L H, 301 24th.		*VENTILATING CONTRACTORS
Ogden Office Supply Co, 355 24th.		Halverson Bros, 425 25th.
Spargo's Book Store, 2465 Washing- ton av.		Meek A W, 2574 Washington av.
Utah Stationery Co, 2407 Washington av.		Ogden Plumbing Co, 421 23d.
UNDERTAKERS.		VETERINARY SURGEONS.
Larkin George W & Sons, 466 24th.		Ashton L C, 2530 Harrison av.
Lindquist J A, 2620 Washington av.		Coutts J D, rear 2257 Washington av.
Richey A F, 2552 Washington av.		Drake F J, 324 24th.
*UNDERWEAR MANUFACTUR- ERS.		Lamb E S, 2566 Washington av.
Utah Knitting Co, 302 25th.		Parker Frank, 324 24th.
UPHOLSTERERS.		Waller H R, 2150 Washington av.
Boyle Furniture Co, 2331-2335 Wash- ington av.		VINEGAR MANUFACTURERS.
Ogden Furniture & Carpet Co, 2422- 2434 Washington av.		Utah Vinegar & Pickle Works, 2454 Wall av.
Van Kampen Kryn, 2769 Volker av.		*WAGON COVERS.
*VANS.		Hoxer John, 2268 Washington av.
Slade J C, 408 25th.		Ogden Tent Co, 421-427 23d.
*VARNISHES.		*WAGONS AND CARRIAGES.
Eccles Paint & Glass Co, 325 24th.		Consolidated Wagon & Machine Co, 2284 Washington av.
Ogden Paint, Oil & Glass Co, 2440 Washington av.		*WALL PAPER.
		Boyle Furniture Co, 2331-2335 Wash- ington av.
		Ogden Furniture & Carpet Co, 2422- 2434 Washington av.

J. C. GALE GRADING AND EXCAVATING CONTRACTOR

Drayage and all kinds of TeamWork. 715 28th St., Bell Tel. 1036-Y

FALSTAFF CAFE

Wines, Liquors and Cigars
Dining Rooms for Ladies
"A Little Better Than Good Enough"
C. M. Leedom, Propr. 2425 Washington Ave.

WAL OGDEN BUSINESS DIRECTORY 1910. WRA 625

*WALL TENTS.	Elephant The, 308 25th.
Ogden Tent Co, 421-427 23d.	Elite Cafe, 2415 Washington av.
WATCHES, CLOCKS, Etc.	Falstaff Cafe, 2425 Washington av.
(See also Jewelers.)	Foley T C, 2415 Washington av.
Crescent Jewelry Co, 2463 Washing- ton av.	Linehan J H, 122-124 25th.
Lewis J S & Co, 2437 Washington av.	McCarty D & Co, 286 25th.
Smalley John, 346 25th.	Poulsen P M & Co, 2404 Washington av.
WATER COMPANIES.	Pullman Bar, 270 25th.
(See also Irrigation Companies.)	St Louis Saloon, 286 25th.
City Water Works, City Hall.	Wolfinger W J, 268-270 25th.
Strong's Canyon Water Co, 410 25th	
WELL DRILLERS.	*WOOD TURNING.
Fenstermaker J L, 887 20th.	Utah & Oregon Lumber Co, 145 24th.
Jones J A, N Ogden.	*WOOD AND COAL.
*WINDOW GLASS.	(See also Coal and Wood.)
Ogden Paint, Oil & Glass Co, 2440 Washington av.	Cole & Butts, 328 1/2 25th.
*WINDOW SHADES.	Farr John Coal Co, 2069 Washington av.
Ogden Furniture & Carpet Co, 2422- 2434 Washington av.	Gillette Coal Co, 153 W 27th.
WINES AND LIQUORS.	Lewis R B, 2236 Wall av.
Wholesale.	Ogden Transfer & Storage Co, 2459 Grant av.
Kiesel Fred J Co, 335-337 24th.	Shurtliff & Co, 318 Eccles Bldg.
Kohn A L, 2348 Washington av.	WOOL DEALERS.
Tribe G H & Co, 347 24th.	Runyan O M, 263 Wall av.
Retail.	WOOL GROWERS.
(See also Saloons.)	Inter-Mountain Sheep Co, 305 Ec- cles Bldg.
Badcon Pharmacy, 2421 Washington av.	*WRAPPERS ADDRESSED.
	Polk R L & Co, 613-616 Dooly Bldg, Salt Lake City.

Don't Lend Your Directory

Closely Connected
with Tanners and
Pullers both East
and West.

Bell Phone 781
Ind. Phone 355

O. M. RUNYAN

DEALER IN
Hides, Pelts, Tallow, Beeswax & Furs

Always in the Market
at top market prices.
Reference: Com'l Nat.
Bank, Ogden, Utah

Office and Warehouse
2263-2269 Wall Ave.

P. A. ISAKSON
 CONTRACTOR AND BUILDER
 Buildings Furnished Complete. Estimates Furnished
 REAR 247-251 TWENTY-SECOND STREET

OGDEN MUSIC CO.

"Everything in Music"

2370 Washington Ave.

626 ADD

R. L. POLK & CO'S

ENG

FOREIGN PATRONS

ADDRESSING AND MAILING.

Boyd's City Dispatch, 19-21 Beekman St, New York City.
Business Address Co, 9 Barclay St, New York City.
Howe C E Co, 208 S 4th St, Philadelphia, Pa.
Rapid Addressing Machine Co, 374 Boardway, New York City.
Trow Directory, Printing & Bookbinding Co, 89 3d Av, New York City.

BANK, OFFICE AND BAR FIXTURES.

Wetherbee W L, 158-160 W 1st South St, Salt Lake City. (See p 572.)

CAFES.

New Louvre Cafe, 2d South n e cor State Sts, Salt Lake City. (See inside back cover.)

CASH REGISTERS.

National Cash Register Co, 247 S State St, Salt Lake City. (See back cover.)

CLEANERS—CLOTHING.

California Expert Cleaning Co, 375 S State St, Salt Lake City. (See p 7.)

CLEANERS AND PRESSERS.

California Expert Cleaning Co, 375 S State St, Salt Lake City. (See p 7.)

CLUBS.

Commercial Club of Salt Lake City, Joseph E Caine Sec and Mgr, Commercial Club Bldg, Salt Lake City.

COLLECTION AGENCIES.

Dun R G & Co, 602-605 Tribune Bldg, Salt Lake City. (See p 7.)
Merchants Protective Assn, 12 Rooms, Fifth floor Commercial Blk, Salt Lake City. (See p 580.)

COMMERCIAL PRINTERS.

Tribune-Reporter Printing Co, 66 W 2d South St, Salt Lake City. (See opp p 570.)

CREDIT RATINGS.

Merchants Protective Assn, 12 Rooms, Fifth floor Commercial Blk, Salt Lake City. (See p 580.)

CURIOS AND SOUVENIRS.

Mehesy E Jr, 272-276 S Main St, Salt Lake City. See front cover.)

CUT MANUFACTURERS.

DeBouzek-Huntze Co, 25-29 W South Temple St, Salt Lake City. (See p 588.)

DYERS AND CLEANERS.

California Expert Cleaning Co, 375 S State St, Salt Lake City. (See p 7.)

ELECTROTYPERS.

DeBouzek-Huntze Co, 25-29 W South Temple St, Salt Lake City. (See p 588.)

ENGRAVERS—BY ALL METHODS.

DeBouzek-Huntze Co, 25-29 W South Temple St, Salt Lake City. (See p 588.)

GARRISON, FOSTER & GARRISON

PHONES: BELL 393, IND. 671 2411 WASHINGTON AV.
Real Estate, Loans, Rentals and Insurance

Day and Evening Sessions. School all the year. Enter at any time

OGDEN BUSINESS COLLEGE

(Incorporated)
LEWIS BLOCK, 2447 Washington Ave.
G. C. GILL, Secretary.

The School that has a reputation for Thoroughness and Discipline

"HOME OF THE OUTFIT"
BOYLE FURNITURE COMPANY
FURNITURE, CARPETS, DRAPERIES, WALL PAPER, RANGES

FUR OGDEN BUSINESS DIRECTORY 1910. RES 627

FURRIERS.

Mehesy E Jr, 272-276 S Main St, Salt Lake City. (See front cover.)

HALF TONES.

DeBouzek-Huntze Co, 25-29 W South Temple St, Salt Lake City. (See p 588.)

HONEST DEBT COLLECTORS.

Merchants Protective Assn, 12 Rooms, Fifth Floor Commercial Blk, Salt Lake City. (See p 580.)

LEGAL BLANKS.

Tribune-Reporter Printing Co, 66 W 2d South St, Salt Lake City. (See opp p 570.)

LINOTYPERS.

Tribune-Reporter Printing Co, 66 W 2d South St, Salt Lake City. (See opp p 570.)

MEDICINE MANUFACTURERS

Pinkham Lydia E Medicine Co, Lynn, Mass.

MERCANTILE AGENCIES.

Bradstreet Co, 310 Newhouse Bldg, Salt Lake City.
Dun R G & Co, 602-605 Tribune Bldg, Salt Lake City. (See p 7.)
Merchants Protective Assn, 12 Rooms, Fifth Floor Commercial Blk, Salt Lake City. (See p 580.)

MILLINERY.

Mehesy E Jr, 272-276 S Main, Salt Lake City. (See front cover.)

OFFICE AND STORE FIXTURES.

Wetherbee W L, 158-160 W 1st South St, Salt Lake City. (See p 572.)

PATENT MEDICINES.

Pinkham Lydia E Medicine Co, Lynn, Mass.

POOL AND BILLIARD TABLE SUPPLIES.

Wetherbee W L, 158-160 W 1st South St, Salt Lake City. (See p 572.)

PRINTERS—BOOK AND JOB.

Tribune-Reporter Printing Co, 66 W 2d South St, Salt Lake City. (See opp p 570.)

PUBLISHERS.

Howe C E Co, 208 S 4th St, Philadelphia, Pa.
Trow Directory, Printing & Bookbinding Co, 89 3d Av, New York City.

RAILROADS.

Colorado Midland Ry, L H Harding Gen Agt, 10 E 3d South St, Salt Lake City. (See p 5.)
Salt Lake Route (S P, L A & S L R R), J H Manderfield A G P A, 169 S Main St, Salt Lake City. (See p 6.)

RATHSKELLERS.

New Louvre Cafe, 2d South n e cor State Sts, Salt Lake City. (See inside back cover.)

RESTAURANTS.

New Louvre Cafe, 2d South n e cor State Sts, Salt Lake City. (See inside back cover.)

Watson-Tanner Clothing Co.

376 24th St. "DUTCHESS TROUSERS" 10c. a Button
Sole Agency . . . \$1.00 a Rip

Phones--Bell 346; Ind. 346 Wholesale and Retail CONTRACTING ELECTRICIANS 2448 Washington Ave.

ELECTRIC SUPPLY & FIXTURE CO.

S. H. HENDERSHOT, Manager
TROY LAUNDRY
 2538-2540 WALL AVENUE
THE TROY WAY IS THE RIGHT WAY

J. M. FORRISTALL 413-414 First Nat. Bank Bldg.
 SURETY BONDS, FIRE, ACCIDENT AND BURGLARY **INSURANCE**

628	SAL	R. L. POLK & CO'S	THE
SALT MNFRS AND DEALERS.		STEREOTYPERS.	
Inland Crystal Salt Co, 48 E South Temple St, Salt Lake City. (See p 615.)		DeBouzek-Huntze Co, 25-29 W South Temple St, Salt Lake City. (See p 588.)	
SHOW CASE MNFRS.		TAXIDERMISTS.	
Wetherbee W L, 158-160 W 1st South St, Salt Lake City. (See p 572.)		Mehesy E Jr, 272-276 S Main, Salt Lake City. (See front cover.)	
SHOW PRINTERS.		THEATRES.	
Tribune-Reporter Printing Co, 66 W 2d South St, Salt Lake City. (See opp p 570.)		Salt Lake Theatre, 1st South and State Sts, Salt Lake City. (See back fly leaf.)	

MAILING LISTS CIRCULARS ADDRESSED

R. L. POLK & CO.

W. P. COOPER, Sec. and Mgr.

PUBLISHERS

City Directories, State Gazetteers,
 Business Directories, National Trade Directories,
 Maps, Atlases, etc.

GENERAL OFFICES, 613-616 Dooly Building, Salt Lake City
 BRANCHES, Ogden, Boise, Reno, Cheyenne,
 Colorado Springs and Pueblo

KELLY & HERRICK Fire and Accident Insurance,
 Real Estate and Loans.
 2500 Washington Ave. Both Phones 78

SALT LAKE CITY

With its 125,000 population is an interesting place, and one of the special points of interest is the

Salt Lake Theatre

Erected by Brigham Young in 1862

Seating capacity 1,800. Three galleries. Playing only first-class attractions. Don't fail to spend an afternoon or evening there

GEO. D. PYPER, Manager

Electric Block Signal Protection

When You Travel

EAST

Via



City
Ticket Office
201
S. MAIN STREET

"THE OVERLAND ROUTE"

Three Trains Daily over one of the best ballasted tracks in the country, in the most comfortable, well-appointed cars money and care can provide.

This assures

**TRAVEL COMFORT
TRAVEL SAFETY**

THE HISTORY OF THE MASSACHUSETTS

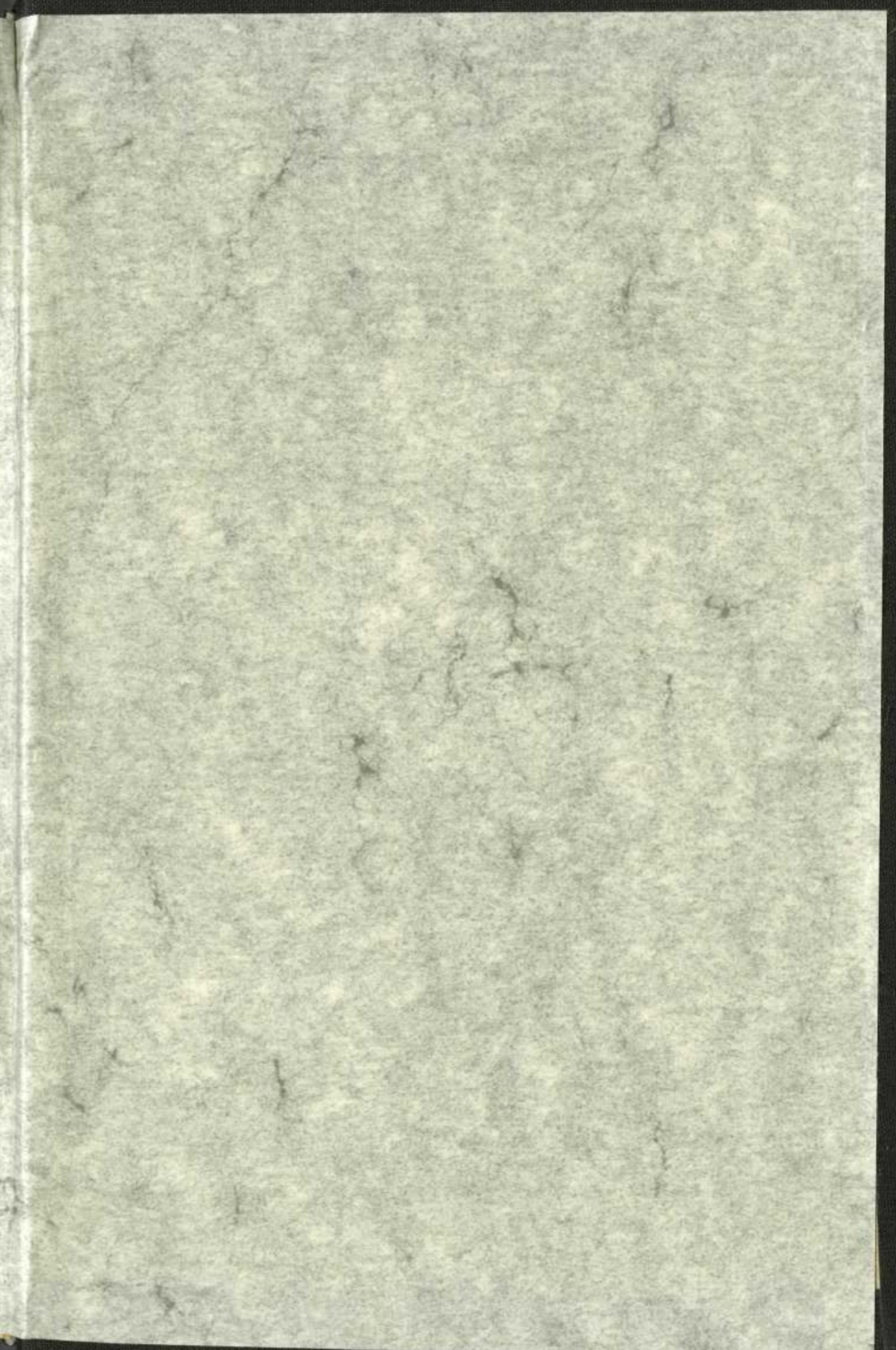
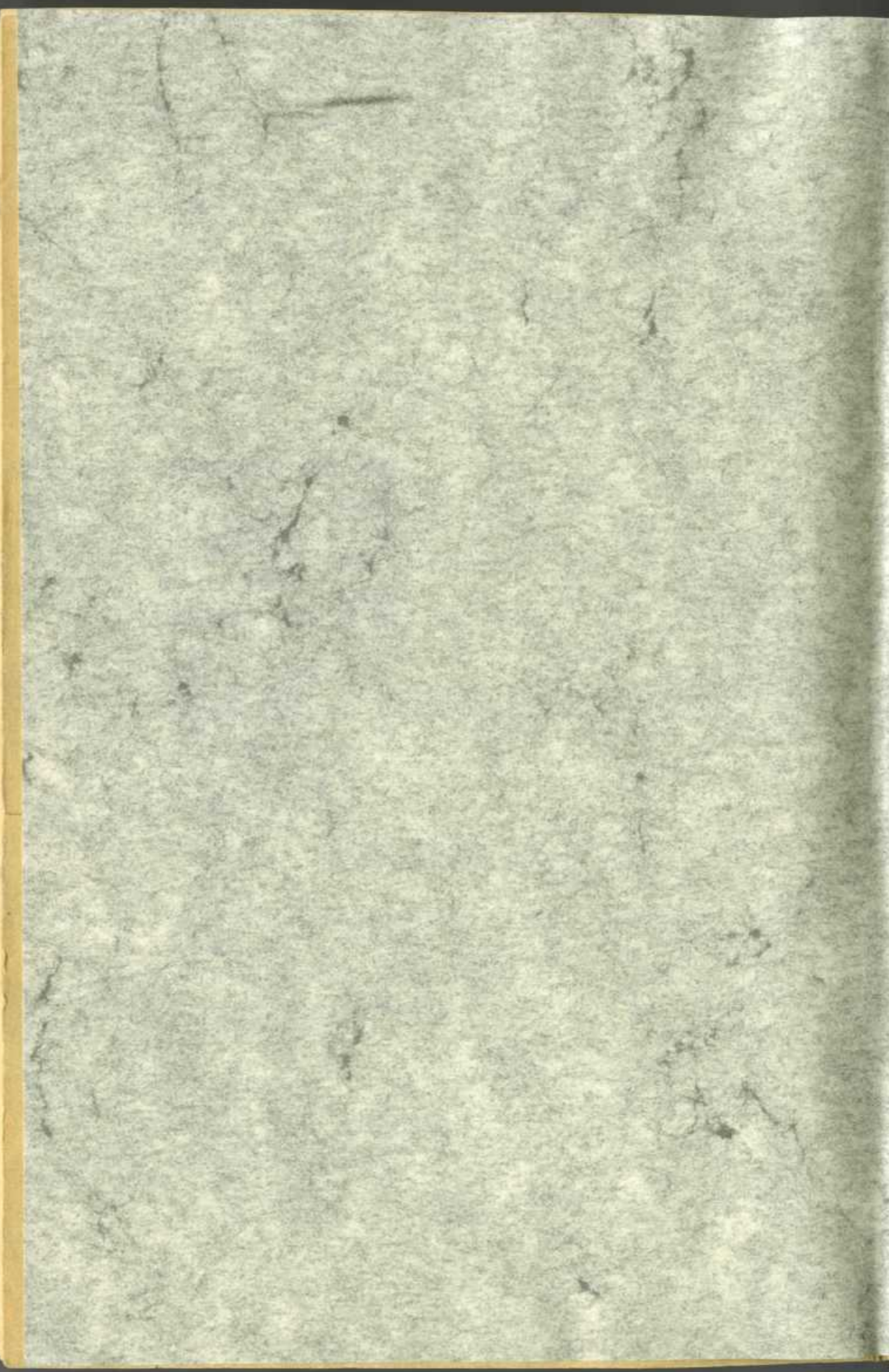

PHONE 210
OGDEN, UTAH
Suite 501-502 First National Bank Bldg., OGDEN, UTAH
F. C. WOODS & CO., Architects

The UTAH NATIONAL BANK OF OGDEN

United States Depository
2400 Washington Ave.

JOHN E. DOOLY, President RALPH E. HOAG, Cashier
HORACE E. PEERY, Vice-Pres. A. V. McINTOSH, Asst. Cashier
HAROLD J. PEERY, Vice-Pres.

Ogden State Bank

Corner 25th Street and Washington Ave.

Capital . . . \$100,000
Surplus . . . \$100,000
Deposits . . . \$1,700,000

H. C. BIGELOW, President JOHN M. BROWNING, Vice-Pres.
A. P. BIGELOW, Cashier J. E. HALVERSON, Assistant Cashier

Commercial National Bank

OGDEN, UTAH.

CAPITAL . . . \$100,000
Surplus and Profits, \$95,000

A. B. HERWOOD, President A. S. FELL, Asst. R. A. MOYES, Cashier

OGDEN MILLING & ELEVATOR CO.

A HOME INSTITUTION MEETING ALL COMPETITION

Manufacturers of and Dealers in fine grades of Patent Flour, Bran and Shorts and all kinds of Mill Stuff, Rye Flour, Rolled Oats, Graham, Hominy, Corn Meal, Germade, Cracked Wheat, Chicken Feed and all kinds of Grain and Feed.

OUR BRANDS: High Patents, Phoenix, Ogden's Best, Straight Grade, and Whole Wheat Flour.

JAMES MACK, Manager OGDEN, UTAH

MEHESY'S FURS AND MILLINERY

H. C. HANSEN & CO.
Dealers in Bicycles and Bicycle Sundries, Machine Shop and General Repairing
2594 Washington Avenue. Bell Tel. 727-Y