

RAILROAD

RAILROAD

SEE PAGE 6.

OGDEN MILLING & ELEVATOR CO.

Wholesale and Retail Dealers in Flour, Grain and all kinds of Milling Machinery. Sole Agents for Ogden's Best Flour, Germade, Cracked Corn, and all kinds of Grain and Flour.

OUR BRANDS OF FLOUR: HIGH PATENTS, Ogden's Best, Fancy Victory, etc. EXPORTING A SPECIALTY.

OGDEN FURNITURE & CARPET CO.

WHOLESALE AND RETAIL DEALERS IN
General House Furnishings

NEW PATTERNS SOLICITED. BEST SALES CO. IN THE STATE.
2432, 2434, 2436 WASHINGTON AVE.

MISSOURI PACIFIC RAILWAY.

Colorado-Utah Short Line to St. Louis
Through Cars Ogden to Kansas City and St. Louis
Only one change to New York, Buffalo and
Principal Points East.

Tourist Sleepers Through to Chicago, Boston
and Other Points.

H. C. TOWNSEND, Genl. Pass. Agt., St. Louis, Mo. I. A. BERRY, Agt. Salt Lake City, Utah.

OGDEN SEWER PIPE & CLAY CO.

MANUFACTURERS OF
Vitrified Sewer Pipe, Drain Pipe,
Chimney Pipe, Fire Clay, etc. Dr. in the City

Burlington
Through Cars Fast.
See Page 10.

Point and South

GO TO HEADQUARTERS

When You Want Vehicles or Anything on
Wheels.



EXAMINE OUR STOCK, WHERE YOU CAN HAVE
the largest variety to select from.

Up-to-Date goods are never peddled, they are sought
after by Up-to-Date purchasers.

We are sole agents for the Genuine Ludlow Vehicles,
The Rex Buggy Co.'s line of Buggies, The Derby Buggies, Bike
Wagons, and many other lines that must be seen to be appre-
ciated.

We also have a fine stock of National, Imperial, Crown
and other bicycles.

Our Building Material Department is replete with a good
selected stock of Portland and other cements, Plastering Hair,
Lime and Plaster Paris, Lumber, Building Paper, Lath, Shingles,
Flooring, Rustic, Siding, Mouldings, Iron and Steel Roofing,
Nails—in fact anything in the Building Line at Bottom Prices.

Stoves, Ranges, Heaters, Garden Tools, Lawn Mowers,
Sprinklers and Garden Hose at wholesale prices.



Sidney Stevens Implement Co.

OGDEN and LOGAN, UTAH. MONTPELIER and PRESTON, IDAHO.

2536 TO 2544 WASHINGTON AVENUE,
OGDEN, UTAH.

HOTEL EAGLE.

(EUROPEAN)

ZEPH THOMAS, Manager.

Fine Large
Sample
Rooms.
Bus Meets
All Trains.

Rooms
With Baths.
Steam Heat
in Every
Room.



Cafe in
Connection.

Modern
in all its
Appointments.

LOGAN, - - - - - UTAH.

15,081

**REMINGTON
TYPEWRITERS**

are used for instruction purposes in the schools of the United States and Canada—
3,499 MORE THAN ALL OTHER MAKES OF WRITING MACHINES COMBINED.

This condition is created by the demand for Remington operators; therefore it clearly reflects **THE CHOICE OF THE BUSINESS WORLD.**

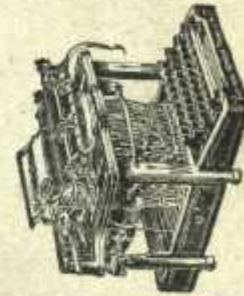

Remington Typewriter Company
327 Broadway, New York

**A. L. JOHNSON, Resident Agt.,
172 S. West Temple St.,
SALT LAKE CITY.**

WM. DRIVER, Druggist.

Established 1871.

Wholesale and Retail Dealers in

Drugs, Medicines, Wines, Liquors,
Perfumeries, Chemicals, Dye Stuffs.

Cigars and Tobacco.
Imported
Ales and Porter.

2453 Washington Ave.
OGDEN, UTAH.

JOHN HOXER,

MANUFACTURER OF

Tents, Awnings, Wagon Covers, Horse Blankets, Etc.

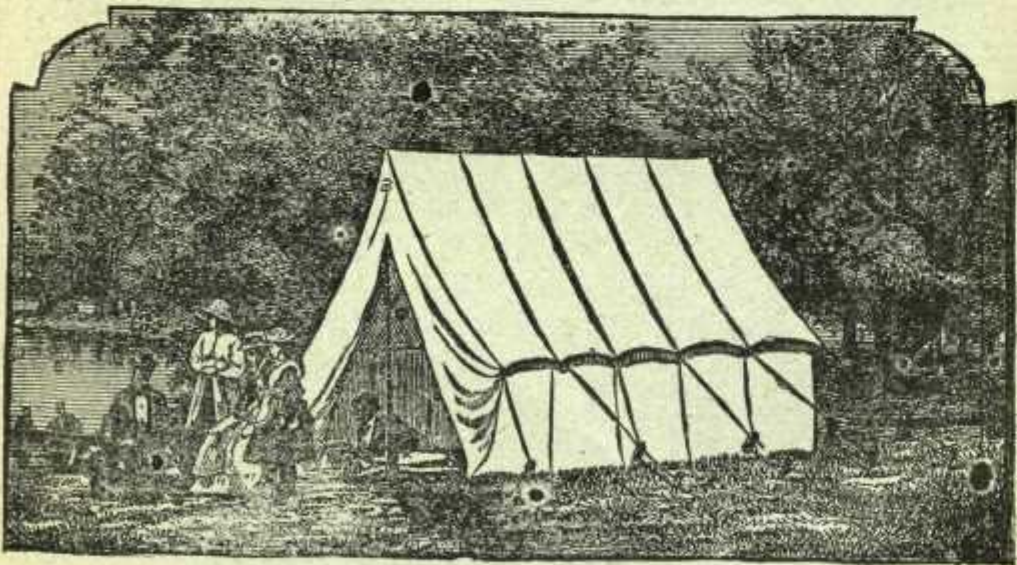

ALSO MANUFACTURER OF AND DEALER IN

All Kinds of Harness and Harness Hardware.

2268 WASHINGTON AVENUE, OGDEN, UTAH.

Ogden Milling & Elevator Co.

A HOME INSTITUTION MEETING ALL COMPETITION.

Manufacturers of and Dealers in Fine Grades of

Patent Flour, Bran and Shorts

and all kinds of

Mill Stuff, Rye Flour, Rolled Oats,
Graham, Hominy, Corn Meal, Germade,
Cracked Wheat, Chicken Feed

And All Kinds of GRAIN and FEED.

OUR BRANDS:

High Patents, Phoenix, Eagle, Victory, Ogden's Best,
Straight Grade, Fancy, Whole Wheat Flour.

Exporting a Specialty.

JAMES MACK, Manager. - OGDEN, UTAH.

THE OLDEST.

THE LARGEST.

THE BEST.

ESTABLISHED 1841.

For The Protection and Promotion of Trade.
THE MERCANTILE AGENCY OF

R. G. DUN & CO.

The Outcome of Enterprise, Experience and Expenditure.

This Institution possesses a number of EXCLUSIVE ADVANTAGES
and Attention is Directed to the Following Features, viz:

- | | |
|---|---|
| 1st. The Oldest Agency—Established 1841. | 7th. Failure Statistics—Only Complete Report. |
| 2nd. The Largest Agency—150 Offices. | 8th. Collection Department—Thorough System. |
| 3rd. State Maps—Correct in Minute Details. | 9th. Bonded Agents—A Special Feature. |
| 4th. Postal and Shippers' Guide—Unequaled in Accuracy. | 10th. Reference Book—The Only Complete Book—including State Maps, Trade Classification and Combination Key. |
| 5th. Strongest Financially—Employs Largest Capital. | |
| 6th. Trade Classification—Only Publication with this Feature. | |

GEORGE RUST,

General Manager, Utah, Idaho and Wyoming.

601-605 PROGRESS BUILDING.
149 S. MAIN STREET.

SALT LAKE CITY.

THE
DENVER & RIO GRANDE
AND THE
RIO GRANDE WESTERN



THE SCENIC LINE TO
 GLENWOOD SPRINGS, ASPEN, LEADVILLE, PUEBLO,
 COLORADO SPRINGS, DENVER, OMAHA, KAN-
 SAS CITY, ST. LOUIS, CHICAGO AND
 ALL POINTS EAST.

Connecting at Ogden Union Depot with all
 SOUTHERN PACIFIC AND OREGON SHORT LINE TRAINS.
 THE ONLY TRANS-CONTINENTAL LINE PASSING DIRECTLY
 THROUGH SALT LAKE CITY.

3

Splendidly Equipped Fast Trains Daily Between
OGDEN AND DENVER
 Via Three Separate and Distinct Scenic Routes.

3

THROUGH PULLMAN AND ORDINARY SLEEPING CARS TO
DENVER, OMAHA, KANSAS CITY,
ST. LOUIS AND CHICAGO
WITHOUT CHANGE.

FREE RECLINING CHAIR CARS.
 PERSONALLY CONDUCTED EXCURSIONS.
 DINING CARS, SERVICE A LA CARTE ON ALL THROUGH TRAINS.

For rates, folders, free illustrated booklets, etc., inquire of your
 nearest ticket agent, specifying "The Rio Grande Route."

I. A. BENTON, G. A. P. D., 103 W. 20 SOUTH ST. TEL. 205.
 SALT LAKE CITY.

GOING
 VIA
 THE



East, North or West

Assures a saving of distance and a quick, comfortable
 journey always

TO

DENVER, OMAHA,
KANSAS CITY,
CHICAGO, ST. LOUIS

And all Eastern points, in connection with the
UNION PACIFIC.

TO

SPOKANE, PORTLAND,
SEATTLE, TACOMA

And all Pacific Coast points, in connection with the

O. R. & N. LINES.

D. E. BURLEY, G. P. & T. A. D. S. SPENCER, A. G. P. & T. A.
 W. H. BANCROFT, V. P. & G. M. T. M. SCHUMACHER,
 Traffic Manager.

GENERAL OFFICES, DESERET NEWS BUILDING,
 SALT LAKE CITY, UTAH.



DO YOU KNOW

THAT THE ARROWHEAD USED AS THE TRADE MARK OF THE

San Pedro, Los Angeles & Salt Lake Railroad

WAS SELECTED ON ACCOUNT OF THIS LINE PASSING IN FULL VIEW OF THE ARROWHEAD ON THE SAN BERNARDINO MOUNTAINS IN CALIFORNIA AND IS THE ORIGINAL LAND MARK REFERRED TO IN MORMON HISTORY? IF NOT, LOOK IT UP.

"The SALT LAKE ROUTE"

Is now operating through train service, with FREE RECLINING CHAIR CARS and PULLMAN BUFFET SLEEPING CARS, from Salt Lake City to Caliente, Nev. DOUBLE DAILY SERVICE between Salt Lake City and Lehi, American Fork, Provo, Nephi, points on San Pete Valley Railway and intermediate stations.

THE SHORTEST AND QUICKEST ROUTE TO THE
FAMOUS TINTIC MINING DISTRICT. EUREKA,
MAMMOTH AND SILVER CITY.

FOR INFORMATION OR RATES, CALL ON OR ADDRESS AGENTS

"SALT LAKE ROUTE."

E. W. GILLET, T. C. PECK, J. L. MOORE,
General Pass. Agent. Asst. Gen. Pass. Agent. Dist. Pass. Agent.
SALT LAKE CITY, UTAH.

COLORADO MIDLAND RAILWAY.

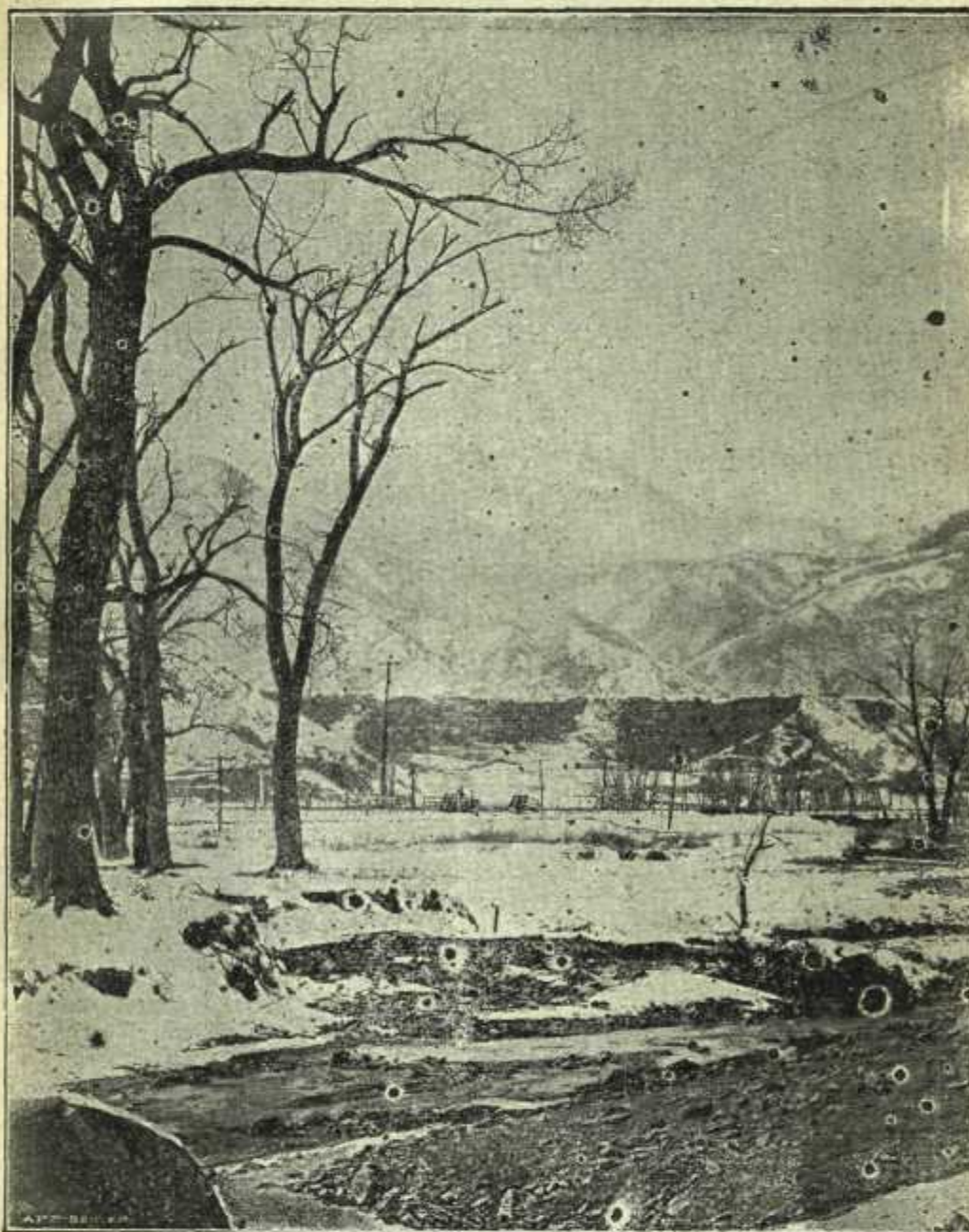

BEST SERVICE AND MOST SUPERB SCENERY
THROUGH THE ROCKY MOUNTAINS.

Two Trains Daily. Carrying Through Pullman Palace Sleeping Cars, Ogden and Salt Lake City to Denver and all Eastern Points.

L. H. HARDING, General Agent,
309 Dooly Building, Salt Lake City, Utah.
Tel. 678.



**Burlington
Route**



**Omaha, Chicago,
St. Louis and
Intermediate Points.**

Thro' standard sleeper to Omaha and Chicago, leaves Ogden every day.

Thro' tourist sleepers East three times a week.

R. F. NESLEN, General Agent,

79 West Second South Street,

TELEPHONE 649.

SALT LAKE CITY.



THE

**Illinois
Central Railroad**



With over 5500 Miles of Thoroughly Equipped Road, Reaching
into the Twelve Thriving States of

SOUTH DAKOTA,	ILLINOIS,	TENNESSEE,
MINNESOTA,	INDIANA,	ARKANSAS,
NEBRASKA,	KENTUCKY,	MISSISSIPPI,
IOWA,	WISCONSIN,	LOUISIANA.

**Omaha to Chicago
Short Line.**

**Omaha to Minneapolis and St. Paul.
Excellent Service to All Points East.**

Double Daily Service, Wide Vestibuled Equipment—New
Throughout. Buffett-Library-Smoking Cars, Sleeping
Cars, Dining Cars and Free Reclining Chair Cars.

PRE-EMINENT IN EQUIPMENT, SAFETY, COMFORT AND
CERTAINTY OF SERVICE.

ASK TICKET AGENTS FOR TICKETS VIA THE

Illinois Central Railroad

J. A. FOLEY, Commercial Agent.

75 West Second South St.,

SALT LAKE CITY.

Telephone 953.



Union Pacific
and
**Chicago, Milwaukee &
St. Paul Railway**
Through Line.

THE UNION PACIFIC AND CHICAGO, MILWAUKEE & ST. PAUL RAILWAYS ARE NOW RUNNING FIRST-CLASS SLEEPERS, TOURIST SLEEPERS AND FREE RECLINING CHAIR CARS FROM SALT LAKE CITY AND OGDEN THROUGH TO CHICAGO. FOR TICKETS, SLEEPING CAR RESERVATIONS AND ANY FURTHER INFORMATION, APPLY TO

Claude S. Williams,

Commercial Agent.

106 West Second South St.,

Telephone 79.

SALT LAKE CITY.



**COLORADO-UTAH
SHORT LINE TO ST. LOUIS.**

Through Cars Ogden to St. Louis and Kansas City. Only one change to New York, Buffalo and Principal Points East. Low rates for Summer Travel.

**Especial Attention to
Ladies and Children.**

TOURIST SLEEPERS THROUGH TO CHICAGO, BOSTON
AND OTHER POINTS WITHOUT CHANGE.

TWO TRAINS DAILY.

ANY INFORMATION CHEERFULLY GIVEN.

H. C. TOWNSEND,
G. P. A., St. Louis, Mo.

I. A. BENTON,
Agt. Pass. Dept., 103 W. Second South St.,
Salt Lake City, Utah.

THE CHICAGO-UNION PACIFIC AND
NORTH-WESTERN LINE.



Via
**The Chicago & North-Western
Railway.**

THE ONLY DOUBLE-TRACK LINE BETWEEN
THE MISSOURI RIVER AND CHICAGO.

C. A. WALKER,
GENERAL AGENT.

Atlas Block, 38-40 W. 2d South St.,

SALT LAKE CITY, UTAH.

**Atchison, Topeka &
Santa Fe Ry. Co.**



3 Trains Daily

FROM DENVER, COLORADO SPRINGS AND PUEBLO
TO
KANSAS CITY AND CHICAGO.

ALSO DIRECT LINE TO GALVESTON, EL PASO,
CITY OF MEXICO, AND THE MINING
CAMPS OF NEW MEXICO AND
ARIZONA.

OUR DINING SERVICE IS UNEXCELLED.

FOR PARTICULARS ABOUT
REDUCED RATES TO ALL POINTS,
APPLY TO

C. F. WARREN, GENERAL AGENT,
411 Dooly Bldg., - - - Salt Lake City, Utah.

OMAHA—DUBUQUE—CHICAGO.

OMAHA—ST. PAUL—MINNEAPOLIS.

KANSAS CITY—DES MOINES—CHICAGO.

KANSAS CITY—ST. PAUL—MINNEAPOLIS.

The Shortest and Best Line Between
Omaha, Kansas City and
The Twin Cities.

Chicago

Great

Western

RAILWAY.

Elegant New Twentieth Century Trains.
Superb Dining Car Service a la Carte.

F. A. STARKWEATHER, General Agent,
58 West Second South Street,
SALT LAKE CITY.

**R. L. POLK & CO.'S
OGDEN
CITY DIRECTORY.
1904-1905.**

INCLUDING ALL THE

Suburban Towns and Villages.

CONTAINING

A Complete Alphabetical List of Business Firms, Corporations and Private Citizens; a Miscellaneous Directory of City, County, State and United States Officers; Banks, Churches, Colleges and Schools, Secret and Benevolent Societies, Etc., Etc.

ALSO A COMPLETE

Classified Business Directory.

VOL.



IX.

R. L. POLK & CO., Publishers.

Ogden Office, with Carnegie
Free Library,
Washington Av. cor. 26th St.

General Offices,
617-618-619-620 Dooly Bldg.,
Salt Lake City.

Entered according to Act of Congress; in the year 1904, by R. L. Polk & Co., of Utah, in the office of The Librarian of Congress at Washington, D. C.

INTRODUCTORY.

In presenting this, the ninth edition of R. L. Polk & Co.'s Ogden City Directory, the publishers desire to call the attention of patrons and others to the thoroughness of the work throughout. With every facility for the prompt and accurate accomplishment of such a task, and with the experience of more than a third of a century in directory making, aided by a system perfected by long years of patient study and the assistance of a competent staff, makes it possible for us to produce a directory that will compare in every respect with any work of similar character in any of the larger metropolitan cities.

This volume contains a complete city directory of Ogden—in which is included the names of the residents of all the suburbs adjacent thereto—as well as a large amount of miscellaneous information pertaining to city, county, state and United States officers; banks, churches, colleges and schools, secret and benevolent organizations, etc., etc., as well as an up-to-date classified business directory, in which will be found the names of all business and professional men of Ogden and vicinity, classified under appropriate headings.

This directory contains by actual count, 10,955 names (not including the names of firms or corporations, death or removal notices), which is an increase of 1131 over the number contained in the last edition issued 18 months ago. Using the lowest multiple in vogue in western cities, we estimate the population of the city of Ogden, including all the suburban villages and towns, to be about 30,000.

Thanking our patrons and the public in general for courtesies extended to our representatives while gathering data for this work, and renewing our promise to place before the citizens of Ogden annually a directory most complete in every detail, we are

Respectfully,

R. L. Polk & Co. Publishers.

R. L. Polk, Pres.

W. P. Cooper, Sec'y and Mgr.

General Offices—

617-620 Dooly Bldg.,
Salt Lake City.

Long Distance Bell Tel. 904-K.

Ogden Office—

With Carnegie Free Library,

Washington Ave. cor. 26th St.

GENERAL INDEX.

Abbreviations	56	Introductory	18
Alphabetical List of Names	56-352	Miscellaneous Information	33-55
Business Directory	353-391	Street and Avenue Guide	23-32
Foreign Patrons	392-395	Wards and Boundaries	55
Index to Advertisements	20-21		

INDEX TO MISCELLANEOUS INFORMATION.

Academies, Schools, Etc	47	L D S Societies	43
A F & A M	51	Libraries	48
A O U W	52	Loan and Savings Associations ..	42
Associations, Clubs, Etc	44-46	Maccabees	53
Bands and Orchestras	48	Masonic	51
Banks	42	Mineral Surveyors	40
B P O E	52	Modern Woodmen of America ..	53
Bishops—L D S	43	Musical Organizations	48
Blocks, Halls, Etc	49-50	National Union	54
Boards of Education	46	Newspapers	48-49
Building and Loan Associations ..	42	Odd Fellows	52-53
Bureau of Animal Industry	39	Opera Houses	55
Carnegie Free Library	48	Orchestras, Bands, Etc	48
Cemeteries	42	Order Eastern Star	51
Chinese Inspectors	40	Order of Washington	54
Churches	42-44	Parks and Public Grounds	49
City Council	33	Police Department	34
City Crematory	47	Poor Farm	37
City Election Precincts	34	Post Office	41
City Officers	33-35	Precinct Officers	34
Clubs, Societies, Etc	44-46	Public Buildings, Halls, Etc ..	49-50
Colleges and Schools	46-47	Public Grounds	49
Constables	34	Public Library	48
County Election Precincts	36-37	Public Schools	46-47
County Officers	36-37	Quartermaster's Department—U	
County Poor Farm	37	S Army	40
Courts	37-38	Railroads	51
Deputy Mineral Surveyors	40	Rates of Postage	41
District Courts and Attorneys ..	38	Rebekah—I O O F	53
Eagles	52	Referees in Bankruptcy	39
Election Precincts—City	24	Road Districts and Supervisors ..	36
Election Precincts—County	36-37	Royal Arcanum	54
Elks	52	Savings and Loan Associations ..	42
Express Companies	47	Schools and Colleges	46-47
Fire Department	34-35	Secret and Benevolent Organiza-	
Foresters of America	52	tions	51-54
Fraternal Order Eagles	52	Societies, Clubs, Etc	44-46
Fraternal Union	52	State Institutions	38
G A R	45	State Judiciary	37-38
Halls, Blocks, Etc	49-50	State Mine Inspector	39
Health Department	34	State Officers	37-38
Hospitals, Homes, Etc	48	Street Railways	54
Immigration Inspectors	40	Supreme Court of Appeals	37
I O O F	52-53	Surveyor General's Office	39
Industrial School	38	Telegraph and Telephone Com-	
Internal Revenue Office	39	panies	54-55
Justices of The Peace	34	Theatres and Opera Houses	55
Knights of Columbus	53	Trades and Labor Organizations ..	55
K of P	53	United States Army—Q M Dept	40
K O T M	53	United States Chinese and Immi-	
Labor and Trades Organizations ..	55	gration Inspectors	40
Ladies' Auxiliary—W of W	54	United States Commissioners	39
L O T M	53	United States Courts	38
Land Office	39		

INDEX TO MISCELLANEOUS INFORMATION—Continued.

United States Deputy Mineral Surveyors	40	United States Surveyor General's Office	39
United States Gauger's Office	41	United States Weather Bureau.....	39
United States Geological Survey ..	40	Utah State School for the Deaf, Dumb and Blind	38
United States Internal Revenue ..	39	Wards and Boundaries	55
United States Land Office	39	Weather Bureau	39
United States Marshal's Office	39	Woodmen of The World	54
United States Officers	38-41	Workmen	52
United States Post Office	41		

INDEX TO ADVERTISEMENTS.

All Hallows College inside back cover	Elite Cafe.....
Allen Transfer Co.....right side lines and p 132
.....left top lines and pp 59-390	Epperson & Ensign
American Mercantile & Reporting Agency	opp 80
Atchison, Topeka & Santa Fe Ry. 15	Falstaff Cafe..left top lines and p 137
Baker J C.....front cover	Farrell F M
Beason & Browne Co.....	139
.....right bottom lines and p 361	Foley J A
Pecraft L H	11
left top lines and p 71	Foley T C.....right side lines and p 132
Benton I A.....	Ford Rufus
right and left bottom lines and p 6	390
Blackham & Wiant.....	Forrester Robert
.....left side lines and p 248backbone and right side lines
Bon Ton Restaurant	Forristall J M
385	145
Boston Meat Market..right top lines	Gilles Mathias
Boyle Furniture Co.....	front cover
.....front cover and opp 81	Gillett E W
Bratz E F.....right top lines and p 83	8
Broom Hotel	Glasmann Wm
opp 80	opp 396
Bucher L J	Glosz I C
.....right bottom lines and p 89	right top lines and p 369
Burley D E	Goddard B H
7right top lines and p 373
Burlington Route	Griffin H L Co
.....back cover and p 10	157
Central Hotel	Guinan Rev J
99	inside back cover
Chicago Great Western Ry	Hansen H C & Son
16right bottom lines and p 164
Chicago, Milwaukee & St Paul Ry	Harding L H
12	9
Chicago & Northwestern Ry	Harper Bros
14	opp 352
Chin & Wong	Healy Cafe
right top lines	left side lines and p 168
Cleary M J	Home Bakery & Grocery
99left top lines and p 354
Colburne Clara I	Hotel Eagle
362	3
Colorado Midland Ry	Hoxer John
9	4
Commercial Electric Co.....	Hunter Investment Co
.....left side lines and p 109	181
Commercial National Bank.....	Hunting Rev G C
.....front cover	left top lines
Consolidated Wagon & Machine Co	Illinois Central R R
.....left bottom lines	11
112	Imperial Resturant
Corey Livery & Feed Stables.....	right top lines
Critchlow B P.....	Industrial Publishing Co
left bottom lines	183
Cutler T R	Ives C D
opp 389	184
Dallimore W J	Jensen Jacob
left top linesleft side lines and p 168
Denver & Rio Grande R R.....	Johnson A L
right and left bottom lines and p 6	3
Driver Wm	Jones Edgar Co
4	191
Dun R G & Co	Jones M L Coal & Ice Co.....
5right top lines and p 192
Eagle Hotel	3
3	Kelly & Herrick
left bottom lines and p 196
	Knoth B G.....
	right side lines
	Lambert Paper Co.....
opp inside back cover
	Leader Millinery The.....
right top lines and p 215
	Leatham Alex.....
right side lines and p 247

INDEX TO ADVERTISEMENTS—Continued.

Leedom & Pattison.....	Rocky Mountain Bell Telephone Co
.....left top lines and p 247	left side lines
Lewis R B	Ross C J Book Store
208	top and bottom edges of
Littlefield E A	leaves and opp 280
opp 396	Rowland Hall
Lyon Mrs S E.....	362
.....right top lines and p 215	Runyon O M.....
Mack James	right side lines
back cover and p 5	Rust George
Meek A W	5
227	St Mark's Hospital
Meheesy E Jr.....	left top lines
opp inside back cover	Salt Lake Route
Missouri Pacific Ry.....	8
.....back cover and p 13	San Pedro, Los Angeles & Salt Lake R R
Neslen R F	8
back cover and p 10	Santa Fe Route
New Broom Hotel	15
opp 80	Savage & Bune
New York Racket Store.....	front cover
242	Schwartz J J.....
Northwestern Line The	left top lines and p 354
14	Slaterville Consolidated Creameries
Nye F M	295
left bottom lines	Spencer D S
Ogden Daily Standard	7
opp 396	Standard The
Ogden Electrical Supply Co.....	opp 396
.....right side lines and p 247	Starkweather F A
Ogden Furniture & Carpet Co.....	16
.....back cover and opp 368	State Journal The
Ogden Knitting Co.....	opp 396
.....right bottom lines and p 248	Stevens Sidney Implement Co
Ogden Livery, Transfer & Sale Stables..left side lines and p 248	2
Ogden Milling & Elevator Co.....	Stevens S S
.....back cover and p 5	left side lines and p 109
Ogden Paint, Oil & Glass Co.....	Thomas B F
.....front edge of leaves and p 249	183
Ogden Sewer Pipe & Clay Co.....	Thomas Zeph
.....back cover and p 250	3
Ogden State Bank.....	Toggery The
.....front cover and p 250right bottom lines and p 361
Ogden Steam Laundry Co.....	Tom & Sing
.....right top lines	385
Ogden Steel & Wire Works.....	Townsend H C
139back cover and p 13
Ogden Transfer & Storage Co.....	Underwood C L
390	60
Ohlenkamp M E	U P Coal Yard
99	208
O'Neill J P.....	U S Fidelity & Guaranty Co.....
right bottom lines	145
Oregon Short Line R R.....	Utah National Bank
7front cover and p 356
Paulson J P	Utah State Journal
front cover and p 355	opp 396
Peirce W N	Utah Sugar Co
.....left bottom lines and p 372	opp 389
Peterson Charles	Utah & Oregon Lumber Co
378	323
Peterson & Co	Vance Frank
260	324
Pingree Job Jr	Volker-Scowcroft Lumber Co..
263left side lines and p 327
Polk R L & Co	Walker C A
264	14
Porter's Greenhouses	Wardleigh H C
.....left bottom linesleft side lines and p 330
Rasmussen O D	Warren C F
242	15
Remington Typewriter Co	Weatherby A E
3	right top lines
Rio Grande Lines	Wenger A A
right and left bottom lines and p 6	334
	Williams C S
	12
	Woods F C & Co
left top lines and p 347
	Woody J O Printing Co
	opp 348

R. L. POLK, President.
W. P. COOPER, Secretary and Manager.



Member Association of American Directory Publishers.

OFFICES:

Detroit,	Pittsburg,	Baltimore,
Philadelphia,	New York,	Chicago,
Fort Wayne,	Toledo,	Indianapolis,
Columbus,	Grand Rapids,	Joliet,
St Paul,	Minneapolis,	Duluth,
Superior,	Sioux City,	Des Moines,
St. Louis,	Memphis,	Anaconda,
Helena,	Butte,	Tacoma,
Great Falls,	Seattle,	San Francisco
Spokane,	Portland, Ore.,	Los Angeles,
Salt Lake City,	Pueblo,	Ogden.

PUBLICATIONS:

Salt Lake City, Ogden, Provo, Park City, Logan, Pueblo, Trinidad, Florence, Canon City, Salida, Grand Junction, Pocatello and Boise City Directories, Utah State Gazetteer, California State Gazetteer, and over 100 other City and State Directories. Salt Lake City Elite Directory (Blue Book).

We have the Best Facilities in the West for Addressing and Mailing Circulars and Distributing Advertising Matter of all kinds. Our lists are always fresh and reliable. Merchants and others can save time and money by doing business with us.

OFFICES AND LIBRARY:

617-618-619 Dooly Building.

LONG DISTANCE TELEPHONE.

SALT LAKE CITY, UTAH.

R. L. POLK & CO'S OGDEN CITY DIRECTORY. 1904-1905.

STREET AND AVENUE GUIDE.

(Copyright secured 1904.)

EXPLANATORY.

To give a clear understanding of the system of numbering the main streets and avenues of Ogden, we supply below a sample of the same for each direction.

THE AVENUES

Extend from north to south, to city limits, and the main avenues are all numbered the same as Washington avenue, (which is the principal thoroughfare) lengthwise of the city. The numbers at the beginning of each intersection are as follows:

W. Side.	STREETS.	E. Side.
101.....	First	100
201.....	Second	200
301.....	Third	300
401.....	Fourth	400
501.....	Fifth	500
601.....	Sixth	600
701.....	Seventh	700
801.....	Eighth	800
901.....	Ninth	900
1001.....	Tenth	1000
1101.....	Eleventh	1100
1201.....	Twelfth	1200
1301.....	Thirteenth	1300
1401.....	Fourteenth	1400
1501.....	Fifteenth	1500
1601.....	Sixteenth	1600
1701.....	Seventeenth	1700
1801.....	Eighteenth	1800
1901.....	Nineteenth	1900

2001.....	Twentieth	2000
2101.....	Twenty-first	2100
2201.....	Twenty-second	2200
2301.....	Twenty-third	2300
2401.....	Twenty-fourth	2400
2501.....	Twenty-fifth	2500
2601.....	Twenty-sixth	2600
2701.....	Twenty-seventh	2700
2801.....	Twenty-eighth	2800
2901.....	Twenty-ninth	2900
3001.....	Thirtieth	3000
3101.....	Thirty-first	3100
3201.....	Thirty-second	3200
3301.....	Thirty-third	3300
3401.....	Thirty-fourth	3400
3501.....	Thirty-fifth	3500
3601.....	Thirty-sixth	3600

THE STREETS

Extend from west to east, and are numbered at intersecting avenues as follows, taking Twenty-fifth street as a sample:

N. Side.	AVENUES.	S. Side.
100.....	Wall	101
200.....	Lincoln	201
300.....	Grant	301
400.....	Washington	401
500.....	Adams	501
600.....	Jefferson	601
700.....	Madison	701
800.....	Monroe	801
900.....	Quincy	901
1000.....	Jackson	1001
1100.....	Van Buren	1101
1200.....	Harrison	1201
1300.....	Tyler	1301
1400.....	Polk	1401
1500.....	Taylor	1501
1600.....	Fillmore	1601
1700.....	Pierce	1701
1800.....	Buchanan	1801

NAMES OF STREETS, AVENUES, LANES, ALLEYS, ETC.

A AV—runs north and south, bet Weber river and B av, West Ogden.
 ADAMS AV—runs north and south, bet Washington and Jefferson avs.
 ALAMOSA AV—runs east and west, south of Boulder av, Lawndale.
 ALICE—runs from Monroe av to Quincy av, bet 30th and 31st sts.
 ARDEN—runs from Washington av to Grant av, bet 9th and 10th sts.
 ARMSTRONG—runs bet 36th and 37th, from County rd, west.
 ARTHUR AV—Otto Berger's add.

ASH—runs east and west, bet Spruce and Walnut, Ogden Heights.
 ASHLAND AV—runs south from 2d, west of Washington av, Walnut Hill add.
 ASPEN AV—runs east and west, bet Manitou and Boulder avs, Lawndale.
 B AV—runs north and south, bet A and C avs, West Ogden.
 BALLANTYNE AV—runs north and south, bet 20th and 21st sts, Quincy and Monroe avs.
 BARLOW'S AV—runs north from 740 27th, bet Madison and Monroe avs.
 BARLOW'S LANE—runs east from 2656 Madison av to Barlow's av.
 BARTON—Terrace subdivision.
 BEACH—runs east and west, bet Oak and Elm, Ogden Heights.
 BEEBE AV—Denver Place.
 BERNARD—runs from Arden west, bet 9th and 10th.
 BINFORD AV—runs from Taylor av east, bet 26th and 27th.
 BIRCH—runs east from Washington av, bet Elm and Pine, Otto Berger's add.
 BLAINE AV—City View.
 BOUGHTON—runs east from Madison av, bet 33d and 34th.
 BOUGHTON AV—Sunnyside add.
 BOULDER AV—runs east and west, bet Aspen and Alamosa avs, Lawndale.
 BOULEVARD AV—runs north from 25th to 22d, bet Tyler and Polk avs.
 BRINKER AV—runs south from 25th to 26th, bet Van Buren and Harrison avs.
 BROOKLINE AV—runs west from Nebraska av, bet Euclid and Chicago, Fairmount Park add.
 BROOM'S BENCH—one mile west of Mound Fort.
 BROWNING COURT—runs from Wall av east to Lincoln av, bet 26th and 27th.
 BUCHANAN AV—runs north and south, bet Pierce and Mountain.
 BURCH CREEK—runs west from County Road, bet city limits and Riverdale, South Ogden.
 BUTLER'S AV—runs south from 533 25th.
 BUTLER'S LANE—runs bet Adams and Jefferson avs, 25th and 26th sts.
 C AV—runs north and south, bet B and D avs, West Ogden.
 CAHOON AV—runs from Ogden Boulevard, bet 23d and 24th, East Nob Hill.
 CALIFORNIA AV—runs north and south, bet Michigan and Montana avs, Lawndale.
 CANNON AV—runs north from Southwell, bet Madison and Jefferson avs, Academy Heights.
 CANYON ROAD—runs east from Washington av, bet 16th and 17th, Riverside Annex.
 CAPITOL AV—runs east from Quincy av to Harrison av, bet 24th and 25th.
 CARROLL AV—runs north from 38th, bet Van Buren and Harrison avs.
 CEDAR—runs east and west, bet Chestnut and Cherry, Ogden Heights.
 CENTRAL—runs east from Jackson av to Madison av, bet 27th and 28th.
 CHATELAIN—runs southeast from Quincy av to Van Buren av, south of Sullivan.
 CHERRY—runs east and west, bet Cedar and South Boulevard, Ogden Heights.

CHERRY AV—runs west from Pacific av, bet 30th and 31st, Pacific Place.
 CHESTNUT—runs east and west from Ashland av, bet 2d and 3d, Walnut Hill add.
 CHESTNUT—runs east from Washington av, one-half mile north of city limits, Otto Berger's add.
 CHICAGO—runs west from Nebraska av, bet Brookline av and Santa Fe, Fairmount Park add.
 CHILD'S AV—runs south from bet 227 and 259 29th.
 CITY LIMITS ROAD—runs east from Washington av at north city limits.
 CLEVELAND AV—City View.
 COLLINGWOOD AV—runs west from Jackson av, bet 36th and 37th.
 COLORADO AV—runs south from 31st to 46th, bet Adams and Jefferson avs.
 COLORADO AV—runs south from Howard to city limits, bet Nebraska and Michigan avs, Fairmount Park add.
 COLORADO AV—runs north and south, bet Washington and Michigan avs, Lawndale.
 COLORADO DRIVE—runs east from Boulevard av, north of 19th.
 COOK—runs east from Adams av, bet 1st and 2d.
 CORBETT—runs east from Harrison av, bet 29th and 30th.
 CORSON AV—runs east from Madison av, bet 34th and 35th.
 CORTEZ—runs east from Tyler av, bet 37th and 38th.
 COUNTY ROAD—runs southwest from Washington av, north of 35th.
 CRAWFORD AV—runs north from Southwell, bet Madison av and foothills.
 CROSS—runs east from 924 Washington av.
 CURTIS AV—runs east from Montana av, bet 26th and Howard.
 D AV—runs north and south, bet C and E avs, West Ogden.
 DAN—runs west from Washington av to Harrisville av, north of Five Points.
 DARLING—runs east from Madison av to Monroe av, bet 29th and 30th.
 DENVER AV—runs east and west, bet Leadville and Pueblo avs, Lawndale.
 DENVER AV—runs north from 7th, first west of St Joe av.
 DOUGLAS—runs east from Washington av, bet 3d and 4th.
 DOUGLAS AV—runs north from 21st to 20th, bet Jefferson and Madison avs.
 E AV—runs north and south, bet D and Nebraska avs, West Ogden.
 EAST—runs bet 19th and 20th, Colorado Place.
 EAST BOULEVARD—runs north and south, parallel to Grant av, Ogden Heights.
 EAST LYNNE—south side of 2d, 2 blocks east of Washington av.
 ELDER—runs east from Jefferson av, bet 15th and 16th.
 ELECTRIC AV—runs west from Grant av, first north of 25th.
 ELLIOTT—runs east from Tyler av, bet 36th and 37th.
 ELLIS—runs east from Montana av, bet Observatory and 26th.
 ELLIS AV—River Park.
 ELLSWORTH AV—a continuation of Wyoming av, south of 39th, Linwood Place.
 ELM—runs east from Washington av, north of Birch, Otto Berger's add.
 ELM—runs east and west, bet Beach and Chestnut, Ogden Heights.
 ELSIE AV—runs east from Taylor to Polk avs, bet 26th and 27th.
 EMERSON AV—runs south from 35th to 36th, bet Madison and Monroe avs.

ENDION AV—runs north from 25th to 22d bet Jackson and Van Buren avs.
 EUCLID—runs west from Nebraska av, bet Tremont and Brookline avs.
 EUCLID AV—runs north and south from 31st, bet Union and Stephens avs.
 EUCLID PLACE—runs east from Jackson av, bet 31st and 32d.
 FARLEY'S LANE—runs north from 12th, east of Washington av.
 FARR'S ALLEY—runs north and south from 7th to 12th, bet Madison and Monroe avs.
 FARRS AV—runs north and south, first east of Washington av, bet 20th and 21st.
 FIFTEENTH—runs east and west, bet 14th and Canyon Road.
 FIFTH—runs east and west, bet 4th and 6th.
 FIFTH AV—University Place.
 FILLMORE AV—runs north and south, bet Taylor and Pierce avs.
 FIRST—runs east and west, bet 2d and Harrisville line.
 FIRST AV—University Place.
 FISK AV—runs north from 32d, bet Madison and Monroe avs.
 FLORENCE AV—runs north from 36th, bet Monroe and Quincy avs.
 FOURTH—runs east and west, bet 3d and 5th.
 FOURTH AV—University Place.
 FOWLER AV—runs south from 25th to 26th, bet Quincy and Jackson avs.
 FRANKLIN—runs west from Washington av, bet 34th and 35th, and east from Washington av, bet 33d and 34th.
 GARFIELD AV—City View.
 GEDDES AV—runs east from Taylor av to Pierce av, bet 25th and 26th, Denver Place.
 GIBSON AV—runs from 17th to 19th, five blocks west of Washington av.
 GLASGOW'S ADDITION—runs from 18th to 17th, bet Wall av and Weber River.
 GLEN—runs east from Washington av, first north of Birch, Otto Berger's add.
 GRACE AV—Washington av add.
 GRAHAM AV—a continuation of Colorado av, south of 39th, Linwood Place.
 GRAMERCY AV—runs south from 25th to 26th, bet Monroe and Quincy avs.
 GRAND AV—runs north from 288 33d.
 GRANT AV—runs north and south, first west of Washington av.
 GRANT AV—runs east from Brinker av to Harrison av, bet 5th and 6th.
 HARLEIGH AV—runs south from Chatelain, bet Jackson and Van Buren avs.
 HARRIS—runs west from County Road, bet 35th and 36th.
 HARRISON AV—runs north and south, bet Van Buren and Tyler avs.
 HARRISVILLE AV—runs northwest from Five Points, first west of Washington av.
 HAYS AV—City View.
 HEALEY AV—runs west from Washington av, bet 31st and 32d.
 HENNINGER AV—runs south from 12th to 13th, Virginia add.
 HERRICK'S COURT—runs north from 350 28th.
 HOLLINGWOOD AV—Prospect Heights add.
 HOUCK AV—Washington av add.
 HOWARD—runs west from Nebraska av, bet Curtis av and Tremont, Fairmount Park add.

HOWARD—runs east from Washington av, bet Southwell and Newell, Academy Heights.
 HUDSON AV—runs south from 25th to 26th, bet Grant and Washington avs.
 HUDSON AV—runs north and south from 4th, bet Washington and Grant avs.
 INDIAN AV—see Endion av.
 INDIANA AV—runs south from Howard to city limits, bet Tennessee and Michigan avs, Fairmount Park add.
 INDIANA AV—runs north and south, bet Montana and Pennsylvania avs, Lawndale.
 IOWA AV—runs south from 25th, bet Harrison and Tyler avs.
 JACKSON AV—runs north and south, bet Quincy and Van Buren avs.
 JEFFERSON AV—runs north and south, bet Adams and Madison avs.
 JOHNSON AV—City View.
 JUDGE AV—runs north from 7th, bet Washington and Adams avs.
 JULIA AV—runs south from 7th, bet Washington and Adams avs.
 JUNCTION AV—runs west from A av, bet 24th and 25th, West Ogden.
 KANSAS AV—runs south from 25th, east of Nebraska av, River Park add.
 KERSHAW—runs east from Taylor av, bet 28th and 29th.
 KERSHAW AV—see Capitol av.
 KINGSFORD AV—north side 24th, bet Jefferson and Madison avs.
 LAFAYETTE AV—runs south from 26th to 27th, bet Jackson and Van Buren avs.
 LAKE—runs east from Grant av to Washington av, bet 25th and 26th.
 LA SALLE PLACE—runs south from 30th, bet Jackson and Van Buren avs.
 LA VETA PLACE—runs south from 30th, bet Van Buren and Harrison avs.
 LEADVILLE AV—northern boundary of Lawndale.
 LIBERTY AV—runs north and south, bet 20th and 21st, Madison and Monroe avs.
 LINCOLN AV—runs north and south, bet Grant and Wall avs.
 LOCUST—runs east and west from Ashland av, bet 2d and 3d, Walnut Hill add.
 M. E. AV—bet Washington and Adams avs, runs north from First M E Church, a distance of one-half block.
 McINTOSH—runs east from Ogden Boulevard, bet 25th and 26th, Nob Hill.
 MADISON AV—runs north and south, bet Jefferson and Monroe avs.
 MANITOU AV—runs east and west, bet Pueblo and Aspen avs, Lawndale.
 MAPLE—runs east and west, first south of Olive, Ogden Heights.
 MARRIOTT—runs northwest of city limits, bet 17th and Mill Creek.
 MARYLAND—runs east from Jefferson av, bet 31st and 32d.
 MAY AV—runs north from Southwell, bet Washington av and Harrisville canal, Academy Heights.
 MICHIGAN AV—runs south from 25th to city limits, bet Colorado and Indiana avs, Fairmount Park add.
 MICHIGAN AV—runs north and south, bet Colorado and California avs, Lawndale.
 MICHIGAN AV—River Park.
 MIDDLEMISS—runs east from Taylor av, bet 20th and 21st, Nob Hill.
 MOFFIT AV—runs north from 23d to 22d, bet Washington and Adams avs.
 MONROE AV—runs north and south, bet Madison and Quincy avs.

MONTANA AV—runs north and south, bet California and Indiana avs, Lawndale.
 MONTANA AV—runs south from 25th, west of Michigan av, River Park add.
 MORTON AV—runs north from Douglas, bet Jefferson and Adams avs.
 MORTON TERRACE—Adams av. southeast cor 26th.
 MOUND FORT—bet 11th, 12th, O S L track and Marriott.
 MOUNTAIN—runs east from Taylor av, bet 27th and 28th.
 MOUNTAIN VIEW—near Wasatch mountains, bet 36th and 42d.
 NEBRASKA AV—runs south from railroad tracks, east of Colorado av, Fairmount Park add.
 NEWILL—runs east from Washington av, north of Howard, Academy Heights.
 NINETEENTH—runs east and west, bet 20th and Ogden river.
 NINTH—runs east and west, bet 8th and 10th.
 NORTH—see 19th.
 NORTH BOULEVARD—runs east and west, north of Pine, Ogden Heights.
 NORTH COURT—runs west from Fisk av, bet 31st and South Court.
 NYE AV—runs south from 28th to 29th, first west of Wall av.
 OAK—runs east from Jackson av, bet 21st and 22d.
 OAK—runs east from Adams av, bet Birch and Glen, Otto Berger's add.
 OAK—Ogden Heights add.
 OAKLAND AV—runs south from 33d, bet Grant and Lincoln avs.
 OBSERVATORY—runs west from A av, bet Ellis and 25th, West Ogden.
 OGDEN AV—runs north from 32d, bet Washington and Adams avs.
 OGDEN AV—runs north from Canyon Road to Pitkin av, bet Washington and Adams avs, Riverside annex.
 OGDEN BOULEVARD—runs north from 25th, bet Tyler and Polk avs.
 OHIO AV—runs south from 25th, bet Nebraska and Michigan avs, River Park add.
 OLIVE—runs east and west, bet South Boulevard and Maple, Ogden Heights.
 ORCHARD AV—runs south from 25th to 26th, bet Jefferson and Madison avs.
 PACIFIC AV—runs south from 28th to city limits, bet Wall av and Weber river.
 PARK—see 20th, Nob Hill.
 PARK AV—runs north from 3d, bet Washington and Grant avs, Wedell's Five Points subdivision.
 PARK AV—runs south from 29th, bet River and Pacific avs.
 PARK AV (Riverside Park)—runs from Ogden River south to 20th, bet Grant and Lincoln avs.
 PATTERSON AV—runs east from Wall av, bet 30th and 31st.
 PENNSYLVANIA AV—runs north and south, east of Indiana av, Lawndale.
 PIERCE AV—runs north and south, bet Fillmore and Buchanan avs.
 PINCOCK'S LANE—see 33d st.
 PINE—runs east from Washington av, bet Chestnut and Birch, Otto Berger's add.
 PINE—runs east and west, bet North Boulevard and Spruce, Ogden Heights.
 PINGREE AV—runs south from 28th to 30th, bet Wall and Lincoln avs.
 PITKIN AV—runs east from Ogden av, bet 15th and 16th, Riverside annex.

POLK AV—runs north and south, bet Tyler and Taylor avs.
 POPLAR—runs east from Adams av, bet 39th and 40th.
 POPLAR AV—runs west from Lincoln av to Wall av, bet 26th and 27th.
 PORTER AV—runs south from near 31st, bet Adams and Jefferson avs.
 PUEBLO AV—runs east and west, bet Denver and Manitou avs, Lawndale.
 QUAYLE AV—runs north from 29th, bet Park av and Weber river.
 QUINCY AV—runs north and south, bet Monroe and Jackson avs.
 REEVE AV—runs south from 21st to 22d, bet Wall av and C P track, Reeve's add.
 RIVER AV—runs north from 29th, bet Park av and Weber river.
 RIVERDALE—on County Road, 2 miles southwest of city limits.
 RIVERSIDE AV—runs east of Washington av, northeast, bet 17th and 18th.
 RIVERSIDE AV—runs north from Spencer to Ogden river, bet Lincoln and Wall avs, Riverside Park add.
 ROBBINS—runs east from O S L track, bet O S L track and 24th, West Ogden.
 ROBBINS AV—runs north from 22d, bet Polk and Taylor avs.
 ROBINSON AV—runs east from Ogden Boulevard, bet 24th and 25th, Nob Hill.
 ROSCOE AV—runs north from 36th, bet Quincy and Jackson avs.
 ROYAL AV—runs south from 21st to 22d, bet Lincoln and Wall avs.
 RUSHTON—runs east from Quincy av, bet 20th and 21st.
 ST JOE AV—runs north from 7th, bet Denver and Washington avs.
 SAN JOSE—runs west from Nebraska av, bet 30th and Shoshone, Fairmount Park add.
 SANTA FE—runs west from Nebraska av, bet Chicago and 30th, Fairmount Park add.
 SECOND—runs east and west, bet 1st and 3d, Five Points.
 SECOND AV—University Place.
 SEVENTEENTH—runs east and west, bet 16th and 18th.
 SEVENTH—runs east and west, bet 6th and 8th.
 SHAW'S LANE—runs north and south, 12th west of Washington av.
 SHEPARD AV—runs east and west, bet 19th and 20th, Nob Hill.
 SHERBURNE AV—runs south from 21st to 22d, bet Reeve av and C P track.
 SHERIDAN AV—runs south from 26th to 29th, bet Van Buren and Harrison avs.
 SHERIDAN AV—Massa subdivision.
 SHERIDAN AV—Moffit's subdivision.
 SHERMAN AV—Otto Berger's add.
 SHORTEN'S AV—runs west from Wall av to Pacific av, bet 26th and 27th.
 SHOSHONE—runs east from Nebraska av, bet San Jose and Tooele, Fairmount Park add.
 SILSIE AV—runs north from 32d, bet Madison and Fisk avs.
 SIXTEENTH—see Canyon Road.
 SIXTH—runs east and west, bet 5th and 7th.
 SMITH—a continuation of Jefferson av, south of 39th, Linwood Place.
 SOUTH BOULEVARD—runs east and west, bet Cherry and Olive, Ogden Heights.
 SOUTH COURT—runs west from Fisk av, bet 32d and North Court.
 SOUTHWELL—runs east from Washington av, Academy Heights.
 SPENCER—runs east from Tyler av, bet 35th and 36th.
 SPENCER—runs west from Lincoln av, bet 20th and 21st, Riverside Park add.

SPRING—a continuation of Adams av, south of 39th, Linwood Place.
 SPRUCE—Linwood Place.
 SPRUCE—runs east and west, bet Pine and Ash, Ogden Heights.
 SPRUNT—runs east from Taylor av, bet 21st and 22d, Nob Hill.
 STEELE—runs north from 20th, bet Jackson and Van Buren avs.
 STEPHENS AV—runs south from 31st, west of Wall av.
 STEVENS AV—runs north from 25th to 24th, bet Washington and Adams avs.
 STUART'S LANE—runs north from 22d to 21st, bet Washington and Adams avs.
 SULLIVAN—runs east from Jefferson av, bet 30th and 31st, thence southeast, terminating beyond Harrison av.
 SUMMIT—runs west from Nebraska av, bet Wasatch and city limits, Fairmount Park add.
 SWAN—runs east from Ogden Boulevard, bet 22d and 23d, Nob Hill.
 TAYLOR AV—runs north and south, bet Polk and Fillmore avs.
 TENNESSEE AV—runs south from Howard to city limits, west of Indiana av, Fairmount Park add.
 TENTH—runs east and west, bet 9th and 11th.
 THIRD—runs east and west, bet 2d and 4th, Five Points.
 THIRD AV—University Place.
 THIRTEENTH—runs east and west, bet 12th and 14th.
 THIRTIETH—runs east and west, bet 29th and 31st.
 THIRTY-FIRST—runs east and west, bet 30th and 32d.
 THIRTY-SECOND—runs east and west, bet 31st and 33d.
 THIRTY-THIRD—runs east and west, bet 32d and 34th.
 THIRTY-FOURTH—runs east and west, bet 33d and 35th.
 THIRTY-FIFTH—runs east and west, bet 34th and 35th.
 THIRTY-SIXTH—runs east and west, bet 35th and 37th.
 THOMAS' LANE—runs west from Grant av, south of 24th.
 THOMPSON AV—Thompson & Dieter's add.
 TOOELE—runs west from Nebraska av, bet Shoshone and Wasatch, Fairmount Park add.
 TRACY AV—runs west from Wall av, bet 21st and 22d.
 TREMONT—runs west from Nebraska av, bet Howard and Euclid, Fairmount Park add.
 TWELFTH—runs east and west, bet 11th and 13th.
 TWENTIETH—and known as Park, runs east and west, bet 19th and 21st.
 TWENTY-FIRST—runs east and west, bet 20th and 22d.
 TWENTY-SECOND—runs east and west, bet 21st and 23d.
 TWENTY-THIRD—runs east and west, bet 22d and 24th.
 TWENTY-FOURTH—runs east and west, bet 23d and 25th.
 TWENTY-FIFTH—runs east and west, bet 24th and 26th.
 TWENTY-SIXTH—runs east and west, bet 25th and 27th.
 TWENTY-SEVENTH—runs east and west, bet 26th and 28th.
 TWENTY-EIGHTH—runs east and west, bet 27th and 29th.
 TWENTY-NINTH—runs east and west, bet 28th and 30th.
 TYLER AV—runs north and south, bet Harrison and Polk avs.
 UTAH AV—runs south from County Road to 40th, bet Washington and Grant avs.
 UTAH PLACE—runs east from Jackson av, bet 30th and 31st.
 VAN BUREN AV—runs north and south, bet Jackson and Harrison avs.
 VIEW—six miles west of Ogden, bet North Ogden and Utah Hot Springs.
 VOLKER AV—runs north from 28th, bet Madison and Monroe avs.
 WASATCH—runs west from Nebraska av, bet Tooele and Summit, Fairmount Park add.
 WALL AV—runs north and south, bet Lincoln av and Railroad.

WALNUT—runs west from Washington av, bet 2d and 3d.
 WALNUT—runs north from Park av, bet 2d and 3d, Wedell's Five Points subdivision.
 WARREN'S LANE—runs west from Adams av to Stuart Lane, bet 21st and 22d.
 WARREN'S ROW—runs west from 2155 Adams av to Stuart Lane.
 WASHINGTON AV—east boundary of Lawndale add.
 WASHINGTON AV—Maguire's subdivision.
 WASHINGTON AV—runs north from city limits to south city limits, known as Main st.
 WEBER AV—runs east from Harrison av to Taylor av, bet 27th and 28th.
 WEBER AV—runs south from 38th to 39th, east of Grant av, Lakeview add.
 WEST BOULEVARD—west of Adams av, Ogden Heights.
 WEST PATTERSON AV—runs west from Wall av, bet 30th and 31st.
 WHEELER AV—runs west from Jackson av, bet 37th and 38th.
 WHITE'S TERRACE—rear 143 23d.
 WILLIAMS AV—runs south from 27th to 28th, bet Monroe and Quincy avs.
 WILSON AV—runs south from 435 3d.
 WILSON'S LANE—runs from west end of 24th, northwest to Marriott.
 WOODLAND AV—runs south from 33d, bet Lincoln and Grant avs.
 WYOMING AV—runs south from 35th through Lakeview to 42d, bet Jefferson and Madison avs.

CAUTION.

Deal only with well-known publishers when giving orders for Directory advertising.

READ ALL ORDERS CAREFULLY BEFORE SIGNING, and do not sign duplicate "vouchers" as they are invariably used fraudulently.

PAY NO MONEY IN ADVANCE. All well-known publishers instruct their men to collect nothing prior to publication, and any attempt to collect needs immediate investigation.

R. L. POLK & CO.

R. L. POLK & CO'S OGDEN CITY DIRECTORY. 1904-1905.

MISCELLANEOUS INFORMATION.

(Copyright Secured 1904.)

CITY GOVERNMENT FOR THE YEAR 1904.

City Hall—Washington av s w cor 25th.

Mayor—Wm. Glasmann.
 City Recorder—Wm J Critchlow.
 City Attorney—John E Bagley.
 City Engineer—A F Parker.
 City Superintendent of Schools—Wm Allison.
 City Auditor—Harriet L Brown.
 Treasurer—James E Halverson.
 Chief of Police—T E Browning.
 Municipal Judge—James A Howell.
 Chief of Fire Department—G A Graves.
 City Physician—G A Dickson, M D.
 Street Supervisor—J. B Balch.
 Dog Tax Collector—George Johnson.
 Poll Tax Collector—Fred G Naisbitt.
 Sanitary Inspector—Albert Power.
 Coal Oil Inspector—O P McDowell.
 Sexton—W L Porter.
 Cremator—Richard Douglass.

CITY COUNCILMEN.

First Ward Robert Paine, Thos H Carr
 Second Ward J E Williams, A H Moyes
 Third Ward Harvey P Randall, Wm Craig
 Fourth Ward Fred W Chambers, Max Davidson
 Fifth Ward W R Emmett, Joseph C Nye

CITY ELECTION PRECINCTS.

One precinct in each ward. City election, first Tuesday after first Monday in February every two years.

PRECINCT OFFICERS.

Precinct.	Justice.	Constable.
Ogden City	J A Howell,	H E Steele,
Eden	J M Shupe,	William M Gould,
Farr-West	P C Stephenson,	B F Stephenson,
Harrisville	George L McGregor,	William H Lowder,
Huntsville	P C Geertsen,	John W Crow,
North Ogden	A S Burt,	Thomas Shupe,
Plain City	G D Folkman,	John Maw,
Pleasant View	R T Rhees,	James John,
Riverdale		Sanford Fife,
Slaterville	Henry Bowns,	J R Ekins,
Uintah	Timothy Kendell,	
Warren	John F Barton,	John Davis,
West Weber	Samuel Walker,	Lafayette Farr.
Wilson	John Martin Jr,	

HEALTH DEPARTMENT.

Room 2, City Hall.

Sanitary Inspector—Albert Power.
City Physician—G A Dickson, M D.
Cremator—Richard Douglass.

POLICE DEPARTMENT.

City Jail and Police Headquarters—e s Hudson av, bet 25th and 26th.

Municipal Judge—J A Howell.
Clerk—David Jensen.
Chief of Police—T E Browning.
Poundmaster—C W Hestmark.
Detective—James F Pender.
Patrolmen—Ezra Farr, C C Brown, John Hutchins, Charles Pincock, N A Herrick, T B Burk, A B Vance, R H Chambers, Charles Layne, Frank Smyth, Edwin Morrissey, Wm Felker, Fred Tout, B B Wilson, Robert Burk, Zachariah Sleeth, T J Rackham, J A Herrick, Oren Hadlock, Thomas Lever.
Jailors—Wm F Critchlow, H T Snyder.
Prosecuting Attorney—J E Bagley.

FIRE DEPARTMENT.

Corporation Yard—Grant av n e cor 26th.
Chief—G A Graves.
Assistant Chief—Alonzo Rogers.

CENTRAL STATION, O. C. F. D.

Grant av n e cor 26th.

Captain—D L Lee.
Superintendent of Fire Alarm—N T Moore.
Driver Chemical Engine—N J Hinton.
Driver Truck—W B Meyer.
Driver Chief's Buggy—H H Wardleigh.
Members of Fire Department—E E Barton, F Geiger, J A Checketts, George Hawkins.

FIRE ALARM SYSTEM.

The city is protected by the Gamewell Fire Alarm System, with 22 boxes in service, as follows:

Number and Location of Box.	Taps of Bells.
4 Center of 18th st and Washington av	****
6 Center of 25th st and Washington av	*****
8 S E cor 30th st and Lincoln av	*****
12 Center of 24th st and Washington av	* **
13 S W cor 23d st and Washington av	* ***
14 Center of 27th st and Washington av	* ****
15 Center of 21st st and Washington av	* *****
16 S W cor of 30th st and Washington av	* *****
21 N W cor of 24th st and Grant av	** *
22 S E cor of 22d st and Wall av	** **
23 Center of 22 nd st and Lincoln av	** ***
24 N W cor of 25th st and Lincoln av	** ****
25 S W cor of 24th st and Wall av	** *****
26 N E cor of 23d st and Lincoln av	** *****
31 N E cor of 24th st and Jefferson av	** * *
32 N W cor of 26th st and Jefferson av	** **
33 U P Freight House	** ***
34 N E cor of 22d st and Jefferson av	** ****
35 N E cor of 22d st and Quincy av	** *****
36 S W cor of 25th st and Monroe av	** *****
41 N W cor 24th st and Jackson av	**** *
42 N E cor 24th st and Taylor av	**** **

APPARATUS.

One Champion chemical engine.
One hose wagon, 1200 feet cotton hose.
One aerial hook and ladder truck.
One reserve hose wagon, 1000 feet hose.
One La France steam engine.

NO. 3 STATION.

268 Washington av.

One hand engine.
One hand hose cart, 600 feet cotton hose.
One village hand truck.

TO TURN IN ALARM.

Break the glass in little box, turn key, open the box, pull down the hook once. The key remains in the box until the arrival of the Chief or his foreman.

COUNTY GOVERNMENT.

Note.—For newly elected County and State officers, see colored insert opposite.

WEBER COUNTY.

COUNTY OFFICERS.

Court House—n s 24th bet Washington and Adams avs.
Commissioners—Joseph Stanford, Chairman; Wm G Wilson, Jesse Fowers.
Clerk—Charles R Holingsworth.
Recorder—Daniel W Ellis.
Assessor—Edwin Dix.
Treasurer—Alma D Chambers.
Judge of the 2d Judicial District Court—Hon H H Rolapp.
Attorney of 2d Judicial District Court—George Halverson.
County Attorney—E T Hulaniski.
County Superintendent of Schools—W B Wilson.
Sheriff—Joseph W Bailey.
Surveyor—H J Craven.
Superintendent County Poor Farm—Joseph A Taylor.
Department Sealer Weights and Measures—D E Browning.
Fish and Game Warden—Joseph Hogge.

ROAD DISTRICTS AND SUPERVISORS OF SAME.

Farr West District No 1.....D P Williams
Harrisville District No 1.....David Crowther
Hooper District No 1.....Eugene Robinson
Kanesville District No 1.....Chas Holmgren
Plain City District No 1.....William Knight
Slaterville District No 1.....Benj Chadwick Jr
Taylor District No 1.....Joseph P Gibson
Warren District No 1.....Joseph E Hodson
West Weber District No 1.....Edward Calvert
Burch Creek District No 2.....William Stimpson
Eden District No 2.....Joseph Boffman
Huntsville District No 2.....Andrew Allen
Liberty District No 2.....William R Holmes
Randall District No 2.....George Randall
Uintah District No 2.....B L Bybee Sr
Garland District No 3.....H F Petterson
Marriott District No 3.....Thos E Powell
North Ogden District No 3.....Alma Montgomery
Pleasant View District No 3.....C E Storey
Riverdale District No 3.....John T Bybee
Roy District No 3.....James Dawson
Wilson District No 3.....William Sewell

ELECTION FOR COUNTY OFFICERS.

Every two years.
Election day, second Tuesday after first Monday in November.

ELECTION PRECINCTS.

Ogden—1, 2, 3, 4, 5—wards same as city election precincts. Hunts-

ville, Eden, North Ogden, Pleasant View, Plain City, Harrisville, Slaterville, Marriott, Kanesville, West Weber, Wilson, Hooper, Randall, Riverdale, Uintah, Burch Creek, Farr West, Liberty, Roy, Warren.

COUNTY POOR FARM.

Farm at Roy—P O Roy.

Joseph A Taylor.

County Officers.—Elected November 8, 1904.

COMMISSIONERS—Jos Stanford, Wm G Wilson, Oscar B Madson.
CLERK—David Mattson.
RECORDER—Daniel W Ellis.
ASSESSOR—Edwin Dix.
TREASURER—Alma D Chambers.
DISTRICT JUDGE—J A Howell.
DISTRICT ATTORNEY—George Halverson.
COUNTY ATTORNEY—E T Hulaniski.
SUPERINTENDENT OF SCHOOLS—Wm N Petterson.
SHERIFF—Joseph W Bailey.
SURVEYOR—H J Craven.
SUPERINTENDENT COUNTY POOR FARM—Joseph A Taylor.

State Officers.—Elected November 8, 1904.

U. S. CONGRESSMAN—Joseph Howell.

EXECUTIVE.

GOVERNOR—John C Cutler.
SECRETARY OF STATE—Charles S Tingey.
AUDITOR—J A Edwards.
TREASURER—James Christenson.
ATTORNEY GENERAL—M A Breeden.
SUPERINTENDENT OF PUBLIC INSTRUCTION—A C Nelson.

250-253 City and
Judges—R N Baskin, Chief Justice; Wm M McCarty, George W Bartch.
Stenographer—H W Griffith.
Clerk—L P Palmer.

Terms.—The Supreme Court shall be held at the Capitol of the State and shall convene and hold three terms in each year, viz.: On the second Mondays of February, May and October. The Court may adjourn from time to time, as it may deem proper.

COUNTY GOVERNMENT.

Note.—For newly elected County and State officers, see colored insert opposite.

WEBER COUNTY.

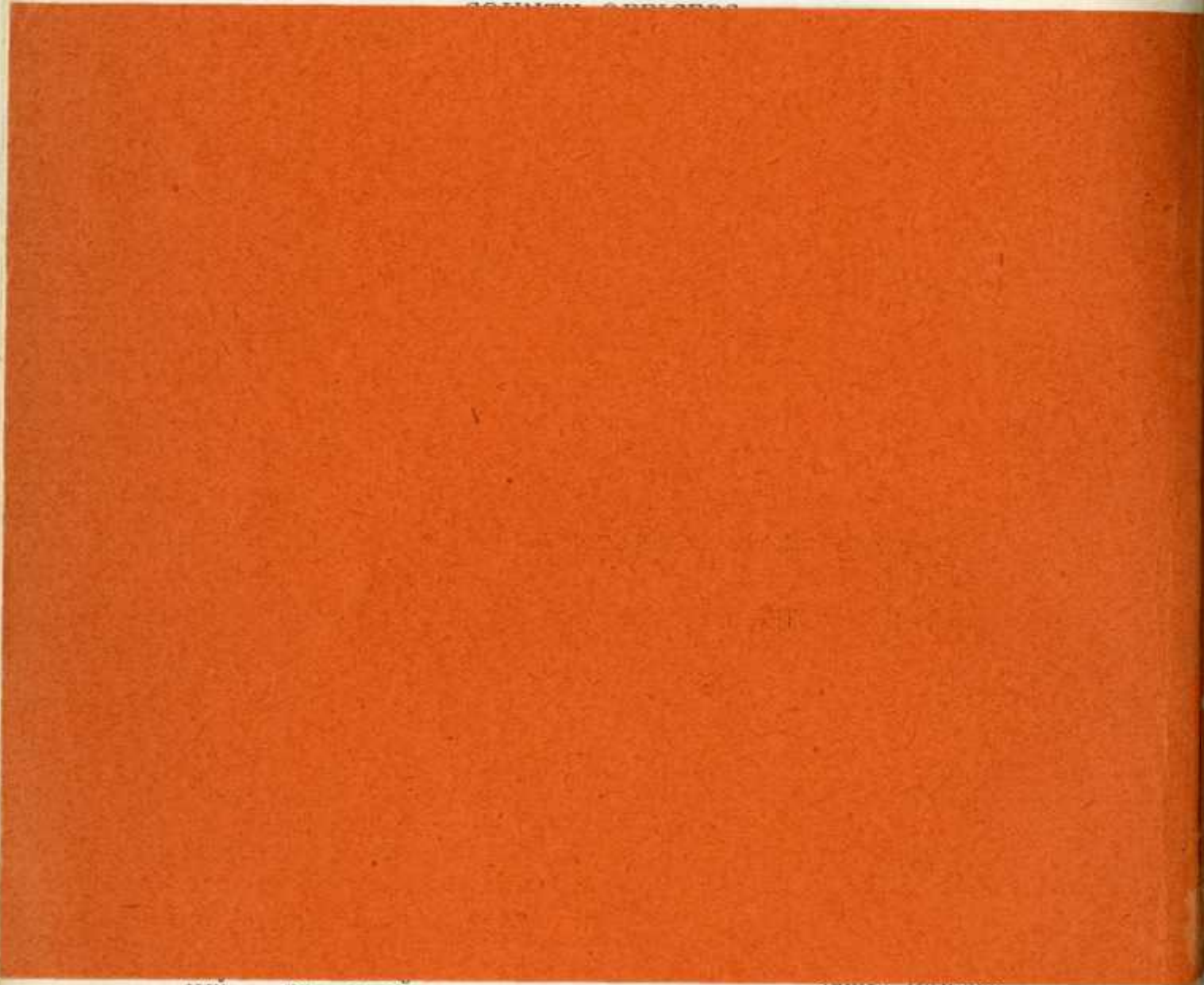

Wilson District No 3.....William Sewell

ELECTION FOR COUNTY OFFICERS.

Every two years.
Election day, second Tuesday after first Monday in November.

ELECTION PRECINCTS.

Ogden—1, 2, 3, 4, 5—wards same as city election precincts. Hunts-

ville, Eden, North Ogden, Pleasant View, Plain City, Harrisville, Slaterville, Marriott, Kaneshville, West Weber, Wilson, Hooper, Randall, Riverdale, Uintah, Burch Creek, Farr West, Liberty, Roy, Warren.

COUNTY POOR FARM.

Farm at Roy—P O Roy.

Superintendent—Joseph A Taylor.
Matron—Mrs Joseph A Taylor.

STATE GOVERNMENT.

STATE OFFICERS.

U S Senators—Thomas Kearns and Reed Smoot.
U S Congressman—Joseph Howell.

EXECUTIVE.

Governor—Heber M Wells.
Secretary of State—James T Hammond.
State Auditor—Charles S Tingey.
State Treasurer—John De Gray Dixon.
Attorney General—M A Breeden.
District Attorney—Benner X Smith.
Superintendent of Public Instruction—A C Nelson.
Adjutant General—Charles S Burton.
Librarian—L P Palmer.
State Bank Examiner—Walter J Beatie.
Coal Mine Inspector—Gomer Thomas.
State Engineer—A F Doremus.
State Fish and Game Commissioner—John Sharp.
State Food Inspector—Moroni Heiner.
State Chemist—Herman Harms.

STATE JUDICIARY.

SUPREME COURT OF APPEALS.

250-253 City and County Bldg., Salt Lake City.

Judges—R N Baskin, Chief Justice; Wm M McCarty, George W Barch.
Stenographer—H W Griffith.
Clerk—L P Palmer.

Terms.—The Supreme Court shall be held at the Capitol of the State and shall convene and hold three terms in each year, viz.: On the second Mondays of February, May and October. The Court may adjourn from time to time, as it may deem proper.

DISTRICT COURTS AND ATTORNEYS.

First Judicial District—C H Hart, Judge; F K Nebeker, Attorney.
 Second Judicial District—H H Rolapp, Judge; George Halverson, Attorney.
 Third Judicial District—Wm C Hall, S W Stewart, C W Morse, T D Lewis, Judges; Benner X Smith, Attorney.
 Fourth Judicial District—John E Booth, Judge; A C Hatch, Attorney.
 Fifth Judicial District—Thomas Marineaux, Judge; Joshua Greenwood, Attorney.
 Sixth Judicial District—John S Chidester, Judge; J H Erickson, Attorney.
 Seventh Judicial District—Jacob Johnson, Judge; W D Livingston, Attorney.

STATE INSTITUTIONS.

Located at Ogden.

State Industrial School—Washington av, north of Five Points. Instituted March 22, 1888, and opened for inmates on October 31, 1889, under the name of the Utah Reform School. It is supported by appropriations made by the State Legislature according to needs.

Officers—A T Wright, President; N C Flygare, Treasurer; Charles R Hollingsworth, Secretary; E M Allison Sr., Superintendent.
 Trustees—A T Wright, R T Hume, N C Flygare.

Utah State School for the Deaf, Dumb and Blind—From Monroe to Jackson avs, bet 20th and Ogden River. John Watson, President; Mrs E F Corey, Secretary; A V McIntosh, Treasurer; F M Driggs, Superintendent.

UNITED STATES OFFICERS.

Located in Utah.

UNITED STATES COURTS, DISTRICT OF UTAH.

Dooly Building, Salt Lake City.

Sessions are held in Ogden at 409 24th st the second Monday in March and September each year.

Hon John A Marshall, District Judge; Joseph Lippman, Attorney; Pennel Cherrington, Assistant Attorney; Jerrold R Letcher, Clerk; Margaret B Connell, Assistant Clerk; B B Heywood, Marshal; Lucian H Smyth, Chief Deputy Marshal; Howard S Page, Office Deputy Marshal; Samuel H Lewis, Master in Chancery; B Y Golding, Court Crier and Messenger; John A De Valley, Bailiff; W B Jack, Bailiff; Samuel B Hamil, Bailiff; John C Cutler, Jury Commissioner.

UNITED STATES COMMISSIONERS.

D H Twomey, Salt Lake; Thomas Maloney, Ogden; William Howard, Huntington; Ward E Pack, Vernal; M L Larsen, Manila; L L Crapo, Moab; Bryant S Young, Richfield.

REFEREES IN BANKRUPTCY.

Charles Baldwin, Salt Lake; Thomas Maloney, Ogden; E E Corfman, Provo; P E Keeler, Logan; George Christensen, Mt Pleasant; J M Lauritzen, Richfield.

U S MARSHAL'S OFFICE.

204 Dooly Building, Salt Lake City.

B B Heywood, Marshal; Lucian H Smyth, Chief Deputy; Howard S Page, Office Deputy.

U S INTERNAL REVENUE.

254 City and County Building, Salt Lake City.

Collector's Office—Ninth Division, District of Montana.
 Collector—E H Callister; Deputies, Archibald Stuart, David E Evans, John A Lenzi, E E Jenkins, Mamie Callister.

U S LAND OFFICE.

312 Templeton Building, Salt Lake City.

Register—Frank D Hobbs; Receiver, George A Smith.

U S SURVEYOR GENERAL'S OFFICE.

18 E South Temple St, Salt Lake City.

Surveyor General—E H Anderson.

STATE MINE INSPECTOR.

503 City and County Building, Salt Lake City.

Inspector—Gomer Thomas.

U S WEATHER BUREAU.

Office 601 Dooly Building, Salt Lake City.

Section Director—Dr R J Hyatt.

BUREAU OF ANIMAL INDUSTRY, U S DEPT. OF AGRICULTURE.

20-21 Eagle Block, Salt Lake City.

George S Hickox, Agent.

U S CHINESE AND IMMIGRATION INSPECTORS.

415 Deseret News Annex.

A W Paine, Inspector in Charge.

U S GEOLOGICAL SURVEY.

(Reclamation Service.)

273-275 Commercial Club Bldg.

George L Swendsen, Engineer.

U S DEPUTY MINERAL SURVEYORS FOR THE DISTRICT
OF UTAH.

Frank Anderson, Nephi P Anderson, George M Bacon, W H Blackburn, David H Blossom, John T Breckon, Chas P Brooks, Arthur H Brown, Richard H Browne, Heber K Burton, Lafayette G Burton, R E L Collier, W H Craigue, Mayhew H Dalley, James C Dick, Augustus D Ferron, Henry Fitzhugh, Robt L Fowler, John Glenn, Robert Gorlinski, Andrew P Hanson, W P Hardesty, Edgar F Harmston, Charles A Herman, Herbert T Hills, Robert A Holley, Hermon W Horne, Alonzo E Hyde Jr., Adolphe Jessen, Edward B Jones, Harry S Joseph, Richard H Kello, Fred A Kelly, Curtis L Knight, Edward M LeProhon, Francis M Lyman Jr., Frederick Lyon, Isaac C Macfarlane, Thomas W Nevill, Milton L Oglesby, Samuel J Paul, James H Pitts, Charles W Reese, Thomas P Rigney, Frank T Roberts, Gustav Schulte, W B Searle, John W Sherwin, J Fewson Smith Jr., Arthur E Snow, G W Snow, Guy Sterling, Andrew J Stewart Jr., Vivian P Strange, Gerald B Street, Alfredo R Talamantes, Austin K Tiernan, Richard E Tilden, Elmer A Vail, J H Winwood, Rudolph J Young.

U. S. DEPUTY SURVEYORS FOR THE DISTRICT OF UTAH.

Nephi P Anderson, Howard J Benson, Alfred L Booth, Arthur H Brown, Fred M Brown, B F Clark, W H Clark, Robert E L Collier, William Dallas, Mayhew H Dalley, James C Dick, John W Dougall, Frederick C Ferron, Herman E Freudenthal, Andrew P Hanson, Edward Hanson, Edgar F Harmston, Harvey D Heist, Clarence S Jarvis, Washington Jenkins, Adolphe Jessen, Fred Johnson, Byron S Kershaw, James M Lentz, William Lewman, Francis M Lyman Jr., John W McKim, James H Martineau, Hubert D Page, Harry Rager, Philip D Schoeber, Andrew J Stewart Jr., Andy J Stewart, John R Stewart, Scott P Stewart, Alonzo J Stookey, George C Swan, Alfredo R Talamantes, Caleb Tanner, Austin K Tiernan, James F Trotter.

U. S. ARMY, QUARTERMASTER'S DEPT.

411 24th st, Ogden.

L. A. Humphrey, Agent.

U. S. GAUGER'S OFFICE.

2486 Washington av, Ogden.

F M Whipple, Gauger.

UNITED STATES POSTOFFICE.

Kiesel Blk., 2438-2444 Grant av.

Office open from 8 a. m. to 6 p. m. Sundays from 10 to 11 a. m. Holidays from 9 to 10 a. m. Thomas H Davis, Postmaster; Rufus A Garner, Assistant Postmaster. Station "A," 203 Washington av, Wm A Shaw, Supt.

RATES OF POSTAGE.

First Class Matter—Letters; samples with prices noted thereon in writing; matter wholly or partly in writing; enclosed matter, two cents per ounce or fraction thereof; postal cards having anything attached or any writing or printing on the face other than the address; drop letters at non-letter carrier offices, one cent per ounce or fraction thereof.

Second Class—Newspapers and periodicals to regular subscribers, one cent per pound; transient newspapers, one cent for each four ounces or fraction thereof.

Third Class—Printed matter in unsealed wrappers, corrected proof sheets, and manuscript copy accompanying the same, business and visiting cards, address tags and labels, printed maps, plans and charts, paper valentines, blue prints, lithographs, engravings, heliotypes, hectograph prints, lithographs and similar articles of print, one cent for every two ounces or fraction thereof. Seed, cuttings, bulbs, roots, scions and plants are now sent at this rate, but subject to fourth class regulation.

Fourth Class—Envelopes, blank bills, letter heads, blank and playing cards, paper sacks, wrapping paper with or without printing, and blanks of any kind, merchandise, samples, drawings, and other matter not included in the first, second or third classes, one cent per ounce or fraction thereof.

Letters and packages may be registered for a fee of eight cents each in addition to postage.

Re-forwarding—Letters may be re-forwarded without payment or additional postage.

Unmailable—Matter injurious to the mails, explosives, poisons or exhaling bad odor, or liable to decomposition, ardent, malt, vinous, spirituous or inflammable liquids.

All matter is limited to four pounds, except single books and first and second class matter, which may weigh more.

Whenever any packet of matter other than first class, offered for mailing to any address within the United States is sealed or otherwise closed against inspection, or bears writing not permissible by law, it is subject to postage at letter or first class rates, and treated as a letter.

Registered Matter—First, third, and second class matter may be registered at an expense of eight cents on each package, in addition to the proper postage.

BANKS AND BANKERS.

Commercial National Bank—Washington av s w cor 24th. Incorporated March 29th, 1884; capital, \$100,000. J W Guthrie, Pres.; A R Heywood, Vice-Pres.

First National Bank—2384 Washington av. Incorporated 1881; capital \$150,000; surplus \$30,000. David Eccles, Pres.; Thos D Dee, Vice-Pres.; John Pingree, Cashier.

Ogden Savings Bank—2384 Washington av. Incorporated 1891; capital \$75,000. David Eccles, Pres.; Joseph Clark, Vice-Pres.; John Pingree, Cashier.

Ogden State Bank—2500 Washington av. Incorporated September 20, 1889; capital \$100,000; deposits, \$800,000. H C Bigelow, Pres.; A P Bigelow, Cashier; R A Moyes, Asst. Cashier.

Pingree National Bank—2487 Washington av. Incorporated July 1, 1904; capital \$175,000. Job Pingree, Pres.; Joseph Scowcroft, Vice-Pres.; James Pingree, Cashier.

Utah National Bank—2400 Washington av. Chartered Feb. 13, 1883; capital \$100,000; J E Dooly, Pres.; H A Peery, Vice-Pres.; R E Hoag, Cashier; A V McIntosh, Asst Cashier.

BUILDING AND LOAN ASSOCIATIONS.

Ogden Building and Savings Assn.—Geo J Kelly, Receiver. Basement Reed Hotel Building.

CEMETERIES.

Mountain View Cemetery—Office 206 Eccles Bldg. E O Krook, Sexton; Cemetery located bet 33d and 35th, Jefferson and Madison avs.

Ogden City Cemetery—W L Porter, Sexton; bet 19th and 20th, Madison and Adams avs.

Union Cemetery, North Ogden—Union Cemetery Assn, Proprs. James Storey, Secretary; Greenleaf Blodgett, Sexton.

CHURCHES.

ADVENTIST.

Seventh Day Adventist Church—278 26th. Services Saturday, 11 a. m.; Sabbath school 10 a. m. Rev. W A Alway in charge; res Five Points.

BAPTIST.

First Baptist Church—2359 Grant av. Services Sunday 11 a. m. and 8 p. m.; Sabbath School, 12 a. m.; B Y P U, 7 p. m.; prayer meeting,

Thursday, 8 p. m.; Sacred Literature class, Friday, 7:30 p. m.; Junior Literature B Y P U, Sunday, 3 p. m.; Rev H B Blood, Pastor; res 2357 Grant av.

CATHOLIC.

St. Joseph's Catholic Church—24th n e cor Adams av. First mass, 8:30 a. m.; Catechism, 9:15 to 10 a. m.; high mass and sermon, 10:30 a. m.; Vespers, 7:30 p. m.; Rev P M Cushnahan, Pastor; res 510 24th.

CHRISTIAN SCIENTIST.

First Church of Christ Scientist—24th n e cor Lincoln av. Services Sunday, 11 a. m.; Wednesday, 8 p. m. T J Cain, First Reader.

CHURCH OF JESUS CHRIST OF LATTER-DAY SAINTS.
WEBER STAKE.

Pres, L W Shurtiiff; Counselors, C F Middleton, N C Flygare; clerk, John V Bluth; historian, Joseph Stanford; asst. historian, John V Bluth; regular members of the High Council, Joseph Hall, James M Brown, Joseph Parry, Ephraim Tillotson, Joseph Stanford, Austin C Brown, James Burch, B C Critchlow, C C Brown, E W Wade, Thos S Browning, Angus T Wright; alternate members, Marcus Farr, Wm Moyes, H C Jacobs; clerk, John V Bluth.

High Priests Quorum—Lorin Farr, Pres.; Joseph Parry, Hans Madson, Counselors.

Sabbath Schools—T B Evans, Supt.; C J Ross, David O McKay, Assistant Superintendents.

Young Men's Mutual Improvement Association—John L Herrick, Supt.; John V Bluth, Willard Scowcroft, Asst. Superintendents. Thos Y Stanford, Rec. Sec.; Wm F Toler, Sec.; Parley T Wright, Treas.

Young Ladies' Mutual Improvement Association—Elizabeth Y Stanford, Pres.; Harriet E Woodmansee, Mercy R Stevens, Counselors.

Religion Classes—David R Langlois, Supt.; Walter Herrick, Sec.

Primary—Roseltha Canfield, Pres.; Harriet E Woodmansee, Marian Burton, Counselors; Charlotte E Driver, Sec.

Women's Relief Society—Jane S Richards, Pres.; Harriet C Brown, Emily M Shurtliff, Counselors.

Bishops—First ward, D H Ensign; Second ward, Robt. McQuarrie; Third ward, James Wotherspoon; Fourth ward, E T Woolley; Fifth ward, John Watson, Ogden; Huntsville, David McKay; West Weber, R McFarland; Plain City, Geo W Bramwell; Hooper, W W Child; Harrisville, Levi J Taylor; Lynne, George Smuin; Slaterville, Jas A Slater; Wilson, John Rackham; Marriott, M S Marriott; Mound Fort, James Taylor; Pleasant View, C A Hickenlooper; Riverdale, Adam A Bingham; Kaneshville, P B Peterson; Farr-West, James Martin; Uintah, Alma Keyes; Liberty, Joseph E Ward; Eden, H J Fuller; Warren, W L Stewart.

CONGREGATIONAL.

First Congregational Church—Adams av, near 25th. Services Sunday, 11 a. m. and 7:30 p. m.; Sunday School, 12:15 p. m.; Y P S C E, 6:30 p. m.; Rev F I Goshen, Acting Pastor; res Salt Lake City.

EPISCOPAL.

Memorial Church of The Good Sheperd—24th n e cor Grant av. Holy Communion, first Sunday in the month, 11 a m; every Sunday, early celebration, 7:30 a m; morning prayer, first Sunday in the month, 10:30 a m; other Sundays, 11 a m; evening prayer, May to November, 8 p m; November to May, 7:30 p m; Wednesdays, evening service, 7:30; Holy Days (falling on week days) holy communion, 10 a m; Rev Alfred Brown, Rector; res 327 23d.

LUTHERAN.

Swedish Evangelical Lutheran Church—23d s w cor Jefferson av. Services Sunday 10:45 a m (Swedish) and 8 p m (English). Alternate Sundays at 8 p m only (Swedish). Sunday School 12:15 p m (English). Rev O A Elmquist, Pastor; res 2305 Jefferson av.

METHODIST EPISCOPAL.

First M E Church—24th, bet Washington and Adams avs. Services Sundays; Sunday School, 10 a m; preaching 11 a m; class meetings, 12:00 m; Senior League, 7 p m; Junior League, 3 p m; preaching 7:30 p m; prayer meetings, Thursday, 7:30 p m. Rev Samuel Blair, Pastor; res 454 14th.

PRESBYTERIAN.

Central Park Presbyterian Church—Washington av s w cor 31st. Preaching Sundays, 11 a m and 7:30 p m; Sunday School, 3 p m; prayer meeting, Thursdays, 7:30 p m; Rev James Thompson, Pastor; res 3060 Porter av.

First Presbyterian Church—Adams av s e cor 24th. Preaching every Sabbath at 11 a m and 8 p m; Sabbath School, 12:15 to 1:15 p m; Society of Christian Endeavor, Sabbath evenings at 7; prayer meetings every Wednesday at 8 p m. Rev John E Carver, Pastor; res 2554 Jefferson av.

REORGANIZED CHURCH OF JESUS CHRIST OF LATTER
DAY SAINTS.

1501 Washington av. No regular pastor or services.

MISCELLANEOUS.

Margaret Taylor Memorial Union Sunday School—519 W 24th.

CLUBS, ASSOCIATIONS AND SOCIETIES.

Assembly Club—149 25th. C M Ernest, Pres; G Dover, Sec and Treas.

Builders' Exchange—Organized March, 1903, meets Tuesday even-

ings; First National Bank Bldg. D J Donovan, Pres; J J Smyth, Sec; G Greenwell, Treas.

Catholic Knights of America (St Joseph's Branch, No 420)—Meets first and third Thursdays in each month, Catholic Club Room. J E Clause, Pres; Louis Bucher, Fin Sec; W J Dermody, Rec Sec.

Daughters of The King (in connection with the Church of The Good Sheperd)—Meets every Thursday evening at Rectory. Mrs Z L Burt, Pres.

Elk's Club—2416 Washington av. J H Knauss, Sec.

Epworth League (in connection with First Methodist Church)—Harry A Hansen, Pres; Miss Lucy Duray, Sec.

GRAND ARMY OF THE REPUBLIC.

Dix-Logan Post No 3—City Hall. Meets second and fourth Fridays in each month. Commander, A L White; Senior Vice, E J Clark; Junior Vice, G F Hodge; Chaplain, S L Ives; Quartermaster, W L Russell; Adjutant, H E Steele; Officer of the Day, B F Bair; Officer of the Guard, John Gray.

Dix-Logan Corps No 3, W R C—K of P Hall. Regular meetings 1st and 3d Friday afternoons in each month at 3 p m. Mrs H L Griffith, Pres.

Lincoln Circle No 2, Ladies of the G A R—Mrs T C Brantley, Pres; Miss S Chapman, Chaplain; Mrs G F McIntosh, Guard; Miss Maude Driggs, Sec; Mrs A S Condon, Treas.

Historical Society—No regular place of meeting. Mrs C A Bedford, Pres; Miss Bertha Stone, Sec.

Ladies' Aid Society (in connection with the First Baptist Church) Meets every two weeks at homes of members. Mrs Ida Barrows, Pres.

Ladies' Aid Society (in connection with First Congregational Church)—Meets at church every Wednesday. Mrs A A Wenger, Pres; Mrs M C Camplejohn, Vice-Pres; Mrs W A McGaw, Sec; Mrs D F Densel, Treas.

Ladies' Aid Society (in connection with First M E Church)—Meets every other Wednesday at 2:30 p m; Mrs Frank Shaw, Pres; Mrs Emily McCamant, Sec; Mrs Gertrude Carr, Treas.

Ladies' Aid Society (in connection with First Presbyterian Church)—Meets first and third Fridays in each month at 2:30 p m in church parlors. Mrs W Ritchey, Pres; Mrs H F Horton, Sec.

Ladies' Mission Circle (in connection with First Baptist Church)—Meets first and third Fridays of each month at church. Mrs Jessie Simmons, Pres.

Ladies' Missionary Society (in connection with First Presbyterian Church)—Meets second Friday of each month at 2:30 p m in church parlors. Mrs C Wallace, Pres; Miss Sarah Chapman, Sec.

Mountain View Cemetery Association—206 Eccles Bldg. Reese Howell, Pres; J H Knauss, Sec.

North Ogden Social and Park Association—North Ogden. Joseph Barker, Pres; James Storey, Sec.

Ogden Base Ball Association—2382 Washington av. G H Matson, Pres; J W Abbott, Vice-Pres; C H Kircher, Sec and Treas.

Ogden Druggists' Association—No regular time or place of meeting. T H Carr, Pres; B G Knoth, Sec.

Ogden Gun Club—2414 Washington av. Shooting ground at 20th cor Lincoln av. Target practice every Wednesday. G L Becker, Pres; A L Brewer, Vice-Pres; A P Bigelow, Sec and Treas.

Red Cross Society—2708 Jefferson av. Mrs Wm Driver, Pres.

Spanish War Veterans—Meet first Tuesday evening in each month at City Hall. John Hall, Commander.

Union Cemetery Association—N Ogden. Wilson Cragun, *Pres; James Storey, Sec.

Unique Amusement Co—Utahna Park. Geo J Kelly, Pres; F W Baker, Sec and Treas; W R Gourley, Gen Manager.

Weber Club—Top floor Eccles Bldg. W J Shealy, Pres; G L Becker, Vice-Pres; C R Hollingsworth, Sec; John Pingree, Treas.

Weber County Academy of Medicine—Meets first Wednesday in each month, 8 p m, at 325 Eccles Bldg. J S Gordon, Pres; Lyman Skeen Jr, Sec; S L Brick, Treas.

Weber County Sportsmen's Association—No regular place of meeting. John M Browning, Pres; G L Becker, Vice-Pres; A P Bigelow, Sec; Christian Flygare, Treas.

Weber County Fair Association—Court House. T D Dee, Pres; W W Craig, Sec.

Western Railway Weighing Assn & Inspection Bureau—U P R R Freight Depot. C N Custead, Chief Inspector.

Y P S C E (in connection with First Congregational Church)—Meets in church parlors Sundays at 6:30 p m. Thomas Horn, Pres; Evelyn Hendershot, Sec and Treas.

Y P S C E (in connection with the First Presbyterian Church)—Senior department Sunday evening, 6:30. Wm McClure, Pres; Miss Louise Bartlett, Sec and Treas. Meets in church parlor.

Young People's Union (in connection with First Baptist Church)—Meets at church every Sabbath evening, 7 o'clock. Mrs Gertrude Coolidge, Pres.

COLLEGES AND SCHOOLS.

PUBLIC.

Board of Education—404-406 Eccles Bldg. Thomas D Dee, Pres; R S Joyce, Vice-Pres; William Allison, Supt; E S Rolapp, Clerk; James F Burton, Treas; E M Conroy, H W Gwilliam, G H Islaub, members.

North Ogden School Board—N Ogden. M N Reynolds, Chairman; Alma Montgomery, Treas; G S Dean, Sec.

SCHOOLS AND PRINCIPALS.

Broom's Bench—n s W 12th, 1 w of O S L tracks. Joseph Stimpson, Principal.

Burch Creek—Adams av s w cor 40th. W H Waltham, Principal.

Central—Grant av s w cor 25th. J E Hanzlek, Principal.

Central—N Ogden. John Q Blaylock, Principal.

Chipp's—1730 Gibson av. Mrs Kate Van Dyke, Principal.

Dec—20th s w cor Farris av.

Emerson—s s 23d, bet Quincy and Monroe avs. Ella C Fitzgerald, Principal.

Farr West—Farr West. Thomas R Jones, Principal.

Five Points—Adams av n w cor 3d. Mrs Hattie E Wade, Principal.

Garland—Wilson Ward. Wm Bartlett, Principal.

Grant—2259 Grant av. W N Petterson, Principal.

Harrisville—Harrisville. John Wheeler, Principal.

Lewis—s s 28th, bet Washington and Adams avs. Mrs Trude Maguire, Principal.

COLLEGES AND SCHOOLS—EXPRESS COMPANIES. 47

Madison—e s Madison av, bet 24th and 25th. Daniel H Adams, Principal.

Marriott—Marriott. Etta Halverson, Principal.

Mound Fort—1200 Washington av. Joel A Harris, Principal.

North Ogden District—See Washington, N Ogden.

Ogden High—Adams av n e cor 25th. George Thomas, Principal.

Pingree Av—30th n e cor Pingree av. Henry Baker Jr, Principal.

Quincy—Quincy av s e cor 26th. Mrs Marian T Burton, Principal.

Randall—North Ogden. Sarah Gibson, Principal.

Riverdale—Riverdale. A C Patterson, Principal.

Twenty-second Street—s s 22d, bet Madison and Monroe avs. Miss Laura M Kirkpatrick, Principal.

View—View. Joseph Bidwell, Principal.

Washington—3279 Washington av. John M Bishop, Principal.

Washington—N Ogden. Kate V Montgomery, Principal.

West Ogden—s s W 25th nr County road. Wm J Wood, Principal.

Wilson Ward—Wilson's Lane. John C Neal, Principal.

MISCELLANEOUS SCHOOLS, ETC.

Fifth Ward Educational Institute—Madison av n e cor 26th.

Inter-Mountain Business College—363 24th. Jas A Smith, Prin and Propr.

International Correspondence Schools of Scranton, Pa—32 Stayner Blk. E H Corbin, Agent.

Modern Conservatory of Music—458 24th. H S H Le Compte, Manager.

Lightfoot Mrs S N—2144 Quincy av.

Prout L J—2455 Van Buren av.

St Joseph's Day School—353 26th. Under the auspices of The Sisters of The Holy Cross.

Sacred Heart Academy—25th n e cor Quincy av. Conducted by The Sisters of The Holy Cross.

State Industrial School—(see page)

Third Ward Educational Institute—Grant av, 1 n of 22d.

Utah State School for The Deaf, Dumb and Blind—(see page .)

Weber Stake Academy—2445 Jefferson av. David O McKay, Prin. Conducted by the Latter-day Saints and under the supervision of a board of education appointed by the Mormon Church.

CREMATORY.

City Crematory—W 29th near Park av. Richard Douglass, Manager.

EXPRESS COMPANIES.

Pacific Express Co—W D Brown, Agt, Union Depot.

Wells, Fargo & Co Express—H A Lamdin, Agt, Union Depot.

HOSPITALS, ASYLUMS, ETC.

Florence Crittenton Home—Butler's lane. Mrs Emma Huddleston, Matron.

Ogden General Hospital—s s 28th bet Madison and Monroe avs. J S Gordon, M D, Pres; G W Perkins, M D, Sec; John Driver, M D, Treas; Executive Committee, E M Conroy, M D; C E Coulter, M D; R S Joyce, M D; Medical and Surgical Staff, J S Gordon, M D; C E Coulter, M D; John Driver, M D; R S Joyce, M D; E M Conroy, M D; G W Perkins, M D.

LIBRARIES.

Carnegie Free Library—Washington av, bet 25th and 26th. Grace W Harris, Librarian; 4,500 volumes. Open from 10 a m to 9:30 p m; Sundays from 2:30 to 6:30 p m.

Christian Science Reading Rooms—212 Eccles Bldg.

Directory Library—With Carnegie Free Library. R L Polk & Co, Proprietors. W P Cooper, Secretary and Manager. Grace W Harris, Librarian. Directories of all the principal cities of The United States and Canada, State Gazetteers, etc. on file for free reference.

North Ogden Library—North Ogden.

MUSICAL ORGANIZATIONS.

Ford's Grand Opera House Orchestra—132 Poplar av., nine pieces. L W Ford, Leader.

Foster's Military Band—40 pieces. Wm Foster, Leader; Thomas J Paine, Manager.

Samuel Purdy Orchestra—2376 Washington av, Samuel W Purdy, Leader; five pieces.

Short's Orchestra—374 23d. E D Short, Director.

NEWSPAPERS, PUBLICATIONS, ETC.

Deseret News (Daily and Semi-Weekly)—466 24th. E A Larkin, Mgr Ogden Bureau.

Industrial Utah (Semi-monthly)—2406 Washington av. B F Thomas, proprietor. \$1 per annum.

Morning Examiner The (Daily)—360 24th. \$9.00 per annum in city, \$6 per annum outside of city. Standard Publishing Co Publishers, Wm Glasmann, Editor.

Ogden City Directory—R L Polk & Co, Publishers; W P Cooper, Sec and Mgr; issued annually; office and library with Carnegie Free Library. General Offices 617-620 Dooly Bldg, Salt Lake City.

Salt Lake Herald—(Daily and Weekly.) 2484 Washington av. W L Wattis, Mgr.

Salt Lake Tribune—(Daily and Weekly). 2486 Washington av. W E Kneass, Mgr.

Standard The—360 24th. (Daily and Semi-Weekly.) Eight pages daily; subscription price, 75 cents per month in city; out of city \$6 per annum; semi-weekly, 7 columns, 8 pages, \$1.50 per annum. Published Tuesday and Friday; Standard Publishing Co, Publishers, William Glasmann, Editor.

Sun The Weekly—360 24th. Wm Glasmann, Editor and Proprietor.

Utah State Journal (Daily)—425 24th. Utah State Journal Co Publishers; Frank J Cannon, Editor. \$6 per annum.

PARKS AND PUBLIC GROUNDS.

City Hall Square—Bet 25th and 26th, Washington and Grant avs.

Glenwood Park—Canyon Road, bet Madison and Monroe avs.

Junction City Driving Park—bet 26th and 28th sts, west of city limits.

Lester Park—Bet Jefferson and Madison avs, and 24th and 25th sts.

Liberty Park—Bet 21st and 22d and Madison and Monroe avs.

Ogden Base Ball Park—Canyon Road, bet Madison and Monroe avs.

Wasatch-Driving Park—n s 17th, bet Lincoln and Wall avs.

Tabernacle Square—Bet 21st and 22d and Washington and Grant avs.

Utahna Park—n s 24th, bet Washington and Adams avs.

PUBLIC BUILDINGS, BLOCKS, HALLS, ETC.

Allen Block—2508-2510 Lincoln av.

A O U W Hall—2427½ Washington av.

Bennett Block—Grant av n w cor 26th.

Boyle Block—2468 Washington av.

Broom Annex—2479 Washington av.

Cassin Block—2343-2345 Washington av.

Catholic Club Hall—Washington av s w cor 26th.

City Hall—Washington av s w cor 25th.

City Jail—e s Hudson av, bet 25th and 26th.

Cortez Building—2474 Washington av.

County Court House—n s 24th, bet Washington and Adams avs.

Cross C W Bldg—2244-2250 Washington av.

Dooly Building—2414-2418 Washington av.

Eccles Building—Washington av s w cor 24th.

Emmett Block—330 24th.

Fifth Ward Educational Institute and Meeting House—Madison av n e cor 26th.

First National Bank Building—Washington av n e cor 24th.

First Ward Meeting House—340 31st.

Five Points Meeting House—31 Harrisville av.

Fourth Ward Meeting House—2129 Madison av.

Grand Army of The Republic Hall—11 City Hall.

Grand Opera House Block—2514-2524 Washington av.

Harrisville Meeting House—Harrisville.

I O O F Hall—427 24th.
 Jackson Block—Washington av and 28th.
 Kay Block—2484-2486 Washington av.
 Kiesel Block—2436-2442 Grant av.
 Kiesel Hall—2444 Grant av.
 K of P Hall—409 24th.
 Lashus Block—2525 Lincoln av.
 Lester Park Pavilion—Lester Park.
 Marriott Meeting House—Marriott.
 Masonic Hall—2416 Washington av.
 Montana Block—156 25th.
 Morton Terrace—Adams av s e cor 26th.
 Mound Fort Amusement Hall—590 12th.
 North Ogden Amusement Hall—North Ogden.
 North Ogden Meeting House—North Ogden.
 Odd Fellow's Hall—427 24th.
 Parry Block—Washington av n w cor 23d.
 Patterson Block—2422-2430 Washington av.
 Peery Block—427 24th.
 Peery Building—2437-2445 Washington av.
 Post Office—2438-2444 Grant av.
 Raine Terrace—2610-2620 Monroe av.
 Reed Hotel Block—Washington av s e cor 25th.
 Riverdale Meeting House—Riverdale.
 Salvation Army Barracks—2512 Washington av.
 Second Ward Meeting House—271 26th.
 Sidney Stevens' Building—2408 Washington av.
 Southwell Block—200 Washington av.
 Spanish War Veterans' Hall—11 City Hall.
 Standard Building—360 24th.
 Stayner Block—2449 Washington av.
 Stephens Block—28th n w cor Grant av.
 Stevens Hall—North Ogden.
 Tabernacle The (L D S)—Washington av n w cor 22d.
 Tanner Block—Lincoln av s w cor 24th.
 Third Ward Educational Institute Hall—e s Grant av, 1 n of 22d.
 Third Ward Meeting House—22d n e cor Grant av.
 Third Ward Relief Society Hall—e s Grant av 1 s of 21st.
 Thomas Block—277-281 24th.
 Turn Verein Hall—232 21st.
 Union Block—362 24th.
 Union Depot—Wall av, foot of 25th.
 Union Hall—321 24th.
 Union Labor Hall—362 24th.
 Utah National Bank Building—2400 Washington av.
 Veteran Firemen's Hall—City Hall.
 View Meeting House—View.
 Weber County Court House—n s 24th, bet Washington and Adams
 avs.
 White B Block—334 24th.
 Wilson Ward Meeting House—Wilson's Lane.
 Woodmansee Block—368 24th.
 Wright's Block—2329 Washington av.

RAILROADS.

Denver & Rio Grande Railroad—City Passenger Office, Union Depot; Freight Office, w s Washington av bet 20th and 21st. O B Gilson, Gen Agt, Office 8 Union Depot.

Ogden Union Railway and Depot Co—16 Union Depot. C A Henry, Cashier and Ticket Agent; W R Scott, Supt; Wm Sullivan, Depot Master; James Keating, Gen Baggage Agt.

Ogden & Northwestern Railroad Co—Office 2382 Washington av. Thomas D Dee, Pres; C H Kircher, Sec; N C Flygare, Supt.

Oregon Short Line R R—City Ticket Office, Union Depot. W H Chevers, Agt; C A Henry Ticket Agent, General Offices, Salt Lake City.

Southern Pacific Co—City Passenger and Ticket Office, Union Depot. C A Henry, Ticket Agt; Freight Department, n s 24th w of Depot tracks. W R Scott, Supt; Thomas F Rowlands, Trainmaster; A W Wright, Chief Dispatcher; Frederick Easton, Roadmaster.

Union Pacific R R—City Passenger and Ticket Office Union Depot. C A Henry, Ticket Agt; Agt's Office and Freight Office, n s 24th w of S P tracks. W H Chevers, Agt; W C Camp, Mgr Tel Office, Union Depot.

SECRET ORGANIZATIONS.

ANCIENT FREE AND ACCEPTED MASONS.

Masonic Hall, 2416 Washington Avenue.

Weber Lodge No 6, F & A M—Charter dated November 12, 1874. Regular communications first and third Thursdays in each month. Officers: A V McIntosh, W M; H R MacMillan, S W; C D Ives, J W; Geo F McIntosh, Treas; F E Nichols, Sec; Rev E J Ridings, Chaplain; C A Beghtol, S D; A F Parker, J D; W G Dalrymple, S S; Valentine Gideon, J S; Geo H Bartlett, Tyler; W J Shealy, A R Heywood, S W Badcon, Trustees.

Ogden Chapter No 2, R A M—Charter dated August 15, 1883. Regular convocations first Tuesday in each month. Officers: F W Voll, M E H P; A V McIntosh, E K; M Malone, E S; Jas Cassin, Treas; F E Nichols, Sec; B G Blackman, C of H; A F Parker, P S; J H Epperson, R A C; F W Easton, G M 3d V; H L Herrington, G M 2d V; A E Weatherby, G M 1st V; Geo H Bartlett, Sentinel.

El Monte Commandery No 2, K T—Charter dated September 23, 1887. Stated conclaves second Wednesday in each month. Officers: J H Epperson, E C; Geo H Corse, Gen'l's'mo; H R MacMillan, Capt Gen; S W Badcon, Prelate; R T Hume, Treas; F E Nichols, Recorder; F W Voll, S W; J M Forristall, J W; J S Gordon, St'd B'r; J S Lewis, Sw'd B'r; M Malone, Warder; A W Brown, A A Wenger, J W Conlisk, Guards; Geo H Bartlett, Sentinel.

Queen Esther Chapter No 4 (Eastern Star)—Charter dated Jan 22, 1900. Regular meetings first and third Fridays of each month. Officers: Mrs Minnie Haslett, W M; Mrs Eunice Gordon, A M; Mrs L Halsted, Sec; Mrs E Stowe, Treas; Mrs E Badcon, C; Mrs A Lewis, A C; Mrs Anna Epperson, Chaplain; Mrs Mary Yancey, M; Mrs Emma Carr, W; Mr. Gerding, Sentinel.

ANCIENT ORDER UNITED WORKMEN.

Grand Lodge (comprising the States of Utah, Wyoming, and Idaho)—Grand Recorder's Office, 200 Eccles Bldg. Next meeting third Tuesday in May, 1905, at Salt Lake City. P G M W, D D Williams, Boise, Ida; G M W, H H Rolapp, Ogden, Utah; G F, Edgar Howe, Salt Lake City; G O, A D McNeill; G Recorder, David Thorburn, Ogden; G Receiver, Wm Harcombe, Ogden; G G, John Larson, Hope, Ida.

Fidelity Lodge No 3—Hall, 2433 Washington av. Instituted July 9, 1882. Regular meetings every Saturday evening. P M W, E A Bowen; M W, C Thorburn; Foreman, R P Vallereaux; Overseer, J H McLaughlin; Recorder, W Richey; Financier, W N Pierce; Receiver, O A Parmley; Guide, Frank Tuite; Outside Watchman, H W Eldredge; Trustees, H H Litzenberg, Walt Richey, T Davis.

Ogden Lodge No 1, Degree of Honor—Hall 2433 Washington av. Meetings every Wednesday evening. Mrs M J Thorburn, P C of H; Miss Lillie Leaman, C of H; Mrs J Langsdorf, L of H; Mrs Jeannette A Hill, Recorder; Louise Pierce, Fin; Miss Susie Sims, Receiver.

Protection Lodge No 24—Hall, 2433 Washington av. Instituted March 26, 1892. Meetings every Thursday evening. Ernest Bertram, P M W; H O Williams, M W; Joseph Holland, Foreman; O P Williams, Overseer; John Greenwell, Recorder; Philip Kohn, Financier; William A McGaw, Receiver; Lyman Wright, Guide; Inside Watchman, T G Phillips; Outside Watchman, J W Burton; O Hadlock, J J Schwartz, Trustees.

B P O E.

Ogden Lodge No 719—Dooly Bldg. Meetings every Tuesday evening. A G Horn; E R; J H Knauss, Sec.

FORESTERS OF AMERICA.

Court Wasatch No 2—Meets at I O O F Hall on the 1st and 3d Wednesdays of each month. L B Ramsey, C R; P A Garner, Sec.

FRATERNAL UNION OF AMERICA.

Sego Lodge No 138—Meets at K of P Hall the second and fourth Wednesdays of each month. P A Cook, Fraternal Master; Mrs P A Cook, Sec.

FRATERNAL ORDER EAGLES.

Meets every Sunday evening, A O U W Hall. R E MacIntosh, W Pres; D T Tracy, W Sec; J H Myers, W Treas.

I. O. O. F.

Grand Lodge of Utah for 1904-5—G M, F E Straun, Bingham; Deputy G M, C A Walker, Salt Lake; G W, Thomas Singer, Park City; G Sec, P A Simpkin, Salt Lake; G Treas, Mr Curtain, Scofield; G Rens, J J Thomas, W O Carbis.

Grand Encampment of Utah for 1904—Meets I O O F Hall, Salt Lake City, third Tuesday in November. Patriarch, M M Beaver, Salt

Lake; High Priest, P A Simpkin, Salt Lake; G Sen Warden, H N Standish, Salt Lake; G Jun Warden, W J Rosevear, Park City; G Scribe, A T McCanne, Salt Lake City; Grand Treas, Edward Pearce, Salt Lake City; G Repr, H E Hubbard, Park City.

Ogden Lodge No 5—Instituted by Grand Lodge of Utah, Oct 14, 1874, charter restored November 14, 1890. Regular meetings Tuesday of each week. Charles Stout, N G; W B Gray, V G; E T Hulaniski, Sec; A C Shoemaker, Treas.

Junction City Lodge No. 36—Meets in I O O F Hall every Thursday evening. L B Balch, N G; James Bune, V G; C P Utter, P G; Walter Richey, Sec.

Queen City Rebekah Lodge No 4—Instituted Nov. 19, 1890. Meets 1st and 3d Thursdays in each month, I O O F Hall. Mrs Barbara Royal, N G; Mrs Frank Howe, V G; Mrs Emma Mead, Sec; Amanda Lansing, Treas.

Uintah Encampment No 5, Ogden—Instituted Feb. 22, 1888. Meets second and fourth Thursdays each month in Odd Fellow's Hall. H C Wardleigh, C P; Henry Kissell, Scribe.

KNIGHTS OF PYTHIAS—HALL, WASHINGTON AV S E COR
24TH.

Ogden Lodge No 2—Meets in K of P Hall every Monday evening at 8 o'clock. W A Robinson, C C; J C Delmore, V C; Earl Geiger, Prelate; A M Hodge, M W; L N Meid, K of R and S; A T Wood, M F; James Ballard, M E; D R Davis, I G; L A Applegate, O G.

Rathbone Sisters—Meet every Saturday evening at K of P Hall. Mrs T H Carr, M E C; Mrs Isabel Wiant, M of R and C.

Uniform Rank—Meets the first Thursday of each month at K of P Hall. H C Wardleigh, Col and A D C.

Lincoln Co No 2—A M Hodge, Capt; R T Burdett, Rec.

KNIGHTS OF COLUMBUS.

Ogden Branch No 777—Meets first and third Mondays at A O U W Hall. W L Maginnis, G K; E C Brown, Fin Sec.

KNIGHTS OF THE MACCABEES.

Silver Tent No 1—Meets first and third Fridays at 8 p m in A O U W Hall. Commander, G A Schring; Lieut Commander, Joseph Harris; P C, V E Hatch; R K, R T Harris.

Ogden Tent No 24—Meets every Wednesday evening at I O O F Hall. George Halsey, Commander; F F Bond, R K.

LADIES OF THE MACCABEES.

Silver Hive No 1—Meets the second and fourth Tuesdays at 2:30 p m, at K of P Hall. Irene Carson, L C; Emma L Towne, R K.

MODERN WOODMEN OF AMERICA.

Utah Camp No 9990—Meets every Tuesday at 8 p m at K of P Hall. J J Brummitt, V C; J A Shafer, Clerk.

Weber Camp No 10588—Meets every Friday in Southwell Block. John Randall, V C; A S Hall, Clerk.

NATIONAL UNION.

Wasatch Council No 520—340 25th. Regular meeting third Monday of each month. A A Wenger, Pres; A W Putnam, Fin Sec; A F Richey, Treas.

ORDER OF WASHINGTON.

Ogden Union No 172—H A Sims, Pres; Walter Richey, Sec. Meets every Thursday evening at I O O F Hall.

ROYAL ARCANUM.

Rocky Mountain Council No 637—2433 Washington av. Instituted Jan 14, 1882. Meets second and fourth Mondays of each month. Fred C Martindale, Regent; J B Roberts, Sec; Wallace Foulger, Treas; Joseph Severn, Collector.

Mountain View Camp No 3766—Meets every Wednesday in Southwell Block. Mrs S E Redfield, Oracle; Miss Sarah E Stone, Recorder.

WOODMEN OF THE WORLD.

Weber Camp No 74—Meets every Thursday evening in K of P Hall. J C Gasberg, P P; Wm Doyle, C C; S A Lindh, A L; Samuel Kline, R B Paine and T C Morris, Managers; Ed Auth, Clerk; George Huss, Banker; Samuel Jost, Escort.

W OF W—LADIES' AUXILIARY.

Women of Woodcraft, Sego Lily Circle No 174—Meets second and fourth Friday evenings in K of P Hall. Officers: Mrs May I Wykes, G N; Mrs Addie Clark, Advisor; Mrs Mary Harrison, Mag; Mrs Ellen Eastman, Clerk; Mrs Jane S MacBeth, Banker; Mrs Maggie Somerville, Attendant; Mrs Nellie McKinnon, Mrs Kate Shields, Mrs Louisa Coleman, Managers.

STREET RAILWAYS.

Ogden Rapid Transit Co—2382 Washington av. Thos D Dee, Pres; H H Spencer, Vice-Pres; G H Matson, Sec; C H Kircher, Treas; N C Flygare, Mgr.

TELEGRAPH AND TELEPHONE COMPANIES.

Rocky Mountain Bell Telephone Co—2444 Washington av. Wm W Crossman, Mgr.

Postal Telegraph-Cable Co—2482 Washington av.
Utah Independent Telephone Co—348 24th. John M Forristall, Local Mgr.

Western Union Telegraph Co—2414 Washington av. W J Dermody, Mgr.

TRADES AND LABOR ORGANIZATIONS.

Brotherhood of Railway Trainmen—Meets first and third Wednesday evenings and second and fourth Sundays at 11 a m at K of P Hall. C D Simpson, Master; A L Howe, Sec.

Order of Railway Conductors, Wasatch Division No. 124—Headquarters K of P Hall. Organized June 1, 1884. Meets first and third Sundays in each month. F W Herrington, Chief Conductor; D L Boyle, Sec.

Ladies' Auxiliary, Order of Railway Conductors—Star of Utah Division No 83; Headquarters K of P Hall. Organized Oct 2, 1895. Meets first and third Thursdays of each month at 2:30 p m. Mrs H E Cahill, Pres; Louis Van Tassel, Sec and Treas.

Tailors' Union No. 111—Meets first Tuesday in each month at Labor Union Hall. John Eklund, Pres; W A Koldewyn, Sec; John Lindblad, Treas.

Typographical Union No 236—Meets second Sunday of each month. O C Carlin, Pres; N J Peterson, Fin and Rec Sec.

THEATRES.

Grand Opera House—2520 Washington av. A R Grant, Lessee.
Lyceum Theatre—269-271 25th. Julian H Young, Mgr.
Pastime Theatre—2406 Washington av. Walter DeWalker, Mgr.
Utahna Theatre—420 25th. C C Richards Jr, Mgr.

WARDS AND BOUNDARIES.

First Ward—All that territory west of Washington av and south of 25th.

Second Ward—All that territory west of Washington av and north of 25th to Ogden river.

Third Ward—All territory north of Ogden river.

Fourth Ward—All territory east of Washington av north of 25th to Ogden river.

Fifth Ward—All territory east of Washington av and south of 25th.

R. L. POLK & CO'S OGDEN CITY DIRECTORY. 1904-1905.

ABBREVIATIONS.

agt	agent	eng	engineer	prin	principal
appr	apprentice	exp messr	express	pub	publisher
asst	assistant	E or e	messenger	P O	Postoffice
av	avenue	e s	east side	R M S	railway mail service
bartndr	bartender	frt	freight	rd	road
bds	boards	gen	general	real est	real estate
bet	between	ins	insurance	repr	repairer
bkpr	bookkeeper	insp	inspector	res	residence
bldg	building	lab	laborer	Rev	Reverend
blk	block	mach	machinist	rms	rooms
blksmith	blacksmith	meech	mechanic	sec	secretary
brk'yr	bricklayer	mer	merchant	spee	special
carp	carpenter	mess	messenger	stenog	stenographer
cash	cashier	mkr	maker	supt	superintendent
cl'k	clerk	mnfg	manufacturing	S or s	south
clnr	cleaner	mnfr	manufacturer	s e	southeast
col'd	colored	mgr	manager	s s	south side
com	commission	nr	near	s w	south west
comm'r	commissioner	N or n	north	tehr	teacher
comp	compositor	n e	northeast	ter	terrace
cond	conductor	n s	north side	tndr	tender
confctr	confectioner	n w	northwest	trans	transfer
contr	contractor	opp	opposite	trav agt	traveling agent
cor	corner	opr	operator	treas	treasurer
ct	court	photog	photographer	vet	veterinary
dep	deputy	phys	physician	whol	wholesale
dent	department	pk	park	wid	widow
dist	district	pl	place	wks	works
elev	elevator	pres	president	W or w	west
emp	employee			w a	west side
clk	clerk			yd	yard

C W & M Co	Consolidated Wagon & Machine Co
D & R G R R	Denver & Rio Grande Railroad.
L D S	Latter Day Saints.
O S L R R	Oregon Short Line Railroad.
Pac Exp Co	Pacific Express Co.
R M Bell Tel Co	Rocky Mountain Bell Telephone Co
S P Co	Southern Pacific Co.
U P R R	Union Pacific Railroad.
Utah L & Ry Co	Utah Light & Railway Co.
Z C M I	Zion's Co-operative Mercantile Institution.

ALPHABETICAL LIST OF NAMES.

(Copyright Secured 1904.)

A

Aadneson Caroline (wid Christopher), res 344 Washington av
 Aadneson Christopher, died March 10, '04, age 89.
 Aadneson Christopher Jr, maltster Becker B & M Co, bds 344 Wash-
 ington av.

M. L. JONES COAL & ICE CO.

WHOLESALE AND RETAIL COAL
 DEALERS IN ALL KINDS OF AND PURE OGDEN RIVER ICE.
 YARDS, 122 24TH ST. BELL TEL. 140-Z IND. TEL 140.

OGDEN CITY DIRECTORY.

57

Aadneson Lillie, stenog Becker B & M Co, bds 344 Washington av.
 Abbott Abiel, tmstr, res 3227 Washington av.
 Abbott James T, student, bds 2838 Washington av.
 Abbott James W, v-pres Geo A Lowe Co, res 2838 Washington av.
 Abbott Mary W, student, bds 2838 Washington av.
 Abby James W, mach S P Co, res 331 22d
 Ables Emma, domestic, 2667 Washington av.
 Ackaret Mahlon H, lab, res 170 17th.
 Ackerman Samuel, clk The Hub, rms 2455 Grant av.
 Adam Charles W, res 2659 Lafayette av.
 Adams Albert L, bds Wilson's la.
 Adams Mrs Anna A, matron Florence Crittenton Home, Butler's la.
 Adams Carl S, clk P O, bds Riverdale.
 Adams Charles, fruit grower, res Riverdale.
 Adams Daniel H, prin Madison School, res 2360 Quincy av.
 Adams Edith A, bds Wilson's la.
 Adams Herbert G, bkpr Wasatch Orchard Co, res 2430 Lincoln av.
 Adams Inez V, bds 2430 Lincoln av.
 Adams James V, mason, res 141 2nd.
 Adams Jessie, nurse Ogden General Hospital, bds Riverdale.
 Adams John A, rms 2343 Adams av.
 Adams Joseph, res Wilson's la.
 Adams Louisa M (wid Louis B), bds 2430 Lincoln av.
 Adams Marie A, artist, 2430 Lincoln av, bds same.
 Adams Mildred, student Sacred Heart Academy, bds 2633 Lincoln av.
 Adams Minnie F, tchr Madison School, bds 2503 Adams av.
 Adams Nellie clk W S Donaldson, bds 2313 Washington av.
 Adams Nellie, waiter, rms 2204 Grant av.
 Adams Robert E, bds 2633 Lincoln av.
 Adams Ross K, bartndr The Senate, res 2633 Lincoln av.
 Adams Wm H, printer The Standard, res Wilson's la.
 Adamson Annie, domestic 739 22d.
 Adamson Cuthbert L, fireman S P Co, bds 847 28th.
 Adamson Thomas L, plasterer, res 847 28th.
 Adlam Emma (wid Benjamin), bds 2360 Jefferson av.
 Adlock Wm, bds 246 26th.
ADVANCE ROLLER MILLS, Ogden Milling & Elevator Co
 Proprs, 1950 Washington Av. (See back cover.)
 Affleck John, res 2478 24th.
 Agee Alfred W, lawyer, 312 Eccles Bldg, res 1549 24th.
 Agee Arthur L, musician, bds 1549 24th.
 Agee Robert G, insp Western Ry Weighing Assn, bds 1549 24th.
 Agee Wm H, trav act John Soweroft & Sons Co, 2301 Wall av.
 Agnello Joseph, trucker U P R R.
 Agren, see also Ogren.
 Agren Mrs Bertha, bds S A Agren.
 Agren Ellen, bds Harrisville.
 Agren Pehr, farmer, res Harrisville.
 Agren Stephen A, farmer, res e s Harrisville av nr city limits.
 Ahern David C, miner, bds 3277 Lincoln av.

"Rio Grande Lines." BEST EQUIPMENT.
 SUPERB SCENERY.
 PULLMAN SLEEPERS.
 DINING CARS.

SEE PAGE 6.

Remodeling, Repair-
 ing and Redyeing
 of All Fur Goods
FURS AT GLOST'S,
 270 S. Main St.,
 SALT LAKE CITY.

HEALY CAFE. FIRST CLASS SERVICE WITH THE BEST OF EVERYTHING IN SEASON.

J. JENSEN, PROPR.
106 TWENTY-FIFTH STREET.

John J. Schwartz. HOME BAKERY AND GROCERY.
2234 JEFFERSON AVE.

58

R. L. POLK & CO'S

- Ahern Edward J, baggageman, bds 3277 Lincoln av.
- Ahern John, lab, res 347 24th.
- Ahern John F, bartndr McCarthy & Co, res 3277 Lincoln av.
- Aikens James W, quarryman, res 1923 Steele.
- Airhart Noah S, mach S P Co, res 2376 Lincoln av.
- Aland Albert H, driver, bds 1315 Washington av.
- Aland Albert J, res 1315 Washington av.
- Albers Herman H, tmstr, res 655 Washington av.
- Albers Mattie, bds 178 W 33d.
- Albrightsen Mrs Dena, res 211 21st.
- Alden Emma B, bds 2570 Lincoln av.
- Alden Gordon C, brkman, res 112 26th.
- Alden Morton S, foreman, res 2570 Lincoln av.
- Alden Walter C, clk E A Munsey, res 2207 Grant av.
- Aldous Clara, domestic, 368 24th.
- Aldrich Francis J, died July 19, '03, age 25.
- Alemant Pfitz H, messr Wells, Fargo & Co Exp, rms 2540 Lincoln av.
- Alexander A, eng S P Co, res 548 23d.
- Alexander May, chambermaid, 362 24th.
- Alford Orson J, lab, res 164 26th.
- Alkema Claude, trucker U P R R, res 214 W 22d.
- Allan Carl, driver Volker-Scowcroft Lumber Co.
- Allan John H, warehsman U P R R, res 762 26th.
- Allan Lawrence H, clk Culley Drug Co, bds 1605 Washington av.
- Allan Marshall H, brkman D & R G R R, res 1605 Washington av.
- Allan Martha L, bds 458 27th.
- Allard Eva, emp W S Donaldson, bds 137 Tracy av.
- Allard Louis, coppersmith S P Co, res 137 Tracy av.
- Allard Louis E, coppersmith S P Co, bds 137 Tracy av.
- Allard Phoebe V, waitress W S Donaldson, bds 137 Tracy av.
- Allen. see also Hallen.
- ALLEN ALBERN**, Propr Allen Transfer Co, 412 25th, Bell Tel 22, Ind 22, res 536 27th, Bell Tel 7-X. (See left top lines.)
- Allen Alberm M, clk, bds 536 27th.
- Allen Alice E, student High School, bds 612 24th.
- Allen Alma, farmer, res Burch Creek.
- Allen Mrs Ann, milliner Leader Millinery, bds 468 23d.
- Allen Beatrice A, bds 365 23d.
- Allen Block, 2508-2510 Lincoln av.
- Allen Clara, bds Burch Creek.
- Allen Dewey (cold), cook, rms 2514 Lincoln av.
- Allen Edward, clk Allen Transfer Co, bds 536 27th.
- Allen Ethan J, bartndr P M Poulsen, bds 10 M E av.
- Allen George H, cond U P R R, res 3355 Washington av.
- Allen Horton M, asst dist supt Pullman Co, bds 2638 Adams av.
- Allen James D, farmer, res s s W 13th nr city limits.
- Allen James R, clk, bds 365 23d.
- Allen James X, phys, 365 23d, res same.
- Allen John A, student Weber Stake Academy, res Huntsville, U.

STEWART RANGES, STOVES, HEATERS. BEST MADE.
FULLER-WARREN CO. C. W. & M. CO. 23RD AND WASHINGTON.

B. H. Goddard, LIFE INSURANCE. Telephone 534-Z.
412 ECCLES BUILDING.

OGDEN CITY DIRECTORY.

2450 WASHINGTON AVENUE. TELEPHONE 266-Z.

- Allen John O, retoucher H H Thomas, rms Broom Hotel.
- Allen John R, clk R M S, Healy House.
- Allen John W, farmer, res Marriott.
- Allen Joseph S, blksmith s s W 13th nr city limits, res same.
- Allen Lloyd W (Crase & Allen), res 2268 Adams av.
- Allen Margaret, emp Western Steam Laundry, rms Boyle Blk.
- Allen Mary (wid Rufus), bds Burch Creek.
- Allen M D, helper S P Co.
- Allen M Frank, farmer, res Farr West.
- Allen Peter, lab, bds Riverdale.
- Allen Samuel J, clk Geo A Lowe & Co, res 612 24th.
- Allen Thomas E, packer Blackman & Griffin, bds 536 27th.
- Allen Thomas R, res 2510 Lincoln av.
- ALLEN TRANSFER CO**, Alberm Allen Propr, 412 25th, Bell Tel 22, Ind 22, and Union Depot, Ind Tel 91. (See left top lines.)

ALLEN TRANSFER CO.
ALBERN ALLEN, Propr.

SPECIALTIES.--Carriages, 'Bus, Drays and Baggage Wagons, Moving Safes, Pianos, Organs, Office Furniture, Fixtures, Etc.

Office, 412 Twenty-Fifth St. Tel. 22. STORAGE.

- Allen Vernon R, clk John Scowcroft & Sons Co, res 2751 Washington
- Allen Wm, farmer, res Burch Creek.
- Allen Wm H, res 475 W 21st.
- Alliger Egbert E, brkman S P Co, res 2624 Adams av.
- Allison, see also Ellison.
- Allison Curtis, student High School, bds State Industrial School.
- ALLISON EDWARD M SR**, Supt State Industrial School, e s Washington Av n of Five Points, res same, Bell Tel 148.
- Allison Mrs Eliza, matron State Industrial School.
- Allison Wm, supt Board of Education, 404-407 Eccles Bldg, res 2667 Washington av.
- Allred Clarence, farmer, bds Slaterville.
- Allred James, farmer, bds Slaterville.
- Allred Jeannette (wid Isaac), res Slaterville.
- Allred John A, died April 8, '04, age 69.
- Allred John F, farmer, res Slaterville.
- Allred Mary (wid John A), res Slaterville.
- Allred Sarah J, student Weber Stake Academy, bds Slaterville.
- Allsworth, see also Ellsworth.

J. P. O'Neill STREET PAVING, SEWERS AND WALKS. **Contractor**

423 TWENTY-FIFTH ST.

OGDEN ELECTRICAL SUPPLY CO. ELECTRIC LIGHT WIRING, ANNUNCIATORS, FIXTURES AND GENERAL REPAIRING. ALEX LEATHAM, Propr.

ORGANS

Musical Merchandise.

H. C. WARDLEIGH.

Newman Brothers

2376 WASHINGTON AVENUE.

W. J. Dallimore, LICENSED PLUMBER AND GAS FITTER.
2352 WASHINGTON AVE. TEL. 518-Y

50 R. L. POLK & CO'S

- Allsworth Sadie, student, bds 457 .nyon rd.
- Alpine Mining Co, F B Devoto sec and treas, 369 24th.
- Alvey John, lab Ogden Sewer Pipe & Clay Co, bds 148 W 27th.
- Alvord Edmund, farmer, res N Ogden.
- Alvord E Lenora, bds View.
- Alvord Frank T, cond, res 2912 Grant av.
- Alvord Friend L, bds View.
- Alvord Gideon T, moved to Logan.
- Alvord Gideon W, farmer, res N Ogden.
- Alvord Irvin T, farmer, res View.
- Alvord Irving V, bds View.
- Alvord Thomas G, mach S P Co, res 137 Tracy av.
- Alvord Wm M, farmer, bds N Ogden.
- Alway Albert, bds Mrs Phila Alway.
- Alway George R, carp S P Co, res City Limits rd nr Jackson av.
- Alway Phila (wid Thomas), res 1 1/2 miles ne of State Industrial School.
- Alway Phila, bds Mrs Phila Alway.
- Alway Thomas, student Inter Mtn Bus Coll, bds Mrs Phila Alway.
- Alway Rev Wm A, in charge Seventh Day Adventist Church, res Five Points.
- Alway Wm R, lab S P Co, bds 146 W 22d.
- AMALGAMATED SUGAR CO**, David Eccles Pres, Thomas D Dee V Pres, H H Rolapp Sec, 37 First National Bank Bldg.
- Ambler Harold, student, bds Harrisville.
- Ambler Samuel, medicine mnfr, Harrisville, res same.
- AMERICAN FIRE INSURANCE CO** (of Philadelphia), B H Goddard Agt, 412 Eccles Bldg.
- American Linen Supply Co, E B Stone mgr, 2583 Grant av.
- AMERICAN MERCANTILE & REPORTING AGENCY**, C L Underwood Mgr, 209 Eccles Bldg, Ind Tel 711. (See adv.)

Representatives in All the Principal Cities of the United States.

"BAD DEBTS COLLECTED EVERYWHERE."

The American Mercantile and Reporting Agency

209 Eccles Building,

C. L. UNDERWOOD,
Manager.

OGDEN, UTAH.

LET "UNDERWOOD" COLLECT IT.

- Ames Eldridge B, res 1570 Washington av.
- Amidan Ellen W, bds n s W 12th r e of S P tracks.

Porter CUT FLOWERS AND BEDDING PLANTS. **Florist.**
FLORAL DESIGNS A SPECIALTY.
20TH AND JEFFERSON AVE. TEL. 260-Z.

LEADER MILLINERY

CHEAPEST. BEST IN THE CITY. STYLES THE BEST.
MRS. S. E. LYON, Propr.

2351 WASHINGTON AVE.

OGDEN CITY DIRECTORY.

61

- Amidan Mrs Isabella, res n s W 12th r e of S P tracks.
- Amidan Wm, lab, res rear 588 2d.
- Amis Levi T, blksmith Savage & Bune, res 2156 Washington av.
- Amundson Adrian E, carp S P Co, res 121 21st.
- Ancient Order United Workmen, David Thorburn grand recorder, 200 Eccles Bldg.
- A O U W Hall, 2427 1/2 Washington av.
- Anderson Alice, clk Hess Steam Bakery, bds 2559 Grant av.
- Anderson Alma, helper A W Meek, res 2327 Endion av.
- Anderson Alvin C, eng, bds 121 N Washington av.
- Anderson Alvin W, lab, bds 2327 Endion av.
- Anderson Andre J, carp Isakson & Kihlstrom, bds Lincoln av nr 8th.
- Anderson Andrew, lab D & R G R R, res Five Points.
- Anderson Andrew J, cellarman Becker B & M Co, res 552 1st.
- Anderson Andrew L, tinsmith, res 441 18th.
- Anderson Anna, student High School, bds e end of 2d.
- Anderson Anna M, bds 2663 Madison av.
- Anderson Archibald E, bds 121 N Washington av.
- Anderson Archibald J, lab, bds 251 2d.
- Anderson Arthur C, painter, res 2632 Barlow's av.
- Anderson August A, lab, res e end of 2d.
- Anderson Augustus, lab, res 251 2d.
- Anderson Bryant, shoemkr C F Watkins, bds 322 21st.
- Anderson Carl, lab Ogden R T Co, bds 1002 Grant av.
- Anderson Carrie, student Weber Stake Academy, bds 1787 Gibson av.
- Anderson Charles, lab, bds Burch Creek.
- Anderson Charles G, plasterer, res 121 N Washington av.
- Anderson Charles T, buggy washer, res 2017 Monroe av.
- Anderson Christian, bds 2320 Monroe av.
- Anderson Christine (wid Lars), res 6r Harrisville av.
- Anderson Clarence L, bds 251 2d.
- Anderson C W, died Oct 15, '03, age 62.
- Anderson Edward, lineman Utah Ind Tel Co, rms Bennett Blk.
- Anderson Edward T, cond S P Co, res 160 22d.
- Anderson Ellen, bds e end of 2d.
- Anderson Elmer, painter, rms 2252 Washington av.
- Anderson Elmer E, carp, res 502 13th.
- Anderson Emil H, helper S P Co, bds Tyler av nr 32d.
- Anderson Emma C, tchr, bds s s 3d nr Monroe av.
- Anderson Ernest H, lab W A Lund, bds 121 N Washington av.
- Anderson Erven C, lab, bds e end of 2d.
- Anderson Ferdinand, painter, res 1001 Arden.
- Anderson Florence, rms 344 23d.
- Anderson Frank L, clk United Labor Merc Co, res s s 2d nr Monroe
- Anderson Fred, saloon, 371 24th, res 2684 Madison av.
- Anderson Fred, tinner, bds 420 24th.
- Anderson Fred R, bds 619 Sullivan.
- Anderson George, baker Union Pacific Hotel.
- Anderson Gotfried, lab, bds 330 7th.
- Anderson Grace E, furn rooms, 362 24th.

L. J. BUCHER. Mantels, Grates and Tiling. Cement Walks and Cellars.
26TH AND GRANT AVE.

Ogden Steel & Iron Works.

REAR 2265 LINCOLN AVE.

HOT WATER HEATERS.

WE MANUFACTURE

Falstaff Cafe,

2425 Washington Ave.

SERVICE
AND
CUISINE
UNEXCELLED.

R. L. POLK & CO'S

62

Anderson Gunda J (wid Carl), grocer, 2646 Jefferson av, res same.
 Anderson Hagbert, foreman Amalgamated Sugar Co, res 332 18th.
 Anderson Hans C, lab, res 2264 Madison av.
 Anderson Helmer P, student Weber Stake Academy, bds 332 18th.
 Anderson Henry, missionary, bds 1787 Gibson av.
 Anderson Hilda, student Sacred Heart Academy.
 Anderson Jens, farmer, res Harrisville.
 Anderson Johanna (wid John), res 1075 24th.
 Anderson Johanna (wid John), bds 1002 Grant av.
 Anderson John, farmer, res Lincoln av nr 8th.
 Anderson John, lab, res s s 3d nr Monroe av.
 Anderson John F, mason, res 1002 Grant av.
 Anderson John S, lab, res 420 24th.
 Anderson Joseph A, student Inter Mtn Bus Coll, bds 251 2d.
 Anderson Joseph A, tchr Modern Conservatory of Music, bds 458 24th.
 Anderson Julia, bds 1787 Gibson av.
 Anderson Junius, bds 1787 Gibson av.
 Anderson Lawrence, bds 2327 Endion av.
 Anderson Levi, lab, bds Harrisville.
 Anderson Lillian G, clk W H Wright & Sons Co, bds 2646 Jefferson av.
 Anderson Lizzie, bds 332 18th.
 Anderson Louise (wid Lars), res e end of 7th.
 Anderson Lucy S (wid Theodore), nurse, 2337 Adams av, res same.
 Anderson Mrs Mary, res 229 W 21st.
 Anderson Maude, clk Leader Millinery, rms 344 23d.
 Anderson Nellie E, cashr, bds Tyler av nr 32d.
 Anderson Niels, farmer, res 100 N Washington av.
 Anderson Olof, blksmith S P Co, res 330 7th.
 Anderson Pansy, clk Last & Thomas, bds Tyler av nr 32d.
 Anderson Pearl, bds 2646 Jefferson av.
 Anderson Peter, painter, res 452 28th.
ANDERSON PETER, Merchant Tailor, Carries the Largest Stock in The State. Strictly Union Shop. 282 25th. Bell Tel 403-Z, Ind 632. Pres Utah Knitting Works, res 1787 Gibson av. Bell Tel 621-Y, Ind 940.
 Anderson Peter J (Anderson & Larson), res Lincoln av nr 8th.
 Anderson Porter L, ydman C W & M Co, res 508 22d.
 Anderson Ralph C, lab, bds 2327 Endion av.
 Anderson Richard F, painter Sidney Stevens Impt Co, res 619 Sullivan.
 Anderson Robert W, tailor Peter Anderson, res 2842 Lincoln av.
 Anderson Theodore C, carp, res Tyler av nr 32d.
 Anderson Thomas E, trav agt, bds Tyler av nr 32d.
 Anderson Victor, contr, rms Bennett Blk.
 Anderson Violet O, bds 2337 Adams av.
 Anderson Wilford L, sign writer, res 472 31st.
 Anderson Wm, eng U P R R.
 Anderson Wm B, died May 12, '03, age 25.

That Dollar Telephone is There
when the Emergency comes, as it does to
everyone, sometime.



Denver & Rio Grande Railroad.

BEST LINE EAST. SEE PAGE 6.

The Imperial Restaurant.

CHIN & WONG, Proprs.
350 TWENTY-FIFTH STREET.

Best Service.
Moderate Prices.
Private Rooms
for Ladies.

OGDEN CITY DIRECTORY.

63

Anderson Wm H, employment agt, res Harrisville.
 Anderson Wm M, mach S P Co, res 180 21st.
 Anderson & Larson (P J Anderson, J H Larson), blksmiths, 156 24th.
 Anderton Ida V, tel opr, res 14th cor Grant av.
 Anderton Kate A, bds 14th cor Grant av.
 Andreasen Emma E, bds e end of Robinson av, Nob Hill.
 Andrew Joseph F, farmer, res View.
 Andrew Joseph G, bds View.
 Andrew Kate, student, bds View.
 Andrew Thomas, mach, bds 2248 Moffit av.
 Andrews Amos J, shoemkr, 2462 Grant av, res 340 Patterson av.
 Andrews Charles M, disp S P Co, res 2503 Adams av.
 Andrews Daisy F, tchr Quincy School, bds 2503 Adams av.
 Andrews James, lab, res View.
 Angell George W, brkman S P Co, res 126 Poplar av.
 Anheuser-Busch Brewing Assn, Becker Brewing & Malting Co agts, 19th s w cor Lincoln av.
 Applegate Louis, helper S P Co, res 2465 Lincoln av.
 Arbon Thomas, helper S P Co, res 123 Poplar av.
ARBOGAST FRED, Mgr Matthews Candy Co, 2459 Washington Av, bds Reed Hotel.
 Archibald Wilbur E, moved to Morgan, U.
ARMOR MEAT MARKET, J M Russell Propr, Wholesale and Retail Meats, Game and Poultry, Home Made Lard, Hams and Bacon. 234 25th.
 Armour Car Lines, H A Sims agt, Union Depot.
 Armstrong John J, tinsmith S P Co, bds 359 27th.
 Armstrong Lucretia A (wid John J), res 359 27th.
 Armstrong Mary E (wid James C), res 2308 Adams av.
 Arnold Fred, draying, 2919 Adams av, res same.
 Arnold Henry B, circulator, res 831 22d.
 Arnold H E, trucker U P R R.
 Arnold Kate, emp Shupe-Williams Candy Co, bds 2919 Adams av.
 Arnold Susan, emp Shupe-Williams Candy Co, bds 2919 Adams av.
 Aro Asko, tailor W R Gibson, rms 2518 Lincoln av.
 Asbury Bud, brkman U P R R, res 129 26th.
 Asbury Madeline, rms 250 25th.
 Ashby John L, res 2608 Adams av.
 Ashton Alfred H, student, bds 2530 Harrison av.
 Ashton Lewis H, res 1288 25th.
 Ashton Lucius C, lab, res 2530 Harrison av.
 Assembly Club, 149 25th.
ASSEMBLY SALOON THE, George Dover Propr, Fine Wines, Liquors and Cigars, 149 25th. Bell Tel 43-Y, Ind 528.
 Astill Henry, fireman S P Co, res 2309 Grant av.
 Astill James, driver Geo A Lowe & Co, 2326 Washington av.
 Astill Wm T, feed, 2316 Washington av, res 1060 Jackson av.
 Atkinson James, emp S P Co, bds 2115 Wall av.
 Atkinson John, hostler S P Co, rms Cottage Hotel.
 Atkinson J B, lab S P Co.

OGDEN KNITTING COMPANY.

2369 WASHINGTON AVE.

MFRS. OF

HIGH GRADE UNDERWEAR.

B. C. Knoth, Druggs.

Toilet Articles, Perfumes, Fine Stationery. Hot and Cold Soda.
2441 WASHINGTON AVENUE.
NEXT TO THE BIG CLOCK.

OGDEN LIVERY, TRANSFER AND BOARDING STABLES.

239 TWENTY-FIFTH STREET.

FIRST CLASS SERVICE.

REASONABLE RATES.

Allen Transfer Co.

OFFICE 412 25TH ST. TEL. 22. ALBERN ALLEN, PROP

64 R. L. POLK & CO'S

Attwooll Henry F, lab S P Co, res 220 21st.
 Attwooll Mrs Hilma, palmist, 220 21st, res same.
 Atwood F, brkman U P R R, res Evanston, Wyo.
 Atwood Lewis C, fireman D & R G Gas Wks, res 2237 Endion av.
 Atwood Mrs Sarah J, propr Atwood's Employment Agency, 131 25th, res Denver, Colo.
 Atwood's Employment Agency, Mrs S J Atwood propr, T F Grace mgr, 131 25th.
 Auffhammer Leon, baker Hess Steam Bakery, res 2045 Adams av.
 Auld Royal I, clk R M S, Healy House.
 Aura King Mining Co, O A Kennedy sec, 6-7 First National Bank Bldg.
 Austin Albert G, helper S P Co, res 2542 Lincoln av.
 Austin Beatrice M, clk N Y Racket Store, bus 2548 Lincoln av.
 Austin Charles E (Wenger & Austin), res 2428 Monroe av.
 Austin Charles N, bartndr J F Smith & Co, res 1036 22d.
 Austin Frank W, checker D & R G R R, bds 141 30th.
 Austin Grace R, bds 1442 25th.
 Austin John R, dispatcher, bds 141 30th.
 Austin John W, clk O S L R R, res 141 30th.
 Austin Mrs Marguerite E, res 1442 25th.
 Austin Mary (wid Wm), res 2542 Lincoln av.
 Austin Samuel, res 2548 Lincoln av.
 Austin Ulric S, clk, bds 2548 Lincoln av.
 Austin Winifred B, student High School, bds 1036 22d.
 AUTH EDWARD, Fire Insurance, 25-26 First National Bank Bldg, res 2743 Washington av.
 Averill Charles E, eng, res 2136 Lincoln av.
 Averill Emerette (wid H Perry), bds 2136 Lincoln av.
 Avey Alexander J, moved to Woods Cross, U.
 Axley James T, brkman S P Co, rms 2358 Lincoln av.
 Ayers Harry, lab S P Co, res 2417 Grant av.
 Ayers Wm W, lab Utah L & Ry Co, res rear 335 26th.

B

Bachman, see also Bauchman.
 Bachman Casper, plumber A W Meek, res 2535 Quincy av.
 Bachman Emma, student, bds 1518 Jefferson av.
 Bachman Jacob, farmer, res 1518 Jefferson av.
 Bacon Henry (col'd), porter George Dover, rms 149 25th.
 Bacon Walter L, painter, res 262 Washington av.
 BADCON SIDNEY W, Prescription Druggist, 200 Washington av, Bell Tel 606-K, and 2421 Washington av, Bell Tel 228-Y, Ind 422, res 2213 Lincoln av, Bell Tel 140-Y.
 Baden Wm S, eng, rms 2518 Lincoln av.
 Badger Archie, student, bds 987 12th.

FRED M. NYE, **CARHARTT**
RELIABLE CLOTHIER, **WORKING**
2413 WASHINGTON AVE. **CLOTHES.**

Ogden Steam Laundry Co.

O. A. PARMLEY.
S. H. HENDERSHOT.

437 TWENTY-FIFTH STREET. TELEPHONE 174.

OGDEN CITY DIRECTORY.

65

Badger Eliza J (wid Orson P), bds 2034 Washington av.
 Badger Orson P, salesman Z C M I, res 987 12th.
 Badger O Winfield, tmstr Utah State School, bds 987 12th.
 Badger Preston, student High School, bds 987 12th.
 Baer, see also Bair.
 Baer Andrew, clk, bds 256 22d.
 Baer Mabel, stripper Wessler Cigar Co, bds 256 22d.
 Baggs Andrew, lab, res 199 W 21st.
 Baggs Asenath S, dressmkr, bds 199 W 21st.
 Baggs May C, bds 199 W 21st.
 Bagley Florence E, clk J E Bagley, bds 154 27th.
 Bagley Gertrude E, student High School, bds 154 27th.
 Bagley Harry B, cond S P Co, res 202 28th.
 BAGLEY JOHN E, Attorney at Law, 28 First National Bank Bldg, Bell Tel 207, res 154 27th, Bell Tel 34-K.
 Baglin John, biksmith S P Co, rms Hotel Ogden.
 Bailey Albert H, clk, res 1405 24th.
 Bailey Alvin (Low & Bailey), res 244 27th.
 Bailey Ann M (wid Joseph M), res 757 Washington av.
 Bailey Arthur, res 147 Shorten's av.
 Bailey Clarence L, student Inter Mtn Bus Coll.
 Bailey Cyrus J, bds View.
 Bailey Edward R, moved to Los Angeles, Cal.
 Bailey Hyrum, farmer, bds N Ogden.
 Bailey James A, farmer, res N Ogden.
 Bailey John M, farmer, res View.
 Bailey Joseph, farmer, bds N Ogden.
 Bailey Joseph W, sheriff, Court House, res 751 Washington av.
 Bailey Nathan, farmer, bds N Ogden.
 Bailey Wm, farmer, res N Ogden.
 Bailey Wm, painter, bds 36th cor Jefferson av.
 Bain George W, paper hngr, res 157 36th.
 Bair, see also Baer.
 Bair Frank R, spring weaver Smith Bros, res 2642 Monroe av.
 Baird Benjamin F, carp, res 3179 Quincy av.
 Baird Florence H, student, bds 3179 Quincy av.
 Baird Hyrum, solr Mutual Life Ins Co, bds 2184 Jefferson av.
 Baird Jane (wid Robert E), bds n s W 2d 1 e of S P tracks.
 Baird John, lab, res n s W 2d 1 e of S P tracks.
 Baird Mary (wid Robert), res s s W 2d 1 e of S P tracks.
 Baird Raymond B, student, bds 3179 Quincy av.
 Baird Robert, lab, res 354 Dan.
 Baird Robert, lab, bds s s W 2d 1 e of S P tracks.
 Baker Almira C, bds 626 27th.
 Baker Alvin D, trucker U P R R, res 2762 Pacific av.
 Baker Anna C, dressmkr, bds 626 27th.
 Baker Aura, student High School, bds 2206 Lincoln av.
 Baker Charles J, student High School, bds 2855 Pingree av.
 Baker Charles N, trouble man Utah L & Ry Co, res 3462 Washington
 Baker Dorothy E, student Inter Mtn Bus Coll, bds 2855 Pingree av.

Denver & Rio Grande Railroad

SEE PAGE 6.

O. M. Rummyan, 2269 Wall Ave. WAX, ETC. BEE'S

WHOLESALE
AND
RETAIL DEALERS.
VOLKER-SCOWCROFT LUMBER CO.
237-245 TWENTY-FOURTH ST.

F. C. WOODS & CO. ARCHITECTS.

ROOMS 56 AND 57 FIRST NATIONAL BANK BUILDING.

R. L. POLK & CO'S

- 56.
- Baker Ellen, student High School, bds 2855 Pingree av.
Baker Ervin C, eng D & R G R R, res 2855 Pingree av.
Baker Etha, student High School, bds 2206 Lincoln av.
Baker Frances M, milliner J A Toller, bds 2762 Pacific av.
Baker Frank W, dentist, 2479 Washington av, res 2633 Jefferson av.
Baker George M, eng U P R R, rms 14 Lashus Blk.
BAKER GEORGE W, Physician and Surgeon, Office Hours 11 to 12 A M, 2 to 4 and 7 to 8 P M. 2349 1/2 Washington av, res 419 27th. Bell Tel 7-Y, Ind 475.
Baker Guy E, clk Utah Ind Tel Co, res 3070 Porter av.
Baker Henry C, miner, res 2206 Lincoln av.
BAKER JOHN C, Railroad Tickets, Fruits, Cigars, Tobacco and Confections, 187 25th. Bell Tel 332-X, res 237 28th. (See front cover.)
Baker John C, bds 2510 Lincoln av.
Baker Maggie M, bds 626 27th.
Baker Maude, bds 657 20th.
Baker Meeuwes, lab Porter's Green Houses, res 751 27th.
Baker Ralph, musician, res 2548 Madison av.
Baker Thomas, clk J C Baker, bds 237 28th.
Baker Trientje (wid Nicholas), res 657 20th.
Baker Tulie, music tchr, 2206 Lincoln av, bds same.
Baker Wm T, carp, res 626 27th.
Balch Le Breton, street supervisor, City Hall, res 2239 Jefferson av.
Baldwin R B, agt, rms New Broom Hotel.
Ballantyne Benjamin F, student, bds 3374 Washington av.
Ballantyne Caroline A (wid Richard), res 2824 Washington av.
Ballantyne Effie, student Weber Stake Academy, bds Riverdale.
Ballantyne Ivy, student Weber Stake Academy, bds Riverdale.
Ballantyne James E, real est, 319 Eccles Bldg, res 3374 Washington
Ballantyne Jedediah, bkpr Eccles Lumber Co, res 671 23d.
Ballantyne John T, fruitgrower, res Riverdale.
Ballantyne Joseph, music tchr, 2532 Orchard av, res same.
Ballantyne J Earl, student Weber Stake Academy, bds 2532 Orchard
Ballantyne Laura J, dressmkr, 2824 Washington av, bds same.
Ballantyne Lee, bds 2639 Madison av.
Ballantyne Thomas, bds 2639 Madison av.
Ballantyne Thomas H, sheepraiser, res 2639 Madison av.
Ballantyne Wm E, student, bds 3374 Washington av.
Ballard Frank R, bds 443 26th.
Ballard James (Ballard & Rincker), res 443 26th.
Ballard John W, lab O M Runyan, rms 2269 Wall av.
BALLARD & RINCKER (James Ballard, August Rincker), Full Line of Fresh and Cured Meats, etc., Game and Poultry in Season, 331 24th. Bell Tel 653, Ind 653.
Ballenger George F, brklyr, bds 2137 Grant av.
Ballenger Isaac J, lab, bds 2137 Grant av.
Ballenger Mary (wid Pearson), res 2137 Grant av.
Ballinger Albert P, clk F J Kiesel & Co, res 2661 Wall av.
Ballinger John, res 152 23d.

FOR ALL EASTERN POINTS, TRAVEL VIA
"RIO GRANDE LINES."
SEE PAGE 6.

B. H. Goddard, ACCIDENT AND PLATE GLASS INSURANCE. 412 ECCLES BLDG. TEL. 534-Z.

OGDEN CITY DIRECTORY.

- 67
- Balmas Francis, lab, res 1751 Center av.
Balmas Helen, bds 1751 Center av.
Bancroft Nellie, bds 211 21st.
Banfill Mrs Maude, res 2602 Washington av.
Banford Almeda, student High School, bds 3294 Washington av.
Banford Mrs Jane, res 3294 Washington av.
Banford John M, bkpr, res 3286 Washington av.
Banford James W, fireman S P Co, res 3075 Adams av.
Banford Samuel, lab, bds 3287 Ogden av.
Banner Canning Co, Wm Van Alen mgr, W 21st opp Reeve av.
Bannister Emilie, tchr High School, bds 2430 Lincoln av.
Barbeau Frank N, foreman Eccles Lumber Co, res 128 27th.
Barber Annie F, student High School, bds N Ogden.
BARBER ARTHUR D, Dentist, Hours 9 A M to 5 P M and 7 to 8 P M, 26-27 Stayner Blk, Ind Tel 594, rms 726 25th.
Barclay Herbert J, clk S P Co, bds 969 25th.
Barendregt Simon, repr S P Co, res rear 258 22d.
Barghout Leonard, carp, res 2706 Monroe av.
Barker Alice W (wid George S), res 1237 Washington av.
Barker Charles, student Weber Stake Academy, bds N Ogden.
Barker Clarence C, bds N Ogden.
Barker David, clk A Kuhn & Bro, bds 1075 24th.
Barker Desmond, student High School, bds 1144 Washington av.
Barker Florence E, bds N Ogden.
Barker Frederick, missionary, bds N Ogden.
Barker George S, clk The Standard, res 1237 Washington av.
Barker G Franklin, car repr S P Co, res 2473 B av.
Barker Henry, fruitgrower, res N Ogden.
Barker Henry Jr, prin Pingree Av School, bds N Ogden.
Barker James, res N Ogden.
Barker James J, farmer, res 1144 Washington av.
Barker James L, tchr, bds N Ogden.
Barker Joseph, farmer, res N Ogden.
Barker Joseph F, bkpr M L Jones Coal & Ice Co, bds 1237 Washington av.
Barker LeRoy, lab, res View.
Barker Lyman, farmer, res N Ogden.
Barker Mary A (wid Wm), res 823 Washington av.
Barker Maude A, student Weber Stake Academy, bds 1237 Washington av.
Barker Newman H, fruitgrower, res N Ogden.
Barker Olla M, tchr Mound Fort School, bds 1015 Farley's la.
Barker Simon, bds 315 12th.
Barker Wm N, farmer, res N Ogden.
Barkwell James L, lab, bds 1563 Washington av.
Barlow Eliza C (wid Thomas), res 2644 Madison av.
Barlow Walker, farmer, res 708 12th.
Barnes Mrs A E, seamstress, bds 2339 Adams av.
Barnes Beatrice, student High School, bds Grand Opera House Blk.

Beason & Browne, ALFRED BENJAMIN'S
CORRECT CLOTHES
FOR MEN.
THE TOGGERY.
302 TWENTY-FIFTH ST.

2450 WASHINGTON AVENUE. TELEPHONE 266-Z.
OGDEN ELECTRICAL SUPPLY CO.
ELECTRIC LIGHT WIRING, ANNUNCIATORS,
FIXTURES AND GENERAL REPAIRING.
ALEX LEATHAM, Propr.

St. Mark's Hospital. BOTH PHONES 21
 2ND WEST AND 7TH NORTH STS., SALT LAKE CITY
 G. C. HUNTING, SUPERINTENDENT.

68

R. L. POLK & CO'S

BARNES MARK G, Musical Instruments, Pianos and Organs, 2250 Washington av, rms 7 Opera House Bldg.
 Barnes Patrick, cigar mkr Max Davidson, rms 304 25th.
 Barnes Walter D, mgr Dixon & Co, 153 25th, rms same.
 Barnes Wm J, trav agt John Scowercroft & Sons Co, res 2741 Madison
 Barnett Charles N, farmer, res View.
 Barnett George, driver John Farr Coal & Ice Co.
 Barnett Joseph, farmer, res View.
 Barnett Mary A (wid James), bds 2751 Williams av.
 Barnett Wm H, died May 2, '03, age 56.
 Barney Bert, student Inter Mtn Bus Coll,
 Barney John, bds rear 758 26th.
 Barney Peter H, plumber A W Meek, bds rear 758 26th.
 Barney Sarah E (wid Christian), bds rear 758 26th.
 Barney Selena, student, bds rear 758 26th.
 Barney Vivian, bds rear 758 26th.
 Barnhart John H, clk S P Co, rms 583 25th.
 Barnhouse Michael, fireman S P Co, rms Cottage Hotel
 Barr Margaret G (wid Thomas), res 2267 Moffitt av.
 Barr Robert, lab Eccles Lumber Co, res 2267 Moffitt av.
 Barr R F, trav agt C W & M Co, res Rockland, Ida.
 Barrett, see also Berrett.
 Barrett Hannah M (wid Maurice J), bds 162 23d.
 Barrows, see also Burrows.
 Barrows Anna M (wid Wm), boarding, 449 26th.
 Barrows Benjamin H, student Weber Stake Academy, bds 827 23d.
 Barrows Bessie S, bkpr, bds 827 23d.
 Barrows Grocery Co, M R Barrows mgr, 2456 Washington av.
 Barrows Harrie M, clk, res 827 23d.
 Barrows Harrie P, clk, bds 827 23d.
 Barrows Morton R, mgr Barrows Grocery Co, 2456 Washington av, res 723 24th.
 Barrows Verna M, tchr Dee School, bds 827 23d.
 Barry, see also Berry.
 Barry George A, mgr Ogden Commission Co, 279 24th, res 941 23d.
 Barry Isabella (wid Wilson M), bds Wilson's la.
 Barry Michael J, grocer, 703 26th, res same.
 Barry Wm C, student, bds 703 26th.
 Barsotti Lorenzo, confectr, 256 25th, res same.
 Barsotti Michael, clk Lorenzo Barsotti, bds 256 25th.
 Bartel, see also Battell.
 Bartel Harry H, switchman, bds 206 W 30th.
 Bartholomew Edward A, messr Wells, Fargo & Co Exp, rms 2540 Lincoln av.
 Bartholomew Ella M, bds 2923 Washington av.
 Bartholomew Harry, lab, res 2923 Washington av.
 Bartholomew Louis E, clk, bds 2923 Washington av.
 Bartlett Mrs Ann, bds 3288 Ogden av.
 Bartlett Edward E, eng, rms 2358 Lincoln av.
 Bartlett Frank K, clk S W Badcon, bds 714 23d.

W.N. Peirce

REAL ESTATE AND LOANS.
 407 24TH ST.

H. C. WARDLEIGH. Pianos, Organs, Violins, Guitars, Mandolins, Etc.
 2376 WASHINGTON AVENUE.

E. F. Bratz REAL ESTATE AND LOANS.
 2486 WASHINGTON AVENUE.

OGDEN CITY DIRECTORY.

69

Bartlett George H, carp S P Co, res 714 23d.
 Bartlett M Louise, clk W H Wright & Sons Co, bds 714 23d.
 Bartlett Wm, student Weber Stake Academy, res Hooper, U.
 Barton Byron, tmstr, res 2884 Pingree av.
 Barton Charles H, ins agt, 25 First National Bank Bldg, and teller First National Bank, res 774 25th.
 Barton Edward E, hoseman Fire Dept, res 3283 Ogden av.
 Barton John F, clk Amalgamated Sugar Co, res Wilson's la.
 Barton John F, justice of peace, Warren, res same.
 Barton Martinus, farmer, res Wilson Ward.
 Barton W H, trav auditor, rms 2333 Adams av.
 Bass Charles A, cigar mnfr, 2460 Grant av, res same.
 Bassett Earl J, tel opr, bds 719 27th.
 Bassett Frances R, student High School, bds 719 27th.
 Bassett Ruth (wid Frank), res 719 27th.
 Batchelor Edward, lather, res Burch Creek.
 Batchelor George O, plasterer, res e s Washington av 3 s of 36th.
 Batchelor John E, contr, 33d ne cor Ogden av, res same.
 Batchelor Joseph H, plasterer, bds 33d ne cor Ogden av.
 Batchelor Mary B, student, bds 33d ne cor Ogden av.
 Batchelor Willies D, contr, 33d cor Ogden av, res same.
 Bateman Mrs Christie, res 2717 Washington av.
 Bateman Clinton J, helper S P Co, bds 2220 Washington av.
 Bateman Daniel M, lab, res Riverdale.
 Bateman Fred, brklyr, res 3242 Wall av.
 Bateman George, mason, res 3246 Wall av.
 Bateman George L, dentist, 2220 Washington av, res same.
 Bateman Harry, mason, res 3285 Wall av.
 Bateman Henry, res 3243 Wall av.
 Bateman Howard N, fireman S P Co, bds 2220 Washington av.
 Bateman James A, ydman Ogden Hide, Pelt & Wool Co, bds 2220 Washington av.
 Bateman John, emp Ogden Knitting Co, bds 3246 Wall av.
 Bates G E, eng S P Co, rms 2220 Washington av.
 Bath Theodore, helper, res 2168 Adams av.
 Batley Wm, cldr D & R G R R, res 745 27th.
 Battell, see also Bartel.
 Battell Eugene A, mach S P Co, res 2530 Jefferson av.
 Bauchman, see also Bachman.
 Bauchman Samuel C, molder Ogden Steel & Iron Wks, res 465 W 21st.
 Bauer, see also Bower.
 Bauer Adam J, insp D & R G R R, res 2942 Childs av.
 Bauer Alma, music tchr, 361 23d, bds same.
 Bauer Helen (wid Philip), bds 361 23d.
 Baugh James, trav agt C A Smurthwaite Produce Co, res Wellsville.
 Baum Edgar C, eng S P Co, res 2825 Lincoln av.
 Bauman, see also Bowman.
 Bauman Adolph, car repr S P Co, res 361 23d.
 Bauman Jacob, lab, res 624 Canyon rd.
 Bauman Joseph, res 3215 Stephens av.

**GOING EAST OR SOUTH ?
 SEE PAGE 6.**

R. FORRESTER, MINING ENGINEER AND GEOLOGIST.
 MAKES REPORTS ON MINES.
 204 EQUITABLE BLDG., DENVER, P. O. BOX 1332.
 425-427 DOOLY BLDG., SALT LAKE CITY, P. O. BOX 1254.

L. H. Becraft. GENERAL REPAIR SHOP.

TELEPHONE 252-K. COR. GRANT AVE. AND 24TH ST.

70 R. L. POLK & CO'S

BAUMEISTER BROS (Joseph and Henry), Proprs The Ranch, 365 24th, Bell Tel 551-Y, Ind 885.
 Baumeister Elizabeth P L, bds 348 28th.
 Baumeister Henry (Baumeister Bros), res rear 354 28th.
 Baumeister Joseph (Baumeister Bros), res 348 28th.
 Baumeister Mildred E A, seamstress Kate Maddy, bds 348 28th.
 Bauscher Joseph F, contr, 2539 Adams av, res same.
 Baxter Aeolia C, student High School, bds 2069 Douglas av.
 Baxter Alexander, switchman, bds 241 W Patterson av.
 Baxter Alexander Jr, watchman, bds 241 W Patterson av.
 Baxter Cassius C, canner, bds 2069 Douglas av.
 Baxter Edward H, clk Horrocks Bros, bds 2069 Douglas av.
 Baxter John A, painter N S Wilson, bds 2069 Douglas av.
 Baxter John C, tmstr, bds 203 24th.
 Baxter Joseph, fireman Wasatch Orchard Co, res 2069 Douglas av.
 Baxter Joseph S, moved to Pocatello, Ida.
 Baxter Leroy R, fireman S P Co, bds 2069 Douglas av.
 Baxter Wm A, boilermkr, res 203 24th.
 Bay Wm O, cond U P R R, res 2772 Jefferson av.
 BAZAR SALOON, Charles & Co Proprs, Wines, Liquors and Cigars, 2468 Wall av, Bell Tel 707-Z, Ind 196.
 Beach, see Beech.
 Beal, see Biel.
 Beamish, see Bemish.
 Beardsley Frank M, time kpr S P Co, res 319 26th.
 Beardsley Mary E, died Jan 11, '04, age 38.
 Beason Charles M, clk Beason & Browne Co, rms New Broom Hotel.
 Beason Lew W, student Inter Mtn Bus Coll, bds 2656 Jefferson av.
 BEASON THOMAS R (Beason & Browne Co), res 2656 Jefferson av, Bell Tel 457-Z.
 BEASON & BROWNE CO (Thomas R Beason, S H Browne), Proprs The Toggery, 302 25th, Bell Tel 318-K, Ind 600. (See right bottom lines.)
 Beatie Ross, student Weber Stake Academy, res Salt Lake City.
 Beatty Charles H, train master, rms Cottage Hotel.
 Beck Peter A, moved to Cheyenne, Wyo.
 Becker Albert E, surt Becker B & M Co, res 112 W 22d.
 BECKER BREWING & MALTING CO, Gustav L Becker Pres and Treas, John S Becker Sec, Brewers, Malsters and Agts Anheuser-Busch Brewing Assn, 19th s w cor Lincoln av, Bell Tel 158, Ind 158.
 Becker Charles, clk F J Kiesel & Co, res 159 26th.
 Becker Fred W, architect, res 1070 22d.
 Becker Gustav L, pres and treas Becker Brewing & Malting Co, res 551 25th.
 Becker John S, sec Becker Brewing & Malting Co, res 551 25th.
 Beckett Henry W, insp S P Co, res 2059 Ballantyne av.
 Beckett Henry W Jr, elev opr Reed Hotel, bds 2059 Ballantyne av.
 Beckett Louis S, car cldr, bds 2059 Ballantyne av.
 Beckley Emma, dressmkr, bds 449 26th.
 Beckman Carl, lab W A Lund, res 469 4th.

LONG DISTANCE TELEPHONE
 THAT DOLLAR TELEPHONE
 CALLS THE FIRE DEPARTMENT.



Travel via "Rio Grande Lines."

SEE PAGE 6.

BOSTON MEAT MARKET

Wholesale and Retail Butchers.

2458 WASHINGTON AVE.

OGDEN CITY DIRECTORY.

71

Beckman John, lab, res 419 Canyon rd.
 Beckman Louis W, bds 2933 Washington av.
 Beckman Wm, res 2933 Washington av.
 Becraft Frank W, student Weber Stake Academy, bds 648 23d.
 BECRAFT LOUIS H, Typewriters and Supplies, Bicycles, Rubber Stamp Mfr and General Repairer, 301-303 24th, res 2319 Grant av, Bell Tel 252-K, Ind 252. (See left top lines.)



L. H. Becraft.

On Corner 24th Street and Grant Avenue.
 (One-half block below Postoffice)
 BELL PHONE 252-K.
 IND. PHONE 252.

AUTOMOBILE REPAIRING A SPECIALTY.

**Repairing of All Kinds of Light Machinery
 A Specialty.**

Especially Bicycles, Typewriters, Guns, Cash Registers, Slot Machines, Etc.

KEY FITTING, GUN AND LOCKSMITH WORK PROPERLY DONE. * MANUFACTURER OF RUBBER STAMPS, SEALS AND STENCILS. * INKS PADS, NUMBERING MACHINES, CHECK PUNCHES AND GENERAL OFFICE SUPPLIES ALWAYS IN STOCK.

Becraft Wm, clk U P R R, res 648 23d.
 Bedford Emelia O (wid Clayton A), res 1335 Washington av.
 Bedford Orff, student High School, bds 1335 Washington av.
 Bedolfe Maitland H, civ eng, res 2138 Jefferson av.

H. C. HANSEN & SON,

2528 WASHINGTON AVE.

BICYCLES, BICYCLE SUNDRIES CUTLERY AND FISHING TACKLE.

ELITE CAFE BAR.
 2415 Washington Ave.
 Full and Complete Line of First-Class Wines, Liquors and Cigars.

HOUSE WIRING, & DEALERS IN FIXTURES, SHADES AND ALL ELECTRICAL SUPPLIES. "Those Lite Men." STANLEY S. STEVENS, MANAGER.

BELL PHONE 514-X. IND PHONE 362. 2279 WASHINGTON AVE.

Allen Transfer Co.

OFFICE 412 25TH ST. TEL. 22. ALBERN ALLEN, PROPR

72 R. L. POLK & CO'S

Beech George H, driver Eccles Lumber Co, res 1247 Washington av.
 Beech George H Jr, elev opr First Natl Bank Bldg, bds 1247 Washington av.
 Beech Ernest, ydman Eccles Lumber Co, bds 1247 Washington av.
 Beecher Gustave C, exp messr, res 2775 Grant av.
 Beemer Halsey L, clk U P Dining Car Service, bds 2616 Monroe av.
 Beeston James, res 2745 Park av.
 Beghtol Charles A, res 669 27th.
 Behan Edward, died July 6, '03, age 45.
 Behring Wm, brkman D & R G R R, rms 2419 Grant av.
 Behrman Augustus H, cigars, res 3343 Washington av.
 Beir Scott, driver, rms rear 2111 Grant av.
 BEITMAN BROS (Joseph and Isaac), Wholesale Cigars, 377 22d, Bell Tel 530-K.
 Beitman Isaac (Beitman Bros), bds Reed Hotel.
 Beitman Joseph (Beitman Bros), bds Reed Hotel.
 Bekker Hendrik, died Nov 3, '03, age 60.
 Bekker Henry, clk S J Burt & Bros, bds 153 30th.
 Bekker Jennie (wid Henry), res 153 30th.
 Bekker Lida, bds 153 30th.
 Bel Albert W, bkpr Z C M I, bds 2078 Monroe av.
 Bel Carl, emp Shupe-Williams Candy Co, bds 2078 Monroe av.
 Bel Hendrik, janitor Grant School, res 2078 Monroe av.
 Bel Hendrik Jr, lab, bds 2078 Monroe av.
 Bel Herman, tmstr Porter's Greenhouses, bds 2078 Monroe av.
 Bell Alan L, mgr Union Pacific Hotel, res same.
 Bell Albert, grocer, 153 30th, res same.
 Bell Alfred L, carp, res 1743 Washington av.
 Bell Charles A, civ eng, res 447 27th.
 Bell David V Jr, clk, res 158 27th.
 Bell Della, domestic, 2220 Washington av.
 Bell Everett G, stenog U P Dining Car Service, bds The Virginia.
 Bell Gertrude, died July 18, '03, age 84.
 Bell Hubert L, disp S P Co, res 2563 Jefferson av.
 Bell Joseph J, paper hngr, res 192 W 20th.
 Bell Lulu B, tchr Mound Fort School, bds 1743 Washington av.
 Bell Nellie E, opr R M Bell Tel Co, bds 1743 Washington av.
 Bell Nelson C, timekpr Stromberg-Carlson Tel Mfg Co, rms 131 26th.
 Bell Wallace R, moved to Los Angeles, Cal.
 Beller Albert E, lab, res 824 Washington av.
 Bello Edward D, saloon, 152 25th, res 257 24th.
 Belnap Mrs Anna C, res 918 21st.
 Belnap Flora, bkpr Belnap Lumber Co, bds 2155 Madison av.
 Belnap Florence, bds 2948 Pingree av.
 Belnap Gilbert R, farmer, res 536 22d.
 Belnap Henry, student Weber Stake Academy, res Hooper U.
 Belnap Hyrum, propr Belnap Lumber Co, 235 24th, res 2155 Madison
 Belnap Joseph, dep Sheriff, res 2948 Pingree av.
 Belnap Joseph H, clk, res 3298 Adams av.
 Belnap Josie M, bds 2948 Pingree av.
 Belnap Laura, bds 2155 Madison av.

KELLY & HERRICK, FIRE INSURANCE,
 REAL ESTATE, LOANS AND OIL STOCKS.
 2500 WASHINGTON AVE BELL TEL. 71-Y. IND. TEL. 71.

M. L. JONES COAL & ICE CO.

WHOLESALE AND RETAIL COAL DEALERS IN ALL KINDS OF AND PURE OGDEN RIVER ICE. YARDS. 122 24TH ST. BELL TEL. 140-Z. IND. TEL. 140.

OGDEN CITY DIRECTORY. 73

Belnap Lumber Co, Hyrum Belnap propr, 235 24th.
 Belnap Marion A, student Weber Stake Academy, bds 2155 Madison
 Belnap Maude, student High School, bds 536 22d.
 Belnap Olive C, student Weber Stake Academy, bds 2155 Madison av.
 Belnap Roswell C, missionary, bds 536 22d.
 Belnap Vinson K, foreman Belnap Lumber Co, res 219 31st.
 Belnap Weltha M, student High School, bds 536 22d.
 Beltzer John A, jeweler, res 275 29th.
 Bemish Agnes, student, bds 2516 Jefferson av.
 Bemish George, fireman, bds 2516 Jefferson av.
 Bemish Mamie, student High School, bds 2516 Jefferson av.
 Bemish Mary (wid Frank), res 2516 Jefferson av.
 Bemish Michael, lab Capitol Hill Green Houses, bds 2516 Jefferson av.
 Beneway Mary J, bds 3586 Utah av.
 Bengtsson Carl E, farmer, res Farr West.
 Benjamin Joseph (col'd), waiter Reed Hotel, res 121 W 27th.
 Benjamin Mark, car repr S P Co, bds 2518 Lincoln av.
 Bennett Alexander B, clk Wm Seibold, bds 226 W 30th.
 Bennett Block, Grant av n w cor 26th.
 Bennett Charles E, farmer, res nr Junction City Driving Park.
 Bennett Jennie, bds 226 W 30th.
 Bennett John R, cook Union Pacific Hotel, bds 226 W 30th.
 Bennett J A, cond U P R R, res Evanston, Wyo.
 Bennett Mordecai W, bds 226 W 30th.
 Bennett Nellie, tchr Mound Fort School, bds 835 25th.
 Bennett Nephi A, driver Wells, Fargo & Co Ex, bds 226 W 30th.
 Bennett Thomas E, foreman, res 226 W 30th.
 Bennett Thomas E Jr, fireman O-S L R R, bds 226 W 30th.
 Bennett Wm H, res 835 25th.
 Bennington James, died June 10, '03, age 84.
 Benson A F, mach S P Co, res 2113 Reeve av.
 Benson Edward, lab, res 624 Canyon rd.
 Benson John, mach, bds 2303 Lincoln av.
 Benson John D, boiler mkr, bds 2171 Reeve av.
 Benson N E, fireman S P Co, rms 2409 Lincoln av.
 Berg C A, trucker U P R R.
 Berger, see also Burger.
 Berger Fred, blksmith S P Co, res 236 W 22d.
 Berlin Angus E, student Weber Stake Academy, bds 563 23d.
 Berlin David A, student Weber Stake Academy, bds 563 23d.
 Berlin James, repr S P Co, res 263 Washington av.
 Berlin Josephine, bds 2247 Monroe av.
 Berlin Michael (Martello & Berlin), rms 166 25th.
 Bernards Gerrit C, clk W H Wright & Sons Co, bds 2780 Volker av.
 Bernards John B, lab H L White, res 2780 Volker av.
 Bernards John M, student Inter-Mtn Bus Coll, bds 2780 Volker av.
 Bernards Mary, bds 2780 Volker av.
 Bernards Peter, lab S P Co, res 3210 Wyoming av.
 Bernards Wm, moved to Caliente, Nev.
 Berrett, see also Barrett.

"Rio Grande Lines." BEST EQUIPMENT. SUPERB SCENERY. PULLMAN SLEEPERS. DINING CARS.
 SEE PAGE 6.

THE ONLY EXCLUSIVE FUR STORE 270 S. Main St., SALT LAKE CITY.

HEALY CAFE.

EVERYTHING FIRST CLASS.

SPECIAL DINING ROOM FOR LADIES.

J. JENSEN, PROPR.
108 TWENTY-FIFTH STREET

BLACK GALV. PIPE. FIELD POULTRY FENCE.
BARB WIRE. O. W. & M. CO. B. P. CRITCHLOW, MGR.

John J. Schwartz. HOME BAKERY AND GROCERY.
2234 JEFFERSON AVE.

74

R. L. POLK & CO'S

Berrett Alfred, farmer, res N Ogden.
Berrett Arthur G, farmer, res N Ogden.
Berrett Edmund R, farmer, res N Ogden.
Berrett Ellen V, bds N Ogden.
Berrett Hamlet E, farmer, res N Ogden.
Berrett Harriet A, bds N Ogden.
Berrett John, farmer, res View.
Berrett Mrs Lenora H, res N Ogden.
Berrett Lester, bds View.
Berrett Marlon, farmer, res N Ogden.
Berrett Mary E, bds N Ogden.
Berrett Orson T, bds N Ogden.
Berrett Richard E, farmer, res N Ogden.
Berrett Richard T, fruit grower, res N Ogden.
Berrett Sarah A (wid Robert G), bds N Ogden.
Berrett Thomas F, farmer, res N Ogden.
Berrett Walter H, clk W O Kay Co, bds N Ogden.
Berry, see also Barry.
Berry Edward J, lab, res 153 W 31st.
Berry Frank G, glazier Ogden Paint, Oil & Glass Co, res 2882 Washington av.
Berry George, carp S P Co, res 181 33d.
Berry James E, died July 11, '04, age 67.
Berry Wm H, driver, res 3031 Monroe av.
Berryessa Frank J, saloon, 359 24th, rms 50 Stayner Blk.
Berryman Charles W Jr, trav agt F J Kiesel & Co, res Blackfoot, Ida.
Bertinoti Mary (wid John), res rear 152 W 2nd.
Bertinoti Michael, farmer, res rear 152 W 2nd.
Bertram Ernest (Bertram & Lightfoot), rms Bennett Blk.
Bertram & Lightfoot (Ernest Bertram, Charles Lightfoot), contractors 280 26th.
Besselaar Arnoldina (wid Hendrik), res 579 Cook.
Best Lloyd B (Watts & Best), res 2531 Lincoln av.
Bett A, fireman S P Co, rms 2443 Lincoln av.
Beus Cora C, bds Burch Creek.
Beus Eli J, plasterer, res 3017 Jefferson av.
Beus Eugenie M, bds 603 30th.
Beus Joseph P, student Weber Stake Academy, bds Burch Creek.
Beus Marian (wid Michael), res Burch Creek.
Beus Michael, missionary, bds Burch Creek.
Beus Paul, farmer, res Burch Creek.
Beuschel, see also Bushell.
Beuschel Leopold E, clk, res 1460 Cahoon av.
Beveridge Charles, waiter F J Berryessa, res 159 21st.
Beverly Samuel L, mach S P Co, res 282 21st.
Beville Wm S (W S Beville & Co), res 2264 Lincoln av.
Beville W S & Co (Wm S Beville, Henry Lindeman), meats, 2323 Washington av.
Bevington Charles E, rms 2525 Lincoln av.
Bibler Martha, student High School, bds 282 23d.

B. H. Goddard, LIFE INSURANCE.
Telephone 534-Z.
412 ECOLES BUILDING.

OGDEN CITY DIRECTORY.

75

Bichsel Edward, propr Utah Vinegar & Pickle Works, 2454 Wall av, res 2628 Sheridan av.
Biddle Albert H, eng S P Co, res 2763 Volker av.
Biddle Elizabeth A, bds 2447 Monroe av.
Biddle E Gertrude, student High School, bds 2456 Madison av.
Biddle George E, emp S P Co, res 2362 Monroe av.
Biddle John T, mach S P Co, res 2456 Madison av.
Biddle Wm A, eng S P Co, res 123 30th.
Biddle Wm G, painter S P Co, res 2447 Monroe av.
Biddulph John C, lab D & R G R R, bds 2846 Adams av.
Bidwell John E, died Dec 6, '03, age 38.
Bidwell Joseph, prin View School, res View.
Bidwell Mary A (wid George), res View.
Biel Jennie M, bds 159 26th.
Biel Margaret M, bds 159 26th.
Biel Mathias, mgr W H Biel, 173 25th, res 159 26th.
Biel Mathias F, driver W H Biel, bds 159 26th.
Biel Rose M, student Sacred Heart Academy, bds 159 26th.
Biel Wm H, meats, 173 25th, res 159 26th.
BIGELOW ARCHIBALD P, Cashr Ogden State Bank, Sec Reed Hotel Co, res 2671 Jefferson av, Bell Tel 665-X, Ind 665.
Bigelow Bertha R, student, bds 859 20th.
BIGELOW HENRY C, Pres Ogden State Bank, Pres and Treas Reed Hotel Co, res Reed Hotel.
Bigelow Sallie J (wid Orrin E), res 859 20th.
Bigler John A, foreman Corey Bros Construction Co, bds 159 21st.
Bihler Anna M, tchr, bds 282 23d.
Bihler Carrie, clk W H Wright & Sons Co, bds 282 23d.
Bihler Charles C, eng S P Co, res 282 23d.
Bihler Edith F, clk R S Farnsworth, bds 282 23d.
Bihler John A, fruit grower, res 3/4 mile n e of State Industrial School.
Bihler Martha A, student, bds J A Bihler.
Bihler Mary L, tchr Riverdale School, bds 282 23d.
Bilby Ellen M, asst matron State Industrial School.
Bildn P, carp, bds 354 23d.
Billings Carl F, fireman, bds 2465 Lincoln av.
Billings Catherine E (wid Timothy), bds 886 25th.
Billings Frank J, brkman S P Co, rms 266 23d.
Billings Wm, brkman S P Co, bds 2465 Lincoln av.
Billings Mrs Mary E, boarding 2465 Lincoln av.
Bills Satto A (col'd), cook, res 1118 22d.
Binford Edwin M, res 324 23d.
Bingham Adam A, bishop Riverdale Ward, res Riverdale.
Bingham Andrew, farmer, res Riverdale.
Bingham Mrs Angeline T, res Wilson Ward.
Bingham Annie E (wid Ezra), res 2053 Farr's av.
Bingham Mrs Bertha H, res 2030 Douglas av.
Bingham Bertrand A, res 3256 Adams av.
Bingham Blanche D, emp Ogden Steam Laundry, bds 3256 Adams av.
Bingham Clara R, student Weber Stake Academy, bds Wilson Ward.

J. P. O'NEILL, DEALER IN
STONE, CEMENT, ASPHALTUM, PITCH AND TAR.
423 TWENTY-FIFTH ST.

2460 WASHINGTON AVENUE.

TELEPHONE 266-Z.

ALEX LEATHAM, PROPR.

OGDEN ELECTRICAL SUPPLY CO.

ELECTRIC LIGHT WIRING, ANNUNCIATORS,
FIXTURES AND GENERAL REPAIRING.

H. C. WARDLEIGH.
 2376 WASHINGTON AVENUE.
EVERYTHING KNOWN IN THE
MUSICAL LINE.

W. J. Dallimore, LICENSED PLUMBER AND GAS FITTER.
 2352 WASHINGTON AVE. TEL. 518-X.

76 R. L. POLK & CO'S

- Bingham Cynthia A (wid Willard), res 2054 Farr's av.
- Bingham Dottie E, bds 3256 Adams av.
- Bingham Edward, student Weber Stake Academy, bds 328 33d.
- Bingham Elisha, missionary, bds Wilson Ward.
- Bingham Elisha G, farmer, res Wilson Ward.
- Bingham Elizabeth (wid Willard), res 1921 Grant av.
- Bingham Enoch, farmer, res Riverdale.
- Bingham Genet, tchr Washington School, bds 249 33d.
- Bingham Heber R, student Weber Stake Academy, bds Wilson Ward.
- Bingham Henry D, bds 304 33--.
- Bingham James M, carrier P O, res rear 341 18th.
- Bingham Joseph, clk Ezra Richardson, res 2859 Grant av.
- Bingham Joseph, lab, bds n s W 12th 1 e of O S L Track.
- Bingham Joseph S, dairy, Riverdale, res same.
- Bingham Laura A, bds 2053 Farr's av.
- Bingham Leonard O, student Weber Stake Academy, bds Wilson Ward.
- Bingham Loren B, stockman, res Riverdale.
- Bingham Margaret P (wid Jedediah G), res 249 33d.
- Bingham M Eleanor, student High School, bds 249 33d.
- Bingham Norman F, farmer, bds Riverdale.
- Bingham Pearl M, emp Shupe-Williams Candy Co, bds 2053 Farr's av.
- Bingham Phebe J (wid Edwin), res 304 33d.
- Bingham Robert, farmer, res Wilson Ward.
- Bingham Sanford, res Riverdale.
- Bingham Sanford L, driver J S Bingham, bds Riverdale.
- Bingham S James, lab, res Riverdale.
- Bingham Walter, farmer, res 328 33d.
- Bingham Walter E, bds 328 33d.
- Bingham Willard, farmer, res Wilson Ward.
- Bingham Willard E, stocker U P R R, res Wilson Ward.
- Bingham Willard S, clk Ogden Furn & Carpet Co, bds 2054 Farr's av.
- Bingham Wm J, tmstr Shurtliff & Co, bds 3130 Euclid av.
- Birch Mrs Lena, demonstrator Peery Bros Milling Co, 24th n w cor Lincoln av.
- Bird Heber C, car repr S P Co, res 2150 Reeve av.
- Bird John, lab, bds 3104 Pacific av.
- Bird Wm, lab, res 3104 Pacific av.
- Birmingham Thomas J, moved to Reno, Nev.
- Bischoff Clara, student Weber Stake Academy, res 2935 Pingree av.
- Bischoff Elizabeth, died June 26, '04, age 40.
- Bischoff James, emp Ogden Steam Laundry, bds 2935 Pingree av.
- Bischoff Matilda, bds 2935 Pingree av.
- Bishop Florence, died March 7, '04, age 26.
- Bishop John M, prin Washington School, res Grant av nr 37th.
- Bishop Margaret A, student High School, bds Grant av nr 37th.
- Bishop Paul G, bds Grant av nr 37th.
- BISMARCK THE, J J Greiner Propr, Wines, Liquors and Cigars,**
 128 25th, Bell Tel 515-X, Ind 828.
- Bitterman Irvin E, car repr S P Co, rms 370 23d.

Porter CUT FLOWERS AND BEDDING PLANTS. **Florist.**
 FLORAL DESIGNS A SPECIALTY.
 20TH AND JEFFERSON AVE. TEL. 260-Z.

LEADERS IN UP-TO-DATE MILLINERY. PRICES THE LOWEST, GOODS THE BEST.
2351 Washington Ave. "LEADER MILLINERY,"
 MRS. S. E. LYON, PROPR.

OGDEN CITY DIRECTORY. 77

- Bitton Harriet, bds 473 31st.
- Bitton Harry, student Weber Stake Academy, res Riverside, Ida.
- Bitton John, clk W H Wright & Sons Co, res 2580 1/2 Washington av.
- Bitton John E, res 473 31st.
- Bitton Mina A, bds 473 31st.
- Bitton Wm B, bds 473 31st.
- Bjorklund Anna, housekpr Reed Hotel.
- Bjorklund John P, carp, res 350 18th.
- Bjorklund Joseph, carp Isakson & Kihlstrom, res 2122 Adams av.
- Bjurman Peter E, lab, res 160 2nd.
- Black Daniel, died June 7, '03, age 40.
- Black Mrs Emily C, furn rooms, 2182 Washington av.
- Black Hubbard, bartndr Leedom & Pattison, bds 2425 Washington av.
- Black Lena, emp Ogden Steam Laundry, rms 444 27th.
- Black Mary (wid George), bds 501 13th.
- Black Thomas E, res 427 24th.
- Blackburn Ralph, carp, res 257 22d.
- Blackburn Wyatt, cond, res 137 26th.
- BLACKHAM BENJAMIN L,** (Blackham & Wiant), res 269 27th, Bell Tel 314-Z.
- Blackham Lydia C, student High School, bds 2901 Grant av.
- Blackham Samuel, livery, res 2901 Grant av.
- BLACKHAM & WIANT** (Benjamin L Blackham, Frank R Wiant), Proprs Ogden Livery, Transfer and Boarding Stables, 239 25th, Bell Tel 611-K. (See left side mes.)
- Blackinton Foster E, driver Ogden Steam Laundry, res 2011 Washington av.
- Blackinton Wallace F, fireman, bds 2011 Washington av.
- Blackman Birt G (Blackman & Griffin), res 2006 Washington av.
- Blackman Robert, carp S P Co, bds European Hotel.
- BLACKMAN & GRIFFIN** (Birt G Blackman, Seth J Griffin), Wholesale Produce, 2546 Washington av, Bell Tel 74, Ind 74.
- Blackwell Charles, carp, res 846 W 24th.
- Blackwell David H, driver Jonas Johnson, bds 2414 A av.
- Blackwell James H, carp, res 2414 A av.
- Blackwood A Myrtle, tchr, bds 2137 Madison av.
- Blair Alma W, student High School, bds 2341 Madison av.
- Blair Mrs Catherine, bds 441 Canyon rd.
- Blair Charles H, student Inter-Mtn Bus Coll, bds 269 27th.
- Blair Mrs Charlotte, dressmkr, 2900 Pingree av, res same.
- Blair Edna R, student High School, bds 2341 Adams av.
- Blair Eva, student Weber Stake Academy, bds 2900 Pingree av.
- Blair Francis W, hottler, bds 2900 Pingree av.
- Blair Hazel C, student, bds 2341 Madison av.
- Blair Henry, piano tuner, res 2900 Pingree av.
- Blair Isaac, bds Burch Creek.
- Blair Lena, stenog, bds 2900 Pingree av.
- BLAIR REV SAMUEL,** Pastor First M E Church, res 454 24th, Bell Tel 234-Y.
- Blair Samuel A, live stock, res 2341 Madison av.

L. J. BUGHER. Mantels, Grates and Tiling. Cement Walks and Cellars.
26TH AND GRANT AVE.

OGDEN STEEL & IRON WORKS.
 REAR 2265 LINCOLN AVE.
 ALL KINDS
 OF
 GENERAL IRON WORK.

LEEDOM & PATTISON,
2425
WASHINGTON AV.

PROPRIETORS OF
THE LEADING
BAR AND CAFE
OF THE CITY.

78

R. L. POLK & CO'S

Blake Emily, bds 2751 Williams av.
 Blake Emily (wid Frederick), res 2751 Williams av.
 Blake Walter, helper S P Co, res 2709 Wall av.
 Blake Wm, res 230 W 17th.
 Blakeley Eli, janitor P O, res e s Jefferson av bet 32d and 33d.
 Blakeley Eli Jr, lab, res Quincy av cor 31st.
 Blakeley James, lab, bds e s Jefferson av bet 32d and 33d.
 Blakeley Jennie E, bds e s Jefferson av bet 32d and 33d.
 Blakeley Mrs Maggie, bds 2150 Monroe av.
 Blakeley Mathew S, driver Utah & Oregon Lumber Co, res 2137
 Reeve av.
 Blakeley Rosabel, bds e s Jefferson av bet 32d and 33d.
 Blakeley Squire P, harnessmkr C W Cross Est, bds e s Jefferson av
 bet 32d and 33d.
 Blakeman Raymond S, driver Ogden Transfer & Storage Co, res 2634
 Grant av.
 Blakeslee Merton, tchr, bds 2430 Lincoln av.
 Blancett Henry S, res 38th nr Grant av.
 Blanchard Harry, carp Smith Bros, res 2272 Washington av.
 Blason Lew W, student High School, bds 2656 Jefferson av.
 Blattert Frederick J, moved to Butte, Mont.
 Blaylock Benjamin F, fruitgrower, res N Ogden.
 Blaylock Benjamin F Jr, clk Marshall Merc Co, res N Ogden.
 Blaylock John Q, prin Central School, res N Ogden.
 Blaylock Samuel H, lab Campbell & Warren, res N Ogden.
 Blaylock Wm L, lab Campbell & Warren, bds N Ogden.
 Bleak Thomas N, painter S P Co, bds 2749 Wall av.
 Blixt Emanuel, lab, res n s 7th nr Monroe av.
 Blixt Ida W, bds n s 7th nr Monroe av.
 Blodgett Benjamin F, grocer, 2303 Washington av, bds 256 23d.
 Blodgett Ezekiel L, farmer, res N Ogden.
 Blodgett Greenleaf, farmer, res N Ogden.
 Blodgett Greenleaf Jr, farmer, res N Ogden.
 Blodgett Newman, moved to Gentile Valley, Ida.
 Blodgett Wilson M, barber Fred Halverson, res 2942 Washington av.
 Blodgett W J, student Inter-Mtn Bus Coll.
**BLOOD REV HORACE B, Pastor First Baptist Church, res 2357
 Grant av.**
 Bloom Ed, cond U P R R, res Evanston, Wyo.
 Bloss Roy D, opr O S L R R, res 331 23d.
 Blosser John L, with W D Blosser, bds 2454 Grant av.
 Blosser Wm D, saloon, 2477 Washington av, res 2454 Grant av.
 Blunt T T, eng, bds 2261 Lincoln av.
 Bluth Frederick, trucker U P R R.
 Bluth Godfrey J, brkman, res 310 21st.
 Bluth John M L, tailor Peter Anderson, res 749 23d.
 Bluth John V, chf dep County Clerk, res 2255 Moffit av.
 Bluth Nellie, student Weber Stake Academy, bds 2255 Moffit av.
**BOARD OF EDUCATION, Thomas D Dee Pres, R S Joyce V-Pres,
 E S Rolapp Clerk, James F Burton Treas, Wm Allison Supt, 404-
 407 Eccles Bldg, Bell Tel 25-2.**

"The NUMBER OF PEOPLE to whom You can Talk
 MUST regulate the PRICE YOU PAY."



Denver & Rio Grande Railroad.
BEST LINE EAST. SEE PAGE 6.

The Imperial Restaurant.

CHIN & WONG, Proprs.
 350 TWENTY-FIFTH STREET.

Best Service.
 Moderate Prices
 Private Rooms
 for Ladies.

OGDEN CITY DIRECTORY.

79

Board of Fire Underwriters, J H Knauss sec, 206 Eccles Bldg.
 Boatwright James P, clk S P Co, bds 362 23d.
 Boatwright Wm W, blksmith J J Bugger, res 362 23d.
 Bockholt Nell L, stenog, bds 2635 Wall av.
 Bodine H M, brkman U P R R, rms 4 Lashus Blk.
 Boekweg Fyke, bds 3205 Washington av.
 Boekweg Geert, lab, bds 3205 Washington av.
 Boekweg Heiko, lab, bds 3205 Washington av.
 Boekweg Thomas, lab, bds 3205 Washington av.
 Boekweg Ulric, lab, res 3205 Washington av.
 Boffman Emma, student High School, bds 1518 Jefferson av.
 Bogart Charles H, res 238 23d.
 Bogart Ella M, bds 238 23d.
 Bogart Frank, mach, bds 238 23d.
 Bohn Conrad, foreman Becker B & M Co, res 204 23d.
 Bohn Conrad E, asst mgr Becker B & M Co, bds 204 23d.
 Bohn Elsie K, bds 204 23d.
 Bohn Florence, tchr Five Points School, bds 204-23d.
 Boice, see also Boyce.
BOICE H J, Mgr N Y Racket Store, 2418 Washington av, res 368 24th.
 Bojorques Wm L, clk Wells, Fargo & Co Exp, rms 2540 Lincoln av.
 Boker Johanna, died July 20, '03, age 54.
 Bollinger James A, moved to Dixon, Cal.
 Bolstad John E, tailor, 313 24th, res same.
**BON TON RESTAURANT, Tom & Sing Proprs, 244 25th, Ind Tel
 296. (See adv under classified Restaurants.)**
 Bonacci Frank, rms 170 24th.
 Bond Frederick F, clk Utah Construction Co, res 2521 Adams av.
 Bond Henry M, grocer, 1080 Oak, res same.
 Bond Reuben, insp S P Co, res 2751 Quincy av.
 Bonnemort Cora, student High School, bds 953 25th.
 Booker Edward W (col'd), barber, 151 25th, res same.
 Booram Truman, moved to Logan, U.
 Booth Bessie E, bds 427 28th.
 Booth Emily N (wid Thomas), res 427 28th.
 Booth Leroy T, clk S P Co, res 425 28th.
 Bordner Mrs Grace, bds 2220 Washington av.
 Boreman Beatrice B, bds 2554 Jefferson av.
 Boreman Clara, tchr Madison School, bds 2554 Jefferson av.
 Boreman Jacob S, lawyer, res 2554 Jefferson av.
 Borger John, barnman Utah State School for the D D and B, res
 2759 Volker av.
 Borst Albert W, mach S P Co, res 2546 Lincoln av.
 Borttoff Daisy, knitter, bds 3043 Adams av.
 Bosen James C, actor, bds Mrs M H Bosen.
 Bosen Julia A, emp Ogden Steam Laundry, bds Mrs M H Bosen.
 Bosen Maren H (wid Peter C), res n s City Limits rd 2 e of Wash-
 ington av.
 Bosen May H, student, bds Mrs M H Bosen.
 Bosgieter Nellie, died Febr 6, '04, age 63.

OGDEN KNITTING COMPANY.

2309 WASHINGTON AVE.

MFRS. OF

SWEATERS AND CARDIGAN JACKETS.

B. G. Knoth.
 BRING YOUR
 PRESCRIPTIONS.
 2441 WASHINGTON AVE.
 NEXT TO THE BIG CLOCK.
Pharmacist.

BLACKHAM & WIAINT.
239 Twenty-Fifth St.
WE HAVE THE
BEST EQUIPPED LIVERY
STABLE IN THE CITY.

Allen Transfer Co.

OFFICE 412 25TH ST. TEL. 22. ALBERN ALLEN, PROPR

80 R. L. POLK & CO'S

Bosgieter Simon, painter S P Co, res 540 W 24th.
Bostaph Wm B, brkman D & R G R R, res 2358 Lincoln av.
BOSTAPH WM M, Civil Engineer, 32 First Natl Bank Bldg, res 3060 Washington av.
Boston Dental Parlors, W P Lister mgr, 2461 Washington av.
Boston-Idaho Mining Co, O A Kennedy sec, 6-7 First Natl Bank Bldg.
BOSTON MEAT MARKET, Albert E Weatherby Propr, 2458 Washington av, Bell Tel 73, Ind 73. (See right top lines.)
Bostrom Carl J, shoemkr, res 950 Washington av.
Bothwell Russell L, fireman S P Co, bds 3027 Lincoln av.
Bott Edna, opr R M Bell Tel Co, bds 187 28th.
Bott Joseph B (Bott & McCarty), res 187 28th.
Bott & McCarty (J B Bott, Dennis McCarty), saloon, 2317 Washington av.
Bottorff Daisy, emp Ogden Knitting Co, rms Boyle Blk.
Botwood Mrs Louise, propr Cottage Hotel, 2518 Lincoln av.
Bouwuius, see also Bowers.
Bouwuius Christian, repr S P Co, res 2735 Lincoln av.
Bouwuius Christopher, farmer, res nr Junction City Driving Park.
Bouwuius Fred, farmer, res W 25th cor County Rd.
Bouwuius Wander, farmer, res nr Junction City Driving Park.
Bouwuius Wm, farmer, bds Christopher Bouwuius.
Bowe Alice, bds 264 26th.
Bowe Nellie, tel opr, bds 264 26th.
Bowe Wm, foreman, res 264 26th.
Bowe Wm P, wiper S P Co, bds 264 26th.
Bowen Allie D, student High School, bds 467 2d.
Bowen Elias A, watchman State Industrial School, res 467 2d.
Bowen Frederick, carp S P Co, res 2250 Monroe av.
Bowen Helen F (wid Stephen), res 14th cor Grant av.
Bowen Horatio F, helper, res 2234 Monroe av.
Bower, see also Bauer.
Bower I May, student High School, bds 500 31st.
Bower James H, carp, res 500 31st.
Bowers, see also Bouwuius.
Bowers V M, lab S P Co.
Bowman, see also Bauman.
Bowman Agnes, bds Riverdale.
Bowman Albert E, packer John Scowcroft & Sons Co, bds 2631 Jefferson av.
Bowman Andrew G, moved to Salt Lake City.
Bowman Andrew J, bkpr First National Bank, bds 2874 Adams av.
Bowman Archibald, foreman, res 457 17th.
Bowman Archibald W, clk C J Ross, bds 2631 Jefferson av.
Bowman Archibald W, student, bds 457 17th.
Bowman Blaine, student High School, bds 948 24th.
Bowman Brigham A, clk, res 948 24th.
Bowman Ernest S, clk P O, bds 948 24th.
Bowman Gertrude M, student, bds 2825 Nye av.
Bowman Mrs Hannah C, res 2631 Jefferson av.

FRED M. NYE, TRUNKS AND
RELIABLE CLOTHIER. BAGS.

2413 WASHINGTON AVE.



The NEW BROOM HOTEL.

Corner Washington Ave and 25th St.,
OGDEN, UTAH.

EPPERSON & ENSIGN, Proprs.



EUROPEAN.
Baths-Electric Light.



CARS FROM ALL TRAINS.

Newly Furnished From

BOYLE FURNITURE CO.,

2422-2424-2426 Washington Ave.,

OGDEN, UTAH.

Boyle Furniture Co.

Jobbers and Retailers.

Our line of home furnishings is very complete, comprising the best known lines in the country.

KARPEN GUARANTEED FURNITURE.



The Signs

of the times indicate that the old style, cumbersome book case will soon be classed with the relics of the past generation. The modern library is equipped with the Globe-Wernicke "Elastic" Bookcase.

FOR SALE BY

Boyle Furniture Co.

GLOBE-
WERNICKE
BOOK AND
FILING CASES.

HASTINGS
PEDESTAL
TABLES.

GARLAND AND
ESTATE STOVES
AND RANGES.

Boyle Furniture Co.

The
Quality
House.

2422-2424
WASHINGTON AV
OGDEN, UTAH.

Ogden's
Largest Home
Furnishers.

Ogden Steam Laundry Co.

O. A. PARMLEY.
S. H. HENDERSHOT.

437 TWENTY-FIFTH STREET. TELEPHONE 174.

OGDEN CITY DIRECTORY.

81

Bowman Henry A, packer Peery Bros Milling Co, res 2874 Adams av.
Bowman John, res 638 23d.
Bowman Joseph C, eng, res 2825 Nye av.
Bowman Margaret, moved to Salt Lake City.
Bowman May, student High School, bds 948 24th.
Bowman Nellie, student High School, bds 948 24th.
Bowman Verna P, student, bds 457 17th.
Bowns Henry, justice of peace, Slaterville, res same.
Boyce, see also Boice.
Boyce Mildred, domestic, 831 24th.
Boyd Edward, cond U P R R, rms 2525 Lincoln av.
Boyd John W, fireman S P Co, res 2226 Jefferson av.
Boyd Wm A, fireman S P Co, rms 2930 Lincoln av.
Boyer Howard, cleaner G A Kerr, rms 2510 Washington av.
Boyer Neils, boot black Union Depot, res 136 Washington av.
Boyer Peter A, farmer, res 482 2nd.
Boyle Albert P, student High School, bds 2766 Adams av.
Boyle Archie W, clk Boyle Furniture Co, bds 2766 Adams av.
Boyle Ashby D, student, bds 2782 Adams av.
Boyle A McLaren, died Oct 4, '03, age 42.
Boyle Block, 2468 Washington av.
Boyle Catherine, dressmkr, bds 2631 Jefferson av.
Boyle Claude L, brkman S P Co, bds 555 28th.
Boyle Daniel L, cigars, 110 25th, res 2618 Lincoln av.
Boyle Elizabeth (wid Peter), bds 540 28th.
Boyle Elmer, student, bds 2766 Adams av.
Boyle Florence C, student High School, bds 555 28th.
BOYLE FURNITURE CO, H E Peery Pres, W W Boyle V-Pres,
J H Douglas Treas and Mgr, Ray McLaren Boyle Sec, Furniture,
Carpets, Draperies, Stoves, Wall Paper, etc, Upholsterers and
Cabinet Makers, 2422-2424 Washington av, Bell Tel 66-1, Ind 66.
(See front cover and adv opposite.)
BOYLE HARDWARE CO, John A Boyle Pres, Joseph Scowcroft
V-Pres, Virgil P Cain Sec and Treas, Hardware, 2455 Washington
av, Bell Tel 609, Ind 609.
Boyle Isabella (wid A McLaren), res 2782 Adams av.
Boyle Isabella (wid James), res 230 30th.
Boyle James, trav agt, bds 230 30th.
Boyle James M, switchman, res 162 23d.
Boyle John A, pres Boyle Hardware Co, res 540 28th.
Boyle Laura, student, bds 2231 Grant av.
Boyle Lawrence, emp Boyle Furniture Co, bds 2766 Adams av.
Boyle Leonard P, clk Boyle Hardware Co, bds 540 28th.
Boyle Lida L, bkpr Boyle Hardware Co, bds 540 28th.
Boyle Lorin F, clk, bds 540 28th.
Boyle Norman F, lab, res 608 27th.
BOYLE RAY McLAREN, Sec Boyle Furniture Co, bds 2782 Adams
av, Bell Tel 417-K.
Boyle Thomas L, tel opr The Standard, res 928 Capitol av.

O. M. RUNNYAN,
2269 Wall Ave.
AND FURS.
WOOL

Denver & Rio Grande Railroad
SEE PAGE 6.

WHOLESALE AND RETAIL DEALERS.
VOLKER-SCOWCROFT LUMBER CO.
 237-245 TWENTY-FOURTH ST.

F. C. WOODS & CO. ARCHITECTS.

ROOMS 56 AND 57 FIRST NATIONAL BANK BUILDING.

R. L. POLK & CO'S

- 82
- BOYLE WALLACE W, V-Pres Boyle Furniture Co, res 2766 Adams av, Ind Tel 408.
- Boyle Wm M, carp lyr Boyle Furniture Co, res 238 30th.
- Brace Charles S, carp S P Co, res 3250 Monroe av.
- Bracken Harry S, mach S P Co, rms 2235 Washington av.
- Brackett Albert L, printer Utah State Journal, rms 427 24th.
- Bradford Sylvester D, tchr Weber Stake Academy, res 2538 Orchard av.
- Bradley Albert E, switchman, res rear 444 22d.
- Bradley Eli, carp, bds 218 W 17th.
- Bradley Fred L, cond S P Co, rms 105 27th.
- Bradley Thomas, clk R M S, res 218 W 17th.
- Bradon Charles, trucker U P R R.
- Bradshaw Edward (col'd), cook, bds 1118 22d.
- Bradshaw Emanuel J, tmstr, bds 228 21st.
- Bradshaw George A, farmer, res Slaterville.
- Bradshaw John D, farmer, res Slaterville.
- Bradson Eli L, brkman S P Co, res 2 White's ter.
- Bradson Ethel H, student, bds 2159 Adams av.
- Bradson E Hakon, moved to Salt Lake City.
- Bradson Hakon, foreman, res 2159 Adams av.
- Bradson Myrtle B, bds 2159 Adams av.
- Bradson Ruth A, clk S J Burt & Bros, bds 2159 Adams av.
- Brady Joseph H, cook Healy Cafe, res 2562 Monroe av.
- Bragg Mattie, domestic, 566 24th.
- Bragonje Albertus, bkpr Volker-Scowcroft Lumber Co, bds 3272 Stephens av.
- Braithwaite George, agt, bds 539 26th.
- Bramhall Voyle, clk Union Pacific Hotel.
- Bramwell Arthur E, clk, bds 3 Kingsford av.
- Bramwell Charles H, clk B F Blodgett, bds 3 Kingsford av.
- Bramwell Wilford L, clk Ogden Furn & Carpet Co, bds 3 Kingsford av.
- Brandy Charles, moved to Salt Lake City.
- Branscom Christel D, dressmkr, bds 2002 Jackson av.
- Branscom Eva, student Sacred Heart Academy, bds 2002 Jackson av.
- Branscom George D, res 2002 Jackson av.
- Branscom Maude, student Sacred Heart Academy, bds 2002 Jackson av.
- Branson Eliza J (wid Wm), bds 1986 Jackson av.
- Branson Fannie (wid Wm), nurse, 259 29th, bds same.
- Branson Thomas, died July 20, '04, age 63.
- Branting Charles B, cigarmkr Max Davidson, bds 478 21st.
- Branting Charles V, salesman Utah Implement Co, res 2424 Grant av.
- Branting C R, student Inter-Mtn Bus Coll.
- Branting Mrs Frances M, res 478 21st.
- Branting Frank P, stripper Max Davidson, bds 478 21st.
- Branting Percy, wiper S P Co, bds 478 21st.
- Branting Ray, student Inter-Mtn Bus Coll.
- BRANTLEY PAPER CO, T C Brantley Mgr, Wholesale Paper, 333 24th, Bell Tel. 308-X.

FOR ALL EASTERN POINTS, TRAVEL VIA
"RIO GRANDE LINES."
 SEE PAGE 6.

B. H. Goddard, ACCIDENT AND PLATE
 GLASS INSURANCE.
 412 ECCLES BLDG. TEL. 534-Z.

OGDEN CITY DIRECTORY.

2450 WASHINGTON AVENUE. TELEPHONE 266-Z.

83

Brantley Thomas G, printer and mgr Brantley Paper Co, 333 24th, res 410 26th.

BRATZ EMIL F, Fire Insurance, Real Estate, Loans and Notary Public, 2486 Washington av, Bell Tel 420-Z, Ind 420, res 2640 Jefferson av, Bell Tel 508-A, Ind 508. (See right top lines.)

E. F. BRATZ, FIRE INSURANCE, REALTY, LOANS, RENTALS AND BROKER.

2486 Washington Avenue.

- Bratz Walter D, reporter Utah State Journal, bds 2535 Adams av.
- Braun, see also Brown.
- Braun August, res 542 Canyon Rd.
- Braun Gustav, soda water mnfr, 542 Canyon Rd, bds same.
- Bray Arthur, hostler Blackham & Wiant, rms 239 25th.
- Brebner Marjorie, emp S J Burt & Bros, bds 371 22d.
- Breen Patrick F, carp S P Co, res 2321 Lincoln av.
- Bremer Fred J, helper S P Co, res rear 464 22d.
- Brennan Jane (wid John), bds 926 24th.
- Brereton John S, clk U P R R, res 1986 Jackson av.
- Brett Albert J, ydman C W & M Co, bds 1051 Capitol av.
- Brett A Elizabeth, bds 572 21st.
- Brett James H, ydman C W & M Co, res 1051 Capitol av.
- Brewer Alexander L, produce, 340 24th, res 2131 Jefferson av.
- Brewer Clarence G, bds 426 27th.
- Brewer May, clk Last & Thomas, bds 2709 Wall av.
- Brewington James, rms 330 24th.
- Brewster Frederick, helper S P Co, res 128 Tracy av.
- Brewster Frederick R, died May 29, '04, age 86.
- Brice Leona, rms 2361 Washington av.
- BRICK SAMUEL L, Oculist and Aurist, 2463 Washington av, Hours 10-12 A M, 2-4 P M, res 460 24th, Bell Tel 251-K.
- Bridgman Charles S, eng S P Co, res 2636 Grant av.
- Bridwell Frank, student Inter-Mtn Bus Coll, bds C E Bennett.
- Bridwell Josie, student High School, bds C E Bennett.
- Briem Max, washer Becker B & M Co, res 146 23d.
- Briggs Alice, bds 51 Harrisville av.
- Briggs James S, farmer, res 51 Harrisville av.
- Briggs John H, student Inter-Mtn Bus Coll, bds 51 Harrisville av.

The Toggery.

302 TWENTY-FIFTH ST.

MEN'S FINE
 FURNISHINGS,
 SHOES, HATS
 AND CLOTHING.

OGDEN ELECTRICAL SUPPLY CO.
 ELECTRIC LIGHT WIRING, ANNUNCIATORS,
 FIXTURES AND GENERAL REPAIRING.
 ALEX LEATHAM, Propr.

ORGANS

Musical Merchandise.

H. C. WARDLEIGH.

Newman Brothers

2376 WASHINGTON AVENUE.

St. Mark's Hospital. BOTH PHONES 21
2ND WEST AND 7TH NORTH STS., SALT LAKE CITY
G. C. HUNTING, SUPERINTENDENT.

R. L. POLK & CO'S

84

Briggs Phebe, bds 51 Harrisville av.
Bright Herbert M, clk R M S, res 2779 Grant av.
Brighton Harry D, barber, 130 25th, res 259 29th.
Brincker Anna (wid Johannis G), bds 2719 Madison av.
Brind Frederick, moved to Salt Lake City.
Brinkerhoff Albert, brkmkr Calvert & Leek, bds 145 W Patterson av.
Brinkerhoff Alice V (wid George M), res 145 W Patterson av.
Brinkerhoff George M, died Sept 5, '03, age 50.
Brinkerhoff Jacob H, brkmkr Calvert & Leek, bds 145 W Patterson
Brinkerhoff John H, drier G W Lashus, bds 145 W Patterson av.
Brinkerhoff Marcellus G, brkmkr Calvert & Leek, bds 145 W Patterson av.
Briscoe W H, eng D & R G R R, rms 141 W 21st.
BRITISH AMERICA ASSURANCE CO (of Toronto, Can), J M Forristall Agt, 312 Eccles Bldg.
Britzell Frans O, tailor J E Bolstad, rms 2361 Washington av.
Broaddus Oscar J, clk R M S, Healy House.
Brobeck Carl, insp S P Co, rms 2536 Grant av.
Brockman Mrs Irene, res 139 24th.
Brodie Louis, cigarmkr N D McDonald, res 426 33d.
Brody Joseph (Kahn & Brody), rms 140 25th.
Bronson Robert A, opr D & R G R R, bds Windsor Hotel.
Brooks Birkett B (R S Brooks & Son), res 2653 Lincoln av.
Brooks Clarence W, res 1145 24th.
Brooks David, expman, res 129 26th.
Brooks David J, expman, bds rear 2454 Wall av.
Brooks Fred C, bds rear 2454 Wall av.
Brooks Harriet (wid Fred), res rear 2454 Wall av.
Brooks Ida A (wid Wm J), res 2787 Lincoln av.
Brooks Isadora (wid Albert), cook, bds 2410 A av.
Brooks John L, student, bds 2204 Grant av.
Brooks Lawrence D, helper S P Co, bds 2204 Grant av.
Brooks Richard S (R S Brooks & Son), rms 2234 Lincoln av.
BROOKS R S & SON (Richard S and Birkett B), **General Live Stock** Dealers, Horse Breeders, Shippers and Land Dealers, 117 25th, Bell Tel 258-X.
Brooks Samuel P, bkpr, res 2204 Grant av.
Brooks Wilhelmina (wid Wm C), res 2119 Grant av.
Brooks Winifred A, bds 2204 Grant av.
Brookshier Leander F, clk U P R R, res 1132 21st.
Broom Annex, 2479 Washington av.
BROOM HOTEL, see New Broom Hotel.
Broom Restaurant, Tom Sue & Leo Foon proprs, 374 25th.
Broom's Bench School, n s W 12th r w of O S L Track.
Brophy Frank J, res 2831 Washington av.
Brophy Fred, anpr Max Davidson, bds 3175 Grant av.
Brophy Philip H, brkman U P R R, res 3175 Grant av.
Brophy Philip H Jr, clk, bds 3175 Grant av.
Broschinsky Louisa (wid Ferdinand), bds Riverdale.
Brostram Annie C, emp Ogden Steam Laundry, bds 524 7th.

W. N. PEIRCE, { **FIRE AND LIFE INSURANCE.**
407 24th St.

E. F. Bratz. Reliable Information to Investors and
2486 WASHINGTON AVENUE. . . . **Homeseekers.** . . .

OGDEN CITY DIRECTORY.

85

Brostrom Nels P, lab, res 524-7th.
Brown, see also Braun.
Brown Adelbert C, bds 717 25th.
Brown Albert, tmstr, res 2823 Washington av.
Brown Albert M, foreman, res 500 W 24th.
Brown Alexander, res 306 2nd.
Brown Rev Alfred, rector Memorial Church of The Good Shepherd, res 327 23d.
Brown Alfred J, chf clk Healy House, res 531 24th.
Brown Alonzo W, propr Novelty Iron & Brass Works, 128 21st, res 639 22d.
Brown Alpheus J, bds 531 24th.
Brown Annis B, clk, bds 2506 Madison av.
Brown Archie L, clk Utah State School for the D, D and B, bds rear 2911 Washington av.
Brown Augustus C, helper Leedom & Pattison, bds 313 Adams av.
Brown Augustus H, cook State Industrial School, res 313 Adams av.
Brown Austin C, trav agt, res 2772 Volker av.
Brown A J, fireman S P Co, rms 168 23d.
Brown Blanche, bds Washington av ne cor 37th.
Brown Bridget M (wid Edward P), bds 549 25th.
Brown Charles, emp Pearl Saloon, 122 25th.
Brown Charles C, captain Police Dept, res 2579 Madison av.
Brown Charles C Jr, student Weber Stake Academy, bds 2579 Madison av.
Brown Charles D, surveyor, res 2257 Moffit av.
Brown Charles W, lab, res 2716 Pacific av.
Brown Christopher, grocer, 3119 Adams av, res same.
Brown Christopher J, clk Z C M I, res 552 26th.
Brown Clara, emp Utah Knitting Wks, bds 266 21st.
Brown Clara A, tchr, bds 2579 Madison av.
Brown Clyde C, clk John Scowcroft & Sons Co, bds 552 26th.
Brown C Othello, optician, bds 2465 Lincoln av.
Brown Dean, student, bds Washington av nr 37th.
Brown Delecta L, student Weber Stake Academy, bds 2772 Volker av.
Brown Dina M, student, bds 679 22d.
Brown Dora A, student Weber Stake Academy, bds N Ogden.
BROWN DRUG CO, E C Brown Propr, Drugs, Toilet Articles, Cigars, etc, 2201 Washington av, Bell Tel 237-X, Ind 490.
BROWN EDWARD C, Propr Brown Drug Co, 2201 Washington av, res 549 25th.
Brown Eliza W (wid Thomas B), res N Ogden.
Brown Ella M, bds 1795 Center av.
Brown Ellie, bds 306 2d.
Brown Elliott B, clk U P R R, res 457 Canyon rd.
Brown Emily, tchr Five Points School, bds N Ogden.
Brown Ethel, rms 330 24th.
Brown Eva B, student High School, bds 717 25th.
Brown Eva E, student High School, bds 552 26th.
Brown Mrs Evelin C, res 2911 Washington av.
Brown Fannie (wid Thomas S), bds 559 21st.

**GOING EAST OR SOUTH ?
SEE PAGE 6.**

R. FORRESTER, MINING ENGINEER AND GEOLOGIST.
204 EQUITABLE BLDG., DENVER, P. O. BOX 1932.
425-427 DOOLY BLDG., SALT LAKE CITY, P. O. BOX 1254.
MAKES REPORTS ON MINES.

L. H. Becraft. Bicycles and Automobiles FOR RENT.

TELEPHONE 252-K. COR. GRANT AVE. AND 24TH ST.

86 R. L. POLK & CO'S

Brown Florence, dressmkr, rear 2911 Washington av, res same.
 Brown Francis, missionary, bds N Ogden.
 Brown Frank H, bds 679 22d.
 Brown George, janitor Washington School, res N Ogden.
 Brown George E, farmer, res N Ogden.
 Brown George F, rms New Broom Hotel.
 Brown Golden C, barber Harry Brighton, res rear 2731 Jefferson av.
 Brown Grant, student Weber Stake Academy, bds 2579 Madison av.
 Brown Harriet C (wid Francis A), res 2506 Madison av.
 Brown Harry D, trucker Ogden P Brick & Tile Co, bds Farr West.
 Brown Harry W, trav agt Shupe-Williams Candy Co, res Salt Lake
 Brown Hattie C, student Sacred Heart Academy, bds 2506 Madison av.
 Brown Hattie L (wid Wm A), City Auditor, City Hall, res 2540 Orchard av.
 Brown Hazel M, bds 506 Washington av.
 Brown Herbert, blksmith, bds Wilson's la.
 Brown Homer W, bds 2911 Washington av.
 Brown Ila, bds Wilson's la.
 Brown Israel C, mach, res 717 25th.
 Brown James, clk U P R R, res 2714 Grant av.
 Brown James, eng, res 1795 Center av.
 Brown James Jr, wiper S P Co, bds 1795 Center av.
 Brown James M, res 2843 Washington av.
 Brown Jeanette, student Weber Stake Academy, bds N Ogden.
 Brown Jerome, carp, res 3215 Pingree av.
 Brown Jesse, trucker Ogden P Brick & Tile Co, res Farr West.
 Brown Jesse F, eng D & R G R R, res 679 22d.
 Brown Jesse H, hostler S P Co, res 685 22d.
 Brown Jesse S, farmer, res 217 W 2d.
 Brown John A, lab, bds 32d se cor Pingree av.
 Brown John A, missionary, bds N Ogden.
 Brown John C, student, rms New Broom Hotel.
 Brown John E, rms 2339 Adams av.
 Brown John M, farmer, res Wilson's la.
 Brown John M Jr, bds Wilson's la.
 Brown John R, pres Utah Collapsible Box Co, res 512 23d.
 Brown Joseph A, bds 2772 Volker av.
 Brown Joshua B, trav agt C A Smurthwaite Produce Co, res Logan.
 Brown J Wm, cook Elite Cafe, res 207 W Patterson av.
 Brown Kate C (wid John W), res 2341 Adams av.
 Brown Lafayette W, res 475 23d.
 Brown Leona B, bds 2772 Volker av.
 Brown Lewis, driver W H Wright & Sons Co, bds 2540 Orchard av.
 Brown Lizzie (wid Moroni F), bds 263 28th.
 Brown Loia, bds Wilson's la.
 Brown Louis R, brkman S P Co, rms 2629 Grant av.
 Brown Louisa, bds 313 Adams av.
 Brown Louise, bds N Ogden.
 Brown Mabel G, student, bds 2341 Adams av.
 Brown Margaret, emp Troy Steam Laundry, rms 2252 Washington av.
 Brown Marion, student Sacred Heart Academy.

"Rio Grande Lines." **BEST EQUIPMENT. SUPERB SCENERY. PULLMAN SLEEPERS. DINING CARS.**

SEE PAGE 6.

THAT DOLLAR TELEPHONE GETS THE DOCTOR.



A. E. Weatherby } THE LEADING BUTCHER OF THE CITY.

- 2458 -
 WASHINGTON AV.

OGDEN CITY DIRECTORY.

87

Brown Mark, clk, bds 2865 Washington av.
 Brown Martha H (wid Francis A), res 2506 Madison av.
 Brown Mary (wid Samuel), res 506 Washington av.
 Brown Mary J, bds N Ogden.
 Brown Minnie M, deputy City Recorder, bds 2865 Washington av.
 Brown Moroni, lab, res rear 2911 Washington av.
 Brown Myrtle, tchr, bds rear 2911 Washington av.
 Brown Nellie M, bds 2714 Grant av.
 Brown Nephi J, clk Utah L & Ry Co, bds N Ogden.
 Brown Olive L, nurse, 2785 Grant av, bds same.
 Brown Ora D, carp C J Humphris, bds rear 2911 Washington av.
 Brown Ora L, clk Boston Dental Parlors, bds 2714 Grant av.
 Brown Pearl, clk W H Wright & Sons Co, bds 2257 Moffit av.
 Brown Peter, carp, bds 202 W Patterson av.
 Brown Phebe P, bkpr, bds 2257 Moffit av.
 Brown Randolph, farmer, res 165 W 2d.
 Brown Richard D, carp, res 2035 Douglas av.
 Brown Riley, student Weber Stake Academy, bds 2257 Moffit av.
 Brown Roy R, trav agt Studebaker Bros Co, res Harrisville.
 Brown Ruth (wid Wm S), res 2609 Lincoln av.
 Brown Samuel A, lab, bds 506 Washington av.
 Brown Stanley M, rms 2560 Jefferson av.
 Brown Sullestia (wid Nephi), res 32d se cor Pingree av.
 Brown S Alice, clk, bds 2257 Moffit av.
 Brown Thomas D, farmer, res Farr West.
 Brown Thomas F, farmer, res N Ogden.
 Brown Thomas H, clk The Standard, res 2120 Quincy av.
 Brown Vera M, bds 512 23d.
 Brown Vivian, student, bds 2540 Orchard av.
 Brown Wallace, student, bds Washington av ne cor 37th.
 Brown Walter D, bkpr, bds 512 23d.
 Brown Walter S, mining expert, res Washington av ne cor 37th.
BROWN WESLEY D, Agt Pacific Express Co, Union Depot, res 2665 Grant av, Bell Tel 525-K.
 Brown Wm, bds Wilson's la.
 Brown Wm A, mach, res 2131 Reeve av.
 Brown Wm G, printer The Standard, res 2341 Adams av.
 Brown Wm M, moved to Pocatello, Ida.
 Brown Wm R, student, bds 2257 Moffit av.
 Brown Zina E, bds N Ogden.
 Browne Bernice, student Sacred Heart Academy, bds 3050 Washington av.
BROWNE SHERMAN H (Beason & Browne Co), res 2371 Adams av,
 Brownell Meade, student High School, bds 2017 Washington av.
 Brownell Ray C, live stock, res 2017 Washington av.
 Brownell W J, bds Reed Hotel
 Browning Alonzo A, r W W Browning & Co, bds 2747 Adams av.
 Browning Ann E (wid Jonathan), res 2731 Adams av.

H. C. Hansen & Son. BICYCLE HOSPITAL.

2528 WASHINGTON AVE.
 BICYCLES RENTED AND REPAIRED.

WANT A FIRST-CLASS MEAL OR DRINK? PATRONIZE... ELITE CAFE. 2415 WASHINGTON AVENUE.

Allen Transfer Co.

OFFICE 412 25TH ST. TEL. 22. ALBERN ALLEN, PROP.

88

R. L. POLK & CO'S

Browning Annie B, bds Tyler av nr 33d.
 Browning Archibald, mach Browning Bros Co, bds 485 27th.
BROWNING BROS CO, John M Browning Pres, M S Browning
 V-Pres, G E Browning Sec and Treas, T S Browning, J E Brown-
 ing, Guns, Sporting Goods, Bicycles, etc, 2461 Washington av,
 Bell Tel 45-1, Ind 46.
 Browning Carrie, student High School, bds 505 27th.
 Browning Charles, trucker U P R R.
 Browning Clarence, fireman S P Co, bds rear 348 28th.
 Browning Dow L, wiper S P Co, bds 685 27th.
 Browning Elizabeth, bds Tyler av nr 33d.
 Browning Elsie, student, bds 505 27th.
 Browning Emma, stenog Blackman & Griffin, bds 151 W 29th.
 Browning Etta A, bds 2723 Adams av.
 Browning Frank C, clk Myers & Harrop, bds 564 25th.
 Browning F Earl, fireman, bds rear 348 28th.
 Browning George E, sec and treas Browning Bros Co, bds 641 27th.
 Browning G Emmett, mach Browning Bros Co, bds 641 27th.
 Browning Harry W, bds 564 25th.
 Browning Hazel, student High School, bds 485 27th.
 Browning Irma E, bds 2723 Adams av.
 Browning Jesse L, driver, res rear 348 28th.
 Browning John, clk, res 2720 Adams av.
 Browning John M (W W Browning & Co), pres Browning Bros Co,
 res 505 27th.
 Browning John W Jr, bartndr Watts & Best, res 564 25th.
 Browning Jonathan, farmer, res 3247 Wall av.
 Browning Jonathan E (Browning Bros Co), res 485 27th.
 Browning Jonathan E Jr, student High School, bds 485 27th.
 Browning Josephine, clk W W Browning & Co, bds 2747 Adams av.
 Browning J Alma, res Tyler av nr 33d.
 Browning Lee, motorman Ogden R T Co, 2382 Washington av.
 Browning Lena M, clk Blackman & Griffin, bds 151 W 29th.
 Browning Leon F, clk John Scowcroft & Sons Co, bds 126 Poplar av.
 Browning Louie, bds 505 27th.
 Browning Lucy (wid Charles F), bds 2221 Grant av.
 Browning Lula, emp W W Browning & Co, bds 2731 Adams av.
 Browning Martha (wid Isaac A), bds rear 348 28th.
 Browning Matthew S (W W Browning & Co), v pres Browning Bros
 Co, res 2700 Washington av.
 Browning Oscar N, mach Browning Bros Co, res 3138 Adams av.
 Browning Ray W, clk, bds 564 25th.
 Browning Stephen E, cond, res 151 W 29th.
 Browning Telitha, student High School, bds 2700 Washington av.
 Browning Thomas E, Chief of Police, City Jail, res 685 27th.
 Browning Thomas S (Browning Bros Co, W W Browning & Co),
 res 2723 Adams av.
 Browning Vera E, student, bds 641 27th.
 Browning Walter, patrolman, res rear 348 28th.
 Browning Wesley, bds 560 24th.

KELLY & HERRICK, FIRE INSURANCE,
 REAL ESTATE, LOANS AND OIL
 STOCKS.
 2600 WASHINGTON AVE BELL TEL. 71-Y. IND. TEL. 71.

"Those Lite Men" HAVE A FULL SUPPLY OF EVERYTHING ELECTRICAL.
Commercial Electric Co., STANLEY S. STEVENS,
 MANAGER.
 BELL PHONE 514-X. IND. PHONE 362.

2279 WASHINGTON AVE.

M. L. JONES COAL & ICE CO.

WHOLESALE AND RETAIL COAL
 DEALERS IN ALL KINDS OF AND PURE OGDEN RIVER ICE.
 YARDS, 122 24TH ST. BELL TEL. 140-Z IND. TEL. 140.

OGDEN CITY DIRECTORY.

89

Browning Wm J, clk W W Browning & Co, bds 2747 Adams av.
BROWNING WM W (W W Browning & Co), V Pres Utah State
 Journal Co, res 2723 Adams av.
 Browning W W & Co (Wm W, John M, Matthew S and Thomas S
 Browning), printers, 2461 Washington av.
 Brownlow H W (col'd), waiter, rms 2514 Lincoln av.
 Bruce Fred C, clk J M Russell, rms 234 24th.
 Bruce George, clk O S L R R, bds 319 26th.
 Bruce Susan (wid Gardner A), res 739 24th.
 Bruce Thomas, asst ydmaster O S L R R, res 319 26th.
 Bruesch Wm B, appr L C Williamsen, bds 525 12th.
 Brummitt James J, real est, 2408 Washington av, res same.
 Brunker George C, fireman S P Co, bds 2687 Lincoln av.
 Brussaard Franz, chnr Pullman Co, res 2274 Monroe av.
 Bryant James, repr S P Co, res N Ogden.
 Bryce, see Brice.
 Buchanan John A, clk Samuel Kline, res 218 36th.
 Buchanan John H, res 2255 Jefferson av.
 Bucher, see also Buker.
 Bucher Bessie, student Sacred Heart Academy, bds 1438 25th.
 Bucher Frank O, clk R M S, res 379 30th.
 Bucher Louis A, clk L J Bucher, bds 1438 25th.
BUCHER LOUIS J, Contractor and Builder, Cement Walks, Mantels,
 Tiles and Grates, 2587 Grant av, res 1438 25th. (See right bottom
 lines.)

LOUIS J. BUCHER,

BRICKMAKER AND CONTRACTOR.

DEALER IN

Wood, Brick and Tile Mantels. Tile Floor, Hearth
 and Mantel Facings. Cement Walks and Cellars.

SALESROOM, CORNER GRANT AVE. AND 26TH ST.
 OGDEN, UTAH.

Bucher Nellie, student Sacred Heart Academy, bds 1438 25th.
 Bucher Wm J, bds 379 30th.
 Buchmiller Michael, res 2430 Adams av.
 Buchmiller Roy L, clk F M Nye, res 507 26th.
 Buck Ernest, lab D & R G Gas Wks, res 140 22d.
 Puch George H, stenog S P Co, bds 2375 Jefferson av.
 Buckmaster Ross, brkman, bds 614 24th.

Denver & Rio Grande Railroad.
 BEST LINE EAST. SEE PAGE 6.

Highest Price Paid
 For Raw
FURS AT GLOST'S,
 270 S. Main St.,
 SALT LAKE CITY.

HEALY CAFE. FIRST CLASS SERVICE WITH THE BEST
OF
EVERYTHING IN SEASON.

J. JENSEN, PROP'R.
108 TWENTY-FIFTH STREET.

John J. Schwartz. HOME BAKERY
AND
GROCERY.

2234 JEFFERSON AVE.

90

R. L. POLK & CO'S

Buckway Jacob, lab, res 1756 Gibson av.
Budge Arthur W, bds View.
Budge Francis T, bds View.
Budge Mary (wid Thomas), bds View.
Budge Thomas, foreman C W & M Co, res View.
BUFFET LUNCH SALOON, Charles & Co Proprs, 132 25th.
Bugg Wm M, cigar mkr, rms 351 27th.
Bugger Joseph J, blksmith, 2150 Washington av, res 362 23d.
Builders' Exchange, D J Donovan pres, J J Smyth sec, George Greenwell treas, 10 First National Bank Bldg.
Buker, see also Bucher.
Buker Albert L, trav agt, res 3131 Adams av.
Bulen Nettie (wid James), res 3154 Adams av.
Bulkeley Meade E, bartndr Pearl Saloon, res 163 Poplar av.
Bullen Wm, died Mch 27, '04, age 84.
Bullough Alma, mach S P Co, res 2931 Grant av.
Bullough Joseph, mach S P Co, res 351 28th.
Bullough Olive E, bds 351 28th.
Bullough Samuel, mach S P Co, res 121 21st.
Bult Charles, painter S P Co, bds 2760 Adams av.
Bult Ernest, car repr S P Co, res 2231 Grant av.
Bunce Noah E, trucker U P R R, bds 2727 Lincoln av.
Bunch George (col'd), waiter, rms 214 24th.
BUNE JAMES (Savage & Bune), res 2060 Jefferson av.
Bune J Alvin, student, bds 2060 Jefferson av.
Burch Creek School, Adams av sw cor 40th.
Burch Daniel, clk, res 326 29th.
Burch George M, farmer, bds w s County rd nr 38th.
Burch James, farmer, res w s County rd nr 38th.
Burch James E, res w s County rd nr 38th.
Burch Robert M, farmer, res w s County rd nr 38th.
Burch Robert M Jr, farmer, res Burch Creek.
Burch Samuel F, lab, res 2749 Park av.
Burchell Mary (wid Thomas), bds 1468 Washington av.
Burden George J, lab S P Co, res 2631 Monroe av.
Burdett Arthur J, clk O S L R R, bds 872 26th.
Burdett Fred J, brklyr, bds 872 26th.
Burdett Lorenzo C, messr, bds 872 26th.
Burdett Thomas, bds 2071 Jefferson av.
Burdette Robert T, switchman D & R G R R, res 229 24th.
Burdick Alyce, opr Utah Ind Tel Co.
Burdick Edward G, clk U P R R, bds 570 25th.
Burdick Paul C, res 250 33d.
Burdick Ralph H, carrier P O, bds 258 33d.
Burger, see also Berger.
Burger Charles, fireman U P R R, res Evanston, Wyo.
Burgess Horace, contr, 152 21st, res same.
Burgess Jane S, bds 152 21st.
Burgess Seth, driver, res 263 21st.
Burghaut L, carp Matmas Gilles, 2160 Washington av.

B A I N WAGONS COOPER
CONSOLIDATED WAGON & MACHINE CO.

B. H. GODDARD, REAL ESTATE
AND
LOANS.
412 ECCLES BLDG. TELEPHONE 534-Z

OGDEN CITY DIRECTORY.

9

Burgi Fred (Fronk & Burgi), res 725 23d.
Burk J Robert, patrolman Police Dept, res 309 Adams av.
Burk Mary E (wid Isaiah J), bds 309 Adams av.
Burk Thomas B, patrolman Police Dept, res 529 2d.
Burk Wm I, barber, res 586 2d.
Burke Edward, cond U P R R, res Evanston, Wyo.
Burke Frank K, helper S P Co, res 143 27th.
Burke John J, clk R M S, Healy House.
Burke John T, eng U P R R, rms Union Pacific Hotel.
Burke Mary C, student Inter Mtn Bus Coll.
Burke Thomas, repr S P Co, bds 2632 Lincoln av.
Burkin Kate, clk J C Gasberg, bds 276 25th.
Burlingame Charles H, messr Wells, Fargo & Co Exp, rms 2540 Lincoln av.
Burman Anna, died Aug 17, '03, age 85.
Burnett Alice, domestic, Hotel Lincoln.
Burnett Clara D, bds Farr West.
Burnett James (Burnett & Dee), res 2627 Lincoln av.
Burnett Margaret, bds Farr West.
Burnett Sarah (wid Davia), res Farr West.
Burnett Wm, farmer and constable, res Farr West.
Burnett & Dee (James Burnett, C M Dee), livery, rear 2539 Grant av.
Burnham George S, carp, res 2664 Quincy av.
Burnhope Isaac, cond, res 2246 Madison av.
Burns, see also Byrnes.
Burns Fred, mach S P Co, res 578 24th.
Burns John B, car repr S P Co, res 2376 Lincoln av.
Burns Milo H, car repr, res 2148 Reeve av.
Burritt George H, watchmkr P W Stecher, bds 1411 Washington av.
Burritt Maria (wid Henry B), res 1411 Washington av.
Burritt Nellie K, bds 1411 Washington av.
Burrows, see also Barrows.
Burrows Frances (Mansfield, Burrows & Co), bds 2638 Adams av.
Burrows Hattie, cla Richardson & Grant, bds 368 24th.
Burrows James S, feed, res 1159 25th.
Burrows Margaret (Mansfield, Burrows & Co), bds 2638 Adams av.
Burrup Estella J, student High School, bds 2566 Monroe av.
Burrup James, foreman, res 2566 Monroe av.
Burrup James T, clk, res rear 2451 Quincy av.
Burrup Mary C (wid James), res 163 30th.
Burrup Robert H, appr A W Meek, bds 2566 Monroe av.
Bursell Alexander, student Inter Mtn Bus Coll.
Burt Alfred S, justice of peace, N Ogden, res same.
Burt A, lab S P Co.
Burt Daniel W, car repr S P Co, res 2774 Washington av.
Burt Frank, lab, res N Ogden.
Burt Frederick A, clk, bds 2444 Adams av.
Burt Hattie L, cashr, bds 2444 Adams av.
Burt James, died July 15, '04, age 84.
Burt Kate (wid Abraham), bds N Ogden.

J. P. O'Neill STREET
PAVING,
SEWERS
AND WALKS. **Contractor**

423 TWENTY-FIFTH ST.

2450 WASHINGTON AVENUE. TELEPHONE 268-Z.
OGDEN ELECTRICAL SUPPLY CO. ELECTRIC LIGHT WIRING, ANNUNCIATORS,
FIXTURES AND GENERAL REPAIRING.
ALEX LEATHAM, Prop'r.

H. C. WARDLEIGH. Pianos, Organs, Violins,
Guitars, Mandolins, Etc.
2376 WASHINGTON AVENUE.

W. J. Dallimore, LICENSED PLUMBER
2352 WASHINGTON AVE. TEL. 518-X. AND GAS FITTER.

92

R. L. POLK & CO'S

Burt Kate (wid Samuel H), res 2444 Adams av.
Burt Phoebe (wid Prentiss), res 617 Sullivan av.
Burt S J & BROS (Thomas G and Wm L), Dry Goods and Furnishings, 2431-2435 Washington av, Bell Tel 17-Y, Ind 17.
Burt Thomas G (S J Burt & Bros), res 2444 Adams av.
Burt Walter N, mgr Charles W Cross Est, 2252 Washington av, res 1324 same.
Burt Wm L (S J Burt & Bros), res 2348 Monroe av.
Burton Catherine A, bds 1772 Pacific av.
Burton Charles, janitor Court House, res same.
Burton Charles B, helper S P Co, bds 1772 Pacific av.
Burton Ella, student High School, bds 2703 Grant av.
Burton Mrs Ellen F, res 2465 Monroe av.
Burton Mrs Florence P, bds 2465 Monroe av.
Burton George, res 3235 Wall av.
Burton George B, helper S P Co, res 1772 Pacific av.
Burton George E, nurse, 2820 Monroe av, res same.
Burton Henry, foreman, res 2166 Adams av.
Burton Isabella B, bds 221 21st.
Burton James E, appr S P Co.
Burton James F, asst cashr First National Bank, treas Board of Education, bds 2480 Monroe av.
Burton James M, lab, res e s Washington av nr n city limits.
Burton James S, lab, res 891 12th.
Burton James W, helper, res 2550 Quincy av.
Burton Jesse, stacker U P R R, res 2071 Washington av.
Burton John W, res 3223 Wall av.
Burton John W Jr, car cldr S P Co, bds 3223 Wall av.
Burton Joseph, lab, bds J M Burton.
Burton Mrs Marian T, prin Quincy School, res 2620 Monroe av.
Burton Michael, lab, bds J M Burton.
Burton Michael, lab Ogden P Brick & Tile Co, bds Harrisville.
Burton Michael V, eng S P Co, rms Cottage Hotel.
Burton Nellie, domestic, 724 24th.
Burton Nephi A, clk, bds 646 28th.
Burton Rachel, domestic, 2348 Jefferson av.
Burton Robert C, bds 3235 Wall av.
Burton Robert I, bkpr Boyle Furniture Co, bds 536 24th.
Burton Mrs Sarah, res 2658 Adams av.
Burton Thomas S, clk Dee-Stanford Shoe Co, bds 921 21st.
Burton Thomas W, lab, res 921 21st.
Burton V Pearl, bds 2480 Monroe av.
Burton Wm F, salesman C W & M Co, res 2620 Monroe av.
Burton Wm W, pres, res 2480 Monroe av.
Busch Arthur, carp, bds 136 Shorten's av.
Busch Arthur, harnessmkr G E Cross, bds 365 29th.
Busch George, student Inter Mtn Bus Coll, bds 136 Shorten's av.
Busch George F, bkpr F J Kiesel & Co, res 136 Shorten's av.
Busch Gretchen M, student, bds 136 Shorten's av.

Porter CUT FLOWERS AND BEDDING PLANTS. **Florist.**
FLORAL DESIGNS A SPECIALTY.
20TH AND JEFFERSON AVE. TEL. 260-Z.

LEADER MILLINERY CHEAPEST.
BEST IN THE CITY.
2351 WASHINGTON AVE. STYLES THE BEST.
MRS. S. E. LYON, Propr.

OGDEN CITY DIRECTORY.

93

Busche Edith, stenog Eccles Lumber Co, bds 2158 Wall av.
Bush John P, tchr Utah State School for the D, D and B, bds 1964 Jackson av.
Bushell, see also Beuschel.
Bushell Gilbert, bds 912 28th.
Bushell Wm, bds 912 28th.
Bushnell Charles F, expman, res 580 Cook.
Bushnell Claude A, exp, bds 580 Cook.
Bushnell George H, trav auditor U P Dining Car Service, res 931 21st.
Buswell Weston L, jeweler, 370 24th, res 735 same.
Butcher John W, lab Utah L & Ry Co, res 596 7th.
Butler Alma, farmer, bds Broom's Bench.
Butler Annie (wid John), res Broom's Bench.
Butler Brigham H, dairy, Broom's Bench, res same.
Butler George H, janitor Broom's Bench School, res Broom's Bench.
Butler Henry H, farmer, res Broom's Bench.
Butler Joseph A, farmer, bds Broom's Bench.
Butler Lizzie E, student Weber Stake Academy, bds Broom's Bench.
Butler Mary A (wid John J M), res 2108 Jefferson av.
Butler O Herman, hostler Nelson & Fell, rms 336 24th.
Butler Parley G, farmer, bds Broom's Bench.
Butler Rhoda (wid Thomas V), bds 2409 D av.
Butler Richard C, farmer, res Broom's Bench.
Butler Thomas L, brkman S P Co, res 2409 D av.
Butler Wilford, farmer, bds Broom's Bench.
Butler Wm, farmer, res Broom's Bench.
Butler Wm H, farmer, bds Broom's Bench.
Butterfield Fenton S, res 139 W 21st.
Butterfield Jetta R, bds 139 W 21st.
Butterfield Mrs Mary, emp Ogden Steam Laundry, res w s 2d nr Madison av.
Butterwood G E, moved to Salt Lake City.
Butts Russell H, expman, res 268 30th.
Bybee Aaron C, lab, res Riverdale.
Bybee Arley S, student Inter Mtn Bus Coll, bds Riverdale.
Bybee Charles A, lab, res Riverdale.
Bybee Goldie M, bds Riverdale.
Bybee John T, mgr Riverdale Canning Co, res Riverdale.
Bybee Josie, bkpr Riverdale Canning Co, bds Riverdale.
Bybee Lee J, student Inter Mtn Bus Coll, bds Riverdale.
Bybee Mabel, bds Riverdale.
Bybee Nannie, bds Riverdale.
Byers Richard (col'd), waiter Reed Hotel, rms 121 W 26th.
Byrnes, see also Burns.
Byrnes Mrs Jelina M, housekpr, 2351 Grant av.
Byrnes John P, helper S P Co, res 624 W 24th.
Bywater Maude M, domestic, 2131 Reeve av.
Bywater Wm G, carp S P Co, bds Windsor Hotel.

L. J. BUCHER. Mantels, Grates and Tiling.
Cement Walks and Cellars.
26TH AND GRANT AVE.

Ogden Steel & Iron Works.
REAR 2265 LINCOLN AVE.

HOT WATER HEATERS.
WE MANUFACTURE

Falstaff Cafe, SERVICE AND CUISINE UNEXCELLED.
2425 Washington Ave.

R. L. POLK & CO'S



94

C

Cable C Foster R, stenog Pingree National Bank, rms 2106 Washington av.
Cadagan C, eng S P Co, rms 2536 Grant av.
Cahill Henry E, cond S P Co, res 2758 Lincoln av.
Cahill Mrs Laura H, tchr Quincy School, bds 648 24th.
Cahill Martin, foreman D & R G R R, res 2155 Lincoln av.
Cain, see also Kane and O'Kane.
Cain D Alva, driver Wilcox Grocery Co, bds 2135 Adams av.
Cain J Norval, student High School, bds 2135 Adams av.
Cain Lawrence O, lab, res 582 21st.
Cain Riley W, clk P O, bds 2135 Adams av.
Cain Rosa D, bds 2135 Adams av.
Cain Thomas J, first reader First Church of Christ Scientist, res 2135 Adams av.
Cain Virgil P, sec and treas Boyle Hardware Co, res 210 28th.
Caldwell Nettie, opr R M Bell Tel Co, bds 252 22d.
CALEDONIAN INSURANCE CO (of Edinburgh, Scotland), B H Goddard Agt, 412 Eccles Bldg.
California Bakery, J C Kiesel propr, 2534 Wall av.
California Fruit Distributors, H A Nicholson agt, Union Depot.
Callaghan Bessie R, tchr Burch Creek School, bds 825 22d.
Callaghan George P, driver N Mark & Son, bds 825 22d.
Callaghan Jeremiah F, carp, res 825 22d.
Callaghan John J, fireman S P Co, bds 825 22d.
Callaghan Thomas F, helper S P Co, bds 825 22d.
Callahan Edward, barber Victor Cerialo, rms 140 25th.
Callahan Wm J, carp S P Co, bds 2518 Lincoln av.
Calland Charles, chf clk Asst Supt O S L R R, rms 583 25th.
Callaway Harry, clk Chapman House.
Calvert Charles A, brklyr, bds 2759 Adams av.
Calvert Florence R, student High School, bds 2759 Adams av.
Calvert James A (Calvert & Leek), res 2759 Adams av.
Calvert Rex J, student, bds 2759 Adams av.
Calvert & Leek (James A Calvert, Richard Leek), contrs and brick mnfrs, 2627 Jefferson av.
Calvin, see also Colvin.
Calvin James, contr, rms New Broom Hotel.
Cameron C D, eng S P Co, rms Cottage Hotel.
Camp Ethel, bds 2818 Washington av.
Camp Frances C (wid Zeph), res 2818 Washington av.
Camp Mary F, died Feb 6, '04, age 25.
Camp Wm C, mgr O S L Tel Office, Union Depot.
Camp Zephania, died Jan 20, '04, age 48.
Campbell Alvin, bds N Ogden.

Denver & Rio Grande Railroad
SEE PAGE 6.

That Dollar Telephone is There when the Emergency comes, as it does to everyone, sometime.



The Imperial Restaurant.

CHIN & WONG, Proprs.
350 TWENTY-FIFTH STREET.

Best Service.
Moderate Prices.
Private Rooms
for Ladies.

OGDEN CITY DIRECTORY.

95

Campbell Arthur M, eng D & R G R R, res 292 21st.
Campbell Arthur M Jr, student, bds 292 21st.
Campbell Charles J, cond D & R G R R, res 573 27th.
Campbell Charles J, trav agt, rms Healy House.
Campbell David W, farmer, res N Ogden.
Campbell Eva E, bds N Ogden.
Campbell George W, lab, res 3149 Wall av.
Campbell Gertrude R, bds N Ogden.
Campbell Mrs Grace, bds 2421 C av.
Campbell Ina M, bds N Ogden.
Campbell Isaiah F, farmer, res N Ogden.
Campbell Mrs Lillian, bds rear 758 26th.
Campbell Nephi L, farmer, res N Ogden.
Campbell Robert M, student High School, bds 292 21st.
Campbell Scott W (Campbell & Warren), res N Ogden.
Campbell Welcome, farmer, res N Ogden.
Campbell & Warren (Scott W Campbell, E N Warren), brick mnfrs, N Ogden.
Camplejohn Maggie C (wid George C), bds 652 26th.
Camplejohn Reed, student High School, bds 652 26th.
Candland Lawrence H, driver Ogden Steam Laundry, bds 531 17th.
Canfield A Bradner, brkman D & R G R R, res 2419 Monroe av.
Canfield Israel C, brkman S P Co, res 3257 Adams av.
Canfield Rosalthe, bds 2506 Madison av.
Cannon Benjamin F, res 310 Bernard.
Cannon Clarence H, lab, res Taylor av cor 32d.
Cannon Emma, student Sacred Heart Academy.
CANNON FRANK J, res 663 25th, Bell Tel 143, Ind 143.
Cannon Lillie, bds 262 23d.
Cannon Martha A, bds 663 25th.
Cannon Nellie, student Sacred Heart Academy.
Cannon Olive L, student Weber Stake Academy, bds 663 25th.
Cannon Wm E, died Feb 27, '04, age 48.
Cannon Zan, bds 663 25th.
Canse James M, trav agt Eccles Lumber Co, 154 24th.
Cantwell Emeline S (wid Francis R), res 1164 25th.
Cantwell Harriet E, bds 1164 25th.
Cantwell Julia L, died July 6, '04, age 24.
Cantwell Maude E, clk J H Spargo, bds 1164 25th.
Capes Wm D, tmstr, res 335 Patterson av.
Capitol Hill Green Houses, Mrs M E Holbrook propr, E E Holbrook mgr, 458 25th.
Carbonate Gem Mining Co, S H Hendershot treas, 437 25th.
Carbonate Hill Mining Co, T D Johnson sec, 9 First National Bank Bldg.
Carden Mrs Jennie B, bds 614 24th.
Carder Nancy (wid Wm W), bds 2620 Monroe av.
Cardon, see also Cordon.
Cardon Edna M, bkpr Last & Thomas, bds 507 Washington av.

OGDEN KNITTING COMPANY.

2369 WASHINGTON AVE.

MFRS. OF

HIGH GRADE UNDERWEAR.

B. G. Knoth, Druggist.

EVERYTHING IN THE
DRUG LINE.
2441 Washington Avenue.
NEXT TO THE BIG CLOCK.

OGDEN LIVERY, TRANSFER AND BOARDING STABLES.

239 TWENTY-FIFTH STREET. FIRST CLASS SERVICE.

Allen Transfer Co.

OFFICE 412 25TH ST. TEL. 22. ALBERN ALLEN, PROPR

96 R. L. POLK & CO'S

REASONABLE RATES.

- Cardon John, fruitgrower, res 507 Washington av.
- Cardon John D, farmer, res 605 Washington av.
- Cardon John H, pres Citizens' Ice Co, res 437 Washington av.
- Cardon John R, bds 605 Washington av.
- Cardon Nettie L, student Weber Stake Academy, bds 605 Washington.
- Cardon Roy J, farmer, bds 605 Washington av.
- Carey, see also Cary.
- Carey George W, insp D & R G R R, res 149 W 21st.
- Carey George W Jr, wiper S P Co, bds 149 W 21st.
- Cargill Arthur D, saloon, res 1984 Washington av.
- Carlgren K, groundman Stromberg-Carlson Tel Mfg Co.
- Carlin Oliver C, printer Utah State Journal, res 274 28th.
- Carlini Thomas, driver Frazzini Bros, rms 260 25th.
- Carlson Alfred, lab, rms 2269 Adams av.
- Carlson Alfred, plumber A W Meek, res 3031 Adams av.
- Carlson Mrs Annie B, bds 2238 Adams av.
- Carlson Alta, student High School, bds 2684 Washington av.
- CARLSON AUGUST, V-Pres Utah & Oregon Lumber Co, res 2125 Royal av.**
- Carlson Charles P, clk Z C M I, res 209 26th.
- Carlson Christina, pantry girl Reed Hotel.
- Carlson Evan, blksmith, res Riverdale.
- Carlson Fred, lab, bds 541 Douglas.
- Carlson James M, clk T B Evans & Co, res 1791 Center av.
- Carlson Jens, wheelwright Savage & Bune, res 1777 Gibson av.
- Carlson Joseph, mach, res 2238 Adams av.
- Carlson Joseph L, res 2684 Washington av.
- Carlson Leland, student, bds 2684 Washington av.
- Carlson Thorwald, blksmith, bds Riverdale.
- Carlson Wm, lab, res 541 Douglas.
- Carlstrom C R, helper S P Co.
- Carnahan Catherine, stenog H L Griffin Co, bds 2447 Grant av.
- CARNAHAN JOHN D, Physician and Surgeon, Hours 3 to 4 and 6:30 to 7:30 P M, 210 Eccles Bldg, Bell Tel 123-Z, res 2447 Grant av.**
- CARNEGIE FREE LIBRARY, Miss Grace W Harris Librarian, w s Washington av bet 25th and 26th, Bell Tel 209.**
- Carney, see also Kearney.
- Carney Arthur J, barber Felix Rheinbold, rms Lincoln House.
- Carney John E, eng U P R R, res 2646 Lincoln av.
- Carr, see also Kerr.
- Carr Ada, student, bds 3530 Colorado av.
- Carr Charles, helper S P Co, res 2368 Quincy av.
- Carr Charles B, contr, 2770 Jefferson av, bds same.
- Carr E Annie, stenog Ogden State Bank, bds 3530 Colorado av.
- Carr Frank, eng Utah L & Ry Co, res 540 16th.
- Carr Frank Jr, student, bds 540 16th.
- Carr George E, elnr D & R G R R, res 160 22d.
- Carr Gertrude (wid George W), res 872 24th.
- Carr Henry, repr S P Co, res 205 W 30th.
- Carr Herman, boiler mkr, bds 413 W 21st.

FRED M. NYE, HATTER.
RELIABLE CLOTHIER. FURNISHER.
 2413 WASHINGTON AVE.

Ogden Steam Laundry Co.

O. A. PARMLEY.
S. H. HENDERSHOT.

437 TWENTY-FIFTH STREET. TELEPHONE 174.

OGDEN CITY DIRECTORY. 97

- Carr Isaac A, car repr S P Co, res 2756 Jefferson av.
- Carr James A, lab, bds 3530 Colorado av.
- Carr James E, lab, res 3530 Colorado av.
- Carr John C, bkpr John Scowcroft & Sons Co, res 2770 Jefferson av.
- Carr Louis, fireman S P Co, rms 2665 Wall av.
- Carr Robert C, car repr S P Co, res 3205 Wall av.
- Carr Robert J, elnr D & R G R R, res 526 16th.
- Carr Thomas, res 977 23d.
- CARR THOMAS H, Drugs, Toilet Articles, etc, 300 25th, Bell Tel 136-K, Ind 136, res 2563 Grant av, Bell Tel 117-Y.**
- Carroll Chrystal, clk W H Wright & Sons Co, bds 2338 Grant av.
- CARROLL EUSTACE S, City Editor The Standard, res 444 22d.**
- Carroll Hannah (wid Wm), res 2338 Grant av.
- Carroll James E, fireman S P Co, rms 2443 Lincoln av.
- Carroll Mary R (wid Edward), res 468 22d.
- Carroll M Ione, tchr, bds 468 22d.
- Carroll Peter J, helper S P Co, res rear 452 22d.
- Carroll Thomas J, mach S P Co, res 2781 Lincoln av.
- Carson Charles A, bds 2942 Childs av.
- Carson Frank, res 2942 Childs av.
- Carson Kate E, bds 2942 Childs av.
- Carstensen Charles N, clk, res 2663 Madison av.
- Carstensen Florence M, bds 2669 Monroe av.
- Carstensen Joseph, driver, res 2669 Monroe av.
- Carstensen Karen P, died Mch 11, '04, age 57.
- Carstensen Louise, bds 2870 Wall av.
- Carter Charles, cook, rms 2415 Lincoln av.
- Carter George, pumper, res 2935 Wall av.
- Carter Mayme V, clk W H Wright & Sons Co, bds 2139 Lincoln av.
- Carter Nellie, bds 2434 Monroe av.
- Carter Nelson, carp, res 1557 Washington av.
- Carter Peter, rms 2508 Lincoln av.
- Carter Richard A, eng, res 2139 Lincoln av.
- Carter Richard H, res 2434 Monroe av.
- Carter Robert P, farmer, res e of Junction City Driving Park.
- Carter Robert W, blksmith A B Corey, res 2613 Jefferson av.
- Carter Trellis H, tchr Central School, bds 2434 Monroe av.
- Carter Volley (col'd), waiter, rms 2514 Lincoln av.
- Carter V Mae, tchr Pingree Av School, bds 2434 Monroe av.
- Carter Wm D, brkman S P Co, rms 121 26th.
- Carter Wm D (col'd), cook, res 212 24th.
- Carter Wm R, call boy, bds 2139 Lincoln av.
- Carver Earl, student, bds 541 22d.
- Carver James S (J S Carver & Sons), res 541 22d.
- Carver Jesse C, clk J S Carver & Sons, bds 541 22d.
- Carver Rev John E, pastor First Presbyterian Church, res 2554 Jefferson av.
- Carver J S & Sons (James S Carver), grocers, 2348 Washington av.
- Carver Lewis H, agt D H Peery Estate, 24th nw cor Lincoln av, res 2749 Grant av.

FOR ALL EASTERN POINTS, TRAVEL VIA
"RIO GRANDE LINES."
 SEE PAGE 6.

S. M. RUMYAN,
 2269 Wall Ave.
HIDES and
PELTS.

Going to Build? IF SO, CONSULT **F. C. WOODS & CO.** FOR ESTIMATES AND PLANS.

Rooms 56 and 57 First National Bank Building.

R. L. POLK & CO'S

- Carver Maude L, bkpr J S Carver & Sons, bds 541 22d.
- Carver Netia, student Weber Stake Academy, bds 541 22d.
- Carver Parley, student, Lds 541 22d.
- Cary, see also Carey.
- Cary Ina M, dressmkr, bds 2107 Grant av.
- Cary John W, carp S P Co, res 2107 Grant av.
- Case John H, eng U P R R, res 2657 Lincoln av.
- Casey C Edward, driver Ogden Commission Co, bds 322 33d.
- Casey John G, bartndr W D Blosser, res 322 33d.
- Cashmore Charles, res 2259 Jackson av.
- Cashmore Manassah, helper S P Co, res 2146 Monroe av.
- Cashmore Sarah M, bds 2259 Jackson av.
- Casner Denver, bartndr, bds 2108 Lincoln av.
- Cassidy John, lab, bds 200 W 28th.
- Cassidy Wm V, stenog O S L R R, rms 2503 Adams av.
- Cassin, see also Kasson.
- Cassin Block, 2343-2345 Washington av.
- Cassin Elmer E, bds 2580 Lincoln av.
- Cassin Ida M, bds 2580 Lincoln av.
- CASSIN JAMES**, Real Estate and Loans, Agt German American Insurance Co of N Y, 2343 1/2 Washington av, res 2580 Lincoln av.
- CASTLE GATE COAL CO**, John Farr Mgr, Dealers in All Kinds of Coal, Lime and Ice, 2069 Washington av, Bell Tel 27, Ind 27.
- Cather Richard, brkman, res 465 W 24th.
- Catholic Club Hall, Washington av sw cor 26th.
- Catholic Knights of America (St Joseph's Branch No 420), Catholic Club Hall.
- Catts Daniel W, saloon, res 172 24th.
- Catts Henry R, bds 172 24th.
- Catts Lydia A, died July 15, '03, age 82.
- Caughey Ira A, messr Wells, Fargo & Co Exp, res 278 28th.
- Cavanagh, see also Kavanagh.
- Cavanagh Albert J, clk R M S, bds 2339 Adams av.
- Cavanaugh Harry M, moved to Sparks, Nev.
- Cave Albert R, eng S P Co, rms 456 24th.
- Cave Alice, bds 2301 Washington av.
- Cave Annie, bds 2301 Washington av.
- Cave Claude, clk G F Cave, bds 2301 Washington av.
- Cave Francis E, clk John Scowcroft & Sons Co, bds 1766 Washington.
- CAVE GEORGE F**, Propr Ogden Co-Operative Drug Co, 2301 Washington av, res same, Bell Tel 351-X, Ind 486.
- Cave Harriet M (wid Adol hus), janitress Peery Bldg, rms same.
- CAVE JOSEPH E**, Propr Depot Drug Store, 108 25th, Bell Tel 402-Y, Ind 434, res 352 18th, Bell Tel 558-Z.
- Cave Madeline E L, bds 442 13th.
- Cave Martha A H, (wid Elias), dressmkr, 1766 Washington av, res same.
- Cave Samuel H, bailiff Second Judicial Dist Court, res Court House.
- Cave Warren M, clk Depot Drug Store, bds 1766 Washington av.
- Cawley Beatrice, student Sacred Heart Academy, bds 446 17th.

GOING EAST OR SOUTH ?
SEE PAGE 6.

B. H. GODDARD, FIRE INSURANCE.

412 ECCLES BUILDING. TELEPHONE 534-Z.

OGDEN CITY DIRECTORY.

- Cawley Frank, bds 446 17th.
- Cawley Walter F, expman, res 446 17th.
- Cazier, see also Keyser and Kizer.
- Cazier Alexander, farmer, bds N Ogden.
- Cazier Frederick A, helper S P Co, res rear 262 23d.
- Cazier Isabella (wid Benjamin), res N Ogden.
- Cazier Joseph R, moved to St Anthony, Ida.
- Cazier Wm R, helper S P Co, res N Ogden.
- Cederstrom Magnus, tailor, res 908 Washington av.
- CENTRAL HOTEL**, Mrs M E Ohlenkamp Propr, Martin J Cleary Mgr, 222-226 25th, Bell Tel 135-K. (See adv.)

CENTRAL HOTEL

Thoroughly Renovated. New Carpets and Furniture Throughout.

EUROPEAN PLAN. RATES REASONABLE.

MRS. M. E. OHLENKAMP, Proprietor. M. J. CLEARY, Manager.

- Central Park Presbyterian Church, Washington av s w cor 31st.
- Central School, Grant av s w cor 25th.
- Central School, N Ogden.
- Central Station, O C F D, 2560 Grant av.
- Ceriale Victor, barber, 142 25th, res 2345 Grant av.
- Chadwick Abraham, died July 4, '04, age 83.
- Chadwick John L, student Weber Stake Academy, bds N Ogden.
- Chadwick John S, farmer, res N Ogden.
- Chadwick Louis S, student, bds N Ogden.
- Chadwick Mary W (wid Abraham), bds N Ogden.
- Chadwick Thomas H, moved to Star Valley, Wyo.
- Chadwrek Joseph, lab, res 584 1st.
- Chamberlain Blanche, student High School, bds 455 29th.
- Chamberlain Henry E, bds View.
- Chamberlain Wm A, farmer, res View.
- Chamberlain Wright A, farmer, bds View.
- Chamberlin Addison J, res 160 25th.
- Chamberlin Mrs Hilma, furn rooms, 160 25th.
- Chamberlin Lillian, student Inter-Mtn Bus Coll, bds 160 25th.
- Chambers Alma D, Couny Treasurer, Court House, treas Ogden Cushion Horseshoe Co, res 881 23d.
- Chambers Alma H, student, bds 881 23d.
- Chambers Bessie, student Weber Stake Academy, res Eden, U.

MALLORY'S \$3 HATS. Beason & Browne.
STETSON HATS. THE TOGGERY.

302 TWENTY-FIFTH ST.

2450 WASHINGTON AVENUE. TELEPHONE 266-Z.

OGDEN ELECTRICAL SUPPLY CO.
 ELECTRIC LIGHT WIRING, ANNUNCIATORS,
 FIXTURES AND GENERAL REPAIRING.

ALEX LEATHAM, Propr.

H. C. WARDLEIGH.
 2376 WASHINGTON AVENUE.
BUSH & GERTS,
POOLE, KRELL
 and **VICTOR**
PIANOS

St. Mark's Hospital. BOTH 21
 2ND WEST AND 7TH NORTH STS., SALT LAKE CITY, PHONES
 G. C. HUNTING, SUPERINTENDENT.

100

R. L. POLK & CO'S

Chambers Edward H, clk R M Bell Tel Co, bds 881 23d.
CHAMBERS FKED W, Adv Mgr The Standard, res 2318 Monroe
 av, Bell Tel 205-K.
 Chambers Frederick H, student Weber Stake Academy, bds 2320 Mon-
 roe av.
 Chambers Harold, student, bds 2318 Monroe av.
 Chambers Ireta H, student, bds 881 23d.
 Chambers John W, salesman C W & M Co, res 871 23d.
 Chambers John W Jr, bds 871 23d.
 Chambers Margaret, tchr Central School, bds N Ogden.
 Chambers Nellie E, student High School, bds 871 23d.
 Chambers Robert H, sergt Police Dept, res 2320 Monroe av.
 Chambers Trita, student High School, bds 881 23d.
 Chambers Wm (col'd), cook, rms 2514 Lincoln av.
 Chambers Wm B, trucker U P R R, bds 871 23d.
 Champneys Lorien, emp Ogden Steam Laundry.
 Chandler Arthur C, clk Boston Meat Market, res 586 28th.
 Chandler Cora L, student, bds 2679 Quincy av.
 Chandler Ella K, opr, bds 761 24th.
 Chandler Ellen E, bds N Ogden.
 Chandler Frank, lab, bds Hotel Lincoln.
 Chandler George A, blksmith S P Co, res 141 Tracy av.
 Chandler George C, driver Boston Meat Market, res 586 28th.
 Chandler George E, appr A T Hestmark, bds 2679 Quincy av.
 Chandler Georgiana (wid George), res 573 28th.
 Chandler Horace R, driver, bds 573 28th.
 Chandler Miriam R (wid George), res 761 24th.
 Chandler Wm W, hostler A B Corey, bds 573 28th.
 Channell Ella (wid W Clarence), res 658 Washington av.
 Channell W Clarence, died Nov 15, '03, age 48.
 Chapin Frank L, dep County Assessor, bds Reed Hotel.
 Chaplin Joseph, mach S P Co, res 211 21st.
 Chapman Annie K (wid Wm M), res 2543 Lincoln av.
 Chapman Elijah, lab, res 2904 Washington av.
 Chapman House, George Wingrove mgr, 150 25th.
 Chapman James A, eng O S L R R, res Pocatello, Ida.
 Chapman Sarah C, bds 2543 Lincoln av.
 Chappel Thomas A, bds 809 20th.
 Chappel Walter V, student, bds 809 20th.
 Chappel Wm, mason, res 809 20th.
 Chappel Wm A, blksmith, res 2250 Van Vuren av.
 Chapple Benjamin O, painter S P Co, res 2259 Monroe av.
 Chapple Eliza, rms rear 2259 Monroe av.
 Chapple George W, lab R B Lewis, res 3149 Wall av.
 Chapple Lillie, bds 371 22d.
 Chapple Orson, student, bds 2259 Monroe av.
 Chapple Wm, tmstr, bds 2259 Monroe av.
 Chapple Wm F, shoemkr, 766 23d, res same.
 Chapple Wm G, painter S P Co, res 2259 Monroe av.
CHARLES CYRUS (Charles & Co), res 2470 Wall av.

W. N. Peirce

REAL ESTATE
 AND LOANS.
 407 24TH ST.

E. F. Bratz RELIABLE FIRE
 INSURANCE.
 2486 WASHINGTON AVENUE.

OGDEN CITY DIRECTORY.

101

CHARLES DAIRY CAFE, Charles & Co Proprs, 2470 Wall av, Bell
 Tel 707-Z, Ind 196.
CHARLES & CO (Cyrus Charles), Proprs Buffet Lunch Saloon, 132
 25th, Bazar Saloon, 2468 Wall av and Charles Dairy Cafe, 2470
 Wall av, Bell Tel 707-Z, Ind 196.
 Charlesworth Ambrose S, trucker U P R R, bds 3550 Lincoln av.
 Charlesworth Benjamin, janitor Ogden Union Ry & Depot Co, res
 3550 Lincoln av.
 Charlie Joe, gardener, res rear 3085 Pacific av.
 Chase Abbie E, bds 552 17th.
 Chase Adelbert L, brkman S P Co, res 1557 Washington av.
 Chase Amos M, missionary, res 504 Canyon Rd.
 Chase Byron, farmer, res 1013 Farley's la.
 Chase Charles W, watchman O S L R R, res 1563 Washington av.
 Chase Elisha W, farmer, res 1509 Washington av.
 Chase Mrs Emma, res 2848 Washington av.
 Chase Ezra, carp, res rear 1509 Washington av.
 Chase Genevieve, bds 1509 Washington av.
 Chase George F, motorman Ogden R T Co, res 266 29th.
 Chase Mrs Harriet B, bds 469 12th.
 Chase Mrs Helen A, bds 370 23d.
 Chase James, lab, res rear 1509 Washington av.
 Chase John P, canvasser, bds 370 23d.
 Chase Wm H, barber, 1517 Washington av, res 1527 same.
 Chatelain Alexander, warehseman C A Smurthwaite Produce Co, res
 137 Patterson av.
 Chatelain Bartholomew E, farmer, res N Ogden.
 Chatelain Charles E, clk Culley Drug Co, bds 1159 21st.
 Chatelain Delbert, bds 137 Patterson av.
 Chatelain Louis, clk Central Hotel.
 Chatelain Madeline M, bds 1159 21st.
 Chatelain P Edward, switchman D & R G R R, res 1159 21st.
 Chatfield James C, lab, bds Hotel Lincoln.
 Chatland Thomas C, pressman Utah State Journal, res 2022 Liberty
 av.
 Checketts Ellen E, bds 151 30th.
 Checketts Erega, bds 2670 Jackson av.
 Checketts Eva E, bds 151 30th.
 Checketts Francis H, bds 151 30th.
 Checketts Heber E, switchman, res 2670 Jackson av.
 Checketts Joseph, carp, res 151 30th.
 Checketts Joseph A, fireman Fire Dept, bds 151 30th.
 Cheney Ezekiel T, clk Cragun Bros, res rear 2313 Grant av.
 Cheshire Maude, bds s s 30th bet Madison and Monroe avs.
 Chester Arthur J, driver H L Griffin Co, res 3150 Pacific av.
 Chester Frank M, printer The Standard, bds 2741 Monroe av.
 Chevers Wm H, joint frt agt U P, S P and O S L R R, res 202 23d.
CHEZ JOSEPH C. Lawyer, 41-42 First National Bank Bldg, Bell
 Tel 342-X, Ind 387, res 818 24th, Bell Tel 712-Z, Ind 712.
 Child Abiah W, lab, bds Riverdale.

Travel via "Rio Grande Lines."

SEE
 PAGE
 6.

R. FORRESTER, MINING ENGINEER AND GEOLOGIST.
 204 EQUITABLE BLDG., DENVER, P. O. BOX 1332.
 425-427 DOOLY BLDG., SALT LAKE CITY, P. O. BOX 1254.

L. H. Becraft. MANUFACTURER OF
**RUBBER and STEEL
STAMPS.**

TELEPHONE 252-K.

COR. GRANT AVE. AND 24TH ST.



102

R. L. POLK & CO'S

**THAT DOLLAR TELEPHONE
CALLS THE FIRE DEPARTMENT.**



Child Alexander, student Weber Stake Academy, bds Riverdale.
Child Asa L, farmer, res Riverdale.
Child Asa L Jr, farmer, bds Riverdale.
Child Bessie L, tchr Farr West School, bds Farr West.
Child Charles C, brkman, res 169 30th.
Child Charles U, farmer, res Riverdale.
Child Clarence, bds 335 26th.
Child Colonel R, driver I L Clark & Sons Co, bds Riverdale.
Child Eloise, bds Farr West.
Child Emma (wid Lester A), res rear 758 26th.
Child Eva, bds s s 29th r w of Pacific av.
Child Harrison, bds Riverdale.
Child Henry H, fruit grower, res Riverdale.
Child Henry I, farmer, res Riverdale.
Child Jesse A, emp Riverdale Canning Co, res Riverdale.
Child John A, clnr S P Co, res 2927 Childs av.
Child John L, clk, bds Riverdale.
Child John M, foreman Ogden P Brick & Tile Co, bds Harrisville.
Child John S, lab, res Riverdale.
Child Lee, lab G M Ritter, bds Riverdale.
Child Leo W, student Weber Stake Academy, res Hooper, U.
Child Lester A, student High School, bds rear 758 26th.
Child Martha, student, bds rear 758 26th.
Child Simon, moved to Baker City, Ore.
Child Theodore F, clothing, res rear 335 26th.
Child Tillie, bds Riverdale.
Child Vera, bds Riverdale.
Child Walter D, student High School, bds Farr West.
Child Warren G, farmer, res Farr West.
Child Wm H, treas and mgr Ogden P Brick & Tile Co, res Harrisville.
Childs Charles E, bds 2618 Adams av.
Childs Dorothy B, bds 2618 Adams av.
Childs Elizabeth A (wid Charles A), res 2618 Adams av.
Childs Myrtle E, emp W W Browning & Co, bds 2618 Adams av.
Childs Samuel M, asst ticket agt Union Depot, rms 2533 Adams av.
Childs Sophia (col'd), domestic, 2457 Lincoln av.
Childs Mrs Susan W, res 331 26th.
Chilton Mrs Eliza, res 415 Canyon rd.
Chilton Frank A, foreman S P Co, res 2136 Reeve av.
Chilton Jane A (wid Thomas), bds 2136 Reeve av.
CHING & WONG, Proprs Imperial Restaurant, 350 25th, Ind Tel 823. (See right top lines.)
Chinn Mary (wid Samuel L), rms 2454 Adams av.
Chipp Arthur F, res Wilson's la.
Chipp's School, 1730 Gibson av.
Chisholm Margaret, student High School, bds 728 26th.
Chiverall A W, painter S P Co.
Chrane Kate, emp Shupe-Williams Candy Co.
Chrisman Charles G, real est, bds 3149 Adams av.
Chrisman Harriët L (wid John), res 3149 Adams av.

"Rio Grande Lines." BEST EQUIPMENT.
SUPERB SCENERY.
PULLMAN SLEEPERS.
DINING CARS.

SEE PAGE 6.

BOSTON MEAT MARKET

2458 WASHINGTON AVE.

Wholesale
and
Retail
Butchers.

OGDEN CITY DIRECTORY.

103

Christensen Alfred, clk Christenson Shoe Co, bds 2238 Adams av.
Christensen Alta, student, bds 549 21st.
Christensen Andrew, clk R M S, bds 354 23d.
Christensen Andrew, farmer, res 4th nr Madison av.
Christensen Andrew Jr, lab W A Lund, res Monroe av nr 3d.
Christensen Andrine (wid Christian), res 532 21st.
Christensen Anna M, tchr, bds Wilson's la.
Christensen Anton, carp Isakson & Kihlstrom, res 1790 Pacific av.
Christensen Anton P, barber Adolph Korn, res West Weber, U.
Christensen Carrie (wid Carl), res 555 20th.
Christensen Charles P, helper S P Co, bds 354 23d.
Christensen Chris, clk S J Burt & Bros, bds 549 21st.
Christensen Corinne, student High School, bds 755 24th.
Christensen Frank R, tchr, res 755 24th.
Christensen George M, moved to Logan, U.
Christensen Hyrum, emp Boyle Furniture Co, res 3050 Adams av.
Christensen Ida A, stenog, bds 3050 Adams av.
Christensen Jens, res Slaterville.
Christensen Julia B, tchr Emerson School, bds 755 24th.
Christensen Nels C, cond Ogden R T Co, res 1742 Washington av.
Christensen Paul C, farmer, res 101 4th.
Christensen Peter, carp, res 1905 Grant av.
Christensen Peter, tmstr, res 2605 Monroe av.
Christensen Peter Jr, messr, bds 2605 Monroe av.
Christensen Rasmus, res 524 1st.
Christensen Rasmus, real est, res 549 21st.
Christensen Robert, blksmith Wilson's la nr 24th, res 9 Wilson's la.
Christensen Soren P, farmer, res Wilson's la.
Christensen Wm, lab, bds 4th nr Madison av.
Christenson Burt, clk Christenson Shoe Co, bds 5 White's Ter.
Christensen Christian, hostler S P Co, res 470 Canyon rd.
Christenson Nels, farmer, res N Ogden.
Christenson Nels C (Christenson Shoe Co), rms 410 21st.
Christenson Norman (Christenson Shoe Co), res 528 21st.
CHRISTENSON SHOE CO (Nels C and Norman Christenson),
Exclusive Shoe House, Best Shoe Values in Utah, 2369 Washing-
ton av, Bell Tel 343-Z.
Christenson Warren O, clk R M S, res 2313 Grant av.
Christian Science Reading Rooms, 212 Eccles Bldg.
Christiansen Carl A, bartndr The Walnut, res 420 31st.
Christiansen Carl W, fireman, bds 420 31st.
Christiansen Christian, foreman Pullman Co, res 230 W 31st.
Christiansen Frederika, died Sept 3, '04, age 81.
Christiansen John A, horseshoer, res 3044 Washington av.
Christianson Anna, tailoress Peter Anderson, bds 2318 Madison av.
Christianson Julia, chambermaid New Broom Hotel.
Christianson Nels, res 2419 Grant av.
Christianson Mrs So lia, furn rooms, 2419 Grant av.
Christoffersen Rasmus, lab, res 439 2nd.
Christoffersen Erastus R, farmer, res 148 Washington av.

H. G. Hansen & Son.

2528 WASHINGTON AVE.

SPORTING GOODS,
GUNS, AMMUNITION
AND SUPPLIES.

ELITE CAFE, THE LEADING AND POPU-
LAR PLACE OF THE CITY.
2415 WASHINGTON AVE.
FIRST-CLASS MEALS AND LIQUORS.

Commercial Electric Co. HOUSE WIRING. * DEALERS IN FIXTURES, SHADES AND ALL ELECTRICAL SUPPLIES. "Those Lite Men." STANLEY S. STEVENS, MANAGER. WASHINGTON AVE. 2279 WASHINGTON AVE. BELL PHONE 514-X. IND PHONE 362.

Allen Transfer Co.

OFFICE 412 25TH ST. TEL. 22. ALBERN ALLEN, PROPR

104

R. L. POLK & CO'S

Christofferson Raymond, appr J C Simmons, bds 148 Washington av.
 Christofferson Wm, appr J C Simmons, bds 148 Washington av.
 Christopherson Minnie, domestic, 2671 Jefferson av.
 Chugg Hannah (wid John), bds Farr West.
 Chugg Joseph, farmer, res Farr West.
 Chugg Moroni, farmer, res Farr West.
 Chugg Orley, bds Farr West.
 Chugg Victor, student Weber Stake Academy, bds Farr West.
 Citizens Ice Co, J H Cardon pres, Asahel Farr v-pres, M L Jones sec, David Farr treas and mgr, basement Reed Hotel Blk.
 City Auditors Office, City Hall.
 City Council Chambers, City Hall.
 City Crematory, Richard Douglass mgr, W 29th nr Park av.
CITY DIRECTORY OFFICE AND LIBRARY (R L Polk & Co), with Carnegie Free Library, w s Washington av bet 25th and 26th.
 City Engineer's Office, City Hall.
CITY GREENHOUSES, F J Hendershot Mgr, 24th n e cor Monroe av, Bell Tel 206-K, Ind 805.
CITY HALL, Washington av s w cor 25th, Bell Tel 12-K, Ind 12.
 City Hall Square, bet 25th and 26th, Washington and Grant avs.
 City Jail, e s Hudson av bet 25th and 26th.
CITY RECORDER'S OFFICE, City Hall.
 Clapier David, farmer, res rear 140 W 2d.
 Clapp Campbell W, plumber, res 329 Washington av.
 Clapp Frank C, carp, bds 238 Harrisville av.
 Clapp Frederick W, carp, res 238 Harrisville av.
 Clapp Lucy L, student High School, bds 329 Washington av.
 Clapp Rollie E, bds 329 Washington av.
 Clare David S, res 3065 Lincoln av.
 Clark, see also DeClark.
 Clark Albert F, pressman Ogden Sewer Pipe & Clay Co, res 2853 Pacific av.
 Clark Alice (col'd), res 2312 Lincoln av.
 Clark Alonzo, lab, res 3239 Wall av.
 Clark Alva E, res 3136 Euclid av.
 Clark Amy, domestic, 539 23d.
 Clark Andrew, car repr, res rear 262 23d.
 Clark Arthur G, helper S P Co, res 2345 Grant av.
 Clark Carl D, bds 2664 Adams av.
 Clark Charles, lab Ogden White Lime Co, bds 2250 Van Buren.
 Clark Charles C, bartndr, res 2547 Grant av.
 Clark Charles L, student, bds 956 23d.
 Clark Clarence W, car repr, res 2737 Pacific av.
 Clark Clarence W, cond U P R R, res 2664 Adams av.
 Clark Clyde S, student, bds 2752 Washington av.
 Clark Elmer J, farmer, bds 437 22d.
 Clark Emily, dressmkr, bds 2244 Adams av.
 Clark Emily E (wid Henry), bds 530 12th.
 Clark Emma E, bds Burch Creek.
 Clark Ethel, student, bds 2250 Van Buren av.
 Clark Eva A, student Weber Stake Academy, res Liberty, U.

KELLY & HERRICK, FIRE INSURANCE, REAL ESTATE, LOANS AND OIL STOCKS. 2500 WASHINGTON AVE BELL TEL. 71-Y. IND. TEL. 71.

M. L. JONES COAL & ICE CO.

WHOLESALE AND RETAIL COAL DEALERS IN ALL KINDS OF AND PURE OGDEN RIVER ICE. YARDS, 122 24TH ST. BELL TEL. 140-Z. IND. TEL. 140.

OGDEN CITY DIRECTORY.

105

Clark Fred, bds 2250 Monroe av.
 Clark Fred G, teller, res 515 27th.
 Clark F, cond U P R R, res Evanston, Wyo.
 Clark George, fireman U P R R, res 2443 Lincoln av.
 Clark Henry H, kiln setter Ogden Sewer Pipe & Clay Co, res 2539 Gramercy av.
 Clark Isaac G (I L Clark & Sons Co), bds 2375 Madison av.
 Clark Isaac L (I L Clark & Sons Co), res 2375 Madison av.
CLARK I L & SONS CO (Isaac L, Isaac G, Wm C and Romania Clark, Ethel R Foulger), General Merchandise, 2356 to 2362 Washington av, Bell Tel 137-K, Ind 139.
 Clark James J, farmer, bds 2250 Van Buren av.
 Clark James N, lab, bds Burch Creek.
 Clark John, driver Allen Transfer Co, res 647 27th.
 Clark John, farmer, res 2250 Van Buren av.
 Clark John A, washer S P Co, res rear 262 23d.
 Clark John M, farmer, res Burch Creek.
CLARK JOSEPH, V-Pres Ogden Milling & Elevator Co, Ogden Savings Bank, Sec, Treas and Mgr Grand Opera House Co, 20 First Natl Bank Bldg, res 2752 Washington av, Bell Tel 311-Z.
 Clark Mabel, student High School, bds 503 Lincoln av.
 Clark Marcellus, car repr S P Co, rms 351 28th.
 Clark Mary (wid Lorenzo), bds 3085 Pacific av.
 Clark Minnie, student High School, bds 2752 Washington av.
 Clark Moses S, res 529 27th.
 Clark Otto, lab, bds 3085 Pacific av.
 Clark Pearl, student High School, bds 503 Lincoln av.
 Clark P C, car repr S P Co.
 Clark Ralph E, student High School, bds 2644 Adams av.
 Clark Robert M, lineman R M Bell Tel Co, res 2848 Washington av.
 Clark Romania (I L Clark & Sons Co), bds 2375 Washington av.
 Clark Roy L, student High School, bds 2752 Washington av.
 Clark Selina, dressmkr, 2250 Van Buren av, bds same.
 Clark Seymour L, packer Phoenix Roller Mills, bds 529 27th.
 Clark Sylvia, bds 530 12th.
 Clark Thomas A, mach, res 143 W 27th.
 Clark Thomas J, carp S P Co, res rear 545 23d.
 Clark Walter, res 2336 D av.
 Clark Walter, eng D & R G Gas Wks, res 1701 Washington av.
 Clark Walter B, eng, res 437 22d.
 Clark Willard D, eng, res 956 23d.
 Clark Wm, driver Phoenix Roller Mills, res 1338 Washington av.
 Clark Wm, student High School, bds 3434 Washington av.
 Clark Wm A, clk, rms 570 25th.
 Clark Wm B, fireman U P R R, res 2443 Lincoln av.
 Clark Wm C (I L Clark & Sons Co), bds 2375 Washington av.
 Clark Wm E, clk E L Keller, bds 2848 Washington av.
 Clark Wm H, ex-man, res 503 Lincoln av.
 Clark Wm H Jr, tmstr, res 1586 Washington av.
 Clarke James (Clarke & Payne), res 3019 Monroe av.

Denver & Rio Grande Railroad. BEST LINE EAST. SEE PAGE 6.

FURS. MAIL ORDERS PROMPTLY ATTENDED TO. SATISFACTION GUARANTEED AT GLOSZ'S, 270 S. Main St., Salt Lake City.

HEALY CAFE.

J. JENSEN, PROPR.
106 TWENTY-FIFTH STREET.

**EVERYTHING FIRST CLASS.
SPECIAL DINING ROOM FOR LADIES.**

John J. Schwartz. HOME BAKERY
AND
GROCERY.
2234 JEFFERSON AVE.

106

R. L. POLK & CO'S

Clarke Thomas, clk Boyle Furniture Co, bds 548 24th.
Clarke Walter, eng Ogden Cracker & Biscuit Co, rms Grand Opera House Blk.
Clarke & Payne (James Clarke, Edwin Payne), shoemakers, 2412 Grant av.
Clause Jacob C, boilermkr S P Co, res 269 23d.
Clause Edith M, student Inter-Mtn Bus Coll, bds 1220 Washington
Clause Joseph E, miller Phoenix Roller Mills, res 1220 Washington
Clause Joseph J, clnr S P Co, bds 1220 Washington av.
Clause Stella, student High School, bds 1220 Washington av.
Clay Amy, student High School, bds 3442 Washington av.
Clay Cassius M, stock dealer, res 3442 Washington av.
Clay Cyrus C, student, bds 3442 Washington av.
Clay E H, eng S P Co, rms Cottage Hotel.
Clay Wallace A, bds 3442 Washington av.
Clayton Edwin, insp, bds 2337 Adams av.
Clayton Frank B, city supt P O, bds 2560 Orchard av.
Clayton Grace, clk N Y Racket Store, bds 2560 Orchard av.
Clayton James F, died March 16, '04, age 31.
Clayton John, bds 278 22d.
Clayton Lizzie B, student High School, bds 2560 Orchard av.
Clayton Lulu L (wid Charles), bds 349 Washington av.
Clayton Mrs Sarah, res 278 22d.
Cleary James, student High School, bds 2474½ Washington av.
CLEARY MARTIN J, Mgr Central Hotel, 222-226 25th, Bell Tel 135-K.
Clegg Wm D, switchman, bds 163 30th.
Clem Bert L, clk Ogden Brokerage Co, res 2217 Washington av.
Clement Mrs Mary H, res 267 24th.
Clements Charles E, cashr Ogden Union Ry & Depot Co, res 160 23d.
Clifford Albert N, farmer, bds N Ogden.
Clifford Edith R, bds N Ogden.
Clifford Frank T, farmer, res N Ogden.
Clifford James, barber, rms 2304 Grant av.
Clifford Joel, res N Ogden.
Clifford John, lab, res N Ogden.
Clifford Leora M (wid Franklin G), res N Ogden.
Clifford Orrin C, student, bds N Ogden.
Clifford Pearl, domestic, 321 24th.
Clifford Rosetta (wid Franklin), res N Ogden.
Clifford T, lab S P Co.
Clifton Alexander J, res n s 30th 2 w of Park av.
Clifton George A, switchman, bds 674 23d.
Clinton Charles A, bds rear 1961 Grant av.
Clinton Sarah J, died May 7, '04, age 57.
Cliver J C, repr S P Co.
Close Albert E, cigar mfr, 142 25th, res same.
Close James W, car repr S P Co, res 211 Tracy av.
Coaghen Clara, student Sacred Heart Academy.
Coaghen Jessie, student Sacred Heart Academy.

CASE SEPARATORS. **G. W. & M. CO.**
ENGINES. **OGDEN.**
HORSE POWERS.
WIND STACKERS.

B. H. GODDARD, REAL ESTATE
AND
LOANS.
412 EGGLES BLDG. TELEPHONE 534-Z.

OGDEN CITY DIRECTORY.

107

Coalter, see Coulter.
Coates Horatio, trunkmkr David Gallacher, bds 1370 Washington av.
Coates John, appr David Gallacher, bds 1370 Washington av.
Coates L L, brkman U P R R, res Evanston, Wyo.
Coath Frederick, lab, bds 200 W 28th.
Cober Frank, messr D & R G R R, bds 2358 Lincoln av.
Cobert John, brkman, rms 2683 Lincoln av.
Coburn Annie R (wid Frank), res rear 262 23d.
Cochrane Mrs Florence, dressmkr, 2331 Washington av, rms 49 First Natl Bank Bldg.
Cochrane Frank M, ladies tailor Florence Cochrane, rms 49 First Natl Bank Bldg.
Code G Leroy, baggageman Ogden Union Ry & Depot Co, bds 2757 Washington av.
Code Henry A, billiards, 234 25th, res 2757 Washington av.
Code John, brkman U P R R, res 2348 Lincoln av.
Cody Henry, clnr S P Co, res 663 20th.
Cody Jessie M, stenog E A Stratford, bds 663 20th.
Cody Robert, hostler A B Corey, rms 2564 Washington av.
Cody Roger R, clnr S P Co, bds 663 20th.
Cody Wm, hostler Corey Livery & Feed Stables, rms 2562 Washington av.
Coe George W, mach S P Co, res 266 23d.
Coffey Clara, student Sacred Heart Academy.
Coffin Esther E, bds rear 2130 Washington av.
Coffin Harriet (wid Cyrus T), res rear 2130 Washington av.
Coffin Nathan G, driver, bds rear 2130 Washington av.
Cogan Hazel I, clk Postal Tel-Cable Co, bds 2818 Washington av.
COGAN RICHARD, Mgr Postal Telegraph-Cable Co, 2482 Washington av, res 2818 same.
Cohen, see also Kahn and Kohn.
Cohen Benjamin, clothing, 162 and 252 25th, res 162 same.
Colby H W, clk R M S, Union Depot.
Cold Water Creek Irrigation Co, Nathaniel Montgomery pres, Greenleaf Blodgett v-pres, Joseph Orton treas, G S Dean sec, N Ogden.
Cole Charles, lab, res 150 Washington av.
Cole Charles M, res 240 26th.
Cole Charles N, lab, res 2160 Adams av.
Cole Charles R, confectr, 330 25th, res 177 31st.
Cole John C, foreman S P Co, bds 242 S Lincoln av.
Cole Joseph S, porter, res 2364 Grant av.
Cole J A, fireman S P Co, rms 2409 Lincoln av.
Cole Leonard B, clk C R Cole, bds 240 26th.
Cole Lucy, milliner Stafford Millinery Co, bds 703 26th.
Cole S Parley, clk C R Cole, bds 240 26th.
Cole Thomas J, eng S P Co, res 165 W 28th.
Cole Viola (wid Ulysses G), bds 358 11th.
Cole Wm B, tmstr, res 3287 Ogden av.
Cole Wm H, lab, res 2147 Wall av.
Coleman Alice, res 33 Electric av.

J. P. O'NEILL, DEALER IN
STONE, CEMENT, ASPHAL-
TUM, PITCH AND TAR.
423 TWENTY-FIFTH ST.

2450 WASHINGTON AVENUE. TELEPHONE 266-Z.
OGDEN ELECTRICAL SUPPLY CO. ELECTRIC LIGHT WIRING, ANNUNCIATORS,
FIXTURES AND GENERAL REPAIRING.
ALEX LEATHAM, PROPR.

H. C. WARDLEIGH.

2376 WASHINGTON AVENUE.

EVERYTHING KNOWN IN THE
MUSICAL LINE.

Don't Lend Your Directory

Porter CUT FLOWERS AND
BEDDING PLANTS. **Florist.**
FLORAL DESIGNS
A SPECIALTY.
20TH AND JEFFERSON AVE. TEL. 260-Z.

W. J. Dallimore, LICENSED
PLUMBER
2352 WASHINGTON AVE. TEL. 518-X. AND GAS FITTER.

108

R. L. POLK & CO'S

Coleman Annie, bds 437 28th.
Coleman Heber J, harnessmkr J G Read & Bros, res 3801 Washington
Coleman James T, shoemkr, 437 28th, res same.
Coleman Louie, bds 437 28th.
Coleman Wm, saddlemkr, res rear 468 22d.
Collins E Amos, insp S P Co, res 2983 Pingree av.
Collins Fred, res 170 W 20th.
Collins Hamil H, piano tuner, 458 21st, res same.
Collins Harriet (wid Richard), nurse, 147 27th, res same.
Collins Mary (wid Wm G), bds 878 23d.
Collins Oscar, bartndr, bds 147 27th.
Collins Patton, lab, res 2410 A av.
Collins Richard J, insp S P Co, res 133 Shorten's av.
Collins Thomas F, res 2783 Grant av.
Collins Wm F, res 2220 Lincoln av.
Collins Wm H, fireman D & R G R R, res Wilson's la.
Collinson Joseph, bds 2825 Nye av.
Colt John C, eng Ogden Steam Laundry, res 2053 Douglas av.
Coltman Alice, student Sacred Heart Academy.
Coltman Mabel, student Sacred Heart Academy.
Columbia Cancer Cure Co, J J Brummitt pres, S V Hinkle sec and
treas, 2408 Washington av.
Colvin, see also Calvin.
Colvin Almond P, lab, res N Ogden.
Colvin Ezra M, lab, bds N Ogden.
Colvin Orlin P, res 2260 Wall av.
Colvin Thomas F, lab D & R G Gas Wks, bds N Ogden.
Combe Henry, bds w s Ogden av bet 36th and 37th.
Combe James L, dairy, w s Ogden av bet 36th and 37th, res same.
Combe Wm, bds w s Ogden av bet 36th and 37th.

LEADERS IN UP-TO-DATE MILLINERY.
PRICES THE LOWEST,
GOODS THE BEST.
2351 Washington Ave. "LEADER MILLINERY,"
MRS. S. E. LYON, PROP.

OGDEN CITY DIRECTORY.

109

COMMERCIAL ELECTRIC CO, Stanley S Stevens Mgr, 2279 Wash-
ington av, Bell Tel 514-X, Ind 362. (See left side lines.)

Commercial Electric Company.

Stanley S. Stevens, Mgr.

We are "THOSE LITE MEN." Our specialty is
THE ART OF ILLUMINATION.

We solicit your patronage.

Bell Phone 514-X.

Ind. Phone 362.

2279 Washington Avenue.

COMMERCIAL NATIONAL BANK, J W Guthrie Pres, A R Hey-
wood V-Pres, R T Hume Asst Cashr, Washington av s w cor 24th,
Bell Tel 28, Ind 28. (See front cover.)

Compton, see also Crompton.

Compton Charles M, eng, res 2901 Grant av.

Compton Ellen (wid Joseph), res 2109 Madison av.

Compton Ephraim J, clk Z C M I, bds 2109 Madison av.

Compton Maude A, bds 2109 Madison av.

Compton Moroni, car repr S P Co, res 253 W 21st.

Compton Nellie L, clk W H Wright & Sons Co, bds 2109 Madison av.

Compton Walter F, clk Z C M I, bds 2109 Madison av.

CONDON AMASA S, Physician and Surgeon, Hours 10 to 12 A M
and 2 to 5 P M, 2468 Washington av, Bell Tel 535-K, Ind 282, res
2416 Madison av, Bell Tel 451-X, Ind 416.

Conger C L, cond U P R R, res Evanston, Wyo.

Conley John, carp, bds Central Hotel.

L. J. BUCHER. Mantels, Grates and Tiling.
Cement Walks and Cellars.
26TH AND GRANT AVE.

OGDEN STEEL & IRON WORKS.
REAR 2265 LINCOLN AVE.

GENERAL IRON WORK.
ALL KINDS
OF

LEEDOM & PATTISON,
2425
WASHINGTON AV.

PROPRIETORS OF
THE LEADING
BAR AND CAFE
OF THE CITY.



110

R. L. POLK & CO'S

Conley Laura, emp Windsor Hotel.
Conley W J, brkman U P R R, res Evanston, Wyo.
Conlisk Arthur J, bds 274 23d.
Conlisk James W, asst ticket agt, Union Depot, bds 274 23d.
Conlisk John, res 274 23d.
Conn Charles F, cond S P Co, res 739 22d.
Connell, see also O'Connell.
Connell James, eng S P Co, rms 324 24th.
Connell Mary (wid John), res 2156 Pacific av.
Connell Samuel W, lab, bds 957 Farley's la.
Connelly, see also O'Connolly.
Connelly Peter J, mach S P Co, res 2558 Washington av.
Conner, see also O' Connor.
Conner Mary (wid John), bds 2156 Pacific av.
Connor Anna C, cashr D D Drake, bds 2712 Washington av.
Connor Charles J, plumber, bds 2712 Washington av.
Connor John, res 2724 Lincoln av.
Connor Mrs Mary, res 2712 Washington av.
Connor Roger M, emp Troy Steam Laundry, res 2891 Adams av.
Connor Wm, roadmaster, res 2712 Washington av.
Connor Wm L, bell boy Reed Hotel, bds 2712 Washington av.
Connors George, lab, bds 2165 Reeve av.
Conroy Anna, student Sacred Heart Academy, bds 2643 Sheridan av.
Conroy Mrs Annie, res 2643 Sheridan av.
Conroy Celeste, tchr, bds 2911 Lincoln av.
CONROY EDWARD M, Physician and Surgeon, 300 25th, Bell Tel 523-K, res 2911 Lincoln av, Bell Tel 21-Z, Ind 400.
Conroy Ella F, bds 2911 Lincoln av.
Conroy Lucien, bds 2911 Lincoln av.
Conroy Matthew M, bds 2643 Sheridan av.
Conroy May I, clk W H Wright & Sons Co, bds 2643 Sheridan av.
Conroy Wm, student Sacred Heart Academy, bds 2643 Sheridan av.
CONSOLIDATED WAGON & MACHINE CO, B P Critchlow Mgr, Agricultural Implements, 2284 Washington av, Bell Tel 19, Ind 19. (See left bottom lines.)
CONTINENTAL OIL CO, J E Williams Mgr, n s 24th 1 w of railroad tracks, Bell Tel 20.
Contos John, confectr, 2325 Washington av, res same.
Conway Daniel, baggageman Ogden Union Ry & Depot Co, res 247 28th.
Conway Daniel W, bds 247 28th.
Conway Nellie H, bds 247 28th.
Conway Phoebe A (wid Thomas), emp Western Steam Laundry, bds 2221 Lincoln av.
Conway Thomas, cond, res 2929 Grant av.
Cook, see also Koch.
Cook Agnes, bds 3005 Pacific av.
Cook Charles W, died Apr 21, '04, age 79.
Cook Edna, student Sacred Heart Academy, bds 956 22d.
Cook Edward, farmer, res 3005 Pacific av.

"The NUMBER OF PEOPLE to whom You can Talk
MUST regulate the PRICE YOU PAY."



Denver & Rio Grande Railroad
SEE PAGE 6.

The Imperial Restaurant.

Best Service.
Moderate Prices.
Private Rooms
for Ladies.

CHIN & WONG, Proprs.
350 TWENTY-FIFTH STREET.

OGDEN CITY DIRECTORY.

111

Cook Frank M, lab, res 239 26th.
Cook George G, harnessmkr J G Read & Bros, res rear 262 23d.
Cook Harvey O, brkman S P Co, res 541 24th.
Cook Herbert, student Sacred Heart Academy, bds 956 22d.
Cook Herbert B, tinner S P Co, res 956 22d.
Cook Hilda I, student High School, bds 553 20th.
Cook Isaiah H, agt N Y Life Ins Co, 310 Eccles Bldg, res Salt Lake
Cook John H W, caller U P R R, bds 3005 Pacific av.
Cook Joseph H, baker Hess Steam Bakery, res e s Washington av 2 s of 36th.
Cook Leona D, emp Western Steam Laundry, bds rear 262 23d.
Cook Louis, bds e s Washington av, 2 s of 36th.
Cook Marion M, tchr, bds 3005 Pacific av.
Cook Nellie J, bds 2245 Jefferson av.
Cook Park H, trav frt agt U P and O S L R R, res 735 25th.
Cook Percy A, dentist, 226 Eccles Bldg, res 553 20th.
Cook Ruby, student Sacred Heart Academy.
Cook Wm, lab Utah Construction Co, bds 3005 Pacific av.
Cook Wm J, clk, bds e s Washington av 2 s of 36th.
Coolbear David W, tmstr Belnap Lumber Co, res 946 21st.
Cooley Alta M, student High School, bds 843 26th.
Cooley Isaac M, driver Ogden Furn & Carpet Co, res 2462 Monroe av.
Cooley Martin H, res N Ogden.
Cooley Myron P, clk Ogden Furn & Carpet Co, res 843 26th.
Coolidge Mrs Anna, res 324 23d.
Coolidge Clayton H F, brkman D & R G R R, res 2344 Grant av.
Coolidge Joel E, died July 3, '03, age 65.
Coombs George, sorter Ogden P Brick & Tile Co, bds Harrisville.
Cooney John, carp S P Co, res 122 23d.
Cooney Patrick, helper, bds 237 21st.
Coop Albert, grocer, 240 30th, res 346 Patterson av.
Coop Squire, tchr High School, res Salt Lake City.
Cooper Cassie L, student Inter Mtn Bus Coll.
Cooper E M, grocer, rms 368 24th.
Cooper Frank W, brkman U P R R, res 106 24th.
Cooper George H (Mortensen & Cooper), res 368 24th.
Cooper James R, sec George A Lowe Co, res 2210 Jefferson av.
Cooper Wm, helper S P Co, res 222 23d.
COOPER WM P, Sec and Mgr R L Polk & Co. Directory Publishers, Ogden Office with Carnegie Free Library, w s Washington av bet 25th and 26th, res Salt Lake City, Long Distance Bell Tel 904-K.
Copernoll Fred H, moved to Butte, Mont.
Corbett A E, eng S P Co, rms Cottage Hotel.
Corbett E W, helper S P Co.
Corbett George, carp S P Co, rms 2321 Lincoln av.
CORBIN ED H, Mgr for Utah and Idaho, International Correspondence Schools of Scranton, Pa, 32-33 Stayner Blk, res same, Bell Tel 667-Z, Ind 667.
Cordon, see also Cardon.

B. G. Knoth.

Imported Cigars.
2441 WASHINGTON AVENUE.
NEXT TO THE BIG CLOCK.

Druggist.

OGDEN KNITTING COMPANY.

2369 WASHINGTON AVE.

MFRS. OF

HIGH GRADE UNDERWEAR.

Allen Transfer Co.

OFFICE 412 25TH ST. TEL. 22. ALBERN ALLEN, PROPR

112 R. L. POLK & CO'S

Cordon Herbert H, res 2966 Adams av.
 Core Anthony, farmer, res Marriott.
COREY AMOS B, Mgr Corey Livery & Feed Stables, 2564-2568
 Washington av, Bell Tel 29, Ind 29, Pres Corey Bros Construction
 Co, res 583 26th, Bell Tel 309-Y. (See adv.)
 Corey Bros Construction Co, A B Corey pres, W W Corey v pres, L
 J Holther Jr sec, L R Rogers treas, r r contrs, 2568 Washington.
 Corey Mrs Eva F, sec Utah State School for the D, D and B, res 583
 26th.
 Corey Lawrence A, bkpr A B Corey, bds 583 26th.
COREY LIVERY & FEED STABLES, A B Corey Mgr, 2564-2568
 Washington av, Bell Tel 29, Ind 29. (See adv.)

Corey Livery & Feed Stables,

A. B. COREY, Manager.

2566 Washington Ave.

BELL TEL. 29.

IND. TEL. 29.

ALL KINDS OF LIVERY. TALLYHOS FOR
 CANYON TRADE. PRICES RIGHT.

Corey Warren E, contr, res 656 27th.
 Corey Warren W, v pres Corey Bros Construction Co, res Independ-
 ence, Ida.
 Corlett Wm, carp, res 2180 Boulevard av.
 Corlew George S, bkpr Utah National Bank, bds 2683 Jefferson av.
 Corlew John S, salesman F J Kiesel & Co, bds 2683 Jefferson av.
 Corlew Ralph S, clk F J Kiesel & Co, bds 2683 Jefferson av.
 Corporation Yard, Grant av ne cor 26th.
 Corron, see also Korn.
 Corron Frank E, eng, res 544 24th.
 Corry J Perry, chf clk R M Bell Tel Co, bds 1769 Washington av.
 Corse George H, agt, res 652 26th.
 Cortez Abbie C, student High School, bds 38th nr Harrison av.
 Cortez Building, 2474 Washington av.
 Cortez Inez, student High School, bds 38th nr Harrison av.
 Cortez John J, farmer, res 38th nr Harrison av.
 Cortez Wm F, mach L H Becraft, res rear 1848 Washington av.
 Corum Charles, W mach S P Co, res 276 28th.
 Costello Mrs Alta, rms 344 23d.
 Costello Frank P, clk R M S, Healy House.

FRED M. NYE, BEST HAT \$3.00
 RELIABLE CLOTHIER. FOR
 2413 WASHINGTON AVE.

WE HAVE THE
 BEST EQUIPPED LIVERY
 STABLE IN THE CITY.

BLACKHAM & WIAIT.

239 Twenty-Fifth St.

Ogden Steam Laundry Co.

O. A. PARMLEY.
 S. H. HENDERSHOT.

437 TWENTY-FIFTH STREET. TELEPHONE 174.

OGDEN CITY DIRECTORY.

113

Costley Catherine M, tchr Mound Fort School, bds Harrisville.
 Costley Daniel J, stockman, res Harrisville.
 Costley Wm H, bds Harrisville.
 Cottage Hotel, Mrs Louise Botwood propr, 2518 Lincoln av.
 Couch Arthur P, carp, bds 3033 Wall av.
 Couch Louis, student, bds 566 Canyon rd.
 Couch Mayme L, bds 3033 Wall av.
 Couch Oscar L, barber Harry Brighton, res 2047 Jefferson av.
 Couch Perry M, brkman S P Co, bds 3033 Wall av.
 Couch Walter M, brkman S P Co, bds 3033 Wall av.
 Coulter, see also Culter.
 Coulter Chester E, phys, 420-421 Eccles Bldg, res 1257 24th.
 Coulter Halvor G, student High School, bds 1257 24th.
 Coulter Wm L, cond S P Co, res 2807 Washington av.
 Counts Wm L, eng S P Co, rms Virginia Hotel.
COUNTY COMMISSIONERS (Joseph Stanford, Wm G Wilson,
 O B Madson), Court House.
COUNTY COURT HOUSE, n s 24th bet Washington and Adams avs.
COUNTY OFFICES, County Court House.
 Coursey John F, helper S P Co, res 2273 Grant av.
 Coursey Thomas F, brkman D & R G R R, res 543 25th.
 Courtney David C, bartndr, res 260 26th.
 Coutts James D, vet surg, rear 2257 Washington av, res same.
 Coutts Wm, watchman S P Co, bds 2257 Washington av.
 Couturier Richard, fireman S P Co, res 5 White's ter.
 Covert John, brkman S P Co, rms 2465 Lincoln av.
 Covert Pearl, student Sacred Heart Academy.
 Covert Wm W, electrician, rms New Broom Hotel.
 Covey Charles N, moved to Portland, Ore.
 Covi Louis, farmer, res Wilson's la.
 Covington Berrill, bds 2368 Grant av.
 Covington Berrill, brkman S P Co, res 705 28th.
 Covington B Josiah, bds 705 28th.
 Covington Edward, car insp, res Marriott.
 Covington Edward (col'd), waiter, rms 2514 Lincoln av.
 Covington Emily J, bds 705 28th.
 Covington Joseph T, insp S P Co, res Marriott.
 Covington Mary E (wid Berrill), res 3118 Ogden av.
 Covington Susan M, student, bds 705 28th.
 Cowdell Enoch E, moved to Provo, U.
 Cowdin Norman, lab, bds 200 W 28th.
 Cowley Frank, trucker U P R R.
 Cowman Andrew J, eng, res Wilson's la.
 Cox Berwin, bell boy Union Pacific Hotel.
 Cox Fred, hostler D & R R R, res 142 Tracy av.
 Cox Jean, tchr Utah State School for the D, D and B.
 Cox John W, lab, bds Hotel Lincoln.
 Cox Wm J, helper S P Co, rms 578 24th.
 Coy, see also McCoy.
 Coy Robert E, foreman R B Lewis, res rear 226 W 22d.

FOR ALL EASTERN POINTS, TRAVEL VIA
"RIO GRANDE LINES."
 SEE PAGE 6.

O. M. Runyan, 2269 Wall Ave. WAX, ETC. **BEE'S**

VOLKER-SCOWCROFT LUMBER CO.
 WHOLESALE AND RETAIL DEALERS.

F. C. WOODS & CO. ARCHITECTS.

ROOMS 56 AND 57 FIRST NATIONAL BANK BUILDING.

114

R. L. POLK & CO'S

- 237-245 TWENTY-FOURTH ST.
- Cragun Charles W, dept supt Utah L & Ry Co, res 2366 Jackson av.
 - Cragun Bros (Wiley G and Wilson), fruit growers, 347 23d, grocers, View.
 - Cragun Edmund, missionary, bds View.
 - Cragun Mary A (wid Wilford E), res View.
 - Cragun May, bds View.
 - Cragun Mormon, farmer, res View.
 - Cragun Pearl, student, bds View.
 - Cragun Simeon W, farmer, res View.
 - Cragun Simeon W Jr, clk, bds View.
 - Cragun Simon, car clnr, bds 2216 Monroe av.
 - Cragun Wiley G (Cragun Bros), res View.
 - Cragun Wiley M, supervisor Utah State School for the D, D and B, res same.
 - Cragun Wilford S, farmer, res View.
 - Cragun Willard, farmer, res View.
 - Cragun Wm, farmer, res View.
 - Cragun Wilson (Cragun Bros), res View.
 - Cragun Wilson H, clk Cragun Bros, res View.
 - Craig Belle E, bds 483 17th.
 - Craig George A, res 1341 25th.
 - Craig Harry F, foreman S L Valley Canning Co, bds 483 17th.
 - Craig Nettie, student High School, bds 483 17th.
 - Craig Mrs Nettie F, sec S L Valley Canning Co, res 483 17th.
 - Craig Wm B, agt, res rear 585 Jefferson av.
 - Craig Wm B, lab, res w s Jefferson av bet 28th and 29th.
 - Craig Wm G, student High School, bds 483 17th.
 - Craig Wm W, pres and mgr S L Valley Canning Co, 308 Walnut, res 483 17th.
 - Cramer, see also Kramer.
 - Cramer Daniel A, brkman S P Co, res 163 22d.
 - Crandall Alice B, student, bds 319 12th.
 - Crandall Eva E, bds 319 12th.
 - Crandall Margaret A (wid Rev Thomas L), rms 2454 Adams av.
 - Crandall Wesley C, tchr High School, rms 2454 Adams av.
 - Crandall Willis R, butcher, bds 319 12th.
 - Crane Arthur E, farmer, bds Farr West.
 - Crane Arthur J, farmer, res Farr West.
 - Crane Ida E, bds Farr West.
 - Crane Mrs Lillie, housekpr, 274 1/2 25th.
 - Crane Samuel, bds Farr West.
 - Crane Walter W, farmer, res 115 2d.
 - Craner Frank E, fireman S P Co, rms 2273 Adams av.
 - Cranor Clara, emp Western Steam Laundry, rms 267 24th.
 - Cranor Ella, res 267 24th.
 - Crase Alford J, cond S P Co, res 604 W 24th.
 - Crase Frank A (Crase & Allen), res 2927 Lincoln av.
 - Crase Mabel, student High School, bds 604 W 24th.
 - Crase & Allen (F A Crase, L W Allen), rest, 246 25th.
 - Crater Wm H, eng, moved to Salt Lake City.

Travel via "Rio Grande Lines."

SEE
PAGE
6.

B. H. GODDARD, FIRE INSURANCE.

412 ECCLES BUILDING.

TELEPHONE 534-Z.

OGDEN CITY DIRECTORY.

115

- Craven Hermon J, County Surveyor, Court House, res rear 2633 Jefferson av.
- Crawford Elvira, student Weber Stake Academy, bds 1545 Washington av.
- Crawford Joshua, musician, rms 274 1/2 25th.
- Crawford Mrs Louise, bds rear 2247 Monroe av.
- Crawford Wm L, clk W H Wright & Sons Co, res 2351 Quincy av.
- Crawshaw Bertha, clk Great American Imp Tea Co, bds 2325 Quincy.
- Crawshaw Ellen (wid Ephraim), seamstress Boyle Furn Co, bds 852 24th.
- Crawshaw Ephraim E, clk W H Wright & Sons Co, res 846 24th.
- Crawshaw Isabella (wid Henry), res 2325 Quincy av.
- Crawshaw Luke, clk Z C M I, res 2349 Quincy av.
- Creahan Kate E, bds 147 27th.
- Creahan Patrick, helper S P Co, res 147 27th.
- Creeland John C, eng Smith Bros, res 32d cor Van Buren.
- Crezee Benjamin, painter, res 447 21st.
- Crezee John, painter, res Farr West.
- Crezee Peter, carp C J Humphris, res 2720 Monroe av.
- Crezee Therry, painter, res 2263 Quincy av.
- Crim Mrs Emma L, bds 877 24th.
- Criswell Florence E, dressmkr, bds rear 2731 Jefferson av.
- Criswell Mrs Jennie, bds rear 2731 Jefferson av.
- Critchlow Benjamin A, packer Blackman & Griffin, bds 2667 Lincoln.
- Critchlow Benjamin C, clk, res 3370 Washington av.
- CRITCHLOW BENJAMIN P, Mgr Consolidated Wagon & Machine Co, 2284 Washington av, res 3350 same, Bell Tel 273-X.**
- Critchlow Charles R, res 129 26th.
- Critchlow Fred B, cashr C W & M Co, bds 3350 Washington av.
- Critchlow Joseph F, baggageman Ogden Union Ry & Depot Co, res 2233 Washington av.
- Critchlow Louise, bds View.
- Critchlow Martha, student, bds 3350 Washington av.
- Critchlow Wm C, farmer, res View.
- Critchlow Wm F, desk sergt Police Dept, bds 2667 Lincoln av.
- CRITCHLOW W M J, City Recorder, City Hall, res 352 29th, Bell Tel 562-X.**
- Crites Aken C, brkman U P R R, res 2731 Monroe av.
- Crites John E, brkman S P Co, bds 761 23d.
- Crites Margaret, student High School, bds 2731 Monroe av.
- Crites Melvin F, lab, res 230 24th.
- Crites Myra V, bds 2144 Quincy av.
- Crites Roy C, driver, bds 2731 Monroe av.
- Crites Vertie, bds 230 24th.
- Crittenden Oscar, clk Troy Steam Laundry, res 335 26th.
- Crockett Benson V, trucker U P R R.
- Crockett Wm S, printer Woody Printing Co, res 25th cor Sheridan av.
- Crockwell James H, moved to Butte, Mont.
- Croft George A, lineman R M Bell Tel Co, res s s 30th bet Madison and Monroe avs.

FLORSHEIM SHOES. THE TOGGERY.

CORRECT SHOES FOR MEN.

302 TWENTY-FIFTH ST.

2450 WASHINGTON AVENUE. TELEPHONE 266-Z.

OGDEN ELECTRICAL SUPPLY CO.

ELECTRIC LIGHT WIRING, ANNUNCIATORS,
FIXTURES AND GENERAL REPAIRING.

ALEX LEATHAM, Propr.

H. C. WARDLEIGH.
BUSH & GERTS,
POOLE, KRELL
and VICTOR
PIANOS
2376 WASHINGTON AVENUE.

St. Mark's Hospital. BOTH PHONES 21
 2ND WEST AND 7TH NORTH STS., SALT LAKE CITY
 G. C. HUNTING, SUPERINTENDENT.

16

R. L. POLK & CO'S

Crompton, see also Compton.
 Crompton Florence, tchr Washington School, bds 3035 Washington.
 Crompton Hannah, died Dec 10, '03, age 68.
 Crompton Joseph, caller O S L R R, bds 3035 Washington av.
 Crompton Joseph G, brkman D & R G R R, res 3165 Adams av.
 Cromwell Wm S, carp, res 2038 Farr's av.
 Crosbie Bessie A, emp Ogden Steam Laundry, bds 339 30th.
 Crosbie George A A, lab, bds 339 30th.
 Crosbie James A, res 2981 Pingree av.
 Crosbie James F, stacker U P R R, res 339 30th.
 Crosbie John A, bds 339 30th.
 Crosbie Robert, fireman D & R G R R, res 2864 Lincoln av.
 Crosbie Robert L (Crosbie & Smith), res 445 17th.
 Crosbie Wm A, packer H L Griffin Co, res 521 28th.
 Crosbie & Smith (R L Crosbie, G R Smith), tinsmiths, 2254 Wash-
 ington av.
 Crosby Frederick V S, treas Ogden Union Ry & Depot Co, res Bos-
 ton, Mass.
 Cross Annie L, bds 451 17th.
 Cross Annie S (wid Charles W), res 451 17th.
 Cross Archie L, clk, bds 818 26th.
 Cross Avis (wid George), rms 1738 Washington av.
 Cross Charles W, student, bds 451 17th.
 Cross Charles W (Est), W N Burt mgr, harness, 2252 Washington av.
 Cross C W Bldg, 2244-2250 Washington av.
 Cross Mrs Evelina, music tchr, 2373 Jefferson av, res same.
 Cross Fred W, mach Wm Pearce, bds 365 29th.
 Cross George E, harness, 418 24th, res 365 29th.
 Cross Graham, student High School, bds 818 26th.
 Cross John J, asst supt Metropolitan Life Ins Co, 38 First National
 Bank Bldg, res 2842 Adams av.
 Cross Lillie, stenog Sidney Stevens Impl Co, bds 2842 Adams av.
 Cross L W, fireman U P R R, res Evanston, Wyo.
 Cross Mabel A, bds 365 29th.
 Cross Nephi L, brkman S P Co, res 818 26th.
 Cross Wm, student High School, bds 818 26th.
 Crossley Everett, fireman S P Co, bds 2136 Sherburne av.
 Crossley John W, res 3065 Porter av.
 Crossley Mary B (wid James), res 3069 Porter av.
 Crossley Wm M, student Weber Stake Academy.
CROSSMAN WM W, Mgr Rocky Mountain Bell Telephone Co, 2444
 Washington av, res 117 W 26th, Bell Tel 363.
 Crouch James, electr Electric Supply & Fixture Co.
 Crout Louis B, trav agt, res 2557 Lincoln av.
 Crow John W, constable Huntsville, res same.
 Crowe Grace P, student Inter Mtn Bus Coll.
 Crowe Mrs Hannah M, furn rooms, 115 25th.
 Crowley James, clnr D & R G R R, res 256 W Patterson av.
 Crowther Albert, bds Harrisville.
 Crowther Clara M, bds Harrisville.

W. N. PEIRCE, { **FIRE AND**
LIFE INSURANCE.
 407 24th St.

E. F. Bratz Property Looked
 After for
 ..Non - Residents..
 2486 WASHINGTON AVENUE.

OGDEN CITY DIRECTORY.

117

Crowther David, farmer, res Harrisville.
 Crowther Mae E, student Weber Stake Academy, bds Harrisville.
 Crowther Walter H, farmer, res W 17th nr city limits.
 Crystal Carbonite Mining Co (Ltd), J H Knauss sec, 206 Eccles Bldg.
 Cullen Beatrice, clk L A Nelson, bds 413 W 21st.
 Cullen John, bds 413 W 21st.
 Cullen Martin, foreman, res 413 W 21st.
CULLEY DRUG CO THE, John Culley Mgr, Drugs, Medicines,
 Toilet Articles, etc, 2479 Washington av, Bell Tel 132-X, Ind 132.
 Culley Edith A, bds 2150 Quincy av.
 Culley John, bds 2150 Quincy av.
CULLEY JOHN, Mgr Culley Drug Co, 2479 Washington av, res 2561
 Madison av, Bell Tel 446-Z.
 Culley Samuel, wood turner, 2350 Madison av, res 2150 Quincy av.
 Culley Samuel I, driver London Meat Market, bds 2150 Quincy av.
 Culley Thomas, clk D & R G R R, res 2106 Quincy av.
 Culley Thomas H, clnr D & R G R R, bds 2150 Quincy av.
 Culley Viola I, bds 2150 Quincy av.
 Culter, see also Coulter.
 Culter G L, rms 362 24th.
 Culver Elmira, bds 137 26th.
 Culver George W, eng Ogden Union Ry & Depot Co, res 137 26th.
 Culver George W Jr, student High School, bds 137 26th.
 Culver Harry D, bds 137 26th.
 Cumberland Anna, emp Shupe-Williams Candy Co, bds Harrisville.
 Cumberland Josiah K, burner Ogden P Brick & Tile Co, res Harris-
 ville.
 Cumberland J Roy, eng Ogden P Brick & Tile Co, bds Harrisville.
 Cumberland Lillie B, emp Shupe-Williams Candy Co, bds Harrisville.
 Cumberland Louis, lab Ogden P Brick & Tile Co, bds Harrisville.
 Cumberland Mary F, bds Harrisville.
 Cummings Commission Co, Edgar O Johnston mgr, stock brokers,
 2482 Washington av.
 Cummins Edward W, storekpr Union Pacific Hotel.
 Cunketto Clements, trucker U P R R.
 Cunningham Bert V, bds 723 Barlow's la.
 Cunningham Charles H, driver Allen Transfer Co, res 2665 Jefferson.
 Cunningham C H, rms 2547 Lincoln av.
 Cunningham George J, genl ydmaster O S L R R, res 249 26th.
 Cunningham Harry C, eng S P Co, res 2109 Adams av.
 Cunningham James H, bartndr D A Smyth, rms European Hotel.
 Cunningham John, bds 723 Barlow's la.
 Cunningham Lewis C, carp S L Valley Canning Co, res 304 Harris-
 ville av.
 Cunningham Pauline, bds 1509 Washington av.
 Cunningham Peter, collr Ogden Furn & Carpet Co, res 227 W 31st.
 Cunningham Robert, fireman S P Co, rms Central Hotel.
 Cunningham Robert L, bds 723 Barlow's la.
 Cunningham Thomas, miner, res 723 Barlow's la.
 Cunningham Thomas L, died Apr 10, '04, age 26.

GOING EAST OR SOUTH ?
SEE PAGE 6.

R. FORRESTER, MINING ENGINEER AND GEOLOGIST.
 MAKES REPORTS ON MINES.
 204 EQUITABLE BLDG., DENVER, P. O. BOX 1332.
 425-427 DOOLY BLDG., SALT LAKE CITY, P. O. BOX 1254.

L. H. Becraft. BICYCLES
AND
SPORTING GOODS.

TELEPHONE 252-K.

COR. GRANT AVE. AND 24TH ST.

118

R. L. POLK & CO'S

Curley Fred, car repr S P Co, bds 152 23d.
Curren B, fireman S P Co, rms rear 348 28th.
Currier Laura, student Sacred Heart Academy.
CURTIS CHARLES W, Mgr Troy Steam Laundry Co, 2538-2540
Wall av, res 2239 Monroe av, Bell Tel 354-Y.
Curtis Eugene M, circulator The Standard, res 3043 Adams av.
Curtis Harlan B, brkman S P Co, rms 2757 Washington av.
Curtis Phoebe, bds 631 26th.
Cushnahan Rev Patrick H, pastor St Joseph's Catholic Church, res
510 24th.
Cusick Michael J, bartndr, rms 160 25th.
Custead Charles N, chf insp Western Ry Weighing Assn, res 2061
Madison av.
Cutler Thomas H, trav agt C A Smurthwaite Produce Co, res Ran-
som, U.
Cutlip Heaston W, packer Emmett Bros, bds 2002 Jackson av.
Cutlip Warden Q, lab, bds 2002 Jackson av.
Cutting Louisa P (wid James R), bds e end of Robinson av, Nob Hill.

D

Dabb Howard A, bds Harrisville.
Dabb Hyrum, tmstr Ogden P Brick & Tile Co, bds Harrisville.
Dabb John, farmer, res Harrisville.
Dabb Lucy J, bds Harrisville.
Dagsen Elling, painter, bds 1824 Washington av.
Dahl Alvin, lab, bds N Ogden.
Dahl E O, carp, bds 449 26th.
Dahl Nils, bds Rasmus Dahl.
Dahl Rasmus, res n city limits 1/4 mile w of Harrisville av.
Daly, see also Daily.
Daily Mrs Allie, bds 876 21st.
Daily John, clk Daniel Ragan, bds 159 W 27th.
Daily Kate (wid John), res 159 W 27th.
DAILY STANDARD THE, The Standard Publishing Co Publishers,
360 24th, Bell Tel 56-1. (See back fly leaf.)
Daily Wm S, fireman, res 365 28th.
Dale George W, moved to Eden, U.
Dale Wm C, car repr, res 886 25th.
Dalebout Martin, baker Hess Steam Bakery, res 2802 Monroe av.
Dalebout Wm, baker Hess Steam Bakery, bds 2802 Monroe av.
Dalley Edward, groundman Utah Ind Tel Co.
Dallimore, see also Delmore.
Dallimore Charles T, clk Boyle Hardware Co, bds 2653 Jefferson av.
Dallimore Clyde, student High School, bds 2653 Jefferson av.

Travel via "Rio Grande Lines."

SEE
PAGE
6.



THAT DOLLAR TELEPHONE
GETS THE DOCTOR.



A. E. Weatherby } THE LEADING
BUTCHER
OF THE CITY.
- 2458 -
WASHINGTON AV.

OGDEN CITY DIRECTORY.

119

Dallimore Edwin, carp, res 2653 Jefferson av.
Dallimore George W, moved to Pocatello, Ida.
Dallimore Ida, tchr Utah State School for the D, D and B, bds 2331
Adams av.
Dallimore Julia E, clk, bds 2331 Adams av.
Dallimore Pearl M, bkpr First National Bank, bds 2331 Adams av.
Dallimore Wallace T, carp, bds 2653 Jefferson av.
Dallimore Walter T, carp C J Humphris, bds 2653 Jefferson av.
DALLIMORE WM J, Plumber and Gas Fitter, 2352 Washington av,
Bell Tel 518-X, Ind 518, res 2331 Adams av. (See left top lines.)
Dallimore Wm T, chf Reed Hotel, res 2539 Jefferson av.
Dalrymple Evelyn, student High School, bds 2561 Adams av.
Dalrymple Mary H, music tchr, bds 2561 Adams av.
DALRYMPLE WM G, Dentist, 2457 Washington av, Bell Tel 266-K,
Ind 537, res 2561 Adams av, Bell Tel 71-K, Ind 71.
Dalton Ambrose A, clk, bds 2134 Adams av.
Dalton Charles, driver Allen Transfer Co, res rear 2630 Adams av.
Dalton Don C, driver Allen Transfer Co, res 408 26th.
Dalton Elizabeth M (wid John L), res 1153 24th.
Dalton Emily H, bds 408 26th.
Dalton Frederick F, collr C W & M Co, res 3118 Ogden av.
Dalton George, res 483 26th.
Dalton Guy A, eng S P Co, rms New Broom Hotel.
Dalton Herbert A, emp Ogden Knitting Co, bds 1153 24th.
Dalton Rose L, cashr, bds 1153 24th.
Dalton Sarah E, bds 408 26th.
Daly, see also Daily.
Daly Jeremiah, cond D & R G R R, res 2629 Grant av.
Damewood Edith C, bds 2248 Quincy av.
Dana Chauncey R, gardener, res 14th nr Wall av.
Dana Elizabeth (wid Charles R), res 2128 Jefferson av.
Dana Joseph B, gardener, res 14th nr Wall av.
Dance Wm, student Weber Stake Academy, res Thomas, Ida.
Dancer James A, barber Friese & McCamant, res 482 21st.
Dangers Elsa, tchr Madison School, bds 2357 Adams av.
Daniels Ernest J, lab, bds N Ogden.
Daniels Ethel A, bds N Ogden.
Daniels Henry, farmer, res N Ogden.
Daniels John, lab, res N Ogden.
Daniels John S, car repr, res 2707 Grant av.
Daniels Joseph H, expmessr Pacific Exp Co, res 2049 Adams av.
Daniels Joseph R, bds N Ogden.
Dankowski Mrs Annie, res 485 30th.
Dankowski Jean H, student High School, bds 485 30th.
Dankowski Nellie A, clk, bds 485 30th.
Darby Albert, lunch wagon, res 1031 Capitol av.
Darke Martha A (wid James), bds rear 2152 Washington av.
Daughters, see also Dotter.
Daughters Irene G, bds 457 26th.

H. C. HANSEN & SON, BICYCLES,
BICYCLE SUNDRIES
2523 WASHINGTON AVE. CUTLERY AND
FISHING TACKLE.

DO NOT FAIL WHEN
HUNGRY OR THIRSTY
ELITE CAFE OR BAR
WHEN IN TOWN. 2415 WASHINGTON AVE.
TO CALL AT THE

"Those Lite Men" HAVE A FULL SUPPLY OF EVERYTHING ELECTRICAL.
Commercial Electric Co., STANLEY S. STEVENS, MANAGER.
 BELL PHONE 514-X. IND. PHONE 362.

2279 WASHINGTON AVE.

Allen Transfer Co.

OFFICE 412 25TH ST. TEL. 22. ALBERN ALLEN, PROPR

120

R. L. POLK & CO'S

Davenport George R, helper S P Co, res 610 Canyon rd.
 Davenport John E, saloon, 248 and 264 25th, res 2567 Madison av.
 Davenport Maggie R, died Sept 30, '03, age 32.
 Davenport Russell L, student, bds 2567 Madison av.
 Davey Frank M, cigarmkr C A Bass, bds 272 28th.
 Davidson Charles A, insp S P Co, res 1772 Center av.
 Davidson Max, cigar mnfr, 421 25th, res 653 21st.
 Davidson Sadie, student Sacred Heart Academy.
 Davidson Samuel L, brkman S P Co, res 3225 Wyoming av.
 Davidson Wm R, brkman, res 2661 Adams av.
 Davies Nellie, died Jan 8, '04, age 22.
 Davies Richard E, died Dec 22, '03, age 81.
 Davies Samuel R, mach, bds 840 22d.
 Davis Albert, died May 20, '04, age 35.
 Davis A E, brkman D & R G R R, res 2750 Park av.
 Davis A Luther (col'd), cook, rms 214 24th.
 Davis Mrs Charlotte E, milliner, 2438 Washington av, res 565 24th.
 Davis Daniel, driver Becker B & M Co, res 1984 Washington av.
 Davis Daniel R, brkman S P Co, res 429 W 21st.
 Davis Daniel S, eng, res 233 W 21st.
 Davis David R, mach, res 1984 Washington av.
 Davis Edward J, farmer, res Farr West.
 Davis E, groundman Stromberg-Carlson Tel Mfg Co.
 Davis E P, fireman S P Co, rms 2072 Washington av.
 Davis E R, bds 2506 Madison av.
 Davis Frank H, carp C J Humphris, res Riverdale.
 Davis Frank M, student, bds 751 25th.
 Davis Hannah T (wid Thomas), res s s W 2d i w of S P tracks.
 Davis Henry, res 2750 Park av.
 Davis Herman, died June 17, '03, age 40.
 Davis James H, fireman S P Co, bds 565 24th.
 Davis James Q, fireman S P Co, bds 2261 Lincoln av.
 Davis Jane (wid James E), res 565 24th.
 Davis Jane D (wid Wm), res 353 22d.
 Davis John, constable Warren, res same.
 Davis John T, res Wilson's la.
 Davis L I, rms 243 26th.
 Davis Mary E (wid Edwin J), bds 2269 Adams av.
 Davis Mary J (wid Wm J), grocer 3268 Washington ov, bds 3369 same.
 Davis May, domestic, 2650 Madison av.
 Davis Mrs Otellia C, res Riverdale.
 Davis Rachel, bds 1984 Washington av.
 Davis Richard L, clk, bds 2344 Lincoln av.
 Davis Sarah E (wid George E), bds N Ogden.
 Davis S J, brkman S P Co, rms 2338 Lincoln av.
 DAVIS THOMAS H, Postmaster, Post Office, res 751 25th, Bell Tel 710-Z.
 Davis Wm, brkman U P R R, rms 2953 Childs av.
 Davis Wm H, foreman Commercial Electric Co, rms 2354 1/2 Washington av.

KELLY & HERRICK, FIRE INSURANCE,
 REAL ESTATE, LOANS AND OIL STOCKS.
 2500 WASHINGTON AVE BELL TEL. 71-Y. IND. TEL. 71.

M. L. JONES COAL & ICE CO.

WHOLESALE AND RETAIL COAL
 DEALERS IN ALL KINDS OF AND PURE OGDEN RIVER ICE.
 YARDS. 122 24TH ST. BELL TEL. 140-Z. IND. TEL. 140.

OGDEN CITY DIRECTORY.

121

Davis Wm W, bkpr Daniel Ragan, res 2335 Monroe av.
 Davis & Weber Counties Canal Co, E P Ellison pres, J C Nye sec and treas, 2411 Washington av.
 Dawes Newton J, repr S P Co, res 258 22d.
 Dawson George W, farmer, res Riverdale.
 Day, see also O'Day.
 Day Addie (wid Henry), res 118 23d.
 Day Amos T, insp S P Co, res 123 23d.
 Day Harry H, brkman U P R R, res 1074 Oak.
 Day Keziah (wid Burris), bds 583 25th.
 Day Sarah M (wid John O), bds 2535 Adams av.
 Day Wm, washer L G Heninger, bds 2470 Grant av.
 Deamer James, farmer, res N Ogden.
 Deamer Nettie L, bds N Ogden.
 Deamer Wm C, lab, res N Ogden.
 Dean Adelaide M, clk Z C M I, bds 734 7th.
 Dean Alice M (wid Joseph E), res 734 7th.
 Dean Bartholomew E, carp S P Co, res 370 28th.
 Dean Cornelius J, boilermkr, bds 370 28th.
 Dean George S, postmaster and lawyer, N Ogden, res same.
 Dean George S Jr, student Inter Mtn Bus Coll, bds N Ogden.
 Dean Inez E, student Weber Stake Academy, res N Ogden.
 Dean James, moved to Beaver, U.
 Dean James M, lab, bds 370 28th.
 Dean James R, lab, res N Ogden.
 Dean John A, carp, res N Ogden.
 Dean J Chester, stenog S P Co, res 269 23d.
 Dean J James, farmer, bds 734 7th.
 Dean Lawrence W, bds 734 7th.
 Dean Lettie M, bds 734 7th.
 Dean Rosa L, bds N Ogden.
 Dean Roy F, lineman R M Bell Tel Co, rms 2631 Grant av.
 Dean Walter F, clk A Kuhn & Bro, bds 370 28th.
 Dean Wm, driver R E Hufstetler, bds 370 28th.
 Dean Wm S, boilermkr S P Co, res 370 28th.
 De Bry Frank, trucker U P R R, bds 3264 Stephens av.
 De Bry Henry, trucker U P R R, res 957 23d.
 De Bry Wm, clk I L Clark & Sons Co, res 3264 Stephens av.
 De Carver Marinus, lab, bds 2866 Monroe av.
 Decker Fera, sec Shupe-Williams Candy Co, res Provo, U.
 Deckleman George F, hostler S P Co, rms 2536 Grant av.
 De Clark, see also Clark.
 De Clark Isaac, mgr M E De Clark, 314 25th, res 2740 Washington av.
 De Clark Mary E, billiards and confectr, 314 25th, res 2740 Washington av.
 Dee Charles, cook bds rear 2165 Adams av.
 DEE CHARLES O, Mgr Dee Drug Co, 2405 Washington av, res 2256 Lincoln av.
 Dee Claude M (Burnett & Dee), res 2554 Washington av.

"Rio Grande Lines." BEST EQUIPMENT.
 SUPERB SCENERY.
 PULLMAN SLEEPERS.
 DINING CARS.
 SEE PAGE 6.

GLOSZ'S THE ONLY EXCLUSIVE FUR STORE 270 S. Main St., SALT LAKE CITY.

HEALY CAFE. FIRST CLASS SERVICE WITH THE BEST OF EVERYTHING IN SEASON.

J. JENSEN, PROPR.
106 TWENTY-FIFTH STREET.

John J. Schwartz. HOME BAKERY AND GROCERY.

2234 JEFFERSON AVE.

122

R. L. POLK & CO'S

DEE DRUG CO, Charles O Dee Mgr, Drugs, Toilet Articles, Cigars, etc, Prescription Experts, 2405 Washington av, Bell Tel 39-Y, Ind 288.

Dee Ernest L, student High School, bds 263 24th.

Dee Florence E, student High School, bds 806 Washington av.

Dee John M, bds 2338 Grant av.

Dee J Stanley, v pres Dee-Stanford Shoe Co, res 833 Washington av.

Dee Margaret, bds 806 Washington av.

Dee Rosabelle, student High School, bds 806 Washington av.

Dee School, 20th sw cor Farr's av.

DEE-STANFORD SHOE CO, Thomas D Dee Pres, J Stanley Dee V Pres, Thomas Y Stanford Sec and Treas, Boots and Shoes, 2481 Washington av, Bell Tel 132-K, Ind 384.

Dee Sylvia, rms New Broom Hotel.

Dee Thomas, res 2308 Adams av.

DEE THOMAS D, Pres Ogden Furniture & Carpet Co, Dee-Stanford Shoe Co, V Pres First National Bank, Sec and Treas Eccles Lumber Co, res 806 Washington av, Bell Tel 46-Y.

Dee Wm H, cond S P Co, res 2609 Grant av.

Deegan Joseph P, trav auditor, res 2308 Adams av.

De Groot Cornelius, baker Hess Steam Bakery.

De Groot John, lab S P Co, res 198 W 20th.

De Groot Peter, emp Shupe-Williams Candy Co.

De Groot Wm, lab, res 1897 Park av, Riverside Park.

De Groot Wm Jr, wheelwright Sidney Stevens Impt Co, res 1873 Park av, Riverside Park.

De Haan Henry, emp Boyle Furn Co, res 953 21st.

De Heer Andra, domestic, 2620 Monroe av.

De Heer Anna, cook Utah State School for the D, D and B,

De Kniper Dammes, lab Ogden Sewer Pipe & Clay Co, bds 3237 Wall.

De Kniper Dirk, lab, bds 3237 Wall av.

De Lamater Carl B, bds 1065 Farley's la.

De Lamater Edgar, carp, res 1065 Farley's la.

De Lamater Edgar H, carp, bds 1065 Farley's la.

Delaney Michael O, insp S P Co, res 2651 Adams av.

Delaney Thomas, cigarmkr Wessler Cigar Co, res 2338 Madison av.

Delaney W C, brkman U P R R, res Evanston, Wyo.

Dellenbach Emil, helper S P Co, res 164 W 28th.

Delmore, see also Dallimore.

Delmore John C, disp S P Co, res 2549 Grant av.

De Long Elizabeth, tchr Utah State School for the D, D and B, bds 2361 Jefferson av.

DE LONG MARCELLUS, Supt Ogden Sewer Pipe & Clay Co, res 3001 Washington av, Bell Tel 622-K.

De Lury J Frank, clk S W Badcon, bds 349 Washington av.

Demandier Niels, res 858 23d.

Dempsey Michael, baggageman Ogden Union Ry & Depot Co, rms 461 26th.

Demson Fred A, fireman S P Co, rms 2518 Lincoln av.

Demson Louis, mach S P Co, rms 2518 Lincoln av.

C. W. & M. CO. COLUMBUS RACINE ENTERPRISE HESSE VEHICLES.
WASHINGTON AND 23RD, OGDEN.

B. H. Goddard, LIFE INSURANCE. Telephone 534-Z. 412 ECCLES BUILDING.

OGDEN CITY DIRECTORY.

123

Den Hartog, see also Hartog.

Den Hartog Bessie M, bds 2258 Washington av.

Den Hartog John, bds 2258 Washington av.

Den Hartog John Jr, painter, res 2258 Washington av.

Den Hartog John C H, clk, bds 2258 Washington av.

Den Hartog Marie E A, dressmkr Florence Cochran, bds 2258 Washington av.

Denkers Barend, clk Boyle Furn Co, bds 2654 Barlow's av.

Denkers Gerard B (G B Denkers & Son), res 2654 Barlow's av.

Denkers G B & Son (G B and P J), printers, 2349½ Washington av.

Denkers Henry, nurse, bds 2654 Barlow's av.

Denkers Herman B, collr Boyle Furniture Co, res 2654 Barlow's av.

Denkers Lida, bds 2654 Barlow's av.

Denkers Peter J (G B Denkers & Son), res 485 28th.

Denmark Clarence M, clk S P Co, res 475 30th.

Denmark May, bds 475 30th.

Dennis Joseph, res 437 34th.

Densel Delbert F, rec teller First National Bank, res 2747 Washington.

DENTAL REGISTER OF THE UNITED STATES AND CANADA, R L Polk & Co Publishers, 617-620 Dooly Bldg, Salt Lake City, Long Distance Bell Tel 904-K.

Denver & Ogden Mining Co, S L Brick sec, 2463 Washington av.

DENVER & RIO GRANDE RAILROAD, O B Gilson Agt, 8 Union Depot, Bell Tel 115, Frt Office w s Washington av bet 20th and 21st, Bell Tel 104, Ticket Office Union Depot. (See right and left bottom lines and p 6.)

Denvir Patrick F, mgr, rms 574 24th.

Depoister Sarah (wid Samuel), bds 2717 Washington av.

DEPOT DRUG STORE, J E Cave Propr, 108 25th, Bell Tel 402-Y, Ind 434.

Derbyshire George, cond S P Co, rms European Hotel.

Dermody Lawrence, bds 430 13th.

Dermody Minnie C, cashr W U Tel Co, bds 430 13th.

DERMODY WM J, Mgr W U Tel Co, 2414 Washington av, res 430 13th.

De Sanno Fred L, mach S P Co, bds 148 23d.

Deseret News, E A Larkin mgr Ogden Bureau, 466 24th.

DES MOINES LIFE INSURANCE CO (of Des Moines, Ia), J L Herrick State Mgr, basement Reed Hotel Blk.

Devereaux Jane, died Mar 7, '04, age 73.

Devinsky Samuel, clk David Rosenthal, rms 202 25th.

Devlin James, stone ctr, res 2885 Park av.

Devlin Michael J, car repr S P Co, res rear 463 26th.

Devlin Thomas J, bds rear 463 26th.

DEVOTO FLORIAN B, Bonded and Licensed Abstracter, 369 24th, res 2559 Monroe av.

De Walker Walter, mgr Pastime Theater, 2406 Washington av, rms 368 24th.

De Wolf Cleveland O, clk F B De Voto, bds 2559 Monroe av.

De Wolf Emily J (wid Andrew), bds Taylor av nr 32d.

J. P. O'NEILL, DEALER IN STONE, CEMENT, ASPHALTUM, PITCH AND TAR.
423 TWENTY-FIFTH ST.

2450 WASHINGTON AVENUE. TELEPHONE 266-Z.

OGDEN ELECTRICAL SUPPLY CO.

ELECTRIC LIGHT WIRING, ANNUNCIATORS, FIXTURES AND GENERAL REPAIRING.

ALEX LEATHAM, Propr.

H. C. WARDLEIGH.

Musical Merchandise.

ORGANS

Newman Brothers

2376 WASHINGTON AVENUE.

Porter Florist.
CUT FLOWERS AND
BEDDING PLANTS.
FLORAL DESIGNS
A SPECIALTY.
20TH AND JEFFERSON AVE. TEL. 260-Z.

W. J. Dallimore, LICENSED PLUMBER AND GAS FITTER.
2352 WASHINGTON AVE. TEL. 518-X.

124 R. L. POLK & CO'S

De Yong, see also Young.
De Yong Annie, domestic, 548 25th.
De Yong John, trucker U P R R, res 2749 Volker av.
De Yong John Jr, lab, bds 2749 Volker av.
Dial Mabel, bds 2146 Monroe av.
DIAMOND SAMPLE ROOMS, D A Smyth Propr, Fine Wines,
Liquors and Cigars, 240 25th, Bell Tel 16-Z, Ind 180.
Dibble E F, helper S P Co.
Dice Chris O, bds 226 W 22d.
Dickemore Henry H, farmer, res Harrisville.
Dickerman Charles O, eng D & R G R R, bds 141 W 21st.
Dickson, see also Dixon.
DICKSON, GEORGE A, Physician and Surgeon, Hours 2 to 5 and 7
to 8 P M, 28-29 Stayner Blk, Bell Tel 266-Y, Ind 594, res 2530
Fowler av, Bell Tel 151-Z, Ind 595.
Di Giacomo Christopher, tailor The Hub, rms 2277 Grant av.
Dignan Dominic P, moved to Salt Lake City.
Dilley Leon, nurse Ogden General Hospital.
Dilley Nellie, nurse Ogden General Hospital.
Dilley Seth M, res 715 28th.
Dillon Jay, car repr S P Co, bds 258 22d.
Dingle Thomas, died July 10, '04, age 32.
Dinsdale Alice (wid Jeffery), res 148 22d.
Dinsdale Alice, emp Shu e-Williams Candy Co, bds 184 22d.
Dinsdale Alice J, bds W 17th nr city limits.
Dinsdale Benjamin, farmer, res W 17th nr city limits.
Dinsdale Della, artist, bds 184 22d.
Dinsdale Mrs Emma C, car, et weaver, N Ogden, res same.
Dinsdale George, switchman, res 2232 Moffit av.
Dinsdale James R, herder O S L R R, res 184 22d.
Dinsdale James R Jr, asst eng Becker B & M Co, bds 184 22d.
Dinsdale Jeffrey, farmer, res Harrisville.
Dinsdale Jeffrey Jr, farmer, bds Harrisville.
Dinsdale John, farmer, res W 17th nr city limits.
Dinsdale John O, tmstr Becker B & M Co, bds W 17th nr city limits.
Dinsdale Matthew I, farmer, res W 17th nr city limits.
Dinsdale Maude, bds W 17th nr city limits.
Dinsdale Rachael bds 148 22d.
Dinsmore Charles F, farmer, res N Ogden.
Dinsmore Ida R, died Oct 19, '03, age 39.
Dinuovo Mariano, lab, res 122 26th.
DIRECTORY OFFICE AND LIBRARY (R L Polk & Co), Miss
Grace W Harris Librarian, Carnegie Free Library, w s Washing-
ton av bet 25th and 26th, Bell Tel 209.
Disanza John, lab, res 273 24th.
Disanza Thomas, lab, res 2016 Monroe av.
Ditlow Chris M, boilermkr S P Co, bds 2165 Reeve av.
Ditlow Ira B, mach, bds 2165 Reeve av.
Dix Edwin, County Assessor, Court House, res 462 17th.
Dixon, see also Dickson.

LEADERS IN UP-TO-DATE MILLINERY.
PRICES THE LOWEST,
GOODS THE BEST.
2351 Washington Ave. "LEADER MILLINERY,"
MRS. S. E. LYON, PROPR.

OGDEN CITY DIRECTORY.

125

Dixon Alfred, farmer, res Harrisville.
Dixon Luetta, student Weber Stake Academy, bds Harrisville.
Dixon Margaret (wid Thomas), res 276 22d.
Dixon Mary I, died Apr 20, '04, age 28.
Dixon Pauline N, bds 536 Canyon rd.
Dixon Philip B, res 536 Canyon rd.
Dixon Philip R, bottler Gustav Braun, bds 536 Canyon rd.
Dixon Riley G, moved to Rigby, Ida.
Dixon Sabra (wid Wm W), bds 2257 Moffit av.
Dixon Samuel F, porter D A Smyth, 240 25th.
Dixon Viana, student Weber Stake Academy, bds Harrisville.
Dixon & Co, Walter D Barnes mgr, employment agts, 153 25th.
Dobbs George L, clk R M S, bds 2339 Adams av.
Doble Harry F, mach S P Co, res 2614 Lincoln av.
Dobson Alexander J, clk Stein Mercantile Co, rms 137 25th.
Dobson Charles F, sec and treas Stein Mercantile Co, rms 137 25th.
Dodson Mark M, brkman U P R R, res 2825 Nye av.
Donaghy Mary, student Sacred Heart Academy.
Donaldson Charles F, switchman D & R G R R, rms 2474½ Washing-
ton av.
Donaldson Wm S, rest, 2313 Washington av, res 2270 Moffit av.
Donlon Caroline C (wid John H), res rear 758 26th.
Donovan Abbie C, clk, bds 1128 Oak.
Donovan Anna H, student High School, bds 1128 Oak.
Donovan Dennis J, contr, 415 23d, res 1128 Oak.
Donovan Honora A, bds 1128 Oak.
Donovan John H, moved to Boise, Ida.
Donovan Maude A, bds 1128 Oak.
Donovan Nathan H, appr D J Donovan, bds 1128 Oak.
Dooly Bldg, 2414-2418 Washington av.
DOOLY JOHN E, Pres Utah National Bank, res Salt Lake City.
Doon Claude J, miller Knudsen & Doon, bds 1728 Washington av.
Doon Henry G (Knudsen & Doon), res 1728 Washington av.
Doon James C, bds 1728 Washington av.
Doon Reta L, bds 1728 Washington av.
Dora Dutille C, mach S P Co, res 2062 Washington av.
Dora Mary E, bds 2062 Washington av.
Doran Hallie J, student, bds 250 21st.
Doran Joseph M, foreman S P Co, res 250 21st.
Dore Louis B, meats, 264 Washington av, res 500 2d.
Dorland Robert R, foreman Ogden R T Co, res 1958 Washington av.
Dorrington Wm, lab Ogden P Brick & Tile Co, bds Harrisville.
Dorsey Guy P, asst eng S P Co, rms Broom Hotel.
Dorsey James A, res 222 23d.
Dotter, see also Daughters.
Dotter Clara, dressmkr, bds 2254 Adams av.
Doty Charles B, hostler G W Lashus, res 159 27th.
Dougan James, blksmith, res Wilson's la.
Dougan Jane (wid Robert), bds Wilson's la.
Dougherty Joseph, mach, rms 2311 Lincoln av.

L. J. BUCHER. Mantels, Grates and Tiling.
Cement Walks and Cellars.
26TH AND GRANT AVE.

OGDEN STEEL & IRON WORKS.
REAR 2265 LINCOLN AVE.
ALL KINDS
OF
GENERAL IRON WORK.

LEEDOM & PATTISON,

2425
WASHINGTON AV.

PROPRIETORS OF
THE LEADING
BAR AND CAFE
OF THE CITY.

126

R. L. POLK & CO'S

Dougherty Michael, died Aug 17, '03, age 45.
Douglas Benjamin E, bds 209 26th.
Douglas David G, clk Boyle Furniture Co, bds 209 26th.
Douglas Elizabeth W, died June 22, '03, age 61.
Douglas Genieve, clk Boyle Furniture Co, bds 2632 Madison av.
Douglas Gladys, student Sacred Heart Academy, bds 2022 Ballantyne.
Douglas Glenn, clk Boyle Furniture Co, bds 2632 Madison av.
Douglas Irma, student High School, bds 2640 Barlow's av.
DOUGLAS JAMES H, Treas and Mgr Boyle Furniture Co, 2422
Washington av, res 2632 Madison av, Bell Tel 824-Z.
Douglas James O, student High School, bds 2632 Madison av.
Douglas John, clk Boyle Furniture Co, res 2640 Barlow's av.
Douglas Joseph G, cond S P Co, res 2022 Ballantyne av.
Douglas Lucille, student, bds 2632 Madison av.
Douglas Vera, student, bds 2640 Barlow's av.
Douglas Wealthy, clk Boyle Furniture Co, bds 209 26th.
Douglass Evelyn, waiter Union Pacific Hotel.
Douglass George B, died May 2, '03, age 65.
Douglass Henry, messr Wells, Fargo & Co Exp, rms 2343 Adams av.
Douglass Mildred, student High School, bds 2881 Washington av.
Douglass Ralph H, farmer, res n s City Limits rd 4 e of Washington
Douglass Richard, mgr City Crematory, W 29th nr Park av, res 301
W 28th.
Douglass Richard B, helper S P Co, res 104 28th.
Douglass Vilate, waiter Union Pacific Hotel.
Douglass Wm, trav agt John Scowcroft & Sons Co, res 2881 Wash-
ington av.
Douglass Wm F, died July 5, '04, age 47.
Dout Leonard B, electr Ogden Union Ry & Depot Co, res 177 27th.
DOVER GEORGE, Propr The Assembly Saloon, 149 25th, Bell Tel
43-Y, Ind 528, bds 2624 Wall av.
Dowley Morris M, blksmith S P Co, res 257 22d.
Dowling Martin L, asst eng S P Co, res 265 33d.
Dowling Mrs Mary, res 465 22d.
Downing Mrs May, clk I L Clark & Sons Co, res 2017 Washington av.
Downs Aquilla H, res 2469 Washington av.
Downs Ethel A, student, bds 247 21st.
Downs John J, helper S P Co, res 247 21st.
Downs Leslie P, student, bds 247 21st.
Downs Mrs Rena, dressmkr, 2469 Washington av.
Doxey Albert, student, bds 2774 Washington av.
Doxey Alma T, res 2855 Lincoln av.
Doxey David H, clk U P R R, res 3085 Pacific av.
Doxey George R, student Weber Stake Academy, bds 2774 Washing-
ton av.
Doxey John, farmer, res W 20th and City Limits.
Doxey Mary (wid Thomas), res 2774 Washington av.
Doxey Moroni H, clk U P R R, res 367 27th.
Doxey Olive, student High School, bds 367 27th.
Doxey Thomas, molder, res 208 31st.

That Dollar Telephone is There
when the Emergency comes, as it does to
everyone, sometime.



FOR ALL EASTERN POINTS, TRAVEL VIA
"RIO GRANDE LINES."
SEE PAGE 6.

The Imperial Restaurant.

CHIN & WONG, Proprs.
350 TWENTY-FIFTH STREET.

Best Service.
Moderate Prices.
Private Rooms
for Ladies.

OGDEN CITY DIRECTORY.

127

Doyle Bessie, student, bds 2938 Washington av.
Doyle Daniel J, lab, res 3247 Pingree av.
Doyle Mary (wid Daniel J), res 2938 Washington av.
Doyle Michael, driver Boston Meat Market, bds 2938 Washington av.
Doyle Wm, mason, bds 2938 Washington av.
Dozar Franz, peddler, res Pacific av nr S City Limits.
Draayer John, farmer, res W 33d nr Pacific av.
Draayer Stella, bds W 33d nr Pacific av.
Drabble Norman V, clk O S L R R, res 104 28th.
Drabble Wm H, res 469 16th.
Drake Daniel N, farmer, res Wilson Ward.
DRAKE D D, Samuel F Lowrance Mgr, Financial Broker, 411 Eccles
Bldg, Bell Tel 500-K, res Kansas City, Mo.
Drake George, farmer, res e s Farr's al 3 n of 12th.
Drake Mary E, bds George Drake.
Drake Rose L, bds S R Drake.
Drake Samuel R, farmer, res e s Farr's al 3 n of 12th.
Drane John R, wall paper, 2482 1/2 Washington av, res 2219 Madison av.
Drane Mary, clk Joseph Chez, bds 2219 Madison av.
Draney Grace E, bds 2331 Grant av.
Draney James P, farmer, res 2331 Grant av.
Draney Levi H, lab, bds Farr West.
Draney Parley P, solicitor Western Steam Laundry, res 179 30th.
Draney Wm H, lab, res 2329 Grant av.
Draper Gretchen, student Sacred Heart Academy.
Draper John H, carp, res 275 W 2nd.
Draper J C, mach S P Co, bds 2465 Lincoln av.
Drew J William, res 484 23d.
Dreyer Edward W, lodgings, 225 25th, res 214 28th.
Dreyer Walter W, bds 214 28th.
DRIGGS FRANK M, Supt Utah State School for the Deaf, Dumb and
Blind, res same, Bell Tel 108.
Driggs Lucille, supervisor Utah State School for the Deaf, Dumb and
Blind, res same.
Driver Annie E, bds 325 26th.
Driver Charles E, pharmacist J J Driver, bds 325 26th.
Driver Mrs Elizabeth, res 325 26th.
Driver George W, trav agt, res 2362 Madison av.
Driver G Robert, painter, bds 325 26th.
Driver Henry E, motorman Ogden R T Co, res 2884 Childs av.
Driver Ida M, bds 2708 Jefferson av.
DRIVER JESSE J, Drugs, 2363 Washington av, Bell Tel 57, res w s
Madison av nr 11th, Bell Tel 53.
Driver John, phys, 325 26th, res same.
Driver John J, student High School, bds 325 26th.
Driver May E, moved to San Francisco, Cal.
Driver Walter, clk Wm Driver, bds 2708 Jefferson av.
Driver Willard B, mach, res 2613 Jefferson av.
DRIVER WM, Drugs, Wholesale and Retail, 2453 Washington av,
Bell Tel 38-X, Ind 38, res 2708 Jefferson av, Bell Tel 7-K. (See
"4)

OGDEN KNITTING COMPANY.

2369 WASHINGTON AVE.

MFRS. OF

SWEATERS AND CARDIGAN JACKETS.

B. G. Knoth, Drugs.

Toilet Articles, Perfumes, Fine Sta-
tionery. Hot and Cold Soda.
2441 WASHINGTON AVENUE.
NEXT TO THE BIG CLOCK.

BLACKHAM & WIAIT.
 239 Twenty-Fifth St.
WE HAVE THE BEST EQUIPPED LIVERY STABLE IN THE CITY.

Allen Transfer Co.

OFFICE 412 25TH ST. TEL. 22. ALBERN ALLEN, PROP.

R. L. POLK & CO'S

128

DROZDOWITZ SAMUEL, Pawnbroker, Watches, Jewelry, Clothing and Musical Instruments, 278 25th, res same.
 Drumiler Charles R, grocer, 2312 Washington av, res 507 same.
 Drummond Mrs Jennie, bds 365 Adams av.
 Drysdale Ella M, bds 1823 Washington av.
 Drysdale Ethel M, bds 2768 Monroe av.
 Drysdale Isabella R, bds 1823 Washington av.
 Drysdale James, janitor, res 1823 Washington av.
 Drysdale James Jr, messr U D T Co, bds 1823 Washington av.
 Drysdale Joseph, buyer O M Runyan, res 2647 Quincy av.
 Drysdale Joseph Jr, emp Wasatch Orchard Co, bds 2647 Quincy av.
 Drysdale Lena, stripper Max Davidson, bds 2768 Monroe av.
 Drysdale Mary E, stripper, bds 2768 Monroe av.
 Drysdale Samuel, helper S P Co, res 2768 Monroe av.
 Drysdale Sarah L, died July 5, '04, age 45.
 Drysdale Wm, helper S P Co, res 2679 Quincy av.
 Ducheneau Charles, res 658 Washington av.
 Duckworth Hiram B, blksmith S P Co, res 2127 Reeve av.
 Dudley Wm C, clk R M S, Healy House.
 Dudman Francis, grocer, N Ogden, res same.
 Dudman Francis W, oiler, res 120 31st.
 Dudman John T, insp S P Co, res 2317 Grant av.
 Dudman Mrs Mary, milliner, N Ogden, res same.
 Duffee Bernice L, bds 548 23d.
 Duffee Laurence C, res 548 23d.
 Duffy James H, car repr S P Co, bds 2848 Pingree av.
 Duffy John, stonectr, res Wilson's la.
 Duffy Mary J (wid Mark), res 2848 Pingree av.
 Duffy Rhoda, tchr Five Points School, bds 2848 Pingree av.
 Duffy Wm M, insp, bds 2848 Pingree av.
 Dufur Charles E, died Dec 11, '03, age 45.
 Dufur Lois, student Sacred Heart Academy, bds 756 25th.
 Dufur Nellie (wid Charles E), res 756 25th.
 Dumas Alphonso L, helper S P Co, bds 658 23d.
 Dumas Edward J, helper S P Co, res Wilson's la.
 Dumas Ethel, folder A T Hestmark, bds 658 23d.
 Dumas Joseph H, helper S P Co, res 658 23d.
 Dumas Moses, helper S P Co, res 203 31st.
 Dunbar Abel C, janitor Eccles Bldg, rms 222 same.
 Dunbar Eva (wid Wm A), res 2783 Grant av.
 Dunbar Eva A, bds 2783 Grant av.
 Dunbar George W, lab, res 551 28th.
 Dunbar Lois H (wid George A), res 908 22d.
 Dunbar Lucille J, bds 2783 Grant av.
 Duncan Clara E, student, bds 1338 Washington av.
 Duncan Delmar, electrician, res 1338 Washington av.
 Duncan John, bds 2754 Park av.
 Duncan John, printer, bds 549 22d.
 Duncan Minnie B, student, bds 1338 Washington av.
 DUNCAN W D, City Editor Utah State Journal, res 2528 Madison av.

FRED M. NYE, TRUNKS AND BAGS.
 RELIABLE CLOTHIER.
 2413 WASHINGTON AVE.

Ogden Steam Laundry Co.

O. A. PARMLEY.
 S. H. HENDERSHOT.

437 TWENTY-FIFTH STREET. TELEPHONE 174.

OGDEN CITY DIRECTORY.

129

Dunhan John S, foreman S P Co, res 2831 Nye av.
 Dunlop Anna E (wid Wm), bds 2334 Wall av.
 Dunlop Gertrude L, clk Paine & Hurst, bds 2334 Wall av.
 Dunlop Wm J, mach S P Co, res 2334 Wall av.
 Dunn Frank, lab, res 196 W 30th.
 Dunn James, bartndr Healy House Bar, rms Healy House.
 Dunn James F, trav agt F J Kiesel & Co, res Provo, U.
 Dunn John L, lineman, res 3031 Grant av.
 Dunn Lou E, bds 1083 24th.
 Dunn Lyle, clk Utah Hot Springs Hotel.
 Dunn Oscar W, hostler, bds 1083 24th.
 Dunn Sophia (wid John J), res 1083 24th.
 Dunn Sophia A (wid George), res 3462 Washington av.
 Dunn T W, cond U P R R, res Evanston, Wyo.
 Dunn Wesley H, student, bds 1083 24th.
 Dunning Wm S, clk R M S, Healy House.
 Dunsmore Eugene H, clk R M S, res 2440 B av.
 Dunson Mrs E, moved to Salt Lake City.
 Duray Lucy E, student High School, bds 2329 Quincy av.
 Duray Minerva L (wid John H), res 2329 Quincy av.
 Duray Minnie M, student High School, bds 2329 Quincy av.
 Durfee Charlotte A (wid Thomas J), res 411 W 17th.
 Durkin Hugh, lab, bds 200 W 28th.
 Durkin John, brkman D & R G R R, rms 2358 Lincoln av.
 Durrant John H, harnessmkr J C Platt Saddlery Co, res 357 Patter-
 son av.
 Dwyer John, trav agt, rms 2474 1/2 Washington av.
 Dwyer Thomas L, eng S P Co, res 3062 Ogden av.
 Dye Grace, dressmkr, 2625 Washington av, bds same.
 Dye Samuel, farmer, res Riverdale.
 Dye Samuel G, emp Riverdale Canning Co, res Riverdale.
 Dye Mrs Selma O, bds cor 14th and Grant av.
 Dyer Arthur T (col'd), cook, res 2939 Pingree av.
 Dyer Charles E, mach S P Co, bds 118 23d.
 Dyer Hugh T, supt Amalgamated Sugar Co, res 718 25th.
 Dykeman Charles O, trav agt, bds Van Vuren av cor Sullivan.
 Dykeman Clarence A, lab J H Partenheimer, bds 3200 Washington av.
 Dykeman Luther W, brkman S P Co, res 3200 Washington av.
 Dykeman Robert, trav agt, bds Van Buren av cor Sullivan.
 Dykstra Henry, car repr S P Co, res rear 258 22d.
 Dyruff Lena, domestic, 520 25th.
 Dyson Joseph, lab, res 173 W 20th.

E

Eagon, see also Egan.
 Eagon Wm C, res 2422 Adams av.
 Eaheart Mrs Alice, moved to Keshena, Wis.
 Ealy Sherman (col'd), waiter, rms 212 24th.

Denver & Rio Grande Railroad
 SEE PAGE 6.

O. M. RUNNYAN,
 2269 Wall Ave.
 * WOOL *
 AND FURS.

F. C. WOODS & CO. ARCHITECTS.

ROOMS 56 AND 57 FIRST NATIONAL BANK BUILDING.

130 R. L. POLK & CO'S

- Earley John S, switchman, rms 210 23d.
- Earnshaw Wm H, mach S P Co, rms 2635 Grant av.
- Eastman Edward A, lab, res 539 26th.
- Eastman Ephraim, lab, res 2227 Moffit av.
- Eastman Heber, lab, res 1977 Washington av.
- Eastman John W, stove repr, res rear 2236 Washington av.
- Eastman Leonora, clk, bds rear 2236 Washington av.
- Eastman Vivian, butcher, res 129 26th.
- Eastman Wm E, bds 1977 Washington av.
- Easton Frederick W, rd master S P Co, res 873 24th.
- Easton Mary (wid Wm), bds 873 24th.
- Eaton Mrs Minnie, bds 500 W 24th.
- Eayrs Cora, clk W H Wright & Sons Co, bds 2260 Lincoln av.
- Eayrs George T, moved to Seattle, Wash.
- Eayrs John, pumper, res 2260 Lincoln av.
- Ebbesen Samuel, car repr S P Co, res 181 33d.
- Eberhardt Charles, setter Ogden P Brick & Tile Co, res 12 Wilson's la.
- Eccles Adam, lab, res Wilson's la.
- Eccles Anna N, student Weber Stake Academy, res Eden, U.
- Eccles Mrs Annie, domestic, 2475 Jefferson av.
- Eccles Bertha O, student High School, bds 2580 Jefferson av.
- ECCLES BUILDING, Washington av s w cor 24th.**
- Eccles Charles S, student, bds 2610 Monroe av.
- Eccles David, pres First National Bank, Eccles Lumber Co, Amalgamated Sugar Co, res 2580 Jefferson av.
- ECCLES DAVID C, Mgr Eccles Lumber Co, 154 24th, Bell Tel 128, Ind 128, Sec and Treas Utah & Oregon Lumber Co, bds 2580 Jefferson av, Bell Tel 204-X.**
- Eccles Jeanette (wid Samuel H), res 2610 Monroe av.
- Eccles Joseph M, student, bds 2580 Jefferson av.
- ECCLES LUMBER CO, David Eccles Pres, H H Spencer V-Pres, T D Dee Sec and Treas, D C Eccles Mgr, 154 24th, Bell Tel 128, Ind 128.**
- Eccles Pearl M, student, bds 2555 Jefferson av.
- Eccles Royal, student High School, bds 2580 Jefferson av.
- Eccles Sarah (wid Wm), res 2542 Monroe av.
- Eccles Stewart W, missionary, res 543 27th.
- Eccles Vida, student, bds 2580 Jefferson av.
- Eccles Wm, student, bds 2555 Jefferson av.
- Eccles Wm E, student High School, bds 2610 Monroe av.
- Eccles Wm H, lumber, res 2555 Jefferson av.
- Eckardt Fritz, bds 2624 Van Buren av.
- Eckardt Martha, student, bds 2624 Van Buren av.
- Eckardt Otto, lab, res 2624 Van Buren av.
- Eckardt Wm, bds 2624 Van Buren av.
- Ecklund, see also Eklund.
- Ecklund J Edward, student Sacred Heart Academy, bds rear 2130 Washington av.
- Ecklund Sophie (wid John), res rear 2130 Washington av.

Travel via "Rio Grande Lines."
 SEE PAGE 6.

B. H. Goddard, ACCIDENT AND PLATE GLASS INSURANCE. 412 ECCLES BLDG. TEL. 534-Z.

131 OGDEN CITY DIRECTORY.

- Eckstrom, see Extrom.
- Eddy Charles R, hackman, bds 127 31st.
- Eddy Frances N, tchr Utah State School for the D, D and B, bds Virginia Hotel.
- Eddy George E, baker, res 246 W 20th.
- Eddy Wm H, baker, res 241 Patterson av.
- Eddy Wm H, tmstr, res 127 31st.
- Edgley Stanley L, carp, res 158 22d.
- Edlind Carl J, plumber A W Meek, res 2041 Jackson av.
- Edling Karl G, carp, res n s 7th nr Madison av.
- Edlund David, student, bds 1919 Steele.
- Edlund John, carp, res 1919 Steele.
- Edsenga Ebel, trucker U P R R, bds 420 24th.
- Edsenga Mrs Eberta, res 420 24th.
- Edson Arthur E, clk, res 355 28th.
- Edson Charles H, lab, res 227 23d.
- Edson Charlotte (wid Charles G), res Wilson's la.
- Edson Ella A, bds Wilson's la.
- Edson Frederick G, trucker U P R R, bds Wilson's la.
- Edson Wm S, car sealer, bds Wilson's la.
- Edwalson Eric W, died Oct 6, '03, age 34.
- Edwards George M, farmer, res 836 Washington av.
- Edwards Henry W, lab, bds 2856 Wall av.
- Edwards John, lab, rms 225 25th.
- Edwards Maude A, matron Ogden General Hospital, bds 2856 Wall av.
- Edwards Robert L, bds 854 Washington av.
- Edwards Walter, lab, res 2856 Wall av.
- Egan, see also Eagon.
- Egan Agnes, bds 436 31st.
- Egan Agnes A, bds 3584 Utah av.
- Egan John H, farmer, res 3584 Utah av.
- EGGE Adolph, brkman U P R R, rms 2525 Lincoln av.
- Egginton Benjamin, bds St Paul House.
- EGGINTON MRS FANNY, Propr St Paul House, 429-431 25th, Ind Tel 881.**
- Egginton Irene, bds St Paul House.
- Egginton Lizzie, bds St Paul House.
- Eggleston Dacey C, bds 2660 Monroe av.
- Eggleston Emeline (wid Reuben B), res 2660 Monroe av.
- Eggleston Frank S, clk Watkins & Nicholas, bds 2660 Monroe av.
- Eggleston Harry E, plumber W J Dallimore, bds 2660 Monroe av.
- Eggleston John S, moved to Laramie, Wyo.
- Eggleston Joseph M, mgr United Labor Mercantile Co, 289 24th, bds 2660 Monroe av.
- Eggleston Mrs Lora E, bds 571 Cross.
- Eggleston Reuben B, guard, bds 2660 Monroe av.
- Eisenberg Charles B, clk S P Eisenberg, bds 558 W 24th.
- Eisenberg George W, driver S P Eisenberg, bds 558 W 24th.
- Eisenberg Lizzie K, bds 558 W 24th.

The Toggery.
 MEN'S FINE FURNISHINGS, SHOES, HATS AND CLOTHING.
 302 TWENTY-FIFTH ST.

OGDEN ELECTRICAL SUPPLY CO.
 2450 WASHINGTON AVENUE. TELEPHONE 266-Z.
 ELECTRIC LIGHT WIRING, ANNUNCIATORS, FIXTURES AND GENERAL REPAIRING.
 ALEX LEATHAM, Propr.

H. C. WARDLEIGH.

2376 WASHINGTON AVENUE.

**Pianos, Organs, Violins,
Guitars, Mandolins, Etc.**

132

R. L. POLK & CO'S

Eisenberg Susan P (wid John C), grocer, 558 W 24th, res same.
 Ekins J R, constable Slaterville, res same.
 Eklund, see also Ecklund.
 Eklund Carl A, tailor, 2465 Washington av, res 937 23d.
 Eklund Carl H, clk Wm Driver, bds 937 23d.
 Eklund Emil J, clk, bds 937 23d.
 Eklund John E, tailor C A Eklund, res 937 23d.
 Ekman Gunella (wid Frederick), res 2012 Adams av.
 Eldredge Claire, tchr Weber Stake Academy, bds 963 25th.
 Eldredge Elnathan, salesman, res 963 25th.
 Eldredge Eva J, student Weber Stake Academy, bds 963 25th.
 Eldredge Lona M, milliner, bds 963 25th.
 Eldredge Louise C, stenog, bds 963 25th.
 Eldredge Parley P, washer Ogden Steam Laundry, rms 536 22d.
 Eldredge Roscoe E R, bds 963 25th.
 Eldridge Henry W, lab, res 779 27th.
 Eldridge Lucy A, bds 779 27th.
 Eldridge Wm O, student, bds 779 27th.
ELECTRIC SUPPLY & FIXTURE CO THE, H K Scheiber
 Mgr, Everything Electrical, 2514 Washington av, Bell Tel 346-Y.
 Elliott Addie C (wid Edward D), bds 2530 Jefferson av.
ELITE CAFE, T C Foley Propr, Oysters, Fish, Game, Wines,
 Liquors and Cigars, 2415 Washington av, Bell Tel 72. (See right
 side lines.)

ELITE CAFE. OYSTERS, SHELL FISH, GAME
 AND IMPORTED DELICACIES.

WINES, LIQUORS AND CIGARS.
 CHOICEST BRANDS.

THOS. C. FOLEY, Propr. 2415 Washington Ave.

Elite Steam Dye & Cleaning Co, Mrs Anna Trapp propr, Thomas
 Trapp mgr, 2310 Washington av.
ELKS CLUB, J H Knauss Sec, 2416 Washington av, Bell Tel 228-K.
 Ellerby John C, musician, bds 486 30th.
 Ellett George C, chf eng Utah L & Ry Co, res e end of 12th.
 Elliott Amos, student Inter-Mtn Bus Coll.
 Elliott James M, phys, Harrisville, res same.
 Elliott J M, fireman Ogden P Brick & Tile Co, res Harrisville.
 Ellis Albert P, second hd gds, res 2018 Washington av.

W. N. PEIRCE, FIRE AND
 LIFE INSURANCE.
 407 24th St.

St. Mark's Hospital. BOTH PHONES 21
 2ND WEST AND 7TH NORTH STS., SALT LAKE CITY
 G. C. HUNTING, SUPERINTENDENT.

E. F. Bratz. Reliable Information
 to Investors and
 2486 WASHINGTON AVENUE. . . . Homeseekers. . . .
 OGDEN CITY DIRECTORY. 133

Ellis Amanda, bds N Ogden.
 Ellis Belle, domestic Utah State School for the D, D and B.
 Ellis Charles W, bds N Ogden.
 Ellis Cora M, bds N Ogden.
 Ellis Daniel W, County Recorder, Court House, res 776 24th.
 Ellis Dexter B, linotype opr The Standard, bds Wilson's la.
 Ellis Edmund, died May 7, '03, age 82.
 Ellis Edward, farmer, res View.
 Ellis Frederick W, farmer, res N Ogden.
 Ellis Harry, rms St Paul House.
 Ellis James F, farmer, res View.
 Ellis John F, carp, bds 2617 Wall av.
 Ellis John G, planing mill, rear 145 24th, res 2617 Wall av.
 Ellis Martha E, clk Cragun Bros, bds View.
 Ellis Mary A, died July 28, '03, age 80.
 Ellis Parley E, bds N Ogden.
 Ellis Sarah E, bds N Ogden.
 Ellis Willard D, bkpr John Scowcroft & Sons Co, bds 2617 Wall av.
 Ellis Wm M, carp, res N Ogden.
 Ellis Wm S, bds View.
 Ellison, see also Allison.
 Ellison Ephraim P, pres Davis & Weber Counties Canal Co, res Lay-
 ton, U.
 Ellison Joseph (col'd), porter G A Willz, res 2716 Pacific av.
 Ellsbury T, groundman Stromberg-Carlson Tel Mfg Co.
 Ellsworth Charles H, moved to Warren, U.
 Ellsworth Etta, student High School, bds 2331 Grant av.
 Ellsworth Laura, stenog John Scowcroft & Sons Co, bds 2331 Grant.
 Ellwanger S M, fireman S P Co, res 2443 Lincoln av.
 Elmer Heber W, farmer, res Marriott.
 Elmer John, farmer, res Slaterville.
 Elmer Levi J, farmer, res Marriott.
 Elmer Rose, dressmkr, 758 24th, bds same.
 Elmer Wm W, drayage, 3050 Porter av, res same.
 Elmquist Knute P, bds 2305 Jefferson av.
ELMQUIST REV OSCAR A, Pastor Swedish Evangelical Lutheran
 Church, res 2305 Jefferson av, Bell Tel 367-X.
 Elson Hortensius, tmstr, res 7 N Washington av.
 Elwood Stephen H, stockman, res 1157 23d.
 Emanueleaus John, driver Lambert Paper Co, bds 456 22d.
 Emanueleaus Mrs Rose, dressmkr, bds 456 22d.
 Embling Arva J, bds 2342 E av.
 Embling Mrs Caroline J, res 2342 E av.
 Embling Francis A, bds 2342 E av.
 Emerson Alvin C, clk U P R R, res 2325 Madison av.
 Emerson Harriet S (wid Philip H), res 2325 Madison av.
 Emerson Henry G, foreman, bds 2906 Washington av.
 Emerson Henry P, boilermkr, res 2906 Washington av.
 Emerson Ralph M, student High School, bds 2325 Madison av.
 Emerson School, s s 23d bet Quincy and Monroe avs.
 Emerson Wm, washer Becker B & M Co, bds 2906 Washington av.

Denver & Rio Grande Railroad
 SEE PAGE 6.

R. FORRESTER, MINING ENGINEER AND GEOLOGIST.
 204 EQUITABLE BLDG., DENVER. P. O. BOX 1332.
 425-427 DOOLY BLDG., SALT LAKE CITY, P. O. BOX 1254.
 MAKES REPORTS ON MINES.

L. H. Becraft. GENERAL REPAIR SHOP.

TELEPHONE 252-K. COR. GRANT AVE. AND 24TH ST.

134

R. L. POLK & CO'S



**THAT DOLLAR TELEPHONE
CALLS THE FIRE DEPARTMENT.**



Emery Charles A, moved to Tonopah, Nev.
 Emery O E, mach hd S P Co.
 Emley Elbert M, painter N S Wilson, bds 638 24th.
 Emley Genevieve C, bds 638 24th.
 Emley Leon W, bkpr, res 638 24th.
 Emley Walter G, clk Commercial National Bank, bds 638 24th.
 Emmertson Kate, student Sacred Heart Academy, bds 2447 Washington av.
 Emmett Block, 330 24th.
EMMETT BROS (J Henry and Walter R), Proprs Ogden Bottling Works, 2668 Lincoln av, Bell Tel 34-Z, Ind 427.
 Emmett J Henry (Emmett Bros), res 2650 Lincoln av.
 Emmett Robert W, blksmith, 2247 Washington av, res 2656 Lincoln av.
 Emmett Thomas F, carp, res 205 27th.
 Emmett T Earl, clk F M Nye, bds 2656 Lincoln av.
 Emmett Walter F, bds 205 27th.
 Emmett Walter R (Emmett Bros), res 3136 Washington av.
 Empey Alfred, grocer, 142 25th, res 433 30th.
 Empey Alfred S, res 3153 Adams av.
 Empey Anna, emp Shupe-Williams Candy Co, bds 2138 Lincoln av.
 Empey Charles B S, clk Wm Driver, res 2727 Madison av.
 Empey Daisy, student, bds 433 30th.
 Empey Isabel C (wid James), res 2138 Lincoln av.
 Empey James S, helper S P Co, bds 2138 Lincoln av.
 Empey Jane, emp Shupe-Williams Candy Co.
 Empey Lizzie, clk Wheelwright Bros, bds 433 30th.
 Empey Margaret J, student, bds 2138 Lincoln av.
 Empey Mary L, bds 2138 Lincoln av.
 Empey Sarah, bds 205 Tracy av.
 Empey Thomas, bds 460 Washington av.
 Empey Wm, eng Becker B & M Co, res 1917 Park av, Riverside Park.
 Engebretsen, see Ingebretsen.
 Engelke Charle E, car repr S P Co, res 2772 Park av.
 Engelke Frank C, lab, res 2031 Washington av.
 Engelke Frederick, died Oct 28, '03, age 67.
 Engelke Mary, emp Palace Bakery, bds 414 18th.
 Engle Erich, res N Ogden.
 Englehart Oren B, clk S H Sharman, bds Healy House.
 English Louise, stenog C A Smurthwaite Produce Co, bds 2351 Jefferson av.
 Ensign Datus H, farmer, res 349 33d.
 Ensign Edgar A, mach Browning Bros Co, res 2684 Lincoln av.
 Ensign Eliza J (wid Datus H), res 362 28th.
 Ensign Ella B, clk W H Wright & Sons Co, bds New Broom Hotel.
 Ensign George C, clk, bds 349 33d.
 Ensign Horace S, student Weber Stake Academy, bds 349 33d.
ENSIGN LUMAN D (Ensign & Epperson), res The New Broom Hotel, Bell Tel 203-Y, Ind 332.
 Ensign Mary E, student Weber Stake Academy, bds 349 33d.
ENSIGN & EPPERSON (Luman D Ensign, Jacob H Epperson), Proprs The New Broom Hotel, 376 25th, Bell Tel 203-Y, Ind 332.

Denver & Rio Grande Railroad.
BEST LINE EAST. SEE PAGE 6.

BOSTON MEAT MARKET

Wholesale
and
Retail
Butchers.

2458 WASHINGTON AVE.

OGDEN CITY DIRECTORY.

135

Epperson Henry, student High School, bds The New Broom Hotel.
EPPERSON JACOB H (Ensign & Epperson), Dentist, 2439 Washington av, Bell Tel 312-Y, Ind 439, res The New Broom Hotel, Bell Tel 203-Y, Ind 332.
 Epperson Silas W, draughtsman S P Co, bds The New Broom Hotel.
 Erb Eva C, clk County Clerk, bds 2602 Adams av.
 Erb Sarah A (wid George S), res 2602 Adams av.
 Erickson Andrew G, mason, res 237 W 2d.
 Erickson Annie (wid Hans G), res 777 2nd.
 Erickson Carl, clk W H Wright & Sons Co, res 2220 Moffit av.
 Erickson Christina (wid Andrew), bds 555 27th.
 Erickson Esther, student Weber Stake Academy, res Wilson Ward.
 Erickson Henry, student High School, bds Marriott.
 Erickson James, blksmith Anderson & Larson, res 555 27th.
 Erickson John E, carp Isakson & Kihlstrom, res Harrisville.
 Erickson Martin, wheelwright, res 328 7th.
 Erickson Nels C, emp Studebaker Bros Co, res Marriott.
 Erickson Sadie, student, bds Marriott.
 Erickson Victor, bartndr Gustaf Lindstrom, bds 2312 Grant av.
 Erickson Wm O, student Weber Stake Academy, bds Marriott.
 Ernst Clarence M, bartndr Weber Club, res 216 24th.
 Ernstrom Henry L, bds 1727 Gibson av.
 Ernstrom Peter, horseshoer, 417 23d, res 1727 Gibson av.
 Esaac S M, fireman S P Co, res 238 25th.
 Estabrook Hattie A, died Aug 24, '03, age 34.
 Etherington Charlotte (wid John), res 240 26th.
EUROPEAN HOTEL, D A Smyth Propr, 242 25th, Bell Tel 16-Z, Ind 180.
 Evans Annie, domestic, 472 27th.
 Evans David, tailor T W Jones, res 2960 Adams av.
 Evans David, trucker D & R G R R, res 465 31st.
 Evans David T, horse trainer, rms Ogden Driving Park.
 Evans David W, bkpr B H Goddard, res 2248 Lincoln av.
 Evans Edward A, moved to Salt Lake City.
 Evans Eliza, bds 2960 Adams av.
 Evans Elizabeth J, bds 684 22d.
 Evans Hamlet, piper S P Co, bds 2127 Reeve av.
 Evans Henry L, student, bds 3175 Porter av.
 Evans Hyrum, clk, bds 2960 Adams av.
 Evans Isaac B, student, bds 3175 Porter av.
 Evans John, broommkr Ogden Broom Factory, res 684 22d.
 Evans John, salesman, res 3056 Adams av.
 Evans John G, broommkr, bds 684 22d.
 Evans Joseph E, clk County Clerk, bds 3175 Porter av.
 Evans Maria, bds 2656 Lincoln av.
 Evans Mrs Marie, res 163 25th.
 Evans Mary E, emp Utah Knitting Wks, bds 3175 Porter av.
 Evans Mrs Mary R, emp W W Browning & Co, bds 263 28th.
 Evans Phoebe J (wid Zachariah), res 684 22d.

ELITE CAFE BAR.
2415 Washington Ave.
 Full and Complete Line of
 First-Class Wines,
 & Liquors and Cigars.

H. C. Hansen & Son. BICYCLE HOSPITAL.
 2528 WASHINGTON AVE.
BICYCLES RENTED AND REPAIRED.

Commercial Electric Co. HOUSE WIRING. DEALERS IN FIXTURES, SHADES AND ALL ELECTRICAL SUPPLIES. "Those Lite Men." STANLEY S. STEVENS, MANAGER. 2279 WASHINGTON AVE. BELL PHONE 514-X. IND PHONE 362.

Allen Transfer Co.

OFFICE 412 25TH ST. TEL. 22. ALBERN ALLEN, PROPR

136

R. L. POLK & CO'S

Evans Reuben T, bds 3175 Porter av.
 Evans Samuel, clk T B Evans & Co, bds 468 23d.
 Evans Mrs Sarah T, tchr Weber Stake Academy, res 558 24th.
 Evans Thomas, tmstr Continental Oil Co, res 3258 Ogden av.
 Evans Thomas B, sec and treas T B Evans & Co, res 3175 Porter av.
 Evans Thomas H, cutter F L Keller, res 530 22d.
EVANS T B & CO, D F Steele Pres, T B Evans Sec and Treas,
 Groceries and Produce Dealers, 2364 Washington av, Bell Tel
 171-Z, Ind 214.
 Evans Wm (col'd), cook, res 126 W 28th.
 Evans Wiseman, clk J S Carver & Sons, bds 2960 Adams av.
 Evans Zeddie, student High School, bds 3175 Porter av.
 Evens Charles L, foreman Corey Bros Construction Co, res Wash-
 ington av n e cor 22d.
 Everard John, clk, bds 2758 Volker av.
 Everard Louis, painter, res 2758 Volker av.
 Everett John F (Everett & Nies), res 205 22d.
 Everett Wm A, helper S P Co, res 2158 Wall av.
 Everett & Nies (J F Everett, Charles Nies), churns, 411 24th.
 Ewald George W, cond S P Co, res 250 26th.
 Ewamura Susum, clk Ciusu-Kato, bds 155 24th.
 Ewing Edward A, journalist, rms 427 24th.
 Ewing Frank C, fireman S P Co, res 578 24th.
 Extrom Frederick, lab, bds Monroe av cor 34th.
 Eyers, see Eayrs.

F

Facenelli Joseph, saloon, 169 25th, res 10th n w cor Grant av.
 Faddis Zoe, rms 2454 Adams av.
 Fagan Frank K, eng S P Co, bds 229 21st.
 Fagan Thomas, res 229 21st.
 Fagan Thomas J, lab, res 577 26th.
 Fahey Patrick A, foreman, res 5 Warren's Row.
 Fahey Wm J, mach S P Co, rms Cottage Hotel.
 Fails Adrian D, driver, bds 473 4th.
 Fails Henry H, res 473 4th.
 Fails Herman P, clk Langlois Grocery Co, bds 473 4th.
 Fair John H, car repr S P Co, res 143 23d.

KELLY & HERRICK, FIRE INSURANCE,
 REAL ESTATE, LOANS AND OIL
 STOCKS.
 2500 WASHINGTON AVE BELL TEL. 71-Y. IND. TEL. 71.

M. L. JONES COAL & ICE CO.

WHOLESALE AND RETAIL COAL
 DEALERS IN ALL KINDS OF AND PURE OGDEN RIVER ICE.
 YARDS. 122 24TH ST. BELL TEL. 140-Z IND. TEL. 140.

OGDEN CITY DIRECTORY.

137

FALSTAFF CAFE THE, Leedom & Pattison Proprs, Oysters, Fish,
 Game, Wines, Liquors and Cigars, 2425 Washington av, Bell Tel
 228-X, Ind 94. (See left top lines.)

The Falstaff Cafe

2425 Washington Avenue.

A PLACE TO EAT. —o— A PLACE TO DRINK.

**C. M. LEEDOM
 HARRY PATTISON**
 OGDEN, UTAH.

Farber Adam J, barber, 375 24th, rms 2419 Grant av.
 Faris, see also Ferris.
 Faris Philip A, clk W H Wright & Sons Co, res 560 24th.
 Farley Asa C, moved to Morgan, U.
 Farley Beatrice A, tchr Lewis School, bds 856 26th.
 Farley Charles E (Farley & McGregor), res Harrisville.
 Farley Clarence D, fireman, res 2072 Washington av.
 Farley David K, bartndr Farley & Co, res 1955 Steele.
 Farley Elfrida G (wid Julius A), res 1015 Farley's la.
 Farley Mrs Emily P, bds 549 Cross.
 Farley Estella, nurse, 1015 Farley's la, bds same.
 Farley Isaac R, janitor Mound Fort School, res 1210 Henninger av.
 Farley Israel, lab, bds 2167 Jefferson av.
 Farley Jesse, lab, res 1743 Riverside av.
 Farley Jesse W, electr Ogden Electric & Cornice Wks, bds 1955 Steele.
 Farley Joseph, lab D & R G Gas Wks, bds rear 528 24th.
 Farley Lafayette, barber A J Farber, res 856 26th.
 Farley Lafayette B, student, bds 147 Shortens av.
 Farley Le Roy, clk E A Olsen, res 856 22d.
 Farley Lydia (wid Winthrop), res 2167 Jefferson av.
 Farley May E, student High School, bds 1015 Farley's la.
 Farley Simeon A (Farley & Co), res 1224 Henninger av.
 Farley Vivian E, clk Fronk & Burgi, bds 1955 Steele.
 Farley & Co (Simeon A Farley), saloon, 1839 Washington av and 347
 24th.
 Farley & McGregor (C E Farley, G L McGregor), dairy, Harrisville.
 Farmer Della, bds 2348 Lincoln av.
 Farmer Elizabeth F, clk, bds 2348 Lincoln av.

**GOING EAST OR SOUTH ?
 SEE PAGE 6.**

Remodeling, Repair-
 ing and Redyeing
 of All ? ? ? ?
FURS AT GLOST'S,
 270 S. Main St.,
 SALT LAKE CITY.

HEALY CAFE.

J. JENSEN, PROPR.
108 TWENTY-FIFTH STREET.

**EVERYTHING FIRST CLASS.
SPECIAL DINING ROOM FOR LADIES.**

John J. Schwartz. HOME BAKERY
AND
GROCERY.

2234 JEFFERSON AVE.

138

R. L. POLK & CO'S

Farmer John H, clk R M S, Healy House.
Farmer John J, helper S P Co, bds 2348 Lincoln av.
Farmer Kate (wid Peter J), res 2348 Lincoln av.
Farmer Olive, bds 2348 Lincoln av.
Farmer Rose, student Sacred Heart Academy, bds 2348 Lincoln av.
Farmer Thomas B, mach S P Co, res 135 23d.
Farnlund Daniel, grover, 2300 Grant av, res e s Lincoln av 1 n of 22d.
Farnsworth James W, cashr D & R G R R, res 294 21st.
FARNSWORTH ROLLA S, Lawyer, 314-315 Eccles Bldg, Bell Tel
307-Z, Ind 284, res 650 24th, Bell Tel 249-X.
Farr Aaron F, died Nov 8, '03, age 85.
Farr Asahel, v-pres Citizens Ice Co, res 1126 Farr's al.
Farr Cecil E, student, bds 2106 Washington av.
Farr Charles L, clk S S Smith, bds 3187 Adams av.
Farr Chloe B, bds 1940 Steele.
Farr Clara K, bds 2106 Washington av.
Farr Clement J, driver, bds 501 Canyon rd.
Farr Cora I, bds 2982 Washington av.
Farr Cora J, bds 2030 Washington av.
Farr Dana F, died May 18, '04.
Farr David, treas and mgr Citizens Ice Co, basement Reed Hotel
Bldg, res 900 Canyon rd.
Farr Edith, stenog First National Bank, bds 700 Canyon rd.
Farr Elenor A, student, bds 3187 Adams av.
Farr Elijah, lawyer, 31 First Natl Bank Bldg, res 2072 Washington av.
Farr Enoch, fruit grower, res 987 12th.
Farr Enoch Jr, painter, res 514 17th.
Farr Eva, student, bds 2030 Washington av.
Farr Ezra, patrolman Police Dept, res 2106 Washington av.
Farr Florence, emp Shupe-Williams Candy Co, bds 514 17th.
Farr Frank, porter Hammer & Frye, res 415 Canyon rd.
Farr George, clk T H Carr, bds 503 17th.
Farr Hazel A, bds 2982 Washington av.
Farr Hazel E, bds 2239 Monroe av.
Farr Helen O, student, bds 3187 Adams av.
Farr Hyrum A, bds 2982 Washington av.
Farr Inez, bds 2106 Washington av.
Farr Isaac F, res 1940 Steele.
Farr Jennie L, student High School, bds 1126 E 12th.
FARR JOHN, Propr John Farr Coal & Ice Co and Mgr Castle Gate
Coal Co, 2069 Washington av, res 501 Canyon rd, Bell Tel 270-Y.
FARR JOHN COAL & ICE CO, John Farr Propr, 2069 Washington
av, Bell Tel 27, Ind 27.
Farr Joseph, lab, res 2982 Washington av.
Farr Joseph A, lab, bds 2982 Washington av.
Farr Josephine, student, bds 2038 Farr's av.
Farr Lafayette, constable W Weber, res same.
Farr Lamar F, clk Tribe & Jones, bds 700 Canyon rd.
Farr Leartus, bds 900 Canyon rd.

CONSOLIDATED WAGON & MACHINE CO.
LEADING IMPLEMENT DEALERS
UTAH AND IDAHO.

23RD AND WASHINGTON.

B P. CRITCHLOW, MGR.

B. H. Goddard, LIFE
INSURANCE.
Telephone 534-Z.
412 ECCLES BUILDING.

OGDEN CITY DIRECTORY.

139

Farr Leland, appr Brantley Paper Co, bds 2982 Washington av.
Farr Leon, bartndr Pearl Saloon, 122 25th.
Farr Leslie, student, bds 503 17th.
Farr Lettie E, clk Last & Thomas, bds 2038 Farr's av.
Farr Lionel B, student Weber Stake Academy, bds 561 Canyon rd.
Farr Lorenzo, bds 2072 Washington av.
Farr Lorin, res 2106 Washington av.
Farr Lucille, student High School, bds 2030 Washington av.
Farr Lucretia B (wid Aaron F), res 1972 Washington av.
Farr L Adrian, appr S P Co, bds 3187 Adams av.
Farr Marcus, foreman Taylor Coal Co, res 561 Canyon rd.
Farr Marcus B, clk Tribe & Jones, bds 561 Canyon rd.
Farr Mrs Mary E, res 503 17th.
Farr Mrs Matilda H, res 2038 Farr's av.
Farr M Grace, student Weber Stake Academy, bds 501 Canyon rd.
Farr Nicoline (wid Lorin), res 2072 Washington av.
Farr Norman, printer, bds 1940 Steele.
Farr Olive, bds 700 Canyon rd.
Farr Mrs Olive A, bds 900 Canyon rd.
Farr Raymond V, student High School, bds 700 Canyon rd.
Farr Selma, clk Utah State Journal, bds 2106 Washington av.
Farr Thomas (W Farr & Co), res 2030 Washington av.
Farr Thomas B, clk County Clerk, res 987 12th.
Farr Thomas F, bds 2030 Washington av.
Farr T Carl, student High School, bds 483 Canyon rd.
Farr Valasco, fruitgrower, res 700 Canyon rd.
Farr Walter N, clk Simmons Hdw Co, bds 2368 Monroe av.
Farr Walter T, appr Ogden Electr & Cornice Wks, bds 1940 Steele.
Farr West School, Farr West.
Farr Winslow (W Farr & Co), res 483 Canyon rd.
Farr W Leroy, student, bds 483 Canyon rd.
Farr W & Co (Winslow and Thomas Farr), feed, 2308 Washington av.
Farr Zelma, stenog, bds 2106 Washington av.
FARRELL FRANK M, Propr Ogden Steel & Iron Wks, rear 2265
Lincoln av, Bell 553-X, Ind 724, res 2265 same, Bell Tel 724-Z.
(See right side lines.)

F. M. FARRELL,

PROPRIETOR

OGDEN STEEL AND IRON WORKS,

AND GEN MGR.

UTAH IRON AND MINING CO.

Residence, 2265 Lincoln Ave. Phone 553 X. OGDEN, UTAH.

J. P. O'Neill STREET
PAVING,
SEWERS
AND WALKS. **Contractor**

423 TWENTY-FIFTH ST.

2450 WASHINGTON AVENUE. TELEPHONE 266-Z.
OGDEN ELECTRICAL SUPPLY CO. ELECTRIC LIGHT WIRING, ANNUNCIATORS,
FIXTURES AND GENERAL REPAIRING.
ALEX LEATHAM, Propr.

H. C. WARDLEIGH.
 2376 WASHINGTON AVENUE.
EVERYTHING KNOWN IN THE
MUSICAL LINE.

W. J. Dallimore, LICENSED PLUMBER
 2352 WASHINGTON AVE. TEL. 513-X **AND GAS FITTER.**

140 R. L. POLK & CO'S

- Farrell Idella (wid Rowan), res 751 24th.
- Farrell John G, clk R M S, Healy House.
- Farrell Samantha J (wid Wm), bds rear 2337 Adams av.
- Farrow Edith M, bds 2327 Endion av.
- Farrow George, farmer, res Burch Creek.
- Farrow George Jr, bds Burch Creek.
- Farrow Gertrude, bds Burch Creek.
- Fassett Charles E, clk R M S, Healy House.
- Faulkner Cassius E, clk Boston Meat Market, bds 2900 Grant av.
- Faulkner George, tmstr, res 134 Tracy av.
- Faulkner James, farmer, res 2125 Wall av.
- Faulkner James H, tmstr, res 1963 Park av, Riverside Park.
- Faulkner John T, lab, bds 411 W 17th.
- Faulkner John T, tmstr, res 2046 Quincy av.
- Faulkner Nora B, bds 411 W 17th.
- Faulkner Porter L, driver J M Russell, bds 2125 Wall av.
- Faulkner Riscumb, brklyr, res 315 Bernard.
- Faulkner Warren G, painter, 2900 Grant av, res same.
- Faust Creamery & Supply Co, T P Terry mgr, 376 23d.
- Faust N H, repr S P Co.
- Fay Michael, foreman, bds Central Hotel.
- Feeny Thomas S (Feeny & Richardson), bds 2560 Orchard.
- Feeny & Richardson (Thomas S Feeny, Charles H Richardson),
 proprs Oxford Saloon and Cafe, basement Eccles Bldg.
- Feling Martinus, lab, res rear 2766 Jefferson av.
- Felker Wm J, patrolman Police Dept, res 2559 Lincoln av.
- Fell Alpheus G (Nelson & Fell), res 649 23d.
- Fell Goldie, student, bds 649 23d.
- FELSHAW ELTON M.** Dentist, 347 24th, res 583 31st.
- Felt Frank, cond Ogden R T Co.
- Fenstermaker John L, well driver, res 1939 Steele.
- Fenstermaker Samuel M, tmstr, res 1947 Van Buren av.
- Ferguson Charles E, lab, bds N Ogden.
- Ferguson John W, lab, res N Ogden.
- Ferguson J Henry, lab Frank Moore, bds N Ogden.
- Ferguson Mrs Annie, res rear 2451 Quincy av.
- Ferguson Charles E, res 1085 22d.
- Ferguson Charles E Jr, elev opr, bds 1085 22d.
- Ferguson C Emma, attendant, bds rear 2451 Quincy av.
- Ferguson Edwin F, warehouseman F J Kiesel & Co, bds 1085 22d.
- Ferguson George C, driver Edgar Jones Co, bds rear 2451 Quincy av.
- Ferguson George S, fruiterer, res View.
- Ferguson Henry L (col'd), waiter, rms 2624 Wall av.
- Ferguson John, billiards, rms 2506 Lincoln av.
- Ferguson John S, student, bds rear 2451 Quincy av.
- Ferguson Stephen, emp Porter Bros, bds Harrison av nr 37th.
- Ferguson Thomas B, driver, bds rear 2451 Quincy av.
- Ferguson Wm, electrician Electric Supply & Fixture Co.
- Ferngren Mathias, shoemkr, res Monroe av nr 3d.

Porter CUT FLOWERS AND BEDDING PLANTS. **Florist.**
 FLORAL DESIGNS A SPECIALTY.
 20TH AND JEFFERSON AVE. TEL. 260-Z.

LEADER MILLINERY CHEAPEST. BEST IN THE CITY.
 2351 WASHINGTON AVE. STYLES THE BEST.
 MRS. S. E. LYON, Propr.

OGDEN CITY DIRECTORY. 141

- FERNLUND ABRAHAM**, Physician and Surgeon, 340 25th, res same, Bell Tel 515-K, Ind 515.
- Ferrin Adna, farmer, res N Ogden.
- Ferrin Albert, gardener Utah State School for the D, D and B.
- Ferrin Anna (wid Samuel), res N Ogden.
- Ferrin James M, res View.
- Ferrin Josiah M, died June 19, '04, age 70.
- Ferrin Martha A (wid Josiah M), res 885 26th.
- Ferrin Mrs Mary, furn rooms, 330 24th.
- Ferrin Orlin M, student, rms 330 24th.
- Ferrin Rosella M, student Weber Stake Academy, bds 885 26th.
- Ferris, see also Faris.
- Ferris Rev Clara L, bds 573 26th.
- Ferris Patrick T, died Oct 12, '03, age 56.
- Ferris Mrs P T, mgr The Virginia, 471 24th.
- Fewster Charles F, grocer, 2632 Wall av, res same.
- Fick Lawrence L, eng, res 2221 Grant av.
- Fidler Abraham, stockman, res 547 4th.
- Field Harry, trucker Ogden P Brick & Tile Co, res Farr West.
- Field Harvey, farmer, bds Slaterville.
- Field Ida A, bds n s W 2d 4 w of S P tracks.
- Field James, farmer, res n s W 2d 4 w of S P tracks.
- Field James F, farmer, bds n s W 2d 4 w of S P tracks.
- Field Jedediah, farmer, bds Slaterville.
- Field John R, solicitor, bds Hotel Lincoln.
- Field Joseph H, farmer, res Slaterville.
- Field Levi, farmer, res Slaterville.
- Field Riley O, trucker Ogden P Brick & Tile Co, bds n s W 2d 4 w of S P tracks.
- Field Robert, asst ydmaster, res 2718 Grant av.
- Field Wm, farmer, res Slaterville.
- Field Wm C, farmer, bds n s W 2d 4 w of S P tracks.
- Field Winslow, lab Ogden P Brick & Tile Co, res Harrisville.
- Field Zeffie Z, bds n s W 2d 4 w of S P tracks.
- Fields James, brklyr, res 1957 Grant av.
- Fields John, lab, res N Ogden.
- Fields W Jefferson, lab, res View.
- Fife Alexander L, res 2113 Grant av.
- Fife Benjamin F, farmer, res Riverdale.
- Fife Cynthia A (wid Wm), nurse, 3239 Washington av, res same.
- Fife Elizabeth S (wid Wm W), res 2122 Adams av.
- Fife George J, brkman, bds 300 21st.
- Fife Isaac, emp A L Brewer, bds 2122 Adams av.
- Fife James F, lab, res Riverdale.
- Fife John, farmer, res Riverdale.
- Fife John F, res 300 21st.
- Fife John J, died May 26, '03, age 23.
- Fife Joseph, farmer, res Riverdale.
- Fife Joseph Jr, farmer, res Riverdale.
- Fife Leland T, bds 2122 Adams av.

L. J. BUCHER. Mantels, Grates and Tiling.
 Cement Walks and Cellars.
 26TH AND GRANT AVE.

Ogden Steel & Iron Works.
 REAR 2265 LINCOLN AVE.
 WE MANUFACTURE
HOT WATER HEATERS.

Falstaff Cafe,

2425 Washington Ave.

SERVICE
AND
CUISINE
UNEXCELLED.



142

R. L. POLK & CO'S

Fife Sanford, farmer and constable, res Riverdale.
 Fife Wm, farmer, bds Riverdale.
 Fife Wm K, brkman, res Wilson's la.
 Fife Wm L, student Inter Mtn Bus Coll.
 Fife Wm S, feed, 2266 Washington av, res 2122 Adams av.
 Fifth Ward Educational Institute, 2564 Madison av.
 Fifth Ward Meeting House (L D S), Madison av ne cor 26th.
 Filbert Earl F, cigarmkr Max Davidson, rms 330 24th.
 Finch Ruby, student High School, bds 3124 Euclid av.
 Findley Mrs Mary E, rms Bennett Blk.
 Finkey Edward, blksmith Utah Construction Co, bds n s 30th 2 w of Park av.
FIRE ASSOCIATION (of Philadelphia), B H Goddard Agt, 412 Eccles Bldg.
 Fire Department. See pages 34-35.
FIRST BAPTIST CHURCH, 2359 Grant av.
 First Church of Christ Scientist, 200 24th.
 First Congregational Church, e s Adams av nr 25th.
FIRST M E CHURCH, n s 24th bet Washington and Adams avs.
 First National Bank, David Eccles Pres, Thomas D Dee v pres, John Pingree cashr, James F Burton asst cashr, 2384 Washington.
 First National Bank Bldg, Washington av ne cor 24th.
 First Presbyterian Church, Adams av se cor 24th.
 First Ward Meeting House, 340 31st.
 Firth Margaret, domestic, 585 28th.
 Fisher Charles E, grocer, 620 24th, res same.
 Fisher Cora, bds Farr West.
 Fisher Elizabeth (wid Robert), res Farr West.
 Fisher George, farmer, bds Farr West.
 Fisher Harvey E, moved to Blackfoot, Ida.
 Fisher Henry, clk O S L R R, res 1762 Pacific av.
 Fisher Henry, farmer, res Farr West.
 Fisher Lily, student High School, bds 1762 Pacific av.
 Fisher Lizzie, bds Farr West.
 Fisher Lorenzo, farmer, res Farr West.
 Fisher Robert C, foreman Stromberg-Carlson Tel Mfg Co, res 346 Dan.
 Fisher Roy, bds Farr West.
 Fisher Warren, bds Farr West.
 Fisher Wm, carp, bds Reed Hotel.
 Fisher Wm, farmer, bds Farr West.
 Fitcher Sarah, domestic Ogden General Hospital.
 Fitzen Joseph, lab, res 6 White's ter.
 Fitzgerald Anthony R, student Inter Mtn Bus Coll, bds 2536 Adams.
 Fitzgerald C P, eng U P R R, rms Union Pacific Hotel.
 Fitzgerald Ella C, prin Emerson School, rms 2416 Madison av.
 Fitzgerald Gerald J, student Inter Mtn Bus Coll, bds 2536 Adams av.
 Fitzgerald John, boiler mkr S P Co, res 472 21st.
 Fitzgerald John A, fireman S P Co, rms 2930 Lincoln av.



"The NUMBER OF PEOPLE to whom You can Talk

MUST regulate the PRICE YOU PAY."

"Rio Grande Lines." BEST EQUIPMENT.
SUPERB SCENERY.
PULLMAN SLEEPERS.

SEE PAGE 6.

DINING CARS.

The Imperial Restaurant.

CHIN & WONG, Proprs.
350 TWENTY-FIFTH STREET.

Best Service.
Moderate Prices
Private Rooms
for Ladies.

OGDEN CITY DIRECTORY.

143

Fitzgerald Katherine, bds 2536 Adams av.
 Fitzgerald M Kate, bds 2363 Jefferson av.
 Fitzgerald Patrick, cond D & R G R R, res 2733 Grant av.
 Fitzgerald Thomas E, trav agt, res 2363 Jefferson av.
 Fitzgerald Thomas E Jr, trav agt, bds 2363 Jefferson av.
 Fitzgerald Thomas J, cond, res 2733 Grant av.
 Fitzgerald Thomas S, res eng S P Co, res 2536 Adams av.
 Fitzpatrick Daniel, moved to Suisun City, Cal.
 Five Points Meeting House, 31 Harrisville av.
 Five Points School, 3d nw cor Adams av.
 Flaherty James P, lab, res 2035 Washington av.
 Flanagan Ada I, stenog W H Wright & Sons Co, bds 444 27th.
 Flanagan Fred, fireman O S L R R, rms 441 27th.
 Flanagan Ida M (wid Edmund D), res 444 27th.
 Fleeman Robert, emp Kolitz Kandy Kompany, bds 2455 Grant av.
 Fleischner Philip, lab Keller Bros, bds Lincoln av nw cor 9th.
 Flem John G, carp S P Co, res 2663 Lafayette av.
 Fleshner Thomas W, chf clk U P R R, res 2333 Adams av.
 Fletcher Emma (wid Alvin), bds 2128 Jefferson av.
 Fletcher Mrs Lottie, bds 12 Wilson's la.
 Fletcher Mrs Nellie, stenog C W & M Co, res 2346 Quincy av.
 Fletcher Samuel, moved to Logan, U.
 Flewelling Charles M, carp, res 436 31st.
 Flewelling Maude E, bds 321 27th.
 Flewelling Wm S, carp C J Humphris, res 325 27th.
 Flinders Alma T, baggageman Ogden Union Ry & Depot Co, res 207 33d.
 Flinders Isaac F, trav agt C W & M Co, res 337 35th.
 Flinders Netta, clk N Y Racket Store, bds 337 35th.
 Flint Ellis, brk mkr, res 616 Sullivan.
 Flint Richard, res 2731 Jefferson av.
 Flitton George, lab S P Co, res 326 21st.
 Flitton Myrtle H, bds 326 21st.
 Flock Wm, brkman S P Co, bds 2683 Lincoln av.
 Floren Jacob A, eng S P Co, res 142 27th.
 Florence Crittenton Home, Mrs Anna A Adams matron, Butler's la.
 Flowers Alice, tchr Grant School, bds 680 27th.
 Flowers Claudius J, clk U P R R, res 680 27th.
 Flowers Edith R, student, bds 680 27th.
 Flowers Morris, clk F M Nye, bds 680 27th.
 Flygare Christian, clk Z C M I, res 2421 Jefferson av.
 Flygare John L, clk Z C M I, bds 838 24th.
 Flygare Joseph, asst mgr, res 2519 Orchard av.
 Flygare Juliette, bds 838 24th.
 Flygare Karl F, student Weber Stake Academy, bds 2421 Jefferson av.
 Flygare Mrs Mary J, res 838 24th.
 Flygare Nils C, mgr Ogden Rapid Transit Co, 2382 Washington av, res 2429 Jefferson av.
 Flygare Nils C, appr Utah State Journal, bds 2421 Jefferson av.

OGDEN KNITTING COMPANY.

2369 WASHINGTON AVE.

MFRS. OF

HIGH GRADE UNDERWEAR.

B. G. Knoth. BRING YOUR PRESCRIPTIONS. Pharmacist. 2441 WASHINGTON AVE. NEXT TO THE BIG CLOCK.

OGDEN LIVERY, TRANSFER AND BOARDING STABLES.

239 TWENTY-FIFTH STREET.

FIRST CLASS SERVICE.

REASONABLE RATES.

Allen Transfer Co.

OFFICE 412 25TH ST. TEL. 22. ALBERN ALLEN, PROPR

144 R. L. POLK & CO'S

Flygare Nils C, electrician Ogden R T Co, bds 838 24th.
 Flygare Oscar F, bds 2429 Jefferson av.
 Flynn J W, car repr S P Co, bds 2236 Lincoln av.
 Fogarty Daniel, helper S P Co, rms 126 W 22d.
 Fogarty John N, bds Reed Hotel.
FOLEY GEORGE C, Mgr Elite Cafe, 2415 Washington av, bds 2332
 Jefferson av, Bell Tel 367-K.
FOLEY THOMAS C, Propr Elite Cafe, 2415 Washington av, Bell
 Tel 72, res 2332 Jefferson av, Bell Tel 367-K. (See right side lines.)
 Folger, see Foulger.
 Folker Alfred B, foreman, res 1358 Washington av.
 Folker Alice A, bds 1358 Washington av.
 Folker De Witt, eng Utah L & Ry Co, bds 1358 Washington av.
 Folker Jedediah M, lab, bds 1358 Washington av.
 Folker John W, tmstr Stromberg-Carlson Tel Mfg Co, bds 1358 Wash-
 ington av.
 Folker Myrtillo, nurseryman D M Moore, bds 1358 Washington av.
 Folkerson Arthur, clk, rms 2661 Adams av.
 Folkman Ada L, bds 2312 Grant av.
 Folkman Christopher O, bartndr Bott & McCarty, res 560 21st.
 Folkman G D, justice of peace, Plain City, res same.
 Folkman Heber N, barber T E Wiggins, bds 560 21st.
 Folkman Matilda (wid George P), res 2312 Grant av.
 Fonda Jesse C, clk R M S, rms 2911 Washington av.
 Forbes Clarence H, student High School, bds 2304 Grant av.
 Forbes Henry B, phys, 400 Eccles Bldg, res 2304 Grant av.
 Forbes Horace B, res 2304 Grant av.
 Forbes Lucy K (wid Charles F), bds 704 23d.
 Ford Alfred R, carp, res N Ogden.
 Ford Ann M (wid John N), res 2624 Wall av.
 Ford Carl, bds 144 W 28th.
 Ford Ernest L, bds 132 Poplar av.
 Ford Fred C, res rear 2330 Adams av.
 Ford Henry driver Ogden Transfer & Storage Co, res 1443 23d.
 Ford James A, paper hngr, bds Pacific av nr 33d.
 Ford John N, paper hngr, res Pacific av nr 33d.
FORD LORENZO W, Leader Grand Opera House Orchestra and
 Teacher of Violin, 132 Poplar av, res same, Bell Tel 573-X.
 Ford Louisa E, bds 144 W 28th.
 Ford Mary A (wid Hiram), res 144 W 28th.
FORD RUFUS, Mgr Ogden Transfer & Storage Co, 332 24th, res
 2424 Tyler av, Bell Tel 304-Z. (See adv under classified Transfer
 Companies.)
 Ford's Grand Opera House Orchestra, L W Ford leader, 132 Poplar av
 Fornoff Leonard, boilermkr, res 220 W 22d.
 Forrest Florence E, student High School, bds 2155 Adams av.
 Forrest John R, eng S P Co, res 2155 Adams av.
 Forrest Mary (wid Louis), res rear 545 23d.
 Forrest Nellie E, student, bds 2155 Adams av.

FRED M. NYE, **CARHARTT**
RELIABLE CLOTHIER. **WORKING**
CLOTHES.
 2413 WASHINGTON AVE.

Ogden Steam Laundry Co.

O. A. PARMLEY.
S. H. HENDERSHOT.

437 TWENTY-FIFTH STREET. TELEPHONE 174.

OGDEN CITY DIRECTORY.

145

Forristall Clifford J, messr Commercial National Bank, bds 68r 12th.
FORRISTALL JOHN M, Real Estate and Insurance, Agt U S Fi-
 delity & Guaranty Co, 312 Eccles Bldg, Ind Tel 80, Local Mgr
 Utah Independent Telephone Co, 348 24th, Ind Tel 155, Bell 220,
 res 68r 12th, Ind Tel, 559, Bell 559-Z. (See adv.)

The U. S. Fidelity and Guaranty Co.,

BALTIMORE, MD.

Furnishes bonds at nominal cost for all Public Officials, Employees and Contractors.

All Kinds of Indemnity Bonds and those required by Justice, Pro-
bate, District and Federal Courts.

We Rent City and Country Property.

Prompt Attention to all Collections for Non-Residents.

Reliable Insurance in First-class Companies.

"WE WANT YOUR BUSINESS."

J. M. FORRISTALL, Agt. W. A. STICKNEY, Mgr.

Suite 312 Eccles Bldg.

Fossil Consolidated Oil Co, George J Kelly sec, basement Reed Hotel
 Foster Anson J, res 2182 Washington av.
 Foster Charles, baggageman Ogden Union Ry & Depot Co, res 2212
 Wall av.
 Foster Frank P, musician, res 2052 Douglas av.
 Foster Horace S, circulator, res 3369 Washington av.
 Foster Rose, bds 2212 Wall av.
 Foster Selina M (wid Abraham), res 2212 Wall av.
 Foster Tobias J, baggageman Ogden Union Ry & Depot Co, res 2752
 Pacific av.
 Foster Tony G, motorman, res 2843 Washington av.
 Foster Wm B, brkman, res 2358 Lincoln av.
 Foster Wm P, musician, res 572 21st.
 Foster Wm W, gardener, res 2056 Douglas av.
 Foster's Military Band, 572 21st.
 Foulger Albert B, clk W H Wright & Sons Co, bds 738 24th.
 Foulger Arthur B, student, bds w s Adams av cor 37th.
 Foulger Arthur K, repr Boyle Furniture Co, res 137 W 17th.
 Foulger David B, bds 738 24th.
 Foulger Ethel R (I L Clark & Sons Co), res 655 22d.
 Foulger Frank, foreman, res 2752 Adams av.
 Foulger Franklin J, clk Barrows Grocery Co, bds 738 24th.
 Foulger Fred (Fred Foulger & Sons), res 738 24th.
 Foulger Fred & Sons (Fred, Joseph B and Herbert B), groceries and
 bee keepers' supplies, 740 24th.
 Foulger Heber C, student Weber Stake Academy, bds 738 24th.
 Foulger Herbert B (Fred Foulger & Sons), bds 738 24th.

Denver & Rio Grande Railroad.

BEST LINE EAST. SEE PAGE 6.

S. M. RUMYAN, 2269 Wall Ave. HIDES and PELTS.

F. C. WOODS & CO.
ARCHITECTS.
 ROOMS 56 AND 57 FIRST NATIONAL BANK BUILDING.
 146 R. L. POLK & CO'S

Foulger Joseph B (Fred Foulger & Sons), clk W H Wright & Sons Co, res 655 22d.
 Foulger Lillian M, bds 548 27th.
 Foulger Wallace, clk County Treasurer, res 548 27th.
 Foulkes Arthur L, painter, res 441 18th.
 Fourth Ward Meeting House (L D S), 2129 Madison av.
 Fowers James I, student Weber Stake Academy, res Hooper, U.
FOWERS JESSE, County Commissioner, res Hooper, U.
 Fowler Benjamin A, student High School, bds 3112 Adams av.
 Fowler Emily, bds 972 26th.
 Fowler Esther, bds 972 26th.
 Fowler Ethel J, bds 3112 Adams av.
 Fowler John, music tchr, 972 26th, res same.
 Fowler John E, salesman, res 853 26th.
 Fowler Nellie, clk W H Wright & Sons Co, bds 767 26th.
 Fowler Paul L, mason, res 2676 Lafayette av.
 Fowler Richard J, clk, bds 972 26th.
 Fowler Samuel, police Ogden Ry & Depot Co, res 3112 Adams av.
 Fowler Sarah, student High School, bds 227 22d.
 Fowler Verna A, student High School, bds 3112 Adams av.
 Fowler Willard M, mason, res 2676 Lafayette av.
 Fowlie James, foreman Utah Construction Co, bds s s 29th 1 w of Pacific av.
 Fowsen Allen, died Sept 20, '03, age 46.
 Fox Fritz, sausagemkr F L Keller, res rear 2335 Washington av.
 Fox John, died Jan 12, '04, age 68.
 Francis David, farmer, res N Ogden.
 Francis Elizabeth A, bds N Ogden.
 Francis Frank, journalist, res 339 23d.
 Francis John R, bds N Ogden.
 Francis Lizzie (wid Andrew), bds 339 23d.
 Francis Lizzie E, proofreader The Standard, bds 339 23d.
 Francis Wm J, student Weber Stake Academy, bds N Ogden.
 Francom Emerson A, helper S P Co, res 2237 Grant av.
FRANKFORT ACCIDENT & PLATE GLASS INSURANCE CO
 (of Frankfort, Germany), B H Goddard Agt, 412 Eccles Bldg.
FRANKLIN FIRE INSURANCE CO (of Philadelphia), W N Peirce Agt, 407 24th.
 Franklin James (col'd), waiter, rms 2514 Lincoln av.
 Fransin Georgina, emp Shupe-Williams Candy Co, bds 2156 Pacific av.
 Fransin Meta, emp Shupe-Williams Candy Co, bds 2156 Pacific av.
 Frantzen John P, moved to San Francisco, Cal.
 Frary George, eng, res Burch Creek.
 Frary Grace M, bds Burch Creek.
 Frazier George T, fireman S P Co, res 229 21st.
 Frazzini Anthony (Frazzini Bros), bds 200 25th.
 Frazzini Bros (Prospero, Jesse and Anthony), saloons, 200 and 260 25th.
 Frazzini Jesse (Frazzini Bros), res 200 25th.

FOR ALL EASTERN POINTS, TRAVEL VIA
"RIO GRANDE LINES."
 SEE PAGE 6.

B. H. GODDARD, FIRE INSURANCE.

412 ECCLES BUILDING. TELEPHONE 534-Z.

OGDEN CITY DIRECTORY.

Frazzini Prospero (Frazzini Bros), bds 200 25th.
 Frede, see also Friede.
 Frede Hugo, res 2712 Washington av.
 Fredericks George, ydman Union Pacific Hotel.
 Freeburg Hilda, student Sacred Heart Academy.
 Freeland Hugh, fruitgrower, res n s Canyon rd nr Jackson av.
 Freeland John C, eng, res Van Buren av cor Sullivan.
 Freeman Frank, eng S P Co, res 2152 Wall av.
 Freeman Horatio N, miner, res 322 Dan.
 Freeman Nelson C, brkman S P Co, res 2612 Wall av.
 Freeman Nettie, bds 2152 Wall av.
 Freeman Walter H, painter S P Co, res 2908 Grant av.
 Freeney Michael, bartndr, res 2126 Reeve av.
 Freer Fred H, clk, bds 2581 Grant av.
 French Charles E, car repr S P Co, res 232 22d.
 French Louis N, cigarmkr Max Davidson, rms 2613 Washington av.
 Fretwell Frank W, driver Troy Steam Laundry, bds 526 27th.
 Fretwell George L, opr O S L R R, res 526 27th.
 Fretwell Mary J (wid Joseph), bds 526 27th.
 Fretwell Morris, clk Barrows Grocery Co, res 2562 Van Buren av.
 Frew R M, helper S P Co.
 Friede, see also Frede.
 Friede Mrs Bertha, dressmkr, 2331 Washington av.
 Friend George, moved to Flagstaff, Ariz.
 Friese Henry G (Friese & McCamant), res 545 23d.
 Friese Maria C (wid Theodore E), res 343 31st.
 Friese Victor A, motorman Ogden R T Co, bds 343 31st.
 Friese & McCamant (Henry G Friese, John M McCamant), barbers, 2267 Washington av.
 Frodsham F Armeta, student, bds 734 23d.
 Frodsham Israel P, trav agt, res 734 23d.
 Frodsham Ruby V, student High School, bds 734 23d.
 Frolich Fred, eng S P Co, bds 2687 Lincoln av.
 Fromm Robert F, repr S P Co, bds 2518 Lincoln av.
 Fromberg Annie E (wid Peter), res 952 21st.
 Fromberg Dora, bds 948 21st.
 Fromberg Nels P, carp, res 948 21st.
 Fronk Anthony (Fronk & Burgi), res 872 12th.
 Fronk Anton C, helper, res 1132 24th.
 Fronk Belle, bds 872 12th.
 Fronk & Burgi (Anthony Fronk, Fred Burgi), meats, 2368 Washington av.
 Frost Alonzo C, fireman S P Co, bds 10 Wilson's la.
 Frost Charles, brkman, rms 330 24th.
 Frost Charles W, fireman S P Co, bds 10 Wilson's la.
 Frost Chauncey W, stockman, res 235 23d.
 Frost Gilbert, driver, res 2020 Adams av.
 Frost Nellie, student Sacred Heart Academy, bds 2101 Reeve av.
 Frost Wm H, checkman Ogden Union Ry & Depot Co, res 2101 Reeve av.

Beason & Browne, ALFRED BENJAMIN'S
 CORRECT CLOTHES
 THE TOGGERY. FOR MEN.
 302 TWENTY-FIFTH ST.

2450 WASHINGTON AVENUE. TELEPHONE 266-Z.

OGDEN ELECTRICAL SUPPLY CO.
 ELECTRIC LIGHT WIRING, ANNUNCIATORS,
 FIXTURES AND GENERAL REPAIRING.
 ALEX LEATHAM, Propr.

H. C. WARDLEIGH.

Musical Merchandise.

ORGANS

2376 WASHINGTON AVENUE.

Newman Brothers

St. Mark's Hospital. BOTH PHONES 21
2ND WEST AND 7TH NORTH STS., SALT LAKE CITY
G. C. HUNTING, SUPERINTENDENT.

148 R. L. POLK & CO'S

- Fry Caroline A, bds 547 20th.
- Fry Caroline R (wid John J), res 349 18th.
- Fry Clara, bds 349 18th.
- Fry John J, carp Mathias Gilles, res 547 20th.
- Fry Joseph, rms 2251 Jefferson av.
- Fry Nana, dressmkr, 349 18th, bds same.
- Frye George (Hamner & Frye), res 2783 Washington av.
- Fryer Andrew L, propr Palace Bakery, 356 25th, res same.
- Fuit Jennie, bds 947 21st.
- Fuit John, farmer, res 178 W 33d.
- Fujii George, asst eng, Reed Hotel.
- Fulkerson E F, driver Sidney Stevens Impt Co,
- Fuller Annabelle, student Weber Stake Academy, res Eden, U.
- Fuller Edith, clk, bds 2824 Washington av.
- Fuller Essex B, clk, res 2711 Grant av.
- Fuller Myron, barber G A Willz, res 267 29th.
- Fuller Ora M, opr U P R R, bds Windsor Hotel.
- Fulton Isaac N, moved to Seattle, Wash.
- FULTON JAMES M, Adv Solicitor R L POLK & Co, rms New Broom Hotel.**
- Fulton Joseph W, clnr S P Co, rms 478 W 24th.
- Fultz Charles, farmer, bds 258 22d.
- Fulwider Lucine E, clk R M S, Healy House.
- Funk Chris, trav agt Boyle Furniture Co, 2422 Washington av.
- Furche Carrie G (wid Edward A), dressmkr, bds 626 27th.
- Furlong John, eng S P Co, res 748 25th.
- Furness Edmund, student Weber Stake Academy, res Plain City.
- Furniss Robert, hostler, res 2554 Monroe av.
- Furniss Smith H, eng, res 2111 Grant av.
- Furniss Wm R, elev opr John Scowcroft & Sons Co, bds 2554 Monroe.
- Fursman J D, hostler S P Co.
- Fyfe, see Fife.

G

- Gahagan Wm J, cigarmkr, res 260 24th.
- Gaines James T, butcher, res 1915 Grant av.
- Gaisford David, car repr S P Co, res 510 Washington av.
- Galbraith Wm A, cook, res 130 W 22d.
- Galbreath Wm E, employment agt, res 365 28th.
- Gale Archie J, tmstr, bds 715 28th.
- Gale Bertha A, bds 359 30th.
- Gale Clarence C, tmstr, bds 715 28th.
- Gale Francis A, cabinetmkr Boyle Furniture Co, res 3266 Adams av.
- Gale Heber D, packer Boyle Furniture Co, res 3266 Adams av.

W. N. Peirce { REAL ESTATE AND LOANS. 407 24TH ST.

E. F. Bratz REAL ESTATE AND LOANS. 2486 WASHINGTON AVENUE.

OGDEN CITY DIRECTORY. 149

- Gale Hyrum E, cabinetmkr Boyle Furniture Co, res 359 30th.
- Gale James, res 2740 Washington av.
- Gale James C, lab, res 715 28th.
- Gale Neta, bds 359 30th.
- Gallacher, see also Gullihur.
- Gallacher David, trunks, 322 25th, res 1370 Washington av.
- Gallagher S C, conr, rms New Broom Hotel.
- Gallaudet Denison, moved to Evanston, Wyo.
- Galt Matthew A, bkpr Ogden Furniture & Carpet Co, res 128 Shorten's av.
- Galt Robert, moved to Salt Lake City.
- Gampton Wm, stockman, rms 53 Stayner Blk.
- Ganer Lillian Belle, died July 4, '03, age 20.
- Gardiner Bertha, bds 1905 Grant av.
- Gardiner Kathleen M, bds 230 30th.
- Gardiner Rachel A, bds 156 2d.
- Gardiner Mrs Sarah A, emp Utah Knitting Wks, res 156 2d.
- Gardner Herman A, lab, res 707 12th.
- Garff Alva, tchr Washington School, bds 2757 Adams av.
- Garland School, Wilson Ward.
- Garneau Auryett, bds 153 1/2 25th.
- Garneau Mrs Jennie, furn rooms, 153 1/2 25th.
- Garneau Louis, lab, res 153 1/2 25th.
- Garneau Louis Jr, lab, bds 153 1/2 25th.
- Garner Ada S, bds N Ogden.
- Garner Alfred, bds 331 34th.
- Garner Alma, lab, res N Ogden.
- Garner Andrew P, carrier, bds Burch Creek.
- Garner Arthur M, farmer, bds N Ogden.
- Garner Benjamin F, bartndr, res 444 31st.
- Garner Ella L, bds N Ogden.
- Garner Ellen, bds Burch Creek.
- Garner Francis L, bds Burch Creek.
- Garner Fred, moved to Malta, Ida.
- Garner Frederick, farmer, res 331 34th.
- Garner Frederick S, bartndr Baumeister Bros, res 2834 Adams av.
- Garner George, moved to Malta, Ida.
- Garner Horace E, grocer, 3102 Washington av, res same.
- Garner James N (Garner & Newey), res 3256 Ogden av.
- Garner Mary M (wid Joseph), res 2226 Jefferson av.
- Garner Philip, farmer, res Burch Creek.
- Garner Philip A, clk, res 2226 Jefferson av.
- Garner Rufus A, asst Postmaster, P O, res 3344 Washington av.
- Garner Sarah J, bds N Ogden.
- Garner Sarah R (wid David E), res N Ogden.
- Garner Thomas F, driver T B Evans & Co, bds 2834 Adams av.
- Garner & Newey (J N Garner, Thomas Newey), saloon, 353 24th.
- Garr Benjamin F, res 801 Washington av.
- Garr Charles F, brkman S P Co, res 2212 Lincoln av.

Denver & Rio Grande Railroad
SEE PAGE 6.

R. FORRESTER, MINING ENGINEER AND GEOLOGIST. 204 EQUITABLE BLDG., DENVER. P. O. BOX 1332. 426-427 DOOLY BLDG., SALT LAKE CITY, P. O. BOX 1254. MAKES REPORTS ON MINES.

L. H. Becraft. Bicycles and Automobiles FOR RENT.

TELEPHONE 252-K. COR. GRANT AVE. AND 24TH ST.

150

R. L. POLK & CO'S

Garr Ethel, stenog, bds 801 Washington av.
Garr Frank J, foreman, res 526 2d.
Garr Jennie, milliner J A Toller, bds 801 Washington av.
Garr Jessie, clk, bds 801 Washington av.
Garr Minnie P, dressmkr, 801 Washington av, bds same.
Garr Wm H, cond Ogden R T Co, bds 770 12th.
Garrett Daniel C, foreman Calvert & Leek, res 568 28th.
Garrett John K, saloon, res 2182 Washington av.
Gasberg James C, photog, 276 25th, res same.
Gasberg Mrs Kate, furn rooms, 274 1/2 25th.
Gass Walter, fireman, rms 2547 Lincoln av.
Gaston Benjamin, clk Richardson & Grant, bds 2305 Washington av.
Gaston Samuel V, clk, res 2305 Washington av.
Gaul P H, helper S P Co.
Gaulke Berthold, car repr S P Co, bds 2277 Lincoln av.
Gaut Horatio L, lather, res 2826 Lincoln av.
Gavros Harry, saloon, 115 25th, confectr, 112 25th, grocer, 2460 Wall av, rms 115 25th.
Gay Florence, student Weber Stake Academy, bds 2121 Adams av.
Gay John F, checkman Ogden Union Ry & Depot Co, res 2121 Adams.
Gay N Adelbert, salesman Shupe-Williams Candy Co, bds 2121 Adams av.
Gay Olive G, bds 2121 Adams av.
GEE HARRY T, Mgr Ogden Brokerage Co, 370 25th, res 14 Grand Opera House Blk, Bell Tel 346-Z.
Geertsen David J, driver Ogden Furn & Carpet Co, res 1445 24th.
Geertsen Mary A (wid Peter C), res 1445 24th.
Geertsen P C, justice of peace, Huntsville, res same.
Gefeke Anna M, waiter Union Pacific Hotel.
Gefeke Lizzie, waiter Union Pacific Hotel.
Geiger Ada (wid Herman H), dressmkr, 2641 Grant av, res same.
Geiger Bertha, opr R M Bell Tel Co, bds 2369 Monroe av.
Geiger Christian S, student, bds 2040 Jefferson av.
Geiger Earl R, cigarmkr Max Davidson, res 2867 Lincoln av.
Geiger Eva S, student High School, bds 2641 Grant av.
Geiger Forrest W, driver Fire Dept, bds 2641 Grant av.
Geiger Grace M, tchr, bds 2040 Jefferson av.
Geiger Louise C, emp Shupe-Williams Candy Co, bds 2369 Monroe av.
Geiger Maude M, cashr N Y Racket Store, bds 2641 Grant av.
Geiger Ray E, fireman S P Co, bds 2369 Monroe av.
Geiger Rhoda (wid Carl), res 2369 Monroe av.
Geiger Solomon F, car repr S P Co, res 2040 Jefferson av.
Geiger Winifred B, bds 2040 Jefferson av.
Geisler Charles G, farmer, res Harrisville.
Geisler Maude I, student, bds Harrisville.
Geisler Peter, farmer, bds Wm F Geisler.
Geisler Walter E, fireman U P R R, rms Union Pacific Hotel.
Geisler Wm F, farmer, res s s City Limits rd 2 e of Washington av.
Gelderblom Jetske C (wid Henry G), res 2121 Madison av.

GOING EAST OR SOUTH ?
SEE PAGE 6.



THAT DOLLAR TELEPHONE GETS THE DOCTOR.



BOSTON MEAT MARKET

Wholesale
and
Retail
Butchers.

2458 WASHINGTON AVE.

OGDEN CITY DIRECTORY.

151

Geller Conrad O, cond U P R R, res 143 26th.
Gentin Oscar, lab, bds 200 W 28th.
Georgos James, died Mar 19, '04, age 30.
Gerding Carl H A, cond S P Co, res 2053 Adams av.
Gerhard George V, clk Ogden Furn & Carpet Co, bds 2617 Grant av.
German, see also Bjurman.
GERMAN FIRE INSURANCE CO (of Peoria, Ill), E F Bratz Agt, 2486 Washington av.
Getty F C, rms 2540 Lincoln av.
Giannone Joseph, rest, 165 25th, res same.
Gibbons Florence, bds 665 Sullivan.
Gibbons Francis J, repr S P Co, res 665 Sullivan.
Gibbons James, bds 2620 Jackson av.
Gibbons Thomas, res 545 28th.
Gibbs Heber, farmer, res 397 Harrisville av.
Gibbs Henry W, boilermkr D & R G R R, bds Wilson's la.
Gibbs John A, student Weber Stake Academy, bds 397 Harrisville av.
Gibbs John H, lab, res 158 23d.
Gibbs Mary E, bds 397 Harrisville av.
Gibbs Richard, clk Ed Williams & Sons, bds 397 Harrisville av.
Giblin Michael, bartndr, Central Hotel.
Gibson Alfred J, car clnr S P Co, bds 3295 Ogden av.
Gibson Charles F, eng S P Co, rms Cottage Hotel.
Gibson Clark, mgr res 1300 25th.
Gibson David C, fireman, bds 2021 Washington av.
Gibson Donald, student High School, bds 1549 Washington av.
Gibson George W, barber Fred Halverson, res 456 13th.
Gibson Gladys S, student High School, bds 742 25th.
Gibson Jeanette, tchr Washington School, bds N Ogden.
Gibson John W, farmer, res N Ogden.
Gibson Lorel H, wiper S P Co, bds 3295 Ogden av.
Gibson Mack M, res 2705 Grant av.
Gibson Maggie, bds N Ogden.
Gibson Mary, chambermaid Healy House.
Gibson Myrtle, student High School, bds 3143 Adams av.
Gibson Robert R, student, bds 742 25th.
Gibson Sarah L, prin Randall School, bds N Ogden.
Gibson Wheatley H, brkmkr J H Partenheimer, res W Weber.
GIBSON WM R, Merchant Tailor, Only Union Labor Employed, 179 25th, rms Cottage Hotel.
Giddings, see also Gittins.
Giddings Charles N, clk, bds 2454 Adams av.
GIDDINGS WM, Drugs, Stationery and Toilet Articles, 274 25th, Bell Tel 610-Z, Ind 274, res 2454 Adams av, Bell Tel 259-Z.
GIDEON VALENTINE, Lawyer and Notary Public, 29-30 First National Bank Bldg, Bell Tel 326-X, res 1450 25th.
Gier Daisy E, domestic, 600 24th.
Gierse Theodore, cigarmkr Max Davidson, res 2459 Grant av.
Gilbert Ada, dressmkr Florence Cochrane, bds 2236 Madison av.

H. G. Hansen & Son.

2528 WASHINGTON AVE.

SPORTING GOODS,
GUNS, AMMUNITION
AND SUPPLIES.

ELITE CAFE, THE LEADING AND POPULAR PLACE OF THE CITY.
2415 WASHINGTON AVE.
FIRST-CLASS MEALS AND LIQUORS.

"Those Lite Men" HAVE A FULL SUPPLY OF EVERYTHING ELECTRICAL,
Commercial Electric Co., STANLEY S. STEVENS,
MANAGER.
BELL PHONE 514-X. IND. PHONE 362.

2279 WASHINGTON AVE.

Allen Transfer Co.

OFFICE 412 25TH ST. TEL. 22. ALBERN ALLEN, PROP.

152

R. L. POLK & CO'S

Gilbourn Mrs Belle, boarding, 141 W 21st.
Gilbourn M D, fireman, res 141 W 21st.
Giles F J, cond U P R R, res Evanston, Wyo.
Giles Joseph, res 499 2d.
Giles Oliver, bds 499 2d.
Giles P B, brkman U P R R, res Evanston, Wyo.
Giles Queen, clk Leader Millinery, bds 341 22d.
Gill Alfred M, farmer, res Marriott.
Gill James A, clk S P Co, res 958 Capitol av.
Gillen James, res 1182 24th.
Gilles Joseph J, carp Mathias Gilles, res 2739 Lincoln av.
Gilles Mrs Lizzie M, dressmkr, 2739 Lincoln av, res same.
GILLES MATHIAS, Planing Mill, Contractor and Stair Builder,
2160-2170 Washington av, Bell Tel 351-K, res 438 22d, Ind Tel 351.
(See front cover.)
Gillette Benjamin F, cond S P Co, res 887 24th.
Gillette Emma A (wid Benjamin F), boarding, 614 24th.
Gillott Mrs Daisy, laundress Ogden General Hospital, bds 886 25th.
Gilmartin Thomas J, contr, 776 24th, rms same.
Gilmore Charles F, clk Barrows Grocery Co, bds 2029 Madison av.
Gilmore John C, driver Hess Steam Bakery, bds 2029 Madison av.
Gilmore Mary A (wid John C), res 2029 Madison av.
Gilmore Ruby L, bds 2029 Madison av.
Gilmore Wm J, cash boy Z C M I, bds 2029 Madison av.
GILSON OSBORN B, Agt D & R G R R, res 821 25th.
Gimlin John F, cond, res 233 23d.
Gindrup Arthur L, clk Boston Dental Parlors, rms 2461 Washington
Girimante Enole, shoemkr Stein Mercantile Co, rms 131 25th.
Gittins, see also Giddings.
Gittins Fannie, domestic, 1257 24th.
Gittins Mrs Martha, res rear 2641 Monroe av.
Gittins Sarah, domestic, 730 25th.
GLASMANN WM, Mayor, City Hall, Editor The Standard, 360 24th,
Bell Tel 56-2, res 724 24th, Bell Tel 151-X. (See back fly leaf.)
Glass Thomas S, bartndr Healy House, res 2532 Lincoln av.
Gleason Dennis E, cond D & R G R R, res 2773 Grant av.
Gledhill Adam, res 159 28th.
Gledhill James E, helper S P Co, bds 159 28th.
Gledhill W Raymond, elev opr John Scowcroft & Sons Co, bds 159
28th.
GLENS FALLS INSURANCE CO (of Glens Falls, N Y), Kelly &
Herrick Agts, basement Reed Hotel Bldg.
Glenwood Park, s s Canyon rd bet Madison and Monroe avs.
Glenwood Park Co, C H Kircher sec and treas, 2382 Washington av.
Glover Henry S, clk R M S, Healy House.
Glover Otto C, messr Wells, Fargo & Co Exp, rms 2343 Adams av.
Gloy Charles, rms 2455 Grant av.
Glynn John R, electrician, res 1933 Washington av.
Goan, see also Gowan.
Goan Wm H, horse trainer, bds 1701 Washington av.

KELLY & HERRICK, FIRE INSURANCE,
REAL ESTATE, LOANS AND OIL
STOCKS.
2500 WASHINGTON AVE BELL TEL. 71-Y. IND. TEL. 71.

M. L. JONES COAL & ICE CO.

WHOLESALE AND RETAIL COAL
DEALERS IN ALL KINDS OF AND PURE OGDEN RIVER ICE.
YARDS. 122 24TH ST. BELL TEL. 140-Z. IND. TEL. 140.

OGDEN CITY DIRECTORY.

153

Goddard Albert W, electrician, bds 540 23d.
GODDARD B H, Fire, Life, Accident and Plate Glass Insurance, Real
Estate and Loans, 412 Eccles Bldg, Bell Tel 534-Z, res 332 33d,
Bell Tel 430-Y. (See right top lines and under classified Insur-
ance Companies.)
Goddard Edna K, student Weber Stake Academy, bds 332 33d.
Goddard Ellen L, boarding, 2303 Lincoln av.
Goddard Francis K, student, bds 332 33d.
Goddard Frank L, cond, res 554 27th.
Goddard Frank R, news dealer, 110 25th, bds 336 23d.
Goddard Fred L, clk John Scowcroft & Sons Co, bds 2303 Lincoln av.
Goddard Hortense L, bds 2303 Lincoln av.
Goddard Howard E, eng S P Co, res 336 23d.
GODDARD HYRUM H, Real Estate, Loans and Insurance Broker,
310 Eccles Bldg, res 540 23d.
Goddard Ivy S, bds 904 22d.
Goddard Joseph, ins, res 336 23d.
Goddard Mabel, clk Z C M I, bds 336 23d.
Goddard Percy L, student, bds 2303 Lincoln av.
Goddard Winifred, clk Valentine Gideon, bds 336 23d.
Godfrey Dora, student Weber Stake Academy, res Chester, Ida.
Goldhorn Wm F, res 2613 Washington av.
Goldwater Fannie, bds 242 25th.
GOLDWATER HYMAN, Clothing, Furnishings, Shoes, Hats,
Pawnbroker, Jewelry a Specialty, 242 25th, res same.
Gonon Andreas, died Nov 5, '03, age 22.
Goodale Edith, clk W H Wright & Sons Co, bds 643 22d.
Goodale Edward, res 2131 Adams av.
Goodale Erastus, farmer, bds Riverdale.
Goodale E Pearl, tchr Lewis School, bds 2363 Jackson av.
Goodale Hyrum, water master, res 2363 Jackson av.
Goodale Joseph, farmer, bds Riverdale.
Goodale Joshua, farmer, res Riverdale.
Goodale Maria L, student, bds 2363 Jackson av.
Goodale Thomas H, broommkr, bds 2363 Jackson av.
Goodale Wm, res rear 2135 Adams av.
Goodale Wm, lab, res 3161 Washington av.
Goodfellow Wm C, cond S P Co, res 3260 Wall av.
Goodman Amelia (wid Wm N), res 887 22d.
Goodman Elias, lab, res 169 Harrisville av.
Goodman Oliver, shoemkr, 2478 Grant av, res 3042 Adams av.
Goodrich Georgia, waitress Healy Cafe, bds 106 25th.
Goodsell Annie (wid Frank J), res 463 26th.
Goodsell Clara, bds 463 26th.
Goodsell H Albert, bds 463 26th.
Goodwin George, mach S P Co, bds 2465 Lincoln av.
Gordon Bertha, student, bds 3442 Washington av.
Gordon Edward G, lab M L Harbison, bds Burch Creek.
Gordon Florence B, nurse, Ogden General Hospital.

"Rio Grande Lines." BEST EQUIPMENT.
SUPERB SCENERY.
PULLMAN SLEEPERS.
DINING CARS.
SEE PAGE 6.

FURS. MAIL ORDERS PROMPTLY ATTENDED TO.
SATISFACTION GUARANTEED
AT GLOSZ'S, 270 S. Main St., Salt Lake City.

HEALY CAFE. FIRST CLASS SERVICE WITH THE BEST OF EVERYTHING IN SEASON.

J. JENSEN, PROPR.
108 TWENTY-FIFTH STREET.

John J. Schwartz. HOME BAKERY AND GROCERY.

2234 JEFFERSON AVE.

154

R. L. POLK & CO'S

- GORDON JOHN S, Physician and Surgeon, Hours 2 to 4 and 7 to 8 P M, 2439 Washington av, Bell Tel 17-X, res 530 24th, Bell Tel 600-K.
- Gordon Nellie, domestic, 1586 Washington av.
- Gordon Mrs Sarah J, res s s 29th 1 w of Pacific av.
- Gordon Mrs Tillie C, tchr Inter Mtn Bus Coll, bds 2617 Grant av.
- Gordon Wm, appr S P Co, bds 118 23d.
- Gordon Wm, cond, bds 2627 Washington av.
- Gorie Theodore, clk Healy House.
- Gorman, see also O'Gorman.
- Gorman Frances, tchr Five Points School, bds 2612 Adams av.
- Gorman Thomas, repr S P Co, res 573 26th.
- Gorman Thomas J, eng, res rear 262 23d.
- Gorman Wm, collr Eccles Lumber Co, bds 2612 Adams av.
- Gorman Wm, eng U P R R, res 2612 Adams av.
- Gorman Wm B, clk R M S, bds 2339 Adams av.
- Gosling Charles H, livestock, res 1563 Robinson av, Nob Hill.
- Gosnell Elena, emp Ogden Steam Laundry, bds 2550 Van Buren av.
- Gosnell James, bartndr The Senate, res 2550 Van BuBren av.
- Goss Mrs Louisa H (Goss & Perkins), res 311 24th.
- Goss & Perkins (Mrs Louisa H Goss, Mrs Lena Perkins), artists, 311 24th.
- Gosser I., fireman S P Co, res 136 Shorten's av.
- Gough Wm (col'd), cook, bds 1118 22d.
- Gould Joseph T, printer, res 262 23d.
- Gould Marvin A, clk U P R R, res 2265 Monroe av.
- Gould Wm M, constable Eden, res same.
- Gourlay Clyde A, collr, bds 2329 Quincy av.
- Gourlay Edith, student, bds 2329 Quincy av.
- Gourlay Robert M, city circulator, res 2329 Quincy av.
- Gourley Eldred R, vaudeville director Unique Amusement Co, res Utahna Park.
- Gourley W R, gen mgr Unique Amusement Co, Utahna Park, res Lake City.
- Gowan, see also Goan.
- Gowan George, lab, bds Hotel Lincoln.
- Grace George M, lab, res rear 1961 Grant av.
- Grace Thomas F, mgr Atwood's Employment Agency, 131 25th, rms 133 same.
- Grady Frank M, route agt, bds 872 24th.
- Graff, see also Van de Graaff.
- Graff Albert B, blksmith Utah Construction Co, bds n s 30th 2 w of Park av.
- Graham Frank T, opr O S L R R, res 2554 Lincoln av.
- Graham George H, brkman U P R R, res 1245 26th.
- Graham George W, candymkr, res 733 23d.
- Graham J Howard, mach, res 263 28th.
- Graham Mrs Louise L, bds 836 Washington av.
- Graham Mrs Octavia, drsmkr, bds 2624 Adams av.

MOWERS. RAKES. **McCORMICK CHAMPION** HEADERS. BINDERS.
CONSOLIDATED WAGON & MACHINE CO.

B. H. Goddard, LIFE INSURANCE. Telephone 534-Z.
412 ECCLES BUILDING.

OGDEN CITY DIRECTORY.

155

- G A R Hall, 11 City Hall.
- Grand Opera Athletic Assn, 2522 Washington av.
- Grand Opera House, Grand Opera House Co proprs, 2520 Washington av.
- Grand Opera House Block, 2514-2524 Washington av.
- Grand Opera House Co, David Eccles pres, Joseph Clark sec, treas and mgr, proprs Grand Opera House, 20 First Natl Bank Bldg.
- Grandin Carl E, lab, bds E Bench nr 10th.
- Grandin Carl H, farmer, res E Bench nr 10th.
- Grandin George J, student Weber Stake Academy, bds Glasgow Addn.
- Grandin Hilda, emp Ogden Steam Laundry, bds E Bench nr 10th.
- Grandin John, res 1757 Gibson av.
- Grandin John, farmer, res Farr West.
- Grandin John J, lab, bds 1757 Gibson av.
- Grandin Lida, bds E Bench nr 10th.
- Grandin Theodore, tmstr, bds E Bench nr 10th.
- Grandpre Edgar A, eng Stayner Blk, rms 56 same.
- Grange Joseph, repr L H Becraft, res 2140 Stuart's la.
- Grange Ralph M, mgr Inter Mountain Automobile Co, 323 24th, res 451 30th.
- Grange Sarah (wid Joseph), bds 2977 Washington av.
- Grange Wm E, clk Inter Mountain Automobile Co, res 2830 Lincoln
- Granholm Charles A, bartndr, res 2369 Grant av.
- Grant Alexander, horse trainer, rms Ogden Driving Park.
- Grant A S, clk R M S, Healy House.
- Grant Bessie A, clk W H Wright & Sons Co, rms 2455 Grant av.
- Grant Eliza (wid Duncan W), grocer, 872 26th, res same.
- Grant Frank E (Richardson & Grant), res 2315 Adams av.
- Grant Gordan, chf clk Reed Hotel.
- Grant John W, clk R M S, Healy House.
- Grant Joshua F, bkpr Geo A Lowe Co, res 566 24th.
- Grant Robert A, mgr, bds Reed Hotel.
- Grant School, 2259 Grant av.
- Graven Peter F, janitor, res 988 23d.
- Graves Albert, brkman S P Co, res 118 28th.
- Graves George A, chief Fire Dept, Central Station, res 422 28th.
- Graves Gilbert L, clk B G Knoth, bds 354 23d.
- Graves Orsemus, flagman, res 260 24th.
- Graves Orsemus M, appr S P Co.
- Gray D M, groundman Stromberg-Carlson Tel Mfg Co.
- Gray Ernest, electrician Electric Supply & Fixture Co, res 2550 Quincy
- Gray George, treas Geo A Lowe Co, res 583 25th.
- Gray Mrs Harriet, clk Lamoni Grix, res 2550 Quincy av.
- Gray John, lab, bds 2260 Wall av.
- Gray Martha, nurse, 2625 Washington av, res same.
- Gray Michael, fireman S P Co, rms 2330 Adams av.
- Gray T Annie (wid George), bds 751 24th.
- Gray Wm B, lineman, res 613 Maryland av.
- Great American Imp Tea Co, Annie White mgr, 340 25th.

J. P. O'Neill STREET PAVING, SEWERS AND WALKS. **Contractor**

423 TWENTY-FIFTH ST.

2450 WASHINGTON AVENUE.

TELEPHONE 266-Z.

ALEX LEATHAM, Propr.

OGDEN ELECTRICAL SUPPLY CO.

ELECTRIC LIGHT WIRING, ANNUNCIATORS, FIXTURES AND GENERAL REPAIRING.

H. C. WARDLEIGH.

2376 WASHINGTON AVENUE.

EVERYTHING KNOWN IN THE
MUSICAL LINE.

W. J. Dallimore, LICENSED PLUMBER AND GAS FITTER.
2352 WASHINGTON AVE TEL. 518-X.

156 R. L. POLK & CO'S

- Great Western Salt & Soda Co, U V Withee pres and mgr, 303 Eccles Bldg.
- Green Alexander A, opr W U Tel Co, res 426 17th.
- Green Alice, student High School, bds 427 17th.
- Green Alma, farmer, res Burch Creek.
- Green Charles E, waiter Leedom & Pattison, rms St Paul House.
- Green Charles P, eng Troy Steam Laundry, res 547 26th.
- Green C Nelson, bds 610 30th.
- Green Elizabeth E, bds 2028 Adams av.
- Green George C, fireman Ogden R T Co, res 2028 Adams av.
- Green John C, brkman D & R G R R, res 173 27th.
- Green Lilly G, student, bds 2028 Adams av.
- Green Lizzie, clk Angus Kennedy, rms 324 23d.
- Green Martha A, bds 2028 Adams av.
- Green Nels F, junk, 610 30th, res same.
- Greenwell Adalene (wid Ambrose), res 2422 Monroe av.
- Greenwell Albert E, driver Fred Summerill, bds 558 24th.
- Greenwell Mrs Alice, nurse, 2426 Monroe av, res same.
- Greenwell Blanche, student Weber Stake Academy, bds 569 23d.
- Greenwell Catherine T, bds 252 22d.
- Greenwell Charles H (C H Greenwell & Bro), res 569 23d.
- Greenwell Charles H Jr, clk C H Greenwell & Bro, bds 569 23d.
- Greenwell Mrs Charlotte E, res 176 33d.
- Greenwell C H & Bro (Charles H and John), meats, 355 24th.
- Greenwell Elizabeth (wid Ambrose), res 558 24th.
- Greenwell Earl E, clk W H Wright & Sons Co, bds 563 23d.
- Greenwell Eva N, bds 231 22d.
- Greenwell Mrs Fannie E, res 563 23d.
- Greenwell Fred F, mason, res 3637 Ogden av.
- Greenwell George H, contr, 231 22d, res same.
- Greenwell George W, rectifier, res 218 22d.
- Greenwell Harriet (wid Ambrose W), bds 843 22d.
- Greenwell Hattie, emp Ogden Steam Laundry, bds w s Adams av nr 36th.
- Greenwell Howard E, student High School, bds 563 23d.
- Greenwell James, brklyr, res w s Adams av nr 36th.
- Greenwell James R, clk Fronk & Burgi, res 848 22d.
- Greenwell John (C H Greenwell & Bro), res 819 24th.
- Greenwell John H, mason, res w s Ogden av cor 36th.
- Greenwell Josephine, milliner Leader Millinery, bds 176 33d.
- Greenwell Kate, opr R M Bell Tel Co, bds w s Adams av nr 36th.
- Greenwell Lawrence E, driver C H Greenwell & Bro, bds 563 23d.
- Greenwell Lillie (wid Wm), res 631 21st.
- Greenwell Lillie, laundress, bds w s Adams av nr 36th.
- Greenwell Lillie R, student High School, bds 631 21st.
- Greenwell Mrs Lottie, emp Ogden Knitting Co, res 176 33d.
- Greenwell Nellie M, opr R M Bell Tel Co, bds 231 22d.
- Greenwell Ray, bds 176 33d.
- Greenwell Rose M, emp Ogden Steam Laundry, bds w s Adams av nr 36th.

Porter CUT FLOWERS AND BEDDING PLANTS. **Florist.**
FLORAL DESIGNS A SPECIALTY.
20TH AND JEFFERSON AVE. TEL. 260-Z.

LEADER MILLINERY

CHEAPEST.
BEST IN THE CITY.
STYLES THE BEST.
MRS. S. E. LYON, Propr.

2351 WASHINGTON AVE.

OGDEN CITY DIRECTORY.

157

- Greenwell Samuel, butcher Ogden Packing Co.
- Greenwell Walter, died July 31, '03, age 23.
- Greenwell Wm, res 252 22d.
- Greenwell Wm T, clk C E Fisher, bds 569 23d.
- Greenwell Winnie P, student, bds 2422 Monroe av.
- Greer Joseph M, asst wire chief Utah Ind Tel Co, res 3031 Adams av.
- Gregory David, bds 3472 Washington av.
- Gregory Edwin, brkman S P Co, rms Bennett Blk.
- GREINER JOHN J, Propr The Bismarck, 128 25th, res same, Bell Tel 515-X, Ind 828.
- Greiner Mrs Kate, furn rooms, 128 25th.
- Greiner M L, student Inter Mtn Bus Coll.
- Greiner Philip A, clk Daniel Ragan, res 2218 Monroe av.
- Gries Joseph M, pharmacist Wallace Drug Co, res 471 27th.
- Griffin Alfred O, contr, 2003 Madison av, res same.
- Griffin Alice, emp Ogden Cracker & Biscuit Co, bds 2042 Quincy av.
- Griffin Benjamin J, stenog Ogden Paint, Oil & Glass Co, bds 2184 Jefferson av.
- Griffin Clara, bds 2042 Quincy av.
- GRIFFIN HERBERT L, Pres H L Griffin Co, res 2661 Adams av, Bell Tel 404-X.
- GRIFFIN H L CO THE, H L Griffin Pres, M E Griffin V-Pres, C F Grout Sec and Treas, Grain, Seeds and Produce, 255-259 25th, Bell Tel 2. (See adv.)

The H. L. Griffin Co.

WHOLESALE

Fruits and Produce.

255 and 257 25th St. Phone No. 2.
OGDEN, UTAH.

Packers of....
Mountain Brand Fresh Oysters.

- Griffin J Walter (Rollow & Griffin), rms 2464 Grant av.
- Griffin Louis J, waiter Healy Cafe, res 241 23d.
- Griffin Louis R, plasterer, bds 2036 Quincy av.
- Griffin Mary (wid Alfred), res 2036 Quincy av.
- GRIFFIN MARY E, V-Pres H L Griffin Co, res 2661 Adams av, Bell Tel 404-X.
- Griffin Maryette (wid Loyal), bds 330 28th.

L. J. BUGHER. Mantels, Grates and Tiling.
Cement Walks and Cellars.
26TH AND GRANT AVE.

Ogden Steel & Iron Works.
REAR 2265 LINCOLN AVE.

HOT WATER HEATERS.
WE MANUFACTURE

LEEDOM & PATTISON,

2425

WASHINGTON AV.

PROPRIETORS OF
THE LEADING
BAR AND CAFE
OF THE CITY.



158

R. L. POLK & CO'S

Griffin Michael, died June 30, '03, age 35.
 Griffin Orson J, grocer, 2107 Madison av, bds 2003 same.
 Griffin Parley N, guard State Industrial School, res 2042 Quincy av.
 Griffin Pauline M (wid Herbert J), res 2940 Childs av.
 Griffin Robert J, died May 2, '03, age 60.
 Griffin Rolla M, packer H L Griffin Co, res 2829 Grant av.
 Griffin Seth J (Blackman & Griffin), res 462 23d.
 Griffith Albert D, clk, res e s Harrison av nr 20th.
 Griffith Arthur, fireman S P Co, rms 2573 Grant av.
 Griffith George G, pres and mgr Mountain Springs Ice & Cold Storage Co, 1210 21st, res same.
 Griffith Mrs Henrietta R, sec and treas Mountain Springs Ice & Cold Storage Co, res 1210 21st.
 Griffith Henry C, bds 2824 Madison av.
 Griffith Mildred (wid Andrew L), bds Riverdale.
 Griffith Nono, student Inter-Mtn Bus Coll.
 Griffith Ora E, clk Geo A Lowe Co, bds 1210 21st.
 Griffith Orla E, clk, bds 1064 22d.
 Griffith O C, student Inter-Mtn Bus Coll.
 Griffiths Calvin, bds 270 N Washington av.
 Griffiths Cora, bds 270 N Washington av.
 Griffiths Frank, farmer, res 270 N Washington av.
 Griffiths Samuel H, messr Wells, Fargo & Co Exp, rms 2540 Lincoln.
 Grigsby James M, fireman S P Co, rms Healy House.
 Grill Agnes L, clk W H Wright & Sons Co, bds 168 23d.
 Grill George F, butcher, bds 168 23d.
 Grill Marguerite, student Sacred Heart Academy, bds 168 23d.
 Grill Philip, butcher, res 168 23d.
 Grill Philip A, bds 168 23d.
 Grils T H, groundman Stromberg-Carlson Tel Mfg Co.
 Grils W A, groundman Stromberg-Carlson Tel Mfg Co.
 Grimm Mrs Agnes, bds 2778 Jefferson av.
 Grimm Joseph J, mach S P Co, res 217 22d.
 Grix Florence, bds 2459 Jefferson av.
 Grix John I, clk John Scowcroft & Sons Co, bds 2459 Jefferson av.
 Grix Jonathan, bds 2459 Jefferson av.
 Grix Lamoni, gen mdse, 358 25th, res 2459 Jefferson av.
 Grix Mary B, tchr Mound Fort School, bds 2459 Jefferson av.
 Grix Samuel J, carrier P O, bds 2459 Jefferson av.
 Groberg Charles, farmer, bds Farr West.
 Groberg Ellen, bds Farr West.
 Groberg Jennie L, student Weber Stake Academy, bds Farr West.
 Groberg John, farmer, res Farr West.
 Groberg John E, clk Utah L & Ry Co, res 548 1st.
 Groot Melissa, res 2613 Washington av.
 Grose Thomas H, bartndr Utah Liquor House, res 2247 Adams av.
 Grose Wm J, res 566 21st.
 GROUT CHARLES F, Wholesale Grain, 311 24th, Bell Tel 344-K.
 Sec and Treas H L Griffin Co, res 2303 Adams av, Bell Tel 728-X.
 Groves Fred G, clk Western Steam Laundry, bds 359 30th.

That Dollar Telephone is There
when the Emergency comes, as it does to
everyone, sometime.



FOR ALL EASTERN POINTS, TRAVEL VIA
"RIO GRANDE LINES."
SEE PAGE 6.

The Imperial Restaurant.

CHIN & WONG, Proprs.
350 TWENTY-FIFTH STREET.

Best Service.
Moderate Prices.
Private Rooms
for Ladies.

OGDEN CITY DIRECTORY.

159

Grow Mary, domestic Utah State School for the D, D and B.
 Grubnau Harry J, eng S P Co, res 2130 Adams av.
 Grue G, repr S P Co, bds 461 26th.
 Grue Sarine, died March 6, '04, age 70.
 Grundell Christine, bds 2720 Madison av.
 Grundy Ella E, stripper Max Davidson, bds 1123 Oak.
 Grundy Frank E, helper Mathias Gilles, bds 1123 Oak.
 Grundy Reuben B, plumber, bds 1123 Oak.
 Grundy Thomas B, plumber, res 1123 Oak.
 Gudman Malinda R, bds 3042 Adams av.
 Gudman Oliver, shoemkr, res 3042 Adams av.
 Gudmundson Nephi, eng S P Co, bds 2627 Washington av.
 Gudmundson O F, fireman S P Co, res 2627 Washington av.
 Guernsey Willard C, switchman, res 478 28th.
 Guiver Edna P, bkpr H L Griffin Co, bds 300 Patterson av.
 Guiver Fred, driver George Parker & Co, res 300 Patterson av.
 Guiver Jane M (wid Elijah J), res 300 Patterson av.
 Guiver Kate G, stenog, bds 300 Patterson av.
 Guiver Wm F, lab, bds 300 Patterson av.
 Gullickson Gullick, tailor, res Grant av n w cor 9th.
 Gullihur, see also Gallacher.
 Gullihur James K, res 451 31st.
 Gun Lee, gardener, res 155 W 12th.
 Gunderson Peter, carp, res 218 Washington av.
 Gundry Lizzie, res 126 Electric av.
 Gunnarson David, carp Isakson & Kihlstrom, bds 319 28th.
 Gunnarson Frederick, carp Isakson & Kihlstrom, res 319 28th.
 Gunnarson Gustave W, framemkr Ogden Furn & Carpet Co, res 2734 Grant av.
 Gunnell Allie M, student, bds 2536 Fowler av.
 Gunnell Clarence S, clk Armour Car Lines, bds 2122 Washington av.
 Gunnell Frank, eng O S L R R, rms 2657 Lincoln av.
 Gunnell Ivy, student, bds 2536 Fowler av.
 Gunnell Minnie M, student Inter-Mtn Bus Coll.
 GUNNELL VOLNEY C, Attorney at Law, 2408 Washington av,
 Ind Tel 550, res 2536 Fowler av.
 Gunnell Volney T, bds 2536 Fowler av.
 Gunnip George T, student Inter-Mtn Bus Coll.
 Gunnip Robert W, cond D & R G R R, res 2624 Lincoln av.
 Gunter Wm H, emp S P Co.
 Gurry Charles J, clk R M S, Healy House.
 Gustafson Anna C (wid Samuel), bds 777 2nd.
 Gustaveson Sanford, stockman, res 590 1st.
 Guthrie Flavel J, lab, res 525 2nd.
 GUTHRIE JOHN W, Pres Commercial National Bank, bds Healy House.
 Guthrie Samuel T, eng, res 214 W 2nd.
 Guthrie Wm B, died Aug 1, '03, age 26.
 Gutke Oscar J, brkman S P Co, res 439 30th.

OGDEN KNITTING COMPANY.

2369 WASHINGTON AVE.

MFRS. OF

SWEATERS AND CARDIGAN JACKETS.

B. G. Knoth.
Imported Cigars.
2441 WASHINGTON AVENUE.
NEXT TO THE BIG CLOCK.
Druggist.

OGDEN LIVERY, TRANSFER AND BOARDING STABLES.

239 TWENTY-FIFTH STREET.

FIRST CLASS SERVICE.

REASONABLE RATES.

Allen Transfer Co.

OFFICE 412 25TH ST. TEL. 22. ALBERN ALLEN, PROPR

160

R. L. POLK & CO'S

Gutsell Wm J, blksmith Robert Christensen, Wilson's la.
 Gutzell Naomi B, died March 7, '04, age 47.
 Gutzwiller Emil, fireman S P Co, res 263 21st.
 Gwilliam Florence F, bds 870 23d.
 Gwilliam Henry C, student, bds 870 23d.
GWILLIAM HENRY W, Pres and Mgr Utah & Oregon Lumber Co,
 145 24th, Bell Tel 561, lnd 561, res 870 23d, Bell Tel 414-K.
 Gwilliam Mae E, student High School, bds 870 23d.
 Gwilliam Orson P, tmstr, res 2232 Grant av.
 Gwilliam Wm H, student High School, bds 870 23d.
 Gysin Paul A, barber, 268 25th, res 2248 Moffit av.

H

Haddenham Wm, ydman Castle Gate Coal Co, res 2071 Washington av
 Hadley James F, draying, 2060 Liberty av, res same.
 Hadley Mrs Ottelia, grocer, 968 Washington av, res same.
 Hadley Rufus E, carp, res 2123 Quincy av.
 Hadley Rufus S, res 968 Washington av.
 Hadley Samuel, clk Marshall Merc Co, res N Ogden.
 Hadley Tena, chambermaid Healy House.
 Hadley Walter, cooper Becker B & M Co, res West Weber.
 Hadlock Ann (wid Oren A), res 3250 Monroe av.
 Hadlock Earl, lab, bds 2751 Quincy av.
 Hadlock Lyle, canner, bds 3220 Monroe av.
 Hadlock Oren, patrolman, res 3220 Monroe av.
 Hadlock Rosetta L, died Dec 17, '03, age 37.
 Hadlock Roy J, tmstr J H Partenheimer, res n s 32d nr Quincy av.
 Hadlock Verla, student, bds 3220 Monroe av.
 Hadlock Wilford S, student, bds 3220 Monroe av.
 Hadlock Wm, foreman Wasatch Orchard Co, res 2473 B av.
 Hadlum Mrs Emma, bds 2360 Jefferson av.
 Hagan P, car repr S P Co, bds 3272 Ogden av.
 Hage Wm W, carriage trimmer A B Corey, rms 2564 Washington av.
 Hagen, see also Hoggan.
 Hagen Charles H, carp, res 3272 Ogden av.
 Hagen James R, carp, bds 3272 Ogden av.
 Hagen Joseph O, student, bds 3272 Ogden av.
 Hagen Mary L, stenog A G Horn, bds 3272 Ogden av.
 Haggerty Edward, cond, res 256 26th.
 Haigh W H, mach-S P Co, res 2367 Madison av.
 Haines Elizabeth (wid Isaac D), res 2425 Monroe av.
 Hales Edgar C, porter Reed Hotel.
 Hales Harry, clk Reed Hotel.
 Haley Michael, switchman, rms Bennett Blk.

FRED M. NYE, HATTER.
RELIABLE CLOTHIER. FURNISHER.
 2413 WASHINGTON AVE.

Ogden Steam Laundry Co.

O. A. PARMLEY.
S. H. HENDERSHOT.

437 TWENTY-FIFTH STREET. TELEPHONE 174.

OGDEN CITY DIRECTORY.

161

Halgren, see also Holtgren.
 Halgren Clara B (wid Truls A), res 2246 Madison av.
 Halgren Gustaf, eng, res 2535 Lincoln av.
 Halgren Joseph, student Inter-Mtn Bus Coll.
 Hall Amos, farmer, bds 358 Harrisville av.
 Hall Annie J, dressmkr, bds N Ogden.
 Hall Archibald J, opr S P Co, bds 267 26th.
 Hall Cal, clk B F Sooy, bds rear 2722 Washington av.
 Hall Charles A, student Inter-Mtn Bus Coll.
 Hall Elisha, cook S L Valley Canning Co, res 256 Harrisville av.
 Hall Fannie M, opr R M Bell Tel Co, bds 267 26th.
 Hall Henry, emp Campbell & Warren, bds N Ogden.
 Hall Henry C, drayman, res 2783 Pacific av.
 Hall Howard, caller S P Co, bds 2783 Pacific av.
 Hall John, carp, res N Ogden.
 Hall John T, student Inter-Mtn Bus Coll, bds N Ogden.
 Hall John W (col'd), waiter, res 2777 Pacific av.
 Hall Joseph, res 263 26th.
 Hall Joseph P, wiper S P Co, bds 267 26th.
 Hall Joseph W W, baggageman Ogden Union Ry & Depot Co, res 267 26th.
 Hall Mark, carp, res 2722 Washington av.
 Hall Millie M (Hall Sisters), bds 263 26th.
 Hall Milton J, clk Browning Bros Co, res 556 21st.
 Hall Minnie C, clk, bds 2722 Washington av.
 Hall Robert A, clk R M S, res 272 28th.
 Hall Sisters (Millie M and Thirza A), dressmkr, 263 26th.
 Hall Thirza A (Hall Sisters), bds 263 26th.
 Hall Wm H, farmer, res 358 Harrisville av.
 Hall W Ellis, farmer, res n s City Limits rd 5 e of Washington av.
 Hallen, see also Allen.
 Hallen August, tailor Peter Anderson, res 2049 Ballantyne av.
 Hallen Frank J, driver, bds 2049 Ballantyne av.
 Hallen Hilma C, bds 2049 Ballantyne av.
 Hallen Ida L, bds 2049 Ballantyne av.
 Hallen Iver O, appr Wessler Cigar Co, bds 2049 Ballantyne av.
 Halley Henry E, student Weber Stake Academy, res Slaterville.
 Halliday John, res 224 24th.
 Hallstrom Carl I, harnessmkr J G Read & Bros, res 265 24th.
 Hallstrom Fannie L, bds 265 24th.
 Hallstrom Mabel P, bds 265 24th.
 Halsey George W, waiter Oxford Saloon and Cafe, res 426 22d.
 Halsey Mrs Matilda, boarding 426 22d.
 Halsted Edson O, eng S P Co, res 520 22d.
 Halsted Edson P, student High School, bds 520 22d.
 Halsted Elizabeth M, student High School, bds 520 22d.
 Halverson A, car repr S P Co, rms 2518 Lincoln av.
 Halverson Bros (Charles A, O Walter and S Frank), plumbers, 2410 1/2 Washington av.
 Halverson Charles A (Halverson Bros), res 2700 Madison av.

GOING EAST OR SOUTH ?
 SEE PAGE 6.

O. M. RUNNYAN,
 2269 Wall Ave.
 AND FURS.
 * WOOL *

F. C. WOODS & CO. ARCHITECTS.

ROOMS 56 AND 57 FIRST NATIONAL BANK BUILDING.

162

R. L. POLK & CO'S

Halverson Etta, prin Marriott School, bds Marriott.
 Halverson Fred, barber, 2401 Washington av, res 2530 Monroe av.
 Halverson George, lawyer, 403 Eccles Bldg, attorney Second Judicial District Court, Court House, res 2561 Monroe av.
 Halverson James E, City Treasurer, teller Ogden State Bank, res 2348 Madison av.
 Halverson Lue O, bds 2920 Washington av.
 Halverson O Walter (Halverson Bros), bds 2920 Washington av.
 Halverson Samuel F, trav agt, res 2920 Washington av.
 Halverson S Frank (Halverson Bros), bds 2920 Washington av.
 Ham Della, bds 3027 Lincoln av.
 Ham John N, painter, 3027 Lincoln av, res same.
 Hamblen, see also Hamlyn.
 Hamblen Harry A, farmer, bds Riverdale.
 Hamblen H J, student Inter-Mtn Bus Coll.
 Hamblen James, clk J S Lewis & Co, res 435 28th.
 Hamblen Jennie (wid James N), res Riverdale.
 Hamblen Robert N, student Weber Stake Academy, bds Riverdale.
 Hambly Charles A, clk Fronk & Burgi, res 721 23d.
 Hambly Cyrus A, carp, res 928 22d.
 Hambly Estella N, clk Mary Warner, bds 928 22d.
 Hambly James, driver Mountain Springs Ice & C S Co, bds 1210 21st.
 Hambly Wm, lab H L White, res N Ogden.
 Hamer Bessie, bds 2953 Grant av.
 Hamer Daniel, stenog Second Judicial District Court, office 11 Court House, res 2355 Jefferson av.
 Hamer Enoch, eng, res 2953 Grant av.
 Hamer John A, bds 2953 Grant av.
 Hamer John C, student Weber Stake Academy, bds 2355 Jefferson av.
 Hamill M Edna, tchr Washington School, bds 748 25th.
 Hamill Jennie H, stenog M D Lessenger, bds 748 25th.
 Hamill Robert A, appr Sidney Stevens Impl Co, bds 748 25th.
 Hamilton David, eng U P R R, res Evanston, Wyo.
 Hamilton Mrs Ida, res 467 26th.
 Hamilton Raymond, student Sacred Heart Academy.
 Hamlyn, see also Hamblen.
 Hamlyn Charles P, car clnr S P Co, bds 2758 Pacific av.
 Hamlyn Sarah E, bds 2758 Pacific av.
 Hamlyn Wm H, res 2758 Pacific av.
 Hamlyn Wm H Jr, bartndr J E Davenport, bds 2758 Pacific av.
 Hammerly Fred J, clk R M S, Healy House.
 Hammon Amasa M, student Weber Stake Academy, res Roy, U.
 Hammond, see also Haymond.
 Hammond Fannie (wid Robert), res 106 24th.
 Hammond French A, barber Felix Rheinbold, res 745 29th.
 Hamner John H (Hamner & Frye), res 529 25th.
HAMNER & FRYE (John H Hamner, George Frye), Proprs White Elephant Saloon, 320 25th, Bell Tel 173, Ind 324.
 Hampton Ely, lab, bds 28th cor Taylor av.

FOR ALL EASTERN POINTS, TRAVEL VIA
"RIO GRANDE LINES."
SEE PAGE 6.

B. H. Goddard, ACCIDENT AND PLATE
 GLASS INSURANCE.
412 ECCLES BLDG. TEL. 534-Z.

OGDEN CITY DIRECTORY.

163

Hampton Hedley, res 28th cor Taylor av.
 Hampton Junius W, molder, res 3216 Wyoming av.
 Hampton Lafayette, bds 28th cor Taylor av.
 Hampton Wade, brkmkr Calvert & Leek, bds 28th cor Taylor av.
 Hampton Wm G, clk C W & M Co, res 2242 Washington av.
 Hancock Mrs Anna O, bds 2319 Jefferson av.
 Hancock Annie L, clk Kolitz Kandy Kompany, bds 2620 Jackson.
 Hancock Charles B, died Jan 24, '04, age 80.
 Hancock Daisy M, bds 2340 Jefferson av.
 Hancock Dorothy (wid Riley), bds Farr West.
 Hancock Edward J, tmstr, res 2314 Jefferson av.
 Hancock Horatio H, brkman S P Co, res 2620 Jackson av.
 Hancock James R, bartndr Elite Cafe, res 2319 Jefferson av.
 Hancock Joseph J, eng, res 30th n w cor Adams av.
 Hancock Matilda E, clk John Scowcroft & Sons Co, bds 2620 Jackson.
 Hancock Susanna (wid Charles B), bds Harrisville.
 Hancock Walter F, brkman S P Co, bds 2620 Jackson av.
 Hancock Wm H, emp Home Bakery and Grocery, res 8 Kingsford av.
 Hancock Wm J, painter, res 2340 Jefferson av.
 Handley Charles, carp, res 1 Wilson's la.
 Handy John, groundman Stromberg-Carlson Tel Mfg Co.
 Hanley, see also Hinley.
 Hanley Thomas C, brkman S P Co, res 2121 Royal av.
 Hannibal Harold W, upholsterer, rms 2221 Monroe av.
 Hannibal Marion C, died March 1, '04, age 54.
 Hansen Adolph C, messr Pac Exp Co, res 2524 Orchard av.
 Hansen Amelia (wid Edward), res 548 27th.
 Hansen Andrew, res 1824 Washington av.
 Hansen Andrine, bds 2227 Moffit av.
 Hansen Anna, bds 1024 Grant av.
 Hansen Anna, chambermaid Reed Hotel.
 Hansen Anna, tchr Central School, bds 2038 Adams av.
 Hansen Arthur, trav agt C A Smurthwaite Produce Co, res Collinston.
 Hansen Carl, helper Anderson & Larson, bds 532 21st.
 Hansen Christian, lineman R M Bell Tel Co, res 111 W 27th.
 Hansen Clarissa, domestic, 2071 Madison av.
 Hansen Conrad J, carp, res 543 16th.
 Hansen Mrs Dorothea E, res 461 26th.
 Hansen Elma, bds 3131 Adams av.
 Hansen Fred, tailor Henry Kissel, bds 1024 Grant av.
 Hansen George L, barber Rollow & Griffin, rms 2468 Washington av.
 Hansen Grant, student Weber Stake Academy, res Plain City, U.
 Hansen Gustave A (Wertz & Hansen), res 476 22d.
HANSEN HANS C (H C Hansen & Son), res 2038 Adams av.
 Hansen Harry A, clk, bds 2524 Orchard av.
 Hansen Hartwig, lab, bds 532 21st.
HANSEN HENRY (H C Hansen & Son), res 2071 Adams av.

FLORSHEIM SHOES. THE TOGGERY.

CORRECT SHOES FOR MEN.

302 TWENTY-FIFTH ST.

OGDEN ELECTRICAL SUPPLY CO.
 2450 WASHINGTON AVENUE. TELEPHONE 266-Z.
 ELECTRIC LIGHT WIRING, ANNUNCIATORS,
 FIXTURES AND GENERAL REPAIRING.
 ALEX LEATHAM, Propr.

H. C. WARDLEIGH. Pianos, Organs, Violins,
Guitars, Mandolins, Etc.
2376 WASHINGTON AVENUE.

St. Mark's Hospital. BOTH PHONES **21**
2ND WEST AND 7TH NORTH STS., SALT LAKE CITY
G. C. HUNTING, SUPERINTENDENT.

164 R. L. POLK & CO'S
HANSEN H C & SON (Hans C and Henry), Dealers in Bicycles, Bicycles Sundries, Sporting Goods, etc, 2528 Washington av. (See right bottom lines.)

EAGLE-CLEVELAND-REDDING-STANDARD BICYCLES.

H. C. HANSEN & SON,

Dealers in



Bicycles, Sundries, Cutlery and Fishing Tackle.

BICYCLES RENTED AND REPAIRED.

2528 Washington Av.,
OGDEN, UTAH.

- Hansen Lars, v-pres Ogden Packing Co, res 2650 Madison av.
- Hansen Lillian, stenog Board of Education, bds 2038 Adams av.
- Hansen Mrs Marion C, bds 940 22d.
- Hansen Martha C, student Weber Stake Academy, res Plain City, U.
- Hansen Nelia (wid Christian), res 532 21st.
- Hansen Niels, res 2160 Jefferson av.
- Hansen Niels, driver Allen Transfer Co, res 2628 Barlow's av.
- Hansen Norga, blksmith, bds 532 21st.
- Hansen Oliver, lab, bds 1024 Grant av.
- Hansen Peter, shoemkr O J Larsen, res 726 Barlow la.
- Hansen Peter W, tailor, res 1024 Grant av.
- Hansen Wiggo H, lab, res 940 22d.
- Hansink John, helper S P Co, res 2773 Volker av.
- Hanson Albert T, clk R M S, Healy House.
- Hanson Andrew, lab, res 186 28th.
- Hanson Anna, domestic, 2580 Jefferson av.
- Hanson Caroline (wid Aaron), res e s Grant av nr Arden.
- Hanson Christian, cook, res 3210 Florence av.
- Hanson Edna, dressmkr, bds 2562 Van Buren av.
- Hanson Edward J, lab, S P Co, res 3150 Pacific av.
- Hanson George M, dep County Treasurer, res 813 25th.
- Hanson John A, lab, res n s 7th nr Quincy av.
- Hanson John M, trav agt G H Tribe & Co, res 4 M E av.
- Hanson J W, moved to Logan, U.
- Hanson Lena, bds Lincoln av nr 8th.
- Hanson Mary (wid Jens), bds 515 Cook.
- Hanson Nels, barber, 29 Harrisville av, bds Harrisville.
- Hanson Nels, tailor W H Wright & Sons Co, res 509 Cook.
- Hanson Olof, tailor, 2361 Washington av, res same.
- Hanson Wm, blksmith J C Simmons, res 515 Cook.
- Hanzlik J Edward, prin Central School, res 2539 Adams av.

W. N. PEIRCE, FIRE AND LIFE INSURANCE.
407 24th St.

E. F. Bratz Property Looked After for
2486 WASHINGTON AVENUE. ..Non-Residents..

OGDEN CITY DIRECTORY.

165

- Harbertson Mrs Eliza J, grocer, 286 22d, res 341 18th.
- Harbertson John W, plasterer, res 2045 Adams av.
- Harbertson John W Jr, bds 2045 Adams av.
- Harbertson Joseph M, drayman, res 341 18th.
- Harbertson Pearl, bds 2045 Adams av.
- Harbertson Rose, clk E J Harbertson, bds 341 18th.
- Harbison Martin L, farmer, res Burch Creek.
- Harcombe Ethel M, tchr, bds 825 25th.
- Harcombe James E, bds 825 25th.
- Harcombe Wm, trav agt, res 825 25th.
- Harcombe Wm W, bds 825 25th.
- Harder Wm, lab Geo A Lowe Co.
- Hardin George C, fireman U P R R, rms 2657 Lincoln av.
- Harding Edwin H, phys, 2209 Washington av, res same.
- Hardman Morris, propr The Hub, 2449 Washington av, bds The Virginia.
- Hardwidge Sadie, domestic, 2683 Wall av.
- Hardy Ada, student Weber Stake Academy, res Roy, U.
- Hardy Ann (wid Isaac), bds 2046 Adams av.
- Hardy Arnold, student Weber Stake Academy, res Roy, U.
- Hardy Clara I, candymkr, bds 2046 Adams av.
- Hardy Edward A, helper S P Co, res 2462 Madison av.
- Hardy George W, carp, res 559 21st.
- Hardy Harry W, messr, bds 2046 Adams av.
- Hardy May E, bds 2046 Adams av.
- Hardy Wm E, insp D & R G R R, res 2046 Adams av.
- Harlan Joseph R, res 2725 Washington av.
- Harlan Robert H, brkman S P Co, rms 2757 Washington av.
- Harlin James, brkman S P Co, res 2350 Lincoln av.
- Harmson Mabel, student Sacred Heart Academy.
- Harnett Charles H, brkman S P Co, rms 2536 Grant av.
- Harney Michael, lab, res 2874 Washington av.
- Harney Philip, bds 2874 Washington av.
- Harnish Cal, bds 2657 Lincoln av.
- Harold Elbert, principal, bds 2506 Madison av.
- Harper Harry E, clk R M S, bds 2339 Adams av.
- Harrell John D, mixer Ogden Sewer Pipe & Clay Co, res 2847 Nye av.
- Harrigan Bridget (wid Daniel), res s s 24th nr W City Limits.
- Harrigan John D, insp S P Co, res s s 24th nr W City Limits.
- Harrington, see also Herrington.
- Harrington Charles W, eng S P Co, bds 536 26th.
- Harris Albert E, student, bds 2342 Adams av.
- Harris Albert G, collr R M Bell Tel Co, res 2342 Adams av.
- Harris C Frederick, brkman S P Co, bds 249 26th.
- Harris Earl, student High School, bds 2342 Adams av.
- Harris Elisha D, dentist C A Mosman, rms St Paul House.
- Harris Esther L, stenog Utah National Bank, bds 2459 Adams av.
- Harris Finnie, bds 2443 Lincoln av.
- HARRIS MISS GRACE W, Librarian Carnegie Free Library, w s Washington av bet 25th and 26th, Bell Tel 209, bds 2459 Adams av, Bell Tel 442-Y.

Denver & Rio Grande Railroad
SEE PAGE 6.

R. FORRESTER, MINING ENGINEER AND GEOLOGIST.
MAKES REPORTS ON MINES.
204 EQUITABLE BLDG., DENVER, P. O. BOX 1332.
425-427 DOOLY BLDG., SALT LAKE CITY, P. O. BOX 1254.

L. H. Becraft. BICYCLES
AND
SPORTING GOODS.

TELEPHONE 252-K.

COR. GRANT AVE. AND 24TH ST.

166

R. L. POLK & CO'S



THAT DOLLAR TELEPHONE
CALLS THE FIRE DEPARTMENT.



Harris Helena (wid George W), res 249 26th.
Harris Henry S, student, bds 2342 Adams av.
Harris James M, phys, 2442 Washington av, res 2549 Fowler av.
Harris Joe D, barber, 411 25th, res 125 Patterson av.
Harris Joe D Jr, bds 125 Patterson av.
Harris Joel J, prin Mound Fort School, bds 2459 Adams av.
Harris Keturah F, tchr, bds 2443 Lincoln av.
Harris Lawrence, student, bds Harrisville.
Harris Leander S, farmer, res Harrisville.
Harris Leo, student Weber Stake Academy, bds Harrisville.
Harris Louisa (wid Martin), res Harrisville.
Harris Malinda A (wid Robert P), res 2459 Adams av.
Harris Martin D, farmer, res Harrisville.
Harris Mary (wid Joseph), res 153 30th.
Harris May, waiter Union Pacific Hotel.
Harris Milton P, driver Knudsen & Doon, bds 1741 Riverside av.
Harris Nathan J, lawyer and notary, 34 First Natl Bank Bldg, res Harrisville.
Harris P Truman, brkman D & R G R R, res 276 21st.
Harris Robert T, teller Utah National Bank, res 811 25th.
Harris Thomas C, brkman, res 2317 Jefferson av.
Harris Thomas J, cook, bds 2745 Park av.
Harris Walter, brkman D & R G R R, res 526 12th.
HARRIS WM H, Pres and Mgr Ogden raint, Oil and Glass Co,
2440 Washington av, Bell Tel 9, Ind 9, res 3049 Adams av, Bell Tel
528-K, Ind 825.
Harrison Beulah, emp Utah Knitting Wks.
Harrison Emory E, foreman R M Bell Tel Co, res 876 21st.
Harrison Joseph J, clk Z C M I, res 1132 24th.
Harrison Sarah, clk N Y Racket Store, bds 148 24th.
Harrison W Roy, rms Chapman House.
Harrisville Meeting House (L D S), Harrisville.
Harrisville School, Harrisville.
Harrop Bros (Sanford and Frederick), groceries and meats, 246 Wash-
ington av.
Harrop Christina (wid Joseph), res 283 Harrisville av.
Harrop C Riley, driver Citizens Ice Co, bds 438 Washington av.
Harrop Frederick (Harrop Bros), res 530 2nd.
Harrop Hyrum E, clk Harrop Bros, bds 438 Washington av.
Harrop James, farmer, res 438 Washington av.
Harrop Joseph (Myers & Harrop), res 1075 Oak.
Harrop Joseph P, bds 438 Washington av.
Harrop R Earl, driver Harrop Bros, bds 438 Washington av.
Harrop Sanford (Harrop Bros), res 17 N Washington av.
Harrop Wm A, clk, res 444 Washington av.
Harsh Alexander, student Inter-Mtn Bus Coll.
Hart Charles C, moved to Sparks, Nev.
Hart Delbert F, brkman S P Co, res 630 W 24th.
Hart Eugene, moved to Carlin, Nev.

Travel via "Rio Grande Lines."

SEE
PAGE
6.

A. E. Weatherby { THE LEADING
BUTCHER
OF THE CITY.
- 2458 -
WASHINGTON AV.

OGDEN CITY DIRECTORY.

167

Hart Frank, moved to Sparks, Nev.
Hart Fred J, clk P O, bds 335 27th.
Hart James M, carp, res 633 W 24th.
Hart Kathryn M, stenog John Scowcroft & Sons Co, bds 335 27th.
Hart Lizzie, emp Mansfield, Burrows & Co, bds 335 27th.
Hart Pearl, bds 151 23d.
Hart Rensalaer S, helper S P Co, rms 2539 Adams av.
Hart Robert J, brkman, bds 354 28th.
Hart Sarah (wid Frank), res 151 23d.
Hart Wm P, foreman, res 335 27th.
Hartford John B, solicitor, bds Hotel Lincoln.
Hartley Wm, barnman Becker B & M Co, rms same.
Hartman Edward, florist Capitol Hill Green House, bds 2376 Monroe
Hartman John, carp S P Co, bds 2376 Monroe av.
Hartog, see also Den Hartog.
Hartog Cornelius H, fruitgrower, bds 576 Canyon rd.
Hartog George A, trav agt John Scowcroft & Sons Co, res 2054 Wash-
ington av.
Hartog Heber C, fruitgrower, res 576 Canyon rd.
Hartog John, clk Ogden Bros, res 2258 Washington av.
Hartog Mary J, tchr Grant School, bds 576 Canyon rd.
Hartwell Bessie M, bds N Ogden.
Harvey Dora, student Sacred Heart Academy.
HASKELL EDWIN T, General Foreman Car Dept S P Co, res 2759
Grant av, Bell Tel 509-Y.
Haskell Frank E, mach S P Co, res 2727 Lincoln av.
Haskins Charles P, died Jan 18, '04, age 71.
Haskins Elizabeth H, died Jan 13, '04, age 64.
Haslett Plumer B, eng D & R G R R, res 2202 Lincoln av.
Hassell Caroline (wid John M), res 548 27th.
Hassell John A, shoemkr, 2462 Grant av, res 263 29th.
Hassell John M, mason, bds 419 30th.
Hassell Parley, blksmith R W Emmett, res Taylor av nr 32d.
Hastings Anna M (wid Edwin P), res 2227 Grant av.
Hastings John, lab O M Runyan, res rear 2254 Wall av.
Hastings Nora, bds 2254 Wall av.
Hastings Sam, hack driver, res 2909 Adams av.
Hatch Vivian E, broker, 2486 Washington av, res 508 12th.
Hathaway Michael J, lab, res 126 22d.
Hathaway Mrs Selina, midwife, 162 22d, res same.
Hauk Edith, student High School, res Thermopolis, Wyo.
Hausen Chase H, ball player, rms 2018 Washington av.
Hawk David H, clk Union Pacific Hotel.
Hawk Thomas A, tmstr, res 646 Washington av.
Hawkes Heber, driver Peery Bros Milling Co, bds 563 23d.
Hawkes John, hostler S P Co, rms Cottage Hotel.
Hawkins Benjamin F, tmstr, res 530 12th.
Hawkins George, hydrant man Fire Dept, res 2314 Grant av.
Hawkins Harry T, tmstr, bds 207 35th.
Hawkins James M, tmstr, res 1022 Grant av.

H. C. HANSEN & SON, BICYCLES,
BICYCLE SUNDRIES
2528 WASHINGTON AVE. CUTLERY AND
FISHING TACKLE.

13

WANT A FIRST-CLASS
MEAL OR DRINK?
PATRONIZE...
...THE
ELITE CAFE.
2415 WASHINGTON AVENUE.

Allen Transfer Co.

OFFICE 412 25TH ST. TEL. 22. ALBERN ALLEN, PROPR

168

R. L. POLK & CO'S

Hawkins Theresa, tchr, rms 412 26th.
 Hawkins Thomas, gardener, res 207 35th.
 Hay George, hostler Allen Transfer Co, res 2750 Monroe av.
 Hay George, student Inter Mtn Bus Coll.
 Haycock, see also Heacock.
 Haycock John H, waiter, rms 250 25th.
 Hayden George, eng U P R R, res Evanston, Wyo.
 Hayden Minnie E (wid Wm H), dressmkr, 646 Washington av, bds same.
 Hayes C W, mach S P Co, bds 2165 Reeve av.
 Hayes Frank W, insp S P Co, res 2743 Pacific av.
 Hayes Mrs Minerva A R, bds Wilson's la.
 Haymond, see also Hammond.
 Haymond Edward O, eng S P Co, res 189 27th.
 Haynes, see Haines.
 Hays Charles D, shooting gallery, 2461 Grant av, res same.
 Hayward Bessie M, student Inter Mtn Bus Coll, rms 2535 Quincy av.
 Hayward Flora E, clk Wheelwright Bros, rms 2535 Quincy av.
 Haywood, see also Heywood.
 Haywood James W, lab, res rear 856 12th.
 Hazen John J, baggageman, res 32d w of Tyler av.
 Heacock, see also Haycock.
 Heacock Edward M, linotype opr, res 2547 Orchard av.
 Health Department, City Hall.
 Healy Alexander, mining eng, bds 2529 Jefferson av.
 Healy Belle, bds 3468 Washington av.
HEALY CAFE, Jacob Jensen Propr, 106 25th, Bell Tel 44-Z, Ind 44.
 (See left side lines.)

The Healy Cafe, 106 25th Street.
 J. JENSEN, Propr.

FURNISHES THE FINEST OF EVERYTHING AT THE
 PROPER SEASON AND AT REASONABLE PRICES.

A TRIAL MEANS A REGULAR CUSTOMER.

HEALY HOUSE, John McDermott Propr, 25th n e cor Wall av, Bell Tel 44-X, Ind 79.
HEALY HOUSE BAR, George Timmerman Propr, Fine Wines, Liquors and Cigars, 104 25th.
 Healy Maytor J, eng S P Co, res 3468 Washington av.

KELLY & HERRICK, FIRE INSURANCE,
 REAL ESTATE, LOANS AND OIL STOCKS.
 2500 WASHINGTON AVE BELL TEL. 71-Y, IND. TEL. 71.

HOUSE WIRING. DEALERS IN FIXTURES, SHADES AND ALL ELECTRICAL SUPPLIES. **Those Lite Men.** STANLEY S. STEVENS, MANAGER.

Commercial Electric Co. 2279 WASHINGTON AVE. BELL PHONE 514-X, IND PHONE 362.

M. L. JONES COAL & ICE CO.

WHOLESALE AND RETAIL COAL DEALERS IN ALL KINDS OF AND PURE OGDEN RIVER ICE. YARDS, 122 24TH ST. BELL TEL. 140-Z IND. TEL. 140.

OGDEN CITY DIRECTORY.

169

Healy Nelle, bds 2529 Jefferson av.
 Healy Patrick, stockman, res 2529 Jefferson av.
 Healy Patrick Jr, stockman, bds 2529 Jefferson av.
 Hearn James D, res 830 24th.
HEATH ADLIE J, Propr Windsor Hotel, 103-105 25th, Bell Tel 161-K, Ind 161.
 Heath Alexander, clk United Labor Merc Co, bds rear 2047 Jefferson.
 Heath Mrs Celia M, bds Windsor Hotel.
 Heath Clarence F, chf clk O S L R R, res 147 W 27th.
 Heath Henry, lab, res rear 2047 Jefferson av.
 Heath Josiah J, polisher Stanley Bros, bds rear 2047 Jefferson av.
 Heath Sarah (wid Louis), bds Windsor Hotel.
 Hedelius Carl W, foreman, res 500 Canyon rd.
 Hefferon John F, mach S P Co, res 135 Shorten's av.
 Heffley Elmer, trucker S P Co, bds 2345 Grant av.
 Heffner Louis R, eng S P Co, res 2941 Washington av.
 Hegstrom Carl, lab, res e end of 7th.
 Heitsman Mrs Florence E, moved to Logan, U.
 Helfton Conrad, lab Stromberg-Carlson Tel Mfg Co, res 368 23d.
 Helgeson Helge, painter, res 629 Canyon rd.
 Heller Mayte A, clk C E Davis, bds 2550 Orchard av.
HELLER THOMAS B, Auctioneer and Tourist Wagons, 2550 Orchard av, res same, Bell Tel 524-Y.
 Heller Walter E, solr Western Steam Laundry, res 767 26th.
 Hellewell Bertha J, bds 624 W 21st.
 Hellewell Eliza F, bds 624 W 21st.
 Hellewell Elizabeth (wid Robert), bds 536 22d.
 Hellewell George E, asst bkpr The Standard, res 2566 Monroe av.
 Hellewell Joseph H, messr Wells, Fargo & Co Exp, res 624 W 21st.
 Hellewell Joseph H Jr, bds 624 W 21st.
 Hellewell Robert C, driver, bds 624 W 21st.
 Helm Heber, farmer, res View.
 Helm Joseph, lab, bds View.
 Helm Moroni, lab, bds View.
 Helmer Arthur, died Mar 26, '04, age 44.
 Helmle Gerald, lab Ogden Sewer Pipe & Clay Co, bds 29th cor Pacific av.
 Helms Albert E, eng S P Co, res 761 23d.
 Hemmings Alice (wid Thomas), res 2239 Jackson av.
 Hemmings Alice E, bds 2239 Jackson av.
 Hemmings Thomas, foreman F J Kiesel & Co, res 2241 Jackson av.
 Hendershot Charles M, lab, bds 1846 Park av, Riverside Park.
 Hendershot Eleanor, bds 805 24th.
 Hendershot Evelyn, bds 805 24th.
HENDERSHOT FLAVIUS J, Mgr City Greenhouses, 24th n e cor Monroe av, res 805 24th, Bell Tel 206-K, Ind 805.
 Hendershot Frank J, student High School, bds 805 24th.
 Hendershot Harold H, bds 1846 Park av, Riverside Park.
 Hendershot Henry H, eng, res 1846 Park av, Riverside Park.
 Hendershot Robert B, mach S P Co, res 2371 Monroe av.

GOING EAST OR SOUTH ?
 SEE PAGE 6.

Highest Price Paid For Raw FURS AT GOSZ'S, 270 S. Main St., SALT LAKE CITY.

John J. Schwartz. HOME BAKERY AND GROCERY.

—2234 JEFFERSON AVE.—

170

R. L. POLK & CO'S

HENDERSHOT SHERMAN H (Ogden Steam Laundry), res 2555 Quincy av, Bell Tel 200-K.
 Henderson Alvin, tmstr, rms 2574 Washington av.
 Henderson C A, car repr S P Co, bds 2303 Lincoln av.
 Henderson David, tchr Utah State School for the D, D and B, res 1928 Jackson av.
 Henderson Hannah, domestic, N C Nielson.
 Henderson Hiram H (Henderson & Macmillan), res 654 24th.
 Henderson Jane R, died Sept 18, '03, age 35.
 Henderson John C, moved to San Luis Obispo, Cal.
 Henderson John E, helper S P Co, res 267 22d.
 Henderson Ruth K, student Inter Mtn Bus Coll, bds 267 22d.
HENDERSON & MACMILLAN (Hiram H Henderson, Herbert R Macmillan), Lawyers, 14 to 18 First National Bank Bldg, Bell Tel 129-X, Ind 129.
 Hendren E W, carp S P Co.
 Hendrickson Cora B, clk, bds 337 35th.
 Hendry, see also Henry.
 Hendry Elizabeth A, emp Utah Knitting Wks, bds 2724 Pacific av.
 Hendry Ethel, clk Last & Thomas, bds 2943 Child's av.
 Hendry John, elect Ogden Electric Supply Co, bds 2724 Pacific av.
 Hendry Mary, student Weber Stake Academy, bds 2724 Pacific av.
 Hendry Michael M, miner, res 2943 Child's av.
 Hendry Sarah (wid Allen), res 2724 Pacific av.
 Hendry Sarah, nurse, 2724 Pacific av, bds same.
 Heninger Harold, waiter, bds 2470 Grant av.
 Heninger Lorin G, rest, 2470 Grant av, res 227 29th.
 Heninger Thomas, bds 3288 Ogden av.
 Heninger Wm F, trav agt, res 3234 Pacific av.
 Henkell, see also Hinkle.
 Henkell George B, boiler mkr S P Co, res 2210 Adams av.
 Henley A S, eng S P Co, res 2210 Adams av.
 Henne Ezra S, tchr Utah State School for the D, D and B, bds Virginia Hotel.
 Henry, see also Hendry.
 Henry Annie (wid John B), res 2614 Lincoln av.
 Henry Bessie, waiter Union Pacific Hotel.
 Henry Charles A, ticket agt Union Depot, bds Reed Hotel.
 Henry John M, fireman S P Co, res 173 24th.
 Henry Martha (wid Joseph), res 3316 Woodland av.
 Henry Samuel L, moved to San Francisco, Cal.
 Henry Theron L, barber, bds 884 26th.
 Hensel Charles, carp, res 416 26th.
 Hensel Charles F, carp, bds 416 26th.
 Hensel Roy R, carp, bds 416 26th.
 Henshaw Andrew, broommkr, bds 979 25th.
 Henstrom Annie, res rear 2165 Adams av.
 Henzie J J, fireman S P Co.
 Herdti Lawrence A, student High School, bds 3289 Washington av.

HEALY CAFE.

J. JENSEN, PROPR.
108 TWENTY-FIFTH STREET.

EVERYTHING FIRST CLASS.
SPECIAL DINING ROOM FOR LADIES.

DEERE PLOWS. OLIVER	C. W. & M. CO.	CANTON HARROWS. TIGER
----------------------------------	----------------------	------------------------------------

B. H. GODDARD, REAL ESTATE AND LOANS.
412 ECCLES BLDG. TELEPHONE 534-Z.

OGDEN CITY DIRECTORY.

171

Herdti Peter A, bkpr John Scowcroft & Sons Co, res 3289 Washington av.
 Herdti Ruby, student, bds 3289 Washington av.
 Herman David L, bds Reed Hotel.
 Herman H A, mach S P Co, bds 2465 Lincoln av.
 Hermitage Summer Resort The, W G Wilson propr, office 312 Eccles Bldg.
 Herrick Agnes (wid Lester J), res 2666 Washington av.
 Herrick Frank B, brkman D & R G R R, bds 337 30th.
 Herrick James B, trav agt F J Kiesel & Co, res 2632 Monroe av.
 Herrick James P, clk Dee-Stanford Shoe Co, bds 331 26th.
 Herrick Mrs Jane W, artist, 2457 Lincoln av, res same.
HERRICK JOHN L (Kelly & Herrick), State Mgr Des Moines Life Insurance Co, basement Reed Hotel Bldg, res 2457 Lincoln av, Bell Tel 202-Z, Ind 202.
 Herrick J Albert, patrolman, res 351 30th.
 Herrick Lester A (Herrick & Ruben), rms Grand Opera House Blk.
 Herrick Mary E (wid Lester J), res 337 30th.
 Herrick Matilda (wid Jerome), res 662 24th.
 Herrick Nelson A, patrolman Police Dept, res 682 Sullivan.
 Herrick Nelson L, ice cream mkr, bds 682 Sullivan.
 Herrick Nettie M, artist, 2666 Washington av, bds same.
 Herrick Roy L, clk, bds 331 26th.
 Herrick R Peery (Richards & Herrick), bds 2666 Washington av.
 Herrick Samuel, brkman D & R G R R, bds 337 30th.
 Herrick Walter, clk Dee-Stanford Shoe Co, bds 2666 Washington av.
 Herrick Warren W, clk, bds 331 26th.
 Herrick Wm J, lab, res 3165 Pacific av.
 Herrick & Ruben (Lester A Herrick, Harry Ruben), painters, 2438 1/2 Washington av.
 Herring Wm H, bds Harrisville.
 Herrington, see also Harrington.
 Herrington Fred W, cond S P Co, res 2346 Wall av.
 Herrington Herbert L, timekpr S P Co, res 2338 Wall av.
 Hess Adam J (Henry G Hess & Bro), bds 2559 Grant av.
 Hess Fred N, auditor U P and O S L Dining Car and Hotel Service, res 2567 Orchard av.
 Hess Henry G (Henry G Hess & Bro), res 2559 Grant av.
 Hess Henry G & Bro (Henry G and Adam J), proprs Hess Steam Bakery, 2557-2561 Grant av.
HESS STEAM BAKERY, Henry G Hess & Bro Proprs, 2557-2561 Grant av, Bell Tel 610-K, Ind 610.
HESTMARK ALFRED T, Printer and Binder, 2408 Washington av, Bell Tel 342-K, Ind 342, res 666 23d, Ind Tel 666.
 Hestmark Carl W, grocer, 475 22d, res 477 same.
 Hestmark Viggo J, eng, res 674 23d.
 Hestmark Viggo T, appr A T Hestmark, bds 477 22d.
 Heston Grace E, clk R E Hufstetler, bds 358 11th.
 Heston Wm H, bds 358 11th.
 Heszler Wm, clk A W Putnam, bds 2720 Madison av.

2450 WASHINGTON AVENUE. TELEPHONE 266-Z.

OGDEN ELECTRICAL SUPPLY CO. ELECTRIC LIGHT WIRING, ANNUNCIATORS, FIXTURES AND GENERAL REPAIRING.

ALEX LEATHAM, Propr.

J. P. O'Neill STREET PAVING, SEWERS AND WALKS. **Contractor**
423 TWENTY-FIFTH ST.

H. C. WARDLEIGH.
BUSH & GERTS,
POOLE, KRELL
and VICTOR
PIANOS
2376 WASHINGTON AVENUE.

W. J. Dallimore, LICENSED PLUMBER
2352 WASHINGTON AVE. TEL. 518-X. AND GAS FITTER.

172

R. L. POLK & CO'S

Hetzler Delphia A, student Weber Stake Academy, bds 3338 Washington av.
Hetzler Eileen I, student Weber Stake Academy, bds 3338 Washington av.
Hetzler Eva S, student Weber Stake Academy, bds 3338 Washington.
Hetzler Luther J, student, bds 3338 Washington av.
Hewes, see also Hughes.
Hewes Fred W, farmer, res 218 N Washington av.
Hewitt George, wool grower, res Marriott.
Hewitt James, farmer, res Marriott.
Hewitt Marion J, carrier P O, res 561 28th.
Heyman Wm F, bartndr J H Myers, res rear 238 23d.
Heywood, see also Haywood.
HEYWOOD ABBOT R (Heywood & McCormick), Vice Pres Commercial National Bank, res 675 25th, Bell Tel 204-Y, Ind 675.
Heywood John G, student High School, bds 675 25th.
Heywood & McCormick (Abbot R Heywood, George McCormick), lawyers, 369 24th.
Hezzler Wm, lab, bds 2720 Madison av.
Hibbard Clarice, student Sacred Heart Academy.
Hibbs Ambrose P, osteopath, 408 Eccles Bldg, res 965 25th.
Hickel Calvin, brkman U P R R, res 2832 Pacific av.
Hickenlooper Charles, fruit grower, res View.
Hickenlooper Elvira M (wid John T), res 2229 Hudson av.
Hickenlooper Lettie, bds View.
Hickenlooper Orson H, missionary, res View.
Hickenlooper Wm A, student Weber Stake Academy, bds View.
Hickey David, foreman S P Co, res 2169 Lincoln av.
Hickey Frank E, appr S P Co, bds 2169 Lincoln av.
Hickey Mamie E, dressmkr, 2169 Lincoln av, bds same.
Hickman Henry B, mach S P Co, bds Hotel Lincoln.
Hickman Minerva W (wid Wm A), res N Ogden.
Hicks Charles A, lineman Utah L & Ry Co, res 833 22d.
Hicks Rolla A, cond S P Co, res 511 17th.
Hicks R Elmer, brkman S P Co, res 2011 Washington av.
Hicks Warren A, moved to Boise, Ida.
Hienote T Philip, lineman, res 2166 Adams av.
Hiestand Charles M, clk, res 1558 Robinson av, Nob Hill.
Hiestand L Enola, clk B F Sooy, bds 1558 Robinson av, Nob Hill.
Higginbotham David R, clk First National Bank, bds 510 13th.
Higginbotham Frank D, bkpr Corey Bros, res 1426 25th.
Higginbotham Frank E, asst cashr Ogden Savings Bank, bds 510 13th.
Higginbotham Mrs Harriet G, res 2343 Jackson av.
Higginbotham Joseph, packer Peery Bros Milling Co, res 1446 Washington av.
Higginbotham Katherine L, tchr Pingree Av School, bds 1846 Adams.
Higginbotham Lester J, miller Peery Bros Milling Co, res 178 24th.
Higginbotham Letitia P, student, bds 1846 Adams av.
Higginbotham Linnie C, clk Last & Thomas, bds 1846 Adams av.

Porter CUT FLOWERS AND BEDDING PLANTS. Florist.
FLORAL DESIGNS A SPECIALTY.
20TH AND JEFFERSON AVE TEL. 260-Z.

LEADERS IN UP-TO-DATE MILLINERY.
PRICES THE LOWEST, GOODS THE BEST.
2351 Washington Ave. "LEADER MILLINERY,"
MRS. S. E. LYON, PROPR.

OGDEN CITY DIRECTORY.

173

Higginbotham Maggie (wid Samuel S), res 510 13th.
Higginbotham Mary E (wid Samuel H), res 1846 Adams av.
Higginbotham May F, student Weber Stake Academy, bds 1846 Adams av.
Higginbotham Simon S, driver Troy Steam Laundry, res 1227 Washington av.
Higginbotham Thomas C, bds 510 13th.
Higgins, see also Huggins.
Higgins Annie, student, bds Harrisville.
Higgins B Frank, lab, res 412 26th.
Higgins Frank, farmer, bds Harrisville.
Higgins Leonard K, lab G E Cross, res 983 22d.
Higgins Michael, farmer, res Harrisville.
Higgins Michael, lab Ogden P Brick & Tile Co, bds Harrisville.
Higgins Samuel C, mach S P Co, rms 365 22d.
Higgins Timothy, moved to Salt Lake City.
Higgins Walter C, sailor, bds 983 22d.
Higgs Reece F, res 2235 Adams av.
Higley Abiah, tmstr, res 2937 Childs av.
Higley George W, carp, res 566 23d.
Higley Mabel E, emp Utah Knitting Wks, bds 566 23d.
Higley Maude, milliner Leader Millinery, bds rear 2130 Washington.
Higman Mrs Mary E A, res 717 26th.
Hikida M, rest, 185 25th, res same.
Hill Ambrose, sausagemkr Boston Meat Market, res 2225 Jackson av.
Hill Annie, bds 2225 Jackson av.
Hill Annie, clk, bds 252 30th.
Hill Arda, student Sacred Heart Academy.
Hill Bessie (wid Wm S), res 547 24th.
Hill Bessie, housekpr, 268 1/2 25th.
Hill Bessie M, clk Angus Kennedy, bds 547 24th.
Hill Elizabeth, domestic, 2444 Adams av.
Hill Ethel J, bds 252 30th.
Hill Florence, student, bds 2225 Jackson av.
Hill Frany (wid Henry A), res W 20th nr city limits.
Hill Fred M, repr D & R G R R, res 2158 Pacific av.
Hill George, foreman Ogden Furn & Carpet Co, res 2548 Fowler av.
Hill George, farmer, res N Ogden.
Hill Harry, bds 252 30th.
Hill Henry A, died Apr 12, '04, age 46.
Hill Henry A Jr, res 4 White's ter.
Hill Henry B, lineman R M Bell Tel Co, res 239 22d.
Hill Henry H, clk O S L R R, res 252 30th.
Hill Hiram H, rms rear 2470 Grant av.
Hill Horace W, butcher Ogden Packing Co, res W 20th nr city limits.
Hill Jesse R, farmer, bds W 20th nr city limits.
Hill John A, carp, res W 20th nr city limits.
Hill John W, horse shoer Savage & Bune, bds W 20th nr city limits.
Hill Joseph H, trucker U P R R, res 134 W 27th.
Hill Kate (wid Henry), res 2113 Wall av.

L. J. BUCHER. Mantels, Grates and Tiling.
26TH AND GRANT AVE. Cement Walks and Cellars.

OGDEN STEEL & IRON WORKS.
REAR 2265 LINCOLN AVE.
ALL KINDS OF GENERAL IRON WORK.

Falstaff Cafe,

2425 Washington Ave.

SERVICE
AND
CUISINE
UNEXCELLED.

174

R. L. POLK & CO'S

Hill Mary V, bds 252 30th.
Hill Raymond C, lab, bds 2113 Wall av.
Hill Sarah A, died Oct 17, '03, age 71.
Hill Wm J, lab, bds N Ogden.
Hill Wm J Jr, farmer, res N Ogden.
Hill Wm M, tmstr, bds 241 23d.
Hill Wm S, appr Herrick & Ruben, bds 226 24th.
Hillan Clinton, bartndr Fred Kingsland, res 2175 Grant av.
Hiller Charles F, mach D & R G R R, res 2614 Grant av.
Hilliard Hudson B, res 266 23d.
Hilliard Mrs Kate S, res 507 26th.
Hilliard Margaret F, student High School, bds 266 23d.
Hilliard Reuben T, cond U P R R, res 567 26th.
Hilliard Ruth, student, bds 567 26th.
Hilliker Hanson V, asst supt Utah Div O S L R R, res rear 2731 Jefferson av.
Hillman Fred, agt Ogden Hide, Pelt & Wool Co, 2424 Wall av, res Brigham City, U.
Hillman Horace P, moved to Reno, Nev.
Hillman John F, mgr Ogden Hide, Pelt & Wool Co, res Brigham City.
Hilton Wm A, stenog U P Dining Car Service, bds 2507 Adams av.
Hinchcliff Charles A, grocer, 2824 Adams av, res same.
Hinchcliff Charles W, packer Boyle Furniture Co, res 548 28th.
Hinchcliff Edmond A, moved to Butte, Mont.
Hinchcliff Ella, dressmkr, 548 28th, bds same.
Hinchcliff J Raymond, driver Pacific Exp Co, bds 548 28th.
Hinchcliff W Frank, clk Boyle Furniture Co, bds 548 28th.
Hinchcliffe Eliza, bds 165 W 27th.
Hinchcliffe Hattie E, tchr Central School, bds 165 W 27th.
Hinchcliffe Mathias, police Ogden Ry & Depot Co, res 165 W 27th.
Hincley Maude, student High School, bds 530 24th.
Hinkle, see also Henkell.
Hinkle John H, waiter Magny's Cafe, bds 270 25th.
Hinkle Mrs Mary A, res 969 25th.
Hinley, see also Hanley.
Hinley Alfred S, eng S P Co, res 2210 Adams av.
Hinley George A, appr S P Co, bds 2210 Adams av.
Hinley Ruth A, student Inter Mtn Business Coll.
Hinson Wm H, eng S P Co, res 2210 Adams av.
Hinton Noble J, driver Fire Dept, res 330 28th.
HINTON WM H, Physician and Surgeon, Hours 10 to 12 A M, 2 to 4 P M, 2469 Washington av, Bell Tel 245-Y, Ind 618, bds Reed Hotel.
Hirst, see also Hurst.
Hirst Albert H, mach S P Co, rms Opera House Bldg.
Hirst Florence J, student, bds 2670 Jefferson av.
Hirst Josephine E (wid Frederick W), tchr Dee School, res 2670 Jefferson av.
Hirt Arthur (col'd), cook, rms 2514 Lincoln av.

"The NUMBER OF PEOPLE to whom You can Talk
MUST regulate the PRICE YOU PAY."

Denver & Rio Grande Railroad.

BEST LINE EAST. SEE PAGE 6.

The Imperial Restaurant.

CHIN & WONG, Proprs.
350 TWENTY-FIFTH STREET.

Best Service.
Moderate Prices.
Private Rooms
for Ladies.

OGDEN CITY DIRECTORY.

175

Hirt Frank J, mgr Utah Hot Springs and Hotel, 9 miles n of Ogden.
Hisner Laura R (wid Wm), dressmkr, 2254 Adams av, res same.
Hite Schuyler C, tmstr, res 506 13th.
Hitt Joel I, farmer, res View.
Hixon Eugene, car repr S P Co, bds 138 24th.
Hjort Christian, farmer, res N Ogden.
Hjort Dosea, bds N Ogden.
Hjort Enoch, lab, bds N Ogden.
Hoag Grace, emp Ogden Steam Laundry.
Hoag Laura, clk Richardson & Grant, bds 352 21st.
Hoag Marion, messr U D T Co.
Hoag May, domestic, 541 23d.
HOAG RALPH E, Cashr Utah National Bank, res The Virginia, Ind Tel 732.
Hoag Mrs R E, china painting, 409 24th, res The Virginia.
Hobbs Arthur E, clk U P R R, res 145 22d.
Hobbs John F, brkman U P R R, res 725 23d.
Hobbs Loray, clk W H Wright & Sons Co, bds 157 23d.
Hobden Fred G, died Nov 7, '03, age 38.
Hobert Lee F, clk S P Co, res 260 24th.
Hobson Eulalia, bds 826 23d.
Hobson Samuel H, mining, res 826 23d.
Hobson Samuel V, missionary, bds 826 23d.
Hobson W Raymond, driver Z C M I, bds 826 23d.
Hodge A Marvin, clk P O, bds 255 29th.
Hodge George F, painter, res 255 29th.
Hodges Orville W, res Adams av nw cor 38th.
Hodgkins F E, moved to St Louis, Mo.
Hodgkins Louisa, forewoman, bds 437 28th.
Hodgson Charles C, moved to San Francisco, Cal.
Hodgson Woodey H, died Nov 7, '03, age 57.
Hodson, see also Hudson.
Hodson Franklin, lab, bds Marriott.
Hodson George, farmer, res Marriott.
Hodson Leonard, farmer, bds Marriott.
Hodson Luella, student High School, bds Marriott.
Hodson Wm, farmer, res Marriott.
Hoey Peter, groundman Stromberg-Carlson Tel Mfg Co.
Hoff, see also Huff.
Hoff Jacob S, carp Mathias Gilles, res 260 Washington av.
Hoff John, lab, bds 200 W 28th.
Hoffman Adam, res 2865 Adams av.
Hoffman August W, messr Wells, Fargo & Co Exp, rms 2540 Lincoln.
Hoffman Charles E, eng Ogden Sewer Pipe & Clay Co, sec Ogden Cracker & Biscuit Co, res 2865 Adams av.
Hoffman Frank Jr, collr k M Bell Tel Co, rms 2518 Lincoln av.
Hoffman H C, mach S P Co, bds 2465 Lincoln av.
Hoffstetler, see Hufstetler.
Hogarth Wm, rms St Paul House.

OGDEN KNITTING COMPANY.

2309 WASHINGTON AVE.

MFRS. OF

SWEATERS AND CARDIGAN JACKETS.

B. G. Knoth, Druggist.
EVERYTHING IN THE
DRUG LINE.
2441 Washington Avenue.
NEXT TO THE BIG CLOCK.

Allen Transfer Co.

OFFICE 412 25TH ST. TEL. 22. ALBERN ALLEN, PROP.

176

R. L. POLK & CO'S

BLACKHAM & WIAIT.
 239 Twenty-Fifth St.
WE HAVE THE BEST EQUIPPED LIVERY STABLE IN THE CITY.

Hoge, see also Hodge and Hogge.
 Hoge George W, lab, res 963 21st.
 Hoggan, see also Hagen.
 Hoggan Alexander, carp, res 271 W 12th.
 Hoggan Annie, bds 3055 Wall av.
 Hoggan Annie, domestic, 556 21st.
 Hoggan James, driver Knudsen & Doon, bds 521 16th.
 Hoggan Jeanette C, boxmkr, bds 3055 Wall av.
 Hoggan John S, clk Tribe & Jones, bds 521 16th.
 Hoggan Joseph S, lab, res 3055 Wall av.
 Hoggan Joseph S Jr, bds 3055 Wall av.
 Hoggan Mary H, boxmkr, bds 3055 Wall av.
 Hoggan Robert E, boxmkr, bds 3055 Wall av.
 Hoggan Robert M, trav agt, res 521 16th.
 Hoggan Robert M Jr, student, bds 521 16th.
 Hogge, see also Hoge.
 Hogge Joseph, Fish and Game Warden, res W Weber.
 Hogue Catherine, student Sacred Heart Academy.
 Hogue Geneal, student Sacred Heart Academy.
 Holbrook Eugene E, mgr Capitol Hill Green Houses, 458 25th, res same.
 Holbrook Herbert H, musician, res 2668 Wall av.
 Holbrook Mrs Mary E, propr Capitol Hill Green Houses, 458 25th, res same.
 Holbrook Walter L, clk Ogden Furn & Carpet Co, res 3217 Washington av.
 Holibaugh Orlando W, eng S P Co, res 2236 Madison av.
 Holland Cephas H, boiler mkr S P Co, res 2348 Jackson av.
 Holland Clarence, fireman, rms 2443 Lincoln av.
 Holland James S, clk, res 243 Harrisville av.
 Hollander Amy J, emp Mansfield, Burrows & Co, bds 2269 Jackson av.
 Hollander Anna, domestic, 2530 Fowler av.
 Hollander Anna M, bds 2269 Jackson av.
 Hollander Hulda C, dressmkr, 2269 Jackson av, bds same.
 Hollander John, died Jan 17, '04, age 45.
 Hollander John A, clk, bds 2269 Jackson av.
 Hollander Josephine J (wid John), res 2269 Jackson av.
 Hollands Estella, student Weber Stake Academy, res Roy, U.
 Holley Ezra, farmer, res Slaterville.
 Holley Henry, farmer, res Slaterville.
 Holley Thomas, lab, bds 200 W 28th.
 Holliday, see Halliday.
HOLLINGSWORTH CHARLES R, County Clerk and Auditor, Court House, bds 2442 Monroe av, Bell Tel 412-Y.
 Hollingsworth Fred P, clk S P Co, bds 2442 Monroe av.
 Hollingsworth Howard J, clk O S L R R, bds 2442 Monroe av.
 Hollingsworth Margaret L (wid Charles L), res 2442 Monroe av.
 Hollingworth Walter C, tel opr, bds 529 23d.
 Hollon C S, fireman S P Co, res 2165 Adams av.

FRED M. NYE, BEST HAT \$3.00
 RELIABLE CLOTHIER. FOR
 2413 WASHINGTON AVE.

Ogden Steam Laundry Co.

O. A. PARMLEY.
 S. H. HENDERSHOT.

437 TWENTY-FIFTH STREET. TELEPHONE 174.

OGDEN CITY DIRECTORY.

177

Holmes Heber C, res 2113 Reeve av.
 Holmes Helen (wid Henry), res N Ogden.
 Holmes Lamoni, cond, res 366 7th.
 Holmes Leander, foreman D & R G R R, bds European House.
 Holmes Milton, lab, res N Ogden.
 Holmgren Gustave, eng S P Co, rms 2535 Lincoln av.
 Holmkamp Mrs Margaret, res 2135 Adams av.
 Holmkamp Nellie, bds 2135 Adams av.
 Holmstrom Mrs Emma, res 2141 Royal av.
 Holroyd Thomas E, bds 2340 Lincoln av.
 Holst Christian F, salesman Blackman & Griffin, res 137 31st.
 Holst Mrs Sophia, rms 461 26th.
 Holt Elmer, farmer, res N Ogden.
 Holtgren, see also Halgren.
 Holtgren Anna (wid Andrew), bds H C Holtgren.
 Holtgren Hening C, farmer, res s s City Limits rd e of Washington.
 Holtgren Wm A, farmer, res N Ogden.
 Holtgren Wm J, bds N Ogden.
 Holther Louis J, res 825 28th.
 Holther Louis J Jr, sec Corey Bros Construction Co, res 821 28th.
 Holther Mrs Selma C, res 2626 Barlow's av.
HOME BAKERY AND GROCERY, John J Schwartz Propr, 2234 Jefferson av, Ind Tel 319. (See left top lines and under classified Bakeries.)
HOME FIRE INSURANCE CO (of Utah), B H Goddard Agt, 412 Eccles Bldg.
HOME INSURANCE CO (of New York), B H Goddard Agt, 412 Eccles Bldg.
 Homer Joshua, farmer, res Farr West.
 Hone A L, brkman S P Co.
 Hong Charles, rest, 318 25th.
 Hood George T, civil eng, bds Reed Hotel.
 Hook Henry P, clk R M S, Healy House.
 Hooper Charles B, helper, bds 1423 25th.
 Hooper Eliza R (wid John), res 2648 Wall av.
 Hooper Gussie D, bds 1423 25th.
 Hooper James L, carp, res 1423 25th.
 Hooper John, died Dec 26, '03, age 88.
 Hooper Philip H, trucker U P R R, res 124 Patterson av.
 Hope Eva M, clk H L Griffin Co, bds 2638 Lincoln av.
 Hope James, eng S P Co, res 2638 Lincoln av.
 Hope James E, mach S P Co, bds 2638 Lincoln av.
 Hope John W, caller U P R R, bds 124 W 27th.
 Hope Thomas, clk, bds 124 W 27th.
 Hope Wm M, clk U P R R, res 124 W 27th.
 Hopkins Mrs May, dressmkr, 659 21st, res same.
 Horn Albert G, lawyer, 2-3 First National Bank Bldg, res The Virginia.
 Horn George A, student High School, bds 23d nr Taylor av.
 Horn Gustavus A, electrician, res 3005 Washington av.

"Rio Grande Lines." BEST EQUIPMENT.
 SUPERB SCENERY.
 PULLMAN SLEEPERS.
 DINING CARS.
 SEE PAGE 6.

O. M. Rummyan,
 2269 Wall Ave.
WAX, ETC.
BEF'S

VOLKER-SCOWCROFT LUMBER CO. WHOLESALE AND RETAIL DEALERS.

237-245 TWENTY-FOURTH ST.

Going to Build? IF SO, CONSULT F. C. WOODS & CO. FOR ESTIMATES AND PLANS.

Rooms 56 and 57 First National Bank Building.

178

R. L. POLK & CO'S

Horn Thomas P, bds 33d nr Taylor av.
 Horn Thomas W, farmer, res 33d nr Taylor av.
 Hornaday Mrs Cora, moved to San Francisco, Cal.
 Horr Elizabeth C, bds 2251 Jefferson av.
 Horr John W, clnr D & R G R R, bds 2251 Jefferson av.
 Horr Laura D, clk, bds 2251 Jefferson av.
 Horr Lucien C, fireman, bds 2251 Jefferson av.
 Horr Lucien W, brkman D & R G R R, res 2251 Jefferson av.
 Horr Lydia, bds 2251 Jefferson av.
 Horr Ray C, bds 2251 Jefferson av.
 Horrocks Bros (E J, J A and R J), dry goods, 2427 Washington av.
 Horrocks Edward J (Horrocks Bros), res 569 24th.
 Horrocks Effie M, clk Reese Howell & Sons, bds 200 Washington av.
 Horrocks George E, agt, bds 1079 22d.
 Horrocks Ida M (wid Edward J), res 200 Washington av.
 Horrocks James E, bds 559 23d.
 Horrocks John, carpet weaver, 1079 22d, res same.
 Horrocks Joseph, lab, res 2806 Adams av.
 Horrocks Joseph A (Horrocks Bros), res 565 24th.
 Horrocks Leroy, cook Angus Kennedy, bds 1079 22d.
 Horrocks Minnie I, clk, bds 200 Washington av.
 Horrocks Richard J (Horrocks Bros), bds 585 24th.
 Horrocks Samuel, res 585 24th.
 Horrocks W, brkman U P R R, res Evanston, Wyo.
 Horspool Alma J, laundryman, bds 586 24th.
 Horspool George A, res 586 24th.
 Horspool George A Jr, messr, bds 586 24th.
 Horspool Rosetta L, bds 586 24th.
 Horspool Wm F, clk U P R R, rms 2671 Wall av.
 Horton Alvin E, plumber, bds 2078 Monroe av.
 Horton Harry F, mach S P Co, res 459 22d.
 Horton John R, student, bds 2078 Monroe av.
 Horton Joseph H, architect, res 2078 Monroe av.
 Hosman Dena, bds 2721 Jefferson av.
 Hosmer Charles, student High School, bds 465 22d.
 Hosmer Ezra F, farmer, res View.
HOSPITAL—ST MARK'S, Rev George C Hunting Supt, w s 2d
 West bet 7th and 8th North, Salt Lake City, Both Phones 21. (See left top lines.)
 Hotaling Caleb M, grocer, 2581 Grant av, res same.
 Hotaling Frank W, bkpr Kelly & Herrick, res 2672 Madison av.
 Hotel Lincoln, W H Little propr, 330 23d.
 Hotel Ogden, Mrs M J Lucas propr, 179 25th.
 Hough, see also Hoff and Huff.
 Hough Roy, fireman S P Co, rms 2518 Lincoln av.
 Housbon Wm E (col'd), waiter, res 252 24th.
 Housel John M, lab, res 3161 Washington av.
 Housh Clyde H, lineman, res 2252 Washington av.

Travel via "Rio Grande Lines."

SEE PAGE 6.

B. H. GODDARD, FIRE INSURANCE.

412 ECCLES BUILDING.

TELEPHONE 534-Z.

OGDEN CITY DIRECTORY.

179

Housley Louis, farmer, res Farr West.
 Housley Louis C, bds Farr West.
 Houtz John S, sheepraiser, res 631 26th.
 Houtz Virginia, bds 631 26th.
 Howard Clara D (wid Todd C), tchr Madison School, res 2269 Adams.
 Howard Florence, bds 489 34th.
 Howard Fred, contr, res 22d nw cor Harrison av.
 Howard Hazel, bds View.
 Howard John, farmer, res View.
 Howard Mrs Mary C, res 489 34th.
 Howard Timothy E, student, bds 30th nr Harrison av.
 Howard Wm, carp, res 134 W 28th.
 Howarth Nephi, moved to Logan, U.
 Howe Albert L, brkman, res 619 Maryland av.
 Howe Frank, carrier P O, res 2960 Washington av.
 Howe Fred, clk F L Keller, bds rear 2447 Quincy av.
 Howe Henry, lab, res 3130 Euclid av.
 Howe Leola, student High School, bds 619 Maryland av.
 Howe Louise E, bds 3130 Euclid av.
 Howe Wm G, lab, res 222 31st.
 Howell Alice E (wid Henry C), res 244 21st.
 Howell Florence, clk Reese Howell & Sons, bds 2349 Adams av.
 Howell James A (Reese Howell & Sons), judge 2d Judicial Dist Court, Court House, bds 2349 Adams av.
 Howell Louise (wid Wm), bds 2638 Adams av.
 Howell Reese (Reese Howell & Sons), res 2349 Adams av.
 Howell Reese & Sons (Reese, Wm C and James A), dry goods, 2475 Washington av.
 Howell Richard, mach Ogden P Brick & Tile Co, bds Slaterville.
 Howell Wm C (Reese Howell & Sons), res 2479 Washington av.
 Hoyrup Louis, emp Shupe-Williams Candy Co.
 Hoxer Agnes R, milliner J A Toller, bds 2213 Moffit av.
HOXER JOHN, Tents, Awnings and Harness, 2268 Washington av,
 res 2213 Moffit av, Bell Tel 661-X. (See p 4.)
 Hoxer Ruby, emp A T Hestmark, bds 2213 Moffit av.
HUB THE, Morris Hardman Propr, High Grade Clothing, Shoes,
 Hats, Furnishing Goods, etc, 2449 Washington av, Bell Tel 312-X,
 Ind 244.
 Hudman Hazel, student Weber Stake Academy, bds 2155 Jefferson av.
HUDMAN HENRY H, Mgr Slaterville Consolidated Creameries,
 2500 Washington av, res 1369 same. (See adv.)
 Hudman Mabel, student High School, bds 1369 Washington av.
 Hudson, see also Hodson.
 Hudson Amos, lab, res 210 31st.
 Hudson John, mgr Lowe Bros, Union Depot, res 2641 Wall av.
 Huff, see also Hoff.
 Huff George W, mason, res 1843 Washington av.
 Huff Samuel R, waiter Reed Hotel, bds 1843 Washington av.
 Huffman, see Hoffman.

MALLORY'S \$3 HATS. Beason & Browne. STETSON HATS. THE TOGGERY.

302 TWENTY-FIFTH ST.

2450 WASHINGTON AVENUE. TELEPHONE 266-Z.

OGDEN ELECTRICAL SUPPLY CO.

ELECTRIC LIGHT WIRING, ARRANGIATORS, FIXTURES AND GENERAL REPAIRING.

ALEX LEATHAM, Propr.

ORGANS

Musical Merchandise.

Newman Brothers

2376 WASHINGTON AVENUE.

H. C. WARDLEIGH.

St. Mark's Hospital. BOTH PHONES 21
 2ND WEST AND 7TH NORTH STS., SALT LAKE CITY
 G. C. HUNTING, SUPERINTENDENT.

180 R. L. POLK & CO'S

Hufstetler Robert E, grocer, 1160 Washington av, res 358 11th.
 Huggins, see also Higgins.
 Huggins Mrs Hettie, res 2469 Van Buren av.
 Hughes, see also Hewes.
 Hughes Delbert B, warehouseman C A Smurthwaite Produce Co, bds 2350 Jefferson av.
 Hughes Emma L, bds 2035 Washington av.
 Hughes Fred J, mach, rms 2264 Lincoln av.
 Hughes George E, porter S W Badcon, rms 2421 Washington av.
 Hughes Harry B, bkpr John Scowcroft & Sons Co, res 3077 Washington av.
 Hughes Jennie M, bds 2350 Jefferson av.
 Hughes John H, helper, res 2035 Washington av.
 Hughes Joseph F, cond Ogden R T Co, res 870 25th.
 Hughes Wm B, sec and treas C A Smurthwaite Produce Co, res 2350 Jefferson av.
 Hughes Wm M, reporter The Standard, bds 2350 Jefferson av.
 Hulaniski Edmund T (Hulaniski & Peery), County Attorney, res 2523 Jefferson av.
 Hulaniski & Peery (Edmund T Hulaniski, Joseph S Peery), lawyers, 21-22 First National Bank Bldg.
 Hull Emeline, died Oct 7, '03, age 56.
 Hull Hattie, emp Ogden Steam Laundry, bds 2720 Lincoln av.
 Hull Richard H, lab, res 2001 Washington av.
 Hull Thomas, brklyr, res w s Harrisville av nr city limits.
 Hull Wm C, res 2720 Lincoln av.
 Hulmston Thomas, cond, res 2713 Pacific av.
 Hume Charles A, messr Wells, Fargo & Co Exp, res 2824 Madison av.
 Hume Eliza B, matron Utah State School for the D, D and B, res same.
 Hume H Leon, canner, bds 2824 Malison av.
 Hume May W, bds 557 25th.
 HUME RICHARD T, Asst Cashier Commercial National Bank, res 557 25th, Bell Tel 533-X.
 Humphrey Lucius A, agt U S Quartermaster, res 625 27th.
 Humphrey Margaret (wid John), res 1741 Riverside av.
 Humphries Edwin, farmer, res View.
 HUMPHRIS CHARLES J, Lumber, Lath, Sash, Doors and Blinds, Planing Mill, Stair Builder, 202 21st, Bell Tel 250-K, Ind 250, rms 2227 Grant av.
 Hunt E Russell, trav frt agt D & R G R R, res 857 26th.
 Hunt James W, asst ydmaster, res 2922 Childs av.
 Hunt Maude, bds 583 31st.
 Hunt Priscilla J, bds 2722 Lincoln av.
 Hunt Ruby, bds 568 28th.
 Hunt Thomas S, mining, bds 2722 Lincoln av.
 Hunt Wm A, mining, res 2722 Lincoln av.
 Hunter Alexander, farmer, res Slaterville.
 HUNTER ALONZO M, V-Pres Hunter Investment Co, res San Jose, Cal.

W. N. Peirce { REAL ESTATE AND LOANS.
 407 24TH ST.

E. F. Bratz RELIABLE FIRE INSURANCE.
 2486 WASHINGTON AVENUE.

OGDEN CITY DIRECTORY. 181

Hunter Mrs Capitola E, music tchr, 2248 Quincy av, res same.
 Hunter Christine (wid Robert A), res Riverdale.
 Hunter Christine, bds Riverdale.
 Hunter David, farmer, res Wilson's la.
 Hunter Dee D, mach S P Co, res 183 W 12th.
 Hunter Fred W, foreman Amalgamated Sugar Co, res Wilson's la.
 Hunter Harriet F (wid Robert), bds 2248 Quincy av.
 HUNTER INVESTMENT CO, R P Hunter Pres, A M Hunter V-Pres, O A Kennedy Sec and Treas, Investments, 6-7 First Natl Bank Bldg, Bell Tel 251-X. (See adv.)
 Hunter Jeane S, student, bds 2248 Quincy av.
 Hunter John, farmer, res Riverdale.
 Hunter Margaret (wid Adam), res 2851 Pingree av.
 Hunter Margaret (wid John), bds 2161 Reeve av.
 Hunter Margaret J, clk W B Wedell, bds Riverdale.
 Hunter Marilla P, student High School, bds 2248 Quincy av.
 Hunter Nettie H, opr R M Bell Tel Co, bds 2851 Pingree av.
 HUNTER RALPH P (Hunter & Kennedy), Pres Hunter Investment Co, res 2248 Quincy av, Ind Tel 253.
 Hunter Ralph P Jr, student High School, bds 2248 Quincy av.
 Hunter Robert, res 2161 Reeve av.
 Hunter Robert, wiper S P Co, bds 2851 Pingree av.
 HUNTER & KENNEDY (Ralph P Hunter, Olin A Kennedy), Mortgage Loans, Real Estate, Fire Insurance, etc, 6-7 First Natl Bank Bldg, Bell Tel 251-X. ((See adv.)

R. P. HUNTER, Pres. O. A. KENNEDY, Sec'y.

The Hunter Investment Co.
Mortgage Loans.

Rooms 6-7 First National Bank Bldg., Ogden, Utah.

Hurlbut Charles B, clk R M S, res 622 27th.
 Hurley C W, eng S P Co, res 2559 Jefferson av.
 Hurl Fred, res 2156 Pacific av.
 Hurst, see also Hirst.
 Hurst John T (Paine & Hurst), res 2535 Adams av.
 Hurst Lee A, moved to Kemmerer, Wyo.
 Husbands A W, brkman S P Co, rms European Hotel.
 Huseman Henry W, butcher, res County rd nr s City Limits.

FOR ALL EASTERN POINTS, TRAVEL VIA
"RIO GRANDE LINES."
 SEE PAGE 6.

R. FORRESTER, MINING ENGINEER AND GEOLOGIST.
 204 EQUITABLE BLDG., DENVER, P. O. BOX 1332.
 428-427 DOOLY BLDG., SALT LAKE CITY, P. O. BOX 1254.
 MAKES REPORTS ON MINES.

L. H. Becraft. MANUFACTURER OF RUBBER and STEEL STAMPS.

TELEPHONE 252-K. COR. GRANT AVE. AND 24TH ST.

182 R. L. POLK & CO'S



THAT DOLLAR TELEPHONE GETS THE DOCTOR.



Hush H C, lineman Utah Ind Tel Co.
 Huss Alexander, blksmith, bds 581 22d.
 Huss Bernard T, lab H L White, res 2188 Monroe av.
 Huss Claude A, mach S P Co, rms Grand Opera House Blk.
 Huss Ellen (wid Isadore), res 2064 Jefferson av.
 Huss George, blksmith, rear 334 24th, res 561 22d.
 Huss Isadore E, packer H L Griffin Co, res 2064 Jefferson av.
 Huss Josephine (wid Anselm), res 256 23d.
**HUSSEY CHARLES H, Local Mgr Lambert Paper Co, 2245 Wash-
 ington av, res 3159 Jefferson av, Ind Tel 847. (See back fly leaf.)**
 Husson Victor L, dyer, 461 27th, res same.
 Hutchens Clarence, bds 230 W 2nd.
 Hutchens John A, patrolman Police Dept, res 230 W 2d.
 Hutchens Mary E (wid Wm B), res 152 W 2nd.
 Hutchins Hale S, sec Utah Implement Co, res Salt Lake City.
 Hutchinson Wm, cook Angus Kennedy, bds 2454 Washington av.
 Hutchison Homer, moved to New York City.
 Hutchison John J, opr W U Tel Co, res 2521 Jackson av.
**HUTCHISON THOMAS S, Bicycles and Sporting Goods, 306 25th,
 Bell Tel 523-Y, Ind 290, res 2545 Fowler av, Bell Tel 350-K.**
 Hutchison Walter S, moved to New York City.
 Hutchison Winifred, student Sacred Heart Academy, bds 2545 Fowler
 Hutsley John, trucker Ogden P Brick & Tile Co, res Harrisville.
 Hutten Grace M, bds 2827 Monroe av.
 Hutten Henry, lab, res 2827 Monroe av.
 Hutton Taylor W, pharmacist T H Carr, res 2657 Monroe av.
 Hyde Harry E, died May 9, '03, age 38.
 Hydro-Carbon Light Co, C F Whipple mgr, 2349 Washington av.
**HYDROTHERAPY TREATMENT ROOMS, Frank Vance Mgr,
 277 24th, Bell Tel 139-Y. (See adv.)**
 Hyland Cecilia M, tel opr, bds 2945 Grant av.
 Hyland Frances, opr R M Bell Tel Co, bds 2945 Grant av.
 Hyland Frank, stockman, res 2945 Grant av.
 Hyland Frank D, fireman S P Co, bds 2945 Grant av.
 Hyland James, student Inter-Mtn Bus Coll, bds 2945 Grant av.
 Hyman Myer, clothing, 183 25th, res same.
 Hyslop Agnes, domestic, 454 24th.

I

**IDANHA HOTEL THE, Mrs Mary Saville Propr, First Class and
 Up to Date in every respect, Centrally located, All Modern Con-
 veniences, 247 1/2 Washington av.**
 Idsenga Ibel, lab, bds 2753 Adams av.
 Idsenga Ibeltje (wid Henry), res 2753 Adams av.
**IMPERIAL RESTAURANT, Wong & Chin Mgrs, 350 25th, Ind Tel
 823. (See right top lines.)**

**Denver & Rio Grande Railroad
 SEE PAGE 6.**

BOSTON MEAT MARKET

Wholesale
and
Retail
Butchers.

2458 WASHINGTON AVE.

OGDEN CITY DIRECTORY.

183

I O O F Hall, 427 24th.
**INDUSTRIAL UTAH, B F Thomas Editor and Propr, 2406 Wash-
 ington av. (See adv.)**

Industrial Publishing Co.

PUBLISHERS "INDUSTRIAL UTAH"

B. F. THOMAS, MANAGER.

All Kinds Job Printing 2406 Washington Avenue

OGDEN, UTAH.

Ingebretsen Benjamin, carp, bds 360 18th.
 Ingebretsen Bertha (wid Christopher), res 360 18th.
 Ingebretsen Christopher, died Sept 27, '03, age 57.
 Ingebretsen Egert, bds 2242 Moffit av.
 Ingebretsen Enoch, lab, res 2242 Moffit av.
 Ingebretsen John, painter, res 1978 Steele.
 Ingebretsen Magnus (McMartin & Ingebretsen), bds 2242 Moffit av.
 Ingebretsen Ole, clk John Contos, bds 2242 Moffit av.
 Ingebretsen Paul, clk E A Olsen, bds 360 18th.
 Ingebretsen Peter, carp, bds 360 18th.
 Ingebretsen Roy, painter, bds 2242 Moffit av.
 Inger A J, painter S P Co.
 Inghrom Potts, lab, res 30th n w cor Harrison av.
 Inghrom Reazon H, bds 30th n w cor Harrison av.
 Ingles Mrs Caroline, res 114 22d.
 Ingles Inez M, student Weber Stake Academy, bds 2259 Adams av.
 Ingles John E, res 2259 Adams av.
 Ingles Le Grande, clk Louis Zitzman, bds 2259 Adams av.
 Inter Mountain Automobile Co, E A Smith pres, L H Murdock sec
 and treas, R M Grange mgr, automobile livery, 323 24th.
**INTER MOUNTAIN BUSINESS COLLEGE, J A Smith Principal
 and Propr, 363 24th.**
**INTERNATIONAL CORRESPONDENCE SCHOOLS OF
 Scranton, Pa, Ed H Corbin Mgr for Utah and Idaho, 700,000
 students, 175 courses of Instruction on Industrial Science, Get
 Prices and Terms, 32-33 Stayner Blk, Bell Tel 667-Z, Ind 667.**
 Ipsen Ellen B, student Weber Stake Academy, bds Wilson Ward.
 Ipsen Michael P, washer Becker B & M Co, res 266 21st.
 Irvine John D, died Sept 12, '03, age 47.

H. C. HANSEN & SON,

**BICYCLES,
 BICYCLE SUNDRIES
 CUTLERY AND
 FISHING TACKLE.**

2528 WASHINGTON AVE.

**ELITE CAFE, THE LEADING AND POPU-
 LAR PLACE OF THE CITY.
 2415 WASHINGTON AVE.
 FIRST-CLASS MEALS AND LIQUORS.**

Allen Transfer Co.

OFFICE 412 25TH ST. TEL. 22. ALBERN ALLEN, PROPR

R. L. POLK & CO'S

184

Irvine Louise E (wid John D), bds 354 4th.
 Irvine Thomas M, clk, bds 354 4th.
 Irving Edward L, lab O B Madson, bds 940 W 12th.
 Irving Mrs Meta H, bds 2252 Washington av.
 Irwin Edward W, res n s W 12th 2 w of O S L tracks.
 Irwin Leonora, chambermaid, 160 25th.
 Irwin Linda L, tchr Washington School, res 3586 Utah av.
 Irwin Mark S, wiper S P Co, bds n s W 12th 2 w of O S L tracks.
 Irwin Tracy, helper, bds 647 27th.
 Irwin Walter T, car repr S P Co.

Isaacs, see also Isaac.
 Isaacs Wm B, clk, bds Reed Hotel.
 Isakson Carl O, painter, res 2019 Liberty av.
 Isakson Erick J, carp Isakson & Kihlstrom, bds rear 856 12th.
 Isakson Peter A (Isakson & Kihlstrom), res rear 856 12th.
 Isakson & Kihlstrom (P A Isakson, J G Kihlstrom), contrs, 2218 Washington av.

Islaub Almon, student, bds 2522 Orchard av.
ISLAUB GEORGE H, Mgr Western Steam Laundry Co, 2214 Wash-
 ington av, Bell Tel 605-K, res 2522 Orchard av.
 Islaub Helen M, student High School, bds 2522 Orchard av.
 Isom Daniel A, upholstr S P Co, bds 2518 Lincoln av.
 Iverson Mrs Anna M, res 544 Washington av.
 Iverson Charles W, bartndr Union Pacific Hotel, bds 544 Washington av.
 Iverson Esther V, student Sacred Heart Academy, bds 544 Wash-
 ington av.

Iverson James, real est, bds 841 Washington av.
 Iverson Thalia, domestic Utah State School for the D, D and B.
 Iverson Thomas C, carrier P O, res 841 Washington av.
IVES CLAUDE D, Men's Furnishings, Hats, Shoes, etc, 2483 Wash-
 ington av, Bell Tel 41-X, Ind 41, res 951 25th, Bell Tel 406-X, Ind
 406. (See adv.)

C. D. IVES, HATTER AND FURNISHER,

BROOM HOTEL CORNER.

Exclusive Styles in Haberdashery.

Ogden Agent For
HANAN SHOES. KNOX HATS.

KELLY & HERRICK, FIRE INSURANCE,
REAL ESTATE, LOANS AND OIL
STOCKS.
BELL TEL. 71-Y. IND. TEL. 7.

2500 WASHINGTON AVE

EVERYTHING ELECTRICAL-
STANLEY S. STEVENS,
MANAGER.

“Those Lite Men” HAVE A FULL SUPPLY OF
Commercial Electric Co.,

2279 WASHINGTON AVE.
BELL PHONE 514-X. IND. PHONE 362.

M. L. JONES COAL & ICE CO.

WHOLESALE AND RETAIL COAL
DEALERS IN ALL KINDS OF AND PURE OGDEN RIVER ICE.
YARDS. 122 24TH ST. BELL TEL. 149-Z. IND. TEL. 149.

OGDEN CITY DIRECTORY.

185

Ives Gladys, student High School, bds 433 27th.
 Ives Justin, mach, bds 433 27th.
 Ives Norman H, special agt Prudential Life Ins Co and real est, 209
 Eccles Bldg, res 2530 Gramercy av.
 Ives Real Estate Co (Sanford L Ives), 2484 Washington av.
 Ives Roscoe, brkman S P Co, rms 2333 Adams av.
 Ives R Roy, bds 2530 Gramercy av.
 Ives Sanford L (Ives Real Estate Co), res 433 27th.
 Ivory Ella, tel opr, bds 252 22d.
 Ivory Muriel, helper S P Co, bds 258 22d.

J

Jack Isabel M, bds 1928 Jackson av.
 Jackman Fern, emp A T Hestmark, bds 456 22d.
 Jackman Susie, student Sacred Heart Academy, bds 176 21st.
 Jackman Thomas W, foreman S P Co, bds 176 21st.
 Jackson Aaron, gen mdse, 2355 Madison av, res same.
 Jackson Aaron W, clk John Scowcroft & Sons Co, bds 2355 Madison
 Jackson Abraham, janitor First National Bank, rms Grand Opera
 House Bldg.
 Jackson Alva A, student J S Gordon, bds 3024 Adams av.
 Jackson Andrew (col'd), porter, res 2645 Lincoln av.
 Jackson Block, Washington av and 28th.
 Jackson Elizabeth, student High School, bds 3157 Adams av.
 Jackson Frank W, student, bds 3024 Adams av.
 Jackson Fred S, clk R M S, Healy House.
 Jackson Harriet J (wid Wm), res 3024 Adams av.
 Jackson James F, car repr S P Co, rms 2536 Grant av.
 Jackson Lillian, stenog Wasatch Orchard Co, bds 3024 Adams av.
 Jackson Lorenzo, contr, 3157 Adams av, res same.
 Jackson Louis, cldr D & R G R R, res 526 16th.
 Jackson Mary V, bds 2355 Madison av.
 Jackson P Walter, lineman, bds 3024 Adams av.
 Jackson Mrs Priscilla B, bds 3069 Porter av.
 Jackson S Francis, student, bds 2355 Madison av.
 Jackson Vincent, cook Reed Hotel.
 Jackson Walter, cldr S P Co, res 419 W 17th.
 Jackson Warren O, clk, bds 3024 Adams av.
 Jackson Wm R, lineman Stromberg-Carlson Tel Mfg Co, res 2722
 Washington av.
 Jackson Zina G, student, bds 2355 Madison av.
 Jacobs Bryant S, student Weber Stake Academy, bds 2652 Monroe av.
 Jacobs Elsie, student Weber Stake Academy, bds 2652 Monroe av.
 Jacobs George W, eng S P Co, res 540 22d.

Denver & Rio Grande Railroad.
BEST LINE EAST. SEE PAGE 6.

FURS. MAIL ORDERS PROMPTLY ATTENDED TO.
SATISFACTION GUARANTEED
AT GLOSZ'S, 270 S. Main St., Salt Lake City.

HEALY CAFE.
 FIRST CLASS SERVICE WITH THE BEST
 OF
 EVERYTHING IN SEASON.

John J. Schwartz. HOME BAKERY
AND
GROCERY.

2234 JEFFERSON AVE.

186

R. L. POLK & CO'S

Jacobs Henry C, pres Ogden Cushion Horseshoe Co, res 2652 Monroe
 Jacobs Mark R, tchr High School, bds 2506 Madison av.
 Jacobs Spencer, bds 540 22d.
 Jacobs Wm D, fireman S P Co, rms 2409 Lincoln av.
 Jacobsen Agnes L, bds 3148 Pacific av.
 Jacobsen Carl C, lab, res 3138 Euclid av.
 Jacobsen Jens J, baggageman Ogden Union Ry & Depot Co, res 3148 Pacific av.
 Jacobsen Mary P, emp Troy Steam Laundry, bds 3148 Pacific av.
 Jacobson Anna, bds 3065 Porter av.
 Jacobson Bertha, domestic Utah State School for the D, D and B.
 Jacobson Henry, packer Peery Bros Milling Co, res 2348 Lincoln av.
 Jahnke Carl, driver Mountain Springs Ice & C S Co, bds 1210 21st.
 James Charles W, farmer, res 315 12th.
 James Edith (wid Abinadi), res 121 W 27th.
 James Ethel V, bds 457 16th.
 James George M (W F James & Son), bds Wilson's la.
 James Howard R, carp, res 457 16th.
 James John J, tinner S P Co, res 232 22d.
 James Sarah (wid Joseph), res 2759 Wall av.
 James Sarah E, bds 315 12th.
 James Wm A (Russell & James), res 2424 Lincoln av.
 James Wm F (W F James & Son), res Wilson's la.
 James Wm H, trucker U P R R, res 20 Wilson's la.
 James W F & Son (Wm F and George M), ice, Wilson's la.
 Jamieson Janet (wid George), res 2235 Grant av.
 Jans Barent, res 2808 Adams av.
 Jans Rudolph, clk W H Wright & Sons Co, res 2808 Adams av.
 Jansen, see also Jensen.
 Jansen Benjamin, blksmith, 423 22d, res rear same.
 Jansen Gertie, bds 481 28th.
 Jansen Marie W, bds 481 28th.
 Jansen Peter, bds 481 28th.
 Jansen Reinder, baker, res 481 28th.
 Jansen Reinder Jr, bds 481 28th.
 Jarbo Albert, lab, bds 257 22d.
 Jarman Angelina, student, bds 2668 Madison av.
 Jarman Joseph B, clk Ogden Furn & Carpet Co, res 2128 Stuart's la.
 Jarman Lorenzo, driver Boyle Furniture Co, res 2668 Madison av.
 Jarrell Andrew P, farmer, res Riverdale.
 Jarrell Walter, farmer, res Riverdale.
 Jarrell W Quindora, bds Riverdale.
 Jarvis Emma C (wid John O), res 329 26th.
 Jarvis Frank D, res 354 28th.
 Jarvis Lewis C, bds 329 26th.
 Jay Charles, bds 267 24th.
 Jay Robert V, rms 658 Washington av.
 Jefferies Benjamin E, mason, res 302 Wilson av.
 Jefferies R Eugene, mason, bds 302 Wilson av.

J. JENSEN, PROPR.
 106 TWENTY-FIFTH STREET.

STEWART FULLER-WARREN CO. C. W. & M. CO.	RANGES. STOVES. HEATERS. BEST MADE. 23RD AND WASHINGTON.
---	--

B. H. GODDARD, REAL ESTATE
AND
LOANS.

412 ECCLES BLDG. TELEPHONE 534-Z.

OGDEN CITY DIRECTORY.

187

Jenkins Mrs Agnes, bds 2669 Monroe av.
 Jenkins Allen H, cond S P Co, res 2370 Lincoln av.
 Jenkins Amanda, student High School, bds 584 1st.
 Jenkins David H, farmer, res Wilson Ward.
 Jenkins D A, car repr S P Co.
 Jenkins George A, student Weber Stake Academy, res Plain City, U.
 Jenkins George W, clk Pac Exp Co, bds W 33d n e cor Pacific av.
 Jenkins Homer, eng S P Co, res 2374 Lincoln av.
 Jenkins James, helper Wm Lucas, bds Hotel Ogden.
 Jenkins John, foreman U P R R, res 121 27th.
 Jenkins John, wiper S P Co, bds 214 W 22d.
 Jenkins Joseph, farmer, res Wilson Ward.
 Jenkins Joseph S, lab, res Wilson's la.
 Jenkins J Howard, bottler Emmett Bros, bds 121 27th.
 Jenkins Leonard R, student High School, bds 121 27th.
 Jenkins Lillie, domestic, 2354 Adams av.
 Jenkins Myrtle, clk Z C M I, bds 121 27th.
 Jenkins Robenia, bds W 33d n e cor Pacific av.
 Jenkins Rose, bds 359 27th.
 Jenkins Sidney R, fireman S P Co, bds W 33d n e cor Pacific av.
 Jenkins Thomas J, farmer, res W 33d n e cor Pacific av.
 Jenkins Thomas M, clnr S P Co, res 110 22d.
 Jenkins Washington, civ eng, 421 Eccles Bldg.
 Jenkins Wm, foreman S P Co, res 2370 Lincoln av.
 Jenkins Wm J, cond, res 236 24th.
 Jenkins Wm L, farmer, res 3270 Stephens av.
 Jenkinson Alice, domestic, 533 26th.
 Jenne Florence, bds 268 2nd.
 Jenne Frank W, died July 7, '04, age 29.
 Jenne Mark L, bds 268 2nd.
 Jenne Wallace A, hlpr Utah L & Ry Co, bds 268 2nd.
 Jenne Wm H, res 268 2nd.
 Jenne Wm H, Jr, helper Utah L & Ry Co, bds 268 2nd.
 Jennings Charles H, moved to Lumberton, Miss.
 Jennings Margaret, died June 9, '03, age 32.
 Jensen, see also Jansen.
 Jensen Andrew B, res 3201 Washington av.
 Jensen Mrs Anna, res 267 24th.
 Jensen Anna, waitress Healy Cafe, bds 106 25th.
 Jensen Arthur L, clk R M S, res 629 22nd.
 Jensen August C D, mason, res 591 7th.
 Jensen Bertha, domestic, 2215 Lincoln av.
 Jensen Bessie, emp Shupe-Williams Candy Co.
 Jensen Christine, domestic Ogden General Hospital.
 Jensen Christopher, carp, rms 2011 Washington av.
 Jensen Eliza M (wid Hans H), bds 591 7th.
 Jensen Hans, farmer, res Slaterville.
 Jensen Hans C, farmer, res 138 24th.
 Jensen Henry L, student Weber Stake Academy, bds View.

OGDEN ELECTRICAL SUPPLY CO.
 2450 WASHINGTON AVENUE. TELEPHONE 266-Z.
 ELECTRIC LIGHT WIRING, ANNUNCIATORS,
 FIXTURES AND GENERAL REPAIRING.
 ALEX LEATHAM, PROPR.

J. P. O'NEILL, DEALER IN
 STONE, CEMENT, ASPHAL-
 TUM, PITCH AND TAR.
 423 TWENTY-FIFTH ST.

H. C. WARDLEIGH.
 2376 WASHINGTON AVENUE.
**EVERYTHING KNOWN IN THE
 MUSICAL LINE.**

W. J. Dallimore, LICENSED PLUMBER AND GAS FITTER.
 2352 WASHINGTON AVE. TEL. 518-X.

- 188 R. L. POLK & CO'S
- JENSEN JACOB, Propr Healy Cafe, 106 25th, Bell Tel 44-Z, Ind 44, rms Healy House. (See left side lines.)
 Jensen James, farmer, res View.
 Jensen James M, carp C J Humphris, res 3272 Adams av.
 Jensen James P, parkpr, res 2127 Grant av.
 Jensen Jens C, carp Mathias Gilles, res 2011 Washington av.
 Jensen Jens J, painter, res 401 Washington av.
 Jensen Joseph M, bds View.
 Jensen Lars C, farmer, res 1947 Grant av.
 Jensen Lena (wid George), res s s 3d nr Madison av.
 Jensen Louis, tmstr, bds s s 3d nr Madison av.
 Jensen Mabel S, stenog Blackman & Griffin, bds 138 24th.
 Jensen Maggie A, bds 202 28th.
 Jensen Mary, domestic, 2329 Monroe av.
 Jensen Mary H (wid Matt C), bds n s 2nd nr Madison av.
 Jensen Nels, farmer, res Farr West.
 Jensen Nephi G, student, bds 138 24th.
 Jensen O J, fireman S P Co, rms 2209 Washington av.
 Jensen Simon S, sec Ogden Packing Co, bds 2650 Madison av.
 Jensen Susan M, bds View.
 Jensen Wm, stockman, res 621 7th.
 Jensen Christian, lab, res n s 2nd nr Monroe av.
 Jensen David, clk Municipal Court, res 586 1st.
 Jensen Lorenzo S, brkman S P Co, res 223 22nd.
 Jepson H C, fireman S P Co, rms Cottage Hotel.
 Jessop Edward, res 262 33d.
 Jessop Edward Jr, lineman, bds 262 33d.
 Jessop Richard, lineman, bds 262 33d.
 Jessop Stephen, lineman, bds 262 33d.
 Jewell Willard, brkman S P Co, res 129 23d.
 Giacomo Christ G, tailor, res 2277 Grant av.
 Jim & Dewey, rest, 135 25th.
 Jim & Young, rest, 284 25th.
 Job Anna M, bds 173 30th.
 Job Margaret, domestic Hotel Lincoln.
 Johanson Anders J, tailor Peter Anderson, res 244 Harrisville av.
 Johanson John, tailor Peter Anderson, res 2122 Adams av.
 Johns Mrs Amy, bds 823 Washington av.
 Johns David, farmer, res View.
 Johns David J, farmer, bds View.
 Johns Diana B, bds View.
 Johns Earl R, painter, res 573 26th.
 Johns Elizabeth (wid James), res View.
 Johns James, constable, View, res same.
 Johns Margaret, bds View.
 Johns Thomas S, moved to Sugar City, Ida.
 Johns Wm H, clk S J Burt & Bros, bds Reed Hotel.
 Johns Wm M, farmer, res View.
 Johnson Adeline, emp Mansfield, Burrows & Co, bds 952 21st.

Porter CUT FLOWERS AND BEDDING PLANTS. Florist.
 FLORAL DESIGNS A SPECIALTY.
 20TH AND JEFFERSON AVE. TEL. 260-Z.

LEADERS IN UP-TO-DATE MILLINERY.
 PRICES THE LOWEST,
 GOODS THE BEST.
2351 Washington Ave. "LEADER MILLINERY,"
 MRS. S. E. LYON, PROPR.

OGDEN CITY DIRECTORY. 189

- Johnson Agnes S, bds Wilson's la.
 Johnson Alba L, foreman Corey Bros Cons Co, res 446 27th.
 Johnson Albert J, brkman S P Co, res 824 24th.
 Johnson Albert W, dentist, 2469 Washington av, res 63 Boyle Blk.
 Johnson Alexander (col'd), porter A J Watts, res 2620 Wall av.
 Johnson Alfred, appr Ogden Electric & Cornice Wks, rms 2459 Grant
 Johnson Andrew, lab, rms 461 26th.
 Johnson Andrew J, tailor, res 244 Harrisville av.
 Johnson Mrs Anna, res 134 25th.
 Johnson Arnold, driver, bds 1701 Washington av.
 Johnson Benjamin, agt Metropolitan Life Ins Co, res 479 27th.
 Johnson Brigham Y, lab, bds 2820 Jefferson av.
 Johnson Carl J, carp Isakson & Kilhstrom, res 1954 Steele.
 Johnson Caroline (wid James), res 932 Capitol av.
 Johnson Charles, carp Mathias Gilles, rms 2267 Moffit av.
 Johnson Charles A, ice, 249 Washington av, res same.
 Johnson Charles H, bds 446 27th.
 Johnson Christina (wid Andrew P), bds Wm O Johnson.
 Johnson Clara B, tchr, bds 124 31st.
 Johnson C G, moved to Salt Lake City.
 Johnson C L, fireman S P Co, res 2627 Washington av.
 Johnson Dagmar S, music tchr, 932 Capitol av, bds same.
 Johnson Daniel, tmstr, bds 322 21st.
 Johnson David H, carp, res 2116 Jefferson av.
 Johnson Dorothy (wid Charles J), bds 952 21st.
 Johnson Edward D, carp, res 124 31st.
 Johnson Edward M, carp, bds 124 31st.
 Johnson Edwin, lab, bds 85 Harrisville av.
 Johnson Ella, student High School, bds 1701 Washington av.
 Johnson Ellis, messr, bds 2842 Pingree av.
 Johnson Ernest H, fireman, res 2020 Washington av.
 Johnson Euphemia, tchr Five Points School, bds 434 3d.
 Johnson Frank, butcher Beckman & Beville, bds 2933 Washington av.
 Johnson Frank H, lab, res 2167 Wall av.
 Johnson Frank L, painter Corey Bros Cons Co, bds 446 27th.
 Johnson Fred W, barber, 212 25th, res same.
 Johnson Frederick E, clk S P Co, res 265 Washington av.
 Johnson Frederick O, lab, bds 85 Harrisville av.
 Johnson George, Dog Tax Collector, City Hall, res 321 31st.
 Johnson Harold, student, bds 824 24th.
 Johnson Harry, lab Ogden P Brick & Tile Co, res Harrisville.
 Johnson H F, lab Stromberg-Carlson Tel Mfg Co, res 143 23d.
 Johnson Ira, driver L H Leavitt, bds 1701 Washington av.
 Johnson Isaac, lab, res w s Farr's al nr 12th.
 Johnson Jacob D, brkman U P R R, res 2012 Farr's av.
 Johnson Jesse S, mason, res 2136 Stuart's la.
 Johnson John, farmer, res Wilson's la.
 Johnson John D, moved to Blackfoot, Ida.
 Johnson John E, lab, bds 85 Harrisville av.

L. J. BUCHER. Mantels, Grates and Tiling.
 Cement Walks and Cellars.
 26TH AND GRANT AVE.

OGDEN STEEL & IRON WORKS.
 REAR 2265 LINCOLN AVE.
 ALL KINDS
 OF
 GENERAL IRON WORK.

LONG DISTANCE TELEPHONE

190

191

LONG DISTANCE TELEPHONE

LEEDOM & PATTISON,

2425
WASHINGTON AV.

PROPRIETORS OF
THE LEADING
BAR AND CAFE
OF THE CITY.

R. L. POLK & CO'S

Johnson Jonas, express, 233 25th, res 750 W 24th.
Johnson Joseph W, student Weber Stake Academy, res Wilson Ward.
Johnson Kate, bds Central Hotel.
Johnson Lyda, chambermaid The New Broom Hotel.
Johnson Mrs L P, moved to Idaho Falls, Ida.
Johnson Marion, student High School, bds 2012 Farr's av.
Johnson Maude, opr R M Bell Tel Co, bds 2900 Grant av.
Johnson May, emp Western Steam Laundry, bds 2231 Washington av.
Johnson Nell, rms 330 24th.
Johnson Olof, groundman Stromberg-Carlson Tel Mfg Co.
Johnson Otto F, farmer, res 85 Harrisville av.
Johnson Peter, res 263 21st.
Johnson Peter, boilermkr, rms 2209 Grant av.
Johnson Peter, miner, res 2705 Pacific av.
Johnson Peter H, res 982 22d.
Johnson Samuel H (col'd), pool, 119 25th, res same.
Johnson Samuel J (col'd), porter Rollow & Griffin, rms 2464 Grant av.
Johnson Stanley (Johnson & Planz), res 2923 Lincoln av.
Johnson Thomas, lab, res 1701 Washington av.
Johnson Thorsten, bds 322 21st.

JOHNSON TILLMAN D, Lawyer, 9 First Natl Bank Bldg, res 522 23d.

Johnson Victoria, bds 244 Harrisville av.
Johnson Wade M, student High School, bds 522 23d.
Johnson Wallace, phys, 573 26th, res same.
Johnson Wm C, clk Jonas Johnson, bds 750 W 24th.
Johnson Wm E, barber, res 17 N Washington av.
Johnson Wm H, carrier P O, res 275 21st.
Johnson Wm O, painter, res e s Wilson av nr 4th.
Johnson & Planz (Stanley Johnson, Philip Planz), barbers, basement New Broom Hotel.
Johnston David R, fireman S P Co, bds 751 24th.
Johnston Edgar O, mgr Cummings Commission Co, 2482 Washington av, rms 614 24th.
Johnston Margaret, milliner, bds 371 22d.
Johnston Mark F, clk O S L R R, res 2842 Pingree av.
Jonas Mary, res 3200 Pacific av.
Jones Addie, student Weber Stake Academy, res Hooper, U.
Jones Annie M, bds 2665 Wall av.
Jones Arlington G, cutter T W Jones, bds 474 24th.
Jones Bessie, bds 2507 Adams av.
Jones B Alonzo, brkman U P R R, res 447 30th.
Jones Charles A, farmer, res N Ogden.
Jones Charles E, stockkpr Utah Ind Tel Co, res 2606 Adams av.
Jones Charles T, clk Peery Bros Milling Co, bds 474 24th.
Jones Charles T, student Weber Stake Academy, res Hooper, U.
Jones Charles W, bds N Ogden.
JONES EDGAR, Pres and Treas Edgar Jones Co, res 667 26th, Bell Tel 369-K.

"Rio Grande Lines." BEST EQUIPMENT.
SUPERB SCENERY.
PULLMAN SLEEPERS.
DINING CARS.

SEE PAGE 6.

The Imperial Restaurant.

CHIN & WONG, Proprs.
350 TWENTY-FIFTH STREET.

Best Service.
Moderate Prices.
Private Rooms
for Ladies.

OGDEN CITY DIRECTORY.

191

JONES EDGAR CO, Edgar Jones Pres and Treas, George F Williams V-Pres, Alexander W Rankin Sec, Staple and Fancy Groceries, 338 25th, Bell Tel 124, Ind 124. (See adv.)

EDGAR JONES CO.

Wholesale and Retail Dealers in
Imported and Domestic

Green and Fancy Groceries

PHONE 124. 338 TWENTY-FIFTH STREET.

Agents for Chase & Sanborn Coffees, and Farmers' Union
Smithfield Flour.

Jones Edward, lineman Utah L & Ry Co, res 2358 Washington av.
Jones Edward F, medicine mnfr, e s Washington av nr 37th, res same.
Jones Eleazer J, contr, 2731 Wall av, res same.
Jones Elizabeth N, bds N Ogden.
Jones Elmer C, res 38th nr Grant av.
Jones Ernest M W, bds 1083 24th.
Jones Ernest W, bds 2128 Lincoln av.
Jones Ethel, bkpr, bds 529 17th.
Jones Farley M, clk S P Co, bds 2128 Lincoln av.
Jones George H, miner, res 529 17th.
Jones George W, res 2507 Adams av.
Jones George W, eng S P Co, res 170 24th.
Jones George W Jr, appr S P Co, res rear 365 22d.
Jones Harold H, student, bds 2128 Lincoln av.
Jones Harry H, carp, bds 2665 Wall av.
Jones Helen, student, bds 2507 Adams av.
Jones Henry P, porter, res rear 738 26th.
Jones Irving W, draughtsman, res 1329 25th.
Jones Isabel, bds Wilson's la.
Jones James C, bkpr Utah Construction Co, res 659 26th.
Jones James J, boilermkr S P Co, res 2128 Lincoln av.
Jones Jason C, lab S P Co, res 2717 Washington av.
Jones Jennie M, bds N Ogden.
Jones John, fruitgrower, res N Ogden.
Jones John A, lab, res N Ogden.
Jones John L, farmer, res Wilson's la.
Jones John M, moved to Butte, Mont.
Jones John R, eng Reed Hotel.

OGDEN KNITTING COMPANY.

2369 WASHINGTON AVE.

MFRS. OF

HIGH GRADE UNDERWEAR.

B. G. Knoth.

BRING YOUR
PRESCRIPTIONS.
2441 WASHINGTON AVE.
NEXT TO THE BIG CLOCK.

Pharmacist.

Allen Transfer Co.

OFFICE 412 25TH ST. TEL. 22. ALBERN ALLEN, PROPR

192 R. L. POLK & CO'S

Jones John T, res 2456 Grant av.
 Jones Joseph T, student Weber Stake Academy, res Sayers, Ida.
 Jones Lee, farmer, res N Ogden.
 Jones Llewellyn, clk Utah State Journal, bds 1131 21st.
 Jones Mrs Lulu, res 2337 Adams av.
 Jones Loretta, bds N Ogden.
 Jones Lottie, student Weber Stake Academy, bds N Ogden.
 Jones Marian, bds N Ogden.
 Jones Mary E, bds N Ogden.
 Jones Matthew A, trav agt, res 1083 24th.
JONES MILES L (Tribe & Jones), Propr M L Jones Coal & Ice Co,
 407 24th, Bell Tel 234-X, Ind 234, Sec Citizens Ice Co, res 483
 12th, Bell Tel 574-Y, Ind 574. (See right top lines.)
JONES M L COAL & ICE CO, Miles L Jones Propr, Office 407 24th,
 Bell Tel 234-X, Ind 234, Yard 122 W 24th, Bell Tel 140-Z, Ind 140.
 (See right top lines.)



M. L. Jones Coal and Ice Co.

Wholesale and Retail Dealers in
 Kemmerer, Rock Springs, Cas-
 tle Gate, Peacock and Dia-
 mond Coal. Sole Agents for
 Kemmerer—the perfect Coal.

PURE OGDEN RIVER ICE.

Office, 407 24th Street.
 Telephone 234-X.
 Yard, Corner 122 24th St.
 Telephone 140-Z.
OGDEN, UTAH.

Jones Nora, emp Ogden Steam Laundry, bds 663 27th.
 Jones Olive E, student Weber Stake Academy, bds N Ogden.
 Jones Ollie, bds 2147 Lincoln av.
 Jones Pearl, tchr Central School, bds N Ogden.
 Jones Putnam, farmer, bds Wilson's la.
 Jones Robert, switchman O S L R R, rms New Broom Hotel.
 Jones Ruby E, student High School, bds 474 24th.
 Jones Mrs Sarah A, res 260 Washington av.
 Jones Thomas R, prin Farr West School, res Farr West.
JONES THOMAS W, Merchant Tailor, 470 24th, res 474 24th.
 Jones Thomas W, tmstr, res 2920 Pingree av.
 Jones Wm, brkman, rms 464 24th.

**FRED M. NYE, TRUNKS AND
 RELIABLE CLOTHIER. BAGS.**

2413 WASHINGTON AVE.

BLACKHAM & WIAIT. WE HAVE THE BEST EQUIPPED LIVERY STABLE IN THE CITY.
 239 Twenty-Fifth St.

Ogden Steam Laundry Co.

O. A. PARMLEY.
 S. H. HENDERSHOT.

437 TWENTY-FIFTH STREET. TELEPHONE 174.

OGDEN CITY DIRECTORY.

193

Jones Wm, farmer, res N Ogden.
 Jones Wm, ydman, Reed Hotel.
 Jones Wm A, bds N Ogden.
 Jones Wm B, mason, res N Ogden.
 Jones Wm H, carp, res 2665 Wall av.
 Jones Wm J, moved to Winnemucca, Nev.
 Jones Wm O, employment agt, bds 118 23d.
 Jones Wm S, eng S P Co, res 2630 Barlow's av.
 Jones Winfred, bkpr, bds 474 24th.
 Jordan Edward T, helper S P Co, res 2787 Pacific av.
 Jordan Lester, tmstr, res 2884 Childs av.
 Jordan Paul K, lab S P Co.
 Jordan Thomas H, appr S P Co, bds 2787 Pacific av.
 Jordan Wm, brkman S P Co, rms 2518 Lincoln av.
 Jordan Wm, clk, bds Healy House.
 Jorgensen Hans, farmer, res s s 3d nr Monroe av.
 Jorgensen Hans, blksmith, res 145 Tracy av.
 Jorgensen James, clk R M S, Healy House.
 Jorklund, see Bjorklund.
 Josephs John, employment agt, 232 25th, res 531 W 24th.
 Josselyn Emma (wid Samuel E), bds 277 27th.
 Josselyn Hazel L, bds 277 27th.
 Jost Andrew J, carp, res 2150 Monroe av.
 Jost Mrs A Pearl, dressmkr, 2331 Washington av, bds 666 23d.
 Jost John A, bds 244 21st.
 Jost Samuel E, housemover, 581 22d, res same.
 Jost Samuel E Jr, blksmith, bds 581 22d.
 Jost Thomas A, appr S P Co.
 Joyce Frances P, student High School, bds 317 23d.
 Joyce Jeanette, tchr High School, bds 2507 Adams av.
 Joyce Robert S, phys, 1 First Natl Bank Bldg, res 317 23d.
 Joyce Thomas, died June 25, '04, age 91.
 Judd Charles, died May 27, '04, age 55.
 Jude Edward J, eng S P Co, res 174 Poplar av.
 Jude Frederick W, bartndr, res 115 Patterson av.
 Jude Walter R, eng S P Co, res 2341 Quincy av.
 Judkins Eugene B, carp, res N Ogden.
 Judkins Hyrum E, emp Campbell & Warren, bds N Ogden.
 Judkins Mary F, bds N Ogden.
 Judkins Rachel G, bds N Ogden.
 Jugler Frank C, farm supt Wasatch Orchard Co, res nr Junction City
 Driving Park.
 Jump P H, helper S P Co.
 Junction City Driving Park, bet 26th and 28th w of city limits.
 Junction City Mining & Milling Co, N H Ives pres, George Halverson
 sec and treas, Eccles Bldg.
 Junk John A, tchr Pingree Av School, res 3296 Ogden av.
 Junk Matthew, carp Mathias Gilles, res 3296 Ogden av.
 Junker John, lab, res 826 W 24th.

**GOING EAST OR SOUTH ?
 SEE PAGE 6.**

**O. M. Rummyan, 2269 Wall Ave. HIDES and
 FELTS.**

F. C. WOODS & CO. ARCHITECTS.

ROOMS 56 AND 57 FIRST NATIONAL BANK BUILDING.

194

R. L. POLK & CO'S

Justin John A, mach S P Co, rms 2787 Pacific av.
Jutrosinski Isidore, notions, 350 24th, res 2965 Lincoln av.

K

Kahn, see also Cohen and Kohn.
Kahn Elias (Kahn & Brody), res Salt Lake City.
Kahn & Brody (Elias Kahn, Joseph Brody), clothing, 140 25th.
Kalparis James, bartndr John Macart, rms 134 25th.
Kammago Paul G, missionary, res 2721 Jefferson av.
Kammeyer Ernest, plumber Halverson Bros, res 3215 Stephens av.
Kane, see also Cain and O'Kane.
Kane Catherine, student Sacred Heart Academy.
Kane A E, eng S P Co.
Kane Edward W, clk S W Badcon, rms 2343 Adams av.
Kane Maria, student Sacred Heart Academy.
Kaneko Henry, rest, 220 25th, res same.
Kanner Alma, waiter Angus Kennedy, bds 2454 Washington av.
Kanner Lulu, waitress Angus Kennedy, bds 2454 Washington av.
Kansler Adolph, driver Pac Exp Co, bds 2528 Orchard av.
Kansler Reinholdt, messr Pac Exp Co, bds 2528 Orchard av.
Kap Bessie, domestic, 2314 Adams av.
Kap Jane, died Sept 25, '04, age 48.
Kap Trena, domestic, 435 28th.
Kasius Andrew, grocer, 748 23d, res same.
Kaski Anthon, student Inter Mtn Bus Coll.
Kasson, see also Cassin.
Kasson Alice P, tchr High School, bds 712 25th.
Kato Ciusu, employment agt, 155 24th, res same.
Kaufman John H, baker, res 918 24th.
Kaufmann Julia, domestic, 2650 Lincoln av.
Kavanagh, see also Cavanagh.
Kavanagh Mrs Mary, bds 2128 Sherburne av.
Kay Block, 2484-2486 Washington av.
Kay Willard, real est, 2484 Washington av, res 2649 Adams av.
Kay Willard Jr, student High School, bds 2649 Adams av.
Kay Wm O (W O Kay Co), rms 2484 Washington av.
Kay W O Co (Wm O Kay), grain, 2484 Washington av.
Kearney, see also Carney.
Kearney Michael J, mach S P Co, res 641 21st.
Keating Mrs Cora N, bds 2766 Adams av.
Keating John, baggage agt Ogden Union Ry & Depot Co, res 170 27th.
Keating Wm J, clk, res 2634 Grant av.
Keddington F H, printer, res 2220 Lincoln av.
Keefe, see O'Keefe.
Keeler Kate (wid Henry C), dressmkr, 2560 Lincoln av, res same.

Denver & Rio Grande Railroad.
BEST LINE EAST. SEE PAGE 6.

WHOLESALE AND RETAIL DEALERS.
VOLKER-SCOWCROFT LUMBER CO.
237-245 TWENTY-FOURTH ST.

B. H. Goddard, ACCIDENT AND PLATE GLASS INSURANCE.

412 ECCLES BLDG. TEL. 534-Z.

OGDEN CITY DIRECTORY.

195

Keeler Katherine, tchr, bds 2560 Lincoln av.
Keene Charles, porter, rms 2828 Washington av.
Keeter Charles, brkman U P R R, bds 2159 Jefferson av.
Keeter Otto J F, bartndr J H Myers, res 2159 Jefferson av.
Kehoe, see also Keogh.
Kehoe Archibald J, moved to Portland, Ore.
Kelleher, see also Kelliher.
Kelleher C J, mach S P Co.
Kelleher David, wiper S P Co, rms 115 25th.
Kelleher Margaret, bds s s 24th nr w city limits.
Keller Bros (Charles L and Henry), dairy, Lincoln av nw cor 9th.
Keller Charles A, rest, 217 25th, res 3266 Washington av.
Keller Charles C, died Mar 3, '04, age 51.
Keller Charles L (Keller Bros), res Lincoln av nw cor 9th.
KELLER EMIL L, Dealer in Fresh and Salted Meats, Fish and Game in Season, 2586 Washington av, Bell Tel 241-K, Ind 258, res 1165 25th, Bell Tel 406-Z.
KELLER FRED L, Meat Market, Full Line of Fresh and Cured Meats, Fish, Game and Poultry, 2478 Washington av, Bell Tel 219-K, Ind 219, res 3460 Washington av, Bell Tel 445-K, Ind 445.
Keller Henry (Keller Bros), bds Lincoln av nw cor 9th.
Keller Jonas P, res 528 Washington av.
Keller Julia (wid Charles C), res 3266 Washington av.
Keller Roy W, waiter C A Keller, bds 3266 Washington av.
Keller Tillie E, bds 3266 Washington av.
Kelley Albert W, baggageman Ogden Union Ry & Depot Co, res 2 Warren's Row.
Kelley Charles J, mach S P Co, res 2159 Grant av.
Kelley Mae, student, bds 2 Warren's Row.
Kelley Margaret (wid George), bds 728 26th.
Kelliher, see also Kelleher.
Kelliher Jeremiah F, fruit grower, res 177 N Washington av.
Kelliher John, student High School, bds 133 25th.
Kelliher John F, wiper S P Co, bds 177 N Washington av.
Kellogg Bernice, bds 448 13th.
Kellos John, mason, res 350 9th.
Kelly Catherine (wid Thomas), bds 2336 D av.
Kelly Dana, student High School, bds 2117 Adams av.
Kelly Emma (wid John J), res 1846 Adams av.
KELLY GEORGE J (Kelly & Herrick), Receiver Ogden Building & Savings Assn, res 2117 Adams av, Bell Tel 511-Y, Ind 611.
Kelly John T, wiper D & R G R R, res 2336 D av.
Kelly Oscar W, brkman U P R R, res 319½ 26th.
Kelly Thomas, eng S P Co, res 165 23d.

Beason & Browne. ALFRED BENJAMIN'S
CORRECT CLOTHES
THE TOGGERY. FOR MEN.
302 TWENTY-FIFTH ST.

OGDEN ELECTRICAL SUPPLY CO.
2450 WASHINGTON AVENUE.
TELEPHONE 266-Z.
ELECTRIC LIGHT WIRING, ANNUNCIATORS, FIXTURES AND GENERAL REPAIRING.
ALEX LEATHAM, Propr.

H. C. WARDLEIGH.
BUSH & GERTS,
POOLE, KRELL
and VICTOR
PIANOS

St. Mark's Hospital. BOTH PHONES 21
 2ND WEST AND 7TH NORTH STS., SALT LAKE CITY
 G. C. HUNTING, SUPERINTENDENT.

196 R. L. POLK & CO'S

KELLY & HERRICK (George J Kelly, John L Herrick), Real Estate, Loans and Insurance, Basement Reed Hotel Blk, Bell Tel 71-Y, Ind 76. (See left bottom lines.)

KELLY & HERRICK,
 Fire Insurance, Real Estate and Loans.
 2500 Washington Ave. Bell Tel 71-Y. Ind Tel 76.

- Kemp Wm R, trav agt, res rear 2369 Grant av.
- Kendall Elizabeth J, died Sept 21, '04, age 33.
- Kendall Joseph, plumber, res 2613 Washington av.
- Kendell Timothy, justice of peace, Uintah, res same.
- Kenley Wm, carp Ogden R T Co, res Plain City.
- Kennedy Angus, propr Kennedy's Restaurant and Bakery, 2454 Washington av, res same.
- Kennedy Daniel, grocer, 258 25th, res 482 22d.
- Kennedy Edward, boilermkr S P Co, res 2818 Washington av.
- Kennedy Elliott W, spl agt Union Central Life Ins Co, bds 2258 Grant av.
- Kennedy Frank, lab, res 2165 Reeve av.
- Kennedy Gertrude, tchr Pingree Av School, bds 2333 Adams av.
- Kennedy John A, boilermkr S P Co, bds 2165 Reeve av.
- Kennedy Katherine, bds 2165 Reeve av.
- Kennedy Leota S, bds 2910 Washington av.
- Kennedy Mamie, bds 2165 Reeve av.
- Kennedy Maurice, clk, rms 227 27th.
- KENNEDY OLIN A** (Hunter & Kennedy), Sec and Treas Hunter Investment Co, bds 2910 Washington av.
- Kennedy Rose P (wid Benjamin B), res 2910 Washington av.
- KENNEDY WYATT W**, Mgr Union Central Life Ins Co, 19 First Natl Bank Bldg, res 2258 Grant av.
- KENNEDY'S RESTAURANT AND BAKERY**, Angus Kennedy Propr, 2454 Washington av, Ind Tel 245.
- Kenner Elma L, bds 2613 Jefferson av.
- Kenner Elmo, laundress, bds 2617 Monroe av.
- Kenner Lulu, laundress, bds 2617 Monroe av.
- Kenneth Mining & Milling Co, W N Pierce sec and treas, 407 24th.
- Kenney James, eng U P R R, res Evanston, Wyo.
- Kensler Myrtle E, student High School, bds 583 26th.
- Kensley Jesse, farmer, res Farr West.
- Kenstrom Mrs Katrina, res 200 Harrisville av.
- Kent Bertha, dressmkr, bds 449 26th.
- Kent Edna, milliner Leader Millinery, bds 339 Patterson av.
- Kent Wm, barber, 234 25th, res 339 Patterson av.

W. N. PEIRCE, { FIRE AND LIFE INSURANCE.
 407 24th St.

E. F. Bratz REAL ESTATE AND LOANS.
 2486 WASHINGTON AVENUE.
 OGDEN CITY DIRECTORY. 197

- Kent Wm W, driver Leander Moulding, bds 339 Patterson av.
- Kenyon Anna (wid Ira), res 548 2d.
- Kenyon Fred L, fireman, res 138 26th.
- Keogh, see also Kehoe.
- Keogh John W, student High School, bds 2566 Orchard av.
- Keogh Stephen, died July 13, '03, age 67.
- Keogh Stephen A, student, bds 2566 Orchard av.
- Keogh Thomas, livestock, res 2566 Orchard av.
- Keogh Thomas J, bds 2566 Orchard av.
- Keopp George W, lab, res 2368 Tyler av.
- Keopp Verna, student High School, bds 2368 Tyler av.
- Kernan, see also Kiernan.
- Kernan Clayton, student, bds 504 31st.
- Kernan Frank M, tel opr, res 504 31st.
- Kerr, see also Carr.
- Kerr Andrew A, tchr Mound Fort School, bds 2112 Adams av.
- Kerr Belle A, student, bds 2112 Adams av.
- Kerr Elizabeth H (wid James), res 628 12th.
- Kerr George A, dyer, 2510 Washington av, res 632 23d.
- Kerr George M, died July 8, '04, age 63.
- Kerr Jane (wid George M), res 2112 Adams av.
- Kerr N Rhea, student High School, bds 632 23d.
- Kerr Walter A, carrier, P O, bds 2112 Adams av.
- Kershaw Abraham W, driver, bds 1051 Capitol av.
- Kershaw Isaac A B, fireman, bds 1055 Capitol av.
- Kershaw Ivy E, bds 1055 Capitol av.
- Kershaw Sarah (wid Andrew J), res 2355 Quincy av.
- Kertz, see also Kurtz.
- Kertz Herman, student High School, bds 310 25th.
- Kertz Jacob, pawnbroker, 310 25th, res same.
- Kerwin, see Kirwan.
- Kesler Essie P, student, bds 3021 Lincoln av.
- Kesler Hazel, bds 3021 Lincoln av.
- Kesler Jacob P, eng S P Co, res 3021 Lincoln av.
- Keyes Mrs Delia, res 129 Poplar av.
- Keyes E Pearl, clk N L Spurgeon, bds 2522 Quincy av.
- Keyes Francis, tmstr, res 2522 Quincy av.
- Keyes Myrtle L, bds 118 Harrisville av.
- Keyes Wm F, clk London Meat Market, bds 2522 Quincy av.
- Keyser, see also Cazier and Kizer.
- Keyser Howard W, bds 806 28th.
- Keyser John F, helper Novelty Iron & Brass Wks, res 806 28th.
- Keyser Maisy, bds 806 28th.
- Keyser Mrs Mary, moved to Washington, D C.
- Kiefer Frank, chf eng Becker B & M Co, res 2112 Lincoln av.
- Kiefer Leopold, mach, 2315 Lincoln av, res same.
- Kiefer Wm, fireman S P Co, bds 2315 Lincoln av.
- Kiernan, see also Kernan.
- Kiernan Michael, car repr, bds 237 21st.

R. FORRESTER, MINING ENGINEER AND GEOLOGIST.
 204 EQUITABLE BLDG., DENVER. P. O. BOX 1332.
 426-427 DOOLY BLDG., SALT LAKE CITY, P. O. BOX 1254.

Travel via "Rio Grande Lines." SEE PAGE 6.

L. H. Becraft. BICYCLES
AND
SPORTING GOODS.

TELEPHONE 252-K.

COR. GRANT AVE. AND 24TH ST.

198

R. L. POLK & CO'S

Kiesel Albert, res 520 25th.
Kiesel Block, 2436-2442 Grant av.
Kiesel Fred J, pres F J Kiesel & Co and Ogden Union Ry & Depot Co, res 507 25th.
KIESEL F J & CO (Inc), F J Kiesel Pres, Wm Schansenschach V Pres, Theodore Schansenschach Sec and Treas, Wholesale Grocers and Liquor Merchants, 335-337 24th, Bell Tel 31, Ind 31.
Kiesel Hall, 2444 Grant av.
Kiesel Henrietta T, bds 2534 Wall av.
Kiesel Julius C, propr California Bakery, 2534 Wall av, res same.
Kiesel Minnie P, bds 507 25th.
Kihlstrom Gustav, lab, res 1749 Gibson av.
Kihlstrom John G (Isakson & Kihlstrom), res 660 12th.
Kihlstrom Wm G, appr Isakson & Kihlstrom, bds 660 12th.
Kilts Wm, trucker Ogden P Brick & Tile Co, bds Harrisville.
Kimball Frank, brkman D & R G R R, res 2371 Endion av.
Kimball James N, lawyer, 403 Eccles Bldg, res 1026 24th.
Kimball Josie G, bds 1026 24th.
Kimmel Henry A, eng S P Co, res 2252 Washington av.
Kimmie August J, bartndr J F Smith & Co, res 170 Poplar av.
KIND WM G, Curios, Cigars, Tobacco, Books, Stationery, Sheet Music, Notions, etc, 114 25th.
King Charlotte (wid Henry), bds 848 22d.
King Duke P, student, bds 2530 Jefferson av.
King Elias S, solr, res 2157 Reeve av.
King E Murray, reporter The Standard, rms 362 24th.
King Frank H, opr O S L R R, res 2530 Jefferson av.
King Fred, eng D & R G R R, res 164 27th.
King George, cond D & R G R R, res 214 23d.
King George M, moved to Logan, U.
King Jennie M (wid Fred), res 2635 Washington av.
King John, lab, bds 2930 Lincoln av.
King Katherine, tchr Utah State School for the D, D and B, res 2371 Endion av.
King Nellie E, student High School, bds 2530 Jefferson av.
King Solomon Mining & Milling Co, J D Murphy sec, 9 First Natl Bank Bldg.
Kingsford Elizabeth (wid Wm R), res 2361 Madison av.
Kingsland Fred, saloon, 201 25th, res 2756 Jefferson av.
Kinnally Louise G, tchr, bds 265 33d.
Kinney George H, baggageman Ogden Union Ry & Depot Co, rms 255 27th.
Kinsey Cora, bds 246 22d.
Kinsey Edward R, student Weber Stake Academy, bds 246 22d.
Kinsey Henry H, foreman Utah Collapsible Box Co, res 246 22d.
Kinsey Stephen C, res 2613 Washington av.
Kircher Charles H, mgr Ogden Water Wks Co, 2382 Washington av, rms 2331 Adams av.
Kirk Edward B, loans, 2465 Washington av, res 3072 same.

THAT DOLLAR TELEPHONE
CALLS THE FIRE DEPARTMENT.



Denver & Rio Grande Railroad
SEE PAGE 6.

A. E. Weatherby { THE LEADING
BUTCHER
OF THE CITY.
- 2458 -
WASHINGTON AV.

OGDEN CITY DIRECTORY.

199

Kirk Mrs Mary, res 256 1/2 25th.
Kirkpatrick Laura M, prin Twenty-second Street School, bds 863 25th.
Kirkpatrick Nannie E (wid Jacob A), res 2619 Grant av.
Kirwan Edward, watchman S P Co, res 2671 Wall av.
Kirwan Edward D, eng U P R R, bds 2671 Wall av.
Kirwan John P, clnr S P Co, bds 2671 Wall av.
Kirwan Martin J, clk H A Code, rms 330 24th.
Kirwan Mary C, bds 2671 Wall av.
Kissel Henry, tailor, 2458 Grant av, res 419 30th.
Kissel Henry, tailor Henry Kissel, bds 419 30th.
Kittle Amelia, bds 2665 Washington av.
Kittle Giliat A (wid Wm), bds 1712 Washington av.
Kizer, see also Cazier and Keyser.
Kizer Wm W, barber P A Gysin, rms 268 25th.
Kjinstrand Mrs Anna C, bds 200 Harrisville av.
Klenke Henry G, lab Ogden Sewer Pipe & Clay Co, bds 3256 Wall av.
Klenke John M, watchman Ogden Sewer Pipe & Clay Co, res 3256 Wall av.
Kline Elizabeth E, clk N Y Racket Store, bds 229 24th.
Kline Samuel, furniture, 317 24th, res 354 25th.
Kliphouse Helen, nurse, 619 25th, bds same.
Klomp Girard G, clk, bds 2042 Ballantyne av.
Knabe Mary (wid John E), res 916 28th.
Knapp Mrs Annabelle C, res 918 21st.
Knapp Carrie V, tchr Pingree Av School, bds 3163 Jefferson av.
Knapp Clarence C, clk Annie Lewis, bds 3163 Jefferson av.
Knapp Edwin B, painter, res 3163 Jefferson av.
Knapp John, carp S P Co, bds 3163 Jefferson av.
Knauss George D, teller Commercial National Bank, bds 750 25th.
KNAUSS JAMES H (J H Knauss & Co; Peysert & Knauss), res 750 25th, Bell Tel 247-Y.
KNAUSS J H & CO (James H Knauss), Insurance and Accounting, 206 Eccles Bldg.
Knauss Mabel, tchr, bds 750 25th.
KNEASS WM E, Mgr Salt Lake Tribune, 2486 Washington av, Bell Tel 111, Ind 111, res 2912 Grant av.
Knight James, farmer, res Slaterville.
Knight John, farmer, res Slaterville.
Knight John Jr, farmer, res Slaterville.
Knight Joseph H, carp, res 2602 Washington av.
Knight Ralph, mach S P Co, res 214 W 22d.
Knighton Eliza (wid George), res w s Farr's al nr 12th.
Knighton Elizabeth M, student, bds w s Farr's al nr 12th.
Knighton Mrs Mary, res 1142 Farr's al.
Knighton Samuel H, fireman S P Co, bds w s Farr's al nr 12th.
K of P Hall, 409 24th.
Knisely Philip W, clk George A Lowe Co, rms 583 25th.
Knocke Louis, cigarmkr Wessler Cigar Co, bds 256 22d.

DO NOT FAIL WHEN
HUNGRY OR THIRSTY
WHEN IN TOWN.
2415 WASHINGTON AVE.
ELITE CAFE OR BAR
TO CALL AT THE

H. C. Hansen & Son. BICYCLE
HOSPITAL.
2528 WASHINGTON AVE.
BICYCLES RENTED AND REPAIRED.

Allen Transfer Co.

OFFICE 412 25TH ST. TEL. 22. ALBERN ALLEN, PROP

200

R. L. POLK & CO'S

Commercial Electric Co.
 HOUSE WIRING, FIXTURES, DEALERS IN ELECTRICAL SUPPLIES.
 SHADES AND ALL ELECTRICAL SUPPLIES.
 "Those Lite Men."
 STANLEY S. STEVENS, MANAGER.
 BELL PHONE 614-X. IND. PHONE 362. WASHINGTON AVE. 2279

KNOTH BERNARD G., Drugs, Toilet Articles, Perfumes, Cutlery, Stationery, Cigars, etc, 2441 Washington av, Bell Tel 147-Y, Ind 441, res 2429 Grant av, Bell Tel 117-X, Ind 117. (See right-side lines.)
 Knowles Elizabeth, nurse, 362 24th, rms same.
 Knudsen Nels (Knudsen & Doon), res 468 17th.
 Knudsen & Doon (Nels Knudsen, H G Doon), flour mill, 1770 Washington av.
 Koch, see also Cook.
 Koch Arthur B, bds Farr West.
 Koch John B, carp Mathias Gilles, res Farr West.
 Koch Lewis B, student High School, bds Farr West.
 Koerner Philip C, electrician, res 2665 Washington av.
 Koffoed Alfred A, lab Campbell & Warren, res N Ogden.
 Kohn, see also Cohen and Kahn.
 Kohn Philip A, clk D & R G R R, res 878 23d.
 Koldewyn Arend, clk Z C M I, res s s Canyon rd nr Quincy av.
 Koldewyn Arend M, baker Hess Steam Bakery, res s s Canyon rd nr Quincy av.
 Koldewyn Diena F, emp Utah Knitting Wks, bds s s Canyon rd nr Quincy av.
 Koldewyn Hendricka J, bds s s Canyon rd nr Quincy av.
 Koldewyn Henry, lab, res 1875 Park av, Riverside Park.
 Koldewyn Wm A, tailor T W Jones, res rear 825 28th.
 Koldewyn W Alexander, lab, res s s Canyon rd nr Quincy av.
KOLITZ KANDY COMPANY, Fred Arbogast Mgr, Confectioners, 2459 Washington av, Bell Tel 132-Y, Ind 428.
 Komada T (Komada & Co), res San Francisco, Cal.
 Komada & Co (T Komada), Japanese goods, 2270 Washington av.
 Komen, see Van Komen.
 Koning John C, bkpr S J Burt & Bros, res 449 26th.
 Koning Joseph, lab, res 2028 Madison av.
 Kooyman John, moved to Logan, U.
 Korn, see also Cerron.
 Korn Adolph, barber, 2476 Grant av, res same.
 Koster John P, clnr S P Co, bds 258 22d.
 Kouw Wm, lab Ogden Sewer Pipe & Clay Co, res 22d cor Madison.
 Kramer, see also Cramer.
 Kramer Rudolph, park kpr, res 2042 Ballantyne av.
 Kranz John, blksmith, 427 23d, res rear 2126 Washington av.
 Krauch Charles F, shoes and furnishings, 236 25th, res 347 27th.
 Krauch Frederick S, clk C F Krauch, bds 347 27th.
 Krauch Luella E, bds 347 27th.
 Krause Wilhelmina, tchr Utah State School for the D, D and B, bds 2361 Jefferson av.
 Krauss George L, fireman U P R R, bds 2853 Grant av.
 Krauss Jesse P, carp, res 279 30th.
 Krauss Leopold, eng, res 2853 Grant av.
 Krauss Mabel, student Sacred Heart Academy, bds 210 23d.

KELLY & HERRICK, FIRE INSURANCE,
 REAL ESTATE, LOANS AND OIL STOCKS.
 2500 WASHINGTON AVE. BELL TEL. 71-Y. IND. TEL 78.

M. L. JONES COAL & ICE CO.

WHOLESALE AND RETAIL COAL DEALERS IN ALL KINDS OF AND PURE OGDEN RIVER ICE. YARDS, 122 24TH ST. BELL TEL. 140-Z. IND. TEL. 140.

OGDEN CITY DIRECTORY.

201

Krauss Peter C, eng, res 210 23d.
 Krebs G, groundman Stromberg-Carlson Tel Mfg Co.
 Kremmers Robert E, civ eng, bds Reed Hotel.
 Krook Edward O, sexton Mountain View Cemetery, res same.
 Kruitbosch Gerrit J, gardener, res 2023 Madison av.
 Kruitbosch Mrs Jennie, res Monroe av cor 4th.
 Kruitbosch Johan, gardener, res Wilson's la.
 Krumperman Albert H, student, bds rear 755 24th.
 Krumperman Alida, student High School, bds 620 20th.
 Krumperman Bartus, bartndr J E Davenport, res 264 25th.
 Krumperman Eliza M (wid Henry), res rear 755 24th.
 Krumperman Francis A, driver Skeen & Co, bds 620 30th.
 Krumperman Frederick W, bds 620 30th.
 Krumperman John F, plumber, 322 24th, bds rear 755 24th.
 Krumperman Martinus, watchman, res 620 30th.
 Krumperman Willard, student, bds rear 755 24th.
 Kuchler Bros Co (Theodore, Rudolph and Herman), wool growers, 370 25th.
 Kuchler Herman (Kuchler Bros Co; I Kuchler & Sons), bds 523 22d.
KUCHLER I & SONS (Theodore, Rudolph and Herman), Wholesale and Retail Cigars and Tobacco, 370 25th, Bell Tel 515-Y.
 Kuchler Rudolph (Kuchler Bros Co; I Kuchler & Sons), bds 523 22d.
 Kuchler Theodore (Kuchler Bros Co; I Kuchler & Sons), res 523 22d.
 Kuhn Abraham (A Kuhn & Bro), res 2404 Madison av.
 Kuhn Archie, clk, bds 635 25th.
 Kuhn Arthur, bkpr A Kuhn & Bro, res 347 28th.
 Kunn A & Bro (Abraham Kuhn and estate of Adam Kuhn), clothing, 2365 Washington av.
 Kuhn Joseph, bds 635 25th.
 Kuhn Mark, trav agt F J Kiesel & Co, bds Reed Hotel.
 Kuhn Nathan, trav agt, res 635 25th.
 Kuhn Oscar N, clothing, bds 2404 Madison av.
 Kuhn Paul, student Inter Mtn Bus Coll, bds 2404 Madison av.
 Kuhn Theresa (wid Adam), res 2404 Madison av.
 Kunkel John, gardener, res 3350 Woodland av.
 Kurtz, see also Kertz.
 Kurtz Charles M, civ eng, res 274 28th.
 Kurtz Thomas J, rms 2474½ Washington av.
 Keyesen Wm, lab, bds 1846 Adams av.

L

Lacey Wm, electrician, rms St Paul House.
 Lacombe M, brkman U P R R, res Evanston, Wyo.
 Ladner Ellis T, clk, bds Reed Hotel.
 La Forge R, eng S P Co, rms Cottage Hotel.

**GOING EAST OR SOUTH ?
 SEE PAGE 6.**

GLOSZ'S
 THE ONLY EXCLUSIVE
FUR STORE
 270 S. Main St.,
 SALT LAKE CITY.

John J. Schwartz. HOME BAKERY
AND
GROCERY. A. G.

2234 JEFFERSON AVE.

202

R. L. POLK & CO'S

Laibel Annie, domestic, 551 25th.
Laible John, brewer Becker B. & M. Co, res 1938 Lincoln av.
Laible Mary C, bds 1938 Lincoln av.
Laible Wanda E, bds 1938 Lincoln av.
Laird Bertha A, student, bds 2346 Quincy av.
Laird Fred S, clk U P R R, res 2346 Quincy av.
Lake James M, student Weber Stake Academy, bds Harrisville.
Lake Wealthy, tchr Harrisville School, bds Harrisville.
Lake Wm B, farmer, res Harrisville.
Lakeman R, lab S P Co.
Lallatine Joseph, hostler, 507 25th.
Lallatine Lena, domestic, 507 25th.
La Mar Edward, bds 2510 Monroe av.
La Mar Mrs Margaret A, grocer, 801 25th, res 2510 Monroe av.
Lamb James H, clk R M S, bds 2339 Adams av.
Lamb John, clk, bds Healy House.
Lamb Naomi, died June 27, '04, age 59.
Lambert Hattie, bds 3159 Jefferson av.
Lambert John, 350 25th.
LAMBERT PAPER CO, C H Hussey Local Mgr, 2245 Washington av, Bell Tel 605-X, Ind 151. (See opp inside back cover.)
LAMDIN HERMAN A, Agt Wells, Fargo & Co Express, Union Depot, res 2603 Grant av, Bell Tel 34-Y.
Lamdin Joseph R, clk S P Co, rms 2533 Adams av.
Lammers Mrs Annie E, res 1164 25th.
Lammers Nellie, bds 703 26th.
Lammers Peter, clk New Broom Hotel, bds 1164 25th.
Lammers Peter J, contr, 2564 Madison av, res same.
Lamont Benjamin, bds 2519 Orchard av.
Lamoreaux Andrew L, carpet lyr Ogden Furn & Carpet Co, res 2272 Madison av.
Lamoreaux Eva G, student Sacred Heart Academy, bds 463 Canyon rd.
Lamoreaux Grace V, bkpr S L Valley Canning Co, bds 463 Canyon rd.
Lamoreaux John, driver A B Corey, bds 2562 Washington av.
Lamoreaux John, fireman, res 263 21st.
Lamoreaux Peter G, fruit grower, res 463 Canyon rd.
Lamoreaux Wm G, lab, res 2562 Washington av.
Lampros Harry, clk John Macart, rms 134 25th.
Landes Wm R, stonectr, res 2644 Jackson av.
Landon Emma B (wid Charles P), res rear 2122 Jefferson av.
Landon Martha R, bds rear 2122 Jefferson av.
Lane, see Layne.
Lang H, car repr S P Co.
Langevin Anna C, bds 2133 Grant av.
Langevin Charles, carp, res 2133 Grant av.
Langevin John C, fireman S P Co, bds 2133 Grant av.
Langevin Mary C, student High School, bds 2131 Grant av.
Langlois Alma, clk, bds 455 29th.
Langlois David R (Langlois Grocery Co), res 486 30th.

HEALY CAFE.

J. JENSEN, PROPR.
105 TWENTY-FIFTH STREET.

EVERYTHING FIRST CLASS.
SPECIAL DINING ROOM FOR LADIES.

BLACK GALV. PIPE.
BARB FENCE WIRE.

FIELD POULTRY
LAWN

FENCE.

O. W. & M. CO.
B. P. CRITCHLOW, MGR.

B. H. GODDARD, FIRE INSURANCE.

412 ECCLES BUILDING.

TELEPHONE 534-Z.

OGDEN CITY DIRECTORY.

203

Langlois George (Langlois Grocery Co), res Huntsville, U.
LANGLOIS GROCERY CO (David R and George Langlois), Staple and Fancy Groceries, 189 24th, Bell Tel 140-K, Ind 189.
Langsdorf Jesse G, bkpr Commercial National Bank, bds 2369 Jefferson av.
Langsdorf Joseph S G, cashr F J Kiesel & Co, res 2375 Adams av.
Lanham, see also Lenham.
Lanham Harry, rms 2705 Grant av.
Lanning Florence M, clk C D Ives, bds 583 25th.
Lanning Isaac N, clk C D Ives, res 583 25th.
Lanphere Mrs Clara M, res 2357 Monroe av.
Lanphere Maude, bds 2357 Monroe av.
Lansing Adelbert E, lab Eccles Lumber Co, res 508 27th.
Lansing Blanche L, bds 508 27th.
Lansing Mayme L, bds 508 27th.
Lape Mrs Clara, clk H H Thomas, res cor Jefferson av and 27th.
La Plata Consolidated Mining Co, U V Withee asst treas, 303 Eccles Bldg.
Lapp Julius M, insp Hotel Dept U P R R, bds Union Pacific Hotel.
Lapper Thomas, cldr D & R G R R, res 2417 Grant av.
Lark Cyrus E, bds Reed Hotel.
Larkin Alma J, embalmer George W Larkin & Son, bds 648 24th.
Larkin Mrs Annie, res 464 24th.
Larkin Elijah A (George W Larkin & Son), mgr Ogden Bureau Deseret News, 466 24th, res 462 same.
Larkin Ellen E, student Weber Stake Academy, bds 648 27th.
Larkin George W (George W Larkin & Son), res 648 27th.
LARKIN GEORGE W & SON (George W and Elijah A), Undertakers and Embalmers, 466 24th, Bell Tel 821-K.
Larkin Israel S, student Weber Stake Academy, res Snowville, U.
Larkin Wm A, brkman S P Co, rms Windsor Hotel.
Larkin Zina R, dressmkr, bds 648 27th.
Larkins John E, farmer, res Farr West.
Larkins Wm J, farmer, res Farr West.
Larsen Christian, carp, res 252 Wilson's la.
Larsen Dorothy P (wid Martin J), res 336 18th.
Larsen Emil, helper The Standard, bds 602 2d.
Larsen Erika, asst housekpr, Reed Hotel.
Larsen George A, eng S P Co, res 336 18th.
Larsen Hans C, fruit grower, res n s Canyon rd nr Van Buren av.
Larsen J Martin, blksmith, 2081 Washington av, res 1621 same.
Larsen Wm, lab, bds 200 W 28th.
Larson Alice I, clk S J Burt & Bros, bds 2930 Lincoln av.
Larson Alma, bds e end of 7th.
Larson Amanda, nurse, 2209 Washington av, rms same.
Larson Andrew G, mining, bds 2621 Monroe av.
Larson Annie, emp Western Steam Laundry, bds e end of 7th.
Larson Arthur F, student High School, bds 322 21st.
Larson Bena, moved to Los Angeles, Cal.

J. P. O'NEILL,

DEALER IN
STONE, CEMENT, ASPHALTUM,
PITCH AND TAR.

423 TWENTY-FIFTH ST.

2450 WASHINGTON AVENUE. TELEPHONE 266-Z.
OGDEN ELECTRICAL SUPPLY CO.
ELECTRIC LIGHT WIRING, ANNUNCIATORS,
FIXTURES AND GENERAL REPAIRING.
ALEX LEATHAM, Propr.

H. C. WARDLEIGH. Pianos, Organs, Violins, Guitars, Mandolins, Etc.
2376 WASHINGTON AVENUE.

W. J. Dallimore, LICENSED PLUMBER AND GAS FITTER.
 2352 WASHINGTON AVE. TEL. 518-K.
 R. L. POLK & CO'S

- Larson Caren (wid Lars), bds 2516 Jefferson av.
- Larson Carl W, washer Becker B & M Co, bds 1752 Pacific av.
- Larson Charles, rms 2705 Grant av.
- Larson Charles A, foreman, bds e end of 7th.
- Larson Charles E, clk John Scowcroft & Sons Co, res 303 20th.
- Larson Elizabeth (wid Carl), bds 4741 Adams av.
- Larson Ellen F, bds 340 18th.
- Larson Emanuel, gardener, bds 340 18th.
- Larson Emma M (wid John A), res View.
- Larson Eric, gardener, res 340 18th.
- Larson Erik, herder, res N Ogden.
- Larson Fred A, eng S P Co, rms Cottage Hotel.
- Larson Hannah, domestic, 261 27th.
- Larson Herman, bartndr Fred Anderson, bds 242 Harrisville av.
- Larson Hilda S, tchr, bds View.
- Larson Israel, lab, bds e end of 7th.
- Larson Jacob, died June 13, '03, age 63.
- Larson John, paperhng, rms 2419 Grant av.
- Larson John H (Anderson & Larson), bds 1796 Pacific av.
- Larson Laura H, clk John Scowcroft & Sons Co, bds 2930 Lincoln av.
- Larson Lizzie, bds 157 30th.
- Larson Louis M, train disp, bds Reed Hotel.
- Larson Louis T, foreman, res 2930 Lincoln av.
- Larson Maria, (wid Anders), res 2621 Monroe av.
- Larson Mary E, domestic, 2911 Lincoln av.
- Larson Nephi, tchr Utah State School for the D, D and B, res 1950 Jackson av.
- Larson Ole, blksmith Sidney Steyens Impl Co, res 328 7th.
- Larson Ole, shoemkr, res 1796 Pacific av.
- Larson Ole J, shoemkr, 309 24th, res 322 21st.
- Larson Oscar, clk W H Wright & Sons Co, bds 478 21st.
- Larson Rasmus M, harnessmkr John Hoxer, rms 267 24th.
- Larson Sine (wid Julius), res 554 27th.
- Larson Soren, trucker Ogden P Brick & Tile Co, res 530 4th.
- Larson Thekla (wid Jacob), res e end of 7th.
- Larson Wm E, cooper Becker B & M Co, res 1752 Pacific av.
- Larson Zina, emp Western Steam Laundry, bds e end of 7th.
- La Rue Edward L, agt U P R R, Utah Hot Springs, res View.
- Larsen Anna, bds N Ogden.
- Lashus Mrs Annie E, furn rooms, 2525 Lincoln av.
- Lashus Block, 2525 Lincoln av.
- Lashus George A, eng S P Co, res 436 22d.
- Lashus George W, livery, rear 2525 Lincoln av, res 2525 same.
- Lashus Goldie E, student High School, bds 2525 Lincoln av.
- Lashus Ruby A, bds 2525 Lincoln av.
- Last Anna (wid John), bds 2535 Madison av.
- Last John H F (Last & Thomas), res 2535 Madison av.
- LAST & THOMAS (John H F Last, Joseph H Thomas), Dry Goods, etc, 2443 Washington av, Bell Tel 17-K, Ind 443.

Porter Florist. CUT FLOWERS AND BEDDING PLANTS. FLORAL DESIGN'S A SPECIALTY.
 20TH AND JEFFERSON AVE. TEL. 260-Z.

LEADER MILLINERY CHEAPEST. BEST IN THE CITY. STYLES THE BEST.
 2351 WASHINGTON AVE. MRS. S. E. LYON, Propr.

OGDEN CITY DIRECTORY. 205

- Latham, see Leatham.
- Lauck Christ C, lab, res 735 2d.
- Lauder Eliza (wid Wm), res 171 22d.
- Lauderbach Frank E, agt, res 762 23d.
- Lauderbach Morton F, wiper S P Co, bds 762 23d.
- Lauer Frank H, painter, 420 24th, res 747 29th.
- Lauer Mabel, student High School, bds 747 29th.
- Laughran, see Loughran.
- Lausenkrantz Mrs Eva C, res w s Farr's al 4 n of 12th.
- Lavelle P H, brkman S P Co, res 2266 Lincoln av.
- Lavender George S, actor, res N Ogden.
- Lavin Andrew H, brkman S P Co, res 2810 Washington av.
- Lawler Henry J, lineman, res 835 25th.
- Lawrence, see also Lowrance.
- Lawrence Henry A, lineman Utah L & Ry Co, res 2336 Jackson av.
- Lawrence J J, foreman S P Co, res 2141 Grant av.
- LAWRENCE WM E, Mgr Western Brokerage Co, 223-224 Eccles Bldg, res 2464 Madison av, Ind Tel 694.
- Laws A D, moved to Salt Lake City.
- Lawson C B, eng S P Co, rms Cottage Hotel.
- Lawson John G, carp, res 722 Barlow's la.
- Lawson Ruth M (wid Joseph), res 722 Barlow's la.
- Lawton Charles I, opr O S L R R, res 3488 Adams av.
- Lawton Ethel E, bds 3488 Adams av.
- Lawton Roy A, bds 3488 Adams av.
- Layman Adolph, farmer, res Slaterville.
- Layman Conrad, farmer, res n s W 2d 2 w of S P tracks.
- Layman Laura, student, bds Slaterville.
- Layman Thomas, farmer, bds Slaterville.
- Layman Wm, farmer, res Slaterville.
- Layne Charles E, driver Police Dept, res 3270 Grant av.
- Layne Charles H, bds 3270 Grant av.
- Layne Clyde A, warehouseman John Scowcroft & Sons Co, bds 3270 Grant av.
- Layne Hazel H, bds 3270 Grant av.
- Layton Wm D, fireman S P Co, rms Windsor Hotel.
- Leach Blanche A, bds 146 Tracy av.
- Leach Ethel M, clk Last & Thomas, bds 146 Tracy av.
- Leach George, boiler mkr S P Co, res 146 Tracy av.
- Leadbeater Edith, student Sacred Heart Academy.
- LEADER MILLINERY, Mrs Sarah E Lyon Propr, 2351 Washington av. (See right top lines.)
- Leaman, see also Lehman.
- Leaman Edith E, clk R M Bell Tel Co, bds 2041 Douglas av.
- Leaman Emma J (wid Richard W), res 2041 Douglas av.
- Leaman Lily M, tchr Washington School, bds 2041 Douglas av.
- Leaman Theodore, printer Woody Printing Co, bds 2041 Douglas av.
- Leaman Wm T, cond, res 233 Patterson av.
- Leary James C (Leary & Warren), res Salt Lake City.

L. J. BUCHER. Mantels, Grates and Tiling. Cement Walks and Cellars.
 26TH AND GRANT AVE.

Ogden Steel & Iron Works. REAR 2265 LINCOLN AVE. WE MANUFACTURE HOT WATER HEATERS.

Falstaff Cafe,

2425 Washington Ave.

SERVICE
AND
CUISINE
UNEXCELLED.

206

R. L. POLK & CO'S

Leary & Warren (James C Leary, John Warren), mgrs Union Stock Yards, n s 24th 1 w of railroad tracks.
LEATHAM ALEX, Propr Ogden Electrical Supply Co, 2450 Washington av, res 211 27th. (See right side lines.)
 Leatham George W, meter man Utah L & Ry Co, bds 2719 Lincoln av.
 Leatham Ida W, bds 2719 Lincoln av.
 Leatham Mrs Mary A, res 2719 Lincoln av.
 Leatham Mattie W, opr R M Bell Tel Co, bds 2719 Lincoln av.
 Leavitt Charlotte (wid Josiah), res 2339 Monroe av.
 Leavitt Chauncey L, grocer, 1800 Washington av, res 1764 same.
 Leavitt C Louis, clk C L Leavitt, bds 1764 Washington av.
 Leavitt Eugene, rms 274 1/2 25th.
 Leavitt Hazel, bds 1764 Washington av.
 Leavitt Hazel C, bkpr Dee-Stanford Shoe Co, bds 3014 Washington av.
 Leavitt James, lab, res 161 2d.
 Leavitt James Q, student, bds 3014 Washington av.
 Leavitt Jasper W, repr S P Co, res 461 27th.
 Leavitt John J, mach, res 3014 Washington av.
 Leavitt Jule B, lab, bds 3014 Washington av.
 Leavitt J Wm, bds 447 27th.
 Leavitt LeRoy H, meats, 1802 Washington av, res 225 23d.
 Leavitt Louis, bartndr, res 2748 Lincoln av.
 Leavitt Mary (wid Nathaniel), bds 225 23d.
 Leavitt Mary A (wid John), res 173 W 27th.
 Leavitt Mary J (wid Jasper), res 447 27th.
 Leavitt Mary M, bds 161 2d.
 Leavitt Monte N, moved to Los Angeles, Cal.
 Lechtenberg Carl, musician, res 2707 Pacific av.
 Le Clerf Robert J, stenog S P Co, bds 625 25th.
 Le Compte H S Hibbere, mgr Modern Conservatory of Music, 458 24th, res same.
 Ledyard George R, messr Pac Exp Co, res 509 26th.
 Ledyard Thomas M, messr S P Co, bds 509 26th.
 Lee Mrs Carrie, res 321 24th.
 Lee David L, captain Fire Dept, rms 2560 Grant av.
 Lee Ed, carp, bds 258 22d.
 Lee Gertrude, bds w s Harrisville av nr city limits.
 Lee Mrs Gussie, rms 321 24th.
 Lee Helene C, bds Farr West.
 Lee John M, bartndr Oxford Saloon and Cafe, res 2152 Washington.
 Lee N Peter, farmer, res Farr West.
 Lee Rhoda M, housekpr, 2567 Madison av.
 Lee Willard H, gardener, res City Limits rd 1 e of Washington av.
 Lee Wm J, brkman, res 337 22d.
 Lee Wm M, res rear 2330 Adams av.
LEEDOM CRAYTON M (Leedom & Pattison), rms 242 25th.
LEEDOM & PATTISON (C M Leedom, Harry Pattison), Proprs The Falstaff Cafe, 2425 Washington av, Bell Tel 228-X, Ind 94. (See left top lines.)

"The NUMBER OF PEOPLE to whom You can Talk
MUST regulate the PRICE YOU PAY."



FOR ALL EASTERN POINTS, TRAVEL VIA
"RIO GRANDE LINES."
SEE PAGE 6.

The Imperial Restaurant.

CHIN & WONG, Proprs.
350 TWENTY-FIFTH STREET.

Best Service.
Moderate Prices
Private Rooms
for Ladies.

OGDEN CITY DIRECTORY.

207

Leek Richard (Calvert & Leek), res 2627 Jefferson av.
 Lees Edwin H, brkman D & R G R R, res 527 23d.
 Lefgren, see also Lofgreen.
 Lefgren Elmer, car repr S P Co, bds n s 7th nr Madison av.
 Lefgren Jennie, moved to Idaho Falls, Ida.
 Lefgren John, farmer, res n s 7th nr Madison av.
 Lefgren John Jr, moved to Idaho Falls, Ida.
 Legger Cornelia J, dressmkr, bds 2916 Pacific av.
 Leggett James C, livestock, 2540 Jefferson av, res same.
 Le Grand Philip, carp, res 225 26th.
 Le Grande Parafine Oil Co, J H Knauss sec, 206 Eccles Bldg.
 Lehman, see also Leaman.
 Lehman August, shoemkr, 207 25th, res 3445 Ogden av.
 Lehnert, see also Leonard.
 Lehnert Carl, eng, bds 166 W 28th.
 Lehnert George, fireman S P Co, bds 166 W 28th.
 Lehnert Mary (wid George), res 166 W 28th.
 Lehnhoff Charles, lab, res 459 W 24th.
 Lehnhoff Charlotte, student High School, bds 450 W 24th.
 Lehnhoff Mrs Jennie, nurse, 459 W 24th, res same.
 Lehnhoff Lottie G, tchr, bds 459 W 24th.
 Lehnhoff Mamie, clk Paine & Hurst, bds 459 W 24th.
 Leible, see Laible.
 Leidig George F, eng S P Co, res 2216 Jefferson av.
 Lenham, see also Lanham.
 Lenham Harry, lab, res 838 21st.
 Lennon Carl, car rep S P Co, rms 2518 Lincoln av.
 Lentz James M, civ eng, res 500 4th.
 Lentz Zachariah, bds 500 4th.
 Lenyendyke Lena, domestic, 641 23d.
 Leo Lonie, student Inter Mtn Bus Coll.
 Leonard, see also Lehnert.
 Leonard J B, brkman U P R R, res Evanston, Wyo.
 Leslie Thomas, foreman Wasatch Orchard Co, bds W 24th nr city limits.
 Lesoff Jacob, notions, 320 24th, res same.
 Lessenger Hal, bds 2272 Washington av.
 Lessenger Mark D, lawyer, 301 Eccles Bldg, res 311 24th.
 Lester Ann (wid Henry S), bds 170 17th.
 Lester Park, bet Jefferson and Madison avs and 24th and 25th.
 Lester Park Pavilion, Lester Park.
 Lethbridge Florence M, student High School, bds 177 28th.
 Lethbridge James P, bds 177 28th.
 Lethbridge Lillian H, bds 177 28th.
 Lethbridge Louisa J, (wid Wm P), res 177 28th.
 Lethbridge Wm P, helper S P Co, res 276 28th.
 Levedahl Joseph W, brklyr, res w s Grant 2 n of 9th.

OGDEN KNITTING COMPANY.

2369 WASHINGTON AVE.

MFRS. OF

SWEATERS AND CARDIGAN JACKETS.

B. G. Knoth, Drugs.

Toilet Articles, Perfumes, Fine Stationery, Hot and Cold Soda.
2441 WASHINGTON AVENUE.
NEXT TO THE BIG CLOCK.

OGDEN LIVERY, TRANSFER AND BOARDING STABLES.

239 TWENTY-FIFTH STREET. REASONABLE RATES. FIRST CLASS SERVICE.

Allen Transfer Co.

OFFICE 412 25TH ST. TEL. 22. ALBERN ALLEN, PROPR
208 R. L. POLK & CO'S

- Lever Peter, bds 236 W 22d.
- Lever Thomas, patrolman Police Dept, res 236 W 22d.
- Levin Eliza, domestic, 732 24th.
- Levin Martin N, shoemkr, res 318 2d.
- Levin Nephi N, bartndr B M Robinson, bds 318 2d.
- Lewis Mrs Annie, shoes, 2343 Washington av, res 539 23d.
- Lewis Charles, painter, res 2717 Washington av.
- Lewis Ella (col'd), bds 151 24th.
- Lewis Frank E, supt U P Dining Car Service, res 2511 Adams av.
- Lewis Frank W, carrier, P O, res rear 748 23d.
- Lewis F Leonard, messr Wells, Fargo & Co Exp, bds 350 31st.
- Lewis Hyman, mgr Mrs Annie Lewis, 2343 Washington av, res 539 23d.
- Lewis Jessie, student High School, bds 539 23d.
- Lewis John, died May 16, '04, age 38.
- Lewis John F, lab, bds 2717 Washington av.
- Lewis John S (J S Lewis & Co), res 662 24th.
- Lewis John W, cigarmkr Max Davidson, bds 458 25th.
- Lewis J S & Co (John S Lewis), jewelers, 2437 Washington av.
- Lewis Leonard, fireman, res 350 31st.
- Lewis Mrs Martha J, moved to Salt Lake City.
- Lewis Mrs Mary (col'd), res 151 24th.
- LEWIS ROBERT B, Propr U P Coal Yard, n s 24th r w of Wall av.**
Bell Tel 149, Ind 149, res 647 23d, Bell Tel 548-X. (See adv.)

Robt. B. Lewis.



Both Phones 149. Yard, First Bldg west of Wall Ave, on 24th St.

- Lewis Sarah (wid John), res 3154 Pacific av.
- Lewis School, s s 28th bet Washington and Adams av.
- Lewis S E, car repr S P Co.
- Lewis Thomas P, res 2140 Stewart's la.
- Liberty Park, bet 21st and 22d and Madison and Monroe avs.
- Liddell Alexander, lab M L Jones C & I Co, res 1640 Washington av.
- Light Wm, brkman D & R G R R, res 245 W Patterson av.
- Light Wm Jr, bds 245 W Patterson av.
- Lightfoot Charles (Bertram & Lightfoot), res 2144 Quincy av.

FRED M. NYE, CARHARTT
RELIABLE CLOTHIER. WORKING
CLOTHES.
2413 WASHINGTON AVE.

Ogden Steam Laundry Co.

O. A. PARMLEY.
S. H. HENDERSHOT.

437 TWENTY-FIFTH STREET. TELEPHONE 174.
OGDEN CITY DIRECTORY. 209

- Lightfoot Mrs Sierra N, kindergarten, 2144 Quincy av, res same.
- Lightner Alta M, tchr, bds 2247 Lincoln av.
- Lightner Charles W, carp S P Co, res 2247 Lincoln av.
- Lightner Leon C, wiper S P Co, bds 2247 Lincoln av.
- Lightner Roy W, call boy S P Co, bds 2247 Lincoln av.
- Likely Howard, res 2410 A av.
- Likely Wm (bds 2410 A av.
- Likes D E, brklyr, res 2741 Madison av.
- Lillie Charles F, clk R M S, Healy House.
- Limburg Evarudus J, trucker U P R R, bds 2720 Madison av.
- Limburg Heintje (wid Evarudus J), res 2720 Madison av.
- Limburg Janie, bas 2720 Madison av.
- Limburg Reika, bds 2720 Madison av.
- Lincicome C Grey, driver C F Lowe & Co, rms 2576 Washington av.
- Lincicome Milberry H, Christian Scientist, 203 Eccles Bldg, res 2633 Adams av.
- Lincoln Alpha (wid Wm), res N Ogden.
- Lind George C, apiarist, N Ogden, res same.
- Lind John G, tchr Weber Stake Academy, bds 2538 Monroe av.
- Lindblad John, tailor C A Eklund, res Marriott.
- Lindell C, lab Stromberg-Carlson Tel Mfg Co.
- Linderman Henry (W S Beville & Co), res 764 21st.
- Linderman Otto E, clk, bds 764 21st.
- Lindh Solomon A, tailor Peter Anderson, res 3066 Adams av.
- Lindley H A, died May 23, '03, age 51.
- Lindley Wm G, clk U P R R, res 833 24th.
- Lindquist, see also Lundquist.
- Lindquist Alfred H, undertaker, res 2756 Adams av.
- LINDQUIST CHARLES J A, Undertaker and Embalmer, 2620**
Washington av, Bell Tel 520-X, Ind 620, res 2741 Adams av, Bell
Tel 572-Y.
- Lindquist Edward E, mattress mkr Smith Bros, res 658 22d.
- Lindquist Ernest A, clk Ogden Furn & Carpet Co, bds 658 22d.
- Lindquist Jennie H, clk Z C M I, bds 658 22d.
- Lindquist Josephine (wid Nels A), res 658 22d.
- Lindquist Thora, domestic, 549 25th.
- Lindsay Alma J, clk John Stoveroff & Sons Co, bds 2429 Monroe av.
- Lindsay Clyde W, student Weber Stake Academy, bds 2635 Madison.
- Lindsay Diantha (wid Gilbert), rms 410 21st.
- Lindsay Emma (wid Mark), res 2429 Monroe av.
- Lindsay Emma E, stenog, bds 2429 Monroe av.
- Lindsay Maude, bds 2635 Madison av.
- Lindsay May O, student Weber Stake Academy, bds 2635 Madison av.
- Lindsay Meat Market, H A Montgomery mgr, 2311 Washington av.
- Lindsay Thomas H, eng S P Co, res 2357 Adams av.
- Lindsay Walter J, sheepraiser, res 2635 Madison av.
- Lindstedt Algot, hall man Reed Hotel.
- Lindstrom, see also Lundstrom.
- Lindstrom Axel, clk res 841 23d.

"Rio Grande Lines." BEST EQUIPMENT.
SUPERB SCENERY.
PULLMAN SLEEPERS.
DINING CARS.
SEE PAGE 6.

O. M. RUNNYAN, 2269 Wall Ave. AND FURS. WOOL

WHOLESALE AND RETAIL DEALERS.
VOLKER-SCOWCROFT LUMBER CO.
237-245 TWENTY-FOURTH ST.

Going to Build? IF SO, CONSULT
F. C. WOODS & CO.
FOR ESTIMATES AND PLANS.

Rooms 56 and 57 First National Bank Building.

210

R. L. POLK & CO'S

Lindstrom Gustaf, saloon, 139 25th, res 3031 Grant av.
 Lindstrom John W, carrier, P O, res 326 18th.
 Lindstrom Katherine, died Febr 23, '04, age 78.
 Line Charles D, mach S P Co, res 230 W 22d.
 Linehan Edward, bartndr, rms 129 Poplar.
 Linehan John H, propr Pearl Saloon, 122-124 25th, res 2525 Lincoln av.
 Linford Bros (James H, Wm A, John W, George A, and Orson P), dairy, N Ogden.
 Linford Eliza (wid George J), res N Ogden.
 Linford George A (Linford Bros), bds N Ogden.
 Linford James H (Linford Bros), bds N Ogden.
 Linford John W (Linford Bros), bds N Ogden.
 Linford Orson P (Linford Bros), bds N Ogden.
 Linford Sarah E, bds N Ogden.
 Linford Wm A (Linford Bros), bds N Ogden.
 Link Mrs Nancy D, bds 2838 Washington av.
 Linsley Edward A, eng U P R R, res 2683 Wall av.
 Linsley Fred, clk Paine & Hurst, bds 2683 Wall av.
 Linsley Howard M, chf clk R M S, res 2785 Grand av.
 Linsley Wm E, clk R M S, Healy House.
 Linton Cora, student Inter Mtn Bus Coll.
 Linton Roy, brkman S P Co, rms 2457 Lincoln av.
 Linnall Selma R, bds 2022 Ballantyne av.
 Lippincott Charles F, bartndr, Reed Hotel.
 Lisco Myrtle, died May 28, '04, age 23.
 Lister W P, mgr Boston Dental Parlors, 2461 Washington av, res 427 28th.
 Litheredge George W, moved to Denver, Colo.
 Litt Benjamin M, clk The Hub, bds The Virginia.
 Little, see also Lytle.
 Little Charles E, carp, res 3057 Adams av.
 Little Eliza (wid Thomas K), res 464 22d.
 Little Ethel, bds 464 22d.
 Little Malachi, carp, res 243 Healy av.
 Little Thomas, fireman, bds 464 22d.
 Little Wm H, propr Hotel Lincoln, 330 23d.
 Littlefield Charles E, chf clk U P Dining Car Service, res 2233 Monroe av.
LITTLEFIELD EDWIN A, Sec and Treas Utah State Journal Co, res 2528 Madison av.
 Littlefield Mrs Sarah, moved to Morgan, U.
 Littlefield Wm D, clk John Scowcroft & Sons Co, res 458 27th.
 Littlefield Wm D Jr, wireman Commercial Electric Co, res 2337 Adams av.
 Littleton Robert R, waiter, res 2468 Washington av.
 Littlewood Charles, farmer, res Farr West.
 Litzenberg Herbert H, carrier, P O, rms 2422 Adams av.
 Lively Frank E, eng, rms 2333 Jefferson av.
 Livermore Le Roy K, moved to Menan, Ida.

Travel via "Rio Grande Lines."

SEE PAGE 6.

B. H. Goddard, LIFE INSURANCE.
 Telephone 534-Z.
412 ECCLES BUILDING.

OGDEN CITY DIRECTORY.

211

Livermore Stephen J, bottler Becker B & M Co, bds 158 Washington.
LIVERPOOL & LONDON & GLOBE INSURANCE CO (of England), B H Goddard Agt, 412 Eccles Bldg.
LIVINGSTON BENJAMIN F, Propr The Walnut, 342 25th, Bell Tel 233-K, Ind 704, res 2521 Gramercy av, Bell Tel 704-Z.
 Livingston Edwin R, bartndr The Walnut, bds 2521 Gramercy av.
 Livingston Julius, student High School, rms Grand Opera House Blk.
 Livingston Mrs Mary A, res 2744 Grant av.
 Livingston Ralph, student, rms Grand Opera House Blk.
 Livingston Robert, brkman U P R R, res 2744 Grant av.
 Livingstone Arthur E, bds 2530 Gramercy av.
 Livingstone Hannah M, died Mch 2, '04, age 26.
 Llewellyn George W, bartndr J E Davenport, rms 2424 Grant av.
 Lloyd Charles E, mgr Utah Knitting Wks, 2354 Washington av, res 2155 Jefferson av.
 Lloyd Frank E, brkman U P R R, res 2822 Pacific av.
 Lloyd Frank R, baggageman, bds 2822 Pacific av.
 Lloyd James, lab, res 341 27th.
 Lloyd Jessie, bds 342 Bernard.
 Lloyd Wm A, helper S P Co.
 Lloyd Wm E, clk London Meat Market, res 3215 Ogden av.
 Lloyd Wm M, fireman S P Co, res 2147 Lincoln av.
 Lochhead Angus T, cashr, bds 721 26th.
 Lochhead Elizabeth J, cashr, bds 721 26th.
 Lochhead George, clk U P R R, res 721 26th.
 Lochhead George Jr, foreman D & R G Gas Wks, res 2738 Jefferson.
 Lochhead Jessie, student High School, bds 721 26th.
 Lochhead Lillian, cashr, bds 721 26th.
 Lochhead Margaret R, clk I L Clark & Sons Co, bds 721 26th.
 Lochhead Wm S, clk John Scowcroft & Sons Co, bds 721 26th.
 Locker J S, lab, bds s s 29th 1 w of Pacific av.
 Loder Erastus P, res rear 526 22d.
 Loder Mrs Hattie E, bds 458 25th.
 Loewenstein Elizabeth (wid Daniel), res 2105 Madison av.
 Loewenstein Lizzie, dressmkr, 2105 Madison av, bds same.
 Lofgreen, see also Lefgren.
 Lofgreen Hattie, rms Grand Opera House Blk.
 Lofgreen Louis, insp Ogden Water Wks Co, res Glenwood Park.
 Logan Mary, died June 26, '03, age 43.
 Logan Wm H, wiper D & R G R R.
LONDON MEAT MARKET, Mrs Alice Wright Propr, Fred Wright Mgr, First Class Meats, Fish and Game in Season, 616 24th, Bell Tel 138, Ind 138.
 Long Carrie M, bds 566 23d.
 Long Elijah H, mach S P Co, res 365 22d.
 Long John, lab, rear 2163 Grant av.
 Long Levi, fireman S P Co, res 2327 Grant av.
 Long Matie B, emp Mansfield, Burrows & Co, bds 566 23d.
 Long Robert, mach, rms 2179 Grant av.

The Toggery.

302 TWENTY-FIFTH ST.

MEN'S FINE FURNISHINGS, SHOES, HATS AND CLOTHING.

OGDEN ELECTRICAL SUPPLY CO.
 2450 WASHINGTON AVENUE. TELEPHONE 266-Z.
 ELECTRIC LIGHT WIRING, ANNUNCIATORS, FIXTURES AND GENERAL REPAIRING.
 ALEX LEATHAM, Propr.

**EVERYTHING KNOWN IN THE
MUSICAL LINE.
H. C. WARDLEIGH.
2376 WASHINGTON AVENUE.**

St. Mark's Hospital. BOTH PHONES 21
 2ND WEST AND 7TH NORTH STS., SALT LAKE CITY
 G. C. HUNTING, SUPERINTENDENT.

212 R. L. POLK & CO'S
 Long Robert W, helper S P Co, res 129 26th.
 Long Wm A, mach, res 566 23d.
 Long Wm P, helper S P Co, res 2209 Grant av.
 Loper John F, helper S P Co, res Wilson's la.
 Lord Walter N, clk Pac Exp Co, rms 464 24th.
 Losch August, farmer, res Riverdale.
 Louder, see also Lowder.
 Louder Arthur L, clk R M S, bds 2622 Madison av.
 Loughney Emma, rms 5 Grand Opera House Blk.
 Loughran Daniel, brkman U P R R, bds 2748 Lincoln av.
 Loughran Joseph, res 2748 Lincoln av.
 Loveland Lizzie, student Inter Mtn Bus Coll.
 Loveland Oliver G, cond Ogden R T Co, res 1738 Washington av.
 Lovell Alice, dressmkr, bds 449 26th.
 Lovell Charles W, bds 2237 Washington av.
 Lovell Mrs Sarah F, res 2237 Washington av.
 Lovin Nesity, res 1 White's ter.
 Low Clarence E, bds 2837 Lincoln av.
 Low Ernest W, waiter Elite Cafe, res 2831 Lincoln av.
 Low Wm (Low & Bailey), res 2837 Lincoln av.
 Low & Bailey (Wm Low, Alvin Bailey), rest, 157 25th.
 Lowder, see also Louder.
 Lowder Wm H, grocer and constable, Harrisville, res same.
 Lowe Mrs Anna M, pres George A Lowe & Co, res Salt Lake City.
 Lowe Bros, John Hudson mgr, news stand, Union Depot.
 Lowe Charles L, miner, res 228 21st.
 Lowe Detta D, emp Shupe-Williams Candy Co, bds 2925 Adams av.
 Lowe Frank, clk Lowe Bros, bds 2642 Wall av.
LOWE GEO A CO, Mrs Anna M Lowe Pres, J W Abbott V Pres,
 J R Cooper Sec, George Gray Treas, Agricultural Implements,
 2326-2328 Washington av, Bell Tel 8-1, Ind 8.
 Lowe Jennie, died July 20, '04, age 32.
 Lowe Joseph W, saloon, res 2925 Adams av.
 Lowe Lillie E, emp Ogden Steam Laundry, bds 2925 Adams av.
 Lowe Nannie M (wid Wm), res 884 23d.
 Lowe Peter S, res 2846 Adams av.
 Lowe Raymond G, student, bds 2925 Adams av.
 Lowe Roy W, lab, bds 2925 Adams av.
 Lowe Ruby E, clk Lowe Bros, bds 2642 Wall av.
 Lowe Mrs Sarah A, boarding, 228 21st.
 Lowe Wm, died Jan 4, '04, age 80.
 Lowe Zadok A, plumber, bds 884 23d.
 Lowell B W, car repr S P Co.
 Lowham J A, brkman U P R R, res Evanston, Wyo.
 Lowham J S, cond U P R R, res Evanston, Wyo.
 Lown Albert B, helper, res 586 24th.
 Lown Mrs Polly J, grocer, 586 24th, res same.
 Lowrance, see also Lawrence.

W. N. Peirce { REAL ESTATE AND LOANS.
 407 24TH ST.

E. F. Bratz. Reliable Information to Investors and Homeseekers.
 2486 WASHINGTON AVENUE. . . .
 OGDEN CITY DIRECTORY. 213

LOWRANCE SAMUEL F, Mgr D D Drake, 411 Eccles Bldg, Bell Tel 500-K, rms 2235 Washington av.
Lowrey Charles W, clk bds 2507 Adams av.
Lowther George H E, lab, res 2729 Monroe av.
Lowther Jane (wid George), bds 2729 Monroe av.
Lowther Joseph S, lab Mitchell Bros, res 2626 Quincy av.
Lowther Robert B, mach Novelty Iron & Brass Wks, res 2660 Lafayette av.
Lubeck Andrew, lab, res 2814 Park av.
Lucas Addie, student High School, bds 1144 24th.
Lucas Edwin, trav agt, res 177 30th.
Lucas George, emp Utah Vinegar & Pickle Wks, rms 2458 Wall av.
Lucas George J, millwright, res 1181 23d.
Lucas Mamie A, cashr John Scowcroft & Sons Co, bds 1144 24th.
Lucas Mrs Mary J, propr Hotel Ogden, 179 25th, res 3512 Washington.
Lucas Mrs Matilda, grocer, 1144 24th, res same.
Lucas Nathaniel (col'd), waiter, rms 212 24th.
Lucas S F, clk R M S, Healy House.
Lucas Wm, mgr Hotel Ogden, 179 25th, res 3512 Washington av.
Luce Joseph, bartndr O'Neill Bros, bds 143 25th.
Lucey Michael, waiter Wm Lucas, bds Hotel Ogden.
LUCKETT EDGAR M, Master Mechanic S P Co, res 523 23d, Bell Tel 306-K.
Ludeman Hugo, trucker Ogden P Brick & Tile Co, bds Harrisville.
Ludwig Barbara (wid Joseph B), res 2311 Lincoln av.
Ludwig Gertrude, student Sacred Heart Academy, bds 2311 Lincoln.
Ludwig Lulu, student Sacred Heart Academy, bds 2311 Lincoln av.
Ludwig Susie, student Sacred Heart Academy, bds 2311 Lincoln av.
Lukich Daniel (Daniel Lukich & Co), res 2466 Wall av.
Lukich Daniel & Co (Daniel Lukich), saloon, 2466 Wall av.
Lull Clifford J, cook Elite Cafe, bds 2337 Adams av.
Luna J C, eng S P Co, res 2220 Lincoln av.
Lund Agnes C, bds 678 21st.
Lund Albert C, student, bds 678 21st.
Lund Alice, bds 2763 Park av.
Lund Alvin M, farmer, res Farr West.
Lund Clarence F, appr, bds 678 21st.
Lund Daniel, driver, bds 2763 Park av.
Lund Della, music tchr, 30 N Washington av, bds same.
Lund Edward, lab W A Lund, bds 30 N Washington av.
Lund Esther, student High School, bds 30 N Washington av.
Lund Fred A, contr, 678 21st, res same.
Lund Heber, res 323 29th.
Lund Jennie U, student, bds 30 N Washington av.
Lund John G, brklyr, bds 330 Adams av.
Lund Joseph W, painter, bds 2763 Park av.
Lund Marie O, musician, bds 330 Adams av.
Lund Mollie M, tchr, bds 30 N Washington av.
Lund Otto E, contr, 330 Adams av, res same.
Lund Thomas G, mach S P Co, res 123 31st.

Denver & Rio Grande Railroad
SEE PAGE 6.

R. FORRESTER, MINING ENGINEER AND GEOLOGIST.
 204 EQUITABLE BLDG., DENVER, P. O. BOX 1332.
 425-427 DOOLY BLDG., SALT LAKE CITY, P. O. BOX 1254.

L. H. Becraft. GENERAL REPAIR SHOP.
TELEPHONE 252-K. COR. GRANT AVE. AND 24TH ST.



That Dollar Telephone is There
when the Emergency comes, as it does to
everyone, sometime.



214

R. L. POLK & CO'S

Lund Walter E, student, bds 330 Adams av.
Lund Willard, treas Utah Collapsible Box Co, 2266 Washington av.
Lund Wm, janitor, res 2763 Park av.
Lund Wm A, brick mnfr, 30 N Washington av, res same.
Lundahl Ernest W, mach S P Co, bds 2465 Lincoln av.
Lundquist, see also Lindquist.
Lundquist August, porter Bott & McCarty, bds 625 7th.
Lundquist Carl, res rear 625 7th.
Lundquist Henry, appr Sidney Stevens Implement Co, bds 314 2d.
Lundquist Joseph, farmer, res 625 7th.
Lundquist Oscar, tailor C A Eklund, rms 2465 Washington av.
Lundstrom John E, res s s 3d nr Monroe av.
Lundy Robert C, real est, res 2541 Fowler av.
Lundy Robert C Jr, clk, bds 2541 Fowler av.
Lundy Wm, student High School, bds 2541 Fowler av.
Lunt Charles H, eng, res 2555 Lincoln av.
Luty Albert, farmer, res e end of 12th.
Luty Edward S, moved to Pocatello, Ida.
Luty John, janitor High School, res rear same.
Luty Martha (wid Thomas), res 2128 Jefferson av.
Lyceum Theater, J H Young mgr, 271 25th.
Lyle J T, helper S P Co.
Lyman Anna E, died July 19, '04, age 20.
Lyman Charles, runner, Windsor Hotel.
Lyman Frank A, clk S W Badcon, res 1951 Grant av.
Lyman Lonnie E, driver C W & M Co, bds 2242 Washington av.
Lyman Matilda (wid Edward S), bds 2242 Washington av.
Lyman Roy, res View.
Lynch Bertha, emp Utah Knitting Wks, bds 112 26th.
Lynch Edgar F, died May 28, '04, age 23.
Lynch Elizabeth, tchr Madison School, bds 2354 Quincy av.
Lynch James, died June 8, '04, age 36.
Lynch John T, cond D & R G R R, res 2525 Madison av.
Lynch Joseph B, fruit grower, res 571 Cross.
Lynch Margaret, domestic, 165 26th.
Lynch Marion A, lab, res 965 12th.
Lynch Mary, waitress, rms 112 26th.
Lynch Maude I, bds 571 Cross.
Lynch Myra (wid Thomas W), res 2354 Quincy av.
Lynch Roswell D, lab, bds 571 Cross.
Lynn Congregational Church, 1 N Washington av.
Lyon Albert, bds 317 26th.
Lyon Albert C, printer B F Thomas, rms 2406 Washington av.
Lyon Charles W, student Weber Stake Academy, bds 341 22d.
Lyon Elsie, clk W H Wright & Sons Co, bds 2233 Jefferson av.
Lyon Harry, check clk, rms Healy House.
Lyon James P, brkman S P Co, bds 371 22d.
Lyon Myrtle E, trimmer, bds 341 22d.

Denver & Rio Grande Railroad.
BEST LINE EAST. SEE PAGE 6.

M. L. JONES COAL & ICE CO.
WHOLESALE AND RETAIL COAL
DEALERS IN ALL KINDS OF AND PURE OGDEN RIVER ICE.
YARDS, 122 24TH ST. BELL TEL. 140-Z. IND. TEL. 140.

OGDEN CITY DIRECTORY.

217

McCoy Charles K, osteopath, 408 Eccles Bldg, res 965 25th.
McCoy Thomas (col'd), cook, rms 214 24th.
McCracken James B, claim adjuster, res 3549 Washington av.
McCracken L Lovernna, bds 3549 Washington av.
McCready John, clothing, 163 25th, res 476 23d.
McCready Maria, student High School, bds 476 23d.
McCue Mary A (wid Peter), res 2741 Monroe av.
McCullough Henry, farmer, bds Harrisville.
McCullough John, lab Ogden P Brick & Tile Co, bds Harrisville.
McCullough Mrs Mary A, res Harrisville.
McCully Walter M, cond, bds 2465 Lincoln av.
McCune George W, clk John Scowcroft & Sons Co, res 422 27th.
McCune Mabel, clk John Scowcroft & Sons Co, bds 422 27th.
McDaniel Edwin A, journalist, res 3061 Porter av.
McDaniel Fred, carp, res 139 24th.
McDaniel Mrs Helen A, res 3061 Porter av.
McDaniel Robert, emp Campbell & Warren, bds 3061 Porter av.
McDaniel Sarah (wid Robert), bds 139 24th.
McDaniels James H, clk Russell & James, rms 185 24th.
McDermott David E, eng S P Co, rms 2443 Lincoln av.
McDermott Emma C, clk I L Clark & Sons Co, bds 170 21st.
McDermott F, eng S P Co, rms 2443 Lincoln av.
McDermott James, eng, rms 362 24th.
MCDERMOTT JOHN, Propr Healy House, 25th ne cor Wall av, Bell Tel 44-X, Ind 79.
McDermott Mayme E, tchr Grant School, bds Healy House.
McDevitt W J, helper S P Co, bds 258 22d.
McDonald, see also Mac Donald.
McDonald Angus, appr S P Co, bds 2865 Pacific av.
McDonald Clinton D, carrier, res 2766 Jefferson av.
McDonald Flora (wid Angus), res 2865 Pacific av.
McDonald John, res 2454 Washington av.
McDonald John, lab, res w s Van Buren av bet 22d and 23d.
McDonald John J, helper S P Co, bds 2865 Pacific av.
McDonald John W, clk B F Blodgett, res 2132 Stuart's la.
McDonald Margaret, clk Angus Kennedy, bds 2454 Washington av.
McDonald Norman D, cigar mfr, 69 First Natl Bank Bldg, res 1554 Robinson av, Nob Hill.
McDonald Waldo F, helper S P Co, bds 2865 Pacific av.
McDonough Ella, bds 158 23d.
McDonough Marguerite, bds 158 23d.
McDonough Mary, bds 158 23d.
McDonough Michael, lab, res 158 23d.
McDowell Adda E, bds 351 27th.
McDowell Oliver P, coal oil inspector, res 351 27th.
McDowell Richard, res 260 24th.
McDowell Walter, barber Fred Halverson, res 2580½ Washington av.
McElroy Daniel A, fireman S P Co, bds 157 23d.
McElroy Margaret, clk, bds 157 23d.

Remodeling, Repair-
ing and Redyeing
of All ? ? ?

FURS AT GLOST'S,

270 S. Main St.,
SALT LAKE CITY.

Travel via "Rio Grande Lines."

SEE
PAGE
6.

HEALY CAFE. FIRST CLASS SERVICE WITH THE BEST OF EVERYTHING IN SEASON.

J. JENSEN, PROPR.
108 TWENTY-FIFTH STREET.

John J. Schwartz. HOME BAKERY AND GROCERY.

2234 JEFFERSON AVE.

218

R. L. POLK & CO'S

McElroy Robert, fireman S P Co, bds 157 23d.
McEntire, see also McIntire and McIntyre.
McEntire Cora E, bds Farr West.
McEntire Henry T, farmer, res Farr West.
McEntire James A, bds Farr West.
McEntire Sarah B (wid Wm F), res Farr West.
McEntire Wm F, bds Farr West.
McEntire Wm N, farmer, res Farr West.
McEntire Wm R, barber, bds Farr West.
McFadden Charles, waiter Elite Cafe, bds 2415 Washington av.
McFadden Wm, res 2567 Grant av.
McFadden Wm E, asst storekpr, res 609 25th.
McFall Truman S, fruit grower, res 856 12th.
McFarland Blair, mach Utah Construction Co, res 247 27th.
McFarland George G, farmer, res Wilson's la.
McFarland George H, tinner W E Newman, res 617 Sullivan.
McFarland Hyrum, stockman, res 130 W 28th.
McFarland James B, lab, res n s W 12th 2 e of S P tracks.
McFarland Milda P, died Nov 1, '03, age 65.
McFarlane James, clk John Scowcroft & Sons Co, res 1576 Washington av.
McFarlane Joseph C, salesman Boyle Furniture Co, res 437 26th.
McFee, see McPhie.
McFeron Wm L, helper S P Co, res 2419 Grant av.
McGaw Mrs Daisy A, clk, P O, bds 1068 23d.
McGaw Mary M (wid James), bds 2549 Madison av.
McGaw Orrin, cigarmkr N D McDonald, bds 426 22d.
McGaw Wm A, asst cashr U P R R, res 455 31st.
McGee, see also Magee.
McGee Fannie (wid John W), res 2182 Washington av.
McGee Frank, bartndr, bds 2182 Washington av.
McGill DeWitt C, rms 359 27th.
McGinness John, res 566 23d.
McGinnis, see also McGuinness and Maginnis.
McGinnis John, blksmith S P Co, rms 2127 Reeve av.
McGlone Patrick H (McGlone & Rogers), res 237 21st.
McGLONE & ROGERS (P H McGlone, Owen Rogers), Proprs Ogden Spring & Tool Works, 248 24th, Ind Tel 584.
McGonagle Clara M, tchr, bds 819 25th.
McGonagle George F, asst eng S P Co, bds 819 25th.
McGonagle Grace, tchr Central School, bds 819 25th.
McGonagle Joseph B, res 819 25th.
McGovern James, died Sept 22, '03, age 23.
McGovern Rose, bds 2358 Quincy av.
McGovern Terrence, res 2358 Quincy av.
McGovern Terrence, blksmith, rms European Hotel.
McGovern Thomas F, brkman S P Co, bds 2358 Quincy av.
McGowan Dennis, lab, bds 200 W 28th.
McGrath John, dairyman, res 2324 Madison av.
McGregor Agnes M, bds s s W 29th 1 e of Pacific av.

B A I N **WAGONS** COOPER
CONSOLIDATED WAGON & MACHINE CO.

B. H. GODDARD, FIRE INSURANCE.

412 ECCLES BUILDING.

TELEPHONE 534-Z.

OGDEN CITY DIRECTORY.

219

McGregor Charilla A, bds s s W 29th 1 e of Pacific av.
McGregor Charles F, bartndr Baumeister Bros, bds 10 M E av.
McGregor Charles R, bds s s W 29th 1 e of Pacific av.
McGregor Frank D, wiper S P Co, bds s s W 29th 1 e of Pacific av.
McGregor George L (Farley & McGregor), res Harrisville.
McGregor James S, tmstr, res 261 33d.
McGREGOR JOHN J, Circulator Deseret News, Office 2445 Washington av, res 243 33d.
McGregor Joseph, wiper S P Co, bds s s W 29th 1 e of Pacific av.
McGregor Wm, farmer, res s s W 29th 1 e of Pacific av.
McGregor Wm D, car repr S P Co, bds s s W 29th 1 e of Pacific av.
McGriff Edwin G, fruit grower, res N Ogden.
McGuinness, see also McGinnis and Maginnis.
McGuinness Thomas, opr W U Tel Co, res 2359 Jackson av.
McGuire, see also Maguire.
McGuire Anna, student Sacred Heart Academy.
McGuire Edward A, bartndr P T Smyth, res 2828 Washington av.
McGuire F Allen, trav agt, res 2316 Madison av.
McGuire Sadie, student Sacred Heart Academy.
McHenry Arosa M, bds 2624 Jefferson av.
McHenry Wm, boilermk S P Co, res 2624 Jefferson av.
McHugh John J, painter, res 8 M E av.
McIlrath Wm C, messr Wells, Fargo & Co Exp, res 274 28th.
McIntire, see also McIntyre.
McIntire Cora, student, bds Harrisville.
McIntire Earl, farmer, bds Harrisville.
McIntire Ira W, student Weber Stake Academy, bds Harrisville.
McIntire John T, farmer, res Harrisville.
McIntire Joseph D, died Dec 30, '03, age 21.
McIntire Joseph H, watchman, res 2940 Pingree av.
McIntire Virgie, bds 2940 Pingree av.
McIntire Wm L, bds 2940 Pingree av.
McIntosh, see also Macintosh.
McINTOSH ARCHIBALD V, Asst Cashr Utah National Bank, res 325 27th.
McIntosh George F, cond U P R R, res 321 27th.
McIntosh Warren F, embalmer A F Richey, res 331 23d.
McIntyre, see also McEntire and McIntire.
McIntyre Aaron R, solicitor, res 305 31st.
McKannon Avis (McKannon Bros Music Co), res 2633 Adams av.
McKannon Bros Music Co (Wm S and Avis McKannon), musical mdse, 2283 Washington av.
McKannon Wm S (McKannon Bros Music Co), res 2633 Adams av.
McKay Annie P, clk, bds 2247 Monroe av.
McKay Belle, clk Z C M I, res 267 24th.
McKAY DAVID O, Principal Weber Stake Academy, V Pres Ogden Knitting Co, res 2247 Monroe av, Bell Tel 410-Z, Ind 962.
McKay Heber J, driver Ogden Furn & Carpet Co, bds 663 21st.
McKay Isaac, res 663 21st.

J. P. O'Neill STREET PAVING, SEWERS AND WALKS. **Contractor**

423 TWENTY-FIFTH ST.

2450 WASHINGTON AVENUE. TELEPHONE 266-Z.
OGDEN ELECTRICAL SUPPLY CO. ELECTRIC LIGHT WIRING, ANNUNCIATORS, FIXTURES AND GENERAL REPAIRING. ALEX LEATHAM, PROPR.

ORGANS

Musical Merchandise.

Newman Brothers

H. C. WARDLEIGH.

2376 WASHINGTON AVENUE.

W. J. Dallimore, LICENSED PLUMBER AND GAS FITTER.

220

R. L. POLK & CO'S

- McKay Lizzie O, student Weber Stake Academy, bds 2247 Monroe av.
- McKay Thomas, tchr Weber Stake Academy, bds 2247 Monroe av.
- McKay Wm, student Weber Stake Academy, bds 2247 Monroe av.
- McKee Lee P, messr Wells, Fargo & Co Exp, rms 2343 Adams av.
- McKellips Arthur R, eng S P Co, res 251 22d.
- McKendrick Wilford M, tchr Weber Stake Academy, res 3065 Adams.
- McKendry Francis, trav agt, res 614 Sullivan.
- McKenna James W, bartndr, res 926 24th.
- McKenna J J, clk R M S, Healy House.
- McKenzie Robert, clk, rms 583 25th.
- McKenzie Wm D, car repr S P Co, res 2536 Grant av.
- McKeown George, lineman, bds 2722 Washington av.
- McKinney Alexander C, died Oct 12, '03, age 64.
- McKinney Leah G (wid Anderson C), res 2875 Washington av.
- McKinnon John J, painter, res 1000 21st.
- McKinnon Lydia, student Sacred Heart Academy, bds 21 Jackson av.
- McKinnon Ruth, student Sacred Heart Academy, bds 21 Jackson av.
- McKinstry Thomas A, disp S P Co, bds Healy House.
- McKnight Charles L, stenog U P R R, res 840 21st.
- McKnight Roy, helper S P Co.
- McLachlan, see also McLaughlin.
- McLachlan Joseph, clk F J Kiesel & Co, rms 333 24th.
- McLain David C, solicitor Mutual Life Ins Co, rms The Virginia.
- McLain Mary K (wid Charles), res w end of 24th.
- McLane Duncan, farmer, res View.
- McLane John, miner, res 2953 Washington av.
- McLaughlin, see also McLachlan.
- McLaughlin Mrs Elizabeth E, dressmkr, 340 2d, res same.
- McLaughlin Henry Y, baggageman Ogden Union Ry & Depot, res 2260 Adams av.
- McLaughlin James H, opr W U Tel Co, bds 2260 Adams av.
- McLaughlin John F, miner, res 340 2d.
- McLaughlin John P, messr U D T Co, bds 2260 Adams av.
- McLaughlin Joseph W, painter, bds 340 2d.
- McLaughlin Maggie M, bds 2260 Adams av.
- McLaughlin Michael J, appr S P Co, bds 2260 Adams av.
- McLaughlin Wm, fireman S P Co, rms 2665 Wall av.
- McLaughlin Wm C, mason, res 1031 Capitol av.
- McLeod, see McCloud.
- McMackin Gettys F, mach S P Co, res 276 28th.
- McMahan Henry C, trimmer Ogden Sewer Pipe & Clay Co, bds s s 29th i w of Pacific av.
- McMahan John W, burner Ogden Sewer Pipe & Clay Co, bds s s 29th i w of Pacific av.
- McManus Wm, porter, res 222 23d.
- McMartin Hugh (McMartin & Ingebretsen), res 2740 Washington av.
- McMartin & Ingebretsen (Hugh McMartin, Magnus Ingebretsen), saloon, 2319 Washington av.
- McNalley W D, car repr S P Co.

Porter CUT FLOWERS AND BEDDING PLANTS. **Florist.**
FLORAL DESIGNS A SPECIALTY
20TH AND JEFFERSON AVE. TEL. 260-7

LEADERS IN UP-TO-DATE MILLINERY. PRICES THE LOWEST, GOODS THE BEST.

2351 Washington Ave. "LEADER MILLINERY," MRS. S. E. LYON, PROP.

OGDEN CITY DIRECTORY.

221

- McNevin Howard L, mach S P Co, bds 437 24th.
- McNicol Wm H, messr Wells, Fargo & Co Exp, rms 2540 Lincoln av.
- McNitt Thaddeus, clk Beason & Browne Co, res 2779 Grant av.
- McNulty Eileen, student Sacred Heart Academy.
- McNulty Frank, eng, res rear 2322 Lincoln av.
- McNulty Genevieve, student Sacred Heart Academy.
- McNulty Marguerite, student Sacred Heart Academy.
- McNulty Patrick W, carp S P Co, res 2633 Adams av.
- McPhee Angus, caller U P R R, res n s 30th i w of Park av.
- McQuarrie Elizabeth E, student Weber Stake Academy, bds 476 26th.
- McQuarrie Harry C, messr Wells, Fargo & Co Exp, res 2626 Grant av.
- McQuarrie John, res 476 26th.
- McQuarrie Mary A, clk Z C M I, bds 476 26th.
- McQuarrie Meda M, tchr Mound Fort School, bds 476 26th.
- McQuarrie Robert, bishop 2d Ward, res 476 26th.
- McQuarrie T B, car clnr S P Co, res 2535 Lincoln av.
- McQuiddy J H, mach S P Co.
- McWhinney Nellie M, clk Henderson & McMillan, res 219 27th.

M

- Mac Alpine Eva, student, bds 3128 Adams av.
- Mac Alpine Robert, harnessmkr J G Read & Bros, res 3128 Adams av.
- Macart, see also McCart.
- Macart John, saloon and grocer, 134-136 25th, res 134 same.
- Macbeth Alexander S, plumber S P Co, res 219 22d.
- Macbeth Anna P, student, bds 2110 Monroe av.
- Macbeth James, plumber, 2450 Washington av, res 2110 Monroe av.
- Macbeth John, plumber James Macbeth, bds 2110 Monroe av.
- Macbeth Septimus G, appr James Macbeth, bds 2110 Monroe av.
- Macbeth Thomas C, plumber James Macbeth, res 619 21st.
- MacCarthy, see also McCarthy.
- MacCarthy Charles A, clk O S L R R, res 3055 Adams av.
- Mac Donald, see also McDonald.
- Mac Donald Daniel A, clk R M S, res 272 28th.
- Macintosh, see also McIntosh.
- Macintosh Richard E, clk The Hub, res 261 30th.
- Mack Ada J, bds 1462 Washington av.
- Mack Birdie (col'd), res 2620 Wall av.
- Mack Glen H, packer Phoenix Roller Mills, res 1522 Washington av.
- MACK HENRY M, Sec and Treas Ogden Milling & Elevator Co, res 2869 Washington av, Bell Tel 428-Z.
- MACK JAMES, Pres Ogden Milling & Elevator Co, res 1462 Washington av.
- Mack John, helper S P Co, rms Cottage Hotel.
- Mack Joseph, brkman, res 2613 Washington av.

L. J. BUCHER. Mantels, Grates and Tiling. Cement Walks and Cellars.
26TH AND GRANT AVE.

OGDEN STEEL & IRON WORKS. ALL KINDS OF REAR 2265 LINCOLN AVE. GENERAL IRON WORK.

LEEDOM & PATTISON,

2425
WASHINGTON AV.

PROPRIETORS OF
THE LEADING
BAR AND CAFE
OF THE CITY.



222

R. L. POLK & CO'S

Mack Wanda, student Weber Stake Academy, bds 1462 Washington.
Macmillan Alfred H, student High School, bds 770 24th.
Macmillan Alice A (wid James H), res 770 24th.
Macmillan Herbert R (Henderson & Macmillan), res 770 24th.
Macmillan Jean C, bds 770 24th.
Macmillan Morris P, moved to Butte, Mont.
Maddock Annie C, bds 924 Washington av.
Maddock Fred G, harnessmkr J G Read & Bros, res 916 Washington.
Maddock John, tailor T W Jones, res 924 Washington av.
Maddock Rosa, student High School, bds 924 Washington av.
Maddock Thomas J, motorman Ogden R T Co, res 549 Cross.
Maddy Mrs Kate, dressmkr, 2439 Washington av, res same.
Madigan M J, insp S P Co.
Madison School, e s Madison av bet 24th and 25th.
Madsen, see also Matson.
Madsen Anders, res 1181 23d.
Madsen Joseph, clk Blackman & Griffin, bds 2349 Quincy av.
Madsen Leo, clk Blackman & Griffin, bds 2349 Quincy av.
Madson Adelbert, baggageman Ogden Union Ry & Depot Co, res 2228
Lincoln av.
Madson Mrs Carrie, bds 2228 Lincoln av.
Madson Dorothy R, clk J A Toller, bds 156 W 12th.
Madson Hans, v pres Marshall Merc Co, res 156 W 12th.
Madson Leroy H, baggageman Ogden Union Ry & Depot Co, bds
156 W 12th.
Madson Oscar B, County Commr, dairy, 940 W 12th, res same.
Magee, see also McGee.
Magee Homer C, lab, res 3 White's ter.
Maginnis, see also McGinnis and McGuinness.
Maginnis Abbot S, bds 2971 Washington av.
Maginnis Daisy M, bds 2971 Washington av.
Maginnis Maude, student Sacred Heart Academy, bds 2359 Jackson av.
MAGINNIS WM L (Maginnis & Stout), res 2971 Washington av,
Bell Tel 239-Z, Ind 739.
MAGINNIS & STOUT (Wm L Maginnis, Charles Stout), Lawyers,
423-424 Eccles Bldg, Bell Tel 39-X, Ind 669.
Magnuson Emil, carp, res 582 21st.
Magnuson George, student High School, bds 822 12th.
Magnuson Ida (wid Charles M), res 822 12th.
Magny Ernest, mgr Magny's Cafe, 270 25th, res same.
Magny's Cafe, Ernest Magny mgr, 270 25th.
Maguire, see also McGuire.
Maguire Agnes R, stenog County Clerk, bds 2526 Adams av.
Maguire Charles A, mining, bds 549 25th.
Maguire Charles J, student, bds 2526 Adams av.
Maguire Don, mining, res 549 25th.
Maguire Grace B, student, bds 2526 Adams av.
Maguire John C, foreman O S L R R, bds 2526 Adams av.
Maguire Mary E (wid John), res 2526 Adams av.

"The NUMBER OF PEOPLE to whom You can Talk
MUST regulate the PRICE YOU PAY."



Denver & Rio Grande Railroad
SEE PAGE 6.

The Imperial Restaurant.

CHIN & WONG, Proprs.
350 TWENTY-FIFTH STREET.

Best Service.
Moderate Prices.
Private Rooms
for Ladies.

OGDEN CITY DIRECTORY.

223

Maguire Nellie L, tchr, bds 2526 Adams av.
Maguire Mrs Tude R, prin Lewis School, bds 2712 Washington av.
Mahan, see also Meighan.
MAHAN JOHN A, Sec and Treas Ogden Paint, Oil & Glass Co, res
2822 Washington av, Bell Tel 428-Y.
Maher James B, foreman, rms 170 21st.
Maher M B, insp S P Co, rms 2736 Grant av.
Maher Patrick, cond U P R R, res Evanston, Wyo.
Maier, see also Meyer and Myers.
Maier Christopher W, meats, 1658 Washington av, res same.
Main Arthur, clk John McCready, bds 476 23d.
Main Mabel, clk John McCready, bds 476 23d.
Maison Rev Wm E, res 622 26th.
Makris Charles, clk Harry Gavros, rms 112 25th.
Malan Albert M E, locksmith, res rear 2756 Jefferson av.
Malan Alexis B, trav agt, res e end of Robinson av, Nob Hill.
Malan Annie L, bds 2433 Monroe av.
Malan Bartholomew, res 27th cor Taylor av.
Malan Charles A, brkman S P Co, res 215 27th.
Malan Eliza K, student, bds 2433 Monroe av.
Malan Ernest F, lab, res 132 Adams av.
Malan Gideon H, trav agt, res Taylor av nr 27th.
Malan Henry L, lab, res 2433 Monroe av.
Malan John D, bds 2672 Madison av.
Malan John D, lab, res 2738 Park av.
Malan Lawrence M, bds 27th cor Taylor av.
Malan Mary L (wid John D), bds rear 755 24th.
Malan Oscar, bds 27th cor Taylor av.
Malan Parley, bds 27th cor Taylor av.
Malan Stephen, mason, res 915 Grant av.
Malan Stephen E, brkman S P Co, res 2236 Washington av.
Malan Wilford, driver Allen Transfer Co, res 430 30th.
Malin Clara, student Sacred Heart Academy.
Malin Nellie, student Sacred Heart Academy.
Mallder Curt, janitor Ogden General Hospital.
Mallinson Henry M, clk R M S, Healy House.
Malloy Edward C, clk, res 219 27th.
Malloy Lawrence, bds Bennett Blk.
Malloy Mrs Sarah R, furn rooms, Bennett Blk.
Maloine Albert, carp, bds N Ogden.
Malona Willis, organizer, bds 614 24th.
Malone Abe H, student High School, bds 312 33d.
Malone Loretta, student Sacred Heart Academy, bds 574 24th.
Malone Michael, insp, res 312 33d.
Malone Michael E, mach S P Co, res 574 24th.
Maloney Dollie, student Sacred Heart Academy, bds Harrisville.
Maloney Thomas, lawyer, 2442 Washington av, res Harrisville.
Malooof Michael, confectr, 121 25th, res same.
MANCHESTER ASSURANCE CO (of England), J M Forristall Agt,
312 Eccles Bldg.

OGDEN KNITTING COMPANY.

2369 WASHINGTON AVE.

MFRS. OF

SWEATERS AND CARDIGAN JACKETS.

B. G. Knoth.

Imported Cigars.
2441 WASHINGTON AVENUE.
NEXT TO THE BIG CLOCK.

Druggist.

BLACKHAM & WIANI.
 239 Twenty-Fifth St.
WE HAVE THE BEST EQUIPPED LIVERY STABLE IN THE CITY.

Allen Transfer Co.

OFFICE 412 25TH ST. TEL. 22. ALBERN ALLEN, PROP
 R. L. POLK & CO'S

Manda Frank, clk Watkins & Nichols, res cor 27th and Grant av.
 Manes Howard, student Inter-Mtn Bus Coll.
 Manley Mrs Margaret, res 159 W 2d.
 Manley Thomas, moved to Salt Lake City.
 Mann Carl H, baker, bds 240 W 20th.
 Mann Charles II, lineman, bds s s 29th 1 w of Pacific av.
 Mann John C, res 240 W 20th.
 Mann John C Jr, baker, bds 240 W 20th.
 Mann Reindert, baker Palace Bakery, bds 240 W 20th.
 Manning Alfred W, fireman S P Co, bds 2745 Williams av.
 Manning Alice, bds n s 32d e of Quincy av.
 Manning Annie L (wid Fred), res n s 32d e of Quincy av.
 Manning Gertrude E, emp Ogden Knitting Co, bds 2745 Williams av.
 Manning Margaret, bds 2745 Williams av.
 Manning Mary, laundress, bds 2745 Williams av.
 Manning Maude, laundress, bds 2745 Williams av.
 Manning Nephi H, student Weber Stake Academy, res Slaterville, U.
 Manning Rose E (wid Alfred E), res 2745 Williams av.
 Manning Wm H, student Weber Stake Academy, res Hooper, U.
 Manning Wm J, clk R M S, bds Wilson's la.
 Mansfield, Burrows & Co (Hattie E Mansfield, Margaret and Frances Burrows), milliners, 2470 Washington av.
 Mansfield Hattie E (Mansfield, Burrows & Co), res Galion, O.
 Mansfield Lucy, moved to Salt Lake City.
 Mapes Edna, student, bds 849 20th.
 Mapes Howard, waiter, bds 849 20th.
 Mapes Willard I, brkman D & R G R R, res 849 20th.
 Maple Grove Orchard & Vineyard Co, W B Wedell pres, E B Nelson sec and treas, 2468 Washington av.
 Marble Jerome, lab, res N Ogden.
 Margaret Taylor Memorial Union Sunday School, 519 W 24th.
 Marianni Wm, bartndr, res 267 24th.
 Marion Mrs Margaret, res 2345 Grant av.
 Mark Guy, coppersmith S P Co, res 2213 Grant av.
 Mark Hart N (N Mark & Son), bds 2244 Adams av.
 Mark Jennie, student Inter-Mtn Bus Coll.
 Mark Matthew J, coppersmith S P Co, bds 2244 Adams av.
 Mark N & Son (Nicholas and Hart H), meats, 2321 Washington av.
 Mark Paul, shoemkr, 2411 Grant av, res 2240 Adams av.
 Markel Jacob E, moved to Omaha, Neb.
 Markle Alfaretta E, student, bds 1214 24th.
 Markle Horace R, cond S P Co, res 1214 24th.
 Markle Olga M, clk Paine & Hurst, bds 1214 24th.
 Markle Susan (wid Fred F), res 606 W 24th.
 Markley Grace L, bds 412 26th.
 Marks Emma J (wid Cyrus A), res 2471 A av.
 Marks Juliet A, clk County Treasurer, bds The Virginia.
 Marlin Walter S, driver Citizens Ice Co, res 1121 Farr's al.
 Maro Matista, lab, res 430 W 17th.

FRED M. NYE, TRUNKS AND BAGS.
 RELIABLE CLOTHIER.
 2413 WASHINGTON AVE.

Ogden Steam Laundry Co.

O. A. PARMLEY.
 S. H. HENDERSHOT.
 437 TWENTY-FIFTH STREET. TELEPHONE 174.

OGDEN CITY DIRECTORY. 225

Marriott Benjamin, mach S P Co, res 286 23d.
 Marriott Caleb M, missionary, bds Marriott.
 Marriott Charles A, barber Wm Kent, res 1220 E 12th.
 Marriott Elizabeth (wid John), res Marriott.
 Marriott Enos E, student Weber Stake Academy, bds Marriott.
 Marriott Mrs Georgiana G, res Marriott.
 Marriott Hyrum W, farmer, res Marriott.
 Marriott Lucy, bds Marriott.
 Marriott Margaret (wid John), res Marriott.
 Marriott Meeting House (L D S), Marriott.
 Marriott Moroni S, wool grower, res Marriott.
 Marriott School, Marriott.
 Marriott Stewart, student Weber Stake Academy, bds Marriott.
 Marriott Trezer (wid John), bds 163 22d.
 Marriott Winifred H, student Weber Stake Academy, bds Marriott.
 Marsh Harlan T, brkman U P R R, res 3171 Porter av.
 Marsh Harvard, helper, res 2071 Adams av.
 Marshall Andrew J, clk B G Knoth, bds 608 23d.
 Marshall Christina (wid John), res 135 Poplar av.
 Marshall Edward F, cond D & R G R R, res 2526 Adams av.
 Marshall Griffin H, stockman, bds 548 4th.
 Marshall Griffin S, stockman, res 548 4th.
 Marshall Hunter H, stockman, bds 548 4th.
 Marshall James B, lab S P Co, bds 135 Poplar av.
 Marshall Jennie C, bds 135 Poplar av.
 Marshall John, bds View.
 Marshall Joseph H, sec, treas and mgr Marshall Merc Co, bds N Ogden.
 Marshall Lottie C (wid Clarence P), bds View.
 Marshall Mercantile Co, O B Madson pres, J H Marshall sec, treas and mgr, Hans Madson v-pres, genl store, N Ogden.
 Marshall Orson P, lab S P Co, bds 135 Poplar av.
 Marston Alma M, packer Blackman & Griffin, res 2842 Lincoln av.
 Martello Anthony (Martello & Berlin), res 166 25th.
 Martello & Berlin (Anthony Martello, Michael Berlin), saloon, 166 25th.
 Martin Amy E, bds 543 20th.
 Martin Andrew H, contr, 543 20th, res same.
 Martin Andrew J, clk, bds 543 20th.
 Martin Clement H, tmstr, res 2024 Adams av.
 Martin H L, car repr S P Co.
 Martin James, farmer, res Farr West.
 Martin John Jr, justice of peace, Wilson Ward, res same.
 Martin Joseph H, carp, res 171 22d.
 Martin Patrick, carp, res 559 23d.
 Martin Phoebe, bds Farr West.
 Martin Sarah M, student, bds 543 20th.
 Martin Willard R, electrician, bds 2933 Grant av.
 Martin Wm, cond, res 2612 Wall av.

FOR ALL EASTERN POINTS, TRAVEL VIA
"RIO GRANDE LINES."
 SEE PAGE 6.

O. M. Rummyan, 2269 Wall Ave. WAX, ETC.
BEER'S

WHOLESALE
AND
RETAIL DEALERS.
VOLKER-SCOWCROFT LUMBER CO.
TWENTY-FOURTH ST.
237-245

Going to Build?

IF SO, CONSULT
F. C. WOODS & CO.
FOR ESTIMATES AND PLANS.

Rooms 56 and 57 First National Bank Building.

R. L. POLK & CO'S

- 226
- Martindale Fred C, clk D & R G R R, res 2126 Washington av.
Martindale Isabelle, bds 2325 Madison av.
Martinsen, see also Mortensen.
Martinsen Alfred, lab, res 325 9th.
Martinsen Bernt, lab, res s s 9th nr Grant av.
Martinsen Mary, emp Ogden Steam Laundry, bds s s 9th nr Grant av.
Martinsen Oscar, bds s s 9th nr Grant av.
Mason, see Maison.
Masonic Hall, 2416 Washington av.
MASSA FRED, Pictures and Frames and Artists' Materials, 2464 Washington av, res same, Ind Tel 412.
Massey Sadie, student Sacred Heart Academy.
Masterton Kate, clk I L Clark & Sons Co, bds 2648 Grant av.
Masterton Wm, mach, res 2648 Grant av.
Matchett John H, horseshoer Savage & Bune, rms 2272 Washington av
Mathews, see also Matthews.
Mathews Marion M, mach S P Co, res 306 23d.
Matson, see also Madsen and Mattson.
Matson Ellsworth W, sec Ogden P Brick & Tile Co and Utah Canning Co, res 2525 Adams av.
MATSON GEORGE H, Insurance Agt, 2482 Washington av, Bell Tel 3, Ind 3, Sec Ogden Rapid Transit Co, Treas Utah Canning Co, res 600 24th.
Matson Magnus, blksmith Peter Nordquist, bds 584 1st.
Mattenlo Lorenz, lab, bds 149 23d.
Matthews, see also Mathews.
MATTHEWS CANDY CO, Fred Arbogast Mgr, Confectioners, 2459 Washington av, Bell Tel 132-Y, Ind 428.
Matthews Henry A, cond S P Co, rms 2343 Adams av.
Matthews Theodore A, car repr S P Co, res 229 24th.
Matthews Thomas E, solicitor, rms 2343 Adams av.
Mattos Joseph S, res 249 30th.
Mattson, see also Madsen and Matson.
Mattson Bertha J, bds 469 23d.
Mattson David, County Clerk, County Court House, res 831 24th.
Mattson John F, messr, bds 410 21st.
Mattson Katherine (wid Peter), res 831 24th.
Mattson Mary (wid Peter), res 410 21st.
Mattson Mary B, bds 469 23d.
Mattson Peter A, stockman, res 469 23d.
Maughan Elizabeth, tchr Utah State School for the D, D and B, bds same.
Maughan Jennie F, asst matron State Industrial School.
Maule George E, real est, 2346 Washington av, res same.
Maurer Harry J, student, bds 1256 24th.
Maurer Jessie E, bds 1256 24th.
Maurer Joseph F, roadmaster, res 1256 24th.
Maw Aaron G, clk Z C M I, res 651 22d.
Maw Edwin G, car repr, res 2154 Jefferson av.
Maw Ephraim G, moved to Salt Lake City.
Maw John, constable, Flain City, res same.

GOING EAST OR SOUTH?
SEE PAGE 6.

B. H. Goddard, ACCIDENT AND PLATE
GLASS INSURANCE.
412 ECCLES BLDG. TEL. 534-Z.

OGDEN CITY DIRECTORY.

- 227
- Maw Keziah (wid Edward), res 643 22d.
Maxwell David A, miner, res 365 Dan.
Maxwell Harry C, moved to Tenino, Wash.
Maxwell John F, miner, bds 365 Dan.
Maxwell Lucy P, bds 365 Dan.
Maxwell Mary E, student Inter Mtn Bus Coll, bds 2164 Reeve av.
Maxwell Patrick, foreman, res 2164 Reeve av.
May Claude E, clk R M S, bds 726 23d.
May Edward, clk Kolitz Kandy Kompany, res 2455 Grant av.
May Fred H, clk Browning Bros Co, rms 2503 Adams av.
Maycock Elizabeth (wid George H), postmaster View, res same.
Maycock Helen, tchr, bds View.
Maycock James A, farmer, res View.
Maycock John E, farmer, res View.
Maycock Mary E, bds View.
Maycock Mary J (wid Amos), res View.
Maycock Susan V, tchr View School, bds View.
Mayeroft Wm, fireman, rms 2457 Lincoln av.
Mayhugh John S, clk, bds Reed Hotel.
Mazel Charles, blksmith S P Co, res 1720 Washington av.
Mazel Dora, student High School, bds 1720 Washington av.
Mazel Mary (wid Albert), res 1720 Washington av.
Meacham C H, car repr S P Co.
Meaden Eva L (wid Peter), res 2333 Jefferson av.
Meal Mrs Florence E, tchr Madison School, res 1167 24th.
Meal Wm H, steward Reed Hotel, res 1167 24th.
Means Roy, brkmkr, res 3278 Ogden av.
Meckes Otto P, bkpr F J Kiesel & Co, bds 507 25th.
MEDICAL & SURGICAL REGISTER OF NORTH AMERICA,
R L Polk & Co Publishers, 617-620 Dooly Bldg, Salt Lake City,
Long Distance Bell Tel 904-K.
MEEK ALFRED W, Plumber, Steam and Hot Water Heating, 447
25th, Bell Tel 726-X, Ind 746, res 2660 Jefferson av, Bell Tel 665-Y.
(See adv.)

A. W. MEEK,
PLUMBING,

STEAM AND GAS FITTING,
WATER AND STEAM HEATING.

447 TWENTY-FIFTH STREET.

FLORSHEIM SHOES. THE TOGGERY.
CORRECT SHOES FOR MEN. 302 TWENTY-FIFTH ST.

2450 WASHINGTON AVENUE. TELEPHONE 266-Z.
OGDEN ELECTRICAL SUPPLY CO.
ELECTRIC LIGHT WIRING, ANNUNCIATORS,
FIXTURES AND GENERAL REPAIRING.
ALEX LEATHAM, Propr.

H. C. WARDLEIGH.

2376 WASHINGTON AVENUE.

**BUSH & GERTS,
POOLE, KRELL
and VICTOR**

PIANOS

W. N. Peirce

REAL ESTATE
AND LOANS.
407 24TH ST.

St. Mark's Hospital. BOTH PHONES 21

2ND WEST AND 7TH NORTH STS., SALT LAKE CITY
G. C. HUNTING, SUPERINTENDENT.

228 R. L. POLK & CO'S

Meek A Milton, bkpr Utah Implement Co, bds 2660 Jefferson av.
 Meek Grace M, student High School, bds 2660 Jefferson av.
 Meibos John, tmstr, res 268 30th.
 Meid Louis N, contr, 718 23d, res same.
 Meighan, see also Mahan.
MEIGHAN ABSTRACT CO (Charles Meighan, Laura M Meighan),
 2408 Washington av, Bell Tel 662-Y.
 Meighan Charles (Meighan Abstract Co), res 2339 Adams av.
 Meighan Frank E, bds 2339 Adams av.
 Meighan Laura M (Meighan Abstract Co), res 2339 Adams av.
 Meiser W H, cond U P R R, res Evanston, Wyo.
 Meissner Fred, moved to Logan, U.
 Meissner George, clk, rms 2474½ Washington av.
 Meldon George, died Sept 6, '03, age 73.
 Mellus Nellie, waiter Union Pacific Hotel.
 Melvain John, res 663 27th.
 Melvin David R G, electrician, bds 2548 Gramercy av.
 Melvin John, res 2548 Gramercy av.
 Melvin Otto, waiter Wm Lucas, bds Hotel Ogden.
 Memorial Church of the Good Shepherd, 25th n e cor Grant av.
 Menzies Wm J, pres Wasatch Orchard Co, res London, Eng.
 Mercer Jesse J, driver Nelson & Fell, rms 326 24th.
 Mercer Maggie, student Sacred Heart Academy.
 Mercer Sadie, bds 2322 Grant av.
 Mercer Thomas C, stockman, res 2322 Grant av.
 Merrick Christopher A, stage mgr Unique Amusement Co, res Utahna
 Park.
 Messenger Albert S, brkman S P Co, res 456 22d.
 Messlen Anna, student Sacred Heart Academy.
 Messlen Bell, student Sacred Heart Academy.
 Metropolitan Life Insurance Co, John J Cross asst supt, 38 First Na-
 tional Bank Bldg.
METROPOLITAN PLATE GLASS INSURANCE CO (of New
 York), W N Peirce Agt, 407 24th.
 Meyer, see also Maier and Myers.
 Meyer Eurika, domestic 2465 Lincoln av.
 Meyer Grant, student High School, bds 1846 Adams av.
 Meyer Maggie, bds 163 Harrisville av.
 Meyer Mary, bds 163 Harrisville av.
 Meyer Meindert G, tmstr Ogden P Brick & Tile Co, res 163 Harris-
 ville av.
 Meyers Charles A, harnessmkr J G Read & Bros, res rear 262 23d.
 Meyers June, bds 2235 Washington av.
 Meyers Louis A, upholstr, res 3224 Lincoln av.
 Meyers Ruby, emp Shupe-Williams Candy Co.
 Meyers Verna, bds 2235 Washington av.
 Meyers Wm B, driver Fire Dept, bds 3224 Lincoln av.
 Michael Martha, domestic Utah State School for the D, D and B.
 Mickalson Jorgen, res 2227 Moffit av.

E. F. Bratz Property Looked After for
2486 WASHINGTON AVENUE. ..Non-Residents..

OGDEN CITY DIRECTORY. 229

Mickelwaite Amelia (wid Charles), res 122 22d.
 Mickelwaite Joseph, call boy D & R G R R, bds 122 22d.
 Mickey Andrew S, clk Central Hotel.
 Middleton Annie L, student, bds 516 W 20th.
 Middleton Charles F, res 421 26th.
 Middleton Edna E, tchr Madison School, bds 640 22d.
 Middleton Frank, res 445 W 21st.
 Middleton James L, cond S P Co, bds 421 26th.
 Middleton Jonathan P, carp S P Co, res 459 W 21st.
 Middleton Joseph F, student Weber Stake Academy, bds 459 W 21st.
 Middleton Joseph W, hostler D & R G R R, res 560 W 21st.
 Middleton Mrs Lucy, dressmkr, 2159 Reeve av, res same.
 Middleton Mrs Melinda V, res 429 26th.
 Middleton Minnie, bds 429 26th.
 Middleton Rachel M, bds 421 26th.
 Middleton Reuben J, farmer, res 516 W 20th.
 Middleton Robert A, bds 540 16th.
 Middleton Wm A, cond S P Co, res 640 22d.
 Mignault Joseph T, cond S P Co, res 2062 Jefferson av.
 Milan John B, cond D & R G R R, res 2685 Wall av.
 Milbourn John, lab Calvert & Leek, res rear 573 28th.
 Milby Edward E, dist train agt S P Co, res 579 24th.
 Miles Mrs Minnie M, milliner Stafford Millinery Co, bds 437 22d.
 Millen David (col'd), porter George Dover, rms 149 25th.
 Millen Murdock M (col'd), porter Elk's Club, rms 149 25th.
 Miller, see also Muller.
 Miller Agnes, bds Harrisville.
 Miller Allen, brkman S P Co, bds 437 24th.
 Miller Allen T, civ eng, bds 2819 Washington av.
 Miller Andrew, lime burner, res 2769 Adams av.
 Miller Andrew Jr, res 672 Sullivan.
 Miller Arnold F, bartndr Reed Hotel, res 121 26th.
 Miller Arthur J, contr, 2122 Adams av, res same.
 Miller Catherine (wid Stephen), carpet weaver, Harrisville, res same.
 Miller Clarence, clk, rms 427 24th.
 Miller Conrad L, clk U P Dining Car Service, res 2214 Lincoln av.
 Miller Diana, bds Harrisville.
 Miller Edward, dispr S P Co, bds Healy House.
 Miller Elward, painter, rms 330 24th.
 Miller Edwin H, tel editor The Standard, res 446 17th.
 Miller Frank, lab Ogden P Brick & Tile Co, bds Harrisville.
 Miller Frank C, bkrr L H Becraft, bds 2325 Jefferson av.
 Miller Fred, lab Richard Parker.
 Miller Frederick A, farmer, res Harrisville.
 Miller Frederick S, harnessmkr J G Read & Bros, res 2350 Grant av.
 Miller F C, car repr S P Co.
 Miller George H, switchman, res 2937 Pingree av.
 Miller Harriet R, bds 2769 Adams av.
 Miller Henry, lab, res Farr West.
 Miller Hugh J, brkman, res 2819 Washington av.
 Miller James, lab Ogden P Brick & Tile Co, bds Harrisville.

Denver & Rio Grande Railroad.
BEST LINE EAST. SEE PAGE 6.

R. FORRESTER, MINING ENGINEER AND GEOLOGIST.
MAKES REPORTS ON MINES.
204 EQUITABLE BLDG., DENVER, P. O. BOX 1332.
425-427 DOOLY BLDG., SALT LAKE CITY, P. O. BOX 1254.

L. H. Becraft. Bicycles and Automobiles FOR RENT.

TELEPHONE 252-K.

COR. GRANT AVE. AND 24TH ST.



230

R. L. POLK & CO'S

Miller James G, bds 2769 Adams av.
Miller Jerome, bds Harrisville.
Miller John, lab, bds 200 W 28th.
Miller John, waiter Wm Lucas, bds Hotel Ogden.
Miller John H, bds 2769 Adams av.
Miller Jones, hostler Blackham & Wiant, rms 239 25th.
Miller Joseph, setter Ogden P Brick & Tile Co, bds Harrisville.
Miller Julia, stripper Max Davidson, rms Stayner Blk.
Miller Mrs Lizette E, clk P O, res 2813 Washington av.
Miller Louis, shoemkr, 411 23d, res Monroe av cor 34th.
Miller Maggie, student Weber Stake Academy, bds Harrisville.
Miller Maggie, waiter Union Pacific Hotel.
Miller Margaret E, bds 2819 Washington av.
Miller Michael, cigarmkr, rms 256 22d.
Miller Olive J, clk Koltz Kandy Kompany, bds 2539 Adams av.
Miller Oliver S, tmstr Ogden White Lime Co, bds 2769 Adams.
Miller Reuben, bds Harrisville.
Miller Robert T, clk Ogden Commission Co, res 2338 Madison av.
Miller Rose E, died Apr 6, '04, age 21.
Miller Sidney (col'd), waiter, res 147 33d.
Miller Stephen P, cond U P R R, res 740 Washington av.
Miller Thomas, farmer, res Burch Creek.
Miller Wm, washer Union Pacific Hotel.
Miller Wm, miner, res 2451 Taylor av.
Miller Wm R, clk Inter Mountain Automobile Co, res 2981 Wash-
ton av.
Millgate Ellen (wid Wm), res 444 27th.
Millgate Nellie, stenog Utah Ind Tel Co, bds 444 27th.
Millgate Tillie, clk I L Clark & Sons Co, bds 444 27th.
Millicam Anna, domestic 2610 Monroe av.
Milliken Donald P, vet surg, 2566 Washington av, res 2122 same.
Milliken Robert, fireman S P Co, bds 449 26th.
Millis Sarah L (wid James W), res 2523 Orchard av.
Mills Bert, driver Daniel Ragan, bds 729 24th.
Mills Frank G, weighmaster, res 223 W 31st.
Mills Jane A (wid Andrew), res 249 W 2d.
Mills Jennie, milliner Leader Millinery, bds 249 W 2d.
Mills Lillian, bds 249 W 2d.
Mills Mary, milliner Leader Millinery, bds 249 W 2d.
Mills Thomas, farmer, res 249 W 2d.
Milne David, janitor Ogden Union Ry & Depot Co, bds 2164 Reeve av.
Milner Harvey E, foreman S L Valley Canning Co, res 1002 Washing-
ton av.
Miner Mrs Addie, milliner Stafford Millinery Co, res 7 N Washington
av.
Minnoch Grace, emp Troy Steam Laundry, bds 165 23d.
Minnoch Peter, ydman Eccles Lumber Co, res 165 23d.
Minnoch Peter Jr, glazier, bds 165 23d.
Minnoch Robert, lab Utah & Oregon Lumber Co, bds 165 23d.

That Dollar Telephone is There
when the Emergency comes, as it does to
everyone, sometime.



"Rio Grande Lines." BEST EQUIPMENT.
SUPERB SCENERY.
PULLMAN SLEEPERS.
DINING CARS.

SEE PAGE 6.

BOSTON MEAT MARKET

Wholesale
and
Retail
Butchers.

2458 WASHINGTON AVE.

OGDEN CITY DIRECTORY.

231

Minns Sidney R, clk John Scowcroft & Sons Co, bds 203 Washington
av.
Minor Wm E, foreman Western Steam Laundry, res 2169 Grant av.
Minter Clarence A, clk N Mark & Son, bds 10 M E av.
Minter Silas A, solicitor, res 10 M E av.
Mires Ruby J, bkpr Western Steam Laundry, bds W H Mires.
Mires Wm H, lab, res n s Ogden River nr e City Limits.
Misch Edward F, clk Wm Giddings, bds 449 26th.
Mitchell Bros (Robert C and Christopher), proprs Ogden Monumen-
tal Works, 21st n w cor Wall av and 2003 Jefferson av.
Mitchell Christopher (Mitchell Bros), res 2113 Lincoln av.
Mitchell Earl M, mach S P Co, res 2113 Reeve av.
Mitchell Emma B (wid James E), res 2921 Pingree av.
Mitchell Fred D, stone ctr Mitchell Bros, res 262 21st.
Mitchell George D, res 340 4th.
Mitchell George M, res 1902 Jackson av.
Mitchell George W, tel opr The Standard, bds 437 24th.
Mitchell Harlan M, moved to Fenlon, Nev.
Mitchell John R, fireman U P R R, rms Cottage Hotel.
Mitchell Lincoln A, helper Wells, Fargo & Co Exp, bds 2921 Pingree
Mitchell Lulu E, tchr Madison School, bds 1902 Jackson av.
Mitchell Peter, confectr, 230 25th, res 166 same.
Mitchell Robert C (Mitchell Bros), res 2107 Lincoln av.
Mitchum Claude B, bartndr P T Smyth, res 272 25th.
Mittauer Frank T, res 823 25th.
Moan Patrick, died June 20, '03, age 33.
Mock Carrie (wid Tillman R), bds 2624 Lincoln av.
Modern Conservatory of Music, H S H Le Compte mgr, 458 24th.
Moench Ara, emp Utah Knitting Wks, bds 2748 Jefferson av.
Moench David, student, bds 2748 Jefferson av.
Moench George W, bds 2748 Jefferson av.
Moench Louis F, farmer, res 2748 Jefferson av.
Moffett R Percy, watchman S P Co.
Moffitt Ed, eng, bds 258 22d.
Mohlman Orson H, miner, res 2221 Monroe av.
Mole Amelia, tchr, bds 2571 Lincoln av.
Mole Francis G, helper S P Co, bds 2571 Lincoln av.
Mole Fred W, res 3268 Wall av.
Mole Henry, farmer, res 59 N Washington av.
Mole Lida P, student High School, bds 2571 Lincoln av.
Mole Mrs Rosina (wid George), res 2571 Lincoln av.
Molinelli Leon F, moved to Pocatello, Ida.
Monagan, see also Moynahan.
Monagan Charles E, insp S P Co, res 2627 Lincoln av.
Monagan Charles H, mach, res 148 23d.
Monaghan Mrs Annie, res 360 28th.
Monaghan Edward, bds 360 28th.
Monaghan George, lab, bds 360 28th.
Monaghan James, lab, bds 360 28th.

WANT A FIRST-CLASS
MEAL OR DRINK?
PATRONIZE...
ELITE CAFE.
.....THE
2415 WASHINGTON AVENUE.

H. C. HANSEN & SON,

2528 WASHINGTON AVE.

BICYCLES,
BICYCLE SUNDRIES,
CUTLERY AND
FISHING TACKLE.

Commercial Electric Co. HOUSE WIRING. DEALERS IN FIXTURES, SHADES AND ALL ELECTRICAL SUPPLIES. **"Those Lite Men."** STANLEY S. STEVENS, MANAGER.
 BELL PHONE 514-X, IND. PHONE 362, 2279 WASHINGTON AVE.

Allen Transfer Co.

OFFICE 412 25TH ST. TEL. 22. ALBERN ALLEN, PROPR

232

R. L. POLK & CO'S

Monaghan Nellie, clk N L Spurgeon, bds 104 28th.
 Monahan James E, clk R M S, Healy House.
 Monroe, see also Munro.
 Monroe Anna (wid Wm C), bds 560 23d.
 Monson, see also Munsen.
 Monson Niels, student High School, bds 727 Barlow's av.
 Montana Block, 156 25th.
 Montgomery Alma, farmer, res N Ogden.
 Montgomery Effie, bds N Ogden.
 Montgomery Electa A (wid John), res N Ogden.
 Montgomery Etta, student Weber Stake Academy, res Liberty, U.
 Montgomery Florence A, bds N Ogden.
 Montgomery Georgina (wid Joseph), res N Ogden.
 Montgomery Hyrum S, lab, bds N Ogden.
 Montgomery H A, mgr Lindsay Meat Market, 2311 Washington av, res 504 Canyon rd.
 Montgomery James A, farmer, res N Ogden.
 Montgomery John, died Nov 24, '03, age 73.
 Montgomery Joseph A, lab, bds N Ogden.
 Montgomery Kate O, prin Washington School, bds N Ogden.
 Montgomery Lorenzo, farmer, bds N Ogden.
 Montgomery Margaret E, bds N Ogden.
 Montgomery Mary, student Weber Stake Academy, bds N Ogden.
 Montgomery Nathaniel, farmer and pres N Ogden Irrigation Co, res N Ogden.
 Montgomery Nathaniel R, farmer, bds N Ogden.
 Montgomery Priscilla, student Weber Stake Academy, bds N Ogden.
 Montgomery Thomas F, mach S P Co, rms 2536 Grant av.
 Montgomery Wm, farmer, res N Ogden.
 Montgomery Wm A, farmer, res N Ogden.
 Montgomery Zina I, student, bds N Ogden.
 Moody Alice F (wid Flavius J), res 2485 Jefferson av.
 Moody Edith, bds 277 24th.
 Moody Flavius J, died Sept 17, '03, age 62.
 Moody Roy G, bds 2485 Jefferson av.
 Moon Florence, student Sacred Heart Academy, bds 2548 Butler's av.
 Moon Mabel (wid Herbert), res 2209 Washington av.
 Mooney Elizabeth (wid Charles), res 140 Shorten's av.
 Moore, see also More.
 Moore Agnes (wid Goff), res 130 W 27th.
 Moore Brack (col'd), cook, res 126 W 28th.
 Moore Carl, bds 426 22d.
 Moore Charles W, cond Ogden R T Co, res 434 3d.
 Moore C E, brkman U P R R, res Evanston, Wyo.
 Moore David M, nurseryman, 1266 Washington av, res 420 13th.
 Moore Dennis J, switchman, res Butler's la.
 Moore Diana (wid David), res 868 12th.
 Moore D W, insp S P Co, bds 2632 Lincoln av.
 Moore Earl, lab Utah State School for the D, D and B, res 2031 Balantyne's av.
 Moore Elberta, student High School, bds 420 13th.

KELLY & HERRICK, FIRE INSURANCE,
 REAL ESTATE, LOANS AND OIL STOCKS.
 2500 WASHINGTON AVE BELL TEL. 71-Y. IND. TEL. 76

M. L. JONES COAL & ICE CO.

WHOLESALE AND RETAIL COAL
 DEALERS IN ALL KINDS OF AND PURE OGDEN RIVER ICE.
 YARDS. 122 24TH ST. BELL TEL. 140-Z. IND. TEL. 140.

OGDEN CITY DIRECTORY.

233

Moore Ernest J, clk R M S, Healy House.
 Moore Ernest L, student High School, bds 141 N Washington av.
 Moore Gordan, student Weber Stake Academy, bds Wilson's la.
 Moore Frank, farmer, res N Ogden.
 Moore George, switchman, res 3153 Pacific av.
 Moore Gordon, student Weber Stake Academy, bds Wilson's la.
 Moore Grace, domestic, 2474 1/2 Washington av.
 Moore Henry D, clk I L Clark & Sons Co, res 141 N Washington av.
 Moore Irvin D, baggageman, res 518 17th.
 Moore Jennie, bds N Ogden.
 Moore Jesse L, grocer, 1266 Washington av, bds 420 13th.
 Moore Jessie P, tchr, bds Wilson's la.
 Moore John B (col'd), res 2711 Wall av.
 Moore John W, brkman S P Co, res 2831 Washington av.
 Moore Joseph B, fruit grower, res E Bench nr 10th.
 Moore J Lawrence, tel opr, bds 141 N Washington av.
 Moore Kate, domestic, 222 23d.
 Moore Laura, bds E Bench nr 10th.
 Moore Lawrence T, clk John Scowcroft & Sons Co, res rear 2450 Jefferson av.
 Moore Lester J, farmer, res 962 12th.
 Moore Lillie E, student, bds 141 N Washington av.
 Moore Millard F, farmer, res Wilson's la.
 Moore Nellie J, bds N Ogden.
 Moore N Thomas, electrician Fire Dept, res 2535 Orchard av.
 Moore Paul, messr Wells, Fargo & Co Exp, rms 2540 Lincoln av.
 Moore R E, brkman U P R R, res Evanston, Wyo.
 Moore Sunnie M, driver Citizen's Ice Co, bds 900 Canyon rd.
 Moore Walter E, cond, bds 262 24th.
 Moore Walter L, driver, res 441 Canyon rd.
 Moore Wm D, stenog, bds Reed Hotel.
 Moorhouse Edwin, clk, res 774 21st.
 Moorrees Mrs Maria, res e s Woodland av 2 s of 33d.
 Moran Anna M, tchr Lewis School, bds 165 26th.
 Moran Catherine, died Mch 30, '04, age 47.
 Moran Harry, messr O S L R R, bds 167 28th.
 Moran James, cond U P R R, res 167 28th.
 Moran James, foreman S P Co, rms 2759 Grant av.
 Moran Joseph, rms 274 1/2 25th.
 Moran Leo, caller O S L R R, bds 165 26th.
 Moran Maggie, domestic, 3224 Lincoln av.
 Moran Martin M, mach S P Co, res 2726 Madison av.
 Moran May A, student High School, bds 1062 24th.
 Moran Michael, foreman, res 165 26th.
 Moran Michael J, contr, 1062 24th, res same.
 Moran Nellie M, asst librarian Carnegie Free Library, bds 1062 24th.
 Moran Patrick, eng, res 167 28th.
 Moran Sadie, opr R M Bell Tel Co.
 Moran Susan, bds 167 28th.

FOR ALL EASTERN POINTS, TRAVEL VIA
"RIO GRANDE LINES."
 SEE PAGE 6.

FURS MAIL ORDERS PROMPTLY ATTENDED TO. SATISFACTION GUARANTEED AT GLOSZ'S, 270 S. Main St., Salt Lake City.

HEALY CAFE.

J. JENSEN, PROPR.
106 TWENTY-FIFTH STREET.

**EVERYTHING FIRST CLASS.
SPECIAL DINING ROOM FOR LADIES.**

John J. Schwartz. HOME BAKERY
AND
GROCERY.

2234 JEFFERSON AVE.

R. L. POLK & CO'S

234

Moran Wm E, clk Daniel Ragan, bds 165 26th.
Moran Wm J, bds 1062 24th.
Morberger James B, carp, res 1058 Capitol av.
Morby David, lab S P Co, bds 116 23d.
Morck Carl M, barber, basement First Natl Bank Bldg, res 137 26th.
Mordant James, brkman, res rear 335 28th.
More, see also Moore.
More Henry R, clk J S Lewis & Co, res 449 26th.
Morgan Charles, hostler Burnett & Dee, rms rear 2539 Grant av.
Morgan David G, eng S P Co, res 2636 Grant av.
Morgan Eugene, clk R M S, Healy House.
Morgan Gladys, student, bds rear 2330 Lincoln av.
Morgan James W, clnr S P Co, bds 141 W 21st.
Morgan John, painter A B Corey, res 118 24th.
Morgan Lizzie, bds rear 2330 Lincoln av.
Morgan Mrs Selina E, res rear 2330 Lincoln av.
Morgan Shadrach, fireman U P R R, rms 210 23d.
Morganson Ellen, rms 2315 Washington av.
Morgart Wm B, tmstr, res 2002 Jackson av.
Morgenegg Ernest, fireman Utah State School for the D, D and B, res 2451 Taylor av.
Moriondo Domenico, lab, res 152 W 2d.
Morison, see also Morrison.
Morison Edwin H, mach, bds 559 27th.
Morison Hannah (wid Wm G), bds 559 27th.
Morison Jane E, music tchr, 559 27th, bds same.
Morison Wm J, tel opr, res 559 27th.
Moritz Jesse, clk Kahn & Brody, rms 140 25th.
Morley Ernest, brkchr J H Partenheimer, res 30th bet Grant and Lincoln avs.
Morley Joshua, carp, res Quincy av nr 32d.
Morley Mae, clk Last & Thomas, bds 2661 Jefferson av.
Morley Thomas, lab J H Partenheimer, res 3031 Monroe av.
MORNING EXAMINER THE, Standard Publishing Co Publishers,
Wm Glasmann Editor, 360 24th, Bell Tel 56-1.
Morrin Lawrence, lab, bds Riverdale.
Morrin Martha A (wid Benjamin S), grocer, Riverdale, res same.
Morrin Mattie, bds Riverdale.
Morrin Maurice, bds Riverdale.
Morris Archie A, lab, res 541 20th.
Morris Claude, clk United Labor Merc Co, res 219 21st.
Morris Clifford H (T C Morris & Sons), bds 2225 Madison av.
Morris David R, bds 827 26th.
Morris Edgar G, barber, res 153 W 28th.
Morris Elizabeth (wid Wilson), res 257 22d.
Morris Elizabeth, bds 2314 Jefferson av.
Morris Mrs Harriet, dressmkr, 324 24th, res same.
Morris Helen C, student, bds 827 26th.
Morris James, farmer, res Marriott.

CASE SEPARATORS.
ENGINES.
HORSE POWERS.
WIND STACKERS.

G. W. & M. CO.
OGDEN.

B. H. GODDARD, REAL ESTATE
AND
LOANS.
412 ECCLES BLDG. TELEPHONE 534-Z.

OGDEN CITY DIRECTORY.

235

Morris James B, student Weber Stake Academy, bds Marriott.
Morris John, farmer, res Marriott.
Morris Richard C, clk, res 827 26th.
Morris Thomas C (T C Morris & Sons), res 2225 Madison av.
Morris Thomas C Jr, painter, bds 2225 Madison av.
Morris T C & Sons (T C and C H), painters, 2450 Washington av.
Morris Wm V, clk B G Knoth, bds 2225 Madison av.
Morrison, see also Morison.
Morrison David M, clk R M S, res 2117 Royal av.
Morrison James A, grocer, 2538 Madison av, res 2536 same.
Morrisset Edward M, patrolman Police Dept, res 2915 Lincoln av.
Morrisset May, student Sacred Heart Academy, bds 2915 Lincoln av.
Morsehead Annie L (wid James C), furn rooms, 2687 Lincoln av.
Morsehead Arthur R, eng S P Co, bds 2687 Lincoln av.
Mort Annie (wid John), bds rear High School.
Morstein Henry, lab, bds 461 26th.
Mortensen, see also Martinsen.
Mortensen Albert, farmer, res Riverdale.
Mortensen Albert, sausagemkr C H Greenwell & Bro, rms 2572 Washington av.
Mortensen Alvin P, hostler Nelson & Fell, bds 2246 Moffit av.
Mortensen Anna, stenog, bds 2259 Adams av.
Mortensen Anna, bds N Ogden.
Mortensen Anna, student Sacred Heart Academy, bds 368 24th.
Mortensen Annie C (wid Hans), res 2246 Moffit av.
Mortensen Benjamin, lab Ogden R T Co.
Mortensen Benjamin F, clk Wilcox Grocery Co, bds 2246 Moffit av.
Mortensen Capitola F, emp Troy Steam Laundry, rms 2252 Washington av.
Mortensen Elvina M, bds 401 Washington av.
Mortensen Joseph, clk Ballard & Rincker, rms 2417 Grant av.
Mortensen Joseph, lab, bds 548 24th.
Mortensen Martin, bds Riverdale.
Mortensen Orson H, clk W S Beville & Co, bds 2246 Moffit av.
Mortensen Peter A (Mortensen & Cooper), res 368 24th.
Mortensen Peter A, farmer, res Riverdale.
Mortensen Mrs Tillie, furn rooms, 368 24th.
MORTENSEN & COOPER (P A Mortensen, G H Cooper), Gro-
ceries, Produce, etc, 2205 Washington av, Bell Tel 605-Y.
Mortesen Anna, stenog C W & M Co, bds 2555 Jefferson av.
Mortesen Harold H, bds 2555 Jefferson av.
Morton Charles C, clk U P R R, bds 2333 Adams av.
Morton Herbert H, tchr Modern Conservatory of Music, bds 119 12th.
Morton Terrace, Adams av se cor 26th.
Morton Wm S, mach Geo A Lowe Co, res 119 12th.
Moseley A B, trav pass agt O S L and U P Rys, bds Reed Hotel.
Moseley Grace, bds Reed Hotel.
Mosler George, brkman U P R R, res 118 W 27th.
Mosler George, appr Utah Vinegar & Pickle Wks, bds 118 W 27th.
Mosman Charles A, dentist, 2451 Washington av, rms St Paul House.

J. P. O'NEILL, DEALER IN
STONE, CEMENT, ASPHAL-
TUM, PITCH AND TAR.
423 TWENTY-FIFTH ST.

2450 WASHINGTON AVENUE. TELEPHONE 266-Z.
OGDEN ELECTRICAL SUPPLY CO. ELECTRIC LIGHT WIRING, ANNUNCIATORS,
FIXTURES AND GENERAL REPAIRING.
ALEX LEATHAM, Propr.

H. C. WARDLEIGH. Pianos, Organs, Violins,
Guitars, Mandolins, Etc.

2376 WASHINGTON AVENUE.

W. J. Dallimore, P L U M B E R
LICENSED
2352 WASHINGTON AVE. TEL. 518-X. AND GAS FITTER.

R. L. POLK & CO'S

236
Moss Eva V, emp Ogden Steam Laundry, bds 209 21st.
Moss Harry, waiter, res 551 23d.
Moss Hyrum R, lab, res 209 21st.
Moulding George A, res 2615 Lincoln av.
Moulding Leander, meats, 2701 Washington av, res 159 W 28th.
Mound Fort Amusement Hall, 590 12th.
Mound Fort School, 1200 Washington av.
Mountain Laurel Mining Co, George Halverson sec, 402 Eccles Bldg.
Mountain Springs Ice & Cold Storage Co, G G Griffith pres and mgr,
Mrs H R Griffith sec and treas, 1210 21st.
Mountain View Cemetery, Edward O Krook sexton, 33d cor Jefferson.
MOUNTAIN VIEW CEMETERY ASSN, Reese Howell Pres, J H
Knauss Sec, 206 Eccles Bldg, Bell Tel 566-K.
Mowbray Winfred B, clk U P R R, res 2613 Grant av.
Mower Ezra, farmer, res View.
Mower Rower, moved to Pocatello, Ida.
Mower Sarah A (wid John H), bds View.
Mowrey Archibald, horse buyer, res 361 28th.
Mowrey Dent A, musician, bds 361 28th.
Moyer George, waiter L G Heninger, rms 2470 Grant av.
Moyer Oliver A, chf opr W U Tel Co, res 1061 24th.
Moyer Pierce, messr U D T Co.
Moyes Alexander H, solr N Y Life Ins Co, res 219 21st.
Moyes Alexander W, bds 219 21st.
Moyes Bessie T, tchr, bds 219 21st.
Moyes Byron R, student, bds 3219 Wall av.
Moyes Claude T, student High School, bds 219 21st.
Moyes David G, bds 218 26th.
Moyes Eva, tchr Pingree Av School, bds 218 26th.
Moyes George G, stenog, bds 218 26th.
Moyes James H, car repr S P Co, res 2129 Grant av.
Moyes Jane, bds 218 26th.
Moyes J Earl, clk Richardson & Grant, bds 2843 Grant av.
Moyes John H, farmer, res 2306 Harrison av.
Moyes Leroy, bds 2864 Lincoln av.
Moyes Maggie M, bds 2129 Grant av.
Moyes Margaret, bds 2306 Harrison av.
Moyes Olive R, bds 3219 Wall av.
Moyes Parley T, collector First Natl Bank, bds 219 21st.
MOYES ROBERT A, Asst Cashier Ogden State Bank, res 2866 Wash-
ington av, Bell Tel 428-K.
Moyes Robert A, lineman, bds 219 21st.
Moyes Robert H, missionary, res 2864 Lincoln av.
Moyes Stewart H, watchman S P Co, res 3219 Wall av.
Moyes Stewart W, bartndr Leedom & Pattison, res 2843 Grant av.
MOYES WM, Mgr Eccles Bldg, Office 322 same, res 218 26th.
Moynahan Joseph E, messr, bds 3006 Adams av.
Moynahan Josephine A, student Sacred Heart Academy, bds 3006 Ad-
ams av.

Porter CUT FLOWERS AND
BEDDING PLANTS. **Florist.**
FLORAL DESIGNS
A SPECIALTY.
20TH AND JEFFERSON AVE. TEL. 260-Z.

LEADER MILLINERY CHEAPEST.
BEST IN THE
CITY.
2351 WASHINGTON AVE. STYLES THE BEST.
MRS. S. E. LYON, Propr.

OGDEN CITY DIRECTORY.

237

Moynahan Lizzie C, clk, bds 3006 Adams av.
Moynahan Martha (wid Patrick), res 3006 Adams av.
Moynahan Mary A, clk, bds 3006 Adams av.
Moznett Frank W, mach S P Co, rms Cottage Hotel.
Mueth Henry J, baker J C Kiesel, bds 2534 Wall av.
Mulder Wm, gardener, res Pacific av nr 34th.
Muldrew Tobias (col'd), waiter, res 2720 Pacific av.
Mullen Arthur, eng S P Co, res 2427 Grant av.
Mullens James, helper W S Donaldson, bds 2313 Washington av.
Muller, see also Miller.
Muller Adolph G, painter, bds 3057 Porter av.
Muller Gustaf A (G A Muller & Son), res 3057 Porter av.
MULLER G A & SON (Gustaf A and Wm F), Decorative Painters
and Paperhangers, Wall Paper, Painting in All Its Branches, 2582
Washington av.
Muller Paul, student, bds 3057 Porter av.
Muller Wm F (G A Muller & Son), bds 3057 Porter av.
Mumford George A, tmstr, res 232 22d.
Mumford John F, wiper S P Co, bds 2136 Sherburne av.
Mumford Susan (wid George), res 2136 Sherburne av.
Mumford Thomas A, bds 2136 Sherburne av.
Munger Raymond L, tmstr H P Randall, res 584 1st.
Municipal Court, e s Hudson av bet 25th and 26th.
Munro, see also Monroe.
Munro David, trav agt Becker B & M Co, res 164 22d.
Munro Sophia, student Sacred Heart Academy.
Munsee Lewis B, eng S P Co, res 139 Shorten's av.
MUNSEY EDWARD A, Cigars, 333 24th, 348 25th, Bell Tel 403-X,
Ind 403, and 2436 Grant av, res 861 26th, Bell Tel 408-X.
Munson, see also Monson.
Munson Daniel F, brkman, res 558 12th.
Munson Edward E, clk Ogden State Bank, bds Reed Hotel.
Munson Lavina (wid Philo H), res 268 Harrisville av.
Munson Samuel S, lab, bds 268 Harrisville av.
Murchie George, bartndr Mark Murphy, bds 2619 Grant av.
Murchie John, bartndr, bds Central Hotel.
Murdoch Alice M, clk, bds 267 26th.
Murdoch Charles H, helper S P Co, res 108 Adams av.
Murdoch Clara C, bds 530 17th.
Murdoch Eliza (wid John W), res rear 2758 Lincoln av.
Murdoch E C, died Feb 26, '04, age 38.
Murdoch Frederick A, bds 591 Southwell.
Murdoch Harvey, farmer, res Farr West.
Murdoch Harvey W, carp, res 530 17th.
Murdoch John R, res 250 W Patterson av.
Murdoch Joseph C, bds rear 2758 Lincoln av.
Murdoch Joseph H, brkman S P Co, res W 17th nr city limits.
Murdoch Leonora M (wid Harvey), res 591 Southwell.
Murdoch Levi H, sec and treas Inter Mountain Automobile Co, res
2455 Grant av.

L. J. BUCHER. Mantels, Grates and Tiling.
Cement Walks and Cellars.
26TH AND GRANT AVE.

Ogden Steel & Iron Works.

REAR 2265 LINCOLN AVE.

HOT WATER HEATERS.

WE MANUFACTURE

Falstaff Cafe,

2425 Washington Ave.

**SERVICE
AND
CUISINE
UNEXCELLED.**

R. L. POLK & CO'S



238

Murdock Vernon W, tmstr, bds 530 17th.
 Murdock Wm, waiter, bds 3108 Pacific av.
 Murdock Wm T, clk Inter Mountain Automobile Co, bds 2455 Grant.
 Murphy Anastasia, res 949 22d.
 Murphy Archie, res 3031 Adams av.
 Murphy Castle H, student, bds 468 28th.
 Murphy Charles E, fireman S P Co, res 2667 Wall av.
 Murphy Charles S, clk F J Kiesel & Co, res 440 27th.
 Murphy Daniel, eng S P Co, res 268 29th.
 Murphy Eliza M (wid E Mark), res 468 28th.
 Murphy Emma G, tel opr, bds 468 28th.
 Murphy E Mark, upholsterer Smith Bros, bds 468 28th.
 Murphy George, eng U P R R, res 2260 Lincoln av.
 Murphy George W, saloon, 101 25th, groceries, 109 25th, res 115 26th.
 Murphy George W Jr, clk, bds 115 26th.
 Murphy Howard, clk G W Murphy, bds 115 26th.
 Murphy Jesse J, tmstr, res 598 12th.
 Murphy John, fireman, res 2701 Wall av.
MURPHY JOHN D, Lawyer, 9 First Natl Bank Bldg, res 872 24th.
 Bell Tel 711-K.
 Murphy John J, eng S P Co, res 213 28th.
 Murphy John W, saloon, bds 2108 Lincoln av.
 Murphy Jonna, died May 17, '04, age 57.
 Murphy Josephine A, student Sacred Heart Academy, bds 2344 Lincoln av.
 Murphy Josie A, bds 2701 Wall av.
 Murphy Mark, saloon, 326 25th, res 278 23d.
 Murphy Martin, mach S P Co, res 2330 Lincoln av.
 Murphy Rosamond, stenog Ogden Furn & Carpet Co, bds 468 28th.
 Murphy Stephen, eng, bds Central Hotel.
 Murphy Wm B, eng S P Co, res 2344 Lincoln av.
 Murray A R, brkman U P R R, res Evanston, Wyo.
 Murray Daniel A (J F Smith & Co), res 2543 Grant av.
 Murray Edward, student Sacred Heart Academy.
 Murray Frank, died Mar 13, '04, age 35.
 Murray Freeman A, painter, res 3253 Pingree av.
 Murray Josephine, student Sacred Heart Academy.
 Murray Louise, student Sacred Heart Academy.
 Murray Thomas, student Sacred Heart Academy.
 Murray Wm, eng U P R R, res Evanston, Wyo.
 Musgrave Agnes E (wid Harold C), bds 404 Washington av.
 Musgrave George A, died Nov 12, '03, age 70.
 Musgrave Henry, agt Metropolitan Life Ins Co, bds 404 Washington.
 Musgrave Victorine J (wid George A), res 404 Washington av.
 Musick C L, groundman Stromberg-Carlson Tel Mfg Co.
 Musselman Ernest N, trav agt, res 450 27th.
 Musser Mrs Cordelia H, bds 346 28th.
 Mutual Life Insurance Co (of New York), Rulon S Wells state mgr,
 208 Eccles Bldg.

**THAT DOLLAR TELEPHONE
CALLS THE FIRE DEPARTMENT.**



**GOING EAST OR SOUTH?
SEE PAGE 6.**

The Imperial Restaurant.

CHIN & WONG, Proprs.
350 TWENTY-FIFTH STREET.

Best Service.
Moderate Prices
Private Rooms
for Ladies.

OGDEN CITY DIRECTORY.

239

Myers, see also Maier, Meyer and Meyers.
 Myers Ambrose, died Mch 3, '04, age 57.
 Myers Andrew, bds 472 31st.
 Myers Annie (wid Ephraim), bds 2535 Madison av.
 Myers Benjamin, lab, bds 2460 C av.
 Myers Benjamin, painter, res 304 25th.
 Myers Caroline (wid Thomas), bds 2102 Monroe av.
 Myers Clarence H (Myers & Harrop), res 478 28th.
 Myers Dora, student High School bds 2201 Washington av.
 Myers Effie M (wid Frederic), dressmkr, 426 22d, bds same.
 Myers Frank, lab, bds Hotel Lincoln.
 Myers Frank D, eng, res 743 26th.
 Myers Gertrude, student High School, bds 743 26th.
 Myers James H, boilermkr Ogden Steel & Iron Wks, res 2321 Quincy.
 Myers Mrs Jennie, furn rooms, 304 25th.
 Myers John, trav agt John Scowcroft & Sons Co, bds 2535 Madison av.
 Myers Joseph H, electrician, bds 2161 Adams av.
 Myers Joseph H, saloon, 373 24th, res 2614 Monroe av.
 Myers Kathryn C, bds 2614 Monroe av.
 Myers Lemuel J, res 2460 C av.
 Myers Manasseh, watchman, res 246 26th.
 Myers Marcus P, car repr S P Co, res 1767 Center av.
 Myers Mary, domestic, 437 24th.
 Myers Matie, bds 2460 C av.
 Myers Myrtle, bds 2460 C av.
 Myers Robert, lab, bds 2460 C av.
 Myers Sam T, bkpr Becker B & M Co, bds Reed Hotel.
 Myers Thomas, eng S P Co, res 2130 Reeve av.
 Myers Thomas C, guard State Industrial School, res 540 1st.
 Myers Wm J, res 559 12th.
 Myers & Harrop (Clarence H Myers, Joseph Harrop), cigars, 366 25th.

N

Nackad Kator J, clothing, 129 25th, res same.
 Nagareyama George, propr Tokio Restaurant, 138 25th, res same.
 Nagles Helen D, died Mch 2, '04, age 52.
 Naisbitt, see also Nesbit.
 Naisbitt A Maude, tchr Grant School, bds 752 23d.
 Naisbitt Clarence J, bds 269 27th.
 Naisbitt Ethel L, bds 2645 Grant av.
 Naisbitt Frank A, clk Z C M I, res 2645 Grant av.
 Naisbitt Fred C, poll tax collector, City Hall, res 269 27th.
 Naisbitt Gladys, student High School, bds 752 23d.

OGDEN KNITTING COMPANY.

2363 WASHINGTON AVE.

MFRS. OF

HIGH GRADE UNDERWEAR.

B. G. Knoth, Druggist.

EVERYTHING IN THE
DRUG LINE.
2441 Washington Avenue.
NEXT TO THE BIG CLOCK.

OGDEN LIVERY, TRANSFER AND BOARDING STABLES.

239 TWENTY-FIFTH STREET.

REASONABLE RATES.

FIRST CLASS SERVICE.

Allen Transfer Co.

OFFICE 412 25TH ST. TEL. 22. ALBERN ALLEN, PROP.

R. L. POLK & CO'S

240

- Naisbitt Helen E, milliner, bds 752 23d.
- Naisbitt Henry W, clk County Treasurer, res 752 23d.
- Naisbitt Howard T, driver Z C M I, bds 2645 Grant av.
- Naisbitt Sarah P, bds 752 23d.
- Naismith George, mach S P Co, rms Windsor Hotel.
- Nakamoto Charles, porter New Broom Hotel.
- Nantker Harry B, clk Pac Exp Co, bds 268 28th.
- Nantker Matilda (wid Henry), res 268 28th.
- Nantker Wm F, cashr Pac Exp Co, res 268 28th.
- Nasfell George, res 134 W 27th.
- National Development Co, J H Knauss sec, 206 Eccles Bldg.
- NATIONAL UNION FIRE INSURANCE CO** (of Pittsburg, Pa),
E F Bratz Agt, 2486 Washington av.
- Natural Mineral Water Co, C W Henning sec, 335 24th.
- Neal, see also Neel and Neill.
- Neal John C, prin Wilson Ward School, bds 135 Poplar av.
- Neale John G, shoemkr, 329 24th, res 2650 Jackson av.
- Nebeker Peter A, trav agt C A Smurthwaite Produce Co, res Collins-
ton, U.
- Neel Jennie, student Sacred Heart Academy, bds 956 24th.
- Neesley Frank, eng S P Co, res 2823 Lincoln av.
- Neighbor Mrs Alice J, music tchr, 884 26th, res same.
- Neighbor Bertha A (wid Victor J), bds 884 26th.
- Neighbor Elihu G, miner, res 884 26th.
- Neill, see also Neal.
- NEILL ROBERT**, Pres Ogden Sewer Pipe & Clay Co, res Kansas
City, Mo.
- Neilson, see also Nelson and Nielson.
- Neilson Emma M, tchr Grant School, bds 2630 Adams av.
- Neilson Julia C, stenog W H Wright & Sons Co, bds 2630 Adams av.
- Neilson Martha (wid Peter), res 2630 Adams av.
- Neilson Pearl F, tel opr, bds 2630 Adams av.
- Neimoyer Adelbert E, tmstr Smith Bros, res 518 17th.
- Neimoyer Joseph M, mattress mkr Smith Bros, res 884 23d.
- Neimoyer Zilpha (wid Jacob), nurse, 518 17th, res same.
- Nelling John B, foreman S P Co, res 2421 C av.
- Nelling Philip J, fireman, bds 2421 C av.
- Nelson, see also Neilson and Nielson.
- Nelson Alfred, eng U P R R, rms 225 25th.
- Nelson Alfred N, tchr Weber Stake Academy, res 355 23d.
- Nelson Amelia (wid Peter), res 197 Harrisville av.
- Nelson Andrew, gardener, res 1045 Farley's la.
- Nelson Annie M, res rear 2126 Washington av.
- Nelson Bernhard, repr D & R G R R, res 1789 Center av.
- Nelson Carl, mason, res 549 22d.
- Nelson Carl J, fireman, res 566 W 21st.
- Nelson Charles, bartndr Fred Anderson, res cor 23d and Grant av.
- Nelson Charles A (Nelson & Fell), res 312 24th.
- Nelson Charles S, cond S P Co, bds 2471 A av.
- Nelson Chester P, res 1746 Washington av.

FRED M. NYE, BEST HAT \$3.00
RELIABLE CLOTHIER. FOR
 2413 WASHINGTON AVE.

Ogden Steam Laundry Co.

O. A. PARMLEY.
S. H. HENDERSHOT.

437 TWENTY-FIFTH STREET. TELEPHONE 174.

OGDEN CITY DIRECTORY.

241

- Nelson Christine, tel opr John Scowcroft & Sons Co, bds rear 2758
Lincoln av.
- Nelson Clarence S, blksmith Ogden R T Co, res 448 29th.
- Nelson Daniel A, lab, bds Wilson's la.
- Nelson David G, clk The Standard, bds 246 23d.
- Nelson Dorothy, student High School, bds rear 2126 Washington av.
- Nelson Edward, bartndr Charles & Co, res 2678 Washington av.
- Nelson Ellen J, bds 156 Patterson av.
- Nelson Elwood B, sec, res 126 W 22d.
- Nelson Guy B, moved to Evanston, Wyo.
- Nelson Hans C, lab, res 403 W 18th.
- Nelson Harry, missionary, bds 312 24th.
- Nelson Howard S, bds 156 Patterson av.
- Nelson James H, real est, 313 24th, res 156 Patterson av.
- Nelson Jeanette (wid Edward), res rear 2758 Lincoln av.
- Nelson Jens, lab, res e end of 7th.
- Nelson John, res 973 Arden.
- Nelson John V, janitor City Hall, rms same.
- Nelson Joseph L, eng S P Co, bds 252 23d.
- Nelson Josephine, emp Leader Millinery, bds rear 2126 Washington.
- Nelson Lamar, student High School, bds 246 23d.
- Nelson Leland K, emp Shupe-Williams Candy Co, bds 463 21st.
- Nelson Lottie C (wid Wm F), res 546 28th.
- Nelson Mrs Lucy A, grocer, 126 W 22d, res same.
- Nelson Matilda (wid Swan P), res 544 Washington av.
- Nelson Maynard E, clk, bds 463 21st.
- Nelson Nels, blksmith Corey Bros Cons Co, rms Grant av bet 24th and
25th.
- Nelson Nicholas M, repr D & R G R R, res 1784 Center av.
- Nelson Ole, carp, res 543 16th.
- Nelson Rasmus, lab, res 2839 Nye av.
- Nelson Mrs Sarah A, res 463 21st.
- Nelson Sumner P, clk Z C M I, res 1750 Washington av.
- Nelson Talke K, died Jan 21, '03, age 73.
- NELSON & FELL** (Charles A Nelson, Alpheus G Fell), Livery and
Boarding Stables, 326-328 24th, Bell Tel 37, Ind 37.
- Nerden Llewellyn, peddler, bds 7 Warren's Row.
- Nerden Thomas A, tamala mkr, 7 Warren's Row, res same.
- Nesbit, see also Naisbitt.
- Nesbit G Wm, plumber W J Dallimore, bds 548 24th.
- Nesbitt Alice B (col'd), res 2717 Wall av.
- Neston George E, rms St Paul House.
- Neuteboom Evart, clk, res 2719 Madison av.
- Neuteboom George, clk John Scowcroft & Sons Co, bds 3280 Steph-
ens av.
- Neuteboom Henry, lab, bds 3280 Stephens av.
- Neuteboom Johanna W, died Feb 4, '04, age 35.
- Neuteboom John, lab, res 3280 Stephens av.
- Neven James H, moved to Reno, Nev.

Travel via "Rio Grande Lines."

SEE
PAGE
6.

**S. M. RUMYAN, 2269 Wall Ave. HIDES and
PELTS.**

WHOLESALE AND RETAIL DEALERS.
VOLKER-SCOWCROFT LUMBER CO.
 237-245 TWENTY-FOURTH ST.

F. C. WOODS & CO.
ARCHITECTS.
 ROOMS 56 AND 57 FIRST NATIONAL BANK BUILDING.
 R. L. POLK & CO'S

NEW BROOM HOTEL THE, Ensign & Epperson Proprs, 376 25th, Bell Tel 203-Y, Ind 332. (See opp p 80.)
 NEW HAMPSHIRE FIRE INSURANCE CO (of Manchester, N H), J M Forristall Agt, 312 Eccles Bldg.
 NEW YORK LIFE INSURANCE CO, B H Goddard Agt, 412 Eccles Bldg.
 New York Life Insurance Co, I H Cook agt, 310 Eccles Bldg.
 NEW YORK RACKET STORE, O D Rasmussen Propr, H J Boice Mgr, 2418 Washington av, Ind Tel 228. (See adv.)

NEW YORK RACKET STORE.
 O. D. RASMUSSEN, PROPR.
 TOYS, DRY GOODS, NOTIONS,
 CLOTHING, SHOES, ETC.
 2418 WASHINGTON AVE.

NEW YORK UNDERWRITERS' AGENCY, W N Peirce Agt, 407 24th.
 NEW ZEALAND INSURANCE CO, J M Forristall Agt, 312 Eccles Bldg.
 Newcomb Edwin W, foreman, res e end of Robinson av, Nob Hill.
 Newell Alice E, actress, bds 277 27th.
 Newell Wm, police Ogden Union Ry & Depot Co, res 277 27th.
 Newey Effie, bds 243 26th.
 Newey Emma I, bds 3123 Pacific av.
 Newey George E, lab S P Co.
 Newey Henry, warehseman John Scowcroft & Sons Co, res 243 26th.
 Newey James N, bds 3123 Pacific av.
 Newey John, res 199 W 30th.
 Newey John A, clk Pac Exp Co, res 3124 Euclid av.
 Newey Maria, bds 3123 Pacific av.
 Newey Orson, bell boy Union Pacific Hotel, bds 199 W 30th.
 Newey Thomas (Garner & Newey), res 3143 Pacific av.
 Newey Wm, res 3123 Pacific av.
 Newey Wm R, trucker U P R R, bds 3123 Pacific av.
 Newfoundland Mining Co, U V Withee pres, 303 Eccles Bldg.
 Newman Emily A (wid Wm), res 2 Kingsford av.

Denver & Rio Grande Railroad
 SEE PAGE 6.

B. H. Goddard, ACCIDENT AND PLATE
 GLASS INSURANCE.
412 ECCLES BLDG. TEL. 534-Z.
 OGDEN CITY DIRECTORY. 243

Newman Heber J, tinner W E Newman, res 2854 Madison av.
 Newman Joseph J, driver Ogden Packing Co, rms 362 24th.
 Newman Turner A, insp R M Bell Tel Co, res 2 Kingsford av.
 NEWMAN WM E, Hot Air Furnaces, Galvanized and Copper Cornices, Skylights, etc, 2530 Washington av, Bell Tel 520-K, Ind 520, res 427 27th, Ind Tel 866.
 Newton Benjamin H, student, bds 889 27th.
 Newton John T, contr, 889 27th, res same.
 Newton Lillian E, bds 889 27th.
 Newton Thomas, carp, bds 116 23d.
 NIAGARA FIRE INSURANCE CO (of New York), B H Goddard Agt, 412 Eccles Bldg.
 Nice Agnes W (wid Charles J), res 2343 Adams av.
 Nice Laura R, bds 2343 Adams av.
 Nice Wm T, bds 2343 Adams av.
 Nicholas Gomer A (Watkins & Nicholas), res 324 28th.
 Nicholas John, with H L Griffin Co, res 2452 Lincoln av.
 Nicholl, see also Nicoll.
 Nicholl Effie M, clk I L Clark & Sons Co, bds 102 22d.
 Nicholl Lewis H, lab, res 102 22d.
 Nicholl Lewis H Jr, appr C J Humphris, bds 102 22d.
 Nichols Frank E, cashr U P R R, res 2338 Wall av.
 Nichols Lucy A (wid Alvin), bds 2539 Gramercy av.
 Nicholson Annie P, died May 10, '04, age 61.
 Nicoll, see also Nicholl.
 Nicoll Elizabeth (wid Wm), res 2648 Adams av.
 Niderkorn Marie, student Sacred Heart Academy.
 Nielson, see also Nelson and Neilson.
 Nielson Amanda, bds Harrisville.
 Nielson Anton, car repr S P Co, bds 2121 Grant av.
 Nielson Mrs Christina, res 2121 Grant av.
 Nielson David, helper Banner Canning Co, bds 2335 Quincy av.
 Nielson Eliza J, emp Ogden Steam Laundry, bds 2335 Quincy av.
 Nielson Emma M, emp Ogden Steam Laundry, bds 2335 Quincy av.
 Nielson John, car repr S P Co, bds 2121 Grant av.
 Nielson Mrs Mary, res 2335 Quincy av.
 Nielson Nels, lab O B Madson, bds 940 W 12th.
 Nielson Niels C, farmer, res e s Adams av nr 1st.
 Nielson Peter, farmer, res Harrisville.
 Nies Charles (Everett & Nies), res 632 27th.
 Nihart Edith L, bds 765 23d.
 Nihart J Albert, cashr, res 765 23d.
 Niles Lena (wid Moses M), res 2921 Lincoln av.
 Niner Elmer K, trav agt, bds 365 Adams av.
 Niner Frederick L, res 365 Adams av.
 Niner Leo E, bds 365 Adams av.
 Ninomiya T, clk Komada & Co, rms 2270 Washington av.
 Noack Theodore B, mach S P Co, bds 2465 Lincoln av.
 Noble Ambrose S, eng S P Co, res 2161 Adams av.

MALLORY'S \$3 HATS. **Beason & Browne.**
STETSON HATS. THE TOGGERY.
 302 TWENTY-FIFTH ST.

2450 WASHINGTON AVENUE. TELEPHONE 266-Z.
OGDEN ELECTRICAL SUPPLY CO.
 ELECTRIC LIGHT WIRING, ANNUNCIATORS,
 FIXTURES AND GENERAL REPAIRING.
 ALEX LEATHAM, Propr.

**EVERYTHING KNOWN IN THE
MUSICAL LINE.**
H. C. WARDLEIGH.
 2376 WASHINGTON AVENUE.

St. Mark's Hospital. BOTH PHONES 21
 2ND WEST AND 7TH NORTH STS., SALT LAKE CITY
 G. C. HUNTING, SUPERINTENDENT.

244

R. L. POLK & CO'S

Noble John S, capitalist, bds Healy House.
 Noblitt John D, contr, 2071 Madison av, res same.
 Nokleby Emil O, res 2151 Jefferson av.
 Nokleby Joseph C, bartndr, bds 2151 Jefferson av.
 Nokleby Lehi G, candy mkr, bds 2151 Jefferson av.
 Nokleby Mary E, student, bds 2151 Jefferson av.
 Nokleby Olivia C, emp Shupe-Williams Candy Co, bds 2151 Jefferson.
 Nokleby Parley F, missionary, bds 2151 Jefferson av.
 Nolan Hugh, sheep raiser, res 956 24th.
 Nolan John, janitor Ogden Union Ry & Depot Co, bds Central Hotel.
 Noorda Henry, lab, res 2654 Barlow's av.
 Noorda John, trucker U P R R, bds 2654 Barlow's av.
 Noorda Margaret, bds 2654 Barlow's av.
 Nordene Clara, clk S J Burt & Bros, bds 3201 Washington av.
 Nordquist Amanda, bds e end of 7th.
 Noraquist August L, farmer, res n s 7th nr Quincy av.
 Nordquist Ellen, bds e end of 7th.
 Nordquist John A, died Apr 30, '04, age 31.
 Nordquist Mary E, student High School, bds 35 Harrisville av.
 Nordquist Peter A, blksmith, 35 Harrisville av, res same.
 Norris John, insp D & R G R R, res 2117 Wall av.
 Norris Thomas, mason, res N Ogden.
 Norris Wm, clk James Storey & Sons, bds N Ogden.
 Norseth Bertha, student High School, bds 1450 25th.
 Norseth Maggie M, dressmkr, bds 2940 Childs av.
 Norseth Ole R, car repr S P Co, res 865 20th.
 Norseth Peter O, tailor, res 562 1st.
 Norson Fred, rms Chapman House.
NORTH BRITISH & MERCANTILE INSURANCE CO (of London), B H Goddard Agt, 412 Eccles Bldg.
 North Mercur Mining & Milling Co, J H Knauss sec, 206 Eccles Bldg.
 North Ogden Amusement Hall, N Ogden.
 North Ogden Canning Co, A L Brewer mgr, N Ogden.
 North Ogden Irrigation Co, Nathaniel Montgomery pres, George Smuin treas, G S Dean sec, N Ogden.
 North Ogden Library, N Ogden.
 North Ogden Meeting House (L D S), N Ogden.
 North Ogden Post Office, G S Dean P M, N Ogden.
 North Ogden School, see Washington School, N Ogden.
 North Ogden School Board, M N Reynolds chairman, Alma Montgomery treas, G S Dean sec, N Ogden.
 North Ogden Social & Park Assn, Joseph Barker pres, Elijah Shaw v pres, G S Dean treas, James Storey sec, H J Randall director, N Ogden.
 North Star Mining & Milling Co, J H Knauss sec, 206 Eccles Bldg.
NORTHWESTERN NATIONAL FIRE INSURANCE CO (of Milwaukee, Wis), E F Bratz Agt, 2486 Washington av.
 Norton Mrs Ada L, bds 122 26th.
 Norton Jay W, hotel, res 2155 Grant av.
 Norton Robert E, barber F W Johnson, bds 122 26th.
 Novelty Iron & Brass Wks, A W Brown propr, 128 21st.

W. N. PEIRCE, } FIRE AND LIFE INSURANCE.
 407 24th St.

E. F. Bratz **RELIABLE FIRE INSURANCE.**
 2486 WASHINGTON AVENUE.

OGDEN CITY DIRECTORY.

245

Novik Joseph, tailor C A Eklund, res 320 24th.
 Nowlin Charles C, painter, 267 24th, res same.
 Nuitenmans Huibrecht, cigarmkr Max Davidson, res 2768 Volker av.
 Nuthall Aaron B, died June 18, '04, age 64.
 Nuthall George A, mach S P Co, res 247 22d.
 Nuthall Harry, appr S P Co, bds 202 Tracy av.
 Nuthall Iolanthe E, bds 202 Tracy av.
 Nuthall Wm B, mach S P Co, res 202 Tracy av.
 Nye Cecilia A (wid Stephen), res 3278 Ogden av.
 Nye Charlotte, lds 3278 Ogden av.
 Nye Dellert O, brkmkr, bds 30th nr Harrison av.
 Nye Edith A, emp Ogden Knitting Co, bds 30th near Harrison av.
 Nye E H, died May 15, '03, age 50.
NYE FRED M, Clothing, Men's Furnishings, etc, 2413 Washington av, Bell Tel 401-Z, Ind 501, res 2670 Jefferson av, Ind Tel 772.
 (See left bottom lines.)
 Nye Frederick H, brick setter J H Partenheimer, bds 3278 Ogden av.
 Nye Jose h C, real est, 2411 Washington av, res 2546 Adams av.
 Nye Ore L, brkmkr Calvert & Leek, res 3431 Ogden av.
 Nye Preston W, brkmkr Calvert & Leek, bds 3728 Ogden av.
 Nye Robert C, bkpr F M Nye, bds 2546 Adams av.
 Nye Stephen, res s s 30th near Harrison av.
 Nye Victor J, brkmkr, bds s s 30th near Harrison av.
 Nyfeler Emma, domestic Utah State School for the D, D and B.
 Nylander Axel, tailor Peter Anderson, res 322 21st.
 Nylander Hannah, chambermaid, Reed Hotel.

O

Oakden Annie (wid George), res 129 W 26th.
 Oakden Lizzie, clk, bds 129 W 26th.
 Oakey Bertha B, clk W H Wright & Sons Co, bds 149 26th.
 Oakey Mrs Elizabeth S, res 149 26th.
 Oakey James, lab, bds 149 26th.
 Oakley Napoleon B, mach S P Co, res 1586 Washington av.
 Oberg Nels E, painter, res 1004 21st.
 Oborn Alfred A, cashr, res 832 23d.
 Oborn Heber C, clk Boyle Furniture Co, res 1141 23d.
 Oborn Helen S, emp Ogden Knitting Co, bds 1133 23d.
 Oborn Isabel, student, bds 2870 Monroe av.
 Oborn John J, tmstr, res 1132 23d.
 Oborn Joseph J, insp S P Co, res 2870 Monroe av.
 Oborn Samuel, res 1133 23d.
 O'Brien John, upholsterer Smith Bros, res 2272 Washington av.
 O'Brien John W, clk, bds 756 25th.
 O'Connell, see also Connell.

"Rio Grande Lines." **BEST EQUIPMENT. SUPERB SCENERY. PULLMAN SLEEPERS. DINING CARS.**
 SEE PAGE 6.

R. FORRESTER,
 264 EQUITABLE BLDG., DENVER, P. O. BOX 1332.
MINING ENGINEER AND GEOLOGIST.
 425-427 DOOLY BLDG., SALT LAKE CITY, P. O. BOX 1254.

THAT DOLLAR TELEPHONE
GETS THE DOCTOR.



L. H. Becraft. MANUFACTURER OF
**RUBBER and STEEL
STAMPS.**

TELEPHONE 252-K.

COR. GRANT AVE. AND 24TH ST.

246

R. L. POLK & CO'S

O'Connell Clara, student Sacred Heart Academy.
O'Connell Wm E, lab, res 2368 Monroe av.
O'Connolly, see also Connelly.
O'Connolly Thomas R, lawyer, 369 24th, bds 437 24th.
O'Connor, see also Conner.
O'Connor D, helper S P Co.
O'Connor James, baggageman Ogden Union Ry & Depot Co, bds 2671 Wall av.
O'Connor James J, foreman S P Co, res 2147 Grant av.
O'Connor Martin M, expman, res 250 12th.
O'Connor May, student Sacred Heart Academy, bds 2147 Grant av.
O'Connor Oscar, lab, bds 250 12th.
O'Day, see also Day.
O'Day Edna A, bds 846 25th.
O'Day Wm M, carp, res 2617 Monroe av.
Odd Fellows Hall, 427 24th.
Odell Mary A (wid Thomas G), bds 2739 Madison av.
Odell Mary O (wid Benjamin C), bds 1438 23d.
Odell Paul R, draughtsman, bds 1438 23d.
Odermatt Charles A, lab Keller Bros, bds Lincoln av nw cor 9th.
Odermatt Henry M, lab, res 516 31st.
Oertley Henry, lab, bds 640 12th.
Oexner Frederick, lab, bds 158 23d.
Oexner John, clk r J Kiesel & Co, bds 158 23d.
Ogden Base Ball Assn, 2382 Washington av.
Ogden Base Ball Park, n s Canyon rd bet Madison and Monroe avs.
Ogden Bench Canal & Water Co, A D Chambers sec and treas, 7 Court House Bldg.
Ogden Bill Posting Co, Joseph Clark mgr, 20 First Natl Bank Bldg.
OGDEN BOTTLING WORKS, Emmett Bros Proprs, 2668 Lincoln av, Bell Tel 34-Z, Ind 427.
OGDEN BROKERAGE CO, Harry T Gee Mgr, 370 25th, Bell Tel 215, Ind 215.
OGDEN BROOM FACTORY, M G Scoville Propr, Frank L Scoville Mgr, 2441 Grant av.
Ogden Bros (Nephi O Ogden), grocers, 2344 Washington av.
Ogden Building & Savings Assn, Geo J Kelly receiver, basement Reed Hotel Bldg.
Ogden City Cemetery, 20th opp Jefferson av.
OGDEN CITY DIRECTORY, R L Polk & Co Publishers, Office and Library with Carnegie Free Library, w s Washington av bet 25th and 26th, Miss Grace W Harris Librarian, Bell Tel 209.
Ogden City Fire Department (Central Station), 2560 Grant av.
Ogden City & Weber County Abstract Co, R C Brownell v pres, George J Kelly sec, basement Reed Hotel Bldg.
Ogden Commission Co, George A Barry mgr, 279 24th.
Ogden Consolidated Mining & Milling Co, Albern Allen pres, N H Ives sec and treas, 209 Eccles Bldg.
OGDEN CO-OPERATIVE DRUG CO, G F Cave Propr, 2301 Washington av, Bell Tel 351-X, Ind 486.

GOING EAST OR SOUTH ?
SEE PAGE 6.



BOSTON MEAT MARKET

Wholesale
and
Retail
Butchers.

2458 WASHINGTON AVE.

OGDEN CITY DIRECTORY.

247

Ogden Cracker & Biscuit Co, J M Forristall pres, Joseph Clark v pres, C E Hoffman sec, T D Dee treas, Myrtello Shaw mgr, rear 2520 Washington av.
Ogden Cushion Horseshoe Co, H C Jacobs pres, E C Wheatley v pres, W B Wilson sec, Alma D Chambers treas, Court House.
Ogden Daniel H, died Oct 1, '03, age 27.
Ogden Driving Park, see Wasatch Driving Park.
Ogden Druggists' Assn, T H Carr pres, B G Knoth sec.
OGDEN ELECTRIC & CORNICE WORKS, J J Smyth Propr, Tin, Sheet Iron, Copper Work, Sheet Metal Roofing of All Kinds, Contractors for Everything Electrical, Galvanized Iron and Copper Cornices, 2459 Grant av.
OGDEN ELECTRICAL SUPPLY CO, Alex Leatham Propr, 2450 Washington av, Bell Tel 266-Z, Ind 366. (See right side lines.)

Ogden Electrical Supply Co.,

ALEX LEATHAM, Proprietor.

We carry a full line of

ELECTRICAL SUPPLIES AND ELECTRIC FIXTURES

ALSO ALL KINDS OF MOTORS AND DYNAMOS.

Bell Tel 266-Z, Ind Tel 366.

Call and See Us.

2450 Washington Ave.

Ogden Fossil Oil & Land Co, G J Kelly sec, basement Reed Hotel Bldg.
OGDEN FURNITURE & CARPET CO, Thomas D Dee Pres, Job Pingree V Pres, James Pingree Sec and Treas, Hyrum Pingree Mgr, 2432-2436 Washington av, Bell Tel 170-1, Ind 170. (See back cover and opposite classified Furniture.)
OGDEN GENERAL HOSPITAL, J S Gordon Pres, G W Perkins Sec, John Driver Treas, s s 28th bet Madison and Monroe avs, Bell Tel 51-X.
Ogden Gun Club, 2414 Washington av.

H. C. Hansen & Son.

BICYCLE
HOSPITAL.

2528 WASHINGTON AVE.

BICYCLES RENTED AND REPAIRED.

ELITE CAFE,
2415 WASHINGTON AVE.
THE LEADING AND POPU-
LAR PLACE OF THE CITY.
FIRST-CLASS MEALS AND LIQUORS.

"Those Lite Men" HAVE A FULL SUPPLY OF EVERYTHING ELECTRICAL.
 Commercial Electric Co., STANLEY S. STEVENS, MANAGER.
 BELL PHONE 514-X. IND. PHONE 362.

2279 WASHINGTON AVE.

Allen Transfer Co.

OFFICE 412 25TH ST. TEL. 22. ALBERN ALLEN, PROPR
 248 R. L. POLK & CO'S

OGDEN HAY & GRAIN CO, Skeen & Co Proprs, Wholesale and Retail Dealers in Hay, Grain, Flour, Seeds and Poultry Supplies, 352 24th, Bell Tel 344-K, Ind 266.
 Ogden Hide, Pelt & Wool Co, Fred Hillman agt, 2424 Wall av.
 Ogden High School, Adams av ne cor 25th.
 Ogden Hot Springs Sanitarium Co, T D Dee pres, C H Kircher sec, 2382 Washington av.
 Ogden Implement Co, see Utah Implement Co.
 OGDEN JUNK HOUSE, Paul Ziegenhirt Propr, 1900-1904 Washington av, Bell Tel 325-K, Ind 725.
 OGDEN KNITTING COMPANY, D C Eccles Pres, D O McKay Vice Pres, Wm Z Terry Sec and Treas, 2369 Washington av, Bell Tel 238-Z, Ind 205. (See right bottom lines.)

Ogden Knitting Company,

69 WASHIN T N AVENUE.

"IF KNITTABLE, WE CAN KNIT IT."

DIRECTORS: David C. Eccles, Wm. Z. Terry, D. O. McKay, John G. Lind, Frank K. Nebeker.

OGDEN, UTAH.

OGDEN LIBRARY ASSOCIATION, Miss Grace W Harris, Librarian, w s Washington av bet 25th and 26th, Bell Tel 209.
 OGDEN LIVERY, TRANSFER AND BOARDING STABLES, Blackham & Wiant Proprs, 239 25th, Bell Tel 611-K. (See left side lines.)

Ogden Livery, Transfer & Boarding Stables

Blackham
&
Wiant,
Proprietors.



Telephone
611-K.

Prompt and First Class Livery Service at Reasonable Prices.
 239 25th Street. OGDEN, UTAH.

M. L. JONES COAL & ICE CO.

WHOLESALE AND RETAIL COAL
 DEALERS IN ALL KINDS OF AND PURE OGDEN RIVER ICE.
 YARDS. 122 24TH ST. BELL TEL. 140-Z. IND. TEL. 140.

OGDEN CITY DIRECTORY. 249

OGDEN MILLING & ELEVATOR CO (Incorporated 1889, Capital \$200,000), James Mack Pres, Joseph Clark, V-Pres, H M Mack Sec and Treas, Proprs Phoenix, Advance and Riverdale Flour Mills, 2524 Washington av, Bell Tel 162, Ind 162. (See back cover and p 5.)
 Ogden Monumental Works, Mitchell Bros proprs, 21st n w cor Wall av and 2003 Jefferson av.
 Ogden Nephi O (Ogden Bros), res 665 22d.
 Ogden Onyx Co, A D Chambers sec and treas, 7 Court House Bldg.
 Ogden Packing Co, F E Schlageter pres and treas, Lars Hansen v-pres, Simon Jensen sec, 364 24th.
 OGDEN PAINT, OIL AND GLASS CO, W H Harris Pres and Mgr, John A Mahan Sec and Treas, Paints, Oils, Glass, Brushes, Varnishes, Painters' Supplies, etc, 2440 Washington av, Bell Tel 9, Ind 9. (See front edge of leaves.)

OGDEN PAINT, OIL and GLASS CO.

JOBBERS OF

Paints, Oils and Window Glass

AMERICAN AND FRENCH PLATE.
 ILLUMINATING AND LUBRICATING OILS.
 PAINTERS' SUPPLIES.

2440 Washington Ave. - OGDEN, UTAH.

Ogden Pressed Brick & Tile Co, T D Dee pres, E W Matson sec, W H Child treas and mgr, Harrisville.
 Ogden Rapid Transit Co, T D Dee pres, H H Spencer v-pres, G H Matson sec, C H Kircher treas, N C Flygare mgr, 2382 Washington av.

Denver & Rio Grande Railroad. BEST LINE EAST. SEE PAGE 6.

Highest Price Paid For Raw FURS AT GLOST'S, 270 S. Main St., SALT LAKE CITY.

HEALY CAFE.
 J. JENSEN, PROPR.
 106 TWENTY-FIFTH STREET.
FIRST CLASS SERVICE WITH THE BEST
OF
EVERYTHING IN SEASON.

John J. Schwartz. HOME BAKERY AND GROCERY.

2234 JEFFERSON AVE.

250 R. L. POLK & CO'S

Ogden Savings Bank, David Eccles pres, Joseph Clark v-pres, John Pingree cashr, 2384 Washington av.
OGDEN SEWER PIPE & CLAY CO., Robert Neill Pres, W B Porterfield Sec and Treas, Pacific av cor W 29th, Bell Tel 141-Z. (See back cover.)

Ogden Sewer Pipe & Clay Co.

Manufacturers of

VITRIFIED SALT-GLAZED SEWER PIPE, IRRIGATION PIPE, R. R. CULVERT PIPE, CHIMNEY PIPE, FARM DRAIN TILE, WALL COPING, FLUE LINING,	FIRE CLAY, UNDERGROUND CONDUITS, PARTITION TILE, FIRE BRICK, CHIMNEY TOPS, BUILDING BRICK, ALL CLAY PRODUCTS.
--	--

OGDEN, UTAH.

OGDEN SPRING & TOOL WORKS, McGlone & Rogers Proprs, Blacksmiths, Horseshoers, Spring and Tool Mnfrs, 248 24th, Ind Tel 584.

OGDEN STANDARD, see The Standard.
OGDEN STATE BANK, H C Bigelow Pres, A P Bigelow Cashr, R A Moyes Asst Cashr, 2500 Washington av, Bell Tel 62, Ind 62. (See front cover.)

Ogden State Bank,

Corner 25th Street and Washington Ave.

CAPITAL - - \$100,000

DEPOSITS - - \$1,100,000

H. C. BIGELOW, Prest. JOHN M. BROWNING, Vice-Prest.
 A. P. BIGELOW, Cashier. R. A. MOYES, Asst. Cashier.

OGDEN STEAM LAUNDRY CO (O A Parmley, S H Hendershot), 437 25th, Bell Tel 174, Ind 174. (See right top lines.)

C. W. & M. CO. COLUMBUS RACINE ENTERPRISE HESSE **VEHICLES.**
 WASHINGTON AND 23RD, OGDEN.

B. H. GODDARD, REAL ESTATE AND LOANS.
 412 EGGLES BLDG. TELEPHONE 534-Z

OGDEN CITY DIRECTORY. 251

OGDEN STEEL & IRON WORKS, F M Farrell Propr, rear 2265 Lincoln av, Bell Tel 553-X, Ind 724. (See right side lines.)

OGDEN TRANSFER & STORAGE CO, Rufus Ford Mgr, 332 24th, Bell Tel 36, Ind 36. (See adv under classified Transfer Companies.)

Ogden Union Ry & Depot Co, F J Kiesel pres, W R Scott v-pres and genl mgr, W J Shealy sec, F V S Crosby treas, C A Henry cashr and ticket agt, 16 Union Depot.

Ogden Water Works Co, C H Kircher mgr, 2382 Washington av.

Ogden White Lime Co, N Ogden.

Ogden & Northwestern Railroad Co, T D Dee pres, C H Kircher sec, N C Flygare supt, 2382 Washington av.

Ogilby Robert T, helper Wells, Fargo & Co Exp, rms 2540 Lincoln av.

O'Gorman, see also Gorman.

O'Gorman Harry P, cond Ogden R T Co, res 876 12th.

Ogren, see also Agren.

OGREN AXEL T, Advertising Solicitor R L Polk & Co, bds Broom Hotel.

O'Hara James, died May 23, '03, age 40.

O'Harnett Charles H, brkman, res 575 24th.

O'Harnett Maurice C, brkman D & R G R R, res 3174 Pacific av.

OHLENKAMP MRS MARY E, Propr Central Hotel, 222-226 25th, res 2135 Adams av. (See p 99.)

Ohlson, see also Olsen.

Ohlson Harry, hostler S P Co, rms 420 24th.

Ohlson Oscar E, eng S P Co, rms 420 24th.

O'Kane, see also Cain and Kane.

O'Kane David, boiler mkr S P Co, res 2237 Lincoln av.

O'Keefe James, cond U P R R, res Evanston, Wyo.

Oliver Walter (col'd), cook, rms 214 24th.

Olmstead Dalton C, timekpr O S L R R, res 2773 Grant av.

Olmstead Florence E, bds 500 W 24th.

Olmstead George, carp, res 500 W 24th.

Olsen, see also Ohlson.

Olsen Alonzo D, clk Wallace Drug Co, bds 2337 Grant av.

Olsen Annie C, student, bds 552 21st.

OLSEN EDWARD A, Grocer, 2259 Washington av, Bell Tel 237-Z, Ind 83, res 552 21st, Bell Tel 568-Y.

Olsen Edward A Jr, clk E A Olsen, bds 552 21st.

Olsen Edwin C (John J Olsen & Bro), bds 180 W 31st.

Olsen Hannah, died Oct 24, '03, age 42.

Olsen Hoken, moved to Huntsville, U.

Olsen John J (John J Olsen & Bro), res 180 W 31st.

OLSEN JOHN J & BRO (John J and E C), Mnfrs of Berry and Fruit Baskets, 5-lb Tin Top, 1-lb Tin Top, Double-Deck Berry Boxes, Correspondence Solicited, 180 W 31st, Bell Tel 272-X.

Olsen Mary, bds 314 2nd.

Olsen Moroni, student Weber Stake Academy, bds 552 21st.

Olsen Ole A, lab Ogden R T Co, res 314 2d.

Olson Mrs Annie M, res 212 N Washington av.

J. P. O'Neill STREET PAVING, SEWERS AND WALKS. **Contractor**

423 TWENTY-FIFTH ST.

2450 WASHINGTON AVENUE. TELEPHONE 266-Z.
OGDEN ELECTRICAL SUPPLY CO.
 ELECTRIC LIGHT WIRING, ANNUNCIATORS,
 FIXTURES AND GENERAL REPAIRING.
 ALEX LEATHAM, Propr.

ORGANS

Musical Merchandise.

Newman Brothers

H. C. WARDLEIGH.

2376 WASHINGTON AVENUE.

W. J. Dallimore, LICENSED PLUMBER AND GAS FITTER.
2352 WASHINGTON AVE. TEL. 518-X.

252

R. L. POLK & CO'S

- Olson Emma A, bds 2237 Lincoln av.
- Olson Gustaf, mach Wasatch Orchard Co, bds W 24th nr City Limits.
- Olson John, boilermkr, rms 2209 Grant av.
- Olson John M, mach S P Co, res 2237 Lincoln av.
- Olson Joseph A, driver Edgar Jones Co, bds 419 Canyon rd.
- Olson J Leroy, elev opr Eccles Bldg, bds 419 Canyon rd.
- Olson Mrs Lattie, dressmkr, 419 Canyon rd, res same.
- Olson Leora, student High School, bds 813 25th.
- Olson Mary, domestic, 583 26th.
- Olson Pauline J, bds W F Geisler.
- Olson Wm H, clk, bds 561 Canyon rd.
- On Lee, laundry, 2411 Grant av.
- O'Neil George D, eng, res 7 Wilson la.
- O'Neill Bessie, student Sacred Heart Academy, bds 2760 Lincoln av.
- O'NEILL BROS (R P and John), Proprs The Owl Saloon, 232 25th, Ind Tel 135.**
- O'Neill Ella, student Sacred Heart Academy, bds 2760 Lincoln av.
- O'Neill John (O'Neill Bros), res 153 26th.
- O'NEILL JOHN P, Contractor, 423 25th, res 2763 Madison av, Bell Tel 415-Z. (See right bottom lines.)**
- O'Neill Kate E, music tchr, 262 28th, bds same.
- O'Neill Mrs Lulu F, bds rear 2911 Washington av..
- O'Neill Michael, eng, res 262 28th.
- O'Neill Peter, piper S P Co, bds 1762 Pacific av.
- O'Neill Richard P (O'Neill Bros), res 2760 Lincoln av.
- O'Neill Thomas B, clk S P Co, bds 343 28th.
- Oosterhuis Bessie, domestic 2322 Jefferson av.
- Oosterhuis Syzina, domestic 2318 Jefferson av.
- Opheikens Jens, lab D & R G R R, res Park av nr 19th.
- Oppman Benjamin (Rosenbluth & Oppman), rms 2617 Grant av.
- Orahood Enoch, died Feb 7, '04, age 73.
- Oran Wm R, car repr S P Co, res 2411 D av.
- Oregon Lumber Co, David Eccles pres and mgr, Geo Romney v-pres, D C Eccles sec and treas, 154 24th.
- OREGON SHORT LINE RAILROAD CO, C A Henry Ticket Agt, Union Depot, A B Moseley Trav Pass Agt, Union Depot, W H Chevers Frt Agt, n s 24th nr Wall av, Bell Tel 103, Ind 103. (See p 7.)**
- Oregon Short Line Telegraph Office, W C Camp mgr, Union Depot.
- O'Reilly, see also Riley.
- O'Reilly James, died June 5, '03, age 93.
- Orem Susan A (wid John C), res 131 Shorten's av.
- ORIENT INSURANCE CO (of Hartford, Conn), Kelly & Herrick Agts, basement Reed Hotel Bld.**
- Ormiston Elmer E, lab, res 566 23d.
- Orth Elizabeth, tchr, bds 2357 Adams av.
- Orth Ethel, tchr Pingree Av School, bds 2357 Adams av.
- Orth Mrs Ethel S, moved to Phoenix, Ariz.
- Orton, see also Urton.

Porter CUT FLOWERS AND BEDDING PLANTS. **Florist.**
FLORAL DESIGNS A SPECIALTY.
20TH AND JEFFERSON AVE. TEL. 260-Z.

LEADERS IN UP-TO-DATE MILLINERY. PRICES THE LOWEST, GOODS THE BEST.
2351 Washington Ave. "LEADER MILLINERY,"
MRS. S. E. LYON, PROPR.

OGDEN CITY DIRECTORY.

253

- Orton Charles E, lab, res N Ogden.
- Orton Clarence V, bds N Ogden.
- Orton Francis H, bds N Ogden.
- Orton Fred H, bds N Ogden.
- Orton George, moved to Salt Lake City.
- Orton Hyrum, farmer, res N Ogden.
- Orton John W, packer H L Griffin Co, res 354 4th.
- Orton Joseph, farmer, res N Ogden.
- Orton Thomas E, bds N Ogden.
- Orton Wm L, lab, bds N Ogden.
- Osborne Clara E, bds 2638 Washington av.
- Osborne Cornelius, cook L G Heninger, res 2102 Monroe av.
- Osborne Emma, clk Paine & Hurst, bds 2103 Adams av.
- Osborne Lambeth, rest, 266 25th, res 2638 Washington av.
- Osborne Matilda M, dressmkr, 2102 Monroe av, bds same.
- Osborne Thomas, lab, bds 2425 Lincoln av.
- Osborne Thomas S, confectr and news, 333 24th, bds 2638 Washington.
- Osborne Walter C, plumber, bds 2102 Monroe av.
- Otis E R, car repr S P Co.
- Ott John W, farmer, res e s Washington av nr 37th.
- Otterson George, bds Riverdale.
- Otterson Peter, died July 20, '04, age 60.
- Ottinger Wm M, clk H H Thomas, bds 2303 Lincoln av.
- Ovard Rachel, bds 2247 Adams av.
- Overbay Daniel V, cond U P R R, res 2151 Grant av.
- Owen Charles, student Weber Stake Academy, res Idaho Falls, Ida.
- Owen Charles H, farmer, res Farr West.
- Owen Horace N, fruit grower, res 556 Cross.
- Owen James, res 514 Cross.
- Owen Jefferson D, moved to Pocatello, Ida.
- Owen Sarah M, bds 556 Cross.
- Owens Morris T (col'd), cook, rms 214 24th.
- OWL SALOON THE, O'Neill Bros Proprs, Fine Wines, Liquors and Cigars, 232 25th.**
- Pabst Brewing Co, Fred J Kiesel & Co, agts, 335-337 25th.

P

- Pabst Brewing Co, Fred J Kiesel & Co agts, 335-337 24th.
- Pace Byron F, brkman S P Co, res 3108 Pacific av.
- Pace John E, tinner W E Newman, res 3108 Pacific av.
- PACIFIC EXPRESS CO, W D Brown Agt, Union Depot, Bell Tel 58.**
- Pacific Hotel, see Union Pacific Hotel.
- Packard Delca A (wid George W), clk, bds 2762 Pacific av.
- Packard Fred, foreman, res 2600 Adams av.
- Packard Lillian O, bds 2600 Adams av.

L. J. BUCHER. Mantels, Grates and Tiling. Cement Walks and Cellars.
26TH AND GRANT AVE.

OGDEN STEEL & IRON WORKS.
REAR 2265 LINCOLN AVE.
GENERAL IRON WORK.
ALL KINDS OF

LEEDOM & PATTISON,

2425
WASHINGTON AV.

PROPRIETORS OF
THE LEADING
BAR AND CAFE
OF THE CITY.

254

R. L. POLK & CO'S



"The NUMBER OF PEOPLE to whom You can Talk
MUST regulate the PRICE YOU PAY."



Packard Lucille M, student, bds 2600 Adams av.
Packer Charles G, tel opr, bds 354 23d.
Packer Clarence H, clk, bds 354 23d.
Packer Ellen E (wid Sylvester J), boarding 354 23d.
Packert Roy, messr O S L R R.
Packham Charles, farmer, res View.
Packham Emily M, student, bds View.
Packham Henry J, bds View.
Packham John, farmer, res View.
Packham Wm J, moved to Corinne, U.
Padgett Walter, porter Windsor Hotel.
Padon Louis J, clk Wells, Fargo & Co Exp, bds 2609 Grant av.
Padon Thomas, driver Ogden Steam Laundry, res 2609 Grant av.
Paine, see also Payne.
Paine Dora M, emp Utah Knitting Wks, bds 167 27th.
Paine Ethel, stenog Shupe-Williams Candy Co, bds 120 26th.
Paine Grace L, bds 120 26th.
Paine Irene A, student Weber Stake Academy, bds 120 26th.
Paine James G (Paine & Hurst), res 2103 Adams av.
Paine Joseph R, clk U P R R, res 120 26th.
Paine Joseph R Jr, clk Reese Howell & Sons, bds 120 26th.
Paine Julia E (wid George A), bds 206r Madison av.
Paine Robert B, stacker U P R R, res 167 27th.
Paine Thomas J, clk U P R R, res 2627 Wall av.
Paine Wm E, musician, bds 2627 Wall av.
Paine Wm S, student Inter Mtn Bus Coll, bds 120 26th.
PAINE & HURST (James G Paine, John T Hurst), Dry Goods, Etc,
2467-2469 Washington av, Bell Tel 263-Y, Ind 263.
Painter Seth, farmer, res Farr West.
Painter Susan, died June 9, '03, age 52.
Painter Thomas, tmstr Ogden P Brick & Tile Co, res Harrisville.
Painter Wm W, farmer, bds Farr West.
Palace Bakery, A L Fryer propr, 356 25th.
Palestine Publishing Co, Geo J Kelly treas, maps, basement Reed
Hotel.
Palmer Mrs Annie, res 2754 Park av.
Palmer John, brkman, rms 2443 Lincoln av.
Palmer John R, messr Wells, Fargo & Co Exp, rms 2540 Lincoln av.
Pancake Thomas C, mach S P Co, res 2130 Sherburne av.
Pandelphi Joseph, lab D & R G R R, bds 166 20th.
Panjkovich Michael, bartndr Daniel Lukich & Co, rms 2466 Wall av.
Pantone Joseph M, music tchr, 2163 Adams av, res same.
Pardoe Thomas, barber C M Morck, res 1170 25th.
Pardoe T Earl, clk U P R R, bds 1170 25th.
Park Francis, clk, bds 2753 Park av.
Park Valley Exploration Co, O A Kennedy sec, 6-7 First Natl Bank
Bldg.
Parker Abraham, stockman, res 149 N Washington av.
Parker Adelbert F, City Engineer, City Hall, res 585 28th.

FOR ALL EASTERN POINTS, TRAVEL VIA
"RIO GRANDE LINES."
SEE PAGE 6.

The Imperial Restaurant.

CHIN & WONG, Proprs.
350 TWENTY-FIFTH STREET.

Best Service.
Moderate Prices.
Private Rooms
for Ladies.

OGDEN CITY DIRECTORY.

255

Parker Almont R, student, bds 4 Kingsford av.
Parker Annie, milliner, bds 2130 Washington av.
Parker Augustus (col'd), cook, bds 2939 Pingree av.
Parker Clarence A, helper S P Co, bds 2232 Grant av.
Parker Daniel, tmstr, res 2306 Harrison av.
Parker Edwin, farmer, res Riverdale.
Parker Frances, bds 585 28th.
Parker Frank, brickmkr Richard Parker, bds Quincy av cor 31st.
Parker Frank, vet surg, 4 Kingsford av, res same.
Parker Fred, clk, res 2130 Washington av.
Parker Fred, student Inter Mtn Bus Coll.
**PARKER GEORGE (George Parker & Co), res 2635 Wall av, Bell
Tel 729-Z.**
**PARKER GEORGE & CO (George Parker), Dealers in Rock Springs
Castle Gate, Diamond, Kemmerer and Cumberland Coal, 103 24th,
Bell Tel 213-Z, Ind 182.**
Parker George H, brickmkr Richard Parker, res Sullivan cor Van
Buren av.
Parker George K, civ eng, res 1056 Oak.
Parker Gladys, bds Quincy av cor 31st.
Parker Herbert B, student, bds 4 Kingsford av.
Parker John, carp, res 3440 Washington av.
Parker Louise M, tchr, bds 2130 Washington av.
Parker Mrs Lydia A, bds 2820 Jefferson av.
Parker Mattie (wid Samuel), bds 1056 Oak.
Parker Richard, brick mfr, Quincy av cor 31st, res same.
Parker Wm, farmer, res Riverdale.
Parker Wm C, driver Volker-Scowcroft Lumber Co, res 569 23d.
Parker Wm M, blksmith, rms 126 W 22d.
Parker Wm S, res 2820 Jefferson av.
Parker W J, treas Utah Selling & Storage Co, res Roy, U.
Parker W L, helper S P Co.
Parkhurst Arthur D, ins agt, res 2338 Madison av.
Parkinson Eva, emp Utah Knitting Wks, bds 2155 Jefferson av.
Parkinson Frank C, trav agt C A Smurthwaite Produce Co, res 733
26th.
Parkinson Harold N, clk Utah Knitting Works, bds 733 26th.
Parkinson James, mach S P Co, res 2775 Grant av.
Parkinson Stuart N, student High School, bds 733 26th.
Parmley Almira E (wid Elmer), res 2268 Adams av.
Parmley George I, driver, res 839 26th.
Parmley J Scott, asst ticket agt Union Depot, bds 2268 Adams av.
Parmley Lucy A (wid James), bds 839 26th.
PARMLEY O A (Ogden Steam Laundry), res 730 25th, Bell Tel 645-Z.
Parmley Zeo C, bds 2268 Adams av.
Parrish Frank, car repr S P Co, res 2212 Wall av.
Parrish Harry C, eng S P Co, res 3227 Washington av.
Parry, see also Perry.
Parry Addie, music tchr, 261 23d, bds same.

OGDEN KNITTING COMPANY.

2369 WASHINGTON AVE.
MFRS. OF

SWEATERS AND CARDIGAN JACKETS.

B. G. Knoth.
BRING YOUR
PRESCRIPTIONS.
2441 WASHINGTON AVE.
NEXT TO THE BIG CLOCK.
Pharmacist.

Allen Transfer Co.

OFFICE 412 25TH ST. TEL. 22. ALBERN ALLEN, PROPR

R. L. POLK & CO'S

256

BLACKHAM & WILSON.
WE HAVE THE BEST EQUIPPED LIVERY STABLE IN THE CITY.
239 Twenty-Fifth St.

Parry Albert A, car clnr S P Co, res 310 18th.
 Parry Amos, student High School, bds 1769 Washington av.
 Parry Block, Washington av n w cor 23d.
 Parry Caleb, farmer, res Marriott.
 Parry Charles O, clnr Pullman Co, res 310 18th.
 Parry Chauncey, ins, res 1763 Washington av.
 Parry Frank V, opr O S L R R, res 261 23d.
 Parry Grover H, bds 310 18th.
 Parry John, lab D & R G R R, res 160 W 20th.
 Parry Joseph, res 1769 Washington av.
 Parry Joseph T, mach S P Co.
 Parry Lizzie, bds 1769 Washington av.
 Parry Llewlyn W, res 261 23d.
 Parry Lucille, student Weber Stake Academy, bds Marriott.
 Parry Parley M, clk Utah L & Ry Co, bds 2246 Madison av.
 Parry Ray, student Weber Stake Academy, bds Marriott.
 Parry Susan A W, died Dec 31, '03, age 60.
 Parry Walter, missionary, bds 1769 Washington av.
 Parry Wm H, club rooms, res 2243 Adams av.
 Parson Freda J, clk I L Clark & Sons Co, bds 2545 Quincy av.
 Partenheimer John H, brick mfr, e s Jefferson av bet 29th and 30th, res Monroe av cor 34th.
 Partridge Karl C, clk R M S, Healy House.
 Past Arthur C, teller Ogden State Bank, res 2807 Washington av.
 Pastime Theater, Walter De Walker mgr, 2406 Washington av.
 Patch George C, yomaster D & R G R R, res 352 21st.
 Patrick May, student, bds 706 29th.
 Patrick Samuel, printer The Standard, bds 371 22d.
 Patrick Thomas A, lab, bds 706 29th.
 Patrick Wm H, lab, res 706 29th.
 Patterson Adam, real est, res 2547 Jefferson av.
 Patterson Alexander C, prin Riverdale School, res Roy.
 Patterson Alexander S, student High School, bds 2547 Jefferson av.
 Patterson Andrew, blksmith S P Co, res 535 22d.
 Patterson Block, 2422-2430 Washington av.
 Patterson David, student Weber Stake Academy, bds 2547 Jefferson av.
 Patterson James, farmer, res Wilson's la.
 Patterson Joseph, farmer, res Riverdale.
 Patterson J Ray, farmer, bds Wilson's la.
 Patterson Louisa M, died Feb, 19, '04, age 61.
 Patterson Mary A, student Weber Stake Academy, bds Riverdale.
 Patterson Maude, student, bds 2547 Jefferson av.
 Patterson Wm, clk S J Burt & Bros, res 2053 Adams av.
PATTISON HARRY (Leedom & Pattison), res 130 W 22d.
 Patton Ambler B, student High School, bds 1506 24th.
 Patton Augustus B, lawyer, res 1506 24th.
 Paulson, see also Poulsen.
 Paulson Peter C, appr J M Larsen, bds 1016 Grant av.
 Paulson Peter G, agt, res 1016 Grant av.

FRED M. NYE,
RELIABLE CLOTHIER.
HATTER.
FURNISHER.
 2413 WASHINGTON AVE.

Ogden Steam Laundry Co.

O. A. PARMLEY.
S. H. HENDERSHOT.

437 TWENTY-FIFTH STREET. TELEPHONE 174.

OGDEN CITY DIRECTORY.

257

Paxton Mrs Alice A, bds 339 30th.
 Payne, see also Paine.
 Payne Bertha M, bds 2350 Wall av.
 Payne Charles W, motorman Ogden R T Co, res 249 Washington av.
 Payne Edwin (Clarke & Payne), res rear 2766 Jefferson av.
 Payne Georgia A, died July 8, '04, age 55.
 Payne John, eng S P Co, res 2350 Wall av.
 Payne John, mach, rms 2515 Lincoln av.
 Payne John F, appr S P Co, bds 2350 Wall av.
 Payne Joseph H, saloon, 2263 Washington av, res 163 30th.
 Payne Joseph P, student Weber Stake Academy, res Syracuse, U.
 Payne Lyman, fireman U P R R, res Evanston, Wyo.
 Payne Mary E (wid Rufus), res 2335 Lincoln av.
 Payne Orren D, boiler mkr S P Co, res 566 Canyon rd.
 Payne Philip A, packer H L Griffin Co, bds 2350 Wall av.
 Payne Willis O, brkman S P Co, res 2959 Wall av.
 Pearce, see also Peirce and Pierce.
 Pearce Alice, bds 2456 Madison av.
 Pearce Edward, res 2456 Madison av.
 Pearce Edward W, mach Wm Pearce, res 426 27th.
 Pearce Elizabeth J, bds 2647 Washington av.
 Pearce Fay, student High School, bds 825 22d.
 Pearce Frank J, mach Wm Pearce, bds 2647 Washington av.
 Pearce George C, salesman, res 2674 Monroe av.
 Pearce Norma I, music tchr, 2674 Monroe av, bds same.
 Pearce Ruby F, student, bds 2674 Monroe av.
 Pearce Wm, foundry, 2651 Washington av, res 2647 same.
 Peard James, shoemkr, 2964 Pingree av, res same.
 Pearl Saloon, I H Linehan propr, 122-124 25th.
 Pearsoll Wm (col'd), porter, rms 2612 Wall av.
 Pearson, see also Pierson.
 Pearson Charles H, cond U P R R, res 2712 Lincoln av.
 Pearson Edna B, clk W H Pearson, bds 305 24th.
 Pearson Louis, lab, res 2701 Pacific av.
 Pearson Wm H, confectr, 305 24th, res same.
 Peck Clarence E, mach S P Co, bds 437 24th.
 Peck Edwin A, eng S P Co, res 437 24th.
 Peck Floyd F, fireman S P Co, bds 437 24th.
 Peckenaugh J H, tel opr, res 2758 Lincoln av.
 Peden J, mach S P Co.
 Pederson, see Peiterson and Peterson.
 Pedler Albert E, painter S P Co, res 149 26th.
 Pedler Richard, died June 27, '04, age 74.
 Peerman Edward C, brkman S P Co, res 1966 Washington av.
 Peerman Harry L, lab, res 1955 Grant av.
 Peery Block, 427 24th.
 Peery Brothers (H E and H J), insurance, 24th n w cor Lincoln av.
PEERY BROS MILLING CO (H E and H J Peery), 24th n w cor Lincoln av, Bell Tel 60, Ind 60.

O. M. RUNNYAN,
2269 Wall Ave.
WOOL AND FURS.

"Rio Grande Lines." BEST EQUIPMENT.
 SUPERB SCENERY.
 PULLMAN SLEEPERS.
 DINING CARS.

SEE PAGE 6.

WHOLESALE AND RETAIL DEALERS.
VOLKER-SCOWCROFT LUMBER CO.
237-245 TWENTY-FOURTH ST.

F. C. WOODS & CO. ARCHITECTS.

ROOMS 56 AND 57 FIRST NATIONAL BANK BUILDING.

258

R. L. POLK & CO'S

Peery Building, 2437-2445 Washington av.
 Peery D H (Estate), Inc, Mrs Elizabeth L Peery pres, Henry Peery v-pres, Harold J Peery sec and treas, real est, 24th n w cor Lincoln av.
 Peery Elizabeth L (wid David H), pres D H Perry Estate, res 2431 Adams av.
 Peery Francis S, packer Peery Bros Milling Co, bds 2431 Adams av.
PEERY HAROLD J (Peery Brothers; Peery Bros Milling Co), Sec and Treas D H Peery Estate, bds 2431 Adams av, Bell Tel 268-K.
 Peery Henry, v-pres D H Peery Estate, res Salt Lake City.
PEERY HORACE E (Peery Brothers; Peery Bros Milling Co), Pres Boyle Furn Co, V-Pres Utah National Bank, res 2443 Adams av, Bell Tel 259-Y.
 Peery Joseph S (Hulaniski & Peery), res 2314 Adams av.
 Peery Louis H, student, bds 2431 Adams av.
 Peery Louise M, bds 2431 Adams av.
 Peirce, see also Pearce and Pierce.
 Peirce Lois E, tchr Mound Fort School, bds 759 23d.
 Peirce M June, tchr Mound Fort School, bds 759 23d.
PEIRCE WM N, Real Estate, Loans, Insurance and Investments, 407 24th, res 759 23d, Bell Tel 502-Y. (See left bottom lines.)
 Peitersen Jens C, shoemkr, 2580 Washington av, res same.
 Pell Wm O, fireman S P Co, res 2443 Lincoln av.
 Pender Craig, student, bds 114 27th.
 Pender George M, baker Ogden Cracker & Biscuit Co, res 2855 Adams
 Pender James F, city detective, City Jail, res 114 27th.
 Pender James F Jr, appr S P Co, bds 114 27th.
 Pender John A, fireman, bds 114 27th.
 Pender Lulu, opr R M Bell Tel Co, bds 114 27th.
 Penfold Fred W, trav agt F J Kiesel & Co, res Salt Lake City.
PENNSYLVANIA FIRE INSURANCE CO (of Philadelphia), B H Goddard Agt, 412 Eccles Bldg.
 Penrose Leon, lab M M Rosencrans, bds Marriott.
 Perfetto Thomas, bartndr E D Bello, rms 150 24th.
PERKINS GEORGE W, Physician and Surgeon, Hours 2 to 4 and 7 to 8 P M, 326 Eccles Bldg, res 2354 Adams av, Bell Tel 63.
 Perkins John, lab Eccles Lumber Co, bds 2303 Lincoln av.
 Perkins Mrs Lena (Goss & Perkins), res 311 24th.
 Perkins Wm A, student High School, bds 2354 Adams av.
 Perkins Wm S, printer Utah State Journal, bds Hotel Lincoln.
 Perrin Alexander, bds 208 36th.
 Perrin Arthur O, painter, res 208 36th.
 Perrin Elizabeth A, died June 22, '04, age 54.
 Perrin Orlan, student Inter-Mtn Bus Coll.
 Perry, see also Parry.
 Perry Mrs Amanda (col'd), res 214 24th.
 Perry Emma (col'd), bds 2777 Pacific av.
 Perry E E, eng S P Co, res 2687 Lincoln av.
 Perry James, blksmith S P Co, res 330 23d.

Travel via "Rio Grande Lines,"

SEE
PAGE
6.

B. H. Goddard, LIFE INSURANCE.

Telephone 534-Z.
412 ECCLES BUILDING.

OGDEN CITY DIRECTORY.

259

Perry John, blksmith S P Co, bds 371 22d.
 Perry L D, brkman U P R R, res Evanston, Wyo.
 Perry Marion, student High School, bds Slaterville.
 Perry Ruth G (col'd), student High School, bds 214 24th.
 Perry Stephen A, farmer, res Slaterville.
 Perry Stephen W, farmer, res Slaterville.
 Pesco Joseph, confectr, 159 25th, res same.
 Petersen August, lab, res 480 Cross.
 Peterson Jacob, blksmith, 764 20th, res 768 same.
 Peterson, see also Pettersen.
 Peterson Alma A, fireman, res 2935 Grant av.
 Peterson Anna, bds 2251 Moffit av.
 Peterson Annie C, bds 2348 Grant av.
 Peterson Anthon, res 567 28th.
 Peterson Anthon E, fireman Ogden R T Co, res 2231 Adams av.
 Peterson Arthur E, undertaker C J A Lindquist, bds 2741 Adams av.
 Peterson August C, lab Ogden R T Co, res e end of 7th.
 Peterson A G, eng S P Co, rms 2252 Washington av.
 Peterson Benjamin, watchmkr, 2273 Washington av, res 2251 Moffit av.
 Peterson B A, groundman Stromberg-Carlson Tel Mfg Co.
 Peterson Carl E, agt Studebaker Bros Co, 2224 Washington av, res 442 18th.
 Peterson Carrie, bds 2251 Moffit av.
 Peterson Catherine (wid Peter), bds 239 Shorten's av.
 Peterson Christian, foreman, res 119 23d.
 Peterson Clara, tchr Grant School, bds 442 E 18th.
 Peterson C, helper S P Co.
 Peterson David P, brkman S P Co, bds 528 Canyon rd.
 Peterson Dorothea (wid Peter), bds 2238 Adams av.
 Peterson Earl E, student, ods 1959 Grant av.
 Peterson Edla M, bds Harrisville.
 Peterson Edwin, student Weber Stake Academy, bds 442 18th.
 Peterson Elvina, domestic, 2557 Madison av.
 Peterson Emily, domestic, 124 23d.
 Peterson Emma, cook Ogden General Hospital.
 Peterson George E, carp, bds 1959 Grant av.
 Peterson Gustaf, bartndr Peter Peterson, bds 2468 Grant av.
 Peterson Gustave A, porter, res 271 1/2 24th.
 Peterson Hans, mason, res 962 Washington av.
 Peterson Hans C, fruit grower, res 548 7th.
 Peterson Hans H, trucker U P R R, res 475 W 24th.
 Peterson Henry E, timekpr S P Co, res 261 30th.
 Peterson Henry J, student, bds 2536 Lincoln av.
 Peterson Herbert C (H C Peterson & Son), res 572 28th.
 Peterson Howard, student High School, bds 528 Canyon rd.
 Peterson Hyrum L, horseshoer Peter Ernstrom, res 947 21st.
 Peterson H C & Son (Herbert C Peterson), second hd goods, 2277 Washington av.
 Peterson Ida L, student Inter-Mtn Bus Coll, bds 1959 Grant av.
PETERSON IRVING (Peterson & Co), res 559 23d, Ind Tel 745.

The Toggery.

302 TWENTY-FIFTH ST.

MEN'S FINE FURNISHINGS, SHOES, HATS AND CLOTHING.

OGDEN ELECTRICAL SUPPLY CO.
ELECTRIC LIGHT WIRING, ANNUNCIATORS, FIXTURES AND GENERAL REPAIRING.
2450 WASHINGTON AVENUE. TELEPHONE 266-Z.
ALEX LEATHAM, Propr.

PIANOS

**BUSH & GERTS,
POOLE, KRELL
and VICTOR**

H. C. WARDLEIGH.
2376 WASHINGTON AVENUE.

St. Mark's Hospital. BOTH PHONES 21
2ND WEST AND 7TH NORTH STS., SALT LAKE CITY
G. C. HUNTING, SUPERINTENDENT.

260 R. L. POLK & CO'S

Peterson James A, clk H C Peterson & Son, bds 572 28th.
Peterson James C, insp S P Co, res 2536 Lincoln av.
Peterson James P, clnr O S L R R, bds 214 W 22d.
Peterson Johanna (wid Isaac), bds 856 12th.
Peterson John M, helper S P Co, res 3250 Washington av.
Peterson John P, cond Ogden R T Co, res 2569 Quincy av.
Peterson John T, bkpr Ogden State Bank, bds Reed Hotel.
Peterson Kate, rms 2473 B av.
Peterson Lavina, rms 2473 B av.
Peterson Leila M, student High School, bds 2536 Lincoln av.
Peterson Louisa (wid Gustaf), res s s 7th nr Monroe av.
Peterson Mrs Mamie A, res 1959 Grant av.
Peterson Mamie M, student, bds 1959 Grant av.
Peterson Mary, domestic, 2415 Lincoln av.
Peterson Mrs Mattie, bds 2653 Jefferson av.
Peterson Mattie, rms 2473 B av.
Peterson Nels J, foreman The Standard, res 3295 Ogden av.
Peterson Nels P, boiler washer S P Co, res 3250 Washington av.
Peterson Paul, farmer, res s s 3d nr Madison av.
Peterson Peter, cond S P Co, res 528 Canyon rd.
Peterson Peter, saloon, 2466 Grant av, res 2468 same.
Peterson Peter L, lab, res 271 N Washington av.
Peterson Peter O, fireman S P Co, rms 2518 Lincoln av.
Peterson Ralph W, clk, bds 2569 Quincy av.
Peterson Swen, bartndr Peter Peterson, bds 2468 Grant av.
Peterson Tillie, rms Bennett Blk.
Peterson Wm B, clk, bds 2251 Moffit av.
PETERSON & CO (Irving Peterson), Real Estate, Loans and Insurance, etc, 42 First National Bank Bldg, Ind Tel 382. (See adv.)

**PETERSON & CO.,
REAL ESTATE.**

**MONEY TO LOAN.
PROPERTY BOUGHT AND SOLD.**

**TELEPHONE 382.
FIRST NATIONAL BANK BUILDING.
OGDEN, UTAH.**

**W. N. PEIRCE, } FIRE AND
LIFE INSURANCE.
407 24th St.**

**E. F. Bratz REAL ESTATE
AND LOANS.**
2486 WASHINGTON AVENUE.

OGDEN CITY DIRECTORY.

261

Petrovitzky Jacob, res 328 1/2 25th.
Petrovitzky Minnie, pawnbroker, 328 1/2 25th, res same.
Pett Archie H, clk U P R R, res 742 25th.
Pett Arminta, clk H C Wardleigh, bds 506 23d.
Pettegrew Charles E, fruit grower, res N Ogden.
Pettersen, see also Patterson and Peterson.
Pettersen Bee, dressmkr, 40 First National Bank Bldg, bds 2148 Jefferson av.
Pettersen Jeanette C, bds 2148 Jefferson av.
Pettersen Wm N, County Supt of Schools, County Court House, res 2148 Jefferson av.
Pettingill Esther A, died Nov 8, '03, age 55.
Pettingill A Charles, eng, res 733 22d.
Pettingill Lance H, student, bds 733 22d.
Petty J L, student Inter Mtn Bus Coll.
Petzold Wm, upholsterer Ogden Furn & Carpet Co, res 2634 Grant av.
Peyrot Marie (wid Henry), bds 2167 Jefferson av.
Peysert Milton S (Peysert & Knauss), res Broom Hotel.
Peysert & Knauss (M S Peysert, J H Knauss), mines, 206 Eccles Bldg
Pfisterer Lena, domestic, 422 27th.
Pfof Otis A, lab S P Co.
Phalen Besie M, bds 2581 Lincoln av.
Phalen David D, brklyr, res 301 Wilson av.
Phalen John, cond U P R R, res 2581 Lincoln av.
Phalen John P, brkman, bds 2581 Lincoln av.
Phalen Wm, brkman U P R R, bds 2581 Lincoln av.
Phillips Bertha, student High School, bds St Paul Hotel.
Phillips Amanda (wid Ralph), res 1217 25th.
Phillips Edward, carpet lyr, res 339 18th.
Phillips Elaine R, stenog Utah Construction Co, bds 1217 25th.
Phillips Ernest B, fireman S P Co, bds 836 23d.
Phillips George E, broom mkr Charles Tillotson, bds 2037 Madison av.
Phillips Jacob, lab Porter's Greenhouses, res 2037 Madison av.
Phillips John (col'd), waiter, rms 2514 Lincoln av.
Phillips Levi J, baker, bds 836 23d.
Phillips Rose M, clk Zilla Phillips, bds 836 23d.
Phillips Thomas G, mach Wasatch Orchard Co, res 836 23d.
Phillips T Wm, repr S P Co, bds 2518 Lincoln av.
Phillips Wm E, clk R M S, Healy House.
Phillips Mrs Zilla, grocer, 836 23d, res same.
Philpott Walter M, clk L H Becraft, bds 2319 Grant av.
**PHOENIX INSURANCE CO (of Hartford, Conn), B H Goddard
Agt, 412 Eccles Bldg.**
**PHOENIX INSURANCE CO (of Hartford, Conn), Kelly & Herrick
Agts, basement Reed Hotel Blk.**
**PHOENIX ROLLER MILLS, Ogden Milling & Elevator Co Proprs,
1430 Washington av, Bell Tel 32-X, Ind 32. (See back cover.)**
Pickett David G, clk B F Blodgett, res 2816 Adams av.
Pickett James E, insp S P Co, res 475 W 21st.

**Denver & Rio Grande Railroad.
BEST LINE EAST. SEE PAGE 6.**

R. FORRESTER,

204 EQUITABLE BLDG., DENVER, P. O. BOX 1332.

**MINING ENGINEER AND GEOLOGIST.
MAKES REPORTS ON MINES.
425-427 DOOLY BLDG., SALT LAKE CITY, P. O. BOX 1254.**

L. H. Becraft.

**BICYCLES
AND
SPORTING GOODS.**

TELEPHONE 252-K.

COR. GRANT AVE. AND 24TH ST.

262

R. L. POLK & CO'S



That Dollar Telephone is There
when the Emergency comes, as it does to
everyone, sometime.

- Pickett Lillie, bds 141 Patterson av.
- Pickett Wm J, tmstr, res 141 Patterson av.
- Pickett Wm T, clk W H Wright & Sons Co, bds 666 22d.
- Pickford Alberta, bds N Ogden.
- Pickford Edwin J, painter, res N Ogden.
- Pickford Parley J, lab, bds N Ogden.
- Pidcock Amy B, bds 502 27th.
- Pidcock Fannie (wid Wm H), bds 259 29th.
- Pidcock George A, fireman S P Co, res 2715 Grant av.
- Pidcock Jedediah W, clk G F Cave, res 2122 Washington av.
- Pidcock Roxanna (wid Jedediah W), res 2122 Washington av.
- Pidcock Samuel B, trucker U P R R, bds 502 27th.
- Pidcock Thomas, student, bds 502 27th.
- Pidcock Willard, lab, bds 502 27th.
- Pidcock Wm B, fireman S P Co, bds 2658 Adams av.
- Pidcock Wm H, grocer, 502 27th, res same.
- Pidd George, moved to Salt Lake City.
- Pierce, see also Pearce and Peirce.
- Pierce Benjamin F, clk R M S, bds 140 W 2d.
- Pierce Charles, mach L H Becraft, bds 684 22d.
- Pierce Ellen, student, bds 2346 Washington av.
- Pierce Emma (wid James), res 684 22d.
- Pierce Franklin, messr, bds 684 22d.
- Pierce George, farmer, res Marriott.
- Pierce Helen M, student High School, bds 1605 Washington av.
- Pierce Herman, cook, rms 234 24th.
- Pierce Isaac N, v pres and mgr Utah Canning Co, 2382 Washington av, res 2853 same.
- Pierce James M, clk Proudfit Sporting Goods Co, bds 684 22d.
- Pierce Samuel P, cond D & R G R R, res 2679 Wall av.
- Pierpont John, porter Mark Murphy, res 127 26th.
- Pierson, see also Pearson.
- Pierson Lucius C, bds 2511 Adams av.
- Pierson Peter, blksmith Utah Construction Co, bds 3654 Jefferson av.
- Piggott Lulu M, bds 125 Patterson av.
- Piggott Wm M, barber J D Harris, bds 125 Patterson av.
- Pignon Hamilton, mason, res 3144 Euclid av.
- Pilcher Edward, boiler washer S P Co, res 2147 Sherburne av.
- Pilcher Edward W, appr S P Co, bds 2147 Sherburne av.
- Pilcher Mary S, bds 2147 Sherburne av.
- Piles Elijah O, res 2634 Grant av.
- Pincock Charles, patrolman Police Dept, res 3255 Wall av.
- Pincock John, farmer, res 163 33d.
- Pincock Richard D, farmer, bds 163 33d.
- Pincock Wealthy, bds 163 33d.
- Pingree Av School, Pingree av ne cor 30th.
- Pingree David M, farmer, res Wilson's la.
- Pingree Dee R, student High School, bds Wilson's la.
- Pingree Elda I, student High School, bds 227 28th.
- Pingree Mrs Esther H, res 119 W 28th.



Denver & Rio Grande Railroad
SEE PAGE 6.

A. E. Weatherby

THE LEADING
BUTCHER
OF THE CITY.

- 2458 -

WASHINGTON AV.

OGDEN CITY DIRECTORY.

263

- Pingree Etta, bds 227 28th.
- Pingree Frank, bds 119 W 28th.
- PINGREE HYRUM, Mgr Ogden Furniture & Carpet Co, 2432-2436**
Washington av, res 2890 Wall av, Bell Tel 670-K.
- Pingree James, res 3049 Washington av.
- PINGREE JAMES, Sec and Treas Ogden Furniture & Carpet Co,**
Cashr Pingree National Bank, res 227 28th, Bell Tel 21-X.
- PINGREE JOB, Pres Pingree National Bank, V Pres Ogden Fur-**
niture & Carpet Co, res 105 28th, Bell Tel 640-Y.
- PINGREE JOB JR, Wholesale and Retail Dealer in Seeds, Produce,**
Feed, etc; Coal and Kindling, 2576 Washington av, Bell Tel 241-Z,
1nd 241, res 2861 Pingree av. (See adv.)

JOB PINGREE JR.,

WHOLESALE AND RETAIL DEALER IN

**ALL KINDS OF SEEDS, CORN, HAY,
GRAIN, FLOUR, FRUITS AND PRO-
DUCE. COAL AND KINDLING.**

Car Lots of Oats, Hay, Potatoes and Alfalfa Seed a Specialty.

2576 WASHINGTON AVE.

Bell Telephone 241-Z.

Independent 241.

- Pingree John, cashr First Natl Bank and Ogden Savings Bank, res 712 25th.
- Pingree Joseph, trav agt John Scowcroft & Sons Co, res 2870 Wall av.
- Pingree M Alice, clk Kate Maddy, bds 2861 Pingree av.
- Pingree National Bank, Job Pingree pres, Joseph Scowcroft v pres.
James Pingree cashr, 2487 Washington av.
- Pingree Pearl, bds 119 W 28th.
- Pingree Sarah, student High School, bds 3049 Washington av.
- Pinion John, mason, res 224 W Patterson av.
- Pinion Joseph, mason, res 202 W Patterson av.
- Piper, see also Pyper.
- Piper Raymond A, lab Eccles Lumber Co, res 128 27th.
- Pitts Marie, student Sacred Heart Academy.
- Pixley Louise B, student Inter Mtn Business Coll.
- Planz Fred P, clk Great American Imp Tea Co, bds 2526 Lincoln av.

H. G. Hansen & Son.

SPORTING GOODS,
GUNS, AMMUNITION
AND SUPPLIES.

2528 WASHINGTON AVE.

19

DO NOT FAIL WHEN
HUNGRY OR THIRSTY

WHEN IN TOWN,
2415 WASHINGTON AVE.
TO CALL AT THE
ELITE
CAFE OR
BAR

"Those Lite Men" HAVE A FULL SUPPLY OF EVERYTHING ELECTRICAL.
 Commercial Electric Co., STANLEY S. STEVENS, MANAGER.
 2279 WASHINGTON AVE.
 BELL PHONE 514-X. IND. PHONE 362.

Allen Transfer Co.

OFFICE 412 25TH ST. TEL. 22. ALBERN ALLEN, PROPR

264 R. L. POLK & CO'S

Planz Philip (Johnson & Planz), res 2526 Lincoln av.
 Platfoot Henry J, foreman, res 1140 25th.
 Platfoot Inez M, student Sacred Heart Academy, bds 1140 25th.
 Platt H, insp S P Co.
 Platt Joseph C, mgr J C Platt Saddlery Co; res 511 26th.
 Platt J C Saddlery Co, J C Platt mgr, 2279 Washington av.
 Platt Margaret, died Apr 14, '04, age 28.
 Plumstead Richard T, clk R M S, Healy House.
 Plyer Charles P, clk bds 2351 Grant av.
 Plyer Edwin P, wiper S P Co, bds 228 23d.
 Plyer Harry E, clk Ogden Packing Co, bds 228 23d.
 Plyer Joseph T, clk Ogden Packing Co, res 2351 Grant av.
 Plyer Thomas, lab, res 228 23d.
 Poindexter Mrs Georgiana (col'd), bds 252 24th.
 Police Court, e s Hudson av bet 25th and 26th.
 Police Headquarters, e s Hudson av bet 25th and 26th.

POLK R L & CO, R L Polk Pres, W P Cooper Sec and Mgr, Publishers of The Ogden, Salt Lake City, Provo, Park City, Logan, Pueblo, Colorado Springs, Trinidad, Boulder, Salida, Grand Junction, Pocatello and Boise City Directories, Utah State Gazetteer, Salt Lake City Blue Book, etc, etc, Ogden Office with Carnegie Free Library, Washington av bet 25th and 26th. General Offices 617-620 Dooly Bldg, Salt Lake City. Long Distance Bell Telephone 904-K. (See adv.)

R. L. POLK, President.

W. P. COOPER, Sec'y and Mgr.

R. L. POLK & CO. Directory Publishers.

Utah State Gazetteer & Business Directory.	Trinidad City & Las Animas Co. Directory.
Ogden City Directory.	Grand Junction City & Mesa Co. Directory.
Salt Lake City Directory.	Salida City & Chaffee County Directory.
Logan City & Cache County Directory.	Boise City & Ada Co. Directory.
Provo City & Utah Co. Directory.	Pocatello City & Bannock Co. Directory.
Salt Lake City Blue Book.	
Pueblo City Directory.	
Colorado Springs City Directory.	

We Address Circulars and Advertising Matter of All Kinds. Furnish Trade and Professional Lists, Publish Maps, Atlases, E.c.

General Offices and Library, 617-618-619-620 Dooly Bldg.

Branches at Ogden, Boise, Colorado Springs and Pueblo

SALT LAKE CITY, UTAH.
Bell Tel 904-K.

M. L. JONES COAL & ICE CO.

WHOLESALE AND RETAIL DEALERS IN ALL KINDS OF COAL AND PURE OGDEN RIVER ICE.
YARDS, 122 24TH ST. BELL TEL. 149-Z. IND. TEL. 149.

OGDEN CITY DIRECTORY.

265

Pollard Silas A, carp, bds 2144 Quincy av.
 Pollock James D, mach S P Co, rms 122 23d.
 Polson, see Paulson and Poulsen.
 Pons Alexander, lab, bds s s W 12th i w of S P tracks.
 Pons David, died June 5, '03, age 65.
 Pons John F, res s s W 12th i w of S P tracks.
 Pool Ada A, opr R M Bell Tel Co, bds 234 W 22d.
 Pool Clarence M, car repr S P Co, bds 139 W 21st.
 Pool Isabel (wid Wm), res 234 W 22d.
 Pool Joseph E, res rear 230 W 22d.
 Pool May M, bds 230 W 22d.
 Pool Miranda (wid Wm), bds 234 W 22d.
 Poorman James G, clnr O S L R R, bds 2758 Pacific av.
 Poorman Thomas J, switchman, res 2851 Nye av.
 Poorte Herman, lab, res 2025 Liberty av.
 Poorte Hyrum, farmer, res near Junction City Driving Park.
 Poorte Hyrum, lab, bds Johan Kruitbosch.
 rope Charles I, cond S P Co, res 441 27th.
 Porter Ada, emp Ogden Knitting Co, bds 3018 Adams av.
 Porter Addie B, student Inter Mtn Bus Coll, bds 2622 Madison av.
 Porter Athana, clk C W & M Co, bds 3118 Ogden av.
 Porter Bros (John T and Wm P), dairy, w s Harrison av nr s city limits.
 Porter Charles A, tmstr, res 3032 Adams av.
 Porter Clarence E, driver Boyle Furniture Co, res 3021 Ogden av.
 Porter Dean B, harnessmkr J G Read & Bros, bds 3032 Adams av.
 Porter Earl, driver Boyle Furniture Co, bds 3018 Adams av.
 Porter Herbert J, can mkr Wasatch Orchard Co, res 2459 B av.
 Porter James L, res 2622 Madison av.
 Porter John T (Porter Bros), res w s Harrison av nr s city limits.
 Porter J Gilbert, clk J P O'Neill, bds 3018 Adams av.
 Porter Lea L, lab, bds 3032 Adams av.
 Porter Mamie, emp Woody Printing Co, bds 3018 Adams av.
 Porter Martha (wid Luther G), res 3018 Adams av.
 Porter Richard B, storekpr, res 800 Washington av.
 Porter Roey M, bds 3032 Adams av.
 Porter R Rebecca (wid Samuel), res 535 22d.
 Porter S Cleveland, clk Mortensen & Cooper, bds 535 22d.
 Porter V Dell, student, bds 3032 Adams av.
PORTER WM L, City Sexton and Propr Porter's Greenhouses, 20th and Jefferson av, res same, Bell Tel 260-Z, Ind 293. (See left bottom lines.)
 Porter Wm L Jr, moved to Salt Lake City.
 Porter Wm P (Porter Bros), bds 2622 Madison av.
PORTER'S GREEN HOUSES, W L Porter Propr, 20th and Jefferson av, Bell Tel 260-Z, Ind 293. (See left bottom lines.)
PORTERFIELD WM B, Sec and Treas Ogden Sewer Pipe & Clay Co, res 2143 Madison av, Bell Tel 167-K.
 Post Harry A, mach, bds Hotel Lincoln.

FOR ALL EASTERN POINTS, TRAVEL VIA
"RIO GRANDE LINES."
 SEE PAGE 8.

GLOSZ'S
 THE ONLY EXCLUSIVE
FUR STORE
 270 S. Main St.,
 SALT LAKE CITY.

HEALY CAFE.
FIRST CLASS SERVICE WITH THE BEST
OF
EVERYTHING IN SEASON.

J. JENSEN, PROP.
106 TWENTY-FIFTH STREET.

John J. Schwartz. HOME BAKERY
AND
GROCERY.

2234 JEFFERSON AVE.

266

R. L. POLK & CO'S

POST OFFICE, Thomas H Davis Postmaster, 2440 Grant av.
 Post Office, Station A, 203 Washington av.
 POSTAL TELEGRAPH-CABLE CO, Richard Cogan Mgr, 2482
 Washington av.
 Postma Andreas, shoemkr, n s 27th nr Madison av, bds same.
 Postma Beense W, shoemkr, 2482½ Washington av, bds n s 27th nr
 Madison av.
 Postma Bokke, carp, res n s 27th 2 e of Madison av.
 Postma Wm A, res n s 27th nr Madison av.
 Pot Dina, bds 2028 Madison av.
 Pot Harry, res 2028 Madison av.
 Pot Wm, janitor Ogden Union Ry & Depot Co, res 2367 Harrison av.
 Potter Frank S, linotype opr The Standard, rms 2422 Adams av.
 Potter George F, carp, res 2613 Washington av.
 Potter Thomas F, clk John Scowcroft & Sons Co, res 663 27th.
 Potto Lewis, hostler Blackham & Wiant, rms 239 25th.
 Poulsen, see also Paulson.
 Poulsen Hyrum, bds Neils Poulsen.
 Poulsen Joseph, farmer, bds Neils Poulsen.
 Poulsen Neils, farmer, res 3 blocks e of State Industrial School.
 Poulsen Peter C, lab Utah Construction Co, res 2867 Pacific av.
**POULSEN PETER M, Saloon, 2404 Washington av, res 2258 Mof-
 fit av.**
 Poulson Christian, res 271 N Washington av.
 Poulson Peter G, solr Singer Mfg Co, res 1016 Grant av.
 Poulter Mrs Alice S, res rear 824 22d.
 Poulter Bros (George A and Wm R), grocers, 2267 Washington av.
 Poulter Carl, carpet lyr, bds 2644 Lafayette av.
 Poulter Clara B, nurse, 2644 Lafayette av, bds same.
 Poulter Ella, clk Mary Warner, bds 2644 Lafayette av.
 Poulter Florence, emp Shupe-Williams Candy Co, bds 2644 Lafayette.
 Poulter George, grocer, 2570 Gramercy av, res same.
 Poulter George A (Poulter Bros), res 2556 Gramercy av.
 Poulter Mary F, student, bds 2570 Gramercy av.
 Poulter Mattie C, student Weber Stake Academy, bds 2570 Gramercy.
 Poulter Moroni S, baker Utah State School for the D, D and B, res
 2644 Lafayette av.
 Poulter Thomas, res n s 27th bet Monroe and Quincy avs.
 Poulter Wm R (Poulter Bros), bds 2570 Gramercy av.
 Powderly Wm, hostler A B Corey, rms 330 24th.
 Powell Albert J, student Weber Stake Academy, bds Marriott.
 Powell Anna C, student, bds 2460 Madison av.
 Powell John D, farmer, res Marriott.
 Powell Nellie C, student High School, bds 2460 Madison av.
 Powell Robert B, mach S P Co, rms 214 W 22d.
 Powell Samuel J, foreman, res 2460 Madison av.
 Powell Sarah, bds Marriott.
 Powell Sarah C, tchr Washington School, bds 2460 Madison av.
 Powell Thomas, farmer, res Marriott.

CONSOLIDATED WAGON & MACHINE CO.
 LEADING IMPLEMENT DEALERS
 UTAH AND IDAHO.
 23RD AND WASHINGTON. B. P. CRITCHLOW, MGR.

B. H. Goddard, ACCIDENT AND PLATE
GLASS INSURANCE.
412 ECCLES BLDG. TEL. 534-Z.

OGDEN CITY DIRECTORY.

267

Powell Thomas E, clk R M S, res 2622 Madison av.
 Powell Wm A, brkman S P Co, res 351 27th.
 Power Albert E, sanitary inspector, City Hall, res 537 Canyon rd.
 Power Homer S, pianist, res 2544 Lincoln av.
 Powers Frances M, bds 2337 Grant av.
 Powers Frank, bartndr Mark Murphy, res 2619 Grant av.
 Powers George, student High School, bds 600 24th.
 Powers Haymond J, phys, 425-426 Eccles Bldg, res 2337 Grant av.
 Powers John H, student H J Powers, bds 2337 Grant av.
 Powers Mary R (wid Austin), bds 2256 Moffit av.
 Powers Patrick, lab, bds 3200 Pacific av.
 Powers Robert E, bartndr, bds 610 Canyon rd.
 Prather Winfield S, clk, bds 1229 25th.
 Pratt Arthur E, lawyer, 305 Eccles Bldg, res 877 24th.
 Pratt A Agatha (wid Parley P), res 3162 Adams av.
 Pratt Orson, died Dec 6, '03, age 66.
 Preeman Wm, tchr Ogden High School bds Reed Hotel.
 Presbury Sidney H, cook Healy Cafe, rms 2562 Monroe av.
 Prestavitz Juanita, student Inter Mtn Bus Coll, bds 2474½ Washing-
 ton av.
 Preston Fay M, bds 3278 Ogden av.
 Preston Roy W, bds 3278 Ogden av.
 Preston Thomas, lab, bds 524 1st.
 Price Charles G, plasterer, res 196 2d.
 Price Frank S, clk R M S, res 1470 Cahoon av.
 Price John W, carp Isakson & Kihlstrom, bds 196 2d.
 Price J George, tmstr, res 1785 Center av.
 Price Nettie, emp Shupe-Williams Candy Co.
 Price Rhode A, bds 2540 Lincoln av.
 Price Wm, boilermkr, res 1773 Center av.
 Price Wm E, watchman, res 275 30th.
 Pringle Robert L M, musician, res 1843 Washington av.
 Prochet John, lab, res 678 Sullivan.
 Prochet John Jr, bds 678 Sullivan.
 Prochet Josephine, student, bds 678 Sullivan.
 Prochet Margaret, emp Palace Bakery, bds 678 Sullivan.
 Proctor Hazel G, emp Shupe-Williams Candy Co, bds 887 20th.
 Proctor John C, res 887 20th.
 Proctor Nelle M, bds 887 20th.
 Promontory Mining & Milling Co, T D Johnson sec, 8 First Natl Bank
 Bldg.
 Prost L Edward, moved to Los Angeles, Cal.
 Proudfit Andrew, pres and sec Proudfit Sporting Goods Co, res 1939
 Washington av.
 Proudfit Robert L, treas Proudfit Sporting Goods Co, res 2620 Jef-
 ferson av.
 Proudfit Sporting Goods Co, A J Proudfit pres and sec, R L Proudfit
 treas, 351 24th.
 Prout Harriet A, nurse, 2455 Van Buren av, bds same.
 Prout L Jennie, private school, 2455 Van Buren av, bds same.

J. P. O'NEILL, DEALER IN
 STONE, CEMENT, ASPHAL-
 TUM, PITCH AND TAR.
423 TWENTY-FIFTH ST.

OGDEN ELECTRICAL SUPPLY CO.
 2450 WASHINGTON AVENUE. TELEPHONE 266-Z.
 ALEX LEATHAM, Prop.
 ELECTRIC LIGHT WIRING, ANNUNCIATORS,
 FIXTURES AND GENERAL REPAIRING.

ORGANS

Musical Merchandise.

Newman Brothers

H. C. WARDLEIGH.

2376 WASHINGTON AVENUE.

268

W. J. Dallimore, LICENSED PLUMBER AND GAS FITTER.
2352 WASHINGTON AVE. TEL. 518-X.

R. L. POLK & CO'S

Prout Ruth E, music tchr, 2455 Van Buren av, bds same.
 Prout R Ellen (wid John C), res 2455 Van Buren av.
 Prout Wm B, carp S P Co, res 1056 25th.
PROVIDENCE WASHINGTON INSURANCE CO (of Providence, R I), B H Goddard Agt, 412 Eccles Bldg.
 Prudential Life Insurance Co, N H Ives special agt, 209 Eccles Bldg.
 Pugh Arthur, bds 678 28th.
 Pugh Dan, installment goods, 670 28th, res same.
 Pugh David J, student High School, bds 670 28th.
 Pugh Erving, student, bds 670 20th.
 Pugh Hannah (wid David), res 678 28th.
 Pullman Co The, H M Allen asst dist supt, 4 Union Depot.
 Pullman George B, collr Allen Transfer Co, res 504 30th.
 Pulver Charles S, moved to Salt Lake City.
 Purdie Agnes H, bds 972 23d.
 Purdie James, trav agt, bds 972 23d.
 Purdie Mrs Mary, grocer, 972 23d, res same.
 Purdie Mary S, dressmkr, 972 23d, bds same.
 Purdie Robert, moved to Pocatello, Ida.
 Purdie Wm, printer Scoville Press, res 1954 Jackson av.
 Purdie Wm N, fireman, res 972 23d.
 Purdon Edward A, died Aug 2, '04, age 32.
 Purdy Albert S, bds Farr West.
 Purdy Augusta M, student, bds Farr West.
 Purdy Christopher, watchman John Scowcroft & Sons Co, bds 462 17th.
 Purdy Edith E, bds 228 28th.
 Purdy Eliza (wid Thomas), bds 186 W 28th.
 Purdy Estella R, clk N Y Racket Store, bds 520 Cross.
 Purdy Eugene S, student, bds Farr West.
 Purdy Frank, clk, bds 202 28th.
 Purdy Harry A, lab, res Wilson's la.
 Purdy Heber J, watchman John Scowcroft & Sons Co, res 520 Cross.
 Purdy Herbert, eng, bds 240 28th.
 Purdy Herbert A, eng S P Co, res 172 30th.
 Purdy James, clk U P R R, res 228 28th.
 Purdy James R, helper S P Co, bds 228 28th.
 Purdy Lorenzo, fireman, bds 186 W 28th.
 Purdy Milton E, bds 228 28th.
 Purdy Oliver G, eng S P Co, res 240 28th.
 Purdy Samuel M, cabinet mkr S P Co, bds Wilson's la.
 Purdy Samuel L, wire chief Utah Ind Tel Co, res 2017 Washington av.
 Purdy Samuel Orchestra, 2376 Washington av.
 Purdy Samuel W, musician, res 155 28th.
 Purdy Thomas, lab, res 186 W 28th.
 Purdy Wm, farmer, res Farr West.
 Purdy Wm E, brkman S P Co, bds 2666 Washington av.
 Purney Harry, insp, bds 2465 Lincoln av.
 Purrington John R, lab, res 2228 Monroe av.

Porter CUT FLOWERS AND BEDDING PLANTS. **Florist.**
 FLORAL DESIGNS A SPECIALTY.
 20TH AND JEFFERSON AVE. TEL 260-Z.

LEADER MILLINERY CHEAPEST. BEST IN THE CITY.
2351 WASHINGTON AVE. STYLES THE BEST.
 MRS. S. E. LYON, Propr.

OGDEN CITY DIRECTORY.

269

Pursell Willis (col'd), porter The Senate, rms 2612 Wall av.
 Puryear O, brkman U P R R, rms 228 23d.
 Putcamp Fanny, student High School, bds 2350 Jefferson av.
 Putnam Amos W, clothing, 2345 Washington av, res 1207 same.
 Putnam Mrs Jennie A, res 1207 Washington av.
 Pyles, see Piles.
 Pyott Esther A, student Weber Stake Academy, res Brigham City, U.
 Pyper, see also Piper.
 Pyper Robert A, warehseman Boyle Furn Co, bds 614 21st.
 Pyper Wm D, res 614 21st.

Q

Quibell Susan, died Jan 24, '04, age 89.
 Quibell Walter G, clk E A Olsen, bds 648 23d.
 Quigley John, cond U P R R, res Evanston, Wyo.
 Quillinan Wm E, eng S P Co, res 2907 Grant av.
 Quincy School, Quincy av se cor 26th.
 Quinlan Henry, lineman Utah Ind Tel Co.
 Quinlan Nellie, emp Angus Kennedy, bds 2454 Washington av.
 Quinn Anthony, student Sacred Heart Academy, bds 2364 Quincy av.
 Quinn Helen, student Sacred Heart Academy, bds 2364 Quincy av.
 Quinn John, student Sacred Heart Academy, bds 2364 Quincy av.
 Quinn May, student Sacred Heart Academy, bds 2364 Quincy av.
 Quinn Michael F, foreman, res 2364 Quincy av.
 Quinn Patrick J, bartndr D A Smyth, rms European Hotel.
 Quirk Prudence, student Weber Stake Academy, bds Marriott.
 Quong Chung Yuen, Chinese goods, 251 25th.
 Quong Lee, laundry, 229 25th.

R

Raat Derrick, mason, res 2030 Ballantyne av.
 Rackham Alfred, ydman C W & M Co, res 2737 Williams av.
 Rackham Bruno, clk, bds Wilson's la.
 Rackham Charles G, clk Utah Implement Co, res 136 31st.
 Rackham Claude, bds 2741 Madison av.
 Rackham Fannie E (wid Claudius V), milliner Mary Warner, bds 2738 Jefferson av.
 Rackham Flossie, bds 2741 Madison av.
 Rackham Fred, bds e s Lafayette av bet 27th and 28th.
 Rackham Henry, tmstr, res n s Rushton nr Quincy av.
 Rackham John, grocer, Wilson Ward, res Wilson's la.

L. J. BUCHER. Mantels, Grates and Tiling.
 Cement Walks and Cellars.
26TH AND GRANT AVE.

Ogden Steel & Iron Works.
 REAR 2265 LINCOLN AVE.

HOT WATER HEATERS.

WE MANUFACTURE

Falstaff Cafe,

2425 Washington Ave.

SERVICE
AND
CUISINE
UNEXCELLED.

R. L. POLK & CO'S

270



THAT DOLLAR TELEPHONE
CALLS THE FIRE DEPARTMENT.



Rackham Joshua T, mgr, res 651 26th.
 Rackham Joshua T Jr, clk W H Wright & Sons Co, res 458 28th.
 Rackham J Wm, tmstr, bds 651 26th.
 Rackham Maude M, emp Shupe-Williams Candy Co, bds 136 31st.
 Rackham Myrtle, bds 2741 Madison av.
 Rackham Samuel, lab, res e s Lafayette av bet 27th and 28th.
 Rackham Thomas J, patrolman, res rear 743 27th.
 Rackham Wm G, warehouseman, res 743 27th.
 Rackham Wm J, clk F J Kiesel & Co, bds 743 27th.
 Rackham Zella J, student, bds 743 27th.
 Rader, see also Reeder.
 Rader Etta M (wid John M), bds 261 30th.
 Radmanovic Janko, saloon, 2456 Wall av, res same.
 Raethel August H, barber Johnson & Planz, res 3432 Washington av.
 Raff G D, wiper S P Co.
 Raff Lewis, mach, bds 2425 Lincoln av.
 Rafferty John, brkman U P R R, res Evanston, Wyo.
 Ragan, see also Regan.
 Ragan Cecil, student Sacred Heart Academy, bds 2323 Monroe av.
RAGAN DANIEL, Full Line of Groceries and Provisions, 361 24th,
 Bell Tel 145, Ind 145, res 2323 Monroe av, Bell Tel 504-K.
 Ragan Michael, with Daniel Ragan, bds 2335 Monroe av.
 Ragan Ruth, student Sacred Heart Academy, bds 2323 Monroe av.
 Ragan Wm, clk Daniel Ragan, bds 2335 Monroe av.
 Railway Mail Service, H M Linsley chf clk, Healy House.
 Raine Terrace, 2610-2620 Monroe av.
 Raines Charles T, helper S P Co, res rear 2259 Monroe av.
 Rallens George A, car repr, res rear 573 28th.
 Rallison Ruth, domestic, 2117 Adams av.
 Ralph Fred C, moved to Salt Lake City.
 Ramey Charles M, collr R M Bell Tel Co, res Wilson's la.
 Ramey James W, bds Wilson's la.
 Ramey John W, farmer, res Wilson's la.
 Ramsden Arthur, cond Ogden R T Co, bds 886 17th.
 Ramsden Elizabeth (wid Peter), res 979 25th.
 Ramsden John, dyer, 886 12th, res same.
 Ramsden John E, clk Browning Bros Co, res 890 12th.
 Ramsey Lewis B, bartndr The Walnut, res 2231 Washington av.
 Ramsey Mrs Nellie, dressmkr, 2231 Washington av, res same.
 Ramsey W F, foreman, res 2220 Lincoln av.
RANCH THE, Baumeister Bros Proprs, Fine Wines, Liquors and
 Cigars, 365 24th, Bell Tel 551-Y, Ind 885.
 Ranck, see also Rank.
 Ranck Lena, student Weber Stake Academy, bds 3084 Washington av.
 Randall Charles F, died June 27, '04, age 69.
 Randall Clarence G, bds Farr West.
 Randall David E, farmer, res N Ogden.
 Randall Diantha L (wid Gilbert M), res 2338 Lincoln av.
 Randall Edward, driver H L Griffin Co, bds 718 21st.

Denver & Rio Grande Railroad
SEE PAGE 6.

The Imperial Restaurant.

CHIN & WONG, Proprs.
350 TWENTY-FIFTH STREET.

Best Service.
Moderate Prices.
Private Rooms
for Ladies.

OGDEN CITY DIRECTORY.

271

Randall Elsie (wid Alfred), bds 468 23d.
 Randall Emma (wid Levi), res 718 21st.
 Randall Esther L, bds N Ogden.
 Randall George, farmer, res N Ogden.
 Randall Hannah S (wid Alfred), res N Ogden.
 Randall Harvey P, coal and lumber, 345 2d, bds 336 same.
 Randall Heber J, farmer, res N Ogden.
 Randall Home A, farmer, res Farr West.
 Randall James E, fruit grower, res N Ogden.
 Randall John A, foreman H P Randall, res 336 2d.
 Randall Joseph, linotype opr, res 468 23d.
 Randall Joseph B, collr Ogden State Bank, bds Farr West.
 Randall Robert E, farmer, bds Farr West.
 Randall Samuel M, farmer, bds N Ogden.
 Randall Sarah A (wid Charles F), res Farr West.
 Randall School, N Ogden.
 Randall Wm J, farmer, bds Farr West.
 Rank, see also Ranck.
 Rank Huldah, died Mar 23, '04, age 83.
RANKIN ALEXANDER W, Sec Edgar Jones Co, res 2881 Grant av.
 Rankin Colin W, cook, res 738 26th.
 Rankin Joseph P, res 3135 Washington av.
 Ransom Wm H, moved to Butte, Mont.
 Ransom Wilson H, cond U P R R, res 2871 Lincoln av.
 Rantke Mrs S Henrietta, res 616 Sullivan.
 Rapp Mrs Carrie K, tchr Washington School, res 2970 Adams av.
 Rapp Charles S, furn rooms, 2463 Grant av, res 349 31st.
 Rapp Edith A, bds 349 31st.
 Rapp Ethel M, cashr, bds 349 31st.
 Rapp Vermell, lawyer, 2408 Washington av, res 2970 Adams av.
 Rarig Wm C, trav agt, res 726 23d.
 Rash Charles W, carp, res N Ogden.
 Rasmussen Amanda, domestic, 416 31st.
 Rasmussen Anna, pantry girl, Reed Hotel.
 Rasmussen Carl C, sewing machines, 2246 Washington av, res same.
 Rasmussen Clement C, lab, res 7 White's ter.
 Rasmussen Elvira, domestic, 213 28th.
 Rasmussen Emily, chambermaid, Reed Hotel.
 Rasmussen G A, fireman U P R R, res Evanston, Wyo.
RASMUSSEN OTTO D, Propr New York Racket Store, 2418 Wash-
 ington av, Ind Tel 228, res 1550 Robinson av, Nob Hill. (See p 242)
 Rasmussen Royal, farmer, res N Ogden.
 Rasmussen Susie M, student High School, bds 1550 Robinson av, Nob
 Hill.
 Rasmussen Thora, domestic, 2826 Adams av.
 Rath Louis, mach S P Co, rms Cottage Hotel.
 Raty Charles R, lab, res s s W 12th 1 e of S P tracks.
 Raudebush, see Roudebush.
 Rawlins, see Rallens.

OGDEN KNITTING COMPANY.

2369 WASHINGTON AVE.

MFRS. OF

SWEATERS AND CARDIGAN JACKETS.

B. G. Knoth, Druggs.

Toilet Articles, Perfumes, Fine Sta-
tionery. Hot and Cold Soda.
2441 WASHINGTON AVENUE.
NEXT TO THE BIG CLOCK.

OGDEN LIVERY, TRANSFER AND BOARDING STABLES.

FIRST CLASS SERVICE. 239 TWENTY-FIFTH STREET.

REASONABLE RATES. 272

Allen Transfer Co.

OFFICE 412 25TH ST. TEL. 22. ALBERN ALLEN, PROPR

R. L. POLK & CO'S

- Raworth Thomas H, bds 940 28th.
- Rawson Daniel B, blksmith S P Co, res 194 W 30th.
- Rawson Eliza J (wid Wm C), res Farr West.
- Rawson Malinda J (wid Frank), res Farr West.
- Rawson Malinda P, bds Farr West.
- Rawson Mrs Mary, bds 2531 Orchard av.
- Rawson Minnie, bds Farr West.
- Rawson Urban H, farmer, bds Farr West.
- Ray Charles, foreman D & R G R R, res 258 22d.
- Ray John, clnr S P Co, res 258 22d.
- Raymond Lewis M, clk Inter Mountain Automobile Co, res 1417 Washington av.
- Raymond Wm M, res 1417 Washington av.
- Read, see also Reed and Reid.
- Read Albert E, appr J G Read & Bros, bds 1116 Washington av.
- Read Charles H, student, bds 2874 Adams av.
- Read Elizabeth, died May 11, '04, age 78.
- Read George H, tmstr, res 2874 Adams av.
- Read Jane E, bds 2874 Adams av.
- Read Job, helper, res 468 21st.
- Read Joseph O, clk J G Read & Bros, bds 1116 Washington av.
- Read Josiah, res 2047 Jefferson av.
- Read Josiah G (J G Read & Bros), res 2730 Washington av.
- READ J G & BROS (Josiah G, Wm S and Oscar I), Harness and Saddlery, Leather and Saddlery Hardware, Robes, Bells and All Kinds of Horse Clothing, 2448 Washington av, Bell Tel 67-Z, Ind 448.**
- Read Lewis J, bds 1116 Washington av.
- Read Oscar I (J G Read & Bros), res 766 26th.
- Read Thomas W, painter, res 267 24th.
- Read Wm S (J G Read & Bros), res 1116 Washington av.
- Reardon James P, eng S P Co, res 173 30th.
- Reardon John E, driver Ed Williams & Sons, bds 173 30th.
- Reardon Wm P, fireman, bds 173 30th.
- Reast Effie M, student Weber Stake Academy, bds 753 22d.
- Reast Wm, res 753 22d.
- Reaves Benjamin, carp Utah Construction Co, bds n s 30th 2 w of Park av.
- Reberg Clara M, student High School, bds 3025 Washington av.
- Reberg George C, res 3025 Washington av.
- Rector Solomon W, steamfitter A W Meek, bds 13th nr Wall av.
- Rector Wm L, steamfitter A W Meek, bds 13th nr Wall av.
- Redenbaugh Russell, bartndr The Bismarck, rms 128 25th.
- Redfield Carl A, bds 349 Washington av.
- Redfield Cleveland, electrician, bds 349 Washington av.
- Redfield Clyde J, musician, bds 349 Washington av.
- Redfield Fred W, res 349 Washington av.
- Redfield Sarah E (wid Wm), res 349 Washington av.
- Redford Ernest W, salesman Utah Vinegar & Pickle Wks, res 2454 Wall av.

FRED M. NYE,
RELIABLE CLOTHIER.

CARHARTT
WORKING
CLOTHES.

2413 WASHINGTON AVE.

Ogden Steam Laundry Co.

O. A. PARMLEY.
S. H. HENDERSHOT.

437 TWENTY-FIFTH STREET. TELEPHONE 174.

OGDEN CITY DIRECTORY.

273

- Reed, see also Read and Reid.
- Reed Alfred W, died June 16, '03, age 42.
- Reed Anna A, clk S J Burt & Bros, rms 2439 Washington av.
- Reed Charles, fireman, rms 2273 Adams av.
- Reed Charles, foreman, bds 159 21st.
- Reed Charles L, res 324 23d.
- Reed Charles R, stockman, res 173 24th.
- Reed Hotel, Reed Hotel Co proprs, 411-415 25th.
- Reed Hotel Bar, 2502 Washington av.
- Reed Hotel Block, Washington av se cor 25th.
- Reed Hotel Co, Henry C Bigelow pres and treas, A P Bigelow sec, proprs Reed Hotel, 411-415 25th.
- Reed Josephine A (wid Julius), res 549 22d.
- Reed Wm (col'd), waiter, rms 2514 Lincoln av.
- Reeder, see also Rader.
- Reeder Edward H, car repr S P Co, res Marriott.
- Reeder Edwin F, pressman W W Browning & Co, bds 165 23d.
- Reeder Elizabeth M, bds 824 22d.
- Reeder Francis H H, bds 824 22d.
- Reeder Frank E, clk Boyle Furniture Co, bds 2653 Madison av.
- Reeder George J, signwriter Z C M I, bds 2653 Madison av.
- Reeder Harriet, tchr Marriott School, res Marriott.
- Reeder Henry, farmer, res Marriott.
- Reeder Herbert T, student, bds 824 22d.
- Reeder James, car repr S P Co, res Marriott.
- Reeder Leo J, carp, res 2653 Madison av.
- Reeder Margaret P, died Jan 31, '04, age 26.
- Reeder Mrs Mary, domestic, 2525 Lincoln av.
- Reeder Oa, driver Ed Williams & Sons, bds 2572 Van Buren av.
- Reeder Ruby, bds 2653 Madison av.
- Reeder Thomas H, carp, res 832 22d.
- Reeder Wm B, lab, res 319 12th.
- Reeder Wm H, contr, 824 22d, res same.
- Reeder Wm H Jr, missionary, bds 824 22d.
- Rees, see also Rhees.
- Rees Nancy A (wid John), res 626 Canyon rd.
- Rees Chester, rms 2634 Grant av.
- Rees Jesse, brkman, res 362 28th.
- Reeve Albert G, cond S P Co, res 527 17th.
- Reeve Albert G Jr, appr S P Co, bds 527 17th.
- Reeve D W, student High School, bds 233 26th.
- Reeve Esther H, student High School, bds 527 17th.
- Reeve John, res 428 22d.
- Reeve John J, brkman S P Co, res 2722 Jefferson av.
- Reeve John J Jr, clk, bds 2722 Jefferson av.
- Reeve Wm A, cond S P Co, res 233 26th.
- Reeve Wm D, appr S P Co, bds 2722 Jefferson av.
- Reeve W Percy, driver Ogden Packing Co, bds 527 17th.
- Regan, see also Ragan.
- Regan Moses H, foreman S P Co, res 170 21st.

"Rio Grande Lines."

BEST EQUIPMENT.
SUPERB SCENERY.
PULLMAN SLEEPERS.
DINING CARS.

SEE PAGE 6.

O. M. Runyan, 2269 Wall Ave. WAX, ETC. BEE'S

WHOLESALE
AND
RETAIL DEALERS.
VOLKER-SCOWCROFT LUMBER CO.
237-245 TWENTY-FOURTH ST.

Going to Build? IF SO, CONSULT
F. C. WOODS & CO.
FOR ESTIMATES AND PLANS.

Rooms 56 and 57 First National Bank Building.

R. L. POLK & CO'S

Rehberg Charles B, fireman S P Co, res 782 21st.
Reid, see also Read and Reed.
Reid Charles, fireman S P Co, rms 2443 Lincoln av.
Reid Edith L, bds 778 21st.
Reid Macy T, mach D & R G R R, res Wilson's la.
Reid Marion L, tchr Lewis School, bds 778 21st.
Reid Michael, plasterer, res 778 21st.
Reid Walter F, plasterer, bds 778 21st.
Reidy James E, res 2703 Grant av.
Remington Typewriter Co, L K Smith mgr, 2514 Washington av.
Renaker Mattie (col'd), rms 121 W 27th.
Renneberg Charles G, cook, W S Donaldson, res 175 24th.
Rennie Mrs Esther H, grocer, 2974 Washington av, res same.
Rennie Henry, lab, res 837 23d.
Rennie James, painter, res 2974 Washington av.
Reno Ambrose C, steward Weber Club, res 2617 Grant av.
Reno Josephine L, student High School, bds 108 W 2d.
Reno Victor, fruit grower, res 198 W 2d.
Reno Victor G, bds 198 W 2d.
Renstrom Carl J, res 570 7th.
Renstrom Charles A, barber J A Smith, bds 570 7th.
Renstrom Rudolph, lab, bds 570 7th.
Re-organized Church of Jesus Christ of L D S, 1501 Washington av.
Resurrection Mining Co, A V McIntosh sec, 303 Eccles Bldg.
Revenberg Albert C, lab D & R G R R, res 2757 Volker av.
Revor David G, cond S P Co, res 229 26th.
Rex Ethel, student, bds N Ogden.
Rex John W, trav agt, res N Ogden.
Reynolds Alan D F, moved to Salt Lake City.
Reynolds Almer M, mach S P Co, res 353 22d.
Reynolds Alvin L, mach S P Co, rms 575 24th.
Reynolds Deseret E, bds N Ogden.
Reynolds Dwight V, baggageman Ogden Union Ry & Depot Co, bds 105 27th.
Reynolds Flora, domestic, 2635 Washington av.
Reynolds George F, cond S P Co, res 2415 Jefferson av.
Reynolds Ira L, clk S P Co, res 2533 Adams av.
Reynolds Johanna (wid Dwight V), res 105 27th.
Reynolds Mormon N, janitor Central School, res N Ogden.
Reynolds Robert, clk S P Co, res 2234 Lincoln av.
Rhea Charles, res 258 22d.
Rhea John, car cnr, bds 258 22d.
Rhea Mrs Josie V, boarding, 258 22d.
Rhees, see also Rees.
Rhees Amy, tchr, bds 2113 Grant av.
Rhees Charles H, farmer, res View.
Rhees Chauncey W, farmer, res View.
Rhees Herman, farmer, res View.
Rhees Lorenzo, res rear 2113 Reeve av.

Denver & Rio Grande Railroad.
BEST LINE EAST. SEE PAGE 6.

B. H. GODDARD, FIRE INSURANCE.

412 ECCLES BUILDING. TELEPHONE 534-Z.

OGDEN CITY DIRECTORY.

Rhees Reuben T, apiarist and justice of peace, View, res same.
Rhees Rufus, farmer, res View.
Rheinbold Felix, barber, 2464 Washington av, res 2371 Adams av.
Rheinbold John, trucker S P Co, res 626 25th.
Rhine, see also Ryan.
Rhine Ernest N, helper S P Co, bds 2415 Jefferson av.
Rhine George, eng U P R R, res Evanston, Wyo.
Rhine Jacob H, cond U P R R, res 2532 Fowler av.
Rhine Myrtle, student Sacred Heart Academy, bds 2532 Fowler av.
Rhine Percy, student, bds 2532 Fowler av.
Rhivers Donald E, clk John Scowcroft & Sons Co, bds 479 30th.
Rhivers Ellis W, opr O S L R R, res 479 30th.
Rhodes Joseph, helper S P Co, bds 135 Poplar av.
Rice Annie O (wid James), res View.
Rice Creek Irrigation Co, Nathaniel Montgomery pres, Scott Campbell sec, N Ogden.
Rice David B, farmer, res View.
Rice Emily, bds 371 22d.
Rice James D, tailor Henry Kissel, res 2220 Lincoln av.
Rice Judith, student Sacred Heart Academy.
Rice Louis, farmer, bds View.
Rice Marshall, farmer, res View.
Rich, see also Riche.
Rich Edward I (Rich & Rich), res 2475 Jefferson av.
Rich Ezra C (Rich & Rich), res 2652 Washington av.
Rich Fred L, barber Wm Kent, rms 232 25th.
Rich Zulu, tchr Wilson Ward School, bds Wilson Ward.
RICH & RICH (Ezra C and Edward I), Physicians and Surgeons,
2479 Washington av, Bell Tel 41-K, Ind 141.
Richards Arthur S, student High School, bds 142 2d.
Richards A Z, civ eng, bds Reed Hotel.
RICHARDS CHARLES C, Lawyer, 305-307 Eccles Bldg, Bell Tel
123-K, Ind 123, res 536 24th, Bell Tel 163-X.
Richards Charles C Jr (Richards & Herrick), bds 536 24th.
Richards Harold, student High School, bds 536 24th.
Richards Ianthus P, cond Ogden R T Co, res 142 2d.
Richards James, fireman, bds 451 31st.
Richards Jane S (wid Franklin D), bds 536 24th.
Richards Jesse S, appr, bds 536 24th.
Richards John, lab, res N Ogden.
Richards Lillian, student Weber Stake Academy, bds 2869 Adams av.
Richards Margaret, emp Troy Steam Laundry, bds 3299 Washington.
Richards Martha M, emp Troy Steam Laundry, bds 3299 Washington.
Richards Mrs Mary A, res 3299 Washington av.
Richards Mary A, emp Troy Steam Laundry, bds 3299 Washington av.
Richards Mrs Mary B, mgr Viavi Co, 324 Eccles Bldg, res same.
Richards Mary M (wid Lorenzo M), asst supt Board of Education,
bds 437 26th.
Richards Samuel H, fireman S P Co, res 451 31st.
Richards Thomas G, lab, res 2128 Quincy av.

Beason & Browne, ALFRED BENJAMIN'S
CORRECT CLOTHES

THE TOGGERY. FOR MEN.
302 TWENTY-FIFTH ST.

2450 WASHINGTON AVENUE. TELEPHONE 266-Z.

OGDEN ELECTRICAL SUPPLY CO.

ELECTRIC LIGHT WIRING, ANNUNCIATORS,
FIXTURES AND GENERAL REPAIRING.
ALEX LEATHAM, Propr.

H. C. WARDLEIGH. Pianos, Organs, Violins,
Guitars, Mandolins, Etc.
2376 WASHINGTON AVENUE.

St. Mark's Hospital. BOTH PHONES 21
2ND WEST AND 7TH NORTH STS., SALT LAKE CITY
G. C. HUNTING, SUPERINTENDENT.

276 R. L. POLK & CO'S

- Richards Walter M, res 2869 Adams av.
- Richards Wm, eng U P R R, res 2443 Lincoln av.
- Richards & Herrick (Charles C Richards Jr, R Peery Herrick), ins agts, 305 Eccles Bldg.
- Richardson Charles H (Feeny & Richardson), rms New Broom Hotel.
- Richardson Earle C, contr, 1144 21st, res same.
- Richardson Emma A (wid Stephen), res 1132 21st.
- Richardson Ernest T (Richardson & Grant), res 2309 Adams av.
- Richardson Ezra, grocer, 367 24th, res 2201 Grant av.
- Richardson Frank D, trav agt C W & M Co, res 550 22d.
- Richardson Ida E, bds 550 22d.
- Richardson Ivie M, student, bds 550 22d.
- Richardson Lester A, student, bds 550 22d.
- Richardson Myron B, carp, res 150 W 22d.
- Richardson Parley C, clk Ezra Richardson, bds 2312 Grant av.
- Richardson Ruth, milliner, bds 550 22d.
- Richardson Stephen, died Mch 7, '04, age 67.
- Richardson Wm, moved to Los Angeles, Cal.
- Richardson Wm W, guard State Industrial School, res 520 Cook.
- RICHARDSON & GRANT (Inc), E T Richardson Pres, F E Grant**
Sec and Treas, Hardware and Crockery, etc, 202 and 2419 Wash-
ington av, Bell Tel 201-X, Ind 201.
- Riche, see also Rich.
- Riche Michael (Thomas Riche & Bro), res 130 26th.
- Riche Thomas (Thomas Riche & Bro), res 224 26th.
- Riche Thomas & Bro (Thomas and Michael), saloon, 158 25th.
- Richey, see also Ritchie.
- RICHEY ALBERT F, Undertaker and Embalmer, 2372 Washington**
av, res same, Bell Tel 150, Ind 150.
- Richey Lee, gardener, res Burch Creek.
- Richey Walter S, clk P O, res 2414 Madison av.
- Richmond Israel, clothing, 156 25th, res same.
- Richter Albert A, contr, 421 23d, res e end of Robinson av, Nob Hill.
- Richter Mrs Annie F, bds 1720 Washington av.
- Richter Wm M, moved to Sugar City, Ida.
- Rickart Frederick, lab, res 2145 Stuart's la.
- Ricker Clyde W, trucker U P R R.
- Riddle Vernon, clk Rosenbluth & Oppman, rms 167 25th.
- Ridges Wilford O, contr, 3162 Adams av, res same.
- Riehl J Arthur, moved to Colorado Springs, Colo.
- Riek Helene (wid Julius), res 2252 Washington av.
- Rigby Martin, trav agt C A Smurthwaite Produce Co, res Newton, U.
- Riggs Thomas (col'd), cook, rms 2514 Lincoln av.
- Riley, see also O'Reilly.
- Riley Ada, opr R M Bell Tel Co, bds 205 28th.
- Riley Bertha, bds 142 W Patterson av.
- Riley Harriet E, died June 20, '03, age 79.
- Riley Heber G, res 142 W Patterson av.
- Riley James, bds 367 27th.

W. N. Peirce { REAL ESTATE AND LOANS.
407 24TH ST.

E. F. Bratz. Reliable Information
to Investors and
2486 WASHINGTON AVENUE. . . . Homeseekers. . . .
OGDEN CITY DIRECTORY. 277

- Riley James H, clk Pingree National Bank, res 205 28th.
- Riley Mary A, bds 367 27th.
- Riley Mary E (wid Wm P), res 370 23d.
- Rincker August (Ballard & Rincker), res 728 26th.
- Ringdahl Mrs Hilda, furn rooms, 2354 1/2 Washington av.
- Ringdahl John, lab, bds 2354 1/2 Washington av.
- Ringdahl Oscar N, tinner, res 2354 1/2 Washington av.
- Rio Grande Western Railway, see Denver & Rio Grande Railroad.
- Riordan, see Reardon.
- Ririe Joseph, with Slaterville Consolidated Creameries, res Eden, U.
- Riser Marguerite V, student, bds 2646 Grant av.
- Riser Orson, res 2646 Grant av.
- Ritchie, see also Richey.
- Ritchie George, clk Z C M I, res Marriott.
- Ritter Anna (wid George W), bds 2685 Wall av.
- Ritter Edward C, farmer, res Riverdale.
- Ritter Eldo, farmer, res Riverdale.
- Ritter Francis, res Riverdale.
- Ritter Frank F, farmer, bds Riverdale.
- Ritter George M, dairy, Riverdale, res same.
- Ritter Henry E, cond U P R R, res 2685 Wall av.
- Ritter John T, farmer, res Riverdale.
- Ritter Louise G, bds 2685 Wall av.
- Riverdale Canning Co, J T Bybee mgr, Riverdale.
- RIVERDALE FLOUR MILL, Ogden Milling & Elevator Co, Proprs,**
Riverdale, Ind Tel 680. (See back cover.)
- Riverdale Meeting House, Riverdale.
- Riverdale School, Riverdale.
- Rivers, see Rhivers.
- Roach, see also Roche.
- Roach James J, car repr S P Co, res 146 W 22d.
- Roach Mary (wid Patrick), bds 146 W 22d.
- Roach Thomas F, cattle, res 129 26th.
- Robb Joseph B, cond S P Co, res 2252 Lincoln av.
- Robb Montgomery L, clk Utah Implement Co, res 1229 25th.
- Robbins, see also Robins.
- Robbins Amanda E (wid Augustus O), res 2758 Lincoln av.
- Robbins A Oury, brkman S P Co, bds 2758 Lincoln av.
- Robbins Lockwood, bds 2758 Lincoln av.
- Roberson, see also Robertson and Robinson.
- Roberson Charles F, livestock, res 846 25th.
- Roberson Mrs M Annie, res 846 25th.
- Roberts Annie, cashr W H Wright & Sons Co, bds 739 25th.
- Roberts Mrs Armeda E, bds 583 26th.
- Roberts Bessie, student Sacred Heart Academy.
- Roberts Claude E, lab, res rear 545 23d.
- Roberts Claudius J, died July 20, '03, age 24.
- Roberts Daniel, res 739 25th.
- Roberts Edward B, student High School, bds 1221 25th.

Travel via "Rio Grande Lines." SEE PAGE 6.

R. FORRESTER, MINING ENGINEER AND GEOLOGIST.
204 EQUITABLE BLDG., DENVER, P. O. BOX 1332.
425-427 DOOLY BLDG., SALT LAKE CITY, P. O. BOX 1254.

L. H. Becraft. Bicycles and Automobiles FOR RENT.

TELEPHONE 252-K. COR. GRANT AVE. AND 24TH ST.

278

R. L. POLK & CO'S

Roberts Emma, cashr, bds 739 25th.
Roberts George, lab Ogden R T Co.
Roberts George B, clk U P R R, res 1221 25th.
Roberts Henry (col'd), waiter, rms 2514 Lincoln av
Roberts Ida, tchr Grant School, bds 739 25th.
Roberts Julia, student Sacred Heart Academy.
Roberts Katherine, dressmkr, 739 25th, bds same.
Roberts Mary E, tchr Central School, bds 1221 25th.
Roberts Matthew H, car repr S P Co, res 317 26th.
Roberts Mayme M, student High School, bds 739 25th.
Roberts Robert, died June 9, '04, age 82.
Roberts Wilhelmina C (wid Robert), res 3216 Washington av.
Roberts Wm E, res 207 31st.
Robertson, see also Roberson and Robinson.
Robertson Annie (wid John L), grocer, 176 21st, res same.
Robertson George C, bottler Emmett Bros, res 327 29th.
Robertson George M, clk Edgar Jones Co, res 2039 Washington av.
Robertson George R, lineman, res 2877 Grant av.
Robertson James, bkpr First National Bank, res 2429 Jefferson av.
Robertson Sarah, domestic, 2362 Madison av.
Robertson Thomas B, mach S P Co.
Robertson Wm A, driver Ballard & Rincker, bds 2877 Grant av.
Robertson Wm A, mach S P Co, res 227 21st.
Robin Amelia F, domestic, 2511 Adams av.
Robins, see also Robbins.
Robins Anne (wid Edmund), res 2620 Jefferson av.
Robins R B, cond U P R R, res Evanston, Wyo.
Robinson, see also Roberson and Robertson.
Robinson Arletta, student Inter Mtn Bus Coll.
Robinson Brigham M, saloon, Harrisville av nw cor 2d, res 158 Wash-
ington av.
Robinson E J, brkman U P R R, res Evanston, Wyo.
Robinson Fred, tmstr Ogden P Brick & Tile Co, bds Harrisville.
Robinson Frederick E, bds 219 W Patterson av.
Robinson George F, messr, bds 3043 Adams av.
Robinson I B, mach S P Co, res 2546 Lincoln av.
Robinson James, oiler D & R G R R, bds 219 W Patterson av.
Robinson Jeremiah L, shoemkr, 859 Washington av, res 343 9th.
Robinson John F, res 3210 Pacific av.
Robinson Josie, res 128 Electric av.
Robinson Louis T, fireman S P Co, rms 2665 Wall av.
Robinson Mrs Mary E, dressmkr, 3043 Adams av, res same.
Robinson Mary L (wid Wm), res 219 W Patterson av.
Robinson Robert M, clk U P R R, bds 730 24th.
Robinson Samuel W, student High School, bds 2555 Fowler av.
Robinson Wm, fireman S P Co, res 135 Poplar av.
Robinson Wm E (Skeen & Co), res 2555 Fowler av.
Robinson Wm F, trav agt, res 509 3d.
Robson Bessie, student Inter Mtn Bus Coll.

FOR ALL EASTERN POINTS, TRAVEL VIA
"RIO GRANDE LINES."
SEE PAGE 6.



THAT DOLLAR TELEPHONE
GETS THE DOCTOR.



A. E. Weatherby

THE LEADING BUTCHER OF THE CITY.
- 2458 -
WASHINGTON AV.

OGDEN CITY DIRECTORY.

279

Robson Jessie, bds 169 30th.
Roche, see also Roach.
Roche Charles H, tmstr, res 365 28th.
Roche J Warren, bds 365 28th.
Rockefeller Mrs Sarah E, res 122 26th.
ROCKY MOUNTAIN BELL TELEPHONE CO, W W Crossman
Mgr, 2444 Washington av, Bell Tel 155. (See left side lines.)
Rodman Von B, furn rooms, 250 25th.
Rogers Alice, enup Shure-Williams Candy Co, bds 2341 Quincy av.
Rogers Alma H, bkpr Blackman & Griffin, res N Ogden.
Rogers Alonzo, asst chf Fire Dept, res 2573 Grant av.
Rogers A G, car repr S P Co.
Rogers Diana B, student, bds 2041 Jackson av.
Rogers Rev E Sumner, moved to Emmett, Ida.
Rogers Frances, student High School, bds N Ogden.
Rogers F C, bartndr, bds Reed Hotel.
Rogers Lindsay R, treas Corey Bros Construction Co, res Salt Lake
Rogers Lucille, student High School, bds N Ogden.
Rogers Luke, lab Geo A Lowe Co, res rear 824 22d.
Rogers Mary F, bds 370 23d.
Rogers Minnie (wid Alma), res 2341 Quincy av.
Rogers Owen (McGlone & Rogers), bds 237 21st.
Rogers Theron, driver George Treseder, res 30th se cor Madison av.
Rogerson Joseph, rest, 143 25th, res same.
Rogerson Lewis, lab Volker-Scowcroft Lumber Co, res 123 31st.
Rogerson Thomas, driver Langlois Grocery Co, res 2339 Lincoln av.
Roghaar Andrew, watchman Utah State School for the D, D and B,
res 669 20th.
Roghaar Hendrika, bds 669 20th.
Roghaar Jennie, domestic 2404 Madison av.
Roghaar John, clk, bds 669 20th.
Roghaar Lucas, clk, res rear 824 22d.
Roghaar Maggie, domestic 2404 Madison av.
Rolapp Anna (wid Fritz), bds 2624 Van Buren av.
Rolapp Emil S, clerk Board of Education, real est and ins, 404 Eccles
Bldg, res 1036 24th.
Rolapp Franklin H L, bds 2662 Madison av.
ROLAPP HON HENRY H, Judge Second Judicial District Court
Court House, Sec Amalgamated Sugar Co, res 2662 Madison av,
Bell Tel 603-K, Ind 603.
Rolapp Karl, student High School, bds 2662 Madison av.
Rollb Ezra T, cigarmkr N D McDonald, res 267 24th.
Rollow Alvin J (Rollow & Griffin), res 2019 Adams av.
Rollow Charles, carp, res 426 13th.
Rollow Lottie G, bds 426 13th.
Rollow & Griffin (A J Rollow, J W Griffin), barbers, 2464 Grant av.
Rolson Richard O, fireman S P Co, res 199 30th.
Roman Charles, farmer, bds Riverdale.
Roman Daniel B, farmer, res Riverdale.

H. C. HANSEN & SON, BICYCLES,
BICYCLE SUNDRIES
CUTLERY AND
FISHING TACKLE.
2528 WASHINGTON AVE.

ELITE CAFE BAR. Full and Complete Line of
2415 Washington Ave. First-Class Wines,
& Liquors and Cigars. &

Commercial Electric Co.
 HOUSE WIRING. DEALERS IN FIXTURES.
 SHADES AND ALL ELECTRICAL SUPPLIES.
 "Those Lite Men."
 STANLEY S. STEVENS,
 MANAGER.
 2279 WASHINGTON AVE.
 BELL PHONE 514-X. IND. PHONE 362.

Allen Transfer Co.

OFFICE 412 25TH ST. TEL. 22. ALBERN ALLEN, PROPR

280 R. L. POLK & CO'S

- Romney George, v-pres Oregon Lumber Co, res Salt Lake City.
- Romrell Christine (wid Francis T), res n s W 2d 3 w of S P tracks.
- Romrell Francis J, farmer, bds n s W 2d 3 w of S P tracks.
- Romrell George, farmer, res 303 4th.
- Romrell George H, farmer, bds 303 4th.
- Romrell Hyrum J, moved to Salem, Ida.
- Romrell Josephine D, bds 303 4th.
- Rookhuijzen, see Von Rookhuijzen.
- Root Robert (col'd), lab, res rear 2648 Adams av.
- Rose Andrew, farmer, res View.
- Rose Andrew Jr, moved to Chicago, Ill.
- Rose Ashman, res View.
- Rose George G, lab, res N Ogden.
- Rose Herbert M, student Weber Stake Academy, bds View.
- Rose Jennie, domestic 654 24th.
- Rose Josie, bds View.
- Rose Mariah E, died Aug 28, '04, age 29.
- Rose Nellie, domestic 2770 Jefferson av.
- Rose Wesley, bds N Ogden.
- Rosen Samuel, clothing, 125 and 141 25th, res 141 same.
- Rosenbluth Henry, clk Rosenbluth & Oppman, bds 352 25th.
- Rosenbluth Mrs Rosa (Rosenbluth & Oppman), res 352 25th.
- Rosenbluth Samuel, died Oct 1, '03, age 42.
- Rosenbluth & Oppman (Mrs Rosa Rosenbluth, Benjamin Oppman), clothing, 352 25th.
- Rosencrans F Ray, student High School, bds 159 W 2d.
- Rosencrans Milo M, dairyman, 159 W 2d, res same.
- Rosenthal David, clothing, 202 and 228 25th, res 202 same.
- Rosetter, see also Rossiter.
- Rosetter James, cond S P Co, bds 2627 Washington av.
- Rosevear James, miner, res 2236 Adams av.
- Ross Aaron C, lab, res 335 28th.
- Ross Aaron Y, lab, res 2242 Lincoln av.
- Ross Albert J, mach, bds 170 21st.
- Ross Alexander D, tmstr Wasatch Orchard Co, res 928 28th.
- Ross Belle, tchr Utah State School for the D, D and B, res 2557 Madison av.
- ROSS BOOK AND STATIONERY CO THE, Charles J Ross Mgr,**
 2407 Washington av, Ind Tel 450.
- ROSS CHARLES J, Mgr The Ross Book & Stationery Co, 2407**
 Washington av, Ind Tel 450, res 2557 Madison av, Bell Tel 824-K,
 Ind 451. (See top and bottom edges of leaves.)
- Ross Charles W, died Apr 29, '03, age 42.
- Ross Dell, clk Last & Thomas, bds 2372 Monroe av.
- Ross Egbert P, driver George Parker & Co, bds 241 Patterson av.
- Ross George W, res 2515 Lincoln av.
- Ross May, stenog, bds 2242 Lincoln av.
- Ross Wade H, bcilermr, bds 2967 Grant av.
- Ross Wm (col'd), bootblack, 366 25th, res same.

KELLY & HERRICK, FIRE INSURANCE,
 REAL ESTATE, LOANS AND OIL STOCKS.
 BELL TEL. 71-Y. IND. TEL 79.
 2500 WASHINGTON AVE

CHAS. J. ROSS BOOK STORE.

Best Equipped Book, Stationery and
Fancy Goods House in Ogden.

ALL THE LATEST
BOOKS AND MAGAZINES
ALWAYS ON HAND.

School and Office Supplies Our Specialty

HURD'S, CRANE'S, WHITING'S AND HURLBUT'S
CORRESPONDENCE STATIONERY AND INVITATIONS.
XMAS NOVELTIES, BRIC-A-BRAC, ETC.

MAIL ORDERS GIVEN
PROMPT ATTENTION.

Eccles Bldg., Ogden, Utah.

CHAS. J. ROSS BOOK STORE.

WHOLESALE AND RETAIL DEALER IN

**SCHOOL AND OFFICE SUPPLIES,
WATERMAN'S FOUNTAIN PENS,
CUT GLASS AND FINE CHINA.**

**The Ross Ready Writer
FOUNTAIN PENS
ARE GUARANTEED.
Price \$1.00**

MAIL ORDERS GIVEN
PROMPT ATTENTION.

Eccles Bldg., Ogden, Utah.

M. L. JONES COAL & ICE CO.

WHOLESALE AND RETAIL
DEALERS IN ALL KINDS OF COAL AND PURE OGDEN RIVER ICE.
YARDS, 122 24TH ST. BELL TEL. 140-Z. IND. TEL. 140.

OGDEN CITY DIRECTORY.

281

Rossiter, see also Rosetter.
Rossiter Mrs Elizabeth, bds 2737 Pacific av.
Roudebush Benjamin F, eng S P Co, res 782 21st.
Roudebush Elsworth, collr, bds 782 21st.
Roudebush George H, fireman S P Co, bds 782 21st.
Roudebush Wm F, fireman S P Co, bds 782 21st.
Roundey Charles E, clk R M S, Healy House.
Roundey Mabel, domestic 1300 25th.
Rounds Blanche M, student, bds 1980 Jackson av.
Rounds Carrie E, bds 1980 Jackson av.
Rounds Charles W, painter, 1980 Jackson av, res same.
Rounds Wm E, painter, bds 1980 Jackson av.
Routt Charles, cook Union Pacific Hotel.
Rowbotham Richard, janitor Ogden Union Ry & Depot Co, res 140 28th.
Rowe Dr Hugh M, insp U S Government, res 837 25th.
Rowe Mabel E, student Inter-Mtn Bus Coll, bds 1060 Capitol av.
Rowe Wm L, janitor, res 1060 Capitol av.
Rowell Joseph, foreman, bds 141 W 21st.
Rowland George E, tmstr, res 2002 Adams av.
Rowlands Daniel D, eng S P Co, res 529 23d.
Rowlands Irene, student Sacred Heart Academy, bds Morton Ter.
Rowlands Thomas F, trainmaster S P Co, res Morton Ter.
Rowse Addie M, bds 713 26th.
Rowse Coleman, eng S P Co, bds 2261 Lincoln av.
Rowse Edith E, student High School, bds 713 26th.
Rowse Edward, eng S P Co, res 713 26th.
Rowse Mrs Elizabeth A, moved to Montello, Nev.
Rowse Joseph J, fireman S P Co, bds 2261 Lincoln av.
Rowse Mabel E, student High School, bds 713 26th.
Rowse Minnie F, stenog John Scowcroft & Sons Co, bds 713 26th.
Rowse Wm J, mach S P Co, res 2261 Lincoln av.
Royal, see also Royle.
ROYAL EXCHANGE ASSURANCE CO (of London, Eng), Kelly & Herrick Agts, basement Reed Hotel Bldg.
ROYAL EXCHANGE SALOON, P T Smyth Propr, Fine Wines, Liquors and Cigars, 272 25th, Bell Tel, 258-Y, Ind 335.
Roylance Alma, farmer, res N Ogden.
Roylance George, moved to Salt Lake City.
Roylance George N, farmer, bds N Ogden.
Roylance Hyrum, farmer, res N Ogden.
Roylance James, farmer, res N Ogden.
Roylance James H, farmer, res N Ogden.
Roylance Joseph S, farmer, bds N Ogden.
Roylance Josephine, bds N Ogden.
Roylance Rachel, bds N Ogden.
Roylance Wm, farmer, res View.
Royle, see also Royal.
Royal Bardella, student, bds 3650 Adams av.

**GOING EAST OR SOUTH ?
SEE PAGE 6.**

Remodeling, Repair-
ing and Redyeing
of All ? ? ?

FURS AT GLOST'S,

270 S. Main St.,
SALT LAKE CITY.

HEALY CAFE.

J. JENSEN, PROPR.
106 TWENTY-FIFTH STREET.

EVERYTHING FIRST CLASS.
SPECIAL DINING ROOM FOR LADIES.

John J. Schwartz. HOME BAKERY AND GROCERY.

2234 JEFFERSON AVE.

282

R. L. POLK & CO'S

Royle James H, insp S P Co, bds 3650 Adams av.
Royle John S, clk, res 2639 Lincoln av.
Royle Samuel D, driver Utah & Oregon Lumber Co, bds 3650 Adams
Royle Wm, carpet lyr, res 3650 Adams av.
Ruben Harry (Herrick & Ruben), res 769 24th.
Ruble Robert S, moved to San Jose, Cal.
Ruby Wm W, miner, res 2134 Adams av.
Rudd Lorenzo D, farmer, res 176 33d.
Rudeggren Peter E, lab, res Farr West.
Rudiger Annie M, emp Shupe-Williams Candy Co, bds 2342 Harrison.
Rudiger Edward H J, carp S P Co, res 2342 Harrison av.
Rudiger Mary, emp Shupe-Williams Candy Co, bds 2342 Harrison av.
Rudiger Minnie D, tchr, bds 2342 Harrison av.
Rudiger Wm F, bkpr A L Brewer, bds 2342 Harrison av.
Ruf Florence G, died Nov 15, '03, age 31.
Ruffa Mrs Eleanor, bds 2852 Lincoln av.
Ruffa Joseph, salesman Blackman & Griffin, res 2852 Lincoln av.
Rugg Benjamin, eng D & R G R R, res 241 W 21st.
Rutland Mrs Caddie R, music tchr, 306 23d, res same.
RUNYAN OLIVER M, Hides, Pelts, Furs, Etc, 2269 Wall av, Bell
Tel 521-K, Ind 355, res 636 24th, Bell Tel 249-Y, Ind 353. (See
right side lines.)
Ruppel Wm, brkman U P R R, res 168 30th.
Rushmer Allie W, died Sept 3, '04, age 26.
Rushmer John T, optician, 2412 Washington av, res 2659 Madison av.
Rushton Mattie, bds 2759 Wall av.
Rushton Nettie, clk E F Bratz, bds 2759 Wall av.
Rushton Sarah H (wid Francis), bds 2759 Wall av.
Russ Marion, fireman, res The Bench.
Russell Alexander, farmer, res Riverdale.
Russell Alexander W, farmer, res e s Madison av nr Sullivan.
Russell Annie, bds 133 W 27th.
Russell David, farmer, res Riverdale.
Russel James M, propr Armour Meat Market, 234 25th, res 234 24th.
Russell John W, packer Riverdale Flour Mill, res Madison av n e cor
Sullivan.
Russell Mary (wid Patrick), res 133 W 27th.
Russell Patrick, fireman U P R R, res 133 W 27th.
Russell Susan (wid George W), res 30th s e cor Madison av.
Russell Wm, farmer, res Riverdale.
Russell Wm L (Russell & James), res 2422 Lincoln av.
RUSSELL & JAMES (W L Russell, W A James), Full Line of Fresh
and Cured Meats, Poultry and Game in Season, 185 24th, Bell
Tel 521-X, Ind 521.
Russner Olie, domestic 2364 Jefferson av.
Rutherford Jesse E, tchr High School, bds 2506 Madison av.
Rutledge Nellie M, stenog D & R G R R, bds 371 22d.
Rutledge Violet M, bds 371 22d.
Rutledge Wm-J, tel opr, res 371 22d.

MOWERS.
RAKES.

**McCORMICK
CHAMPION**

HEADERS.
BINDERS.

CONSOLIDATED WAGON & MACHINE CO.

B. H. Goddard, LIFE INSURANCE.

412 ECOLES BUILDING.

OGDEN CITY DIRECTORY.

283

Ryan, see also Rhine.
Ryan Anna, student Sacred Heart Academy.
Ryan James V, switchman, res 2703 Wall av.
Ryan Timothy T, res 2661 Lafayette av.

S

Sackett Mrs Pearl, bds 2647 Quincy av.
Sackett Ward E, boilermkr S P Co, res 2651 Lincoln av.
Sacred Heart Academy, conducted by The Sisters of The Holy Cross,
25th n e cor Quincy av.
Sadd Albert, res 2215 Lincoln av.
Sadd Hazel L, student High School, bds 2215 Lincoln av.
Sadd Minnie, died Nov 25, '03, age 39.
Sadd Raymer H, bds 2215 Lincoln av.
Sadler Fred, driver Nelson & Fell, rms 326 24th.
Sage Bert, boilermkr S P Co.
St Joseph's Catholic Church, 24th n e cor Adams av.
St Joseph's Day School, 353 26th.
ST PAUL HOUSE, Mrs Fanny Egginton Propr, First Class Rooms
and Beds, Rates Reasonable, Special Rates by the Week, 429-431
25th, Ind Tel 88r.
Salisbury Ellen (wid Thomas), bds 287 W 2d.
Salisbury Thomas, lab, bds 2141 Royal av.
Salmon Wm J, missionary, bds 2557 Madison av.
Salt John W, insp S P Co, res 650 W 21st.
Salt Lake Basin Gas & Oil Co, W B Wedell pres, D B Cook sec and
treas, 2468 Washington av.
Salt Lake Herald (Ogden Branch), W L Wattis mgr, 2484 Washing-
ton av.
SALT LAKE TELEGRAM, W E Kneass Agt, 2486 Washington av,
Bell Tel III, Ind III.
SALT LAKE TRIBUNE, W E Kneass Mgr, 2486 Washington av,
Bell Tel III, Ind III.
Salt Lake Valley Canning Co, Wm W Craig pres and mgr, Mrs N F
Craig sec, 300 Walnut.
Salt Wm, mach hd Wasatch Orchard Co, res w end of 24th.
Slater Clarence E, student, bds 3133 Jefferson av.
Salter Emma, moved to Salt Lake City.
Salter Herbert L, brklyr, bds 3133 Jefferson av.
Salter John W, music tchr, 2656 Adams av, res same.
Salter Wm D, brklyr, res 3133 Jefferson av.
Salvation Army Hall, 205 25th.
Sam Lee, laundry, 214 25th.
Sam Wo, laundry, 2462 24th.
Sampson Elizabeth (wid John), res 978 22d.

J. P. O'Neill STREET PAVING, SEWERS AND WALKS. Contractor

423 TWENTY-FIFTH ST.

2450 WASHINGTON AVENUE. TELEPHONE 266-Z.
OGDEN ELECTRICAL SUPPLY CO. ELECTRIC LIGHT WIRING, ANNUNCIATORS,
FIXTURES AND GENERAL REPAIRING. ALEX LEATHAM, Propr.

EVERYTHING KNOWN IN THE
MUSICAL LINE.
H. C. WARDLEIGH.
2376 WASHINGTON AVENUE.

W. J. Dallimore, LICENSED PLUMBER
AND GAS FITTER.
2352 WASHINGTON AVE. TEL. 518-X.

284

R. L. POLK & CO'S

Sampson Joseph, lab, res 139 24th.
Sampson Joseph J, lab, bds 978 22d.
Sampson Samuel, lab, bds 978 22d.
Samuelson Carl, carp, res 3118 Adams av.
Sandberg George L, student, bds 822 12th.
Sandberg Henry A, res 822 12th.
Sander Charlotte, clk Fred Foulger & Sons, bds 2032 Ballantyne av.
Sander Isbrand, painter, res 2032 Ballantyne av.
Sander Isbrand Jr, student, bds 2032 Ballantyne av.
Sander Jennie, emp Utah Knitting Wks, bds 2032 Ballantyne av.
Sander Margaret, emp Woody Printing Co, bds 2032 Ballantyne av.
Sanders, see also Saunders.
Sanders Benjamin, clk W H Lowder, bds Harrisville.
Sanders Charles, emp Shupe-Williams Candy Co.
Sanders John, boilermkr, res s s 3d nr Monroe av.
Sanders Joseph, lab, res 566 22d.
Sanders Orson P, bds 566 22d.
Sanders Sadella, dressmkr, bds 566 22d.
Sanders Wm, tmstr Ogden P Brick & Tile Co, res Harrisville.
Sanderson Nelsine, domestic 2536 Adams av.
Sanderson Mrs Tillie, res 3035 Washington av.
Sandiford John T, grocer, 214 31st, res same.
Sandiford Simeon, clk J T Sandiford, bds 214 31st.
Sandstrom Erick, carp Utah Construction Co, res 502 1st.
Sanford Frank G, moved to Butte, Mont.
Sapperstein Harry, clk Benjamin Cohen, rms 2468 Washington av.
Sargent John A, brickmkr, res 555 28th.
Saunders, see also Sanders.
Saunders Edward T, student Weber Stake Academy, res Uintah, U.
Saunders Fred R, barber P A Gysin, bds 443 26th.
Saunders Gus, bds 443 26th.
Saunders Heber C, emp A L Brewer, res rear 1834 Washington av.
Saunders Lottie, student Weber Stake Academy, res Uintah, U.
Saunders Maria (wid Wm G), res Harrisville.
Saunders Reuben, student Weber Stake Academy, res Uintah, U.
Saunders Wm, farmer, res Harrisville.
Saunders Wm H, lab, res 172 W 28th.
SAVAGE OSCAR E (Savage & Bune), res 1051 Washington av.
SAVAGE & BUNE (Oscar E Savage, James Bune), Blacksmiths,
Horseshoers, Carriage and Wagon Builders and Repairers, 2202
Washington av, Bell Tel 359-K, Ind 367. (See front cover.)
Saville James, lab, rms 2415 Lincoln av.
Saville Louis, mining, res 2474½ Washington av.
Saville Margaret (wid Louis), res 2337 Lincoln av.
SAVILLE MRS MARY, Propr The Idanha Hotel, 2474½ Washing-
ton av.
Sawin Lee C, dentist, 2343½ Washington av, res 2356 Harrison av.
SAWYER ANNIE J, Dressmkr, 352 21st, bds same, Bell Tel 474-K.
Sawyer Frank, eng, bds 330 23d.

Porter CUT FLOWERS AND
BEDDING PLANTS.
FLORAL DESIGNS
A SPECIALTY.
Florist.
20TH AND JEFFERSON AVE. TEL. 260-Z.

LEADERS IN UP-TO-DATE MILLINERY.
PRICES THE LOWEST,
GOODS THE BEST.
2351 Washington Ave. "LEADER MILLINERY,"
MRS. S. E. LYON, PROPR.

OGDEN CITY DIRECTORY.

285

SAWYER W B, Propr Utah Bill Posting Co, 411 23d, Bell Tel 448-Z,
res 2629 Monroe av.
Saxey Alfred Jr, clk R M S, res 559 24th.
Saxey Claude, driver George Treseder, bds 261 30th.
Sayles Richard (col'd), cook, rms 2514 Lincoln av.
Schaefer, see also Shafer.
Schaefer Anna, shooting gallery, 148 25th, res same.
Schaefer Mrs Frances, bds 148 25th.
Schaer Wm, res 935 Farley's la.
Schakowsky August L, shoemkr, 2318 Washington av, res 3303 Wall
Schansenbach Adolph, clk F J Kiesel & Co, res 2363 Adams av.
Schansenbach Ida E, bds 2363 Adams av.
Schensenbach Theodore, sec and treas F J Kiesel & Co, bds 507 25th.
Schansenbach Wm, v-pres F J Kiesel & Co, res 520 25th.
Schat Annie, emp Shupe-Williams Candy Co, bds 836 21st.
Schat Jane (wid Martin), res 836 21st.
Schat John, student, bds 836 21st.
Schat Martha, bds 836 21st.
SCHEIBER HARLAN K, Mgr The Electric Supply & Fixture Co,
2514 Washington av, res 753 26th.
Schelin John A, blksmith S P Co, res 2919 Grant av.
Schell T J, cond U P R R, res Evanston, Wyo.
Schenk James, lab Ogden Sewer Pipe & Clay Co, bds 3303 Wall av.
Scherrer, see also Sherer.
Scherrer Emil, brkman D & R G R R, res 2376 Monroe av.
Schiess Bertha, domestic 462 27th.
Schillo George, wiper S P Co, bds 620 Maryland av.
Schillo Jacob, carp S P Co, res 620 Maryland av.
Schillo Marie, student, bds 620 Maryland av.
Schillo Paul, lab S P Co, bds 620 Maryland av.
Schipper J L, student Inter-Mtn Bus Coll.
Schlageter, see also Slater.
Schlageter Frederick E, pres and treas Ogden Packing Co, res 558 22d.
Schlageter George, whol meats, rms 2209 Washington av.
Schmitt, see also Smit.
Schmitt J, brkman U P R R, res Evanston, Wyo.
Schneider, see also Snider and Snyder.
Schneider Otto C, bartndr, res 2790 Washington av.
Schoer, see also Shore.
Schoer J J, eng S P Co, res 2636 Grant av.
Schofield, see also Scofield.
Schofield Mylon M, barber, 349 24th, res 1642 Washington av.
Schofield Walter, clk Geo A Lowe Co, res 2908 Adams av.
Schopp Philip W, res 2731 Jefferson av.
Schouten Hans, baker Hess Steam Bakery, bds 262 W 20th.
Schouten Herman, missionary, bds 262 W 20th.
Schouten Jennie S, bds 262 W 20th.
Schouten John, baker Hess Steam Bakery, res 262 W 20th.
Schreiber Jennie (wid Frederick), bds 461 27th.
Schroder Catherine Z, nurse, 2272 Madison av, bds same.

L. J. BUCHER. Mantels, Grates and Tiling.
Cement Walks and Cellars.
26TH AND GRANT AVE.

OGDEN STEEL & IRON WORKS.
REAR 2265 LINCOLN AVE.
GENERAL IRON WORKS.
ALL KINDS
OF

LEEDOM & PATTISON,

2425
WASHINGTON AV.

PROPRIETORS OF
THE LEADING
BAR AND CAFE
OF THE CITY.

R. L. POLK & CO'S

286

Schroder Millie, dressmkr, bds 2272 Madison av.
Schuh Inez T (wid Peter P), res 3143 Adams av.
Schulte Mamie, student Sacred Heart Academy.
Schulte Thomas E, cigarmkr, res 256 22d.
Shumacher, see also Shoemaker.
Schumacher Mrs Josephine, dressmkr, 2331 Washington av, rms 462
24th.

Schutte Antonia (wid Henry), res 2866 Monroe av.
Schutte Wm, clk W T Astill, bds 2866 Monroe av.
Schwab Jacob, office 310 25th, res same.
Schwartz Frank A, rest, bds 2234 Jefferson av.

SCHWARTZ JOHN J, Propr Home Bakery and Grocery, 2234 Jef-
ferson av, res same, Ind Tel 319. (See left top lines and under
classified Bakers.)

Scofield, see also Schofield.

Scofield Purley E, clk R M S, res 622 27th.

Scorey Joseph, baggageman Ogden Union Ry & Depot Co, res 444
31st.

Scott Alexander, miller Peery Bros Milling Co, res 539 26th.

Scott Augusta, bds 2614 Monroe av.

Scott Charles W, clk S J Burt & Bros, res 2781 Grant av.

Scott Frances W, student, bds 2208 Madison av.

Scott Hiram G, clk Dee Drug Co, bds 2208 Madison av.

Scott James, janitor, res 582 21st.

Scott J Thomas, foreman, res 1055 24th.

Scott J Wesley, bds 2614 Monroe av.

Scott Louis E, barber, res 619 22d.

Scott Mary, bds 2734 Pacific av.

Scott Moses, res 2479 Washington av.

Scott Pearl I, fireman S P Co, bds 2687 Lincoln av.

Scott Tressa M, milliner, bds 2208 Madison av.

Scott Walter O, clnr S P Co, res 2208 Madison av.

Scott Wm L, ydmaster O S L R R, res 111 26th.

Scott W R, v-pres and genl mgr Ogden Union Ry & Depot Co, rms
Pacific Hotel.

Scoville Alva L, propr Scoville Press, 2445 Grant av, bds 2433 same.

Scoville Frank L, mgr Ogden Broom Factory, 2441 Grant av, res 852
24th.

Scoville Horatio B, broom mkr Ogden Broom Factory, res 432 27th.

Scoville Joseph G, musician, bds 2433 Grant av.

Scoville Lester S, with Ogden Broom Factory, bds 2433 Grant av.

Scoville Mrs Maria G, propr Ogden Broom Factory, res 2433 Grant av.

Scoville Press The, A L Scoville propr, 2445 Grant av.

Scoville Walter B, mgr Scoville Press, 2445 Grant av, bds 2433 same.

Scowcroft Albert, director John Scowcroft & Sons Co, res 472 27th.

Scowcroft Florence, bds 533 26th.

Scowcroft Heber, v-pres John Scowcroft & Sons Co, res 462 27th.

Scowcroft James, clk John Scowcroft & Sons Co, bds 462 27th.

"Rio Grande Lines." BEST EQUIPMENT.
SUPERB SCENERY.
PULLMAN SLEEPERS.
DINING CARS.

SEE PAGE 6.



"The NUMBER OF PEOPLE to whom You can Talk
MUST regulate the PRICE YOU PAY."



The Imperial Restaurant.

CHIN & WONG, Proprs.
350 TWENTY-FIFTH STREET.

Best Service.
Moderate Prices
Private Rooms
for Ladies.

OGDEN CITY DIRECTORY.

287

SCOWCROFT JOHN & SONS CO, Joseph Scowcroft Pres and
Mgr, Heber Scowcroft V-Pres, Willard Scowcroft Sec and Treas,
Wholesale General Merchandise, 2301 to 2351 Wall av, Bell Tels
4 and 5.

SCOWCROFT JOSEPH, Pres Volker-Scowcroft Lumber Co, Pres
and Mgr John Scowcroft and Sons Co, V-Pres Pingree Natl Bank
and Boyle Furn Co, res 533 26th, Bell Tel 507-Z.

Scowcroft Mary (wid John), res 533 26th.

Scowcroft May, student, bds 533 26th.

Scowcroft Rosabel, student Weber Stake Academy, bds 432 27th.

SCOWCROFT WILLARD, Sec and Treas Volker-Scowcroft Lumber
Co and John Scowcroft & Sons Co, res 432 27th, Bell Tel 507-K.

Scriven Benjamin, carrier P O, res 2938 Wall av.

Scriven Benjamin E, res 2445 Monroe av.

Scriven Fred, clk J H Spargo, bds 2445 Monroe av.

Scudder Frank H, bkpr Blackman & Griffin, bds 2564 Wall av.

Scudder J Laurence, student, bds 2564 Wall av.

Scudder Kate I, student, bds 2564 Wall av.

Scudder Louis O, student High School, bds 2564 Wall av.

Scudder Norinne L, bds 2564 Wall av.

Scudder Wm A, propr The Senate, 113 25th, res 2564 Wall av.

Scudder Wm A Jr, clk, bds 2564 Wall av.

Seager Cora, bds 2657 Barlow's av.

Seagar Frank, tmstr Ogden Sewer Pipe & Clay Co, res 3118 Grant av.

Seager George F, miner, res 2657 Barlow's av.

Seager Herbert S, clk F M Nye, res 2649 Barlow's av.

Seager Royal A, clk W H Wright & Sons Co, bds 2657 Barlow's av.

Seaman H Josephine, tchr Madison School, bds 706 21st.

Seaman John, bkpr Cragun Bros, res 706 21st.

Seaman J H, clk R M S, Healy House.

Searle James H, car repr S P Co, res 207 31st.

Sears Charles B, farmer, res Burch Creek.

Seaton Charles, lab S P Co, res rear 641 26th.

Seaton Henry L, student Inter-Mtn Bus Coll, bds rear 641 26th.

Sebring Amos, res 2547 Lincoln av.

Sebring G Alva, dep Sheriff, res 2137 Madison av.

Second Judicial District Court, Hon H H Rolapp judge, Court House.

Second Ward Meeting House (L D S), 271 26th.

Seelig Walter P, bartndr J E Davenport, res 443 29th.

Seibold John W, clk, res 2045 Jackson av.

Seibold Wm, meats, 2780 Washington av, res 743 29th.

Seier Dora, waiter Union Pacific Hotel.

Seier Millie, waiter Union Pacific Hotel.

Seiffert, see also Siefert.

Seiffert Minnie (wid August J), bds 2651 Lincoln av.

Selby Charles, res 331 22d.

Sellick Annie B (wid Eugene), bds 2955 Lincoln av.

Sellick Ethelbert, student Inter-Mtn Bus Coll.

Sellick Mrs May, bds 582 21st.

OGDEN KNITTING COMPANY.

2369 WASHINGTON AVE.

MFRS. OF

HIGH GRADE UNDERWEAR.

B. G. Knoth. Imported Cigars. Druggist.
2441 WASHINGTON AVENUE.
NEXT TO THE BIG CLOCK.

Allen Transfer Co.

OFFICE 412 25TH ST. TEL. 22. ALBERN ALLEN, PROP.

R. L. POLK & CO'S

288

Selman Lola, student Inter-Mtn Bus Coll.
 Senate The, Wm A Scudder propr, 113 25th.
 Sessions Parley P, emp Boyle Furniture Co, res 336 23d.
 Setchell John J, switchman, res 478 W 20th.
 Seventh Day Adventist Church, 278 26th.
 Severn Joseph, clk U P R R, res 2325 Jefferson av.
 Severs Edward H, foreman, res 940 28th.
 Sewell Charles B, bds Wilson's la.
 Sewell Emily C, bds Wilson's la.
 Sewell Frederick G, moved to Mercur, U.
 Sewell Henry W, clk P K Smith, bds 300 21st.
 Sewell Wm, farmer, res Wilson's la.
 Shafer, see also Schaefer.
 Shafer Daniel I, hostler Nelson & Fell, res 493 17th.
 Shafer Judson H, clk Daniel Ragan, res 2325 Grant av.
 Shaffer Daniel C, clk R M S, Healy House.
 Shaffer Paul, eng S P Co, res 2760 Lincoln av.
 Shakell John R, brkman, res 644 W 24th.
 Shanks Llewelyn L, eng S P Co, bds 261 23d.
 Shanley James C, helper S P Co, rms 2321 Lincoln av.
 Shannon W C, eng S P Co, rms Cottage Hotel.
 Sharman, see also Sherman.
 Sharman Fred W, student High School, bds 124 23d.
 SHARMAN HELEN G, bds 124 23d.
SHARMAN SAMUEL H, Railroad Ticket Broker, 102 25th, Bell Tel 161-Z, res 124 23d, Bell Tel 743-K.
 Sharp Charlotte E (wid Wm), bds 801 Washington av.
 Sharp Frank C, insp, rms 2414 Madison av.
 Sharp Harry, car repr S P Co, bds Marriott.
 Sharp James, moved to Pocatello, Ida.
 Shaughnessy Mrs Emma E, res 1984 Washington av.
 Shaughnessy John J, eng Riverdale Canning Co, res 20th cor Washington av.
 Shaum Reuben J, clk R M S, res 875 20th.
 Shaw Ambrose, farmer, res 1265 Washington av.
 Shaw Ambrose A, foreman Eccles Lumber Co, res 1447 Washington av.
 Shaw Ambrose E, clk I L Clark & Sons Co, res 1558 Washington av.
 Shaw Austin H, student, bds 559 Washington av.
 Shaw Charles A, driver Tribe & Jones, bds 1558 Washington av.
 Shaw Charles A, student Weber Stake Academy, bds N Ogden.
 Shaw David M, bkpr Ogden Cracker & Biscuit Co, bds 559 Washington av.
 Shaw Diana G, bds 1516 Washington av.
 Shaw Edith, emp Ogden Steam Laundry, bds 743 Washington av.
 Shaw Edmund R, farmer, res View.
 Shaw Elijah, farmer, res N Ogden.
 Shaw Elijah Jr, bds N Ogden.
 Shaw Elizabeth (wid Wm), res 3064 Adams av.
 Shaw Elsie, student High School, bds 743 Washington av.

FRED M. NYE, TRUNKS AND BAGS.
 RELIABLE CLOTHIER.
 2413 WASHINGTON AVE.

BLACKHAM & WIAINT. BEST EQUIPPED LIVERY STABLE IN THE CITY.
 239 Twenty-Fifth St.

WE HAVE THE BEST EQUIPPED LIVERY STABLE IN THE CITY.

Ogden Steam Laundry Co.

O. A. PARMLEY.
 S. H. HENDERSHOT.

437 TWENTY-FIFTH STREET. TELEPHONE 174.

OGDEN CITY DIRECTORY.

289

Shaw Ernest, farmer, res 1250 Washington av.
 Shaw Francis, farmer, res 743 Washington av.
 Shaw Francis Jr, bds 743 Washington av.
 Shaw Frank, driver Phoenix Roller Mills, res 520 16th.
 Shaw Mrs Hannah, bds 2616 Monroe av.
 Shaw Hattie O, bds 1516 Washington av.
 Shaw J Henry, surveyor, res 1516 Washington av.
 Shaw James D, clk U P Dining Car Service, bds 2616 Monroe av.
 Shaw James M, farmer, bds 770 12th.
 Shaw Jedediah M, tmstr Phoenix Roller Mills, res 1468 Washington av.
 Shaw John E, motorman Ogden R T Co, res 776 12th.
 Shaw Julia (wid John), res 770 12th.
 Shaw Merlin, student Inter-Mtn Bus Coll, bds 1265 Washington av.
 Shaw Myrtello, mgr Ogden Cracker & Biscuit Co, rear 2520 Washington av, res 559 Washington av.
 Shaw Nettie H, student High School, bds 559 Washington av.
 Shaw Nina (wid Wm), res 1545 Washington av.
 Shaw Orland, bds 743 Washington av.
 Shaw Rachel, bds 2017 Monroe av.
 Shaw Robert R, dep Sheriff, res 1538 Washington av.
 Shaw Samuel, farmer, res N Ogden.
 Shaw Vesta, student Weber Stake Academy, bds 1545 Washington av.
 Shaw Vida, student High School, bds 743 Washington av.
 Shaw Welcome E, harnessmkr J G Read & Bros, bds 743 Washington
 Shaw Wilbur, harnessmkr Charles W Cross (Est), bds 1516 Washington av.
 Shaw Wm A (W D Shaw & Son), clk P O, res 203 Washington av.
 Shaw Wm D (W D Shaw & Son), res 373 2d.
 Shaw Wm H, bds View.
 Shaw Wm H, driver Hess Steam Bakery, bds 1516 Washington av.
 Shaw Wm W, bkpr Amalgamated Sugar Co, res 1564 Washington av.
 Shaw W D & Son (Wm D and Wm A), genl store, 203 Washington av.
 Shaylor Justin T, helper Wells, Fargo & Co Exp, rms 2540 Lincoln av.
 Shealy Wm J, chf clk S P Co, rms New Broom Hotel.
 Sheehan Harry F, emp Geo A Lowe Co, bds The Virginia.
 Shefflin Frank, cook Magny's Cafe, res 2350 Grant av.
 Shekell John R, brkman S P Co, res 644 W 24th.
 Shelburne Amelia L (wid Robert W), res 648 24th.
 Shelton Mabel, emp Western Steam Laundry, bds Boyle Blk.
 Shelton Thomas M, washer Western Steam Laundry, res 457 26th.
 Shepherd Anthony B, grocer, 110 23d, res 112 same.
 Shepherd Benjamin F, civ eng, res 2220 Lincoln av.
 Shepherd Daisy, student High School, bds 2220 Lincoln av.
 Shepherd Mrs Dell, res 275 24th.
 Shepherd Edna A, clk A B Shepherd, bds 112 23d.
 Shepherd Hattie, dressmkr, bds 275 24th.
 Shepherd James H, bds 275 24th.
 Shepherd James H Jr, expman, res 275 24th.
 Shepherd Mabel, student Sacred Heart Academy.

Denver & Rio Grande Railroad
 SEE PAGE 6.

O. M. RUMYAN, 2269 Wall Ave. HIDES and PELTS.

WHOLESALE
AND
RETAIL DEALERS.
VOLKER-SCOWCROFT LUMBER CO.
237-245 TWENTY-FOURTH ST.

Going to Build? IF SO, CONSULT
F. C. WOODS & CO.
FOR ESTIMATES AND PLANS.

Rooms 56 and 57 First National Bank Building.

R. L. POLK & CO'S

290

Shepherd Margaret, died Aug 5, '04, age 29.
Shepherd Pearl, res 209 24th.
Sheppard John, clk U P R R, res 234 W Patterson av.
Sheppard John M, electrician, res rear 2746 Wall av.
Scherer, see also Scherer.
Sherer John V, res 1701 Washington av.
Sheriff's Office, County Court House.
Sherman, see also Sharman.
Sherman Charles C, switchman, res 9 M E av.
Sherman Charles J, elev opr Eccles Bldg, bds 904 Grant av.
Sherman John M, car clnr S P Co, res 904 Grant av.
Sherman Mary J, emp Shupe-Williams Candy Co, bds 904 Grant av.
Sherman Wm H, tel opr, res 2337 Adams av.
Sherner Dorothy, student High School, bds 122 2d.
Sherner Ethel E, bds 122 2d.
Sherner Harriet O, clk W H Wright & Sons Co, bds 122 2d.
Sherner Julia H, bds 122 2d.
Sherner Lawrence W, janitor Five Points School, res 218 2d.
Sherner Mary E (wid Peter L), res 122 2d.
Sherwood Belle, res 2415 Lincoln av.
Sherwood Charles S, switchman, bds 206 W 30th.
Sherwood Mrs Florence M, music tchr, 3009 Washington av, res same.
Sherwood Frank W, res 526 Cook.
Sherwood Luke, peddler, res 357 Dan.
Sherwood Parker F, billiards, 2504 Washington av, res 3009 same.
Sherwood Mrs Susan, died Feb 17, '04, age 73.
Shibley, see also Shipley.
Shibley Mrs Etta, furn rooms, 2252 Washington av.
Shibley Harry L, printer, 2439 Washington av, res 2252 same.
Shields David W, mining, res rear 638 23d.
Shields Mrs Jennie, clk, bds 2829 Grant av.
Shields Mrs Kate, bds 2128 Sherburne av.
Shields Roger W, eng S P Co, res 2641 Washington av.
Shiels Florence M, dep County Recorder, bds 2363 Monroe av.
Shiels Fred A, mining, res 2363 Monroe av.
Shiels Grace A, opr R M Bell Tel Co, bds 2363 Monroe av.
Shiels Josephine E, opr R M Bell Tel Co, bds 2363 Monroe av.
Shields Josephine E, opr R M Bell Tel Co, bds 2363 Monroe av.
Shingleton, see also Singleton.
Shingleton Stephen, eng S P Co, res 115 W 27th.
Shinney John, helper S P Co, res 520 21st.
Shipley, see also Shibley.
Shipley Alice, student, bds 2031 Washington av.
Shipley Charles B, clk O S L R R, res 201 Tracy av.
Shipley Elizabeth (wid Wm), res 337 22d.
Shipley Ellen L, student, bds 272 22d.
Shipley George B, lab Ogden Water Works Co, res 2031 Washington
Shipley George D, trucker D & R G R R, res 2340 Lincoln av.
Shipley James, oiler Ogden Sewer Pipe & Clay Co, res 3274 Ogden av.

Travel via "Rio Grande Lines."

SEE
PAGE
6.

B. H. Goddard, ACCIDENT AND PLATE
GLASS INSURANCE.
412 ECCLES BLDG. TEL. 534-Z.

OGDEN CITY DIRECTORY.

291

Shipley John, bds rear 2338 Lincoln av.
Shipley John B, lab, res 205 Tracy av.
Shipley John W, student, bds 272 22d.
Shipley Margaret J, student High School, bds 203 Tracy av.
Shipley Mary I, bds 203 Tracy av.
Shipley Matthew, res 684 22d.
Shipley Moroni, bds Riverdale.
Shipley Paul R, electr S P Co, res 2661 Adams av.
Shipley Robert, foreman Ogden Water Works Co, res 203 Tracy av.
Shipley Sarah (wid Robert), bds 205 Tracy av.
Shipley Sarah, clk C C Richards, bds 203 Tracy av.
Shipley Sarah A, bds 2031 Washington av.
Shipley Thomas, res rear 2338 Lincoln av.
Shipley Thomas B, lab Ogden R T Co, res 272 22d.
Shipley Violet, bds Riverdale.
Shipley Wm, bds Riverdale.
Shipley Wm B, porter Baumeister Bros, res 215 Tracy av.
Shipley Wm E, fruitgrower, res Riverdale.
Shipp May L (wid James E), bds 304 33d.
Shirk Clarence J, bds 737 12th.
Shirk James M, fruit grower, res 737 12th.
Shirk John, cond U P R R, res 2657 Lincoln av.
Shirk Mabel, student High School, bds 737 12th.
Shirk Ralph E, student High School, bds 737 12th.
Shivers Thomas, died July 6, '03, age 48.
Shoemaker, see also Schumacher.
Shoemaker Andrew C, driver J C Kiesel, rms 2534 Wall av.
Shoemaker Ed, mach S P Co, rms 121 21st.
Shoemaker Guy L, mach S P Co, rms 121 21st.
Sholl Edward, helper S P Co, bds 2136 Sherburne av.
Sholl Horace J, packer H L Griffin Co, bds 2836 Lincoln av.
Sholl Melvin, eng, res 2836 Lincoln av.
Sholl Philip M, mach S P Co, bds 2836 Lincoln av.
Shore, see also Schoer.
Shore Arthur, lab, res 2923 Washington av.
Short Edgar D, musician, res 2785 Grant av.
Short Edward L, civ eng, res 368 28th.
Short Reuben L, farmer, res Farr West.
Short Temple, farmer, res Farr West.
Short's Orchestra, 374 23d.
Shorten D George, clk, bds 124 Shorten's av.
Shorten George, salesman Z C M I, res 124 Shorten's av.
Shorten Norman, student, bds 124 Shorten's av.
Shorten Norman E, missionary, bds 124 Shorten's av.
Shreeve Arthur C, draughtsman F C Woods & Co, bds 2548 Madison.
Shreeve Edgar T, wiper S P Co, bds 2548 Madison av.
Shreeve Thomas A, clk Z C M I, res 2548 Madison av.
Shuffleberger Anthony T, student Inter-Mtn Bus Coll, bds 505 26th.
Shupe Andrew J, trav agt, res rear 1834 Washington av.
Shupe Brigham, clk, res 1846 Adams av.

FLORSHEIM SHOES. THE TOGGERY.

CORRECT SHOES FOR MEN.

302 TWENTY-FIFTH ST.

2450 WASHINGTON AVENUE. TELEPHONE 266-Z.
OGDEN ELECTRICAL SUPPLY CO.
ELECTRIC LIGHT WIRING, ANNUNCIATORS,
FIXTURES AND GENERAL REPAIRING.
ALEX LEATHAM, Propr.

PIANOS

**BUSH & GERTS,
POOLE, KRELL
and VICTOR**

H. C. WARDLEIGH.
2376 WASHINGTON AVENUE.

St. Mark's Hospital. BOTH PHONES 21
2ND WEST AND 7TH NORTH STS., SALT LAKE CITY
G. C. HUNTING, SUPERINTENDENT.

R. L. POLK & CO'S

292

Shupe Daniel W, died July 4, '04, age 29.
 Shupe Hyrum A, plasterer, res 3181 Adams av.
 Shupe Isaac L, fue welder S P Co, res 241 23d.
 Shupe Jane M, bds rear 1834 Washington av.
 Shupe John W, res rear 1820 Washington av.
 Shupe J M, justice of peace, Eden, res same.
 Shupe Louisa C (wid James), res N Ogden.
 Shupe Mary E, student Weber Stake Academy, bds 722 26th.
 Shupe Myrtle A, student, bds 3181 Adams av.
 Shupe Nellie M, bds 3181 Adams av.
 Shupe Parley G, blksmith S C Shupe, bds N Ogden.
 Shupe Peter R, blksmith, 2628 Washington av, res 722 26th.
 Shupe P Alexander, appr P R Shupe, bds 722 26th.
 Shupe Ray A, bds 3181 Adams av.
 Shupe Solomon C, blksmith, N Ogden, res same.
 Shupe Thomas C, blksmith, N Ogden, res same.
 Shupe Vida T, bds rear 1834 Washington av.
 Shupe-Williams Candy Co, W H Williams v-pres, Fera Decker sec,
 A L Brewer treas, 261 25th.
 Shurtliff Albert D, res 570 25th.
 Shurtliff Almira, stenog, bds rear 2031 Washington av.
 Shurtliff Carl, bds 570 25th.
 Shurtliff Cora, student Weber Stake Academy, bds Harrisville.
 Shurtliff Mrs Emily M (Shurtliff & Co), res 853 24th.
 Shurtliff Ezra E, tmstr, res 455 34th.
 Shurtliff Haskill H, check clk, res Grant av s w cor 20th.
 Shurtliff Haskill V, res 252 23d.
 Shurtliff Jessie, bds rear 2031 Washington av.
 Shurtliff Lee A, student Weber Stake Academy, bds Harrisville.
 Shurtliff Lewis H, student, bds Grant av s w cor 20th.
 Shurtliff Lewis W (Shurtliff & Co), res 853 24th.
 Shurtliff Louis C, mgr Shurtliff & Co, 2041 Washington av, res rear
 2031 Washington av.
 Shurtliff Luman A, clk, bds 853 24th.
 Shurtliff Lydia A, bds 2562 Washington av.
 Shurtliff L Chester, clk, bds rear 2031 Washington av.
 Shurtliff Myra, clk W H Wright & Sons Co, bds rear 2031 Washing-
 ton av.
 Shurtliff Ransom R, carp, rms 2053 Farr's av.
 Shurtliff Sylvia E, bds 455 34th.
 Shurtliff Warren, student, bds rear 2031 Washington av.
 Shurtliff Wilford H, student Weber Stake Academy, bds Grant av
 s w cor 20th.
 Shurtliff Willard J, bds 570 25th.
 Shurtliff Wm J, barber M M Schofield, res Harrisville.
 Shurtliff Wm Z, helper S P Co, bds 455 34th.
SHURTLIFF & CO (Lewis W and Emily M Shurtliff), Coal, Office
 2407 Washington av, Bell Tel 18-K, Ind 18, Yard 2041 same, Bell
 Tel 18-X, Ind 450.

W.N. Peirce { REAL ESTATE AND LOANS.
407 24TH ST.

E. F. Bratz Property Looked After for
2486 WASHINGTON AVENUE. ..Non-Residents..
OGDEN CITY DIRECTORY. 293

Shurtz Beryl, bds 512 W 24th.
 Shurtz Don C, miner, res 512 W 24th.
 Shurtz Minetta, bds 512 W 24th.
 Shurtz Rudolph C, bds 512 W 24th.
 Sickler George, carp, res 3164 Porter av.
 Sidney Jesse (col'd), cook, rms 2514 Lincoln av.
 Sidney Stevens' Building, 2408 Washington av.
 Siefert, see also Seiffert.
 Siefert John, kettleman Becker B & M Co, res 1905 Grant av.
 Siegel Israel, pawnbroker, 160 25th, res same.
 Siegel Joseph C, student High School, bds 143 W 27th.
 Siemens Albert G, moved to San Francisco, Cal.
 Sikes Conrad, sausagemkr Ogden Packing Co, res 724 W 21st.
 Silcox Wm, moved to St Louis, Mo.
 Siler Samuel, farmer, res View.
 Sill Joseph A, foreman Sidney Stevens Impt Co, res Layton, U.
 Silsby Seth P, cond S P Co, res 238 25th.
 Silverthorn Henry, window trimmer, res 912 22d.
 Silverthorn Maurice O, student, bds 912 22d.
 Silverthorn Pearl M, bds 912 22d.
 Silvey Joseph, helper S P Co, res 257 23d.
 Simister John H, cond D & R G R R, res 2147 Jefferson av.
 Simmerson C Francis, cond S P Co, rms 2612 Wall av.
 Simmons Hardware Co, E E Stewart agt, 2140 Wall av.
 Simmons Jessie (wid Courtenay J), missionary, bds 424 3d.
 Simmons John C, tinner, 222 Washington av, res 424 3d.
 Simmons May, bds 424 3d.
 Simpson Ada M, emp Western Steam Laundry, bds 267 24th.
 Simpson A Tolwell, tchr Modern Conservatory of Music, bds 458 24th.
 Simpson Charles D, brkman D & R G R R, res 2624 Grant av.
 Simpson Ernest, fireman S P Co, bds 484 Canyon rd.
 Simpson Harry J, clk Wilcox Grocery Co, bds 2847 Adams av.
 Simpson Lizzie, opr R M Bell Tel Co, bds 484 Canyon rd.
 Simpson Robert, trav agt, res 484 Canyon rd.
 Simpson Thomas W, brkman D & R G R R, res 2847 Adams av.
 Sims Fred C, helper S P Co, res 2758 Pacific av.
 Sims Harry A, agt Armour Car Lines, Union Depot, res 729 24th.
 Sing Kee, gardener, res rear 305 31st.
SINGER MANUFACTURING CO, O H Wheeler Mgr, Sewing
 Machines and Supplies, 2572 Washington av, Bell Tel 340-Y, Ind
 580.
 Single Gold Standard M & M Co, George Halverson sec, 402 Eccles
 Bldg.
 Singleton, see also Shingleton.
 Singleton F M A, died Aug 19, '03, age 63.
 Singleton Maude, student Weber Stake Academy, bds Hot Springs.
 Singleton Wm, farmer, res Slaterville.
 Sisman George J, lab, res 132 22d.
 Sisman Lemuel G, mach S P Co, res 1961 Washington av.
 Sisman Maude, student High School, bds 1961 Washington av.

**GOING EAST OR SOUTH ?
SEE PAGE 6.**

R. FORRESTER MINING ENGINEER AND GEOLOGIST.
204 EQUITABLE BLDG., DENVER. P. O. BOX 1332.
425-427 DOOLY BLDG., SALT LAKE CITY, P. O. BOX 1254.
MAKES REPORTS ON MINES.

L. H. Becraft. GENERAL REPAIR SHOP.

TELEPHONE 252-K. COR. GRANT AVE. AND 24TH ST.



That Dollar Telephone is There when the Emergency comes, as it does to everyone, sometime.



294 R. L. POLK & CO'S

Sisters of The Holy Cross, 25th ne cor Quincy av.
 Skeen Electa, tchr Quincy School, bds 2531 Orchard av.
SKEEN JEDEDIAH D, Attorney at Law and Notary Public, Probate and Collection Business a Specialty, Bell Tel 342-X, Ind 378, 42-43
 First Natl Bank Bldg, res 2046 Liberty av, Bell Tel 751-K, Ind 751.
 Skeen J Howard, stock raiser, bds 1136 22d.
SKEEN LYMAN JR, Physician and Surgeon, 309 Eccles Bldg, Bell Tel 401-Y, Ind 405, Hours 10 to 12 A M and 2 to 4 P M, res 2531 Orchard av, Bell Tel 524-X, Ind 524.
 Skeen Moroni (Skeen & Co), res 526 22d.
 Skeen Winifred, bds 1136 22d.
SKEEN & CO (Moroni Skeen, Wm E Robinson), Proprs Ogden Hay & Grain Co, 352 24th, Bell Tel 344-K, Ind 266.
 Skelly Elizabeth, milliner Stafford Millinery Co, bds 2634 Grant av.
 Skillington Frank, clnr S P Co, bds 269 W 21st.
 Skillington Martha (wid Arthur), res 269 W 21st.
 Skinner Ernest B, eng Ogden R T Co, res Riverdale.
 Slade Ada M, bds 1030 Capitol av.
 Slade Anna M, student High School, bds 1030 Capitol av.
 Slade James, clk A W Putnam, res 468 12th.
SLADE JEFFERSON C, Transfer, Drayage, etc, 2486 Washington av, Bell Tel 67-K, Ind 111, res 1030 Capitol av, Bell Tel 244-K.
 Slade Pauline M, bds 468 12th.
 Slade Sarah B, died June 2, '04, age 43.
 Slater, see also Schlageter.
 Slater Mrs Annie E, res rear 2152 Washington av.
 Slater Charles C, lab, bds rear 2152 Washington av.
 Slater Clara, domestic, 163 25th.
 Slater Emma J, bds rear 2152 Washington av.
 Slater Eugene, student, bds 2416 Madison av.
 Slater Horace, cook, bds rear 2152 Washington av.
 Slater Howell, salesman Boyle Furniture Co, bds 2627 Adams av.
 Slater Isabelle, clk P O, bds 2627 Adams av.
 Slater John W, bds rear 2152 Washington av.
 Slater Lillian M, bds rear 2152 Washington av.
 Slater Luella, bds rear 2152 Washington av.
 Slater Margaret (wid John), res 2627 Adams av.
 Slater Maria A (wid Wm), res 2065 Adams av.
 Slater May, bds rear 2152 Washington av.
 Slater Pearl, clk W H Wright & Sons Co, bds 2201 Grant av.
 Slater Victoria, stenog F J Kiesel & Co, bds 2627 Adams av.
 Slater Wm, died Nov 27, '03, age 71.

Denver & Rio Grande Railroad.
 BEST LINE EAST. SEE PAGE 6.

BOSTON MEAT MARKET } Wholesale and Retail Butchers.

2458 WASHINGTON AVE.

OGDEN CITY DIRECTORY.

295

SLATERVILLE CONSOLIDATED CREAMERIES, H H Hudman
 Mgr, 2500 Washington av. (See adv.)

Slaterville Consolidated Creameries,

Manufacturers of

CLOVER LEAF AND VALLEY BRANDS BUTTER.
 SWEET CREAM, ICE CREAM.

CREAMERIES AT SLATERVILLE,
 EDEN, BRIGHAM CITY AND OGDEN.

OFFICE 2500 WASHINGTON AV
 OGDEN, UTAH.

Sleeth Lottie, stenog Blackman & Griffin, bds 2161 Lincoln av.
 Sleeth Zachariah, patrolman Police Dept, res 2161 Lincoln av.
 Slight Thomas J, clk H H Thomas, rms 2457 Washington av.
 Sloan Jane M, bds 2503 Adams av.
 Slot Gerret, farmer, res Wilson Ward.
 Small Lillian A (wid Frank D), clk I L Clark & Sons Co, bds 14th cor Grant av.
 Small Samuel J, bartndr Frazzini Bros, res 758 24th.
 Small Sarah (wid Samuel), bds 758 24th.
SMALLEY JOHN, Practical Watchmaker, Jeweler and Engraver, 346 25th, res same, Ind Tel 493.
 Smalley John W, appr John Smalley, bds 346 25th.
 Smeding Cora, emp Western Steam Laundry, bds 1951 Steele.
 Smeding John, plumber W J Dallimore, res 1951 Steele.
 Smit, see also Schmitt.
 Smit Wilke, farmer, res Harrisville.
 Smith, see also Smyth.
 Smith Abiathar R C, farmer, res N Ogden.
 Smith Albert, porter Elite Cafe, res 2315 Washington av.
 Smith Arthur W, Saratoga chips, res 311 27th.
 Smith Bessie, clk, bds e s Washington av 1 s of 36th.
 Smith Bros (Leonard J and Joseph I), carpet clnrs, 286 20th.
 Smith Burdett, tchr State Industrial School, res 738 24th.
 Smith Charles, driver John Farr C & I Co.
 Smith Charles, farmer, res Farr West.
 Smith Charles A, flagman, res 2020 Adams av.
 Smith Charles A Jr, lineman R M Bell Tel Co, bds 2020 Adams av.
 Smith Charles E, bkpr Wilcox Grocery Co, res 579 31st.
 Smith Charles H, real est, res 2543 Madison av.

H. C. Hansen & Son. BICYCLE HOSPITAL.

2528 WASHINGTON AVE.
 BICYCLES RENTED AND REPAIRED.

WANT A FIRST-CLASS PATRONIZE... ELITE CAFE.
 MEAL OR DRINK? THE 2415 WASHINGTON AVENUE.

Allen Transfer Co.

OFFICE 412 25TH ST. TEL. 22. ALBERN ALLEN, PROP

R. L. POLK & CO'S

296

HOUSE WIRING. ALL ELECTRICAL SUPPLIES. DEALERS IN FIXTURES, SHADES AND ALL ELECTRICAL SUPPLIES. 99 STANLEY S. STEVENS, MANAGER.

Commercial Electric Co.

"Those Lite Men."

BELL PHONE 514-X. IND PHONE 362. 2279 WASHINGTON AVE.

Smith Chrystal F, student, bds 3187 Adams av.
 Smith Cleaver W, student, bds 262 24th.
 Smith Clyde T, bds 262 24th.
 Smith David M, lineman Utah L & Ry Co, res 2435 Quincy av.
 Smith David N, dentist, F N Bank Bldg, res 3070 Porter av.
 Smith Dayrel D, bkpr Shupe-Williams Candy Co, res 2913 Grant av.
 Smith Dora, waiter, Windsor Hotel.
 Smith Edna M, lds 842 23d.
 Smith Mrs Effie E, nurse, e s Washington av 1 s of 36th, res same.
 Smith Elizabeth (wid James), res Harrisville.
 Smith Ellen, bds 2342 D av.
 Smith Emory A, pres Inter Mountain Automobile Co, res 264 24th.
 Smith Mrs Essie, clk Palace Bakery, res 255 27th.
 Smith Mrs Ethel, res 2725 Washington av.
 Smith Ethel, bds 2351 Grant av.
 Smith Eugene H, phys, 321 Eccles Bldg, res 435 28th.
 Smith Finley, cook Union Pacific Hotel, res 2626 Grant av.
 Smith Frank M, res 118 24th.
 Smith Fred, cook Wm Lucas, bds Hotel Ogden.
 Smith Fred L, confectr and curios, 107 25th, res 135 Shorten's av.
 Smith George R (Crosbie & Smith), res 36th cor Jefferson av.
 Smith George R, mach S P Co, res 317 1/2 26th.
 Smith George W, phys, 419 27th, res same.
 Smith Glenn W, student, bds e s Washington av 1 s of 36th.
 Smith Harold W, student, bds 256 26th.
 Smith Harrison H, moved to Washington, D C.
 Smith Harry B, mach S P Co, res 2542 Lincoln av.
 Smith Harry O, waiter, rms 255 27th.
 Smith Hattie M, bds 2342 D av.
 Smith Henry, mach Utah Collapsible Box Co, res 2266 Washington av.
 Smith Henry C, lab, res 3249 Wall av.
 Smith Howard, switchman D & R G R R, res 232 29th.
 Smith Hyrum, ydman Utah & Oregon Lumber Co, res 253 30th.
 Smith Jacob, gardener City Greenhouses, bds 805 24th.
 Smith James A, car repr S P Co, bds 214 W 22d.
SMITH JAMES A, Principal and Propr Inter Mountain Business College, 363 24th, res 262 24th, Bell Tel 333-K, Ind 944.
 Smith James G, trav agt C A Smurthwaite Produce Co, res Preston, Ida.
 Smith Jay A, bkpr Eccles Lumber Co, res 2245 Jefferson av.
 Smith John, porter McMartin & Ingebretsen, rms 2242 Moffit av.
 Smith John A, barber, Union Depot, res 2228 Lincoln av.
 Smith John B, bds 3249 Wall av.
 Smith John C, tmstr Castle Gate Coal Co, res n s Ogden River or mouth of Ogden Canyon.
 Smith John F (J F Smith & Co), res 2539 Grant av.
 Smith John S, trav agt, res e s Washington av 1 s of 36th.
 Smith Joseph I (Smith Bros), res 375 23d.
 Smith Judson N, student, bds 3070 Porter av.
 Smith Julius A, architect, 316 Eccles Bldg, rms 435 28th.

KELLY & HERRICK, FIRE INSURANCE,
 REAL ESTATE, LOANS AND OIL STOCKS
 BELL TEL. 71-Y. IND. TEL 76
 2500 WASHINGTON AVE

M. L. JONES COAL & ICE CO.

WHOLESALE AND RETAIL COAL DEALERS IN ALL KINDS OF AND PURE OGDEN RIVER ICE. YARDS. 122 24TH ST. BELL TEL. 140-Z. IND. TEL. 140.

OGDEN CITY DIRECTORY.

297

Smith J A, car repr S P Co.
 Smith J F & Co (John F Smith, Daniel A Murray), saloon, 308 25th.
 Smith Katie, domestic, 427 27th.
 Smith Lawrence B, clk C W & M Co, bds 3378 Washington av.
 Smith Leonard J (Smith Bros), res 361 20th.
 Smith Lewis B, student High School, bds 253 30th.
 Smith Lionel L, cook Joseph Rogerson, rms 143 25th.
 Smith Mrs Lulu, dressmkr, 2578 Washington av.
 Smith Lynne K, mgr Remington Typewriter Co, 2514 Washington av, bds Reed Hotel.
 Smith Margaret, waitress, Windsor Hotel.
 Smith Marion H, carp, res 640 12th.
 Smith Mrs Mary, bds 2478 Lincoln av.
 Smith Mrs Mary E, moved to Portland, Ore.
 Smith Mary E, bds N Ogden.
 Smith Mrs Mary J, rms Bennett Blk.
 Smith Michael J, eng, res 8 M E av.
 Smith-Moore Anna L, tchr Inter Mtn Bus Coll, bds 262 24th.
 Smith Myron A, brkman S P Co, res 2578 Washington av.
 Smith M Lizzie, clk John Scowcroft & Sons Co, bds 2478 Lincoln av.
 Smith Nicholas, fruit grower, res 1790 Gibson av.
 Smith Oliver J, moved to Evanston, Wyo.
 Smith Retta V, student Inter Mtn Bus Coll.
 Smith P K, grocer, 2584 Washington av, res 300 21st.
 Smith Ruby V, student High School, bds 2435 Quincy av.
 Smith Sherman S, mining and real est, 4 First Natl Bank Bldg, res 3187 Adams av.
 Smith Sidney F, fireman, bds e s Washington av 1 s of 36th.
 Smith Thaddeus R, clk T S Hutchison, bds 579 31st.
 Smith Thomas, farmer, res Wilson Ward.
 Smith Thomas G, tel opr, res 842 23d.
 Smith Thomas H, trav agt C A Smurthwaite Produce Co, res Preston, Ida.
 Smith Vera R, tchr, bds 579 31st.
 Smith Violet S, student, bds 2020 Adams av.
 Smith Wayne, bds 3070 Porter av.
 Smith Willard A, lab, bds 2342 D av.
 Smith Wm, lab, res 2130 Sherburne av.
 Smith Wm F, janitor West Ogden School, res 2342 D av.
 Smith Wm H, fireman S P Co, res 2115 Wall av.
 Smith Wm H (col'd), steward Elk's Club, res 2624 Wall av.
 Smith Wm J, brkman D & R G R R, res 2865 Washington av.
 Smith Wm K, moved to Pocatello, Ida.
 Smith Wm R, farmer, res N Ogden.
 Smith Zephyr A, bds 3187 Adams av.
 Smithen Wm T, painter S P Co, res 220 22d.
 Smout Ella V, student Inter Mtn Bus Coll.
 Smout Nora, dressmkr, 758 24th, bds same.
 Smout Wm, emp Slaterville Cons Creameries, res Slaterville.

"Rio Grande Lines." BEST EQUIPMENT. SUPERB SCENERY. PULLMAN SLEEPERS. DINING CARS.
 SEE PAGE 6.

FURS MAIL ORDERS PROMPTLY ATTENDED TO. SATISFACTION GUARANTEED AT GLOSZ'S, 270 S. Main St., Salt Lake City.

HEALY CAFE.
 FIRST CLASS SERVICE WITH THE BEST
 OF
 EVERYTHING IN SEASON.

J. JENSEN, PROPR.
 106 TWENTY-FIFTH STREET.

John J. Schwartz. HOME BAKERY AND GROCERY.

2234 JEFFERSON AVE.

298 R. L. POLK & CO'S

Smuin Ellen, dressmkr, 460 Washington av, bds same.
 Smuin George, farmer, res 460 Washington av.
 Smuin Henry W, farmer, res rear 460 Washington av.
 Smuin Jane (wid John), res rear 2247 Monroe av.
 Smuin John, died Jan 20, '04, age 83.
 Smuin Pearl, bds 460 Washington av.
 Smuin Ralph D, student Weber Stake Academy, bds 460 Washington.
 Smuin Ray, bds 460 Washington av.
 Smuin Richard, bds 460 Washington av.
 Smuin Ruth, bds 460 Washington av.
 Smurthwaite Alfred, buyer C A Smurthwaite Produce Co, res Wells-ville, U.
 Smurthwaite Charles A, pres and mgr C A Smurthwaite Produce Co, 2255 Wall av, res 2351 Jefferson av.
 Smurthwaite Constance H, student Weber Stake Academy, bds 2351 Jefferson av.
SMURTHWAITE C A PRODUCE CO, Charle. A Smurthwaite Pres and Mgr, Wm B Hughes Sec and Treas, Wholesale Produce. Grain and Sceds, Office and Warehouse 2255-2259 Wall av, Bell Tel 55.
 Smurthwaite Eleanor (wid John), res 752 23d.
 Smurthwaite Georgina H, student High School, bds 2351 Jefferson av.
 Smurthwaite Sarah (wid Abraham), bds rear 354 28th.
 Smurthwaite Thomas V, lab, res 2247 Moffit av.
 Smyth, see also Smith.
 Smyth Augustine V, appr S P Co, bds 2128 Sherburne av.
SMYTH DENNIS A, Propr Diamond Sample Rooms and European Hotel, 240-242 25th, Bell Tel 16-Z, Ind 180, res same, Ind Tel 948.
 Smyth Frank, student High School, bds 240 25th.
 Smyth Frank J, policeman, res 2128 Sherburne av.
SMYTH GEORGE B JR, Propr Smyth's Employment Agency, 179 25th, res 2201 Lincoln av, Bell Tel 553-Z.
SMYTH JAMES J, Propr Ogden Electric & Cornice Works, 2459 Grant av, res 451 29th, Ind Tel 95.
 Smyth John T, janitor Emerson School, bds 2128 Sherburne av.
 Smyth Lawrence D, eng, bds 2128 Sherburne av.
 Smyth Mrs Mary A, furn rooms, 2613 Washington av.
SMYTH PATRICK T, Propr Royal Exchange Saloon, 272 25th, Bell Tel 258-Y, Ind 335, res 2613 Washington av, Bell Tel 335-Z, Ind 917.
SMYTH'S EMPLOYMENT AGENCY, G B Smith Jr Propr, 179 25th.
 Snedaker John F, dentist, 2468 Washington av, res 3104 Adams av.
 Sneddon Jane B (wid Robert J), nurse, 2013 Liberty av, res same.
 Sneddon John B, helper, res 2017 Liberty av.
 Sneddon Mary B, bds 2013 Liberty av.
 Sneed Athen G, cond S P Co, res 5 Wilson's la.
 Sneed Frank, fireman, bds Healy House.
 Snider, see also Schneider and Snyder.

DEERE PLOWS. OLIVER	C. W. & M. CO.	CANTON HARROWS. TIGER
----------------------------------	----------------------	------------------------------------

B. H. GODDARD, FIRE INSURANCE.

412 ECCLES BUILDING. TELEPHONE 534-Z.

OGDEN CITY DIRECTORY.

2450 WASHINGTON AVENUE. TELEPHONE 266-Z.

299

Snider Harvey C, farmer, res Harrisville.
 Snipes James D, died Oct 24, '03, age 29.
 Snively George W, elect Ogden Electric Supply Co, res 2835 Nye av.
 Snively May A, bds 165 W 28th.
 Snively Pearl L, bds 165 W 28th.
 Snodgrass C P, lab, bds 2465 Lincoln av.
 Snodgrass Fred, cook, rms 2562 Monroe av.
 Snodgrass Lloyd, rms 2562 Monroe av.
 Snow Dora, tchr Madison School, bds 2669 Madison av.
 Snow Gordon, student, bds 2669 Madison av.
 Snow Karl, student High School, bds 2669 Madison av.
 Snow Ray, driver Daniel Ragan, bds 540 28th.
 Snow Sterling J, student, bds 2669 Madison av.
 Snow Thomas K, bds 1056 Oak.
 Snow Willard, res 2669 Madison av.
 Snow W Conrad, warehseman John Scowcroft & Sons Co, bds 2669 Madison av.
 Snowden Julia A, died July 3, '04, age 70.
 Snyder, see also Schneider and Snider.
 Snyder Mrs Cora M, moved to Los Angeles, Cal.
 Snyder Henry T, jailor, City Jail, res same.
 Sobel John, brklyr, res 635 7th.
 Soderberg Carl J, clk J H Myers, bds n s 7th nr Quincy av.
 Soderberg Carl M, lab Ogden R T Co, res 2009 Jefferson av.
 Soderberg Frank M, painter, bds 2009 Jefferson av.
 Soderberg Theodore, clk Ogden Packing Co, rms 362 24th.
 Somerville Charles, painter, res 2139 Stuart's la.
 Somerville Lawrence E, lineman R M Bell Tel Co, bds 2139 Stuart's la.
 Somerville Margaret, bds 2139 Stuart's la.
 Somerville Robert I, messr R M Bell Tel Co, bds 2139 Stuart's la.
 Somerville Wm H, painter, bds 2139 Stuart's la.
SOOY BENJAMIN F, Photographer, Enlarging and Copying. All Work Strictly Up-to-Date, 2411 Washington av, Bell Tel 662-Z, Ind 662, res 2925 Childs av.
 Sorensen Carl, carp, res 2707 Jefferson av.
 Sorensen David E, clk R M S, bds 2707 Jefferson av.
 Sorensen Greta (wid Christian), res 2863 Pacific av.
 Sorensen Michael, car repr S P Co, res 578 W 21st.
 Sorenson Andrew P, bds 2230 Wall av.
 Sorenson Annie B, bds 2230 Wall av.
 Sorenson Martine, domestic, 2131 Jefferson av.
 Sorenson Nels, shooting gallery, 210 25th, res 127 27th.
 Sorenson Soren M, helper S P Co, res 2230 Wall av.
 Sorge John B, lab Ogden Steel & Iron Wks, bds 138 24th.
 Soule May, student High School, bds 2419 Monroe av.
 South Josiah, res 502 1st.
 Southern C E, eng D & R G R R, bds Hotel Lincoln.
 Southern Pacific Co, W R Scott supt, T F Rowland trainmaster, 16 Union Depot; W H Chevers frt agt, n s 24th nr Wall av; shops 22d and S P tracks.

J. P. O'NEILL, DEALER IN STONE, CEMENT, ASPHALTUM, PITCH AND TAR.
 423 TWENTY-FIFTH ST.

OGDEN ELECTRICAL SUPPLY CO.
 ELECTRIC LIGHT WIRING, ANNUNCIATORS,
 FIXTURES AND GENERAL REPAIRING.

H. C. WARDLEIGH. Pianos, Organs, Violins, Guitars, Mandolins, Etc.

2376 WASHINGTON AVENUE.

W. J. Dallimore, LICENSED PLUMBER AND GAS FITTER.
2352 WASHINGTON AVE. TEL. 518-X.

300 R. L. POLK & CO'S

Southern Pacific Co (engineering dept), W E Marsh asst eng, 2486 Washington av.
Southwell Block, 200 Washington av.
Southwell John W, lab, bds 249 Washington av.
Southwell Mrs Mary, bds 249 Washington av.
Southwick Orba M, student Weber Stake Academy, res Liberty, U.
Spackman David, lab, bds N Ogden.
Spackman John, farmer, res N Ogden.
Spackman John W, farmer, res N Ogden.
Spackman Parley, lab, bds N Ogden.
Spackman Sarah C, bds N Ogden.
Spackman Wm T, lab, bds N Ogden.
Spalding, see also Spaulding.
Spalding Louis, clk R M S, Healy House.
Spangenberg Estella (wid George), res 1972 Washington av.
Spangenberg G Louis, emp Shupe-Williams Candy Co, bds 1972 Washington av.
Spangenberg Wm H, student High School, bds 1972 Washington av.
Spangler Harry, fireman S P Co, rms 2518 Lincoln av.
Spanish War Veteran's Hall, City Hall.
Spargo James H, books, 2465 Washington av, res 548 25th.
Spargo John N, mgr J H Spargo, 2465 Washington av, bds 548 25th.
Spargo Margaret, student, bds 548 25th.
Sparks Arthur, blksmith, res 2761 Pacific av.
Sparks Fred, fireman Western Steam Laundry, bds 2761 Pacific av.
Spaulding, see also Spaulding.
Spaulding Alta, bds Riverdale.
Spaulding Carl, lab, bds Riverdale.
Spaulding Harry, tmstr Utah Construction Co, bds n s 30th 2 w of Park av.
Spaulding Ira E, carp, res Riverdale.
Spaulding Ruby, bds Riverdale.
Spaun Alfred A, trav agt John Scowcroft & Sons Co, res 214 27th.
Speak Edward R, helper S P Co, res 10 Wilson's la.
Speak Ernest, fireman S P Co, bds 10 Wilson's la.
Speak Harry, wiper S P Co, bds 10 Wilson's la.
Speak Iva, bds 10 Wilson's la.
Spears, see also Spiers.
Spears August, brkman, rms 2209 Washington av.
Spencer Charles O, student Inter Mtn Bus Coll.
Spencer Charles P, farmer, res N Ogden.
Spencer Daniel, eng S P Co, res 233 W 21st.
Spencer Edgar E, clk C A Beghtol, bds 2329 Monroe av.
Spencer Ella P (wid Edward), res 2329 Monroe av.
Spencer Ernest F, bds Reed Hotel.
Spencer Fred D, chf clk D & R G R R, res 2329 Monroe av.
Spencer Hyrum H, v pres Ogden Rapid Transit Co and Eccles Lumber Co, bds Reed Hotel.

Porter CUT FLOWERS AND BEDDING PLANTS. **Florist.**
FLORAL DESIGNS A SPECIALTY.
20TH AND JEFFERSON AVE. TEL. 260-Z.

LEADER MILLINERY CHEAPEST. BEST IN THE CITY.
2351 WASHINGTON AVE. STYLES THE BEST.
MRS. S. E. LYON, Propr.

OGDEN CITY DIRECTORY. 301

Spencer L B, civ eng, bds Reed Hotel.
Spidel Perry, foreman, res 200 W 28th.
Spiers, see also Spears.
Spiers Basil, farmer, bds 2380 Madison av.
Spiers Edwin, sheep raiser, bds 2380 Madison av.
Spiers Hazel, student Weber Stake Academy, bds 2380 Madison av.
Spiers John, bds 2380 Madison av.
Spiers John K, sheep raiser, res 2380 Madison av.
Spiers Mary A W (wid John), res 552 17th.
Spiers Willard W, clk Barrows Grocery Co, res 552 17th.
Spilman Perry A, fireman Fire Dept, rms 2560 Grant av.
Spitz Arnold, carp, res e end Canyon rd.
Sponge Annie, student, bds 648 24th.
Spracher John, farmer, res Harrisville.
Sproat Mabel, died June 8, '03, age 24.
Sprunt George W, lab, res 112 30th.
Sprunt Wm B, clk, res 255 27th.
Sprunt Wm P, brkman S P Co, rms 132 27th.
Spurgeon Nancy L, milliner, 2410 Washington av, bds 458 24th.
Spurgeon Willa M, tchr Mound Fort School, bds 458 24th.
Squire Belle, moved to Salt Lake City.
Sreadzinsti Julian, carp, res 139 24th.
Staalberg John, lab, res 305 9th.
Staalberg Johanna, bds 305 9th.
STACK CHARLES D, Real Estate and Loans, 50 First Natl Bank Bldg, Ind Tel 753, res 2247 Washington av.
Stackhouse Wm H, foreman S P Co, res 521 23d.
Stafford Martin F (Stafford Millinery Co), bds 2634 Grant av.
Stafford Mrs Mary J (Stafford Millinery Co), bds 2634 Grant av.
Stafford Millinery Co (Martin F and Mary J Stafford), 2331 Washington av.
Stagg John, fireman U P R R, rms Pacific Hotel.
Stagg Wm J, lab, res 272 26th.
Stahle Jacob A, foreman S P Co.
Stahr Mary G, died Apr 3, '04, age 20.
Stains Charles E, brkman D & R G R R, res 2017 Washington av.
Staker Mrs Cecelia H, res Wilson's la.
Staker Mary J, died Nov 27, '03, age 32.
Stalberg John, lab Ogden R T Co.
Staley Henry, lab Campbell & Warren, res N Ogden.
Staley Joseph N, fruit grower, res N Ogden.
Stallard John W, messr Wells, Fargo & Co Exp, bds 359 27th.
Stallings Albert B, lab S P Co, res 3282 Adams av.
Stallings Albert L, collr S L Tribune, bds 3282 Adams av.
Stallings John A, tmstr, res 2324 Jackson av.
Stallings Tena, clk R M Bell Tel Co, bds 1728 Washington av.
Stamps C E, car repr S P Co.
Stamps Jennie, student Sacred Heart Academy, bds 158 23d.
Standard Building, 360 24th.

L. J. BUCHER. Mantels, Grates and Tiling. Cement Walks and Cellars.
26TH AND GRANT AVE.

Ogden Steel & Iron Works.

REAR 2265 LINCOLN AVE.

HOT WATER HEATERS.

WE MANUFACTURE

Falstaff Cafe,
2425 Washington Ave.

**SERVICE
AND
CUISINE
UNEXCELLED.**



**THAT DOLLAR TELEPHONE
GETS THE DOCTOR.**



302

R. L. POLK & CO'S

STANDARD LIFE & ACCIDENT INSURANCE CO (of Detroit, Mich), B H Goddard Agt, 412 Eccles Bldg.
Standard Mining Co, W N Pierce sec and treas, 407 24th.
STANDARD PUBLISHING CO, Wm Glasmann Mgr, Publishers
The Ogden Standard and The Morning Examiner, 360 24th, Bell Tel 56-1. (See back fly leaf.)
STANDARD THE, The Standard Publishing Co Publishers, Wm Glasmann Editor, 360 24th, Bell Tel 56-1. (See back fly leaf.)
Standing Abel, clnr O S L R R, bds 275 21st.
STANFORD JOSEPH, Chairman County Commissioners, res 2249 Quincy av, Bell Tel 210.
Stanford Judd, driver Blackham & Wiant, res Wilson's la.
Stanford Thomas Y, sec and treas Dee-Stanford Shoe Co, res 2249 Quincy av.
Stanger Bertha E, student Weber Stake Academy, res Slaterville, U.
Stanger David, farmer, res Marriott.
Stanger Fred, res 1070 22d.
Stanger George, farmer, res Marriott.
Stanger John, farmer, res Slaterville.
Stanger Reuben, farmer, res Marriott.
Stanger Thomas, gardener, res Marriott.
Stanley Bros (Irving R and Byrl), marble wks, 2124 Washington av.
Stanley Byrl (Stanley Bros), bds 1060 25th.
Stanley Edward, marble ctr, res 1060 25th.
Stanley Ethel B, clk W H Wright & Sons Co, bds 1060 25th.
Stanley Mrs Ellen, bds 1060 25th.
Stanley George C, clk Wilcox Grocery Co, bds 2547 Monroe av.
Stanley Irving R (Stanley Bros), bds 1060 25th.
Stanley Lillian M, student High School, bds 2547 Monroe av.
Stanley Lucille W, tchr Emerson School, bds 2547 Monroe av.
Stanley Ursule, student, bds 1060 25th.
Stanley Willis O, trav agt, res 2547 Monroe av.
Stanton John P, eng S P Co, rms 2443 Lincoln av.
Stanton Louis V, messr Wells, Fargo & Co Exp, rms 2343 Adams av.
Staples Edgar, eng S P Co, res 270 26th.
Staples Herbert A, bds 260 Washington av.
Stark David A, treas United Labor Mere Co, res 2557 Orchard av.
Stark Laura B, died Oct 11, '03, age 27.
Stark Mrs Villa, res 2554 Washington av.
Stark Wm A, solr Singer Mfg Co, res Wilson's la.
Starr, see also Stoehr.
Starr Samuel, brkman S P Co, res 129 26th.
STATE INDUSTRIAL SCHOOL, A T Wright Pres, N C Flygare V-
Pres and Treas, C R Hollingsworth Sec, E M Allison Sr Supt,
e s Washington av n of Five Points, Bell Tel 148.
Statham Mrs Elizabeth E, moved to Beaver, U.
Stayner Block, 2449 Washington av.
Stead Harvey, student Sacred Heart Academy.
Stecher Paul W, jeweler, 2441 Washington av, res 317 26th.

**GOING EAST OR SOUTH ?
SEE PAGE 6.**

The Imperial Restaurant.

Best Service.
Moderate Prices.
Private Rooms
for Ladies.

CHIN & WONG, Proprs.
350 TWENTY-FIFTH STREET.

OGDEN CITY DIRECTORY.

303

Steed Arthur A Jr, mgr, res 1064 22d.
Steed Henry A, fireman S P Co, bds 2435 Quincy av.
Steele A F, eng S P Co, res 264 26th.
Steele Charles F, train agt S P Co, res 2632 Lincoln av.
Steele David F, pres T B Evans & Co, res 3338 Washington av.
Steele Henry E, city constable, City Hall, res 1122 22d.
Steele Wm I, clk Kolitz Kandy Kompany, bds 1122 22d.
Steimle Nathaniel, clnr S P Co, res Burch Creek.
Stein Blanche J, student High School, bds 2234 Adams av.
Stein Joseph, clk Rudolph Stein, bds 2234 Adams av.
Stein Mercantile Co, Rudolph Stein pres, C F Dobson sec and treas,
general store, 137 25th.
Stein Rudolph, pawnbroker, 214 1/2 25th, res 2234 Adams av.
Stelzer Philip H, moved to Rock Springs, Wyo.
Stephan August J, lab, res 2151 Sherburne av.
Stephen Bryant H, farmer, bds 672 Sullivan.
Stephen Clinton J, farmer, bds 672 Sullivan.
Stephens, see also Stevens.
Stephens Alexander, lab, bds Burch Creek.
Stephens Alexander N, farmer, res Burch Creek.
Stephens Alice A, dressmkr, bds 428 28th.
Stephens Block, 28th nw cor Grant av.
Stephens Charles A, clk W H Wright & Sons Co, res 150 32d.
Stephens Clinton S, bds e s Adams av nr 37th.
Stephens Daniel M, farmer, res 239 33d.
Stephens Daniel P, mason, res 245 33d.
Stephens David H, res 428 28th.
Stephens David L, carp, bds 428 28th.
Stephens David N, clnr O S L R R, res w s Adams av bet 36th and
37th.
Stephens D Chester, printer The Standard, bds w s Adams av bet 36th
and 37th.
Stephens Effie M, bds 269 33d.
Stephens Elizabeth E, student, bds 3300 Adams av.
Stephens Elizabeth J, res 237 33d.
Stephens George T, bds 269 33d.
Stephens Mrs Harriet O, res 2962 Washington av.
Stephens James A, dairy, Burch Creek, res same.
Stephens James H, bartndr Hamner & Frye, res 3119 Jefferson av.
Stephens James M, baggageman Ogden Union Ry & Depot Co, res
201 33d.
Stephens James O, farmer, res Burch Creek.
Stephens James S, tmstr, bds 3300 Adams av.
Stephens Jesse, clk Ogden Furn & Carpet Co, bds 428 28th.
Stephens John C, carp, res 3300 Adams av.
Stephens John F, bartndr Hamner & Frye, bds 2962 Washington av.
Stephens John H, fireman S P Co, res 2667 Wall av.
Stephens John P, bds e s Adams av nr 37th.
Stephens Joseph, student Weber Stake Academy, bds 239 33d.

OGDEN KNITTING COMPANY.

2369 WASHINGTON AVE.

MFRS. OF

SWEATERS AND CARDIGAN JACKETS.

B. G. Knoth, Druggist.

EVERYTHING IN THE
DRUG LINE.
2441 Washington Avenue.
NEXT TO THE BIG CLOCK.

Allen Transfer Co.

OFFICE 412 25TH ST. TEL. 22. ALBERN ALLEN, PROP

304

R. L. POLK & CO'S

OGDEN LIVERY, TRANSFER AND BOARDING STABLES.

REASONABLE RATES.

239 TWENTY-FIFTH STREET.

FIRST CLASS SERVICE.

- Stephens Lottie, bds e s Adams av nr 37th.
 Stephens Loyd B, res 1444 25th.
 Stephens Loyd C, clk U P R R, bds 1444 25th.
 Stephens Mary E, bds e s Adams av nr 37th.
 Stephens Nephi A, bartndr Hamner & Frye, res rear 2911 Washington.
 Stephens Rachel V, dressmkr, bds 428 28th.
 Stephens Samuel L, student Weber Stake Academy, bds 239 33d.
 Stephens Solomon C, farmer, res e s Adams av nr 37th.
 Stephens Walter L, clk John Scowcroft & Sons Co, bds 428 28th.
 Stephens Wm J, res 269 33d.
 Stephens Wm J Jr, missionary, bds 269 33d.
 Stevens, see also Stephens.
 Stephenson B F, constable, Farr West, res same.
 Stephenson Cyrus, appr A W Meek.
 Stephenson Joseph, farmer, res Farr West.
 Stephenson Mary A, died July 15, '03, age 62.
 Stephenson Peter C, farmer and justice of peace, Farr West, res same.
 Stevens, see also Stephens.
 Stevens Albert S, cashr Sidney Stevens Impt Co, bds 261 27th.
 Stevens Arthur L, painter S P Co, bds 2270 Grant av.
STEVENS CHARLES H, Sec Sidney Stevens Implement Co, res 536 26th, Bell Tel 309-K.
 Stevens Eliza (wid Abraham), bds 2843 Adams av.
 Stevens Ellen (wid Wm), res 155 22d.
 Stevens Mrs Ellen J, rms 17 Grand Opera House Blk.
 Stevens Ernest E, bkpr Ogden Hide, Pelt & Wool Co, res 2568 Lincoln av.
 Stevens Florence E, student High School, bds 2465 Monroe av.
STEVENS FRANK J, Treas Sidney Stevens Implement Co, res 2557 Adams av.
 Stevens Hall, N Ogden.
 Stevens James W, moved to Logan, U.
 Stevens Lillian E, bds 261 27th.
 Stevens Maria S (wid Thomas J), res 2575 Jefferson av.
 Stevens Mercy R (wid Thomas J), bds 2465 Monroe av.
 Stevens Oscar E, mach S P Co, res 759 22d.
 Stevens Ruby M, stenog Boyle Furniture Co, rms 17 Grand Opera House Blk.
STEVENS SIDNEY, Pres Sidney Stevens Implement Co, res 261 27th, Bell Tel 314-Y.
STEVENS SIDNEY IMPLEMENT CO, Sidney Stevens Pres, Sidney O Stevens V-Pres, Charles H Stevens Sec, Frank J Stevens Treas, Vehicles, Machinery and Farm Implements, 2532-2540 Washington av, Bell Tel 340-K, Branch Houses at Logan, Utah, Montpelier and Preston, Ida. (See page 2.)
STEVENS SIDNEY O, V-Pres Sidney Stevens Implement Co, res Logan, U.
STEVENS STANLEY S, Mgr Commercial Electric Co, 2279 Washington av, bds 2575 Jefferson av, Bell Tel 444-K, Ind 791. (See left side lines.)

FRED M. NYE, BEST HAT \$3.00
 RELIABLE CLOTHIER. FOR
 2413 WASHINGTON AVE.

Ogden Steam Laundry Co.

O. A. PARMLEY.
 S. H. HENDERSHOT.

437 TWENTY-FIFTH STREET. TELEPHONE 174.

OGDEN CITY DIRECTORY.

305

- Stevens Stringham A, with Commercial Electric Co, bds 2575 Jefferson av.
 Stevens Walter F, missionary, bds 261 27th.
 Stevens Zella S, student Weber Stake Academy, bds 2575 Jefferson av.
 Stevenson, see also Stephenson.
 Stevenson Alfred, brkman S P Co, res 3 Kingsford av.
 Stevenson Edgar A, clk P O, res 1964 Jackson av.
 Stevenson John, bds 2560 Orchard av.
 Stevenson Lucinda, bds 2560 Orchard av.
 Stevenson Marcus L, res 2685 Lincoln av.
 Stevenson Mathias, appr, bds 2560 Orchard av.
 Stevenson Thomas, bds 2560 Orchard av.
 Stevenson Thomas D, res 2560 Orchard av.
 Stevenson Wm, student, bds 2560 Orchard av.
 Stevenson Wm A, farmer, bds View.
 Stewart, see also Stuart.
 Stewart Edward E, agt Simmons Hdw Co, 2140 Wall av, bds Reed Hotel.
 Stewart Esther, student Weber Stake Academy, res Warren, U.
 Stewart Fred, cigarmkr, bds 426 22d.
 Stewart Hazel E, student, bds 286 21st.
 Stewart Louis, mach S P Co, rms 2348 Lincoln av.
 Stewart Myrtle, student, bds 286 21st.
 Stewart Otto R, clk R M S, res 600 12th.
 Stewart Ralph E, carp, res rear 1834 Washington av.
 Stewart Sarah A (wid Wm H), res 2955 Lincoln av.
 Stewart Wm A, student Inter Mtn Bus Coll.
 Stewart Wm S, eng D & R G R R, res 286 21st.
 Stigers Warren C, electr, res 2781 Grant av.
 Stiles John S, brkman O S L R R, res 206 W 30th.
 Stillwell Wm T, gardener, bds 140 28th.
 Stilwell Orlando J, tchr High School, res 2773 Grant av.
 Stimpson Francis R, lab, bds Burch Creek.
 Stimpson John, farmer, res Burch Creek.
 Stimpson Joseph H, prin Broom's Bench School, bds Burch Creek.
 Stimpson Margaret, bds Burch Creek.
 Stimpson Martha, bds Burch Creek.
 Stimpson Robert C, bds Burch Creek.
 Stimpson Robert P, tmstr, res Burch Creek.
 Stimpson Wm, farmer, res Burch Creek.
 Stimpson Wm C, bds Burch Creek.
 Stimson Mrs Mary, res Burch Creek.
 Stitt John, clk U P R R, res 332 29th.
 Stitt Martha E, died Apr 2, '04, age 43.
 Stitt Rhoda M, bds 332 29th.
 Stitzer L, mach S P Co, res 2425 Lincoln av.
 Stocchi Domenico, trucker U P R R.
STOCKWELL WILLARD A, Mgr J M Forristall, 312 Eccles Bldg, Ind Tel 80, res 2369 Jefferson av.

O. M. RUNNYAN,
 2269 Wall Ave.
 * WOOL *
 AND FURS.

Travel via "Rio Grande Lines."

SEE PAGE 6.

WHOLESALE
AND
VOLKER-SCOWCROFT LUMBER CO.

RETAIL DEALERS.

237-245 TWENTY-FOURTH ST.

306

F. C. WOODS & CO. ARCHITECTS.

ROOMS 56 AND 57 FIRST NATIONAL BANK BUILDING.

R. L. POLK & CO'S

Stoddard DeWitt T, driver, bds 3472 Washington av.
Stoddard Frank R, clk, bds 336 23d.
Stoddard George F, died May 16, '03, age 64.
Stoddard George M, foreman Utah L & Ry Co, res 3472 Washington.
Stoddard Howard E, eng, bds 336 23d.
Stoddard John, surveyor S P Co, bds 2219 Moffit av.
Stoddard Mabel, clk, bds 336 23d.
Stoddard Mrs Mary L, cashr Magny's Cafe, bds 270 25th.
Stoddard Winifred, stenog, bds 336 23d.
Stoel Johannes C, lab Volker-Scowcroft Lumber Co, bds 26th nr Quincy av.
Stoehr, see also Starr.
Stoehr Joseph, carp S P Co, res 2667 Lincoln av.
Stoehr Nettie M, bds 2667 Lincoln av.
Stoehr Ruby C, bds 2667 Lincoln av.
Stoker Edgar M, clk J H Myers, bds 218 22d.
Stoker Ruby, emp Shupe-Williams Candy Co, bds 218 22d.
Stokes John H, rms 2750 Pacific av.
Stoll Thomas H, helper D & R G R R.
Stoltz Fred, lineman, bds 2700 Grant av.
Stolze Fred, lab, bds 138 24th.
Stone Amos C, carrier, P O, res 437 12th.
Stone Amos I, fruit grower, res 427 12th.
Stone Archibald, driver C L Leavitt, bds 531 17th.
Stone Bernard S, cond Ogden R T Co, res 501 13th.
Stone Bertha M, tchr Pingree Av School, bds w s Canyon rd 1 n of 900.
Stone Charles I, clk, res 1325 25th.
Stone Chauncey, farmer, bds 287 W 2d.
Stone Clarence G, bds 282 27th.
Stone Clarence J, died Apr 17, '04, age 31.
Stone Cyrus H, brkman S P Co, res 540 2d.
Stone Daisy J, tchr Pingree Av School, bds 346 28th.
Stone Daisy L, tchr Emerson School, bds w s Canyon rd 1 n of 900.
Stone Dudley W, contr, 424 30th, res same.
Stone Earl, messr, bds 931 21st.
Stone Edgar D, carrier P O, res 931 21st.
Stone Edith G, bds 346 28th.
Stone Edward, res 346 28th.
Stone Edward D, res 371 28th.
Stone Mrs Emma, emp American Linen Supply Co, bds 2849 Lincoln.
Stone Emma M, student, bds 226 2d.
Stone Ernest B, mgr American Linen Supply Co, 2583 Grant av, res 2849 Lincoln av.
Stone Ethel J, student, bds 282 27th.
Stone Eugene, clk, bds 346 28th.
Stone E Maude, student High School, bds w s Canyon rd 1 n of 900.
Stone Mrs Florence, dressmkr, 2456 Madison av, bds same.
Stone Frank H, lab, bds 282 27th.

FOR ALL EASTERN POINTS, TRAVEL VIA
"RIO GRANDE LINES."
SEE PAGE 6.

B. H. Goddard, LIFE INSURANCE. 412 ECOLES BUILDING.

OGDEN CITY DIRECTORY.

307

Stone Fred N, helper S P Co, res 448 2d.
Stone Fred W, clk John Scowcroft & Sons Co, res 661 27th.
Stone George, washer Ogden Steam Laundry, res 226 24th.
Stone George E, student Inter Mtn Bus Coll, bds 226 2d.
Stone George L, moved to Blackfoot, Ida.
Stone Herbert L, bds 147 27th.
Stone Howard P, driver Ballard & Rincker, bds 282 27th.
Stone James D, farmer, res Wilson's la.
Stone James L, appr S P Co, bds 931 21st.
Stone John, bds Wilson's la.
Stone John M, farmer, bds 287 W 2d.
Stone Joseph P, helper S P Co, res 282 27th.
Stone Joseph S, tmstr, res 35th nr Grant av.
Stone Lewis C, bds 674 12th.
Stone Lewis P, gardener, res 674 12th.
Stone Lottie M, tchr Grant School, bds 226 2d.
Stone Louis S, moved to Blackfoot, Ida.
Stone Martha (wid Dudley W), res 2980 Washington av.
Stone Mary E (wid James H), res 287 W 2d.
Stone Merlin J, agt, res w s Canyon rd 1 n of 900.
Stone Moroni, farmer, res 226 2d.
Stone Myrtle R, student, bds 427 12th.
Stone M Spencer, clk Geo A Lowe Co, bds 226 2d.
Stone Mrs Opha, rms 2349 1/2 Washington av.
Stone Patience, died Apr 17, '04, age 26.
Stone Peter A, bds 287 W 2d.
Stone Ray W, fruit grower, res 433 12th.
Stone Roy A, bds 674 12th.
Stone Samuel S, lab S P Co, res Wilson's la.
Stone Sarah (wid Amos P), bds 1324 Washington av.
Stone Sarah E, bds 287 W 2d.
Stone Wm G, res 147 27th.
Stone Wm H, brkman S P Co, res 531 17th.
Stone Wm J, clk, res 2342 Quincy av.
Stone Wm W, meats and groceries, 126 25th, bds 346 28th.
Stonecifer H L, moved to San Francisco, Cal.
Stoner George, cond U P R R, res Evanston, Wyo.
Storer Walter W, cond Ogden R T Co, res 340 D av.
Storey Albert, lab, bds N Ogden.
Storey Charles, fruit grower, res N Ogden.
Storey Clarence E, fruit grower, res View.
Storey George, fruit grower, res N Ogden.
Storey George Jr, farmer, bds N Ogden.
Storey James (James Storey & Sons), res N Ogden.
Storey James & Sons (James, Joseph E and John S), grocers, N Ogden.
Storey John S (James Storey & Sons), bds N Ogden.
Storey Joseph E (James Storey & Sons), bds N Ogden.
Storey Joseph S, fruit grower, res N Ogden.

MALLORY'S \$3 HATS. Beason & Browne.
STETSON HATS. THE TOGGERY.

302 TWENTY-FIFTH ST.

2450 WASHINGTON AVENUE.

TELEPHONE 266-Z.

ALEX LEATHAM, Propr.

OGDEN ELECTRICAL SUPPLY CO.

ELECTRIC LIGHT WIRING, ANNUNCIATORS,
FIXTURES AND GENERAL REPAIRING.

H. C. WARDLEIGH.

Musical Merchandise.

ORGANS

Newman Brothers

2376 WASHINGTON AVENUE.

St. Mark's Hospital. BOTH PHONES 21
2ND WEST AND 7TH NORTH STS., SALT LAKE CITY
E. C. HUNTING, SUPERINTENDENT.

308

R. L. POLK & CO'S

Storey Louise, bds N Ogden.
Storey Margaret, bds N Ogden.
Storey Margaret S (wid James), res N Ogden.
Storey Thomas, fruit grower, res N Ogden.
Storey Thomas A, student Weber Stake Academy, bds N Ogden.
Story Frank B, blksmith Wm Pearce, bds 30th cor Harrison av.
Story George H, lab Wm Pearce, res s s 32d nr Quincy av.
Story Robert W, molder Wm Pearce, res s s 30th i s of Harrison av.
Story Wm, bkpr, bds 343 28th.
Stoufer Mrs Emma, rest, 2271 Washington av, res 2252 same.
Stoufer Fred H, bartndr, res 2252 Washington av.
Stout Charles (Maginnis & Stout), res 3052 Washington av.
Stout James, bds 3052 Washington av.
Stowe Edward J, cond D & R G R R, res 2361 Jefferson av.
Stowe Hyrum, farmer, res 590 7th.
Stowe Hyrum B, lab, bds 590 7th.
Stowe Wm, lab, bds 590 7th.
Stowell Wm B, musician, rms 408 26th.
Strange Edward, second hd goods, 2300 Washington av, res same.
Strange Frank E, student, bds 2300 Washington av.
Stratford Albert E, missionary, res 767 24th.
Stratford Alfred E, student Weber Stake Academy, bds 2170 Quincy.
Stratford Charles H, cabinetmkr Ogden Furn & Carpet Co, res 635 21st.
Stratford Clarence E, driver Poulter Bros, bds 767 24th.
STRATFORD EDWIN A, Collections and Loans, 44 First Natl Bank Bldg, Bell Tel 320-X, Ind 327, res 2170 Quincy av.
Stratford Egbert C, mgr, res 2328 Jackson av.
Stratford Erle A, student, bds 2170 Quincy av.
Stratford Frank W, farmer, res Wilson Ward.
Stratford Horace B, salesman Boyle Furniture Co, res 2425 Monroe.
Stratford Lillian M, bds 2184 Jefferson av.
Stratford Mary A (wid Edwin), grocer, 2184 Jefferson av, res same.
Stratton Mrs Adele, grocer, Burch Creek, res same.
Stratton Edward F, messr Pac Exp Co, res 226 29th.
Stratton Mary A (wid Joseph A), res 2368 Grant av.
Stratton Wm, tmstr Calvert & Leek, res Burch Creek.
Streeper Samuel W, carp, res 713 Washington av.
Stréng Irene A, bds 506 23d.
Stréng Joseph, wool buyer, res 506 23d.
Stringham Afton, student High School, bds 2201 Lincoln av.
Stringham John C, farmer, res 218 N Washington av.
Stringham Richard, see Utah Selling & Storage Co, res Bountiful, U.
Stringham Wm, asst sec Utah Selling & Storage Co, res 2646 Monroe.
Strom Aaron, lab, rms 225 25th.
Stromberg-Carlson Telephone Mfg Co, Wall av nr 21st.
Strong A R, brkman U P R R, res Evanston, Wyo.
Strong Henry P, solr, bds Hotel Lincoln.

W. N. PEIRCE, } FIRE AND LIFE INSURANCE.
407 24th St.

E. F. Bratz RELIABLE FIRE INSURANCE.
2486 WASHINGTON AVENUE.

OGDEN CITY DIRECTORY.

309

Strong's Canyon Water Co, Hiram Belnap pres, E F Bratz sec and treas, 2486 Washington av.
Strouse Mrs Fannie, housekpr, 2161 Lincoln av.
Strum Ellen F, student Inter Mtn Bus Coll.
Struppeck Franz, carp, bds e end of Robinson av, Nob Hill.
Struppeck Mary, student, bds e end of Robinson av, Nob Hill.
Struppeck Paul, mach, bds e end of Robinson av, Nob Hill.
Struppeck Theresa (wid Wm), res e end of Robinson av, Nob Hill.
Stuart, see also Stewart.
Stuart Calvin, carp, res 2120 Royal av.
Stuart Claire, broommkr, bds 456 22d.
Stuart David K, tinner W E Newman, res 816 22d.
Stuart Sarah E (wid David M), res 456 22d.
Studebaker Bros Co, C E Peterson agt, vehicles, 2224 Washington av.
Sturtevant Mary (wid Wm S), res 2338 Wall av.
Stuurman Katherine, domestic, 2135 Jefferson av.
Stuurman Nellie, domestic, 751 25th.
Sue Wah, laundry, 2509 Lincoln av.
Suess Ferdinand, clk U P R R, bds Central Hotel.
Sullivan Annie, died Feb 5, '04, age 50.
Sullivan Charles D, boiler mkr S P Co, res 171 22d.
Sullivan Cora M, bds 2524 Van Buren av.
Sullivan Daniel O, carp, res 2144 Sherburne av.
Sullivan David, mach S P Co, rms 2567 Grant av.
Sullivan Frances, student Inter Mtn Bus Coll.
Sullivan Frank P, cook, res 2350 Grant av.
Sullivan Jeremiah, lab, bds 345 9th.
Sullivan Jeremiah M, boiler mkr S P Co, rms 122 23d.
Sullivan John, repr S P Co, bds 258 22d.
Sullivan John C, res 345 9th.
Sullivan Lena E, bds 2524 Van Buren av.
Sullivan Mary E, bds 345 9th.
Sullivan Michael, lab, bds 345 9th.
Sullivan M T, clk O S L R R.
Sullivan Robert T, clk R M S, Healy House.
Sullivan Stella M, student High School, bds 2524 Van Buren av.
Sullivan Wm, depot master Union Depot, res 2524 Van Buren av.
Summerill Alfred, stoves, res 2139 Jefferson av.
Summerill Alfred H, repr Fred Summerill, bds 2139 Jefferson av.
Summerill Fred, stove repairs, 2304 Washington av, res 2135 Jefferson av.
Summers Hanson C, died June 18, '03, age 20.
Summers Wm H, farmer, res Farr West.
Sumner Arne, student, bds 2056 Liberty av.
Sumner Austin A, foreman Geo A Lowe Co, res 258 29th.
Sumner Wm C, civ eng, res 2056 Liberty av.
Sumner Wm G, clk, bds 2056 Liberty av.
SUN FIRE OFFICE (of London, Eng), Kelly & Herrick Agts, basement Reed Hotel Bldg.

"Rio Grande Lines." BEST EQUIPMENT. SUPERB SCENERY. PULLMAN SLEEPERS. DINING CARS.
SEE PAGE 6.

R. FORRESTER, MINING ENGINEER AND GEOLOGIST.
420-427 DOOLY BLDG., SALT LAKE CITY, P. O. BOX 1264.
204 EQUITABLE BLDG., DENVER, P. O. BOX 1332.

L. H. Becraft. MANUFACTURER OF
**RUBBER and STEEL
STAMPS.**

TELEPHONE 252-K.

COR. GRANT AVE. AND 24TH ST.

310

R. L. POLK & CO'S



**THAT DOLLAR TELEPHONE
CALLS THE FIRE DEPARTMENT.**

SUN THE (WEEKLY), Wm Glasmann Editor and Propr, 360 24th,
Bell Tel 56-1.

Superior Mining Co, A A Wenger sec, 33 First Natl Bank Bldg.

Suthard Henry D, lab, bds 30th nw cor Harrison av.

Sutton Coie, foreman Banner Canning Co, bds 141 W 21st.

Swan Alexander H, bds 871 24th.

Swan Wm R, clk County Clerk, res 871 24th.

Swaner John A, farmer, res 232 22d.

Swanson A John, res 948 Capitol av.

Swanson Laura M, student High School, bds 948 Capitol av.

Swanson Mrs Lizzie, res 3295 Ogden av.

Swanson Wm, appr Max Davidson, bds 3295 Ogden av.

SWEDISH EVANGELICAL LUTHERAN CHURCH (Swedish and
and English), Rev Oscar A Elmquist Pastor, 23d sw cor Jefferson
av.

Swenson Andrew, driver M L Jones C & I Co, res 525 12th.

Swenson August, lab, res 963 Rushton.

Swenson Carrie S, bds 525 12th.

Swenson Charles, insp S P Co, res 130 W 28th.

Swenson Charles A, driver Hess Steam Bakery, res Grant av nw cor
9th.

Swenson Henry, fireman S P Co, res 2330 Adams av.

Swenson Hilda, domestic, 310 21st.

Swenson Johanna (wid Johannes), bds 963 Rushton.

Swenson John E, horseshoer Peter Ernstrom, res 1749 Riverside av.

Swenson Joseph A, harnessmkr, bds 525 12th.

Swenson Matilda M (wid Charles), nurse, Harrisville, res same.

Swenson Nelpheer, farmer, bds Harrisville.

Swenson Nephi C, lab, bds Harrisville.

Swenson Wayner, farmer, bds Harrisville.

Swerdberger M J, fireman S P Co, res 2171 Reeve av.

Swift Thomas D, painter T C Morris & Sons, rms 330 24th.

Swingewood Annie, domestic, 340 4th.

Syme James A, live stock, res e end of 24th.

Syphers Grant, lather, res 2179 Grant av.

Syphers Harry W, lather, bds 282 22d.

Syphers Herbert H, carp, bds 282 22d.

Syphers Orlo L, lather, bds 282 22d.

Syphers Sarah E (wid Albion L), res 282 22d.

Syphers Warren L, tel opr, bds 282 22d.

Sytsma Edward M, carp S P Co, res 371 28th.

T

Tabernacle Square, from Washington av to Grant av bet 21st and 22d.

Tabernacle The (L D S), Washington av nw cor 22d.

Tackett Gertrude I, clk Horrocks Bros, bds 2664 Adams av.

Tackett Lysander W, brkman S P Co, res 2664 Adams av.



Denver & Rio Grande Railroad
SEE PAGE 6.

BOSTON MEAT MARKET Wholesale
and
Retail

2458 WASHINGTON AVE. Butchers.

OGDEN CITY DIRECTORY.

311

Tackett Nell, stenog Hulaniski & Peery, bds 2664 Adams av.
Tackett Ora H, bds 2664 Adams av.
Taggart George A, trav agt C W & M Co, res Morgan, U.
Taggart Harry, mach S P Co, res 274 28th.
Taggart James H, trav agt C W & M Co, res Morgan, U.
Taggart Joanna D, domestic, 818 24th.
Taggart John, rms 2631 Grant av.
Tai, Yuen & Co, Chinese goods, 253 25th.
Tally Samuel C, lineman, rms 162 23d.
Tammany Harry R, bartndr, Healy House.
Tand Ferdinand, bds rear 2748 Jefferson av.
Tand Nicholas, janitor Eccles Bldg, res rear 2748 Jefferson av.
Tanner Block, Lincoln av sw cor 24th.
Tanner Nathan A, clk Z C M I, res 2907 Lincoln av.
Tanner Mrs Susan D, bds 818 24th.
Tansey J Wm, barber A J Watts, res rear 2446 Madison av.
Taplin Daniel S, phys, 118 Harrisville av, res same.
Tarter Jennie, student Sacred Heart Academy.
Tarter Mabel, clk C E Davis, bds Hotel Lincoln.
Taunton Francis, janitor, res 646 28th.
Tavey Ella M, tchr Modern Conservatory of Music, bds 530 23d.
Tavey Henry C, mnfrs agt, 2343 1/2 Washington av, res 530 23d.
Tavey Roy W, student High School, bds 530 23d.
Tavey Verna C, student, bds 530 23d.
Taylor Albert J (col'd), porter E W Booker, rms 153 25th.
Taylor Alexander, res Harrisville.
Taylor Alice M, student Weber Stake Academy, bds Harrisville.
Taylor Aner, bds Farr West.
Taylor Annie, bds rear 841 Washington av.
Taylor Carrie, bds Farr West.
Taylor Charles, farmer, res Riverdale.
Taylor Coal Co, John L Taylor mgr, 2484 Washington av.
Taylor David J, expman, res 574 Cross.
Taylor Dora E, bds Farr West.
Taylor Earl W, driver, bds 1051 20th.
Taylor Eleanor (wid John), bds 1563 Washington av.
Taylor Eva M, bds 928 28th.
Taylor Florence E, clk Richardson & Grant, bds Harrisville.
Taylor Fred A, messr Wells, Fargo & Co Exp, rms 2540 Lincoln av.
Taylor George E, porter, res 546 28th.
Taylor George G, printer, res 928 28th.
Taylor George W, tmstr, bds 1051 20th.
Taylor George W, ydman M L Jones Coal & Ice Co, res 957 Farley's
la.
Taylor Grace, bds rear 841 Washington av.
Taylor Mrs Hannah, rms 412 26th.
Taylor Harry A, eng, rms 362 24th.
Taylor Harry E, cond, bds 41 Stayner Blk.
Taylor Harry L, confectr, res 644 22d.

H. C. HANSEN & SON, BICYCLES,
BICYCLE SUNDRIES
2528 WASHINGTON AVE. CUTLERY AND
FISHING TACKLE.

ELITE CAFÉ, THE LEADING AND POPU-
LAR PLACE OF THE CITY.
2415 WASHINGTON AVE.
FIRST-CLASS MEALS AND LIQUORS.

Allen Transfer Co.

OFFICE 412 25TH ST. TEL. 22. ALBERN ALLEN, PROP.

R. L. POLK & CO'S

312

HAVE A FULL SUPPLY OF EVERYTHING ELECTRICAL.
STANLEY S. STEVENS,
MANAGER.

"Those Lite Men" Commercial Electric Co.,

BELL PHONE 614-X. IND. PHONE 362.

2279 WASHINGTON AVE.

Taylor Harvey G, farmer, res Harrisville.
Taylor Henry E, res 3359 Washington av.
Taylor Henry E Jr, clk Boston Meat Market, bds 3359 Washington av.
Taylor Hyrum H, student Weber Stake Academy, res Farr West.
Taylor H W, student Inter-Mtn Bus Coll.
Taylor James, res 854 Washington av.
Taylor James R, bds Farr West.
Taylor James S, bartndr Utah Liquor House, res 157 23d.
Taylor Jeddie A, farmer, res Farr West.
Taylor John A, lab, res 948 Rushton av.
Taylor John L, mgr Taylor Coal Co, 2484 Washington av, bds 2364 Jefferson av.
Taylor John M D, contr, 1051 20th, res same.
Taylor John W, res 323 22d.
Taylor Joseph, tailor, res 845 Washington av.
Taylor Joseph A, supt County Infirmary, res Farr West.
Taylor Joseph E, tmstr, res rear 841 Washington av.
Taylor Mrs Josephine B, res Harrisville.
Taylor Josiah, tmstr Ogden P Brick & Tile Co, res Harrisville.
Taylor Julia A, student Weber Stake Academy, bds Harrisville.
Taylor J Gabriel, news dealer, 2436 Grant av, res 639 21st.
Taylor J H, eng S P Co, rms Cottage Hotel.
Taylor Kate M, student, bds 928 28th.
Taylor Lawrence, bkpr C W & M Co, bds 3359 Washington av.
Taylor Leroy W, painter, res 551 23d.
Taylor Letitia, bds Harrisville.
Taylor Lettie, student Weber Stake Academy, bus 2364 Jefferson av.
Taylor Levi J, bishop Harrisville Ward, res same.
Taylor Levi J Jr, car repr S P Co, res 740 12th.
Taylor Luella M, stenog Browning Bros Co, bds 1163 25th.
Taylor Maggie L, bds 2631 Grant av.
Taylor Mary A, bds 3359 Washington av.
Taylor Mrs Maude K, tchr Central School, res 448 13th.
Taylor Millie (wid Wm A), res Farr West.
Taylor Newell, bds Farr West.
Taylor Orson, stockman, res Harrisville.
Taylor Parley P, missionary, bds Harrisville.
Taylor Pleasant G, farmer, res Harrisville.
Taylor Rettie, bds Harrisville.
Taylor Richard C, clk P O, res 1163 25th.
Taylor Richard J, broker, 2484 Washington av, res 2364 Jefferson av.
Taylor Richard L, salesman, bds 2364 Jefferson av.
Taylor Riley E, farmer, bds Farr West.
Taylor Robert A, brkman U P R R, bds 2631 Grant av.
Taylor Rolla J, driver Shupe-Williams Candy Co, res 1741 Riverside av.
Taylor Roller Mill, see Riverdale Flour Mill.
Taylor T H, baggageman, res 448 13th.
Taylor Virginia (wid James F), res 2631 Grant av.

KELLY & HERRICK, FIRE INSURANCE,
REAL ESTATE, LOANS AND OIL STOCKS.
BELL TEL. 71-Y. IND. TEL. 76
2500 WASHINGTON AVE

M. L. JONES COAL & ICE CO.

WHOLESALE AND RETAIL COAL
DEALERS IN ALL KINDS OF AND PURE OGDEN RIVER ICE.
YARDS. 122 24TH ST. BELL TEL. 149-Z. IND. TEL. 140.

OGDEN CITY DIRECTORY.

313

Taylor Walter, farmer, res Harrisville.
Taylor Wm, baggageman Ogden Union Ry & Depot Co.
Taylor Wm, clk D & R G R R, res 2034 Washington av.
Taylor Wm, opr O S L R R, res 3161 Adams av.
Taylor Wm A, farmer, res Farr West.
Taylor Wm G, harnessmkr J G Read & Bros, res 856 Washington av.
Taylor Wm H, clk R M S, Healy House.
Taylor Wm H, contr, Harrisville, res same.
Taylor Wm J, painter, res 41 Stayner Blk.
Teague John, rms 2361 Washington av.
Teague S, mach S P Co, rms 126 W 22d.
Tekelenburg Lucretia A, domestic 653 27th.
Telford Hannah B, died Dec 15, '03, age 87.
Ter Bruggen Herman, cigar mkr Max Davidson, res 2549 Quincy av.
Ternes Alvin J, bartndr Charles & Co, bds 2642 Grant av.
Ternes Bernard, real est, 216 25th, res 2642 Grant av.
Ternes George H, clk, bds 2642 Grant av.
Terrell Thaddeus B (col'd), waiter, res 2514 Lincoln av.
Terry Abraham, bartndr F J Berryessa, rms 2273 Adams av.
Terry David M, rms 2469 Washington av.
Terry Hunter, eng U P R R, res Evanston, Wyo.
Terry Jesse, clk, bds 2303 Lincoln av.
Terry Jessie A, clk John Scowcroft & Sons Co, bds 2171 Reeve av.
Terry Ruby, student Weber Stake Academy, res Marriott.
Terry Timothy P, mgr Faust Creamery & Supply Co, 376 23d, res Marriott.
TERRY WM Z, Sec and Treas Ogden Knitting Co, res 1 Kingsford av, Bell Tel 443-Y.
Terwilliger Byron, res 2338 Grant av.
Terwilliger Edwin, bds 2338 Grant av.
Tesch Christian J J, res 2802 Adams av.
Tewey Daniel E, clk S W Badcon, res 2424 Grant av.
Thatcher Charles C, musician, res 330 Washington av.
Tharp Sarah (wid Abner), bds 262 24th.
Thayer Charles H, brkman D & R G R R, res 101 Shorten's av.
Thayer John, brkman D & R G R R, res 131 Shorten's av.
Thedell Arvid, painter, res 170 W 20th.
Thedell Axel, shoemkr J A Hassell, rms 2208 Washington av.
Thedell Emil, maltster Becker B & M Co, res 174 W 20th.
Thenn George M, bottler Becker B & M Co, bds 210 W 20th.
Thenn Gustave J, foreman Becker B & M Co, res 210 W 20th.
Thinnes Eugene P, fireman, bds 327 28th.
Thinnes George, eng, res 327 28th.
Third Ward Educational Institute Hall, e s Grant av n of 22d.
Third Ward Meeting House, 22d n e cor Grant av.
Third Ward Relief Society Hall, e s Grant av s of 21st.
Thomas Albert A, farmer, bds n s W 2d i w of S P tracks.
Thomas Alma W, brkman S P Co, bds 2847 Grant av.
Thomas Alvin E, clk Edgar Jones Co, res 2580 1/2 Washington av.

Denver & Rio Grande Railroad.
BEST LINE EAST. SEE PAGE 6.

Highest Price Paid
For Raw

FURS AT GLOST'S,

270 S. Main St.,
SALT LAKE CITY.

HEALY CAFE.

**EVERYTHING FIRST CLASS.
SPECIAL DINING ROOM FOR LADIES.**

J. JENSEN, PROPR.
106 TWENTY-FIFTH STREET.

John J. Schwartz. HOME BAKERY
AND
GROCERY.
2234 JEFFERSON AVE.

314

R. L. POLK & CO'S

THOMAS BENJAMIN F, Editor and Propr Industrial Utah and Printer, 2406 Washington av, res 1186 24th, Bell Tel 304-Y. (See p 183.)

Thomas Bitha, student Sacred Heart Academy.
Thomas Block, 277-281 24th.
Thomas Clarence J, carp, bds 269 27th.
Thomas Daniel F, farmer, bds n s W 2nd i w of S P tracks.
Thomas Earl, driver J L Moore, bds 474 13th.
Thomas Elisha, farmer, res Farr West.
Thomas Emily E (wid Benjamin), res 2847 Grant av.
Thomas Francis, lab Ogden P Brick & Tile Co, bds Harrisville.
Thomas F H, brkman U P R R, res Evanston, Wyo.
Thomas George, prin High School, bds 2506 Madison av.
Thomas Gladys, bds 2746 Wall av.
Thomas Grace L, bds 3143 Adams av.
THOMAS HEBER H, Photographer, 2457 Washington av, Bell Tel 312-K, Ind 376, res 2739 Madison av, Bell Tel 603-Z.
Thomas Jacob, farmer, res Farr West.
Thomas James, bds n s 32d e of Quincy av.
Thomas James, boilermkr D & R G R R, res 2236 Lincoln av.
Thomas James M, coffee roaster, rear 263 24th, res 2417 Grant av.
Thomas Jennie V, student High School, bds 317 18th.
Thomas John, clk Pac Exp Co, res 132 27th.
Thomas John E, clk Last & Thomas, res 2540 Madison av.
Thomas Joseph H (Last & Thomas), res 2549 Madison av.
Thomas Leslie, warehouseman Wasatch Orchard Co, res w end of 24th
Thomas Levi, farmer, res Farr West.
Thomas Lillian, student Sacred Heart Academy.
Thomas Louis, lab Ogden P Brick & Tile Co, bds Harrisville.
Thomas Mary, bds s s W 2nd i w of S P tracks.
Thomas Mary S (wid Thomas S), res 2746 Wall av.
Thomas Maude J, bds 132 27th.
Thomas Moroni H, res 969 Arden.
Thomas Nathaniel J, trav agt, res 263 24th.
Thomas Nellie C, bds 317 18th.
Thomas Phoebe, emp Utah Knitting Wks, bds Harrisville.
Thomas Roland M, student, bds 969 Arden.
Thomas Rose, bds n s W 2nd i w of S P tracks.
Thomas Samuel, foreman Citizens Ice Co, res 474 13th.
Thomas Samuel J, gardener, res 317 18th.
Thomas Mrs Sarah J, res Harrisville.
Thomas Seth E, reporter, res 9 Kingsford av.
Thomas Stova F (wid David F), res n s W 2nd i w of S P tracks.
Thomas Thomas L, painter S P Co, res 263 22d.
Thomas Walter N, student, bds 263 24th.
Thomas Wm M, harnessmkr J G Read & Bros, res 233 31st.
THOMPSON ARCHIBALD, Solicitor R L Polk & Co, rms 362 24th.
Thompson Benjamin L, bds Riverdale.
Thompson Charles H, fireman S P Co, res 227 27th.
Thompson Charles L, civ eng, bds Healy House.

STEWART

FULLER-WARREN CO.
C. W. & M. CO.

RANGES.
STOVES.
HEATERS.
BEST MADE.

23RD AND WASHINGTON,

B. H. GODDARD, REAL ESTATE
AND
LOANS.
412 EGGLES BLDG. TELEPHONE 534-Z.

OGDEN CITY DIRECTORY.

315

Thompson Cora A, clk W G Kind, bds 2042 Washington av.
Thompson Donald, student High School, bds 3060 Porter av.
Thompson Edna (wid George F), res 832 23d.
Thompson Edna, bds Riverdale.
Thompson Elizabeth (wid John C), res Adams av n e cor 36th.
Thompson Frank G, mach S P Co, bds Adams av n e cor 36th.
Thompson Fredericka B, tchr, bds 3060 Porter av.
Thompson George (col'd), porter, res 2347 Jackson av.
Thompson George C, contr, bds Healy House.
Thompson George P, farmer, res Riverdale.
Thompson Holla H, student Inter-Mtn Bus Coll, bds 134 28th.
Thompson Ira A, res 134 28th.
Thompson Ira M, bds 134 28th.
Thompson Rev James, pastor Central Park Presbyterian Church, res 3060 Porter av.
Thompson James, bds 230 24th.
Thompson James, student High School, bds 351 30th.
Thompson James, tinner, rms Grand Opera House Blk.
Thompson James A, res 1067 24th.
Thompson James L, res 2042 Washington av.
Thompson James T, clnr S P Co, res 2762 Park av.
Thompson Jennie, bds 2508 Lincoln av.
Thompson John E, asst supt State Industrial School, bds same.
Thompson John L, clk M E DeClark, bds 2042 Washington av.
Thompson John R, farmer, res Riverdale.
Thompson Joseph S, student Weber Stake Academy, bds Wilson Ward.
Thompson Joseph W, student, bds 351 30th.
Thompson J E, tchr High School, bds 2563 Jefferson av.
Thompson J Roderick, student, bds 3060 Porter av.
Thompson Mrs Lena, res 2508 Lincoln av.
Thompson L Glenn, driver patrol, bds 351 30th.
Thompson Philip (col'd), cook, rms 2514 Lincoln av.
Thompson Ray M, clk Wm Giddings, bds 449 26th.
Thompson Simon S, fruit grower, res Riverdale.
Thompson Wm, farmer, res Wilson Ward.
Thomson Lizzie, clk John Scowcroft & Sons Co, bds 2659 Washington av.
Thomson Walter, carp, res 2659 Washington av.
Thomson Walter I, lab, bds 2659 Washington av.
Thorburn Clifford, clk, bds 2341 Jefferson av.
Thorburn David, grand recorder A O U W, 200 Eccles Bldg, res 2341 Jefferson av.
Thorburn J Craigie, clk David Thorburn, bds 2341 Jefferson av.
Thorn Gustave H, gardener, res 1549 Washington av.
Thorn Gustave H Jr, bds 1549 Washington av.
Thorne E, cond U P R R, res Evanston, Wyo.
Thornly Martha, domestic, 508 31st.
Thornton Anson E, fruitgrower, res N Ogden.

J. P. O'Neill STREET
PAVING,
SEWERS
AND WALKS. **Contractor**

423 TWENTY-FIFTH ST.

2450 WASHINGTON AVENUE. TELEPHONE 266-Z.

ALEX LEATHAM, Propr.

OGDEN ELECTRICAL SUPPLY CO.

ELECTRIC LIGHT WIRING, ANNUNCIATORS,
FIXTURES AND GENERAL REPAIRING.

PIANOS

**BUSH & GERTS,
POOLE, KRELL
and VICTOR**

H. C. WARDLEIGH.
2376 WASHINGTON AVENUE.

**W. J. Dallimore, LICENSED PLUMBER
AND GAS FITTER.**
2352 WASHINGTON AVE. TEL. 518-X

316 R. L. POLK & CO'S

- Thornton Edgar H, stockraiser, res 2639 Jefferson av.
- Thornton George A, bds N Ogden.
- Thornton Wm M, fruitgrower, bds N Ogden.
- Thorogood Alfred E, poultry breeder, nr Junction City Driving Park, res same.
- Thorp, see Tharp.
- Thorsted, see also Thursted.
- Thorsted Christian B, lab, res 134 Harrisville av.
- Thorsted George O, lab, bds 134 Harrisville av.
- Thorsted Harold P, lab, bds 134 Harrisville av.
- Thorstensen Charles H, sec Utah Knitting Works, res 2354 1/2 Washington av.
- Thorstensen George, clk Utah Knitting Works, bds 2354 1/2 Washington av.
- Thorstensen Heien (wid Charles E), res 2354 1/2 Washington av.
- Thum Theodore, cigars, 2309 Washington av, res same.
- Thursted, see also Thorsted.
- Thursted Otto J, baggageman Ogden Union Ry & Depot Co, res 518 4th.
- Thurston Christ, trav agt Studebaker Bros Co, res Huntsville, U.
- Thurston James E, carp S P Co, res 178 17th.
- Thwaites Janet, nurse Ogden General Hospital.
- Tibbits Mabel, tchr Central School, bds 2747 Madison av.
- Tichbourne Fred, cigarmkr Max Davidson, bds 426 22d.
- Tillotson Annie P (wid John), midwife, 2644 Madison av, res same.
- Tillotson Charles, broom mkr, 746 24th, res same.
- Tillotson Eshraim, watchman, res 748 24th.
- Tillotson John H, driver Wilcox Grocery Co, bds 2644 Madison av.
- Tillotson Rosaltha M, bds 2644 Madison av.
- Tillotson Thomas E, clk Fred Massa, bds 2644 Madison av.
- Tilney Frank W, foreman The Standard, res 2779 Grant av.
- TIMMERMAN GEORGE**, Propr Healy House Bar, 104 25th, rms 659 21st.
- Tingen Aaltge (wid Johan), bds 2910 Pacific av.
- Tingen Jens, missionary, res 2916 Pacific av.
- Tingen John, lab, res 2910 Pacific av.
- Tingen Rose, bds 2910 Pacific av.
- Tinger Jennie, domestic 2431 Adams av.
- Tinger John, driver George Parker & Co, res 2165 Adams av.
- Tioga Gold Mining & Milling Co, O A Kennedy sec, 6-7 First Natl Bank Bldg.
- Tisdale Thomas R, pressman The Standard, res 2869 Grant av.
- Tite Clarene, clk Wilson Bros Co, bds 2939 Wall av.
- Tite Joseph, baggageman Ogden Union Ry & Depot Co, res 2939 Wall
- Tobesen Stena, domestic 770 24th.
- Todd Charlotte (wid Robert S), bds 468 21st.
- Todd Frank C, lineman Utah Ind Tel Co, bds 567 27th.
- Todd Harry R, marker Ogden Steam Laundry, res 505 26th.
- Todd Harry W, tel opr D & R G R R, res 449 21st.

Porter CUT FLOWERS AND BEDDING PLANTS. Florist.
FLORAL DESIGNS A SPECIALTY.
20TH AND JEFFERSON AVE. TEL. 260-Z.

LEADERS IN UP-TO-DATE MILLINERY.
PRICES THE LOWEST,
GOODS THE BEST.
2351 Washington Ave. "LEADER MILLINERY,"
MRS. S. E. LYON, PROPR.

OGDEN CITY DIRECTORY. 317

- Todd Joseph, shoemkr, 208 25th, res 567 27th.
- Todd Louise L, student High School, bds 567 27th.
- Todd Maude M, clk, bds 567 27th.
- TOGGERY THE, Beason & Browne Co Proprs, Fine Clothing, Men's Furnishings, etc, 302 25th, Bell Tel 318-K, Ind 600. (See right bottom lines.)**
- Tokio Resturant, George Nagareyama propr, 138 25th.
- Tolhurst Charles W, wiper S P Co, bds 666 W 21st.
- Tolhurst James H, trucker D & R G R R, bds 666 W 21st.
- Tolhurst Wm H, foreman D & R G R R, res 666 W 21st.
- Toller Harry J, dancing master, res 2680 Madison av.
- Toller Mrs Julia A, milliner, 2411 and 2518 Washington av, res 771 24th.
- Toller Wm F, bkpr C A Smurthwaite Produce Co, bds 771 24th.
- Toller Wm H, foreman Volker-Scowcroft Lumber Co, res 771 24th.
- Tollestrup Walter E, trav agt, res 2272 Madison av.
- Tolmie George, cashr H L Griffin Co, res 2739 Washington av.
- Tom Chung, rest, 146 25th.
- Tom Sue & Leo Foon, proprs Broom Restaurant, 374 25th.
- TOM & SING, Proprs Bon Ton Restaurant, 244 25th, Ind Tel 296. (See adv under classified Restaurants.)**
- Tomasek Irene M, tchr Quincy School, bds 2446 Madison av.
- Tomasek James, eng, res 2446 Madison av.
- Tomlinson Richard L, agt Metropolitan Life Ins Co, res 2039 Washington av.
- Tomlinson Samuel, fireman Ogden P Brick & Tile Co, res Farr West.
- Tooker R B, brkman U P R R, res Evanston, Wyo.
- Toone Albert L, trav agt, res N Ogden.
- Toone Albert L Jr, student Inter-Mtn Bus Coll, bds N Ogden.
- Toone Edward, bds N Ogden.
- Topham Mrs Dora B, res 10 Electric av.
- Topham Thomas, furn rooms, 268 1/2 25th.
- Toponce Alexander, stockman, res 2422 Adams av.
- Toponce Kate, domestic 2349 Adams av.
- Toponce Mrs Kate A, furn rooms, 2422 Adams av.
- Torgeson Gilbert, tailor, res 314 21st.
- Torgeson Loren, bkbinder W W Browning & Co, bds 2232 Moffit av.
- Torgeson Orson A, lightndr S P Co, bds 314 21st.
- Touhy Alexander S, mach S P Co, res 214 W 22d.
- Tout Fred M, policeman, res rear 348 28th.
- Tout Samuel F, stacker U P R R, bds 131 Shorten's av.
- Towne Edna, student High School, bds 2644 Sheridan av.
- Towne Frank F, res 2644 Sheridan av.
- Townsend Clarence (col'd), porter, rms 2711 Wall av.
- Toy Margaret, student Sacred Heart Academy, bds 856 25th.
- Toy Robert M, eng, bds 856 25th.
- Toy Wm J, trav eng S P Co, res 856 25th.
- Tracy Aaron, student Weber Stake Academy, bds Marriott.
- Tracy Almira (wid Horace), bds 349 26th.
- Tracy Austin W, farmer, res Wilson's la.

L. J. BUCHER. Mantels, Grates and Tiling.
Cement Walks and Cellars.
26TH AND GRANT AVE.

OGDEN STEEL & IRON WORKS.
REAR 2265 LINCOLN AVE.
ALL KINDS
OF
GENERAL IRON WORK.

LEEDOM & PATTISON,

2425
WASHINGTON AV.

PROPRIETORS OF
THE LEADING
BAR AND CAFE
OF THE CITY.



318

R. L. POLK & CO'S

That Dollar Telephone is There
when the Emergency comes, as it does to
everyone, sometime.

Tracy Charles, fireman S P Co, res 104 W 28th.
Tracy Charles A, hostler S P Co, res W 12th nr O S L tracks.
Tracy Charles B, eng, res Wilson's la.
Tracy Charles B, farmer, res n s W 12th 2 w of S P tracks.
Tracy David S, contr, 241 21st, res same.
Tracy D Theodore, bkpr The Standard, res 241 21st.
Tracy Emily, domestic 341 22d.
Tracy H S, fireman S P Co, bds 104 W 28th.
Tracy Jane B (wid Henry H), res n s W 12th 1 e of S P tracks.
Tracy Jane E, bds Wilson's la.
Tracy John M, cond S P Co, res 349 26th.
Tracy Joseph M, student High School, bds 241 21st.
Tracy Laura A, bds Mrs J B Tracy.
Tracy Peter F, cond U P R R, res 169 W 27th.
Tracy Silas H, cond S P Co, res 2627 Washington av.
Tracy Thomas A, bds Mrs J B Tracy.
Tracy Walter H, bartndr, bds 241 21st.
Tracy Wm W, farmer, res n s W 12th 1 w of S P tracks.
Trager E C, brkman U P R R, res Evanston, Wyo.
Trapp Alwilda, student Sacred Heart Academy.
Trapp Mrs Anna, propr Elite Steam Dye & Cleaning Co, 2310 Wash-
ington av, res 1523 same.
Trapp Louisa, clk Anna Trapp, bds 1523 Washington av.
Trapp Mary, clk Anna Trapp, bds 1523 Washington av.
Trapp Thomas, mgr Elite Steam Dye & Cleaning Co, 2310 Washing-
ton av, res 1523 same.
TRAVELERS INSURANCE CO (of Hartford, Conn), W N Peirce
Agt, 407 24th.
Tregoning Fred S, mach S P Co, res 2877 Pingree av.
Treseder Albert C, clk Z C M I, bds 2620 Monroe av.
Treseder Florence P, student, bds s s 30th bet Madison and Monroe
Treseder George, ice, s s 30th bet Madison and Monroe avs, res same.
Treseder George E, res s s 30th bet Madison and Monroe avs.
Treseder Malcolm, carp, res 2479 B av.
Treseder Richard M, carp, bds 2620 Monroe av.
Treseder Richard W, foreman C J Humphris, res 2561 Orchard av.
Tribe Alvin M, trav agt G H Tribe & Co, res 1731 Washington av.
Tribe Arthur G, bkpr G H Tribe & Co, res 346 21st.
Tribe Charles J, v-pres Utah Collapsible Box Co, res 458 21st.
Tribe David W, clk G H Tribe & Co, res 548 24th.
Tribe Frank, student High School, bds 336 21st.
Tribe George H (G H Tribe & Co), res 336 21st.
TRIBE G H & CO (George H Tribe), Importers and Wholesale Deal-
ers in Wines, Liquors and Cigars, Agents Lemp's St Louis Beer
and Schlitz Milwaukee Beer, Columbia Club and Yellowstone
Whisky, 2357-2359 Washington av, Bell Tel 152.
Tribe Mrs Harriet N, res 355 23d.
Tribe Henry Jr (Tribe & Jones), res 1328 Washington av.



Denver & Rio Grande Railroad

SEE PAGE 6.

The Imperial Restaurant.

CHIN & WONG, Proprs.
350 TWENTY-FIFTH STREET.

Best Service.
Moderate Prices
Private Rooms
for Ladies.

OGDEN CITY DIRECTORY.

319

Tribe Lucy, bds 548 24th.
Tribe Mabel, student High School, bds 336 21st.
Tribe Mary E, bds 355 23d.
Tribe Theresa, bkpr, bds 548 24th.
Tribe Wm D, brkman S P Co, res 526 17th.
Tribe & Jones (Henry Tribe Jr, M L Jones), grocers, 2285 Washing-
ton av.
Trimble Emily D, tchr, bds Wilson's la.
Trimble Grace E, bds Wilson's la.
Trimble John B, res Wilson's la.
Tripp George W, photog, 2182 Washington av, res same.
Troxel John J, eng S P Co, bds Hotel Lincoln.
TROY STEAM LAUNDRY CO, C W Curtis Mgr, 2538-2540 Wall
av, Bell Tel 107-X, Ind 16.
Truax Benjamin F, carp, res 528 Washington av.
Truax Benjamin H, carp, res 13th nr Wall av.
Truax George R, carp, bds 528 Washington av.
True James S, lab, res 2906 Pacific av.
True John W, svpt Simmons Hdw Co, bds Virginia Hotel.
Trulock Aquilla C, hack driver, res 1055 Capitol av.
Trumbull Jonathan, gardener, res N Ogden.
Trunkhill Francis E, barber, res 232 22d.
Try Elmer H, moved to Cheyenne, Wyo.
Tubbs Alexander, carp S P Co, res 3133 Pacific av.
Tubbs George, died July 18, '03, age 44.
Tucker J Charles, lab, res View.
Tucker Nellie V, printer W W Browning & Co, rms Stayner Blk.
Tucker Orville F, fireman S P Co, rms 37 Stayner Blk.
Tuckerman Frank, cook Leedom & Pattison, bds 2425 Washington av.
Tuite Frank, baker Reed Hotel
Tully Ralph H, mgr, res 2123 Grant av.
Turk Arch H, mach hd C J Humphris, rms 229 W 21st.
Turn Verein Hall, 232 21st.
Turner Ada E, bds 2360 Jefferson av.
Turner Alfred L, cond D & R G R R, res 150 24th.
Turner Charles, boiler mkr S P Co, bds 2214 Moffit av.
Turner C Henry, trav agt, res 861 23d.
Turner David, brkman U P R R, res 2839 Grant av.
Turner Egbert J, clk R M S, Healy House.
Turner Evelyn I, tchr, bds 2214 Moffit av.
Turner Flora A, clk W H Wright & Sons Co, bds 2360 Jefferson av.
Turner Frank, porter Healy House.
Turner F Darwin, eng, res 2533 Gramercy av.
Turner James, lab S P Co, bds 2228 Grant av.
Turner Mabel, dressmkr, bds 2214 Moffit av.
Turner Sarah J (wid Wm H), res 2360 Jefferson av.
Turner Sidney H, mach S P Co, bds 2214 Moffit av.
Turner Thomas H, clk Geo A Lowe Co, res 2214 Moffit av.
Turner Thomas H Jr, helper Geo A Lowe Co, bds 2214 Moffit av.

OGDEN KNITTING COMPANY.

2363 WASHINGTON AVE.
MFRS. OF

HIGH GRADE UNDERWEAR.

B. G. Knoth.
BRING YOUR
PRESCRIPTIONS.
2441 WASHINGTON AVE.
NEXT TO THE BIG CLOCK.
Pharmacist.

BLACKHAM & WIANI. WE HAVE THE BEST EQUIPPED LIVERY STABLE IN THE CITY.

239 Twenty-Fifth St.

Allen Transfer Co.

OFFICE 412 25TH ST. TEL. 22. ALBERN ALLEN, PROP

R. L. POLK & CO'S

Turner Thomas J, bds 2360 Jefferson av.
 Turner Wm A, salesman Shupe-Williams Candy Co, bds 2528 Madison av.
 Turner Wm J, mach Geo A Lowe Co, bds 2360 Jefferson av.
 Turnquist Carl O, meat ctr Harrop Bros, bds e end of 2d.
 Turnquist Gustaf, painter, res e end of 2d.
 Twenty-second St School, s s 22d bet Madison and Monroe avs.
 Tyler Cora J, nurse Ogden General Hospital.
 Tyler John G, agt Utah Construction Co, res 2560 Jefferson av.
 Tyler Myrtle B, student, bds 1442 25th.
 Tyler Rodney C, bkpr Utah Construction Co, bds 2560 Jefferson av.
 Tyler Paul J, lab Utah Construction Co, bds 2560 Jefferson av.
 Tyree Benjamin E, helper S P Co, bds 162 21st.
 Tyree Charles D, res 162 21st.
 Tyree Samuel P, brkman S P Co, bds 162 21st.

U

U P COAL YARD, R B Lewis Propr, n s 24th r w of Wall av, Bell Tel 149, Ind 149. (See p 208.)
 Ubil Frank E, tel opr D & R G R R, rms Healy House.
 Ulrich Edward J, wiper S P Co, res 527 22d.
 Ulrich Norma A, student, bds 527 22d.
 Umber Blanche, emp Woody Printing Co, bds 2606½ Adams av.
 Umber George, bds 2606½ Adams av.
 Unander Peter N, carp, res 342 Bernard.
 Unck Barend, carp, res 2830 Monroe av.
 Unck Elizabeth, bds 2830 Monroe av.
 Unck Hendricka S, bds 2830 Monroe av.
 Unck Wander, carp Mathias Gilles, bds 2830 Monroe av.
 Unck Wm A F, carp, bds 2830 Monroe av.
UNDERWOOD CHARLES L, Mgr American Mercantile and Reporting Co, 209 Eccles Bldg, Ind Tel 711, res 227 22d. (See p 60.)
 Underwood Mrs Sarah A, grocer, 842 21st, res same.
 Underwood Walter L, tchr Grant School, bds 227 22d.
 Underwood Wm I, tchr Washington School, bds 227 22d.
UNION ASSURANCE SOCIETY (of London), W N Peirce Agt, 407 24th.
 Union Block, 362 24th.
 Union Cemetery, N Ogden.
 Union Cemetery Association, Wilson Cragun pres, James Jensen v-pres, Hyrum Roylance treas, James Storey sec, N Ogden.
UNION CENTRAL LIFE INSURANCE CO (of Cincinnati, O), W W Kennedy Mgr, 19 First Natl Bank Bldg.
 Union Depot, Wall av opp 25th.
 Union Hall, 321 24th.

FRED M. NYE, **HATTER.**
RELIABLE CLOTHIER. **FURNISHER.**
 2413 WASHINGTON AVE.

Ogden Steam Laundry Co.

O. A. PARMLEY.
 S. H. HENDERSHOT.

437 TWENTY-FIFTH STREET. TELEPHONE 174.

OGDEN CITY DIRECTORY.

321

Union Labor Hall, 362 24th.
 Union Pacific Hotel, A L Bell mgr, Union Depot.
 Union Pacific Railroad Co, C A Henry ticket agt, Union Depot, A B Moseley trav pass agt, Union Depot, W H Chevers frt agt n s 24th nr Wall av.
 U P and O S L Dining Car & Hotel Service, 9-12 Union Depot.
 Union Railway & Depot Co, see Ogden Union Ry & Depot Co.
 Union Savings & Investment Co, J E Ballantyne local mgr, 319 Eccles Bldg.
 Union Savings & Investment Co, E A Stratford local treas, 44 First Natl Bank Bldg.
 Union Stock Yards, Leary & Warren mgrs, n s 24th r w of Railroad Tracks.
 Unique Amusement Co, George J Kelly pres, F W Baker sec and treas, W R Gourley gen mgr, Utahna Park.
 United Labor Mercantile Co, Frank Wisegarber pres, Fred W Welinger sec, D A Stark treas, J M Eggleston mgr, grocers, 289 24th.
UNITED STATES FIDELITY AND GUARANTY CO (of Baltimore, Md), J M Forristall Agt, 312 Eccles Bldg. (See p 145.)
 United States Gauger, F M Whipple, 2486 Washington av.
 United States Quartermaster's Dept, L A Humphrey agt, 411 24th.
 Unsworth Emma, bds rear 3279 Washington av.
 Unsworth Nellie, student, bds rear 3279 Washington av.
 Unsworth Robert, janitor Washington School, res rear same.
 Upheikens Jens, lab, res 1863 Park av, Riverside Park.
 Upheikens Jerk, lab, res 1863 Park av, Riverside Park.
 Uphoff Rose W, bds 278 28th.
 Uphoff Wm C, res 278 28th.
 Ure James W, clk John Scowcroft & Sons Co, res 416 31st.
 Urry Elihu, lab Eccles Lumber Co, res Plain City, U.
 Urton, see also Orton.
 Urton James K, clk Beason & Browne Co, bds 2980 Adams av.
 Urton John H, cond S P Co, res 2980 Adams av.
UTAH BILL POSTING CO THE, W B Sawyer Propr, Exclusive Street Car Advertising Privilege, Distributing, Tacking, etc, 411 23d, Bell Tel 448-Z.
 Utah Canning Co The, Thomas D Dee pres, E W Matson sec, G H Matson treas, I N Pierce v-pres and mgr, office 2382 Washington av, factory 29th and Pacific av.
 Utah Collapsible Box Co, J R Brown pres, C J Tribe v-pres, E H Corbin sec, Willard Lund treas, box mnfrs, 2266 Washington av.
UTAH CONSTRUCTION CO, T D Dee Pres, Wm H Wattis V-Pres and Mgr, Warren L Wattis Sec and Treas, Railroad Contractors, 327 24th, Bell Tel 164.

"Rio Grande Lines." BEST EQUIPMENT.
 SUPERB SCENERY.
 PULLMAN SLEEPERS.
 DINING CARS.
 SEE PAGE 6.

O. M. Rummyan, 2259 Wall Ave. WAX, ETC. **BEE'S**

WHOLESALE AND RETAIL DEALERS.
VOLKER-SCOWCROFT LUMBER CO.
 237-245 TWENTY-FOURTH ST.

F. C. WOODS & CO. ARCHITECTS.

ROOMS 56 AND 57 FIRST NATIONAL BANK BUILDING.

R. L. POLK & CO'S

322

- UTAH DISTRICT TELEGRAPH CO, W J Dermody Mgr, 2414 Washington av, Bell Tel 156.
 Utah Hot Springs, F J Hirt mgr, 9 miles n of Ogden on O S L R R.
 Utah Hot Springs Hotel, F J Hirt mgr, 9 miles n of Ogden on O S L R R.
 UTAH IMPLEMENT CO, M B Whitney Pres, H S Hutchins Sec, 2320 Washington av, Bell Tel 324-Z.
 UTAH INDEPENDENT TELEPHONE CO, John M Forristall Local Mgr, 348 24th, Ind Tel 155, Bell 220.
 Utah Iron & Mining Co, Thomas Farr sec, F M Farrell gen mgr, rear 2265 Lincoln av.
 UTAH KNITTING WORKS, Peter Anderson Pres, E H Thorstensen Sec, C E Lloyd Mgr, The Knitted-Wear House of The State. We Manufacture all Kinds of Knit Goods, 2354 Washington av, Bell Tel 137-Z.
 UTAH LIGHT & RAILWAY CO, Edward W Wade Coml Agt, Office 2474 Washington av, Bell Tel 102, Ind 102, Gas Works Lincoln av bet 20th and 21st, Power House e end of 12th, Bell Tel 109.
 Utah Liquor House, Archibald Van der Vlies, propr, 2378 Washington av.
 UTAH NATIONAL BANK, J E Dooly Pres, Lorace E Peery V-Pres, R E Hoag Cashr, A V McIntosh Asst Cashr, 2400 Washington av, Bell Tel 61, Ind 61. (See front cover.)
 Utah National Bank Building, 2400 Washington av.
 Utah Orchard & Land Improvement Co, J J Brummitt mgr, 2408 Washington av.
 Utah Reform School, see State Industrial School.
 Utah Selling & Storage Co, Wm W Craig pres, Wm Van Alen v-pres, Richard Stringham sec, W J Parker treas, 413 Eccles Bldg.
 UTAH STATE GAZETTEER AND BUSINESS DIRECTORY, R L Polk & Co, Publishers, District Offices 617-620 Dooly Bldg, Salt Lake City, Long Distance Bell Tel 904-K. (See p 264.)
 UTAH STATE JOURNAL, Utah State Journal Co Publishers, 425 24th, Bell Tel 664. (See back fly leaf.)
 UTAH STATE JOURNAL CO, W W Browning V-Pres, E A Littlefield Sec and Treas, John W Wintle Bus Mgr, Publishers Utah State Journal, 425 24th, Bell Tel 664. (See back fly leaf.)
 UTAH STATE SCHOOL FOR THE DEAF, DUMB AND BLIND, John Watson Pres, Mrs E F Corey Sec, A V McIntosh Treas, F M Driggs Supt, Monroe to Jackson avs bet Twentieth and Ogden River, Bell Tel 108.
 UTAH VINEGAR & PICKLE WORKS, Edward Bichsel Propr, 2454 Wall av, Bell Tel 402-X.

Travel via "Rio Grande Lines."

SEE PAGE 6.

B. H. GODDARD, FIRE INSURANCE.

412 ECCLES BUILDING. TELEPHONE 534-Z.

OGDEN CITY DIRECTORY.

323

UTAH & OREGON LUMBER CO, H W Gwilliam Pres and Mgr, August Carlson V-Pres, D C Eccles Sec and Treas, 145 24th, Bell Tel 561, Ind 561. (See adv.)

H. W. GWILLIAM, Pres. & Mgr. AUGUST CARLSON, Vice-Pres. D. C. ECCLES, Sec. & Treas.

Utah & Oregon Lumber Co.

Manufacturers of and Dealers in

LUMBER, LATH, SHINGLES

and all kinds of Building Materials.

Planing, Matching, Re-Sawing, Scroll Sawing and Turning to Order.

OGDEN, UTAH.

Utahna Goldfield Mining Co, O A Kennedy sec, 6-7 First Natl Bank Bldg.

Utahna Park, n s 24th bet Washington and Adams avs.

Utahna Theatre, 420 25th.

Utter Claude P, optician, 2363 Washington av, res 850 23d.

V

- Valentine Mrs Caroline, res 2824 Washington av.
 Valentine Thomas H, moved to Rock Springs, Wyo.
 Vallereux Frank G, clk O S L R R, res 2260 Monroe av.
 Vallereux May, student Sacred Heart Academy, bds 2260 Monroe av.
 Vallereux Robert P, opr Postal Telegraph-Cable Co, bds 2260 Monroe.
 Van Alen Wm, mgr Wasatch Orchard Co, W 24th nr city limits, v-pres Utah Selling & Storage Co, res 732 24th.
 Van Batenburg Dina, bds 2129 Madison av.
 Van Boerum Annie, domestic 2375 Madison av.
 Van Boerum Eiso, lab Volker-Scowcroft Lumber Co, res rear 653 27th.
 Van Boerum Fannie, domestic, 2662 Madison av.
 Van Boven James, cigarmkr N D McDonald, res 306 23d.
 Van Braak Anna, clk W H Wright & Sons Co, bds 3272 Stephens av.
 Van Braak Herman, farmer, res 3272 Stephens av.
 Van Buskirk Joseph, solr Singer Mfg Co, res 301 Adams av.
 Vance Abner B, patrolman Police Dept, res 337 35th.

The Toggery.

302 TWENTY-FIFTH ST.

MEN'S FINE FURNISHINGS, SHOES, HATS AND CLOTHING.

2450 WASHINGTON AVENUE.

TELEPHONE 266-Z.

ALEX LEATHAM, Propr.

OGDEN ELECTRICAL SUPPLY CO.

ELECTRIC LIGHT WIRING, ANNUNCIATORS, FIXTURES AND GENERAL REPAIRING.

H. C. WARDLEIGH.
 2376 WASHINGTON AVENUE.
**EVERYTHING KNOWN IN THE
 MUSICAL LINE.**

St. Mark's Hospital. BOTH PHONES 21

2ND WEST AND 7TH NORTH STS., SALT LAKE CITY
 G. C. HUNTING, SUPERINTENDENT.

324 R. L. POLK & CO'S

VANCE FRANK, Mgr Hydrotherapy Treatment Rooms, 277 24th, res. same, Bell Tel 139-Y. (See adv.)

HYDROTHERAPY TREATMENT ROOMS.

The treatments are especially adapted to patients suffering from Chronic Rheumatism, Stomach, Liver and Kidney trouble, Nervous Diseases, Poor Circulation and all

DISEASES PECULIAR TO WOMEN.

The Treatment Consists of One Hour. Price \$1.25 a Treatment.

A Discount of 20 per cent will be given to all patients after the First Ten Treatments. Come in and give us a trial and if you are not satisfied, don't pay for it. If you are sick and too poor to pay, come anyway. We are here for the benefit of the people.

MR. and MRS. F. VANCE, (In Charge),
 277 24th St. Graduate Nurses of the Battle Creek Method.

- Van Daalen John, janitor Fourth Ward Meeting House, res 2129 Madison av.
- Van Dam Anthony, lab, res 320 31st.
- Van Dam Daniel, bkpr John Scowcroft & Sons Co, res 2443 Lincoln.
- Van de Graaff, see also Graff.
- Van de Graaff John, janitor Weber Stake Academy, res rear same.
- Van de Graaff Mareneus, lab, bds 3219 Pingree av.
- Van de Graaff Mareneus V, lab, res 3219 Pingree av.
- Van de Graaf Pietje, bds 3219 Pingree av.
- Van den Berg Richard, eng Shupe-Williams Candy Co, res 481 28th.
- Vanderhoof Giles E, fireman S P Co, res 2128 Jefferson av.
- Vander Hoof Jesse, stockman, res 150 W 22d.
- Vander Schuit Barend, foreman Utah State School for the D, D and B, res 740 28th.
- Van der Steen Arie A, carp Isakson & Kihlstrom, res 846 22d.
- Van der Veen, see also Van der Ween.
- Van der Veen Parley H, lab Ogden Sewer Pipe & Clay Co, bds 354 28th.
- Van der Veen Rudolph, farmer, res Burch Creek.
- Van der Vlies Archibald, propr Utah Liquor House, 2378 Washington av, res 636 W 24th.
- Van der Vlies Cornelius, bds 636 W 24th.
- Van der Vlies George, bds 636 W 24th.
- Van der Vlies Marie, bds 636 W 24th.
- Van der Ween, see also Van der Veen.
- Van der Ween John, res 364 34th.
- Van der Wel Harry, wiper S P Co, rms 2273 Adams av.
- Van der Wel John, helper S P Co, res nr Junction City Driving Park.
- Van Dyke Ellis M, student High School, bds 2021 Washington av.

**W. N. PEIRCE, } FIRE AND
 LIFE INSURANCE.
 407 24th St.**

E. F. Bratz REAL ESTATE AND LOANS.
 2486 WASHINGTON AVENUE.

OGDEN CITY DIRECTORY.

325

- Van Dyke Fannie (wid Sabrean), res 953 21st.
- Van Dyke Johanna (wid Wm), res 3223 Stephens av.
- Van Dyke Kate (wid Don C), prin Chipp's School, bds 842 21st.
- Van Dyke Lawrence A, clk D & R G R R, bds 2021 Washington av.
- Van Dyke Louise (wid McGaw), res 2638 Adams av.
- Van Dyke Rudolph, fruit grower, res 1569 Washington av.
- Van Dyke Wm L, clk, res 2021 Washington av.
- Van Dyke Wm D Jr, clk D & R G R R, res 2019 Washington av.
- Van Kampen Cornelia (wid Daniel W), bds 2768 Volker av.
- Van Kampen Kryn, upholsterer Boyle Furniture Co, res 2767 Volker.
- Van Komen Powell, tmstr, res 1931 Steele.
- Van Laven Elsie, domestic, 630 24th.
- Van Leeuwen Annie, domestic, 2546 Adams av.
- Van Leeuwen George H, carp, res w s Pacific av nr 33d.
- Van Limburg, see Limburg.
- Van Namee Frank H, eng S P Co, res 120 W 30th.
- Van Ness Fred, clk Daniel Kennedy, bds 133 25th.
- Van Ness Samuel J, furn rooms, 133 25th.
- Van Nest Maggie (wid Frank), bds 229 21st.
- Van Patten Alonzo, mining, res 2353 Monroe av.
- Van Patten Irvine R, student High School, bds 2353 Monroe av.
- Van Patten Percival H, student High School, bds 2353 Monroe av.
- Van Rootselaar Cora, bds 2041 Monroe av.
- Van Rootselaar Jeanette, bds 2041 Monroe av.
- Van Rootselaar John, gardener Utah State School for the D, D and B, res 2041 Monroe av.
- Van Schaar Bernard, lab Ogden Sewer Pipe & Clay Co, bds 3237 Wall.
- Van Sickle Herman D, foreman, res 2604 Washington av.
- Van Tassel Wm, cond S P Co, res 3024 Washington av.
- Van Waalwik Mrs Mary, bds 3210 Wyoming av.
- Van Why Ella G (wid John C), res 2273 Adams av.
- Van Woerkon John, trucker U P R R, res 2155 Reeve av.
- Van Workom Arthur, lab D & R G Gas Wks, res rear 2719 Madison.
- Van Zweden Carl, waiter, bds 603 2d.
- Van Zweden Jacob C, printer The Standard, bds 603 2d.
- Van Zweden John, farmer, res 603 2d.
- Van Zweden Minnie, cook Utah State School for the D, D and B.
- Van Zweden Peter, lab, bds 603 2d.
- Varley John J, rodman, bds 1846 Park av, Riverside Park.
- Varley Richard W, tmstr, bds 1939 Steele.
- Varley Wm H, driver W F James & Son, bds Wilson's la.
- Varney Mrs Gertrude A, florist, 130 W 30th, res 200 same.
- Varney James, lab Utah Construction Co, res 256 21st.
- Varney James J, florist G A Varney, res 200 W 33d.

Denver & Rio Grande Railroad
SEE PAGE 6.

R. FORRESTER,
 204 EQUITABLE BLDG., DENVER, P. O. BOX 1332.
 MINING ENGINEER AND GEOLOGIST.
 MAKES REPORTS ON MINES.
 425-427 DOOLY BLDG., SALT LAKE CITY, P. O. BOX 1254.

L. H. Becraft. BICYCLES
AND
SPORTING GOODS.

TELEPHONE 252-K.

COR. GRANT AVE. AND 24TH ST.



326

R. L. POLK & CO'S

"The NUMBER OF PEOPLE to whom You can Talk
MUST regulate the PRICE YOU PAY."

Varney Rose, bds 200 W 30th.
Varney Wm, moved to Kaysville, U.
Vassa Antonia, lab, res 149 23d.
Vasser Martin L, carp, rms 2547 Lincoln av.
Vaughan D W, died Jan 10, '04, age 49.
Vaughn George, lab, bds 14th nr Wall av.
Vaughn George F, moved to Preston, Ida.
Vaughn George R, lab, bds 1756 Pacific av.
Vaughn Isabella (wid Thomas), res 1756 Pacific av.
Vaughn John, expman, res 1766 Pacific av.
Vause Fred J, butcher A E Weatherby, res Riverdale.
Vause John, butcher A E Weatherby, bds Riverdale.
Veasey Clarence W, eng, res 2424 Grant av.
Veasey George, student High School, bds 2424 Grant av.
Vendell Nels, contr, 960 21st, res same.
Venema Albert, trucker U P R R, res 144 22d.
Venema George, carp, res 3260 Stephens av.
Verheek Abel, clk Last & Thomas, bds 807 20th.
Verheek Harry, stripper C A Bass, bds 807 20th.
Verheek Louise, dressmkr, bds 807 20th.
Verheek Marie J (wid John), res 807 20th.
Verheek Mary, bds 807 20th.
Verheek Susanna, seamstress, bds 807 20th.
Verlin Mrs Elizabeth, furn rooms, 2409 Lincoln av.
Verlin Margaret, bds 2409 Lincoln av.
Verlin Michael, boilermkr S P Co, res 2409 Lincoln av.
Verry Wm, cond U P R R, rms Healy House.
Veteran Firemens' Hall, City Hall.
VIAVI CO, Mrs Mary B. Richards Mgr for Ogden and Weber
County, 324 Eccles Bldg, Bell Tel 500-Z.
Vickery Daisy, student High School, bds 3149 Adams av.
Vickery Mrs Lottie E, res 3149 Adams av.
Vickery Rose, bds 3149 Adams av.
Vicks Frances, student High School, bds 2374 Lincoln av.
Vicks Wm H, eng S P Co, res 243 22d.
View Meeting House (L D S), View.
View Post Office, Mrs Elizabeth Maycock p m, View.
View School, View.
Virginia The, Mrs P T Ferris mgr, boarding, 471 24th.
Vischer Charles, ticket agt Pullman Co, rms 2560 Jefferson av.
Vlade Wm, bartndr Mark Murphy, rms 326 25th.
Vogel Mrs Mattie E, res 246 23d.
Volker Henry, student Weber Stake Academy, bds 653 27th.
VOLKER JOHN W F, V-Pres and Mgr Volker-Scowcroft Lumber
Co, 237 to 245 24th, res 653 27th, Bell Tel 508-Y, Ind 480.



Denver & Rio Grande Railroad.
BEST LINE EAST. SEE PAGE 6.

A. E. Weatherby { THE LEADING
BUTCHER
OF THE CITY.
- 2458 -
WASHINGTON AV.

OGDEN CITY DIRECTORY.

327

VOLKER-SCOWCROFT LUMBER CO, Joseph Scowcroft Pres,
J W F Volker V-Pres and Mgr, Willard Scowcroft Sec and Treas,
237 to 245 24th, Bell Tel 612, Ind 612. (See left side lines.)

JOS. SCOWCROFT, J. W. F. VOLKER, WILLARD SCOWCROFT,
President, Vice-Pres. and Mgr. Secy. and Treas.

VOLKER-SCOWCROFT LUMBER CO.

WHOLESALE **LUMBER** RETAIL

DOORS, SASH AND ALL KINDS OF BUILDING MATERIAL.

Office and Yards, 237-245 24th St.

OGDEN, UTAH.

Voll Frederick W, mach S P Co, res 223 W 21st.
Von Rookhuijzen Dina, student, bds 3482 Adams av.
Von Rookhuijzen George, baker J C Kiesel, res 3482 Adams av.
Von Rookhuijzen Joseph, baker, bds 3482 Adams av.
Voorhees Francis L, clk, res 2223 Jefferson av.
Voohees Jane C (wid Francis A), bds 2223 Jefferson av.
Vorhees Mrs Mary J, bds 2759 Grant av.
Voss Ernest J F, clk R M S, Healy House.
Voss Herman, farmer, res n s 7th nr Monroe av.
Voss Jane, died May 22, '04, age 35.
Votaw Owen B, painter, rms rear 2470 Grant av.

W

Wacker Mrs Martha M, res 2846 Adams av.
Wade Daniel D, farmer, res View.
WADE EDWARD W, Coml Agt Utah L & Ry Co, 2474 Washington
av, res 622 23d.
Wade Hattie E (wid George L), prin Five Points School, res 1712
Washington av.
Wade Mabel A, bds View.
Wade Maggie M, clk Utah L & Ry Co, bds 622 23d.
Wade Mary E (wid Edward D), bds View.
Wade Nettie, student Weber Stake Academy, bds 622 23d.
Wade Orlando C, student Hgh School, bds 622 23d.
Wade Parley L, lineman Utah L & Ry Co, bds 622 23d.
Wade Samuel E, farmer, res View.
Wade Sarah I, bds View.
Wade Wm M, storekpr, res rear 632 23d.
Waden Frank J, mach, res W 24th nr city limits.
Wadman James, res 2130 Sherburne av.

H. G. Hansen & Son.
2528 WASHINGTON AVE.

SPORTING GOODS,
GUNS, AMMUNITION
AND SUPPLIES.

ELITE CAFE BAR. Full and Complete Line of
2415 Washington Ave. First-Class Wines,
& Liquors and Cigars. &

Commercial Electric Co. HOUSE WIRING. DEALERS IN FIXTURES, SHADES AND ALL ELECTRICAL SUPPLIES. "Those Lite Men." STANLEY S. STEVENS, MANAGER.

BELL PHONE 614-X. IND. PHONE 362. 2279 WASHINGTON AVE.

Allen Transfer Co.

OFFICE 412 25TH ST. TEL. 22. ALBERN ALLEN, PROPR

328

R. L. POLK & CO'S

Wadman Reuben H, painter T C Morris & Sons, res 2747 Monroe av.
 Wadman Walter H, painter, 1927 Steele, res same.
 Wadsworth Orlin, tmstr, res 2228 Grant av.
 Wagner John M, night ydmaster D & R G R R, res 237 20th.
 Wagner Joseph J, eng S P Co, res 2151 Grant av.
 Wagner Wm, student High School, bds 158 23d.
 Wagner Wm H, mach Ogden Steel & Iron Wks, res 158 23d.
 Wagnon Wm P, trav agt, res 2760 Lincoln av.
 Wagoner Matilda, emp Shupe-Williams Candy Co.
 Wagstaff Alfred, helper Wasatch Orchard Co, res w end of 24th.
 Wah Sing Lung, Chinese goods, 265 25th.
 Wahlberg Arthur L, appr, bds 286 23d.
 Wahlberg John A, baker, bds 286 23d.
 Wahlberg Joseph G, bartndr, res 286 23d.
 Wahlberg Nellie, died Dec 30, '03, age 79.
 Wahlberg Siegrid, bds rear 2130 Washington av.
 Wahlen, see also Wallin.
 Wahlen Ada, clk Utah State Journal, bds 313 27th.
 Wahlen George N, tmstr, res 2860 Grant av.
 Wahlen Mary (wid Michael), res 313 27th.
 Walc Leopold, shoemkr, 2313 1/2 Washington av, res 2531 Quincy av.
 Walden Albert C, foreman Wasatch Orchard Co, res W 24th nr city limits.
 Walden Frank J, mach Wasatch Orchard Co, res W 24th nr city limits.
 Waldram Alfred T, messr, res 122 24th.
 Waldram Cora, bds 122 24th.
 Waldram Joseph, driver, bds 122 24th.
 Waldram Ray, bell boy Union Pacific Hotel, bds 122 24th.
 Waldron Belva, bds 2683 Lincoln av.
 Waldron James, brkman U P R R, res 2683 Lincoln av.
 Waldron Josie E, bds 2683 Lincoln av.
 Walker A Martha, tchr High School, bds 543 25th.
 Walker A R, helper S P Co.
 Walker Fred R, switchman D & R G R R, res 446 17th.
 Walker George, clk, res 2854 Washington av.
 Walker George W, cond O S L R R, res 230 26th.
 Walker Mrs Jennie, furn rooms, 2506 Lincoln av.
 Walker Jennie M, student High School, bds 1325 25th.
 Walker John M, eng, res 2642 Wall av.
 Walker Joseph, farmer, bds Mrs Phila Alway.
 Walker Lee, bds 2854 Washington av.
 Walker Lee H, clk C D Ives, bds Reed Hotel.
 Walker Richard R, clk Windsor Hotel, res 260 26th.
 Walker Robert A, eng S P Co, bds 2687 Lincoln av.
 Walker Samuel, farmer, res n of Junction City Driving Park.
 Walker Samuel, justice of peace, West Weber, res same.
 Walker Sarah V, bds 2430 Lincoln av.
 Walker Thomas G, eng S P Co, res 435 18th.
 Walker Wm, fireman S P Co, rms 2506 Lincoln av.

KELLY & HERRICK, FIRE INSURANCE,
 REAL ESTATE, LOANS AND OIL STOCKS.
 2500 WASHINGTON AVE. BELL TEL. 71-Y. IND. TEL. 76

M. L. JONES COAL & ICE CO.

WHOLESALE AND RETAIL COAL
 DEALERS IN ALL KINDS OF AND PURE OGDEN RIVER ICE.
 YARDS. 122 24TH ST. BELL TEL. 140-Z. IND. TEL. 140.

OGDEN CITY DIRECTORY.

329

Walker Wm G, driver, res 3153 Wall av.
 Wall Charles, lab, res 4th nr Monroe av.
 Wall George C, mason, res 2255 Quincy av.
 Wall George G, car clnr, bds 2255 Quincy av.
 Wallace, see also Wallis.
 Wallace Albert G, emp Troy Steam Laundry, res 2785 Grant av.
 Wallace Dolly, stenog, bds 2160 Polk av.
WALLACE DRUG CO, Mrs O A Wallace Pres, Joseph Wallace Sec,
 Treas and Mgr, 2349 Washington av, Bell Tel 24-X, Ind 349.
 Wallace Eugene, trucker U P R R.
 Wallace Haradon S, cond, res 3122 Ogden av.
 Wallace Hazel, student High School, bds 2160 Polk av.
 Wallace Ione, stenog Ogden Sewer Pipe & Clay Co, bds 2160 Polk av.
 Wallace Irene R (wid Charles F), bds 3122 Ogden av.
 Wallace John L, car clnr S P Co, bds 214 W 22d.
WALLACE JOSEPH, Sec, Treas and Mgr Wallace Drug Co, 2349
 Washington av, res rear 543 27th, Ind Tel 350.
 Wallace Joseph B, dep County Recorder, res N Ogden.
 Wallace Lucille L, student High School, bds rear 543 27th.
 Wallace Marvin S, res 2160 Polk av.
 Wallace Olive A, student, bds rear 543 27th.
 Wallace Mrs O A, pres Wallace Drug Co, res rear 543 27th.
 Wallace Perry M, res 348 Bernard.
 Wallace Robert L, appr S P Co, bds 146 24th.
 Wallace Thomas L, helper S P Co, res 146 24th.
 Wallender Fred G, motorman, res 2067 Quincy av.
 Wallin, see also Wahlen.
 Wallin John P, tailor, res 758 26th.
 Wallin John P Jr, porter J H Myers, res rear 738 26th.
 Wallis, see also Wallace.
 Wallis Arthur E, repr S P Co, res 1967 Park av, Riverside Park.
 Wallwork David E, fireman S P Co, rms 2348 Lincoln av.
WALNUT THE, B F Livingston Propr, Family Liquor Store, Im-
 ported Wines and Liquors of All Kinds, 342 25th, Bell Tel 233-K,
 Ind 704.
 Walsh, see also Welch.
 Walsh Amy, bds 2627 Wall av.
 Walsh John F, clk R M S, Healy House.
 Walter George B, barber, 181 25th, res same.
 Walters Albert C, musician, res 449 26th.
 Walters Albert N, switchman, res 2314 Grant av.
 Walters Charles R, salesman, bds 246 22d.
 Walters John, helper S P Co, rms 126 W 22d.
 Walters Joseph W, driver Ogden Transfer & Storage Co, res rear 832
 22d.
 Walters J Harvey, driver Ogden Transfer & Storage Co, bds rear 832
 22d.
 Walters Louis J, helper S P Co, rms 126 W 22d.
 Waltham Wm H, prin Burch Creek School, res 352 4th.

GOING EAST OR SOUTH ?
 SEE PAGE 6.

Remodeling, Repair-
 ing and Redyeing
 of All ? ? ?
FURS AT GLOST'S,
 270 S. Main St.,
 SALT LAKE CITY.

HEALY CAFE.

J. JENSEN, PROPR.
108 TWENTY-FIFTH STREET.

**EVERYTHING FIRST CLASS.
SPECIAL DINING ROOM FOR LADIES.**

John J. Schwartz. HOME BAKERY
AND
GROCERY.
2234 JEFFERSON AVE.

330

R. L. POLK & CO'S

Walther J Otto, messr Wells, Fargo & Co Exp, res 278 28th.
Wangsgard Anna, milliner, res 267 24th.
Wangsgard Peter, warehseman John Scowcroft & Sons Co, res 455
29th.
Warburton James, fireman U P R R, res Evanston, Wyo.
Ward Albert R, clk P O, res 2545 Quincy av.
Ward Mrs Bessie M, bds 449 26th.
Ward Cyrus, farmer, res N Ogden.
Ward Edward S, bartndr Wertz & Hansen, rms 4 M E. av.
Ward James, farmer, res N Ogden.
Ward Lorenzo, farmer, bds N Ogden.
Ward Wm, farmer, res N Ogden.
Wardell Thomas, lab Ogden P Brick & Tile Co, bds Slaterville.
Warden George, tmstr, bds 3279 Wall av.
Wardleigh Claude E, driver, bds 2210 Quincy av.
Wardleigh Foster E, driver Z C M I, bds 2210 Quincy av.
Wardleigh Harold H, driver Fire Dept, res 2059 Douglas av.
**WARDLEIGH HENRY C, Music Dealer, 2376 Washington av, res
2210 Quincy av. (See left side lines.)**

H. C. WARDLEIGH,

DEALER IN

**PIANOS, ORGANS, VIOLINS, GUITARS, MANDOLINS
AND EVERYTHING IN THE MUSICAL LINE.**

Agent for the Bush & Gertz, Poole, Krell and Victor Pianos, and
Newman Brothers' Organs.

2376 Washington Avenue.

Wardleigh James H, eng S P Co, res 2318 Madison av.
Wardleigh Leroy W, emp A L Brewer, res 840 22d.
Wardleigh Otis R, butcher, bds 2210 Quincy av.
Wardleigh Porter A, fireman S P Co, res 556 23d.
Wardleigh R McLaren, messr, bds 2258 Grant av.
Wardley Wm, lab, res s s W 12th I w of S P tracks.
Ware Henry J, carp S P Co, res 2277 Lincoln av.
Ware Violet, emp Shupe-Williams Candy Co.
Ware Wm, fireman S P Co, res 2465 Lincoln av.
Wareham Mrs Rachel, bds 152 21st.
Warner Andrew J, res 726 25th.
Warner Charles S, clk, bds 560 23d.

BLACK GALV. PIPE.
BAR'B FENCE WIRE.

FIELD
POULTRY
LAWN

FENCE.

C. W. & M. CO.
B. P. CRITCHLOW, MGR.

B. H. GODDARD, REAL ESTATE
AND
LOANS.
412 ECCLES BLDG. TELEPHONE 534-Z.

OGDEN CITY DIRECTORY.

331

Warner Clara L, tchr Lewis School, bds 560 23d.
Warner Frank L, brkman S P Co, bds 560 23d.
Warner Heber G, clk W H Wright & Sons Co, bds 102 W 30th.
Warner Jane L (wid Heber G), res 102 W 30th.
Warner Job, farmer, res W 20th and city limits.
Warner Mrs Mary, milliner, 2374 Washington av, res same.
Warner Minnie (wid Wm S), res 560 23d.
Warner Wm G, eng U P R R, bds Union Pacific Hotel.
Warner W D, brkman U P R R, res Evanston, Wyo.
Warren Alice A (wid Albert L), res N Ogden.
Warren Elihu, farmer, res N Ogden.
Warren Elihu N (Campbell & Warren), res N Ogden.
Warren Hazel I, bds N Ogden.
Warren Henry, farmer, res N Ogden.
Warren Ila, bds N Ogden.
Warren James, cook Riverdale Canning Co, bds Riverdale.
Warren John (Leary & Warren), res Salt Lake City.
Warren Louisa (wid George F), bds 240 28th.
Warwick Thomas, tmstr, res rear 2245 Jefferson av.
Wasatch Driving Park, n s 17th bet Lincoln and Wall avs.
Wasatch Gold Mining Co, J J Brummitt sec, 2408 Washington av.
Wasatch Orchard Co, W J Menzies pres, R L Hoag sec and treas,
Wm Van Alen mgr, fruit canners, W 24th nr city limits.
Washburn Wallace T, switchman, res Wilson's la.
Washburn Wilbur W, student High School, bds Wilson's la.
Washington School, 3279 Washington av.
Washington School, N Ogden.
Waterfall James, shoemkr, 420 24th, res West Weber.
Waters, see also Watters.
Waters B B, brkman D & R G R R, rms 31 Stayner Blk.
Watkins Charles F, shoemkr, 2315 Washington av, res 820 22d.
Watkins Edward J, opr O S L R R, res 1174 24th.
Watkins Franklin R (Watkins & Nicholas), res 240 29th.
Watkins Gertrude M B (wid Edward J), res 2632 Jefferson av.
Watkins H Lawrence, clk U P R R, res 239 27th.
Watkins H W, clk R M S, Healy House.
Watkins Joseph H, carp J G Ellis, res 239 27th.
Watkins Lizzie, clk Z C M I, bds 239 27th.
Watkins Richard, notions, 226 Washington av, res same.
Watkins Ruby, bds 239 27th.
Watkins Mrs Ruth E, res 2539 Quincy av.
Watkins Wm L, disp S P Co, res Butler's la.
Watkins & Nicholas (F R Watkins, G A Nicholas), grocers, 204 25th.
Watlington A L, clk R M S, Healy House.
Watson Albert W, clk S P Co, bds 142 24th.
Watson Alexander, clk A Kuhn & Bro, bds Healy House.
Watson Alfred R, lab, res 1921 Grant av.
Watson Charles H, fireman S P Co, res 2443 Lincoln av.
Watson Claude B, plumber Halverson Bros, bds 2556 Madison av.

J. P. O'NEILL,

DEALER IN
STONE, CEMENT, ASPHAL-
TUM, PITCH AND TAR.

423 TWENTY-FIFTH ST.

2450 WASHINGTON AVENUE. TELEPHONE 266-Z.

OGDEN ELECTRICAL SUPPLY CO.

ELECTRIC LIGHT WIRING, ANNUNCIATORS,
FIXTURES AND GENERAL REPAIRING.
ALEX LEATHAM, Propr.

ORGANS

Musical Merchandise.

Newman Brothers

2376 WASHINGTON AVENUE.

H. C. WARDLEIGH.

W. J. Dallimore, PLUMBER
LICENSED
2352 WASHINGTON AVE. TEL. 518-X. AND GAS FITTER.

R. L. POLK & CO'S

332

Watson Florence E, died July 24th, '04, age 46.
 Watson Frank H, miner, res 2918 Pacific av.
 Watson Fred E, helper S P Co, bds 142 24th.
 Watson G Mortimer, bds 2556 Madison av.
WATSON JOHN, Mgr Z C M I, Washington av nw cor 24th, res 2556 Madison av, Bell Tel 369-X.
 Watson John R, clk, bds 2556 Madison av.
 Watson Joseph W, solr Singer Mfg Co, res 167 30th.
 Watson J Douglas, clk, res 3156 Washington av.
 Watson Lelia M, bds 142 24th.
 Watson Phoebe M, bds 2556 Madison av.
 Watson Robert T, carp J G Ellis, res Wilson's la.
 Watson Rufus, bds 2918 Pacific av.
 Watson Wm G, mach S P Co, res 142 24th.
 Watters, see also Waters.
 Watters George P, student, bds 600 12th.
 Watters Wm W, trav agt, res 600 12th.
 Wattis Earl, student, bds 664 28th.
 Wattis Edwin O, with Utah Construction Co, res 664 28th.
 Wattis Estella H, student High School, bds 2649 Jefferson av.
 Wattis Ethel M, student High School, bds 664 28th.
 Wattis Etta, student Sacred Heart Academy.
 Wattis Mattie C, student, bds 664 28th.
 Watts Warren L, mgr Salt Lake Herald, 2484 Washington av, res 438 17th.
WATTIS WM H, V-Pres and Mgr Utah Construction Co, 327 24th, res 2649 Jefferson av, Bell Tel 665-Z.
 Watts Alfred L, bds 2628 Lafayette av.
 Watts Arthur J, barber, 364 25th, res 2372 Monroe av.
 Watts Charles K, lab, res 1138 24th.
 Watts George A (Watts & Best), res 2325 Adams av.
 Watts James B, biksmith, bds 2628 Lafayette av.
 Watts John, gardener, res 608 23d.
 Watts Lavon, student Sacred Heart Academy, bds 2372 Monroe av.
 Watts Lenford, biksmith, res 2628 Lafayette av.
 Watts Lucy D, bds 2628 Lafayette av.
 Watts Nellie M, student High School, bds 1542 Washington av.
 Watts Wallace W, clk Great American Imp Tea Co, bds 1542 Washington av.
 Watts Wm, porter Watts & Best, res 2540 Lincoln av.
 Watts Wm H, barber, 1804 Washington av, res 1542 same.
 Watts & Best (George A Watts, Lloyd B Best), saloon, 372 25th.
 Way Frank W, brkman, res 2235 Washington av.
 Way Samuel, fireman S P Co, rms 2151 Grant av.
WEATHERBY ALBERT E, Propr Boston Meat Market, 2458 Washington av, Bell Tel 73, Ind 73, res 2813 Washington av, Bell Tel 239-Y, Ind 819. (See right top lines.)
 Weatherspoon, see Wotherspoon.
 Weaver Austin, bds 3306 Washington av.

Porter CUT FLOWERS AND BEDDING PLANTS. **Florist.**
 FLORAL DESIGNS A SPECIALTY.
 20TH AND JEFFERSON AVE. TEL. 260-Z.

LEADER MILLINERY

2351 WASHINGTON AVE.

CHEAPEST.
BEST IN THE CITY.
STYLES THE BEST.
MRS. S. E. LYON, Propr.

OGDEN CITY DIRECTORY.

333

Weaver Calvin, lab, bds 3306 Washington av.
 Weaver Charles V, farmer, bds e s County rd nr 38th.
 Weaver Francis, res 3278 Ogden av.
 Weaver Joan M, emp Shupe-Williams Candy Co, bds 2155 Wall av.
 Weaver Leonora, student Weber Stake Academy, bds 3306 Washington av.
 Weaver Orson R, car repr S P Co, res 459 34th.
 Weaver Priscilla E (wid Jeremiah E), res 2155 Wall av.
 Weaver Rose, bds e s County rd nr 38th.
 Weaver Theodore, emp Shupe-Williams Candy Co, bds 2155 Wall av.
 Weaver Walter W, bds 2155 Wall av.
 Weaver Wm, farmer, res e s County rd nr 38th.
 Weaver Wm Jr, grocer, 3284 Washington av, res 3306 same.
 Weaver Wm D, car repr S P Co, res 2922 Pingree av.
 Webb Brigham J, tmstr Calvert & Leek, res 3288 Ogden av.
 Webb Charles D, res 2361 Washington av.
 Webb Cicero D, res 2775 Grant av.
 Webb Jane (wid Charles), res The Bench.
 Webb Laura C (wid Gilbert), Christian Scientist, 2602½ Adams av, res same.
 Webb Mrs Mary, furn rooms, 2361 Washington av.
 Webb Mollie M, tchr Washington School, bds 2602½ Adams av.
 Webb Rowland, cond, bds 527 23d.
 Webb Walter G, clk Ogden Furn & Carpet Co, bds 2602½ Adams av.
WEBER CLUB, W J Shealy Pres, G L Becker V-Pres, John Pingree Treas, C R Hollingsworth Sec, top floor Eccles Bldg, Bell Tel 11.
 Weber County Academy of Medicine, J S Gordon pres, Lyman Skeen Jr sec, S L Brick treas, 325 Eccles Bldg.
 Weber County Court House, n s 24th bet Washington and Adams avs.
 Weber County Fair Assn, T D Dee pres, Wm Craig sec, Court House, grounds 17th ¼ mile w of Washington av.
 Weber Louis, photog, 2439 Washington av, res 437 22d.
 Weber Stake Academy, David O McKay prin, 2445 Jefferson av.
 Weber Wm, ins, res 2330 Adams av.
 Webster Frank A, carp, res 32d nr Monroe av.
 Webster Guy P, switchman, res 2749 Grant av.
 Webster Netta B (wid Jonathan), res 2749 Grant av.
 Wechselberger Michael, cigars, 333 24th, rms 2419 Grant av.
 Weckbach L G, mach S P Co, res 2425 Lincoln av.
 Wecker Charles, painter, res Marriott.
 Wecker Fred F, second hd goods, 209 25th, res 520 W 24th.
 Wedell Dell B, moved to Chicago, Ill.
 Wedell Walter B, real est, 2468 Washington av, res 814 24th.
 Wehrend Doris (wid John), res 1460 Cahoon av.
 Wehrend Olga M, bds 1460 Cahoon av.
 Weiss Herman, cigarmkr, res 2547 Orchard av.
 Welch, see also Walsh and Welsn.
 Welch Alvin, fireman S P Co, res 2760 Pacific av.
 Welch Benjamin S, cigarmkr Wessler Cigar Co, res 256 22d.

L. J. BUCHER. Mantels, Grates and Tiling.
 Cement Walks and Cellars.
 26TH AND GRANT AVE.

Ogden Steel & Iron Works.

REAR 2265 LINCOLN AVE.

WE MANUFACTURE

HOT WATER HEATERS.

Falstaff Cafe,

2425 Washington Ave.

SERVICE
AND
CUISINE
UNEXCELLED.

R. L. POLK & CO'S

334



THAT DOLLAR TELEPHONE GETS THE DOCTOR.

Welch Elizabeth (wid Charles), res 2621 Lincoln av.
Welch George H, bottler Emmett Bros, bds 2621 Lincoln av.
Welch George S, res 129 Shorten's av.
Welch James, eng S P Co, bds 3233 Pacific av.
Welch Jane, bds 173 W 29th.
Welch Mary, bds 173 W 29th.
Welch Matilda, bds 1070 22d.
Welch Orrin, clk U P R R, res 453 13th.
Weller Jesse H, laundry, res 155 22d.
Wellinger Fred W, mach S P Co, sec United Labor Merc Co, res 256 23d.

Wells Benjamin B, clk John Contos, res 271 24th.

WELLS, FARGO & CO EXPRESS, H A Lamdin Agt, Union Depot,
Bell Tel 116.

Wells George H, cigarmkr, res 258 21st.
Wells Hannah A V (col'd), res 259 24th.
Wells Harry, fireman S P Co, bds rear 2337 Adams av.
Wells Hugo D, solr Mutual Life Ins Co, res 2520 Jefferson av.
Wells Ransom A, gardener, res 885 12th.
Wells Rulon S, state mgr Mutual Life Ins Co, 208 Eccles Bldg, res Salt Lake City.

Welsh, see also Walsh and Welch.

Welsh Benjamin H, carp, bds 1085 22d.

WENGER ABRAHAM A (Wenger & Austin), Insurance, Real Estate, Loans and Rental Agency, 33 First Natl Bank Bldg, Bell Tel 223-Y, Ind Tel 721, res 563 25th. (See adv.)

A. A. WENGER,

FIRE INSURANCE, REAL ESTATE, LOANS
AND RENTALS.

33 FIRST NATIONAL BANK BLDG.

Wenger Helen E, bds 563 25th.
WENGER & AUSTIN (A A Wenger, Charles E Austin), Fire Insurance, 33 First Natl Bank Bldg, Ind Tel 721.
Wenner Lincoln, student High School, bds Pacific Hotel.
Werntz Kate, dressmkr, bds rear 335 26th.
Wertz Edward, brkman S P Co, rms 2474½ Washington av.
Wertz Mrs Emma, furn rooms, 329½ 24th.
Wertz Levi E (Wertz & Hansen), bds New Broom Hotel.
Wertz & Hansen (Levi E Wertz, Gustave A Hansen), saloon, 2307 Washington av.



FOR ALL EASTERN POINTS, TRAVEL VIA
"RIO GRANDE LINES."
SEE PAGE 6.

The Imperial Restaurant.

CHIN & WONG, Proprs.
350 TWENTY-FIFTH STREET.

Best Service.
Moderate Prices.
Private Rooms
for Ladies.

OGDEN CITY DIRECTORY.

335

WESSLER CIGAR CO, Henry Wessler Propr, Cigar Mfrs, Smoke "Wessler's Best," 333 24th, Bell Tel 551-K, Ind 619.
Wessler Frank E, cigarmkr Wessler Cigar Co, res 551 23d.
Wessler George C, cigarmkr Wessler Cigar Co, bds 2320 Grant av.
Wessler Henry, propr Wessler Cigar Co, 333 24th, res 2320 Grant av.
Wessler Joseph E, cigarmkr, res rear 456 22d.
West Albert G, clnr S P Co, bds 121 W 26th.
West Alonzo, clk Ogden Bros, bds 2217 Grant av.
West Angeline A (wid Chauncey), res Harrisville.
West Arvilla, bds 3343 Washington av.
West Asa, bds 528 24th.
West A E, insp S P Co, bds 121 W 26th.
West Beverley, student Inter-Mtn Bus Coll, bds 528 24th.
West Charles C, emp A L Brewer, res 3343 Washington av.
West Charles R, res Harrisville.
West Chester, student Inter-Mtn Bus Coll.
West Edward C, helper S P Co, res 2157 Madison av.
West Elliott, clk R M S, res 344 23d.
West Ernest E, baggageman Ogden Union Ry & Depot Co, bds Washington av nr 26th.
West Mrs Eveline E, clk County Recorder, res 528 24th.
West Fred, shoemkr, 157½ 25th, res 426 22d.
West Fred T, cook Oxford Saloon and Cafe, res rear 2758 Lincoln av.
West F Earl, clk A L Brewer, res 2217 Grant av.
West George T, clnr D & R G R R, res 121 W 26th.
West John C, helper S P Co, res 2157 Madison av.
West Joseph F, bds 121 W 26th.
West Mrs Josephine R, bds 2457 Lincoln av.
West Mrs Julia E, domestic Union Pacific Hotel.
West J Walker, moved to St Louis, Mo.
West Leslie C, student, bds 2157 Madison av.
West Lewis B, student, bds 2157 Madison av.
West Lila, bds 2217 Grant av.
West Lucretia, bds 2366 Grant av.
West Lydia M, died Dec 22, '03, age 78.
West Mabel, emp Utah Knitting Wks, bds 3343 Washington av.
West Mae, res 37 Electric av.
West Mary J, bds 2457 Lincoln av.
West Maude, emp Utah Knitting Wks, bds 3343 Washington av.
West Milton J, mining, res 2884 Childs av.
West Ogden School, s s W 25th nr County rd.
West Pauline, clk S J Burt & Bros, bds 2200 Washington av.
West Ray, trimmer Utah L & Ry Co, bds 528 24th.
West Rollis J, student, bds 121 W 26th.
West Ruby, bds 3343 Washington av.
West Ruby J, bds 121 W 26th.
West Sadie (wid Wm H), res 2217 Grant av.
West Sarah C (wid Chauncey), res 2366 Grant av.
West Mrs Sylvia A, moved to Baker City, Ore.
West Wm C, mach, bds 262 23d.

OGDEN KNITTING COMPANY.

2369 WASHINGTON AVE.
MFRS. OF

SWEATERS AND CARDIGAN JACKETS.

B. G. Knoth, Druggs.

Toilet Articles, Perfumes, Fine Stationery, Hot and Cold Soda.
2441 WASHINGTON AVENUE.
NEXT TO THE BIG CLOCK.

Allen Transfer Co.

OFFICE 412 25TH ST. TEL. 22. ALBERN ALLEN, PROP.

336

R. L. POLK & CO'S

REASONABLE RATES.

West Wm H, res 475 34th.
 Westbrook Mrs Dina, emp Shupe-Williams Candy Co, bds 2032 Balantyne av.
WESTCHESTER FIRE INSURANCE CO (of New York), E F Bratz Agt, 2486 Washington av.
 Wester Wm E, moved to Portland, Ore.
 Westergard Franklin, farmer, bds Farr West.
 Westergard James C, farmer, res Farr West.
 Westergard H Christian, mach S P Co, bds Farr West.
 Westergard Mary (wid Hans), res Farr West.
WESTERN BROKERAGE CO, W E Lawrence Mgr, Real Estate and Short Time Loans, 223-224 Eccles Bldg, Bell Tel 534-X, Ind 531.
 Western Railway Weighing Assn and Inspection Bureau, C N Custead chief insp, U P R R Frt Depot.
WESTERN STEAM LAUNDRY CO, G H Islaub Mgr, 2214 Washington av, Bell Tel 605-K.
WESTERN UNION TELEGRAPH CO, W J Dermody Mgr, 2414 Washington av, Bell Tel 156.
 Westlake B F, clk R M S, Healy House.
 Westley John, car repr S P Co, rms 2518 Lincoln av.
 Weston Annie A, bds 2742 Monroe av.
 Weston Arthur H, helper S P Co, res 2707 Quincy av.
 Weston George, carp S P Co, res 2742 Monroe av.
 Weston Heber, moved to Bingham Junction, U.
 Weston Joseph, carp O S L R R, res 322 31st.
 Weston Mrs Mary, grocer, 2742 Monroe av, res same.
 Weston Mary A, bds 2259 Jackson av.
 Weston Simon, shoemkr, 350 24th, res 2742 Monroe av.
 Westover Frank H, musician, bds 937 22d.
 Westover Perry C, inspr, res 937 22d.
 Weysenfelt Jennie (wid Abraham), res 1081 Oak.
 Weysenfelt Kate, emp Shupe-Williams Candy Co, bds 1081 Oak.
 Weysenfelt Mae A, clk, bds 1081 Oak.
 Whalen Loretta A, student, bds 2532 Jefferson av.
 Whalen Sarah, tchr, bds 1902 Jackson av.
 Whalen Thomas A, loans, 2532 Jefferson av, res same.
 Whalen Walter E, student, bds 2532 Jefferson av.
 Wharton, see also Worton.
 Wharton Alma I, clk Ogden Bros, bds 2221 Lincoln av.
 Wharton Irvine S (wid Thomas), res 2221 Lincoln av.
 Wharton Will (col'd), porter Fred Halverson, rms 2540 Wall av.
 Wheat Agnes D, died Aug 22, '03, age 47.
 Wheat Charles O, miner, res 2953 Childs av.
 Wheat George O Jr, hostler A B Corey, bds 2953 Childs av.
 Wheat George D, clk, res 373 30th.
 Wheat James H, fireman, res 2725 Lincoln av.
 Wheat Nannie H, bds 2953 Childs av.
 Wheatley E C, v-pres Ogden Cushion Horseshoe Co, res Brigham City
 Wheeler Crayton B, clk R M S, rms 2339 Adams av.

239 TWENTY-FIFTH STREET.

FIRST CLASS SERVICE.

FRED M. NYE,
 RELIABLE CLOTHIER.

CARHARTT
 WORKING
 CLOTHES.

2413 WASHINGTON AVE.

OGDEN LIVERY, TRANSFER AND BOARDING STABLES.

Ogden Steam Laundry Co.

O. A. PARMLEY.
 S. H. HENDERSHOT.

437 TWENTY-FIFTH STREET. TELEPHONE 174.

OGDEN CITY DIRECTORY.

337

Wheeler Florence E, tchr Inter-Mtn Bus Coll, bds 2155 Jefferson av.
 Wheeler John, prin Harrisville School, res Slaterville.
 Wheeler John W, park kpr, res 100 2d.
WHEELER OTHO H, Mgr Singer Mfg Co, 2572 Washington av, res 3044 same, Bell Tel 660-K, Ind 660.
 Wheeler Sarah J (wid Samuel D), bds 2126 Washington av.
 Wheeler Wm, farmer, res Slaterville.
WHEELWRIGHT BROS (Solomon, T B, D R and G M), Crockery, Glassware, Hardware, Etc, 2476 Washington av, Bell Tel 147-Z, Ind 147, Wood Yard 2463 Quincy av.
 Wheelwright Catharine (wid Matthew B), res 874 25th.
 Wheelwright Charles S, student Inter-Mtn Bus Coll, bds 930 24th.
 Wheelwright David R (Wheelwright Bros), res Brigham City, U.
 Wheelwright George M (Wheelwright Bros), res 2342 Monroe av.
 Wheelwright Hazel A, bds 750 26th.
 Wheelwright James, student Inter-Mtn Bus Coll.
 Wheelwright John, contr, 930 24th, res same.
 Wheelwright John H, driver Wheelwright Bros, res 2457 Quincy av.
 Wheelwright Joseph F, res 750 26th.
 Wheelwright Joseph W, carp, res 2410 A av.
 Wheelwright Leroy, clk, bds 750 26th.
 Wheelwright Mary E, student Inter-Mtn Bus Coll, bds 930 24th.
 Wheelwright Matthew, real est, res 2415 Quincy av.
 Wheelwright Nellie G, bds 750 26th.
 Wheelwright Rex, student Inter-Mtn Bus Coll.
 Wheelwright Solomon (Wheelwright Bros), res 878 25th.
 Wheelwright Thomas B (Wheelwright Bros), res 882 25th.
 Wheelwright Thomas G, fireman S P Co, bds 750 26th.
 Wheelwright Wm H, driver Wheelwright Bros, bds 2535 Quincy av.
 Wherrett Edwin A, res 2004 Madison av.
WHERRY CURTIS A, Homoeopathic Physician and Surgeon, Hours 9 to 10 A M, 1 to 3 and 7 to 8 P M, 20-21 Stayner Blk, Bell Tel 266-X, Ind 276, res 2613 Madison av, Bell Tel 709-K, Ind 709.
 Wherry Eli J, ins agt, 24 Stayner Blk, res 2603 Madison av.
 Wherry Lindley P, student, bds 2603 Madison av.
WHERRY STYLES W, D D S, Dentist, 22 Stayner Blk, Ind Tel 276, res 2609 Madison av, Bell Tel 709-X.
 Whetstone Florence, emp Ogden Steam Laundry, bds 1758 Washington av.
 Whipple Chauncey F, mgr Hydro-Carbon Light Co, res 1444 24th.
 Whipple Everett D, clk, bds 1444 24th.
 Whipple E Burt, asst commissary S P Co, res 1331 25th.
 Whipple Florence M, student, bds 1444 24th.
 Whipple Fred M, correspondent Salt Lake Tribune and U S Gauger, 2486 Washington av, rms 2474 1/2 same.
 Whipple Jennie S, cashr Last & Thomas, bds 1444 24th.
 Whipple Julia E, student High School, bds 1444 24th.
 Whitaker Albert L, student, bds 874 23d.
 Whitaker Samuel F, missionary, bds 874 23d.

"Rio Grande Lines."

BEST EQUIPMENT.
 SUPERB SCENERY.
 PULLMAN SLEEPERS.
 DINING CARS.

SEE PAGE 6.

O. M. RUMYAN,
 2269 Wall Ave.
HIDES and
PELTS.

WHOLESALE AND RETAIL DEALERS.
VOLKER-SCOWCROFT LUMBER CO.

237-245 TWENTY-FOURTH ST.

Going to Build? IF SO, CONSULT
F. C. WOODS & CO
 FOR ESTIMATES AND PLANS.
 Rooms 56 and 57 First National Bank Building.

R. L. POLK & CO'S

- 338
- Whitaker Samuel T, architect, res 874 23d.
 - Whitaker Wm T, student, bds 874 23d.
 - White Adolph, student High School, bds 2342 Washington av.
 - White Albert L, packer, bds 739 24th.
 - White Alfred, brkman U P R R, bds 2351 Grant av.
 - White Alice E (wid Thomas), res 2741 Monroe av.
 - White Almon M, brkman U P R R, res 2351 Grant av.
 - White Annie, mgr Great American Imp Tea Co, 340 25th, rms 408 26th
 - White Archibald, lab, res 2254 Wall av.
 - White B Block, 334 24th.
 - White Charles W, clk U P Dining Car Service, res 134 W 27th.
 - White Daniel D, trucker, res Wilson's la.
 - White Edith A, bkpr W H Wright & Sons Co, bds 739 24th.
 - White Edward, farmer, res View.
 - WHITE ELEPHANT SALOON, Hamner & Frye Proprs, 320 25th**
Bell Tel 173, Ind 324.
 - White Emily, domestic, 2351 Jefferson av.
 - White Frank M, comp The Standard, rms 2422 Adams av.
 - White George, repr S P Co, res 1070 Oak.
 - White George A, fruit grower, res Farr West.
 - White George F, oiler D & R G R R, res 1729 Center av.
 - White George W, contr, 912 28th, res same.
 - White Gertrude E, tchr, bds 739 24th.
 - White Hannah, student High School, bds 2336 Washington av.
 - White Henry A, rms 2547 Lincoln av.
 - White Hugo L, furniture, 2342 Washington av, res same.
 - White Hyrum G, barber J D Harris, res 2631 Jefferson av.
 - White James, died June 8, '03, age 32.
 - White James A, insp S P Co, res 2871 Park av.
 - White Joel W, trucker U P R R, res Wilson's la.
 - White John E, porter O'Neill Bros, res 2237 Grant av.
 - White John T, res 343 28th.
 - White Joseph H, plasterer, res 2741 Williams av.
 - White Julia (wid Jacob), bds 2342 Washington av.
 - White J Earl, driver W F James & Son, bds Wilson's la.
 - White Mamie F, domestic 2535 Adams av.
 - White Minnie A (wid James O), res 739 24th.
 - White Norton D, brkman S P Co, res 2212 Lincoln av.
 - White Oliver S, bds 739 24th.
 - White Otis A, real est and tailor, 362 25th, res same.
 - White Robert W, fireman S P Co, rms Cottage Hotel.
 - White Rose, bds Wilson's la.
 - White Roy C, waiter Magny's Cafe, rms 250 25th.
 - White Ruth, bds 912 28th.
 - White Thomas, baggageman, res 139 W 27th.
 - White Walter H, foreman S P Co, res 2130 Reeve av.
 - White Willa, student Sacred Heart Academy.
 - White Wm, oiler, res 2737 Pacific av.
 - White's Terrace, rear 143 23d.

SEE PAGE 6.
Travel via "Rio Grande Lines."

B. H. Goddard, ACCIDENT AND PLATE
 GLASS INSURANCE.
412 ECCLES BLDG. TEL. 534-Z.

OGDEN CITY DIRECTORY.

2450 WASHINGTON AVENUE. TELEPHONE 266-Z.

OGDEN ELECTRICAL SUPPLY CO.
 ELECTRIC LIGHT WIRING, ANNUNCIATORS,
 FIXTURES AND GENERAL REPAIRING.
 ALEX LEATHAM, Propr.

- Whitehead Arthur, fireman, rms 2687 Lincoln av.
- Whitehead Charles R, musician, bds 2056 Douglas av.
- Whitehead Frank H, switchman, res 2071 Jefferson av.
- Whiteley Walter, repr S P Co, res 335 28th.
- Whiteside Gordon, died June 14, '03, age 21.
- Whitham Benjamin, mach S P Co, bds 2465 Lincoln av.
- Whitlow Daniel W, bkpr John Scowcroft & Sons Co, res 2130 Washington av.
- Whitmeyer George, student High School, bds 180 31st.
- Whitmeyer George A, carp, res 180 31st.
- Whitney Charles A, bds 3654 Jefferson av.
- Whitney Edith R, bds 3654 Jefferson av.
- Whitney E, mach S P Co.
- Whitney Matthew B, pres Utah Implement Co, res Salt Lake City.
- Whitney Reuben H, dairy, 3654 Jefferson av, res same.
- Whittemore Amos A, cond D & R G R R, res 640 24th.
- Whittlesey Ada T, bds 2773 Grant av.
- Wiant, see also Wyant.
- WIANT FRANK R (Blackham & Wiant), res 2118 Lincoln av.**
- Wiant Maggie A, student, bds 2118 Lincoln av.
- Widerborg Charles F, farmer, res n s 2d nr Madison av.
- Widger Edward, carp, bds 2376 Monroe av.
- Wiggins J Earl, student Weber Stake Academy, bds 2246 Grant av.
- Wiggins Lilla G, bds 2246 Grant av.
- Wiggins Ralph B, barber T E Wiggins, res 478 22d.
- Wiggins Roy, driver, bds 2246 Grant av.
- Wiggins Thomas E, barber, 2317 Washington av, res 2240 Grant av.
- Wiggins Wm, driver, res 2246 Grant av.
- Wilbur Mrs Fannie, res 401 W 17th.
- Wilbur Grace, clk N Y Racket Store, rms 2269 Adams av.
- Wilbur John, lab, rms 2269 Adams av.
- Wilbur Pearl H, clk John Scowcroft & Sons Co, bds 908 22d.
- Wilbur Ray L, fireman, res rear 2128 Jefferson av.
- Wilcockson Hardin, lab Keller Bros, bds Lincoln av n w cor 9th.
- Wilcox Albert M, printer A T Hestmark, res 28th n e cor Quincy av.
- Wilcox Dora, student, bds 745 29th.
- Wilcox Edward, bds 745 29th.
- WILCOX GROCERY CO, J W Wilcox Mgr, Staple and Fancy Groceries, 2462 Washington av, Bell Tel 240, Ind 240.**
- Wilcox James L, res s s Parry av i w of Washington av.
- Wilcox Jefferson, died March 30, '04, age 59.
- WILCOX JOHN W, Mgr Wilcox Grocery Co, 2462 Washington av, res 2843 Adams av, Bell Tel 512-X, Ind 512.**
- Wilcox J Lester, helper S P Co, res 2054 Washington av.
- Wilcox Katie, domestic 3156 Washington av.
- Wilcox Lois E, stenog, bds 745 29th.
- Wilcox Miner Jr, clk Dee Drug Co, res 583 25th.
- WILCOX MORONI E (Wilcox & Woody), res 745 29th.**
- WILCOX & WOODY (M E Wilcox, J O Woody), Bookbinders, 2376 Washington av, Bell Tel 518-K, Ind 991.**

Beason & Browne, ALFRED BENJAMIN'S
 CORRECT CLOTHES
THE TOGGERY. FOR MEN.
 302 TWENTY-FIFTH ST.

**EVERYTHING KNOWN IN THE
MUSICAL LINE.
H. C. WARDLEIGH.
2376 WASHINGTON AVENUE.**

St. Mark's Hospital. BOTH PHONES 21
 2ND WEST AND 7TH NORTH STS., SALT LAKE CITY
 G. C. HUNTING, SUPERINTENDENT.

- R. L. POLK & CO'S
- 340
- Wild Francis, clk Wilson Bros Co, bds 2753 Park av.
 - Wild Matthew, foreman Ogden R T Co, res 2753 Park av.
 - Wild Matthew Jr, repr S P Co, bds 2753 Park av.
 - Wilde Julius H, rms 2648 Wall av.
 - Wildermuth Wm S, cigars, 2428 Grant av, res same.
 - Wilderson Wm F, commissary agt S P Co, res 2781 Grant av.
 - Wilkin Francis B, stage mgr Pastime Theater, rms 2406 Washington
 - Wilkins Earl L, clk W U Tel Co, bds 1131 21st.
 - Wilkins George C, contr, 1131 21st, res same.
 - Wilkins James, died June 25, '03, age 30.
 - Wilkins Zelma M, bds 1131 21st.
 - Wilkinson Alexander, carp, res 157 23d.
 - Wilkinson Alexander A, lab, res 2272 Grant av.
 - Wilkinson Andrew, car insp D & R G R R, res 2155 Sherburne av.
 - Wilkinson Andrew Jr, emp Shupe-Williams Candy Co, bds 2155 Sherburne av.
 - Wilkinson David, porter J E Davenport, bds 157 23d.
 - Wilkinson James G, clk R M S, Healy House.
 - Wilkinson Robert B, eng S P Co, res 1702 Gibson av.
 - Willard Sarah S, bds 2983 Pingree av.
 - Willard Thomas, helper S P Co, bds 135 Poplar av.
 - Willard Wm, clnr Pullman Co, bds 135 Poplar av.
 - Willett Joseph, driver Ogden Steam Laundry, res 3203 Wall av.
 - Wiley Parley, lab Campbell & Warren, res N Ogden.
 - Williams Albert, emp Shupe-Williams Candy Co, bds Riverdale.
 - Williams Amos, lab Campbell & Warren, bds N Ogden.
 - Williams Annabelle, dressmkr, bds 358 21st.
 - Williams Annie, clk I L Clark & Sons Co, bds 1743 Washington av.
 - Williams Annie R, student Weber Stake Academy, bds 2229 Hudson av.
 - Williams Arthur, clk O S L R R, res 523 Cook.
 - Williams Bertha, emp Troy Steam Laundry, bds 2270 Grant av.
 - Williams Blanche, student High School, bds 580 22d.
 - Williams Mrs Celeste, res 538 25th.
 - Williams Charles O, clk Ed Williams & Sons, res 349 22d.
 - Williams Clarence B, emp Shupe-Williams Candy Co, res 1758 Washington av.
 - Williams Clement, clk U P R R, res 1941 Washington av.
 - Williams Daniels P, farmer, res Farr West.
 - Williams David, cigarmkr Max Davidson, rms 330 24th.
 - Williams David, helper S P Co, res 115 W 27th.
 - Williams David, farmer, res Slaterville.
 - Williams Deloss, grocer, 2903 Washington av, res same.
 - Williams Earl H, student High School, bds 3161 Pacific av.
 - WILLIAMS ED & SONS (Edwin, Walter E and Fred E), Staple and Fancy Groceries, Butter, Eggs, Fruits and Produce, 328 25th, Bell Tel 136-Z, Ind 131.**
 - Williams Edwin (Ed Williams & Sons), res 580 22d.
 - Williams Edwin N, tmstr, res 3261 Wall av.
 - Williams Edwin N Jr, bds 3261 Wall av.

W.N. Peirce { REAL ESTATE AND LOANS.
 407 24TH ST.

E. F. Bratz. Reliable Information to Investors and Homeseekers.
 2486 WASHINGTON AVENUE. . . .

OGDEN CITY DIRECTORY. 341

- Williams Elizabeth D (wid John P), res 362 20th.
- Williams Ellen M (wid Abendigo), bds 353 22d.
- Williams Elmer, helper Utah L & Ry Co, bds e end Canyon rd.
- Williams Ethel A (wid John E), bds 2062 Jefferson av.
- Williams Ezra G, res 349 22d.
- Williams E Oscar, farmer, res Farr West.
- Williams Florence M, bds 458 21st.
- Williams Floy, student, bds 580 22d.
- Williams Frances (wid Wm), res 2330 Adams av.
- Williams Frances (col'd), bds 151 24th.
- Williams Frances J, emp Ogden Steam Laundry, bds 2330 Adams av.
- Williams Frank, emp Shupe-Williams Candy Co.
- Williams Frank, helper Utah L & Ry Co, res e end Canyon rd.
- Williams Frank B, painter, 1970 Jackson av, res same.
- Williams Frank R, brkman S P Co, res 491 17th.
- Williams Frank R, switchtndr, res 1921 Washington av.
- Williams Fred D, clk Z C M I, res rear 528 24th.
- Williams Fred E (Ed Williams & Sons), res 2709 Grant av.
- Williams Fred H, cashr Wells, Fargo & Co Exp, res 2117 Lincoln av.
- Williams Frederick, bds 1762 Pacific av.
- Williams George (col'd), bartndr Healy House Bar, res 2931 Pingree av.
- WILLIAMS GEORGE F, V-Pres Edgar Jones Co, res 335 26th.**
- Williams George G, driver Utah Ind Tel Co, res 2903 Washington av.
- Williams George W, res 547 24th.
- Williams Georgia (col'd), res 2624 Wall av.
- Williams Guy, rms 2209 Washington av.
- Williams Gwendolyn, tchr Central School, bds 544 1st.
- Williams Hannah M (wid Joshua), res 544 1st.
- Williams Harry C, hostler A B Corey, bds 2562 Washington av.
- Williams Henry O, clk Browning Bros Co, res 1965 Washington av.
- Williams Hiram, switchman, res 2942 Pingree av.
- Williams Hiram, trucker U P R R, res 435 18th.
- Williams Ivy, student High School, bds 544 1st.
- Williams James L, clk, res 226 W Patterson av.
- Williams Jessie, student, bds 538 25th.
- Williams John, cellarman Becker B & M Co, res 214 W 20th.
- Williams John, driver W Farr & Co, bds 2229 Hudson av.
- Williams John, miner, res 2941 Childs av.
- WILLIAMS JOHN E, Mgr Continental Oil Co, n s 24th r w of railroad tracks, res 2229 Lincoln av, Bell Tel 368-X.**
- Williams John E Jr, clk Continental Oil Co, bds 2229 Lincoln av.
- Williams John H, plumber A W Meek, res 303 28th.
- Williams John N, lab, res N Ogden.
- Williams John P, lab, res e end Canyon rd.
- Williams Joseph, carpet lyr Ogden Furn & Carpet Co, res Hudson av nr 22d.
- Williams Joseph, clnr S P Co, res W 17th nr City Limits.
- Williams Josephine, bds 358 21st.

Denver & Rio Grande Railroad
SEE PAGE 6.

R. FORRESTER, MINING ENGINEER AND GEOLOGIST.
 204 EQUITABLE BLDG., DENVER. P. O. BOX 1332.
 425-427 DOOLY BLDG., SALT LAKE CITY, P. O. BOX 1254.

L. H. Becraft. MANUFACTURER OF
**RUBBER and STEEL
STAMPS.**

TELEPHONE 252-K.

COR. GRANT AVE. AND 24TH ST.



**THAT DOLLAR TELEPHONE
CALLS THE FIRE DEPARTMENT.**

342

R. L. POLK & CO'S

Williams J Elijah, helper Utah L & Ry Co, res e end Canyon rd.
Williams Lafayette W, farmer, res N Ogden.
Williams Lenna, bds Burch Creek.
Williams Leonard W, trucker U P R R, bds 3161 Pacific av.
Williams Lorin W, farmer, bds N Ogden.
Williams Lottie B, bds 3261 Wall av.
Williams Mabel, bds Burch Creek.
Williams Maggie A (wid Hiram R), res 3161 Pacific av.
Williams Minnie L, music tchr, 3261 Wall av, bds same.
Williams Mordecai, res 173 W 29th.
Williams Nancy A, stenog Geo A Lowe Co, bds 547 24th.
Williams Mrs Nellie, clk Richardson & Grant, res 2709 Grant av.
Williams Orin E, mach hd C J Humphris, res 214 21st.
Williams Orson F, driver Citizens Ice Co, res 522 17th.
Williams Pearl, bkpr, bds 580 22d.
Williams Rees P, lab, res 232 W Patterson av.
Williams Richard, plumber, res 358 21st.
Williams Richard J, driver G H Tribe & Co, bds 358 21st.
Williams Robert, driver Russell & James, rms 185 24th.
Williams Robert E, tchr, res n s City Limits rd 3 e of Washington av.
Williams Roy, bksmith Utah Construction Co, bds n s 30th 2 w of
Park av.
Williams Sarah, student Weber Stake Academy, bds 2229 Hudson av.
Williams Sarah J (wid James R), dressmkr, 349 18th, bds same.
Williams Thomas A, packer Shupe-Williams Candy Co, bds e end Can-
yon rd.
Williams Thomas B, lab, bds 362 20th.
Williams Thomas R, warehseman John Scowcroft & Sons Co, res
1929 Washington av.
Williams Walter E (Ed Williams & Sons), res 2572 Van Buren av.
Williams Wm, fireman S P Co, rms New Broom Hotel.
Williams Wm B, student, bds Burch Creek.
Williams Wm H, v-pres Shupe-Williams Candy Co, res 1961 Wash-
ington av.
Williams Wm T, lab S P Co, res 276 22d.
Williams Wm W, miller Riverdale Flour Mill, res Burch Creek.
WILLIAMSBURG CITY FIRE INSURANCE CO (of Brooklyn,
N Y), E F Bratz Agt, 2486 Washington av.
Williamsen Hattie, student, bds 2048 Washington av.
WILLIAMSEN LAURETS C, Blacksmith, Horseshoer and Carriage
Repairer, 2044 Washington av, res 2048 same, Bell Tel 271-Z.
Williamson Bertha L, bds 2270 Grant av.
Williamson Charles C, dispatcher, res 2779 Grant av.
Williamson Clara I (wid Coleman E), res 2270 Grant av.
Williamson George D, clk U P R R, rms 238 23d.
Williamson, L A, rms 238 23d.
Williamson R E, rms 238 23d.
Williamson Thomas, died Sept, 26, '03, age 28.
Willis Annie M (wid Frank E), res 167 Harrisville av.



**GOING EAST OR SOUTH?
SEE PAGE 6.**

A. E. Weatherby { THE LEADING
BUTCHER
OF THE CITY.
- 2458 -
WASHINGTON AV.

OGDEN CITY DIRECTORY.

343

Willis Sadina, laundress, rms 2439 Washington av.
Willis Wm S, mach S P Co, res 2322 Lincoln av.
Willz George A, barber, 102 25th, rms 2642 Wall av.
Wilson Albert C, car repr, res 2122 Jefferson av.
Wilson Albert L, clk S P Co, res 704 23d.
Wilson Andrew, fruit grower, res 469 12th.
Wilson Andrew Jr, bds 469 12th.
Wilson Annie, milliner Stafford Millinery Co, bds 527 Cook.
Wilson Arthur E, fireman, bds 2035 Douglas av.
Wilson Barlow E, sergeant Police Dept, res 171 28th.
WILSON BROS CO (George W and Thomas S Wilson), Grocers,
150 W 28th, Bell Tel 627-K, Ind 627.
Wilson Charles E, bksmith R W Emmett, bds Wilson's la.
Wilson Charles L, printer Woody Printing Co, rms 2406 Washington
av.
Wilson Clara, domestic 227 28th.
Wilson David, farmer, res Wilson Ward.
Wilson Devoe, student, bds 2434 Monroe av.
Wilson Dora, emp Utah Vinegar & Pickle Works, bds Wilson la.
Wilson D Benjamin, bds 703 12th.
Wilson Edith E, clk, bds 717 25th.
Wilson Edward T, dyer, 2273 Washington av, res 3071 Porter av.
Wilson Effie B, clk Singer Mfg Co, bds 2312 Quincy av.
Wilson Flora E, student Weber Stake Academy, bds 226 27th.
Wilson Florence M, bds 2312 Quincy av.
Wilson F R, switchman D & R G R R, res 444 27th.
Wilson George, upholstr, res 2312 Quincy av.
Wilson George C, res rear 150 W 28th.
Wilson George C, clk, bds Wilson's la.
WILSON GEORGE E, Chief Clerk S P Shops, res 2325 Adams av.
Wilson George W (Wilson Bros Co), bds rear 150 W 28th.
Wilson George W, res 2734 Park av.
Wilson Gertrude A, bds 1065 22d.
Wilson Harry T, bds 2156 Polk av.
Wilson Henry, farmer, res Wilson Ward.
Wilson Howell, student Inter-Mtn Bus Coll.
Wilson Imogene H, bds 226 27th.
Wilson Isabella (wid John), bds 717 25th.
Wilson James, cond S P Co, rms 2543 Lincoln av.
Wilson James, sheep raiser, bds 1426 25th.
Wilson James D, tmstr, res 195 W 30th.
Wilson James R, warehseman J F Kiesel & Co, bds 503 Lincoln av.
Wilson Jane A (wid Robert), res 656 21st.
Wilson Jeanette, dressmkr, bds 1426 25th.
Wilson Mrs Jessie M, died Apr 21, '04, age 55.
Wilson Joan, bds rear 150 W 28th.
Wilson John, res 1426 25th.
Wilson John, lab, bds 503 Lincoln av.

H. C. Hansen & Son. BICYCLE
HOSPITAL.
2528 WASHINGTON AVE.
BICYCLES RENTED AND REPAIRED.

**DO NOT FAIL WHEN
HUNGRY OR THIRSTY
ELITE CAFE OR BAR
WHEN IN TOWN. 2415 WASHINGTON AVE.
TO CALL AT THE**

"Those Lite Men" HAVE A FULL SUPPLY OF EVERYTHING ELECTRICAL.
Commercial Electric Co., STANLEY S. STEVENS,
 MANAGER.
 BELL PHONE 514-X. IND. PHONE 362.
2279 WASHINGTON AVE.

Allen Transfer Co.

OFFICE 412 25TH ST. TEL. 22. ALBERN ALLEN, PROPR

344 R. L. POLK & CO'S

Wilson John L, fruit grower, res 703 12th.
 Wilson John L Jr, bds 703 12th.
 Wilson John W, carp, res 931 23d.
 Wilson Juanita B, opr R M Bell Tel Co, bds 1065 22d.
 Wilson Leroy, lab, bds Riverdale.
 Wilson Lizzie, emp Utah Vinegar & Pickle Works, bds 560 W 21st
 Wilson Lucy, bds 560 W 21st.
 Wilson Lyria, student Weber Stake Academy, res Kanessville, U.
 Wilson Martha J, bds Wilson's la.
 Wilson Mary, student High School, bds 469 12th.
 Wilson Matthew, lab, res rear 846 W 24th.
 Wilson Maude L, bds 656 21st.
 Wilson Nathaniel S, painter, 421 23d, bds 656 21st.
 Wilson Peter S, contr, 2106 Jefferson av, res same.
 Wilson Rachel, bds Wilson's la.
 Wilson Robert A, sheep raiser, bds 1426 25th.
 Wilson Robert B, foreman U P R R, res 226 27th.
 Wilson Robert E, insp, bds 226 27th.
 Wilson Robert R, driver Troy Steam Laundry, res 234 26th.
 Wilson Roy H, grocer, 2710 Lincoln av, bds 226 27th.
 Wilson Ruby, clk Wilson Bros Co, bds rear 150 W 28th.
 Wilson Samuel, miner, res 527 Cook.
 Wilson Samuel G, clk, rms 243 26th.
 Wilson Samuel G, lab S P Co, res Wilson's la.
 Wilson Sarah G, student High School, bds 703 12th.
 Wilson Thomas C, driver, res 2156 Polk av.
 Wilson Thomas J, farmer, res Wilson's la.
 Wilson Thomas J Jr, farmer, bds Wilson's la.
 Wilson Thomas L, sheep raiser, bds 1426 25th.
 Wilson Thomas S (Wilson Bros Co), bds rear 150 W 28th.
 Wilson Walter L, student Weber Stake Academy, bds 703 12th.
 Wilson Ward Meeting House, Wilson's la.
 Wilson Ward School, Wilson's la.
 Wilson Whitford B, County Superintendent of Schools, Court House,
 res 2636 Barlow's av.
 Wilson Whitford G, farmer, res Wilson's la.
 Wilson Wm, bds Wilson's la.
WILSON WM G, County Commissioner, Lumber, Propr Hermitage
 Summer Resort, Office 312 Eccles Bldg, res 501 12th, Bell Tel 216.
 Wilson Wm J, res 1065 22d.
 Wilson Wm J, clk Blackman & Griffin, res 2369 Lincoln av.
 Wilson Wm M, brkman S P Co, rms 2543 Lincoln av.
 Wilson Wm M, farmer, res s s W 2d 2 w of S P tracks.
 Wilson Wm W, stenog, bds 501 12th.
 Wilton Ida M (wid Wm A), bds 2447 Monroe av.
 Windham James F, blksmith, res 8 White's ter.
WINDSOR HOTEL, A J Heath Propr, 103-105 25th, Bell Tel 161-K,
 Ind 161.
 Wingrove Ada C, rms 146 25th.
 Wingrove Ella E, furn rooms, 146 25th.

KELLY & HERRICK, FIRE INSURANCE,
 REAL ESTATE, LOANS AND OIL
 STOCKS.
 2500 WASHINGTON AVE BELL TEL. 71-Y. IND. TEL 76.

M. L. JONES COAL & ICE CO.

WHOLESALE AND RETAIL COAL
 DEALERS IN ALL KINDS OF AND PURE OGDEN RIVER ICE.
 YARDS, 122 24TH ST. BELL TEL. 140-Z. IND. TEL. 140.

OGDEN CITY DIRECTORY. 345

Wingrove George, mgr Chapman House, 150 25th.
 Winholtz Shadrach G, foreman Slaterville Cons Creameries, bds 1563
 Washington av.
 Winnans C K, cond U P R R, res Evanston, Wyo.
 Winslow Caroline P, died June 7, '04, age 74.
 Winslow Fred H, bill poster, bds W 13th nr Wall av.
 Winslow Linwood C, cond D & R G R R, res 2659 Grant av.
 Winslow Mrs Marian C, res N Ogden.
 Winslow Wm P, bill poster, res W 13th nr Wall av.
 Winter Annetta L (wid Olaf), bds 364 Dan.
 Winter Ole, clk Last & Thomas, res 364 Dan.
 Winter Samuel H, res 259 Harrisville av.
 Winters Oscar L, trav agt C W & M Co, res 3378 Washington av.
 Wintle Albert, coachman, 533 26th.
 Wintle Austin T, student Weber Stake Academy, bds 2946 Childs av.
 Wintle Elias, gardener, res 33d nr Tyler av.
 Wintle Grace, bds 2946 Childs av.
WINTLE JOHN W, Business Mgr Utah State Journal, 425 24th, bds
 2946 Childs av.
 Wintle Joseph, canvasser, res 2946 Childs av.
 Wintle Maude, bds 2946 Childs av.
 Wiscomb Wm W, trav agt John Scowcroft & Sons Co, res Salt Lake
 City.
 Wisegarber Frank, mach S P Co, pres United Labor Merc Co, bds
 2425 Lincoln av.
 Wischaupt Benjamin F, electrician, res 3268 Stephens av.
 Wiseman Nathan, trunkmkr David Gallacher, 322 25th.
 Wissink Gertrude, emp Troy Steam Laundry.
 Wistner Harry W, disp S P Co, res 2783 Grant av.
 Withee Ulysses V, pres and mgr Great Western Salt & Soda Co,
 303 Eccles Bldg, bds The Virginia.
 Witten Claiborne W, lab, bds n s Canyon rd nr Quincy av.
 Witten Etta V, student, bds n s Canyon rd nr Quincy av.
 Witten Henry, carp, bds n s Canyon rd nr Quincy av.
 Witten Maude R, bds n s Canyon rd nr Quincy av.
 Witten Samuel M, fruit grower, res n s Canyon rd nr Quincy av.
 Witten Wm T, farmer, res n s Canyon rd nr Van Buren av.
 Wittenberg Florence R, tchr Grant School, bds 2937 Lincoln av.
 Wittenberg Marie A, tchr Grant School, bds 2937 Lincoln av.
 Wittenberg Matilda (wid Frank R), res 2937 Lincoln av.
 Witteveen Henry, res 2831 Monroe av.
 Witteveen Henry F M, bds 2831 Monroe av.
 Witteveen Herman, clk F J Kiesel & Co, bds 2831 Monroe av.
 Witteveen Marguerite, student, bds 2831 Monroe av.
 Witteveen Marie, attendant Rich & Rich, bds 2831 Monroe av.
 Wittnebel Herman G, carp, res w s Jefferson av bet 32d and 33d.
 Wold Norma, stenog S P Co, bds County Court House.
 Wolfinger Wm J, coppersmith S P Co, res 2425 Lincoln av.
 Wolford Wm W, clk W S Beville & Co, res 2634 Grant av.

FOR ALL EASTERN POINTS, TRAVEL VIA
"RIO GRANDE LINES."
 SEE PAGE 6.

GLOSZ'S
 THE ONLY EXCLUSIVE FUR STORE
 270 S. Main St.,
 SALT LAKE CITY.

HEALY CAFE. FIRST CLASS SERVICE WITH THE BEST OF EVERYTHING IN SEASON.

J. JENSEN, PROP. 106 TWENTY-FIFTH STREET.

John J. Schwartz. HOME BAKERY AND GROCERY. 2234 JEFFERSON AVE.

346 R. L. POLK & CO'S

- Wolhaupter Lillie E (wid Fred J), bds 2210 Quincy av.
- Wollenberg Harry L, moved to San Francisco, Cal.
- Womer Rev George F, moved to Hollidaysburg, Pa.
- WONG & CHIN**, Proprs Imperial Restaurant, 350 25th, Ind Tel 823. (See right top lines.)
- Wonnicot James, fireman D & R G R R, res 136 21st.
- Wood, see also Woods.
- Wood Albert T, clk Edgar Jones Co, res 2208 Monroe av.
- Wood Charles A, car clnr S P Co, res 858 23d.
- Wood Dana N, brkman S P Co, res 762 26th.
- Wood Grace (wid George), bds 354 Dan.
- Wood James, student Weber Stake Academy, bds 753 22d.
- Wood Jasper J, clk Watkins & Nicholas, rms Broom Hotel.
- Wood John S, clk C H Greenwell & Bro, res 2306 Monroe av.
- Wood Joseph, lab Ogden R T Co, res 2847 Monroe av.
- Wood Joseph O, mason, res 851 30th.
- Wood Joseph R, died March 28, '04, age 42.
- Wood Mary, student Weber Stake Academy, res Huntsville, U.
- Wood Mozelle, bds 2316 Madison av.
- Wood Thomas H, lab, res s s 30th bet Madison and Monroe avs.
- Wood Wm J, prin West Ogden School, res 1743 Riverside av.
- Woodall Louise, student Sacred Heart Academy.
- Woodbury Lola F, emp Troy Steam Laundry, bds 412 26th.
- Woodbury Max W, tchr Utah State School for the D, D and B, res 2007 Madison av.
- Woodbury Ray, driver A B Corey, bds 412 26th.
- Woodbury Thaddeus P, res 412 26th.
- Woodcock Ernest C, messr Pac Exp Co, res 863 25th.
- Woodcock Franklin S, contr, res 798 7th.
- Woodcock Hazel V, clk, bds 798 7th.
- Woodcock Katherine G, bds 798 7th.
- Woodcock Rae E, tchr, bds 798 7th.
- Woodfield Elizabeth, bds N Ogden.
- Woodfield Emily J, tchr Central School, bds N Ogden.
- Woodfield Isabella, bds N Ogden.
- Woodfield John, farmer, res N Ogden.
- Woodfield John A, farmer, res N Ogden.
- Woodfield Rosene M, student Weber Stake Academy, bds N Ogden.
- Woodfield Thomas A, farmer, bds N Ogden.
- Woodfield Wm, farmer, res N Ogden.
- Woodfield Wm G, farmer, bds N Ogden.
- Woodmansee Belva, student Weber Stake Academy, bds 3142 Washington av.
- Woodmansee Block, 368 24th.
- Woodmansee Harriet E (wid Charles), res 3142 Washington av.
- Woodmansee Samuel P, foreman Mathias Gilles, res 3174 Washington av.
- Woodmansee Sarah M, bds 3142 Washington av.
- Woodmansee Winifred, bds 3142 Washington av.

B A I N WAGONS COOPER CONSOLIDATED WAGON & MACHINE CO.

B. H. GODDARD, REAL ESTATE AND LOANS. 412 EGGLES BLDG. TELEPHONE 534-Z

OGDEN CITY DIRECTORY.

2450 WASHINGTON AVENUE. TELEPHONE 266-Z.

- Woodring Albert J, cigarmkr N D McDonald, res 619 25th.
- Woodruff Charlie H, clk S P Co, bds 343 28th.
- Woodruff George W, chemist Amalgamated Sugar Co, bds 756 25th.
- Woodruff Hope, student Inter-Mtn Bus Coll.
- Woodruff Mrs Josephine, res 2348 Jefferson av.
- Woodruff Leon, student Inter-Mtn Bus Coll.
- Woodruff Myles B, moved to Los Angeles, Cal.
- Woodruff Wm A, clk U P Dining Car Service, bds 343 28th.
- Woods, see also Wood.
- Woods Al (col'd), waiter, rms 2514 Lincoln av.
- Woods Albert, bds 362 Patterson av.
- Woods Claribel L, student Weber Stake Academy, bds 331 33d.
- Woods Edna, student High School, bds 331 33d.
- WOODS FRANCIS C (F C Woods & Co)**, res 331 33d, Bell Tel 461-K, Ind 461. (See left top lines.)
- Woods Francis L, architect F C Woods & Co, res 2826 Adams av.
- WOODS F C & CO (Francis C Woods)**, Architects, 56-57 First Natl Bank Bldg, Bell Tel 310-K, Ind 310. (See left top lines.)

F. C. WOODS & CO. ARCHITECTS.

ROOMS 56 AND 57 FIRST NATIONAL BANK BLDG., OGDEN, UTAH.

- Woods Heber C, lab J H Partenheimer, res Riverdale.
- Woods John, porter W D Biosser, res 2778 Jefferson av.
- Woods John O, eng, rms 146 25th.
- Woods Lillie, student High School, bds 362 Patterson av.
- Woods Nellie, student High School, bds 136 Shorten's av.
- Woods Parley E, carp, res 2830 Adams av.
- Woods Tessie, bds 362 Patterson av.
- Woods Wm, eng U P R R, res 362 Patterson av.
- Woods Wm H, lab Utah Construction Co, res 203 W 29th.
- Woods Wm J, fireman U P R R, res 2862 Grant av.
- Woodward Charles, bkpr John Scowcroft & Sons Co, res 615 26th.

J.P.O'Neill STREET PAVING, SEWERS AND WALKS. **Contractor** 423 TWENTY-FIFTH ST.

OGDEN ELECTRICAL SUPPLY CO. ELECTRIC LIGHT WIRING, ANNUNCIATORS, FIXTURES AND GENERAL REPAIRING. ALEX LEATHAM, PROP.

H. C. WARDLEIGH.

Pianos, Organs, Violins,
Guitars, Mandolins, Etc.

2376 WASHINGTON AVENUE.

W. J. Dallimore, LICENSED PLUMBER AND GAS FITTER.

2352 WASHINGTON AVE TEL. 518-X.

348

R. L. POLK & CO'S

- WOODY JAMES O (Wilcox & Woody), Propr and Mgr Woody Printing Co, 2376 Washington av, res 1438 23d, Bell Tel 337-Y. (See adv opposite.)
- WOODY PRINTING CO, James O Woody Propr and Mgr, 2376 Washington av, Bell Tel 518-K, Ind 991. (See adv opposite.)
- Woody Vina, printer, bds 1438 23d.
- Woolley Edwin R, student High School, bds 2177 Jefferson av.
- Woolley Edwin T, solr Mutual Life Ins Co, res 2177 Jefferson av.
- Woolley Florence, student Weber Stake Academy, bds 2177 Jefferson av.
- Woolley Frank, bds 371 22d.
- Woolley Orlinda, student Weber Stake Academy, bds 2177 Jefferson av.
- Woolsey Mrs Elizabeth, res 160 26th.
- Wootton Etta (wid Frederick), bds 2642 Wall av.
- Wootton Herbert W S, lab, bds 732 Barlow's la.
- Wootton Thomas W, shoemkr, 732 Barlow's la, res same.
- Worthley John F, mach S P Co, res 2961 Grant av.
- Worton, see also Wharton.
- Worton Etta, domestic Union Pacific Hotel.
- Worton George E, packer H L Griffin Co, res 2635 Washington av.
- Worton John M, packer H L Griffin Co, res N Ogden.
- Worton Matthew W, messr, res N Ogden.
- Wotherspoon Birdie F, student Weber Stake Academy, bds 444 21st.
- Wotherspoon Glana V, student Weber Stake Academy, bds 444 21st.
- Wotherspoon James, clk John Scowcroft & Sons Co, res 444 21st.
- Wotherspoon John W, clk John Scowcroft & Sons Co, res 2734 Pacific av.
- Wotherspoon Robert S, clk John Scowcroft & Sons Co, res 2661 Jefferson av.
- Wotherspoon Winifred B, clk Last & Thomas, bds 2661 Jefferson av.
- Wright Addie R, dressmkr, 2219 Moffit av, res same.
- Wright Alexander W, chf disp S P Co, bds Healy House.
- Wright Mrs Alice, propr London Meat Market, 616 24th, res 2347 Madison av.
- Wright Ambrose B, clk Ogden Paint, Oil & Glass Co, res 3296 Adams av.
- Wright Angus T, mgr W H Wright & Sons Co, 2327 to 2333 Washington av, res 566 24th.
- Wright Annie M, bds 614 23d.
- Wright Arthur, missionary, bds 566 24th.
- Wright Blanche E, stenog, bds 446 27th.
- Wright Buel, emp Shupe-Williams Candy Co, bds 174 22d.
- Wright Charles, tchr, res 556 2d.
- Wright Charles A, missionary, bds 566 24th.
- Wright Charles H, v-pres W H Wright & Sons Co, res 2318 Jefferson av.
- Wright Cosette, student, bds 174 22d.

Porter CUT FLOWERS AND
BEDDING PLANTS. **Florist.**
FLORAL DESIGNS
A SPECIALTY.
20TH AND JEFFERSON AVE. TEL. 260-Z.



OGDEN CANYON IN WINTER

Fifteen years ago we occupied a small room at our present location. Today we occupy an entire floor 140 feet deep. We believe we have the most effective printing and bookbinding plant in Ogden.

J. O. WOODY PRINTING Co
No. 2376 Washington Avenue

LEADERS IN UP-TO-DATE MILLINERY.
 PRICES THE LOWEST,
 GOODS THE BEST.
 2351 Washington Ave. "LEADER MILLINERY,"
 MRS. S. E. LYON, PROPR.

OGDEN CITY DIRECTORY.

349

Wright David R, brkman S P Co, res 2762 Lincoln av.
 Wright Della C, bds 2219 Moffit av.
 Wright Edward H, driver Becker B & M Co, res 118 21st.
 Wright Edward V, clk Beitman Bros, bds 118 21st.
 Wright Emma (wid Wm H), res 531 24th.
 Wright Emma L, bds 2977 Grant av.
 Wright Emma O (wid Willard A), bds 2159 Adams av.
 Wright Ernest, washer Becker B & M Co, bds 118 21st.
 Wright Frank, res 2715 Grant av.
 Wright Frank L, treas W H Wright & Sons Co, res 541 24th.
 WRIGHT FRED, Mgr London Meat Market, 616 24th, Bell Tel 138,
 Ind 138, res 2347 Madison av.
 Wright George, foreman, rms 330 24th.
 Wright George A, hostler A B Corey, bds 556 2d.
 Wright George F, janitor Carnegie Free Library, res same.
 Wright Harry, tmstr, bds 1570 Washington av.
 Wright Heber, brkman, res 544 28th.
 Wright Hyrum S, clnr D & R G R R, res 174 22d.
 Wright Investment Co, A T Wright pres, W C Wright sec, F L
 Wright treas, 2331 Washington av.
 Wright Ira A, died Apr 6, '04, age 34.
 Wright James W, eng S P Co, rms 2443 Lincoln av.
 Wright Jay D, bds 446 27th.
 Wright John, carp, rms 2247 Lincoln av.
 Wright John, clk W H Wright & Sons Co, bds 541 24th.
 Wright Joseph, electr Ogden Electric & Cornice Wks, bds 566 24th.
 Wright Joseph, student Weber Stake Academy, res Riverdale.
 Wright Joseph E, asst mgr W H Wright & Sons Co, res 2233 Jefferson
 av.
 Wright Joseph K, clk Ballard & Rincker, res Burch Creek.
 Wright Joseph K Jr, stenog Volker-Scowcroft Lumber Co, bds Burch
 Creek.
 Wright Julia G, bds 566 24th.
 Wright Lois, emp Utah Knitting Wks, bds 118 21st.
 Wright Luke M, student High School, bds 566 24th.
 Wright Lyman J, meat ctr, res 368 21st.
 Wright Mabel L, bds 446 27th.
 Wright Margaret A, student Weber Stake Academy, res Riverdale.
 Wright Mattie A (wid James A), res 446 27th.
 Wright Monte, emp Shupe-Williams Candy Co, bds 174 22d.
 Wright Rev Ora C, moved to Eugene, Ore.
 Wright Parley T, pres W H Wright & Sons Co, res 614 23d.
 Wright Reuben M, opr O S L R R, res 836 26th.
 Wright Wauneta, bds 2977 Grant av.
 Wright Wm, student, bds 2318 Jefferson av.
 Wright Wm A, waiter, res 2750 Pacific av.
 Wright Wm C, sec W H Wright & Sons Co, res 2322 Jefferson av.
 Wright Wm H, bartndr McCarthy & Co, res 2977 Grant av.
 Wright Wilson G, tmstr Emmett Bros, res 3279 Wall av.

OGDEN STEEL & IRON WORKS.
 REAR 2265 LINCOLN AVE.

ALL KINDS
 OF
 GENERAL IRON WORK.

L. J. BUCHER. Mantels, Grates and Tiling.
 Cement Walks and Cellars.
 26TH AND GRANT AVE.

LEEDOM & PATTISON,

2425
WASHINGTON AV.

PROPRIETORS OF
THE LEADING
BAR AND CAFE
OF THE CITY.

R. L. POLK & CO'S



"The NUMBER OF PEOPLE to whom You can Talk
MUST regulate the PRICE YOU PAY."



350
WRIGHT W H & SONS CO, Parley T Wright Pres, Charles H Wright V-Pres, Frank L Wright Treas, Wm C Wright Sec, Angus T Wright Mgr, Joseph E Wright Asst Mgr, Dry Goods, 2327 to 2333 Washington av, Bell Tel 230-Y, Cloaks and Suits 2337 Washington av, Ind Tel 230, Shoes 2341 Washington av, Bell Tel 230-Y, Clothing and Furnishings 2355 Washington av, Bell Tel 230-Z.
Wright W Nelson, driver Ogden Paint, Oil & Glass Co, bds 2977 Grant av.
Wright's Block, 2329 Washington av.
Wyant, see also Wiant.
Wyant M Elizabeth, moved to Logan, U.
Wyatt Benjamin S, trav agt C A Smurthwaite Produce Co, res 3025 Adams av.
Wyatt Cora E, student High School, bds 3025 Adams av.
Wykes Albert T, brkman, bds 1068 23d.
Wykes John L, salesman Boyle Furniture Co, bds 1068 23d.
Wykes Leonard J, res 1068 23d.
Wykes Mary I, clk, bds 1068 23d.
Wykes Maude M, clk W H Wright & Sons Co, bds 1068 23d.
Wyoming Petroleum Corporation, E A Stratford sec and treas, 44 First Natl Bank Bldg.
Wyoming-Utah Oil Co, S S Sherman sec, 4 First Natl Bank Bldg.
Wysong Clarence L, student, bds 2163 Grant av.
Wysong Samuel L, insp S P Co, res 2163 Grant av.

Y

Yale Albert, bds 2639 Jefferson av.
Yancey Wm E, cond D & R G R R, bds 2465 Lincoln av.
Yates E, car repr S P Co.
Yates Florence, tchr High School, bds Reed Hotel.
Yeager Carl C, lab, res Harrisville.
Yearsley Ezra, driver Farley & McGregor, res Harrisville.
Yearsley George, farmer, res Harrisville.
Yearsley John H, lab, res Harrisville.
Yearsley J Franklin, eng, res 442 13th.
Yearsley Lawrence, lab, bds Harrisville.
Yearsley Lurinda, bds Harrisville.
Yearsley Wm R, tmstr, res Harrisville.
Yearsley Xenophon, lab, bds Harrisville.
Yeoman Samuel M, messr Pac Exp Co, res 233 Healey av.
Yerger George W, student, bds 365 Walnut.
Yerger Wm G, carp, res 365 Walnut.
Yost, see Jost.

GOING EAST OR SOUTH ?
SEE PAGE 6.

The Imperial Restaurant.

CHIN & WONG, Proprs.
350 TWENTY-FIFTH STREET.

Best Service.
Moderate Prices.
Private Rooms
for Ladies.

OGDEN CITY DIRECTORY.

351

Youmans George S, clk J G Read & Bros, res 465 22d.
Young, see also De Yong.
Young Arta D, mining, res 2465 Jefferson av.
Young Arta D Jr, student Weber Stake Academy, bds 2465 Jefferson av.
Young A Maude, student High School, bds 1030 25th.
Young A Thomas, messr Wells, Fargo & Co Exp, rms 2540 Lincoln av.
Young Ethel, bds 2465 Jefferson av.
Young Fera S, bds 2465 Jefferson av.
Young Frank, eng S P Co, res 221 26th.
Young Frederick H, student High School, bds 1030 25th.
Young Harry J, brkman S P Co, rms 2518 Lincoln av.
Young Herbert A, lab, bds 153 W 31st.
Young Isaac F, eng Ogden R T Co, res rear 2152 Washington av.
Young John, lab S P Co, res 2160 Sherburne av.
Young Joseph, repr S P Co, res 2451 Jefferson av.
Young Julian H, mgr Lyceum Theater, 271 25th, res 2933 Grant av.
Young Mae A, bds 2933 Grant av.
Young Mary C, student, bds 1030 25th.
Young Mary T (wid James H), res 1030 25th.
Young Nellie, clk, bds 2465 Jefferson av.
Young Richard, res 631 W 24th.
Young Rose, cashr Ogden Furn & Carpet Co, bds 2465 Jefferson av.
Young Willard H, moved to San Francisco, Cal.
Young Wm, student Weber Stake Academy, bds 865 20th.
Youngstrom Ellen, student, bds 1745 Riverside av.
Youngstrom Hans L, blksmith Sidney Stevens Impt Co, res 1745 Riverside av.
Yount Elam, stock buyer, res 467 30th.

Z

Zahm George M, repr S P Co, rms 214 W 22d.
Zalinger Sadie, agt, bds 2638 Adams av.
Zeller Wm D W, clk J S Lewis & Co, res 2976 Washington av.
Zetterlund John E, lab, res s s 7th nr Monroe av.
ZIEGENHIRT PAUL, Propr Ogden Junk House, Dealer in All Kinds of New and Second Hand Goods, 1900-1904 Washington av, res same, Bell Tel 325-K, Ind 725.
Ziemer Anna (wid Fred J), res 209 22d.
Ziemer Charles A, fruitgrower, res n s W 12th 3 w of S P tracks.
Ziemer Frederick A, student High School, bds n s W 12th 3 w of S P tracks.

OGDEN KNITTING COMPANY.

2369 WASHINGTON AVE.

MFRS. OF

SWEATERS AND CARDIGAN JACKETS.

B. G. Knoth.

Imported Cigars.
2441 WASHINGTON AVENUE.
NEXT TO THE BIG CLOCK.

Druggist.

OGDEN LIVERY, TRANSFER AND BOARDING STABLES.

239 TWENTY-FIFTH STREET.

FIRST CLASS SERVICE.

REASONABLE RATES.

Allen Transfer Co.

OFFICE 412 25TH ST. TEL. 22. ALBERN ALLEN, PROPR

352 R. L. POLK & CO'S

Ziemer Walter A, student High School, bds n s W 12th 3 w of S P tracks.

Zimmerman Mrs Carrie A, rms 42 Stayner Blk.

Zimmerman Leonard F, eng S P Co, res 2364 E av.

Zinn Claude V, clk F J Kiesel & Co, res 2668 Jefferson av.

Zinn Joseph M, lineman, res 2715 Grant av.

Zinn Paris, miner, res 134 W 28th.

ZION'S CO-OPERATIVE MERCANTILE INSTITUTION, John Watson Mgr, General Merchandise, Washington av n w cor 24th, Bell Tel 160.

Zipf H J, cond U P R R, res Evanston, Wyo.

Zitzman Dirk C, candymkr Palace Bakery, bds 150 26th.

Zitzman Fred A, printer A T Hestmark, res 150 26th.

Zitzman Josie C, bkpr Browning Bros Co, bds 150 26th.

Zitzman Louis, plumber, 2275 Washington av, res 2256 Moffit av.

Zitzman Minnie, clk Z C M I, bds 150 26th.

CAUTION.

Deal only with well-known publishers when giving orders for Directory advertising.

READ ALL ORDERS CAREFULLY BEFORE SIGNING, and do not sign duplicate "vouchers" as they are invariably used fraudulently.

PAY NO MONEY IN ADVANCE. All well-known publishers instruct their men to collect nothing prior to publication, and any attempt to collect needs immediate investigation.

R. L. POLK & CO.

FRED M. NYE, BEST **\$300**
HAT
RELIABLE CLOTHIER. FOR
2413 WASHINGTON AVE.

R. L. POLK & CO'S

LAWYERS

DO FREQUENTLY FIND THEMSELVES "SHORT" ON TIME IN PREPARATION AND FILING OF ABSTRACTS AND BRIEFS. IN SUCH CASES A PRINTER, EQUIPPED FOR "RAILROADING" THIS CLASS OF WORK THROUGH—GETTING IT OUT WITHOUT ANY POSSIBLE FAILURE—IS TO THEM "A FRIEND IN THE NICK OF TIME."

HARPER BROTHERS

WE HAVE THE LATEST MACHINES FOR THE WORK AND THEY'RE NOT AFRAID TO OPERATE THEM. WE WORK TWENTY-FOUR HOURS A DAY—SUNDAYS AND HOLIDAYS, TOO, IF NECESSARY,—HENCE THEY

ARE THE PEOPLE!

OUT OF TOWN WORK A SPECIALTY.

310 STATE STREET

SALT LAKE CITY

TELEPHONE 1064-X

Denver & Rio Grande Railroad.
BEST LINE EAST. SEE PAGE 6.

LAWYERS

NO FREQUENTLY FIND THEMSELVES "SHORT" ON TIME IN PREPARATION AND FILING OF ABSTRACTS AND BRIEFS. IN SUCH CASES A PRINTER, EQUIPPED FOR "RAILROADING" THIS CLASS OF WORK THROUGH—GETTING IT OUT WITHOUT ANY POSSIBLE FAILURE—IS TO THEM "A FRIEND IN THE NICK OF TIME."

HARPER BROTHERS

WE HAVE THE LATEST MACHINES FOR THE WORK AND THEY'RE NOT AFRAID TO OPERATE THEM. THEY WORK TWENTY-FOUR HOURS A DAY—SUNDAYS AND HOLIDAYS, TOO, IF NECESSARY,—HENCE THEY

ARE THE PEOPLE!

OUT OF TOWN WORK A SPECIALTY.

310 STATE STREET
SALT LAKE CITY
TELEPHONE 1064-X

R. L. POLK & CO.'S OGDEN CITY DIRECTORY. 1904-1905.

CLASSIFIED BUSINESS DIRECTORY.

(Copyright Secured 1904.)

Names appearing under headings marked thus (*) are only inserted by Special Contract.

ABSTRACTS OF LAND TITLES.

De Voto F B, 369 24th.
Meighan Abstract Co, 2408 Washington av.
Ogden City & Weber County Abstract Co, basement Reed Hotel Bldg.

ACCOUNTANTS.

Knauss J H & Co, 206 Eccles Bldg.

*ADDRESSING AND MAILING.

Polk R L & Co, 617-620 Dooly Bldg, Salt Lake City.

AGRICULTURAL IMPLEMENTS.

Consolidated Wagon & Machine Co, 2284 Washington av. (See left bottom lines.)
Lowe Geo A Co, 2328 Washington av.

Stevens Sidney Implement Co, 2532-2540 Washington av. (See p 2.)
Utah Implement Co, 2320 Washington av.

APIARISTS.

Lind G C, N Ogden.
Rhees R T, View.

ARCHITECTS.

Smith J A, 316 Eccles Bldg.
Woods F C & Co, 56-57 First Natl Bank Bldg. (See left top lines.)

ARTISTS.

Adams M A, 2430 Lincoln av.
Goss & Perkins, 311 24th.
Herrick J W, 2457 Lincoln av.
Herrick N M, 2666 Washington av.
Hoag Mrs R E, 409 24th.

Denver & Rio Grande Railroad. BEST LINE EAST. SEE PAGE 6.

WHOLESALE AND RETAIL DEALERS.
VOLKER-SCOWCROFT LUMBER CO.
237-245 TWENTY-FOURTH ST.

F. C. WOODS & CO. ARCHITECTS.

ROOMS 56 AND 57 FIRST NATIONAL BANK BUILDING.

354 ART R. L. POLK & CO'S BAK

*ARTISTS' MATERIALS AND SUPPLIES.

Driver Wm, 2453 Washington av. (See p 4.)
 Massa Fred, 2464 Washington av.
 Ogden Paint, Oil & Glass Co, 2440 Washington av. (See front edge of leaves.)

ASYLUMS AND HOSPITALS.

See page 48.

ATTORNEYS AT LAW.

See Lawyers.

AUCTIONEERS.

Heller T B, 2550 Orchard av.

*AUTOMOBILE LIVERIES.

Inter Mountain Automobile Co, 323 24th.

Home Bakery and Grocery

J. J. SCHWARTZ, Proprietor.

A Full Line of Staple and Fancy Groceries.

THE BEST BREAD IN THE CITY.
 ALL KINDS OF PIES, CAKES, ETC.

2234 Jefferson Avenue.

*AUTOMOBILES.

Becraft L H, 301-303 24th. (See left top lines.)

Kennedy Angus, 2454 Washington av.
 Palace Bakery, 356 25th.

Schwartz J J, 2234 Jefferson av. (See left top lines.)

Travel via "Rio Grande Lines."

SEE
PAGE
6.

B. H. Goddard, ACCIDENT AND PLATE
 GLASS INSURANCE.
412 ECCLES BLDG. TEL. 534-Z.

BAN OGDEN CITY DIRECTORY. BAN 355

BANDS AND ORCHESTRAS.

See page 48.

*BANK, OFFICE, BAR AND STORE FIXTURES.

Paulson J P, 170-174 W 2d South St, Salt Lake City. (See front cover.)

BANKS AND BANKERS—Continued.

Ogden Savings Bank, 2384 Washington av.

Ogden State Bank, 2500 Washington av. (See front cover.)

Pingree National Bank, 2487 Washington av.

BELL TEL 453.
 IND TEL 453.

P. O. BOX 872.

J. P. PAULSON,

MANUFACTURER OF

Bank, Office, Bar and Store Fixtures,

Wall Cases, Desks, Show Cases, Etc.

Agent for The Brunswick-Balke-Collender Co., Denver, Salt Lake City and El Paso, Tex.

170, 172, 174 WEST SECOND SOUTH ST., SALT LAKE CITY, UTAH.

BANKS AND BANKERS.

(See also page 42.)

Commercial National Bank, Washington av sw cor 24th. (See front cover.)

First National Bank, 2384 Washington av.

**DON'T LEND
YOUR
DIRECTORY.**

FLORSHEIM SHOES. THE TOGGERY.

CORRECT SHOES FOR MEN.

302 TWENTY-FIFTH ST.

OGDEN ELECTRICAL SUPPLY CO.
 2450 WASHINGTON AVENUE. TELEPHONE 266-Z.
 ELECTRIC LIGHT WIRING, ANNUNCIATORS,
 FIXTURES AND GENERAL REPAIRING.
 ALEX LEATHAM, Propr.

St. Mark's Hospital. BOTH PHONES 21
 2ND WEST AND 7TH NORTH STS., SALT LAKE CITY
 G. C. HUNTING, SUPERINTENDENT.

EVERYTHING KNOWN IN THE MUSICAL LINE.
H. C. WARDLEIGH.
 2376 WASHINGTON AVENUE.

356 BAN R. L. POLK & CO'S BIC

BANKS AND BANKERS—Continued.
 Utah National Bank, 2400 Washington av. (See front cover.)
***BATHS.**
 Hydrotherapy Treatment Rooms, 277 24th. (See p 324.)

UTAH NATIONAL BANK

OF OGDEN, UTAH.
 UNITED STATES DEPOSITARY.
 2400 Washington Ave.

JOHN E. DOOLY, President. HORACE E. PEERY, Vice-Prest.
 RALPH E. HOAG, Cashier. A. V. McINTOSH, Asst. Cashier.

BARBERS.
 Booker E W, 151 25th.
 Brighton H D, 130 25th.
 Ceriale Victor, 142 25th.
 Chase W H, 1517 Washington av.
 Farber A J, 375 24th.
 Friese & McCamant, 2267 Washington av.
 Gysin P A, 268 25th.
 Halverson Fred, 2401 Washington av.
 Hanson Nels, 29 Harrisville av.
 Harris J D, 411 25th.
 Johnson F W, 212 25th.
 Johnson & Planz, basement New Broom Hotel.
 Kent Wm, 234 25th.
 Korn Adolph, 2476 Grant av.
 Morck C M, basement First Natl Bank Bldg.
 Rheinbold Felix, 2464 Washington av.
 Rollow & Griffin, 2464 Grant av.
 Schofield M M, 349 24th.
 Smith J A, Union Depot.
 Walter G B, 181 25th.
 Watts A J, 364 25th.
 Watts W H, 1804 Washington av.
 Wiggins T E, 2317 Washington av.
 Willz G A, 102 25th.

Viavi Co, 324 Eccles Bldg.
 Utah Hot Springs, 8 miles n of Ogd.

***BEE KEEPERS' SUPPLIES.**
 Foulger Fred & Sons, 740 24th.

BEE'S WAX.
 Runyan O M, 2269 Wall av. (See right side lines.)

BEER AGENTS.
 See Brewers' Agents.

***BICYCLE LIVERIES.**
 Becraft L H, 301-303 24th. (See left top lines.)
 Hansen H C & Son, 2528 Washington av. (See right bottom lines.)

***BICYCLE REPAIRERS.**
 Becraft L H, 301-303 24th. (See left top lines.)
 Hansen H C & Son, 2528 Washington av. (See right bottom lines.)

***BATH TUBS.**
 Dallimore W J, 2352 Washington av. (See left top lines.)
 Meek A W, 447 25th. (See p 227.)

W. N. PEIRCE, { FIRE AND LIFE INSURANCE. 407 24th St.

E. F. Bratz REAL ESTATE AND LOANS.
 2486 WASHINGTON AVENUE.

BIC OGDEN CITY DIRECTORY. BOO 357

BICYCLES AND BICYCLE SUPPLIES.

Becraft L H, 301-303 24th. (See left top lines.)
 Browning Bros Co, 2461 Washington av.
 Hansen H C & Son, 2528 Washington av. (See right bottom lines.)
 Hutchison T S, 306 25th.
 Stevens Sidney Implement Co, 2536-2544 Washington av. (See p 2.)

BILL POSTERS.

Ogden Bill Posting Co, 20 First Natl Bank Bldg.
 Utah Bill Posting Co, 411 23d.

BILLIARD AND POOL HALLS.

(See also Hotels; also Saloons.)

Code H A, 234 25th.
 De Clark M E, 314 25th.
 Johnson S H, 119 25th.
 Sherwood P F, 2504 Washington av.

BLACKSMITHS.

(See also Horseshoers; also Carriage and Wagon Mnfrs.)

Allen J S, s s W 13th nr city limits.
 Anderson & Larson, 156 24th.
 Bigger J J, 2150 Washington av.
 Christensen Robert, Wilson's la nr 24th.
 Emmett R W, 2247 Washington av.
 Huss George, rear 334 24th.
 Jansen Benjamin, 423 22d.
 Kranz J A, 427 23d.
 Larsen J M, 2081 Washington av.
 McGlone & Rogers, 248 24th.
 Nordquist P A, 35 Harrisville av.
 Ogden Spring & Tool Wks, 248 24th.

Petersen Jacob, 764 20th.
 Savage & Bune, 2202 Washington av. (See front cover.)
 Shupe P R, 2628 Washington av.
 Shupe S C, N Ogden.
 Shupe T C, N Ogden.
 Simmons J C, 224 Washington av.
 Williamsen L C, 2044 Washington av.

***BLANK BOOK MANUFACTURERS.**

Scoville Press The, 2445 Grant av.
 Woody Printing Co, 2376 Washington av. (See opp p 348.)

BOARDING HOUSES.

(See also Furnished Rooms; also Hotels.)

Barrows A M, 449 26th.
 Billings M E, 2465 Lincoln av.
 Gilbourn Belle, 141 W 21st.
 Gillette E A, 614 24th.
 Goddard E L, 2303 Lincoln av.
 Halsey Matilda, 426 22d.
 Kato C, 155 24th.
 Lowe S A, 228 21st.
 Packer E C, 354 23d.
 Rhea J V, 258 22d.
 Virginia The, 471 24th.

BOOK BINDERS.

Hestmark A T, 2408 Washington av.
 Wilcox & Woody, 2376 Washington av.

BOOKSELLERS AND STATIONERS.

(See also News Dealers.)
 Kind W G, 114 25th.

R. FORRESTER, MINING ENGINEER AND GEOLOGIST.
 425-427 DOOLY BLDG., SALT LAKE CITY, P. O. BOX 125A.
 204 EQUITABLE BLDG., DENVER, P. O. BOX 1332.

FOR ALL EASTERN POINTS, TRAVEL VIA "RIO GRANDE LINES." SEE PAGE 6.

L. H. Becraft. Bicycles and Automobiles FOR RENT.

TELEPHONE 252-K. COR. GRANT AVE. AND 24TH ST.

358 BOO R. L. POLK & CO'S BRO

BOOKSELLERS AND STATIONERS.—Continued.

Knoth B G, 2441 Washington av. (See right side lines.)
 Ross Book & Stationery Co, 2407 Washington av. (See top and bottom edges of leaves.)
 Spargo J H, 2465 Washington av.

BOOT BLACKS.

Boyer Neils, Union Depot.
 Ross Wm, 366 25th.

BOOT AND SHOE MAKERS.

See Shoemakers.

BOOTS AND SHOES.

Beason & Browne Co, 302 25th. (See right bottom lines.)
 Christenson Shoe Co, 2369 Washington av.
 Clark I L & Sons Co, 2356 to 2362 Washington av.
 Dee-Stanford Shoe Co, 2481 Washington av.
 Hub The, 2449 Washington av.
 Ives C D, 2483 Washington av. (See p 184.)
 Krauch C F, 236 25th.
 Lewis Annie, 2343 Washington av.
 New York Racket Store, 2418 Washington av. (See p 242.)
 Nye F M, 2413 Washington av. (See left bottom lines.)
 Toggery The, 302 25th. (See right bottom lines.)
 Wright W H & Sons Co, 2341 Washington av.

BOTTLERS.

Ogden Bottling Works, 2668 Lincoln av.

BOX MANUFACTURERS.

Utah Collapsible Box Co, 2266 Washington av.

BREWERS.

Becker Brewing & Malting Co, 19th sw cor Lincoln av.

BREWERS' AGENTS.

Becker Brewing & Malting Co, 19th sw cor Lincoln av.
 Kiesel Fred J & Co, 335-337 24th.

BRICK AND STONE MASONS.

See Contractors.

BRICK AND TILE MANUFACTURERS.

Bucher L J, 2587 Grant av. (See right bottom lines.)
 Calvert & Leek, 2627 Jefferson av.
 Campbell & Warren, N Ogden.
 Lund W A, 30 N Washington av.
 Ogden Pressed Brick & Tile Co, Harrisville.
 Ogden Sewer Pipe & Clay Co, Pacific av cor 29th. (See back cover.)
 Parker Richard, Quincy av cor 31st.
 Partenheimer J H, e's Jefferson av bet 29th and 30th.

BROKERS.

Bonds and Stocks.

Cummings Commission Co, 2482 Washington av.
 Ogden Brokerage Co, 370 25th.
 Taylor R J, 2484 Washington av.

Grain.

Ogden Milling & Elevator Co, 2524 Washington av. (See back cover.)

Mining.

Smith S S, 4 First Natl Bank Bldg.

Money.

Hatch V E, 2486 Washington av.

BOSTON MEAT MARKET

Wholesale and Retail Butchers.

2458 WASHINGTON AVE.

BRO OGDEN CITY DIRECTORY. CAR 359

BROOM MANUFACTURERS.

Ogden Broom Factory, 2441 Grant av.
 Tillotson Charles, 746 24th.

*BRUSHES.

Ogden Paint, Oil & Glass Co, 2440 Washington av. (See front edge of leaves.)

*BUILDING MATERIAL AND SUPPLIES.

Utah & Oregon Lumber Co, 145 24th. (See p 323.)
 Volker-Scowcroft Lumber Co, 237 to 245 24th. (See left side lines.)

BUILDING AND LOAN ASSOCIATIONS.

See page 42.

BUSINESS COLLEGES.

See page 47.

BUTCHERS.

See Meat Markets.

*CAB COMPANIES.

Allen Transfer Co, 412 25th. (See left top lines.)

CABINET MAKERS.

(See also Furniture.)

Boyle Furniture Co, 2422-2424 Washington av. (See front cover.)

Ogden Furniture & Carpet Co, 2432-2436 Washington av. (See back cover.)

CANNING COMPANIES.

Banner Canning Co, W 21st opp Reeve av.

North Ogden Canning Co, N Ogden.
 Riverdale Canning Co, Riverdale.
 Salt Lake Valley Canning Co, 300 Walnut.

Utah Canning Co, 2382 Washington av.
 Wasatch Orchard Co, W 24th nr city limits.

CARPENTERS, CONTRACTORS AND BUILDERS.

See Contractors.

*CARPET CLEANERS.

Smith Bros, 286 20th.

CARPET WEAVERS.

Dinsdale E C, N Ogden.
 Horrocks John, 1079 22d.
 Miller Catherine, Harrisville.

*CARPETS, OIL CLOTHS, ETC.

(See also Furniture Dealers.)

Boyle Furniture Co, 2422-2424 Washington av. (See front cover.)

Ogden Furniture & Carpet Co, 2432-2436 Washington av. (See back cover.)

CARRIAGE AND WAGON MNFRS AND DEALERS.

Consolidated Wagon & Machine Co, 2284 Washington av. (See left bottom lines.)

Savage & Bune, 2202 Washington av. (See front cover.)

Stevens Sidney Implement Co, 2536-2544 Washington av. (See p 2.)

Studebaker Bros Co, 2224 Washington av.

Williamson L C, 2044 Washington av.

WANT A FIRST-CLASS PATRONIZE... ELITE CAFE.
 MEAL OR DRINK? THE
 2415 WASHINGTON AVENUE.

THAT DOLLAR TELEPHONE GETS THE DOCTOR.



Denver & Rio Grande Railroad
 SEE PAGE 6.

H. C. HANSEN & SON, BICYCLES, BICYCLE SUNDRIES, CUTLERY, AND FISHING TACKLE.
 2523 WASHINGTON AVE.

Allen Transfer Co.

OFFICE 412 25TH ST. TEL. 22. ALBERN ALLEN, PROPR

360 CEM R. L. POLK & CO'S CLO

*CEMENT SIDEWALKS.

Bucher L J, 2587 Grant av. (See right bottom lines.)

CEMETERIES.

See page 42.

CHINESE AND JAPANESE GOODS.

Komada & Co, 2270 Washington av.
Quong Chung Yuen, 251 25th.
Tai, Yuen & Co, 253 25th.
Wah Sing Lung, 265 25th.

CHRISTIAN SCIENTISTS.

Lincicome M H, 203 Eccles Bldg.
Webb L C, 2602½ Adams av.

*CHURNS.

Everett & Nies, 2266 Washington av

CIGARS.

Manufacturers.

Bass C A, 2460 Grant av.
Close A E, 142 25th.
Davidson Max, 421 25th.
McDonald N D, 69 First Natl Bank Bldg.
Wessler Cigar Co, 333 24th.

Wholesale.

Beitman Bros, 377 22d.
Kuchler I & Sons, 370 25th.
Tribe G H & Co, 2357-2359 Washington av.

CIGARS—RETAIL.

Baker J C, 187 25th. (See front cover.)
Boyle D L, 110 25th.
Brown Drug Co, 2201 Washington av.
Dee Drug Co, 2405 Washington av.
Elite Cafe, 2415 Washington av. (See right side lines.)
Kind W G, 114 25th.
Knoth B G, 2441 Washington av. See right side lines.)
Kuchler I & Sons, 370 25th.
Munsey E A, 333 24th, 348 25th, 2436 Grant av.
Myers & Harrop, 366 25th.
Thum Theodore, 2309 Washington av.
Wechselberger Michael, 333 24th.
Wildermuth W S, 2428 Grant av.

*CITY DIRECTORY AND MAP PUBLISHERS.

Polk R L & Co, Carnegie Free Library, Ogden, and 617-620 Dooly Bldg, Salt Lake City. (See p 264.)

CIVIL ENGINEERS AND SURVEYORS.

Bostaph W M, 32 First Natl Bank Bldg.
Craven H J, Court House.
Jenkins Washington, 421 Eccles Bldg.
Parker A F, City Hall.

*CLOAKS AND SUITS.

Wright W H & Sons Co, 2337 Washington av.

M. L. JONES COAL & ICE CO.

WHOLESALE AND RETAIL DEALERS IN ALL KINDS OF COAL AND PURE OGDEN RIVER ICE. YARDS. 122 24TH ST. BELL TEL. 140-Z. IND. TEL. 140.

CLO OGDEN CITY DIRECTORY. COL 361

CLOTHING DEALERS.

Beason & Browne Co, 302 25th. (See right bottom lines.)

COAL AND WOOD DEALERS.

Castle Gate Coal Co, 2069 Washington av.

The Toggery.

The One Place for Stylish Dressers. Prices Right. All First Class Goods. Quality Right. * * *

ALFRED BENJAMIN CLOTHING. CORRECT CLOTHES FOR MEN.

302 25th St.

Cohen Benjamin, 162 and 252 25th.
Goldwater Hyman, 242 25th.
Hub The, 2449 Washington av.
Hyman Myer, 183 25th.
Kahn & Brody, 140 25th.
Kuhn A & Bro, 2365 Washington av.
McCready John, 163 25th.
Nackad K J, 129 25th.
New York Racket Store, 2418 Washington av. (See p 242.)
Nye F M, 2413 Washington av. (See left bottom lines.)
Putnam A W, 2345 Washington av.
Richmond Israel, 156 25th.
Rosen Samuel, 125 and 141 25th.
Rosenbluth & Oppman, 352 25th.
Rosenthal David, 202 and 228 25th.
Toggery The, 302 25th. (See right bottom lines.)
Wright W H & Sons Co, 2355 Washington av.

CLUBS, ASSOCIATIONS AND SOCIETIES.

See pages 44-46.

Farr John Coal & Ice Co, 2069 Washington av.
Jones M L Coal & Ice Co, 407 24th. (See right top lines.)
Lewis R B, n s 24th i w of Wall av. (See p 208.)
Parker George & Co, 103 24th.
Pingree Job Jr, 2576 Washington av. (See p 263.)
Randall H P, 345 2d.
Shurtliff & Co, 2041 and 2407 Washington av.
Taylor Coal Co, 2484 Washington av.
U P Coal Yard, n s 24th i w of Wall av. (See p 208.)
Wheelwright Bros, 2476 Washington av.

COFFEE ROASTERS.

Thomas J M, rear 263 24th.

COLLECTION AGENCIES.

American Mercantile & Reporting Agency. (See p 60.)

Denver & Rio Grande Railroad. BEST LINE EAST. SEE PAGE 6.

Commercial Electric Co. HOUSE WIRING. DEALERS IN FIXTURES. SHADES AND ALL ELECTRICAL SUPPLIES. "Those Lite Men." STANLEY S. STEVENS, MANAGER. WASHINGTON AVE. 2279

BELL PHONE 514-X. IND PHONE 362.

KELLY & HERRICK, FIRE INSURANCE,
REAL ESTATE, LOANS AND OIL STOCKS.
2600 WASHINGTON AVE BELL TEL. 71-Y. IND. TEL. 76

Highest Price Paid For Raw FURS AT GLOST'S, 270 S. Main St., SALT LAKE CITY.

John J. Schwartz. HOME BAKERY
AND
GROCERY.
—2234 JEFFERSON AVE.—

362 COL R. L. POLK & CO'S CON

EVERYTHING FIRST CLASS.
SPECIAL DINING ROOM FOR LADIES.

COLLECTION AGENCIES—Continued.
Gideon Valentine, 29-30 First Natl Bank Bldg.
Stratford E A, 44 First Natl Bank Bldg.

***COLLEGES AND SCHOOLS.**
(See also pages 46-47.)

All Hallows College, cor 2d South and 4th East Sts, Salt Lake City. (See inside back cover.)
Inter Mountain Business College, 363 24th.
Rowland Hall, Miss Clara I Colburne Principal, Episcopal Church Boarding and Day School for Girls, 205 1st St, Salt Lake City. (See adv.)

COMMISSION MERCHANTS.
See Produce.

CONFECTIONERS.
Manufacturing.

Shupe-Williams Candy Co, 261 25th.
Retail.

Baker J C, 187 25th. (See front cover.)
Barsotti Lorenzo, 256 25th.
Cole C R, 330 25th.
Contos John, 2325 Washington av.
De Clark M E, 314 25th.
Gavros Harry, 112 25th.
Kolitz Kandy Kompany, 2459 Washington av.
Maloof Michael, 121 25th.
Matthews Candy Co, 2459 Washington av.

ROWLAND HALL,

A Boarding and Day School for Girls, under the supervision of the Episcopal Church, began its twenty-fourth year in September 1904. Parents will find in this school a cultured home for their daughters, as well as excellent educational advantages. Certificate admits to Smith and Wellesley Colleges.

For Catalogue and Information, Apply to

MISS CLARA I. COLBURNE,
Principal Rowland Hall.
Salt Lake City.

HEALY CAFE.

J. JENSEN, PROPR.
108 TWENTY-FIFTH STREET.

CASE SEPARATORS.
ENGINES.
HORSE POWERS.
WIND STACKERS. **G. W. & M. CO.**
OGDEN.

B. H. GODDARD, REAL ESTATE
AND
LOANS.
412 ECCLES BLDG. TELEPHONE 534-Z.

CON OGDEN CITY DIRECTORY. CON 363

Mitchell Peter, 230 25th.
Osborne T S, 333 24th.
Pearson W H, 305 24th.
Pesco Joseph, 159 25th.
Smith F L, 107 25th.

CONSTABLES.

See page 34.

CONTRACTORS.

Brick and Stone.

Greenwell G H, 231 22d.

Carpenters and Builders.

Bauscher J F, 2539 Adams av.
Bertram & Lightfoot, 280 26th.
Bucher L J, 2587 Grant av. (See right bottom lines.)
Carr C B, 2770 Jefferson av.
Donovan D J, 415 23d.
Gilles Mathias, 2160-2170 Washington av. (See front cover.)
Gilmartin T J, 776 24th.
Isakson & Kihlstrom, 2218 Washington av.
Jones E J, 2731 Wall av.
Lammers P J, 2564 Madison av.
Lund O E, 330 Adams av.
Meid L N, 718 23d.
Miller A F, 2122 Adams av.
Newton J T, 889 27th.
O'Neill J P, 423 25th. (See right bottom lines.)
Reeder W H, 824 22d.
Richardson E C, 1144 21st.
Richter A A, 421 23d.
Ridges W O, 3162 Adams av.
Stone D W, 424 30th.
Taylor J M D, 1051 20th.
Tracy D S, 241 21st.

Electrical.

Ogden Electrical Supply Co, 2450 Washington av. (See right side lines.)

Grading.

Burgess Horace, 152 21st.
Taylor W H, Harrisville.

Masonry.

Jackson Lorenzo, 3157 Adams av.
Lund F A, 678 21st.
Martin A H, 543 20th.

Paving and Cement.

Bucher L J, 2587 Grant av. (See right bottom lines.)
O'Neill J P, 423 25th. (See right bottom lines.)
Vendell Nels, 960 21st.
Wheelwright G M, 2342 Monroe av.
Wilson P S, 2106 Jefferson av.

Plasterers.

Batchelor J E, 33d ne cor Ogden av.
Batchelor W D, 33d cor Ogden av.
Griffin A O, 2003 Madison av.
White G W, 912 28th.
Wilkins G C, 1131 21st.

Railroad.

Corey Bros Construction Co, 2568 Washington av.
Moran M J, 1062 24th.
Noblitt J D, 2071 Madison av.
Utah Construction Co, 327 24th.
Wheelwright John, 930 24th.

Sewer.

O'Neill J P, 423 25th. (See right bottom lines.)

Sidewalk.

Bucher L J, 2587 Grant av. (See right bottom lines.)
O'Neill J P, 423 25th. (See right bottom lines.)

J. P. O'Neill STREET PAVING,
SEWERS AND WALKS. **Contractor**

423 TWENTY-FIFTH ST.

2450 WASHINGTON AVENUE. TELEPHONE 266-Z.
OGDEN ELECTRICAL SUPPLY CO. ELECTRIC LIGHT WIRING, ANNUNCIATORS,
FIXTURES AND GENERAL REPAIRING.
ALEX LEATHAM, Propr.

ORGANS

Musical Merchandise.

Newman Brothers

H. C. WARDLEIGH.

2376 WASHINGTON AVENUE.

W. J. Dallimore, LICENSED PLUMBER AND GAS FITTER.

2352 WASHINGTON AVE. TEL. 518-X. R. L. POLK & CO'S DRE

CORNICE MANUFACTURERS.

Newman W E, 2530 Washington av.
Ogden Electric & Cornice Works, 2459 Grant av.

CRACKER MANUFACTURERS.

Ogden Cracker & Biscuit Co, rear 2520 Washington av.

CREAMERIES.

(See also Dairies.)

Slaterville Consolidated Creameries, 2500 Washington av. (See p 295.)

CREAMERY SUPPLIES.

Faust Creamery & Supply Co, 376 23d.

CROCKERY AND GLASSWARE.

Boyle Furniture Co, 2422-2424 Washington av. (See front cover.)

Ogden Furniture & Carpet Co, 2432-2436 Washington av. (See back cover.)

Richardson & Grant, 2419 Washington av.

Wheeler Wright Bros, 2476 Washington av.

CURIOS.

Kind W G, 114 25th.
Smith F L, 107 25th.

*CUTLERY.

Boyle Furniture Co, 2422-2424 Washington av. (See front cover.)

Knoth B G, 2441 Washington av. (See right side lines.)

DAIRIES.

(See also Creameries.)

Bingham J S, Riverdale.

Butler B H, Broom's Bench.

Combe J L, w s Ogden av bet 36th and 37th.

Farley & McGregor, Harrisville.
Keller Bros, Lincoln av nw cor 9th.

Linford Bros, N Ogden.
Madson O B, 940 W 12th.

Porter Bros, w s Harrison av nr city limits.

Ritter G M, Riverdale.
Rosencrans M M, 159 W 2d.

Stephens J A, Burch Creek.
Whitney R H, 3654 Jefferson av.

DENTISTS.

Baker F W, 2479 Washington av.
Barber A D, 26 Stayner Blk.

Bateman G L, 2220 Washington av.
Boston Dental Parlors, 2461 Washington av.

Cook P A, 226 Eccles Bldg.
Dalrymple W G, 2457 Washington av.

Epperson J H, 2439 Washington av.
Felshaw E M, 347 24th.

Johnson A W, 2469 Washington av.
Mosman C A, 2451 Washington av.

Sawin L C, 2343 1/2 Washington av.
Smith D N, First Natl Bank Bldg.

Snedeker J F, 2468 Washington av.
Wherry S W, 22 Stayner Blk.

*DIRECTORY PUBLISHERS.

Polk R L & Co, Carnegie Free Library, Ogden, and 617-620 Dooly Bldg, Salt Lake City. (See p 264.)

DRESSMAKERS.

Ballantyne L J, 2824 Washington av.
Blair Charlotte, 2900 Pingree av.

Brown Florence, 2911 Washington av.
Cave M A H, 1766 Washington av.

Clark Selina, 2250 Van Buren av.
Cochrane Florence, 2331 Washington av.

Downs Rena, 2469 Washington av.
Dye Grace, 2625 Washington av.

Elmer Rose, 728 24th.
Friede Bertha, 2331 Washington av.

Fry Nana, 349 18th.
Furche C G, 626 27th.

Garr M P, 801 Washington av.

LEADERS IN UP-TO-DATE MILLINERY. PRICES THE LOWEST, GOODS THE BEST.

2351 Washington Ave. "LEADER MILLINERY," MRS. S. E. LYON, PROPR.

DRE OGDEN CITY DIRECTORY. DYN 365

Geiger Ada, 2641 Grant av.
Gilles L M, 2739 Lincoln av.

Hall Sisters, 263 26th.
Hayden M E, 646 Washington av.

Hickey M E, 2169 Lincoln av.
Hinchcliff Ella, 548 28th.

Hisner L R, 2254 Adams av.
Hollander H C, 2269 Jackson av.

Hopkins May, 659 21st.
Keeler Kate, 2560 Lincoln av.

Loewenstein Lizzie, 2105 Madison av.
McLaughlin E E, 340 2d.

Maddy Kate, 2439 Washington av.
Middleton Lucy, 2159 Reeve av.

Morris Harriet, 324 24th.
Myers E M, 426 22d.

Olson Lattie, 419 Canyon rd.
Osborne M M, 2102 Monroe av.

Petterson Bee, 40 First Natl Bank Bldg.

Purdie M S, 972 23d.
Ramsey Nellie, 2231 Washington av.

Roberts Katherine, 739 25th.
Robinson M E, 3043 Adams av.

Sawyer A J, 352 21st.
Schumacher Josephine, 2331 Washington av.

Smith Lulu, 2578 Washington av.
Smout Nora, 758 24th.

Smuin Ellen, 460 Washington av.
Stone Florence, 2456 Madison av.

Williams S J, 349 18th.
Wright A R, 2219 Moffit av.

Yost Pearl, 2331 Washington av.

DRUGGISTS.

Wholesale.

Driver Wm, 2453 Washington av. (See p 4.)

Retail.

Badcon S W, 200 and 2421 Washington av.

Brown Drug Co, 2201 Washington av.
Carr T H, 300 25th.

Cave G F, 2301 Washington av.
Cave J E, 108 25th.

Culley Drug Co The, 2479 Washington av.

Dee Drug Co, 2405 Washington av.
Depot Drug Store, 108 25th.

Driver J J, 2363 Washington av.
Driver Wm, 2453 Washington av. (See p 4.)

Giddings Wm, 274 25th.
Knoth B G, 2441 Washington av. (See right side lines.)

Ogden Co-operative Drug Co, 2301 Washington av.

Wallace Drug Co, 2349 Washington av.

*DRUGGISTS' SUNDRIES.

Knoth B G, 2441 Washington av. (See right side lines.)

DRY GOODS.

Burt S J & Bros, 2431-2435 Washington av.

Clark I L & Sons Co, 2356 to 2362 Washington av.

Horrocks Bros, 2427 Washington av.

Howell Reese & Sons, 2475 Washington av.

Last & Thomas, 2443 Washington av.

New York Racket Store, 2418 Washington av. (See p 242.)

Paine & Hurst, 2467-2469 Washington av.

Wright W H & Sons Co, 2327 to 2333 Washington av.

DYERS AND SCOURERS.

Elite Steam Dye & Cleaning Co, 2310 Washington av.

Husson V L, 461 27th.
Kerr G A, 2510 Washington av.

Ramsden John, 886 12th.
Wilson E T, 2273 Washington av.

*DYNAMOS.

Ogden Electrical Supply Co, 2450 Washington av. (See right side lines.)

Ogden Steel & Iron Works.

HOT WATER HEATERS.

WE MANUFACTURE

Porter CUT FLOWERS AND BEDDING PLANTS. **Florist.**
FLORAL DESIGNS A SPECIALTY.
20TH AND JEFFERSON AVE. TEL. 260-Z.

L. J. BUCHER. Mantels, Grates and Tiling.
Cement Walks and Cellars.
26TH AND GRANT AVE.

Falstaff Cafe,

2425 Washington Ave.

**SERVICE
AND
CUISINE
UNEXCELLED.**

366 ELE R. L. POLK & CO'S FIR



***ELECTRIC BELLS AND WIRING**

Ogden Electrical Supply Co, 2450 Washington av. (See right side lines.)

***ELECTRIC CONSTRUCTION AND SUPPLIES.**

Becraft L H, 301-303 24th. (See left top lines.)

Electric Supply & Fixture Co The, 2514 Washington av.

Ogden Electrical Supply Co, 2450 Washington av. (See right side lines.)

***ELECTRIC FIXTURES.**

Electric Supply & Fixture Co The, 2514 Washington av.

ELECTRIC LIGHT AND POWER COMPANIES.

Utah Light & Railway Co, 2474 Washington av.

***ELECTRIC MOTORS.**

Ogden Electrical Supply Co, 2450 Washington av. (See right side lines.)

***ELECTRICAL GOODS.**

Becraft L H, 301-303 24th. (See left top lines.)

Commercial Electric Co, 2279 Washington av. (See p 109.)

Ogden Electrical Supply Co, 2450 Washington av. (See right side lines.)

ELECTRICIANS.

Commercial Electric Co, 2279 Washington av. (See p 109.)

Ogden Electric & Cornice Works, 2459 Grant av.



That Dollar Telephone is There when the Emergency comes, as it does to everyone, sometime.

Ogden Electrical Supply Co, 2450 Washington av. (See right side lines.)

EMPLOYMENT AGENCIES.

Atwood's Employment Agency, 131 25th.

Dixon & Co, 153 25th.

Josephs John, 232 25th.

Kato Ciusu, 155 24th.

Smyth's Employment Agency, 179 25th.

ENGRAVERS.

Smalley John, 346 25th.

EXPRESS COMPANIES.

See page 47.

EXPRESS AND DRAYAGE.

Allen Transfer Co, 412 25th. (See left top lines.)

Johnson Jonas, 233 25th.

Ogden Transfer & Storage Co, 332 24th. (See adv under Transfer Companies.)

***FANCY GOODS.**

Leader Millinery, 2351 Washington av. (See right top lines.)

***FEED MILLS.**

Ogden Milling & Elevator Co, 2524 Washington av. (See back cover and p 5.)

***FINANCIAL AGENTS.**

Goddard B H, 412 Eccles Bldg. (See right top lines.)

***FIRE BRICK MNFRS.**

Ogden Sewer Pipe & Clay Co, Pacific av cor W 29th. (See back cover.)

The Imperial Restaurant.

Best Service.
Moderate Prices.
Private Rooms
for Ladies.

CHIN & WONG, Proprs.
350 TWENTY-FIFTH STREET.

FIS OGDEN CITY DIRECTORY. FUR 367

FISH, OYSTERS AND GAME.

(See also Meat Markets.)

Griffin H L Co, 255-259 25th. (See p 157.)

FLORISTS.

(See also Greenhouses; also Nurserymen.)

Capitol Hill Greenhouses, 458 25th.

Porter's Greenhouses, 20th and Jefferson av. (See left bottom lines)

Varney G A, 130 W 30th.

FLOUR AND FEED.

Wholesale.

Ogden Milling & Elevator Co, 2524 Washington av. (See back cover.)

Retail.

(See also General Stores; also Grocers.)

Astill W T, 2316 Washington av.

Farr W & Co, 2308 Washington av.

Fife W S, 2266 Washington av.

Jones Edgar Co, 338 25th. (See p 191.)

Ogden Hay & Grain Co, 352 24th.

Ogden Milling & Elevator Co, 2524 Washington av. (See back cover.)

Pingree Job Jr, 2576 Washington av. (See p 263.)

FLOURING MILLS.

Advance Roller Mills, 1950 Washington av.

Knudsen & Doon, 1770 Washington av.

Ogden Milling & Elevator Co, 2524 Washington av. (See back cover.)

Peery Bros Milling Co, 24th nw cor Lincoln av.

Phoenix Roller Mills, 1430 Washington av.

Riverdale Flour Mill, Riverdale.

Taylor Roller Mill, Riverdale.

FOUNDERS AND MACHINISTS.

Farrell F M, rear 2265 Lincoln av. (See right side lines.)

Novelty Iron & Brass Works, 128 21st.

Ogden Steel & Iron Works, rear 2265 Lincoln av. (See right side lines.)

Pearce Wm, 2651 Washington av.

***FRUIT BASKET MNFRS.**

Olsen John J & Bro, 180 W 31st.

FRUIT GROWERS.

Cragun Bros, 347 23d.

Maple Grove Orchard & Vineyard Co, 2468 Washington av.

Utah Orchard & Land Improvement Co, 2408 Washington av.

***FRUITS AND PRODUCE.**

Wholesale.

Griffin H L Co, 255-259 25th. (See p 157.)

FUEL DEALERS.

See Coal and Wood.

***FURNACES.**

Newman W E, 2530 Washington av.

FURNISHED ROOMS.

(See also Boarding Houses; also Hotels.)

Anderson G E, 362 24th.

Black E C, 2182 Washington av.

Botwood Louisa, 2518 Lincoln av.

Chamberlin Hilma, 160 25th.

Chapman House, 150 25th.

Christianson Sophia, 2419 Grant av.

Crowe H M, 115 25th.

Dreyer E W, 225 25th.

European Hotel, 242 25th.

Ferrin Mary, 330 24th.

Garneau Jennie, 153 1/2 25th.

OGDEN KNITTING COMPANY.

*2369 WASHINGTON AVE.

MFRS. OF

SWEATERS AND CARDIGAN JACKETS.

B. G. Knoth, Druggist.

EVERYTHING IN THE
DRUG LINE.
2441 Washington Avenue.
NEXT TO THE BIG CLOCK.

FOR ALL EASTERN POINTS, TRAVEL VIA
"RIO GRANDE LINES."
SEE PAGE 6.

Allen Transfer Co.

OFFICE 412 25TH ST. TEL. 22. ALBERN ALLEN, PROP.

368 FUR R. L. POLK & CO'S GLA

BLACKHAM & WIAIT.
 239 Twenty-Fifth St.
WE HAVE THE BEST EQUIPPED LIVERY STABLE IN THE CITY.

FURNISHED ROOMS—Continued.

Gasberg Kate, 274½ 25th.
 Greiner Kate, 128 25th.
 Lashus A E, 2525 Lincoln av.
 Malloy S R, Bennett Blk.
 Morsehead A L, 2687 Lincoln av.
 Mortensen Tillie, 368 24th.
 Myers Jennie, 304 25th.
 Rapp C S, 2463 Grant av.
 Ringdahl Hilda, 2354½ Washington av.
 Rodman V B, 250 25th.
 St Paul House, 429 25th.
 Saville Mary, 2474½ Washington av.
 Shibley Etta, 2252 Washington av.
 Smyth M A, 2613 Washington av.
 Topham Thomas, 268½ 25th.
 Toponce K A, 2422 Adams av.
 Van Ness S J, 133 25th.
 Verlin Elizabeth, 2409 Lincoln av.
 Walker Jennie, 2506 Lincoln av.
 Webb Mary, 2361 Washington av.
 Wertz Emma, 329½ 24th.
 Wingrove E E, 146 25th.

FURNITURE DEALERS.

Wholesale.

Ogden Furniture & Carpet Co, 2432-2436 Washington av. (See back cover.)

Retail.

Boyle Furniture Co, 2422-2424 Washington av. (See front cover.)
 Kline Samuel, 317 24th.
 Ogden Furniture & Carpet Co, 2432-2436 Washington av. (See back cover.)
 White H L, 2342 Washington av.
 Zeigenhirt Paul, 1900-1904 Washington av.

*FURRIERS — MNFG, WHOLESALE AND RETAIL.

Glosz I C, 272 S Main St, Salt Lake City. (See right side lines.)
 Mehesy E Jr, Hotel Knutsford Blk, Salt Lake City. (See back fly leaf.)

*FURS.

Runyan O M, 2269 Wall av. (See right side lines.)

GAS COMPANIES.

Utah Light & Railway Co, 2474 Washington av.

*GAS AND STEAM FITTERS.

Dallimore W J, 2352 Washington av. (See left top lines.)
 Meek A W, 447 25th. (See p 227.)

GENERAL STORES.

(See also Dry Goods; also Grocers; also Hardware.)

Grix Lamoni, 358 25th.
 Jackson Aaron, 2355 Madison av.
 Marshall Mercantile Co, N Ogden.
 Scowcroft John & Sons Co (wholesale), 2301-2351 Wall av.
 Shaw W D & Son, 203 Washington av.
 Stein Mercantile Co, 137 25th.
 Z C M I, Washington av nw cor 24th.

GENTS' FURNISHING GOODS.

See Men's Furnishings.

*GEOLOGISTS.

Forrester Robert, Dooly Bldg, Salt Lake City, and Equitable Bldg, Denver. (See backbone and right side lines.)

*GLASS DEALERS.

Ogden Paint, Oil & Glass Co, 2440 Washington av. (See front edge of leaves.)

*GLASSWARE.

Boyle Furniture Co, 2422-2424 Washington av. (See front cover.)

FRED M. NYE, HATTER.
RELIABLE CLOTHIER. FURNISHER.
 2413 WASHINGTON AVE.

Ogden Steam Laundry Co.

O. A. PARMLEY.
 S. H. HENDERSHOT.

437 TWENTY-FIFTH STREET. TELEPHONE 174.

GLA OGDEN CITY DIRECTORY. GRO 369

New York Racket Store, 2418 Washington av. (See p 242.)
 Empey Alfred, 142 25th.
 Evans T B & Co, 2364 Washington av.
 Farnlund Daniel, 2300 Grant av.

GRAIN DEALERS

Ogden Furniture & Carpet Co.

Can furnish your homes with the latest and most up-to-date line of

House Furnishings

IN OGDEN.

We visit the Eastern Market and select the very best goods for the WHOLESALE AND RETAIL TRADE. Our Specialties are

Carpets, Wall Paper and Draperies.

While in The City, we ask that you visit our SPACIOUS SALES ROOMS and look at our beautiful stock.

NO TROUBLE TO SHOW GOODS AND QUOTE PRICES. ORDERS BY MAIL RECEIVE PROMPT ATTENTION.

2432-2434-2436 WASHINGTON AVENUE.

Clark I L & Sons Co, 2348 to 2362 Washington av.
 Coop Albert, 240 30th.
 Cragun Bros, View.
 Davis M J, 3268 Washington av.
 Drumiler C R, 2312 Washington av.
 Dudman Francis, N Ogden.
 Eisenberg S P, 558 W 24th.
 Purdie Mary, 972 23d.
 Rackham John, Wilson Ward.
 Ragan Daniel, 361 24th.
 Rennie E H, 2974 Washington av.
 Richardson Ezra, 367 24th.
 Robertson Annie, 176 21st.
 Sandiford J T, 214 31st.
 Schwartz J J, 2234 Jefferson av. (See left top lines.)

**BE'E'S
 AX, ETC.**

Denver & Rio Grande Railroad.
BEST LINE EAST. SEE PAGE 6.

Allen Transfer Co.

OFFICE 412 25TH ST. TEL. 22. ALBERN ALLEN, PROP.

368 FUR R. L. POLK & CO'S GLA

FURNISHED ROOMS—Continued.

Gasberg Kate, 274 1/2 25th.
Greiner Kate, 128 25th.
Lashus A E, 2525 Lincoln av.
Malloy S R, Bennett Blk.
Morsehead A L, 2687 Lincoln
Mortensen T

*FURS.

Runyan O M, 2269 Wall av. (See right side lines.)

THE LIVERY CITY.

I. C. GLOSZ, EXCLUSIVE FURRIER

WHOLESALE AND RETAIL.

EVERYTHING IN FURS For Ladies, Gentlemen and Children.

Repairing, Remodeling and Redying.
Highest Prices Paid for Raw Furs of all Kinds.
All Mail Orders Promptly and Personally Attended to.
270 S. Main St., SALT LAKE CITY, UTAH.
TELEPHONE CONNECTIONS.

BLACKHAWK

Oil & Glass Co, 2440 Washington av. (See front edge of leaf.)
*GLASSWARE.
Glosz I C, 272 S Main St, Salt Lake City. (See right side lines.)
Mehesy E Jr, Hotel Knutsford Blk, Salt Lake City. (See back fly leaf.)
Boyle Furniture Co, 2422-2424 Washington av. (See front cover.)

FRED M. NYE, HATTER.
RELIABLE CLOTHIER. FURNISHER.
2413 WASHINGTON AVE.

Ogden Steam Laundry Co.

O. A. PARMLEY.
S. H. HENDERSHOT.

437 TWENTY-FIFTH STREET. TELEPHONE 174.

GLA OGDEN CITY DIRECTORY. GRO 369

New York Racket Store, 2418 Washington av. (See p 242.)

GRAIN DEALERS.

(See also Flour and Feed.)

Griffin H L Co, 255-259 25th. (See p 157.)
Grout C F, 311 24th.
Kay W O Co, 2484 Washington av.
Ogden Hay & Grain Co, 352 24th.
Ogden Milling & Elevator Co, 2524 Washington av. (See back cover.)
Smurthwaite C A Produce Co, 2255 Wall av.

*GREENHOUSES.

(See also Florists; also Nurserymen.)
City Greenhouses, 24th ne cor Monroe av.
Porter's Greenhouses, 20th and Jefferson av. (See left bottom lines.)

GROCERS.

Wholesale.

Diesel F J & Co, 335-337 24th.
Dowcroft John & Sons Co, 2301-2351 Wall av.

Retail.

Anderson G J, 2646 Jefferson av.
Arrows Grocery Co, 2456 Washington av.
Berry M J, 703 26th.
Bill Albert, 153 30th.
Bodgett B F, 2303 Washington av.
Brown H M, 1080 Oak.
Brown Christopher, 3119 Adams av.
Carter J S & Sons, 2348 Washington av.
Clark I L & Sons Co, 2348 to 2362 Washington av.
Coop Albert, 240 30th.
Cragun Bros, View.
Davis M J, 3268 Washington av.
Drumiler C R, 2312 Washington av.
Dudman Francis, N Ogden.
Eisenberg S P, 558 W 24th.

Empey Alfred, 142 25th.
Evans T B & Co, 2364 Washington av.
Farnlund Daniel, 2300 Grant av.
Fewster C F, 2632 Wall av.
Fisher C E, 620 24th.
Foulger Fred & Sons, 740 24th.
Garner H E, 3102 Washington av.
Gavros Harry, 2460 Wall av.
Grant Mrs Eliza, 872 26th.
Griffin O J, 2107 Madison av.
Hadley Ottelia, 968 Washington av.
Harbertson E J, 286 22d.
Harrop Bros, 246 Washington av.
Hestmark C W, 475 22d.
Hinchcliff C A, 2824 Adams av.
Home Bakery and Grocery, 2234 Jefferson av. (See left top lines.)
Hotaling C M, 2581 Grant av.
Hufstetler R E, 1160 Washington av.
Jones Edgar Co, 338 25th. (See p 191.)
Kasius Andrew, 748 23d.
Kennedy Daniel, 258 25th.
Lamar M A, 801 25th.
Langlois Grocery Co, 189 24th.
Leavitt C L, 1800 Washington av.
Lowder W H, Harrisville.
Lown P J, 586 24th.
Lucas Matilda, 1144 24th.
McCarty John, 447 27th.
Macart John, 136 25th.
Moore J L, 1266 Washington av.
Morrin M A, Riverdale.
Morrison J A, 2538 Madison av.
Mortensen & Cooper, 2205 Washington av.
Murphy G W, 109 25th.
Nelson L A, 126 W 22d.
Ogden Bros, 2344 Washington av.
Olsen E A, 2259 Washington av.
Phillips Mrs Zilla, 836 23d.
Pidcock W H, 502 27th.
Poulter Bros, 2267 Washington av.
Poulter George, 2570 Gramercy av.
Purdie Mary, 972 23d.
Rackham John, Wilson Ward.
Ragan Daniel, 361 24th.
Rennie E H, 2974 Washington av.
Richardson Ezra, 367 24th.
Robertson Annie, 176 21st.
Sandiford J T, 214 31st.
Schwartz J J, 2234 Jefferson av. (See left top lines.)

O. M. Runyan, 2269 Wall Ave. WAX, ETC.

Denver & Rio Grande Railroad.
BEST LINE EAST. SEE PAGE 6.

Going to Build? IF SO, CONSULT F. C. WOODS & CO. FOR ESTIMATES AND PLANS.

Rooms 56 and 57 First National Bank Building.

370 GRO R. L. POLK & CO'S HOR

WHOLESALE AND RETAIL DEALERS.
VOLKER-SCOWCROFT LUMBER CO.
237-245 TWENTY-FOURTH ST.

GROCERS—RETAIL—Continued.
 Shepherd A B, 110 23d.
 Smith P K, 2584 Washington av.
 Stone W W, 126 25th.
 Storey James & Sons, N Ogden.
 Stratford M A, 2184 Jefferson av.
 Stratton Adele, Burch Creek.
 Tribe & Jones, 2285 Washington av.
 Underwood S A, 842 21st.
 United Labor Mercantile Co, 289 24th.
 Watkins & Nicholas, 204 25th.
 Weaver Wm Jr, 3284 Washington av.
 Weston Mary, 2742 Monroe av.
 Wilcox Grocery Co, 2462 Washington av.
 Williams Deloss, 2903 Washington av.
 Williams Ed & Sons, 328 25th.
 Wilson Bros Co, 150 W 28th.
 Wilson R H, 2710 Lincoln av.

***GUNS AND SPORTING GOODS.**
 Becraft L H, 301-303 24th. (See left top lines.)
 Hansen H C & Son, 2528 Washington av. (See right bottom lines.)

***HACKS.**
 Allen Transfer Co, 412 25th. (See left top lines.)

HAIR DRESSERS.
 McCamant Emily, 2011 Adams av.

HARDWARE DEALERS.
 Boyle Furniture Co, 2422-2424 Washington av. (See front cover.)
 Boyle Hardware Co, 2455 Washington av.
 New York Racket Store, 2418 Washington av. (See p 242.)
 Richardson & Grant, 202 and 2419 Washington av.
 Simmons Hardware Co (wholesale), 2140 Wall av.
 Wheelwright Bros, 2476 Washington av.

HARNESS MNFRS AND DEALERS.
ERS.
 Consolidated Wagon & Machine Co, 2284 Washington av. (See left bottom lines.)
 Cross C W (est), 2252 Washington av.
 Cross G E, 418 24th.
 Hoxer John, 2268 Washington av. (See p 4.)
 Platt J C Saddlery Co, 2279 Washington av.
 Read J G & Bros, 2448 Washington av.
 Stevens Sidney Implement Co, 2532-2540 Washington av. (See p 2.)

***HARVESTING MACHINERY.**
 Stevens Sidney Implement Co, 2532-2540 Washington av. (See p 2.)

***HATS, CAPS AND FURS.**
 (See also Clothing Dealers; also Men's Furnishings.)
 Beason & Browne Co, 302 25th. (See right bottom lines.)
 Ives C D, 2483 Washington av. (See p 184.)
 Nye F M, 2413 Washington av. (See left bottom lines.)
 Toggery The, 302 25th. (See right bottom lines.)

HAY, GRAIN AND FEED.
 See Flour and Feed.

HIDES, PELTS AND FURS.
 Ogden Hide, Pelt & Wool Co, 2424 Wall av.
 Runyan O M, 2269 Wall av. (See right side lines.)

***HORSE BLANKETS.**
 Hoxer John, 2268 Washington av. (See p 4.)

B. H. GODDARD, FIRE INSURANCE.

412 ECCLES BUILDING. TELEPHONE 534-Z.

HOR OGDEN CITY DIRECTORY. INS 371

HORSE SHOE MNFRS.
 Ogden Cushion Horse Shoe Co, Court House.

HORSE SHOERS.
 (See also Blacksmiths; also Carriage and Wagon Mnfrs.)
 Ernstrom Peter, 417 23d.
 McGlone & Rogers, 248 24th.
 Ogden Spring & Tool Works, 248 24th.
 Williamsen L C, 2044 Washington av.

***HOSPITALS, ASYLUMS, ETC.**
 (See also page 48.)
 Hydrotherapy Treatment Rooms, 277 24th. (See p 324.)
 St Mark's Hospital, Rev George C Hunting Supt, 2d West bet 7th and 8th North Sts, Salt Lake City, Both Phones 21. (See left top lines.)

***HOT AIR FURNACES.**
 Newman W E, 2530 Washington av.

***HOT WATER HEATING.**
 Dallimore W J, 2352 Washington av. (See left top lines.)
 Meek A W, 447 25th. (See p 227.)

HOTELS.
 (See also Boarding Houses; also Furnished Rooms.)
 Central Hotel, 222-226 25th. (See p 99.)
 Cottage Hotel, 2518 Lincoln av.
 European Hotel, 242 25th.
 Healy House, 25th ne cor Wall av.
 Hotel Lincoln, 330 23d.
 Hotel Ogden, 179 25th.
 Idanha Hotel, 2474½ Washington av.
 New Broom Hotel, 376 25th. (See opp p 80.)

Reed Hotel, 411-415 25th.
 Union Pacific Hotel, Union Depot.
 Utah Hot Springs Hotel, 9 miles n of Ogden.
 Windsor Hotel, 103-105 25th.

***HOUSE FURNISHING GOODS.**
 Richardson & Grant, 202 and 2419 Washington av.

HOUSE MOVERS.
 Jost S E, 581 22d.

ICE DEALERS.
 Castle Gate Coal Co, 2069 Washington av.
 Citizens' Ice Co, basement Reed Hotel Blk.
 Farr John Coal & Ice Co, 2069 Washington av.
 James W F & Son, Wilson's la.
 Johnson C A, 249 Washington av.
 Jones M L Coal & Ice Co, 407 24th. (See right top lines.)
 Mountain Springs Ice & Cold Storage Co, 1210 21st.
 Treseder George, s s 30th bet Madison and Monroe avs.

***IMMIGRATION AGENTS.**
 Hunter & Kennedy, 6-7 First Natl Bank Bldg. (See p 181.)

INSTALLMENT GOODS.
 Pugh Dan, 670 28th.

INSURANCE AGENTS.
 Accident, Casualty and Liability.
 Forristall J M, 312 Eccles Bldg. (See p 135.)
 Goddard B H, 412 Eccles Bldg. (See right top lines.)
 Fire and Marine.
 Auth Edward, 25-26 First Natl Bank Bldg.
 Barton C H, 25 First Natl Bank Bldg.
 Bratz E F, 2486 Washington av. (See left top lines.)

OGDEN STEEL & IRON WORKS.
REAR 2265 LINCOLN AVE.
GENERAL IRON WORK.
ALL KINDS OF

"Rio Grande Lines." BEST EQUIPMENT.
 SUPERB SCENERY.
 PULLMAN SLEEPERS.
 DINING CARS.
 SEE PAGE 6.

The Toggery. MEN'S FINE FURNISHINGS, SHOES, HATS AND CLOTHING.
 302 TWENTY-FIFTH ST.

St. Mark's Hospital. BOTH PHONES 21
 2ND WEST AND 7TH NORTH STS., SALT LAKE CITY
 G. C. HUNTING, SUPERINTENDENT.

PIANOS

**BUSH & GERTS,
 POOLE, KRELL
 and VICTOR**

H. C. WARDLEIGH.

2376 WASHINGTON AVENUE.

372 INS R. L. POLK & CO'S INS

INSURANCE AGENTS—Continued.

Cassin James, 2343½ Washington av.
 Forristall J M, 312 Eccles Bldg. (See p 145.)
 Goddard B H, 412 Eccles Bldg. (See right top lines.)
 Goddard H H, 310 Eccles Bldg.
 Hunter & Kennedy, 6-7 First Natl Bank Bldg. (See p 181.)
 Ives Real Estate Co, 2484 Washington av.
 Kelly & Herrick, basement Reed Hotel Blk. (See left bottom lines.)
 Knauss J H & Co, 206 Eccles Bldg.
 Matson G H, 2482 Washington av.
 Peery Brothers, 24th n w cor Lincoln av.
 Peirce W N, 407 24th. (See left bottom lines.)

Peterson & Co, 42 First Natl Bank Bldg. (See p 260.)
 Richards & Herrick, 305 Eccles Bldg.
 Rolapp E S, 404 Eccles Bldg.
 Stockwell W A, 312 Eccles Bldg.
 Wenger A A, 33 First Natl Bank Bldg. (See p 334.)
 Wenger & Austin, 33 First Natl Bank Bldg.
 Wherry E J, 24 Stayner Blk.
Life.
 Goddard B H, 412 Eccles Bldg. (See right top lines.)
 Herrick J L, basement Reed Hotel Blk
 Ives N H, 209 Eccles Bldg.
 Kennedy W W, 19 First Natl Bank Bldg.
 Peirce W N, 407 24th. (See left bottom lines.)

W. N. PEIRCE.

Insurance, Real Estate and Loans. Notary Public, Etc.

407 24th St.,

OGDEN, - - - UTAH.

W.N. Peirce { **REAL ESTATE AND LOANS.**
 407 24TH ST.

E. F. Bratz. Reliable Information to Investors and Homeseekers.
 2486 WASHINGTON AVENUE. . . .

INS OGDEN CITY DIRECTORY. INS 373

B. H. Goddard Insurance Agency.

REPRESENTING THE FOLLOWING COMPANIES:

Niagara Fire Insurance Co. (of N. Y.)	3,697,736
New York Life Insurance Co. (of N. Y.)	322,840,900
Liverpool & London & Globe Insurance Co. (of England)	11,232,031
North British & Mercantile Insurance Co. (of London, Eng.)	5,758,296
Phoenix Insurance Co. (of Hartford, Conn.)	6,497,612
Pennsylvania Fire Insurance Co. (of Philadelphia, Pa.)	5,797,584
Home Insurance Co. (of New York)	17,108,635
Caledonian Insurance Co. (of Edinburgh, Scotland)	1,700,179
American Fire Insurance Co. (of Philadelphia, Pa.)	2,534,985
Frankfort Accident & Plate Glass I. Co. (of Frankfort, Germany)	439,998
Home Fire Insurance Co. (of Utah)	352,948
Fire Association (of Philadelphia, Pa.)	6,150,823
Providence Washington Insurance Co. (of Providence, R. I.)	2,410,261
Standard Life and Accident Insurance Co. (of Detroit, Mich.)	1,618,477

***INSURANCE COMPANIES.**

Accident, Casualty and Liability.

Standard Life & Accident Insurance Co (of Detroit, Mich), B H Goddard Agt, 412 Eccles Bldg.
 Travelers Insurance Co (of Hartford, Conn), W N Peirce Agt, 407 24th.

Bond and Guaranty.

United States Fidelity and Guaranty Co (of Baltimore, Md), J M Forristall Agt, 312 Eccles Bldg.

Fire and Marine.

Note—Only Advertising Patrons Inserted under this Classification.

American Fire Insurance Co (of Philadelphia), B H Goddard Agt, 412 Eccles Bldg.

British America Insurance Co (of Toronto, Can), J M Forristall Agt, 312 Eccles Bldg.

Caledonian Insurance Co (of Edinburgh, Scotland), B H Goddard Agt, 412 Eccles Bldg.

Fire Association (of Philadelphia), B H Goddard Agt, 412 Eccles Bldg.

Franklin Fire Insurance Co (of Philadelphia), W N Peirce Agt, 407 24th.

German Fire Insurance Co (of Peoria, Ill), E F Bratz Agt, 2486 Washington av.

Glens Falls Insurance Co (of Glens Falls, N. Y.), Kelly & Herrick Agts, basement Reed Hotel Blk.

Home Fire Insurance Co (of Utah), B H Goddard Agt, 412 Eccles Bldg.

Home Insurance Co (of New York), B H Goddard Agt, 412 Eccles Bldg.

Liverpool & London & Globe Insurance Co (of England), B H Goddard Agt, 412 Eccles Bldg.

Manchester Assurance Co (of England), J M Forristall Agt, 312 Eccles Bldg.

R. FORRESTER, MINING ENGINEER AND GEOLOGIST.
 DENVER, 425-427 DOOLY BLDG., SALT LAKE CITY, P. O. BOX 1332.
 MAKES REPORTS ON MINES. P. O. BOX 1254.

**GOING EAST OR SOUTH?
 SEE PAGE 6.**

L. H. Becraft.

TELEPHONE 252-K.

BICYCLES AND SPORTING GOODS.

COR. GRANT AVE. AND 24TH ST.

374

INS

R. L. POLK & CO'S

INV



**THAT DOLLAR TELEPHONE
CALLS THE FIRE DEPARTMENT.**



INSURANCE COMPANIES—Continued.

National Union Fire Insurance Co (of Pittsburg, Pa), E F Bratz Agt, 2486 Washington av.
 New Hampshire Fire Insurance Co (of Manchester, N. H.), J M Forristall Agt, 312 Eccles Bldg.
 New York Underwriters Agency, W N Peirce Agt, 407 24th.
 New Zealand Insurance Co, J M Forristall Agt, 312 Eccles Bldg.
 Niagara Fire Insurance Co (of New York), B H Goddard Agt, 412 Eccles Bldg.
 North British & Mercantile Insurance Co (of London), B H Goddard Agt, 412 Eccles Bldg.
 Northwestern National Fire Insurance Co (of Milwaukee, Wis), E F Bratz Agt, 2486 Washington av.
 Orient Insurance Co (of Hartford, Conn), Kelly & Herrick Agts, basement Reed Hotel Blk.
 Pennsylvania Fire Insurance Co (of Philadelphia), B H Goddard Agt, 412 Eccles Bldg.
 Phoenix Insurance Co (of Hartford, Conn), B H Goddard Agt, 412 Eccles Bldg.
 Phoenix Insurance Co (of Hartford, Conn), Kelly & Herrick Agts, basement Reed Hotel Blk.
 Providence Washington Insurance Co (of Providence, R. I), B H Goddard Agt, 412 Eccles Bldg.
 Royal Exchange Assurance Co (of London, Eng), Kelly & Herrick Agts, basement Reed Hotel Blk.
 Sun Fire Office (of London, Eng), Kelly & Herrick Agts, basement Reed Hotel Blk.
 Union Assurance Society (of London), W N Peirce Agt, 407 24th.
 Westchester Fire Insurance Co (of New York), E F Bratz Agt, 2486 Washington av.
 Williamsburg City Fire Insurance Co (of Brooklyn, N. Y.), E F Bratz Agt, 2486 Washington av.

INSURANCE COMPANIES.

Life.
 Des Moines Life Insurance Co (of Des Moines, Ia), J L Herrick State Mgr, basement Reed Hotel Blk.
 Metropolitan Life Ins. Co, 38 First Natl Bank Bldg.
 Mutual Life Insurance Co (of New York), 208 Eccles Bldg.
 New York Life Insurance Co, B H Goddard Agt, 412 Eccles Bldg.
 New York Life Insurance Co, 310 Eccles Bldg.
 Prudential Insurance Co, 209 Eccles Bldg.
 Union Central Life Ins Co, 19 First Natl Bank Bldg.

Plate Glass.

Frankfort Accident & Plate Glass Insurance Co (of Frankfort, Germany), B H Goddard Agt, 412 Eccles Bldg.
 Metropolitan Plate Glass Insurance Co (of New York), W N Peirce Agt, 407 24th.

Underwriters.

Board of Fire Underwriters, 206 Eccles Bldg.

INTELLIGENCE OFFICES.

See Employment Agencies.

*INVESTMENTS.

Bratz E F, 2486 Washington av. (See left top lines.)
 Goddard B H, 412 Eccles Bldg. (See right top lines.)
 Hunter Investment Co, 6-7 First Natl Bank Bldg. (See p 181.)
 Kelly & Herrick, basement Reed Hotel Blk. (See left bottom lines.)
 Peirce W N, 407 24th. (See left bottom lines.)
 Union Savings & Investment Co, 319 Eccles Bldg.

**Denver & Rio Grande Railroad
SEE PAGE 6.**

A. E. Weatherby

— 2458 —

WASHINGTON AV.

THE LEADING
BUTCHER
OF THE CITY.

INV

OGDEN CITY DIRECTORY.

LAW

375

Union Savings & Investment Co, 44 First Natl Bank Bldg.
 Wright Investment Co, 2331 Washington av.

*IRON FOUNDERS.

(See also Founders and Machinists.)
 Ogden Steel & Iron Works, rear 2265 Lincoln av. (See right side lines.)

IRRIGATION COMPANIES.

Cold Water Creek Irrigation Co, N Ogden.
 Davis & Weber Counties Canal Co, 2411 Washington av.
 North Ogden Irrigation Co, N. Ogden.
 Ogden Bench Canal & Water Co, 7 Court House Bldg.
 Ogden Water Works Co, 2382 Washington av.
 Rice Creek Irrigation Co, N Ogden.
 Strong's Canyon Water Co, 2486 Washington av.

*IRRIGATION PIPE.

Ogden Sewer Pipe & Clay Co, Pacific av cor W 29th. (See back cover.)

JAPANESE GOODS.

See Chinese and Japanese Goods.

JEWELERS.

Buswell W L, 370 24th.
 Drozdowitz Samuel, 278 25th.
 Lewis J S & Co, 2437 Washington av.
 Peterson Benjamin, 2273 Washington av.
 Smalley John, 346 25th.
 Stecher P W, 2441 Washington av.

*JOB PRINTERS.

(See also Printers; also Publishers.)
 Woody Printing Co, 2376 Washington av. (See opp p 348.)

JUNK DEALERS.

Green N F, 610 30th.

Ogden Junk House, 1900 Washington av.
 Ziegenhirt Paul, 1900 Washington av.

JUSTICES OF THE PEACE.

See page 34.

KNITTING FACTORIES.

Ogden Knitting Company, 2369 Washington av. (See right bottom lines.)
 Utah Knitting Works, 2354 Washington av.

*LANDS.

Brooks R S & Son, 117 25th.

LATH AND SHINGLES.

See Lumber Mnfrs and Dealers.

LAUNDRIES.

American Linen Supply Co, 2583 Grant av.
 Ogden Steam Laundry Co, 437 25th. (See right top lines.)
 On Lee, 2411 Grant av.
 Quong Lee, 229 25th.
 Sam Lee, 214 25th.
 Sam Wo, 2462 24th.
 Sue Wah, 2509 Lincoln av.
 Troy Steam Laundry Co, 2538-2540 Wall av.
 Western Steam Laundry Co, 2214 Washington av.

LAWYERS.

Agee A W, 312 Eccles Bldg.
 Bagley J E, 28 First Natl Bank Bldg.
 Chez Joseph, 41-42 First Natl Bank Bldg.
 Dean G S, N Ogden.
 Farnsworth R S, 314 Eccles Bldg.
 Farr Elijah, 31 First Natl Bank Bldg.
 Gideon Valentine, 29-30 First Natl Bank Bldg.
 Gunnell V C, 2408 Washington av.
 Halverson George, 403 Eccles Bldg.
 Harris N J, 34 First Natl Bank Bldg.

ELITE CAFE, THE LEADING AND POPULAR PLACE OF THE CITY.
 2415 WASHINGTON AVE.
 FIRST-CLASS MEALS AND LIQUORS.

H. G. Hansen & Son.

2528 WASHINGTON AVE.

SPORTING GOODS,
GUNS, AMMUNITION
AND SUPPLIES.

Allen Transfer Co.

OFFICE 412 25TH ST. TEL. 22. ALBERN ALLEN, PROPRIETOR

376 LAW R. L. POLK & CO'S LUM

LAWYERS—Continued.

Henderson & Macmillan, 14 to 18 First Natl Bank Bldg.
 Heywood & McCormick, 369 24th.
 Horn A G, 2-3 First Natl Bank Bldg.
 Hulaniski & Perry, 21-22 First Natl Bank Bldg.
 Johnson T D, 9 First Natl Bank Bldg.
 Kimball J N, 403 Eccles Bldg.
 Lessenger M D, 301 Eccles Bldg.
 Maginnis & Stout, 423-424 Eccles Bldg.
 Maloney Thomas, 2442 Washington av.
 Murphy J D, 9 First Natl Bank Bldg.
 O'Connolly T R, 369 24th.
 Pratt A E, 305 Eccles Bldg.
 Rapp Vermell, 2408 Washington av.
 Richards C C, 305-307 Eccles Bldg.
 Skeen J D, 42-43 First Natl Bank Bldg.

*LEATHER GOODS.

Ross Book & Stationery Co, 2407 Washington av. (See top and bottom edges of leaves.)

LIBRARIES.

See page 48.

*LIGHT COMPANIES.

Hydro-Carbon Light Co, 2349 Washington av.

LIME, PLASTER AND CEMENT.

Castle Gate Coal Co, 2069 Washington av.

LIQUORS.

See Saloons; also Wines and Liquors.

LIVE STOCK BREEDERS AND DEALERS.

Brooks R S & Son, 117 25th.
 Leggett J C, 2540 Jefferson av.

LIVERY, FEED AND SALE STABLES.

Allen Transfer Co, 412 25th. (See left top lines.)
 Blackham & Wiant, 239 25th. (See left side lines.)
 Burnett & Dec, rear 2537 Grant av.
 Corey Livery & Feed Stables, 2564-2568 Washington av. (See p 112.)
 Lashus G W, rear 2525 Lincoln av.
 Nelson & Fell, 326-328 24th.
 Ogden Livery, Transfer and Boarding Stables, 239 25th. (See left side lines.)

LOANS.

Bratz E F, 2486 Washington av. (See left top lines.)
 Cassin James, 2343½ Washington av.
 Drake D D, 411 Eccles Bldg.
 Goddard B H, 412 Eccles Bldg. (See right top lines.)
 Goddard H H, 310 Eccles Bldg.
 Kelly & Herrick, basement Reed Hotel Blk. (See left bottom lines.)
 Kirk E B, 2465 Washington av.
 Peirce W N, 407 24th. (See left bottom lines.)
 Peterson & Co, 42 First Natl Bank Bldg. (See p 260.)
 Stack C D, 50 First Natl Bank Bldg.
 Stratford E A, 44 First Natl Bank Bldg.
 Wenger A A, 33 First Natl Bank Bldg. (See p 334.)
 Western Brokerage Co, 223-224 Eccles Bldg.
 Whalen T A, 2532 Jefferson av.

*LUBRICATING OILS.

Ogden Paint, Oil & Glass Co, 2440 Washington av. (See front edge of leaves.)

LUMBER MANUFACTURERS AND DEALERS.

Belnap Lumber Co, 235 24th.
 Eccles Lumber Co, 154 24th.

M. L. JONES COAL & ICE CO.

WHOLESALE AND RETAIL DEALERS IN ALL KINDS OF COAL AND PURE OGDEN RIVER ICE. YARDS, 122 24TH ST. BELL TEL. 140-Z. IND. TEL. 140.

LUM OGDEN CITY DIRECTORY. MED 377

Humphris C J, 202 21st.
 Oregon Lumber Co, 154 24th.
 Randall H P, 345 2nd.
 Utah & Oregon Lumber Co, 145 24th. (See p 323.)
 Volker-Scrowcroft Lumber Co, 237 to 245 24th. (See left side lines.)
 Wilson W G, 312 Eccles Bldg.

*MACHINERY.

Stevens Sidney Implement Co, 2536-2544 Washington av. (See p 2.)

*MACHINISTS.

(See also Founders and Machinists.)

Farrell F M, rear 2265 Lincoln av. (See right side lines.)
 Kiefer Leopold, 2315 Lincoln av.
 Ogden Steel & Iron Works, rear 2265 Lincoln av. (See right side lines.)

*MALSTERS.

Becker Brewing & Malting Co, 19th s w cor Lincoln av.

*MANTELS AND GRATES.

Boyle Furniture Co, 2422-2424 Washington av. (See front cover.)
 Bucher L J, 2587 Grant av. (See right bottom lines.)
 Ogden Furniture & Carpet Co, 2432-2436 Washington av. (See back cover.)

MANUFACTURERS' AGENTS.

Tavey H C, 2343½ Washington av.
 Taylor J G, 2436 Grant av.

*MAP PUBLISHERS.

Palestine Publishing Co, basement Reed Hotel Bldg.
 Polk R L & Co, Carnegie Free Library Ogden and 617-620 Dooly Bldg, Salt Lake City. (See p 264.)

MARBLE WORKERS AND DEALERS.

Ogden Monumental Works, 21st n w cor Wall av and 2003 Jefferson av.
 Stanley Bros, 2124 Washington av.

MASONS.

See Contractors.

MATTRESS MANUFACTURERS.

Smith Bros, 286 20th.

MEAT MARKETS.

Armor Meat Market, 234 25th.
 Ballard & Rincker, 331 24th.
 Beville W S & Co, 2323 Washington av.
 Biel W H, 173 25th.
 Boston Meat Market, 2458 Washington av. (See right top lines.)
 Coop Albert, 240 30th.
 Dore L B, 264 Washington av.
 Fronk & Burgi, 2368 Washington av.
 Greenwell C H & Bro, 355 24th.
 Harrop Bros, 246 Washington av.
 Keller E L, 2586 Washington av.
 Keller F L, 2478 Washington av.
 Leavitt L H, 1802 Washington av.
 Lindsay Meat Market, 2311 Washington av.
 London Meat Market, 616 24th.
 Maier C W, 1658 Washington av.
 Mark N & Son, 2321 Washington av.
 Moulding Leander, 2701 Washington av.
 Ogden Packing Co, 364 24th.
 Russell J M, 234 25th.
 Russel & James, 185 24th.
 Seibold Wm, 2780 Washington av.
 Stone W W, 126 25th.
 Weatherby A E, 2458 Washington av. (See right top lines.)

MEDICINE MANUFACTURERS.

Ambler Samuel, Harrisville.
 Driver Wm, 2453 Washington av. (See p 4.)
 Jones E F, e s Washington av nr 37th.

"Those Lite Men" HAVE A FULL SUPPLY OF EVERYTHING ELECTRICAL. STANLEY S. STEVENS, MANAGER. Commercial Electric Co., 2279 WASHINGTON AVE. BELL PHONE 514-X. IND. PHONE 362.

KELLY & HERRICK, FIRE INSURANCE,
 REAL ESTATE, LOANS AND OIL STOCKS.
 2500 WASHINGTON AVE BELL TEL. 71-Y. IND. TEL. 76

Travel via "Rio Grande Lines."

SEE PAGE 6.

FURS MAIL ORDERS PROMPTLY ATTENDED TO. SATISFACTION GUARANTEED AT GLOSZ'S, 270 S. Main St., Salt Lake City.

John J. Schwartz. HOME BAKERY
AND
GROCERY.

—2234 JEFFERSON AVE.—

378 MED R. L. POLK & CO'S MET

MEDICINE MANUFACTURERS—
Continued.

Knoth B G, 2441 Washington av. (See right side lines.)

MEN'S FURNISHINGS

(See also Clothing Dealers.)

Beason & Browne Co, 302 25th. (See right bottom lines.)

Burt S J & Bros, 2431-2435 Washington av.

Hub The, 2449 Washington av.

Ives C D, 2483 Washington av. (See p 184.)

Krauch C F, 236 25th.

Nye F M, 2413 Washington av. (See left bottom lines.)

Toggery The, 302 25th. (See right bottom lines.)

Wright W H & Sons Co, 2355 Washington av.

MERCANTILE AGENCIES.

American Mercantile & Reporting Agency, 209 Eccles Bldg. (See p 60.)

***MERCHANT TAILORS.**

(See also Clothing Dealers; also Tailors.)

Anderson Peter, 282 25th.

Gibson W R, 216 25th.

Jones T W, 470 24th.

MESSENGER COMPANIES.

Utah District Telegraph Co, 2414 Washington av.

***METAL SIGNS.**

Peterson Charles, 44 Richards St. Salt Lake City. (See adv.)

CHAS. PETERSON,

Exclusive Manufacturer of All Kinds

METAL SIGNS.

RAISED LETTERS IN METAL AND WOOD. SAND BLAST AND CHIPPED GLASS SIGNS.

44 RICHARDS ST., SALT LAKE CITY.
PHONES 1508-K, 1508, 1775-Z.

THEATRICAL SCENERY FOR RENT, OR PAINTED TO ORDER.

**DON'T LEND
YORU DIRECTORY.**

C. W. & M. CO. COLUMBUS RACINE ENTERPRISE HESSE **VEHICLES.**
WASHINGTON AND 23RD, OGDEN.

B. H. Goddard, ACCIDENT AND PLATE
GLASS INSURANCE.

412 ECCLES BLDG. TEL. 534-Z.

MID OGDEN CITY DIRECTORY. MIN 379

MIDWIVES.

(See also Nurses.)

Hathaway Selina, 126 22d.
Tillotson A P, 2644 Madison av.

MILK DEALERS.

See Dairies.

MILLINERY AND FANCY GOODS

Davis C E, 2438 Washington av.

Dudman Mary, N Ogden.

Leader Millinery, 2351 Washington av. (See right top lines.)

Lyon Mrs S E, 2351 Washington av. (See right top lines.)

Mansfield, Burrows & Co, 2470 Washington av.

New York Racket Store, 2418 Washington av. (See p 242.)

Spurgeon N L, 2410 Washington av.
Stafford Millinery Co, 2331 Washington av.

Toller J A, 2411 and 2518 Washington av.

Warner Mary, 2374 Washington av.

***MINERAL WATERS.**

Driver Wm, 2453 Washington av. (See p 4.)

Knoth B G, 2441 Washington av. (See right side lines.)

Natural Mineral Water Co, 335 24th.

Ogden Canyon Hot Springs Co, Ogden Canyon.

MINING COMPANIES.

Alpine Mining Co, 369 24th.

Aura King Mining Co, 6-7 First Natl Bank Bldg.

Boston-Idaho Mining Co, 6-7 First Natl Bank Bldg.

Carbonate Gem Mining Co, 437 25th.

Carbonate Hill Mining Co, 9 First Natl Bank Bldg.

Crystal Carbonite Mining Co, 206 Eccles Bldg.

Denver & Ogden Mining Co, 2463 Washington av.

Junction City M & M Co, Eccles Bldg.

Kenneth M & M Co, 407 24th.

King Solomon M & M Co, 9 First Natl Bank Bldg.

La Plata Cons Mining Co, 303 Eccles Bldg.

Mountain Laurel Mining Co, 402 Eccles Bldg.

National Development Co, 206 Eccles Bldg.

Newfoundland Mining Co, 303 Eccles Bldg.

North Mercur M & M Co, 206 Eccles Bldg.

North Star M & M Co, 206 Eccles Bldg.

Ogden Cons M & M Co, 209 Eccles Bldg.

Ogden Onyx Co, 7 Court House Bldg.

Park Valley Exploration Co, 6-7 First Natl Bank Bldg.

Promontory M & M Co, 8 First Natl Bank Bldg.

Resurrection Mining Co, 303 Eccles Bldg.

Single Gold Standard M & M Co, 402 Eccles Bldg.

Standard Mining Co, 407 24th.

Superior Mining Co, 33 First Natl Bank Bldg.

Tioga Gold M & M Co, 6-7 First Natl Bank Bldg.

Utah Iron & Mining Co, rear 2265 Lincoln av.

Utahna Goldfield Mining Co, 6-7 First Natl Bank Bldg.

Wasatch Gold Mining Co, 2408 Washington av.

***MINING ENGINEERS.**

Forrester Robert, Dooly Bldg, Salt Lake City and Equitable Bldg, Denver. (See backbone and right side lines.)

***MINING EXPERTS.**

Forrester Robert, Dooly Bldg, Salt Lake City and Equitable Bldg, Denver. (See back bone and right side lines.)

J. P. O'NEILL, DEALER IN STONE, CEMENT, ASPHALTUM, PITCH AND TAR.

423 TWENTY-FIFTH ST.

OGDEN ELECTRICAL SUPPLY CO.

ELECTRIC LIGHT WIRING, ANNUNCIATORS,
FIXTURES AND GENERAL REPAIRING.

2450 WASHINGTON AVENUE. TELEPHONE 266-Z.

ALEX LEATHAM, Propr.

HEALY CAFE. FIRST CLASS SERVICE WITH THE BEST
OF
EVERYTHING IN SEASON.

J. JENSEN, PROPR.
106 TWENTY-FIFTH STREET.

EVERYTHING KNOWN IN THE MUSICAL LINE.
H. C. WARDLEIGH.
 2376 WASHINGTON AVENUE.

W. J. Dallimore, LICENSED PLUMBER AND GAS FITTER.
 2352 WASHINGTON AVE. TEL. 518-X.

380 MIN R. L. POLK & CO'S NOT

MINING OPERATORS.

Peysert & Knauss, 206 Eccles Bldg.

MONUMENTAL WORKS.

See Marble Workers and Dealers.

***MORMON PUBLICATIONS.**

Ross Book & Stationery Co The, 2407 Washington av. (See top and bottom edges of leaves.)

***MORTGAGE LOANS.**

Goddard B H, 412 Eccles Bldg. (See right top lines.)
 Hunter & Kennedy, 6-7 First Natl Bank Bldg. (See p 181.)

MUSIC AND MUSICAL MERCHANDISE.

Barnes M G, 2250 Washington av.
 Drozdowitz Samuel, 278 25th.
 McKannon Bros Music Co, 2283 Washington av.
 Wardleigh H C, 2376 Washington av. (See left side lines.)

MUSIC TEACHERS.

Baker Tulie, 2206 Lincoln av.
 Ballantyne Joseph (vocal), 2532 Orchard av.
 Bauer Alma, 361 23d.
 Cross Evelina, 2373 Jefferson av.
 Dalymple M H, 2561 Adams av.
 Ford L W (violin), 132 Poplar av.
 Fowler John, 972 26th.
 Hunter C E (piano), 2248 Quincy av.
 Johnson D S (piano), 932 Capitol av.
 Lund Della (piano), 30 N Washington av.
 Modern Conservatory of Music, 458 24th.
 Morison J E, 559 27th.
 Neighbor A J, 884 26th.
 O'Neill K E, 262 28th.
 Pantone J M, 2163 Adams av.
 Parry Addie, 261 23d.

Pearce N I, 2674 Monroe av.
 Pett Arminto (piano), 506 23d.
 Prout R E (piano), 2455 Van Buren av.
 Ruland C R, 306 23d.
 Salter J W (piano), 2656 Adams av.
 Sherwood F M, 3009 Washington av.
 Williams M L, 3261 Wall av.

NEWS DEALERS.

(See also Booksellers and Stationers.)
 Goddard F R, 110 25th.
 Lowe Bros, Union Depot.
 Osborne T S, 333 24th.
 Ross Book and Stationery Co, 2407 Washington av. (See top and bottom edges of leaves.)
 Taylor J G, 2436 Grant av.

***NEWSPAPERS.**

(See also pages 48-49.)

Industrial Utah, 2406 Washington av. (See p 183.)
 Morning Examiner The, 360 24th.
 Standard The, 360 24th. (See back fly leaf.)
 Sun The (Weekly), 360 24th.
 Utah State Journal, 425 24th. (See back fly leaf.)

NOTARIES PUBLIC.

Bratz E F, 2486 Washington av. (See left top lines.)
 Gideon Valentine, 29-30 First Natl Bank Bldg.
 Harris N J, 34 First Natl Bank Bldg.
 Skeen J D, 42-43 First Natl Bank Bldg.
 Wardleigh H C, 2376 Washington av. (See left side lines.)

NOTIONS.

Iutrosinski Isidore, 350 24th.
 Knoth B G, 2441 Washington av. (See right side lines.)
 Lesoff Jacob, 320 24th.
 New York Racket Store, 2418 Washington av. (See p 242.)
 Watkins Richard, 226 Washington av.

Porter CUT FLOWERS AND BEDDING PLANTS. **Florist.**
 FLORAL DESIGNS A SPECIALTY.
 20TH AND JEFFERSON AVE. TEL. 260-Z.

LEADER MILLINERY

CHEAPEST. BEST IN THE CITY.
 STYLES THE BEST.
 MRS. S. E. LYON, Propr.

2351 WASHINGTON AVE.

NOV OGDEN CITY DIRECTORY. PAI 381

***NOVELTY WORKS.**

Becraft L H, 301-303 24th. (See left top lines.)

NURSERYMEN.

(See also Florists; also Greenhouses.)

Moore D M, 1266 Washington av.

NURSES.

(See also Midwives.)

Anderson L S, 2337 Adams av.
 Branson Fannie, 259 29th.
 Brown O L, 2785 Grant av.
 Burton G E, 2820 Monroe av.
 Collins Harriet, 147 27th.
 Farley Estella, 1015 Farley's la.
 Fife C A, 3239 Washington av.
 Gray M A, 2625 Washington av.
 Greenwell Alice, 2426 Monroe av.
 Hendry Sarah, 2724 Pacific av.
 Kliphouse Helen, 619 25th.
 Knowles Elizabeth, 362 24th.
 Larson Amanda, 2209 Washington av.
 Lehnhoff Jennie, 459 W 24th.
 Neimoyer Zilpha, 518 17th.
 Poulter C B, 2644 Lafayette av.
 Prout H A, 2455 Van Buren av.
 Schroder C Z, 2272 Madison av.
 Smith E E, e s Washington av r s of 36th.
 Sneddon J B, 2013 Liberty av.
 Swenson M M, Harrisville.

OCULISTS AND AURISTS.

(See also Physicians.)

Brick S L, 2463 Washington av.

***OFFICE SUPPLIES.**

Ross Book & Stationery Co The, 2407 Washington av. (See top and bottom edges of leaves.)

OIL COMPANIES.

Fossil Consolidated Oil Co, basement Reed Hotel Blk.
 Le Grande Parafine Oil Co, 206 Eccles Bldg.
 Ogden Fossil Oil & Land Co, basement Reed Hotel Blk.
 Salt Lake Basin Gas & Oil Co, 2468 Washington av.
 Wyoming Petroleum Corporation, 44 First Natl Bank Bldg.
 Wyoming-Utah Oil Co, 4 First Natl Bank Bldg.

OIL DEALERS.

Continental Oil Co, n s 24th r w of railroad tracks.
 Ogden Paint, Oil & Glass Co, 2440 Washington av. (See front edge of leaves.)

OPTICIANS.

(See also Jewelers.)

Rushmer J T, 2412 Washington av.
 Utter C P, 2363 Washington av.

***ORGANS AND PIANOS.**

Wardleigh H C, 2376 Washington av. (See left side lines.)

OSTEOPATHS.

Hibbs A P, 408 Eccles Bldg.
 McCoy C K, 408 Eccles Bldg.

PAINTERS.

House and Sign.

Faulkner W G, 2900 Grant av.
 Ham J N, 3027 Lincoln av.
 Herrick & Ruben, 2438 1/2 Washington av.
 Lauer Frank, 420 24th.
 Morris T C & Sons, 2450 Washington av.
 Muller G A & Son, 2582 Washington av.

Ogden Steel & Iron Works.
 REAR 2265 LINCOLN AVE.
HOT WATER HEATERS.
 WE MANUFACTURE

L. J. BUCHER. Mantels, Grates and Tiling.
 Cement Walks and Cellars.
26TH AND GRANT AVE.

LEEDOM & PATTISON,

2425
WASHINGTON AV.

PROPRIETORS OF
THE LEADING
BAR AND CAFE
OF THE CITY.

382 PAI R. L. POLK & CO'S PIA



PAINTERS—HOUSE AND SIGN —Continued.

Nowlin C C, 267 24th.
Rounds C W, 1980 Jackson av.
Wadman W H, 1927 Steele.
Williams F B, 1970 Jackson av.
Wilson N S, 421 23d.

*PAINTERS' SUPPLIES.

Ogden Paint, Oil & Glass Co, 2440
Washington av. (See front edge
of leaves.)

PAINTS, OILS AND GLASS.

Ogden Paint, Oil & Glass Co, 2440
Washington av. (See front edge
of leaves.)

PALMISTS.

Attwooll Helma, 220 21st.

PAPER—WHOLESALE.

Brantley Paper Co, 333 24th.
Lambert Paper Co, 2245 Washington
av. (See opp inside back cover.)

PAPERHANGERS.

(See also Painters; also Wall Paper.)
Muller G A & Son, 2582 Washington
av.

*PATENT MEDICINES.

Driver Wm, 2453 Washington av.
(See p 4.)
Knoth B G, 2441 Washington av. (See
right side lines.)

PAWN BROKERS.

Drozdowitz Samuel, 278 25th.
Goldwater Hyman, 242 25th.
Kertz Jacob, 310 25th.
Petrovitzky Minnie, 328½ 25th.
Siegel Israel, 160 25th.
Stein Rudolph, 214½ 25th.



*PERFUMERY.

Driver Wm, 2453 Washington av.
(See p 4.)
Knoth B G, 2441 Washington av. (See
right side lines.)

PHOTOGRAPHERS.

Gasberg J C, 276 25th.
Sooy B F, 2411 Washington av.
Thomas H H, 2457 Washington av.
Tripp G W, 2182 Washington av.
Weber Louis, 2439 Washington av.

PHYSICIANS AND SURGEONS.

Allen J X, 365 23d.
Baker G W, 2349½ Washington av.
Brick S L, 2463 Washington av.
Carnahan J D, 210 Eccles Bldg.
Condon A S, 2468 Washington av.
Conroy E M, 200 25th.
Coulter C E, 420 Eccles Bldg.
Dickson G A, 28-29 Stayner Blk.
Driver John, 325 26th.
Elliott J M, Harrisville.
Fernlund Abraham, 340 25th.
Forbes H B, 400 Eccles Bldg.
Gordon J S, 2439 Washington av.
Harding E H, 2209 Washington av.
Harris J M, 2442 Washington av.
Hinton W H, 2469 Washington av.
Johnson Wallace, 573 26th.
Joyce R S, 1st Natl Bank Bldg.
Perkins G W, 326 Eccles Bldg.
Powers H J, 425-426 Eccles Bldg.
Rich & Rich, 2479 Washington av.
Skeen Lyman Jr, 309 Eccles Bldg.
Smith E H, 321 Eccles Bldg.
Smith G W, 419 27th.
Taplin D S, 118 Harrisville av.
Wherry C A, 21 Stayner Blk.

PIANO TUNERS.

Collins H H, 458 21st.
Wardleigh H C, 2376 Washington av.
(See left side lines.)

The Imperial Restaurant.

CHIN & WONG, Proprs.
350 TWENTY-FIFTH STREET.

Best Service.
Moderate Prices.
Private Rooms
for Ladies.

PIA OGDEN CITY DIRECTORY. PUB 383

PIANOS AND ORGANS.

Barnes M G, 2250 Washington av.
Wardleigh H C, 2376 Washington av.
(See left side lines.)

*PICTURES AND FRAMES.

Boyle Furniture Co, 2422-2424 Wash-
ington av. (See front cover.)
Massa Fred, 2464 Washington av.
Ogden Furniture & Carpet Co, 2432-
2436 Washington av. (See back
cover.)

PLANING MILLS.

Ellis J G, rear 145 24th.
Gilles Mathias, 2160-2170 Washington
av. (See front cover.)
Humphris C J, 202 21st.

PLASTERERS.

See Contractors.

*PLATE GLASS.

Ogden Paint, Oil & Glass Co, 2440
Washington av. (See front edge
of leaves.)

PLUMBERS, STEAM AND GAS FITTERS.

Dallimore W J, 2352 Washington av.
(See left top lines.)
Halverson Bros, 2410½ Washington
av.
Krumperman J F, 322 24th.
Macbeth James, 2450 Washington av.
Meek A W, 447 25th. (See p 227.)
Zitzman Louis, 2275 Washington av.

PORTRAIT ARTISTS.

See Artists.

POULTRY BREEDERS.

Thorogood A E, nr Junction City
Driving Park.

PRINTERS—BOOK AND JOB.

Brantley T J, 333 24th.
Browning W W & Co, 2461 Washing-
ton av.
Denkers G B & Son, 2349½ Wash-
ington av.
Hestmark A T, 2408 Washington av.
Scoville Press The, 2445 Grant av.
Shibley H L, 2439 Washington av.
Standard Publishing Co The, 360 24th.
(See back fly leaf.)
Thomas B F, 2406 Washington av.
(See p 183.)
Utah State Journal Co, 425 25th. (See
back fly leaf.)
Woody Printing Co, 2376 Washing-
ton av. (See opp p 348.)

PRODUCE AND COMMISSION.

Blackman & Griffin, 2546 Washing-
ton av.
Brewer A L, 340 24th.
California Fruit Distributors, Union
Depot.
Evans T B & Co, 2364 Washington
av.
Griffin H L Co The, 255-259 25th.
(See p 157.)
Mortensen & Cooper, 2205 Washing-
ton av.
Ogden Commission Co, 279 24th.
Pingree Job Jr, 2576 Washington av.
(See p 263.)
Smurthwaite C A Produce Co, 2255
Wall av.

PUBLISHERS.

Polk R L & Co, Carnegie Free Li-
brary, Ogden, and 617-620 Dooly
Bldg, Salt Lake City. (See p
264.)
Ross Book & Stationery Co, 2407
Washington av. (See top and
bottom edges of leaves.)
Standard Publishing Co The, 360 24th.
(See back fly leaf.)
Utah State Journal Co, 425 24th. (See
back fly leaf.)

B. G. Knoth, Druggs.

Toilet Articles, Perfumes, Fine Sta-
tionery, Hot and Cold Soda.
NEXT TO THE BIG CLOCK.
2441 WASHINGTON AVENUE.

FOR ALL EASTERN POINTS, TRAVEL VIA
"RIO GRANDE LINES."
SEE PAGE 6.

OGDEN KNITTING COMPANY.

2363 WASHINGTON AVE.

MFRS. OF

HIGH GRADE UNDERWEAR.

Allen Transfer Co.

OFFICE 412 25TH ST. TEL. 22. ALBERN ALLEN, PROP

384

PUM

R. L. POLK & CO'S

RES

OGDEN LIVERY, TRANSFER AND BOARDING STABLES.

REASONABLE RATES.

239 TWENTY-FIFTH STREET.

FIRST CLASS SERVICE.

*PUMPS.

Consolidated Wagon & Machine Co.
2284 Washington av. (See left bottom lines.)

*PUTTY.

Ogden Paint, Oil & Glass Co, 2440 Washington av. (See front edges of leaves.)

*RACKET STORES.

New York Racket Store, 2418 Washington av. (See p 242.)

RAILROAD TICKET BROKERS.

Baker J C, 187 25th. (See front cover.)
Sharman S H, 102 25th.

RAILROADS.

See page 51.

REAL ESTATE DEALERS.

Ballantyne J E, 319 Eccles Bldg.
Bratz E F 2486 Washington av. (See left top lines.)
Brummitt J J, 2408 Washington av.
Cassin James, 2343 1/2 Washington av.
Forristall J M, 312 Eccles Bldg. (See p 145.)
Goddard B H, 412 Eccles Bldg. (See right top lines.)
Goddard H H, 310 Eccles Bldg.
Hunter & Kennedy, 6-7 First Natl Bank Bldg. (See p 181.)
Ives N H, 209 Eccles Bldg.
Ives Real Estate Co, 2484 Washington av.
Kay Willard, 2484 Washington av.
Kelly & Herrick, basement Reed Hotel Blk. (See left bottom lines.)
Maule G E, 2346 Washington av.
Nelson J H, 313 24th.
Nye J C, 2411 Washington av.
Peery D H (Estate), 24th nw cor Lincoln av.
Peirce W N, 407 24th. (See left bottom lines.)

Peterson & Co, 42 First Natl Bank Bldg. (See p 260.)
Rolapp E S, 404 Eccles Bldg.
Smith S S, 4 First Natl Bank Bldg.
Stack C D, 50 First Natl Bank Bldg.
Ternes Bernard, 216 25th.
Wedell W B, 2468 Washington av.
Wenger A A, 32 First Natl Bank Bldg. (See p 334.)
Western Brokerage Co, 223-224 Eccles Bldg.
White O A, 362 25th.

*RENTAL AGENTS.

Bratz E F, 2486 Washington av. (See left top lines.)
Kelly & Herrick, basement Reed Hotel Blk. (See left bottom lines.)
Peirce W N, 407 24th. (See left bottom lines.)
Wenger A A, 33 First Natl Bank Bldg. (See p 334.)

*REPAIR SHOPS.

Becraft L H, 301-303 24th. (See left top lines.)

*RESORTS.

Hermitage Summer Resort, Office 312 Eccles Bldg.

Circulars

Addressed.

Get Our Rates.

R. L. Polk & Co.

FRED M. NYE, **CARHARTT**
RELIABLE CLOTHIER. **WORKING**
2413 WASHINGTON AVE. **CLOTHES.**

Ogden Steam Laundry Co.

O. A. PARMLEY.
S. H. HENDERSHOT.

437 TWENTY-FIFTH STREET. TELEPHONE 174.

RES

OGDEN CITY DIRECTORY.

SAD

385

RESTAURANTS.

(See also Hotels.)

Bon Ton Restaurant, 244 25th. (See adv.)

Kennedy Angus, 2454 Washington av.
Leedom & Pattison, 2425 Washington av. (See left top lines.)
Low & Bailey, 157 25th.
Magny's Cafe, 270 25th.
Osborne Lambeth, 266 25th.

TOM.

SING.

BON TON RESTAURANT,

FIRST CLASS IN EVERY RESPECT.
PRIVATE DINING ROOM FOR LADIES.

244 25th St.,

OGDEN, UTAH.

Broom Restaurant, 374 25th.
Charles Dairy Cafe, 2470 Wall av.
Ching & Wong, 350 25th. (See right top lines.)
Crase & Allen, 246 25th.
Donaldson W S, 2313 Washington av.
Elite Cafe, 2415 Washington av. (See right side lines.)
Falstaff Cafe, 2425 Washington av. (See left top lines.)
Foley Thomas C, 2415 Washington av. (See right side lines.)
Giannone Joseph, 165 25th.
Healy Cafe, 106 25th. (See left side lines.)
Heninger L G, 2470 Grant av.
Hikida M, 185 25th.
Hong Charles, 318 25th.
Imperial Restaurant, 350 25th. (See right top lines.)
Jensen Jacob, 106 25th. (See left side lines.)
Jim & Dewey, 135 25th.
Jim & Young, 284 25th.
Kaneko Henry, 220 25th.
Keller C A, 217 25th.

Oxford Saloon & Cafe, basement Eccles Bldg.
Rogerson Joseph, 143 25th.
Stoufer Emma, 2271 Washington av.
Tokio Restaurant, 138 25th.
Tom Chung, 146 25th.
Tom & Sing, 244 25th. (See adv.)
Wong & Chin, 350 25th. (See right top lines.)

*ROOFERS.

O'Neill J P, 423 25th. (See right bottom lines.)

RUBBER STAMP MNFRS.

Becraft L H, 301-303 24th. (See left top lines.)

SADDLE AND HARNESS MAKERS.

See Harness Mnfrs and Dealers.

Denver & Rio Grande Railroad.
BEST LINE EAST. SEE PAGE 6.

O. M. PUNYAN, 2269 Wall Ave. HIDES and PELTS.

Allen Transfer Co.

OFFICE 412 25TH ST. TEL. 22. ALBERN ALLEN, PROPR

386 SAF R. L. POLK & CO'S SAN

BLACKHAM & WIAIT.
WE HAVE THE BEST EQUIPPED LIVERY STABLE IN THE CITY.
239 Twenty-Fifth St.

***SAFES—FIRE AND BURGLAR PROOF.**

Becraft L H, 301-303 24th. (See left top lines.)

SALOONS.

(See also Hotels; also Wines and Liquors.)

- Anderson Fred, 371 24th.
- Assembly Saloon, 149 25th.
- Bazar Saloon, 2468 Wall av.
- Bello E D, 152 25th.
- Berryessa F J, 359 24th.
- Bismarck The, 128 25th.
- Blosser W D, 2477 Washington av.
- Bott & McCarty, 2317 Washington av.
- Buffet Lunch Saloon, 132 25th.
- Charles & Co, 132 25th.
- Davenport J E, 248 and 264 25th.
- Diamond Sample Rooms, 240 25th.
- Dover George, 149 25th.
- Elite Cafe, 2415 Washington av. (See right side lines.)
- Facenelli Joseph, 169 25th.
- Falstaff Cafe, 2425 Washington av. (See left top lines.)
- Farley & Co, 1839 Washington av and 347 24th.
- Foley T C, 2415 Washington av. (See right side lines.)
- Frazzini Bros, 200 and 260 25th.
- Garner & Newey, 353 24th.
- Gavros Harry, 115 25th.
- Healy House Bar, 104 25th.
- Kingsland Fred, 201 25th.
- Leedom & Pattison, 2425 Washington av. (See left top lines.)
- Lindstrom Gustaf, 139 25th.
- Livingston B F, 342 25th.
- Lukich Daniel & Co, 2466 Wall av.
- McCarthy & Co, 286 25th.
- McMartin & Ingebretsen, 2319 Washington av.
- Macart John, 134 25th.
- Martello & Berlin, 166 25th.

- Murphy G W, 101 25th.
- Murphy Mark, 326 25th.
- Myers J H, 373 24th.
- O'Neill Bros, 232 25th.
- Owl Saloon, 232 25th.
- Oxford Saloon and Cafe, basement Eccles Bldg.
- Payne J H, 2263 Washington av.
- Pearl Saloon, 122-124 25th.
- Peterson Peter, 2466 Grant av.
- Poulsen P M, 2404 Washington av.
- Rodmanovic Janko, 2456 Wall av.
- Ranch The, 365 24th.
- Riche Thomas & Bro, 158 25th.
- Robinson B M, Harrisville av nw cor 2d.
- Royal Exchange Saloon, 272 25th.
- Senate The, 113 25th.
- Smith J F & Co, 308 25th.
- Smyth D A, 240 25th.
- Smyth P T, 272 25th.
- Timmerman George, 104 25th.
- Utah Liquor House, 2378 Washington av.
- Walnut The, 342 25th.
- Watts & Best, 372 25th.
- Wertz & Hansen, 2307 Washington av.
- White Elephant Saloon, 320 25th.

SALT MANUFACTURERS.

Great Western Salt & Soda Co, 303 Eccles Bldg.

***SANITARIUMS.**

(See also page 48.)

Ogden Hot Springs Sanitarium Co, 2482 Washington av.

***SANITARY PLUMBERS.**

- Dallimore W J, 2352 Washington av. (See left top lines.)
- Meek A W, 447 25th. (See p 227.)

B. H. Goddard, LIFE INSURANCE.

412 ECOLES BUILDING. Telephone 534-Z.

SAS OGDEN CITY DIRECTORY. SHO 387

***SASH, DOORS AND BLINDS.**

(See also Lumber Mnfrs and Dealers.)

- Humphris C J, 202 21st.
- Utah & Oregon Lumber Co, 145 24th. (See p 323.)
- Volker-Scowcroft Lumber Co, 237 to 245 24th. (See left side lines.)

SAUSAGE MANUFACTURERS.

See Meat Markets.

***SCHOOL SUPPLIES.**

Ross Book & Stationery Co, 2407 Washington av. (See top and bottom edges of leaves.)

***SCHOOLS AND COLLEGES.**

(See also pages 46-47.)

- All Hallows College, Salt Lake City. (See inside back cover.)
- Rowland Hall, Salt Lake City. (See p 362.)

***SEALS AND STENCILS.**

Becraft L H, 301-303 24th. (See left top lines.)

SECOND HAND GOODS.

- Peterson H C & Son, 2277 Washington av.
- Strange Edward, 2300 Washington av.
- Wecker F F, 209 25th.
- Ziegenhirt Paul, 1900 Washington av.

***SEEDSMEN.**

- Griffin H L Co The, 255-259 25th. (See p 157.)
- Pingree Job Jr, 2576 Washington av. (See p 263.)
- Smurthwaite C A Produce Co, 2255 Wall av.

***SEWER PIPE MANUFACTURERS.**

Ogden Sewer Pipe & Clay Co, Pacific av cor W 29th. (See back cover.)

SEWING MACHINES.

Rasmussen C C, 2246 Washington av. Singer Mfg Co, 2572 Washington av.

***SHEET MUSIC.**

Kind W G, 114 25th. Wardleigh H C, 2376 Washington av. (See left side lines.)

SHINGLES.

See Lumber Mnfrs and Dealers.

SHOEMAKERS.

- Andrews A J, 2462 Grant av.
- Chapple W F, 766 23d.
- Clarke & Payne, 2412 Grant av.
- Coleman J T, 437 28th.
- Goodman Oliver, 2478 Grant av.
- Hassell J A, 2462 Grant av.
- Larsen O J, 309 24th.
- Lehman August, 207 25th.
- Mark Paul, 2411 Grant av.
- Miller Louis, 411 23d.
- Neale J G, 329 24th.
- Peard James, 2964 Pingree av.
- Peitersen J C, 2580 Washington av.
- Postma Andreas, n s 27th nr Madison av.
- Postma B W, 2482½ Washington av.
- Robinson J L, 859 Washington av.
- Schakowsky A L, 2318 Washington av.
- Todd Joseph, 208 25th.
- Walz Leopold, 2313½ Washington av.
- Waterfall James, 420 24th.
- Watkins C F, 2315 Washington av.
- West Fred, 157½ 25th.
- Weston Simon, 350 24th.
- Wootton T W, 732 Barlow's la.

2450 WASHINGTON AVENUE. TELEPHONE 266-Z.

OGDEN ELECTRICAL SUPPLY CO.

ELECTRIC LIGHT WIRING, ANNUNCIATORS, FIXTURES AND GENERAL REPAIRING.

ALEX LEATHAM, Propr.

FRED M. NYE, BEST HAT \$3.00
RELIABLE CLOTHIER. FOR
 2413 WASHINGTON AVE.

Beason & Browne. ALFRED BENJAMIN'S
 CORRECT CLOTHES
 THE TOGGERY. FOR MEN.
 302 TWENTY-FIFTH ST.

St. Mark's Hospital. BOTH PHONES 21

2ND WEST AND 7TH NORTH STS., SALT LAKE CITY
G. C. HUNTING, SUPERINTENDENT.

388 SHO R. L. POLK & CO'S STO

ORGANS

Musical Merchandise.

Newman Brothers

H. C. WARDLEIGH.

2376 WASHINGTON AVENUE.

SHOOTING GALLERIES.

Hays C D, 2461 Grant av.
Schaefer Anna, 148 25th.
Sorenson Nels, 210 25th.

*SHOW CASES.

Ogden Paint, Oil & Glass Co, 2440
Washington av. (See front edge
of leaves.)

SIGN WRITERS.

See Painters.

*SKYLIGHT MANUFACTURERS.

Newman W E, 2530 Washington av.

SODA WATER MANUFACTURERS.

(See also Bottlers.)

Braun Gustav, 542 Canyon rd.

*SOUVENIRS.

Ross Book & Stationery Co, 2407
Washington av. (See top and
bottom edges of leaves.)

SPECIALISTS.

Columbia Cancer Cure Co, 2408
Washington av.

SPORTING GOODS.

Becraft L H, 301-303 24th. (See left
top lines.)

Browning Bros Co, 2461 Washing-
ton av.

Hansen H C & Son, 2528 Washing-
ton av. (See right bottom lines.)

Hutchison T S, 306 25th.

Proudfit Sporting Goods Co, 351 24th.

*STAIR BUILDERS.

Gilles Mathias, 2160-2170 Washington
av. (See front cover.)
Humphris C J, 202 21st.

*STATIONERY.

(See also Booksellers and Station-
ers.)

Ross Book & Stationery Co The, 2407
Washington av. (See top and
bottom edges of leaves.)

*STEAM AND GAS FITTERS.

Dallimore W J, 2352 Washington av.
(See left top lines.)

Meek A W, 447 25th. (See p 227.)

*STEAM AND HOT WATER HEATING.

Dallimore W J, 2352 Washington av.
(See left top lines.)

Meek A W, 447 25th. (See p 227.)

*STENCIL MANUFACTURERS.

Becraft L H, 301-303 24th. (See left
top lines.)

STOCK YARDS.

Union Stock Yards, n s 24th r w of
Railroad Tracks.

*STORAGE.

Allen Transfer Co, 412 25th. (See
left top lines.)

Ogden Transfer & Storage Co, 332
24th. (See adv under Transfer
Companies.)

Utah Selling & Storage Co, 413 Ec-
cles Bldg.

STOVE REPAIRERS.

Summerill Fred, 2304 Washington av.

W. N. PEIRCE, FIRE AND LIFE INSURANCE.
407 24th St.

E. F. Bratz

Property Looked After for
2486 WASHINGTON AVENUE. ..Non-Residents..

STO OGDEN CITY DIRECTORY. TOI 389

*STOVES AND HARDWARE.

(See also Hardware Dept.)

*TEAS AND COFFEES.

(See also Groceries Dept.)

R.

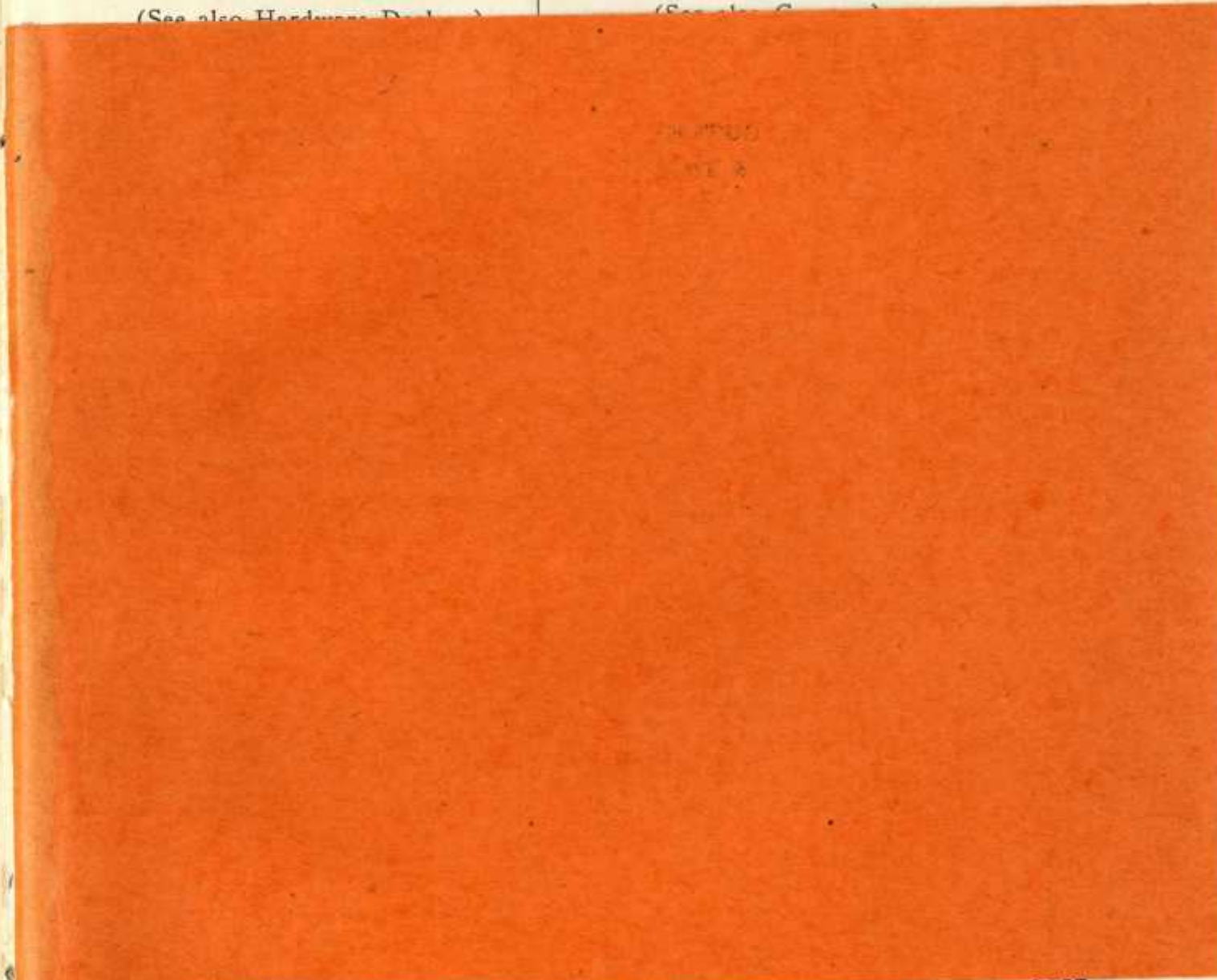

Gibson W R, 179 25th.
Hanson Olof, 2361 Washington av.
Jones T W, 470 24th.
Kissel Henry, 2458 Grant av.
White O A, 362 25th.

TAMALA MAKERS.

Nerden T A, 7 Warren's Row.

*TOILET ARTICLES.

Driver Wm, 2453 Washington av.
(See p 4.)

Knoth B G, 2441 Washington av. (See
right side lines.)

New York Racket Store, 2418 Wash-
ington av. (See p 242.)

AND GEOLOGIST.
S ON MINES.
KE CITY, P. O. BOX 1254.

GOING EAST OR SOUTH?
SEE PAGE 6.

St. Mark's Hospital. BOTH PHONES **21**
 2ND WEST AND 7TH NORTH STS., SALT LAKE CITY
 G. C. HUNTING, SUPERINTENDENT.

388 SHO R. L. POLK & CO'S STO

SHOOTING GALLERIES.

*STAIR BUILDERS.

JOSEPH F. SMITH, Prest. THOS. R. CUTLER, Vice Prest.
 HORACE G. WHITNEY, Secy. & Treas.

UTAH SUGAR CO.

THOMAS R. CUTLER, General Manager.

DIRECTORS:

JOSEPH F. SMITH, THOMAS R. CUTLER,
 H. J. GRANT, JOHN HENRY SMITH,
 JOHN R. WINDER, JOHN C. CUTLER,
 W. S. McCORNICK.

SALT LAKE CITY, UTAH.

SPORTING GOODS.

Becraft L H, 301-303 24th. (See left top lines.)
 Browning Bros Co, 2461 Washing-
 ten av.
 Hansen H C & Son, 2528 Washington
 av. (See right bottom lines.)
 Hutchison T S, 306 25th.
 Proudfit Sporting Goods Co, 351 24th.

Ogden Transfer & Storage Co, 332
 24th. (See adv under Transfer
 Companies.)
 Utah Selling & Storage Co, 413 Ec-
 cles Bldg.

STOVE REPAIRERS.

Summerill Fred, 2304 Washington av.

**W. N. PEIRCE, } FIRE AND
 LIFE INSURANCE.
 407 24th St.**

E. F. Bratz Property Looked
 After for
 ..Non-Residents..

2486 WASHINGTON AVENUE. STO OGDEN CITY DIRECTORY. TOI 389

***STOVES AND HARDWARE.**

(See also Hardware Dealers.)

Boyle Furniture Co, 2422-2424 Wash-
 ington av. (See front cover.)
 Consolidated Wagon & Machine Co,
 2284 Washington av. (See left
 bottom lines.)
 Ogden Furniture & Carpet Co, 2432-
 2436 Washington av. (See back
 cover.)

STREET RAILWAYS.

See page 54.

SUGAR MANUFACTURERS.

Amalgamated Sugar Co, 37 First Natl
 Bank Bldg.

***SURETY BONDS.**

U S Fidelity & Guaranty Co (Balti-
 more, Md), J M Forristall Agt.
 312 Eccles Bldg. (See p 145.)

SURVEYORS.

See Civil Engineers and Surveyors.

***SWEATER MANUFACTURERS.**

Ogden Knitting Co, 2369 Washington
 av. (See right bottom lines.)

TAILORS.

(See also Clothing Dealers; also Mer-
 chant Tailors.)

Anderson Peter, 282 25th.
 Bolstad J E, 313 24th.
 Eklund C A, 2465 Washington av.
 Gibson W R, 179 25th.
 Hanson Olof, 2361 Washington av.
 Jones T W, 470 24th.
 Kissel Henry, 2458 Grant av.
 White O A, 362 25th.

TAMALA MAKERS.

Nerden T A, 7 Warren's Row.

***TEAS AND COFFEES.**

(See also Grocers.)

Great American Imp Tea Co, 340
 25th.
 Jones Edgar Co, 338 25th. (See p
 191.)

**TELEGRAPH AND TELEPHONE
 COMPANIES.**

See pages 54-55.

TELEPHONE MNFRS.

Stromberg-Carlson Tel Mnfg Co,
 Wall av nr 21st.

***TENTS AND AWNINGS.**

Hoxer John, 2268 Washington av.
 (See p 4.)

**THEATRES AND OPERA
 HOUSES.**

See page 55.

TICKET BROKERS.

See Railroad Ticket Brokers.

***TILE MANUFACTURERS.**

Ogden Sewer Pipe & Clay Co, Pacific
 av cor W 29th. (See back cover.)

**TIN COPPER AND SHEET IRON
 WORKERS.**

Crosbie & Smith, 2254 Washington
 av.
 Simmons J C, 222 Washington av.

***TOILET ARTICLES.**

Driver Wm, 2453 Washington av.
 (See p 4.)
 Knoth B G, 2441 Washington av. (See
 right side lines.)
 New York Racket Store, 2418 Wash-
 ington av. (See p 242.)

R. FORRESTER,

204 EQUITABLE BLDG., DENVER, P. O. BOX 1332.

MINING ENGINEER AND GEOLOGIST.
 MAKES REPORTS ON MINES.
 426-427 DOOLY BLDG., SALT LAKE CITY, P. O. BOX 1264.

**GOING EAST OR SOUTH ?
 SEE PAGE 6.**

H. C. W.

2376 WASH

L. H. Becraft. Bicycles and Automobiles FOR RENT.

TELEPHONE 252-K. COR. GRANT AVE. AND 24TH ST.

390 TOO R. L. POLK & CO'S UND



TOOL MANUFACTURERS.

Ogden Spring & Tool Works, 248 24th.

*TOURIST WAGONS.

Heller T B, 2550 Orchard av.

*TOYS.

Ross Book & Stationery Co The, 2407 Washington av. (See top and bottom edges of leaves.)

*TRANSFER COMPANIES.

(See also Express and Drayage.)
Allen Transfer Co, 412 25th. (See left top lines.)

Slade J C, 2486 Washington av.

TRUNKS AND VALISES.

Gallacher David, 322 25th.

TYPEWRITERS — MACHINES AND SUPPLIES.

Becraft L H, 301-303 24th. (See left top lines.)

Remington Typewriter Co, 2514 Washington av.

UNDERTAKERS AND EMBALMERS.

Larkin George W & Son, 466 24th.

ALLEN TRANSFER CO.

ALBERN ALLEN, Propr.

SPECIALTIES.--Carriages, 'Bus, Drays and Baggage Wagons, Moving Safes, Pianos, Organs, Office Furniture, Fixtures, Etc.

Office, 412 Twenty-Fifth St. Tel. 22. STORAGE.

Arnold Fred, 2919 Adams av.
Elmer W W, 3050 Porter av.
Hadley J F, 2060 Liberty av.

Ogden Livery, Transfer & Boarding Stables, 239 25th. (See left side lines.)

Ogden Transfer & Storage Co, 332 24th. (See adv.)

Lindquist C J A, 2620 Washington av.

Richey A F, 2372 Washington av.

*UNDERWEAR MANUFACTURERS.

Ogden Knitting Co, 2369 Washington av. (See right bottom lines.)

Ogden Transfer & Storage Co.

R. FORD, Manager.

WE MOVE PIANOS, ORGANS, SAFES, OFFICE FIXTURES AND HOUSEHOLD GOODS, ALSO STORE SAME. WE SELL COAL, GIVE FULL WEIGHT AND BOTTOM PRICES.

SATISFACTION GUARANTEED.
BOTH PHONES 36.

OFFICE, 332 24TH ST.
WAREHOUSE, REAR 2427 WASHINGTON AVE.



That Dollar Telephone is There when the Emergency comes, as it does to everyone, sometime.

BOSTON MEAT MARKET

Wholesale and Retail Butchers.

2458 WASHINGTON AVE.

UPH OGDEN CITY DIRECTORY. WOO 391

UPHOLSTERERS.

Boyle Furniture Co, 2422-2424 Washington av. (See front cover.)

Ogden Furniture & Carpet Co, 2432-2436 Washington av. (See back cover.)

*VARNISHES.

Ogden Paint, Oil & Glass Co, 2440 Washington av. (See front edge of leaves.)

*VEHICLES.

Stevens Sidney Implement Co, 2532-2540 Washington av. (See p 2.)

*VENTILATING CONTRACTORS.

Meek A W, 447 25th. (See p 227.)

VETERINARY SURGEONS.

Coutts J D, 2257 Washington av.
Milliken D P, 2566 Washington av.
Parker Frank, 4 Kingsford av.

VINEGAR MANUFACTURERS.

Utah Vinegar & Pickle Works, 2454 Wall av.

*WAGON COVERS.

Hoxer John, 2268 Washington av. (See p 4.)

*WAGONS AND CARRIAGES.

Consolidated Wagon & Machine Co, 2284 Washington av. (See left bottom lines.)

*WALL PAPER.

Boyle Furniture Co, 2422-2424 Washington av. (See front cover.)

Drane J R, 2482½ Washington av.
Muller G A & Son, 2582 Washington av.

Ogden Furniture & Carpet Co, 2432-2436 Washington av. (See back cover.)

WATCHES, CLOCKS, ETC.

See Jewelers.

WATER COMPANIES.

See Irrigation Companies.

WINES AND LIQUORS.

Wholesale.

Driver Wm, 2453 Washington av. (See p 4.)

Kiesel F J & Co, 335-337 24th.

Tribe G H & Co, 2357-2359 Washington av.

WOOD TURNERS.

Culley Samuel, 2350 Madison av.

*WOOD AND COAL.

(See also Coal and Wood.)

Jones M L Coal & Ice Co, 407 24th. (See right top lines.)

Lewis R B, 24th 1 w of Wall av. (See p 208.)

WOOL DEALERS.

Ogden Hide, Pelt & Wool Co, 2424 Wall av.

Runyan O M, 2269 Wall av. (See right side lines.)

WOOL GROWERS.

Kuchler Bros Co, 370 25th.

ELITE CAFE BAR.
2415 Washington Ave.

Full and Complete Line of First-Class Wines, Liquors and Cigars.

H. C. Hansen & Son. BICYCLE HOSPITAL.
2528 WASHINGTON AVE.
BICYCLES RENTED AND REPAIRED.

Allen Transfer Co.

OFFICE 412 25TH ST. TEL. 22. ALBERN ALLEN, PROPR

R. L. POLK & CO'S

392

Classified List of Foreign Patrons.

"Those Lite Men" HAVE A FULL SUPPLY OF EVERYTHING ELECTRICAL.
 Commercial Electric Co., STANLEY S. STEVENS, MANAGER.
 2279 WASHINGTON AVE. BELL PHONE 614-X. IND. PHONE 362.

ADDRESSING AND MAILING.

Boyd's City Dispatch, 16 Beekman St, New York City.
 Business Address Co, 9 Barclay St, New York City.
 Howe C E Co, 208 S 4th St, Philadelphia, Pa.
 Trow Directory Printing & Book-binding Co, 89 3d Ave, New York City.

BANK, OFFICE, BAR AND STORE FIXTURES.

Paulson J P, 170-174 W 2d South St, Salt Lake City. (See front cover.)

BILLIARD AND POOL TABLES AND SUPPLIES.

Paulson J P, 170-174 W 2d South St, Salt Lake City. (See front cover.)

CLUBS.

Commercial Club, Commercial Club Bldg, Salt Lake City.

COLLECTION AGENCIES.

Dun R G & Co, 600 Progress Bldg, Salt Lake City. (See p 5.)
 Utah Collecting Agency, W H Hartley Mgr, Collections Everywhere, 11 Masonic Bldg, Salt Lake City.

COLLEGES AND SCHOOLS.

All Hallows College, 2d South cor 4th East Sts, Salt Lake City. (See inside back cover.)
 Rowland Hall, Miss Clara I Colburne Prin, Episcopal Church Boarding and Day School for Girls, 205 1st St, Salt Lake City. (See p 362.)

CRACKER MANUFACTURERS.

National Biscuit Company. Our Goods in In-Er-Seal Patent Cartons are The Highest Quality and are Quick Sellers. 442 S 2d West St, Salt Lake City.

CURIOS AND SOUVENIRS.

Mehesy E Jr, Hotel Knutsford Blk, Salt Lake City. (See opp inside back cover.)

DRESSED FURS.

Mehesy E Jr, Hotel Knutsford Blk, Salt Lake City. (See opp inside back cover.)

ENGRAVERS—BY ALL METHODS.

De Bouzek Engraving Co, 27-29 W South Temple St, Salt Lake City.

KELLY & HERRICK, FIRE INSURANCE,
 REAL ESTATE, LOANS AND OIL STOCKS.
 2500 WASHINGTON AVE BELL TEL. 71-Y. IND. TEL. 76

M. L. JONES COAL & ICE CO.

WHOLESALE AND RETAIL COAL DEALERS IN ALL KINDS OF AND PURE OGDEN RIVER ICE. YARDS. 122 24TH ST. BELL TEL. 140-2. IND. TEL. 140.

FOREIGN PATRONS.

393

FURRIERS.

Glosz I C, 272 S Main St, Salt Lake City. (See right side lines.)
 Mehesy E Jr, Hotel Knutsford Blk, Salt Lake City. (See opp inside back cover.)

FURRIERS — MANUFACTURING AND WHOLESALE.

Glosz I C, 272 S Main St, Salt Lake City. (See right side lines.)
 Mehesy E Jr, Hotel Knutsford Blk, Salt Lake City. (See opp inside back cover.)

FURS — WHOLESALE AND RETAIL.

Glosz I C, 272 S Main St, Salt Lake City. (See right side lines.)
 Mehesy E Jr, Hotel Knutsford Blk, Salt Lake City. (See opp inside back cover.)

GEOLOGISTS.

Forrester Robert, Dooly Bldg, Salt Lake City, and Equitable Bldg, Denver. (See backbone and right side lines.)

HOSPITALS.

St Mark's Hospital, Rev George C Hunting Supt, 2d West bet 7th and 8th North Sts, Salt Lake City. Both Phones 21. (See left top lines.)

HOTELS.

Hotel Eagle, Zeph Thomas Propr, Logan, Utah. (See p 3.)
 Kenyon The, Don Porter Propr, Salt Lake City's Leading Hotel, European and American Plans, Main se cor 2d South Sts, Salt Lake City.

LAWYERS' BRIEFS.

Harper Bros, 310 S State St, Salt Lake City. (See opp p 352.)

MERCANTILE AGENCIES.

Dun R G & Co, 600 Progress Bldg, Salt Lake City. (See p 5.)

METAL SIGNS.

Peterson Charles, 44 Richards St, Salt Lake City. (See p 378.)

MINING ENGINEERS.

Forrester Robert, Dooly Bldg, Salt Lake City, and Equitable Bldg, Denver. (See backbone and right side lines.)

MINING EXPERTS.

Forrester Robert, Dooly Bldg, Salt Lake City, and Equitable Bldg, Denver. (See backbone and right side lines.)

MINING MACHINERY AND SUPPLIES.

Utah Mining Machinery & Supply Co, Agents Ingersoll-Sergeant Drill Co, Mining and Concentrating Machinery, Heavy Hardware, Mining Supplies, 228-232 S West Temple St, Salt Lake City.

MUSIC AND MUSICAL MERCHANDISE.

Carstensen & Anson Co, "Temple of Music," Everything Known in Music, Mail Orders Solicited, 74 S Main St, Salt Lake City.

PAPER — WHOLESALE.

Lambert Paper Co, 51-57 W South Temple St, Salt Lake City. (See opp inside back cover.)

THE ONLY EXCLUSIVE FUR STORE
 270 S. Main St., SALT LAKE CITY.

Denver & Rio Grande Railroad
 SEE PAGE 6.

John J. Schwartz. HOME BAKERY
AND
GROCERY.
2234 JEFFERSON AVE.

394

R. L. POLK & CO'S

HEALY CAFE.
 J. JENSEN, PROPR.
 106 TWENTY-FIFTH STREET.
EVERYTHING FIRST CLASS.
SPECIAL DINING ROOM FOR LADIES.

PIANO PLAYERS.

Carstensen & Anson Co, "Pianola,"
Made to Play Any Piano, Sold
on Time Payments if desired. 74
S Main St, Salt Lake City.

PIANOS AND ORGANS.

Carstensen & Anson Co, "Temple of
Music," Everett, Hardman, Lud-
wig & Co, Ivers & Pond and
other Pianos sold on easy pay-
ments, 74 S Main St, Salt Lake
City.

PRINTERS—BOOK AND JOB.

Harper Bros, 310 S State St, Salt
Lake City. (See opp p 352.)

PRINTERS' SUPPLIES.

Lambert Paper Co, 51-57 W South
Temple St, Salt Lake City. (See
opp inside back cover.)

PUBLISHERS.

Collier P F & Son, 17 Commercial
Club Annex, Salt Lake City.

Harper Bros, 310 S State St, Salt
Lake City. (See opp p 352.)

Howe C E Co, 208 S 4th St, Phila-
delphia, Pa.

Trow Directory, Printing & Book-
binding Co, 89 3d Ave, New York
City.

PUBLISHERS' AGENTS.

Lomas C J, 230 W 24th St, New York
City.

Matthews W H, 219 Bush St, San
Francisco, Cal.

RAILROADS.

Atchison, Topeka & Santa Fe Ry, C
F Warren Gen Agt, 411 Dooly
Bldg, Salt Lake City. (See p 15.)

Burlington Route, R F Neslen Gen
Agt, 79 W 2d South St, Salt Lake
City. (See p 10.)

Chicago Great Western Ry, F A
Starkweather Gen Agt, 58 W 2d
South St, Salt Lake City. (See
p 16.)

Chicago, Milwaukee & St Paul Ry, C
S Williams Commercial Agt, 106
W 2d South St, Salt Lake City.
(See p 12.)

Chicago & Northwestern Ry, C A
Walker Gen Agt, 38-40 W 2d
South St, Salt Lake City. (See p
14.)

Colorado Midland Ry, L H Harding
Gen Agt, 309 Dooly Bldg, Salt
Lake City. (See p 9.)

Denver & Rio Grande Railroad, I A
Benton Gen Agt Pass Dept, 103
W 2d South St, Salt Lake City.
(See right and left bottom lines
and p 6.)

Illinois Central Railroad, J A Foley
Commercial Agt, 75 W 2d South
St, Salt Lake City. (See p 11.)

Missouri Pacific Ry, I A Benton Gen
Agt Pass Dept, 103 W 2d South
St, Salt Lake City. (See p 13.)

Oregon Short Line Railroad, General
Offices Deseret News Bldg, Salt
Lake City. (See p 7.)

San Pedro, Los Angeles & Salt Lake
Railroad, General Offices Deseret
News Annex, Salt Lake City.
(See p 8.)

CONSOLIDATED WAGON & MACHINE CO.
LEADING IMPLEMENT DEALERS
UTAH AND IDAHO.

23RD AND WASHINGTON.

B. P. CRITCHLOW, MGR.

B. H. GODDARD, FIRE
INSURANCE.

412 ECCLES BUILDING.

TELEPHONE 534-Z.

FOREIGN PATRONS.

395

SCHOOLS AND COLLEGES.

All Hallows College, 2d South cor
4th East Sts, Salt Lake City. (See
inside back cover.)
Rowland Hall, 205 1st St, Salt Lake
City. (See p 362.)

SIGNS—ALL KINDS.

Peterson Charles, 44 Richards St,
Salt Lake City. (See p 378.)

STORE AND OFFICE FIXTURES.

Paulson J P, 170-174 W 2d South St,
Salt Lake City. (See front
cover.)

SUBSCRIPTION BOOKS.

Collier P F & Son, 17 Commercial
Club Annex, Salt Lake City.

SUGAR MANUFACTURERS.

Utah Sugar Co, General Offices 17 W
South Temple St, Salt Lake City,
Works at Lehi, Utah. (See opp
p 389.)

TELEPHONE COMPANIES.

Rocky Mountain Bell Telephone Co,
General Offices 50 S State St,
Salt Lake City. (See left side
lines.)

THEATRICAL SCENERY.

Peterson Charles, 44 Richards St,
Salt Lake City. (See p 378.)

TYPEWRITERS AND SUPPLIES.

Remington Typewriter Co, 172 S
West Temple St, Salt Lake City.
(See p 3.)

**WRAPPING PAPER, CORDAGE,
ETC.**

Lambert Paper Co, 51-57 W South
Temple St, Salt Lake City. (See
opp inside back cover.)

OGDEN ELECTRICAL SUPPLY CO.
 2450 WASHINGTON AVENUE. TELEPHONE 266-Z.
 ELECTRIC LIGHT WIRING, ANNUNCIATORS,
 FIXTURES AND GENERAL REPAIRING.
 ALEX LEATHAM, Propr.

**Don't Lend
Your Directory**

J. P. O'Neill STREET
PAVING,
SEWERS
AND WALKS. **Contractor**

423 TWENTY-FIFTH ST.

R. L. POLK, President.
W. P. COOPER, Secretary and Manager.

R. L. POLK & Co.

PUBLISHERS.

Member Association of American Directory Publishers.

OFFICES:

Detroit,	Pittsburg,	Baltimore,
Philadelphia,	New York,	Chicago,
Fort Wayne,	Toledo,	Indianapolis,
Columbus,	Grand Rapids,	Joliet,
St. Paul,	Minneapolis,	Duluth,
Superior,	Sioux City,	Des Moines,
St. Louis,	Memphis,	Anaconda,
Helena,	Butte,	Tacoma,
Great Falls,	Seattle,	San Francisco
Spokane,	Portland, Ore.,	Los Angeles,
Salt Lake City,	Pueblo,	Ogden.

PUBLICATIONS:

Salt Lake City, Ogden, Provo, Park City, Logan, Pueblo, Trinidad, Florence, Canon City, Salida, Grand Junction, Pocatello and Boise City Directories, Utah State Gazetteer, California State Gazetteer, and over 100 other City and State Directories. Salt Lake City Elite Directory (Blue Book).

We have the Best Facilities in the West for Addressing and Mailing Circulars and Distributing Advertising Matter of all kinds. Our lists are always fresh and reliable. Merchants and others can save time and money by doing business with us.

OFFICES AND LIBRARY:

617-618-619 Dooly Building.

LONG DISTANCE TELEPHONE.

SALT LAKE CITY, UTAH.

The Standard.

☞ Daily and Semi-Weekly. ☞

THE ONLY ADVERTISING MEDIUM THAT REACHES THE
PEOPLE IN NORTHERN UTAH.

OUR CIRCULATION IS LARGER
THAN ALL OTHER PAPERS COM-
BINED IN NORTHERN UTAH.

OFFICE:
360 24th Street.

WM. GLASMANN, Propr.

Utah State Journal

OGDEN, UTAH.

Founded by E. A. Littlefield, A. D. 1896.

Utah State Journal Co., Publishers.

(Incorporated.)

PUBLISHED EVERY EVENING EXCEPT SUNDAY.

JOHN W. WINTLE,
Business Manager.

HORACE S. FOSTER,
City Circulator.

Office: 425 Twenty-fourth Street.

Telephone 664.

B.

Mehesy, The FURRIER.

Importer and Manufacturer of All
Kinds of

..FURS..

FUR DRESSER AND TAXIDERMIST. ✦ REMODELING AND REPAIRING PROMPTLY ATTENDED TO. ✦ ✦ MAIL ORDERS WILL RECEIVE CAREFUL ATTENTION.

E. MEHESY, JR. Personally in Charge.

KNUTSFORD HOTEL BLDG.

BOTH PHONES. SALT LAKE CITY, UTAH.



IN MIND

LAMBERT Paper Co.



51, 53, 55, 57
WEST
SOUTH
TEMPLE
STREET,
SALT
LAKE
CITY.

OGDEN
BRANCH
2245
WASHINGTON
AVENUE.



WHOLESALE DEALERS IN

Printers' Supplies,

WRAPPING PAPER, PAPER BAGS,
TWINES, STATIONERY, ETC.
EVERYTHING IN PAPER.

NOV 29 1905
NOV 26 1905

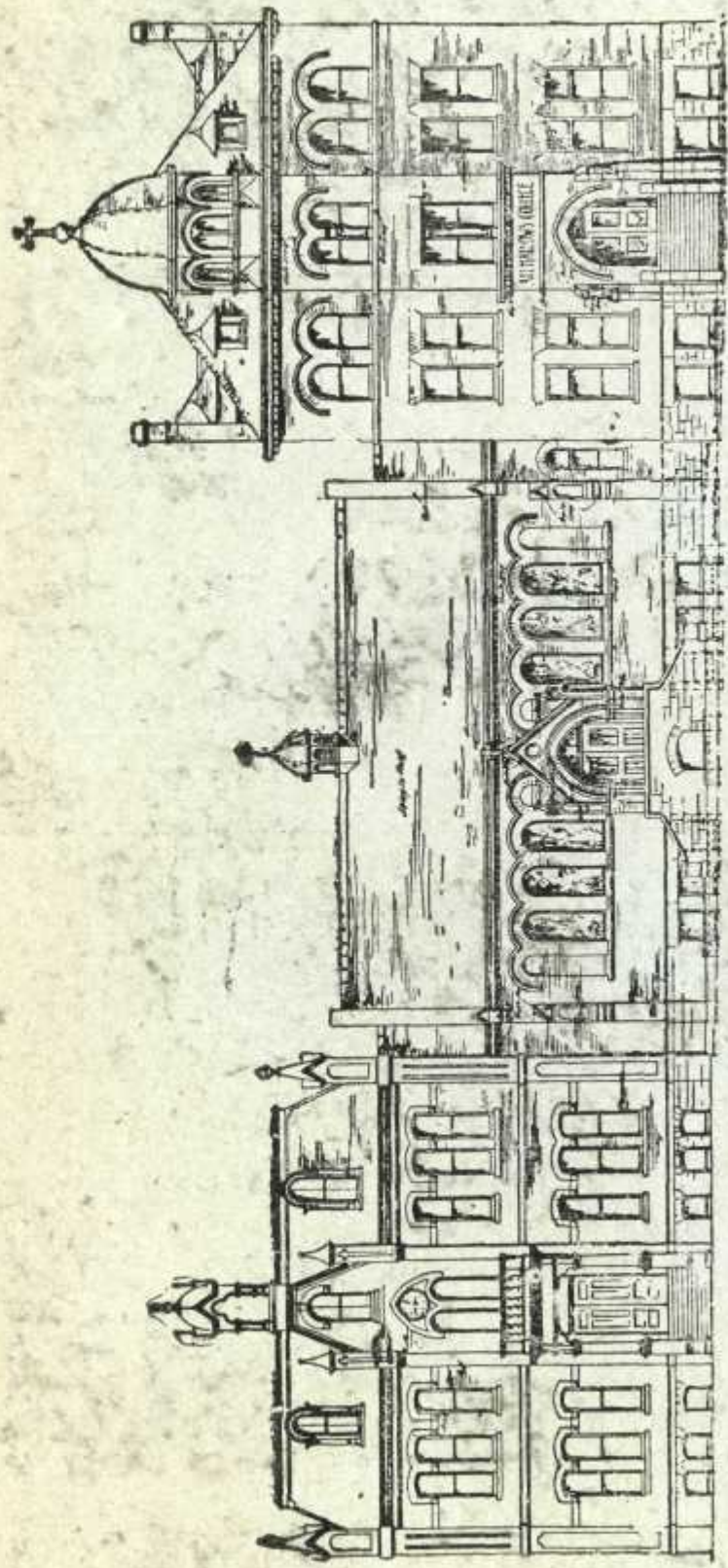

**All Hallows College, Salt Lake City,
Utah.**

Conducted by The Marist Fathers. Complete Classical, Commercial and Scientific Courses. Modern Languages, French, German and Spanish. Military Drill. Studies Resumed September 5th. For full information address,

REV. J. GUINAN, S. M., President.

S. BAKER

187

UTAH NATIONAL

OF UGDEN, UTAH

UNITED STATES DEPARTMENT OF THE TREASURY

2400 Washington Avenue

JOHN E. DOOLY, PRES. PORTER SE
RALPH E. HOAG, CASHIER A. V. MC 431

OGDEN STATE

2400 Washington Avenue

H. C. BIGELOW, Pres. JOHN Pres.
A. P. BIGELOW, Cashier Asst. Cashier.

Commercial Bank

J. W. GIBBIE, Pres.

W. Corner

BOYLE FURNITURE

Furniture

DRA

MAK

174 W. 2nd South St. Bell Prec. No. 1453
SALT LAKE CITY, UTAH

MANUFACTURER OF
Bank, Office, and Store Fixtures.

J. P. PAULSON