

STAMP MILLS.

CYANIDE MILLS.

The Mine & Smelter Supply Co.

SMITH,
S. GARY

R. J. CARY,
F. L. SMITH.

DENVER — SALT LAKE — CITY OF MEXICO.

Mine, Mill and Smelter Supplies.

HISTORIAN'S OFFICE.

Church of Jesus Christ
of Latter-day Saints.

Mining Machinery

OF ALL DESCRIPTIONS.

Wilkey Comminutors,

Finlayson Automatic Wire Rope Tramway,

Assayer's Supplies,

HISTORIAN'S OFFICE.
4-2329 WEST TEMPLE STREET
SALT LAKE CITY.

WARREN C. BOGUE,
Local Manager.

FIRE BRICK.

FIRE CLAY.

CHURCH
LIBRARY-ARCHIVES



THE CHURCH OF JESUS CHRIST
OF LATTER-DAY SAINTS

979.205
U89g
1900



IS

THE OVERLAND LIMITED

EASTBOUND TO

DENVER	21 Hours
5 hours quicker than any other line.	
OMAHA	32 Hours
12 hours quicker than any other line.	
ST. PAUL	48 Hours
12 hours quicker than any other line.	
CHICAGO	45 Hours
15 hours quicker than any other line.	
ST. LOUIS	48 Hours
11 hours quicker than any other line.	

EQUIPMENT CONSISTS OF

Pullman Palace Double Drawing Room Sleepers,
 Buffet, Smoking and Library Cars, with Barber Shop.
 Pullman Dining Cars.
 Pullman Ordinary Sleeping Cars.
 Free Reclining Chair Cars.

TRAINS LEAVE

Salt Lake City daily at 7 a. m., 11:45 a. m. and 6.40 p. m.
 for all points East, and arrive from the East daily at 3:30
 a. m. and 3:05 p. m.

H. M. CLAY, General Agent,

201 S. Main Street.

SALT LAKE CITY.

Deseret Machine Oil Co.



66 & 68
E. Second South St.,
Salt
Lake City,
Utah.

THE INVENTOR'S HEAD



Home Inventions covered by 10 U. S. Patents, also by Many Secrets.

We manufacture

Deseret Machine Oil,

the most wonderful oil in the world. It never runs off. Consumers say it is a saving of 75 per cent in money and a great deal of time. We guarantee one gallon against three of common oil.

Deseret Axle Oil,

for buggies, coaches and spring wagons. This oil is cheaper than axle grease and much better. It never runs off and no gumming and no heat.

Oil of New Life.

is a Harness Oil used on harness, boots and shoes, makes leather water-proof and very tough; it also prevents rubber from cracking.

Sewing Machine Oil, Bicycle Oil,

Oil for saw mills, planing mills and threshing machinery; oil for flour mills; also a very fine oil for spindles and other machinery in woollen mills.

Separating Oil—one quart lasts as long as a gallon of others.

Axle Grease for all kinds of wagons. Grease for saw mills and threshers.

Condition Powder,

Salves and Liniments, superior to any and all on the market.

Above goods less than half price of imported if wearing qualities are considered. Price List furnished to dealers on application.

C. J. GUSTAVESON, Mgr., D. H. GUSTAVESON, Asst. Mgr.,

66-68 E. Second South St., Salt Lake City, Utah.



Rio Grande Western Railway.



"GREAT SALT LAKE ROUTE."

The only Trans-Continental Line Passing Directly
Through Salt Lake City.

THE FOLLOWING POINTS OF INTEREST ARE LOCATED ALONG THE MAIN LINE
BETWEEN OGDEN AND DENVER.

Great Salt Lake (Salt)

Utah Valley

Utah Lake (Fresh)

Spanish Fork Canyon

Wasatch Mountains

Price River Canyon

Gastle Gate

Book Cliffs

Lower Gunnison Canyon

Uncompahgre Peaks

Black Canyon

Currecanti Needle

Marshall Pass

Arkansas Canyon (Grand)

Monument Park

Cheyenne Canyon

Pike's Peak

Garden of The Gods

Palmer Lake

While scarcely fifty miles from the Track, and within the range of a field-glass, rise the northwest walls of the GRAND CANYON OF THE COLORADO. Open observation cars are attached to Daylight Express Trains through the Royal Gorge and the Black Canyon of the Gunnison.

DINING CARS.

PULLMAN BUFFET SLEEPING CARS,

PULLMAN PALACE SLEEPERS, MODEL TOURIST SLEEPERS,

OPEN OBSERVATION CARS,

HANDSOME DAY COACHES.

Through Sleepers Between San Francisco and Denver

Via Ogden and Salt Lake Without Change.

TWO FAST EXPRESS TRAINS EACH WAY DAILY.

D. C. DODGE,

Vice-Pres. & Gen'l Mgr.

S. H. BABCOCK,

Traffic Manager.

GEO. W. HEINTZ,

Gen'l Pass. Agent.

SALT LAKE CITY, UTAH.

Denver & Rio Grande Railroad.

SCENERY VARIED AND MAGNIFICENT.
SCENERY FOR GRANDEUR UNSURPASSED.



**THREE
FAST TRAINS
DAILY.**



Through Pullman and Tourist Sleepers to

Denver, Pueblo, Colorado Springs

And all Points East.

New and Elegant Dining Cars on all Through Trains.

The Passenger Equipment of this Line
is New and of the Most Modern Design.

S. K. Hooper,
Gen. Pass. Agent,
DENVER, COL.

B. F. Nevins,
General Agent,

109 W. Second South St., Tel. 641,
SALT LAKE CITY, UTAH.

H. M. Cushing,
Trav. Pass. Agent,

The Colorado Midland Ry.

“PIKE’S PEAK ROUTE.”



The Shortest
AND
Best Route
THROUGH
THE
Rocky Mountains
BETWEEN
Ogden,
Salt Lake City
AND
Glenwood,
Aspen, Leadville,
Cripple Creek,
Colorado Springs,
Denver
AND
All Eastern Points.

THROUGH PULLMAN SLEEPERS
AND FREE CHAIR CARS.

Two Through Trains Daily.

W. F. BAILEY,
Gen'l Pass. Agent, DENVER, COLO.

W. H. DONNELL,
Gen'l Agent, SALT LAKE CITY.

The Daily Tribune

\$1.00 per Month, \$12.00 per Year
(Sunday included).

The Sunday Tribune

\$2.00 per Year, 20 to 24 Pages.

The Semi-Weekly Tribune

\$2.00 per Year, 8 to 16 Pages.
Published Tuesdays and Fridays.

ALL UP-TO-DATE NEWSPAPERS.

Tribune Printing & Publishing Company,

Salt Lake City.

If You Question Its Value

We Will Prove It by Facts:

DAILY AVERAGE

January 1899, 4,702

December 1899, 6,127

Shrewd Advertisers who appreciate the quality of circulation, will always include THE HERALD in their list of indispensables.

THE SALT LAKE HERALD

Covers UTAH, IDAHO, NEVADA, WYOMING, and the entire Inter-Mountain Region with its own Special Correspondents, and is the Only Democratic Daily in its territory.

• • • •

**Best of Everything and Everything
of the Best.**

• • • •

COSTS LEAST. WORTH MOST.

\$10.00 Per Year. 85c Per Month.

• • • •

**THE HERALD COMPANY,
SALT LAKE CITY.**

The Deseret News

Daily

\$8. per Year

Semi-Weekly

\$2. per Year

Saturday

\$2. per Year

Charles W. Penrose,
Editor.

Horace G. Whitney,
Business Manager



The Saturday issue
is a magazine and
a daily paper com-
bined—twenty-four
pages illustrated
in half-tones.



Salt Lake City,
Utah.

The Standard.

DAILY AND SEMI-WEEKLY.

The Best Medium for Advertisers to Reach
the People.

It goes into more homes than
all other papers combined in.

NORTHERN UTAH.

Business firms who wish to make a
dividend each year, always talk to
the people * * * * *

THROUGH "THE STANDARD"

By Attractive Ads.

It is a Dividend Proposition to Advertise.

Read "THE EVENING STANDARD"
and get the latest news. * * *

EVENING STANDARD, by carrier, \$9.00 per year.

SEMI-WEEKLY, \$1.50 per year.

Subscription payable in advance.

OFFICE,
333 Twenty-Fourth Street,
OGDEN, UTAH.

WM. GLASMANN,
Proprietor.

J. H. McKee & Company

MANUFACTURERS' AGENTS,

611 to 614 Mining Exchange Bldg. Telephone 179. **DENVER, COLORADO.**

Representing the following firms in the States of Colorado,
Wyoming, Utah, Idaho and Montana:

DETROIT GRAPHITE MANUFACTURING CO., Superior Graphite Paint.

The finest paint made for covering metallic surfaces, and especially where there are any acids, gases or fumes of any kind.

PLOMO SPECIALTY MFG. CO., Manufacturers of...

Whitmore's Plomo Belt Dressing. } Both sold on an absolute guar-
Whitmore's Plomo Cable Dressing. } antee, and not to be paid for
unless satisfactory.

Whitmore's Linaza Oil, an excellent paint thinner.

Whitmore's Plomo Coach Grease, for bearings.

Whitmore's Plomo Engine, Coach and Car Oil.

Bartholdi Signal Oil, for headlights.

Rogers Valve Oil.

T. P. KELLY & CO., Foundry Facings and Supplies.

PAYSON MFG. CO., Builders' Hardware Specialties.

R. J. DOWD KNIFE WORKS, Machine Knives of all kinds.

OSCAR GOES & COMPANY, Saws, Emery Wheels, etc.

EARL LADDER COMPANY.

The largest Ladder Manufacturers in the World.

ST. LOUIS COOPERAGE CO., all kinds of Cooperage.

ASBURY GRAPHITE MILLS, Lubricating Graphite.

ACME OIL FILTER.

Write for prices. We can save you money.

L. H. WHEELER.

C. L. FRANTZ.

L. N. McRAY.

Wheeler, Frantz & McRay,

Engineers

and **M**achinists.

Builders of
Gas and Gasoline
Engines.



Experimental Work
Contractors
Draughting and Designing

Telephone 433,
1516-1518 Eighteenth St.,

Denver, Colorado.

The School of the West.

Sacred Heart Academy,

OGDEN, UTAH.

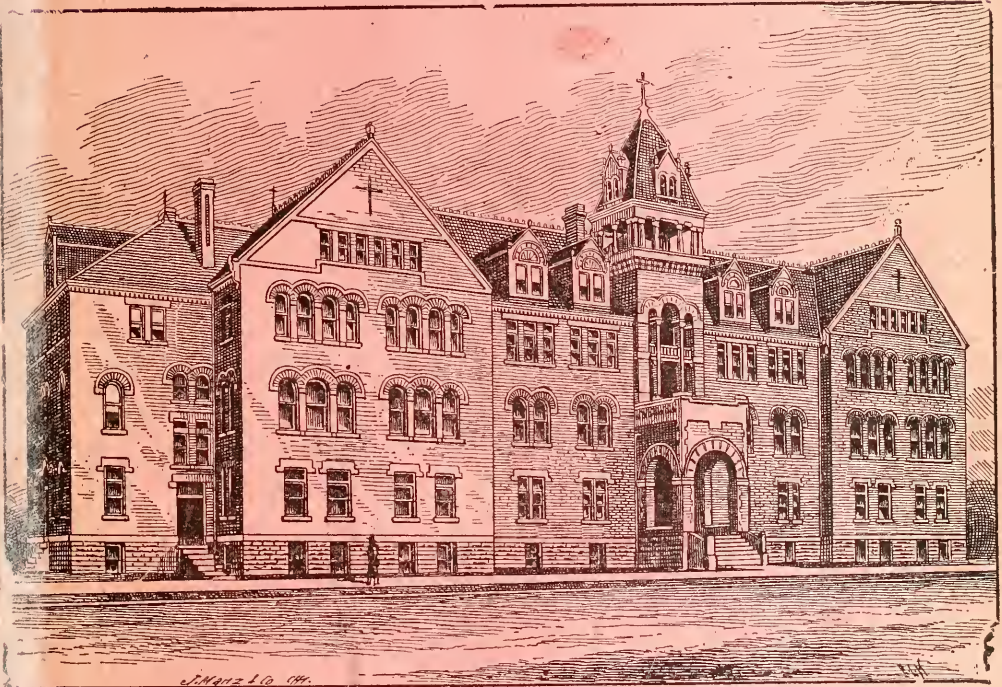

The course of Study is Thorough and Comprehensive.
Special Courses in

Art, Music, Elocution,
Mathematics, Literature
and Science.

NORMAL TRAINING A PROMINENT FEATURE.
Special rates for two or more members of one family.
For particulars address,

SISTER SUPERIOR.

OGDEN, UTAH.

Rowland Hall,

SALT LAKE CITY,

A Boarding and Day School for Young Ladies,

UNDER THE SUPERVISION OF THE EPISCOPAL CHURCH.

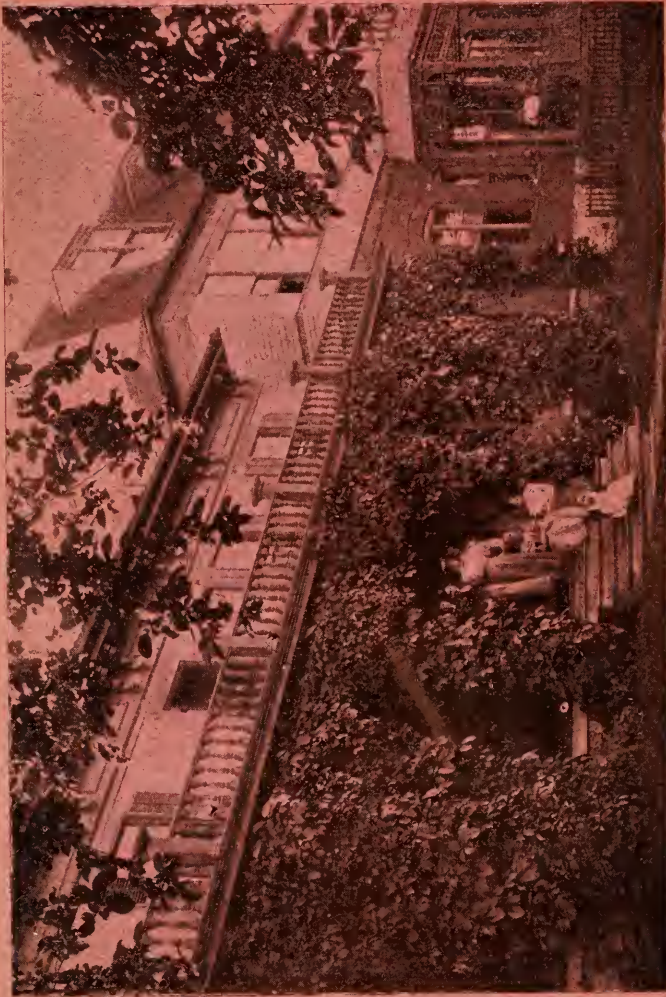

The aim of the school is to give thorough Intellectual Training combined with Social Culture and Christian Influence. Certificate admits to Smith and Wellesley Colleges, Preparatory and Kindergarten Courses.

CLARA I. COLBURN, Principal, Salt Lake City.

HISTORICAL OFFICE
Church of Jesus Christ
of Latter-day Saints.

UTAH STATE GAZETTEER

AND
BUSINESS DIRECTORY.

1900.

Volume I.

First Edition.



PRICE SIX DOLLARS.

PUBLISHED BIENNIALY BY

R. L. POLK & CO.,

SALT LAKE CITY, UTAH,

Publishers of Gazetteers, City Directories, Maps, Atlases, Etc.

Tribune Job Printing Co.,  Salt Lake City, Utah.

Entered according to Act of Congress, in the year 1900, by R. L. Polk & Co., in the office of the Librarian of Congress at Washington, D. C.

INTRODUCTORY.

The publishers, in presenting this, the first volume of the **UTAH STATE GAZETTEER AND BUSINESS DIRECTORY**, do so with the confident assurance that it will be found most complete, and will fill a long-felt want among the business and professional men of this rapidly growing State. It is the first book of the kind ever issued for Utah and the only Gazetteer issued in the United States, containing a list of the Farmers and Land Owners of the State. The publication of a State Gazetteer requires experience, patience, time, an almost endless grist of correspondence, and considerable capital. In the following pages, we have endeavored to fully cover every point in the State and place before the public, a Gazetteer of which our citizens can justly feel proud. It is the outcome of patient toil and painstaking care.

The general features of the work consist of a full descriptive and business directory of each city, town, village, postoffice and railroad station in the State, embodying location, population, nearest shipping point, distance and geographical direction from the county seat, location of nearest bank, and other valuable statistics, all of which will be found arranged in alphabetical order, beginning on page 57 and ending on page 362. Following this is the list of Farmers and Land Owners, arranged by counties, beginning on page 363 and ending on page 500. Following the Farmers' List, will be found the Classified Business Directory (pages 501 to 665). In this section of the work, every line of business and profession is arranged in alphabetical order, with the names of all persons engaged in such business or profession following under each heading. For example, if it be desired to find the names of all the General Merchandise Dealers of the State, refer to the lines of business commencing with letter G, and under the head of General Merchandise will be found the names of all in that business, the post-office addresses being arranged alphabetically under the heading. Attention is called to pages 19 and 20, on which will be found an index, giving number of page on which any desired information can be found. This index should be referred to by all until they become familiar with the different departments of the work.

This Gazetteer is placed in the libraries of the directory offices of all the important cities of the country, where it is frequently consulted by non-residents, persons seeking investments, travelers, etc., and where it serves as a lasting advertisement for the State, its business men and its public and private institutions. To the many friends who have kindly furnished needed information and to the business men of the State who have stood by us so loyally in this publication, we return our hearty thanks, and promise on our part that we will publish the Gazetteer regularly hereafter, with such improvements from time to time as the wants of our patrons may require.

R. L. POLK & CO., Publishers,
Salt Lake City, Utah.

R. L. POLK, President.
ED. W. DUNCAN, Vice-Prest. and Treas.
W. P. COOPER, Secretary and Manager.

HISTORIAN'S OFFICE.

Church of Jesus Christ of Latter-day Saints.

GENERAL INDEX.

Agricultural College of Utah.....	39 and 54
Alphabetical Directory.....	57-362
Boards of Education (Cities).....	45
Business Directory.....	501-665
Classified Business Directory (Foreign).....	661-665
Classified Business Directory (Utah).....	501-660
Coal Mine Inspector	37
Counties and County Seats.....	41
County Officers.....	42-43
County School Districts.....	45-53
Courts of Utah.....	38
Deputy Mineral Surveyors.....	55
Deseret Agricultural and Manufacturing Society.....	39
District Courts of Utah.....	38
Farmers' and Land Owner's Directory.....	362-500
Foreign Classified Business Directory.....	661-665
Gazetteer and Alphabetical Directory.....	57-362
Index to Advertisements.....	21-24
Introductory	18
Judiciary.....	38
Land Office (U. S.).....	55
Legislature.....	40
Military (N. G. U.).....	38
Mineral Surveyors (U. S. Deputy)	55
National Educational Association (Manager).....	54
National Guard of Utah.....	38
Public School Directory	44-54
Public School Library.....	54
Railroads of Utah.....	56
School Directory.....	44-54
School Districts and Trustees.....	45-53
School Statistics.....	54
Sketch of Utah.....	33-36
State Board of Corrections	37
State Board of Dental Examiners.....	37
State Board of Education.....	37 and 44
State Board of Equalization	37
State Board of Examiners.....	37
State Board of Health and Vital Statistics	37
State Board of Horticulture	37

State Board of Labor, Conciliation and Arbitration.....	37
State Board of Land Commissioners.....	38
State Board of Medical Examiners.....	38
State Board of Pardons.....	38
State Board of Pharmacy.....	38
State Boards.....	37-38
State Engineer.....	37
State Fish and Game Commissioner.....	37
State Food and Dairy Commission.....	37
State Government.....	37
State Industrial School.....	39 and 54
State Insane Asylum.....	39
State Institutions.....	39
State Judiciary.....	38
State Legislature.....	40
State Militia.....	38
State Mine Inspector.....	55
State School for the Deaf, Dumb and Blind.....	39 and 54
State Statistics (School).....	54
State Teachers' Association.....	53
Statistics, State of Utah (School).....	54
Superintendent of Public Instruction.....	44
Superintendents of Public Schools.....	44
Supreme Court of Appeals.....	38
Surveyor General's Office (U. S.).....	55
Title Page.....	17
United States Courts.....	55
United States Deputy Mineral Surveyors.....	55
United States Internal Revenue.....	55
United States Land Office.....	55
United States Marshal's Office.....	55
United States Officers in Utah.....	55
United States Surveyor General's Office.....	55
United States Weather Bureau.....	55
University of Utah.....	39 and 54
Utah Public School Directory.....	44-54
Utah Silk Commission.....	38
Utah State Public School Library.....	54
Utah State Teachers' Association.....	53
Weather Bureau (U. S.).....	55



INDEX TO ADVERTISEMENTS,

Arranged Alphabetically by Towns.

BEAVER.

Cline I & Bro..... 62

BOUNTIFUL.

Anti-Mormon The 66
 Call Lamoni 66
 Davis County Clipper 66
 Stahle John Jr 66

BRIGHAM CITY.

Box Elder News 69
 McMaster & Forsgren 69
 Standing & Wixom 69

CASTLE DALE.

Emery County Record 75
 Jamieson Albert E 75

CEDAR CITY.

Iron County Record 77
 Wilkinson Charles S 77

CHICAGO, ILL.

American Land and Title Register
 right side lines
 Baker-Vawter Co..... opp pp 502-503
 Benedict Geo H & Co..... 553
 Chicago, Milwaukee & St Paul Ry
 right side lines

COALVILLE.

Coalville Times 82
 Jones Charles R 82
 Rhead E H 82

CORINNE.

Hamilton Jacob R 85
 Inter Mountain News 85

DENVER, COLO.

Buerger Bros 511
 Central Business College .. opp p 276
 Denver Barbers' Supply Co 511
 Keith's Bureau 545
 McKee J H & Co 13
 Modern School of Business.. opp p 548
 Nock & Garside opp p 291
 Wheeler, Frantz & McRay.....
 left top lines and p 14
 Windsor Hotel 311
 Wise A H Mfg Co opp p 362

ECHO.

Pacific Hotel 89
 Storer Joseph 89-90

ELSINORE.

Olson Charles J 92
 Sevier County Times..... 92
 Snyder Charles W 92

EPHRAIM.

Hanson Ephraim 93

HEBER.

Buys Wm 110
 Duncan House 109
 Duncan Mrs John 109
 Wasatch Wave 110

KANSAS CITY, MO.

Brown T S 625

LEHI.

James Fred 128
 Lehi Banner 128
 Utah Sugar Co opp p 128

LOGAN.

Ballard, Cardon & Ricks 135
 Bluemel Oswald C 135
 Brigham Young College. opp pp 132-133
 Brown Wm T 133
 Cache Valley Real Estate, Loan,
 Collection & Insurance Agency. 137
 Carlisle John E 133
 Central Hotel 135
 Crockett Wm opp p 140
 Earl & England Publishing Co
 opp 138-139
 Halvorsen Mrs G L 135
 Hotel Kiesel 135
 Hyde Ezra T 137
 Journal The opp p 138
 Kiesel J Fred 135
 Logan Knitting Factory 135
 Logan Nation 137
 Logan Novelty Shop..... 137
 Logan Nurseries 133
 Rolfsen Rolf M 137
 Stewart J Z 137

MANTI.

Lauber Louis A 144
 Manti Messenger 144
 Poulson Peter A 144
 San Pete Democrat 144

MARYSVALE.

De Witt Candace A 146
 Piute Pioneer 146

MERCUR.

Dresser Norman B 148
 Mercur Miner 148

MINNEAPOLIS, MINN.

McMillan Fur & Wool Co 579

MORGAN CITY.

Covington O W 155
 Morgan Mirror 155

MT. PLEASANT.
 Mt Pleasant Pyramid The..... 158
 Pyramid Publishing Co 158
 Sanpete Valley Soda Water Co.. 158

MURRAY.
 American Eagle The 619
 Willumsen M A 619

NEPHI.
 Republic Publishing Co 162
 Republic The 162

NEW YORK CITY.
 Lomas C J 634

NORTH OGDEN.
 Dean George S 164
 Utah Home The 164

OGDEN.
 Brantley Paper Co..... 171
 Brantley Thomas C 171
 Bratz E F 171
 Bucher Louis J 171
 Capitol Hill Green Houses 179
 Chapman House 175
 Chapman Samuel 175
 Elite Cafe opp p 167
 Ellis Albert P 175
 Foley & Hamel opp p 167
 Glasmann Wm 12
 Goddard Brigham H
 left top lines and p 175
 Griffin H L Co.....
 back bone and opp p 166
 Griffin & Gray 175
 Hardy Isaac & Jones Bros..... 179
 Holbrook Mrs M E & Sons 179
 Hoxer John 652
 Ives Real Estate Co 181
 Lee Mrs Carrie E 181
 Ogden Electric & Cornice Works. 185
 Ogden Milling & Elevator Co
 opp p 185
 Ogden Printing Co..... opp p 186
 Ogden Standard 12
 O'Neill John P..... 186
 Polk R L & Co.....
 right and left bottom lines
 Rolapp E S.....back cover
 Sacred Heart Academy..... 15
 Shibley Harry L..... 189
 Slade Jefferson C..... 196
 Smith Bros 191
 Smurthwaite C A Produce Co....
 right bottom lines
 Somerville Charles 191
 Standard The 12
 Tanner Nathan Jr..... 191
 Utah & Oregon Lumber Co..... 193
 Wallace Drug Co..... 194
 White Wallace R..... 195
 Williams Richard 195

Windsor Livery, Boading & Sale
 Stables 196
 Woods F C & Co..... 196
 Woody J O.....opp p 186

PANGUITCH
 Panguitch Progress 199
 Steele Mahonri M Jr..... 199

PARK CITY.
 Elwood Mrs Heber..... 203
 Park Record 203
 Raddon & Raddon 203
 Roy Mercantile Co..... 203
 Utah House 203

PAYSON.
 Jackson & McClellan 206
 Payson Globe-Header 206

PRICE.
 Crockett R W..... 211
 Eastern Utah Advocate..... 211

PROVO.
 Asper Adelaide A..... 220
 Blumenthal Henry G..... 215
 Brigham Young Academy.....
 left side lines and page 531
 Cluff Benjamin Jr.....
 left side lines and p 531
 Coltrin John G..... 215
 Graham John C Jr..... 216
 Graham & Jones..... 219
 Nelson Fred 220
 Pierpont & Heaton..... 219
 Provo City Undertaking Co..... 219
 Provo Foundry & Machine Works 219
 Silver & Dangerfield..... 219
 Skelton Publishing Co The..... 215
 Smoot Investment Co..... 219
 Smoot Lumber Co..... 219
 Standard Square Inch Dress Fit-
 ting Academy 220
 Startup Candy Co., right bottom
 lines and page..... 531
 Utah County Democrat..... 220
 Ward E J & Sons..... 221

PUEBLO, COLO.
 Pueblo Chieftain The....left side lines

RICHFIELD.
 Jennings John B..... 224
 Richfield Reaper 225
 Williams A B..... 225

RICHMOND.
 Monson Joseph 226

ST. GEORGE.
 Wallis John R..... 231
 Washington County News..... 231

ST. LOUIS, MO.
 Kern August Barber Supply Co.. 510

SALINA.

Howard Arthur E.....	233
Salina Press	233

SALT LAKE CITY.

American Guild	249
American Land & Title Registerright side lines	
Anderson & Anderson.....	247
Asper, Noall & Co.....	246
Bank of Commerce.....	257
Boes J F.....	249
Bollschweiler Bros	opp 549
Bradstreet Company	244
Brown W M.....right side lines	
Brunswick-Balke-Collender Co....back cover and p	238
Burley D E, right side lines, page 3 and opp inside back cover.	
Calder's D O Sons, right top lines and p	262
Calder's Music Palace, right top lines and p.....	262
Campbell W R.....	288
Cannon Geo Q & Sons Co, bottom edge of leaves and opp p.....	263
Carpenter E L, left top lines and p	529
Chicago, Milwaukee & St Paul Ry,right side lines	
Chicago Toilet Establishment....	250
Christensen J M & Co.....	633
Christophersen Martin	248
Clay H M, right bottom lines and p	2
Coalter Fergus Music Co, left top lines and p.....	243
Colburne Clara I.....	16
Colorado Midland Ry., left side lines and p	8
Commercial Mill & Building Co..	249
Conway P J & Co.....	240
Co-operative Wagon & Machine Co	236
Cunnington Co	246
Cushing H M, left side lines, p 7 and back fly leaf.	
Day A S.....	269
Daynes Music Co.....right bottom lines	
Denver & Rio Grande Railroad, ..left side lines, p 7 and back fly leaf	
Deseret Chemical Clearing & Dye Works	opp 549
Deseret Machine Oil Co.....	5
Deseret News	11
Donnell W H, left side lines and p	8
Downing L L.....right side lines	
Dubei John	607
Dun R G & Co.....	240
Eberhardt & Wight.....	247
Eynon Emyr	523
Fohlin E V	595, 596 and 636
Gattung F C.....opp	277
Genter E W.....	242
Giesy W S.....	585

Ginnever F O Mfg Co, right top lines and p.....	4
Grant Heber J & Co,	
front edge leaves and left side lines	
Gustaveson C J.....	5
Hansen O C.....inside back cover	
Hanson F W Produce Co.....	633
Hartley H W.....	247
Headlund J A.....back bone	
Hein Paul	582
Heintz George W, left side lines and page	6
Herald Company	10
Herbert Bros	left top lines
Herkelrath H L & Co.....	580
Holmes Samuel	518
Home Fire Insurance Co of Utahfront edge of leaves	
Hutchinson W R.....	594
Improvement Era	250
Inter-Mountain Milling Co.....left top lines	
Jenkins E N.....opp	617
Juvenile Instructor	opp 262
Kaighn M M.....	594
Keeley Institute.....right side lines	
Kinsman Publishing Co.....	288
Knickerbocker J H.....	249
Lambert Paper Co.....left side lines	
Landrum's Permanent Terpsicho- rean College	290
Latter-Day Saints College....opp	290
Leader Cigar Factory.....	250
Lincoln House	582
Lingle E Y & Son.....	244
Lloyd B T.....	610
Loder Ed W.....	249
McConaughy-McCartney Lumber Co., right top lines and p.....	248
McNiece R G.....opp	315
Madsen C P.....	295
Madsen P W.....back cover	
Magazine Printing Co.....	250
Marriott J M.....right bottom lines	
Mehesy E Jr....left top lines and 241	
Miller & Viele.....right top lines	
Mine & Smelter Supply Co..front cover	
Morris Elias & Sons Co.....	237
Mulford Edwin	583
Murphy F S.....right top lines	
Murray D S, cards under various towns, through Gazetteer.	
Mutual Life Insurance Co of New York	246
Myers Jacob	539
National Bank of The Republic, top edge of leaves, right bot- tom lines and p.....	243
National Biscuit Co, right top lines and p.....	513
Nevins B F, left side lines, page 7 and back fly leaf	
Nicol R W, right top corner cards in classified section	

(Salt Lake City Continued.)	
Nielsen Einar, right side lines and	638
Odell George T.....	236
Oregon Short Line Railroad, right side lines, p 3 and opp inside back cover	
Osmond George	240
Overland Pickle & Vinegar Co opp	302
Pacific Feed Mill Co, left side lines and p.....	555
Palace Meat Market, right bottom lines	
Parker Lumber Co.....	602
Paul J H.....opp	290
Paulson J P.....back cover and p	238
Pender Wm & Son.....	245
Peterson Charles, left bottom lines and p	245
Peterson-Pickett Co, left bottom lines and p	245
Pioneer Nurseries Co.....back cover	
Pleasant Valley Coal Co, left top lines and p	529
Polk R L & Co	
.....right and left bottom lines	
Ray, Andrews & Co.....	307
Richter & Young Investment and Development Co	
.....left top lines and p	308
Rio Grande Western Railway	
.....left side lines and p	6
Robinson Bros Co.....back cover	
Robinson B W	244
Rocky Mountain Bell Telephone Co.....cards under various towns through Gazetteer	
Rowe, Morris, Summerhays Co..	246
Rowland Hall	16
Rudy Alf A...left side lines and p	555
St Mary's Academy	opp p 310
Salt Lake Costuming House	539
Salt Lake Electric Supply Co	
right top corner cards in classified section	
Salt Lake Herald	10
Salt Lake Mill & Elevator Co ...	244
Salt Lake Nursery Co	248
Salt Lake Portrait Co ..left top lines	
Salt Lake Steam Carpet Cleaning Works	523
Salt Lake Tailoring Co.....	
.....inside back cover	
Salt Lake Tribune	
.....left bottom lines and p	9
Salt Lake Wire Mattress Co	247
Schettler B H	248
Schmieder Nic	250
Sears & Jeremy Co	314
Sheldon Jackson College....opp p	315
Smith & Adams	317
Strock C R	580
Taylor Joseph E	239
Taylor Joseph Wm	248
Temple of Music	opp p 617
Tibbals W H	back bone
Tribune Job Printing Co	
..left bottom lines and opp p	500
Tribune Printing & Publishing Co	
.....left bottom lines and p	9
Union Central Life Insurance Co..	
.....right top lines	
Union Pacific Railroad	
.....right bottom lines and p	2
University of Utah	324
Utah Coffin & Casket Co.....	239
Utah Collection Agency	247
Utah Lumber Co	right top lines
Utah Portrait Co	
.....left bottom lines and p	245
Utah Roller Mills.....	325
Utah Savings & Trust Co.....	242
Utah Screen & Job Shop	331
Utah Stamp & Stencil Co	
.....right side lines and p	638
Utah Stove & Hardware Co	
.....back cover	
Utah Tanning Co	246
Vowles S H.....	325
Walker Bros Bankers	241
Walker Bros Dry Goods Co	549
Wallace Henry	
.....right top lines and p	513
Watson A S.....	656
Wells Rulon S	246
White House	583
Whitney H G	11
Williams M M	250
Williamson Sam	242
Wilson-Sherman Co	247
Woodle C M	331
Young & Young	
.....right top lines and p	249
SAN FRANCISCO, CAL.	
Carpenter Dr T G	opp p 311
Hirsuitine Co The.....	opp p 311
SPRINGVILLE.	
Gibson Wm F	343
Springville Independent	343
TOOELE.	
Dunn James	349
Transcript The	349

UTAH.

Though the last of the States to enter the Union, Utah was visited by the first trans-Missouri explorers of which we have any record. In 1689 Baron La Hontan gathered from Western Indians a vague account of the Great Salt Lake and told strange stories of the bearded men who dwelt in powerful cities on its shores. About 1776 Father Escalante visited Utah Lake. In 1820 Mr. Miller of the Astor party saw the Salt Lake and in the same year Prevost trapped in its neighborhood. Four years later Jim Bridger came and in 1832 Captain Bonneville. The first really important account of the Utah region, however, was given by John C. Fremont, who with Kit Carson, examined it in 1843.

The account he gave is believed to have influenced its selection by the pioneers of 1847. On July 27th of that year, 143 persons of the religion of Joseph Smith entered the Salt Lake valley and settled upon the site of the present city of Salt Lake.

In this party were three women and two children. The property of this company consisted of 72 wagons, 93 horses, 52 mules, 66 oxen and 19 cows. Five days later another party of two hundred arrived. These bands of immigrants were under the leadership of Brigham Young, to whose genius and commanding ability is in great measure due the rapid settlement which followed their advent. The purpose of the Mormons in removing so far from the borders of civilization was that they might enjoy, without interference, their peculiar religious belief, and build up a State by their own methods, and settle it with their own people.

As soon as the first settlers were certain of their ability to maintain themselves in their new home, they began systematically to induce immigration from among those of their religious belief. Emigration societies were organized, the Perpetual Emigration Fund was established by the Mormon Church, and missionaries were sent to almost every part of the civilized world. The work thus done produced early results and a steady stream of Mormons poured into Utah.

To this systematic work the State is indebted for a great part of its present population, now estimated at 300,000. At the close of 1848 there had arrived in the Territory 2090 people, 649 wagons, 164 horses, 2468 oxen, 993 cows, 358 sheep, 37 hogs and 716 chickens, and the work of redeeming the desert was fairly under way. The Perpetual Emigration Fund was a strong factor in the settlement of the Territory. From this fund advances against their future earnings were made to those unable to bear the expense of the journey to Utah. Immigrants with some money paid it into the fund, and later, from their earnings, made good the difference between their credit and the cost of their journey.

The effect of the work of inducing immigration by these and other methods is well illustrated in the census reports of the United States, which show that less than three years after the arrival of the pioneers the Territory had a

population of 11,380. This number had increased, in 1860, to 40,273; in 1870, to 86,786; in 1880, to 143,963, and in 1890, to 207,905. Prior to 1870 practically all of the immigrants were of the Mormon faith, but the mining interest which began actively to develop that year, and which has continued unabated unto this day, and the development of railroad and other enterprises since 1870, are responsible for a considerable portion of the increase in population since that time.

The advantage of systematic over desultory methods is strikingly illustrated in the history of Utah's growth. The prophet Brigham Young, whatever else he was, was a wise and able leader. He was looked upon by his followers as an Angel of Light, and was believed by them to be under Divine guidance. He was especially equipped to command men and dictate measures, and, in the language of a well-known historian, was:

"A practical and far-seeing man; one who, by his will, ability and intuitive knowledge of human nature, was fitted to combat the difficulties that beset each step in his path of life, and to give cohesion to the heterogeneous elements of which his people were composed. * * * From the greatest details connected with the organization of this church (the Church of Jesus Christ of Latter-day Saints) down to the smallest minutiae connected with the work, he has left upon it the impress of his great mind."

The prophet proceeded with deliberation and ability to bring about the speedy settlement of the lands of Utah. This he did, not only by sending missionaries throughout his own and other lands in search of converts to his faith, but by continually enlarging the circle of settlement. Whenever a new band of converts arrived in Utah, he located them upon desert lands, and charged them with the task of their reclamation. In this way the land was rapidly possessed, and settlement spread out farther and farther from the "Central Stake of Zion." The march of agricultural development is, perhaps best told in the following language of Professor Jones:

"When all the good land was taken up around Salt Lake City, settlements sprung up along the base of the Wasatch Mountains, both north and south. In 1847 one place had been occupied some miles north of Salt Lake City. In 1848 the population streamed northward as far as forty miles, Farmington, Centerville, Bountiful and Ogden being settled, while the tide began to set in southward by the settlement of Mill Creek some ten miles from the city. The next year Brigham Young began his 'missions' by sending out a party to Sanpete Valley, 100 miles south; to Tooele Valley, thirty miles west, and to Provo, in Utah Valley. In 1850 most of the immigrants swarmed into Utah Valley, thirty miles south of Salt Lake City, and founded Alpine, American Fork, Pleasant Grove and Springville. In 1851 the hamlets began to go northward from Ogden. Brigham Young still kept making new 'missions' by the founding of Parowan, Cedar and Paragonah, 150 miles south, along the western base of the Wasatch Mountains, near the great iron and coal deposits, which at that time were unknown. In 1852 the towns had extended as far south as the rim of the Great Basin, a distance of 200 miles or more, while all the places already located expanded by the addition of neighboring towns. From 1853 to 1856 most of the locations were along the Weber, on the east side of the Wasatch, directly east of Salt Lake City, in Cache County, in Northern Utah; along the west side of the Wasatch and in the southern part of the Territory, beyond

the rim of the Great Basin at Saint George and vicinity, where our best raisins, nuts, cotton, etc., are raised now. The best of the land having now been taken, it became necessary to go into the colder and more mountainous regions, and to take up the poorer clay lands of the valleys. The population had now (1870) reached 86,786, of which one-third were foreigners. The year 1869 was the year of the completion of the Union Pacific Railroad. A great influx of Eastern people now began. Mines were opened at the same time, and the industrial development of Utah may be said to have started."

Thus was settled Utah during the wagon-train period of her existence. The history of this settlement has been repeating itself ever since.

The State, after many attempts, was admitted to the Union January 4, 1896.

Utah occupies an important position in the trans-Mississippi group of States. It is situated between the parallels of 37 and 42 degrees north latitude, and the meridians of 109 and 114 degrees west of Greenwich. On the same parallels are Colorado, Kansas, Missouri, Southern Illinois, Kentucky, Virginia, Spain, Italy, Greece, Turkey and Corea. The State adjoins Colorado, Nevada, Arizona and Idaho. It is 275 miles in width and 345 miles in length. Its total area is 84,970 square miles; its land area is 82,190 square miles (52,601,600 acres); its water area is 2780 square miles (1,779,200 acres).

Its valleys are elevated from 2700 to 7000 feet above the sea. Some of its mountain peaks reach a height of from 12,000 to 13,500 feet. The Wasatch mountains sweep down its center and the Uintah mountains cross its upper half. It is a region of snow-clad mountains and broad, beautiful valleys. Many streams flow from the mountains and meander through the vales. Its largest body of water is the Great Salt Lake, covering an area of about 2500 square miles. This is a far-famed feature of its topography; but it has a number of fresh-water lakes of considerable size, the largest being Utah Lake, with a surface area of 125 square miles.

Within the lines of the State there exists a remarkable diversity of country, containing many unique features, some of which have given it world-wide fame, such as the Grand Canyon of the Colorado and other wild scenery in the southern portion.

Extending from Idaho to Arizona, southeasterly through the State, is a chain of fertile valleys, some of which are twenty miles wide. These valleys differ in altitude—each growing the products of field and orchard to which the climatic conditions are most favorable. The most northern in this chain is Cache Valley, having an altitude of 4400 feet, and a population of about 18,500. Here are raised the hardier fruits, grains and vegetables. In all of Utah is not found so beautiful a pastoral scene as that presented to the beholder who looks down upon the Cache Valley from the temple top at Logan. The little Mormon farms, some green, some golden, and all dotted with cozy houses and ample barns, lie side by side as regular as the squares on a checker board. Streams, natural and artificial, lined here and there with rows of stately poplars, bound the farms. The whole scene is one of contentment. It covers 600 square miles and, framed with the snowy summits of the Wasatch, is among the prize spectacles of Utah. The southern valley in the chain is the Rio Virgin in Washington county, where the land is exceedingly productive, and where there are twenty or more settlements having a population in the aggregate of from 6000 to 7000. This portion of the State is semi-tropical, and its soil and

climate adapt it to production of not only many of the hardier fruits, but of nectarines, almonds, figs, grapes and pomegranates. Flowers bloom in this valley in December and cotton is extensively grown. Outdoor gardening begins there in the latter part of January and snow and frost are almost unknown. Washington county is the Southern California of Utah, and the road now building there will make of St. George, its capital, a famous winter resort. Between these extremes of the chain are situated many valleys under a high state of cultivation.

The eastern half of the State is drained into the Colorado. The mountain ranges usually run north and south and nearly all of them contain zones of precious metals. Probably no other State in the Union has within its borders such a variety of resources. No other State could be so nearly independent and self-supporting. If intercourse with the outside world were totally cut off there are very few of the necessaries or luxuries that could not be produced in abundance within the boundaries of Utah.

It is an empire within itself. This fact will be easily realized by a study of the endless varieties of products it annually yields. Although but half a century has been devoted to its development, the extraordinary scope of its possibilities in mining, agriculture, ranch and range production, and internal commerce, already established, proves beyond question that the State is destined to be one of the greatest commonwealths in the West, and that even now much of what is imported into the State might easily be produced therein should it become necessary.

Almost every variety of climate, which is generally salubrious and agreeable, can be found in Utah. There are valleys for the farmer, the gardener, and the fruit-grower; low mountain land slopes and terraces for the sheep-raiser; mountains for the miner; scenery, hunting, fishing and bathing for the pleasure seeker; hot springs and pure air for the invalid, and plenty of opportunity and occupation for men of business and enterprise.

E. F. COLBORN.

CAUTION.

Deal only with well-known publishers when giving orders for Directory advertising.

READ ALL ORDERS CAREFULLY BEFORE SIGNING, and do not sign duplicate "vouchers," as they are invariably used fraudulently.

PAY NO MONEY IN ADVANCE. All well-known publishers instruct their men to collect nothing prior to publication, and any attempt to collect needs immediate investigation.

R. L. POLK & CO.,

STATE GOVERNMENT.

Capitol Building, Salt Lake City.

EXECUTIVE.

Governor—Heber M. Wells, Salt Lake City.

Secretary of State—James T. Hammond, Salt Lake City.

State Auditor—Morgan Richards, Jr., Salt Lake City.

Attorney General—A. C. Bishop, Salt Lake City.

Supt. of Public Schools—Dr. John R. Park, Salt Lake City.

Adjutant General—Charles S. Burton, Salt Lake City.

Librarian—L. P. Palmer, Salt Lake City.

State Bank Examiner—Robert R. Anderson, Salt Lake City.

COAL MINE INSPECTOR.

Gomer Thomas, Salt Lake City.

STATE ENGINEER.

Robert C. Gemmel, Salt Lake City.

STATE FISH AND GAME COMMISSIONER.

John Sharp, Salt Lake City.

STATE FOOD AND DAIRY COMMISSION.

Headquarters at Salt Lake City.

H. J. Faust, Jr., Commissioner.

UNITED STATES SENATOR.

Joseph L. Rawlins, Salt Lake City.

REPRESENTATIVE IN CONGRESS.

Vacant January 25th, 1900.

STATE BOARD OF CORRECTIONS.

State Prison located at Salt Lake City. George N. Dow, Warden.

Heber M. Wells, Governor and Member of Board.

M. B. Sowles,

Thomas Kearns,

Elias A. Smith.

STATE BOARD OF DENTAL EXAMINERS.

John F. Snedaker, Weber County.

George E. Ellerbeck, Salt Lake County.

A. S. Chapman, Salt Lake County.

W. H. Bucher, Salt Lake County.

J. W. Thatcher, Cache County.

STATE BOARD OF EDUCATION.

Milton Bennion, Iron County.

A. C. Nielson, Sanpete County.

John R. Park, Salt Lake County.

J. T. Kingsbury, Salt Lake County.

J. M. Tanner, Weber County.

STATE BOARD OF EQUALIZATION.

Headquarters at Salt Lake City.

Robert C. Lund, Washington County.

John J. Thomas, Salt Lake County.

Sven O. Nelson, Sanpete County.

STATE BOARD OF EXAMINERS.

Hon. Heber M. Wells, Chairman.

James T. Hammond, Secretary and member.

A. C. Bishop, Attorney General and member.

STATE BOARD OF HEALTH AND VITAL STATISTICS.

T. B. Beatty, Sec., Salt Lake County.

F. S. Bascom, Salt Lake County.

Dr. Martha H. Cannon, Salt Lake County.

Dr. W. R. Pike, Utah County.

A. F. Doremus, Salt Lake County.

Dr. Edwin E. Wilcox, Juab County.

Dr. A. W. Taylor, Box Elder County.

STATE BOARD OF HORTICULTURE.

J. A. Wright, Ogden, Sec.

H. E. Carey, Provo.

Thomas Judd, Washington County.

STATE BOARD OF LABOR, CONCILIATION AND ARBITRATION.

John Nicholson, Salt Lake County.

J. S. Daveler, Salt Lake County.

STATE BOARD OF LAND COMMISSIONERS.

Headquarters at Salt Lake City.

Hon. Heber M. Wells, Governor and Chairman.

James T. Hammond, Secretary of State and member.

Byron Groo, Secretary of Board.

Wesley K. Walton, Rich County.

Thomas D. Rees, Sanpete County.

Isaac McFarlane, Washington County.

Fisher Harris, Salt Lake County.

STATE BOARD OF MEDICAL EXAMINERS.

Dr. O. C. Ormsby, Cache County.

Dr. Briant Stringham, Davis County.

Dr. S. L. Brick, Weber County.

Dr. Elias Wright, Salt Lake County.

Dr. C. P. Hough, Salt Lake County.

Dr. J. M. Dart, Salt Lake County.

Dr. J. T. White, Salt Lake County.

STATE BOARD OF PARDONS.

Hon. Heber M. Wells, Governor and President.

A. C. Bishop, Secretary.

G. W. Bartch,

James A. Miner,

R. N. Baskin.

STATE BOARD OF PHARMACY.

C. H. McCoy, Salt Lake County.

James L. Franken, Salt Lake County.

G. A. Fennemore, Beaver County.

J. S. Boyden, Summit County.

B. F. Riter, Weber County.

UTAH SILK COMMISSION.

Mrs. Margaret A. Caine, Sec., Salt Lake County.

Mrs. M. C. Woodbury, Washington County.

Mrs. Elizabeth Packard, Utah County.

NATIONAL GUARD OF UTAH.

Headquarters, Salt Lake City.

His Excellency, Heber M. Wells, Governor and Commander in Chief.

GOVERNOR'S STAFF.

Brigadier General, John Q. Cannon.

Adjutant General, Charles S. Burton.

Quartermaster General, Nephi W. Clayton.

Surgeon General, S. H. Pinkerton.

Judge Advocate General, Benner X. Smith.

Aide de Camp—

Will G. Nebeker,

Theodore Bruback.

General Inspector of Target Practice, John Meter.

STATE JUDICIARY.

SUPREME COURT OF APPEALS.

Located at Salt Lake City.

Judges—George W. Bartch, Chief Justice; James A. Miner, R. N. Baskin.

Reporter—George L. Nye.

Clerk—L. P. Palmer.

Terms—The Supreme Court shall be held at the Capital of the State and shall convene and hold three terms in each year, viz: On the second Mondays of February, May and October. The Court may adjourn from time to time as it may deem proper.

DISTRICT COURTS OF UTAH.

First Judicial District—C. H. Hart, Judge.

Second Judicial District—H. H. Rolapp, Judge.

Third Judicial District—Ogden Hiles, A. N. Cherry, A. G. Norrell, Judges.

Fourth Judicial District, John E. Booth, Judge.

Fifth Judicial District—E. V. Higgins, Judge.

Sixth Judicial District—Wm. M. McCarty, Judge.

Seventh Judicial District—Jacob Johnson, Judge.

STATE INSTITUTIONS.

BOARD OF REGENTS UNIVERSITY
OF UTAH.

University located at Salt Lake City.

James Sharp, Salt Lake County.
Mrs. Rebecca E. Little, Salt Lake
County.
Mrs. Emma J. McVicker, Salt Lake
County.
Frank Pierce, Salt Lake County.
William W. Riter, Salt Lake County.

TRUSTEES OF THE STATE SCHOOL
FOR DEAF, DUMB AND BLIND.

School Located at Ogden.

David Evans, president, Ogden.
H. S. Emerson, secretary, Ogden.
Maude May Babcock, Salt Lake County.
Dennis C. Eichnor, Salt Lake County.
Edwin Stratford, Ogden.

STATE BOARD OF INSANE ASYLUM.

Asylum Located at Provo.

Hon. Heber M. Wells, Governor and
Chairman.
Morgan Richards, State Auditor and
member.
James Chipman, State Treasurer and
member.

STATE INDUSTRIAL SCHOOL.

School Located at Ogden.

August T. Wright, Weber County, Trust-
ee.
J. H. Macmillan, Weber County.
N. C. Flygare, Weber County.

TRUSTEES AGRICULTURAL COL-
LEGE OF UTAH.

College Located at Logan.

W. S. McCornick, Salt Lake County.
Mrs. Emily S. Richards, Salt Lake
County.
D. C. Adams, Salt Lake County.
Joseph Morrell, Cache County.
Lorenzo Hansen, Cache County.
M. W. Merrill, Sr., Cache County.
Mrs. John E. Bagley, Weber County.

DIRECTORS OF DESERET AGRICUL-
TURAL AND MANUFACTURING
SOCIETY.

Headquarters at Salt Lake City.

John R. Winder,
Nelson A. Empey,
Mrs. Margaret B. Salisbury,
John H. White,
Mrs. Bertha Bamberger,
Septimus W. Sears,
Ed. J. Conrad,
Wm. H. Streeper,
Richard Palfreyman,
William Cragun,
Aaron F. Farr.

THE

Utah State Gazetteer

WILL BE

PUBLISHED EVERY TWO YEARS.

R. L. POLK & CO., Publishers,

SALT LAKE CITY.

LEGISLATURE.

HOUSE.

Name.	Politics.	District.
Holmgren, John P. (R.)		1st
Farr, Aaron F., Jr. (D.)		2d
Law, Albert A. (R.)		2d
Harris, Charles Z. (R.)		2d
Cook, David S. (D.)		3d
Johnson, Tillman D. (D.)		4th
Bramwell, G. W. (D.)		4th
Harris, Nathan J. (R.)		4th
Smith, Stephen S. (Pop.)		4th
Welch, Chas. A. (R.)		5th
Fisher, John (D.)		6th
Richards, George F. (R.)		7th
Stewart, Samuel W. (D.)		8th
Lloyd, Benjamin T. (D.)		8th
Cummings, Horace (D.)		8th
Bennion, Heber (D.)		8th
Horne, Alice M. (D.)		8th
Hansen, John E. (D.)		8th
Bywater, Joseph G. (D.)		8th
Forman, Albert W. (D.)		8th
Jackson, Charles M. (D.)		8th
Shepard, Richard B. (D.)		8th
Ivers, James (R.)		9th
Clyde, James W. (D.)		10th
Larsen, Marinus (D.)		11th
Lapish, Joseph (D.)		11th
Betts, John E. (D.)		11th
Roylance, Wm. H. (D.)		11th
O'Neill, Wm. (D.)		12th
Wheeler, Claude W. (D.)		13th
Christiansen, Parley (R.)		14th
Sorenson C. W. (R.)		14th
Miller, Reuben G. (R.)		15th
Robertson, Jasper (D.)		16th
Taylor, Lester (R.)		17th
Greenwood, B. H. (D.)		18th
Callister, Thomas C. (R.)		19th

Murdock, John R. (R.)	20th
Fullmer, John H. (D.)	21st
Mansfield, M. W. (D.)	22d
Crosby, Jesse W., Jr. (D)	23d
Parry John (D.)	24th
McQuarrie, John G. (D.)	25th
Robinson, Joseph E. (R.)	26th
Redd, L. H., Jr. (D.)	27th

OFFICERS OF THE HOUSE OF DELEGATES.

Speaker—Wm. M. Roylance.
 Clerk—Joseph Cohn.
 Sergeant at Arms—A. Tuttle.

SENATE.

Name.	Politics.	District.
Nebeker, Wm. G. (D.)		1st
Howell, Joseph (R.)		2d
Nebeker, Aquilla (D.)		3d
Shurtliff, Lewis W. (D.)		4th
Kiesel, Fred J. (D.)		4th
Chambers, Robert C. (D.)		5th
Rideout, David O., Jr. (D.)		6th
Cannon, Martha H. (D.)		6th
Peery, David H., Jr. (D.)		6th
Whitney, Orson F. (D.)		6th
Thomas, Richard O. (D.)		6th
Smoot, Abraham O. (D.)		7th
Evans, Abel J. (D.)		7th
Robison Joseph V. (D.)		8th
Alder, Ferdinand (R.)		9th
Wright, Isaac K. (D.)		10th
Tanner, Rollin R. (D.)		11th
Bennion, Hardin (D.)		12th

OFFICERS OF THE SENATE.

President—Aquilla Nebeker.
 Secretary, Albert Morris.

COUNTIES AND COUNTY SEATS.

County.	County Seat.	County.	County Seat.
Beaver	Beaver.	Rich	Randolph.
Box Elder	Brigham City.	Salt Lake	Salt Lake City.
Cache	Logan.	San Juan	Bluff.
Carbon	Price.	Sevier	Richfield.
Davis	Farmington.	Sanpete	Manti.
Emery	Castle Dale.	Summit	Coalville.
Grand	Moab.	Tooele	Tooele.
Garfield	Panguitch.	Uintah	Vernal.
Iron	Parowan.	Utah	Provo.
Juab	Nephi.	Wasatch	Heber.
Kane	Kanab.	Washington	St. George.
Millard	Fillmore.	Wayne	Loa.
Morgan	Morgan City.	Weber	Ogden.
Piute	Junction.		

R. L. POLK & CO.



Directory Publishers



SALT LAKE CITY.

COUNTY OFFICERS.

County.	Clerk.	Recorder.	Assessor.
Beaver	Wm. Hurst	Effie Mathews	Wilford Robinson.
Box Elder	Geo. S. Grachl	Eliza Madson	Martin M. Jensen.
Cache	John W. Owen	Bessie Morehead	W. W. Jones.
Carbon	Robert Howard	Robert Howard	Albert Bryner.
Davis	Thomas H. Phillips.	David Thomas	Israel Barlow, Jr.
Emery	O. J. Sitterud	O. J. Sitterud	J. H. Killpaek.
Grand	Frank M. Shafer.	Jesse Branson	A. P. Mohr.
Garfield	M. M. Steele, Jr.	Mamie Foy	E. R. McEwen.
Iron	James Stones	Tryphena West	Wm. Houchen.
Juab	Joel F. Grover	Sarah E. Cole	Victor Candland.
Kane	Ezra A. Stewart	Persis A. Spenceer	R. J. Cutler, Jr.
Millard	J. S. Giles	D. K. Olson	Joseph S. Stott.
Morgan	James H. Taggart	James Durrant	Thomas M. Grover.
Piute	Horace Morrill	Anne E. Wixom	Edward C. Bagley.
Rieh	Maleolm McKinnon.	Kate Snowball	Robert A. Pope.
Salt Lake	David C. Dunbar	James C. Jensen	Barney B. Quinn.
San Juan	Kate Perkins	Kate Perkins	R. P. Holt.
Sevier	H. N. Hayes	Mrs. Eliza Ross	J. B. Sorenson.
Sanpete	Adolph W. Jensen.	Emil Ericksen	E. J. Conrad.
Summit	W. J. Paek		
Tooele	A. J. Bruncau	Mrs. Emily B. Dods	J. W. Mahaffey.
Uintah	Peter Hanson	Peter Hanson	Herbert Tyzaek.
Utah	George Havercamp.	May B. Spenceer	Royal T. Huish.
Wasatch	John T. Giles	John T. Giles	Patriek McGuire.
Washington	Geo. F. Whitehead.	Geo. F. Whitehead.	Thomas P. Cottam.
Wayne	H. M. Hansen	H. M. Hansen.	John H. Curfew.
Weber	C. R. Hollingsworth	F. J. Hendershott.	John W. Gibson.

READ

The Salt Lake Tribune

Utah's Greatest Daily.

COUNTY OFFICERS.

County.	Attorney.	Treasurer.	Sheriff.
Beaver	J. W. Christian	W. M. Low	John H. Barton.
Box Elder	B. H. Jones	Clem Horsley	H. H. Cordon.
Cache	F. K. Nebecker	S. W. Hendricks	Emer Crockett.
Carbon	L. O. Hoffman	Albert Bryner	C. W. Allred.
Davis	W. H. Streeper, Jr.	Henry H. Blood	L. E. Abbott.
Emery	U. E. Curtis	Nad Olson	John Leamaster.
Grand	L. H. Eddy	F. A. Manville	D. B. Wilson.
Garfield	John F. Chidester	Joseph Goulding	Thomas Haycock.
Iron	Joseph F. McGregor	Joshua H. Arthur	Alfred Froyd.
Juab	Edward Pike	Charles E. Abbott	P. P. Christenson.
Kane	John F. Brown	Thos. Chamberlain	James Snapp.
Millard	J. Alex. Milville	Rufus Day	Virgil Kelly.
Morgan	Charles E. Condie	Frank A. Little	Chris Koffard.
Piute	J. P. Osborne	Jos. H. Sudweeks	James Stocks.
Rich	Leroy N. French	Benj. R. Brough	Daniel S. Marshall.
Salt Lake	Graham F. Putnam	Stephen H. Lynch	John F. Howells.
San Juan	E. H. Ryan	C. E. Walton	P. R. Butts.
Sevier	Joseph H. Ericksen	J. S. Jensen	John W. Coons.
Sanpete	Wm. D. Livingston	C. H. Arnoldus	H. P. Jensen.
Summit	Charles A. Callis	F. J. McLaughlin	
Tooele	L. L. Baker	Mrs. Mary Herron	W. R. Gillispie.
Uintah	C. P. Gable	Jno. P. Blankenship	Wm. Preece.
Utah	Jacob Evans	Otto F. Malmberg	George A. Storrs.
Wasatch	J. H. McDonald	Wm. McMillan	James S. Murdock.
Washington	David H. Morris	Nephi M. Savage	George Brooks.
Wayne	Joseph Eckersley	Walter H. Jeffery	George Chappell.
Weber	George Halverson	Alma D. Chambers	Charles E. Layne.

ADVERTISE IN

The Utah State Gazetteer

COVERS EVERY POINT IN THE STATE.

UTAH PUBLIC SCHOOL DIRECTORY.

Compiled by John R. Park, Supt. of Public Instruction, Salt Lake City.

SUPERINTENDENT OF PUBLIC INSTRUCTION.

John R. Park, Salt Lake City.

STATE BOARD OF EDUCATION.

John R. Park, Chairman, Salt Lake City.

Joseph T. Kingsbury, Secretary, Salt Lake City.

J. M. Tanner, Logan City, Cache County.

Milton Bennion, Cedar City, Iron County.

A. C. Nelson, Manti, Sanpete County.

COUNTY AND CITY SUPERINTENDENTS OF SCHOOLS FOR THE STATE OF UTAH, 1900.

No.	Counties.	Names.	P. O. Addresses.
1	Beaver	W. H. Farnsworth	Beaver City.
2	Box Elder	J. D. Peters	Brigham City.
3	Cache	W. G. Raymond	Logan City.
4	Carbon	H. G. Webb	Castle Gate.
5	Davis	N. T. Porter	Centreville.
6	Emery	B. F. Luke	Orangeville.
7	Garfield	Jane Le Fevre	Panguitch.
8	Grand	Alma Molyneux	Moab.
9	Iron	George W. Decker	Cedar City.
10	Juab	D. D. Bowen	Eurcka.
11	Kane	Frank H. Cutler	Glendale.
12	Millard	H. P. Brown	Holden.
13	Morgan	V. R. Bohman	Peterson.
14	Piute	Alice Morrill	Junction City.
15	Rich	George H. Robinson	Laketown.
16	Salt Lake	Oscar Van Cott	Salt Lake City.
17	San Juan	Lettie M. Stevens	Bluff City.
18	Sanpete	A. C. Nelson	Manti City.
19	Sevier	Jacob Magleby	Monroe.
20	Summit	Frank Evans	Coalville.
21	Tooele	Archibald Bevan	Tooele City.
22	Uintah	N. G. Sowards	Vernal.
23	Utah	J. L. Brown	Pleasant Grove.
24	Wasatch	H. M. Aird	Heber City.
25	Washington	Charles A. Workman	Virgin City.
26	Wayne	W. E. Robison	Loa.
27	Weber	W. B. Wilson	Ogden.

No.	Cities.	Names.	P. O. Addresses.
1	Salt Lake City	Frank B. Cooper	Salt Lake City.
2	Ogden City	William Allison	Ogden City.
3	Provo City	W. S. Rawlings	Provo City.
4	Logan City	Albert M. Merrill	Logan City.

Terms of office of county superintendents expire the first Monday of August, 1900.

Teachers' certificates are issued by the State Board of Education and by a Board of Examiners in each county and in each city of the first and second class.

Teachers' institutes are held in the various counties and information in regard thereto can be had by addressing the county superintendents.

MEMBERS AND OFFICERS OF THE
BOARDS OF EDUCATION OF CITIES
OF THE FIRST AND SECOND
CLASSES.

Salt Lake City—

E. W. Wilson, President.
Wm. J. Newman, Vice-President.
W. A. Nelden.
E. B. Critchlow,
M. H. Walker,
O. W. Moyle,
H. P. Henderson,
A. G. Giaugue,
Brigham S. Young,
Simon Bamberger.
J. B. Moreton, Clerk.
Josiah Barnett, Treasurer.
Frank B. Cooper, Superintendent.
William Pinney, Superintendent of Buildings.

Ogden City, Weber County—

Thomas D. Dee, President.
Dr. R. S. Joyce, Vice-President.
John G. Ellis,
John Scoweroft,
Valentine Gideon.
E. S. Rolapp, Clerk.
James F. Burton, Treasurer.
Wm. Allison, Superintendent.

Provo City, Utah County—

M. L. Pratt, President.
Myron Newell, Vice-President.
Evan Wride,
Ralph Poulton,
A. L. Booth.
J. M. Jensen, Clerk.
John R. Twelves, Treasurer.
Wm. S. Rawlings, Superintendent.

Logan City, Cache County—

George Thomas, President,
John T. Caine, Jr., Vice-President.
N. W. Hays,
Wm. H. Apperly,

Lorenzo Benson.
Wm. H. Thain, Clerk.
George F. Thatcher, Treasurer.
Albert M. Merrill, Superintendent.

SCHOOL DISTRICTS AND TRUSTEES.

BEAVER COUNTY.

District 1—Beaver—W. S. Tolton, Charles E. Murdock, F. D. Farnsworth, Trustees.
District 2—Greenville—Stephen S. Barton, Wm. Miller, Orson Blackner, Trustees.
District 3—Adamsville—John R. Griffiths, D. J. Reese, James C. Simkins, Trustees.
District 4—Minersville—Joseph Myers, Helen Stoddard, George Marshall, Trustees.
District 5—Milford—A. M. Stoddard, Angus Bucannon, James Madsen, Trustees.
District 6—Frisco—Phillip Bentz, David James, J. Osborn, Trustees.
District 7—Indian Creek—M. Twitchel, D. A. Yardley, Trustees.
District 8—North Creek—James Valentine, Moses Edwards, William Manhard, Trustees.
District 9—Beaver Bottoms—Joseph S. Hickman, James Curfew, John C. White, Trustees.

BOX ELDER COUNTY.

District 1—Union—Hugh McKay, Mary A. Call, C. N. Hubbard, Trustees.
District 2—Willard—Mary C. Harding, Robert B. Baird, D. C. Hubbard, Trustees.
District 3—Three Mile Creek—H. W. Perry, James Young, Richard Peters, Trustees.
District 4—Brigham—W. C. Horsley, Hattie Wight, Oleen N. Stoll, Trustees.
District 5—Mantua—Michael Schow, N. P. Jeppsen, M. M. Jensen, Trustees.
District 6—Lakeside—Eli Peirce, Wm. Baty, Joseph Gibbs, Trustees.
District 7—Calls Fort—Joseph Yates, E. C. Wheatley, George Whitworth, Trustees.
District 8—Honeyville—Israel Hunsaker, B. H. Tolman, R. L. Bybec, Trustees.
District 9—Deweyville—Eliza P. Fryer, Lyman Marble, R. N. Gardner, Trustees.
District 10—Beaver Dam—Casey Bowen, Ephraim Hensen, Jos. Watkins, Trustees.

- District 11—Fielding—T. F. Coombs, M. J. Richards, C. W. Richards, Trustees.
- District 12—West Portage—William Sinclair, John F. Conley, Christina McCrary, Trustees.
- District 13—Bear River—T. E. King, P. M. Hansen, Carl Jensen, Trustees.
- District 14—Corinne—T. W. Clancy, L. W. Kling, H. A. Bancroft, Trustees.
- District 15—Promontory—C. Card, W. B. Murphy, L. A. Nelson, Trustees.
- District 16—Snowville—Wm. Cottam, J. Robbins, Chris Petersen, Trustees.
- District 17—Kelton—Chas. Vicks, Cora Vicks, E. H. Jones, Trustees.
- District 18—Park Valley—A. Rose, Fredrick Zangg, J. N. Morris, Trustees.
- District 19—Terrace—L. E. Quillman, H. J. Hogan, W. G. Hedges, Trustees.
- District 20—Grouse Creek—D. P. Thomas, Philip Paskett, Chas Lucas, Trustees.
- District 21—Salt Lake—Ulrich Stanfer, John A. Edwards, P. A. Nebeker, Trustees.
- District 22—Junction—James A. Tracy, R. Walters, D. S. Tracy, Trustees.
- District 23—Plymouth—Jos. Josephson, E. H. Rudd, A. E. Zundel, Trustees.
- District 24—Clear Creek—Newton Neal, John E. Hancock, Mrs. Matilda Barnes, Trustees.
- District 28—East Portage—W. S. Mason, Wm. Mansfield, James Spencer, Trustees.
- District 29—Collinston—M. L. Ensign, John Standing, W. W. Brownson, Trustees.
- District 30—Rawlins—James M. Stokes, H. B. Coles, Denis Adams, Trustees.
- District 10—Paradise—Joseph Norris, John L. Price, Jacob Larsen, Trustees.
- District 11—Millville—Martin Shaffer, Fred Yates, Hyrum S. Hulse, Trustees.
- District 12—Providence—G. H. Tibbets, M. D. Hammond, Nephi Miller, Trustees.
- District 13—Lewiston—Brigham Pond, H. H. Danielson, Harvey M. Rawlins, Trustees.
- District 14—Benson—Paul Cardon, S. H. Rounly, James Hobbs, Trustees.
- District 15—Coveville—Fred Titensor, John Biggs, Erastus Larsen, Trustees.
- District 16—Trenton—William Homer, Benj. F. Bingham, Parley Merrill, Trustees.
- District 17—Petersboro—Henry Yonk, John A. Kidman, John H. Barker, Trustees.
- District 18—Greenville—Olif Cronquist, Ralph Smith, Marinus Anderson, Trustees.
- District 19—College—W. J. Dowdle, James D. Nuttall, James Olsen, Jr., Trustees.
- District 20—Riverside—Nephi Tarbet, John Mathews, Alma V. Reese, Trustees.
- District 21—Avon—Wm. Pulsipher, J. R. Lowe, Alma O. Jackson, Trustees.
- District 23—Stephenson—Brigham Spackman, Leonard A. Litz, Melvin Kent, Trustees.
- District 24—Wheeler—Uriah Brower, James M. Anderson, Henry C. Kent, Trustees.
- District 25—Mt. Sterling—Joseph Cooper, John Redford, Joseph H. Parker, Trustees.
- District 26—Alto—L. E. Larsen, E. J. Haws, H. C. Peterson, Trustees.

CACHE COUNTY.

- District 2—Hyde Park—G. H. Asheroit, Jesse S. Hancey, R. H. Hyde, Trustees.
- District 3—Smithfield—James Milligan, Peter Hansen, Alice S. Toolsen, Trustees.
- District 4—Richmond—Newell Bullen, Joseph Monson, J. W. Hendricks, Trustees.
- District 5—Clarkston—John B. Jardine, Richard Godfrey, Charles Shumway, Trustees.
- District 6—Newton—Andrew Peterson, M. J. Benson, John Larsen, Trustees.
- District 7—Mendon—Robert Sweeten, Andrew Sorenson, Mormon Bird, Trustees.
- District 8—Wellsville—William Murray, J. S. Baugh, William Darley, Trustees.
- District 9—Hyrum—H. H. Peterson, Wm. A. McBride, Christen Thompson, Trustees.

CARBON COUNTY.

- District 1—Winter Quarters—Robt. Parish, Andrew Hood, James Wallace, Jr., Trustees.
- District 2—Scofield—John X. Lloyd, S. Krebs, Frank Mereweather, Trustees.
- District 3—Castle Gate—M. Beveridge, Wm. Featherstone, W. T. Lample, Trustees.
- District 4—Helper—Mrs. E. Johnson, J. T. Pitch, Thomas Rhoades, Trustees.
- District 5—Spring Glen—Mrs. C. Cook, H. Savage, Mrs. Ada Fulmer, Trustees.
- District 6—Price—R. G. Miller, H. G. Mathis, E. L. Horsley, Trustees.
- District 7—Minnie Maud—Wm. Housekeeper, Jas. Hamilton, Trustees.
- District 8—Wellington—John Blackburn, Sadie Thayne, H. F. Hanson, Trustees.

DAVIS COUNTY.

- District 1—South Bountiful—William Parkins, Mary A. Page, Stearns Hatch, Trustees.
- District 2—East Bountiful—William Boulton, Jaren Tolman, Parley P. Willey, Trustees.
- District 3—West Bountiful—Robert Ure, W. X. Pack, Joseph Argyle, Trustees.
- Centreville—J. T. Barber, Charles Parrish, Charles Smith, Trustees.
- District 6—Farmington—J. D. Wood, A. M. Lamb, Lucy Sanders, Trustees.
- District 7—North Farmington—Henry Moon, Eli Manning, M. C. Udy, Trustees.
- District 8—Kaysville—George Stevenson, Albert Beazer, William Galbraith, Trustees.
- District 9—East Layton—Elias Adams, Frederick Nalder, John Bruce, Trustees.
- District 10—East South Weber—Robert Firth, F. L. Jones, C. Schmalz, Trustees.
- District 11—West South Weber—John Ray, B. F. Bowman, J. W. Earl, Trustees.
- District 12—Clinton—William E. Stokes, Joseph Parker, Andrew Patterson, Trustees.
- District 14—Syracuse—E. H. Williams, P. P. Christensen, R. Venerable, Trustees.
- District 15—South Hooper—Gilbert Parker, Alex. Patterson, William Frew, Trustees.
- District 16—Layton—Wm. N. Nalder, G. P. Adams, C. Weaver, Trustees.

EMERY COUNTY.

- District 1—Green River—R. P. Johnson, J. T. Farrer, Frank Cook, Trustees.
- District 2—Woodside—A. J. Randall, Scott M. Miller, Trustees.
- District 3—Desert Lake—Samuel Wells, J. L. Thayne, John A. Davis, Trustees.
- District 4—Cleveland—H. H. Ovatt, S. N. Alger, John Potter, Trustees.
- District 5—Huntington—J. P. Johnson, Mrs. Esther Grange, Trustees.
- District 6—Lawrence—R. W. Hill, Andrew Mortensen, O. C. Tuft, Trustees.
- District 7—Castle Dale—C. P. Anderson, Mrs. S. J. Shipp, S. H. Larsen, Trustees.
- District 8—Orangeville—W. E. Curtis, Sarah A. Fullmer, A. G. Jewkes, Trustees.

- District 9—Ferron—D. A. Lowry, Wm. Taylor, A. G. Conover, Trustees.
- District 10—Molen—H. P. Rasmussen, E. H. Barton, Louisa L. Larson, Trustees.
- District 11—Emery—A. J. Broderick, C. E. Ferguson, Andrew Overlade, Trustees.

GARFIELD COUNTY.

- District 1—Escalante—P. M. Liston, J. D. Wilcox, William Cottam, Trustees.
- District 2—Cannonville—Wm. J. Henderson, N. P. Heward, Seth Johnson, Trustees.
- District 3—Coyoto—H. J. McCullough, P. L. Brunson, D. O. Wilcox, Trustees.
- District 4—Bear Creek—Simeon Kesler, Mary Le Fevre, W. D. Le Fevre, Trustees.
- District 5—Panguitch—A. F. Haycock, J. E. Heywood, James A. Worthan, Trustees.
- District 6—Hillsdale—Ira Elmer, James B. Burrows, W. R. Riggs, Trustees.
- District 7—Henrieville—W. P. Willis, S. J. Littlefield, S. F. Littlefield, Trustees.
- District 8—Tropic—T. H. Cope, Ira C. Schow, Henry A. Jolly, Trustees.
- District 9—Antimony—M. Warner, H. P. Nelson, Stephen Frost, Trustees.
- District 11—Bolder—Amasa Lyman, Jr., Henry Baker, J. C. Peters, Trustees.

GRAND COUNTY.

- District 1—Moab—John T. Loveridge, D. A. Johnson, W. A. Shafer, Trustees.
- District 2—Little Castle—George H. Darrow, James Waring, Mat Martin, Trustees.

IRON COUNTY.

- District 1—Paragoonah—John S. Barton, Daniel Stones, George Topham, Trustees.
- District 2—Parowan—Simon A. Matheson, Chas. D. Adams, Mrs. M. L. Norton, Trustees.
- District 3—Summit—S. C. Hulett, Jr., Phillip Dalley, Moroni Dalley, Trustees.
- District 4—Cedar City—William Houchen, Thomas J. Jones, Robert Heyborne, Trustees.
- District 5—Kanarrah—George A. Williams, Joel J. Roundy, Henry W. Davis, Trustees.

District 6—Enoch—Charles E. Jones, Charles S. Stapley, Hyrum Jones, Trustees.

District 7—Line City—Alfred French, J. H. McDonald, Emanuel Jacobson, Trustees.

JUAB COUNTY.

District 1—Mona—N. W. Ellertson, Sarah Williams, Edward Newton, Trustees.

District 2—Nephi—Thos. Belliston, I. H. G. Parks, C. H. Grace, Trustees.

District 3—Lovan—J. C. Neilson, N. P. Rasmussen, Martin Neilson, Trustees.

District 4—Juab—F. C. Savage, G. H. Brown, Stephen Moss, Trustees.

District 5—Eureka—W. F. Shriver, Mrs. M. M. Ryan, H. F. Gear, Trustees.

District 9—Nebo—Hyrum C. Kienke, Edward Jones, Elisha F. Russell, Trustees.

District 10—Mammoth—H. M. Blackhurst, J. Hawkins, G. A. Robertson, Trustees.

District 11—Silver City—J. H. Rouse, J. A. Beaman, G. A. Paxman, Trustees.

District 12—Diamond—William Brooks, John L. Brooks, A. H. Sturgis, Trustees.

KANE COUNTY.

District 1—Kanab—Thos. Chamberlain, Jos. E. Robinson, I. O. Brown, Trustees.

District 2—Mt. Carmel—R. Moncur, H. S. Jolly, Trustees.

District 3—Orderville—F. L. Porter, Fred W. Carroll, David Esplin, Trustees.

District 4—Glendale—Silas Brinkerhoff, J. S. Carpenter, Warren Harris, Trustees.

District 5—Ranch—H. K. Roundy, G. W. Johnson, Trustees.

District 6—Johnson—Jos. Chatterly, John W. Glazier, Cawthra Greenalgh, Trustees.

District 7—Pahreah—M. A. Baldwin, E. Caffall, Trustees.

MILLARD COUNTY.

District 1—Fillmore—Joshua Greenwood, Christian Anderson, John Rogers, Trustees.

District 2—Meadow—J. A. Beckstrand, Trustee.

District 3—Kanosh—C. W. Hopkins, B. J. Roberts, Samuel Dorrity, Trustees.

District 4—Petersburg—Hyrum Robison, Orson Whitaker, William Robison, Trustees.

District 5—Deseret—Willard Rogers, Virgil Kelley, Hyrum Cahoon, Trustees.

District 6—Oak City—Joseph A. Lyman, O. H. Jacobsin, Abel Roper, Trustees.

District 7—Leamington—J. Jensen, Alvin Roper, Trustees.

District 8—Holden—Edward Stevens, John Cherrington, John Wood, Trustees.

District 9—Scipio—O. C. Madsen, O. L. Thompson, Henry Thompson, Trustees.

District 10—Oasis—Agnes McLeod, Lucian Noyes, J. C. Hawley, Trustees.

District 11—Hinckley—F. C. Watker, William Aldredge, Frank Pratt, Trustees.

District 12—Burbank—Rufus Pack, J. H. Robison, G. W. Lacy, Trustees.

District 13—Abraham—O. L. Fullmer, Wm. A. Reeve, Dennis Black, Trustees.

District 14—Smithville—Mrs. C. E. Bliss, Trustee.

District 15—Hoekman—G. C. Richardson, F. S. Shoemaker, J. E. Ketchum, Trustees.

MORGAN COUNTY.

District 1—Peterson—Martin Gorder, Joseph B. Robins, Wm. Young, Trustees.

District 2—Milton—John Thurston, Andrew Poulsen, Abram Madsen, Trustees.

District 3—Littleton—Clara Little, Willard G. Smith, Jeddie G. Little, Trustees.

District 4—Richville—William Rich, Fred Clark, Joseph B. Waldron, Trustees.

District 5—Porterville—W. G. Brough, Jos. Taylor, Thos. Spackman, Trustees.

District 6—South Morgan—Jos. Welch, David Coolbear, Richard Fry, Jr., Trustees.

District 7—Croydon—Lyon Toone, E. A. Wilde, Charles Condie, Trustees.

District 8—North Morgan—D. A. Robison, Brigham Robison, James W. Stewart, Trustees.

District 9—Stoddard—Edward Priest, George Robison, Earnest Lyon, Trustees.

PIUTE COUNTY.

District 1—Bullion—Jason Haws, Miles Durkee, Rosetta Stark, Trustees.

District 2—Beaver Creek—Parley Waters, E. C. Bagley, Alma Savage, Trustees.

District 3—Circleville—Willis Johnson, R. E. Sainsbury, Mrs. L. C. Gillis, Trustees.

- District 4—Junction—Wm. H. Luke, Chas. Morrill, Mrs. M. J. Baler, Trustees.
- District 5—Koosharen—Wm. B. Brown, Peter E. Olsen, Orson H. Anderson, Trustees.
- District 6—Kingston—H. E. Zabriskie, R. A. Allen, Hanna E. Sudweeks, Trustees.
- District 7—Lost Creek—Alex. Davis, Alonzo Davis, Myron Nay, Trustees.
- District 8—Marysvale—Joseph Howes, A. J. Sargent, Homer Thompson, Trustees.
- District 9—Wilmot—John Steen, Electa Nichols, C. P. Humphries, Trustees.

RICH COUNTY.

- District 1—Randolph—H. J. Hanser, J. M. Grant, Andrew Kennedy, Trustees.
- District 2—Woodruff—Byron Sessions, Sarah R. Cornia, Wm. H. Longhurst, Trustees.
- District 3—Laketown—George G. Weston, Joseph Irwin, E. R. Johnson, Trustees.
- District 4—Meadowville—Joseph Moffat, Mrs. E. Kimball, Mercy Gibbons, Trustees.
- District 5—Garden City—D. S. Cook, G. H. Hall, Samuel Weston, Trustees.
- District 6—Round Valley—Lehi N. Earley, George Earley, James Anderson, Trustees.

SALT LAKE COUNTY.

- District 21—West Jordan—Joseph Hibbard, Lorentz Pearson, Mrs. E. Gardner, Trustees.
- District 22—Draper—P. A. Nelson, H. A. Smith, D. O. Rideout, Jr., Trustees.
- District 23—Union—Jacob H. Griffiths, R. I. Walker, William E. Cox, Trustees.
- District 24—Murray—C. P. Meyers, J. J. Proctor, Michael McMillan, Trustees.
- District 25—Murray—A. C. Staten, James Godfrey, Trustees.
- District 26—Murray—James Hobley, Richard Howe, John G. Labrum, Trustees.
- District 27—East Jordan—Hyrum Goff, Niels Lind, E. A. Bateman, Trustees.
- District 28—Big Cottonwood—Wm. G. Wagstaff, Jacob H. Jensen, J. P. Newman, Trustees.
- District 29—Sugar—C. M. Sorensen, William Thompson, M. C. Morris, Trustees.
- District 30—Mill Creek—David S. Humes, Merari North, Henry B. Williams, Trustees.

- District 31—Mill Creek—R. Harmon, Peter Gordon, Joseph R. Carlisle, Trustees.
- District 32—Brighton—Oren J. Rogers, Fred W. Schoenfeld, J. F. Schoenfeld, Trustees.
- District 33—East Mill Creek—Samuel Oliver, John B. Fagg, Cyrus Neff, Trustees.
- District 34—Herriman—J. S. H. Bodell, Thomas Freeman, Samuel Butterfield, Trustees.
- District 35—South Jordan—Albert Mabey, H. W. Beckstead, G. S. Beckstead, Trustees.
- District 36—Mill Creek—Wm. Carlson, Niels Dan Jensen, H. T. Shurtleff, Trustees.
- District 37—Big Cottonwood—Ensign Woodruff, A. O. H. Fawls, G. F. Smith, Trustees.
- District 38—Taylorsville—Archibald Frame, Mahonri Spencer, William Harker, Trustees.
- District 39—Mill Creek—M. M. Miller, S. A. Cornwall, William H. Hill, Trustees.
- District 40—Farmers' Ward—Martin Fesler, Amos S. Gabbott, Mrs. Soph. Horne, Trustees.
- District 41—Sandy—R. H. Graves, N. M. Neilson, W. W. Wilson, Trustees.
- District 42—Granite—Frank E. Smith, L. E. Despain, O. N. Despain, Trustees.
- District 43—Bingham—Charles H. Roberts, Charles Brink, Wm. J. Strickley, Trustees.
- District 44—Riverton—F. W. Webb, Edward Orgill, James W. Dansie, Trustees.
- District 46—Granger—Wm. H. Park, M. Smith, W. J. Horne, Trustees.
- District 47—Pleasant Green—J. J. Shields, John Hirst, Daniel Whipple, Trustees.
- District 48—North Point—Orson W. Rudy, Ira A. Reed, R. O. Smith, Trustees.
- District 50—Hunter—Rasmus Neilson, Henry Haynes, Azra B. Day, Trustees.
- District 53—Brighton—Moses R. Porter, John L. Greensen, Samuel C. Sudbury, Trustees.
- District 55—Mountain Dell—James C. Neilson, Richard Winnill, John Eckman, Trustees.
- District 57—Butlerville—David A. Proctor, Nathan H. Staker, Charles F. Boyce, Trustees.

- District 59—Granger—N. P. Peterson, F. B. Eldredge, Henry L. Bawden, Trustees.
- District 61—Bluff Dale—James H. Olson, Joseph S. Mousley, George W. Bills, Trustees.
- District 64—So. Taylorsville—R. P. Binghurst, Robert Walters, William Benion, Trustees.
- District 65—Bingham—John B. Rogers, F. O. Lundberg, L. D. Jangraw, Trustees.
- District 67—Crescent—George Whetman, Hyrum Lancaster, James P. Jensen, Trustees.

SAN JUAN COUNTY.

- District 1—San Juan—J. B. Decker, Evelyn Adams, Nephi Bailey, Trustees.

SAN PETE COUNTY.

- District 1—Manti—Wm. B. Lowry, Lewis Anderson, Louise K. Cherry, Trustees.
- District 2—Ephraim—Peter Greaves, Jr., Peter Thompson, J. P. Jensen, Trustees.
- District 3—Spring City—Robert Blain, Rasmus Justesen, S. T. Beck, Trustees.
- District 4—Mt. Pleasant—Fred Erickson, Abram Johnson, F. C. Jensen, Trustees.
- District 5—Fairview—Samuel Bills, Peter Sundwall, Lewis C. Larson, Trustees.
- District 6—Indianola—Wm. N. Tidwell, Elias Gardner, Charlotte Seely, Trustees.
- District 7—Fountain Green—Nephi Robertson, Hannah Collard, H. C. Hansen, Trustees.
- District 8—Moroni—Jabez Faux, J. C. Anderson, Peter Christenson, Trustees.
- District 9—Wales—A. W. Lamb, J. K. Midgely, R. K. Davis, Trustees.
- District 10—Chester—Peter Rasmussen, O. A. Acord, Joseph Beck, Trustees.
- District 11—Fayette—Phillip Daek, John Bartholomew, J. C. Mellor, Trustees.
- District 12—Gunnison—Charles Embley, Nephi Anderson, Fred Ludvigson, Trustees.
- District 13—Sterling—M. Beauregard, N. C. Christenson, H. Edwards, Trustees.
- District 14—Mayfield—M. P. Sorenson, A. E. Lund, Parley Christensen, Trustees.
- District 15—Dover—John S. Reid, J. W. Redington, Jane Reid, Trustees.
- District 16—Meadowville—William Daniels, E. J. Conrad, Philip Maax, Trustees.

- District 17—Pleasant View—J. M. Turpin, Lydia A. Burns, Walter Cox, Trustees.
- District 18—Wilburn—E. W. Stewart, J. M. Stewart, Richard Graham, Trustees.

SEVIER COUNTY.

- District 1—Annabella—Carlos Anderson, Herbert Gleeves, John Gardner, Trustees.
- District 2—Burrville—Chas. Hancock, John F. Anderson, G. B. Waters, Trustees.
- District 3—Central—N. C. Sorenson, Fred Anderson, A. R. Hawley, Trustees.
- District 4—Elsinore—James F. Shaw, Chris Hermansen, Thomas Nielson, Trustees.
- District 5—Glenwood—A. T. Aldroyed, E. Payne, C. W. Powell, Trustees.
- District 6—Joseph—J. A. Moore, Mrs. Eliza Newby, G. L. Ross, Trustees.
- District 7—Monroe—Yergen Yergensen, Walter Jones, Wm. A. Warnock, Trustees.
- District 8—Richfield—I. J. Stewart, William Ogden, Mrs. O. Christensen, Trustees.
- District 9—Redmond—Lewis Christensen, Andrew C. Anderson, Charles Jensen, Trustees.
- District 10—Salina—G. A. Brandt, Joseph Lapish, J. W. Philips, Trustees.
- District 11—Vermillion—Michael Kane, J. E. Gledhill, Sr., Mina Colby, Trustees.
- District 12—Aurora—W. H. Harward, G. L. Dutsen, P. H. Madsen, Trustees.
- District 13—Wallsville—G. Burgger, J. C. Cowley, William M. Cowley, Trustees.
- District 14—Cove—James H. Levi, Mrs. C. Mills, Joseph H. Lewis, Trustees.
- District 15—Plateau—J. B. McMullen, W. H. Schock, Heber Petersen, Trustees.
- District 16—Sigurd—Samuel Nebeker, John Dastrup, Peter Dastrup, Trustees.

SUMMIT COUNTY.

- District 1—Henefer—Mrs. L. Richens, Wm. T. Stephens, R. A. Jones, Trustees.
- District 2—Coalville—James Parkinson, Thomas L. Beech, William Carruth, Trustees.
- District 3—Hoytsville—Freeman Malin, Alonzo Winters, Martha Wilkinson, Trustees.
- District 4—Wanship—Barnett Rigby, Richard Williams, George W. Young, Trustees.

- District 5—Rockport—Henry Seamons, John Hortin, William Reynolds, Trustees.
- District 6—Peoa—Arthur Maxwell, F. W. Marchant, S. M. Walker, Trustees.
- District 7—Kamas—L. M. Carpenter, Don E. Pack, Lottie Pack, Trustees.
- District 8—Upton—Edward Powell, Thomas Fewkes, Joseph Randall, Trustees.
- District 9—Parley's Park—Edward J. Free, William Archibald, H. O. Young, Trustees.
- District 10—North Kamas—P. H. Peterson, M. L. Wolstenholme, Trustees.
- District 11—Woodland—F. A. White, W. R. Smith H. Moon, Trustees.
- District 12—Park City—F. R. Davis, L. E. Hubbard, D. C. McLaughlin, Trustees.
- District 13—Oakley—Niels Pearson, J. H. Seamons, Leonard Frazier, Trustees.
- District 14—Ontario—J. D. Murdock, Mat. Connelly, W. S. Folles, Trustees.
- District 16—Echo—Eliza Storer, Agnes J. Brim, W. H. Weaver, Trustees.
- District 17—Castle Rock—M. Clawson, W. T. Ball, Thomas E. Moore, Trustees.

TOOELE COUNTY.

- District 1—Tooele—Henry Marshall, John W. Tate, Peter Clegg, Trustees.
- District 2—Grantsville—William Spry, J. R. Clark, A. R. Anderson, Trustees.
- District 3—Mill—Charles Warr, W. F. Moss, Emil Feller, Trustees.
- District 5—Lake View—M. M. Sheets, D. M. Adamson, Edmund Leaver, Trustees.
- District 6—St. John—George Caldwell, E. J. Arthur, William A. McIntosh, Trustees.
- District 7—Clover—Frank St. Jeor, R. N. Bush, J. W. Steel, Trustees.
- District 8—Vernon—J. P. Sharp, Ester Bennion, Emil Pehrson, Trustees.
- District 9—Ophir—John Frank, William St. Clair, G. A. Snyder, Trustees.
- District 10—Stockton—E. J. Raddatz, Walter Reynolds, Henry Thomas, Trustees.
- District 11—Deep Creek—Fred Smiley, J. M. Hendry, A. R. Pruett, Trustees.
- District 12—Mercur—H. L. Benner, R. H. Gundry, John McFarland, Trustees.
- District 13—Cigale—O. W. Bates, J. L. Reynolds, M. P. Germo, Trustees.

UINTAH COUNTY.

- District 1—Jensen—Joseph Packett, Alfred Billings, Etta Holgate, Trustees.
- District 2—Vernal—George Bennett, Leroy Colton, Ward E. Pack, Trustees.
- District 3—Ashley—George Langston, Willard Smith, John Steinaker, Trustees.
- District 4—Mountain Dell—S. J. Merrell, A. Searle, Emerett Caldwell, Trustees.
- District 5—Mill Ward—Sterling Colton, Mary Hall, O. D. Allen, Trustees.
- District 6—Union Ward—John Winn, Uriah Mowery, Frank Goodman, Trustees.
- District 7—Merrell's Ward—J. D. Karen, Adelbert Collett, C. F. Lybbert, Trustees.
- District 8—Fourth Ward—John Timothy, M. M. Batty, Trustees.
- District 9—River Dale—John Shivers, T. Lougherst, N. C. Hunting, Trustees.
- District 10—Pleasant View—Benjamin Slauch, Joab Collier, Samuel Murray, Trustees.
- District 11—Deep Creek—John Harrison, Susan Gough, Peter Harrison, Trustees.
- District 12—Brush Creek—D. Dudley, Percy Stewart, J. H. Chatwin, Trustees.
- District 13—South View—Ernest Eaton, Alonzo Mitchell, Trustees.
- District 15—Lucern Valley—A. C. Nelson, Benjamin Slagowski, Trustees.
- District 16—Silver Gate—Pret Gillispie, Ephraim Green, Allen Anderson, Trustees.

UTAH COUNTY.

- District 1—Springville—O. M. Mower, W. R. Johnson, Fred Dunn, Trustees.
- District 2—Spanish Fork—A. A. Dahley, James L. Hales, Morris Mickelson, Trustees.
- District 3—Lake Shore—Joseph Francis, Joseph E. Creer, C. H. Bellows, Trustees.
- District 4—Benjamin—S. M. Richardson, John Howe, Niels Thompson, Trustees.
- District 5—Salem—John A. Olson, S. M. Jackman, Z. S. Taylor, Trustees.
- District 6—Payson—Ammon Nebeker, Nellie Stark, Atta Erlandson, Trustees.
- District 7—Spring Lake—T. E. Peery, William T. Harper, James W. Huish, Trustees.
- District 8—Santaquin—G. W. LeBaron, E. G. Janson, Peter A. Peterson, Trustees.

- District 9—Goshen—Robert Gourley, Nettie Dall, William Finch, Trustees.
 District 10—Fairfield—William H. Carson, Jr., David L. Thomas, Andrew Park, Trustees.
 District 11—Cedar Fort—James Chamberlain, Alfred Anderson, William Cook, Trustees.
 District 12—Lchi—J. E. Ross, William S. Evans, J. B. Gaddie, Trustees.
 District 13—Alpine—R. N. Bennett, B. Bates, Ephraim Healey, Trustees.
 District 14—American Fork—John H. Wootton, Mary E. Able, James H. Clark, Trustees.
 District 15—Pleasant Grove—Alexander Bullock, P. E. Brown, A. B. Walker, Trustees.
 District 16—Vineyard—George M. Smoot, Lillie Holdaway, Richard Bate, Trustees.
 District 17—Lake View—Samuel E. Bunell, L. John Nuttall, Jr., W. S. Camp, Trustees.
 District 18—Provo Bench—David Parks, Wm. C. Partridge, T. Farley, Trustees.
 District 19—Thistle—James Henderson, B. F. Smith, R. W. Westwood, Trustees.
 District 20—Frederick Willson, D. A. Mitchell, J. W. Drollinger, Trustees.
 District 21—Tucker—John Beagler, Wm. Brock, J. W. Coburn, Trustees.
 District 22—Colton—J. F. Johnson, Thos. Arrowsmith, J. J. Craner, Trustees.
 District 23—Mapleton—John Lee, C. M. Bird, F. G. Tweda, Trustees.
 District 24—Highland—James Brown, Stephen Moyle, George Y. Myers, Trustees.
 District 25—Manning—W. H. Summer-ville, John McCarthy, A. F. Bott, Trustees.
 District 26—Mt. Nebo—Henry Miller, George Fish, George Whitsel, Trustees.

WASATCH COUNTY.

- District 1—Heber—James W. Clyde, Wm. L. Turner, Wm. S. Willis, Trustees.
 District 2—Midway—John Van Wagoner, John Huber, Charles J. Bronson, Trustees.
 District 3—Charleston—Wm. Daybell, H. J. Wagstaff, Joseph R. Murdock, Trustees.
 District 4—Wallsburg—J. L. Parcell, Wm. J. Boren, Jr., D. N. Greer, Trustees.
 District 5—Centre—James Baird, Sarah Muir, A. A. Brimm, Trustees.

- District 6—Buysville—John P. Anderson, Joseph McDonald, Henry Moss, Trustees.
 District 7—Daniels—George A. Clift, Mark Orgill, Wm. Bethers, Trustees.
 District 8—Bench Creek—J. S. Ketcham, Peter Duncan, John R. Peterson, Trustees.
 District 9—Elkhorn—Orson Lee, Henry Cluff, Henry Morris, Trustees.
 District 10—Riverside—J. W. Thomas, I. R. Baum, Philip Smith, Trustees.

WASHINGTON COUNTY.

- District 1—Shonesburg.
 District 2—Springdale—Thomas Flannagin, Ida Flannagin, Thornton Hepworth, Trustees.
 District 3—Rockville—George Jennings, Ellen R. Daley, John R. Terry, Trustees.
 District 4—Grafton—James Stanworth, David Ballard, Wm. T. Russell, Trustees.
 District 5—Virgin City—John H. Hilton, John Spendlove, James Jepson, Trustees.
 District 6—Toquerville—G. M. Spilsbury, Wm. A. Bringhurst, Peter Anderson, Trustees.
 District 7—Leeds—Erastus C. Olson, B. Y. McMullen, H. E. McMullen, Trustees.
 District 8—Harrisburg—Hyrum Laney, Job. T. Smith, Mary Laney, Trustees.
 District 9—Washington—G. M. Crawford, Joseph Mills, A. H. Larson, Trustees.
 District 10—St. George—George Woodward, F. L. Daggett, Jos. Orton, Trustees.
 District 11—Bloomington—George Fawcett, L. J. Larson, Wm. A. Fawcett, Trustees.
 District 12—Santa Clara—John S. Wittwer, Jacob Frie, John Graf, Trustees.
 District 13—Gunlock—Frank O. Holt, J. S. P. Bowler, A. C. Pulsipher, Trustees.
 District 14—Pine Valley—George E. Burgess, Bernella E. Gardner, O. H. Bracken, Trustees.
 District 15—Hebron—Elias Hunt, Orson Huntsman, Amos Hunt, Trustees.
 District 16—Enterprise—T. N. Terry, James Canfield, Sarah Morris, Trustees.
 District 17—Pinto—Benjamin Platt, Ellen R. Harrison, Lydia A. Knell, Trustees.
 District 18—Harmony—James F. Pace, L. A. Pace, Eliza Kelsey, Trustees.

WAYNE COUNTY.

- District 1—Fremont—Jos. Taylor, Mrs. Louisa Taylor, C. N. Shiner, Trustees.
- District 2—Loa—Thomas Blackburn, Andrew Sander, Michael Hansen, Trustees.
- District 3—Lyman—William I. Callahan, Mrs. Thede Olroyd, Benj. G. Turner, Trustees.
- District 4—Thurber—James Grant, Willard Snow, George W. Stringham, Trustees.
- District 5—Trenton—E. Pullard, Christian Johnson, David Coombs, Trustees.
- District 6—Teasdale—Jacob Ostberg, Rudolph Nayzer, Charles Snow, Trustees.
- District 7—Grover—T. R. Forsyth, Joseph Hutchensen, John Allen, Trustees.
- District 8—Torrey—Jno. A. Hancock, John C. Jacobs, M. Christopherson, Trustees.
- District 9—Junction—Amasa Pierce, Cutler Buchannan, Leo Holt, Trustees.
- District 10—Aldrich—Sidney Curtis, Jorgan Smith, Wm. Heath, Trustees.
- District 11—Caneville—John Carrell, Walter E. Hanks, Taylor Duncan, Trustees.
- District 12—Giles—Edward Abbott, Lorenzo Turner, Levi C. White, Trustees.
- District 13—Clifton—Newel Knight, John Ekker, Johnathan Hunt, Trustees.
- District 14—Hanksville—J. Hunsman, William Rust, C. A. Gibbons, Trustees.

WEBER COUNTY.

- District 1—Burch Creek—James A. Herick, Wm. M. Stimpson, Frederick Garner, Trustees.
- District 2—Eden—Wm. Lindsay, Sr., Alex Riric, A. B. Jensen, Trustees.
- District 3—Farr West—Seth Painter, Wm. A. Taylor, C. H. Owen, Trustees.
- District 4—Garland—Philip Dance, E. A. Bingham, M. R. McFarland, Trustees.
- District 5—Huntsville—W. H. Burrows, C. C. Wangsgard, A. P. Rengstrom, Trustees.
- District 6—Hooper—J. W. Hooper, J. T. McDonald, John Moore, Trustees.
- District 7—Harrisville—S. S. Later, Sarepta E. Cowles, Nathan J. Harris, Trustees.
- District 8—Kanesville—Albert Green, D. W. Scribner, Henry P. Green, Trustees.

- District 9—Liberty—F. J. Marshall, Wm. Baily, W. O. Shaw, Trustees.
- District 10—Marriott—M. S. Marriott, T. P. Terry, George E. Hodson, Trustees.
- District 11—North Ogden—J. S. Chadwick, I. F. Campbell, J. A. Clark, Trustees.
- District 12—Perry—Adolph Layman, Wm. Wheeler, John F. Allred, Trustees.
- District 13—Plain City—Wm. England, H. J. Garner, S. P. Draney, Trustees.
- District 14—Poplar—John A. Taylor, J. L. Robson, R. T. Summers, Trustees.
- District 15—Pleasant View—Herbert Rhees, C. A. Hickenlooper, Thomas Budge, Trustees.
- District 16—Roy—Byron L. Bybee, W. N. Baker, Chauncey J. Garner, Trustees.
- District 17—Randall—Frank Moore, G. J. Linford, Joseph Barker, Trustees.
- District 18—Riverdale—Joseph Fife, S. A. Bybee, Joseph Patterson, Trustees.
- District 19—Slaterville—A. J. Hudman, Mary O. T. Webb, Frederick Foy, Trustees.
- District 20—Taylors—Thomas Gibson, Ralph Hunt, John Larson, Trustees.
- District 21—Uintah—Andrew Anderson, Alma Keyes, Wm. G. Warner, Trustees.
- District 22—Warren—Joseph V. East, J. F. Knight, Joseph E. Hodson, Trustees.
- District 23—Wilson—John Rackham, J. B. Trimble, John Holmes, Trustees.
- District 24—West Weber—Thomas Etherington, John E. Hunter, J. B. Alford, Trustees.

UTAH STATE TEACHERS' ASSOCIATION.

(The annual meeting is held during the Christmas holidays.)

President—Oscar Van Cott, Salt Lake City.

First Vice-President—Miss M. Adelaide Holton, Salt Lake City.

Second Vice-President—Milton Benion, Cedar City, Iron County.

Third Vice-President—Albert N. Merrill, Logan.

Secretary—A. S. Martin, Salt Lake City.

Treasurer—Frank Evans, Coalville, Summit County.

DIRECTOR AND MANAGER OF THE NATIONAL EDUCATIONAL ASSOCIATION FOR UTAH.

J. M. Tanner.....Logan, Cache Co.

UNIVERSITY OF UTAH.

Salt Lake City.

Joseph T. Kingsbury, Ph. D..President
State Normal School, connected with the University.

Wm. M. Stewart, M. D.....Principal
Southern Branch of the State Normal School, Cedar City, Iron Co.
Milton Bennion, B. S.....Principal

THE AGRICULTURAL COLLEGE OF UTAH.

Logan, Cache Co.

J. M. Tanner.....President

UTAH STATE SCHOOL FOR THE DEAF AND DUMB AND THE BLIND.

Ogden City, Weber Co.

Frank W. Metcalf, D. B..Superintendent

STATE INDUSTRIAL SCHOOL.

Ogden City, Weber Co.

E. M. Allison.....Superintendent

UTAH STATE PUBLIC SCHOOL LIBRARY AND READING ROOM.

Office of State Superintendent of Public Instruction.

Number of volumes, 2725. This library contains books and other literature especially adapted to schools and school and district libraries.

STATISTICS OF THE STATE OF UTAH.

Population of State (approximated)....	300,000
Number of counties (1898-99).....	27
Number of school districts (1898-99)	372
Number of school houses (1898-99): Owned by districts....	544
Rented.....	145
New school buildings erected during school year (1898-99)—Number.....	43
Cost.....	\$ 112,649.28
Number of departments (1898-99):	
Primary.....	583
Grammar	480
High School.....	12
Number of public school teachers (1898-99).....	1,419
Average monthly salary of teachers (1897-98):	
Male.....	\$ 61.42
Female	41.19
Number of children of school age (1899-1900):	
Boys.....	42,406
Girls.....	42,013
Total.....	84,419
Number who can read and write (1899-1900):	
Boys.....	37,510
Girls.....	37,377
Total enrollment (1898-99):	
Boys.....	36,463
Girls	35,443
Total.....	71,906
Average daily attendance (1898-99).....	52,208
Number of graduates (1898-99):	
Common school.....	1,436
High school.....	131
Average number of days school has been taught (1898-99).....	151
Value of school property (1888-99)	\$2,801,556.10
Amount paid to teachers (1898-99).....	563,276.63

UNITED STATES OFFICERS

LOCATED IN UTAH.

UNITED STATES COURT, DISTRICT OF UTAH.

Dooly Building, Salt Lake City.

Hon. John A. Marshall, District Judge; C. O. Whittimore, Attorney; Pennel Cherrington, Assistant Attorney; Glen Miller, Marshal; Lucian H. Smyth, Chief Deputy Marshal; J. K. Hardy, Office Deputy Marshal; D. H. Twomey, Commissioner; Samuel H. Lewis, Master in Chancery; B. Y. Golding, Court Crier; Hans Christopherson, Bailiff; William J. Tice, Bailiff; Henry Best, Bailiff.

U. S. MARSHAL'S OFFICE.

204 Dooly Building, Salt Lake City.

Glen Miller, Marshal; Lucian H. Smyth, Chief Deputy Marshal; John K. Hardy, Office Deputy.

U. S. INTERNAL REVENUE.

Collector's office, Ninth Division, District of Montana, 610 McCormick Building, Salt Lake City.

U. S. Deputy Collector, Thomas D. Lewis; Division Deputy, Ralph Guthrie, office over Walker Bros. Bank; Gauger, William Husbands.

U. S. LAND OFFICE.

310-313 Templeton Bldg., Salt Lake City.

Register, Frank D. Hobbs; Receiver, George A. Smith.

U. S. SURVEYOR GENERAL'S OFFICE

18 East South Temple Street, Salt Lake City.

Surveyor-General, Jacob B. Blair; Chief Clerk, Curtis L. Knight.

STATE MINE INSPECTOR.

Room 51 City and County Bldg., Salt Lake City.

Inspector, Gomer Thomas.

U. S. WEATHER BUREAU.

Office Dooly Bldg., Salt Lake City.

Observer in charge, Lester H. Murdock.

U. S. DEPUTY MINERAL SURVEYORS FOR THE DISTRICT OF UTAH.

Frank Anderson, Charles P. Brooks, Lafayette G. Burton, Richard H. Browne, John T. Breckon, Heber K. Burton, R. E. L. Collier, James C. Dick, Augustus D. Ferron, Henry Fitzhugh, Robert Grolinski, Robert C. Gemmel, Albert F. Holden, Andrew P. Hanson, Charles A. Herman, Wm. P. Hardesty, Herman W. Horne, Herbert T. Hills, Adolph Jessen, William E. Jacobs, Harry S. Joseph, Edward M. Le Prohon, Francis M. Lyman, Jr., Simon F. Mackie, Theophilus S. Mathis, Henry H. McCartney, Samuel H. Martin, Samuel J. Paul, Paul C. Richards, J. Fewson Smith, Jr., George W. Snow, William F. Shelton, Vivian P. Strange, Gustave Schulte, Charles P. Smith, Robert Sterling, William Spencer, Guy Sterling, Austin K. Tiernan, Charles Tappan, Elmer A. Vail, William A. Wilson, Charles S. Wilkes, Oscar R. Young, Salt Lake City; Nephi P. Anderson, Brigham City; Andrew S. Anderson, Beaver County; Blair Burwell, Durango, Colo.; Bathazar Christenson, Eureka; George B. Church, Park City; Frank J. Davis, De La Mar, Nev.; Nicholes Fitzhugh, Mercur; John Glen, Vernal; Charles W. Gibbs, Telluride, Colo.; Edgar F. Harnston, Vernal; Washington Jenkins, Ogden; William Lewman, Henrieville; Frederick A. Mitchell, Cache Junction; Milton L. Oglesby, Robinson; Hubert D. Page, Brigham City; Charles W. Reese, Eureka; Philip D. Schoeber, Salina; Andrew J. Stewart, Jr., Provo.

RAILROADS IN UTAH

And Express Companies Operating Over Them.

- C. P. R. R.—Central Pacific Railroad. Wells, Fargo & Co.'s Express.
- N. E. T. Ry.—New East Tintic Railway.
- O. S. L. R. R.—Oregon Short Line Railroad. Pacific Express.
- R. G. W. Ry.—Rio Grande Western Railway. Wells, Fargo & Co.'s Express.
- S. L. & L. A. Ry.—Salt Lake & Los Angeles Railway.
- S. L. & M. R. R.—Salt Lake & Mercur Railroad. Pacific Express.
- S. L. & O. Ry.—Salt Lake & Ogden Railway. Salt Lake & Ogden Express.
- S. L. & P. Ry.—Salt Lake & Pacific Railway.
- S. P. Co.—Southern Pacific Company. Wells, Fargo & Co.'s Express.
- S. P. V. Ry.—San Pete Valley Railway. Pacific Express.
- U. C. Ry.—Utah Central Railway. Wells, Fargo & Co.'s Express.
- U. P. R. R.—Union Pacific Railroad. Pacific Express.
- U. & C. Ry.—Utah & California Railway.
- U. & P. R. R.—Utah & Pacific Railroad. Pacific Express.

HISTORIAN'S OFFICE.
Church of Jesus Christ
of Latter-day Saints.

R. L. POLK & CO'S

UTAH STATE GAZETTEER

AND

BUSINESS DIRECTORY.

FIRST EDITION,

1900.

Copyright by R. L. Polk & Co., 1900.

In the following section of the Gazetteer, the cities, villages and post offices of Utah are arranged and described in alphabetical order, with an alphabetical list of all persons doing business in or receiving mail at each place. Great care has been taken to insure accuracy and completeness.

ABRAHAM.

A country postoffice in Millard county, on O. S. L. R. R., 38 miles from Fillmore, the county seat. Population, 75. Exp., Pacific. Tel. Agent, Mr. English. C. H. Wilkins, postmaster.

ADAMSVILLE.

A country postoffice on Beaver Creek, 9 miles from Beaver, the county seat, and 23 miles from Milford, its shipping point. Population, 200. Alice C. G. White, postmistress.

Jones John F, general store.

AGATE.

A station located on the main line of the R. G. W. Ry. in the eastern part of Grand county, 6 miles from Cisco and 243 from Salt Lake City.

ALPINE.

A postoffice in Utah county, 30 miles from Salt Lake City and 6 from American Fork, its shipping point. Mail daily. E. Nash, postmaster.

THIS TOWN CONNECTED BY
Rocky Mountain Bell Telephone Co's
LONG DISTANCE LINES
with all important Utah, Idaho, Montana
and Wyoming points

Adams David, boot and shoemaker.
Beck Fred, mason.
Beck J S, live stock.
Devey Joseph & Son, blacksmiths.
Hackett C C, genl store.
Jones R W, constable.
Little J Z & Sons, carpenters.
Moyle Henry, justice of peace.
NASH E, Postmaster and Farmer.
Smith Bros, orchestra.
Whiting James B, mason.

FURS MEHESY THE FURRIER

Knutsford Hotel Block, Salt Lake City.

58

ALT

UTAH STATE GAZETTEER

AME



OFFERS CHOICE OF THREE DISTINCT ROUTES TO THE EAST and the Most Magnificent Scenery in the World.



ALTA.

A station located at the end of the Alta branch of the R. G. W. Ry. in the southeastern portion of Salt Lake county and 29 miles from Salt Lake City.



ALTUS.

A station located on the Park City branch of the R. G. W. Ry. on the western boundary line of Summit county, 20 miles from Salt Lake City.



AMERICAN FORK.

With a population of 2300, is an incorporated village on the R. G. W. and O. S. L. R. R. in the northern part of Utah county, 15 miles northwest of Provo, the county seat. Has L. D. S. and Presbyterian churches, good schools, a bank, a creamery, substantial stores, etc. Exp., Wells, Fargo & Co. and Pacific. Tel., W. Union. Long distance telephone connection. John Peters, postmaster.

THIS TOWN CONNECTED BY Rocky Mountain Bell Telephone Co's LONG DISTANCE LINES with all important Utah, Idaho, Montana and Wyoming points.

Adamson Andrew, county surveyor, notary, etc.
 Adamson A & Son (Andrew and Andrew Jr.), saloon.
 Adamson Hyrum, confectioner.
 Adamson & Co (Peter A and Henry Adamson), saloon.
 Ambrose Nicholas M, barber and watchmaker.

AMERICAN FORK CO-OPERATIVE

Institution, W D Robinson Pres, George F Shelley Sec and Treas, James H Clark Supt, Wholesale and Retail Dealers in General Mdse, Grain, Hay and Produce, Gents' Furnshing Goods, Oils and Paints.

Bank of American Fork (capital \$40,000) James Chipman propr.

Bates Benjamin, blacksmith.

Baxter Robert, shoemaker.

Beck Christian M, hotel and livery.

Boley Elisha H, grocer, etc.

Boucher Edward L, jeweler.

Bromley Wm M, blacksmith.

Chipman Amanda, milliner.

Chipman James, propr Bank of American Fork.

Chipman Mercantile Co, J Chipman pres, J Chipman Jr vice-pres, W S Chipman sec, S L Chipman treas and mgr, general store.

Chipman S L, treas and mgr Chipman Mercantile Co.

CLARK JAMES H.

Supt. American Fork Co-Operative Institution.

De Long & Freed (Wm F De Long, Swen B Freed), farm implements, etc.

Dickerson Arthur, wood turner.

Dickerson Carl, live stock.

Dolmer James R, tailor.

Dunkley James H, genl store.

Elgin Dairy Co, Edward Wheeler mgr, creamery.

Elsmore Joseph H, carpenter.

Featherstone Bros (Stephen, Thomas, Chase and Joseph), masons.

Forbes J B, prin public school.

Grant Wm, musical mdse and notions.

Hinsley Mrs Mary S, furniture.

Jackson F A, men's furnishings.

Jackson Joseph J, genl store.

Jacobs S J, live stock.

Jensen Jacob E, lumber.

Kelly Mrs Lizzie, restaurant.

Lee Harry, livery.

McDonald Mrs Emily, dressmaker.

McDougall Archibald, agt O S L R R, Pacific Exp Co and W U Tel Co.

Merrill Ulysses G, agt R G W Ry, Wells Fargo & Co's Exp and W U Tel Co.

Miller Mrs Mary, hotel.

Newton James, horseshoer.

Noyes J Franklin, physician.

Peters John, postmaster.

Pulley James H, carpenter.

Read "The Tribune," UTAH'S GREATEST DAILY.

THE F. O. GINNEVER MFG. CO.

324 S. Main Street,
Salt Lake City.
(See page 4.)

Elastic Stockings, Supporters, Etc., to Order.

AME

AND BUSINESS DIRECTORY.

ASP

59

Richan Bros (Fred and Wm), tinsmiths.
Robinson Joseph, carpenter.
Robinson K, carpenter.
Robinson W D & Co (Wm D Robinson),
flour mill.
Steele Thomas E, drugs.
Thornton Alexander K, saloon.
Todd James A, dentist.
Wagstaff Isaac, plasterer.
Webb W R & Son (Wm R and George
H), shoemakers.
Webster Perry, poultry.
Wheeler Edward, mgr Elgin Dairy Co.
Woods Stephen, barber.
Wright Frederick, meats.

ANNABELLA.

A small country postoffice located in the Western part of Sevier county, near the Sanpete and Sevier Valley branch of the R. G. W. Ry., about 5 miles from Richfield, the county seat and nearest banking town. Has good general stores, a saw mill, good district schools, etc. Population about 200. Elisha B. Keyes, postmaster.

Annabella Co-op Store, genl mdse.
KEYES ELISHA B, Postmaster.
Keyes E B Co, genl mdse.
Roberts R, genl mdse.
Sevier Valley Lumber Co, lumber mfrs.

ARGENTA.

Is a country postoffice, located in the southeastern part of Salt Lake county, on the Cottonwood creek, about 25 miles from Salt Lake City, the county seat and banking town, and 5 miles from Park City, its shipping point. Is in a fine mining district, with a good school and general store. Population about 75. Joseph Erickson, postmaster.

ARGYLE.

A station located on the O. S. L. R. R. in the central portion of Utah county, 2 miles from Spanish Fork and 58 from Salt Lake City.

ASAYS.

A village in Garfield county, located on Sevier river 30 miles from Panguitch, the county seat, and 80 from Elsinore, the shipping point. Population 140. W. R. Riggs, postmaster.

Asay Eleaze, shingle mill.
Barnhurst Joseph E, blacksmith.
Barnhurst J C, shingle mill.
Barnhurst S J, grain and cattle.
Chidester & Sevey, saw mill.
Hatch Mary, hotel.

RIGGS W R.

Postmaster and Farmer.
Sawyer T B, constable.
Workman A S, genl store and mail contr.

ASHLEY.

Is a town located on the Ashley river in the central part of Uintah county, about 3 miles from Vernal, the county seat, and 135 miles from Price, its shipping point. It is the oldest town in the county. Farming, sheepraising and mining are the principal industries. Population about 1000. Lewis Allen, postmaster.

Johnston L, miller.

ASPHALTUM.

A station situated on the Sanpete & Sevier branch of the R. G. W. Ry. in the

"OREGON SHORT LINE"
 DIRECT LINE TO KLONDIKE.

"The Overland Limited"
Finest Train in the West.

INTER-MOUNTAIN MILLING CO.,

242 S. STATE ST., SALT LAKE CITY, UTAH. P. O. BOX 327. 'PHONE 128.

Manufacturers of Husler's Brands of Flour. Wholesale Dealers in all Kinds of Grain and Cereals.

60

ASP

UTAH STATE GAZETTEER

BAS

southern part of Utah county, 2 miles from Thistle Junction and 67 miles from Salt Lake City.

ATKINSON.

A station on the Park City branch of the U. P. R. R. in the southwestern part of Summit county, about 33 miles from Salt Lake City.

AURORA.

A country postoffice located on the R. G. W. Ry. in Sevier county, 14 miles northeast of Richfield, its county seat and banking town. Population 375. Seriah A. Curtis, postmaster.

Anderson M F, blacksmith.
Dutson George L, dentist.
Larson John, genl store.
Payne George, constable.
Stevens W R, bishop L D S.

AVON.

A farming station in Cache county on the O. S. L. R. R. 15 miles from Logan, the county seat, banking and shipping point. Mail tri-weekly. Population 150. Eliza Davis, postmistress.

Burrell Orson, barber.
Burrell Wm, saw mill.
Davis George W, carpenter.
Frederickson Ephraim, constable.
Johnson Paul, carpenter.
Miles John, saw mill.
Pulsephen Wm, justice and blacksmith.

AXTELL.

A village in Sanpete county on R. G. W. Ry. 20 miles from Manti, the county

seat and nearest banking point. Population 160. Axel Einarsen, postmaster.

EINARSEN AXEL, Grain and Live Stock.

BALFOUR.

Is a station located in the eastern part of Box Elder county, on the C. P. R. R., 15 miles from Brigham City and 69 from Salt Lake City.

BARCLAY.

A station on the Park City branch of the R. G. W. Ry. in the eastern portion of Salt Lake county, 17 miles from Salt Lake City.

BASIN.

A new mining camp located at the head of Clear creek, on the R. G. W. Ry., 25 miles from Moab, the county seat of Grand county and 38 from Cisco, its nearest shipping point. An excellent showing of ore from the surface. Mail tri-weekly. Population 150. G. H. Thomson, postmaster.

Dillon Richard, mngr' Dillon Tunnel.
Eastman Mrs, restaurant.
Fay Mrs J C, restaurant.
McGraw S E, genl mdse.
Maxwell & Co, saloon.
Richardson W C, physician.
Thomson Alice M, music tchr.
THOMSON G H, Postmaster, Real Estate and Notary Public.
Waring James, livery.

If you want **COLORADO NEWS** read "PUEBLO CHIEFTAIN"
the Pueblo, Colorado.
Send for Sample Copy.

U. S. MEDICAL & SURGICAL REGISTER
Contains Names of all Physicians, Hospitals, Asylums, Etc.
R. L. POLK & CO., Publishers. Salt Lake City.

Farm Loans

We have almost unlimited funds to loan on good farms. Call or write.

BEA

AND BUSINESS DIRECTORY.

BEA

61

BEAR RIVER CITY.

An incorporated town of 700 population, located in Box Elder county, 10 miles from Brigham, the county seat and banking point, and 5 from Corinne, the shipping point. Wells, Fargo & Co. Exp., V. A. Hill, exp. and R. R. agent. Mr. Morgan, tel agent. John P. Holmgren, postmaster and farmer.

Andersen Gust, shoemkr.
Anderson A O, livery.
Bear River City Co-operative Mercantile and Mnfng Assn.
Hansen P M, mason.
Hansen & Anderson, carpenters.
Hill V A, exp. and R R agent.
Holmgren Bros, grain, hay and live stock
Holmgren David, justice.
HOLMGREN JOHN P, Postmaster and Farmer.
Iversen Carl, constable.
Jensen Carl (L D S bishop).
Jensen Carl & Sons, live stock.
Kelly Mrs Anna, hotel.
Nelson A & Co, genl store and grain.
Nielsen Swen, blksmith and wagon mkr.
Orke Henry, barber.
Standar Alvin, blksmith and wagon mkr
Wilson C C, carpenter.

BEAVER.

Population 2500. A prosperous city in Beaver county, of which it is the county seat, 32 miles from Milford, the nearest shipping point and 65 miles from Richfield, the nearest banking point. Has L. D. S. and Methodist churches, good public schools, a college, the Beaver branch of the B. Y. Academy, a woolen mill, flour mills, creamery, substantial general stores, good hotels, etc., sheep and cattle raising and farming are the chief industries. Tel., Deseret. E. A. Hodges, postmaster.

Bakes Mrs Carrie, hotel.
Barton John H, sheriff.

BEAVER C C & M INSTITUTION, Charles E. Murdock Manager, Dealers in General Merchandise, Dry Goods, Gents' Furnishing Goods, Boots, Shoes, Hardware, Hay, Grain, Lumber, Cattle and Sheepmen's Supplies, etc.

Beaver Creamery Co, H A White mgr.
BEAVER DRUG CO., Francis Campbell Proprietor, Wholesale and Retail Druggists and Manufacturing Chemists, Physicians' Prescriptions Carefully Compounded day or night.

BEAVER FURNITURE & WALL Paper Co. The, White & Thompson Proprietors. Dealers in Furniture, Wall Paper, Paints, Oils, Glass, etc., House, Sign and Carriage Painting, Upholstering, Paper Hanging and Decorating.

Beaver Woolen Mills, M L Shepherd pres, O A Murdock sec and mgr, woolen and flouring mills.

Beck & Low (Mrs Lena Beck, Mrs Annie Low), milliners.

Benson Mrs Martha, genl store.

Bickley Jane, genl store.

Bickley Wm G, city treasurer.

Boyter James, stone quarry, etc.

Briggs Robert, shoemkr.

Brigham Young Academy (Beaver Branch), E D Partridge prin.

Burt Wm, mason.

CAMPBELL FRANCIS, Dentist and Proprietor Beaver Drug Co.

CHRISTIAN JOHN WARD, City and County Attorney and Physician.

CLINE I & BRO (Isaac and Abraham B), Dealers in General Merchandise, Hardware, Crockery, etc. (See adv.)

Davis Silas, barber.

Farnsworth Frank W, city mayor.

Farnsworth Wm H, supt Mansfield, Murdock & Co. and County Schools.

Fennemore George H, saloon, drugs and physician.

Fernley Edward, blksmith.

FIELD JOSEPH, Tanner and Dealer in Hides and Furs. etc., Proprietor Field's Opera House.

FIELD'S OPERA HOUSE, Joseph Field Manager.

Forrester Thomas W, physician.

Fotheringham Abram L, live stock.

Gillis Ebenezer, live stock.

Harris Fred C, carpenter.

Clippings from 4000 Daily Newspapers, covering all matters pertaining to Real Estate and the Government of Cities, are published in every issue of the "Register."
SEND FOR FREE SAMPLE COPY.

122 LaSalle St.,

Chicago, Ill.

AMERICAN LAND AND TITLE REGISTER

J. M. MARRIOTT

Wholesale and Retail
FRESH & CURED MEATS

Home Rendered Lard, Etc.

265 S. MAIN ST.,

SALT LAKE CITY.

Salt Lake Portrait Co. **PORTRAITS**

142-144 W. South Temple St., Salt Lake City.

62

BEA

UTAH STATE GAZETEEER

BEL

I. CLINE & BRO.,

Dealers in

GENERAL MERCHANDISE,

Staple and Fancy Groceries,
Clothing, Dry Goods, Ladies' and Gent's Furnishings, Boots, Shoes,
Hats, Caps, Notions, Etc., Etc.

We buy Hides, Pelts and Wool.

BEAVER CITY, UTAH.

Harris Lewis W, grist mill.
Higgins Hon E V, Judge 5th Judicial District.

HODGES ERNEST A, Postmaster.

HOTEL HUTCHINGS, Wm Hutchings, Jr., Proprietor. First-class Accommodations at Reasonable Rates.
Hurst Wm, county clerk.

HUTCHINGS WM JR, Propr. Hotel Hutchings.

Hutchings Wm W, planing mill.

Knox Wm L, lawyer.

LOW WM M, County Treasurer, and Breeder of Live Stock.

Mackerel Fred, carpenter.

Mansfield, Murdock & Co, E M Mansfield pres, Alice Farnsworth sec and treas, W H Farnsworth supt, genl store.

Marionaux Thomas, attorney 5th judicial district.

Matheson Robert A B, tailor.

Mathews Effie, county recorder.

Moyes Mrs Zelpha, genl store.

Mumford George, meats.

MURDOCK CHARLES E, Mgr.

Beaver C C & M Institution.

Murdock John M, live stock.

Murdock Orrice A, sec and mgr Beaver Woolen Mills.

Nowers John, genl store.

Parker Rev W H (Methodist).

Partridge Ernest D, prin Brigham Young Academy.

Pearson Wm, mason.

Pratt Hyrum, barber.

Reese David T, genl store.

Robinson Wilford, county assessor.

Skinner James H, furniture, etc.

Smith Elijah, dentist.

Smith Richard, shoemaker.

Smith Robert, woolgrower.

Taylor Miss Josie, mgr Deseret Telegraph Co.

Tolton John F, genl store and county surveyor.

Tolton Walter S, city recorder.

White Charles D, woolgrower.

White Hyrum A, mgr Beaver Creamery Co.

WHITE & THOMPSON (Charles D. White, Walter S. Thompson), Proprietors Beaver Furniture & Wall Paper Co.

Williams Ezra, woolgrower.

Woodhouse Cornet Band, G W Woodhouse leader.

Woodhouse George W, leader Woodhouse Cornet Band and harnessmaker.

Yardley Bros (James and Daniel), live stock.

BECK'S HOT SPRINGS.

A station located on the O. S. L. R. R. on the northern boundary line of Salt Lake county, only 3 miles from Salt Lake City.

BELKNAP.

Is a station located near the terminus of the Sanpete & Sevier branch of the R. G. W. Ry., in the southern part of Sevier county, 19 miles from Richfield and 188 from Salt Lake City.

Show Printing

Tribune Job Printing Co.,
Salt Lake City. **COLOR WORK**

Business Correspondence,
Civil Government,
Telegraphy, Spelling,
History.

BRIGHAM YOUNG ACADEMY BUSINESS COLLEGE
PROVO, UTAH.

STEINWAY PIANOS

The World's Greatest Instruments.

Sole Agents for Utah and Idaho,

CALDER'S MUSIC PALACE, Salt Lake City.

BEN

AND BUSINESS DIRECTORY.

BIN

63

BENJAMIN.

A postoffice of 800 population, located on the O. S. L. R. R. and R. G. W. Ry. in Utah county, 18 miles from Provo, the county seat. George A. Howe, postmaster.

Howe David & Son, genl store and creamery.

BENSON.

A small farming community, is located in the western part of Cache county, 6½ miles northwest of Logan, its county seat, banking and shipping point. Fine stock extensively raised. One L. D. S. church, a good school. Mail tri-weekly. Population 150. Martha Hobbs, postmistress.

Berry Wm, farmer.
HOBBS MARTHA, Postmistress and General Store.
Reese Charles, farmer.
Ricks Ezra, farmer.

BERYL.

Is a small station located on the U. & P. R. R., in the western part of Iron county, 80 miles from Milford and 302 miles from Salt Lake City.

BINGHAM CANYON.

The terminus of the Bingham branch of the R. G. W. Ry., in Salt Lake county, 28 miles southwest from Salt Lake City, the county seat and nearest banking point. It is a very important mining center, some of the largest mines of Utah being located here. It has L. D. S.,

Methodist, Presbyterian and Catholic churches, good public schools, substantial stores, a good hotel and a weekly newspaper—The Bulletin. Exp., Wells, Fargo & Co. Tel. W. U. Population 1500. Charles H. Roberts, postmaster.

THIS TOWN CONNECTED BY
Rocky Mountain Bell Telephone Co's
LONG DISTANCE LINES
 with all important Utah, Idaho, Montana and Wyoming points.

ADDERLEY CHARLES E, Manager Bingham Mercantile Co.

ANDERSON ALEXANDER V, Manager Bingham Livery & Transfer Co. Baumgarten Leopold L, drugs. Beveridge J E, supt New Mammoth M & M Co.

BINGHAM BULLETIN, J B Graham, Publisher.

Bingham Gold & Copper Mining Co, Parrington McCree, supt.

Bingham Hotel, Lerwill & Richards, props.

BINGHAM LIVERY & TRANSFER Co., G. E. Chandler, pres; Alexander V. Anderson, mgr. First-class Livery. We meet all trains. Telephone 19.

BINGHAM MERCANTILE COMPANY, Charles E. Adderley, Mgr, General Merchandise. A full and complete line of everything pertaining to a well equipped General Store.

BOLANDER ANDREW G, Merchant Tailor. First-class work guaranteed.

Booth Bros, genl store.
Bourgard Jerome, saloon.

Bracken Joseph K W, physician.
Butler Mining & Milling Co, A C Linds-kog supt.

Butte & Bingham Copper Co, Osias Roberts supt.

Chandler George E, genl store.
Clay David, supt Julia Dean Mining Co.

Cuba Mining Co, John Swanson supt.
Cushing Frank L, saloon.

Dahlen J H & Co (John H Dahlen, Jerome Bourgard), meats.

Dalton & Lark Mining & Milling Co, P T Farnsworth supt.

Chicago, Milwaukee & St. Paul Ry.
L. L. DOWNING, Com. Agt., SALT LAKE CITY.
ALL POINTS EAST.
THE POPULAR LINE TO

IF YOU READ THIS, OTHERS WILL READ YOUR AD. IN THIS BOOK. Try the NEXT EDITION.
A POINTER.

R. L. POLK & CO., PUBLISHERS, Salt Lake City.

B. H. GODDARD

Accident and Plate Glass Insurance

412 UTAH LOAN & TRUST CO. BLDG.

Telephone 134-B.

OGDEN, UTAH.

64

BIN

UTAH STATE GAZETTEER

BIN

"SCENIC LINE" OF "THE WORLD."
DENVER & RIO GRANDE RAILROAD

Dean John T, barber.
 De La Mar-Wall Mining & Milling Co.,
 I B Hazelgrove supt.
 De La Mar & Rogers, saloon.
 Draper Co-operative Mercantile Insti-
 tute, D O Rideout Jr mgr, genl store.
 Earl James, supt West Mountain Placer,
 Gold Mining Co.
 Farnsworth P T, supt Dalton & Lark M
 & M Co.
 Foreman Albert W, saloon.
 Fortune Mining & Milling Co, Elmer Hill
 supt.
 Gary J M, supt St Joe Mining Co.

GRAHAM JARED B, Publisher
 Bingham Bulletin and Job Printer.
 Granroth Andrew, saloon.
 Hays Stephen, gen's furng and saloon.
 Hazelgrove I B, supt De La Mar-Wall
 M & M Co.
 Heaston D W, supt Kremlin Mining Co.
 Highland Boy Gold & Copper M & M Co,
 M M Johnson supt.
 Hill Elmer, supt Fortune M & M Co.
 Hong Chong, laundry.

HOTEL ROBERTS, Charles H. Rob-
 erts Proprietor, First-class in all its
 Appointments. Hot and Cold Baths,
 Electric Lights. Rates Reasonable.

Jarrard Newcomb G, barber.
 Johnson Emanuel M, grocer, etc.
 Johnson M M, supt Highland Boy Gold
 & Copper M & M Co.
 Julia Dean Mining Co, David Clay supt.
 Kellow Thomas, leader Upper Bingham
 Band.
 Kremlin Mining Co, D W Heaston supt.
 La Grange Francis, carpenter.
 Lee George E, justice.
 Lee Sam, restaurant.
 Lee S W & Co, blksmiths.
 Lervill & Richards (Joseph Lervill,
 Frederick Richards), proprs Bingham
 Hotel.

Lewis & Wagner, restaurant.
 Linskog A C, supt Butler M & M Co.
 McCarrick E W, supt Redwing M & M
 Co.
 McCree Parrington, supt Bingham Gold
 & Copper Mining Co.
 McDonald Roderick D, blacksmith.
 McKinnon L, harness.
 Marriott Henry, blacksmith.
 Mayberry A P, supt U S Mining Co.
 Miller Mrs Emma, restaurant.

Miller Fritz, saloon and mgr Miller's
 Opera House.
 Miller F O, restaurant.
 Miller's Opera House, Fritz Miller mgr.
 Montezuma Mining Co, W J Strickby
 supt.
 Myers Wm H, hotel.
 New Mammoth Mining & Milling Co, J
 E Beveridge supt.
 Nylund Andrew, restaurant.
 Quinn Francis W, notary public and
 mining recorder.
 Red Wing Mining & Milling Co, E W
 McCarrick supt.
 Richards James, saloon.
 Rideout David O Jr, mgr Draper Co-op
 Merc Institute.
 Riley Patrick H, saloon.
ROBERTS CHARLES H, Propr Ho-
 tel Roberts and Postmaster.
 Roberts Osaias, supt Butte & Bingham
 Copper Co.

Rogers Isaac, railroad exp and tel agt.
 St Joe Mining Co, J M Gary supt.
 Smith John, saloon.
 Standish & Jimpson Co, Henry N Stan-
 dish pres, John Jimpson sec and treas,
 lumber, etc.
 Stephens John B, shoemkr.
 Straup Frederick E, physician.
 Strickby W J, supt Montezuma M Co.
 Swanson John, supt Cuba Mining Co.
 Tatham & Dunn (D H Tatham, W H
 Dunn), genl store.
 Thompson Wm, grocer.
 United States Mining Co, A P Mayberry
 supt.
 Upper Bingham Band, Thomas Kellow
 leader.
 Walker Leander, drugs.
 West Mountain Placer Gold Mining Co,
 James Earl supt.
 Whitaker Thomas J, barber.
 Wineman & Howard, saloon.
 Woodward Ira R, physician.

BINGHAM JUNCTION.

Is a station located at the junction
 of the Alta and Bingham branches of
 the R. G. W. and O. S. L. Rys., in the
 southern part of Salt Lake county, 11
 miles from Salt Lake City. D. W. Am-
 merman, agent.

FOR LISTS OF NAMES, R. L. Polk & Co.,
 ANY TRADE, BUSINESS OR PROFESSION, Address **SALT LAKE CITY.**

UTAH LUMBER CO.

F. S. MURPHY, Manager.

WHOLESALE AND RETAIL.

255 W. South Temple Street, SALT LAKE CITY, UTAH.

BLA

AND BUSINESS DIRECTORY.

BOU

65

BLACK ROCK.

Is a little country postoffice, located in the southern part of Millard county, on the O. S. L. R. R. about 30 miles southwest of Fillmore, the county seat, and 200 miles to Salt Lake City, its banking town. About 25 population. Walter James, postmaster.

JAMES WALTER, Postmaster and General Store.

BLAINE.

A country postoffice on Weber river on O. S. L. R. R. in Davis county, 15 miles from Farmington, the county seat. Population, 225. George W. Kendell, postmaster.

BLUE CREEK.

Is a small station located north of Promontory Mountain, in the eastern part of Box Elder county, on the C. P. R. R., 17 miles from Corinne and 86 from Salt Lake City.

BLUFF.

Is a small postoffice located in the eastern part of San Juan county, on the San Juan river, near the Navajo Indian reservation, about 35 miles west of Monticello, the county seat. Durango, Colo., is its nearest banking point, and about 370 miles from Salt Lake City. Has one L. D. S. church. Fruit raising and farming are the

chief industries. Population, 150. James M. Redd, postmaster.

Adams Jos F & Co, general mdse.
REDD JAMES M, Postmaster.
San Juan Co-op Co, general mdse.

BONNEVILLE.

Is a small station, located in the southern portion of Box Elder county, on the C. P. R R.. 10 miles from Ogden and 46 from Salt Lake City.

BONNEVILLE.

Is a station located on S. L. & O. Ry. in the southern part of Davis county, about 7 miles from Salt Lake City.

BOUNTIFUL.

Is located on the S. L. & O., O. S. L. and R. G. W. Rys, in the southern part of Davis county, 7 miles south of Farmington, the county seat and nearest banking point and 10 miles north of Salt Lake City. Has L. D. S. and Congregational churches, good public schools, several substantial stores and a live weekly newspaper, The Davis County Clipper. Exp., Pacific and Wells, Fargo & Co.; Tel., Deseret and W. U.; population, 2500. James, S. Yates, P. M.

THIS TOWN CONNECTED BY
Rocky Mountain Bell Telephone Co's
LONG DISTANCE LINES
with all important Utah, Idaho, Montana
and Wyoming points

THE KEELEY INSTITUTE

FOR THE DRUNKENNESS AND DRUG ADDICTIONS
CURE OF
First North St., bet. Main & West Temple, Salt Lake City

Our Specialties have No Peers	}	Alakuma	Cough Drops	Fruit Tablets	} Manufactured by	Startup Candy Co.
		Opera Bars	Penny Goods	Nougats		
		Molasses Kisses	Super-Extra Chocolates	Fine Mixed Goods		

BAND INSTRUMENTS ^{AT} FERGUS COALTER MUSIC CO.

2 Doors south of Z. C. M. I., Salt Lake City.

66

BOU

UTAH STATE GAZETTE

BOU

THE ANTI-MORMON,

A Quarterly Magazine, devoted to pointing out

THE ABSURDITIES OF MORMONISM.

Edited by a man who was reared in the Church. It quotes especially what the Church considers Authentic Publications.

LAMONI CALL, Editor and Publisher, BOUNTIFUL, UTAH.

FIRST CLASS JOB PRINTING IN CONNECTION.

ANTI-MORMON THE, Lamoni Call, Publisher. (See adv.)

Bountiful Brass Band, Alma Hardy, leader.

Bountiful Co-operative Mercantile Institution, J. L. Holbrook president; Richard Stringham, Sec, Treas and mgr.; general store.

BOUNTIFUL LUMBER & BUILDING Assn, Robert W. Moss, Pres; Levi S. Heywood, Supt. Dealers in lumber, shingles, mouldings, doors, windows, hair, glass, cement and building papers, paints and oils, etc.

Burns Charles, general store.

CALL LAMONI, Job Printer and Publisher The Anti-Mormon. (See adv.)

DAVIS COUNTY CLIPPER, John Stahle Jr, Propr and Publisher. (See adv.)

Fisher John, notary public.

Gerritt George, apairist.

Gerritt Henry, meats.

Hardy Alma, photographer and leader Bountiful Brass Band.

Harrison Thomas, mason.

Hatch Parley E, brick mfr.

HEYWOOD LEVI S, Supt Bountiful Lumber & Building Assn.

Holt Wm J, shoemaker.

LEE WM O, Manager W O Lee & Co.

LEE W O & CO., Wm O Lee Mgr, dealers in general merchandise, mill stuffs, country produce, stationery, books, maps and bibles.

Leuenberger Samuel, watchmaker.

Loder Wm, carpenter.

Lyons Sarah E, milliner.

Mann Charles W, fruit grower.

Mariger Mary F, genl store.

Marsh Bert, saloon.

Montaulon Frank, harnessmaker.

Moss Wm, wool grower.

Nielsen Jens, shoemaker.

Peebles Rev David (Congregational).

People's Opera House & Mercantile Co., W. C. Call, pres; John Fisher, Sec and Treas; C H Rampton, mgr; general store, etc.

Rampton Charles H, mgr People's Opera House & Mercantile Co.

Rampton H & Son (Henry and Frederick), blacksmiths.

"DAVIS COUNTY CLIPPER,"

An Independent Newspaper, published at Bountiful, on Fridays, in the interest of Davis County and towns made up almost exclusively of people from sa d County.

It is the best advertising medium in Davis County as, it claims the largest circulation in the county of any newspaper published in the State. On January 19th, 1900, there were 569 names on the subscription list.

THE CLIPPER is owned and published by JOHN STAHLE, JR., and is the pioneer, (and at present) the only paper published in the County. It was established 1891.

Subscription price, when taken alone, \$1.25 per year. It is clubbed with either the Semi-Weekly *Deseret News*, Semi-Weekly *Tribune* or the *Juvenile Instructor* for \$2.60 per year when ordered through the CLIPPER and both papers are paid for in advance. The Semi-Weekly *Herald* and CLIPPER \$2.25 per year, on the same conditions as the above. CLIPPER free with either of the above named dailies when the daily is ordered through the CLIPPER and paid for in advance.

ADVERTISING RATES: In the locals, 5 cents per line each insertion; reading advertisements, 5 cents per line for the first and 3 cents per line for each subsequent insertion. Display advertisements, 50 cents per inch per month.

We want your orders for Picture Frames, any size

Peterson-Pickett Co., 60 W. Second South St.,
SALT LAKE CITY.

PACIFIC FEED MILL CO.

MANUFACTURERS OF ALL KINDS OF ROLLED FEED.

Wholesale and Retail Hay, Grain, Feed and Alfalfa Seed.

S. BAMBERGER, Prest.

348 W. South Temple St.,

SALT LAKE CITY, UTAH.



ALF A. RUDY, Mgr.

Orthopedical Instruments. (SEE PAGE 4)

BOU

AND BUSINESS DIRECTORY.

BRI

67

Sessions Wallace O, barber.
STAHLE JOHN JR, Propr and Pub-
lisher Davis County Clipper. (See
adv.)
Stringham Jed, genl store.
Stringham Richard, sec, treas and mgr
Bountiful Co-operative Mercantile
Institution.
Thomas Edward, furniture.
Thurgood Mrs Lucy, hotel.
Willey David O, Jr, lawyer.
Yates James S, postmaster. .

BOVINE.

Is a small station located in the
western part of Box Elder county, on
the C. P. R. R., 109 miles from
Corinne and 170 from Salt Lake City.

BRIGHAM CITY.

Brigham City, aptly described as
"The City of Homes," is beautifully
located on the western slope of the
Wasatch mountains, twenty miles
north of Ogden. It is the county seat
of Box Elder county and contains
about 3000 inhabitants. The O. S. L.
R. R. runs through the city and the
S. P. is but a few miles distant on the
west. The residents of Brigham City
are nearly all engaged in fruit raising
or farming, the former being the prin-
cipal occupation. The strawberries of
this place are especially famous and
the supply has very seldom been equal
to the demand. All kinds of fruit,
however, can be raised at a profit and
of fine quality. Immense orchards of
peaches and prunes have been planted
in recent years and are just beginning
to be productive. Raising sugar beets

is now receiving considerable atten-
tion also, and promises to be a profit-
able industry. The city has a natural
advantage over any other in the State
—it is never muddy. Built on an im-
mense wash of gravel from the Box
Elder canyon, no matter how hard it
may rain, a few hours of sunshine will
make the streets practically dry. This
peculiarity of the soil does not, how-
ever, interfere with irrigation, and it
is highly productive. The city has an
electric light system, a woolen mill
making an excellent quality of cloth
and yarn, a creamery, a number of
mercantile houses, one drug store, a
bank, a tannery, a planing mill, lum-
ber yards and one newspaper, The Box
Elder News.

While distinctively a Mormon com-
munity, there are two other churches
established, the M. E. and Presby-
terian, which have neat church build-
ings.

The public library, in its own cozy
building, is deserving of special men-
tion. The city is supplied with pure
water from the Box Elder canyon, and
has an excellent water system owned
by the city, which will be extended
and improved this year. The exten-
sion of the Bear River canal to this
city, which is being strongly agitated
at the present time, would double the
population and wealth of the city in a
very few years.

The city was first settled in 1852 and
the pioneers had to contend with many
hardships and privations before the
soil could be made productive and the
environment suitable for civilized liv-
ing. It is now, with its abundance of
trees and foliage, healthful water sup-
ply, neat gardens and homes, wide

"OREGON SHORT LINE"
QUICKEST SERVICE TO ALL POINTS EAST.

"Union Pacific," Best Line East.

WHEELER, FRANTZ & McRAY 1516-1518 18th St. DENVER, COLO.

Engineers and Machinists, Builders of Gas and Gasoline Engines, Etc., Etc.

68

BRI

UTAH STATE GAZETTEER

BRI

LAMBERT PAPER CO. Paper for this book furnished by this company. Oldest and most reliable Paper House in the State.

streets and withal its location, one of the most picturesque and prosperous cities in the State. Pacific Express. B. F. Boothe, postmaster.

**THIS TOWN CONNECTED BY
Rocky Mountain Bell Telephone Co's
LONG DISTANCE LINES
with all important Utah, Idaho, Montana
and Wyoming points.**

Anderson Chris O, harness.
Anderson John, genl store.
Anderson Martin, fruit grower.
Anderson Niels P, civil engineer.
Baird Alex, mgr Rocky Mountain Bell Telephone Co.
Baird Rena, librarian M I Library.
Bank of Brigham City (capital \$50,000);
John Y. Rich, pres and cash; Homer J. Rich, assist cash; Olean N. Stohl, actg cashr.
Berg Lawrence, barber.
Berg Ludwig H, dentist.
Blackburn Thomas H, grocer and shoes.
Boden Mrs Ann, hotel.
Boden Heber C, mayor.
Boothe B F, postmaster.
Boothe & Peirce (Willis H Boothe, Leonidas T Pierce), genl store, produce and coal.
Boothe W H & Son (Willis H and B Frank), agrl impls and vehicles.
Bott John H, marble wks.
Bowring A N (estate), Henry E Bowring, mgr, harness.
Bowring Henry E, mgr A N Bowring est.
Bowring Henry N, ins agt.
Box Elder County Commissioners, John B McMaster chmn, C W Richards, P M Hansen.
BOX ELDER NEWS, Standing & Wixom Proprietors, Hyrum Standing Editor. (See adv.)
Brigham Brick Co, C M and Lawrence Squires proprs.
Brigham City Brass Band, C O Anderson ldr.
Brigham City Coal Co (Thomas H Blackburn, Heber C Boden, Nels S Christopher), coal dealers.
Brigham City Electric Co, John Y Rich pres, Homer J Rich vice-pres, Severin N Lee, sec and treas.

Brigham City Opera House, Homer J Rich mgr.
Brigham City Roller Mills Co, Lorenzo Snow pres, James Nielsen mgr, Rudger Clawson sec.
Brigham City Water Works (owned by city), Isaac A Jensen supt.
Brigham City Woolen Mills, James Nielsen pres, Jonah Mathias mgr.
Brown Charles D, shoemkr.
Buchanan Eliza, midwife.
Buchanan Mrs Millie, boarding.
Buchmiller Alice, Emil Buchmiller mgr, genl store.
Buchmiller Emil, mgr Alice Buchmiller.
Bywater James R, billiards.
Call J D, lawyer.
Carrington J B, physician.
Chase George R, lawyer.
Christensen Chris, music tchr and orchestra.
Christensen James, fruit grower.
Christensen John, grocer and shoes.
Christensen L C & Son (Lars C and Chris), jewelry, pianos, organs, etc.
Christiansen Hans C, merchant tailor.
Christophsen Nels, fruit grower.
CLARK GEORGE W, Mfr of Boots and Shoes, Fine Repairing a Specialty.
Clawson & Rich (Rudger Clawson, Homer J Rich), ins agts.
Compton A W, photographer.
Coombs J M, lawyer.
Cordon H H, sheriff Box Elder county.
Craghead Wm, nursery.
Davidson Charles H, physician.
Davis Charles H, furnished rooms.
Deseret Telegraph Co, H N Bowring mgr.
DUNN EPHRAIM W, Agent O. S. L. R. R., Pacific Express, Manager Western Union Telegraph Co.
Earl Frank W, plasterer.
Eddy D L, justice.
Eddy D L & Son (Daniel L and Wynn L), drugs.
Eldridge J R, painter.
Erdmann Charles M, meats.
Evans John & Co (John Evans), genl store.
Faulkner Moroni, painter.
Fishburn R L & Sons (Robert L, Robert L Jr, Frank W, Aquilla N and James A), general store, wholesale fruits and produce.
FORSGREN JOHN H (McMaster & Forsgren), Lumber, Etc.

Over 130,000 Names of ... **PHYSICIANS** In R. L. Polk & Co's Medical & Surgical Register of U. S.

National Biscuit Company,

WHOLESALE CRACKER
MANUFACTURERS.

442 S. Second West St. Telephone 174. Salt Lake City.

HENRY WALLACE, Manager.

BRI

AND BUSINESS DIRECTORY.

BRI

69

HYRUM STANDING.

S. C. WIXOM.

The Box Elder News.

Established, 1895.

Independent in Politics. Issued Every Thursday.

Price, \$1.25 per Year, in advance.

The only paper published in Brigham City, the county seat of Box Elder County, Utah, and has a general circulation throughout the county. Seven columns, eight pages. Advertising rates on application.

BOOK AND JOB PRINTING.

STANDING & WIXOM, Proprietors.

Brigham City, Utah.

HYRUM STANDING,

Licensed Abstracter of Box Elder County.
Conveyancer and Notary Public.

Office with BOX ELDER NEWS, Brigham City, Utah.

JOHN B. McMASTER,

JOHN H. FORSGREN.

McMASTER & FORSGREN,

Dealers in

Hardware, Lumber and Building Material.

Delft-ware, Chinaware, Tinware, Glassware,
Sole Leather, Sewing Machines, Hardware,
Plows, Nails, Ranges, Shingles, Barb Wire,

BURG AND SHUTTLE WAGONS,

Horse Shoes, Etc., Etc.

BRIGHAM CITY, UTAH.

GRAIN AND SEEDS

Of All Kinds.

The C. A. Smurthwaite Produce Co.,

OGDEN, UTAH,

Alfalfa Seed a Specialty.

THE AMERICAN
LAND AND
TITLE REGISTER
is the only National
paper devoted to
this subject.
122 LaSALLE ST.
CHICAGO, ILL.

The Government of Cities is the Problem of the Age, and should be situated by all intelligent men.

HEBER J. GRANT & CO. INSURANCE

Utah
Salt Lake City, Tel. 500. Main St. 20-26 S.

THE PLEASANT VALLEY COAL CO.

Address E. L. CARPENTER, General Sales Agent,

P. O. Box 1555.

Salt Lake City.

Ship CASTLE GATE, CLEAR CREEK SUNNYSIDE, WINTER QUARTERS, LUMP, NUT AND SLACK EVERYWHERE.

70

BRI

UTAH STATE GAZETTEER

BRI

Gardiner Wm, apiarist.
 Gasberg Jens C, grocer.
 Gidney W G, blksmith.
 Glover Wm H, livery.
 Graehl Amelia, deputy county clerk.
 Graehl George L, county clerk.
 Grandpre Edgar A, harness mkr.
 Hansen Alice, dressmkr.
 Hansen Bros (Joseph F and Nels P), barbers.
 Hansen James, bishop Fourth ward.
 Hansen Nils C, tailor.
 Hansen Peter, shoemkr.
 Hansen P M, county commissioner.
 Hanson M & Sons (Mrs Matilda, Joseph W and Hyrum J), genl store.
 Hart Charles H, Dist Judge, res Logan.
 Holdaway James, county surveyor, res Deweyville.
 Holst Carlos, shoes.
 Horsley Clem, county treasurer.
 Horsley John, city recorder and clerk Second ward.
 Horsley Wm & Sons (Wm, Clement, John H, Clarence E, Ernest P), genl store, grain, fruits and produce.
 Iversen James, brick and stone mason.
 Jensen Mrs Clara, music teacher.
 Jensen Elias, furniture.
 Jensen Estelle, music teacher.
 Jensen Henry, fruit grower.
 Jensen Isaac A, supt city waterworks.
 Jensen James, fruit grower.
 Jensen M M, county assessor.
 Jeppson B O, blksmith.
 Johansen John, jeweler.
 Johnson Charles W, grocer.
 Johnson J P C, apiarist.
 Jones Brigham H, prosecuting atty Box Elder county.
JONES RICY H, Attorney and Counsellor at Law. Practice in all State and Federal Courts. Collections a Specialty and Other Matters for Non-Residents Promptly Attended To.
 Jorgensen A P, painter.
 Kelly Charles, shoemkr.
 Knudson Bros (Charles W and Jonathan C), who fruits, grain and produce
 Knudson C W, clerk First ward.
 Knudson James, bicycles and repairs.
 Knudson Wm, fruit grower.
 Koford Peter J, baker and restaurant.
 Kohn Rosa, saloon.
 Kotter Henry, fruit-grower.
 Larsen Peter J, grocer.

Larson Hans, fruit-grower and nursery.
 Larson Lars, fruit-grower.
 Lee Seveton N, stake tithing clerk, Box Elder stake.
 Lee & Anderson, coal.
 Lindall Swen N, florist.
 Lindholm Nels, brick mason.
 Loveland Mrs Mary A, hotel.
 Lundgreen Emma, millinery.
McMASTER JOHN B, County Commissioner and Bishop First Ward.
McMASTER & FORSGREN (John B McMaster, John H Forsgren), Lumber Dealers, Hardware, Stoves and Ranges, Agricultural Implements, Etc. (See adv p 69.)
 Madsen Adolph, fruit-grower.
 Madsen Eliza, county recorder.
 Madsen Nels, fruit-grower.
 Mathias Jonah, mgr Brigham City Woolen Mills.
 Merrill John F, justice.
 Merrill J F & Co (John F. Merrill, John F Merrill Jr, Wm Merrill, Chris Simonsen), lumber.
 Morgan David, plasterer.
 Mortensen Lars, blacksmith.
 Mortensen N C & Sons (Nels C, Nels E and Joseph), hardware and agrl implts.
 Mutual Improvement Library and Free Reading Room, Rena Baird, librarian.
 Nelson Mrs Celia, midwife.
 Nelson Fred, fruit-grower.
 Nelson J J, florist.
 Nelson Nels J, fruit-grower.
 Nelson Nicolai, painter.
 Newman Brigham P, plumber and tinsmith.
 Nielsen James, pres Brigham City Woolen Mills.
O'DOAN & CHRISTENSEN (Daniel O'Doan, Harl Christensen), Brick and Stone Masonry, Contractors and Builders and Brick Manufacturers.
OLSEN CHARLES L, Eclectic Physician.
 Olsen Hans, fruit-grower.
 Olsen J P, fruit-grower.
 Olsen Lars, blacksmith.
OREGON SHORT LINE R R CO, Ephraim W Dunn, Agt. (See page 3.)
 Pacific Express Co, E W Dunn, agt.
 Page Herbert D, civil engineer.
 Parson Olaf, tinsmith.
 Peters J D, supt schools.

Legal Blanks, LAWYERS' BRIEFS,

Tribune Job Printing Co., Salt Lake City.

McCONAUGHY-McCARTNEY LUMBER Co.,

Dealers in Lumber and all kinds of Building Material,

Office, 244 S. First West St. Tel. 327. SALT LAKE CITY, UTAH.

BRI

AND BUSINESS DIRECTORY.

BRO

71

Petersen Peter J, fruit-grower.
Pulsipher O H, transfer line.
Rich Homer J, asst cashr Bank of Brigham City and mngr Opera-house.
Rich John Y, pres Bank of Brigham City.
Richards C W, county commissioner.
Rocky Mountain Bell Telephone Co, Alex Baird, mngr.
Rosenbaum David, clothing and shoes.
SACKETT SAMUEL A, Contractor and Builder. Estimates furnished on application.
SACKETT S A & SONS (Samuel A, John L and Estres), Nurserymen.
Seeger Henry, court clerk and reporter.
Sheffield James, lime mnfr.
Siggard P P, fruit-grower.
Simonsen Chris (J F Merrill & Co), lumber dlrs.
Slatter Thomas, hack line.
Snow Alphonso H, fruit-grower.
Snow Miss Rilla, dressmaker.
Snow Miss Rilla, music tehr.
Squires Charles M, carpenter.
STANDING HYRUM, Editor Box Elder News, Abstracts, Notary Public and Conveyancer. (See adv p 69.)
STANDING & WIXOM (Hyrum Standing, S Clarence Wixom), Publishers and Proprietors Box Elder News. (See adv p 69.)
Steed J L, lawyer.
Stohl Furniture Co (O N, Oleen N, Lorenzo N Stohl and Henry Standar), furniture and undertakers.
Stratford Andrew, fruit grower.
Stratford Andrew, tailor.
TAYLOR ARTHUR W, Physician and Surgeon.
Thompson S F, deputy sheriff.
Valentine August, bishop of Second ward.
Valentine Hyrum, fruit grower.
Western Creamery Co, Barnard White propr.
Western Union Telegraph Co, E W Dunn, mngr.
Wheelwright Bros, second-hand goods.
White Barnard, propr Western Creamery Co.
Wight Charles Jr, marshal.
Wilson Robert K, fruit grower.
Wilson R K & Sons (Robert K, Robert K Jr and Peter N), saloon.
Wixom Annie J, treasurer.

WIXOM S CLARENCE (Standing & Wixom), Box Elder News Co.
Woodskow Christina, millinery.

BRIGHTON.

A small village of about 20 families on U. & N. R. R., in Salt Lake county, 5 miles from Salt Lake City, the county seat and banking point. H. J. Walk, postmaster.

BRINTON.

Is a small postoffice located near the central part of Salt Lake county about 10 miles southeast of Salt Lake City, the county seat and nearest banking point, and about 5 miles from Sandy, the nearest shipping point. Has one L. D. S. church, a district school, two general stores, a flour mill, etc. Population 600. R. Anderson, postmaster.

ANDERSON R, General Mdse and Postmaster.

Bagley E C, meat market.
Knudson Rudolph, miller.
Smith Brigham, blacksmith.
White J H, genl mdse.

BROCK.

A country postoffice in Carbon county, 42 miles from Price, the county seat and shipping point. P. A. Francis, postmaster.

FRANCIS P A, Postmaster, Farmer and Saloon, Dealer in Live Stock.

BRONTE.

Is a station located on the C. P. R. R., in Box Elder county, about 75 miles from Salt Lake City.

FINEST DINING CARS IN THE WORLD
L. L. DOWNING, Com. Agt., Salt Lake City.
RUN BY THE
Chicago, Milwaukee & St. Paul
Railway.

DAYNES MUSIC CO., CHICKERING PIANOS, ESTEY ORGANS.

THE LEADING MUSIC DEALERS,

74 S. Main St., Salt Lake City.

EVERYTHING KNOWN IN MUSIC.

COLORADO MIDLAND RY.
"Pike's Peak Route."

RICHTER & YOUNG
Mines and Mining.

INVESTMENT AND DEVELOPMENT CO.,
 408 McCORNICK BUILDING,
 SALT LAKE CITY, UTAH.

72

BUE

UTAH STATE GAZETTEER

CAC

BUENA VISTA.

A station located on the O. S. L. R. R. in the central part of Salt Lake county, 3 miles from Salt Lake City.

BULLION-BECK.

Is a station on the Tintic branch of the O. S. L. R. R. in the northern part of Juab county, 39 miles southwest from Provo City and 86 from Salt Lake City.

BURBANK.

Is a country postoffice located in the western part of Millard county near the boundary line of Nevada, 150 miles from Fillmore, the county seat, 60 from Frisco, its shipping point, and 200 from Nephi, its banking town. It is purely a farming and stock-raising community. Population 70. Fred G. Schunnacher, postmaster.

BURRISTON.

Is a station located on the main line of the O. S. L. R. R. in the eastern part of Juab county, 34 miles south from Provo City, and 82 from Salt Lake City.

BURRVILLE.

A village of 150 population located in Sevier county, 30 miles from Richfield, the county seat and nearest banking and shipping point. It is the nearest settle-

ment to Fish Lake, one of the finest summer resorts in the State. George B. Waters, postmaster.

Anderson Bros, masons.
 Burr Bros, carpenters.
 Cloward J E, blacksmith.
 Curtis R F, constable.
 Fillmore Edgar, justice of peace.
 Fillmore Norman, genl store.
WATERS GEORGE B, Postmaster
 and Farmer.

BURTON.

Is a station located on the main line of the O. S. L. R. R. in the northern part of Salt Lake county, 3 miles from Salt Lake City.

BUTLERVILLE.

Is a small town located near the central part of Salt Lake county, about 12 miles Southeast from Salt Lake City, the county seat and nearest banking point, and about 4 miles from Sandy, its nearest shipping point. Has a L. D. S. church and a general store. Wm. Mc-Ghie, postmaster.

CACHE JUNCTION.

A fine farming village on the O. S. L. R. R. in Cache county, 15 miles from Logan, the county seat and banking town. Exp. Pacific: Exp. and Tel agt., F. B. Dovell. Population 50. J. H. Barker, Jr., postmaster.

BARKER J H JR, Postmaster and
 General Store.
 Barker & Maughan, agrl implts.
 Dovell F B, exp and tel agt.

Your Ad. Properly Placed in
 Our Publications,
 Will Pay Big Re-
 turns. **TRY IT!**

R. L. Polk & Co.,
 PUBLISHERS,
 SALT LAKE CITY.

YOUNG & YOUNG, FIRE INSURANCE

203-204 Whitingham Block,
SALT LAKE CITY.

CAI

AND BUSINESS DIRECTORY.

CAN

73

CAINEVILLE.

Is a small country postoffice, located on the R. G. W. Ry. near the Fremont river, in the central part of Wayne county, 60 miles east of Loa, the county seat. Richfield, in Sevier county, is its banking town. Has one L. D. S. church, a district school, flour mill in course of erection. Population 150. H. R. Huntsman, postmaster.

Carrell John F, molasses mill.
Curfen J H, flour mill.
Golding S J, justice of peace and carpenter.
Hanks W E, bishop L D S church.
Hickman D N, genl store.

HUNTSMAN H R, General Store and Postmaster.

Jackson J, blacksmith and carpenter.
Pectol George P, carpenter.
Robinson Joseph, carpenter.

CALDER'S PARK.

A village located on Mill creek, in Salt Lake county, 5 miles from Salt Lake City, with which place it has rapid transit and telephone connection; 1400 families comprise the population. E. L. Sebree, postmaster.

Best Bros, music tchrs.
Boyce C J, justice of peace.
Calder's Park Pleasure Resort.
Hamilton John M, lawyer.
Hamilton J C, bishop L D S.
Morgan John W, dentist.
North A & Sons, genl store.
Parker Smith, live stock.
Ryan Patrick, live stock.
Saville George, genl store.
Scott John, blacksmith.
Taylor George, blacksmith.
Walton E T, constable.
X L C R Co-op, genl store.

CALLAO.

Is a small village located in the northwestern portion of Juab county, 200 miles west of Nephi, the county seat, 112 to Stockton, the shipping point. Salt Lake City is its banking town. It is on Tom's creek, furnishing power for one saw mill. Mail, tri-weekly; population, 40. Enoch W. Tripp, postmaster.

Spriggs C H & Co., saw mill.
TRIPP ENOCH W, Postmaster and Genl Store.

CAMP FLOYD.

Is a small station located in the western part of Utah county, 20 miles southwest of Lehi. Fairfield on the O. S. L. R. R. is the nearest railway point and Mercur the nearest banking town. Population, 200.

**THIS TOWN CONNECTED BY
Rocky Mountain Bell Telephone Co's
LONG DISTANCE LINES
with all important Utah, Idaho, Montana
and Wyoming points.**

CANNON.

A country postoffice on the O. S. L. R. R. in Cache county, 25 miles from Logan, the county seat and banking town. Daily mail. Population, 37. Arianna Sandberg, postmaster.

Sandberg Arianna, blacksmith.
Simmonds A M, genl store.

UTAH STAMP & STENCIL CO.,
Telephone 645-2.
72 E. Second South Street, SALT LAKE CITY.

**RUBBER AND STEEL STAMPS,
CHECKS,
BADGES, SEALS, ETC., ETC.**

THE NATIONAL BANK OF THE REPUBLIC,

United States Depository. Salt Lake City, Utah.

Banking in all
its Branches.

Interest Paid on
Time Deposits.

RAW FURS BOUGHT AND SOLD

Send for Price List.

E. MEHESY, Jr., Salt Lake City.

74

CAN

UTAH STATE GAZETTEER

CAS

CANNONVILLE.

A country postoffice, located on the R. G. W. Ry in Garfield county, 30 miles from Panguitch, the county seat and 90 from Richfield, the nearest banking town. Has daily mail. Population, 180. Wm. E. Pierce, postmaster.

Darius J H, music teacher.
Fletcher K A, farmer.
Henderson W J, live stock.
Heward N P, farmer.
Willis L J, live stock.
Willis Wm W, genl store.

CARLISLE.

Is a county postoffice, located on Indian creek, in San Juan county, 35 miles from Monticello, its county seat. Population, 40. Martinus Johnson, postmaster.

JOHNSON MARTINUS, Postmaster and Live Stock.

CASTILLA SPRINGS.

Is a station located on the main line of the R. G. W. Ry in the southern part of Utah county, 61 miles from Salt Lake City. For business names see Thistle, which is its nearest post-office.

CASTLE DALE.

Is the county seat of Emery county, 45 miles from Mt. Pleasant, the nearest banking point, 32 from Price, the nearest shipping point and 160 from

Salt Lake City. It is situated on the Cottonwood creek, which at this point furnishes power for flour and planing mills. It has L. D. S. churches, good system of schools, substantial general stores, good hotels, etc., and a live weekly newspaper, The Emery County Record. As to the resources of this section, wheat and oats constitute the principal farm products and cattle and sheep interests are extensive, but the mineral resources of the county promise to yield the greatest results of any of its interests. A great deal of money is being expended in the development of copper properties, which promise at no distant day to place Emery county in the foremost rank of copper producing districts. Besides the copper interests there are extensive fields of high grade coal. Telephone connections with Price, Huntington, Orangeville and Ferron. Stages to Price, fare \$2.00; Cleveland, \$1.00; Huntington, 60 cents; Orangeville, 25 cents; Ferron, \$1.00, and Emery, \$2.00. Population, 750. W. L. Cash, postmaster.

Acord V L, live stock and mgr Cedar Mountain Mining Co

ANDERSEN OLOF, Editor Emery County Record.

ANDERSEN HOUSE, Mrs Kathinka Andersen, Propr. Headquarters for Commercial Men. First-class accommodations. Rates Reasonable.

ANDERSEN MRS KATHINKA, Propr Andersen House and Milliner. Andersen Peter C, justice and carpenter, mgr Steam Threshing Mach Co. Anderson Fred, wool grower.

Atlas Mining Co, A D Dickson, mgr. Barton House, Mrs J O Barton, propr. Barton Mrs J O, propr Barton House. Berg Carl, painter, etc. Borresen Peter, blacksmith. Brandon George W, saloon. Brasher John L, county game warden.



Dining Cars, Palace Sleepers, Tourist Sleepers,
Two Fast Trains to the East Daily.



Read "The Tribune,"

UTAH'S GREATEST DAILY.

The F. O. GINNEVER MFG. CO.

324 S. MAIN ST.
SALT LAKE CITY.

Shoulder Braces, Crutches, Etc.

(SEE PAGE 4)

CAS

AND BUSINESS DIRECTORY.

CAS

75

Browning Ira R, grain and mgr San Rafael Mining Co.
Call W W, live stock.
Carroll Frank, sec, treas and mgr The People's Mercantile Co.
CASH W L, Postmaster and Shoemaker.
Castle Dale Merc Co., genl mdse.
Castle Dale String Band, John Evans, leader.
Cedar Mountain Mining Co, V L Acord, mgr.
Christensen Joseph, harness.
Christensen Lars, mason.
Christensen Paul, dentist.
Clawson Clinton, live stock.
Collingham George, stonecutter.
Cunha Joseph, live stock.
Curtis Uriah E, county attorney.
Dickson A D, lawyer.
Dorius & Co, genl store.

EMERY COUNTY MERCANTILE
Co (branch); L M Olson Sec, Treas and Mgr, Genl Store.

EMERY COUNTY RECORD, A. E.
Jamieson Proprietor and Manager,
Olof Andersen Editor. (See Adv.)

Evans John, leader Castle Dale String Band.

Fox George, county surveyor.
Hambrick Thaddeus, live stock.
Hansen James, constable.
Hansen Joseph, livery.
Harris John, brick mnfr.

JAMIESON ALBERT E, Propr and Manager Emery County Record and Job Printer. (See Adv.)

Jeffs Arthur, blksmith.
Jeffs James, apiarist.
Jeffs James, hotel.

Jeffs Lorenzo, live stock.
Jensen John Y, Bishop Castle Dale.
Jensen Neils, apiarist.
Jones Elisha A, brick mnfr.
Kennison George, carpenter.
Killpack Jonathan H, county assessor.
Kofford C E, live stock.
Larsen Carl E, farm implements.
Larsen C E, live stock.
Larsen Hyrum S, barber.
Leamaster John, sheriff.
Livingston Archibald, sawmill.
Lucky Boy Mining Co, Louis Ungerman mgr.

Luke Benjamin F, county supt of schools
Mickel Peter, live stock.
Nielsen Neils, apiarist.

OLSEN NAD, County Treasurer and Farm Implements, etc.
Olson Henning, mason.

OLSON L M, Sec, Treas and Mgr Emery County Mercantile Co.
Ottosen Christian, wool grower.

Ottosen Hans P, furniture, etc.
Pearson Charles E, physician.
People's Mercantile Co The, Nad Olsen pres, P P Mickel v-pres, Frank Carroll sec, treas and mgr, genl store.

Petersen James, genl store.
San Rafael Mining Co, I R Browning mgr.

Seely J W, wool grower and flour mill.
Seely Orange, hotel.
Shipp Kent, mason.

Sitterud O J, county clerk and recorder.
Sorensen Jacob, planing mill.
Steam Threshing Machine Co, Peter Anderson, mgr.

Symmons Charles, mason.
Thomander & Christensen, druggists.
Ungerman Louis, mgr Lucky Boy Mining Co.

For All Northwestern Points.

TAKE "THE OREGON SHORT LINE R. R."

EMERY COUNTY RECORD

Published Every Friday by A. E. JAMIESON, Proprietor and Manager. O. J. ANDERSEN, Editor.

THE ONLY NEWSPAPER IN EMERY COUNTY.

TERMS \$1.50 PER YEAR.

Castle Dale, Utah.

"Union Pacific," FINEST EQUIPMENT
...FASTEST TIME...

INTER-MOUNTAIN MILLING CO.,

242 S. STATE ST., SALT LAKE CITY, UTAH. P. O. BOX 327. 'PHONE 128.

Manufacturers of Husler's Brands of Flour. Wholesale Dealers in all Kinds of Grain and Cereals.

76

CAS

UTAH STATE GAZETTEER

CED

Wilberg Carl, live stock.
Winters Wm P, physician.
WOODS FRED E, District Attorney
7th Judicial District.

CASTLE GATE.

A mining camp located on the R. G. W. Ry, in the northern part of Carbon count, 10 miles north of Price, the county seat, and 65 miles southeast of Springville, the nearest banking point. Has L. D. S. and Catholic churches and schools. The Pleasant Valley Coal Co, employing several hundred men, is located here. Exp., Wells, Fargo & Co. Tel., W. U. Population, 500. Andrew Young, postmaster .

Asadoorian Hagob B, physician.
Caffey Benjamin F, saloon.
NELSON HENRY A, Manager Wasatch Store Co.

PLEASANT VALLEY COAL CO, H
G. Williams Supt.
Ricks Joel, railroad, exp and tel agt.
Wade Henry, hotel.

WASATCH STORE CO, Henry A Nelson Mgr. Carries a Complete Line of Dry Goods, Clothing, Boots and Shoes, Hardware, Groceries, Notions, Etc. Branch Stores at Scofield, Sunside and Clear Creek.

WILLIAMS H G, Supt Pleasant Valley Coal Co.
Young Andrew, hotel and postmaster.

CASTLE ROCK.

Is a station located on the main line of the U. P. R. R. in the northwestern portion of Summit county, about 60 miles northeast of Salt Lake City, Marion Clawson, agent.

CEDAR.

Is a station situated on the main line of the R. G. W. Ry., in the northern part of Emery county, 6 miles from Sunnyside and 148 from Salt Lake City.

CEDAR CITY.

A flourishing city in Iron county, 19 miles southwest from Parowan, the county seat, 32 miles from Lund on the Utah & Pacific Railway, the nearest shipping point, and 120 miles from Richfield, the nearest banking point. It has L. D. S. and Presbyterian churches and good public schools. The southern branch of the State Normal School is located here. A live weekly newspaper, The Iron County Record, is published. Mining, farming, sheep and cattle-raising are the leading industries. Population 1500. Tel., Deserest. T. A. Thorley, postmaster.

Ahlstrom Charles, mgr Cedar City Opera House.
Andelin Herman A, confectioner.
Anderson Oscar C, leader Cedar City Brass Band.
Ashdown George, carpenter, saw mill, etc.
Bailey Wayland, observer U S Weather Bureau.
Bennion Milton, prin Southern Branch State Normal School.
Bryant Richard J, painter and brick mnfr.
Bullock & Jones (David Bullock, Lehi Jones), wool-growers.
Cedar City Brass Band, O C Anderson, leader.
CEDAR CITY CO-OPERATIVE M & M Institution, Established 1869, John Parry, Pres; Bengt Nelson, V-Pres; C J Arthur, Sec and Treas. Dealers in General Merchandise, Home-made Leather, Boots and Shoes, Flour, Bran and Sheepmen's Supplies. Roller Mill and Tannery.

If you want COLORADO NEWS read the "PUEBLO CHIEFTAIN" Pueblo, Colorado. Send for Sample Copy.

THIS BOOK REACHES EVERY POINT IN UTAH

ADVERTISE IN IT.

R. L. POLK & CO., Publishers, Salt Lake City.

We loan money on Utah and Idaho farms—special options and privileges. Call or write.

CEDAR CITY DRUG CO THE, Ellis H Doty, Manager. Dealers in Pure Drugs, Proprietary and Prescription Remedies, Cigars, Rubber Goods, Toilet Articles, Etc.

CEDAR CITY FURNITURE CO, Henry Leigh, Pres; U T Jones, Sec Treas and Mgr. Dealers in Home-made and Imported Furniture and Household Furnishing Goods, Stoves and Tinware, Hardware, Groceries, Crockery and Glassware, Cutlery, Flour, Etc.

Cedar City Opera House, Charles Ahlstrom, mgr.

CEDAR SHEEP ASSOCIATION, Wm H Corry, Pres; Myron D Higbee, Sec, Treas and Mgr. Dealers in Sheep, Wool and General Merchandise, Grain, Flour, Sheepmen's Supplies, Etc. P O Box 109.

Cedar & Nevada Mercantile Co, R C Lund Jr mgr, genl store.

Corry Andrew, hotel and livery.

Corry Charles, saloon.

Corry Wm H, hotel and feed stables, mgr Ward Hall.

Cosslett Gomer, notions.

Cosslett Joseph, notions.

DOTY ELLIS H, Manager The Cedar City Drug Co.

Fife Peter B, wool-grower.

Fife & Ashdown (Joseph Fife, Fred Ashdown), blacksmiths.

HIGBEE MYRON D, Sec, Treas and Mgr Cedar Sheep Association.

Hunter Joseph H, barber.

IRON COUNTY RECORD THE, Charles S Wilkinson, Editor. (See adv.)

Jensen Bros (Heber C and John), planing mill.

Jones T Jed, carpenter and nursery.

JONES URIAH T, Sec, Treas and Mgr Cedar City Furniture Co.

Leigh Daniel, meats.

Lund Robert C Jr, mgr Cedar & Nevada Mercantile Co.

Marshall Wm H, brick mnfr.

Middleton George W, physician.

Palm August L, shoemaker.

PALMER BROS (Edward J, Jethro and Wm R). Full and Complete Line of Harness and Saddlery, First-Class Work a Specialty. Correspondence Solicited.

Palmer Richard, blacksmith.

Parry Edward, mason.

Parry John, lime kiln.

Root Lewis, painter and apiarist.

Smith & Charles, dentists.

State Normal School (Southern Branch), Milton Bennion prin.

Taylor Thomas, supt Wood & Taylor Coal Mining Co.

Thorley Thomas, wool grower.

Thorley Thomas A, genl store and postmaster.

Urie George, blacksmith.

Walker John, blacksmith.

Ward Hall, W H Corry mgr.

Webster Francis, wool grower.

WILKINSON CHARLES S, Editor The Iron County Record and Job Printer. (See adv.)

Wilkinson Joseph T, contractor.

Wood George, genl store.

Wood & Taylor Coal Mining Co, Thomas Taylor supt.

THE AMERICAN LAND AND REGISTER

122 LaSalle Street, Chicago, Ill.

is the only National Real Estate paper, and is a necessity to all Real Estate Owners and Dealers. Only \$1.00 per year.

ESTABLISHED 1893.

Subscription Reduced to \$1.00 per year.

“The Iron County Record,”

CEDAR CITY, UTAH.

Published Weekly by

Only Newspaper Published in Iron County.

CHARLES S. WILKINSON.

Best Advertising Medium in Southern Utah.

JOB PRINTING A SPECIALTY.

J. M. MARRIOTT

Highest Cash Prices Paid for first-class Live Stock.

CORRESPONDENCE SOLICITED.

265 S. Main St.,

Salt Lake City.

SALT LAKE PORTRAIT CO.

142-144 W. SOUTH
TEMPLE ST.,
SALT LAKE CITY.

Wholesale and Retail. **PORTRAITS AND FRAMES.**

78

CED

UTAH STATE GAZETTEER

CEN

CEDAR CLIFFS.

Is a station located on the S. P. V. Ry. in the western part of Sanpete county, about 97 miles from Salt Lake City.

CEDAR FORT.

Is a station located on the Tintic branch of the O. S. L. R. R., 15 miles from Lehi Junction and 43 miles from Salt Lake City.

CEDAR VALLEY.

Is a country postoffice located 3 miles from the northern shores of Utah Lake, in Utah county, on the O. S. L. R. R., 8 miles northwest of Provo, the county seat and banking town. Has one L. D. S. church, a district school, hotel, etc. Pacific Exp. Population 215. Mabel Crafts, postmistress.

Chamberlain James, hotel.
Cook Edward, meats and live stock.
CRAFTS MABEL, Postmistress,
School and Music Teacher.
Hacking George A, grain and live stock.
Hacking J S, genl store.
Smith Thomas M, constable.
Wilcox Joseph, justice of peace.

CENTER.

A village in the eastern part of Tooele county, 21 miles south of Tooele City, the county seat, and 12 from Mercur, its banking point. Mail tri-weekly. Population 70. Ivor Ajax, acting postmaster.

AJAX EMMA J, General Store.
Strasburg Bros, grain and cattle.

CENTERFIELD, Sanpete County.

(See Gunnison.)

CENTERVILLE.

Is located on the O. S. L. and S. L. & O. Rys. in the southern part of Davis county, 5 miles south of Farmington, the county seat and nearest banking point, and 10 miles from Salt Lake City. Has L. D. S. church and public schools, good stores. Mail daily. Population 450. Mrs. Nellie Smith, postmaster.

**THIS TOWN CONNECTED BY
Rocky Mountain Bell Telephone Co's
LONG DISTANCE LINES
with all important Utah, Idaho, Montana
and Wyoming points.**

Barber Wm, mgr Centerville Opera House.
Brandon Mrs Mary, genl store.
Centerville Co-operative Mercantile Institution, Joel Parrish mgr, genl store.
Centerville Opera House, Wm Barber mgr.
Cleveland George W, grocer.
Davis County Nurseries (see Salt Lake City), Dennis Gallagher, foreman.
Free John, shoemaker.
Gallagher Dennis, foreman Davis County Nurseries.
Parke Wm, wool grower.
Parrish Joel, mgr Centerville Co-operative Mercantile Institution.
Rampton Henry Jr, blacksmith.
Smith Mrs Nellie, postmaster.
Smith & Walton (Charles Smith, Frederick Walton) general store.

CENTRAL.

Is a station located on the Sanpete & Sevier branch of the R. G. W. Ry. in the southwestern portion of Sevier county,

Students may enter at
any time as the work is
largely individual.

Brigham Young Academy Business College
PROVO, UTAH.

Tribune Job Printing Co., Send for
Price List
SALT LAKE CITY.

MASON & HAMLIN Sold on Easy Payments.
 Standard Organs of the World. **ORGANS**
CALDER'S MUSIC PALACE, 45 & 47 W. 1st South St., Salt Lake City.

CEN

AND BUSINESS DIRECTORY.

CIG

79

4 miles from Richfield and 173 from Salt Lake City. For business names see Invervury, its nearest postoffice.

CHAMBERS.

Is a station located on the Garfield branch of the O. S. L. R. R. in the western part of Salt county, 12 miles west from Salt Lake City.

CHARLESTON.

Is a progressive town of 500 inhabitants, located on the R. G. W. Ry., in Wasatch county, 4 miles from Heber, the county seat, and 17 miles from Park City, the nearest banking town. Has graded school, Wells, Fargo & Co Exp. Telephone connection with Heber and Salt Lake City. Mail daily. Nymphor C Murdoch, postmaster.

**THIS TOWN CONNECTED BY
 Rocky Mountain Bell Telephone Co's
 LONG DISTANCE LINES
 with all important Utah, Idaho, Montana
 and Wyoming points.**

Burrows Leonard, blacksmith.
 Charleston Co-op Store.
 Charleston Creamery.
 Charleston Saw Mill, lumber and laths.
 Hotel Murdoch.
 Murdoch Joseph R, real estate.
MURDOCH NYMPHOR C, Postmaster and General Store.
 Price Mrs M H, milliner.
 Stevenson & Co, saloon.
 Webster E, carpenter.

CHASE.

Is a station situated on the C. P. R. R. in Box Elder county, about 90 miles from Salt Lake City.

CHESTER.

A village on the S. P. V. R. R. in Sanpete county, 15 miles from Manti, the county seat, and 10 from Mt. Pleasant. Population 300. Charles R Allred postmaster.

ALLRED BROS, General Store.

Beck Joseph, constable.
 Child Joel, justice of peace.
 Christensen Charles, mason.
 Conrad E J, live stock.
 Wyberg John, blacksmith.

CIGALE.

A village of 200 population located in Tooele county 20 miles from Tooele City, the county seat, and 5 from Mercur, its banking and shipping point. Daily mail. Pacific Exp. R. R. and exp. agt., W. S. Hall. Martin P. Germo, postmaster.

Carr Wm, blacksmith.
 Castaline J, saloon.
 Craft J L, boarding house.
GERMO MARTIN P, Postmaster and Hotel.
 Hall W S, R R and Exp agt.
 Lierer R N, boarding house.
 McRoberts C, supt Daisy Mill.
 Morris Thomas, barber.
 Murphy Arthur, mgr Daisy Mine.
 Reynolds J L, chief eng Daisy Mine.
 Spargo J D, mgr Helvetia Mine.
 Svetkowitz John, livery.
 Union Mill Store, James Hickman mgr.
 Watkins Harry, assayer Daisy Mine.
 Welker L, coal.
 Whitney Wm, mgr La Cigale Mine.
 Williams J B, supt Omaha Mine.

L. L. DOWNING, Com. Agt., Salt Lake City.

FINEST SLEEPING CARS IN THE WORLD

**RUN BY THE
 Chicago, Milwaukee & St. Paul
 Railway.**

ADVERTISERS! This Book will reach customers for you.

R. L. POLK & CO., Publishers, SALT LAKE CITY.

"SCENIC LINE OF THE WORLD."
DENVER & RIO GRANDE RAILROAD

B. H. GODDARD Telephone 134-B.

412 Utah Loan & Trust Co. Bldg , FIRE INSURANCE

OGDEN, UTAH.

80
CIR
UTAH STATE GAZETTEER
CLE

CIRCLEVILLE.

A country postoffice of 500 population in Piute county, 7 miles from Junction, the county seat. Richfield is the nearest banking point. Wells, Fargo & Co. Exp., A. O. Allison, exp. and R. R. agt. Daily mail. J. E. Peterson, postmaster.

Allison A O, exp and R R agt.
 Beebe G M, blacksmith.
 Chaffin H A, justice of peace.
 Cross W B, barber.
 Dalton C A, mine owner.
 Elder J A, constable.
 Fjeldsted Fred, music tchr.
 Fullmer E L, genl store.
 Johnson G H, blacksmith.
 Morrill L D, hotel.
 Morrill & Johnson, genl store.
 Munson Ed, shoemkr and barber.
PETERSON J E, Postmaster and
 General Store and Farm Implements.
 Thompson E A, mine owner.

CISCO.

A small postoffice on R. G. W. Ry. in Grand county, 45 miles from Moab, the county seat, and 54 from Grand Junction, its nearest banking point. Mail daily except Sunday. Exp., Wells, Fargo & Co., R. R. and Exp. Agt., H. J. Cooper, also postmaster.

Barton Joseph T, hotel.
COOPER H J, Postmaster and R R
 and Exp Agent.
 McCarty J D, saloon.
 Sadler George W, hotel and genl store.
 Welsh John, propr stage line.

CLARKSTON.

A small postoffice located in the hills 20 miles from Logan, the county seat of Cache county, which is also its banking

point. Mail daily except Sunday. Population 600. Richard Godfrey, postmaster.

Clark Alfred, genl store.
GODFREY RICHARD, Postmaster
 and Grocer.
 Stevenson & Perrymore, saloon.
 Thompson John, genl store.

CLEAR CREEK.

Or Tucker postoffice, is located on the main line of the R. G. W. Ry., in the southeastern portion of Utah county, 83 miles from Salt Lake City. J. B. Davis, ticket and freight agent.

WASATCH STORE CO, H A Nelson
 Manager, General Merchandise.

CLEARFIELD.

A country postoffice on the O. S. L. and R. G. W. Rys., 15 miles from Farmington, the county seat of Davis county, and 10 from Kaysville, its nearest banking point. Is strictly a farming district, population 150. Richard T. Venable, postmaster.

Christensen Peter, Justice of Peace.
 Gailey David, constable.
 Rampton George, blksmith.
 Steed S J, live stock.
 Wood J G, hay and grain.

CLEAR LAKE.

Population 70. A town on the O. S. L. R. R., in Millard county, 27 miles from Fillmore City, the county seat. Nephi is the nearest banking point. Has weekly newspaper, Clear Lake Review. Pacific exp. Nels Peterson, R. R. and

ADVERTISERS! This Book will reach customers for you.

R. L. POLK & CO., Publishers, SALT LAKE CITY.

UTAH LUMBER CO.

F. S. MURPHY, Manager.

WHOLESALE AND RETAIL.

255 W. South Temple Street, SALT LAKE CITY, UTAH.

CLE

AND BUSINESS DIRECTORY.

COA

81

THE KEELY INSTITUTE FOR THE CURE OF DRUNKENNESS AND DRUG ADDICTIONS
 First North Street, between Main and West Temple, Salt Lake City, Utah.

exp. agt. Mail daily. Mrs. Eliza Aldrach, postmistress.

Aldrach C J, Justice of Peace.
 Aldrach C W, real estate and cattle.
ALDRACH MRS ELIZA, Postmistress. General Store and Lumber.
 Aldrach W F, music teacher.
 Baume John, livery.
 Clear Lake Land and Irrigation Co.
 Clear Lake Orchestra.
 Clear Lake Review, Review Pub Co. publr.
 Hanson J M, lawyer.
 Meir August, constable.
 Parsons Olof N, civil engineer.
 Peterson Nels, r r and exp agt.
 Shields Peter, hotel.
 Skeem Andrew, carpenter.
 Walters Bernard, music teacher.

CLEVELAND.

A country postoffice in Emery county, 16 miles from Castle Dale, the county seat, and 20 from Price, its shipping point. Mail twice daily. Population 500. Sophus Olson, postmaster.

Alger S N, planing mill.
 Alger W E, genl store.
 Axelsen A, mason.
 Consolidated Imp Co, Lewis Larsen agt.
 Co-op Wagon & Mach Co, H H Oviatt Jr.
 Cowley Mrs F A, milliner.
 Cowley W E Sr, blacksmith.
 Cramer Anthon, carpenter.
 Larsen Lewis, agt Consolidated Implt Co.
OLSON SOPHUS, Postmaster and General Store.
 Oveson L P, genl store.
 Oviatt H H Jr, agt Co-op Wagon and Mach Co.
 Richards Thomas, music teacher.
 Tucker Worth, carpenter.
 Ward John, blksmith.
 Williams Bros, genl store.

CLIFF.

Is a station located on the main line of the R. G. W. Ry. in the eastern portion of Emery county, 167 miles from Salt Lake City.

CLINTON.

A village located on the R. G. W. Ry. in Utah county, 20 miles from Provo City, the county seat, and 5 from Thistle, its shipping point. Exp., Wells, Fargo & Co. W. H. Mitchell, R. R. and Exp. agt. Heber F. Johnson, postmaster.

JOHNSON HEBER F, Postmaster and Farmer.
 Mitchell W H, R R and exp agt.
 Oberhansly Herman, saw mill and wagon maker.

COAL MINE.

Is a station located on the Coal Mine branch of the R. G. W. Ry., in the western part of Carbon county, about 10 miles from Castle Gate and 115 from Salt Lake City.

COALVILLE.

The county seat of Summit county, is situated on the Echo and Park City branch of the U. P. R. R., 5 miles south from Echo, 23 miles north from Park City and 40 miles from Ogden. Has a number of coal mines in vicinity. One weekly newspaper, The Coalville Times, four general stores, court house, Tabernacle and Academy, one drug and book store. Rocky Mountain Bell Telephone Co. Exp., Pacific. Tel., W. U. Mrs. E. A. Northcott, postmistress. Population 1000.

THIS TOWN CONNECTED BY
Rocky Mountain Bell Telephone Co's
LONG DISTANCE LINES
 with all important Utah, Idaho, Montana
 and Wyoming points.

Allen Thomas L, mayor, architect and contr.

OUR CAPACITY IS THE LARGEST IN THE STATE
STARTUP CANDY CO., Provo City, Utah.

SHEET MUSIC AND BOOKS

FERGUS COALTER

MUSIC CO.

2 doors south of Z. C. M. I., Salt Lake City.

82

COA

UTAH STATE GAZETTEER

COA

Allgood John P, carpenter.
Ball James H, saloon.
Beard George, sec, treas and mgr Coalville Co-op Mer Inst.

BOYDEN JOHN & SON (John and J Leslie Boyden), Drugs, Books, Stationery, News Periodicals, Kodaks, Photographers Goods, Painters' Tools and Supplies.

Boyden Prof Walter M, prin public schools.

Branch Wm H, plasterer.
Brundage Margaret, music teacher.
Buchanan Mrs Lizzie, dressmaker.
Bullock Grant Y, clk Coalville Co-op M I
Callis C A, county attorney.
Callis Margaret, music teacher.
Clark Charles and Wm Jr, painters.
Clark Wm, shoemaker.

CLUFF WM W, Prest Coalville Co-op Mercantile Institution and President Summit Stake.

Cluff Mrs W W, propr Coalville House.
Coalville Co-op Merc Institution, Wm W Cluff pres, George Beard sec, treas and mgr, general merchandise.
Coalville House, Mrs W W Cluff propr.

COALVILLE TIMES THE (Weekly) Times Publishing Co Publishers, Charles R Jones and E H Rhead Editors and Business Managers. (See Adv.)

Congregational Mission School, Rev A C Warner prin, Mrs A C Warner asst prin.

Copley Bryant, teacher.
Croft Frank, genl store.
Dexter John, lime mnfr.

ELDREDGE ALMA, Prest and Mgr People's Mercantile Co.

Eldredge Lawrence E, sec and treas People's Mercantile Co.

Eldredge Mrs M M, vice-pres People's Mercantile Co.

England Samuel, restaurant.
Evans Frank, supt county schools.
Farnsworth Mrs Eliza, dressmaker.
Fisher Mrs Sara, dressmaker.

French Oscar W, physician.
Gentry Samuel, blacksmith.

Grass Creek Coal Mining Co, Lorenzo Snow pres, George Q Cannon vice-pres, Arthur Winter sec and treas, Wm H Hanson supt.

PACIFIC FEED MILL CO.
348 W. South Temple St., Salt Lake City, Utah.
HAY, GRAIN, FEED and ALFALFA SEED

The Coalville Times.

COALVILLE, UTAH.

C. R. JONES and E. H. RHEAD, Editors and Business Managers.



Independent Newspaper. Largest circulation, outside of Park City, of any paper in the county.

Job Work of All Kinds done in First Class Style.

SUBSCRIPTION PRICE:

One Year, \$1.50; Six Mos., 75c; Three Mos., 40c.

SEND TO US FOR UP-TO-DATE SIGNS, BANNERS, SCENERY, ETC.,

Peterson-Pickett Co., 60 W. Second South St., Salt Lake City.



THE F. O. GINNEVER MFG. CO. TRUSSES,

324 S. MAIN STREET, (SEE PAGE 4) SALT LAKE CITY, UTAH.

COA AND BUSINESS DIRECTORY. COL 83

BUY
YOUR
TICKETS
VIA

“OREGON SHORT LINE,
UTAH'S
FAVORITE
RAILROAD.”

Hanson Wm H, supt Grass Creek Coal Mining Co.
Hartley Mrs Joseph, confectionery.
Hudson Miss Lizzie, teacher.
Johnson J, city marshal.
JONES CHARLES R, Editor The Coalville Times.
Jones J, tin and coppersmith.
Lewis T J, supt Weber Coal Co.
Lindsay G S Jr, sheriff Summit Co.
Lusty Charles, mason.
Lusty Mrs C J, propr Weber House.
Miles Prof John Horne, prin Summit Stake Academy.
Mitchell John, general store.
Moore David & Sons, live stock breeders and dealers (cattle).
Northcott Mrs Elissa A, postmistress.
Pacific Exp Co, C I Wheadon agt.
Pack W I, county clerk.
Pendleton Joshua, blacksmith.

PEOPLE'S MERCANTILE CO, Alma Eldredge Prest and Mgr, Mrs M M Eldredge Vice-Pres, Lawrence E Eldredge Sec and Treas, Wholesale and Retail General Merchandise, Grain, Hay, Produce, etc.

Peterson C S, shoemaker.
Rees David, live stock, cattle breeder.
RHEAD E H, Editor The Coalville Times, Justice and County Surveyor.
Rhead Miss Olive, teacher.
Rhoades Miss Nellie, millinery.
Rippon Frank, carpenter.
Robinson John, city treasurer.
Rocky Mountain Bell Tel Co, John Sherman mgr.
Salmon John H, mason.
Salmon Mrs Margaret R, millinery and ladies' furnishings.
Shaw Isaac M, butcher.
Sherman John, barber.
Simister John W, cashier Coalville Co-op Merc Inst.

Smith J A, county recorder.
Smith Wm H, Justice.
Summit Stake Academy, Prof John H Miles prin.
Swainston Mrs Elijah, confectionery.
Swainston & Huffman (Elijah Swainston, Wm Huffman), saloon.

TIMES PUBLISHING CO, Publishers The Coalville Times. (See Adv.)

UNION PACIFIC R R CO, C I Wheadon Agent.
Visick Wilfred, dentist.

Walker Robert, general store.
Warner Rev Alex C (Congregational).
Weber Coal Co, Ontario Silver Mining Co of Park City owners, T J Lewis supt.
Weber House, Mrs C J Lusty propr.
Welsh James, lumber.
Western Union Telegraph Co, C I Wheadon mgr.
Wheadon C I, agt U P R R, agt Pac Exp, mgr W U Tel Co.
Wilde J H, city recorder.
Wilson Bros Coal Co (Asa and John Wilson), coal mine.
Wright Franklin H, bishop Coalville Ward and clerk Summit Stake.
Wright Joseph, bishop East Coalville Ward.
Wright Wm J, general store.

COLLEGE.

Is a little village located in the western part of Cache county, 4 miles south of Logan, the county seat, banking and shipping point. It is an extensive farming and stock raising district. Has one L. D. S. church. Mail tri-weekly. Population 300. James A. Anderson, postmaster.

ANDERSON JAMES A, Postmaster and Farmer.
Dunn Oscar, farmer.
Nelson N P, farmer.
Nuttall James D, farmer.
Thorp J H, farmer.

COLLINSTON.

Is a village located in the eastern part of Box Elder county on the O. S. L. R. R., 20 miles north of Brigham City, its county seat, and 18 from Logan, its banking town. This is a progressive and thriving town with good business houses, an L. D. S. Church, a district school, Pacific Exp. W. W. Brownson, Exp., R. R.

“The Overland Limited”
Take It and Get There On Time.

LAMBERT PAPER CO. Paper of all Kinds,
 Printers' Supplies,
 Etc.
 53 to 59 W. South Temple St., Salt Lake City.

WHEELER, FRANTZ & McRAY,

1516-1518 18th Street, Denver, Colorado,

Builders of GAS and GASOLINE ENGINES.

84

COL

UTAH STATE GAZETTEER

COR

and Tel. Agt. Population 400. Mail daily. Timothy Covert, postmaster.

Booth & Morgan, hardware and wagons.
 Booth & Pierce, genl store and grain dealers.

COVERT TIMOTHY, Postmaster and Manager Booth & Pierce.

Earl Jed, genl store and grain.

Ensign M L, livery.

Freiday Wm G, physician.

Hendrickson J W, wines and liquors.

Hendrickson L W, paper hanger.

Jenson Hyrum, lumber.

Johnson A E, blksmith.

Johnson R A, blksmith.

Kelly E F, hotel.

Riggs W H, justice of peace.

Tuttle & Yeaman, wines and liquors.

Wells D T, furniture and oils.

COLTON.

A country postoffice on the R. G. W. Ry. in Utah county, 50 miles from Provo City, its banking point. Exp., Wells, Fargo & Co. R. R. and Exp. Agt., J. B. Davis. Population 100. J. J. Craner, postmaster.

Bowen & Smith, saloon.

CRANER J J, Postmaster, Hotel and General Store.

Craner & Marble, genl store.

Curtis J A, boarding house.

Davis J B, r r and exp agt.

Flood P, saloon.

Nold Mrs Lottie, restaurant.

Smith Mrs J V, genl store.

Thomas Mrs E J, boarding house.

COMMISSARY.

Is a station situated on the Park City branch of the R. G. W. Ry. in the eastern part of Salt Lake county, 16 miles east of Salt Lake City.

CONKLIN'S.

Is a station located only one mile from Salt Lake City on the main line of the R. G. W. Ry.

COOPER.

Is a station located on the S. P. V. Ry. in the western part of Sanpete county, about 110 miles from Salt Lake City.

COPPER PLANT.

Is a station located 2 miles from Salt Lake City on the main line of the R. G. W. Ry. in the western part of Salt Lake county.

CORINNE.

Is located on the C. P. Ry. in the eastern part of Box Elder county, 25 miles northeast of Ogden and about 8 from Brigham City, its nearest banking point. Has Presbyterian and Methodist churches, a bank, hotel, newspaper and telephone and telegraph connections. Population 500. Gaylie R. Cleveland, postmaster.

THIS TOWN CONNECTED BY
Rocky Mountain Bell Telephone Co's
LONG DISTANCE LINES
 with all important Utah, Idaho, Montana
 and Wyoming points.

Bear River Irrigation & Ogden Water Works Co, Wm C Weaver, receiver.
 Bear River Land Co The, Wm B Forsyth, Pres; James G Hammond, V-Pres; David R Orbison, Sec; Harvey G Cattell, Treas.

THIS BOOK REACHES EVERY POINT IN UTAH
ADVERTISE IN IT.

R. L. POLK & CO., Publishers, Salt Lake City.

National Biscuit Company,

WHOLESALE CRACKER
MANUFACTURERS.

442 S. Second West St. Telephone 174. Salt Lake City.

HENRY WALLACE, Manager.

COR

AND BUSINESS DIRECTORY.

COV

85

BEAR RIVER WATER CO, David Evans, Pres; John E Dooly, V-Pres and Treas; Charles L Hoag, Sec; W H Rowe, Mgr.

Carson Charles, carpenter.

CENTRAL HOTEL, Mrs Ira H Fowler Prop.

Clancy Thomas W, confectioner.

Cleveland Gaylie R, sec and mgr Home Mer Co.

Corinne Drug Co, Francis E Roche, propr. Corinne Mer Co, Francis E Roche, Pres; Francis A Roche, Sec; Evelyn Roche, Treas.

Corinne Nursery Co, Daniel S Lohr, mgr.

FOWLER MRS IRA H, Prop Central Hotel.

Fowler John K, capitalist.

Hadley E R & Son, livery.

HAMILTON JACOB L, Prop and Pub Inter-Mountain News. (See adv.)

Hammond-Forsyth Banking Co, James G Hammond, Pres; Wm B Forsyth, V-Pres; David R Orbison, Cashr.

Home Mer Co, Thomas D Pitt, Pres; James F Pitt, Treas; Gaylie R Cleveland, Sec and Mgr.

INTER-MOUNTAIN NEWS (Weekly), Jacob L Hamilton, Prop and Pub. (See adv.)

Jerome & White (Mrs S Josephine Jerome, Mabel White), restaurant.

Johnson Amos F, restaurant.

LAWRENCE CARL W, Real Estate and Notary Public.

Lohr Daniel S, mgr Corinne Nursery Co.

Lorimer Mrs Sarah, notions.

Niner & Co (Addie J, Louisa, Frederick L and Elmer K Niner), genl store.

Packer Joseph, blacksmith.

Phillip Amos, groceries and coal.

Purden Edward, physician and surgeon.

Raethel August H, barber.

Reynold Henry C, miller.

Roche Francis E, phys and surg and prop Corinne Drug Co.

ROWE WM H, Mgr Bear River Water Co.

Sholl Simeon M, mgr S M Sholl & Co.

Sholl S M & Co, Simeon M Sholl mgr, lumber, grain and impts.

WILSON & HOWARD (Charles Wilson, Wm R Howard), Meats and Groceries.

Woodward Alfred G, saloon.

COTTONWOOD.

A station situated in the eastern part of Grand county on the main line of the R. G. W. Ry., 44 miles from Grand Junction, Colo., and 248 from Salt Lake City.

COVE.

A town located on the O. S. L. R. R. near the northern boundary line of Cache county, 18 miles from Logan, the county seat and banking point, and 24 from Richmond, its shipping point. Its chief industries are farming and stock-raising. Pacific Exp. to Richmond. Population 500. Mail daily. Charles R. Bradbury, postmaster.

The Inter-Mountain News,

An Independent Weekly Paper, Published Every Thursday at

CORINNE, UTAH.

J. L. Hamilton,

Publisher.

Prompt attention given
to **JOB WORK** and satisfaction
guaranteed.

**GRAIN
AND
SEEDS**

Of All Kinds.

The C. A. Smurthwaite Produce Co.,

OGDEN, UTAH,

Alfalfa Seed a Specialty.

Real Estate and the Government of Cities are allied subjects in which all voters and taxpayers are interested.
 Send to **AMERICAN LAND & TITLE REGISTER**
 122 LASALLE ST., CHICAGO, ILL.
 for free sample copy of the only National paper devoted to these subjects.

THE PLEASANT VALLEY COAL CO.

SHIP CATTLE GATE, CLEAR CREEK, SUNNYSIDE AND WINTER
 QUARTERS, LUMP, NUT AND SLACK EVERYWHERE.

Address E. L. CARPENTER, General Sales Agent.

P. O. Box 1555.

SALT LAKE CITY.

86

COV

UTAH STATE GAZETTEER

CUR

Allen Bros (Henry, Carson, Andrew, Thomas and Levi), horse and cattle breeders.

BRADBURY CHARLES R., Postmaster and Farmer.

Cache Valley Dairy.

Coomish John, fish culturist, fruit grower and gardener.

Gregory Wm, fish culturist.

High Creek Mills Co.

Larson E, bishop of Cove Ward and live stock.

Titenser E, cattle breeder and machinist.

COVENA.

Is a small station located in the western part of Iron county on the U. & P. R. R., about 275 miles from Salt Lake City.

COYOTO.

A village in Garfield county, about 60 miles from Panguitch, the county seat, and 40 from Belknap, its nearest shipping point. Population 250. Henry J. McCullough, postmaster.

American Antimony Mining Co.

Bertleson J H, blksmith.

Black Wm, constable.

Brunson P L, barber.

Clayton John A, justice of peace.

Hunter A M, live stock.

Rowan C E, live stock.

White & Johnson, genl store.

CRAFTON.

Is a small village located in the north-eastern part of Millard county, on the Sevier river, 40 miles north of Fillmore, the county seat, and 15 miles from Clear Lake, its shipping point. Mail semi-

weekly. Farming is the chief industry. Simon Brandt, postmaster.

BRANDT SIMON, Postmaster and Farmer.

CRESCENT.

Is a station located on the main line of the R. G. W. Ry., in the central portion of Grand county, 85 miles from Grand Junction, Colo., and 207 from Salt Lake City.

CROYDON.

A village of 150 inhabitants in Morgan county, 10 miles from Morgan, the county seat, and 35 from Ogden, its nearest banking point. John London, postmaster.

Hopkin James, live stock.

London A J, blksmith.

London, G T, carpenter.

Male Jacob, live stock.

Thackeray Howard, livery.

Thackeray J, hotel.

Toone R C, constable.

Wild E A, justice of peace.

CULMER.

A railroad station located on the main line of the R. G. W. Ry. in the south-eastern portion of Utah county, 81 miles from Salt Lake City.

CURLEW.

A country postoffice on the S. P. R. R., in Box Elder county, 60 miles from

Commercial Printing, ? Fancy Printing,
TRIBUNE JOB PRINTING CO., Salt Lake City.

McCONAUGHY-McCARTNEY LUMBER CO. Dealers in LUMBER

and All Kinds of BUILDING MATERIAL,

Office, 244 S. First West St. Telephone 327. Salt Lake City, Utah.

CUR

AND BUSINESS DIRECTORY.

DEV

87

Brigham City, the county seat and banking town, and 20 from Kelton, its nearest shipping point. Mail semi-weekly. Population 50. M. E. Showell, postmaster.

Daley J E, live stock.
 Daley J L, farmer.
 Higley Daniel, live stock.
 Higley George, farmer.
 Lunch Z L, live stock.
 Lynch Jesse W, live stock.
 Pansett E T, miner.
 Riggs Thomas, miner.
 Rose Oscar, farmer.
 Rose & Conant, live stock.
SHOWELL E J, Live Stock.
 Showell G W, live stock.
 Thockwell F W, miner.

DAVENPORT.

Is a railroad station located on the Alta branch of the R. G. W. Ry., in the southern part of Salt Lake county, only 20 miles from Salt Lake City.

DEL MONTE.

Is a railway station on the Tintic branch of the O. S. L. R. R., in the southeast portion of Tooele county, 35 miles southwest of Lehi Junction and 63 from Salt Lake City.

DESERET.

Is a small postoffice located in the eastern part of Millard county, on the Sevier river, 35 miles northwest of Fillmore, the county seat, and 63 from Nephi, its banking town. Good water-

power for manufacturing interests. Has several general stores, drug store, hardware, etc., and a good school. James H. Mace, postmaster.

Deseret Cash store, genl mdse.
 Deseret Supply Co, genl mdse.
 Desnup J & Co, saloon.
 Henry A J, lumber.
 Hillebrandt O L, genl mdse.
 Jackson H L, druggist.
MACE J H, Postmaster.
 Mace & Damron, genl store.
 Moody Mrs J, milliner.
 Moody W W, meat market.
 Peterson Christopher, genl mdse.
 Ray Wm A, genl mdse.

DESERT.

Is a station located in the valley in the eastern part of Emery county, on the main line of the R. G. W. Ry., 173 miles from Salt Lake City.

DESERT LAKE.

A small village located in the northern part of Emery county, 20 miles north of Castledale, the county seat, 18 from Price, its shipping point, and 80 from Springville, its banking town. Has a L. D. S. church, a school and mail tri-weekly. Population 175. Elvira Marsing, postmaster.

DEVIL'S GATE.

Is a station located on the main line of the U. P. R. R. in the western part of Morgan county, 12 miles from Ogden and 49 miles from Salt Lake City.

Chicago, Milwaukee & St. Paul Ry.

L. L. DOWNING, Com. Agt., SALT LAKE CITY.

The Popular Line to
 ST. PAUL,
 MINNEAPOLIS,
 CHICAGO
 AND KANSAS CITY.

DAYNES MUSIC CO., THE LEADING MUSIC DEALERS,

EVERYTHING KNOWN IN MUSIC. **PIANOS**  **ORGANS.**

74 S. Main St., Salt Lake City.

RICHTER & YOUNG
Mines and Mining.

INVESTMENT AND DEVELOPMENT CO.,

408 McCORNICK BUILDING,
 SALT LAKE CITY, UTAH.

88

DEW

UTAH STATE GAZETTEER

DRA

DEWEY.

Is a new postoffice located in the eastern part of Grand county, 12 miles from the R. G. W. Ry at Cisco, its shipping point, and 30 northeast of Moab, its county seat. A large number of people are living here engaged in placer mining and farming. Mail daily. Samuel N. King, postmaster.

DEWEYVILLE.

A village on the O. S. L. R. R., 15 miles from Brigham, its banking town, and county seat of Box Elder county. Exp., Wells, Fargo & Co. R. H. Fryer, R. R. Agent. Population 200. John Germer Sr, postmaster.

Fryer R H, genl store and r r agt.
GERMER JOHN, Postmaster, Farmer
 and Dealer in Live Stock.
 Germer John Jr, blksmith.
 Hansen John T, genl store.
 Holdaway James N, surveyor.
 Holdaway T D, justice of peace.
 Marble H I, blksmith.

DIAMOND.

Is a railway station located on the main line of R. G. W. Ry., 12 miles south of Springville and 62 miles from Salt Lake City.

DOREMUS.

Is a railroad station on the Tintic branch of the O. S. L. R. R. in the south-

eastern part of Tooele county, 41 miles southwest of Lehi Junction and 69 miles from Salt Lake City.

DRAPER.

A station on the O. S. L. R. R. in southern part of Salt Lake county, 17 miles south of Salt Lake City, the county seat and nearest banking point. It has L. D. S. Church and good public school. Exp., Pacific. Tel., Western Union. Population, 900. Peter A. Nielsen, postmaster.



Allen J R & Bros (Jackson R, Thomas W and John), wool growers.
 Boberg Niels, blksmith.
 Draper Co-op Mercantile Institution, D O Rideout Jr pres and mgr, genl store.
DRAPER MERCANTILE & MFG CO,
 J W Fitzgerald Pres, W B Enniss Sec and Treas, S J Mickelson Mgr, Dealers in General Merchandise, Lumber, etc.
 Draper & Riverton Creamery, W B Enniss sec, treas and mgr.
 Enniss W B, sec, treas and mgr Draper & Riverton Creamery.
 Fitzgerald Bros (Arilius and Isaac M), wool growers.
 Jones Charles, mason.
MICKELSON SOREN J, Manager
 Draper Mercantile and Manufacturing Co.
 Nielsen Peter A, postmaster, justice of peace and notary.
 Nielson & Meek (A J Nielson, B R Meek), live stock.
 Pearson Henry, carpenter.
 Peebles Elmer E, r r, exp and tel agt.
 Rasmussen Bros (P C and Anton), live stock.

R. L. Polk & Co.,

R. L. POLK, Prest.
 ED. W. DUNCAN, V-Prest. & Treas.
 W. P. COOPER, Sec'y & Mngr.

Directory, Gazetteer, Map and Atlas Publishers. SALT LAKE CITY.

YOUNG & YOUNG, Real Estate,

203-204 WHITINGHAM BLOCK, SALT LAKE CITY.

DRA

AND BUSINESS DIRECTORY.

ECH

89

Rideout David O Jr, pres and mgr Draper Co-op Mer Inst and mgr Rideout's Hall.

Rideout's Hall, D O Rideout Jr mgr. Smith Joseph, fruit grower.

Smith & Son (Lauritz and S Nephi) blk-smiths.

Sorenson & Hendrickson (C L Sorenson, C W Hendrickson), carpenters.

Spencer James, blksmith.

Terry Joshua, fruit grower.

Walkley James B, painter, etc.

Whetman George, plasterer.

DRY FORK.

A village in Uintah county, 15 miles from Vernal, the county seat. Mormon Church. Mail tri-weekly. Population 140. Edna Blackburn, postmistress.

EAST RIVERSIDE.

Is a railroad station on the main line of the O. S. L. R. R., in the northeastern portion of Millard county, 55 miles southwest from Nephi and 143 miles from Salt Lake City.

PACIFIC HOTEL,

JOS. STORER, Proprietor.

BEST ACCOMMODATIONS,
REASONABLE RATES.

A First-Class Bar in Connection, Supplied with the Best Wines, Liquors and Cigars.

ECHO, UTAH.

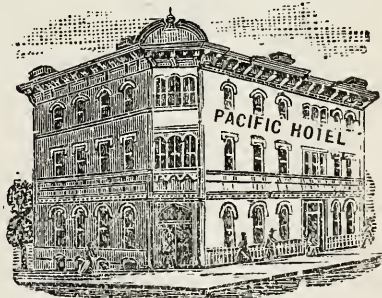

ECHO.

A village located in the western part of Summit county, on main line of U. P. R. R. and terminus of Echo and Park City branch of same road, 5 miles north of Coalville, the county seat, and 28 from Park City, its nearest banking point, and 40 east of Ogden. Has L. D. S. and Congregational Churches, two hotels, general store, flour mills, etc. Echo is surrounded by a rich farming country. Pacific Exp. Tel., W. U. A. H. Bailey, R. R. and Exp. Agt. Population 250. Mrs. J. E. Bromley, postmistress.

BAILEY A H, Agt U P R R, Agt Pacific Express Co, Manager Western Union Telegraph Co.

Brim A G, live stock.

Brim Ray, principal school.

Bromley Mrs J E, postmistress.

Carr C P, genl store.

FLITCRAFT ALVI M, Propr Hopkin Hotel.

HOPKIN HOTEL, A M Flitcraft Proprietor.

Jones Bros (John and Alfred), flour mill. Kar C P & Co (Christian P Kar, Silas H Tracy), genl store.

Lundie Wm, justice of peace.

Moore Wm, constable.

Pacific Express Co, A H Bailey agt.

PACIFIC HOTEL, Joseph Storer Proprietor. (See Adv.)

Richens Edward (Bishop L D S), live stock.

72 E. Second South Street, SALT LAKE CITY.

Telephone 645-2.

UTAH STAMP & STENCIL CO.,

RUBBER AND STEEL STAMPS,

CHECKS,

BADGES, SEALS, ETC., ETC.

The National Bank of the Republic,

Accounts of Merchants,
Corporations and Individuals
Solicited.

UNITED STATES DEPOSITORY.

SALT LAKE CITY, UTAH.

FURS MEHESY THE FURRIER

Knutsford Hotel Block, Salt Lake City.

90

ECH

UTAH STATE GAZETTEER

EDE

JOSEPH STORER,

Proprietor PACIFIC HOTEL.

Live Stock Breeder, (Cattle).

Ranch at Croydon, Utah. Livery Stable in connection with Hotel, with Special Rates to Commercial Travelers.

ECHO, UTAH.

STORER JOSEPH, Propr Pacific Hotel, Livery and Live Stock Breeder. (See Adv.)

UNION PACIFIC R R, A H Bailey Agent.

Western Union Tel Co, A H Bailey mgr.

Ferrin Joseph L, dairy.
 Ferrin J M, dairy.
 Ferrin Wm, constable.
 Ferrin Wilmer, dairy.
 Froerer Fred G, dairy.
 Froerer Lester H, bookkeeper Ogden Valley Creamery.
 Fuller Enoch, dairy.
 Fuller E B, dairy.
 Fuller John, dairy.
 Gould John, dairy.
 Gould Robert, dairy.
 Gould Mrs Wm, dairy.
 Heneger J, dairy.
 Jensen Brigham, dairy.
 Johnson David, justice.
 Johnson Jacob, dairy.
 Johnson Peter, dairy.
 Larsen Andrew, dairy.
 Lindsey Walter J, sheep breeder and dairy.
 Lindsey Wm, dairy.
 McBride Heber M, dairy.
 Mason Lyle, buttermkr Ogden Valley Creamery.
 Mortensen N W, dairy.
 Ogden Valley Creamery Co, Daniel C Walker pres, Joseph Ririe sec, treas and mgr.
 Ririe Hyrum, dairy.
 Ririe James, dairy.
 Ririe Joseph, dairy.
 Ritter John T, dairy.
 Shelton Henry A, dairy and mail carrier Ogden and Eden.
 Stallings Charles A, dairy.
 Stallings J P, dairy.
 Stallings Virgil B, dairy.
 Trumbull John, blksmith.
 Walker Dan C, dairy.
 Walker John E, dairy.
 Wilber Elisha, dairy.
 Wilber John O K, genl store.

EDEN.

A village situated on the Ogden river in Weber county, 14 miles northeast of Ogden, the county seat, also nearest shipping and banking point. Farming and dairying are the principal industries. The Ogden Valley Creamery is situated between Eden and Huntsville. Mail daily to Ogden. Population 650. Mrs. Jeannette Farrell, postmistress.

Andersen John P, dairy.
 Burnett David, dairy.
 Burnett Patrick, dairy.
 Burrows Wm H, dairy.
 Burt J M, dairy.
 Carver John, dairy.
 Clark Frank H, dairy.
 Colvin David L, dairy.
 Colvin James F, dairy.
 Colvin O F, dairy.
 Colvin Wm, dairy.
 Fackrell James, dairy.
 Farrell Jacob, sheep breeder.
FARRELL JEANNETTE, Postmistress and General Store.
 Farrell John, genl store.
 Ferrall Mrs Emma, dairy.
 Ferrin Enoch, dairy.

Postmis-

Read "The Tribune,"
 UTAH'S GREATEST DAILY.



OFFERS CHOICE OF
 THREE DISTINCT ROUTES
 TO THE EAST
 and the Most Magnificent Scenery in the World.



THE F. O. GINNEVER MFG. CO.

324 S. Main Street,
Salt Lake City.
(See page 4.)

Elastic Stockings, Supporters, Etc., to Order.

EDE

AND BUSINESS DIRECTORY.

ELS

91

Wilbur Bros (Jesse M and Orley K)
general store.
Wilbur J M, blacksmith.
Wilbur Mrs H V, dairy.
Wood Charles S, dairy.

EDWARDS.

Is a railway station located on the main line of the R. G. W. Ry, near the southern boundary line of Davis county, 6 miles north of Salt Lake City and 30 miles south from Ogden.

ELDORADO.

A small country postoffice located 7 miles west from Salt Lake City, the county seat of Salt Lake county. About 20 families comprise the population. Elizabeth Reynolds, postmistress.

ELGIN.

Is a small post village with many natural advantages. Is located on the R. G. W. Ry, 50 miles from Moab, the county seat of Grand county. Wells, Fargo & Co. Exp. F. E. Sims, Exp. and R. R. Agt.; 25 populaton. M. A. Valentine, postmaster.

Anderson Chris, blacksmith.
Atkinson W E, carpenter.
Brown John F, seed grower.
DURANT GEORGE W, Justice of Peace.
Ebert O F, physician.
Farnsworth A D, farmer.
Garn Ephraim, oil speculator.
Mohr A T, county assessor.

Myers C G, fruit grower.
Peak G E, miner.
Ross J A, machinist.
Sawyer W J, civil engineer.
Sims F E, R R and Exp Agt.
Spicer Frank, mech engineer.

ELSINORE.

An incorporated village on the Sevier Valley branch of the R. G. W. Ry in the southwestern part of Sevier county, 7 miles south of Richfield, the county seat and nearest banking point. Has L. D. S. and Presbyterian churches, good schools, a flour mill, several substantial stores, etc., and a live weekly newspaper, The Sevier County Times. Population, 1000. Exp., Wells, Fargo & Co. Tel., W. U. Mrs. M. H. Passmore, postmaster.

Anderson Christian, grocer.
Anderson Neils, blacksmith.
Botne John, blacksmith.
Christofferson Emil, shoemaker.
Christofferson Harold, mason.
Christofferson Mrs Karen, confect-ioner.

Elsinore Brass Band, C J Olson, leader.
ELSINORE CO-OPERATIVE MER-
cantile Institution. P. Christensen, Pres; Joseph Bland, Vice-Pres; J I Jensen, Sec, Treas and Mgr. Dry Goods, Groceries. Notions, Hardware, Provisions, Grain, Butter and Eggs. Dealers in Furniture, Stoves, Ranges, Crockery, Glassware, Etc.

Elsinore Drug Co., druggists.
Elsinore Opera House, Axel Nielsen, mgr.
Elsinore Roller Mills, J F Petersen mgr.
Foutz Thomas, railroad, exp and tel agt.
Hansen Christian H, harness.
Hansen Hans P, carpenter.
Hanson Daniel mgr Marquardson, Jen-sen & Co, farm implements.

“OREGON SHORT LINE”
DIRECT LINE TO KLONDIKE.

“The Overland Limited”
Finest Train in the West.

INTER-MOUNTAIN MILLING CO.,

242 S. STATE ST., SALT LAKE CITY, UTAH. P. O. BOX 327. 'PHONE 128.

Manufacturers of Husler's Brands of Flour.

Wholesale Dealers in all Kinds of Grain and Cereals.

92

ELS

UTAH STATE GAZETTEER

ENT

Hermansson Christian, furniture, implements, etc.

Jensen Christian J, hotel.

JENSEN J I, Sec, Treas and Mgr
Elsinore Co-operative Mercantile Institution.

Jensen T C, machinist.

Kjaerbye Claus P, physician.

Lambertsen Mads C, shoemaker.

Larsen Louis, planing mill.

Larsen & Jensen (Henry Larsen, Daniel Jensen), livery.

Marquardson, Jensen & Co, Daniel Hanson mgr, general store.

Nielsen Anton, apairist.

Nielsen Axel, mgr Elsinore Opera House.

Nielsen Christian, tailor.

Nielsen Jennie, milliner and dress-maker.

OLSON CHARLES J, Editor Sevier
County Times and Job Printer. (See adv.)

Ostlund J & Co (Jonas Ostlund, Hannah Johnson), general store.

Passmore Mrs M H, postmistress.

Petersen Henry H, drugs.

Petersen John F, Mgr Elsinore Roller Mills.

Pierson O F, apairist.

SEVIER COUNTY TIMES, Charles
J Olson Editor, Charles W Snyder Propr. (See adv.)

SNYDER CHARLES W, Saloon, Barber
and Propr Sevier County Times. (See adv.)

Sylvester Mrs Minnie, milliner.

Woodard David W, wool grower.

Woodard Mrs W J, milliner.

EMERY.

A town of 600 population located in Emery county, 26 miles from Castle Dale, the county seat and 65 from Manti, its banking town. Has one church, L. D. S. A. Overlade, postmaster.

Beal Ira, blacksmith.

Bunderson P V, Justice of Peace.

Christensen & Williams, genl store.

Duyett E H, general store.

Hanson Niels, constable.

Jacobson R, saw mill.

Jolly Wm, saw mill.

Olson G T, genl store.

Olson & Sorenson, live stock.

OVERLADE A, Postmaster and Planing
Mill.

Torgenson C E, carpenter.

Williams G M, general store.

EMORY.

Is a station located on the main line of the U. P. R. R., in the northern part of Summit county, 50 miles southeast of Ogden and 87 northeast of Salt Lake City.

ENTERPRISE.

Is a station located on the main line of the R. G. W. Ry., in the southern part

Sevier County Times

This paper has the largest circulation of any in the County, and therefore, is the cheapest and best advertising medium in Southern Utah.

Subscription Rates, \$1.00 per Year.

CHAS. J. OLSON,
Editor.

C. W. SNYDER, - **Proprietor.**

The Times

Pays special attention to County News, and is run strictly independent of politics. It has correspondents in nearly every town of the County, hence keeps its readers posted on all local happenings.

Published
Every Saturday at Elsinore,
Utah.

U. S. MEDICAL & SURGICAL REGISTER

Contains Names of all Physicians, Hospitals, Asylums, Etc.
R. L. POLK & CO., Publishers. Salt Lake City.

If you want COLORADO NEWS read "PUEBLO CHIEFTAIN" Pueblo, Colorado. Send for Sample Copy.

Farm Loans

We have almost unlimited funds to loan on good farms. Call or write.

EPHRAIM HANSON,

Attorney at Law and Notary Public, Collections, Etc.

EPHRAIM, UTAH.

Practice in State and Federal Courts.
Correspondence Solicited.

All Legal Matters Receive Prompt Attention.

of Davis county, 30 miles from Ogden and 6 miles from Salt Lake City.

EPHRAIM.

An incorporated city on the Sevier valley branch of the R. G. W. and Sanpete Valley Rys, in central portion of Sanpete county, 7½ miles north of Manti, the county seat and nearest banking point. Has L. D. S., Methodist and Presbyterian churches, good schools, creamery, flour and saw mills, fine opera house, etc., and a weekly newspaper, The Ephraim Enterprise. Exp., Wells, Fargo & Co. and Pacific; Tel., Deseret and W. U. Population 2000. Adolph Hanson, postmaster.

- Armstrong James, furniture.
- Beal David N, city marshal.
- Bosen Andrew C, jeweler and grocer.
- Bosen Hans P, shoemkr.
- Byergo Christian Z, saloon.
- Christensen Charles J, farm implts.
- Christensen James P, photographer.
- Christiansen F N, blksmith.
- Dahl Alfred, blksmith.
- Dorius Charles R, bishop South Ward and notary public.
- Dorius John Jr, genl store.
- Ephraim Creamery Co, George Larson mgr.
- EPHRAIM ENTERPRISE, M F Murray** Publisher.
- Ephraim Opera House, Madsen & Thorpe, proprs.
- Fisher Charles J, agt R. G. W. Ry., Wells, Fargo & Co's Exp and W U Tel Co.

- Fredrickson Charles A, blacksmith.
- Frost Josie, milliner.
- Greaves Peter Jr, hotel and furniture.
- Hansen Ephraim C, meats.
- Hansen H P, shingle mill.
- Hansen James P Jr, city mayor.
- Hansen Rev John M (Presbyterian).
- Hansen Miss Laura, city treasurer.
- Hansen Louis, painter.
- Hansen Adolph, postmaster and stationery.
- Hanson Bros (Andrew N and Andrew Jr), nurserymen.
- HANSON EPHRAIM, Attorney-at-Law.** (See adv.)
- Jensen Charles, physician.
- Jensen Fred Y, tinsmith and apairist.
- Jensen James B, confectionery.
- Jensen Jens C, blksmith.
- Johnson Albert, planing mill.
- Johnson Isaac J, tailor.
- JOHNSON SOREN J, Druggist and Propr Union Hotel.**
- Jorgensen J S, tailor.
- Junction Co-operative, E C Willardson, pres; Ole Olson, v-pres and mgr; P C Anderson, sec and treas; genl store.
- Larsen Hans P, drugs, etc.
- Larson Mrs Anna, milliner.
- Larson George, mgr Ephraim Creamery Co.
- Lindhardt Hans J, wagonmkr.
- McCafferty J F & Co (Joseph F McCafferty, Miss Laura Hansen), dry goods, etc.
- Madsen & Thorpe (Ezra Madsen, Andrew Thorpe), proprs Ephraim Opera House.
- MURRAY MICHAEL F, Publisher** Ephraim Enterprise and Job Printer.
- NELSON EDWARD, Practical Jeweler and Watch Repairer.** Mail Orders Receive Prompt Attention. Bargains in Watches, Clocks and Jewelry.
- Nielson Heber, books, etc.
- Nielson H F, meats.

Clippings from 4000 Daily Newspapers, covering all matters pertaining to Real Estate and the Government of Cities, are published in every issue of the "Register." SEND FOR FREE SAMPLE COPY.

AMERICAN LAND and TITLE REGISTER
122 LaSalle St., Chicago, Ill.

J. M. MARRIOTT

Wholesale and Retail
FRESH & CURED MEATS

Home Rendered Lard, Etc.
265 S. MAIN ST., SALT LAKE CITY.

Salt Lake Portrait Co. PORTRAITS

142-144 W. South Temple St., Salt Lake City.

94

LPH

UTAH STATE GAZETEER

ESC

Business Correspondence,
Civil Government,
Telegraphy, Spelling,
History.

BRIGHAM YOUNG ACADEMY BUSINESS COLLEGE
PROVO, UTAH.

Nielson C Otto, dentist.
Noyes Newton E, prin Sanpete Stake Academy.
Olson Andrew, carpenter and undertaker
Olson Ole, mgr Junction Co-operative.
Olson Otto G, genl store.
Otterson Henry, transfer line.
Pehrson Willard, saloon.
Peterson Peter C, wool grower.
Quinn George, harness and implements.
Quinn Joseph, barber.
Quinn & Thursby, billiards.
Rasmussen Lawrence, agt Sanpete Valley Ry, Pacific Exp Co and W U Tel Co.
Sanpete Stake Academy, N E Noyes principal.
Schwalbey Peter, painter.
Sorenson John, genl store.
Thompson Bros (Henry and Jacob), general store.
Thompson Niels, wool grower.
Uckerman Charles A, sawmill.
UNION HOTEL, S J Johnson, Propr.
First-class Accommodations at Reasonable Rates, Centrally Located.
West Charles M, dentist.
Willardson Christian & Co, E C Willardson mgr, flour mill.
Willardson E C, mgr Christian, Willardson & Co.

ERDA.

Is a country postoffice located on the Garfield branch of the O. S. L. R. R., in the eastern part of Tooele county, 28 miles southwest of Salt Lake City, its banking town, and 5 from Tooele, its county seat. This is a fine farming district, most of the people being engaged in that occupation. Has a good school and a L. D. S. Church, with a population of 150. James Simpson, postmaster.

Bates O E, gardener.
Bates O P & Son, live stock.
Bryon Mrs M, farmer.
Crockern G, farmer.
Dromley P, live stock.
Dykes W, miner.
Hickman J, farmer.
Higgley C, live stock.

Hiskey T, farmer.
Leddell J, stock raiser.
Rompberg J, farmer.
SIMPSON JAMES, Postmaster and Brick Maker.
Smith W, miner.
Sornton W, farmer.
Tate G, farmer.
Thill H, live stock.
War A, farmer.
Wayland B, farmer.
Woods Mrs H, farmer.

ESCALANTE.

A village located in the central part of Garfield county, 65 miles east of Panguitch, the county seat, 120 from Salina, its shipping point, and 100 from Richfield its banking town. It is situated on Escalante Creek, which furnishes power for a good flour mill. Has one L. D. S. Church, 1000 population. Andrew P. Schow, postmaster.

Alvey James, painter.
Alvey John Jr, shoemkr.
Bachman Wm, mason.
Bleak W G, hotel.
Campbell John, saloon and painter.
Covls Henry, justice of peace.
Davis Wm E, mason.
Escalante Co-op Merc. Inst.
Escalante Equitable Co-op Assn.
Hall Joseph T, constable.
Justet Daniel, stone cutter.
King John, live stock.
Miller L E, milliner.
Porter J R, blksmith.
Reece Hyrum, plasterer.
Richards Morgan, mason.
Riddle Isaac J, flour mill.
SCHOW ANDREW P, Postmaster,
Farmer and Lumber Dealer.
Schow Niels C, carpenter.
Schow Thomas, mason.
Schow & Sons, saw mill.
Wilcock & Co, genl store.
Woodhead James, carpenter.
Wright John, shoemkr.

Show Printing

Tribune Job Printing Co.,
Salt Lake City. **COLOR WORK**

STEINWAY PIANOS

The World's Greatest Instruments.

Sole Agents for Utah and Idaho, **CALDER'S MUSIC PALACE**, Salt Lake City.

EUR

AND BUSINESS DIRECTORY.

EUR

95

EUREKA.

Population 3000. An incorporated city on the O. S. L. and Tintic Range branch R. G. W. Rys, Juab county, 35 miles northwest of Nephi, the county seat. Has L. D. S., Catholic, Episcopal and Methodist Churches, good schools and two weekly newspapers, The Tintic Miner and The Juab County Republican. It is a mining point of great importance, some of the richest mines of Utah being located here. The city is lighted by electricity. Exp., Pacific and Wells, Fargo & Co. Tel., Western Union. Long distance telephone connections. James P. Driscoll, postmaster.



Adams George, supt and mgr Adams & Sons Co.
Adams & Sons Co, John Adams pres, George Adams supt and mgr, lumber etc.
Baker Oliver, saloon.
Barnes Milton, cigars.
BELLE VILLE RESORT, H Gustaldi & Co, Proprietors.
Bowen Morgan D, grocer.
Bullion, Beck & Champion Mining Co, J A Kirby supt.
Campbell Bros (George and Harry), carpenters.
Carlson Gustave, saloon.
Centennial Eureka Mining Co, N A Dunyon supt.
Chivrell Alma, shoemkr.
Christensen Atlantic, dentist.
Clark Charles W, physician and mgr Eureka Electric Light Co.
Clark Mrs Lois, hotel.
Coleman M E, tailor.
Cronin John B, shoemkr.
Crooks & Morse (James Crooks, Henry W Morse), saloon.

Dewar Wm C, mgr Juab County Republican.
Donnelly Patrick, supt Grand Central Mining Co.
Driscoll James P, postmaster.
Dunyon Newton A, supt Centennial Eureka Mining Co.
DUSENBERRY OWEN, Propr Eureka Hotel.
Earls Weeden S, sec and mgr The Tintic Mercantile Co.
Eldorado Mining Co, Wm Hatfield pres, F H Holzheimer sec.
Ellar John, clothing.
Eureka Electric Light Co, C W Clark mgr.
Eureka Hill Mining Co, Joseph Watson supt.
EUREKA HOTEL, Owen Dusenberry Proprietor.
Eureka Meat Co, Joseph Woods mgr, meats.
EXCELSIOR MERCANTILE CO, Joseph Wright Pres, James W Paxman Sec, Treas and Mgr, General Store.
Fennell Patrick, mgr Union Meat Co.
Field George J, physician.
Fullride & Fields (H F Fullride, Daniel Fields), saloon.
Galway Rev D W (Episcopal).
Garity Michael L, saloon.
Gear Hall F, justice.
Godiva Mining Co, J H McChrystal supt Grand Central Mining Co, Patrick Donnelly, supt.
GUSTALDI H & CO (Humbert Gustaldi, Louis Caffar), Proprs Belle Ville Resort, Full Line of First-class Wines, Liqueurs and Cigars, Club Room in Connection. Tel 17.
Hanks Daniel D, mgr Taylor Bros Co.
Hanson Emilius G, drugs.
Harlow Painting Co (B T Pyper, J T Harlow), painters.
Harper John J, clothing.
Hatfield House, John Hupfer propr.
Heffernan, Thompson & Co (Hugh Heffernan, Walter W Thompson, John W Merrill), genl store.
Henriod Gustave J, marshal.
Henriod & Sullivan (Gustave J Henriod, James H Sullivan), gents' furn goods.
Hillstead J A, assayer.
Hillstead Robert H, barber.
Hing Sam, laundry.
Hodgins George W, tailor.
Holm & Bergstrom, saloon.

Chicago, Milwaukee & St. Paul Ry.
L. L. DOWNING, Com. Agt., SALT LAKE CITY.
THE POPULAR LINE
TO
ALL POINTS EAST.

IF YOU READ THIS, OTHERS WILL READ
A POINTER. YOUR AD. IN THIS BOOK.
Try the NEXT EDITION.

R. L. POLK & CO.,
PUBLISHERS,
Salt Lake City.

B. H. GODDARD

412 UTAH LOAN & TRUST CO. BLDG.

Accident and Plate Glass Insurance

Telephone 134-B. OGDEN, UTAH.

96

EUR

UTAH STATE GAZETTEER

EUR

"SCENIC LINE OF THE WORLD."
DENVER & RIO GRANDE RAILROAD

HOLZHEIMER & HOLZHEIMER
(Frank H and Will A), Attorneys at Law. Patents and Corporations. Box 204.

Hotel Keystone, W D Myers propr.
Howlett M D, drugs.
Humbug Mining Co, J W Roundy supt.
Hunt Edward R, agt R G W Ry, Wells, Fargo & Co Exp and W U Tel Co.
Hunt John A, supt May Day Mining Co
Hupfer John, propr Hatfield House.
Hurd E A, tinner.
Hurd John W, cigar mnfr and confectioner.

Jones Wm P, tinner.
Jorgensen Rasmus P, harnessmkr
Juab County Republican, Charles S King editor, Wm C Dewar mgr.
King Charles S, editor Juab County Republican.
Kirby John A, supt Bullion, Beck & Champion Mining Co.

Law & Son (Samuel and Arthur), mansions.
Lubeck Wm, tailor.
McChrystal John H, supt Godiva Mining Co.

McPhee Angus J, confectioner.
Marks Mrs Annie, notions, etc.
Martin Daniel, saloon.
May Day Mining Co, J A Hunt supt.
Mero M C, painter.
Milton Bros (George T and John W), billiards.

Morgan James, livery.
Morley John, jeweler.
Morley Joseph, barber.
Motherwell James P, saloon and livery.
Murphy Rev Wildman (Methodist).
Myers W D, propr Hotel Keystone.
O'Donahue Rev Patrick (Catholic).
Ostrander & Co, restaurant.

Parks Milton D, jeweler.
Pike Edward, lawyer.
Pilgerrim John J, City Treasurer.
Pound Frederick F, dentist.

Price & Wirthlin (Anthony Price, Paul Wirthlin), restaurant.
Rich & Sullivan, gents' furnishings.
Robertson N A, lawyer.

Roundy John W, Supt Humbug Mining Co.
Salt Lake Furniture Co, E S Urry mgr.
Scappatura Frank, grocer, etc.

Schlacht Joseph, confectioner.
Schneider S Jacob, saloon.
Schofield Levi O, furniture.
Shibley Mrs M E, dressmaker.
Silver Apex Mining Co, Frea Stauffer pres, W A Holzheimer sec.
Smith Henry L, restaurant and cigar mnfr.

South Star Mining Co, F H Holzheimer pres, Russel Hunt sec.

SPILMAN CHARLES F, Publisher The Tintic Miner and Job Printer.
Squires Benjamin F, barber.
Stack James D, agt O S L R R, Pacific Exp and W U Tel Co.

Stauffer Frederick, physician and city mayor.

STOTT & JENIFER (B N C Stott, Joel Jenifer), Attorneys-at-Law. Practice in all courts and U S Land Office. Correspondence Solicited.

Sullivan John C, saloon.
Swisher Bros (John M and Alfred G), barbers.

Taylor Bros Co, D D Hanks mgr, furniture, etc.

Thomas Mrs Nena, City Recorder.
Tilson George F, physician.
Tintic Mercantile Co, Mrs S A McChrystal pres, W S Earls sec and mgr, general store.

TINTIC MINER THE, C F Spilman, Publisher.

Union Meat Co, Patrick Fennell mgr, meats.

Urry E S, mgr Salt Lake Furniture Co.
Wallace Arthur N, undertaker.

Watson Joseph, supt Eureka Hill Mining Co.

White Cloud Gold and Silver Mining Co.

White Star Mining Co, Alexander Peterson pres, F H Holzheimer sec.

White Thomas H, blacksmith.

Wilson A A, livery.

Wirthlin & Morgan (Joseph Wirthlin, John R Morgan), meats.

Woodman P H, fruits, etc.
Woods Joseph, mgr Eureka Meat Co.

Worsley John, blacksmith.
Yellow Jacket Mining Co, George Ryan pres, F H Holzheimer sec.

FOR LISTS OF NAMES, R. L. Polk & Co.,
ANY TRADE, BUSINESS OR PROFESSION, Address **SALT LAKE CITY.**

UTAH LUMBER CO.

WHOLESALE AND RETAIL.

F. S. MURPHY, Manager.

255 W. South Temple Street, SALT LAKE CITY, UTAH.

EWI

AND BUSINESS DIRECTORY.

FAI

97

EWINGS.

Is a station on the S L & L A Ry, located in the western part of Salt Lake county, about 10 miles from Salt Lake City.

FAIRFIELD.

A station located on the Tintic branch of the O. S. L. and S. L. & M. Rys in the western part of Utah county, 36 miles west from Provo, the county seat and 10 from Mercur, the nearest banking point. It has L. D. S. church and a public school. Population, 175. Exp., Pacific. Tel., W. U. Margaret McLane, postmistress.

**THIS TOWN CONNECTED BY
Rocky Mountain Bell Telephone Co's
LONG DISTANCE LINES
with all important Utah, Idaho, Montana
and Wyoming points.**

Carson Mrs Emma, hotel and grist mill.
Carson Louis, wool grower.
Engels Lewis, grocer and saloon.
McLane James, general store.
McLane Margaret, postmaster.
Thomas Wm, general store.
Woolsey C F, railroad, exp and tel agt.

FAIRVIEW.

Population 900. A village on the Sevier valley branch of the R. G. W. Ry in San Pete county, 29 miles north of Manti, the county seat, and 6 miles north of Mt. Pleasant, the nearest banking point. Has L. D. S. and Presbyterian churches, flour mill, cream-

ery, etc. Exp., Wells, Fargo & Co. Tel. W U. Mrs. Euphrasia Day, postmistress.

Bench John L Jr, mgr Eclipse Pavilion Co.

Bohne Mrs Adelia, baker.

Boyden M A, agt R G W Ry, Wells, Fargo & Co's Exp and W U Tel Co.

Cheney Peter, dentist.

Christensen G F, photographer.

Clement Bros (Jesse and Oren), planing mill.

Day Mrs Euphrasia, postmistress.

De Fries Hyrum, mgr Union Creamery Co.

De Fries John, cabinet maker.

Eclipse Pavilion Co, John L Bench Jr, mgr; general store.

Fairview Co-operative Mercantile Institution, James Anderson pres, Lorenzo Peterson sec, E L Terry mgr, general store.

Greco Edward C S, tinsmith.

Hanson Bros (Carl and Niels) blacksmiths.

Hanson Charles K, shoemaker.

Hanson Willard, creamery.

Johnson Andrew, photographer.

Johnson Gustave W, confectioner.

Lindquist Andrew, meats.

McClure Rev Sadie (Presbyterian).

Nielson Niels, carpenter.

Nielson S and L (Swen and Lars), general store.

Nordstrom Hans, blacksmith.

Norman Bros (Oscar E and Albert S), dry goods, etc.

Norman Oscar E, barber.

Orton James, blacksmith.

Petersen Peter A, barber.

Peterson Charles O, saw mill.

Peterson Lorenzo, blacksmith.

Pritchett Simon P, blacksmith.

SANDERSON HOTEL, Owen M. Sanderson Propr. First-class Accommodations.

SANDERSON OWEN M, Propr. Sanderson Hotel and General Mdse.

Sjoholm Gustave, shoemaker.

Terry E L, mgr Fairview Co-operative Mercantile Institution.

Terry & Howell (E L Terry, E W Howell), planing mill.

THE KEELEY INSTITUTE

FOR THE
CURE OF
DRUNKENNESS
AND DRUG
ADDICTIONS
First North St., bet. Main & West Temple, Salt Lake City

Mfrs. 300 Varieties Super-Extra Candies

Write us for Prices. **STARTUP CANDY CO.**, Provo City, Utah.

BAND INSTRUMENTS ^{AT} FERGUS COALTER MUSIC CO.

2 Doors south of Z. C. M. I., Salt Lake City.

98

FAL

UTAH STATE GAZETTEER

FAR

Triplet Wm, carpenter.
Tucker Mrs Martha, hotel.
Union Creamery Co, Hyrum De Fries mgr.
Union Roller Mill Co, Walker & Hanson proprs, Flour Mill.
Wahlin Mathias, carpenter.
Walker & Hanson (John Walker, Hans P. Hanson), proprs. Union Roller Mill Co.
Young Joseph W, saloon.

FARMINGTON.

The county seat of Davis county. Is located on the O. S. L., R. G. W. and S. L. & O. Rys, of which last named road it is the terminus; also near the shore of the Great Salt Lake. It has L. D. S. churches, good schools, a bank, creamery, flour mill, substantial stores, etc. Exp., Pacific. Tel., W. U. Population, 1200. Mrs. Lucy A. Clark, postmistress.

THIS TOWN CONNECTED BY
Rocky Mountain Bell Telephone Co's
LONG DISTANCE LINES
with all important Utah, Idaho, Montana
and Wyoming points.

Abbott Lewis E, sheriff.
Barlow Israel, County Assessor.
Blood Henry H, County Treasurer.
Clark Amsey L, cashr Davis County Bank.
Clark Edward B, live stock.
Clark Mrs Lucy A, postmistress.
Clark Timothy B, apairist.
Coombs Frederick, Supt Farmington Co-operative Mercantile Institution.
COOMBS & WOOD (Fred Coombs, Jonathan D Wood), Flour Mill.
Cotterell Edward, plasterer.
Cotterell Edward A, leader Farmington Brass Band.

Cotterell J W & Co (Joseph W Cotterell, Henry L Oviatt), meats.
Davis County Bank (capital \$25,000), E T Clark, pres; A L Clark, cashr.
Farmington Brass Band, E A Cotterell leader.

FARMINGTON COMMERCIAL & Mfg Co, E T Clark, Pres; E B Clark, Sec; J H Robinson, Supt and Mgr. Dealers in General Merchandise, Clothing, Dry Goods, Boots and Shoes, Gents' Furnishing Goods, Produce, Lumber, Machinery and Coal. James H Robinson, Supt and Mgr.

Farmington Co-operative Mercantile Institution, Frederick Coombs supt, genl store.

Farmington Dairy, John Walsh, pres and mgr.

Farmington Opera House, Frederick Coombs mgr.

HAYES FRED C, Livery and Boarding Stable. Special Attention to Transients. Good Rigs and Moderate Charges.

HAYES HOTEL, Mrs Sarah Hayes Propr. First-class Accommodations, Headquarters for Commercial Men. Rates Reasonable.

HAYES MRS SARAH, Propr. Hayes Hotel.

Jeffs Bros (Samuel and David), carpenters.

Jones Seth C, county surveyor.

Manning Eli, genl store.

Oviatt Louis, blksmith.

Phillips Thomas H, county clerk.

Porter Nathan T, supt of schools.

Priest John, live stock.

Rampton Walter, blksmith.

ROBINSON JAMES H, Supt and Mgr Farmington Commercial and Mfg Co.

Robinson Joseph E, abstracts of title.

Sessions Jed, barber.

Steed Ira, wool grower.

Steed Walter, wool grower.

Streeper Wm H, county attorney.

Thomas David, county recorder.

Walker John, shoemaker.

Walsh John, pres and mgr Farmington Dairy.

WOOD JONATHAN D, Dealer in Drugs, Boots and Shoes and General Merchandise.

We want country merchants everywhere to write for prices on our trade-catching

Free Premium Portraits and Pictures.

UTAH PORTRAIT CO., 60 W. Second So. St., SALT LAKE CITY.

Pacific Feed Mill Co.
 S. BAMBERGER, Prest.
 ALF A. RUDY, Mgr.
 348 W. South Temple St., SALT LAKE CITY, UTAH.
ALFALFA SEED



Orthopedical Instruments. (SEE PAGE 4)

FAR AND BUSINESS DIRECTORY. FIL 99

FARNHAM.

Is a station located on the main line of the R. G. W. Ry., in the southern part of Carbon county, 11 miles south-east of Price and 133 from Salt Lake City.

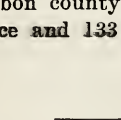

FARR WEST.

A country postoffice on the S. P. R. R., in Weber county, 7 miles from Ogden, its county seat, also its shipping and banking point. Population 300. Charles C. Smith, postmaster.

Fisher B F, meat market.
Koch John, carpenter.
Larkin Wm J, fruit raiser.
Martin James, bishop L D S, live stock.

RANDALL FRANK, Farmer and Live Stock.

Ranson Nathan C, constable.
Taylor Wm A, justice of peace.
Westergard James, blksmith.

FAYETTE.

Is a country postoffice located in the southwestern portion of Sanpete county, near the Sevier river, 15 miles southwest of Manti, the county seat and nearest banking point, and 124 south of Salt Lake City. One L. D. S. church, a good school, hotel and general stores. Farming and stock-raising are the principal industries. Population 200. Agnes A. Palmer, postmaster.

Bartholomew Joseph, genl mdse.
James John, blksmith and wagonmkr.
Mellor James Jr, hotel.

PALMER AGNES A, Postmistress.
Russell Wm, groceries.

FERRON.

A postoffice comprising 1400 people, located on Ferron creek in Emery county, 10 miles south of Castle Dale, the county seat, 40 from Manti, its banking town, and 45 from Price, its shipping point. Has two good saw mills, a planing mill, one L. D. S. church. Mail daily except Sunday. Harmon W. Curtis, postmaster.

Allredge Isaac, genl store.
Elder C, saw mill.
Emery County Mer Co.
Ferron & Molen Co-op Inst, genl store.
Lowry D A, planing mill.
Olsen C A, saloon.
Petthey S A, saw mill.
Whitlock C W, genl store.
Wren J R & Co, general store.

FIELDING.

Is a small postoffice located in the northeastern portion of Box Elder county, near the O. S. L. R. R., 22 miles north of Brigham City, its county seat and banking town, and 18 miles west of Logan. Has good general stores, a school, etc. L. W. Standing, postmaster.

Farmers' Commercial, Mfg & Produce Co, genl store.
Smith W R, blksmith.
STANDING L W, Postmaster.
Standing & Johnson, genl store.

FILLMORE.

The county seat of Millard county, is located 30 miles southeast of Clear Lake, the nearest shipping point, and 60 miles from Nephi, the nearest banking point. Has L. D. S. Church and excellent public schools, flour mill, creameries, substantial stores, good hotel and a

"OREGON SHORT LINE"
QUICKEST SERVICE TO ALL POINTS EAST.

"Union Pacific," Best Line East.

Paper Bags, Twines, Folding Boxes, Etc.

Wheeler, Frantz & McRay,

1516-1518 18th St.

Denver, Colo.

Experimental Work, Contractors, Draughting and Designing.

100

FIL

UTAH STATE GAZETTEER

FOR

weekly newspaper, The Millard County Progress. Tel., Deseret. Population 1000. Frank E Hanson, postmaster.

Anderson Christian, druggist and county clerk.

Beauregard Charles P, blksmith.

Callister Daniel P, blksmith.

Carling Abraham, creamery.

Chesley George B, wool grower.

Critchley Lewis, mason.

Day James, mgr Fillmore Roller Mill Co.

Day Rufus, county treasurer.

FILLMORE CASH STORE, E W

Kelly Supt, Dealers in General Merchandise; Also Handles Alfalfa Seed and Other Produce in Carload Lots.

Fillmore Roller Mill Co, James Day mgr, flour mill.

Gaisford Lorenzo W, editor and mgr Millard County Progress.

Greenwood Joshua, lawyer.

Hansen Hans, carpenter.

Hanson Frank E, postmaster.

HUNTSMAN MISS EDITH L, Dress-
 maker. First-class Work a Specialty, Prices Moderate.

HUNTSMAN MRS EUNICE E,
 Propr Huntsman House, The Leading Hotel of the City.

Huntsman Gabriel R, genl store and saloon.

HUNTSMAN HOUSE, Mrs E E
 Huntsman Propr, Headquarters for Commercial Men, First-class Accommodations, Rates Reasonable.

Jackson John, blksmith.

KELLY EUGENE W, Supt Fillmore
 Cash Store and Mgr Kelly & Kelly Stage Line.

Kelly James A, creamery.

Kelly Virgil, sheriff.

KELLY & KELLY STAGE LINE,
 Alexander Kelly Propr, E W Kelly Mgr, from Clear Lake to Fillmore and Return. Rates \$2 One Way, \$3 Round Trip; Also Does a General Livery Business for Drummers and Travelers of all Kinds at Popular Prices.

Melville Brigham, blksmith.

Melville Francis C, barber.

Melville James A, county attorney.

Merrill Mrs Julia F, milliner.

Millard County Progress, L W Gaisford editor and mgr.

Olson Mrs D K, county recorder.

People's Store, Daniel Stevens mgr, genl store.

Ray & Warner (Emily Ray, Sarah Warner), milliners.

Robison Almon, wool grower.

Robison A Quincy, jeweler.

Robison Frank A, wool grower.

Robison Joseph V, hotel.

Rogers Willard, county surveyor.

Shail George A, nursery.

Speakman Wm, saloon.

Stevens Daniel, mgr People's Store.

Thorpe Wm, blacksmith.

Woodard James, lumber.

FISH SPRINGS.

Is a mining camp located near the Great Salt Lake Desert in Juab county, 100 miles from Nephi, its county seat, and 75 from Oasis, its nearest shipping point. Population 75. Mail tri-weekly. Sarah J Kulkowski, postmistress.

Burton W H, engineer Utah Mine.

Clark G H, engineer Galena Mine.

Crismon Charles, assayer Utah Mine.

Crismon Joseph, supt Utah Mine.

Green C M, farmer.

Kulkowski L, genl store.

KULKOWSKI SARAH J, Postmis-

tress and General Store.

Reid P J, supt Galena Mine.

Thomas J J, farmer and meat mkt.

Walters Thomas, contractor.

FORT DOUGLAS.

The Military Fort, located 4 miles from Salt Lake City, with which place it has shipping, banking and telephone connections, and electric line communication. Susie A Harper, postmistress.

THIS TOWN CONNECTED BY
Rocky Mountain Bell Telephone Co's
LONG DISTANCE LINES
 with all important Utah, Idaho, Montana
 and Wyoming points.

Over 130,000
 Names of...

PHYSICIANS

In R. L. Polk & Co's
 Medical & Surgical
 Register of U. S.

National Biscuit Company,

442 S. Second West St. Telephone 174. Salt Lake City.

WHOLESALE CRACKER
MANUFACTURERS.

HENRY WALLACE, Manager.

FOR

AND BUSINESS DIRECTORY.

FRI

101

Birmingham Maj, surgeon.
Goodman O J, blksmith.
Lange A, ordnance sergt.
Nasahl G, q m sergt.
White Lieut G P, post commander.

FORT DUCHESNE.

Is a country postoffice in the unsurveyed lands of Uintah county, 24 miles from Vernal, the county seat, and 90 miles from Price, its shipping point. Daily mail. Tel. Agt., Wm Thornton. Population 130. J H Mease, postmaster.

MEASE J H, Postmaster and General Store.

FOUNTAIN GREEN.

A progressive town of 1000 population, located on the S. P. V. R. R., in Sanpete county, 28 miles from Manti, the county seat, and 12 from Mt Pleasant, its nearest banking point. Exp. and R. R. Agt, Ole Sorensen Sr. Tel. Agt, Clara A Collard. Mrs. Eliza M Anderson, postmistress.

Aagard A G, genl store.

ANDERSON MRS ELIZA M, Postmistress and Furniture Dealer.

Anderson Planing Mill.
Bischoff N D, blksmith.
Broemser C L, saloon.
Christiansen Soren, hotel.
Collard Cornelius, hotel.
Collard Wm, justice of peace.
Fountain Green Co-op Inst.
Guymon James, genl store.
Hansen H H, genl store.
Johnson Alfred, meats.
Nielson Lars, notary public.
Olsen Olof, carpenter.
Pearmain Wm, constable.
Phoenix Flour Mills.
Sorensen Ole, R R and Exp Agt.

FREEDOM.

A village on the S. P. V. Ry., located in Sanpete county, 22 miles from Manti, the county seat, and 3 from Moroni, its shipping point. Has one church, Mormon. Mail daily. Population 120. Cornelia Taylor, postmistress.

Lowry Abner, genl store.
Taylor M A, live stock.
Taylor M V, live stock.

TAYLOR & CO., Amusement Hall.

FREMONT.

Is a village postoffice of 300 population, 5 miles from Loa, the county seat of Wayne county, and 60 to Salina, its nearest shipping point. Has 3 saw mills, 1 church (Mormon), Wells, Fargo & Co. Exp. Mail daily except Sunday. J. A. Taylor, postmaster.

Akelund N E, engineer.
Albrecht George, saw mill.
Heart Hyrum, carpenter.
Jensen J L, saw mill.
Maxfield H E, saw mill.
Morrell George, genl store.
Shiner C N, machinist.

TAYLOR J A, Postmaster, Farmer and General Store.

FRISCO.

A village or mining camp located in the mountains of Beaver county, 50 miles from Beaver City, its county seat, on the O. S. L. R. R. Exp., Pacific. Ph. Bentz, Exp., R. R. and Tel. Agt. Mail tri-weekly. Population 500. S. N. Slaughter, postmaster.

Bentz Ph, r r, exp and tel agt.
Bird Ed, carpenter

THE AMERICAN LAND AND TITLE REGISTER

is the only National paper devoted to this subject.

122 LASALLE ST.
CHICAGO, ILL.

The Government of Cities is the Problem of the Age, and should be studied by all intelligent men.

**GRAIN
AND
SEEDS**
Of All Kinds.

The C. A. Smurthwaite Produce Co.,

OGDEN, UTAH,
Alfalfa Seed a Specialty.

THE PLEASANT VALLEY COAL CO.

Ship **CASTLE GATE, CLEAR CREEK, SUNNYSIDE, WINTER QUARTERS, LUMP, NUT AND SLACK EVERYWHERE.**

Address **E. L. CARPENTER, General Sales Agent,**

P. O. Box 1555.

Salt Lake City.

102

FRI

UTAH STATE GAZETTEER

GAR

Carr Mrs Kate, hotel.
 Gall Charles T, saloon.
 Grace R, blksmith.
 Hawke Wm, saloon.
 Horn Silver Mining Co.
 James Thomas, hotel and grain.
 McAulay J D, saloon.
 McKenzie K J, carpenter.
 McShane O F, justice of peace.
 Sackett Philip, saloon.
 Sackett T N, hotel and livery.
 Skeggs James, carpenter.
SLAUGHTER S N, Postmaster and General Store.

GALE.

A village in Salt Lake county, 18 miles south of Salt Lake City, the county seat and banking town, and 2½ miles from Sandy, the nearest shipping point. Has one church (Mormon). Population 500. R M Holt, postmaster.

THIS TOWN CONNECTED BY Rocky Mountain Bell Telephone Co's LONG DISTANCE LINES with all important Utah, Idaho, Montana and Wyoming points.

Bills Bros & Co, genl store.
HOLT R M & CO, General Store.
 South Jordan Milling Co.

GARDEN CITY.

A village situated 25 miles northwest of Randolph, the county seat of Rich county, and 30 from Montpelier, Idaho, its shipping and banking point. Daily mail. Population 250. George E Pope, postmaster.

Calder Robert, hotel.
 Cook Alonzo, saw mill.
 Cook Bros, genl store.
 Cook Hyrum, justice of peace.

Hall George H, hardware.
 Hodges N M, grain.
POPE & WESTON, General Store.

GARFIELD BEACH.

Is a station and summer resort located on the Great Salt Lake and the O. S. L. R., in the eastern part of Tooele county, 18 miles west of Salt Lake City.

THIS TOWN CONNECTED BY Rocky Mountain Bell Telephone Co's LONG DISTANCE LINES with all important Utah, Idaho, Montana and Wyoming points.

GARLAND.

A village located in Box Elder county, 25 miles from Brigham City, its county seat, and 20 miles from Corinne, its nearest banking point. It is an exclusively wheat producing community. One church (Mormon). Population 200. Mail tri-weekly. A. H. Gleason, postmaster.

GLEASON A H, Postmaster and Farmer.

GARRISON.

A country postoffice in Millard county, 130 miles from Fillmore, the county seat, and 70 miles from Frisco, its shipping point. Mail tri-weekly. Emma D. Garrison, postmistress.

Clay E W, justice of peace.
 Clay Mrs E W, music teacher.
 Gonder D A, live stock.
 Hocknan B P, blksmith.

Legal Blanks, LAWYERS' BRIEFS,
 Tribune Job Printing Co., Salt Lake City.

McCONAUGHY-McCARTNEY LUMBER CO.,

Dealers in Lumber and all kinds of Building Material,

Office, 244 S. First West St.

Tel. 327.

SALT LAKE CITY, UTAH.

GAR

AND BUSINESS DIRECTORY.

GLE

103

Holbrook J F, grain and hay.
Hyde C W, live stock.
JAMES & CLAY, General Store.
Quate A J, saw mill.
Robison J H, live stock.
Smith E M, carpenter.

GARTNEY.

Is a small station located near the western boundary line of Box Elder county on the C. P. R. R., about 154 miles from Ogden and 190 from Salt Lake City.

GENEVA.

A town of 500 inhabitants located in Box Elder county, 5 miles east of Brigham City, the county seat, also its shipping and banking point. One church (Mormon). J. Christensen, postmistress.

Anderson Rasmus, shoemkr.
Christensen N C, carpenter.
Hansen Jans, carpenter.
Hansen Mads, carpenter.
Jensen Andrew, constable.
Jensen A M, blksmith.
Jensen Carl, blksmith.
Jensen Eph, justice of peace.
Jensen Joseph & Co, genl store.
Jensen Martin M, assessor.
Jensen P C, live stock.
Jensen & Co, meat market.
Larsen L J, shoemkr.
Nielsen C, live stock.
Olsen Peter O, mason.
Powell W M, electrician.

GEORGETOWN.

A village in Garfield county, 35 miles from Kane, the county seat, and 95 to Belknap, its nearest shipping point.

Semi-weekly mail. Population 90. Mrs Lydia A. Johnson, postmistress.

Asay Joseph, carpenter.
JOHNSON MRS LYDIA A, Postmistress and Milliner.
Johnson S G, drugs, notions, etc.
Pimna R C, blksmith and justice.

GERMANIA.

Is a station located in the central part of Salt Lake county, on the main lines of the O. S. L. and R. G. W. Rys, only 8 miles from Salt Lake City.

GILES.

A country postoffice in Wayne county, 65 miles from Loa, the county seat, and 125 from Richfield, its banking and shipping point. Farming is its only business. Population 130. Wells, Fargo & Co. Exp., Mr. Simms, Exp. Agt. Lorenzo Turner, postmaster.

TURNER LORENZO, Postmaster and Fruit Grower.

GLENDALE.

Is a village of 300 population, located on the east fork of the Virgin river in Kane county, 27 miles from Kanab, its county seat, and 125 from Elsinore, its shipping point. Has a good school house and one church (L. D. S.) Orsen Spencer, postmaster.

Averett Robert, mason.
Brinkerhoff Silas, live stock.
Cutler Edwin, school tchr and justice.
Cutler M B, genl store.
Cutler R J, farmer and live stock.

FINEST DINING CARS IN THE WORLD
L. L. DOWNING, Com. Agt., Salt Lake City.
Chicago, Milwaukee & St. Paul
RUN BY THE
Railway.

DAYNES MUSIC CO., CHICKERING PIANOS, ESTEY ORGANS.

THE LEADING MUSIC DEALERS,

74 S. Main St., Salt Lake City.

EVERYTHING KNOWN IN MUSIC.

COLORADO MIDLAND RY.
"Pike's Peak Route."

RICHTER & YOUNG

Mines and Mining.

INVESTMENT AND DEVELOPMENT CO.,

408 McCORNICK BUILDING,
SALT LAKE CITY, UTAH.

104

GLE

UTAH STATE GAZETTEER

GRA

Glendale Co-op Mer Inst, genl store and grain.

Hopkins Joseph W, live stock.

Hopkins L J, hotel and blksmith.

Olsen Andrew, shoemkr.

SPENCER ORSEN, Postmaster, Farmer and Live Stock.

Swapp Archibald, live stock and constable.

Watson J W, carpenter.

GLENWOOD.

A town of 500 population, located on the Sevier river, 6 miles east of Richfield, the county seat, also its banking and shipping point. Has L. D. S. church. Mail twice daily. Rozina Powell, Tel. Agt. R. Rickenback, postmaster.

Pierson O F, flour mill.

GOGORZA.

Is a little station located on the Park City branch of the R. G. W. Ry., in the western part of Summit county, 24 miles from Salt Lake City.

**THIS TOWN CONNECTED BY
Rocky Mountain Bell Telephone Co's
LONG DISTANCE LINES**

with all important Utah, Idaho, Montana
and Wyoming points.

GOSHEN.

A country postoffice, located on the R. G. W. Ry., 30 miles south of Provo, the county seat, and 15 miles from Payson, its banking town. Has a new creamery, one church (L. D. S.) Population 700.

Exp., R. R and Tel Agt., F. W. Cole.
Lucy Taylor, postmistress.

Allen Benjamin, school tchr.

Allen W H, school tchr.

Burraston John, saloon.

Burraston R J, live stock.

Cole F W, Exp, Tel and R R Agt.

Cox Albert, propr Morgan Hotel.

Cuhnsac Dr, physician.

Dall Arthur, school teacher.

Draper Henry, flour mill and blacksmith

Edwards Wm, constable and farmer.

Fowler Brigham, musle teacher and brickmaker.

Gordon E A, barber.

Goshen Lime Co, E P Thomas propr.

Goshen Mercantile Co, genl store.

Graham Robert, blacksmith.

Hanson Hyrum and Joseph, masons.

Hanson Mads, mason.

Jenkins John L, carpenter.

Job Harvey, carpenter.

Job T D, carpenter.

Johnson Eva, school teacher.

Lewis Wm, live stock.

Morgan Hotel, Albert Cox, propr.

Morgan John R, live stock.

Nelson Peter, farmer and genl store.

Ohelberry Peter, genl store, carpenter and dentist.

Petis U H, carpenter.

Price Bros, live stock.

Price Milton, live stock.

Taylor George M, farmer and blacksmith.

Thomas E P, propr Goshen Lime Co.

White George, live stock.

GRANGER.

Is a small postoffice located in the central part of Salt Lake county, 6 miles west from Salt Lake City, the county seat and banking town. Has one good general store. T W Fairbourn postmaster.

FAIRBOURN T W, Postmaster.

Gerber Alma, blacksmith.

Morrow W A, general mdse.

Your Ad.

Properly Placed in
Our Publications,
Will Pay Big Re-
turns. TRY IT!

R. L. Polk & Co.,

PUBLISHERS,

SALT LAKE CITY.

YOUNG & YOUNG, FIRE INSURANCE

203-204 Whitingham Block,
SALT LAKE CITY.

GRA

AND BUSINESS DIRECTORY.

GRE

105

GRANTSVILLE.

Is a town located in the eastern part of Tooele county, at the terminus of the O. S. L. R. R., 10 miles northwest of Tooele, the county seat, and 38 from Salt Lake City, the nearest banking point. It has L. D. S. and Methodist churches, good public schools, substantial stores, etc. Population, 900. Joshua R Clark postmaster.

**THIS TOWN CONNECTED BY
Rocky Mountain Bell Telephone Co's
LONG DISTANCE LINES
with all important Utah, Idaho, Montana
and Wyoming points**

Anderson Charles L, wool grower.
Anderson Willard J, barber.
Averett Harvey, carpenter.
Bolander John, blacksmith.
Clark Joshua R, postmaster.
Fawson Abraham, hotel.
FLINDERS JOHN T, Sec, Treas and
Supt. Grantsville Co-operative Mercantile & Mfg Co.
Grantsville Brass Band, W O Jefferies, leader.

GRANTSVILLE CO-OPERATIVE
Mercantile & Mfg Co. C L Anderson, Pres; John T Flinders, Sec, Treas and Supt. Dealers in General Merchandise, Dry Goods, Groceries, Drugs, Men's Furnishings, Produce, etc. Sheepmen and Miners' Supplies a Specialty.

Grantsville String Band, W J Anderson, leader.

Jefferies Wm O, leader Grantsville Brass Band.

Jensen James, mason.

Jibson John, hotel.

JOHNSON CHARLES & SONS
(Charles, Charles A, Alexander and Leo). Dealers in General Merchandise, Sheepmen's and Miners' Supplies a Specialty. Produce taken in Exchange for Merchandise.

JOHNSON CHARLES A (Charles Johnson & Sons) Mgr Johnson Hall.

JOHNSON HALL, C A Johnson Mgr.

Richville Milling Co, W C Rydalch, supt, flour mill.

Robinson Mrs Jane, milliner.

Robinson Wm J, general store and saw mill.

Rowberry Agnes, dressmaker.

Rydalch Wm C, supt Richville Milling Co.

Shaeffer Charles, carpenter.

Stookey Walter W, physician.

WRATHALL JAMES L, Bishop
Grantsville Ward, Wool Grower, Saw Mill, Meat Market, Etc.

GRASS CREEK JUNCTION.

Is a station located in the western part of Summit county, at the junction of the U. P. R. R. with the Park City branch, about 75 miles northeast of Salt Lake City.

GRASSY.

Is a station located on the main line of the R. G. W. Ry., in the northern part of Emery county, 155 miles from Salt Lake City.

GREEN RIVER.

A village located on the R. G. W. Ry in Emery county, 60 miles by wagon to Castle Dale, the county seat. Wells, Fargo & Co. Exp. F E Sims exp., R. R. and Tel. agt. Population, 150. Frank Cook, postmaster

Black Baby Coal Mining Co.

COOK FRANK, Postmaster, Notary
Public and Real Estate.

Farrer H C, saloon.

Farrer J T, general store and live stock and justice.

Green River Ferry Co.

Green River Irrigation Co.

Johnston R P, hotel.

Russell G G, hotel.

Sims F E, exp., R. R. and Tel. Agt.

Sutton Ira, constable.

Wheeler R C, carpenter.

72 E. Second South Street, SALT LAKE CITY.

Telephone 645-2.

UTAH STAMP & STENCIL CO.,

RUBBER AND STEEL STAMPS,

CHECKS,

BADGES, SEALS, ETC., ETC.

THE NATIONAL BANK OF THE REPUBLIC,

United States Depository. Salt Lake City, Utah.

**Banking in all
Its Branches.**

**Interest Paid on
Time Deposits.**

MEHESY THE FURRIER Knutsford Hotel Bldg. Salt Lake City.

CURIOS AND SOUVENIRS.

106

GRE

UTAH STATE GAZETTEER

GUN

GREENVILLE.

Is a country postoffice located on the Beaver river in the eastern part of Beaver county, 5 miles southwest of Beaver, the county seat, and 150 from Nephi, its banking town. Has good water power with excellent facilities for manufacturing. One district school and a general store. Population, 150.

Carter T P, blacksmith.
Hurst Wm, general store.

GREENWICH.

A small country postoffice located on Beaver creek, 33 miles northeast of Junction, the county seat of Piute county, and 40 from Richfield, its banking and shipping point. Population, 90. Mail daily. George W. Williams, postmaster.

Anderson Andrew, live stock.
Bagley E C, farmer and live stock.
Brindley George, live stock.
Brown George A, farmer.
Manning Sidney, live stock.
Savage Alma, farmer and dairy.
Savage Neal, farmer.
Vest Wm, farmer.

WILLIAMS GEORGE W, Postmaster, Farmer and Dealer in Live Stock.

GROUSE CREEK.

A country postoffice, located on the S. P. R. R., 125 miles west of Brigham City, the county seat of Box Elder county, also its banking town. Wells, Fargo & Co. Exp., J. M. Pickering, Exp. and Tel. Agt. Population 300. Mail

semi-weekly. A. F. Richins, postmaster. Pickering J M, Exp and Tel Agt.

RICHINS A F, Postmaster, Farmer and Live Stock Dealer.

GROVER.

A village located in Wayne county, 18 miles from Loa, the county seat, and 70 from Richfield, its banking and shipping point. Population 50. Samuel A. Allen, postmaster.

Allen John, live stock.

ALLEN SAMUEL A, Postmaster and Farmer.

Crosby G W, genl store.
Cullum E J, woodworking mach.
Cullum Henry W, woodworking mach.
Hutchinson Joseph, justice of peace.
Miles Alfred, mining expert.
Seston H S, live stock.

GRUNDY'S.

Is a station located in the central part of Utah county, on the main line of the R. G. W. Ry., one mile from Provo City and 46 from Salt Lake City.

GUNLOCK.

A village located on the Santa Clara river, 22 miles northwest of St. George, the county seat of Washington county. Mail semi-weekly. Population 125. Elizabeth Hunt, postmistress.

Bowler George, music tchr.
Bowler James S P, shoemkr and justice.
Holt F O, genl store.
Jones E S, constable.
Terry Z P, carpenter.

Read "The Tribune,"
UTAH'S GREATEST DAILY.

Operates Best Local Train Service between Salt Lake City & Ogden, Provo, Eureka, Manti All Utah Points.



GUNNISON.

Is a village on the Sevier Valley branch of the R. G. W. Ry., in the southern part of Sanpete county, 15 miles south of Manti, the county seat and nearest banking point. It has L. D. S. and Presbyterian churches, good schools, roller mill, etc. Population 1000. Exp., Wells, Fargo & Co.; Tel., W. U. Miss Alice Green, postmistress.

- Aldrich & Rosenlof (Amasa Aldrich, Albert Rosenlof), general store.
- Alrade Isaac N, confectioner.
- Anderson Rev Edwin L (Presbyterian.)
- Andrews Hubert F, physician.
- Baum Lafayette, wool grower.
- Berglund Oscar B, supt Gunnison Co-operative Mercantile Institution.
- Brown Wm W, saloon.
- Camp J T, publisher.
- Christensen Theodore E, genl store.
- Christensen Titus, nurseryman.
- Christiansen Christian, blksmith.
- Christiansen Peter, shoemkr.
- Christiansen Mrs S C, milliner.
- Clarke Bros (Edwin H and Wm A), farm implements.
- Clarke Edwin H, barber.
- Edwards John W, general store.
- Ericksen C E, carpenter.
- Green Alice, postmistress.
- Gribble Wm H, general store.

- GRIBBLE & LUDVIGSON** (Wm H Gribble, Ludvig Ludvigson.) Full Line of First-Class Wines, Liquors and Cigars. Leading Bar in Town.
- Gunnison Co-operative Mercantile Institution, O B Berglund supt, genl store.
- Gunnison Roller Mills, Marius Jensen lessee, flour mill.
- Gustavosen Peter, blacksmith.
- Jensen Marius, lessess Gunnison Roller Mills.
- Kenna Henry, meats.
- Kernes Edwin J, live stock.
- Kernes Henry A, wool grower.
- Kernes Thomas F, wool grower.
- Larson John, general store.
- Madsen Anthony, grocer.
- Madsen Helena, propr Women's Relief Society Store.
- Newreen J A, shoemaker.

- PETERSON MISS AMELIA**, Propr Robbins House.
- Peterson John S, carpenter.
- Peterson Peter, planing mill.
- Peterson Swan O, livery.
- Robbins Bros (Henry and A J), wool growers.
- Robbins Henry, live stock.
- ROBBINS HOUSE**, Miss Amelia Peterson, Propr. First-class Accommodations at Reasonable Rates.
- Swalberg Charles A, blksmith.
- Tollestrup Nels C, mason.
- Tuttle Luther, harnessmaker.
- Wasden Belle, milliner.
- Women's Relief Society Store, Helena Madsen propr, genl store.

GYPSUM.

Is a station located on the S. P. V. Ry., in the western part of Sanpete county, about 97 miles from Salt Lake City.

HALE.

Is a railway station located on the Coal Mine Branch of the R G W Ry., in the northeastern corner of Carbon county, about 106 miles southeast of Salt Lake City.

HALF WAY HOUSE.

Is a station located on the O. S. L. R. R., near the Great Salt Lake, in the eastern part of Toole county, 23 miles from Salt Lake City and 5 from Garfield Beach.

THIS TOWN CONNECTED BY
Rocky Mountain Bell Telephone Co's
LONG DISTANCE LINES
with all important Utah, Idaho, Montana
and Wyoming points.

TAKE "THE OREGON SHORT LINE R. R."
For All Northwestern Points.

"Union Pacific," **FINEST EQUIPMENT**
...FASTEST TIME...

Miller & Viele

FARM LOANS
SALT LAKE CITY

FINANCIAL CORRESPONDENTS

UNION CENTRAL LIFE INSURANCE CO

OF CINCINNATI, OHIO

ASSETS, \$22,000,000

HEB

AND BUSINESS DIRECTORY.

HEB

109

miles south from Park City, the nearest banking point, and 72 miles by rail from Salt Lake City. Has L. D. S., Methodist and Presbyterian Churches, good public schools, a creamery, flour and saw mills, several substantial general stores, a good hotel and a live weekly newspaper, The Wasatch Wave. Stock raising, wool growing and farming are the leading industries. Exp., Wells, Fargo & Co. Tel., W. U. Long distance telephone connections. Population 2600. John A. Smith, postmaster.

**THIS TOWN CONNECTED BY
Rocky Mountain Bell Telephone Co's
LONG DISTANCE LINES
with all important Utah, Idaho, Montana
and Wyoming points.**

Aird Henry M, county supt of schools.
Aird John W, physician.
Alexander Henry M, furniture.
Alexander H S & Sons (Henry S and Charles M), proprs Wasatch Mfg Co.
Alexander Mrs Louisa C, milliner.
Anderson Andrew, blksmith.
Austin John E, wool grower.
Averett Elisha, mason.
Barzee George, county surveyor.
Bridge Richard, drugs.
Buell Frederick O, genl store.
BUYS WM, Editor and Publisher
The Wasatch Wave, Job Printer and City Attorney. (See Adv. page 110.)

Chapman Jesse W, blksmith.
Clotworthy Thomas, chairman County Commissioners.
Clotworthy & Hicken Bros (Thomas Clotworthy, John and Addison Hicken), meats.
Clyde James W, live stock.
Crook John & Sons (John, John W and Frederick), stone quarry.
Dahlman Alfred, shoemkr.
Danielson John, harnessmkr.
Duke Jonathan O, wool grower.
Duke Robert, mayor.
DUNCAN HOUSE, Mrs John Duncan Propr. (See Adv.)
DUNCAN MRS JOHN, Propr The Duncan House. (See Adv.)
Giles John T, county clerk and recorder.
Hatch Abraham, flour mill.
HATCH ABRAHAM C (Hatch & Luke), Attorney-at-Law.
Hatch A & Co, Abraham Hatch pres, Joseph Hatch sec and treas and mgr, genl store.
Hatch Joseph, sec, treas and mgr A Hatch & Co, mgr Wasatch Creamery Co.
HATCH & LUKE (Abraham C Hatch, John H Luke), Livery, Feed and Boarding Stable, First-class Rigs and Service. Special Attention to Transients.
Hayes Mrs Helen, hotel.
Heber Brass Band, Thomas Parry leader.
Hicken David, marshal.
Jeffs Mark, genl store and flour mill.
McDonald James H, county attorney.
McGuire Patrick H, county assessor.
McMillan Wm, general store and county treasurer.

THE AMERICAN LAND AND TITLE REGISTER
is the only National Real Estate paper, and is a necessity to all Real Estate Owners and Dealers.
Only \$1.00 per year.

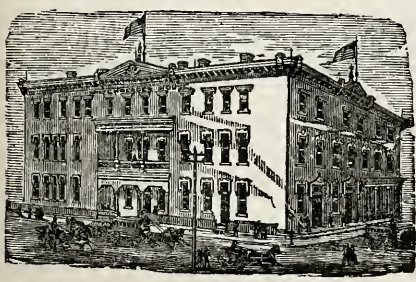

DUNCAN HOUSE.

HEBER, UTAH.

Mrs. John Duncan, Propr.

The Popular and First-class Hotel of Heber.
Headquarters for Commercial Men.

Home Comforts and First Class in
Its Appointments.

RATES + REASONABLE.

J. M. MARRIOTT

Highest Cash Prices Paid
for first-class Live Stock.
CORRESPONDENCE SOLICITED.
265 S. Main St., Salt Lake City.

SALT LAKE PORTRAIT CO.

142-144 W. SOUTH
TEMPLE ST.,
SALT LAKE CITY.

India Ink, Water Color, Crayon and Pastel.

110

HEB

UTAH STATE GAZETTEER

HEL

McNay John, saloon.
Mair Andrew, blksmith.

MANN HARRY L. House, Sign and
Decorative Painter, Paper Hanging,
Frescoing, etc. Lock Box 7.

Murdock Alva M, live stock.

Murdock James S, sheriff.

Murdock Joseph A, city clerk.

Murdock Parley A, saloon.

Olson Anton, leader Olson Orchestra.

Parry Thomas, leader Heber Brass Band.

Parry Thomas & Sons (Thomas, Charles
T and Wm L), blksmiths.

Richens Albert, saloon.

Roberts John, shoemaker.

Sessions Wm D, dentist.

Smith John A, postmaster and apairist.

Smith Wm A, blacksmith.

Sullivan E W, railroad, exp and tel
agt.

Turner John, propr Turner's Opera
House.

Turner John & Sons (John Turner),
general store and saw mill.

Turner's Opera House, John Turner,
propr.

Wasatch Creamery Co, Joseph Hatch
mgr.

Wasatch Mfg Co, H. S. Alexander &
Son, proprs, planing mill, etc.

WASATCH WAVE THE, Wm Buys
Editor and Publisher. (See adv.)

Wheable Wm, barber.

Wherritt W Russell, physician.

Willes Wm S, photographer and City
Treasurer.

Winterrose John W, carpenter.

Witt Daniel B, dentist.

HEBRON.

A town situated in the northwestern
portion of Washington county, 50 miles
north of St. George, the county seat of
Washington county, and 18 from Mode-
na, its nearest shipping point. One L. D.
S. church, one saw mill. Mail semi-
weekly. Population, 200. Orson W.
Huntsman, postmaster.

Barnum C H, dentist.

Bowler Walter, blacksmith.

Hall W W, Justice of Peace and law-
yer.

Hall & Huntsman, carpenters.

Hamblin Edwin, physician.

Huntsman Arthur, meats.

HUNTSMAN ORSON W, Postmaster
and General Store.

Huntsman & Sons, cheese mfrs.

Marshall Wm H & Co, brick mfrs.

Pulsipher John M., lumber.

Schoppmann Eugene, physician.

HELPER.

A division station on the R. G. W.
Ry in the western part of Carbon coun-
ty, 7 miles northwest of Price, the coun-
ty seat, and 69 miles from Springville,
the nearest banking point. Has Episco-
pal chapel and a district school. Exp.,

THE WASATCH WAVE,

Established 1889,

PUBLISHED EVERY FRIDAY.

\$1.50 PER YEAR IN ADVANCE.

WM. BUYS, EDITOR AND PUBLISHER,

The Only Paper Published in Wasatch County.

HEBER, UTAH.

Tribune Job Printing Co.,

Send for
Price List
SALT LAKE CITY.

Bookkeeping, Shorthand,
Pe manship, Business
Law, Typewriting, Banking,
Commercial Arithmetic.
PROV. UTAH.
Brigham Young Academy Business College

KIMBALL NEW STYLE, **\$65.00** Easy Payments of
ORGANS No. 200, ONLY Per Month.
CALDER'S MUSIC PALACE, Salt Lake City.

HEL

AND BUSINESS DIRECTORY.

HIG

111

Wells, Fargo & Co. Tel., W. U. Pop-
 ulation, 300. J. T. Fitch, postmaster.

Auphand Theophile, general store.
 Bozone James, bakery.
 Brecker Wm C, barber and cigars.
 Crowley J F, general store.
 Fisk Frank F, physician.
 Fitch J Thomas, postmaster.
 Glaser Isaac, general store.
 Hardy Rufus H, railroad, exp and tel
 agt.
 Heyman Harry, grocer.
 Iverson Charles S, meats.
 Link Bros (Wm L and Lewis M), sa-
 loon.
 Mota & Litizetti, grocery and meats.
 Reed Sisters (Alice and May), res-
 taurant.
 Rooney James, saloon.
 Russell George G, hotel.
 Santolini Felice, general store.
 Shaya Najeeb, restaurant.
 Tiseti Augusto, grocer.
 Vasher Joseph, wool grower.

HENEFER.

A country postoffice located over the
 mountains 37 miles east from Salt
 Lake City and 9 from Coalville, the
 county seat of Summit county. Is on
 the Weber river and U. P. R. R., 4
 miles from Echo City, its nearest ship-
 ping point. Has one saw mill and one
 L. D. S. church. Population, 400. Wm.
 Brewer, postmaster.

BREWER WM, Postmaster and No-
 tary Public.
 Edgeworth Wm, carpenter.
 Francis John, mason.
 Hennefer Wm T, barber.
 Jones Robert A, saw mill.
 Ovard Wm, carpenter and blacksmith.
 Richins Wm, general store.
 Roberts George, blacksmith.
 Roberts Thomas H, live stock.
 Tristram Mrs L, general store.

HENRIEVILLE.

A country postoffice located in the
 mountains in the southern part of
 the State, 35 miles from Panguitch, the
 county seat of Garfield county, and 110
 from Richfield, the nearest banking
 point. One church, L. D. S. Popula-
 tion, 200. Fanny Pratton, postmis-
 tress.

Bryce W H, live stock.
 Goulding D, carpenter.
 Goulding G J, lawyer.
 Goulding J A, Constable.
 Littlefield W W, Justice of Peace.

HERRIMAN.

Is a small country postoffice located
 in the southwestern part of Salt Lake
 county, 20 miles south of Salt Lake
 City, the county seat, and 14 miles
 from Lehi, its nearest banking point.
 Farming and stock raising are the
 chief industries. Jeannette Crane post-
 master.

Buterfield Thomas, general mdse.
 Crane Henry, general mdse.
CRANE JEANNETTE, Postmaster.
 Freeman I E, general mdse.
 Miller George, blacksmith.

HIGHLAND SMELTER JUNCTION.

Is a little station located on the
 main line of the R. G. W. Ry in the
 central part of Salt Lake county, 9
 miles south of Salt Lake City.

FINEST SLEEPING CARS IN THE WORLD

L. L. DOWNING, Com. Agt., Salt Lake City.

RUN BY THE
 Chicago, Milwaukee & St. Paul
 Railway.

ADVERTISERS! This Book will reach
 customers for you.

R. L. POLK & CO., Publishers, SALT LAKE CITY.

B. H. GODDARD Telephone 134-B.

412 Utah Loan & Trust Co. Bldg.,
OGDEN, UTAH.

LIFE INSURANCE

112

HIL

UTAH STATE GAZETTEER

HOL

“SCENIC LINE
OF
THE WORLD.”

DENVER & RIO GRANDE RAILROAD

HILL TOP.

Is a small station in the northern part of Sanpete county on the San Pete & Sevier branch of the R. G. W. Ry, about 89 miles from Salt Lake City.

HILLSIDE.

Is a railway station located on the Tintic Range branch of the R. G. W. Ry, in the southwestern portion of Utah county, 33 miles to Provo and 78 to Salt Lake City.

HINCKLEY.

A country town located on the O. S. L. R. R., being only 5 miles to Oasis, its shipping point, and 40 from Fillmore, county seat of Millard county, and 60 to Nephi, its nearest banking point. Has one flour mill. Alfalfa seed is raised here very extensively, being the principal article of commerce. No less than \$100,000 will be made from the product this year. One church, L. D. S. R. R. and Tel. Agt., T F English. Population 400. Frank T. Slaughter, postmaster.

Aldredge Parsons, carpenter.
Dalton Alonzo, cooper.
Draper Z T, genl store.
Hinckley Co-op Mer Inst.
Pederson B H, carpenter.
Richards Margaret, dressmkr.
Scott B W, blksmith.

SLAUGHTER FRANK T, Postmaster and Farmer.

Stout D F, creamery.
Whitehead Frank, music tchr.

HITE.

Is a placer mining camp, located on the west bank of the Colorado river, 150 miles from Panguitch, the county seat of Garfield county, 110 from Green River, its nearest shipping point. Mining is the sole business of the camp. Population 50. Homer J. Hite, postmaster.

California Bar Co, M J Ryan supt.
Good Hope Mining Co, Wm F Colton sec and treas.
Goss George H, mining engineer.
HITE JOHN P, Notary Public.
Scorup James, live stock.

HOLDEN.

Is a small village located in the eastern portion of Millard county, 10 miles north of Fillmore, the county seat, 37 from Juab, its nearest shipping point, and 48 from Nephi, the nearest banking point. Has one L. D. S. church and good district schools. Population 450. John Wood, postmaster.

Allred Mrs Eliza A, milliner.
Ashby W H, carpenter.
Bennett W T, constable.
Cherrington G W, orchestra.
Cherrington John, justice of peace.

HOLDEN CO-OPERATIVE MERCANTILE Institution. D R Stevens Pres, John Cherrington, Sec; A Y Stephenson, Treas and Supt. General Merchandise and Grain, Flour, Eggs, Etc. Johnson Orson, live stock.

Nixon George W, live stock.
Steffenson Andrew, carpenter.
STEPHENSON ANTHONY Y, Treas and Supt Holden Co-operative Mercantile Institution.

Stevens Wm, hotel.
TEEPLES HOUSE, Sidney Teeples Propr. The Popular Hotel of the Town. First-class Accommodations at Reasonable Rates.

TEEPLES SIDNEY, Blacksmith, Apairist and Propr Teeples House.

ADVERTISERS! This Book will reach customers for you.

R. L. POLK & CO., Publishers. SALT LAKE CITY.

UTAH LUMBER CO.

WHOLESALE AND RETAIL.

F. S. MURPHY, Manager. 255 W. South Temple Street, SALT LAKE CITY, UTAH.

HOL

AND BUSINESS DIRECTORY.

HON

113

Teeples Sidney P, live stock.
Wood Charles, general store.
Woods Charles Jr, farm implements.
Wood John, postmaster.

HOLLIDAY.

A town located on the banks of Big Cottonwood creek, near the O. S. L. and R. G. W. Rys., 9 miles southeast of Salt Lake City, the county seat of Salt Lake county, also its nearest banking point. Has L. D. S. church, one saw mill, Pacific and Wells, Fargo & Co. Exp. Tel. connection throughout the State. Population 1000. Hyrum Nielson, postmaster,

Anderson R, genl store.
Brinton D B, meats.
Brinton J H, blksmith.
Casto S A, fruit grower.
Cowley F, mason.
Harper C A Jr, blksmith and wagonmkr.
Jensen Carl, shoemkr.
Johnson J, carpenter.
McDonald F, meats.
NIELSON, HYRUM, Postmaster and General Store and Constable.
Olander A, carpenter.
Redmond John, shoemaker.
Smith Brigham, blacksmith.
Sorensen Peter, carpenter.
Stevenson Henry, justice of peace.
Sutherland John, carpenter.
White Henry, general store.

HOLLOWAY.

Is a station located in the eastern part of Juab county, on the S. P. V. Ry., about 90 miles from Salt Lake City.

HOLYOAKE.

A village located on the San Juan river, in the extreme southeast corner of San Juan county, 60 miles south from

Monticello, the county seat, 65 from Dolores, Colo., its shipping point, and 65 from Mancos, Colo., its banking town. Good water supply is furnished with excellent opportunities for manufacturing. Indian trading is largely carried on. A newspaper is published annually, The Navajos Evangelical. Population is mostly Indian, about 12 white people. Howard R. Antes, postmaster.

Antes Mrs Eva S, school tchr.
ANTES HOWARD R, Postmaster and Trader.
Bryce & Scott, genl store.
Herold L H, mine inspector.
Hill & Hawley, genl store.
Holley J M, Indian trader.
Honaker A C, gardener.
Hubert S, school tchr.

HOMANSVILLE.

Is a station located on the Tintic range branch of the R. G. W. Ry., in the extreme northeastern portion of Juab county, about 86 miles south of Salt Lake City.

HONEYVILLE.

Is a village located on Bear river, 10 miles northwest of Brigham, the county seat of Box Elder county, and also its banking point. Has a good flour mill, one church, with a population of 225. H. P. Hansen, postmaster.

Bybee R L, constable.
Flint John, blacksmith.
Honeyville Co-op Mer Inst.
Hunsaker Cyrus, live stock.
Hunsaker H P, live stock.
HUNSAKER ISRAEL, Justice of Peace and Live Stock.
Hunsaker Weldon, live stock.
Mock & Wheatley, flour mill.
Tolman B H, carpenter.

THE KEELEY INSTITUTE FOR THE CURE OF DRUNKENNESS AND DRUG ADDICTIONS
First North Street. between Main and West Temple, Salt Lake City, Utah.

None Equals our Bon Bons  Chocolates
STARTUP CANDY CO., Provo City, Utah.

SHEET MUSIC AND BOOKS

FERGUS COALTER MUSIC CO.
2 doors south of Z. C. M. I., Salt Lake City.

114

HOO

UTAH STATE GAZETTEER

HUN



PACIFIC FEED MILL CO. Wholesale and Retail
HAY, GRAIN, FEED AND ALFALFA SEED.
S. BAMBERGER, Prest.
ALF A. RUDY, Mgr.
348 W. South Temple St., Salt Lake City, Utah.

HOOVER.

A country town located near the southern boundary line of Weber county, on the O. S. L. R. R., 6 miles south of Ogden, the county seat and nearest banking point. Has one L. D. S. church and four good district schools, general stores, substantial business blocks, etc. Population 1200. David C. Low, postmaster.

Clinton Canning Co, Hardy & Sons proprs Cottle George, blacksmith. Farnlund Daniel, gen mdse. Hardy & Sons (Nephi, Nephi E, George W, Lewis M, Hyrum and Don Carlos), proprs Clinton Canning Co. Hooper Canning Co, Lars P Johnson, pres; J Laurence Johnson, sec; Alexander Brewer, treas. Hooper Dairy Co, John W Singleton mgr. Low David C, postmaster. Mitchell John, gen mdse. Parker Edwin, gen mdse. Quibell George W, gen mdse. Ross Thomas, blacksmith. Singleton John W, mgr Hooper Dairy Co. Thompson John, fruit grower.

HORSE CREEK.

Is a station located on the main line of the R. G. W. Ry., in the northern part of Carbon county, near the boundary line, 17 miles from Price and 105 from Salt Lake City.

HOT SPRINGS.

Is a small station situated in the northern portion of Salt Lake county, on the main line of the R. G. W. Ry., only 3 miles north of Salt Lake City.

HOYTSVILLE.

A village located in western part of Summit county on U. P. R. R. near Weber river, about 5 miles from Coalville, the county seat, and 20 from Park City, its nearest banking town. Has good creamery, one church. Tel. connection and a population of 500. Charles H. West, postmaster.

THIS TOWN CONNECTED BY Rocky Mountain Bell Telephone Co's LONG DISTANCE LINES with all important Utah, Idaho, Montana and Wyoming points.

Summit Creamery Co.
WEST CHARLES H. Postmaster and Dealer in Monuments.

HUNTER.

A village situated in Salt Lake county, 10½ miles from Salt Lake City, the county seat, also its shipping and banking point. One church, Pacific Exp. Rasmus Nielson, postmaster.

NIELSON RASMUS, Postmaster and General Store.

HUNTINGTON.

An incorporated town of 900 population, situated in Emery county, on the Huntington Creek near the R. G. W. Ry., 10 miles north of Castle Dale, the county seat, and 22 from Price, its nearest shipping point. A good roller and planing mill, excellent deposits of coal west of the town. L. D. S. Church. Mail

UTAH PORTRAIT CO., Salt Lake City.
60 W. Second So. St.,
HIGH GRADE ONLY. SEND FOR PRICES.

THE F. O. GINNEVER MFG. CO. TRUSSES,

324 S. MAIN STREET,

(SEE PAGE 4)

SALT LAKE CITY, UTAH.

HUN

AND BUSINESS DIRECTORY.

HUN

115

BUY
YOUR
TICKETS
VIA

“OREGON SHORT LINE,
” UTAH'S
FAVORITE
RAILROAD.

daily except Sunday. George M. Miller, postmaster.

Bradley J W, constable.
Brinkerhoff Ira, blksmith.
Brotherton G W, shoemkr.
Cox E H, justice of peace.
Floyd W, saloon.
Floyd & Co, genl store.
Hales G W, carpenter.
Hardee Thomas H, music teacher.
Howard Wm, blksmith and planing mill.
Hunter Wm, carpenter.
Huntington Co-op Mer Inst, L N Harmon supt.
Huntington Roller Mill & Mnfg Co, Chris Johnson pres.
Johansen Peter, live stock.
Johnson G W, shoemkr.
Johnson J P, carpenter.
Leonard D H, blksmith.
Leonard W H, grain.
Lott Mrs H C, genl store.
Loveless H S, hotel.
Mathie W B, mason.
MILLER GEORGE M, Postmaster,
Lawyer and Real Estate.
Murning John, live stock.
Pulsipher Mrs Ann, genl store.
Robbins & Scott, saloon.
Wood O A, hotel.

HUNTSVILLE.

Situated in Weber county, 14 miles northeast from Ogden, its nearest banking and shipping point. It is quite a Danish settlement, composed of enterprising, frugal and prosperous people who are for the most part engaged in farming, stockraising and dairying. The Ogden Valley Creamery is located about two miles west, between Huntsville and Eden. Daily mail to Ogden. Population 600. Joseph Smith, postmaster.

Aldous Charles, carpenter.
Aldous G P, dairy.
Aldous Martha, teacher.
Allen A, dairy.
Allen A A, dairy.
Allen D O, dairy.

Anderson A H, dairy.
ANDERSON ANDREW J, General Store.
Anderson G, dairy.
Anderson John A, genl store.
Anderson P, dairy.
Berlin A, dairy.
Berlin J, dairy.
Bingham Erastus P, cattle breeder.
Bingham F, dairy.
Brunsen Mrs E, dairy.
Burrows Bros (Geo A, Wm H and James S), sheep and cattle breeders.
Burrows George, dairy.
Cannon H, dairy.
Christiansen H, dairy.
Coon D, dairy.
Cramer C, dairy.
Danielson P, dairy.
Emertsen Emmett, carpenter.
Emertson R, dairy.
Engstrom A & Co (Albert Engstrom, Hans Anderson, John Jorgensen), saw mill.
Engstrom Wm, constable.
Felt Mrs G, dairy.
Felt H, dairy.
Felt John, dairy.
Ferrin Mrs George, dairy.
Force L, dairy.
Garner Albert, cattle breeder and dairy.
Garner David, apairist.
Garner D W, dairy.
Gertsen Mary Ann, dressmaker.
Gertsen Peter C, justice of peace and farmer.
Grow John W, dairy.
Grow Mrs M, dairy.
Grow Sylvester, sheep breeder.
Hall Bros (Geo H, John and M), cattle breeders.
Hall G H, dairy.
Hansen Chris, dairy.
Hansen Lars, meats.
Hansen N, dairy.
Hawkins Mrs E, dairy.
Heder Mrs S, dairy.
Hislop John, stone mason and stone cutter.
Huntsville Board of Education, C C Wangsgard, chmn; A P Renstrom, treas; Nils Lofgren, clerk.
Huntsville Brass Band, Carl E Peterson leader.
Huntsville Ecclesiastical Ward, David McKay bishop, Andrew P Renstrom clerk.

“The Overland Limited”
Take It and Get There On Time.

WHEELER, FRANTZ & McRAY, Engineers & Machinists

1516-1518 18th Street, DENVER, COLO.

116

HUN

UTAH STATE GAZETTEER

HUN

Huntsville Irrigation Assn, David W Garner pres, Peter Wangsgard treas, Lars Petersen see.

Jensen Andrew, basket maker.

Jensen A, dairy.

Jensen Mrs Christian, dairy.

Jensen Mads P, shoemaker.

Jensen Peter M, saw mill.

Jespersion J N, dairy.

Johansen Mrs A, dairy.

Johansen Chris, general store.

Johnson C, dairy.

Knudsen N, dairy.

Kopp Mrs E, dairy.

Langlois Geo, dairy.

Langlois Lizzie, music teacher.

Langlois & Hislop (Geo Langlois, John Hislop), stone quarry.

Larsen L, dairy.

Larsen S B, dairy.

Lind A, dairy.

Lofgren Nils, brick manufacturer.

Lynskey Nicholas, blacksmith.

McFarland Mrs G, dairy.

McKay Angus, sheep breeder and dairy.

McKay D, dairy.

McKay I, dairy.

McKay Nettie Bell, principal school.

Madsen Mrs Chris, dressmaker.

Madsen Mrs Karen M, carpet weaver.

Michaelaens Joseph, cabinet maker.

Mollerup S, dairy.

Monsen C, dairy.

Mortensen A, dairy.

Mortensen C, dairy.

Mortensen E, dairy.

Mountain Canal Irrigation Assn, Wm H Burrows pres, A P Renstrom sec and treas.

Nelson A, dairy.

Nelson A K, dairy.

Nelson Ernst, dairy.

Nelson Lars M, cattle breeder.

Nelson L P, dairy.

Nelson N, dairy.

Nelson S, dairy.

Nielsen Jens, blacksmith.

Olsen P H, dairy.

Olson Hoken, saloon

Petersen Adam, dairy.

Petersen Christian, brick mason and plasterer.

Petersen Mrs Emma, dairy.

Petersen Lars, basket maker.

Petersen Lars, watch repairer.

PETERSEN SOREN L, Dealer in Dry Goods, Groceries, Provisions, Flour, Etc. Propr Petersen's Dancing Hall.

Petersen S P, dairy.

PETERSEN'S DANCING HALL, S L Petersen Propr.

Peterson A, dairy.

Peterson J, dairy.

Peterson L K, dairy.

Rasmussen D, dairy.

Rasmussen W P, dairy.

Renstrom A P, dairy.

Schade A C, barber.

Schade C F, dairy.

Schade Eliza, dressmaker.

Scholtz C, dairy.

Scouby R, dairy.

Slater Mrs Anna, dairy.

Slater Thomas, fruits and confectionery.

Slater Wm, dairy.

Slater Wm Jr, dairy.

Smith John, dairy.

Smith John H, ice.

Smith Joseph, postmaster.

Smith W G, dairy.

Sornsen C, dairy.

Sprague Matilda, dressmaker.

Stromberg Mrs A, dairy.

Stromberg J, dairy.

Terngreen E, dairy.

Thompson James P, wholesale hay.

Tracy D, dairy.

Tracy E A, dairy.

Tracy Mrs M E, dairy.

Trumbull J W, wagon maker and carriage painter.

Wangsgard C, dairy.

Wangsgard C C, dairy.

WANGSGARD DANCING HALL, J C Wangsgard Propr.

Wangsgard Jacob, dairy.

WANGSGARD JAMES C, General Merchant, Cattle Breeder, Dairy, Etc. Propr Wangsgard Dancing Hall.

Wangsgard Mary, teacher.

Wangsgard Peter, cattle breeder.

Wangsgard P C, dairy.

Wilson John, dairy.

Wood C, dairy.

Wright C W, dairy.

Yeamans Jack, dairy.

53 to 59 W. South Temple St.
Salt Lake City.

LAMBERT PAPER CO.

EVERYTHING IN PAPER.

THIS BOOK REACHES EVERY POINT IN UTAH
ADVERTISE IN IT.

R. L. POLK & CO., Publishers, Salt Lake City.

National Biscuit Company,

442 S. Second West St. Telephone 174. Salt Lake City.

WHOLESALE CRACKER
MANUFACTURERS.

HENRY WALLACE, Manager.

HUS

AND BUSINESS DIRECTORY.

HYR

117

HUSLER'S.

Is a little station located on the O. S. L. R. R., in the central portion of Salt Lake county, only 5 miles south of Salt Lake City.

HYDE PARK.

A farming town situated 4 miles north-east of Logan, the county seat of Cache county, on the O. S. L. R. R. It is also its shipping and banking point. Good water supply, a creamery and lumber mill, one L. D. S. church. Mail daily. Population 700. Mrs. Jemima Daines, postmistress.

**THIS TOWN CONNECTED BY
Rocky Mountain Bell Telephone Co's
LONG DISTANCE LINES
with all important Utah, Idaho, Montana
and Wyoming points**

Anderson Martin, shoemaker.
Hancey James, carpenter.
Hancey Jesse S, lumber mill.
Hansen Julius, blacksmith.
Jorgensen Isaac, grain.
Lee C C & Sons Co, genl store and creamery.
Mikkelsen M A C, genl store.
Petersen L C, justice of peace.
Seamons Walter, constable.

HYRUM.

With a population of 1800 inhabitants, is situated in the western part of Cache county, 8 miles south of Logan, the county seat and banking town. There are good stores, opera house, schools, etc. First-class irrigation and electric

light systems. Farming and stock raising are very extensively pursued. Mail daily. Soren H. Hanson, postmaster.

**THIS TOWN CONNECTED BY
Rocky Mountain Bell Telephone Co's
LONG DISTANCE LINES
with all important Utah, Idaho, Montana
and Wyoming points.**

Albertson Albert, music teacher and mail contractor.
Allen Albert, carpenter.
Allen Andrew, farmer and apiarist.
Allen Andrew A, clerk Hyrum Ward.
Allen Bros (Simeon F and Joseph S), genl store.
Allen Ira, farmer and apiarist.
Allen Lavina, sec Sabbath School.
Allen Miss Lucy, pres Y W M I Assn.
Anderson Andrew B, saw mill.
Anderson Charles L, creamery.
Andher Conrad, saw mill.
Baron Thomas, propr Hyrum Woolen Mills.
Benson David, apiarist.
Benson Rose E, city recorder.
Bohback Rev Philip T (Presbyterian.)
Bradley Thomas, teacher and notary.
Christiansen Peter, blacksmith.
Co-op M I, Oluf H Rose mgr, genl store.
Critchlow Mrs Elizabeth, music teacher.
Green Brazille L, leader Hyrum Union Band.
Guldbransen Ingwald, carpenter.
Hansen Hans P, sheep dealer.
Hansen Rev H I (Methodist.)
Hansen John O, blacksmith.
Hansen Soren H, postmaster and egg dealer.
Hansen Mrs S P, propr Pioneer House.
Hokansen Peter, carpenter.
Hyrum Electric Light & Power Co, John F Wright pres, James Unsworth sec.
Hyrum Union Band, Brazille L Green leader.
Hyrum Woolen Mills, Thomas Baron propr.
Israelsen Andrew, creamery.
Jensen James & Co, genl store.
Jeppson Nils A & Co, saloon.
Johnson M H, shoemaker.
Lindquist Harl F, county commissioner.
and supt Sabbath School.

Real Estate and the Government of Cities are allied subjects in which all voters and taxpayers are interested.
Send
to
AMERICAN LAND & TITLE REGISTER
122 LASALLE ST., CHICAGO, ILL.
for free sample copy of the only National paper devoted to these subjects.

**GRAIN
AND
SEEDS**
Of All Kinds.

The C. A. Smurthwaite Produce Co.,
OGDEN, UTAH,
Alfalfa Seed a Specialty.

THE PLEASANT VALLEY COAL CO.

SHIP C - STLE GATE, CLEAR CREEK, SUNNYSIDE AND WINTER
 QUARTERS, LUMP, NUT AND SLACK EVERYWHERE.

Address E. L. CARPENTER, General Sales Agent.

P. O. Box 1555.

SALT LAKE CITY.

118

HYR

UTAH STATE GAZETTEER

INV

McCracken Miss H M, prin Presbyterian Mission School.
 Nielsen Andrew G, city marshal.
 Olesen Christopher F, prin district school and notary public.
 Orell Maria, city treasurer.
 Petersen Jens C, shoemaker.
 Peterson Theo W, cattle dealer.
 Pioneer House, Mrs S P Hansen propr.
 Presbyterian Mission School, Miss H M McCracken prin.
 Rose Oluf H, mgr Co-op M I.
 Smith Mrs Zora, music teacher.
 Thompson Christian, genl store.
 Thoresen Ingwald C, justice and agent school furniture.
 Transtrum Miss Amanda, music teacher.
 Unsworth James, genl store.
 Wells Seth M, physician.
 Wilson John G, farmer and apiarist.
 Wilson Orson M, mayor.
 Winger Chris S, shoemaker.
 Wright John F, bishop of Hyrum Ward.
 Y M M I Assn, Orson M Wilson pres.
 Y W M I Assn, Miss Lucy Allen pres.

IBAPAH.

A small country postoffice situated on Deep creek, in the southwestern part of Tooele county, on the border line of Nevada, about 145 miles from Tooele, the county seat, and 175 from Salt Lake City, its banking point. No manufacturing interests here. Mail tri-weekly. Population 300. J. C. Devine, postmaster.

DEVINE J C, Postmaster and General Store.
 Felt Charles & Sons, genl store.
 Hendry James, hotel.
 Robertson Fount, saloon.

IBEX.

Is a small postoffice located on the O. S. L. R. R., about 75 miles from Fillmore, the county seat of Millard county,

and about 50 miles from Clear Lake, its shipping point. Only open about six months of the year for the benefit of the herdsmen who winter their herds on the western ranges. Fine specimens of ore have been found. Mail weekly. Pacific Exp., Nels Peterson, Exp. and Tel. Agt. John J. Watson, postmaster.

WATSON JOHN J, Postmaster and General Store.

INDIANOLA.

A village postoffice located in Sanpete county, on the R. G. W. Ry., 42½ miles from Manti, its county seat, and 18 to Mt. Pleasant, its nearest banking point. One L. D. S. Church. Population 164. M. V. Selman postmaster.

Gardner Elias, genl store.
 Peterson Peter (Bishop L D S).
 Seely Hyrum, justice of peace.

SELMAN M V, Postmaster, Road Supervisor and Shoemaker.
 Spencer R H, genl store.
 Tanner J M, constable.
 Tidwell Taylor, blacksmith.

INVERURY.

Is a country postoffice located on the R. G. W. Ry, near the Sevier river, in Sevier county, 5 miles northeast of Richfield, the county seat and shipping and banking point. One Church. Mail daily. Population 500. Joseph R Hooton postmaster.

Central Co-op Co, genl store.
HOOTON JOSEPH R, Postmaster,
 Carpenter and Music Teacher.
 Howey A R, genl store and live stock.
 Sornsen M C, blacksmith.

McGONAUGHY-McCARTNEY LUMBER CO. Dealers in LUMBER

and All Kinds of BUILDING MATERIAL,

Office, 244 S. First West St. Telephone 327. Salt Lake City, Utah.

IRO

AND BUSINESS DIRECTORY.

JOS

119

IRONTON.

Is a station located on the Tintic branch of the O. S. L. R. R., in the northern part of Juab county, 49 miles from Lehi Junction and 77 from Salt Lake City.

JENNINGS.

Is a small station located on the main line of the R. G. W. Ry, in the extreme southeastern corner of Utah county, 20 miles from Price and 102 from Salt Lake City.

JENSEN.

A village located in the southern part of Uintah county, on the Green River, 15 miles from Vernal, the county seat, and 90 from Meeker, Colo. its nearest banking town. Has one L D S Church. Exp., Vernal and Fort Duchesne. T M Morris Exp. Agt and B R McDonald R R Agt. Mail tri-weekly. Population 300. George Billings postmaster.

BILLINGS & MEEKS, General Store.
Chatwin H J, genl store.
Dudley Andrew & Sons, grain and alfalfa seed.

Humble Henry, blacksmith.
Hutchinson Mrs A N, school teacher.
Jensen Lars, ferry line.
Neilson & Ainge, saloon.
Snow Bros, cattle dealers.
Stewart W J, ferry line.
Vandruff C P, school teacher.

JOHNSON.

Is a small village located in the southern part of Kane county, 14 miles north-

east of Kanab, the county seat, and about 150 from Elsinore, its shipping point. One small Church and about 15 families comprise the population. Margaret Buchanan postmistress.

Chatterley & Jackson, genl store.
GLARZER JOHN W, Justice and General Store.
Honey B H, constable.

JORDAN.

Is a station located on the S. L. & L. A. Ry. and the O. S. L. R. R., in the western part of Salt Lake county, about 10 miles west of Salt Lake City.

JORDAN NARROWS.

Is a station located on the main line of the R. G. W. Ry, near the southern boundary line of Salt Lake county, 22 miles from Salt Lake City.

**THIS TOWN CONNECTED BY
Rocky Mountain Bell Telephone Co's
LONG DISTANCE LINES
with all important Utah, Idaho, Montana
and Wyoming points.**

JOSEPH.

A village located on the Sevier River near the R. G. W. Ry, in the southwest portion of Sevier county, 14 miles south of Richfield, the county seat and banking town, and 7 from Elsinore, its shipping point. Is one of the most promising mining camps in Utah. One L D S

Chicago, Milwaukee & St. Paul Ry.

L. L. DOWNING, Com. Agt., SALT LAKE CITY.

The Popular Line to
**ST. PAUL,
MINNEAPOLIS,
CHICAGO
AND KANSAS CITY.**

DAYNES MUSIC CO., THE LEADING MUSIC DEALERS,
EVERYTHING KNOWN IN MUSIC.
74 S. Main St., Salt Lake City. **PIANOS ORGANS.**

COLORADO MIDLAND RY.
"Pike's Peak Route."

RICHTER & YOUNG

Mines and Mining.

INVESTMENT AND DEVELOPMENT CO.,

408 McCORNICK BUILDING,
SALT LAKE CITY, UTAH.

120

JOS

UTAH STATE GAZETTEER

KAN

Church, 600 population. C D Burkholder postmaster.

BURKHOLDER C D, Postmaster,
Carpenter, Wagon Maker and Proprietor Hotel.

Carter E, livery and hotel.
Carter Sid, blacksmith.
Farnsworth & Shipp, genl store.
Hopkins B, justice of peace.
Moor Joseph, constable.
Ross Robert, live stock.
Ross T W, live stock.
Wells J H, genl store.

JUAB.

Is a village in the southeastern portion of Juab county on the O. S. L. R. R., 15 miles south of Nephi. the county seat and banking town. Exp., Pacific. C V Clinton, Exp., R. R. and Tel. Agt. Mail daily except Sunday. Charles Hansen postmaster.

Juab Co-op Mercantile Institution.
Taylor & Copening, wool.

JUNCTION.

Is a flourishing town of 250 population, located in the southern part of Piute county, of which it is the county seat. Is 26 miles from Belknap, its shipping point. Has one L D S Church and a district school. Farming and stock raising are the leading industries. Mail daily. John Morrill postmaster.

Bagley Edward C, county assessor.
Baler John S, hotel.

BEEBE GILBERT R, Attorney-at-Law and Notary Public, Practice in State and Federal Courts, Collections and Matters for Non-Residents Promptly Attended To.
Hale Charles H, carpenter.

Henry George T, county surveyor.
Morrill Horace, county clerk.
Morrill John, postmaster and genl store.
Mortensen James, carpenter.
Osborne J P, county attorney.
Stocks James, sheriff.
Stoker David W, wool grower.
Stoker John W, justice of peace.
Stoker & Son (Michael and John W), general store.
Sudweeks Joseph H, county treasurer.

KAMAS.

A country postoffice situated on Beaver creek in southern part of Summit county, 22 miles south of Coalville, its county seat, and 14 from Park City, its nearest shipping and banking point. Good water power operating a flour mill, one L D S Church. Mail daily except Sunday. Population 400. George C Pack postmaster.

THIS TOWN CONNECTED BY
Rocky Mountain Bell Telephone Co's
LONG DISTANCE LINES
with all important Utah, Idaho, Montana
and Wyoming points.

Carpenter John W, saw mill and genl store.
Kamas Mill & Elevator Co.
Leonard G B & Sons, drugs and genl store.
McCormick A H, saloon.
Mechum H S, blacksmith.
PACK GEORGE C, Postmaster and General Store.
Pack John, genl store.
Pack Silas M, blacksmith.
Wan Alma, genl store.

KANAB.

Is an incorporated progressive town of 650 population, it being the county seat

R. L. POLK, Prest.
ED. W. DUNCAN, V-Prest. & Treas.
W. P. COOPER, Sec'y & Mngr.

Directory, Gazetteer, Map and Atlas Publishers. SALT LAKE CITY.

YOUNG & YOUNG, Real Estate,

203-204 WHITINGHAM BLOCK, SALT LAKE CITY.

KAN

AND BUSINESS DIRECTORY.

KAN

121

UTAH STAMP & STENCIL CO.,

Telephone 645-2.

72 E. Second South Street, SALT LAKE CITY.

RUBBER AND STEEL STAMPS,

CHECKS,

BADGES, SEALS, ETC., ETC.

of Kane county. Is located on Kanab Creek in south part of county, 145 miles from Elsinore, its shipping point, and 150 from Richfield, its banking point. Has L D S Church, one newspaper, The Kanab Clipper. Mail daily. Persis A. Spencer, postmaster.

- Bowman & Co, genl store.
- Brinkerhoff Samuel, billiards.
- Broadbent R, carpenter.
- Brown John F, lawyer and blacksmith.
- Brown Joseph G, hotel.
- Chamberlain Thomas, counselor L D S Stake.
- Cram Mrs Bertha, music teacher.
- Cram H P, carpenter.
- Cutler & Jolley, live stock.
- Elephant Co The, genl store.
- Ford Edwin, shoemaker and hides.
- Hamblin Benjamin, genl store and justice
- Johnson Joel H, bishop L D S.
- Kanab Clipper, E. A Stewart editor.
- Kanab Drug Store.
- Kanab Exchange, genl store.
- Lines Thomas G, physician.
- Little Frank, barber.
- Little's Saloon.
- Mace George, carpenter.
- Rider Frank, mason.
- Robinson Joseph E, chorister.
- SPENCER PERSIS A, Postmaster**
and Telegraph Agent.
- Stewart E A, editor Kanab Clipper.
- Stewart M A, milliner.
- Woolley E D, pres L D S Stake.
- Young A D, hotel.

KANARRAVILLE.

Is a country postoffice in the southern part of Iron county, 32 miles southwest of Parowan, the county seat, and 70 from Milford, its shipping point. Has one L. D. S. church and 250 population. H. S. Stapley, postmaster.

- Kanarraville Co-op Store.
- Parkes Charles, barber and music teacher
- Pollock Joseph, blacksmith.
- Smith John, carpenter.

KANOSH.

A progressive and beautifully located town in a nook in the mountains in the southeastern part of Millard county, is 15 miles south of Fillmore, the county seat, 30 from Clear Lake, its shipping point, and 80 from Nephi, its banking town. Its population of 800 is up to date with good schools, one L. D. S. church, saw mill and a large number of business stores. Farming, cattle and sheep raising are its main industries. All kinds of cereals are grown readily. A large amount of land is under cultivation for grain and lucern seed. One of the most romantic 50-mile drives in the State is in this locality. Mail daily. Mrs. M. L. Gardner, tel. agt. Albert Nadauld, postmaster.

- Christensen C F (bishop L D S), live stock.
- Cortsin James, constable.
- Cummings Wm, live stock.
- Dorritz D S, live stock.
- Gardener James, farmer and live stock.
- Gardner Mrs M L, telegraph agent.
- George George A, live stock.
- George Wm, hotel.
- Halsey W A, harness.
- Hopkins C W, justice of peace.
- Hunter Wm, genl store.
- Kanosh Cash Store, Robt Shaw propr.
- Kanosh Mercantile Co.
- NADAULD ALBERT, Postmaster**
and Notary.
- Nadauld M J, genl store.
- Paxton Anthony, live stock.
- Paxton Anthony Jr, live stock.
- Paxton Frank, live stock.
- Pugh Wm J, carpenter and music tchr.
- Roberts Alonzo, blacksmith.
- Roberts John, blacksmith.
- Roberts W H, carpenter.
- Robison Joseph M, live stock.
- Watts C W, live stock.
- Whatcott Alfred, live stock.
- Whitman Ed, carpenter.

The National Bank of the Republic,

Accounts of Merchants,
Corporations and Individuals
Solicited.

UNITED STATES DEPOSITORY.



SALT LAKE CITY, UTAH.

MEHESY HIGH CLASS FURS

KNUTSFORD HOTEL BLOCK, SALT LAKE CITY.

122

KAY

UTAH STATE GAZETTEER

KEL

KAYSVILLE.

Is a town located on the O. S. L. and R. G. W. Rys, in the eastern part of Davis county, 5 miles north of Farmington, the county seat. It has L. D. S. and Presbyterian churches, good public schools, a bank, two creameries, flour mill, substantial stores, etc. Pacific and Wells, Fargo & Co.'s Exp. W. U. Tel. Population 1900. Wm. H. Clow, postmaster.

**THIS TOWN CONNECTED BY
Rocky Mountain Bell Telephone Co's
LONG DISTANCE LINES
with all important Utah, Idaho, Montana
and Wyoming points**

Barnes Banking Co (capital \$25,000).
John R Barnes pres, R W Barnes cashr.
Barnes J R, supt and treas Kaysville
Co-operative Mercantile Institution.
Barton John & Son (John and George
E), furniture, etc.
Beesley Wm, flour mill.
Bennett Charles D, carpenter.
Blamires & Zinford, meat market.
Bone Wm H, shoemaker.
Chipman J W, wool grower.
Clow Wm H, postmaster.
Croft & Best, confectionery.
Davis Rev H H (Presbyterian).
Elgin Creamery Co, Robert Love mgr.
Galbraith & Beazer (Wm L Galbraith,
Albert Beazer), flour mill.
Gleason Sumner, physician.
Hop Gee, laundry.
Ingram W F, physician.
Jamison Wm R, tailor.
Jones Seth C, propr Kaysville Creamery
Co.
Kaysville Co-operative Mercantile Insti-
tution, Peter Barton pres, J G M
Barnes sec. J R Barnes supt and treas.
genl store.
Kaysville Creamery Co, S C Jones propr.
Kaysville Music Hall, H J Sheffield mgr.
Larkins James H, wool grower.
Lewis Oscar, photographer.

Lindsey J B, agt R G W Ry, Wells,
Fargo & Co Exp and W U Tel Co.
Long John V, drugs.
Love Robert, mgr Elgin Creamery Co.

**MANSELL HENRY S J, Livery and
Boarding Stable. Special Attention to
Commercial Travelers.**

MANSELL HOUSE THE, Mrs.
Rachel Mansell Propr. Two Blocks
and a half East and One Block North
of U P Station. Comfortable and
Homelike Table Supplied with the
Best the Market Affords. Rates Reason-
able.

MANSELL MRS RACHEL, Propr
The Mansell House.

Owen John C, blacksmith.
Pattillo George F, tinsmith.
Proudfoot James R, barber, etc.
Proudfoot Mrs Mary J, confectioner.

**SHEFFIELD HEBER J, Full and
Complete Line of General Merchand-
ise, Dry Goods, Clothing, Shoes, Gro-
ceries, Farm Machinery, Coal, Produce,
Grain and Feed, Etc.**

Sheffield James, shoemaker.

Stewart Hyrum, genl store.

Stewart & Smith (Walter Stewart, Al-
bert T Smith), meats.

Strong Wm, painter.

Swan & Co (George Swan Jr), saloon.

Thomasson Paul, agt O S L R R, Pacific
Exp and W U Tel Co.

Williams E A & Son (Ebenezer A and
Fred B), genl store.

KELTON.

Is a country postoffice located at the
north end of the Great Salt Lake, on
the S. P. R. R., in Box Elder county, 65
miles west of Brigham, its county seat
and banking town. Wells, Fargo & Co.
Exp. F. W. Klock, R. R., Exp. and Tel.
Agt. Mail daily. Population 100. E.
H. Jones, postmaster.

**JONES E H, Postmaster and General
Store.**

Klock F W, R R, Exp and Tel Agt.

**Read "The Tribune,"
UTAH'S GREATEST DAILY.**

TRAINS
FREE RECLINING CHAIR CARS
CARRY

Best Local Train Service in the State.



THE F. O. GINNEVER MFG. CO.

324 S. Main Street,
Salt Lake City.
(See page 4.)

Elastic Stockings, Supporters, Etc., to Order.

KIM

AND BUSINESS DIRECTORY.

LAG

123

KIMBALL'S.

Is a station located on the Park City branch of the R. G. W. Ry., in the southwestern portion of Summit county, 26 miles from Salt Lake City.

KING.

A prosperous little village located on Bear river, in the northern part of Cache county, 9 miles north of Logan, its county seat and banking town, and $3\frac{1}{4}$ miles from Smithfield, its nearest shipping point. Has one L. D. S. church. Pacific Exp. A. Hanson, Exp., R. R. and Tel. Agt. Population 165. John Mathews, postmaster.

Buxton John, blacksmith and farmer.
Catmull Wm, justice of peace.
Jorgensen Bros, seed growers.
Jorgensen Jacob, live stock.
MATHEWS JOHN, Postmaster and General Store.
Purser Philip, live stock.
Reese Charles, live stock.
Reese C A, live stock.
Reese Prof W G, school teacher.

KINGSTON.

A small village located on the Sevier River in the southern part of Piute county, close to the border of Junction, the county seat, 30 miles from Belknap, its shipping point, and 45 from Richfield, its nearest banking point. The village has fine prospects of future growth, as rich deposits of copper ore are found there. Has one L D S Church, a flour mill. Population 150. M M Elder postmaster.

Desaules H E, carpenter.
Junction Roller Mill, Syrette & Young proprs.

KING T E, General Store.
Snow J H, justice of peace.
Syrette Mrs Delila, genl store.
Syrette R & W, shoemakers.
Wing J E, physician.
Zabriskie H E, blacksmith.

KOLMAR.

Is a little station located in the eastern part of Box Elder county, on the C. P. R. R., 54 miles from Ogden and 90 from Salt Lake City.

KOOSHAREM.

A town located on Otter Creek, in the extreme northern portion of Piute county, 40 miles from Junction, its county seat, and 30 from Richfield, its nearest banking and shipping point. Has one church, L D S. Mail daily. S E Wright postmaster.

Anderson Margaret, genl store.
Hatch J B, blacksmith.
Jensen E C, genl store.
LONG & LONG, General Store.
Neilson J W, blacksmith.

KYUNE.

Is a station located on the main line of the R. G. W. Ry, in the extreme southeastern portion of Utah county, 20 miles from Price and 102 from Salt Lake City.

LAGUNA.

Is a station located on the Tintic Range Branch of the R. G. W. Ry., in

"OREGON SHORT LINE"
DIRECT LINE TO KLONDIKE.

"The Overland Limited"

Finest Train in the West.

INTER-MOUNTAIN MILLING CO.,

242 S. STATE ST., SALT LAKE CITY, UTAH. P. O. BOX 327. 'PHONE 128.

Manufacturers of Husler's Brands of Flour.

Wholesale Dealers in all Kinds of Grain and Cereals.

124

LAG

UTAH STATE GAZETTEER

LAK

the southwestern portion of Utah county, 81 miles from Salt Lake City.

LAKE.

Is a small station located in the northern part of Box Elder county on the C. P. R. R., 71 miles from Ogden and 107 from Salt Lake City. A W Davis ticket agent.

LAKE PARK.

Is a station located on the main line of the R. G. W. Ry., near the Lake, in the eastern part of Davis county, 13 miles from Salt Lake City and 23 from Ogden.

LAKE POINT.

Is a village located on the O. S. L. R. R. in the eastern part of Tooele county, near the shores of Salt Lake and 3 miles from Garfield Beach, 10 miles north from Tooele, the county seat, and 25 to Salt Lake City, its banking town. Have some promising mines opening up of lead and other ores, a good flour mill and tannery, an L. D. S. Church, good school. Mail daily. Population 140. Wm F Moss postmaster

Clark Wm G, constable.
Davies Brigham, genl store and hotel.
Galgreen Erick, carpenter.
Griffith Joseph, justice of peace.
Jackson John, blacksmith.
Kennupple Fred, tannery.
MOSS WM F, Postmaster and
Farmer.

Rydalch Wm, flour mill.
Smith Torrance, mason.

LAKE SHORE.

A village situated near the southern shores of Utah Lake and the R. G. W. Ry, in the central portion of Utah county, 16 miles from Provo, the county seat, and 5 miles from Spanish Fork, its nearest shipping and banking point. Has one L D S Church. Population 500. Joseph Francis postmaster.

Ferguson E B K, genl store.

FRANCIS JOSEPH, Postmaster and
Farmer.

LAKE TOWN.

A flourishing village of 300 population, is located at the southern end of Bear Lake in Rich county. 15 miles northwest of Randolph, the county seat, 49 from Evanston, its shipping point, and 40 from Logan, its banking point. Has a good flour mill, one L. D. S. Church. Daily mail. J W Satterthwaite postmaster.

Cheney Clarence, blacksmith.
Gordon Thomas W, orchestra.
Hodges Joseph L, constable.
Hodges N M, grain dealer.
Irwin Joseph, genl store.
Kearl Mrs Ann, hotel.
Nebeker Aquilla, live stock.
Robinson George H, genl store.
Robinson Heber C, music teacher.
Robinson Joseph, band leader.
SATTERTHWAITE J W, Postmaster
and Justice of Peace.
Satterthwaite O P, barber.
Wahlstrom N O, blacksmith.
Webb George H, carpenter.

LAKE VIEW.

Is a small station in the northern part of Utah county on the O. S. L. R.

If you want COLORADO NEWS read "PUEBLO CHIEFTAIN" the Pueblo, Colorado.

Send for Sample Copy.

U. S. MEDICAL & SURGICAL REGISTER

Contains Names of all Physicians, Hospitals, Asylums, Etc.
R. L. POLK & CO., Publishers. Salt Lake City.

R. near the Utah Lake, 42 miles south of Salt Lake City and 6 miles from Provo City.

LAMSON'S.

Is a small station located in the southern part of Salt Lake county near the boundary line, on the main line of the R. G. W. Ry., 22 miles south of Salt Lake City.

LA SAL.

A small mining village located in the northeastern portion of San Juan county, 40 miles north of Monticello, the county seat, 70 from Thompson's, its shipping point, and 135 from Grand Junction, Colo., its banking town. It is entirely a mining and farming community. Mail daily. Population 75. F N Prewer postmaster.

- Albreicht Wm, farmer.
- Allred Burt, farmer.
- Carpenter T B, live stock.
- Case L C R, miner.
- Clagett H, farmer.
- Cunningham J M, live stock.
- Dailey Thomas, miner.
- Lasley B F, miner.
- McConkey _____, miner.
- Mathews Wm, miner.
- Maxwell Wm, farmer.
- Miller F, miner.
- Pitts E, farmer.
- Prator Joseph, miner.
- PREWER FRED N, Postmaster and Farmer.**
- Prewer Joseph, live stock.
- Roberson R F, live stock.
- Roberson W E, live stock.
- Skews J B, miner.
- Skews Robert, miner.
- Tibbetts Wm, live stock.
- Winbourn E C, miner.
- Winbourn Richard, miner.

LATIMER.

Is a small station located in the western part of Iron county, on the U. & P. R. R., about 280 miles from Salt Lake City.

LAWRENCE.

A small postoffice in the northern part of Emery county, 9 miles northwest of Castle Dale, the county seat, and 25 from Price, its shipping point. It is located on Huntington Creek, which furnishes power for one saw mill. Has one L D S Church. Mail tri-weekly. Population 200. Maryetta Bunnel postmistress.

- Burch P C, blacksmith.
- Day Ira A, carpenter.
- DAY & STAKER, Saw Mill.**
- Hill R W, live stock.
- Lewis L, apiarist.
- McArthur Wm H, live stock.
- Roper Henry, apiarist.
- Winters Adelbert, live stock.

LAYTON.

Is located on the O. S. L. and R. G. W. Rys, in the northern part of Davis county, 8 miles north of Farmington, the county seat, and 3 miles from Kaysville, the nearest banking point. Has L D S and Episcopal Churches, good schools, an extensive flour mill plant, The Layton Milling and Elevator Co., with a capacity of over 100 barrels per day, substantial general stores, etc. Exp., Pacific and Wells, Fargo & Co. Tel.,

Clippings from 4000 Daily Newspapers, covering all matters pertaining to Real Estate and the Government of Cities, are published in every issue of the "Register." SEND FOR FREE SAMPLE COPY.

122 LaSalle St.,

Chicago, Ill.

AMERICAN LAND and TITLE REGISTER

J. M. MARRIOTT

Wholesale and Retail
FRESH & CURED MEATS

Home Rendered Lard, Etc.
265 S. MAIN ST., SALT LAKE CITY.

SALT LAKE PORTRAIT CO. ARTISTS

142-144 W. South Temple St., Salt Lake City.

126

LAY

UTAH STATE GAZETTEER

LEE

W. U. Population 700. Rufus Adams, postmaster.

**THIS TOWN CONNECTED BY
Rocky Mountain Bell Telephone Co's
LONG DISTANCE LINES
with all important Utah, Idaho, Montana
and Wyoming points**

Adams Joseph, apiarist.
Adams Rufus, mgr Adams & Sons Co and postmaster.

Adams & Sons Co, George W Adams pres, W B Nalder sec, Rufus Adams mgr, general store and blacksmiths.

Cowley Wm J, agt O S L R R, Pacific Exp and W U Tel Co.

Egbert Andrew J, carpenter.

Ellis Rev Henry (Episcopal).

ELLISON EPHRAIM P, Treas and Mgr Layton Milling and Elevator Co, Supt Farmers' Union and Dealer in Coal, Live Stock and Wool.

Evans & Nalder (Thomas Evans, Wm M Nalder), meats.

FARMERS' UNION, E P Ellison Supt, General Merchandise.

Farmers' Union Hall, E P Ellison mgr.

Flint & Harod (Wm Flint, Joseph Harod), saloon.

Layton Dairy Co, Thomas O'Brien mgr, cheese mnfrs.

LAYTON MILLING & ELEVATOR Co, J H Bonnemort Pres, J W Thornley V-Pres, George W Green Jr Sec, E P Ellison Treas and Mgr. Mnfrs of and Wholesale Dealers in Fine Flour, Graham, Corn Meal, Bran and Shorts, Grain, etc. Salt Lake Office and Warehouse 337-339 W. 2nd South. All Communications Must be Addressed to Layton, Utah.

Ludwik Nels P, shoemaker.

O'Brien Thomas, mgr Layton Dairy Co.

Smith Jesse M, wool grower.

Taylor Thomas, plasterer.

Thornley John W, live stock.

Watt Wm, blacksmith.

LEAD MINE.

Is a station located on the Bingham branch of the R. G. W. Ry, in the west-

ern part of Salt Lake county, 22 miles from Salt Lake City.

LEAMINGTON.

A town located in the extreme north-eastern corner of Millard county, on the O. S. L. R. R. and Sevier river, 47 miles north of Fillmore, the county seat, and about 30 from Nephi, its nearest banking town: There is one smelter doing a good business, one L. D. S. church. Mail daily. Population 300. Joseph Overson, postmaster.

Greathouse John, genl store.

Harder T W, genl store.

Johnson C A, genl store.

Johnson J P & Son, carpenters and wagon makers.

Overson C, justice of peace.

Overson C & Sons, lead miners.

OVERSON JOSEPH, Postmaster and Farmer.

Strange Huff, constable.

LEAMINGTON SMELTER.

Is a small railroad station located on the O. S. L. R. R., in the northeastern part of Millard county, near the boundary line, 126 miles from Salt Lake City and 38 miles from Nephi.

LEE.

A village located on the Weber river, in the central part of Morgan county, 5 miles from Morgan City, the county seat and shipping point, and 18 from Ogden, its nearest banking town. Has one L. D. S. church. Pacific Express Co. W. Cleveland, Exp., R. R. and Tel. Agt.

Offers the best opportunities to young men who desire a business education.

BRIGHAM YOUNG ACADEMY BUSINESS COLLEGE

PROVO, UTAH.

Show Printing

Tribune Job Printing Co.,
Salt Lake City. **COLOR WORK**

CALDER'S MUSIC PALACE,

The Oldest, Largest and Leading Music House in the West. 45 & 47 W. First South St. SALT LAKE CITY.

LEE AND BUSINESS DIRECTORY. LEH 127

Population 150. Hans J. Hansen, postmaster.
 Credle C H, justice of peace.
 Hansen Christ, carpenter.
HANSEN HANS J, Postmaster, Farmer and Carpenter.
 Johnson Andrew, carpenter.
 Johnston Harmon, carpenter.
 Johnston Isaac, constable and blacksmith.
 Madison Abe, grain and live stock.
 Nelson W T, grain and live stock.
 Peterson Nels, grain and live stock.
 Thurston John, grain and live stock.

LEEDS.

Is a country postoffice located in the central portion of Washington county, 18 miles northeast of St. George, its county seat, 96 from Milford, its shipping point, and 150 from Nephi, its banking town. Has one L. D. S. church, a good school. Mail daily. Population 150. Ira S. McMullin, postmaster.

Angell George, coffin maker.
 McMullin David, blacksmith.
 Toquerville Co-op Mer Inst.

LE GRANDE.

Is a small station located on the Park City branch of the R. G. W. Ry., in the eastern part of Salt Lake county, 10 miles from Salt Lake City.

LEHI.

An incorporated village on the O. S. L. and R. G. W. Rys, in northern part of Utah county, 18 miles from Provo, the judicial seat. Has L. D. S. and Congregational churches, a bank, good public

schools and a live weekly newspaper, The Banner. The Utah Sugar Company's works, the largest in the inter-mountain region, are located here. Exp., Wells, Fargo & Co. and Pacific; Tel., W. U. Long-distance telephone connection. Population 3000. Stephen W. Ross, postmaster.

THIS TOWN CONNECTED BY
Rocky Mountain Bell Telephone Co's
LONG DISTANCE LINES
 with all important Utah, Idaho, Montana
 and Wyoming points.

Asher Wm, photographer.
 Austin & Webb (Thomas Austin, Thomas Webb), live stock.
 Ennett Austin R, barber.
 Bowen John, blacksmith.
 Bradder Arthur, marble works.
 Bradshaw Bros (Richard F and John F), live stock.
 Broadbent & Son (Joseph and Joseph S), gent store.
 Campbell Charles J, agt O S L R R, Pacific Exp Co and W U Tel Co.
 Christensen Nels C, nursery.
 Comer Heber C, shoemaker.
CUTLER THOMAS R. Vice-Pres and Gen Mgr Utah Sugar Co. (See adv.)
DARLING NED E, Propr Darling's.
DARLING'S, Ned E. Darling Propr.
 Good Beds at-Reasonable Prices, Restaurant in Connection.
 Dorton & Co (Joseph E Dorton), meats.
 Earls Bishop C, tinner.
ELLINGSON OLE, Cashier Lehi Commercial and Savings Bank.
 Evans Abel J, lawyer.
 Evans Mosiah, notary public.
 Evans Prime, lawyer.
GARFF LOUIS, Dealer in General Merchandise. Full and Complete Line of Everything pertaining to a Well Equipped General Store, also Propr Lehi Opera House. Tel 16.
 Gudmunsen Abraham, jeweler.
 Hammer Hans, hotel and livery.
 Harwood James, harnessmaker and notary public.
 Heggie B F, saloon.
 Hunger Wm A, fruit grower and apiarist.

Chicago, Milwaukee & St. Paul Ry.
 L. L. DOWNING, Com. Agt., SALT LAKE CITY.
 THE POPULAR LINE
 TO
 ALL POINTS EAST.

IF YOU READ THIS, OTHERS WILL READ YOUR AD. IN THIS BOOK. Try the NEXT EDITION.

R. L. POLK & CO.,
 PUBLISHERS,
 Salt Lake City.

B. H. GODDARD REAL ESTATE and LOANS

TELEPHONE 134-B.

412 UTAH LOAN & TRUST CO. BUILDING - OGDEN, UTAH.

128

LEH

UTAH STATE GAZETTEER

LEL

Fine Job Printing. Prices Low.

Subscription Price, \$1.50 Per Year.

"The Banner,"

FRED JAMES, Editor and Manager.

LEHI, UTAH.

Jacobs Mrs Harriet, milliner.
JAMES FRED, Editor and Publisher
Lehi Banner. (See adv.)
Kirkham James, sec Lehi Creamery & Mfg Co.
Kirkham James & Sons (James, James M, Francis W and Oscar A), genl store.
Kirkwood & Nilson, genl store.
Larsen Peter, meats, etc.
Larson Lars V, shoemaker.
LEHI BANNER, Fred James Editor and Publisher. (See adv.)

LEHI COMMERCIAL & SAVINGS
Bank (capital \$50,000), Thomas R Cutler Pres, Ira D Wines V-Pres, Ole Ellingson Cashr.

Lehi Creamery & Mfg Co, Morgan Evans pres, James Kirkham sec, James Harwood treas.

LEHI OPERA HOUSE, Louis Garff
Propr. Comparatively New House, New Scenery. Seating Capacity 700. Centrally located on Main Street, five blocks north of Sugar Factory.

Lehi Silver Band, J Y Smith leader.

Martin John J, tinner.

Merrihew Edward C, dentist.

Merrihew Harry B, drugs.

Newton Samuel E Jr, blacksmith.

Osterloh Herman E, baker.

PEOPLE'S CO-OPERATIVE INSTITUTION
The, Thomas R Cutler Pres, Wm E Racker Sec and Supt, Jobbers and Dealers in Dry Goods. Groceries, Grain, Lumber, Furniture, Hardware, etc. Branch Store Near R G W Depot.

RACKER WM E, Sec and Supt People's Co-operative Institution.

Roger T J, drugs.

Ross Stephen W, stationery and postmaster.

Ross & Ross (John E and James E), genl store.

Sims Theodore, blacksmith.
Smuin Band, James Smuin leader.
Snow H Marshall, barber.
Steele Robert E, physician.

STODDART MRS ADA, Propr Union Hotel, The Headquarters for Commercial Men.

UNION HOTEL, Mrs Ada Stoddart Propr, The First-class Hotel of the Town.

Utah County Light and Power Co, W E Racker pres, Prime Evans sec.

UTAH SUGAR CO, George Q. Cannon Pres, Thomas R Cutler V-Pres and Gen Mgr, Horace G Whitney Sec and Treas, Sugar Manufacturers. (See Adv.)

Welsh Wm F, agt R G W Ry, Wells, Fargo & Co's Exp., and W U Tel Co.

Whipple N Gay, carpenter.

Wilson Monroe, carpenter.

Wing Wm, livery.

LEHI JUNCTION.

Is a station located on the O S L R R just south of the northern boundary line of Utah county, 29 miles from Salt Lake City and 19 miles from Provo City. John A Cottrell freight, ticket and exp agt.

LELAND.

Is a small Government village, located in the western part of Uintah county, near the Indian Reservation, on the Uintah river, 35 miles west of Vernal,

FOR LISTS OF NAMES, R. L. Polk & Co.,
ANY TRADE, BUSINESS OR PROFESSION, Address SALT LAKE CITY.

"SCENIC LINE
OF
THE WORLD."

DENVER & RIO GRANDE RAILROAD

UTAH LUMBER CO.

WHOLESALE AND RETAIL.

F. S. MURPHY, Manager.

255 W. South Temple Street,

SALT LAKE CITY, UTAH.

LEL

AND BUSINESS DIRECTORY.

LEW

129

the county seat, and 101 from Price, its nearest shipping point. Salt Lake City is its banking town. Has one Episcopal Mission and only 19 population. John M Commons postmaster.

point is at Cove, 3 miles east. Lewiston is justly called the "Great Granery of Cache Valley," as immense quantities of grain are raised here. Dairying, farming and stock raising are the chief industries. Have good stores, schools and religious privileges. Mail daily. Population 1200. Christian. Jacobson, post-

THE KE

UTAH SUGAR CO.

WORKS AT LEHI, UTAH.

GEO. Q. CANNON, Pres.

THOMAS R. CUTLER, Vice-Pres.

HORACE G. WHITNEY, Sec. and Treas.

DIRECTORS.

GEO. Q. CANNON,	THOMAS R. CUTLER,	HEBER J. GRANT,
JOS. F. SMITH,	DADID ECCLES,	W. B. PRESTON,
JAMES JACK,	GEO. M. CANNON,	GEO. H. TAYLOR,
J. R. WINDER,	BARLOW FERGUSON,	L. G. HARDY.

Is a village located close to northern boundary line of Cache county, 20 miles northwest of Logan, the county seat and banking town, and 6 to Richmond, its nearest shipping point. Nearest railroad

LEWISTON CROSS ROADS.

Is a small station situated in the northern part of Cache county, 20 miles north of Logan, the county seat, also

our Specialties have No Peers { Alakuma Cough Drops
Opera Bars Penny Goods
Molasses Kisses Super-Extra Chocolates

Fruit Tablets
Nougats
Fine Mixed Goods

Manufactured by
Startup Candy Co.
PROVO CITY, UTAH.

AND DRUG
ADDICTIONS
in, Salt Lake City

B. H. GODDARD REAL ESTATE and LOANS

TELEPHONE 134-B.

412 UTAH LOAN & TRUST CO. BUILDING - OGDEN, UTAH.

128

LEH

UTAH STATE GAZETTEER

LEL

Fine Job Printing. Prices Low.

Subscription Price, \$1.50 Per Year.

“The Banner,”

ENIC LINE
OF
WORLD.”

DENVE

RACKER WM E, Sec and Supt People's Co-operative Institution.

Roger T J, drugs.

Ross Stephen W, stationery and post-master.

Ross & Ross (John E and James E), genl store.

LELAND.

Is a small Government village, located in the western part of Uintah county, near the Indian Reservation, on the Uintah river, 35 miles west of Vernal,

FOR LISTS OF NAMES, R. L. Polk & Co.,
ANY TRADE, BUSINESS OR PROFESSION, Address SALT LAKE CITY.

UTAH LUMBER CO.

WHOLESALE AND RETAIL.

F. S. MURPHY, Manager.

255 W. South Temple Street, SALT LAKE CITY, UTAH.

LEL

AND BUSINESS DIRECTORY.

LEW

129

the county seat, and 161 from Price, its nearest shipping point. Salt Lake City is its banking town. Has one Episcopal Mission and only 19 population. John M Commons postmaster.

LEVAN.

An incorporated town of 500 population located in the eastern part of Juab county, near the O S L R R, 12 miles from Nephi, the county seat, and banking town, and 5 from Juab, its shipping point. Has one L D S Church. Peter Thygersen postmaster.

Bear Henry, carpenter.
Bosh Dilbert, meats.
Christensen J C, hotel.
Excelsior Mercantile Co, J N Shepherd supt.

Hofhains John, mason.
Hofhains Peter, mason.
Jorgensen H C L, carpenter and furniture dealer.

Levan Co-op Mercantile Institution, A L Jackman supt.

Mangelsen Charles, justice of peace.

Moss H W, constable.

Nielsen Mads, carpenter.

Rasmussen N P (Bishop L D S).

Scow Niels, hotel.

Shepherd John W, genl store.

THYGERSEN PETER, Postmaster and Dealer in Agricultural Implements.

Vankier C, shoemaker.

LEWISTON.

Is a village located close to northern boundary line of Cache county, 20 miles northwest of Logan, the county seat and banking town, and 6 to Richmond, its nearest shipping point. Nearest railroad

point is at Cove, 3 miles east. Lewiston is justly called the "Great Granery of Cache Valley," as immense quantities of grain are raised here. Dairying, farming and stock raising are the chief industries. Have good stores, schools and religious privileges. Mail daily. Population 1200. Christian Jacobson postmaster.

THIS TOWN CONNECTED BY
Rocky Mountain Bell Telephone Co's
LONG DISTANCE LINES
with all important Utah, Idaho, Montana
and Wyoming points.

Anderson Wooley, painter and decorator
Blair Wm, carpenter.

Coley Harry, meats.

Daniellsen Herman, blacksmith and machinist.

Egbert Mrs R N, hotel.

Hayball H & Co (Hyrum Hayball, Morris Swinyard), genl store and grain.

Holliday George, constable.

Huttballe C, shoemaker.

Kent Samuel, grain buyer.

Lewis W H, Bishop of Lewiston Ward and cattle breeder.

Litz L, horse and cattle breeder.

Pond Bros (Martin & Joseph), sheep breeders.

Rollins A F, grain dealer.

Smith A D, sheep breeder.

Stevens Sidney Implement Co, Stocks & Son agts.

Stephenson F M, justice of peace.

Stocks & Son, agts Sidney Stevens Imp Co.

Wilson Thomas, blacksmith.

LEWISTON CROSS ROADS.

Is a small station situated in the northern part of Cache county, 20 miles north of Logan, the county seat, also

THE KEELEY INSTITUTE
 FOR THE CURE OF THE DRUNKENNESS AND DRUG ADDICTIONS
 First North St., bet. Main & West Temple, Salt Lake City

Our Specialties have No Peers	}	Alakuma	Cough Drops	Fruit Tablets	}	Manufactured by
		Opera Bars	Penny Goods	Nougats		Startup Candy Co.
		Molasses Kisses	Super-Extra Chocolates	Fine Mixed Goods		

BAND INSTRUMENTS ^{AT} FERGUS COALTER MUSIC CO.

2 Doors south of Z. C. M. I., Salt Lake City.

130

LEW

UTAH STATE GAZETTEER

LOA

the nearest banking and shipping station. Farming and sheep raising are the chief industries.

**THIS TOWN CONNECTED BY
Rocky Mountain Bell Telephone Co's
LONG DISTANCE LINES
with all important Utah, Idaho, Montana
and Wyoming points.**

LIBERTY.

A country postoffice located in Weber county, 18 miles north of Ogden, the county seat, and banking and shipping points. There are no manufacturing interests here, purely a farming district, one L D S Church, a good school. Population 300. Christina Marshall postmistress.

Atkison Mary, genl store.
Gardner Joseph, genl store.
MARSHALL CHRISTINA, Postmas-
ter and Farmer.

LINCOLN.

A small country postoffice located in the eastern part of Tooele county on the O S L R R, 5 miles from Tooele, the county seat, 4 from Erda, its shipping point, and 30 from Salt Lake City, its banking point. Mining is carried on to a large extent. Has one L D S Church. Population 300. Annie M Sheets postmistress.

Adamson David G, justice of peace.
Adamson David K, blacksmith.
Adamson M G, agt Deseret News.
Shields Alexander J, constable.
Star Mining Co.

LINDON.

An incorporated town of 800 population, located near the upper end of Utah Lake, on the O S L R R, in Utah

county, and about 25 miles from Provo, the county seat, and 4 from American Fork, its banking town. This is a very progressive town, with good business prospects for the future. One L D S Church. Nettie Cobbyle postmistress.

Clark Bros, genl store.
Cobbyle Charles, blacksmith.
COBBLEY NETTIE, Postmistress
and Grocer.
Cobbyle O J, genl store.
Colom John C, carpenter.
Cullmer Sophia, physician.
Page Joseph, carpenter.
Gillman James, constable.
Harper Alfred, music teacher and justice
Kirk Wm, live stock.
Ogden Ed, genl store.

LITTLE GRANDE.

Is a station located on the main line of the R G W Ry in the western part of Grand county, 201 miles from Salt Lake City and about 30 miles from Moab.

LOA.

The county seat of Wayne county, is a flourishing town, located on the Fremont River, in the western part of the county. It is 55 miles to Richfield, its banking point, and 60 to Salina, its shipping point. Has a good flour mill. one L D S Church. Population 600. Mail daily except Sunday. N L Sheffield postmaster.

Blackburn E H, physician.
Blackburn Thomas, genl store.
Brian H D, blacksmith.
Grundy C A, justice of peace.
Johnson J N, saloon.
Loa Co-op Mercantile Institution.
Nelson Axel, flour mill.
Nester O D, shoemaker.
Pace J D, grain and cattle.
Pace Willard, grain and cattle.

We want your orders for Picture Frames, any size

Peterson-Pickett Co., 60 W. Second South St.,
SALT LAKE CITY.

PACIFIC FEED MILL CO.
MANUFACTURERS OF ALL KINDS OF ROLLED FEED.
Wholesale and Retail Hay, Grain, Feed and Alfalfa Seed. SALT LAKE CITY, UTAH.
348 W. South Temple St.,
S. BAMBERGER, Pres.
ALF A. RUDD, Mgr.



Orthopedical Instruments. (SEE PAGE 4)

SHEFFIELD N L, General Store and Postmaster.

LOGAN.

This city, noted as the most beautiful in the State, is located on a fine plateau on the eastern side of Cache valley, almost in the center between the northern and southern boundaries of Cache county, on the O S L R R, at an elevation of 4500 feet above sea level, and has a population of over 6000 people. It is surrounded by 22 prosperous cities and villages in the county, which contained more than 18,000 inhabitants when the census of 1890 was taken. Logan is the natural distributing center for these, as well as for a number of prosperous towns in Southern Idaho, which lie within the valley.

Cache county is known as the "Granary of Utah," and well it deserves the title. The harvest of 1898 amounted to nearly 2,000,000 bushels of wheat, 125,000 bushels of oats, 15,000 bushels of barley 20,000 tons of lucern, 200,000 bushels of potatoes, 250,000 bushels of corn, besides thousands of bushels of fruits and tons of hay other than lucern. One creamery alone produced 350,000 pounds of cheese, 150,000 pounds of butter, requiring the milk of 1400 cows, amounting to 7,000,000 pounds, and there are eight creameries. Salt Lake comes to Cache valley to purchase its driving and draft horses. Cache county has 10,000 of them, besides 100,000 sheep and 10,000 hogs, and other agricultural resources too numerous to mention. As we have remarked, Logan is the distributing center of the valley, therefore shares in the general prosperity.

But aside from being the county seat, and the distributing center, Logan has many claims of her own. It is a healthy

city. Its air and water are pure, and while citizens of the capital suffer from sweltering heat, its evenings and nights are cool and invigorating. Protection from fire in the main part of town is afforded by a pressure of 140 pounds to the square inch. It has fine, broad shaded streets and tree-embowered homes. Its electric light system covers nearly the entire town, both as to street and private service.

Logan's manufacturing facilities have not yet been exploited to one-tenth part of their capacity. Every day thousands of horse-power runs to waste, but at the same time nowhere in the State is water or electric power so cheap. The same statement may be truthfully made as to the cost of living. The necessities of life are so abundant and there is such sharp competition in the sale of its luxuries that the cost of living is reduced to the minimum

Educationally, Logan leads the van. It has two of the foremost institutions of learning in the State. The Agricultural and Brigham Young Colleges, each of which has an annual attendance of 400 students, drawn from Canada, Mexico and all intermediate points. Besides these institutions there is the New Jersey-Presbyterian Academy, which has a thorough high school course. Then, the common, district schools of Logan enjoy such a reputation that people within a radius of 100 miles seek the advantages of their curriculum.

As a business proposition Logan's merchants receive all the credit they wish, because they are always prepared to meet their obligations.

Then, Logan is the center of great mining possibilities, which are being developed as rapidly as the circumstances of their owners will permit.

At present, judged from the possibili-

"OREGON SHORT LINE" QUICKEST SERVICE TO ALL POINTS EAST.

"Union Pacific," Best Line East.

WHEELER, FRANTZ & McRAY 1516-1518 18th St. DENVER, COLO.

Engineers and Machinists, Builders of Gas and Gasoline Engines, Etc., Etc.

132

LOG

UTAH STATE GAZETTEER

LOG

ties, the current price of choice business and residence property, taken in connection with business possibilities, is such that Logan affords one of the best fields for investment in the State. Joseph P Squires postmaster.

**THIS TOWN CONNECTED BY
Rocky Mountain Bell Telephone Co's
LONG DISTANCE LINES
with all important Utah, Idaho, Montana
and Wyoming points**

Aebischer Charles, photographer.
Affleck Peter, machinist.
Anderson Andrew, inspector of bees.
ANDERSON ANTHON, Mayor.
Anderson John H, genl store.
Anderson & Sons (Anthon, Edward and Robert), planing mill and bldg contrs.
Andrew Wm, cattle dealer.
Bacon E P, supt Hercules Electric Power Co.
Baker Charles H, shoemaker.
Baker John S, county surveyor.
BAKER RENA, Instructor in Elocution and Physical Culture, Brigham Young College.
BALLARD, CARDON & RICKS (M J Ballard, J E Cardon, Joel Ricks)
Proprs Logan Knitting Factory. (See adv page 135)
Baraclough Mrs, dressmaker.
BARRETT MRS ADELAIDE C,
Propr Hanks Hotel.
BARRETT CHARLES T, Architect and Superintendent. Office over First National Bank. P O Box 256.
Barrett George, seeds, grower and gardener.
Barrett J W, architect and builder.
Bateson Arthur, fruits.
Baugh George H, Agent Pacific Express Co.
Baugh Mrs George H, restaurant.
Beirdneau Mrs Isabel, dressmaker.
Bell Bros (Adelbert and Eli J) meats.
Bench John, wall paper, etc.
Benson Frank, cattle dealer.
Bingham William, cattle dealer.
Bishop John H, treasurer City Drug Co.
Blanchard John R, propr Hotel Kiesel.

BLUEMEL OSWALD C, Mnfr Butter Boxes, Egg Cases and Lumber Dealer. (See adv page 135.)
BOWEN ALBERT ERNEST, Instructor in History Brigham Young College.
Bowen Miss Sarah E, instructor Agricultural College.
BRIGHAM YOUNG COLLEGE, Brigham Young, President of the Board of Trustees, Salt Lake City; Herschel Bullen Jr, Secretary and Treasurer; William J Kerr, President of Faculty. (See adv opposite.)
Brigham Young College Library and Reading Room, Jacob F. Miller Librarian.
BROWN WILLIAM T, Marble and Granite Works, Cut Stone Contractor, Etc. P O Box 488. (See adv.)
BULLEN HERSCHEL JR, Registrar and Instructor in Bookkeeping and Penmanship, Brigham Young College.
BURNET MRS A L, Principal New Jersey Academy.
Burnett J T, mgr Logan Poultry Yard.
Cache Knitting Works, John A Hendrickson propr, mfrs underwear and hosiery.
Cache Valley Brewery, Jacob Theurer propr.
Cache Valley Lumber Yard, Anthon L Skanchy propr.
Cache Valley Mercantile Co (Serge F Ballif, Robert S Campbell, Joseph Morrell), groceries and crockery.
CACHE VALLEY REAL ESTATE Agency, J Z Stewart Propr. (See page 137.)
Cache Valley Stake of Zion, Orson Smith, pres. Logan; Simpson M Molen, First Counselor, Hyrum; Isaac Smith, Second Counselor, Logan; Joseph E Wilson, Clerk; L R Martineau, Tithing Clerk.
Cache Stake Relief Society, Mrs Lucy S Cardon, President; Mrs Luna Young Thatcher, First Counselor; Mrs Rebecca Ames, Second Counselor; Mrs Maud Roskelly, Secretary; Mrs Mary Smith, Treasurer.
Cache Stake Sunday School, O C Ormsby Superintendent, Joseph Quenney Jr Secretary.

LAMBERT PAPER CO., reliable Paper House in the State.
Paper for this book furnished by this Company. Oldest and most

Over 130,000 Names of... **PHYSICIANS** In R. L. Polk & Co's Medical & Surgical Register of U. S.

Brigham Young College.

LOGAN, UTAH.

ON the 24th of July, 1877, about a month prior to his death, Brigham Young conveyed to a board of seven trustees 9,642 acres of land, located south of Logan City, the profits and issues of which were to be used for the support of an institution of learning, to be known as the Brigham Young College. In accordance with the provisions of the Deed of Trust and the Articles of Incorporation, it is the general policy of the institution to promote the higher educational interests of the people, providing a liberal and thorough education that embraces not only mental discipline and physical training, but moral and spiritual culture. It is the constant aim of the college authorities to provide for such work as will prepare the student for success in life, considered from the broadest possible point of view. Thoroughness and efficiency are emphasized in all of the departments.

The College was first opened for the admission of students in September, 1878. Since then it has progressed with steady and healthful growth. Each year has marked an improvement in its facilities and an increase in its strength.

COURSES.

The following courses are offered:

- (1) Course in General Science, four years;
- (2) Course in Arts, four years;
- (3) Normal Course, four years;
- (4) Academic Course, four years.

The first two of these courses lead to degrees, the others to certificates of graduation.

In connection with the Normal Course, a Normal Training School is maintained.

FACILITIES.

The buildings used by the College comprise the east building, west building, laboratory, and the President's residence. These buildings are all provided with steam heat, water, and electric lights.

The chemical, physical, and biological laboratories are provided with the necessary apparatus for practical, experimental work in the natural and physical sciences. The museum is supplied with specimens illustrative of geology, mineralogy, lithology, paleontology, metallurgy, botany, zoology, archeology.

The library contains upward of 3,000 volumes, including the principal encyclopedias and dictionaries. The reading room is supplied with the most important papers and magazines of the United States.

The faculty for 1899-1900 numbers 26. Fifty-three rooms are in use. There are 106 different classes, besides work in the Normal Training School.

TRUSTEES.

Brigham Young, Jr., President, Salt Lake City, Utah; Joseph F. Smith, Vice President, Salt Lake City, Utah; William B. Preston, Chairman Executive Committee, Salt Lake City, Utah; Joseph Howell, Member Executive Committee, Wellsville, Utah; S. M. Molen, Hyrum, Utah; Richard W. Young, Salt Lake City, Utah; W. H. Lewis, Lewiston, Utah.

(OVER)

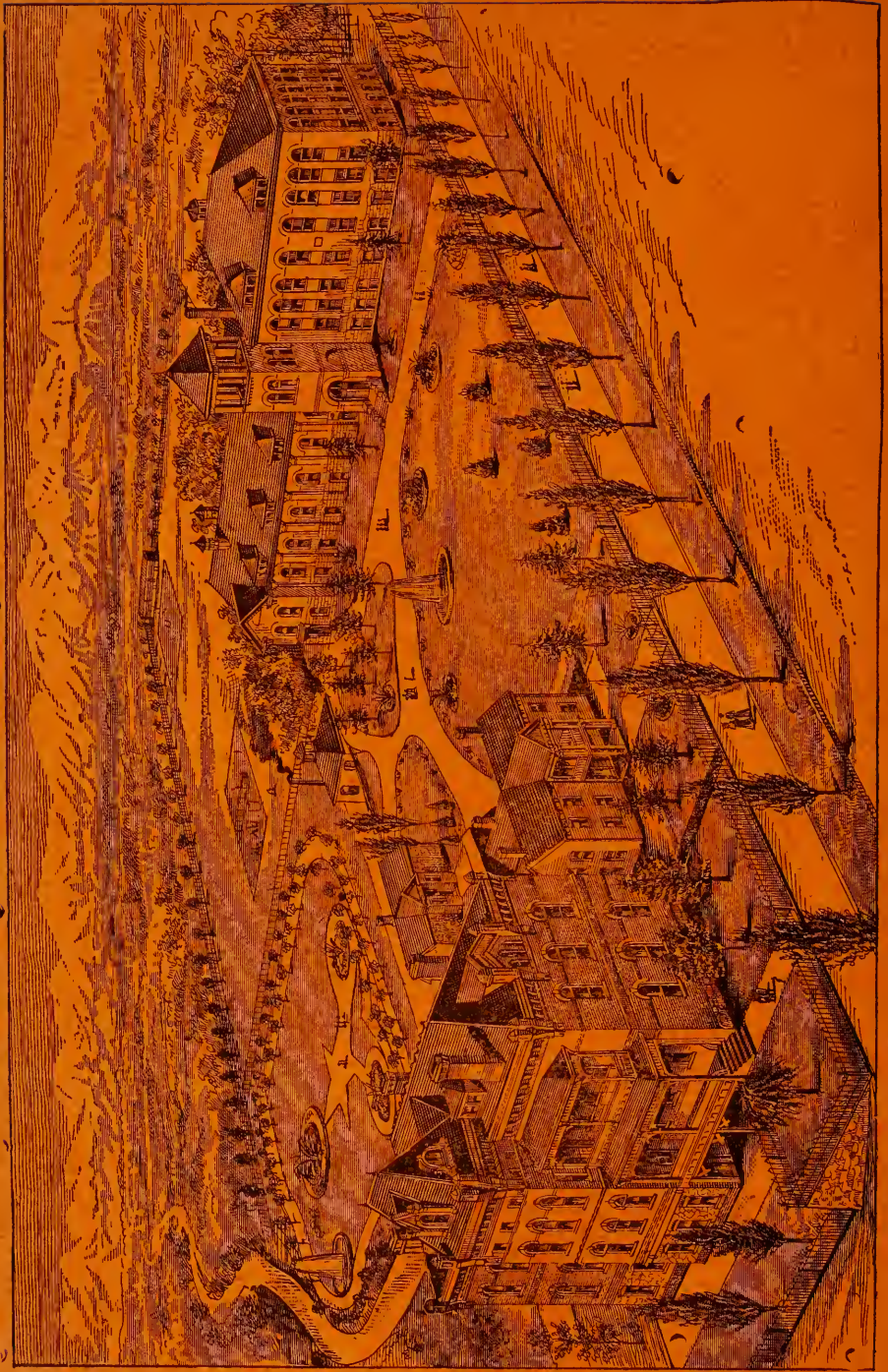

(OVER)

National Biscuit Company,

WHOLESALE CRACKER
MANUFACTURERS.

442 S. Second West St. Telephone 174. Salt Lake City.

HENRY WALLACE, Manager.

LOG

AND BUSINESS DIRECTORY.

LOG

133

Wm. T. Brown Marble Works



Headstones,
Marble and Granite
Monuments.

Building Stone, Cut Stone Contractor, Cement and Plaster.
Manufacturer of Plaster Center Pieces.
Prices the Lowest.

Main St., (North of Logan Nurseries) - - LOGAN, UTAH.

The Logan Nurseries

John E. Carlisle,
Proprietor.

Home-Grown, Hardy
fruit and Shade Trees.

Shrubs, Ornamental Trees, Flowering Plants, Cut Flowers.

The Carolina Poplar
a Specialty.

LOGAN, UTAH.

GRAIN
AND
SEEDS
Of All Kinds.

The C. A. Smurthwaite Produce Co.,
OGDEN, UTAH,
Alfalfa Seed a Specialty.

THE AMERICAN LAND AND TITLE REGISTER

is the only National paper devoted to this subject.

122 LaSALLE ST.
CHICAGO, ILL.

The Government of Cities is the Problem of the Age, and should be studied by all intelligent men.

THE PLEASANT VALLEY COAL CO. Ship CASTLE GATE, CLEAR CREEK, SUNNYSIDE, WINTER

Address E. L. CARPENTER, General Sales Agent, QUARTERS, LUMP, NUT AND

P. O. Box 1555. Salt Lake City. SLACK EVERYWHERE.

134

LOG

UTAH STATE GAZETTEER

LOG

Caine John T Jr, Professor State Agricultural College.
 Campbell & Morrell (Robert S Campbell, Joseph Morrell), clothing, shoes and men's furnishings.
 Cardon Jewelry Co (limited), John F Bennett pres, Salt Lake; Joseph E Cardon vice-pres, T Le Roy Cardon sec and treas.
 Cardon Mrs Sophia W, City Recorder.
CARLISLE JOHN E, Propr Logan Nurseries (See adv page 33.)
 Carlson Bros (Nels and Joseph), sheep dealers.
CARPENTER LULU, Assistant Librarian Brigham Young College.
 Carter Miss Jane, dressmaker.
 Cartwright Calvin, dentist.
 Cates William C, mgr Logan Dry Goods Co.
CENTRAL HOTEL, Mrs G L Halvorsen Propr. (See adv.)
 Central Milling and Elevator Co, Wm B Preston pres, W T Hendricks vice-pres, L R Martineau sec and treas.
CHAMP GEORGE H, Vice-President Utah Mortgage Loan Corporation.
 Chapin Miss Margaret, teacher New Jersey Academy.
 Christensen Ernest C, mining operator.
 City Drug Co, Hyrum Hayball pres, John H Bishop treas, Wm Swinyard sec.
 Clemenson Rev Newton E, pastor Presbyterian Church.
 Close C P, Professor Agricultural College.
 Cole George, sec and treas United Order Mnfng & Bldg Co.
 Consolidated Implement Co, Seth A Langton manager.
 Continental Oil Co, Jacob C Johnson agent.
 Co-op Grocery & Drug Co, Lyman R Martineau pres, W J Kerr v-pres, Wm B Preston Jr sec and treas.
CO-OP WAGON & MACHINE CO (Salt Lake City), Newell W Kimball Branch Manager.
 Cotey Mrs Dalinda, Professor Agricultural College.
 Cranney Bros (Willard D, F P and A E), cattle dealers.

Crawford John W, sec and treas Union Mercantile Co.
 Crockett Emer, sheriff Cache Co.
CROCKETT WILLIAM, Licensed Card Tacker and Bill Poster, Etc. (See adv.)
 Curtis Mrs Fannie, propr Temple Boarding House.
 Danielsen Bros (William G and Henry H), proprs Utah Plow Works.
 Danielsen H H, blacksmith.
 Davies David D, blacksmith.
DAVIS EPHHAIM REES, Instructor in English Language and Literature Brigham Young College.
 Davis Timothy B, general store and coal.
 Deseret Milling Co, W D Hendricks, Richmond, Utah; Joseph Clark, Ogden; David Eccles, Ogden; Nils M. Hansen mgr.
 Deseret Telegraph Co, Miss Miranda A Torgeson mgr.
 De Witt Aaron, saloon.
DONE WILLARD, Ph B D B, Prof of Theology Brigham Young College.
 Dryden James, Professor Agricultural College.
 Dunbar & Robinson, clothing.
 Earl Frank, ice.
EARL JESSE, pres and treas Earl & England Pub Co.
EARL & ENGLAND PUBLISHING Co, Jesse Earl pres and treas, Charles England v-pres and mgr. lesses and publishers The Journal, Whol Paper Dealers, Stationers and Job Printers. (See adv.)
 Edelfsen Charles, carpenter.
EDWARDS JOHN R, Imported and Domestic Wines, Liquors and Cigars and Billiards, also Mining Operator.
 Edwards William, furniture.
 Edwards & DeWitt (J R Edwards, Aaron DeWitt), saloon.
 Eliason Edith & Emma, proprs Standard Dress Cutting School.
 Eliason Sisters (Hilda and Anna), dry goods and millinery.
 Elliott Miss Harriet, teacher New Jersey Academy.
 Elwell Isaac, hardware, stoves and tin-ware.
ENGLAND CHARLES, v-pres and mgr Earl & England Pub Co.

Legal Blanks, LAWYERS' BRIEFS,
 Tribune Job Printing Co., Salt Lake City.

McCONAUGHY-McCARTNEY LUMBER Co.,

Dealers in Lumber and all kinds of Building Material,

Office, 244 S. First West St. Tel. 327. SALT LAKE CITY, UTAH.

LOG

AND BUSINESS DIRECTORY.

LOG

135

Hotel Kiesel,

J. FRED KIESEL, Manager.

P. O. Box 25.

Good Sample Rooms
on Ground floor.

Rates \$2.00.

Logan, Utah.

O. C. BLUEMEL,

MANUFACTURER OF

Egg Cases, Butter Boxes and Packing Boxes.

Stove Wood and Lumber Sawing.

LOGAN, UTAH.

JOEL RICKS.

JOSEPH E. CARDON.

MELVIN J. BALLARD.

Logan Knitting Factory,

Makers of Union Suits, Garments, Hosiery, and All Kinds of
Knit Goods in Silk, Wool, Cotton, Etc.

P. O. Box 397. LOGAN, UTAH.

NEW, MODERN, UP-TO-DATE.

GOOD SAMPLE ROOMS.

The Central Hotel.

MRS. G. L. HALVORSEN, Prop.

RATES. \$1.00 TO \$2.00.

Second Street, Half Block

East of Thatcher Bank.

LOGAN, UTAH.

DAYNES MUSIC CO., CHICKERING PIANOS, ESTEY ORGANS.

THE LEADING MUSIC DEALERS,

74 S. Main St., Salt Lake City. EVERYTHING KNOWN IN MUSIC.

FINEST DINING CARS IN THE WORLD
L. L. DOWNING, Com. Agt., Salt Lake City.
Chicago, Milwaukee & St. Paul
RUN BY THE
Railway.

RICHTER & YOUNG
Mines and Mining.

INVESTMENT AND DEVELOPMENT CO.,

408 McCORNICK BUILDING,
 SALT LAKE CITY, UTAH.

136

LOG

UTAH STATE GAZETTEER

LOG

Everton Marion C, stoves, stove repairs and tin worker

Faris John W, prof Agrl College.

Farr Aaron F jr, pres Journal Pub Co.

Fell Daisy A, stenographer.

Fennmore Wm, undertaker.

FIRST NATIONAL BANK (Capital \$50,000, Surplus and undivided profits \$13,000), W S McCormick Pres, Salt Lake City; James Quayle V-Pres, Ripley S Lyon 2nd V-Pres, Allan M Fleming Cashr, Joseph E Shepard Asst Cashr.

Fister & Neilsen (Geo Fister, Peter M Neilsen), harness.

FLEMING ALLAN M, Cashier First National Bank.

Fleming Bert P, deputy county surveyor.

Foster Luther, prof Agrl College.

Fullmer Collins D W, sec and treas Journal Pub Co.

GENERAL CHURCH BOARD OF Education, Lorenzo Snow Chmn, Geo Q Cannon, Karl G Maeser, John Nicholson. James Sharp, Willard Young, Anthon H Lund, Joseph F Smith, G H Brimhall, George Reynolds Sec.

GIBSON JAMES LAMBERT, A M, B S, Prof of Mathematics and Physics Brigham Young College.

Goodwin Mrs C I, piano teacher.

Goodwin Miss Sara Godwin, librarian Agrl College.

GORDON AUGUSTUS, Editor The Journal.

Gowans Charles A, dentist.

Gowans Ephraim G, physician.

Greaves Joseph, tailor.

HALL MOSIAH, B S, Prof of The Science and Art of Education Brigham Young College.

Hall & Jacobson (Sven W Hall, Mrs Hannah Hall Jacobson), knitting factory.

Halverson Miss Bertha, dressmaker.

HALVORSEN MRS G L, Propr Central Hotel. (See adv page 135.)

Hampton Mrs G Y, hair goods.

HANKS HOTEL, Mrs Adelaide C Barrett Propr.

Hansen Geo A, confectionery mnfr.

HANSEN H C, Manager Utah Real Estate and Collection Agency and Mining.

Hansen Lorenzo, propr Wellsville, Millville and Logan Creameries.

Hansen Nils M, mgr Dcseret Milling Co.

Hansen Peter O, marble works.

Harris Charles M, violin teacher.

Harris Frank, piano tuner.

Harris Music Co, Charles M Harris propr, pianos, etc.

Harry & Wahlen (John W Harry, Jacob A Wahlen), printers.

Hart Charles H, judge district court.

Hatch Hezekiah E, cashr Fletcher Bros Banking Co.

Hayball George S, general store.

Hayball Henry G, genl store.

Hayball Hyrum, pres City Drug Co.

Hendricks Sam W, county treasurer.

Hendrickson John A, propr Cache Knitting Works.

Henstrom L J, tailor.

Hercules Electric Power Co, E P Bacon supt.

HOTEL KIESEL, J Fred Kiesel, Mgr. (See adv page 135.)

Howell Joseph, pres Union Merc Co.

Hugh D Douglas, prof Agrl College.

Hughes George S, blacksmith.

Hughes John, horseshoer.

HYDE EZRA T, Editor and Manager The Logan Nation. (See adv.)

Hyde J W, foreman The Logan Nation.

Industrial School of M E Church, Miss Dora Jayne prin.

Jackson Thomas R, painter.

Jacobsen Aaron C, blacksmith.

Jacobsen & Son (F and I), blacksmiths.

Jacobsen Mrs Hannah, city treasurer.

Jacques Wesley, barber.

Jayne Miss Dora, prin Industrial School of M E Church.

Jensen C C, wagon shop.

JENSEN DANIEL C, Principal Normal Training School Brigham Young College.

Jensen Miss Hannah, teacher New Jersey Academy.

Jensen Joseph, prof Agrl College.

Jeppsen S J, orchestra.

Johnson Charles, lime mnfr.

Johnson Herman, restaurant.

Johnson Jacob C, agt Continental Oil Co.

Johnson John, coal.

JOHNSON JOHN EDWARD, Instructor in Mathematics Brigham Young College.

Johnson & Ownby (J Albert Johnson, Geo C Ownby), jewelers.

Your Ad.

Properly Placed in
 Our Publications,
 Will Pay Big Re-
 turns. TRY IT!

R. L. Polk & Co.,

PUBLISHERS,

SALT LAKE CITY.

YOUNG & YOUNG, FIRE INSURANCE

203-204 Whitingham Block,
SALT LAKE CITY.

LOG

AND BUSINESS DIRECTORY.

LOG

137

UTAH STAMP & STENCIL CO.,

Telephone 648-2.

72 E. Second South Street, SALT LAKE CITY.

BADGES, SEALS, ETC., ETC.

CHECKS,

RUBBER AND STEEL STAMPS,

The Logan Nation

LOGAN, UTAH.

Is an eight-page Semi-Weekly Newspaper, published every Wednesday and Saturday mornings at Logan, Utah.

It is always sparkling with interest, Locally, Telegraphically and Miscellaneously.

It costs but

\$1.50 per Year in Advance,

Thus, being the best Semi-Weekly in the west at the price.

FINE JOB PRINTING.

J. Z. STEWART,

NOTARY PUBLIC,

Cache Valley Real Estate, Loan, Collection & Insurance Agency,

RANCHES, FARMS, BUSINESS LOCATIONS, RESIDENCE AND MINING
PROPERTY BOUGHT, SOLD AND EXCHANGED.

LOGAN, - - - UTAH.

LOGAN NOVELTY SHOP,

R. M. ROLFSEN, Prop.

DEALER IN

Bicycles, Guns & Ammunition.

All kinds of Machinery, Bicycles and
Guns Repaired.

Also Key-Fitting and Saw-Filing, Etc., Etc.

LOGAN, UTAH.



THE NATIONAL BANK OF THE REPUBLIC,

United States Depository. Salt Lake City, Utah.

Banking in all
its Branches.

Interest Paid on
Time Deposits.

RAW FURS BOUGHT AND SOLD

Send for Price List.

E. MEHESY, Jr., Salt Lake City.

138

LOG

UTAH STATE GAZETTEER

LOG

Jones Mrs Emma, piano teacher.

Jorgensen Isaac, elevator.

JOURNAL PUB CO, A F Farr jr pres, C D W Fulmer sec and treas, props The Journal.

JOURNAL THE (Tri-Weekly), Journal Pub Co props, Earl & England Pub Co lessees and pubs. (See adv.)

Kallstrom Charles, harness.

Keeler P E lawyer.

Keeler & Goodwin (Pearl E Keeler, Charles C Goodwin), lawyers.

KERR WILLIAM JASPER, B S, D Sc, D, President of Faculty and Professor of Mathematics and Astronomy Brigham Young College. (See p 132.)

Kewley Emma, asst in Physical Culture Brigham Young College.

Kewley Robert, agt Studebaker's vehicles and harness.

Kidgell Fred C, mgr Logan City Brewery.

KIESEL J FRED, Mgr Hotel Kiesel. (See adv page 135.)

KIMBALL NEWELL W, Mgr Co-op Wagon & Machine Co.

Knowles Geo W, clerk Hanks Hotel.

Knowles Joseph C, justice and meat mkt. Lafount Robert, hardware.

Lamoreaux Walter S, pianos and organs. Langton Seth A, mgr Consolidated Implt Co.

Langton Willard S, prof Agrl College.

LARSON HULDA, Bookkeeper Logan Nurseries.

Lewis Alex, vocal teacher.

Lewis Thomas C, mining operator.

Lewis Thomas H, furniture and carpets. Lindquist Mrs N A, George W Lindquist mgr, undertaker.

Linfield F B, prof Agrl College.

LINFORD JAMES HENRY, B D, B S, Curator of Museum and Prof of Zoology and Botany Brigham Young College.

Logan City Brewery, Fred C Kidgell mgr. Logan Dry Goods Co, Wm C Cates mgr.

LOGAN KNITTING FACTORY, Joel Ricks, Joseph E Cardon, Melvin J Ballard Proprs. (See adv page 135.)

LOGAN NATION THE (semi-weekly), Ezra T Hyde, Editor and Manager. (See adv page 137.)

LOGAN NOVELTY SHOP, R. M. Rolfsen Propr. Bicycles, Guns and Sporting Goods. (See adv page 137.)

LOGAN NURSERIES, John E. Carlisle Propr. (See adv page 133.)

Logan Poultry Yard, J T Burnett mgr.

Lowe Geo A Co (Ogden, Utah), David Robbins mgr, implts and vehicles.

Lufkin Kate, gymnasium pianist Brigham Young College.

Lundbelg Carl H, blacksmith.

Lundstrom A G, sheep dealer.

LYON RIPLEY S, Second Vice-President National Bank.

McAlister John A, harness.

McAlister Roy S, pharmacist Co-op Grocery & Drug Co.

McCausland Mrs Adaline, opr Rocky Mountain Bell Telephone Co.

McCausland Miss Georgiana E, opr Rocky Mountain Bell Telephone Co.

McCausland James A, dentist.

McCormick W S, pres First National Bank, res Salt Lake City.

McCutehen Cora B, teacher New Jersey Academy.

McLeod A N, saloon.

MacEwan Elias J, prof Agrl College.

MARSHALL FRED J, City Editor The Journal.

Martineau Lyman R, sec and treas Central Milling & Elevator Co.

Maughan Willard W, lawyer.

MERRILL HEBER KIMBALL, B Pd, Instructor in Languages Brigham Young College.

Merrill Lewis A, prof Agrl College.

MILLER DANIEL THOMAS, D B, Prof of French and German Brigham Young College.

MILLER JACOB FRANKLIN, D B, Librarian and Prof of History and Political Science Brigham Young College.

Moench Ruth E, instructor Agrl College.

Mollo Mrs Emily, dry goods and millinery.

Morehead Miss Bessie, county recorder.

Morrell Mrs Cecelia, dressmaker.

Morrell Mrs Rosa, carpet weaver.

Muir Thomas, county commissioner.

Murdock R & Co (Robert Murdock, Preston A Thatcher), confectionery.

Murphy John, laundry.

Napper Cyrus E, pharmacist Riter Bros Drug Co.

Nebecker Frank K, county attorney.

Nelson Mrs Elsie, carpet weaver.

Nelson Francis, plasterer.

Dining Cars, Palace Sleepers, Tourist Sleepers,
Two Fast Trains to the East Daily.



Read "The Tribune,"
UTAH'S GREATEST DAILY.

THE JOURNAL.

PUBLISHED AT

LOGAN, CACHE COUNTY,

Is the Pioneer Paper of Northern Utah. It is issued three times a week, eight pages, all home print. Has a telegraphic news service and several times the circulation in the county of any other paper and has a general circulation in Northern Utah, Southern Idaho and Western Wyoming.

• • • •

Advertising Rates Furnished on Application.

• • • •

Logan's Population, 7,000.

Cache County's Population, 20,000.

Subscription, \$3.00.

Published by **EARL & ENGLAND PUBLISHING CO.,** (Lessees.)

(OVER)

THE ONLY WHOLESALE PAPER HOUSE IN NORTHERN UTAH

IS THE

Earl & England Publishing Co.

IT CARRIES A FULL LINE OF



**Paper Bags,
Twine,
Envelopes,
Students' Note Books,
Pens,
Pencils,
Ink and
Stationery.**

In Connection with the above it has a

JOB PRINTING PLANT

Which is new and up to date. Orders for printing receive prompt and careful attention, and good work is guaranteed.

(OVER)

Logan, Utah.

NELSON OLOF, Contractor for Stone and Brick Masonry, Estimates Furnished and Workmanship Guaranteed. P O Box 421.

NEW JERSEY ACADEMY, Established by Presbyterian Board of Home Missions. Mrs A L Burnet Principal.

Newbold Joseph, clothing.

Nielsen Hans S, livery.

Nielsen H J & Co (Hans J Nielsen, Carl E Torstenson), general store.

Nielsen James C, second hand goods.

Nielsen Martin, shoemaker.

Nielsen P A, shoemaker.

NORTON ELVIN JENSEN, Private Secretary to the President and Assistant in English Brigham Young College.

OREGON SHORT LINE R R CO, William W Woodside Agent.

Ormond John, grocer.

Ormsby Mrs Marietta, City Auditor and Recorder.

Ormsby O C, physician.

Ormsby O S, physician.

Orrell Nancy M, lunch.

Owen John W, County Clerk.

Pacific Express Co, G H Baugh agent.

Painter George, coal.

Palmer Alfred H, plumber.

Parkinson William B, physician.

Parkinson Wm B Jr, medical student.

Parry J M, music teacher.

PAULSON PAUL M, Dentist.

Pearce Elijah, basket maker.

Petersen H H Jr, fish and game warden.

Petersen & Sons (Fred F, Fred F Jr and Carl C), painters.

Peterson Andres, shoes.

PETERSON MATILDA, Instructor Normal Training School Brigham Young College.

Peterson William, instructor Agricultural College.

Picot Alfred, real estate and loans.

PILGRIM MISS SUSIE E, Assistant Manager Hanks Hotel.

Pomeroy Miss Margaret, teacher New Jersey Academy.

Preston William B, president Central Milling & Elevator Co, res Salt Lake City

Preston Wm B Jr, sec and treas Co-op Grocery & Drug Co.

QUAYLE JAMES, Vice-Pres First National Bank.

Quayle James & Co (James Quayle, Joseph E Cowley), James W Quayle mgr, general store.

Quayle Philip, sheep dealer.

Raymond William G, County Supt. Schools.

Reading William, meats.

Rich George Q, lawyer.

Riter Bros Drug Co, Wm W Riter pres, Samuel W Riter sec, Ben F Riter mgr.

Robbins Charles C, chief fire department.

Robbins David, mgr George A Lowe Co.

Roberts David R, grain and seeds.

Roberts Mrs T D, dry goods and millinery.

Robinson Bros (William J and George), clothing, shoes and men's furnishings.

Robinson Edward W, Professor Agricultural College.

ROCKY MOUNTAIN BELL TELEPHONE Co, B F Riter Manager.

ROLFSEN ROLF M, Propr Logan Novelty Shop, Bicycle and Gun Repairing, Etc. (See adv page 137.)

Rozsa John, horseshoer.

Ryberg Edward, shoemaker.

Scharer Edward, tailor.

Scholes Fred, abstractor.

Scoville & Maughan (Guss Scoville, Charles Maughan), livery.

SHEPARD JOSEPH E, Assistant Cashier First National Bank.

Skanchy Anthon L, propr Cache Valley Lumber Co.

Sloan Mrs Nettie, piano teacher.

Smart Thomas Jr, sheep dealer.

Smith Bros (William M and James M), lumber and planing mill.

Smith, Cummings & Co (John P Smith, Clarence A Cummings), printers.

SMITH EDWARD W, Collections, Insurance, Real Estate and Notary Public.

Smith Rev F C (Methodist).

Smith Fred G, baker.

Smith Isaac, general store.

For All Northwestern Points.

TAKE "THE OREGON SHORT LINE R. R."

"Union Pacific," **FINEST EQUIPMENT**
...FASTEST TIME...

INTER-MOUNTAIN MILLING CO.,

242 S. STATE ST., SALT LAKE CITY, UTAH. P. O. BOX 327. 'PHONE 128.

Manufacturers of Husler's Brands of Flour.

Wholesale Dealers in all Kinds of Grain and Cereals.

140

LOG

UTAH STATE GAZETTEER

LOG

Smith Orson, vice-pres Union Mercantile Co.

Smith T H & R H (Thomas H and Ralph H), coal.

SMURTHWAITE C A CO THE, Alfred Smurthwaite Manager Logan Branch, Grain and Seeds.

Snow Clarence E, Professor Agricultural College.

Snow Milton W, dentist.

SNOW ORION W, Dentist.

Sommer Nicholas, marble works and stone contractor.

Sorensen Jens C, brick manufacturer.

Spande John, furniture.

Squires John F, barber.

Squires Joseph P, acting postmaster.

State Agricultural College of Utah, William S McCornick President of Board, Salt Lake City; Joseph E Wilson sec, Logan; Allan M Fleming treas, Logan; Joseph M. Tanner pres of college.

Stein John, teller Thatcher Bros Banking Co.

STEVENS SIDNEY IMPLEMENT Co (see Ogden, Utah). Sidney O Stevens Vice-President and Manager Logan branch. Vehicles, Bicycles, Machinery and Implements. Branches at Montpelier and Preston, Idaho.

STEVENS SIDNEY O, Vice-Pres and Manager Logan Branch Sidney Stevens Implement Co.

STEWART J Z, Real Estate, Loans and Insurance. (See adv page 157)

Stowell Barnum, mandolin and guitar teacher.

Studebaker's, Robert Kewley agent, vehicles and harness.

Swendsen George L, prof Agricultural College.

Swinyard Wm, sec City Drug Co.

Swinyard & Son (Alfred and Henry P), blacksmiths.

Tanner Joseph M, pres State Agrl College.

Tarbet Heber, city marshal.

Temple Boarding House, Mrs Fannie Curtis propr.

Terbitt Joseph, dairy.

Thatcher Bros Banking Co (capital \$150,000), Geo W Thatcher pres, Lewis S Hills v-pres, Hezekiah E Hatch cashr.

Thatcher George F, teller Thatcher Bros Banking Co.

Thatcher Geo W, pres Thatcher Bros Banking Co.

Thatcher Geo W Jr, teacher violincello, harmony and vocal music.

Thatcher Mrs G W Jr piano teacher.

Thatcher Jean Crimson, piano teacher.

Thatcher Livery & Transfer Co (Moses, Moses Jr and Lee Thatcher proprs), Moses Thatcher Jr mgr.

Thatcher Milling & Elevator Co, Moses Thatcher pres, Geo W Thatcher v-pres, H E Hatch treas, David H Thomas sec.

THATCHER MOSES, Pres Utah Mortgage Loan Corporation.

Thatcher Opera House, Geo W Thatcher Jr lessee and mgr.

Thatcher Roy D, collection clerk Thatcher Bros Banking Co.

Theurer Jacob, propr Cache Valley Brewery.

Thomas David H, sec Thatcher Milling & Elevator Co.

Thomas Geo, prof Agrl College.

Thomas John, tailor.

Thomas John E, gentl store.

THOMAS ZEPH, Mortgage Loans, Real Estate and Insurance. Real Estate and Western Mortgages Bought and Sold. Bonded Abstractor for Cache County, Utah.

Thomas & Odell (Heber H Thomas, Joseph Odell), photographers.

THOMPSON ALVIN H, Sec and Treas Utah Mortgage Loan Corporation.

Thorp Bros (James, John, Joseph, Thomas and Hyrum), plasterers.

Torgeson Miss Miranda A, mgr Deseret Telegraph Co.

Union Mercantile Co, Joseph Howell pres, Orson Smith v-pres, John W Crawford sec, treas and mgr, gentl store.

United Order Mnfgr & Bldg Co, David Eccles pres, Ogden; M W Merrill v-pres, Richmond; George Cole sec and treas, lumber and building material.

UTAH MORTGAGE LOAN CORPORATION, Moses Thatcher Pres, Geo H Champ V-Pres, Alvin H Thompson Sec and Treas.

Utah Plow Co, Danielsen Bros proprs.

UTAH REAL ESTATE AND COLLECTION AGENCY (Established 1894), H C Hansen Mgr. Real Estate Bought

read "PUEBLO CHIEFTAIN"
the
If you want

Pueblo, Colorado.

Send for Sample Copy.

THIS BOOK REACHES EVERY POINT IN UTAH ADVERTISE IN IT.

R. L. POLK & CO., Publishers, Salt Lake City.

MILLER & VIELE

303-305 McCORNICK BUILDING
SALT LAKE CITY

FIRST MORTGAGE LOANS

We loan money on Utah and Idaho farms—special options and privileges. Call or write.

LOG

AND BUSINESS DIRECTORY.

MAM

141

and Sold. Special Attention to Collections in Utah. Business for Non-Residents Promptly Attended To. Address all Communications to P O Box 98.

Valley House, Mrs M W Williams propr. **VERNON WESTON, A B**, Secretary of Faculty and Prof of English Language and Literature Brigham Young College.

WALTERS JAMES C, City Attorney, Practices in State and Federal Courts. Notary Public and Collections.

Wand Thomas, sign and carriage painter. Wendelboe Christian M. watch repairer.

LUCIN.

Is a small station located in the western portion of Box Elder county, on the C. P. R. R., 129 miles from Corinne and 180 miles from Salt Lake City.

LUND.

Is a small station located in the northern part of Iron county, on the U & P

Tacking, Sampling and Distributing Promptly Attended to in all Parts of Cache Valley.

WM. CROCKETT,

LICENSED

Card Tacker and Bill Poster.

LEAVE ALL ORDERS AT HOTEL KIESEL.

Logan, Utah.

is a station situated on the main line of the R. G. W. and O. S. L. R Rs., in the central portion of Salt Lake county, 1 mile from Bingham Junction and 10 from Salt Lake City.

LOWER CROSSING.

Sometimes called Woodside postoffice, is a station located on the main line of the R. G. W. Ry., in the northeastern part of Emery county, 39 miles from Price and 161 from Salt Lake City.

THIS TOWN CONNECTED BY
Rocky Mountain Bell Telephone Co's
LONG DISTANCE LINES
with all important Utah, Idaho, Montana
and Wyoming points.

MAMMOTH.

Is a postoffice located at the junction of the O. S. L. and the New East Tintic Rys., in the northeastern portion of

J. M. MARRIOTT

Highest Cash Prices Paid for first-class Live Stock.

CORRESPONDENCE SOLICITED.

265 S. Main St.,

Salt Lake City.

THE AMERICAN
122 LaSalle S

only National Real Estate
and is a necessity to all
state Owners and Dealers.
Only \$1.00 per year.

INTER-MOUNTAIN MILLING CO.,

242 S. STATE ST., SALT LAKE CITY, UTAH. P. O. BOX 327. 'PHONE 128.

Manufacturers of Husler's Brands of Flour.

Wholesale Dealers in all Kinds of Grain and Cereals.

140

LOG

UTAH STATE GAZETTEER

LOG

Smith Orson, vice-pres Union Mercantile Co.

Smith T H & R H (Thomas H and Ralph H), coal.

SMURTHWAITE C A CO THE, Alfred Smurthwaite Manager Logan Branch, Grain and Seeds.

Snow Clarence E, Professor Agricultural College.

Snow Milton W, dentist.

SNOW ORION W, Dentist.

Sommer Nicholas, marble works and stone contractor.

Thatcher George F, teller Thatcher Bros Banking Co.

Thatcher Geo W, pres Thatcher Bros Banking Co.

Thatcher Geo W Jr, teacher violincello, harmony and vocal music.

Thatcher Mrs G W Jr piano teacher.

Thatcher Jean Crimson, piano teacher.

Thatcher Livery & Transfer Co (Moses, Moses Jr and Lee Thatcher proprs), Moses Thatcher Jr mgr.

Thatcher Milling & Elevator Co, Moses Thatcher pres, Geo W Thatcher v-pres, H E Hatch treas, David H Thomas sec.

CHIEFTAIN

10, Colorado.

Studebaker's, Robert Kewley agent, vehicles and harness.

Swensden George L, prof Agricultural College.

Swinyard Wm, sec City Drug Co.

Swinyard & Son (Alfred and Henry P), blacksmiths.

Tanner Joseph M, pres State Agrl College.

Tarbet Heber, city marshal.

Temple Boarding House, Mrs Fannie Curtis propr.

Terbitt Joseph, dairy.

Thatcher Bros Banking Co (capital \$150,000), Geo W Thatcher pres, Lewis S Hills v-pres, Hezekiah E Hatch cashr.

Union Mercantile Co, Joseph Howell pres, Orson Smith v-pres, John W Crawford sec, treas and mgr, genl store.

United Order Mfg & Bldg Co, David Eccles pres, Ogden; M W Merrill v-pres, Richmond; George Cole sec and treas, lumber and building material.

UTAH MORTGAGE LOAN CORPORATION, Moses Thatcher Pres, Geo H Champ V-Pres, Alvin H Thompson Sec and Treas.

Utah Plow Co, Danielsen Bros proprs.

UTAH REAL ESTATE AND COLLECTION AGENCY (Established 1894), H C Hansen Mgr. Real Estate Bought

THIS BOOK REACHES EVERY POINT IN UTAH
ADVERTISE IN IT.

R. L. POLK & CO., Publishers, Salt Lake City.

if you want COLORAI

Send for \$

We loan money on Utah and Idaho farms—special options and privileges. Call or write.

and Sold. Special Attention to Collections in Utah. Business for Non-Residents Promptly Attended To. Address all Communications to P O Box 98.

Valley House, Mrs M W Williams propr.
VERNON WESTON, A B, Secretary of Faculty and Prof of English Language and Literature Brigham Young College.

WALTERS JAMES C, City Attorney, Practices in State and Federal Courts. Notary Public and Collections.

Wand Thomas, sign and carriage painter. Wendelboe Christian M, watch repairer and stationery.

West Orson M, brick masonry contractor. Western Union Telegraph Co, W W Woodside mgr.

White W H & Co (Wm H White), toys and notions.

Widtsoe John A, prof Agrl College.

Wilkinson J W & Son (John W and Fred G), books, bookbinders, wall paper ,etc.

Williams Mrs M W, propr Valley House. Wilson Joseph, foundry and machinist. Wilson Joseph E, sec Board of Trustees Agrl College.

WOODSIDE WM W, Agt O S L R R Co and Mgr Western Union Telegraph Co.

Worley & Nelson (Wm Worley, Peter Nelson), carpenters.

Y M M I A, Serge F Balliff pres, Herschel Bullen Jr 1st counselor, John A. Hendricksen 2d counselor, John W Crawford sec.

LOVENDAHL.

Is a station situated on the main line of the R. G. W. and O. S. L. R Rs., in the central portion of Salt Lake county, 1 mile from Bingham Junction and 10 from Salt Lake City.

LOWER CROSSING.

Sometimes called Woodside postoffice, is a station located on the main line of the R. G. W. Ry., in the northeastern part of Emery county, 39 miles from Price and 161 from Salt Lake City.

LUCIN.

Is a small station located in the western portion of Box Elder county, on the C. P. R. R., 129 miles from Corinne and 180 miles from Salt Lake City.

LUND.

Is a small station located in the northern part of Iron county, on the U. & P. R. R., 35 miles from Milford and 257 from Salt Lake City. C. S. Crisp, Freight and Ticket Agt.

LYMAN.

Is a village located in the western part of Wayne county, on the Fremont river, 3 miles west of Loa, the county seat, 60 from Salina, its shipping point, and 65 from Richfield, its banking town. Has one L. D. S. church and a school. Mail daily. Population 170. Sidney Coons, postmaster.

COONS SIDNEY, Postmaster and General Store.
Maxfield Mrs Helen, physician.

LYNN—See Ogden.

**THIS TOWN CONNECTED BY
Rocky Mountain Bell Telephone Co's
LONG DISTANCE LINES
with all important Utah, Idaho, Montana
and Wyoming points.**

MAMMOTH.

Is a postoffice located at the junction of the O. S. L. and the New East Tintic Rys., in the northeastern portion of

THE AMERICAN LAND AND REGISTER
122 LaSalle Street, Chicago, Ill.
is the only National Real Estate paper, and is a necessity to all Real Estate Owners and Dealers.
Only \$1.00 per year.

J. M. MARRIOTT

Highest Cash Prices Paid for first-class Live Stock.

CORRESPONDENCE SOLICITED.
265 S. Main St., Salt Lake City.

SALT LAKE PORTRAIT CO.

142-144 W. SOUTH
TEMPLE ST.
SALT LAKE CITY.

Wholesale and Retail. **PORTRAITS AND FRAMES.**

142

MAM

UTAH STATE GAZETTEER

MAN

Juab county, 42 miles northwest of Nephi, the county seat, and 35 to Springville, its banking town. It is a noted mining camp, about 3 miles from Silver City. Population 1200. Georgie Nesbit, postmistress.

**THIS TOWN CONNECTED BY
Rocky Mountain Bell Telephone Co's
LONG DISTANCE LINES
with all important Utah, Idaho, Montana
and Wyoming points.**

Donahue J T & Co, genl mdse.
Donahue & Hassell, saloon.
Hawkins John, shoemaker.
Higham Albert S, paints and oils.
Neibaur Mrs F, hotel.
NESBIT GEORGIE, Postmaster.

MAMMOTH JUNCTION.

Is a station at the junction of the Tintic Range branch of the R G W and O S L R R, in the northern part of Juab county, 55 miles to Provo and 92 from Salt Lake City.

MAMMOTH MILL.

Is a station located on the Tintic Range branch of the R G W Ry in the northern part of Juab county, 56 miles from Provo and 93 from Salt Lake City. C H Cody freight, ticket and exp agt.

MANILA.

Is a country postoffice located near the northern boundary line of Uintah county, 50 miles from Vernal, the coun-

ty seat, and 50 from Green River City, Wyo., its banking and shipping point. A copper mine is being operated near the town. One L D S Church. Mail semi-weekly. Population 250. James Warby postmaster.

RICHARD & SON, General Store.

MANNING.

Is a small postoffice located in the western part of Utah county on the S L & M R R, 17 miles from Leli Junction, and 33 miles west of Provo, the county seat and banking town. Farming and stock raising are the chief industries. Population 150. Isaac Booth postmaster.

**THIS TOWN CONNECTED BY
Rocky Mountain Bell Telephone Co's
LONG DISTANCE LINES
with all important Utah, Idaho, Montana
and Wyoming points.**

BOOTH ISAAC, Postmaster.
Manning Mercantile Co, genl mdse.

MANTI.

Is an incorporated city on the Sevier Valley branch R G W Ry and on the Sanpete Valley Ry, in the southern part of Sanpete county, of which it is the county seat. First settled in 1849 and incorporated March 6, 1851. Has L D S and Presbyterian Churches, good public schools, a bank, creamery, flour mills, several substantial stores, etc., and two live weekly newspapers, The Sanpete Democrat and The Manti Messenger. Sheep raising is a prominent industry. Exp., Wells, Fargo & Co. and Pacific.

Students may enter at
any time as the work is
largely individual.

Brigham Young Academy Business College
PROVO, UTAH.

Tribune Job Printing Co.,

Send for
Price List
SALT LAKE CITY.

EVERYTHING KNOWN IN MUSIC

Prices Lower
than any
other House.

At the Old Reliable House of
Calder's Music Palace

Our Goods
are of the Fin-
est Quality.

MAN

AND BUSINESS DIRECTORY.

MAN

143

Tel., W. U. Population 2500. J P Mad-
sen postmaster.

ANDERSON LEWIS, Supt and Treas
Central Utah Wool Co.
Anderson Wm H, wool grower.
Anderson & Dyreng (T J Anderson, P
P Dyreng), furniture.

Arnoldus Christian H, county treasurer.
Becker Louis F, lessee Manti Roller Mills
Beehive Mercantile Co, J B Christensen
mgr, genl store.

BENCH GEORGE E, Propr Tuttle
House.

Bench George E Jr, livery.
Bench John L, books, etc.
Billings Ezra G, wagonmaker.
Bird Charles H, dentist.
Braithwaite James, wool grower.
Braithwaite John R, wool grower.
Braithwaite Joseph S, nursery.
Braithwaite Thomas, wool grower.
Braithwaite Wm, apiarist.
Brown Mrs Catherine, restaurant.
Brown Robert B, saloon.
Brox George, jeweler.
Cahoon J C Sr, undertaker.
Carlson Carl F, shoes.

CENTRAL UTAH WOOL CO, Ezra
Shoemaker Pres, Frank Tuttle V-Pres,
Lewis Anderson Supt and Treas, W
C Snow Sec. We Buy Wool, Hides,
Pelts and Furs. We Carry in Stock
all the Leading Sheep Dips and Sheep-
men's Supplies. Write us for Prices
Before Buying Elsewhere. We can
Save You Money.

Cherry James W, lawyer.
CHRISTENSEN ALBERT H, Attor-
ney-at-Law, Practice in All Courts.

Christensen Charles, saloon.
Christensen Clarence E, hardware, etc.
Christensen J B, mgr Beehive Mercan-
tile Co.

Christensen Mrs Mary A, city treasurer.
Clift Frederic, physician.

Conrad Edward J, county assessor.

COOLIDGE HORACE E, Photog-
rapher, Dealer in Kodaks, Amateurs'
Supplies, etc. First-class Work Guar-
anteed. Correspondence Solicited.

Coolidge Oscar F, farm implements.
Crawford James Jr, wool grower.
Crawford J E, wool grower.
Crawford W E, wool grower.
Crawford Wm W, drugs.

DYRENG P P, Cashier Manti City
Savings Bank.

Eriksen Emil, county recorder.
Erickson & Hall (Helmar Erickson,
Richard Hall Jr), blacksmiths.
Evans Richard, mgr Grace Bros.
Felt Nathaniel H, grocer.
Felt & Giles (N H Felt, J G Giles),
proprs Manti Opera House.
Fikstad Jacob, grocer.

Fox Edward W, county surveyor.
Gortat Carl, tinsmith.
Gortat Gottlieb, blacksmith.

Grace Bros, Richard Evans mgr, lumber
and coal, etc.

Hansen Joseph, leader Manti Cornet
Band.

Hanson Soren O, tailor.
Hardy E V, mgr Manti Dairy Co.
Harmon Bros (Willis M and H F), saw
mill.

Henningsen Rasmus, harness maker.
Hoggan James W, genl store.

Hoggan Thomas A, genl store.
Hoggan & Squires (Wm G Hoggan, Aar-
on D Squires), meats.

Hornung J H, agt Sanpete Valley Ry,
Pacific Exp Co and W U Tel Co.

Hosford Edwin T, physician.
Hosford Wm J, physician.

Jensen Adolph W, county clerk.
Jensen H P, sheriff.

Kammerman Fred, paper hanger, etc.
Keller & Clark (Ethel Keller, Charlotte
Clark), milliners.

Larsen Andrew, shoemaker.

LAUBER LOUIS A, Editor and Propr
The Sanpete Democrat and Job Printer.
(See adv page 144)

LIVINGSTON WILLIAM D, Attor-
ney-at-Law, County Attorney of San-
pete County. All Legal Matters Re-
ceive Prompt Attention. Practice in
State and Federal Court.

Madsen James P, postmaster.
Madsen Hotel, L P Nelson mgr.

MANTI CITY SAVINGS BANK
(Capital \$50,000), Luther T Tuttle
Pres, James Crawford Jr V-Pres, P P
Dyreng Cashr, Hatten Carpenter Asst
Cashr.

MANTI CO-OPERATIVE MERCAN-
tile Institution, Wm T Reid Pres, J
H Wodskow Sec, Alexander Tennant
Supt. Full and Complete Line of Gen-
eral Merchandise.

L. L. DOWNING, Com. Agt., Salt Lake City.

FINEST SLEEPING CARS IN THE WORLD

RUN BY THE
Chicago, Milwaukee & St. Paul
Railway.

ADVERTISERS! This Book will reach
customers for you.

R. L. POLK & CO., Publishers, SALT LAKE CITY.

B. H. GODDARD Telephone 134-B.

412 Utah Loan & Trust Co. Bldg.,
OGDEN, UTAH.

FIRE INSURANCE

144

MAN

UTAH STATE GAZETTEER

MAN

THE MANTI MESSENGER,

P. A. POULSON,
Publisher.

Official Republican Organ for Sanpete County. Largest Circulation of any
Paper in the County.

Published at Manti, Utah, Every Saturday, \$1.00 per Year.

Manti Cornet Band, Joseph Hansen
Leader.

Manti Dairy Co, E V Hardy mgr, cream-
ery.

MANTI MESSENGER THE, Peter A
Poulson Editor. (See Adv.)

Manti Opera House, Felt & Giles proprs.
Manti Roller Mills, L F Becker lessee,
flour mill.

Martin Rev George W (Presbyterian).
Merriam Andrew, billiards.

Milverton Fred W, official court reporter
7th Judicial District.

Neilson Otto, blacksmith.

Neilson S R, blacksmith.

Nelson Lawrence P, mgr Madsen Hotel.

Nelson Soren, shoemaker.

Nelson & Work (Maria Nelson, Jennie
S Work), milliners.

Nielson John R, shoes.

Oakley Louis, agt R G W Ry, Wells,
Fargo & Co's Exp and W U Tel Co.

Olson Hans C, shoemaker.

Olsten Wm H, physician.

Ottosen Otto, city marshal.

**PARRY E L & SONS (Edward L, E
Thomas and Bernard)**, Masons and
Stone Cutters. Dealers in Marble and
Oolite Monuments, Headstones, Etc.
Proprietors of The Sanpete Oolite and
Sand Stone Quarries. Write us for
prices before purchasing elsewhere. We
guarantee first-class work.

Peterson Mrs Cecelia, genl store.

POULSON PETER A, Editor The
Manti Messenger and Job Printer.
(See adv.)

Price Mrs Maria, restaurant.

Provstgaard N J, jeweler and sewing
machines, etc.

Reid Edward, tailor.

Reid Wm A, blacksmith.

Reid Wm K, lawyer.

Reid Wm T, U S land attorney.

SAN PETE DEMOCRAT THE, Louis
A Lauber Editor and Proprietor. (See
adv.)

My Motto: "Not how cheap, but how good," both
combined. See?

L. A. Lauber, Counsel with me.
I'll fix you up.

THE

Proprietor
"THE SANPETE DEMOCRAT."

Printer.

OFFICE:

**T. A. HOGGAN BLDG., UPSTAIRS,
MANTI, UTAH.**

Schaugaard Mrs Enger, notions.

Scott George, city recorder.

Shand Charles S, confectioner.

Smythe Mrs Rhoda W, milliner.

Sperry M Harry, leader Sperry's Orches-
tra.

Sperry & Brown (M Harry Sperry, Ho-
race G Brown), barbers.

Sperry's Orchestra, M H Sperry leader.

Stringhan Walter Jr, photographer.

Tatloek E W, lawyer.

TENNANT ALEXANDER, Supt
Manti Co-operative Mercantile Insti-
tution and City Mayor.

Tuttle Frank, sheep raiser.

TUTTLE HOUSE, George E. Bench
Propr. The Only First-class Hotel in
Manti. Completely New in Every Res-
pect. Centrally Located. Rates Reason-
able.

Tuttle Luther, harness.

**TUTTLE LUTHER T (L T Tuttle
& Co)**, Pres Manti City Savings Bank.

"SCENIC LINE OF THE WORLD."
DENVER & RIO GRANDE RAILROAD

For Lists of Names, **R. L. POLK & CO.,**
Any Trade, Business or Profession, Address
SALT LAKE CITY.

UTAH LUMBER CO.

WHOLESALE AND RETAIL.

F. S. MURPHY, Manager.

255 W. South Temple Street, SALT LAKE CITY, UTAH.

MAN

AND BUSINESS DIRECTORY.

MAR

145

TUTTLE L T & CO (Luther T, Frank and Albert Tuttle, H Edwards). Dealers in General Merchandise.

Union Roller Mill, John H Hougaard pres, Joseph H Carpenter sec, flour mill
Voorhees A P, wool grower.
Voorhees J D, wool grower.
Works Edwin M, planing mill.

MAPLETON.

Is a country postoffice located on the main line of the R. G. W. Ry., in the central part of Utah county, 10 miles south of Provo, the county seat, and 4 miles south of Springville, the nearest banking point. Has several general stores, blacksmiths, saw mill, etc. Dora Curtis, postmistress.

Andrews S W, blacksmith and wagon-maker.

Bromley John, blacksmith.

CURTIS DORA, Milliner and Postmistress.

Hatfield Saw Mill, lumber.

Johnson W W, genl mdse.

Robertson H, contractor.

Van Levan D, blacksmith.

Whiting E M, genl mdse.

MARION.

A village located on the Weber river, in the western part of Summit county, 18 miles from Coalville, the county seat, and 15 from Park City, its banking and shipping point. Has a good creamery. Mail daily except Sunday. Population about 200. Mary E. Sorensen, postmistress.

Crystal Creamery, J B Brown propr.

MARRIOTT'S.

Is a small postoffice located in Weber county, on the S. P. Ry., 3 miles from Ogden, the county seat and banking point. Has one L. D. S. church.

MARYSVALE.

In Piute county, 16 miles north from Junction, the county seat, 9 south from Belknap, the nearest shipping point, and 25 from Richfield, the nearest banking point. Has L D S and Methodist Churches, good school, etc., and a live weekly newspaper, The Piute County Pioneer. Mining and stock raising are the principal industries. Population 275. W L Jones postmaster.

American Producers' Controlling Co, genl store.

Bartholomew Lee, supt Copperbelt Mining Co.

Bully Boy & Webster Mining Co, Wm Holderman supt.

Copperbelt Mining Co, Lee Bartholomew supt.

DE WITT CANDACE A, Editor and Publisher The Piute Pioneer and Job Printer. (See Adv.)

Gannett Clayton, saloon.

Heki Wm, blacksmith.

Holderman Wm, supt Bully Boy & Webster Mining Co..

Howes Isaiah & Son (Isaiah Howes), genl store.

Jones Wm L, postmaster.

Lyon Frank J, physician.

Lyon Mrs Martha J, hotel.

Mills M E & Co (Mattie E and Henry L Mills), genl store.

Page Samuel, lawyer.

THE KEELEY INSTITUTE FOR THE CURE OF DRUNKENNESS AND DRUG ADDICTIONS
First North Street, between Main and West Temple, Salt Lake City, Utah.

OUR CAPACITY IS THE LARGEST IN THE STATE
STARTUP CANDY CO., Provo City, Utah.

SHEET MUSIC AND BOOKS

FERGUS COALTER
MUSIC CO.
 2 doors south of Z. C. M. I., Salt Lake City.

146

MAR

UTAH STATE GAZETTEER

MEA

THE PIUTE PIONEER

CANDACE A. DeWITT, Editor and Publisher.

THE ONLY NEWSPAPER IN PIUTE COUNTY

*The "Pioneer" is unexcelled in Southern Utah as an Advertising Medium.
 All Kinds of Fine Job Printing promptly executed.*

\$2.00 PER YEAR.

MARYSVALE, UTAH.

PIUTE PIONEER THE, Candace A De Witt Editor and Publisher. (Sec Adv.)

Reinheimer Charles, genl store.
 Smith George S, genl store.
 Stewart Orville, hotel and saloon.
 Wallace Wm W, lawyer.

MATLIN.

Is a small station located in the western part of Box Elder county, on the C. P. R. R., 89 miles from Corinne and 150 from Salt Lake City.

MAYFIELD.

Is a thriving village of 500 population, located in the southern part of Sanpete county, 12 miles south of Manti, the county seat and banking town, and 5 to Gunnison, its shipping point. It is a good business community, having a church, a good school and a flour mill. Exp., Wells, Fargo & Co., A Storres Agt. Mail daily. Henry Jensen postmaster.

Anderson C P, grain.
 Anderson L & Co, saw mill.
 Campbell Arthur, justice of peace.
 Christensen P C, hotel.
 Danielson B, mason.

JENSEN HENRY, Postmaster and General Store.

Jensen Mrs H, hotel.
 Jensen James, constable.
 Jensen M P, mason.
 Knudsen J, blacksmith.
 Larsen Albert, saloon.
 Larsen C C, general-store.
 Larsen C C & Co, miners.
 Larsen L C, veterinary surgeon and live stock.

Mayer Rasmus, shoemaker.
 Panberg A, poultry dealer.
 Panberg Chris, miller.
 Whitlock Andrew, barber.
 Whitlock Charles, live stock.
 Willardson Bros, flour mill.

MEADOW.

Is a country postoffice on Meadow creek, in the eastern portion of the county, 8 miles from Fillmore, the county seat of Millard county, and 30 from Clear Lake, its shipping point. Nephi is its banking town. One L. D. S. church. Mail daily. Population 400. Charles D. Smith, postmaster.

Bennett Jesse J, justice of peace.
 Bind Hyrum, orchestra.
 Fisher Joseph H, carpenter.
 Littlewood George, constable.
SMITH J D & SON, General Store and Grain.
 Stott Wm H, dentist.
 Stott Wm H Jr, carpenter.

SEND TO US FOR UP-TO-DATE SIGNS, BANNERS, SCENERY, ETC.,

Peterson-Pickett Co., 60 W. Second South St.,
Salt Lake City.

PACIFIC FEED MILL CO.
 348 W. South Temple St., Salt Lake City, Utah.
HAY, GRAIN, FEED
and ALFALFA SEED



THE F. O. GINNEVER MFG. CO. TRUSSES,

324 S. MAIN STREET, (SEE PAGE 4) SALT LAKE CITY, UTAH.

MEA

AND BUSINESS DIRECTORY.

MER

147

MEADOWVILLE.

Is a thriving village located near the southern point of Bear Lake, in the northern part of Rich county, 19 miles from Randolph, the county seat, 42 from Montpelier, its shipping point, and 28 from Logan, its banking point. Has one saw mill, L. D. S. church and 150 population. Hyrum H Kimball postmaster.

Eldredge Joshua, constable and live stock.

Judd George T, justice of peace.

Kearl James, saw mill.

KIMBALL & GIBBONS, Live Stock Dealers and Miners.

MENDON.

Is a thrifty little town of 600 population, located on the O. S. L. R. R., 12½ miles southwest of Logan, the county seat and banking town. It is a farming section and an extensive shipping point. Has large canals with good water supply, and is only a short distance from the picturesque Bear River Canyon. Has two churches, L. D. S. and Presbyterian. Exp., Pacific. J W Colby Exp., R. R. and Tel. Agt. Mail daily. Ephraim P. Shelton, postmaster.

Gardner A J, music teacher.
Richards H T, general store.
Richards Mrs Mariah, physician.
SHELTON EPHRAIM P, Postmaster and Farmer.
Sorensen Wm J, agricultural implements
Stone F, blacksmith.
Sweeten Mrs R L, music teacher.
Sweeten's Silver Band.
Westone John, meats.

MERCUR.

Incorporated as a city in 1896. The terminus of the Salt Lake & Mercur R. R., near the eastern boundary line of Tooele county, 25 miles southeast from Tooele, the county seat, and 58 from

Salt Lake City. It is the center of the richest gold mining district in the intermountain country L. D. S., Methodist, Baptist and Catholic churches are sustained. It has a bank, good hotels, substantial stores and 2 weekly newspapers, The Miner and The Mercury. Exp., Pacific; Tel., W. U. Population 3000. Arthur B. Gibson, postmaster.

THIS TOWN CONNECTED BY
Rocky Mountain Bell Telephone Co's
LONG DISTANCE LINES
with all important Utah, Idaho, Montana
and Wyoming points.

Allant Louis, shoes, etc.
Allburn John, mason.
Anderson & Hendrikson (John Anderson, Anthony Hendrikson), saloon.
Angel Viesentiner, grocer.
Baker L J, saloon.
Barbour Henry W, carpenter.
Benner H L, supt Sacramento Gold Mining Co.
Bennett Bros (Silas W and D Wm), draymen.
Berry Bros (Charles and James), livery.
Boehler Annie C, baker.
Bowman M C, dry goods.
BROWN FRANK J, Propr Prosser Hous.
Bruno James, saloon.
Burroughs Rev J O (Baptist).
Canham Isaac, flour and feed.
Castleman Albert L, physician.
Chloride Point Mining & Milling Co, G A Duncan supt.
Clark E W, supt Ophir Hill Mining & Concentrating Co.
Clock Louis D, jeweler.
Collette John, cigar mnfr.
Cooley H S & Co (Herbert S Cooley, Thomas M Osman), grocers.
Crombet E & Co (Edward Crombet, Lucy Seren), saloon.
Daisy Gold Mining Co, Arthur Murphy supt.
Daniels Richard, leader Golden Gate Band.
Deighton Herbert W, hardware.
De la Mar-Mercur Mining Co, Duncan MeVickie supt.

BUY
YOUR
TICKETS
VIA
"OREGON SHORT LINE,"
UTAH'S
FAVORITE
RAILROAD.

"The Overland Limited"

Take It and Get There On Time.

LAMBERT PAPER CO. Paper of all Kinds, Printers' Supplies, Etc.
 53 to 59 W. South Temple St., Salt Lake City.

WHEELER, FRANTZ & McRAY,

1516-1518 18th Street, Denver, Colorado,

Builders of GAS and GASOLINE ENGINES.

148

MER

UTAH STATE GAZETTEER

MER

DRESSER NORMAN B, Editor and Propr The Mercur Miner and Job Printer. (See adv.)

Duncan G A, supt Chloride Point Mining & Milling Co and Overland Gold Mining Co.

DUNLAVY ANTHONY H, Attorney-at-Law, City Justice of Peace and Notary Public. Practice in State and Federal Courts.

Edwards George Z, supt Mercur Gold M & M Co.

Elmore Oscar, express and ice.

Eustice James, furniture, etc.

Farley Edward C, barber.

Fleming & Ford (Mollie Fleming, Anna Ford), dressmakers.

Geyser-Marion Gold Mining Co, R G Legg supt.

Gibson Arthur B, postmaster.

Gohn & French (P H Gohn, I H French), gents' furnishings, etc.

Golden Gate Band, Richard Daniels leader.

Gries John B, drugs.

Gundry & Richards (Margaret Gundry, Annie Richards), restaurant.

Hall Wm S, city treasurer and genl agt S L & M R R.

Harris J H, lawyer.

Heritage C H, saloon.

Hiss Frederick, shoemaker.

Huff Oliver W, dentist.

Hurlburt George, locksmith.

Inglesby A L, dentist.

Johnson M B & Co (Melvin B Johnson), general store.

Johnson & Co (Henry Johnson, Charles Charlton), livery.

Joy & Baker (Charles L Joy, Clark E Baker), photographers.

Kampe Wm, saloon.

Kautzman Bros (Fritz and Bernhard), bakers.

Kennedy Wm B, jeweler.

Kimball Frank D, asst cashr McCornick & Co.

Kirk James, shoemaker.

La Cigale Gold Mining Co, H S Whitney supt.

Legg R G, supt Geyser-Marion Gold Mining Co and Northern Light Mining Co.

Lewis George A, barber.

Louder James N, pub Mercur Mercury.

Luft George W, mgr Mercur Drug Co.

McCARTNEY LUMBER CO, William B McCartney Mgr, Dealers in Lumber and all Kinds of Building Material, Hardware, Brick, Lime, Plaster and Cement, Sash Doors and Blinds, etc.

McCARTNEY William B, Manager McCartney Lumber Co.

McCornick & Co, Frank D Kimball asst cashr, bankers.

McCurtain Addison, physician.

McInnes Duncan, general store.

McNaughton Wm, blacksmith.

McVickie Duncan, supt De La Mar-Mercur Mining Co.

Mahaffey John W, city recorder.

Mahnken Martin, mgr The Union Mercantile Co.

Mair Harry J, city marshal.

Mercur Drug Co, G W Luft mgr.

Mercur Gold Mining & Milling Co, G Z Edwards supt.

Mercur Hotel, Miers & Harding proprs.

Mercur Lumber Co, F L Parker pres, E J Warner sec and mgr.

Mercur Meat and Produce Co (Peter Anderson, George Caldwell, John Russell), grocers and meats.

Mercur Mercury, J N Louder pub.

MERCUR MINER THE, N B Dresser Editor and Propr. (See Adv.)

THE MERCUR MINER,

The Leading Paper of The Camp Floyd Mining District.

Devoted to the

Interests of the Great Cyanide Gold Camp of Utah.

The best Advertising Medium

to reach the Miners and Mine Owners of this District.

SEND FOR SPECIMEN COPY.

\$2.50 PER YEAR.

5 MONTHS FOR \$1.00.

NORMAN B. DRESSER,

Editor and Prop.,

MERCUR, UTAH.

THIS BOOK REACHES EVERY POINT IN UTAH
 ADVERTISE IN IT.

R. L. POLK & CO., Publishers, Salt Lake City.

National Biscuit Company,

442 S. Second West St. Telephone 174. Salt Lake City.

WHOLESALE CRACKER
MANUFACTURERS.

HENRY WALLACE, Manager.

MER

AND BUSINESS DIRECTORY.

MID

149

Mercur Opera House, J P Whitaker mgr.
Miers & Harding (H I Miers, F C Harding), proprs Mercur Hotel.
Murphy Arthur, supt Daisy Gold Mining Co.
Nebeker Miss Maud, mgr Rocky Mountain Bell Telephone Co.
Northern Light Mining Co, R G Legg supt.
Oddie John W, saloon.
Oliver James H, dye works.
Ophir Hill Mining & Concentrating Co, E W Clark supt.
Overland Gold Mining Co, G A Duncan supt.
Palmer Jesse B, hotel.
Peckham Walter H, shoemaker.
Peterson & Mullens (Charles Peterson, George Mullens), tailors.
Phelps Vina M, general store.
Pickle Robert, painter.
Prior Herbert R, saloon.
PROSSER HOUSE, Frank J Brown.
Propr, The Popular Hotel of the City.
Headquarters for Commercial Men.
First-class Accommodations.
Quong Hing, laundry.
Robbins John G, harnessmaker.
Robertson James E, physician.
Robinson John W, saloon.
Rowan Bros & Walters, saloon.
Sacramento Gold Mining Co, H L Benner supt.
Sam Hing, laundry.
Scherzinger Louis, painter, etc.
Schliep & Bracken (Gustave G Schliep, Watson Bracken), meats.
Sindar John, saloon.
Smith Wm R, barber.
Spray E, general store.
Steinman Mrs Jenne, clothing, etc.
Stevens & Bentson (Walter J Stevens, Henry Bentson), restaurant.
Swartz O M, restaurant.
Sykes David A, physician.
Thompson Albert C, saloon.
Union Mercantile Co The, E H Airis pres. Martin Mahnken mgr, general store.
Ward Patrick J, notions.
Warner Edgar J, sec and mgr Mercur Lumber Co.
Wasson Rev J D (Methodist).
Watt Bros (Robert W and Edward C), furniture, undertakers, etc.
Whitaker J P, mgr Mercur Opera House.

Whitehead Rutledge L, restaurant.
Whitney H S, supt La Cigale Gold Mining Co.
Wilde Thomas B, city mayor and lawyer.
Windsor H B, insurance.
Wing Hi, laundry.
Wirtz Jean P, confectionery.
Wittich Fred E, barber
Woodruff Bros (Lucius L and Wendell P); books, etc.
Yee Wah, laundry.

MESA.

Is a station located on the main line of the R. G. W. Ry., in the northern part of Utah county, 25 miles from Salt Lake City.

METAURUS.

Is a station located in Box Elder county on the C. P. R. R., about 115 miles from Salt Lake City.

MIDWAY.

Is a country town located on the main line of the R. G. W. Ry., in the western part of Wasatch county, 3 miles west from Heber, the county seat and shipping point, and 14 miles from Park City, the nearest banking town. It has L. D. S. churches and good schools, flour mill, a creamery, saw mill, hotel and good business stores. Population 700. Wm Watkins, postmaster.

THIS TOWN CONNECTED BY
Rocky Mountain Bell Telephone Co's
LONG DISTANCE LINES
with all important Utah, Idaho, Montana
and Wyoming points

Real Estate and the Government of Cities are allied subjects in which all voters and taxpayers are interested.
 Send **AMERICAN LAND** **TITLE REGISTER**
 to
 122 LASALLE ST., CHICAGO, ILL.
 for free sample copy of the only National
 paper devoted to these subjects.

GRAIN
AND
SEEDS
Of All Kinds.

The C. A. Smurthwaite Produce Co.,
OGDEN, UTAH,
Alfalfa Seed a Specialty.

THE PLEASANT VALLEY COAL CO.

SHIP CASTLE GATE, CLEAR CREEK, SUNNYSIDE AND WINTER
 QUARTERS, LUMP, NUT AND SLACK EVERYWHERE.

Address E. L. CARPENTER, General Sales Agent.

P. O. Box 1555.

SALT LAKE CITY.

150

MID

UTAH STATE GAZETTEER

MIL

Blood Moroni, saw mill.
 Bonner George, general store.
 Bonner Wm, live stock.
 Bulher Godfrey, general store and cream-
 ery.
 Burcumshaw Harry, mason.
 Carrel Mrs M Jane, milliner.
 Jeffs Mark, mgr People's Roller Mills.
 Krebs Robert, blacksmith.
 Kreller Peter, baths.
 Midway Co-operative Mercantile Institu-
 tion, D R Van Wagenen pres and mgr,
 general store.
 Midway Hall, George Bonner mgr.
 Midway String Band, Charles Smith
 leader.
 People's Roller Mills, Mark Jeffs mgr,
 flour mill.
 Potter Wallace E, blacksmith.
 Probst Bros (J Gottlieb Probst), notions,
 etc.
 Smith Charles, leader Midway String
 Band.
 Van Wagenen David R. pres and mgr
 Midway Co-operative Mercantile Institu-
 tion.
 Van Wagenen Wilford, live stock and
 implements.
 Watkins John, lumber.
 Watkins Wm, notions and postmaster.
 Wilson James B, notions.

MILBURN.

Is a small village 5 miles north of
 Fairview and 33 north of Manti, the
 county seat of Sanpete county, and 12
 from Mt. Pleasant, its banking town.
 The principal industry is farming. Has
 one good graded school. L. D. S. church.
 Population 150. Richard Graham, post-
 master.

Bills Wesley, constable.
GRAHAM RICHARD, Postmaster,
 Farmer and Dealer in Live Stock.
 Housekeeper Thomas J, justice and
 farmer.
 Jones E B, general store.
 Mower Wm E, live stock.

Seovil A, live stock.
 Stewart Edmond, live stock.
 Stewart F M, dairy and live stock.
 Vance Willard, carpenter.
 Wheeler George, live stock.

MILFORD.

With a population of 300, is located
 at the junction of the O. S. L. and Utah
 & Pacific Rys, in the central part of
 Beaver county, 32 miles west from Bea-
 ver, the county seat, and 151 miles from
 Nephi, the nearest banking point. Has
 L. D. S. and Christian Scientists
 churches, good schools, substantial stores,
 etc. Stock raising and shipping are the
 leading industries. Exp., Pacific; Tel,
 W. U. P. B. McKeon, postmaster.

Buchannon Angus M, saloon.
 Consolidated Implement Co (of Salt
 Lake City), C B Stevens mgr, farm
 implements.
 Dye Samuel G, railroad, exp and tel agt.
 Gillins Mrs Sadie, restaurant.
 Hardy George, hotel.
 Hawley Charles, livery.
 McKeon Patrick B, general store and
 postmaster.
 Sawyer Mrs Inez V, general store.
 Shindurling Thomas J, meats and har-
 ness.
 Smith Gilbert B, livery.
 Smithson Daniel, live stock.
 Smithson Sisters (Susan and Kate), ho-
 tel.
 Stevens Clarence B, mgr Consolidated
 Implement Co.
 Stoddard Arvin M, hotel.
TANNER EBENEZER, Live Stock
 Dealer. Fine Cattle a Specialty.
TANNER HOUSE, Mrs Mary A Tan-
 ner Propr. First-class in Every Re-
 spect. Rates Reasonable.
TANNER J T, President and Man-
 ager Tanner & Bakes Co
TANNER MRS MARY A, Propr Tan-
 ner House

Commercial Printing, ? Fancy Printing,
TRIBUNE JOB PRINTING CO., Salt Lake City.

McCONAUGHY-McCARTNEY LUMBER CO. Dealers in LUMBER

and All Kinds of BUILDING MATERIAL,

Office, 244 S. First West St. Telephone 327. Salt Lake City, Utah.

MIL

AND BUSINESS DIRECTORY.

MIL

151

TANNER & BAKES CO, J T Tanner
 Pres and Mgr, Arthur Gentry Sec, C D
 White Supt, General Merchandise,
 Hay, Grain and Flour, Sheepmen's,
 Freighters', Miners' Stockmens' and
 Farmers' Supplies. First-class Feed
 Stable Connected.

Williams Wm D, hotel.

MILL CREEK.

Is a postoffice located on the R. G. W.
 Ry. 7½ miles southeast of Salt Lake
 City, the county seat of county of same
 name, and is also its banking and ship-
 ping points Has a good creamery L.
 D. S. Church. Exp., Wells, Fargo & Co.
 Good milling facilities. N. J. Hansen,
 postmaster.

- Allen John F, mason.
- Best Theo, music teacher.
- Cornwall Bros, creamery.
- HANSEN N J, Postmaster and Man-**
 ager X L C R Co-op Institution.
- Hudsen Wm, mason.
- McDonald David, blacksmith.
- Murphy J E, physician.
- North C A & Sons, general store.
- North J A, blacksmith.
- Saville George, general store.
- X L C R Co-op Inst, general store.

MILL CREEK JUNCTION.

Is a station located on the Park City
 branch of the R. G. W. Ry, in the north-
 ern part of Salt Lake county, only 5
 miles from Salt Lake City.

MILL FORK.

Is a small station located on the main
 line of the R. G. W. Ry, in the south-
 east portion of Utah county. 31 miles

southeast of Provo, and 76 from Salt
 Lake City.

MILLER.

A flourishing and thrifty little village
 of 1000 population, is located on the O.
 S. L. and R. G. W. Rys, 5 miles from
 Salt Lake City, in the county of same
 name, also its banking point, and 3
 miles from Murray, its shipping point.
 Has a good flour mill, a brick manufac-
 tory, both run by electricity, one L. D.
 S. church, a district school. Mail daily.
 George Taylor, postmaster.

- Bird Mrs, grocer.
- Boyce Charles R, justice of peace.
- Hughes James, shoemaker.
- Husler Inter-Mountain Milling Co, flour
 mill.
- Marks Charles E, principal school.
- Salt Lake Pressed Brick Co.
- Spencer C C, plasterer.
- Taylor George H, blacksmith and wa-
 gon maker.
- Walten T E, constable.
- Wooley Thomas, grocer.

MILLS.

Is a small railroad station located on
 the main line of the O. S. L. R. R., in
 the southeastern portion of Juab county,
 63 miles from Provo and 111 from Salt
 Lake City.

MILLVILLE.

Is a flourishing town located in Cache
 county, 5 miles southeast of Logan, the
 county seat and banking town. Has a
 flour mill, good stores, schools, etc. Is
 a thrifty agricultural community. Mail

Chicago, Milwaukee & St. Paul Ry.
 L. L. DOWNING, Com. Agt., SALT LAKE CITY.

The Popular Line to
 ST. PAUL,
 MINNEAPOLIS,
 CHICAGO
 AND KANSAS CITY.

DAYNES MUSIC CO., THE LEADING MUSIC DEALERS,
 EVERYTHING KNOWN IN MUSIC.
 74 S. Main St., Salt Lake City. **PIANOS AND ORGANS.**

RICHTER & YOUNG
Mines and Mining.

INVESTMENT AND DEVELOPMENT CO.,
 408 McCORNICK BUILDING,
 SALT LAKE CITY, UTAH.

152

MIL

UTAH STATE GAZETTEER

MOA

daily. Population 600. Sarah M. Spackman, postmaster.

**THIS TOWN CONNECTED BY
 Rocky Mountain Bell Telephone Co's
 LONG DISTANCE LINES
 with all important Utah, Idaho, Montana
 and Wyoming points.**

Cantwell F R & Bro, nurserymen.
 Hansen L, creamery.
 Haslam Wm, miller.
 Norman L H, general merchandise.
 Rouche John E, general merchandise.
 Sjoberg B, blacksmith.
SPACKMAN SARAH M, Postmistress.
 Windberg J A, blacksmith.
 Yates Frederick, general merchandise.

MILTON.

A country postoffice located on the O. S. L. R. R., 8 miles north from Tooele City, in the eastern part of Tooele county, and 25 miles from Salt Lake City, its banking town. Has a good our mill and tannery. Population about 35. E. H. Rodeback, postmaster.

Richville Milling Co
 Utah Tanning Co, Rowe, Morris, Summerhays Co propr.

MINERSVILLE.

A thrifty and flourishing town of 575 population, is located on Beaver river, southern part of Beaver county, 18 miles southwest from county seat of same name, 14 from Milford, its shipping point, and 156 from Nephi, its banking town. Has good water power, one flour mill being operated by it, one L. D. S. church.

Mail daily except Sunday. Wm. Wood, postmaster.

Bowman John, blacksmith.
 Bradshaw Samuel, mason.
 Clayton F R, lawyer and flour mill.
 Dotson R W, general store.
 Fisher J M, constable.
 Fotheringham John, mason.
 Gusti Lorenzo, saloon.
 Jameson George S, blacksmith.
 Lessing Louis, saloon and hotel.
 Lightner John H, carpenter.
 Minersville Co-op Mercantile Institution.
WOOD WILLIAM JR, Postmaster,
 Hotel and Justice of Peace.

MINGO.

Is a station located on the O. S. L. R. R., in the southern part of Salt Lake county, 13 miles from Salt Lake City.

MOAB.

The county seat of Grand county, is located in the southern portion on Grand river, 35 miles from Thompson's, its shipping point, and about 175 from Provo, its banking town. Has fine water power, a saw, lumber and planing mill being in operation, a weekly newspaper, Grand Valley Times, one L. D. S. church, good graded schools. Mail daily. Population 400. Melissa Stack, postmistress.

Allison D T, barber.
 Cooper, Martin & Co, general store.
 Crout & Connel, saloon.
 Darrow House.
 Grand Valley Times.
 Grim & Montgomery, saw mill.
 Hammond & Co, general store.
 Hinkley L J, justice of peace.
 Lang C B, music teacher.
 Lang & Hall, photos.
 Mallineux Alma, school teacher.
 Maxwell Mrs A, milliner.
 Maxwell House.

R. L. Polk & Co.,
 R. L. POLK, Prest.
 ED. W. DUNCAN, V-Prest. & Treas.
 W. P. COOPER, Sec'y & Mngr.
 Directory, Gazetteer, Map and Atlas Publishers. SALT LAKE CITY.

YOUNG & YOUNG, Real Estate,

203-204 WHITINGHAM BLOCK, SALT LAKE CITY.

MOA

AND BUSINESS DIRECTORY.

MON

153

Moab Market Co, meats.

Olsen & Co, meats.

STACK JAMES W, Acting Postmaster, General Store and Notary.

Taylor Bros, cattle dealers.

Taylor Lester, cattle dealer.

Taylor Mercantile Co, general store.

Taylor Mrs Norman, restaurant.

Taylor W L, saloon.

Williams J W, physician and druggist.

MODENA.

Is a station located in the western part of Iron county, on the U. & P. R. R., 65 miles from Milford and 287 from Salt Lake City.

MOLEN.

A country postoffice located on the Ferron creek, in the western part of Emery county, 12 miles south of Castle Dale, the county seat, 35 from Manti, its banking town, and 45 from Price, its shipping point. Has one L. D. S. church. Mail semi-weekly. Edwin Caldwell, postmaster. (For list of business names see Ferron).

MONA.

A thrifty little village on the O. S. L. R. R., in the northeastern part of Juab county, 8 miles north of Nephi, its county seat, banking and shipping point. Has one L. D. S. church. John G. Felton, postmaster.

**THIS TOWN CONNECTED BY
Rocky Mountain Bell Telephone Co's
LONG DISTANCE LINES
with all important Utah, Idaho, Montana
and Wyoming points.**

Carter Ruben, carpenter.

Ellertson John, general store.

Kay Ed Jr, blacksmith.

KAY & SONS, General Store.

Keyte F A, live stock.

Mona Co-op Mercantile Institution, general store.

Newton J N, carpenter.

Swasey L N, live stock.

Vest James, blacksmith.

Yates John, justice of peace.

Young A P, constable.

MONROE.

With a population of 1000, is in the southern part of Sevier county, 11 miles south from Richfield, the county seat and nearest banking point, and 4 miles from Elsinore, the nearest shipping point. It is noted for its excellent hot sulphur springs and baths located one mile east of town. Has L. D. S., Methodist and Presbyterian churches, good schools, substantial stores, etc. J. H. McCarty, postmaster.

Andreasen Severin, carpenter.

Asimus & McNamara (W F Asimus, L M McNamara), nursery.

Bertelsen Andrew, flour mill.

Bertelsen Mrs Emily, general store.

Bertelsen Joseph D, blacksmith.

Borg Joseph, harnessmaker.

Christiansen Christian P, mgr Monroe Theater.

Clark Wm, saloon.

Ericksen Fernando, general store.

Gregersen Mrs N P, milliner.

Hesse J B & Co (John B Hesse, Thomas Cooper), general store.

Hoopes Benjamin W, barber.

Jeppesen Wm, blacksmith.

Johnson Niels, plasterer.

Jorgensen Bros (John G, Frank H and Charles A), general store.

KENTUCKY HOUSE, J H McCarty Propr The Popular Hotel of The Town. Headquarters for Commercial Men. Good Accommodations at Reasonable Rates.

Lisonbee Hugh E, wool grower.

UTAH STAMP & STENCIL CO.,
Telephone 645-2.
72 E. Second South Street, SALT LAKE CITY.

**RUBBER AND STEEL STAMPS,
CHECKS,
BADGES, SEALS, ETC., ETC.**

The National Bank of the Republic, Accounts of Merchants,
Corporations and Individuals
Solicited.

UNITED STATES DEPOSITORY. SALT LAKE CITY, UTAH.

FURS MEHESY THE FURRIER

Knutsford Hotel Block, Salt Lake City.

154

MON

UTAH STATE GAZETTEER

MOR

Loring George B, physician and druggist.
Lundquist Charles J, shoemaker.

McCARTY HOMER, Civil Engineer and Surveyor, Notary Public and Mining Engineer, County Surveyor of Sevier County. Correspondence Solicited.

McCARTY JAMES H, Proprietor Kentucky House and Postmaster.

Magleby Hans O, furniture.

Magleby O & Co (Orson Magleby), general store.

Monroe Brass Band, Thomas Ranson leader.

Monroe Theater, C P Christiansen mgr.

NILSSON BROS (Jeppa and Andrew) Dealers in General Merchandise, Groceries, Provisions, Dry Goods, Boots, Shoes, Hats, Caps, Notions, Etc. Mining Supplies a Specialty.

Peterson Charles A, shoemaker.

Price Rev J F (Methodist).

Ranson Mrs Annie, milliner.

Ranson Thomas, leader Monroe Brass Band.

Swain Burt, harnessmaker.

Tuft Hans, live stock.

Wicklund Jacob, hotel.

MONTICELLO.

Is a small postoffice located on the Montezuma Creek, in the eastern part of San Juan county, of which it is the county seat, and 280 miles from Salt Lake City. Its banking town is Durango, Colo. Population 150. C E Walton Jr postmaster.

Bailey Nephi, boots and shoes.
Monticello Co-op Store, general mdse.
Monticello Mill Co. flour mill.

WALTON C E JR, Postmaster.

MONUMENT.

Is a little station located in the northern part of Box Elder county, at the

northern point of the Great Salt Lake, 53 miles from Corinne and 114 from Salt Lake City.

MORGAN.

In the central part of Morgan county, of which it is the judicial seat, is located on the Union Pacific Railroad, 25 miles southeast of Ogden and about 25 northeast of Salt Lake City. It has three general stores, a flour mill, creamery, hotels, one weekly newspaper, The Morgan Mirror. Exp., Pacific. Tel., W. U. Mail daily. Population of township 600 Dr T S Wadsworth postmaster.

Anderson Olof, bishop North Morgan Ecclesiastical Ward.

Bowman Victor, county superintendent schools.

Butters Thomas, blacksmith.

Campbell Cornelius, watch repairer.

Clark Frederick, county surveyor.

CLEVELAND W N, Agent U. P. R. R. Co., Agt Pacific Express Co, Mgr Western Union Telegraph Co.

Coolbear David, notions.

Coolbear Mrs Kate, millinery.

Corbitt Moroni N, blacksmith.

COVINGTON O W, Editor and Publisher Morgan Mirror. (See adv.)

Crawford Christopher, sheriff Morgan county.

Crouch Herbert B, clerk Z C M I.

Durrant James, county recorder.

Eddington John, city marshal

Eddington Mrs Sarah, dressmaker.

Francis Samuel, lawyer.

Francis Samuel L, justice.

Francis & Osgood (Arthur W Francis, Charles F Osgood), general store.

Fry Richard R, clerk Z C M I.

Geary Thomas H, blacksmith.

HARDING THOMAS, Manager Z C M I of Morgan.

Heiner Anthony, farmer and cattle breeder.

Heiner David, sheep dealer and breeder.



TO THE EAST
THREE DISTINCT ROUTES
and the Most Magnificent Scenery in the World.



Read "The Tribune,"
UTAH'S GREATEST DAILY.

Elastic Stockings, Supporters, Etc., to Order.

MOR

AND BUSINESS DIRECTORY.

MOR

155

ISSUED EVERY FRIDAY.

O. W. COVINGTON, Publisher.

The Morgan Mirror.

MORGAN, UTAH.

Official Newspaper of Morgan County and City. Best Advertising Medium in Utah,
Rates Considered.

HEINER GEORGE, Agricultural Im-
plements, Stoves and Ranges, Wagons,
Wagon Stock, Wholesale Grain, Hay
and Potatoes.

Heiner Moroni, meats.

Heiner Roswell M, meats.

Hogg Robert, plasterer.

Kingston E Oliver, clerk J Williams.

Little F A, county treasurer.

Littlefield & Eddington (Joseph Little-
field, James B Eddington), saloon.

MORGAN HOUSE, Mrs J R Stuart
Proprietor.

Morgan Mill & Elevator Co, Samuel

Francis pres, Edward Spackman sec
and treas, flour mill.

MORGAN MIRROR (Weekly), O W
Covington editor and publisher. (See
adv.)

Pacific Express Co, W N Cleveland agt.

Parkinson P, general store.

Paulson Thomas, harness.

Pence & Robison (Charles A Pence,
Brigham J Robison), masons.

Randall Oren H, creamery and hog
breeder.

Rawle James R, brick and lime mnfr.

Rawle Richard, shoemaker.

Robinson Mrs Maggie, fruit grower.

Rock Peter, fruit grower.

Smith Conrad, fruit grower.

Spackman Edward, sec and treas Mor-
gan Mill and Elevator Co.

Stevens Roswell H, carpenter.

Stuart James R, shoemaker.

STUART MRS J R, Propr Morgan
House.

Taggart James, county clerk.

Taggart Miss Jessie, dressmaker.

Tonks Charles, farmer, fruit grower, cat-
tle and horse breeder.

Tonks Wm, farmer, fruit grower, cat-
tle and horse breeder.

Tucker James, shoemaker.

Tucker & Rich (James Tucker, Wm H
Rich), agricultural implements, wag-
ons and produce.

Tucker & Tonks (James Tucker, Wm
Tonks), shoes.

Turner Charles, mayor and bishop South
Morgan Ecclesiastical Ward.

Turner Miss Eliza C, millinery.

UNION PACIFIC R. R. CO., W N
Cleveland Agent.

Wadsworth Thomas S, physician and
postmaster.

Welch Mrs Jane, dressmaker.

Welch Robert H, clerk J Williams.

Western Union Telegraph Co, W N
Cleveland mgr.

White Mrs Emma, dressmaker.

Williams Daniel O, clerk J Williams.

Williams Hotel, Hyrum Williams propr.

WILLIAMS JOSEPH, General Mer-
chandise and Wholesale Dealer in and
Shipper of all Kinds of Country Pro-
duce, Grain, Hay, Butter, Eggs and
Poultry.

Williams James Jr, clerk J Williams.

Z C M I of MORGAN, Thomas Hard-
ing Mgr, General Store, Grain, Hay,
Produce, Agricultural Implements,
Wagons, etc.

MORONI.

On the Sanpete Valley R. R., in cen-
tral part of Sanpete county, is 18 miles
north of Manti, the county seat, and 8
from Mt Pleasant, the nearest banking
point. It has L. D. S. and Methodist

“OREGON SHORT LINE”
DIRECT LINE TO KLONDIKE.

“The Overland Limited”

Finest Train in the West.

INTER-MOUNTAIN MILLING CO.,

242 S. STATE ST., SALT LAKE CITY, UTAH. P. O. BOX 327. 'PHONE 128.

Manufacturers of Husler's Brands of Flour. Wholesale Dealers in all Kinds of Grain and Cereals.

156

MOR

UTAH STATE GAZETTEER

MOU

Churches, good public schools, two creameries, a flour mill, etc. Exp., Pacific. Tel., W. U. Population 1200. C C Livingston postmaster.

Anderson Andrew, mgr Moroni Co-op Mercantile Institution.

Blackham Bros (John, Samuel and Alma), wool growers.

Bradley Orlando, city mayor.

Bruno Scott, wool grower.

Burnell Rev Mrs H L (Methodist).

Christensen Bros (James and Peter), general store.

Christensen Mrs Calista, milliner.

Christensen Niels Jr, grocer and creamery.

Cook Daniel H, blacksmith.

Coombs Arthur F, railroad, exp and tel agt.

Draper Marvui C, saloon.

Eliason Niels L, hotel.

Frandsen Johu, marshal.

Hardy Aaron, notary public.

Hardy Aaron Jr, furniture, mason, etc.

Harvey Martha E, milliner.

Jensen Bros Milling Co, J W Jensen mgr, flour mill.

Jensen Jens W, mgr Jensen Bros Milling Co.

Livingston C C, postmaster.

Livingston J C Jr, mgr Meadow View Creamery Co.

Meadow View Creamery Co, J C Livingston Jr mgr.

Monson Mons, mgr Monson Opera House

Monson Opera House, Mons Monson mgr.

Morley Thomas, blacksmith.

Moroni Co-operative Mercantile Institution, John W Irons pres, Andrew Anderson mgr, general store.

Tidwell James, livery.

MORRISON.

Is a station located on the S. P. V. Ry., in the southern part of Saupete county, about 5 miles south of Manti, and 126 from Salt Lake City.

MOUNDS.

Is a small railway station located on the main line of the R. G. W. Ry., near the northern boundary line of Emery county, 17 miles southeast of Price and 139 from Salt Lake City.

MOUNT CARMEL.

A country postoffice located on the Rio Virgin River in the western part of Kane county, 20 miles north of Kanab, the county seat, 100 from Belknap, its shipping point, and 75 from Richfield, its banking town. It is entirely a farming and stock raising community. Has one L. D. S. Church. Population 150. W J Jolley postmaster.

JOLLEY W J, Postmaster, Nursery and Fruit Grower.

MOUNT NEBO.

Is a flourishing, thrifty little village in the southern part of Utah county on the R. G. W. Ry., 32 miles south of Provo City, its county seat, and 16 miles from Payson, its banking town. Has one Methodist Church and about 40 population. John R Newton postmaster.

Bishop Mrs Mary, hotel.

Bushnell O H, lumber.

Campbell S C, dry goods and groceries.

Graham & Howell, blacksmiths.

Hansen Mads, plasterer.

Irvine H A, grocer.

Johnson O J, carpenter.

Mattoon C H, carpenter.

NEWTON JOHN R, Postmaster and Farmer.

Walker J P, carpenter.

U. S. MEDICAL & SURGICAL REGISTER

Contains Names of all Physiclans, Hospitals, Asylums, Etc.

R. L. POLK & CO., Publishers. Salt Lake City.

If you want COLORADO NEWS read "PUEBLO CHIEFTAIN" Pueblo, Colorado. Send for Sample Copy.

Farm Loans

We have almost unlimited funds to loan on good farms. Call or write.

MT. PLEASANT.

With a population of 3000, is an incorporated city on the Sevier Valley Branch of the R. G. W. Ry., in the central part of Sanpete county, 22 miles north of Manti, the county seat. Has L. D. S., Methodist and Presbyterian churches, good schools, a bank, flour mills, planing mills, creamery, etc., and a live weekly newspaper, The Pyramid. The city is lighted by electricity. Exp., Wells, Fargo & Co. Tel., W. U. and Deseret. Abraham Johnson, postmaster.

- Allred Bros, confectioners.
- Anderson Enterprise Band, J M Boyden leader.
- Anderson Rasmus, real estate.
- Anderson & Ellison (Eloese Anderson, June Ellison), milliners.
- Arnoldson Lars, livery.
- Ash W O & Co (Wm O Ash, Everett McCarthy), hardware.
- Barton & Rosenlof, saloon.
- Barton & Sire, barbers.
- BOYDEN J M, Editor The Mt. Pleasant Pyramid.** (See adv.)
- Brand & Strom (George Brand, Rudolph Strom), carpenters.
- Carter John, apiarist.
- Cassaday Harry V, physician.
- Christensen George & Co (George Christensen, James Munson), general store.
- CHRISTENSEN SOREN X, Attorney-at-Law.**
- Clemenson George, blacksmith.
- Clemenson & Co (O N Clemenson, H C Baumann), harness and farm implements.
- Cliff Edward, nursery.
- Consolidated Furniture Co, F C Jensen pres, Ferdinand Clark sec and treas, furniture, etc.
- ERICKSEN FERDINAND, Attorney-at-Law, Collections, Etc., and Mayor of Mount Pleasant.**
- Ericksen Meat & Grocery Co, Alif Ericksen pres, Henry Ericksen sec and treas, meats and grocers.
- Green Webster, agt R G W Ry, Wells, Fargo & Co's Exp and W U Tel Co.
- Gunderson Anton, confectioner.

- Gunderson Bros (Lars and Erick), carpenters.
- Gunderson James, saloon.
- Hampshire Charles E Jr, barber.
- Hansen Bent, planing mill.
- Hansen Christian, blacksmith.
- Hasler John, musical merchandise.
- Jensen Francis, propr Nielsen House.
- Jensen James F, saloon.
- Johnson Abraham, postmaster.
- Jorgensen Lars, restaurant.
- Josephson Joseph E, tailor.
- Kofford & Johnson (Erastus Kofford, Abraham Johnson), general store.
- Kroll Carl E, shoemaker.
- Lamont Mrs James, millinery.
- Larsen Soren, tailor.
- Larson John E, watchmaker.
- Larson Niel, livery.
- Lavin Mrs restaurant.
- Lowe Joseph W, saloon.
- Lundberg August, dentist and jeweler.
- McArthur Melvin, apiarist.
- McGougan Charles, dentist.
- Madsen Andrew, mgr Mt Pleasant Opera House.
- Madsen A & Sons Mercantile Co, Andrew Madsen pres, Neil M Madsen sec and treas, general store.
- Madsen & Longsdorf (Niel M Madsen, Showman D Longsdorf), produce.
- Maiben & Aldrich (Alfred H Maiben, Lyman W Aldrich), drugs.
- MATSON JOHN A, Propr Mt Pleasant Marble Works.**
- Matson Peter, mgr Mt Pleasant Electric Light Co.
- Morrey Herbert P, physician.
- Mt Pleasant Commercial and Savings Bank (capital \$50,000), N S Neilson pres, O F Wall cashr.
- Mt Pleasant Creamery Co, Ole Hansen pres, E K Barton v-pres, P Matson sec and treas, creamery and general store.
- Mt Pleasant Electric Light Co, Peter Matson mgr.
- MT PLEASANT HOTEL, A P Omenn Propr.** First-class Accommodations at Reasonable Rates. Centrally Located.
- MT PLEASANT MARBLE WORKS,** John A Matson Propr. All Kinds of Monumental Work Done in Marble, Granite and Stone. Work Satisfactory and Prices Reasonable.

Clippings from 4000 Daily Newspapers, covering all matters pertaining to Real Estate and the Government of Cities, are published in every issue of the "Register."
 SEND FOR FREE SAMPLE COPY.
AMERICAN LAND TITLE REGISTER
 122 LaSalle St., Chicago, Ill.

J. M. MARRIOTT

Wholesale and Retail
FRESH & CURED MEATS
 Home Rendered Lard, Etc.
 265 S. MAIN ST., SALT LAKE CITY.

Salt Lake Portrait Co. **PORTRAITS**

142-144 W. South Temple St., Salt Lake City.

158

MOU

UTAH STATE GAZETTEER

MOU

J. M. BOYDEN.

JOHN J. WOODRING.

I. E. JORGENSEN.

The Mt. Pleasant Pyramid.

An Independent Newspaper, Published
Every Friday Morning by the

PYRAMID PUBLISHING CO., J. M. BOYDEN, Editor and Manager.

Official Paper of the People of Sanpete County. Being Independent in Politics and Religion is read by all Classes and Sects, and is an Unexcelled Medium by which the Foreign and Local Advertiser can reach all the People. Correspondence for rates, etc., solicited.

First-Class Job Office in Connection.

Mt Pleasant Opera House, Andrew Mad-
sen mgr.

MT PLEASANT PYRAMID THE,
The Pyramid Publishing Co Publish-
ers, J M Boyden Editor. (See adv.)

Mt Pleasant Roller Mills, N S Nielson
mgr.

Mt Pleasant Wool & Live Stock Com-
mission Co, F C Jensen mgr.

Nicholson John W, saloon.

Nielsen House, Francis Jensen propr.

Nielson N S, mgr Mt Pleasant Roller
Mills.

Nilson A S, mgr Queen City Roller Mills.
Olson Olof E, shoemaker.

OMENN ANDREW P, Propr Mt
Pleasant Hotel.

Pennington Charles, billiards.

Poulson Alexander H, general store.

PYRAMID PUBLISHING CO THE
(J M Boyden, J J Woodring, I E Jor-
gensen), Publishers The Mt Pleasant
Pyramid. (See adv.)

Queen City Roller Mills, A S Nilson mgr.

Rasmussen Martin, farm implements.

Rolph Magnus G, cigar mnfr.

Romero Andrew, barber.

Rosenlund Andrew, blacksmith.

Sanpete County Co-op, N S Nielson pres,
O F Wall sec and treas, A C Wall mgr,
general store.

SANPETE VALLEY SODA WATER
Co, Edward D Stone Mgr, Arthur M
Ashby Treas. (See adv.)

Selby & Tatham (J B Selby, D H Tat-
ham), general store.

Staker & Hansen (James B Staker, C E
Hansen), planing mill.

STONE EDWARD D, Manager San-
pete Valley Soda Water Co. (See adv.)
Sutherland A G, lawyer.

Thompson Alvah B, photographer.

Tout Philip, mason.

Union Wool & Live Stock Commission
Co, Niel M Hansen sec.

Wall August C, mgr Sanpete County
Co-op.

Wall O F, cashr Mt Pleasant Commer-
cial and Savings Bank.

White W E, lawyer.

Wilson James, blacksmith.

Wilson & Pritchett (James Wilson,
Frank Pritchett), foundry.

Winters Mrs Lydia T, milliner.

Woodring Wm W, physician.

E. D. STONE, Manager.

A. M. ASHBY, Treasurer.



Sanpete Valley Soda Water Co.,

Manufacturers of

The Famous Star and Crescent Brand

Of Soda Water and all Kinds of
Carbonated Drinks.

P. O. Box 76.

MT. PLEASANT, UTAH.

Show Printing Tribune Job Printing Co.,
Salt Lake City. **COLOR WORK**

Business Correspondence,
Civil Government,
Telegraphy, Spelling,
History.

BRIGHAM YOUNG ACADEMY BUSINESS COLLEGE
PROVO, UTAH.

We are Sole
Agents for the
Celebrated

KIMBALL PIANO

CALDER'S MUSIC PALACE, SALT LAKE CITY.

MOU

AND BUSINESS DIRECTORY.

MUR

159

MOUSLEY.

Is a village located on the Jordan river and R. G. W. Ry, in the southern part of Salt Lake county, 22 miles south of Salt Lake City, the county seat and banking town. Has good facilities for manufacturing, being a progressive little burg. Has one L. D. S. church and 300 population. Exp., Wells, Fargo & Co. C. P. Jensen, Exp., R. R. and Tel. Agt John W. Nichols, postmaster.

BILLS & BILLS, Meat Market.
Parry A J, constable.
West A H, justice of peace.

MUD CREEK.

Is a little station located on the Coal Mine Branch of the R. G. W. Ry, in the western part of Carbon county, about 15 miles from Price and 114 from Salt Lake City.

MURRAY.

With a population of 2000, is a post-office located in Salt Lake county, on the R. G. W. and O. S. L. Rys, 7 miles south of Salt Lake City, its nearest banking point. Has L. D. S. and Baptist churches, public schools and a live weekly newspaper, The American Eagle. Several large smelting works are located here, employing nearly 1000 men. Exp., Pacific and Wells, Fargo & Co. Tel., W. U. Mail twice daily. M. A. Willumson, postmaster.

**THIS TOWN CONNECTED BY
Rocky Mountain Bell Telephone Co's
LONG DISTANCE LINES
with all important Utah, Idaho, Montana
and Wyoming points.**

Alcock Mrs Josephine, grocer.
AMERICAN EAGLE THE, M A Wil-
lumsen Editor and Publisher. (See adv
in classified Newspapers.)
Anderberg Albert M, painter and paper
hanger.
Anderson John, shoemaker.
Atterbury Charles B, agt R G W Ry and
Wells, Fargo & Co's Express.
Atwood Walter H, lumber, etc.
Bell Franklin, principal 25th District
School.
Blim Paul, saloon.
Boden Oscar, blacksmith.
Bundte Charles, live stock.
Cahoon Albert E, saloon.
Cahoon John P & Bro (John P and Rey-
nolds), lumber and coal.
Cannegieter Frank H, baker.
Carlson & Birch (Fred Carlson, Thomas
Birch), saloon.
Collins Frank T, agt O S L R R and
Pacific Exp Co.
Copeland L A, supt Taylor & Brunton
Ore-Sampling Works.
Curtis & Townsend (Seymour B Curtis,
Arthur Townsend), proprs Murray
Mercantile Co.
Dayton Reuben P, mgr Germania Mer-
cantile Co.
Doran George H, blacksmith.
Durand Charles F, barber.
Ernstrom Ludwig, furniture.
Ferrebee Wiley E, physician and drug-
gist.
Germania Lead Works, J H Tucker supt.
Germania Mercantile Co, R P Dayton
mgr, general store.
Gilbert James, general store.
Godfrey-Simper Co, general store.
Gordon John, confectioner.
Granter & Atwood (George W Granter,
Frank Atwood), livery.
Hazelidine Mrs Annie, restaurant.
Highland Boy Smelting Works, R T
White supt.
Hofheims Richard, barber.
Hollis Charles T, blacksmith.
Holm Charles, general store.
Hotel Murray, Mrs Emma Stewart propr.
Howe Richard, grocer.
Iversen & Smith (Christen A Iversen,
Wm Smith), meats.
Johnson Rev J D (Baptist.)
Johnson Victor E, barber.
Jones Everett O, physician.
Lawson John W, harnessmaker.

Chicago, Milwaukee & St. Paul Ry.
L. L. DOWNING, Com. Agt., SALT LAKE CITY.
THE POPULAR LINE
TO
ALL POINTS EAST.

**IF YOU READ THIS, OTHERS WILL READ
YOUR AD. IN
THIS BOOK.
A POINTER.** Try the NEXT
EDITION.

**R. L. POLK & CO.,
PUBLISHERS,
Salt Lake City.**

B. H. GODDARD

412 UTAH LOAN & TRUST CO. BLDG.

Accident and Plate Glass Insurance

Telephone 134-B.

OGDEN, UTAH.

160

MUR

UTAH STATE GAZETTEER

N&P

"SCENIC LINE OF THE WORLD."
DENVER & RIO GRANDE RAILROAD

Long M B, grocer.
 McOmie John P, undertaker.
 Marriott Joseph, drugs, physician and notious.
 Mill Company, J A Jones pres and mgr, Reynolds Cahoon sec, John P Cahoon treas, planing mill.
 Murphy J E, mgr Murray Creamery Co. Murray Creamery Co, J E Murphy mgr. Murray Meat & Live Stock Co. (See Salt Lake City.)
 Murray Mercantile Co, Curtis & Townsend proprs, general store.
 Murray Stock Yards, August Roland mgr, live stock.
 Nelson John P, shoemaker.
 Oberlander Mary, dressmaker.
OLSEN WILLIAM A, Propr Phoenix Saloon, The Leading Bar in Murray. Olson Magnus, shoemaker.
PENDER WM & SON (Wm and James), Foundry. (See adv.)
PHOENIX SALOON, William A Olsen Propr, Leading Bar of Murray, Full Line of First-class Wines, Liquors and Cigars.
 Rawlins Rev Joseph S (L D S).
 Roland August, mgr Murray Stock Yards.
 Sanders Orson, general store.
 Sanders Orson & Co (Orson Sanders, Charles Caldwell Jr, Wm Boam), meats.
 Smith Henry J, dentist.
 Smith Shaba, dressmaker.
 Stewart Mrs Emma, propr Hotel Murray.
 Sund H H, shoemaker.
 Taylor & Brunton Ore Sampling Works, L A Copeland supt.
 Tripp Enoch, saloon.
 Tucker J H, supt Germania Lead Works
 Utah Slaughtering Co, Charles J West mgr, meats.
 Wach Frederich, general store.
 Warburton Mrs Mary A, tinsmith.
 Warenski Edward C, general store.
 West Charles J, mgr Utah Slaughtering Co.
 Whitaker Mrs Sannay, restaurant.
 White R T, supt Highland Boy Smelting Works.
WILLUMSEN MARTIN A, Editor and Publisher The American Eagle. (See adv in classified Newspapers.)

NADA.

Is a small station located near the southern boundary line of Beaver county, on the U. & P. R. R., about 25 miles from Milford and 232 from Salt Lake City.

NAPLES.

A small country postoffice located near the Ashley River, in the southern part of Uintah county, about 3½ miles from Vernal, the county seat, and 135 to Price, its shipping point. Has one L. D. S. Church. Mail semi-weekly. J A Bascom postmaster.

BASCOM J A, Postmaster and Dealer in General Merchandise.
Roberts Mrs Rhoda, music teacher.

NEBO.

Is a station located in the southern part of Utah county, on the Sanpete & Sevier branch of the R. G. W. Ry., 28 miles to Provo and 73 from Salt Lake City.

NEPHI.

With a population of about 3000, is a prosperous incorporated city, located at the junction of the O. S. L. R. R. and Sanpete Valley Ry., in the eastern part of Juab county, of which it is the county seat. It is the most important distributing point in Southern Utah. The city has L. D. S., Methodist and Presbyterian Churches, good public schools, salt and plaster factories, creamery, saw

FOR LISTS OF NAMES, R. L. Polk & Co.,

ANY TRADE, BUSINESS OR PROFESSION, Address SALT LAKE CITY.

UTAH LUMBER CO.

WHOLESALE AND RETAIL.

F. S. MURPHY, Manager.

255 W. South Temple Street, SALT LAKE CITY, UTAH.

NEP

AND BUSINESS DIRECTORY.

NEP

161

and planing mills, several substantial stores, etc., and a live weekly newspaper, The Republic. Exp., Pacific. Tel., Western Union and Deseret. Charles Andrews postmaster.

**THIS TOWN CONNECTED BY
Rocky Mountain Bell Telephone Co's
LONG DISTANCE LINES
with all important Utah, Idaho, Montana
and Wyoming points.**

Abbott Charles E, county treasurer.
ADAMS HENRY, Editor The Republic. (See Adv.)
Andrews Charles, postmaster and mgr Ray-Andrews & Co.
Booth Edwin R, city mayor.
Booth J A, dentist.
Bryan Miss Josephine, mgr Deseret Telegraph Co.
Bryan W A C, lawyer.
Candland Victor E, county assessor.
Cazier Adelbert, mgr Nebo Salt Manufacturing Co.
Christison P P, sheriff.
Cole Mrs S E, county recorder.
COOPER JOHN, Manager Cooper, Pyper & Co.
COOPER, PYPER & CO, John Cooper Mgr, Dealers in Hardware, Tinware, Stoves, Ranges, Sporting Goods, Tanners, Plumbers, etc. First-class Line of Everything.
Denn Wm T, jeweler.
Edgehill John R, saloon.
EXCELSIOR MERCANTILE CO, Joseph F Wright Pres, James W Paxman Sec, Treas and Supt, Dealers in Dry Goods, Groceries, Hardware, Furniture, Clothing, Boots and Shoes, Furnishings and a Complete Line of General Merchandise. Sole Agents for Little's Sheep Dip. Branch Store at Eureka.
Foote Charles & Sons (Charles, Thomas A and Harrison), general store.
FOOTE MRS LJZZIE, Propr Union Hotel.
Foote Opera House, T L Foote mgr.
Foote Timothy B, confectioner, billiards and saloon.
Foote Timothy L, city attorney.

Gadd Alfred, fruit grower.
Goldsborough Harry S, city marshal.
Goldsborough Henry, livery.
GRACE BROS (Isaac H, John W and Charles H), Dealers in Doors, Windows, Mouldings, Combination Fence, Mixed Paints, Hardware, Coffins, Caskets, Coal, etc. Complete Line of Builders' Supplies. Mill Work a Specialty. Branch at Manti.
Grover Joel T, county clerk.
Guinn James G, lawyer.
Harris Ephraim, saw mill.
HARTLEY GEORGE, Practical Watchmaker, Jeweler and Optician. Dealer in Musical Instruments. All Work Warranted. One Door North of Union Hotel. P O Box 344.
Hosmer Charles S, physician.
HYDE J A, President and Manager Hyde & Whitmore Co, Mgr Nephi Plaster & Manufacturing Co and Mgr Nephi Mill & Manufacturing Co.
HYDE & WHITMORE CO, J A Hyde Pres and Mgr. We Carry a Full and Complete Line of Everything Pertaining to a First-class General Store.
Jenkins Wm W, barber.
Juab County Abstract Co, T C Winn mgr.
Lamb Fred, mgr Nephi Mining Co.
Lindhardt Emil, locksmith.
Lunt A & Son (George Lunt, Edwin Moorehouse), druggists.
Lunt & Burton (John H Lunt, Wm Burton), saloon.
Lunt & Ferrin (Shadrack Lunt, James C Ferrin), meats.
McCune Mrs Isabella, confectioner.
Morgan Miss Mary, milliner.
National Bank of Nephi, capital \$50,000, George C Whitmore pres, C S Tingey cashier.
Nebo Salt Manufacturing Co, Adelbert Cazier mgr.
Nephi Brass Band, W W Jenkins leader.
Nephi Co-operative Mercantile Institution, J W Ord mgr, general store.
Nephi Creamery Co, C S Hosmer pres, C H Wright sec and mgr.
Nephi House, Zee Whittaker propr.
NEPHI MILL & MANUFACTURING Co, J A Hyde Mgr, Manufacturers of Best Roller Flour, Bran and Feed.
Nephi Mining Co, C S Hosmer pres, Fred Lamb mgr.

THE KEELEY INSTITUTE
FOR THE DRUNKENNESS AND DRUG ADDICTIONS
CURE OF
First North St., bet. Main & West Temple, Salt Lake City

Mfrs. 300 Varieties Super-Extra Candies

Write us for Prices. **STARTUP CANDY CO.**, Provo City, Utah.

BAND INSTRUMENTS ^{AT} FERGUS COALTER MUSIC CO.

2 Doors south of Z. C. M. I., Salt Lake City.

162

NEP

UTAH STATE GAZETTEER

NEW

Established 1893.
Issued Weekly.

Republican in Politics.
Terms: \$2.00 in Advance.

The Republic.

THE REPUBLIC PUBLISHING COMPANY.
(INCORPORATED.)

First-Class Job Printing in Connection.

The Leading Paper of Juab County.

NEPHI, UTAH.

NEPHI PLASTER & MANUFACTURING Co., J A Hyde Mgr, Manufacturers of All Kinds of Plaster of Paris. Norton Wm I, farm implements. Oekey Willard, wool grower. Ord John W, mgr Nephi Co-operative Mercantile Institution.

Ostler Jonathan M C, shoemaker. Ostler & Allen (John S Ostler, Amos A Allen), harness. Parks Thomas H G, mgr Studebaker Bros.

PAXMAN JAMES W, Secretary, Treas and Supt Excelsior Mercantile Co.

Paxman Mrs K L, city recorder. Paxton Bros (Jude C N and Lot M), confectioners.

Pay Mrs Anna, city treasurer. Pettegrew Wm H, harness. Pike Edward, county attorney. Ray-Andrews & Co (branch), Charles Andrews mgr, hides, wool, etc.

RECORD THE, Henry Adams, Publisher.

REPUBLIC PUBLISHING CO, Publishers The Republic. (See Adv.)

REPUBLIC THE, Henry Adams Editor, Walker L Roe Assistant Editor. (See Adv.)

Robertson & Sparks (Isaac Robertson, Dwight C Sparks), blacksmiths.

ROE WALKER L, Assistant Editor The Republic.

Rollins & Bigler (Charles H Rollins, James Bigler), blacksmiths.

Sells Francis, furniture. Sparks Bros (Edward and Wm), confectioners.

Sparks, Foote & Cooper (Earl Sparks, Lewis Foote, Robert M Cooper), manufacturers agents.

Sperry Charles H, leader Sperry's Orchestra.

Sperry's Orchestra, C H Sperry leader. Stout Wm, shoemaker and justice.

Studebaker Bros, T H G Parks mgr, farm implements.

Tingey C S, cashr National Bank of Nephi.

Union John W, bicycle repairs.

UNION HOTEL, Mrs Lizzie Foote Propr. The Leading Hotel of Nephi. Headquarters for Traveling Men. First-class Accommodations.

Utah Wool Growers' Co, J W Seely pres, E R Booth sec, wool dealers.

Webb Lorenzo, carpenter. Wheeler Mrs Harriet W, milliner.

Whitney Monroe, fruit grower. Whittaker Zee, propr Nephi House.

Wickins Edward D, R R, Exp and Tel Agt.

Wilcox Edwin E, physician. Williams Edward H, grocer.

Williams Mrs Mary, grocer. Wilson Rev John (Presbyterian.)

Winn S R, coal dealer. Winn Thomas C, mgr Juab County Abstract Co.

Wright Mrs Alice, hotel and restaurant. Wright Charles H, sec and mgr Nephi Creamery Co.

Wright Joseph F, wool grower.

NEW HARMONY.

A village located on Ash Creek, in the northern part of Washington county, 40 miles from St. George, its county seat,

We want country merchants everywhere to write for prices on our trade-catching

Free Premium Portraits and Pictures.

UTAH PORTRAIT CO., 60 W. Second So. St., SALT LAKE CITY.



Pacific Feed Mill Co.
S. BAMBERGER, Prest.
ALF A. RUDY, Mgr.
ALFALFA SEED
348 W. South Temple St., SALT LAKE CITY, UTAH.

Orthopedical Instruments. (SEE PAGE 4)

NEW

AND BUSINESS DIRECTORY.

NOR

163

and 244 from Nephi, its banking town. The principal industry of the community is farming and cattle raising. One L. D. S. church. Population 110. Mail tri-weekly. Mary A. Taylor, postmistress.

PACE L A, General Store.
Prince Francis, justice of peace and live stock.

Redd Wm, blacksmith.
Redd W A, general store.
Schmutz Gottlieb, constable.

NEWTON.

Is a town located on Bear river, 2 miles from O. S. L. R. R. at Cache Junction, also its shipping point, and 14 miles north of Logan, the county seat and banking town. This is a very thriving community, being entirely a farming district, with good business privileges. Has one L. D. S. Church. Mail daily. Population 500. Jens H. Hanson, postmaster.

Barker J H, general store.
Christensen C M, justice of peace.
Clarke Amos, blacksmith.
Hansen Benjamin, shoemaker.
Jacobson Niels, carpenter.
Newton Co-op Mercantile Institution,
W H Griffin supt.

NOLAN.

Is a station located in the northern section of Carbon county, on the main line of the R. G. W. Ry, 16 miles from Price and 106 from Salt Lake City.

NORTH KAMAS.

(See Kamas.)

**THIS TOWN CONNECTED BY
Rocky Mountain Bell Telephone Co's
LONG DISTANCE LINES
with all important Utah, Idaho, Montana
and Wyoming points.**

NORTH OGDEN.

North Ogden is situated in Weber county, six miles north of Ogden, the nearest shipping and banking point. It is the center of an immense fruit growing section, while sheep and cattle-breeding is carried on extensively. North Ogden is settled by prosperous and progressive citizens, and with its good schools and church privileges, it is a most desirable location for any one seeking a new home. The North Ogden Irrigation Company supplies water from Ogden river. The Rice Creek Irrigation Company furnishes irrigation from Rice creek and North Ogden canyon. The Cold Water Creek Irrigation Company furnishes water from Cold Water creek, and The Mountain Stream Flume Irrigation Company supplies mountain water. The Ogden & Hot Springs Railway passes through North Ogden, connecting with cars of the Ogden Electric Railway, affording rapid transit between Ogden, North Ogden and Utah Hot Springs. Population 1200. Rose E. Dean, postmistress.

**THIS TOWN CONNECTED BY
Rocky Mountain Bell Telephone Co's
LONG DISTANCE LINES
with all important Utah, Idaho, Montana
and Wyoming points**

**"OREGON SHORT LINE"
QUICKEST SERVICE TO ALL POINTS EAST.**

"Union Pacific," Best Line East.

Wheeler, Frantz & McRay,

1516-1518 18th St.
Denver, Colo.

Experimental Work, Contractors, Draughting and Designing.

164

NOR

UTAH STATE GAZETTEER

NOR

GEO. S. DEAN,

ATTORNEY, NOTARY and PRINTER.

Publisher "UTAH HOME."

Collections and Probate Business a Specialty.

NORTH OGDEN, UTAH.

53 to 59 W. South Temple St.
Salt Lake City.
LAMBERT PAPER CO.
Paper Bags, Twines, Folding Boxes, Etc.

Alvord Gideon, cattle breeder.
Bailey Bros (John M, Robert W and Wm Jr), cattle breeders.
Bailey & Warren (Wm Bailey, Elihu N Warren), brick manufacturers, fire brick and fire clay.
Barker Henry, fruit grower.
Barker James, fruit grower.
Barker Joseph, fruit grower.
Barker Joseph, poultry breeder.
Barker Newman H, fruit grower.
Blaylock Ben T, justice and farmer.
Campbell Loren N, fruit grower.
Campbell Scott W, fruit grower.
Chadwick John S, fruit grower.
Cold Water Creek Irrigation Co, N Montgomery pres, Joseph Orton v-pres, Henry Barker treas, George S Dean sec.

DEAN GEORGE S, Attorney-at-Law, Notary Public and Collections. Publisher The Utah Home. (See adv.)

Dean Mary T, dressmaker.

DEAN ROSE E, Postmaster.

Dinsmore Charles F, poultry breeder and apiarist.

Dudman Mary, general store.

Ellis Fred W, pres Rice Creek Irrigation Co, farmer and fruit grower.

Ellis W M, constable.

Gibson John W, fruit grower and cattle breeder.

Jones Charles A, fruit grower.

Jones John, fruit grower.

Lind George C, apiarist.

McGriff Edward G, fruit grower.

Montgomery Alma, live stock breeder and dealer.

Montgomery Nathaniel, pres North Ogden Irrigation Co, farmer, fruit grower and cattle breeder.

Mountain Stream Flume Irrigation Co, N Montgomery pres, George Storey sec.
North Ogden Band, Charles Storey leader, Arthur G Berrett mgr.

North Ogden Ecclesiastical Ward, James Ward bishop, James Storey first counselor, Newman H Barker second counselor, Ben F Blaylock clerk.

North Ogden Elders' Quorum, S W Campbell pres, Wm M Ellis first counselor, George Storey second counselor, Heber Randall sec and treas.

North Ogden Irrigation Co, Nathaniel Montgomery pres, W Marlon Berrett v-pres, George Smuin treas, George S Dean sec.

North Ogden Primary Assn, Mary A Wallace pres, Emily Berrett sec.

North Ogden Produce Co, George and Thomas Storey proprs, fruit growers and shippers.

North Ogden Relief Society, Mary Chadwick pres, Jeannie Morris treas, Annie Daniels sec.

North Ogden Seventy-Seventh Seventies, J W Gibson pres, Wm R Cazaire sec.

Randall David, fruit grower.

Randall James E, fruit grower.

Rice Creek Irrigation Co, Fred W Ellis pres, N Montgomery sec.

Roylance Hyrum, cattle breeder.

Shaw Elijah Jr, fruit grower.

Shupe Thomas, blacksmith.

SMITH A R C, Sheep Breeder.

Smith Richard C, live stock.

Storey George & Thomas, proprs North Ogden Produce Co, fruit growers and shippers.

Storey James, general store and fruit dealer and shipper.

TOONE ALBERT L, Deputy County Assessor and Printer.

Over 130,000 **PHYSICIANS** In R. L. Polk & Co's
Names of ... **Medical & Surgical**
Register of U. S.

National Biscuit Company,

WHOLESALE CRACKER
MANUFACTURERS.

442 S. Second West St. Telephone 174. Salt Lake City.

HENRY WALLACE, Manager.

NOR

AND BUSINESS DIRECTORY.

OAK

165

Union Cemetery Assn, Orson Hickenloop-
er pres, View, Utah; E Shaw Jr treas,
James Storey sec.

UTAH HOME THE, George S. Dean
Publisher. (See adv.)

Vanderhoof Jesse, blacksmith.

Ward James, bishop of North Ogden
Ward.

Y M M I A, Mormon N Reynolds
Pres, David Randall 1st counselor,
Harry Chandler 2nd counselor, Nathan
Barker sec.

Y W M I A, Georgiana Montgomery
Pres, Pearl Jones sec.

school house and L. D. S. church. Mail
daily. Population 250. Fred R. Lyman,
postmaster.

Dutson Prof E, band leader.

Finlinson George, hotel.

Jacobsen, Lundohr & Roper, carpenters.

Lyman Ann E, midwife.

LYMAN FRED R, Postmaster and
General Store.

Oak City Lumber Co.

Partridge Jonathan, physician.

Silver Maple Mining Co.

NORTHERN SPY MINE.

Is a small station located in the north-
eastern portion of Juab county, on the
O. S. L. R. R., 56 miles from Lehi Junc-
tion and 84 from Salt Lake City.

OAK CREEK.

Is a little station located in the north-
ern part of Sanpete county, on the San-
pete and Sevier Branch of the R. G. W.
Ry, 94 miles from Salt Lake City.

NOTOM.

Is a little village situated on Fremont
river, 4 miles east of Loa, the county
seat, and 100 from Richfield, its banking
town. Farming is the principal indus-
try. Has a church, a good schoolhouse
and mail weekly. Population 73. Jor-
gen Smith postmaster.

OAKLEY.

Is an enterprising town of 100 popu-
lation, located 18 miles south of Coal-
ville, the county seat, and 15 from Park
City, its shipping and banking town. Is
on the Weber river, which furnishes
power for a good flour mill. Has L. D.
S. church. Telephone connection with
the Rocky Mountain Bell Telephone Co.
Mail daily. N. B. Snapp, postmaster.

OAK CITY.

Is a thriving town located a few miles
from O. S. L. R. R. in the northeastern
portion of Millard county, 35 miles from
Fillmore, its county seat, and 12 from
Leaming, its shipping point. Nephi is
its banking town. Its business privileges
are excellent. Has one good saw mill,

THIS TOWN CONNECTED BY
Rocky Mountain Bell Telephone Co's
LONG DISTANCE LINES
with all important Utah, Idaho, Montana
and Wyoming points.

SNAPP N B, Postmaster and Sta-
tionery.

Stevens G G, general store.

Stevens W H, saw mill.

THE AMERICAN LAND AND TITLE REGISTER

is the only National
paper devoted to
this subject.

122 LASALLE ST.
CHICAGO, ILL.

The Government of Cities is the Problem of the Age, and should be studied by all intelligent men.

GRAIN
AND
SEEDS
Of All Kinds.

The C. A. Smurthwaite Produce Co.,
OGDEN, UTAH,
Alfalfa Seed a Specialty.

THE PLEASANT VALLEY COAL CO.

Address E. L. CARPENTER, General Sales Agent,

P. O. Box 1555.

Salt Lake City.

Ship CASTLE GATE, CLEAR CREEK SUNNYSIDE, WINTER QUARTERS, LUMP, NUT AND SLACK EVERYWHERE.

166

OAS

UTAH STATE GAZETTEER

OGD

OASIS.

Is a village located on the Sevier river and O. S. L. R. R., 35 miles northwest of Fillmore, the county seat of Millard county, and 60 from Nephi, its banking town. Having good water power, this is a fine manufacturing district, operating a flour mill. Has one L. D. S. church. Exp., Pacific. T. F. English, Exp., R. R. and Tel. Agt. Population 200 Mail daily Mary Webb, postmistress.

- Day David, hotel.
- English T F, R R and Exp Agt.
- Hansen Lars, mason and seed grower.
- HAWLEY J C, Flour Mill.**
- Hawley W P, carpenter.
- Jackson H L, drugs.
- Ray W A. seed cleaners.
- Skeem H P, seed grower.
- Smurthwait G H, seed cleaners.
- Styler J, seed grower.
- Thompson A M, general store.

OFFICER.

Is a little station located on the O. S. L. R. R., in the northern part of Salt Lake county, only 3 miles from Salt Lake City.

OGDEN.

The county seat of Weber county, is situated near the southern boundary line, at an altitude of 4250 feet. Population 22,000.

When the train steams into Ogden you are midway between the Missouri river and the Golden Gate. Stepping from the cars a series of impressive surprises greet you. The metropolitan magnitude of the Union Depot first enlists your admiration. Over and beyond it to the

east the Wasatch mountains chain the vision and, although six miles away, seem almost within arm's reach. The scene is an inspiration that thrills the soul, for surely Deity was in a sublime mood when He sculptured these majestic heights. They are eternally capped in virgin snows, but beneath their chaste mantle are enciente with precious ores. That stupendous crevice in its side is Ogden Canyon, where the handiwork of man makes man marvel. The canyon is the channel of the Ogden river, whose waters have been harnessed and are now serving to engender the greatest electrical motor energy in the West, beside illuminating Ogden City by night and supplying heat to chase away the winter's chill. The influence of this mammoth enterprise is fast redeeming Ogden from the panic's undoing and speeding the working out of its assured future greatness.

Looking westward, that gleaming surface is Great Salt Lake. It is but nine miles distant, and there is vast wealth in its waters in crude salt, that beckons to the manufacturer. Pleasure riots on the beach of the lake and the tonic-laden breezes above and blowing Ogden-ward insure longevity and kiss back health to cheeks from which it has fled. The thickly-sprinkled orchards on all sides, fruit deep, are a source of competence to all and a snug fortune to not a few.

The new electric power plant, with a capacity of 10,000 horse-power, recently completed by appropriating the use of the waters of the Ogden river, is utilized not only for manufacturing purposes, but also for heating, lighting and other practical purposes.

Ogden is the second largest city in Utah and is the greatest railroad center in the State, being the junction point for four important railways, the South-

Legal Blanks, LAWYERS' BRIEFS,
 Tribune Job Printing Co., Salt Lake City.

H. L. GRIFFIN, Prest. LOYAL GRIFFIN, Vice-Pres. C. F. GROUT, Sec. A. P. GRIFFIN, Treas

Established in 1881. Incorporated March 2nd, 1896.

THE

H. L. Griffin Co.,

WHOLESALE DEALERS IN

Grain, Seeds and Produce.

Packers "Mountain Brand" Fresh Oysters.
Imported Fruits A Specialty.

OUR SPECIATIES.

Grain, Flour, Bran, Hay,
Seeds of All Kinds,
Green and Dried
Fruits,
Vegetables, Salt, Etc.,
in Car Lots.

WE PAY CASH FOR

Eggs, Butter, Cheese, Honey,
Grains, Potatoes,
Onions,
And Other Vegetables,
Dried and Green Fruits and
All Other Produce.

HEADQUARTERS FOR

Eggs, Creamery Products, Poultry, Lemons, Oranges, Fruits and
Vegetable Boxes, Egg Cases, Fillers, All Kinds Sacks and
Twine, Vinegar, Cider, Pickles, Utah Canned
Goods, Etc., Etc., Etc.

CORRESPONDENCE SOLICITED.

255 to 259 Twenty-Fifth St., OGDEN, UTAH.

Thos. C. Foley.

Gus. L. Hamel.

Elite Café.



Oysters,
Shell fish,
Game,
And
Imported Delicacies.



Wines, Liquors and Cigars.

Choicest Brands.



Foley & Hamel,

2415-2417 Washington Ave.

Ogden, Utah.

McCONAUGHY-McCARTNEY LUMBER Co.,

Dealers in Lumber and all kinds of Building Material,

Office, 244 S. First West St. Tel. 327. SALT LAKE CITY, UTAH.

OGD

AND BUSINESS DIRECTORY.

OGD

167

ern Pacific, Union Pacific, Oregon Short Line and Rio Grande Western Railways, which bind Ogden to the markets of the nation and the world.

Ogden has one of the best public school systems west of the Missouri river, as well as private schools. The Sacred Heart Academy, located on Twenty-fifth Street, is a fine structure and well equipped for properly caring for their pupils. This school is directed by some of the most competent and experienced teachers of the Order of The Holy Cross. The State Industrial School and the School for the Deaf, Dumb and Blind, are also located at Ogden, each having a competent corps of teachers and instructors.

Ogden is well supplied with churches of all denominations, consisting of the Mormon, Episcopal, Catholic, Methodist, Congregational, Baptist, Presbyterian, Christian, Swedish Lutheran and Christian Science. The Catholics are now erecting a new church at a cost of \$50,000, which will make, when completed, a magnificent church.

Ogden has a first-class electric street railway system and water works. The supply for the latter is taken from Ogden river in Ogden canyon and is always fresh, clear and cold, direct from the melting snow of the mountains. The average pressure maintained is 125 pounds.

About nine miles north of Ogden are the celebrated Hot Springs, rising out of the base of the Wasatch mountains. The waters possess remedial virtues of the highest order and have effected phenomenal cures.

The five banks in Ogden, in their combined capital stock and surplus, represent over a million of dollars. They consist of the First National Bank, the Utah National Bank, Commercial Na-

tional Bank, Ogden State Bank and Utah Loan & Trust Co.'s Bank.

The sugar factory, completed over a year ago, is manufacturing an excellent quality of sugar and employing a large force at their factory.

The Deseret and Western Union Telegraph Companies and the Wells, Fargo, Pacific and Denver & Rio Grande Express Companies all have offices and are operating in Ogden.

The present postmaster is Mr. Charles Meighan.

The Fire Department in Ogden is a paid department and is not excelled, if equalled, in the West. They employ fourteen men and their equipment consists of one Champion Chemical Engine, 120 gallons; one Grand Rapids hose wagon, carrying 1000 feet of hose; one Arrow Aerial truck, 75 feet ladder; one Chief's wagon; one La France Fire Engine; one hose wagon in reserve; seven horses. The station is equipped with Hale swinging harness.

The city government consists of a Mayor and ten City Councilmen. The United States and the Second Judicial District Courts are held in Ogden. The Ogden Standard (Republican) is published daily and weekly, and the Utah State Journal, the Utah Home and the Hotel Reporter are published weekly. The Free Public Library is thrown open daily for its patrons and is kept constantly supplied with the latest publications.

Ogden has a number of manufacturing industries and they are rapidly increasing, among some of the most important being the Ogden Woolen Mills, where are made some of the finest woolen blankets used in the West. The Utah Canning Factory, with a capacity of 4000 cases daily, employs about 250 men and women and can tomatoes exclusively. The

L. L. DOWNING, Com. Agt., Salt Lake City.

Railway.

FINEST DINING CARS IN THE WORLD

RUN BY THE
Chicago, Milwaukee & St. Paul

DAYNES MUSIC CO., CHICKERING PIANOS, ESTEY ORGANS.

THE LEADING MUSIC DEALERS,

74 S. Main St., Salt Lake City.

EVERYTHING KNOWN IN MUSIC.

RICHTER & YOUNG
Mines and Mining.

INVESTMENT AND DEVELOPMENT CO.,
 408 McCORNICK BUILDING,
 SALT LAKE CITY, UTAH.

168

OGD

UTAH STATE GAZETTEER

OGD

Salt Lake Valley Canning Co., in addition to putting up tomatoes, can a large quantity of peaches, pears and different varieties of fruit each season. The Ogden Pressed Brick & Tile Co. manufacture pressed brick, tile, fire brick, etc. The pressed brick from these yards took the prize at the World's Fair for the best grade of pressed brick. The Broom Factory, Pickle Works, and a number of other factories are running constantly to their full capacity and cannot supply the demand.

The summer resorts and parks, consisting of Liberty and Lester Parks and Glenwood resort, are well patronized during the summer months.

THIS TOWN CONNECTED BY
Rocky Mountain Bell Telephone Co's
LONG DISTANCE LINES
 with all important Utah, Idaho, Montana
 and Wyoming points

- Abbott James W, v-pres and mgr Geo A Lowe Co, 2318 Washington av.
- Adams Daniel H, teacher, Reed Hotel.
- Adams Louis B, chairman Board of County Commissioners, Court House.
- Adams Wm F, cashr Utah Nat Bank, 2400 Washington av.
- Adamson Wm, receiver Bear River Irrigation & Ogden Water Works Co, 2469 Washington av.
- Adney Clarence G, asst supt and electrician Ogden Elec Ry, 2469 Washington av.
- ADVANCE ROLLER MILLS, Ogden Milling & Elevator Co Proprs, 337 24th. (See Adv.)**
- AGEE ALFRED W, Assistant Attorney U P R R Co, Union Depot.**
- Agee Aurette M, teacher, 1549 25th.
- Aland Albert J, grocer 1266 Washington av.
- Allen Albern, propr Ogden Gurney Cab & Transfer Co, 412 25th.
- Allen James X, physician, 365 23d.
- Allen John A, civil engineer S P Ry, Union Depot.

- Allison Edward M, supt State Industrial School.
- Allison Wm, supt Public Schools, 404 Utah L & T Bldg.
- Alway Rev W A (Adventist), 260 24th.
- American Falls Canal & Power Co, L W Shurtliff pres, Lyman Skeen v-pres, D T Tracy treas, J J Brummitt sec, Moroni Skeen genl mgr, 2408 Washington av.
- AMERICAN FIRE INSURANCE CO** (of Philadelphia, Pa), B H Goddard Agt, 412 Utah L & T Bldg. (See left top lines.)
- American Mining & Milling Co, Dr E M Conroy pres, Joseph Goddard sec, 420 Utah L & T Bldg.
- Ames Prof Robert N, principal Central School.
- A O U W, Robert T Harris financier, 2429 Washington av.
- A O U W of Utah, Wyoming and Idaho, John C Hamm P G M W, Evanston, Wyo; S W Darke G M W, Salt Lake City, Utah; D D Williams, Grand Foreman, Boise City, Ida; H H Rorlapp Grand Overseer, Ogden; David Thorburn Grand Recorder, Ogden; Wm Harcombe Grand Receiver, Ogden; A D McNeill, Grand Guide, Cheyenne, Wyo. Office of Grand Recorder 200 Utah L & T Bldg.
- Andersen Fred, saloon 2413 Washington av.
- Anderson Mrs Lucy S, furnished rooms Tanner Block.
- Anderson Peter, tailor 282 25th.
- Anderson Porter L, hay 2254 Washington av.
- ANHEUSER-BUSCH BREWING ASSOCIATION** (St Louis, Mo), Becker Brewing & Malting Co Agts Lincoln Av Cor 19th.
- Armstrong James C, treas Ogden Live Stock & Feeding Co 300 Utah L & T Bldg.
- Auth Edward, fire insurance 2474 Washington av.
- Backer Hans, tailor 2466 Grant av.
- Badcon Sidney W, drugs 367 24th.
- Bagley John E, lawyer 2474 Washington av.
- Bailey Joseph W, deputy sheriff Court House.
- Bailey Turner, dentist 2468 Grant av.

Your Ad. Properly Placed in Our Publications, Will Pay Big Returns. TRY IT!

R. L. Polk & Co.,
 PUBLISHERS,
 SALT LAKE CITY.

YOUNG & YOUNG, FIRE INSURANCE

203-204 Whitingham Block,
SALT LAKE CITY.

OGD

AND BUSINESS DIRECTORY.

OGD

169

Baker Frank W, dentist 2479 Washington av.
 Baker George W, physician 2349 Washington av.
 Baker Jesse F, dist supt Pullman Palace Car Co Union Depot.
 Ballantyne Joseph, music teacher 2532 Orchard av.
 Ballard & Rider (James Ballard, J W Rider), meats 331 24th.
 Banigan Thomas F, plumber 305 24th.
 Barker Miss Olla M, teacher Central School 2757 Washington av.
 Barlow Walker, mgr Mound Fort Dairy 708 12th.
 Barr George, saloon 371 24th.
 Barsothi Lorenzo, confectionery 264 25th.
 Bateman George L, dentist 2236 Washington av.
 Bauer Alma, music teacher 1523 Washington av.
 Bauserman Rev James H (Congregational) 2538 Orchard av.
 Bear River Irrigation & Ogden Water Works Co, Wm Adamson and Stanley L Conklin, receivers 2469 Washington av.
 Bear River Valley Orchard Co, Wm Adamson pres, Nils C Flygare sec and treas 2469 Washington av.
 Beason Charles M, pres and mgr Ogden Live Stock & Feeding Co 300 Utah L & T Bldg.
 Beason Thomas R, sec Ogden Live Stock & Feeding Co 300 Utah L & T Bldg.
BECKER BREWING & MALTING Co, Gustav L Becker Pres, Treas and Mgr, John S Becker Sec, Brewers and Maltsters 19th cor Lincoln av.
 Becker Gustav L, pres, treas and mgr Becker Brewing & Malting Co 19th cor Lincoln av.
 Becraft Louis H, bicycles 301 24th.
 Beitman Bros (Joseph and Isaac), cigars 2405 Washington av.
 Belknap Gilbert R, grocer 2411 Washington av.
BELKNAP HYRUM, President Utah & Oregon Lumber Co 145 24th.
 Bell Albert, grocer 3014 Washington av.
 Bell Allen L, cashr Pullman Palace Car Co Union Depot.
 Bent George C, propr Ogden Paint, Oil & Glass Co 2440 Washington av.
 Bernardis Nicholas A, restaurant 332 25th.

Berry Frank G, ice 3021 Lincoln av.
BICHSEL EDWARD, Propr Utah Vinegar & Pickle Works 2454 Wall av
 Bigelow Archie P, cashr Ogden State Bank Washington av cor 25th.
 Bigelow Henry C, pres Ogden State Bank Washington av cor 25th.
 Bingham Edwin, medicine mnfr 3343 Washington av.
 Bishop John N, teacher 1056 Oak.
 Bishop's Store House of Weber Stake, Robert McQuarrie clerk 300 21st.
 Black Pine Copper Mining & Milling Co, Francis W Little pres, Pleasant Hill, Mo; Alice V Little v-pres, E E Stevens sec and treas 308 Utah L & T Bldg.
BLACKMAN & GRIFFIN (Bert G Blackman, Seth J Griffin), Wholesale Grain, Seeds and Produce 25th and Washington av.
 Blair Preston S, sheep breeder 246 W 2d.
 Blair S A & Co (Samuel A Blair), grocers 2341 Washington av.
 Blodgett Ben F, grocer 2303 Washington av.
 Bluth James W, city recorder City Hall.
BOARD OF EDUCATION OF OGDEN, Thomas D Dee Pres, Dr R S Joyce V-Pres, James F Burton Treas, Emil S Rolapp Clerk, Wm Allison Supt 404 Utah L & T Bldg.
 Boatwright Wm W, blacksmith 2150 Washington av.
 Bon Ton Restaurant, Tom & Jim proprs 242 25th.
 Bond Thomas C, men's furnishings and knitting works 242 25th.
 Boreman Jacob S, lawyer 51 First Natl Bank Bldg.
 Bostaph Wm M, county surveyor Court House.
 Bostaph Mrs W M, music teacher 1331 25th.
 Bowen Elias A, live stock 647 2d.
 Bowen Harris L, life insurance 308 Utah L & T Bldg.
 Boyle Furniture Co, A McLaren Boyle pres, Joseph Scoweroft v-pres, James Pingree sec and treas 2422 Washington av.
 Boyle Hardware Co, John A Boyle pres, Mary E Scoweroft v-pres, Joseph Scoweroft sec and treas 2455 Washington av.
 Boyle John A, v-pres Ogden State Bank Washington av cor 25th.

72 E. Second South Street, SALT LAKE CITY.

Telephone 64E-2.

BADGES, SEALS, ETC., ETC.

CHECKS,

UTAH STAMP & STENCIL CO., RUBBER AND STEEL STAMPS,

THE NATIONAL BANK OF THE REPUBLIC,

United States Depository. Salt Lake City, Utah.

Banking in all
Its Branches.

Interest Paid on
Time Deposits.

MEHESY THE FURRIER Knutsford Hotel Bldk. Salt Lake City.

CURIOS AND SOUVENIRS.

170

OGD

UTAH STATE GAZETTEER

OGD

Boyle Mrs Sarah E, grocer 536 28th.
Brainard & Ritter (C E Brainard, Francis Ritter), real est 310 Utah L & T Bldg.
Brainard & Sherwood (B S Brainard, H R Sherwood, dairy 3654 Jefferson av.

BRANTLEY PAPER CO, Thomas C Brantley Mgr, Wholesale Paper and Printers' Supplies 2474 Washington av. (See adv.)

BRANTLEY THOMAS C, Manager Brantley Paper Co, Book and Job Printer 2474 Washington av. (See adv.)

BRATZ EMIL F, Real Estate, Washington av cor 25th. (See adv.)

Breeden Marshall A, lawyer and justice 422 24th.

Brewer Alex L, wholesale fruits 2266 Washington av.

Brick Samuel L, oculist and aurist 2463 Washington av.

Bridges Lorena E, teacher 2731 Monroe av.

BROOKS R S & SON (Richard S and Birkett B), General Live Stock Dealers and Horse Breeders and Shippers. Lands and Ranches 117 25th near Union Depot.

Broom Hotel. Chas D Tyree mgr 25th cor Washington av.

Brown Alonzo W, iron fences 126 21st.

Brown Christopher, grocer 3119 Adams av.

Brown John R, whol fruits 2263 Washington av.

Brown Wm A, cashr Union Pacific Hotel Union Depot.

Brownell Ray C, live stock 2017 Washington av.

Browning Bros Co, John M Browning pres, Matthew S Browning v-pres, George E Browning sec and treas, sporting goods 2461 Washington av.

Browning Grocery Co, Stephen E Browning mgr 447 27th.

Browning M S, mayor City Hall.

Browning W W & Co (Wm W, John M, Matt S and Thomas S Browning), printers 2461 Washington av.

Brummitt James J, real est 2408 Washington av.

BUCHER LOUIS J, General Contractor, Builder and Brick Mnfr. Dealer in Mantels, Grates, Tiling, Etc 2430 Grant av. (See adv.)

BUCHER WILLIAM J, Assistant Supt L J Bucher 2430 Grant av.

Bune James, blacksmith 334 24th.

Burt S J & Bros (Samuel J, Wm L and Thomas G), dry goods 2429 Washington av.

Burton James F, treas Board of Education First Natl Bank.

Burton Marian T, teacher 843 26th.

Burton Martha, teacher 2480 Monroe av.

Bush John P, supervisor Utah School for Deaf and Dumb 20th and Canyon rd.

Buswell Weston L, jeweler 370 24th.

Butcher Mark, agt Enterprise Clay Works 336 24th.

CABLE PIANO & ORGAN CO (Chicago), Anthony M Nelson Mgr, Pianos and Organs Opera House Block.

Cache Valley Land & Canal Co, Theodore Robeson pres, R H Whipple sec Utah L & T Bldg.

Cahill Mrs Laura, teacher 648 24th.

Cahoon Lorna R, deputy county clerk Court House.

Cain Riley W, teacher 3227 Washington av.

Cain Thomas J, teacher 3227 Washington av.

CALEDONIA INSURANCE CO (of Edinburg, Scotland), B H Goddard Agt 412 Utah L & T Bldg. (See left top lines)

Campbell John H, umbrella repairer 210 25th.

Cannon Ben F, restaurant 350 25th.

Cannon Hon Frank J 663 25th.

CANNON'S BOOK STORE, Charles J Ross Mgr, Books, Stationery, Art Goods, School and Office Supplies, Mormon Publications, Etc 2407 Washington av.

CAPITOL HILL GREEN HOUSES, Mrs M E Holbrook & Sons Proprs 458 25th. (See adv.)

Cardon John H, propr Mountain Ice Co 361 24th.

Careswell A & Son (Joseph A Careswell), books 256 25th.

Carlson August, planing mill rear Utah & Oregon Lumber Co.

Carlson Joseph L, saloon 326 25th.

Carnahan John D, physician 351 24th.

Carr Robert C, grocer 447 27th.

Carr Thomas H, drugs, 300 25th.

Carter Theresa M, kindergarten Jefferson av cor 23d.



Operates Best Local Train Service between Salt Lake City & Ogden, Provo, Eureka, Manti & All Utah Points.



Read "The Tribune,"
UTAH'S GREATEST DAILY.

The F. O. GINNEVER MFG. CO. 324 S. MAIN ST.
SALT LAKE CITY.

Shoulder Braces, Crutches, Etc. (SEE PAGE 4)

OGD

AND BUSINESS DIRECTORY.

OGD

171

Brantley Paper Company.

WHOLESALE PAPER.

We are in a Position to
Compete with Eastern Prices on
All Work in Large Lots.

Job Printing in Connection

AT LOW RATES.

2474 WASHINGTON AVE.,
CORTEZ BUILDING.

OGDEN, UTAH.

**LOANS ON IMPROVED CITY AND FARM PROPERTY PROMPTLY
NEGOTIATED.**

E. F. BRATZ,

Fire Insurance, Real Estate and Loans.

REFERENCE:
First National Bank, Ogden, Utah.

2486 Washington Avenue.—(Kay Block.)

OGDEN, UTAH.

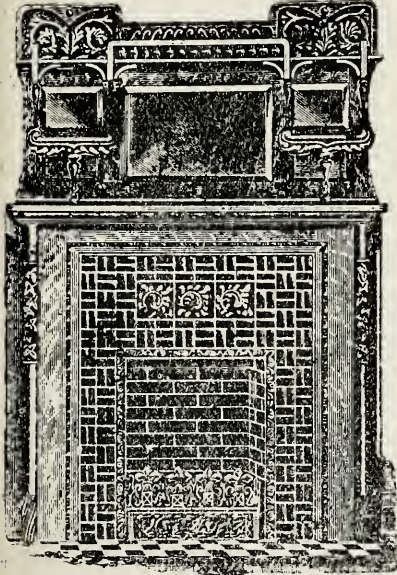

LOUIS J. BUCHER,

BRICKMAKER

AND

CONTRACTOR,

Dealer in

Wood, Marble, Slate and Iron Mantels,

Brass Grates, Fenders, Fire Sets, Etc.,

Tile Floor, Hearth and Mantel Fencing, Fire Brick, Clay
and Cement, Cement Walks and Cellars.

SALESROOM,
2430 GRANT AVENUE,

OGDEN, UTAH.

TAKE "THE OREGON SHORT LINE R. R."
For All Northwestern Points.

"Union Pacific," FINEST EQUIPMENT
...FASTEST TIME...

INTER-MOUNTAIN MILLING CO.,

242 S. STATE ST., SALT LAKE CITY, UTAH. P. O. BOX 327. 'PHONE 128.

Manufacturers of Huster's Brands of Flour. Wholesale Dealers in all Kinds of Grain and Cereals.

172

OGD

UTAH STATE GAZETTEER

OGD

Carver & Wilcox (J S Carver, J W Wilcox), grocers 366 25th.

Casin James, real estate 2343 Washington av.

Castle Gate Coal Co. Chauncey Parry propr 2069 Washington av.

Cates Rev Samuel, asst pastor First M E Church 1984 Washington av.

Cave George F, drugs 2301 Washington
Cave Samuel H, deputy sheriff Court House.

CENTRAL HOTEL, D Murray McKee Propr 222-226 25th.

Chamberlin Mrs Hilma L, furnished rooms 145 25th.

Chambers Alma D, county treasurer Court House.

CHAMBERS FRED W, Advertising Manager The Standard 333 24th.

Chambers Josephine, teacher 2620 Monroe av.

Chambers Maggie, teacher 861 23d.

Channell W Clarence, brick mnfr 21st and Polk av.

CHAPMAN HOUSE, Samuel Chapman Propr 148-150 25th. (See adv.)

CHAPMAN SAMUEL, Propr Chapman House 148-150 25th. (See adv.)

CHAPMAN SARAH C, Chapman House 148-150 25th.

Chapple Wm F, shoemaker 766 23d.

Chase Byron, fruit grower 1030 Farley Lane.

Chevers Wm H, freight agt Southern Pacific Ry S P Freight Depot.

Child Eloise, stenographer Court House.

Childs Mrs T F, music teacher 506 23d.

Christensen Frank R, teacher 653 21st.

CHRISTENSON, NORMAN, Boots, Shoes, Leather and Shoe Findings 2337 Washington av.

CHRISTIAN SCIENCE DISPENSARY and Reading Rooms, Milberry H Lincicome C S in charge 223-224 Utah L & T Bldg.

CITY DIRECTORY OFFICE (R L Polk & Co), Public Library.

Clare David S, carpet weaver 3065 Lincoln av.

Clark I L & Sons (Isaac L, Isaac G and Wm C), general store 2362 Washington av.

Clark Joseph, mgr Grand Opera House 21 First Natl Bank Bldg.

Clark Thomas J, carpenter 2120 Grant av
Clarke Edward P, teacher 809 20th.

Clarke James, shoemaker 2412 Grant av.
Clayton Frank B, mailing clerk P O 321 24th.

Cleary Mrs Mary, propr Eureka House 133 25th.

CLINTON FRANK T, Supervisor Singer Mngf Co, Sewing Machines and Supplies 2572 Washington av.

Code Henry A, baggage agt Union Depot.
Cole Charles R, transfer 246 26th.

Commercial National Bank (capital \$100,000), John W Guthrie pres, Abbott R Heywood v-pres, Timothy D Ryan cashr, Richard T Hume asst cashr 327 24th.

Condon Amasa S, physician 2429 Washington av.

Conklin Stanley L, receiver Bear River Irrigation & Ogden Water Works Co 2469 Washington av.

Conner & Collins (W M Conner, Fred Collins) proprs Ogden Boiler, Machine and Repair Shop 126 21st.

Conroy Edward M, physician 420 Utah L & T Bldg.

Consolidated Implement Co, George A Snow pres, A A Cooper Jr v-pres, Frank R Snow sec and treas, J F Grant mgr Ogden Branch Washington av cor 23d.

Continental Oil Co, John E Williams agt 2229 Lincoln av.

Contos John, fruits 2325 Washington av.
Cook Isiah H, general agent N Y Life Ins Co 413 Utah L & T Bldg.

Cook Percy A, dentist 226 Utah L & T Bldg.

Coonrod Albert E, propr Lincoln Hotel 330 23d.

Coop Prof Squire, music teacher Opera House Blk.

COOPER WILLIAM P, Secretary and Mgr R L Polk & Co, Directory Publishers. Office Public Library.

CO-OPERATIVE FRUIT & PRODUCE Co. J W Ott Propr. Wholesale Fruits and Produce 2271-2285 Wall av.

CO-OPERATIVE WAGON & MACHINE Co, Heber J Grant Pres, Joseph F Smith V-Pres, Melvin D Wells Sec and Treas, Grant Hampton Asst Sec and Treas, George T Odell Genl Mgr, B P Critchlow Mgr Washington av cor 23d. (See adv.)

Coray Mrs Don K, teacher 2541 Fowler av.

read "PUEBLO CHIEFTAIN"
the
If you want
Send for Sample Copy.
Pueblo, Colorado.

THIS BOOK REACHES EVERY POINT IN UTAH ADVERTISE IN IT.

R. L. POLK & CO., Publishers, Salt Lake City.

Miller & Viele

FARM LOANS
SALT LAKE CITY

FINANCIAL CORRESPONDENTS
UNION CENTRAL LIFE INSURANCE CO
OF CINCINNATI, OHIO
ASSETS, \$22,000,000

OGD

AND BUSINESS DIRECTORY.

OGD

173

Coray & Holther (Louis L Coray, Mrs Dora P Holther), planing mill 2160 Washington av.
Corey Amos B, livery 2566 Washington av.
Corey M Orlin, general delivery clerk P O 321 24th.
CORSE GEORGE H, Agent O. S. L. and Agt Union Pacific Ry Cos Union Depot.
Costello Frank P, clerk registry dept P O 321 24th.
Cottage Hotel, Mrs Kate Farmer propr 2518 Lincoln av.
Couch Emma M, teacher 471 27th.
Coulter Chester E, physician 400 Utah L & T Bldg.
County Commissioners, Louis B Adams chmn, Ogden; Wm G Smith Huntsville, Lyman Skeen Plain City. Office Court House.
Coutts James D, veterinary 2257 Washington av.
Craig George A Soap Co, George A Craig propr 2424 Wall av.
Craig Wm, pres and mgr Salt Lake Valley Canning Co 100 Wall, Five Points.
CRITCHLOW B P, Mgr Co-op Wagon & Machine Co Washington av cor 23d.
Crompton Florence, teacher 2561 Madison av.
Crosbie James F, grocer 3249 Wall av.
Crosbie Robert L, tinsmith 2219 Washington av.
Cross Charles W, harness 2317 Washington av.
Cross George E, harness 418 24th.
CROSSMAN WILLIAM W, Manager Rocky Mountain Bell Telephone Co 2444 Washington av.
Crowley James F, tailor 412 25th.
Crowther Jane F, grocer 286 22d.
CUSHNAHAN REV PATRICK M, Pastor Saint Joseph's Roman Catholic Church 510 24th.
Custead Charles N, chf insp Western Ry Weighing Assn 503 17th.
Dallimore Edwin, carpenter 2352 Washington av.
Dallimore Mrs Effie, milliner 2418 Washington av.
Dallimore Wm J, plumber 2352 Washington av.
Dalrymple Wm G, dentist 2457 Washington av.
Dalton George, transfer 2759 Grant av.

Dankers Bernard A, grocer 2107 Madison av.
Darrow Furniture Co (G H and C R Darrow) 345 24th.
Davenport John E, chief of police City Jail.
Davidson Augustus C, mgr Great Am Tea Importing Co 340 25th.
Davidson Max, cigar mnfr 149 25th.
DAVIS AND WEBER COUNTY Canal Co The, Ephraim P Ellison Pres, Jesse M Smith V-Pres, Joseph C Nye Sec and Treas 407 24th.
de Clark Mary E, confectionery 131 25th.
Dee Thomas D, v-pres First Natl Bank Washington av cor 24th.
den Hartog John, umbrella repairer and watch maker 2258 Washington av.
den Hartog John Jr, painter 2258 Washington av.
Denver & Ogden Mining Co, C L Peebles pres, S S Schramm sec 2421 Washington av.
DESERET NEWS, Elijah A Larkins Mgr Ogden Bureau 2363 Washington av.
Deseret Telegraph Co, Wm D Edmonds mgr 2407 Washington av.
De Voto Florian B, mgr Meighan Abstract Co First Natl Bank Bldg.
DIAMOND COAL CO, John W Ott Propr 2271-2285 Wall av.
Dickson George A, physician 2449 Washington av.
DIRECTORY OFFICE AND LIBRARY, R L Polk & Co Proprs Public Library.
Drake Samuel R, fruit grower Farr's Alley and 12th.
Drane John R, grocer 2584 Washington av.
Driver John, physician 325 26th.
Driver Jesse J, drugs 2363 Washington av.
Driver Wm, drugs 2453 Washington av.
Drozdowitz Samuel, pawn broker 278 25th.
Drumiler Charles R, fruit grower 507 Washington av.
Drysdale Joseph, buyer D H McDanel & Co 2269 Wall av.
Duffy Mary A, dressmaker 2900 Pingree av.
Duffy Rhoda, teacher 2900 Pingree av.
Dukes Mrs Rose, grocer 126 W 22d.

THE AMERICAN LAND AND REGISTER
122 LaSalle Street,
Chicago, Ill.
Is the only National Real Estate paper, and is a necessity to all Real Estate Owners and Dealers.
Only \$1.00 per year.

J. M. MARRIOTT

Highest Cash Prices Paid
for first-class Live Stock.
CORRESPONDENCE SOLICITED.
265 S. Main St., Salt Lake City.

SALT LAKE PORTRAIT CO.

142-144 W. SOUTH
TEMPLE ST.,
SALT LAKE CITY.

India Ink, Water Color, Crayon and Pastel.

174

OGD

UTAH STATE GAZETTEER

OGD

Bookkeeping, Shorthand,
Penmanship, Business
Law, Typewriting, Banking,
Commercial Arithmetic.

BRIGHAM YOUNG ACADEMY
BUSINESS COLLEGE
PROV. UTAH.

Dunnington James W, agt Pacific Mutual Insurance Co 1st National Bank.
Dye Grace M, dressmaker 3060 Porter av
Dyer Mrs M J, dressmaker 2600 Washington av.
Eadelstoff Erik O, shoemaker 262 Washington av.
Eaton George A, teacher Reed Hotel.
Eccles David, pres First National Bank Washington av cor 24th.

ECCLES LUMBER CO THE, David
Eccles Pres, Thomas D Dee Sec and Treas, Hyrum H Spencer Mgr, Manufacturers and Dealers in Lumber, Sash, Doors, Builders' Hardware, etc., 154 24th.

Eddy Clara V, teacher 2454 Adams av.
Eddy Frances N, teacher 2454 Adams av.
Edmonds Wm D, mgr Deseret Telegraph Co 2407 Washington av.

Eisenberg John C, general store 558 W 24th.

Eklund Carl A, tailor 2465 Washington av.

Eldredge Clara, teacher 2354 Quincy av.

ELITE CAFE, Foley & Hamel Proprs,
2415-2417 Washington av. (See Adv)
Elite Photo Co, 340 25th.

ELLIS ALBERT P, Second-hand
Goods, Furniture, Clothing, Carpets, etc 209 25th and 2512 Lincoln av. (See Adv.)

Ellis Daniel W, civil engineer 424 24th.

Elwood Stephen H, live stock 2469 Van Buren av.

EMERSON MISS GRACE E, Librarian
Ogden Public Library City Hall.

EMMETT T & SONS (Thomas, J
Henry and Walter R), Proprs Ogden Bottling Works 2668 Lincoln av.

Empey Alfred, confectionery 2484 Washington av.

Enterprise Clay Works, John S Smith pres, A A Wenger sec and treas, manufacturers Sewer Pipe and Drain Tile, office 33 First National Bank Bldg, works 29th and Pacific av.

Epperson Jacob H, dentist 2439 Washington av.

Erb Era C, stenographer Ogden Electric Ry 2469 Washington av.

Erickson James, blacksmith 156 24th.

Ernstrom Peter, horseshoer 2224 Washington av.

Eureka House, Mrs Mary Cleary propr 133 25th.

European Hotel, Dennis A Smyth propr 242 25th.

Evans David W, justice 412 Utah L & T Bldg.

Evans Rev Wm G (Baptist), 2357 Grant av.

Fairbanks John B, instructor Weber Stake Academy 2445 Jefferson av.

Farley Bros (Charles E and Lorenzo), blacksmiths 347 23d.

Farley & Emmett (Asa C Farley, Robert W Emmett), blacksmiths 2354 Washington av.

Farmer Mrs Kate, propr Cottage Hotel 2518 Lincoln av.

Farmington Mining, Prospecting & Development Co, Andrew J Weber pres, Ralph P Hunter v-pres, Olin A Kennedy sec and treas 6 First National Bank Bldg.

Farr Bros Ice Co (Volasco, David and Asahel Farr), 346 24th.

Farr Elijah, lawyer 2315 Washington av
Farr Isaac F, lime mnf 1940 Steeple av.

Farr W & Co (Winslow & Thomas Farr), flour and grain 346 24th.

Fell Alpheus, sheep breeder 326 24th.
Felshaw Elton M, dentist 347 24th.

Ferlund Abraham, physician 340 25th.

Fidelity Loan & Trust Co of Kansas City, Lee Gibson agt 2474 Washington av.

Field Marshall & Co (Chicago), wholesale dry goods, H C Tavey mgr 362 24th.

Fife Miss L E, dressmaker 355 23d.

Fife & Woolley (John D Fife, E T Woolley), agricultural implements Washington av near 25th.

First National Bank of Ogden The, capital \$50,000, David Eccles pres, Thomas D Dee v-pres, James Pingree cashr, Washington av n e cor 24th.

Fisher Charles E, grocer 586 24th.

Fisher Mattie E, teacher 1948 Jackson av.

Fisher Peter, cashr Pacific Express Co Union Depot.

Fitzgerald Ella C, teacher 2526 Adams av.

Fitzgerald Nettie, teacher 2333 Jefferson av.

FITZGERALD THOMAS, Assistant
Supt Southern Pacific R R Co Union Depot.

Tribune Job Printing Co., Send for Price List SALT LAKE CITY.

CHAPMAN HOUSE. S. CHAPMAN,
 Proprietor.

One-Half Block from Union Depot. **OGDEN, UTAH.**

Rates \$1.00 to \$1.25 per Day.

Street Cars for all Parts of the City Pass the Door Every Five Minutes.

ALBERT P. ELLIS,

Jobber and Dealer in
 all kinds of

AUCTION GOODS, RACKETS, ODDS and ENDS.

In fact we can supply you with most anything that you want.
 We make a specialty of Goods from Sheriff's Sales and
 Foreclosures, Fire Goods, Samples, Etc. Give us a call. • • •

209 Twenty-fifth Street. **OGDEN, UTAH.**

B. H. GODDARD INSURANCE AGENCY.

Representing the following companies:

	ASSETS.
New York Life Insurance Co. (of New York).....	\$215,944,811
Liverpool & London & Globe Insurance Co. (of England).....	25,445,054
North British & Mercantile Insurance Co. (of London, Eng.)...	19,302,349
Northern Assurance Co. (o London, Eng and).....	9,935,479
Phoenix Insurance Co. (of Hartford, Conn.).....	5,511,408
Manchester Fire Assurance Co. (of Manchester, England).....	4,837,345
Pennsylvania Fire Insurance Co. (of Philadelphia, Pa.).....	5,227,336
Home Insurance Co. (of New York).....	12,161,165
Calcd -nian Insur nce Co. (of Edinburgh, Scotland).....	2,001,016
American Fire Insurance Co. (f Philadelphia, Pa.)	2,710,728
Thuringia Insurance Co. (of Erfurt, Germany).....	2,612,239
Lion Fire Insurance Co. (of L ndon, England).....	912,288
Home Fire Insurance Co. (of Utah)	282,232
Frankfort Accident & Plate Glas Ins. Co. (of Frankfort, Ger.)	1,250,000

TELEPHONE 134-B. P. O. BOX 3.

Office 412 Utah Loan & Trust Co. Building, OGDEN, UTAH.

R. M. Griffin.

W. B. Gray.

GRIFFIN & GRAY,
GENERAL REPAIR SHOP.

Bicycle and Typewriter Repairing a Specialty.
 Key Fitting, Saw Filing, Etc.

All work given prompt attention. Latest
 improved machinery.

Tel. 43-C. 2458 Grant Ave., OGDEN, UTAH.



FINEST SLEEPING CARS IN THE WORLD
 L. L. DOWNING, Com. Agt., Salt Lake City.

RUN BY THE
 Chicago, Milwaukee & St. Paul
 Railway.

ADVERTISERS! This Book will reach
 customers for you.

R. L. POLK & CO., Publishers, SALT LAKE CITY.

B. H. GODDARD

Telephone 134-B.

412 Utah Loan & Trust Co. Bldg.,
OGDEN, UTAH.

LIFE INSURANCE

176

OGD

UTAH STATE GAZETTEER

OGD

Five Points Feed and Chopping Mill, B Myers & Son proprs 130 Washington av.

Fleischmann's Yeast, Ernest Herrboth agt 544 Washington av.

Flint Ellis, brick mason 30th and Jefferson av.

Flint Richard, brick mnfr 2150 Quincy av.

Flygare Nils C, capitalist 2429 Jefferson av.

FOLEY THOMAS C (Elite Cafe), 2415 Washington av.

FOLEY & HAMEL (Thomas C Foley, Gus L Hamel), Proprs Elite Cafe, "The Very Best" Imported and Domestic Wines, Liquors and Cigars 2415-2417 Washington Av. (See Adv.)

Folkman Mrs G P, dressmaker 252 24th. Forbes Harry B, physician 422 Utah L & T Bldg.

Forbes Horace B, second-hand gds 366 24th.

Ford Lorenzo W, violin teacher and director Ford's Orchestra Opera House.

Ford Rufus, mgr Ogden Transfer Co and news dealer 2350 Washington av.

Ford's Orchestra, Lorenzo W Ford director Opera House.

Foulger Fred, grocer 740 24th.

FOULGER FREDERICK, Secretary Utah & Oregon Lumber Co 145 24th.

Foulger Lottie B, teacher 738 24th.

Fowler John, music teacher 972 26th.

FRANCIS FRANK, Editor The Standard 333 24th.

FRANKFORT ACCIDENT AND Plate Glass Insurance Co of Frankfort, Germany, B H Goddard Agt 412 Utah L & T Bldg. (See left top lines.)

Frazzini Ceasare, saloon 260 25th.

Fremont Park Canal, Utah Light and Power Co proprs, E W Wade supt 2474 Washington av.

Frost Charles W, apiarist 544 Washington av.

Friese Theodore E, glove mnfr 343 31st.

Fryer Andrew L, baker 354 25th.

Fuller Emma I, dressmaker 3288 Ogden av.

Gaisford & Dean (David Gaisford, Alice M Dean), coal 2249 Wall av.

Garbutt Mrs Rebecca, barber 2460 Grant av.

Garr Benj F, live stock 801 Washington av.

Gasberg James C, photographer 276 25th

Gibson John W, county assessor Court House.

Gibson Lee, loans 2474 Washington av.

Giddings Wm, drugs 274 25th.

GIDEON VALENTINE, Attorney-at-Law and Notary Public, Practices in All Courts, State and Federal 29 and 30 First National Bank Bldg.

Gilles & Avey (Mathias Gilles, Alex J Avey), contractors 29 24th.

GLASMANN WILLIAM, Editor and Proprietor The Standard 333 24th. (See page 12.)

Goan Wm H, horse trainer 801 Washington av.

GODDARD BRIGHAM H, Real Estate, Loans and Insurance 412 Utah L & T Bldg. (See left top lines.)

Goddard Mrs Ellen, dressmaker 456 22d.

Goddard Hyrum H, life insurance 413 Utah L & T Bldg.

Gordon John S, physician 2439 Washington av.

Goss & Perkins (Mrs Vanderlyn K Goss, Mrs Lena Perkins), art studio 311 24th

Gourlay Miss Edith, teacher Central School 774 21st.

Graham J M & Son (Joseph M and James W), livery 2537 Grant av.

Grand Opera House (David Eccles, Joseph Clark, M S and J M Browning proprs), Joseph Clark mgr 2514 Washington av.

Grand Pacific Restaurant, Tom & Joe proprs 284 25th.

Grant J F, mgr Ogden Branch Consolidated Implement Co Washington av cor 23d.

Graves George A, architect 2447 Washington av.

Great American Tea Importing Co, A C Davidson mgr 340 25th.

Greenwell Bros (C H and John), meats 355 24th.

Greenwell Elizabeth, dressmaker 351 30th.

Greenwell George H, brick mnfr 246 22d.

Greiner John J, restaurant 129 25th.

Griffin Alfred O, plasterer 2046 Quincy av.

GRIFFIN ARTHUR P, Sec and Treas H L Griffin Co 255 25th.

GRIFFIN HERBERT L, President The H L Griffin Co 255 25th.

GRIFFIN H L CO THE, Herbert L Griffin Pres, Loyol Griffin V-Pres, Arthur P Griffin Sec and Treas, Whole-

"SCENIC LINE OF THE WORLD."
DENVER & RIO GRANDE RAILROAD

For Lists of Names, R. L. POLK & CO.,
Any Trade, Business or Profession, Address
SALT LAKE CITY.

UTAH LUMBER CO.

WHOLESALE AND RETAIL.

F. S. MURPHY, Manager.

255 W. South Temple Street, SALT LAKE CITY, UTAH.

OGD

AND BUSINESS DIRECTORY.

OGD

177

sale Fruits, Produce, Grain, Seeds, Oysters, etc 255 25th. (See backbone and opposite p 166.)
Griffin James, road master Southern Pacific R R Union Depot.
GRIFFIN LOYAL, Vice-President
The H L Griffin Co 255 25th.
Griffin Richard L, plasterer 726 23d.
GRIFFIN SETH J (Blackman & Griffin), 25th and Washington av.
GRIFFIN & GRAY (Rolla M Griffin, Wm B Gray), Bicycles, Repairs and Supplies 2458 Grant ave. (See p 175.)
Griffith George G, pres and mgr Mountain Springs Ice Co 1210 21st.
Grix Lamoni, general store 358 25th.
Grow S L, fish and game warden Court House.
Grundy Thomas B, plumber 2019 Liberty av.
Gunnel Volney C, lawyer 2408 Washington av.
Guthrie John W, pres Commercial National Bank 327 24th.
GWILLIAM GEORGE W, Treasurer Utah & Oregon Lumber Co 145 24th.
GWILLIAM HENRY W, Manager Utah & Oregon Lumber Co 145 24th.
Haas Ada, music teacher 2485 Jefferson av.
Hadley Mrs Ottelia, grocer 968 Washington av.
Hadley Rufus S, justice 968 Washington av.
Hagen Wm H, agt Pacific Express Co Union Depot.
HALL JOSEPH, Justice of the Peace, Police Judge, Notary Public, Conveyancer and Collecting Agent. Office Court House, Res 263 26th.
Hall Millie M, dressmaker 263 26th.
Hall Minnie C, dressmaker 2730 Washington av.
Hall Thirza A, dressmaker 263 26th.
Halverson Bros (S F and C A), plumbers 2524 Washington av.
Halverson Fred, barber 2403 Washington av.
Halverson George, lawyer 320 Utah L & T Bldg.
HAMEL GUS L (Foley & Hamel) Elite Cafe 2415 Washington Av.
Hamer Daniel, official court reporter Second Judicial District Court House.
Hamlyn Emily N, dressmaker 2758 Pacific av.

Hamlyn Sarah E, dressmaker 2758 Pacific av.
Hamner John H, saloon 320 25th.
Hancock John L, poultry breeder 2340 Jefferson av.
Hank Caleb R, live stock 2338 Madison av.
Hansen Peter, shoemaker 2510 Washington av.
Hansen & Montgomery (Lars Hansen, H A Montgomery) meats 2311 Washington av.
Hanson George M, deputy county treasurer Court House.
Hanson Olaf, tailor 2361 Washington av.
Harbertson John W, grocer 286 22d.
Harbertson John W, transfer 455 34th.
Harbertson Joseph M, transfer 341 18th.
Harcombe Mima R, teacher 457 26th.
HARDY ISAAC & JONES BROS (Isaac Hardy, Edward F H and Elmer C Jones), Manufacturers Medicines 1642 Washington Av. (See p 179.)
Harris Edmund J, baker 201 25th.
Harris Mrs G W, grocer 3286 Washington av.
Harris Joel J, teacher 2459 Adams av.
Harris Joseph D, barber 411 25th.
Harris K F, teacher 505 26th.
Harris Nathan J, lawyer 31 First National Bank Bldg.
Harris Robert T, financier A O U W 2429 Washington av.
Hart Mrs Theresa, dressmaker 2419 Grant av.
Hartog Miss May, teacher 576 Canyon Road.
Hartog & Jansen (H C Hartog, Benjamin Jansen), blacksmiths 2270 Washington av.
Harvest Mining Co, H S Woolley pres, E T Woolley sec 2284 Washington av.
Hassell John A, shoemaker 2478 Grant av.
Hatch Vivian E, deputy sheriff Court House.
HAYES ARTHUR B, Lawyer and Manager Ogden Bureau Salt Lake Tribune 322 Utah L & T Bldg.
Hayes Miss Verna, teacher 2465 Lincoln av.
Hays Charles D, employment office 254 25th.
Hayworth Nicholas, live stock 2165 Grant av.
Healy Patrick, sheep breeder 2529 Jefferson av.

THE KEELEY INSTITUTE FOR THE CURE OF DRUNKENNESS AND DRUG ADDICTIONS
First North Street, between Main and West Temple, Salt Lake City, Utah.

None Equals our Bon Bons  Chocolates
STARTUP CANDY CO., Provo City, Utah.

SHEET MUSIC | FERGUS COALTER AND BOOKS | MUSIC CO.

2 doors south of Z. C. M. I., Salt Lake City.

178

OGD

UTAH STATE GAZETTEER

OGD

Healy Patrick Jr, sheep breeder 2529 Jefferson av.
 Heath Addie J, propr Windsor Hotel 103-105 25th.
 Hegstrom Charles, shoemaker 7th and Monroe av.
 Hendershot Eleanor, deputy recorder Court House.
 Hendershot Flavius J, county recorder Court House.
 Hendershot Frank J Jr and Robert B, florists 24th and Monroe av.
HENDERSON HIRAM H, Lawyer, 15 First National Bank Bldg.
 Heninger Lorin G, restaurant 2470 Grant av.
 Henry Bertha A, dressmaker 1157 23d.
HENRY CHARLES A, Joint Ticket Agent Union Depot.
 Herrboth Ernest, agt Fleischmann's Yeast 544 Washington av.
 Herrick Mrs Jane, china painting 2664 Adams av.
 Herrick Lester A, grocer 2701 Washington av.
 Hess Henry T, baker 2454 Washington av.
 Hestmark Carl W, grocer 475 22d.
 Hestmark & Wilcox (A T Hestmark, M E Wilcox) printers 2408 Washington av.
 Hewitt Marion J, poultry 3174 Washington av.
 Heywood Abbot R, v-pres Commercial National Bank 327 24th.
 Heywood & Tait (Abbot R Heywood, Hugh A Tait), lawyers 2614 Washington av.
 Hickey Ella C, dressmaker 2523 Jefferson av.
 Higgenbotham Virginia I, teacher 1846 Adams av.
 Hinchliff Ella M, dressmaker 548 28th.
 Hinchliffe Miss Hattie E, teacher Central School 165 27th.
 Hindenlang E Albert, jeweler 151 25th.
 Hirst Miss Florence J, teacher Central School 2658 Quincy av.
 Hiser Charles, barber Washington av cor 24th.
 Hodges Orville W, physician 38th and Adams av.
HOLBROOK EUGENE E (Mrs M E Holbrook & Sons), Capitol Hill Green Houses 458 25th.

HOLBROOK HERBERT H (Mrs M E Holbrook & Sons), Capitol Hill Green Houses 458 25th.
HOLBROOK MRS MARY E (Mrs M E Holbrook & Sons), Capitol Hill Green Houses 458 25th.
HOLBROOK MRS M E & SONS (Mrs Mary E, Eugene E and Herbert H), Proprs Capitol Hill Green Houses 458 25th. (See Adv.)
HOLLINGSWORTH CHARLES R, County Clerk Court House.
 Holloway Mrs J F, music teacher 121 26th.
 Holther Louis J Jr, deputy county clerk Court House.
HOME FIRE INSURANCE CO OF Utah, B H Goddard Agt 412 Utah L & T Bldg. (See Left Top Lines.)
HOME INSURANCE CO of New York, B H Goddard Agt 412 Utah L & T Bldg. (See Left Top Lines.)
 Hood Mrs Lena, teacher 2526 Adams av.
 Horn Albert G, lawyer First National Bank Bldg.
 Horrocks Samuel, general store 2427 Washington av.
 Hotaling Caleb M, grocer 2581 Grant av.
 Hotel Ogden, Wm Lucas propr 179 25th.
 Houtz John S, sheep breeder 631 26th.
 Howell R & Sons (Reese and Wm C), general store 2479 Washington av.
HOXER JOHN, Manufacturer of and Dealer in Tents, Awnings, Harness, etc 2254 Washington Av. (See adv in classified Tent and Awning Mnfrs.)
 Hubbell Mrs Ella A, art needle work 2456 Washington av.
 Hulaniski Edmund T, lawyer 427 24th.
 Hume Richard T, asst cashr Commercial National Bank 327 24th.
 Humphrey Lucius A, quartermaster's agt U S Army 411 24th.
 Humphris Charles J, planing mill 202 21st.
 Hunter Mrs Capitola, music teacher 2248 Quincy av.
HUNTER & KENNEDY (Ralph P Hunter, Olin A Kennedy), Real Estate and Emigration Agents, Insurance and Loans 6 and 7 First National Bank Bldg.
 Huss George, wagonmaker 334 24th.
HUTCHISON & CO (Thomas S Hutchison) Bicycles, Bicycle Sundries and Repairs, Cameras and Photo Supplies 306 25th.

PACIFIC FEED MILL CO. Wholesale and Retail
AND ALFALFA SEED.
 ALF A. RUDY, Mgr.
 Salt Lake City, Utah.
 S. BAMBERGER, Prest.
 348 W. South Temple St.,



UTAH PORTRAIT CO., 70 W. Second So. St., Salt Lake City.
 HIGH GRADE ONLY. SEND FOR PRICES.

THE F. O. GINNEVER MFG. CO. TRUSSES,

324 S. MAIN STREET, (SEE PAGE 4) SALT LAKE CITY, UTAH.

OGD AND BUSINESS DIRECTORY. OGD 179



Isaac Hardy & Jones Bros.,
(NON-GRADUATES.)
Manufacturers of

Herb Medicines.

Agents wanted in Every City.
Advice Free on all Chronic
Diseases.

1642 Washington Ave., OGDEN, UTAH.

ENGLISH REMEDY for family use. All fever is reduced by its use, and all pain removed. Inflammation removed from the bowels. Bad breast. All pain removed in a few minutes.

- CATARRH REMEDY.**—Pains in the Head, Neck, Spine and Kidneys.
TONIC BITTERS.—For the Blood. Removes all poisonous and waste material from the Blood. Gravel and Sand from the Kidneys, and opens all obstructions of the Liver, Lungs, Spleen and Kidneys and all the passages of the Blood, Worms. Take the two to cure Catarrh.
HARDY'S CORRECTIVE For Children Teething, Cholera, Diarrhoea, Dysentery, Cramps, Cholera Infantum, E c., Etc.
HARDY'S ACME For Coughs, Colds, Ulcerated Lungs, Whooping Cough.
GOLDEN SALVE For Open Wounds, Sore Legs, Piles or any Old Running Sore, also apply on the Chest and Throat, for Croup, Sore Throat, Pneumonia, Etc.
FROST LOTION For Frozen Feet or Limbs.



Mrs. M. E. Holbrook
& Sons,
CAPITOL HILL
GREENHOUSE.

458 Twenty-Fifth St. Telephone 47-B.
OGDEN, UTAH.

Cut Flowers, Floral Designs & Decorative Plants.
ALL ORDERS PROMPTLY ATTENDED TO.

"The Overland Limited"
Take It and Get There On Time.

BUY YOUR TICKETS VIA "OREGON SHORT LINE," UTAH'S FAVORITE RAILROAD.

WHEELER, FRANTZ & McRAY, Engineers & Machinists

1516-1518 18th Street, DENVER, COLO.

180

OGD

UTAH STATE GAZETTEER

OGD

Hylton Owen H, agt Salt Lake City Soda Water Co 145 25th.
Industrial Christian Home, Martin T Johnson supt 260 24th.
Ingebretsen Christopher, contractor 2218 Washington av.

INTER-MOUNTAIN AGENCY Underwood Typewriter, Alan D F Reynolds Mgr. Typewriters and Supplies 2458 Grant av.

INTER - MOUNTAIN BUSINESS College, James A Smith Pres 363 24th.
Isakson Carl O, painter 2150 Washington av.

Ishium Harry (Tokio Co), bamboo goods 315 24th.

Ives Claude D, men's furnishings 2483 Washington av.

IVES REAL ESTATE CO (Sanford L and Norman H Ives), Washington av cor 25th. (See adv.)

Jackson Aaron, general store 2355 Madison av.

Jefferson Poultry Yards 2340 Jefferson av.

Jenkins Miss Mae, music teacher Windsor Hotel.

Jenkins Washington, civil engineer Utah National Bank Bldg.

Jenne Wm H, coal Five Points.

Jennings, Last & Thomas (C P Jennings, J H F Last, J H Thomas), dry goods 2445 Washington av.

Jensen John L, second hand goods 226 Washington av.

Jensen Peter, blacksmith 224 Washington av.

Jensen David, dairy n s 2d nr Madison av.

Johnson Mrs Charlotte A, grocer 142 25th.

Johnson Joseph T, lime mnfr 585 28th.

Johnson Martin T, supt Industrial Christian Home 260 24th.

Johnson Peter, men's furnishings 322 25th.

Johnson Tillman D, lawyer 9 First Natl Bank Bldg.

Johnson Wm E, barber Five Points.

Johnson & Newman, metal works 2530 Washington av.

Jones Bros (Matthew A Jones), grocers 1718 Washington av.

Jones Edgar, grocer 328 25th.

JONES EDWARD F H (Isaac Hardy and Jones Bros) 1642 Washington av.

JONES ELMER C (Isaac Hardy & Jones Bros) 1642 Washington av.

Jones George W, ticket broker 302 25th.

Jones Miles L, ice 900 Canyon rd.

Jones Robert, blacksmith 248 24th.

Jones Thomas W, tailor 470 24th.

Jones Wm H, sec and prof Weber Stake Academy 2445 Jefferson av.

Joyce Robert S, physician First Natl Bank bldg.

Junction City Mining & Milling Co, Moritz Richter pres, John Hussey sec and treas 2346 Washington av.

Jutrosinski Isidor, clothing 359 24th.

Kasius Andrew, umbrella repairer 2259 Washington av.

Kayes Delia, furnished rooms 2510-14 Lincoln av.

Keller Charles C, restaurant 217 25th.

Keller F L & Co (F L Keller, J E Bower), meats 2478 Washington av.

Kelly George J, real estate and asst postmaster First Natl Bank Bldg.

KENNEDY OLIN A (Hunter & Kennedy), Sec and Treas Farmington Mining, Prospecting and Development Co and Sec and Treas Ogden Pottery Co 6 and 7 First Natl Bank Bldg.

Kent Wm, barber 262 25th.

Kerr George M, depot master Union Depot.

KIESEL FRED J & CO (Inc), Fred J Kiesel Pres, Theodore Schansenbach Sec and Treas, Wholesale Grocers 335-337 24th.

Kiesel Julius C, baker 2534 Wall av.

Kimball Gordon N, deputy county clerk Court House.

Kimball & Kimball (James N and Gordon N), lawyers 427 24th.

Kind Wm G, ticket broker 202 25th.

KIRCHER CHARLES H, Auditor Ogden Electric Ry Co and Sec Weber Club 2469 Washington av.

Kirkpatrick Laura M, teacher 835 25th.

Knauss J H & Co (James H Knauss), fire ins 415 Utah L & T Bldg.

Knobth Bernard G, drugs Broom Hotel.

Knudsen & Hansen (Nils Knudsen, H C Hansen), propr Riverside Milling Co 1806 Washington av.

Kohn Rose, propr Ogden Liquor Co 2406 Washington av.

Kolitz Louis, confectionery 2459 Washington av.

Krauch Charles F, shoes 226 25th.

53 to 59 W. South Temple St., Salt Lake City.

LAMBERT PAPER CO.

EVERYTHING IN PAPER.

**THIS BOOK REACHES EVERY POINT IN UTAH
ADVERTISE IN IT.**

R. L. POLK & CO., Publishers, Salt Lake City.

National Biscuit Company,

442 S. Second West St. Telephone 174. Salt Lake City.

WHOLESALE CRACKER
MANUFACTURERS.

HENRY WALLACE, Manager.

OGD

AND BUSINESS DIRECTORY.

OGD

181

Ives Real Estate Co.



REAL ESTATE,
LOANS,
INSURANCE,
AND COLLECTIONS.

S. L. IVES.
N. H. IVES.

RENTAL AGENCY. NOTARY PUBLIC.

Cor. Washington Avenue and Twenty-Fifth St.,

OGDEN, UTAH.

Krumperman & Horton (J F Krumperman, A E Horton), plumbers 322 24th.
Kuchler I & Sons (Theodore, Rudolph & Hermann), cigars 370 25th.
Kuhn A & Bro (Adam and Abraham), clothing 2365 Washington av.
Kussee Peter J, fruits cor 25th and Washington av.
La Mar Mrs Maggie A, grocer 803 25th.
Lambert Charles P, mgr Ogden Monument Co 2003 Jefferson av.
Lamdin Herman A, agt Wells, Fargo & Co's Express Union Depot.
Lammers Miss Bessie, stenographer W R White 2439 Washington av.
Lapp J M, mgr Union Pacific Hotel Union Depot.
Larkin George W & Son, undertakers 466 24th.
LARKINS ELIJAH A, Mgr Ogden Bureau Deseret News 2363 Washington av.

Larsen John M, blacksmith 1621 Washington av.
Larson Ole J, shoemaker 309 24th.
Larson & Poulsen (Erik Larson, P M Poulsen), saloon 2319 Washington av.
Layne Bert, piano tuner 229 33d.
Layne Charles E, sheriff Weber county Court House.
Leatham Alex W, propr Ogden Electrical Supply Co 2450 Washington av.
Leavitt Chauncey L, grocer 1762 Washington av.
Leavitt J J & Co (John J and Elmer B Leavitt), proprs Ogden Iron & Brass Works cor 20th and Wall av.
Ledwidge John F, clerk Referee in Bankruptcy 2442 Washington av.
LEE MRS CARRIE E, Costumer and Hair Goods 321 24th. (See adv.)
Leeden Creighton M, chef Union Pacific Hotel Union Depot.
Lehman August, shoemaker 2580 Washington av.

Send AMERICAN LAND TITLE REGISTER to
 Real Estate and the Government of Cities are allied subjects in which all voters and taxpayers are interested.
 122 LASALLE ST., CHICAGO, ILL.
 for free sample copy of the only National paper devoted to these subjects.



MRS. C. E. LEE,

DEALER IN

Hair Goods, Switches,
Frizzes &c.,

At Low Prices.

Masquerade Costumes, Wigs &c. Mail Orders Promptly Attended to.

Hair Chains a Specialty.

P. O. Box 435.

Rooms Over Postoffice,
321 Twenty-Fourth St.,
OGDEN, UTAH.



GRAIN
AND
SEEDS
Of All Kinds.

The C. A. Smurthwaite Produce Co.,
OGDEN, UTAH,
Alfalfa Seed a Specialty.

HEBER J. GRANT & CO. INSURANCE
 Salt Lake City, Utah.
 Tel. 500.
 20-26 S. Main St.

THE PLEASANT VALLEY COAL CO.

SHIP C & STLE GATE, CLEAR CREEK, SUNNYSIDE AND WINTER
 QUARTERS, LUMP, NUT AND SLACK EVERYWHERE.

Address E. L. CARPENTER, General Sales Agent. P. O. Box 1555. SALT LAKE CITY.

182 OGD UTAH STATE GAZETTEER OGD

LEMP W J BREWING CO, St Louis, Mo, G H Tribe & Co Wholesale Agents 2357-2359 Washington av.
 Lessoff Jacob, dry goods 109 25th.
 Lessenger Mark D, lawyer 301 Utah L & T Bldg.
 Levin Martin, shoemaker 318 2d.
 Lewis Mrs Annie, shoes 2323 Washington av.
 Lewis J S & Co (John S Lewis), jewelers 2437 Washington av.
LEWIS ROBERT B, Propr Union Pacific Coal Yards n s 24th 1 west of Wall av.
LINCICOME MILBERRY H, Christian Scientist 223-224 Utah L & T Bldg.
 Lincoln Hotel, Albert E Coonrod propr 330 23d.
 Lind John G, prof Weber Stake Academy 2538 Monroe av.
 Lindquist Charles J A, undertaker 2620 Washington av.
LINDLEY HEADLEY A, Mgr Ogden Milling & Elevator Co 337 24th.
 Lindsey Mark, ice cream 609 25th.
LINEHAN JOHN H, Propr The Pearl Sample Rooms, Wines, Liquors, Cigars and Tobacco. Billiard, Pool and Club Rooms 122-124 25th.
LION FIRE INSURANCE CO of London, England, B H Goddard Agt 412 Utah L & T Bldg. (See left top lines.)
 Littlefield Edwin A, Editor and Propr Utah State Journal 422 24th.
 Littlefield Florence E, teacher 2528 Madison av.
LIVERPOOL & LONDON & GLOBE Insurance Co (of England), B H Goddard Agt 412 Utah L & T Bldg. (See left top lines.)
 Livingston Arthur E, teacher 2530 Gramercy av.
LIVINGSTON BENJAMIN F, Propr The Walnut. The Finest Imported and Domestic Wines, Liquors and Cigars 2477 Washington av.
 Loewenstein & Lindemin (Henry Loewenstein, Henry Lindemin), meats 277 24th.
 Lofstrom John, tailor 2416 Grant av.
 Louise Mining & Milling Co, J W F Volker pres, H F Burton v-pres, E E Stevens sec and treas 308 Utah L & T Bldg.

Lowe Bros, John Hudson propr, news Union Depot.
 Lowe George A Co, George A Lowe pres, James W Abbott v-pres and mgr, J R Cooper sec, I N Parker treas, agrl implements 2318 Washington av.
 Lowe Joseph W, saloon 371 24th.
 Lucas Mrs Matilda, grocer 1144 24th.
 Lucas Wm, propr Hotel Ogden 179 25th.
 Luckett Edward M, div master mechanic So Pac Ry So Pac shops.
 Lund Fred A, plasterer 578 21st.
 Lund Otto E, plasterer 330 Adams av.
 Lund Wm A, plasterer 30 Washington av.
 McCabe George P, teacher 2550 Wall av.
 McCarron James F, saloon 372 25th.
 McCleary Wm H, shoemaker 1954 Jackson av.
 McClelland Aaron, ticket agt Pullman Palace Car Co Union Depot.
 McCormick George, lawyer Utah Natl Bank Bldg.
 McCowan Joseph, transfer 2538 Monroe av.
 McCracken J B, claim adjuster U P R R Union Depot.
 McCreedy John, men's furnishings 2343 Washington av.
 McDaneld D H & Co (Chicago), Oliver M Runyon mgr, Joseph Drysdale buyer hides 2269 Wall av.
 McDonald Wm W, grocer 189 24th.
 McKay Prof David O, prof Weber Stake Academy 2445 Jefferson av.
McKEE D MURRAY, Propr Central Hotel 222-226 25th.
McKINNEY ALEXANDER C, Propr Ogden Canning Factory, Fruit and Vegetable Packers Reeves av and 21st.
 McMillin Frank E, chief clerk Ry Mail Service Union Depot.
 McQuarrie Robert, clerk Bishop's Storehouse 300 21st.
 Macbeth James, plumber 2450 Washington av.
MACK HENRY M, Secretary and Treas Ogden Milling & Elevator Co 337 24th.
MACK JAMES, Vice-President Ogden Milling & Elevator Co 337 24th.
MACMILLAN HERBERT R, Attorney-at-Law (City Attorney), Practices in State and Federal Courts in Utah and Nevada 408-411 Utah L & T Bldg.

Commercial Printing, ? Fancy Printing,
TRIBUNE JOB PRINTING CO., Salt Lake City.

McGONAUGHY-McGARTNEY LUMBER CO. Dealers in LUMBER

and All Kinds of BUILDING MATERIAL,

Office, 244 S. First West St. Telephone 327. Salt Lake City, Utah.

OGD

AND BUSINESS DIRECTORY.

OGD

183

Chicago, Milwaukee & St. Paul Ry.
 L. L. DOWNING, Com. Agt., SALT LAKE CITY.

The Popular Line is
ST. PAUL, MINNEAPOLIS, CHICAGO AND KANSAS CITY.

MACMILLAN JAMES H, Stock Broker. Orders Executed on Salt Lake Stock and Mining Exchange Utah L & T Bldg.

Maddy Mrs Kate, dressmaker 2549 Grant av.

Madson Oscar, dairy W 12th, Marriott
Maginnis Wm L, lawyer 320 Utah L & T Bldg.

Maguire Agnes R, stenographer Court House.

Maguire Don, mining operator 549 25th.

MALONEY THOMAS, Attorney-at-Law and Notary Public, Referee in Bankruptcy, United States Commissioner, etc 2442 Washington Av.

MANCHESTER FIRE INSURANCE Co of Manchester, England, B H Goddard Agt 412 Utah L & T Bldg. (See left top lines.)

Maple Grove Orchard and Vineyard Co, W B Wedell pres, W F Adams v-pres, Elwood B Nelson sec and treas 2447 Washington av.

Mark Nicholas, meats 2321 Washington av.

Mark Paul, shoemaker 266 25th.

Markel Hotel Co (Omaha, Neb), proprs Union Pacific Hotel Union Depot.

Marks Julia A, stenographer and copyist county clerk Court House.

Marsh George J, lawyer 362 24th.

Martin Andrew H, stone contractor 578 24th.

Martin Margaret B, teacher 2566 Monroe av.

Massa Fred, artists' materials 421 25th.

Matson George H, real estate 2438 Washington av.

Matson Peter A, sheep breeder 469 25th.

Mattson David, deputy recorder Court House.

Meek Alfred W, plumber 447 25th.

Meighan Abstract Co, Charles Meighan propr, Florian B De Voto mgr First National Bank Bldg.

Meighan Charles, postmaster 321 24th.

Mercer Thomas C, sheep breeder 2322 Grant av.

Metcalf Frank W, supt Utah State School for the Deaf and Dumb 20th and Monroe av.

Middlemiss Robert B, photographer 2439 Washington av.

Middleton Charles F, v-pres Ogden Investment Co and farmer 516 W 21st.

Miller Laura A, tailor 313 24th.

Miller Mrs L E, city auditor City Hall.

Mitchell Bros (Robert C and Christopher) stone contractors 21st and Wall av.

Mitchell Lulu E, teacher 1902 Jackson av.

Moench Prof Louis F, principal Weber Stake Academy 2445 Jefferson av.

MOLE GEORGE, Propr St Louis Beer Hall, Finest Imported and Domestic Wines, Liquors and Cigars 286 25th.

MOORE DAVID M, Propr Moore's Nurseries 1315 Washington av.

Moore Joseph B, fruit grower East Bench near 10th.

MOORE'S NURSERIES, D M Moore Propr 1315 Washington Av.

Morris Mrs Harriet E, dressmaker 235 24th.

Morris Sarah J, dressmaker 2528 Madison av.

Morris Thomas C, painter 2448 Washington av.

Morrison George, grocer 2538 Madison av

Morrison Jane E, music teacher 518 27th.

Mosman Charles A, dentist 2453 Washington av.

Mound Fort Dairy. Walker Barlow mgr 708 12th.

Mountain Ice Co, John H Cardon propr 361 24th.

Mountain Springs Ice Co, George G Griffith pres and mgr, Henrietta R Griffith sec and treas 1210 21st.

Mowrey Lettie, dressmaker 2730 Washington av.

Moyes Robert A, city treasurer and asst cashr Ogden State Bank Washington av cor 25th.

Munsey Edward A, cigars 349 24th and 336 25th.

Murdock L H & Co (Levi H Murdock), restaurant 115 25th.

Murphy George W, grocer and saloon 101 25th.

Murphy John D, lawyer 9 First National Bank Bldg.

Myers B & Son (Benjamin and Elvin F), proprs Ogden Salt Co 130 Washington av.

Myers Joseph H, saloon 373 24th.

Myers Samuel T, lawyer 15 First National Bank Bldg.

Naisbitt Henry W Jr, deputy county treas Court House.

Neale John G, shoemaker 329 24th.

DAYNES MUSIC CO., THE LEADING MUSIC DEALERS,
 EVERYTHING KNOWN IN MUSIC.
 74 S. Main St., Salt Lake City. **PIANOS AND ORGANS.**

COLORADO MIDLAND RY.
"Pike's Peak Route."

RICHTER & YOUNG

Mines and Mining.

INVESTMENT AND DEVELOPMENT CO.,
408 McCORNICK BUILDING,
SALT LAKE CITY, UTAH.

184

OGD

UTAH STATE GAZETTEER

OGD

NELSON ANTHONY M, Mgr Cable

Piano & Organ Co Opera House Block.
Nelson James H, real estate 313 24th.
Nelson & Fell (C A Nelson, A G Fell),
livery 326 24th.

Nelson & Jacobsen (N P Nelson, H C
Jacobsen), saloon Five Points.

NEW YORK LIFE INSURANCE CO

of New York, B H Goddard Agt 412
Utah L & T Bldg. (See left top lines.)
New State Mining Co, Samuel Doxey
pres, S W Badeon treas, A A Wen-
ger sec 33 First National Bank Bldg.
Newman Henry J, tinsmith 352 24th.

NEWMAN JOSEPH J, Propr Ogden

Overall Supply Co and Dealer in
Men's Furnishings 204-206 25th.

Newton & Lightfoot (J T Newton, Chas
Lightfoot), carpenters 2418 Grant av.
Nicoll Mrs Elizabeth, grocer 3048 Adams
av.

Nielson Emma M, teacher 2630 Adams
av.

NIKIRK C G, Agent Rio Grande
Western Ry Union Depot.

NOBLE JOHN S, Supt Southern Pa-
cific Ry and V-Pres and Supt Ogden
Union Railway & Depot Co Union
Depot.

Noel Gabrielle, teacher Sacred Heart
Academy.

Nordquist Peter, blacksmith Five Points

NORTH BRITISH & MERCANTILE
Insurance Co of London, England, B
H Goddard Agt 412 Utah L & T Bldg.
(See left top lines.)

North Mercur Mining and Milling Co, J
H Knauss sec Utah L & T Bldg.

North Star Mining and Milling Co, J H
Knauss sec Utah L & T Bldg.

NORTHERN ASSURANCE CO of
London, B H Goddard Agt 412 Utah
L & T Bldg. (See left top lines.)

Nye Fred M, clothing 2425 Washington
av.

NYE JOSEPH C, Real Estate, Loans
and Insurance and Sec and Treas Dav-
is and Weber County Canal Co 407
24th Utah National Bank Bldg.

Nystrom Theodore, mgr Montpelier
House.

Oakey Elizabeth S, dressmaker 149 26th.

O'Connolly Thomas R, lawyer 2416
Washington av.

Ogden Bench Canal and Water Co, A T
Wright pres, A D Chambers sec First
National Bank Bldg.

Ogden Boiler, Machine & General Repair
Shop, Conner & Collins proprs 126 21st.

OGDEN BOTTLING WORKS, T Em-
mett & Sons Proprs, Manufacturers
Soda Water, Ginger Ale, Cider etc 2668
Lincoln av.

OGDEN BROOM FACTORY, Mrs
Maria G Scoville Propr, Francis L
Scoville Mgr 2441 Grant av.

Ogden Bros & Co (D H and N O Ogden,
Benjamin Smalley), grocers 2307
Washington av.

Ogden Building & Savings Association,
J B Twiford pres, W W Crossman v-
pres, E H Anderson treas, G J Kelly
sec First National Bank Bldg.

Ogden Candy Co (D W Shupe, W H
Williams), 2274 Washington av.

OGDEN CANNING FACTORY, Alex-
ander C McKinney Propr, Fruit and
Vegetable Packers Reeves Av and 21st.

OGDEN CANYON HACK LINE, J C
Slade & Co Proprs 2434 Washington
Av. (See Adv.)

Ogden City Band, Charles Hiser leader
basement First National Bank Bldg.

OGDEN CITY DIRECTORY, R L
Polk & Co Publishers Office Public Li-
brary.

Ogden City Officers: M S Browning
mayor, Mrs L E Miller auditor, John
V Bluth recorder, Herbert R Macmil-
lan attorney, Robert A Moyes treas-
urer City Hall.

Ogden Creamery, W M Raymond & Son
proprs 1417 Washington av.

Ogden Electric Railway Co, F C Prest
pres New York, E G Vaughan v-pres
Kansas City Mo, Wm C Weaver sec
treas and gen mgr, Charles H Kircher
auditor 2469 Washington av.

Ogden Electric Supply Co, A W Leath-
am propr 2450 Washington av.

OGDEN ELECTRIC AND CORNICE
Works (James J Smyth, David K
Stuart), Electrical Construction and
Cornice Manufacturers 2459 Grant Av.
(See Adv.)

Ogden General Hospital, Dr E C Cou-
lter pres, Dr John Driver v-pres, Dr
John S Gordon treas, Dr Robert S
Joyce sec, 28th bet Madison and Mon-
roe avs.

R. L. Polk & Co.,

R. L. POLK, Prest.
ED. W. DUNCAN, V-Prest. & Treas.
W. P. COOPER, Sec'y & Mgr.

Directory, Gazetteer, Map and Atlas Publishers. SALT LAKE CITY.

YOUNG & YOUNG, Real Estate,

203-204 WHITINGHAM BLOCK, SALT LAKE CITY.

OGD

AND BUSINESS DIRECTORY.

OGD

185

Ogden Gun Club, G L Becker pres, J B Twiford sec 2461 Washington av.

Ogden Gurney Cab & Transfer Co, Albern Allen propr 412 25th.

Ogden Implement Co, D H Ensign pres and treas, Samuel Peterson v-pres, M B Whitney sec 2546 Washington av.

OGDEN INVESTMENT CO (Capital \$200,000) Nils C Flyvare pres Charles

OGDEN MILLING & ELEVATOR Co, Fred J Kiesel Pres, James Mack V-Pres, Henry M Mack Sec and Treas, Headley A Lindley Mgr 337 24th. (See Adv.)

Ogden Monument Works, C P Lambert mgr 2003 Jefferson av.

OGDEN OVERALL SUPPLY CO, J J

72 E. Second

UTAH STA



2459 Grant Avenue,

OGDEN, UTAH.

The National Bank of the Republic,

Accounts of Merchants,
Corporations and Individuals
Solicited.

UNITED STATES DEPOSITORY.

SALT LAKE CITY, UTAH.

... ETC.

TAMPS,

RICHTER & YOUNG

Mines and Mining.

INVESTMENT AND DEVELOPMENT CO.,

408 McCORNICK BUILDING,
SALT LAKE CITY, UTAH.

184

OGD

UTAH STATE GAZETTEER

OGD

NELSON ANTHONY M, Mgr Cable Piano & Organ Co Opera House Block.
Nelson James H, real estate 313 24th.
Nelson & Fell (C A Nelson, A G Fell), livery 326 24th.
Nelson & Jacobsen (N P Nelson, H C Jacobsen), saloon Five Points.
NEW YORK LIFE INSURANCE CO of New York B. H. Goddard, Act. 412

Ogden Bench Canal and Water Co, A T Wright pres, A D Chambers sec First National Bank Bldg.
Ogden Boiler, Machine & General Repair Shop, Conner & Collins proprs 126 21st.
OGDEN BOTTLING WORKS, T Emmett & Sons Proprs, Manufacturers Soda Water, Ginger Ale, Cider etc 2668 Lincoln av.

OGDEN MILLING & ELEVATOR CO.

A Home Institution Meeting All Competition.

Manufacturers of and Dealers in Fine Grades of

And All Kinds of

PATENT FLOUR, BRAN and SHORTS, Mill Stuff, Rye Flour, Rolled Oats, Graham, Hominy, Corn Meal, Germade, Cracked Wheat, Chicken Feed,

And all kinds of GRAIN and FEED.

SPECIAL ATTENTION GIVEN TO EXPORTING.

OUR BRANDS.

HIGH PATENTS, PHOENIX, EAGLE, VICTORY, OGDEN'S BEST, STRAIGHT GRADE, FANCY, WHOLE WHEAT FLOUR.

H. A. LINDLEY, Manager.

OGDEN, UTAH.

Nystrom Theodore, mgr Montpelier House.

Oakey Elizabeth S, dressmaker 149 26th.

O'Connolly Thomas R, lawyer 2416 Washington av.

(See Adv.)

Ogden General Hospital, Dr E C Coulter pres, Dr John Driver v-pres, Dr John S Gordon treas, Dr Robert S Joyce sec, 28th bet Madison and Monroe avs.

R. L. Polk & Co.,

R. L. POLK, Prest.

ED. W. DUNCAN, V-Prest. & Treas.

W. P. COOPER, Sec'y & Mngr.

Directory, Gazetteer, Map and Atlas Publishers. SALT LAKE CITY.

YOUNG & YOUNG, Real Estate,

203-204 WHITINGHAM BLOCK, SALT LAKE CITY.

OGD

AND BUSINESS DIRECTORY.

OGD

185

Ogden Gun Club, G L Becker pres, J B Twiford sec 2461 Washington av.
 Ogden Gurney Cab & Transfer Co, Albern Allen propr 412 25th.
 Ogden Implement Co, D H Ensign pres and treas, Samuel Peterson v-pres, M B Whitney sec 2546 Washington av.
OGDEN INVESTMENT CO (Capital \$200,000), Nils C Flygare pres, Charles F Middleton V-Pres, Thomas J Stevens Sec and Treas 24th cor Washington Av.
 Ogden Iron Mining & Manufacturing Co, Moroni Poulter pres, S L Ives v-pres, C S Pulver treas, O A Kennedy sec 6 and 7 First National Bank Bldg.
 Ogden Iron & Brass Works, J J Leavitt & Co proprs cor 20th and Wall av.
 Ogden Junk House, Paul Ziegenhirt propr 1900 Washington av.
 Ogden Liquor Co, Rose Kohn propr, A L Kohn mgr 2406 Washington av.
 Ogden Live Stock & Feeding Co, C M Beason pres and mgr, J C Armstrong treas, T R Beason sec 300 Utah L & T Bldg.

OGDEN MILLING & ELEVATOR Co, Fred J Kiesel Pres, James Mack V-Pres, Henry M Mack Sec and Treas, Headley A Lindley Mgr 337 24th. (See Adv.)
 Ogden Monument Works, C P Lambert mgr 2003 Jefferson av.
OGDEN OVERALL SUPPLY CO, J J Newman Propr 204-206 25th.
 Ogden Packing Co (F E Schlageter, Wm Beckman), 2245 Washington av.
 Ogden Paint, Oil & Glass Co, George C Bent propr 2440 Washington av.
 Ogden Pottery Co, J S Smith pres, L B Ramsey v-pres, O A Kennedy treas, R P Hunter sec, office 6 First National Bank Bldg, plant 232 21st.
OGDEN PRESS THE (Weekly), Ben F Thomas Editor and Publisher 2439 Washington Av.
 Ogden Pressed Brick & Tile Co The, T D Dee pres, G H Matson v-pres, C H Kircher treas, E W Matson sec 2438 Washington av.

J. J. Smyth.

D. K. Stuart.

OGDEN ELECTRIC AND CORNICHE WORKS.

Electricians,
Dealers,

Contractors and
Constructors.

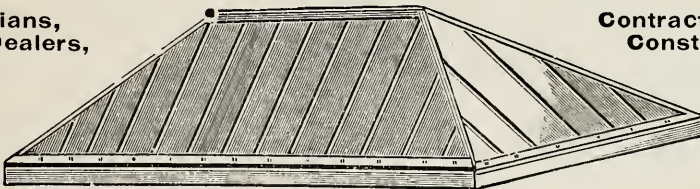

Every description of Electrical Construction, Wiring, Lighting, Annunciators, Fire and Police Alarms, Etc.
 Electrical Supplies and Apparatus. Manufacturers of Galvanized Iron and Copper Cornice, Tin and Iron Roofing, Spouting and Gutting, Sky Lights, Smoke Stack, Store Fronts, Tin, Copper and Sheet Metal Work.

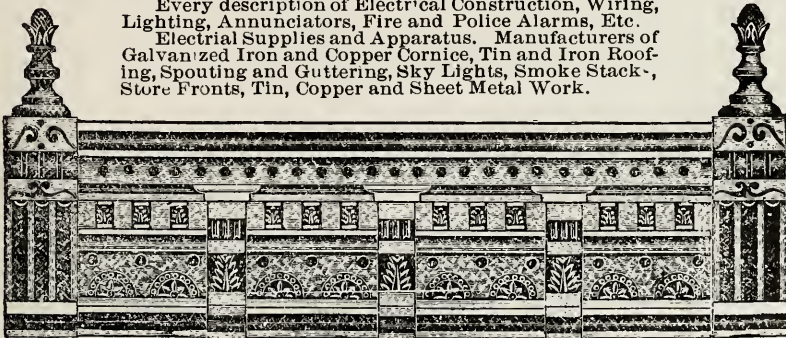

2459 Grant Avenue,

OGDEN, UTAH.

The National Bank of the Republic,

Accounts of Merchants,
Corporations and Individuals
Solicited.

UNITED STATES DEPOSITORY.

SALT LAKE CITY, UTAH.

UTAH STAMP & STENCIL CO.,
 Telephone 645-2.
 72 E. Second South Street, SALT LAKE CITY.

RUBBER AND STEEL STAMPS,
CHECKS,
BADGES, SEALS, ETC., ETC.

MEHESY HIGH CLASS FURS

KNUTSFORD HOTEL BLOCK, SALT LAKE CITY.

186

OGD

UTAH STATE GAZETTEER

OGD

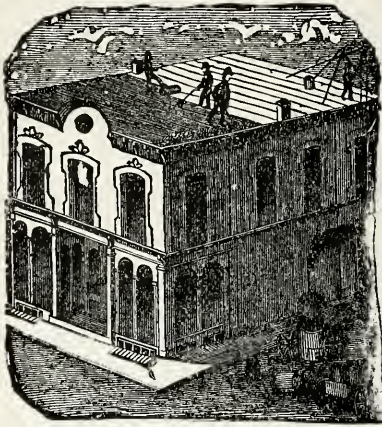

J. P. O'Neill, SEWER AND DRAIN BUILDER.

STONE, CEMENT, ASPHALTUM
AND TAR WALKS.

Gravel Roofing, Asphaltum, Pitch
and Mineral Paints.

2763 Madison Ave., Ogden, Utah.

TRAINS
CARRY
FREE RECLINING CHAIR CARS

Best Local Train Service in the State.

OGDEN PRINTING CO, J O Woody
Mgr 2376 Washington Av. (See Adv.
Opposite.)

OGDEN PUBLIC LIBRARY, Miss
Grace E Emerson Librarian City Hall.
Ogden Salt Co, B Myers & Son proprs
130 Washington av.

Ogden Savings Bank (capital \$75,000),
David Eccles pres, Joseph Clark v-
pres, James Pingree cashr First National
Bank Bldg.

Ogden State Bank (capital \$100,000) H
C Bigelow pres, J A Boyle v-pres, A
P Bigelow cashr, R A Moyes asst
cashr Washington av cor 25th.

Ogden Steam Dye Works, John Rams-
den & Son proprs Canyon Road.

Ogden Steam Laundry Co (Orsemus A
Parmley, Sherman H Hendershot), 437
25th.

Ogden Sugar Co The, David Eccles pres,
T D Dee v-pres, James Pingree treas,
H H Rolapp sec office 20 First National
Bank Bldg.

Ogden Transfer Co, Rufus Ford mgr 2350
Washington av.

Ogden Union Railway & Depot Co, O W
Mink pres Boston Mass, J S Noble v-
pres and supt, Wm J Shealy sec Union
Depot.

Ogden Woolen Mills, Hervey Platt mgr
near Ogden Canyon.

Ogden & Chicago Mining & Milling
Co, J L Whitlock pres, F W Little v-
pres, E E Stevens sec and treas 308
Utah L & T Bldg.

Ogden & Utah Hot Springs Railway Co,
W A Paxton pres, F J Hirt genl mgr,
Martin Kennedy genl supt Utah Hot
Springs.

Olsen Edward A, grocer 2441 Washing-
ton av.

O'NEILL JOHN P, Gravel Roofer,
Sewer and Drain Contractor, Paving
and Grading 2763 Madison Av. (See
Adv.)

OREGON SHORT LINE RAILROAD,
C A Henry Ticket Agent, George H
Corse Agent Union Depot.

OTT JOHN W, Propr Co-operative
Fruit and Produce Co and Propr Dia-
mond Coal Co 2271-2285 Wall av.

Pacific Express Co, W H Hagen agent
Union Depot.

Paine & Hurst (J G Paine, J T Hurst),
dry goods 2465 Washington av.

Parker Adelbert F, city engineer City
Hall.

Parker Frank, veterinary 2308 Washing-
ton av.

PARKER GEORGE & CO (George
Parker), Dealers in Best Grades of
Anthracite and Bituminous Coal, All
Kinds of Nut and Lump Coal 24th
cor Wall Av.

Parry Miss Ada, music teacher 1743
Washington av.

Parry Chauncey, propr Castle Gate Coal
Co 2069 Washington av.

Parry Joseph, fruit grower 1743 Wash-
ington av.

Read "The Tribune,"
UTAH'S GREATEST DAILY.



Mail Order Printing.

IF you are a user of printed matter and want a good class of work at a reasonable price, we can interest you. We do a general line of book and job printing, including wedding announcements, calling cards, etc. Mail orders or enquiries will have prompt attention. We have a growing list of mail order customers and have yet to hear the first complaint in regard to quality of work or price. Highest grade butter wrappers furnished to creameries. We use Elliot's (the best) butter paper.

THE OGDEN PRINTING CO.

J. O. WOODY, Manager. OGDEN. UTAH.

THE F. O. GINNEVER MFG. CO.

324 S. Main Street,
Salt Lake City.
(See page 4.)

Elastic Stockings, Supporters, Etc., to Order.

OGD

AND BUSINESS DIRECTORY.

OGD

187

Patterson Adam, sheep breeder 2547 Jefferson av.
 Patterson Perry, steward Union Pacific Hotel Union Depot.
PAWLAS CONFECTION CO, John Pawlas Mgr, Wholesale and Jobbing Manufacturers of Candies 261-263 25th.
PAWLAS JOHN, Mgr Pawlas Confection Co 261-263 25th.
 Payne Edwin, shoemaker 2462 Grant av.
 Pearce Wm, founder 2651 Washington av.
 Peard James, shoemaker 3256 Wall av.
PEARL SAMPLE ROOMS, John H Linehan Propr 122-124 25th.
 Peebles Cornelius L, drugs 2421 Washington av.
 Peebles Pearl, music teacher 2455 Grant av.
 Peery Bros (Horace E and Harold J), fire ins 24th cor Lincoln av.
 Peery Bros (Joseph S and Horace E), flour mill 24th cor Lincoln av.
 Peery Joseph S, lawyer 427 24th.
PENNSYLVANIA FIRE INSURANCE Co (of Philadelphia), B H Goddard Agt 412 Utah L & T Bldg. (See left top lines.)
 Perkins George W, physician 326 Utah L & T Bldg.
 Perkins Percy O, auditor and supt Oregon Short Line Hotel System of Markel Hotel Co Union Pacific Hotel.
 Perrin Alexander, repair shop 2576 Washington av.
 Petersen Jacob, blacksmith 1888 Washington av.
 Peterson Anton, livery rear Reed Hotel.
 Peterson Annie, dressmaker 2251 Moffitt av.
 Peterson Benjamin, watch repairer 2273 Washington av.
 Peterson Mrs Bertha, dressmaker Opera House Bldg.
 Peterson Carl E, blacksmith 2224 Washington av.
 Peterson Henry, registrar Weber Stake Academy 742 25th.
 Peterson Sallie E, teacher 739 24th.
 Petterson Adam, wool grower 2547 Jefferson av.
 Phillips Mrs Zilla, grocer 836 23d.
PHOENIX INSURANCE CO of Hartford, Conn, B H Goddard Agt 412 Utah L & T Bldg. (See left top lines.)

PHOENIX ROLLER MILLS, Ogden Milling & Elevator Co Proprs 337 24th. (See adv)
 Pidgeon Wm H, grocer 502 27th.
 Piles Elijah O, sheep breeder 2634 Grant av.
 Pingree James, cashr The First National Bank Washington av n e cor 24th.
 Pingree Miss Lillie, teacher Central School 105 28th.
 Planz Philip, barber 204 25th.
 Platt Hervey, mgr Ogden Woolen Mills nr Ogden Canyon.
POLK R L & CO, R L Polk Pres, Ed W Duncan V-Pres and Treas, W P Cooper Sec and Mgr. Publishers Ogden City Directory, Utah State Gazetteer, Etc, Etc. Office Public Library. District Headquarters 305-306-307 Auerbach Bldg, Salt Lake City.
 Pool Ada A, stenographer 404 Utah L & T Bldg.
 Poulter George A, plasterer 2570 Gramercy av.
 Powers Haymond J, physician 426 Utah L & T Bldg.
 Proudfit I G & Co (I G and R Lee Proudfit), Andrew J Proudfit mgr, billiards and bicycles 2514 Washington av.
 Pullman Palace Car Co, J F Baker dist supt Union Depot.
PULVER CHARLES S, City Editor The Standard 333 24th.
 Purdie Mrs Wm N, grocer 972 23d.
 Putnam Amos W, clothing 2345 Washington av.
PYPER WILLIAM, Vice-Pres Wallace Drug Co 2349 Washington av.
 Quong Chung Yuen, Chinese goods 251 25th.
 Quong Lee, laundry 229 25th.
 Radcliffe Miss Claudia L, stenographer 30 First Natl Bank Bldg.
RAGAN DANIEL, Wholesale and Retail Dealer in Groceries, Provisions, Fruits, Vegetables and Country Produce 361 24th.
RAGAN ELLEN J, Cashier Daniel Ragan 361 24th.
 Ramsay Mrs Nettie, dressmaker 2227 Washington av.
 Ramsden John & Son (John and Arthur), proprs Ogden Steam Dye Works Canyon rd.
 Randall Harvey P, lumber Five Points.

"OREGON SHORT LINE"
DIRECT LINE TO KLONDIKE.

"The Overland Limited"

Finest Train in the West.

INTER-MOUNTAIN MILLING CO.,

242 S. STATE ST., SALT LAKE CITY, UTAH. P. O. BOX 327. 'PHONE 128.

Manufacturers of Husler's Brands of Flour.

Wholesale Dealers in all Kinds of Grain and Cereals.

188

OGD

UTAH STATE GAZETTEER

OGD

Randall Sarah R, teacher 431 25th.
Rankin Joseph P, livery 239 25th.
Raymond W M & Son (Wm M and Luie M), proprs Ogden Creamery 1417 Washington av.
Read J G & Bros (Josiah G, Wm S and Oscar I), harness 2448 Washington av.
Red Cross Society. Mrs Wm Driver pres 2708 Jefferson av.
Reed Hotel, Reed Hotel Co proprs 25th cor Washington av.
Reed Hotel Co, H C Bigelow v-pres and treas, A P Bigelow sec 25th cor Washington av.
Remiek Mabel, Christian Scientist 2641 Washington av.
REMINGTON TYPEWRITERS, S J Griffin Agt 255 25th.
Rennie James, grocer 2974 Washington av.
REYNOLDS ALAN D F, Mgr Inter-Mountain Agency Underwood Typewriter 2458 Grant av.
Rheinbold Felix, barber 375 24th.
RICH & RICH (Edward I and Erza C Rich), Physicians and Surgeons 2479 Washington av.
RICHARDS MRS MARY B, Mgr Utah & Idaho Viavi Co 324 Utah L & T Bldg.
Richards Mrs Mary M, asst supt Board of Education 404 Utah L & T B'dg.
Richards & Allison (C C Richards, E M Allison), lawyers 305 Utah L & T Bldg.
Richardson Ezra, grocer 365 24th.
Richardson Luella, milliner 2327 Washington av.
Richardson Stephen, carpenter 307 24th.
Riche Thomas, saloon 135 25th.
Richey Albert F, undertaker 2372 Washington av.
Richey Albert T, mailing clerk P O 321 24th.
Richey Alice E, teacher 831 24th.
Richter & Farley (Moritz Richter, D N Farley), saloon 2436 Washington av.
RIO GRANDE WESTERN RY, C G Nikirk Agt Union Depot.
Riser Orson, chief fire dept e s Grant av bet 25th and 26th.
Riverside Milling Co, Knudsen & Hansen proprs 1806 Washington av.
Robertson Mrs Annie, grocer 176 21st.
Robertson Brigham, saloon 1839 Washington av.

Robinson Lucy S, teacher 2616 Monroe av.
ROCKY MOUNTAIN BELL TELEPHONE Co. Wm W Crossman Mgr 2444 Washington Av.
Rogers Burrett A, shoemaker 143 25th.
Rogerson Joseph, chophouse 216 25th.
ROLAPP EMIL S, Real Estate, Loans and Insurance and Clerk Board of Education 404-405 Utah L & T Bldg. (See back cover.)
Rolapp Henry H, Judge Second Judicial District Court House.
Rosenbluth & Oppman (Samuel Rosenbluth, Benjamin Oppman), clothing 352 25th.
ROSS CHARLES J, Mgr Cannon's Book Store 2407 Washington av.
Rowland Thomas F, chief train dispatcher So Pac Ry Union Depot.
Royal Mining & Milling Co, J L Whitlock pres, F W Little v-pres, E E Stevens sec and treas 308 Utah L & T Bldg.
Ruland Mrs Caddie R, music teacher 2135 Adams av.
Runyon Oliver M, mgr D H McDanel & Co 2269 Wall av.
Russell W L & Co (W L and J M Russell), meats 185 24th.
Ryan Timothy D, cashr Commercial National Bank 327 24th.
Sabin Charles E, painter 849 20th.
SACRED HEART ACADEMY, Conducted by the Sisters of The Holy Cross E 25th cor Quincy av. (See page 15.)
ST LOUIS BEER HALL, George Mole Propr. Imported and Domestic Wines, Liquors and Cigars 286 25th.
Salt Lake City Soda Water Co, O H Hylton agt 145 25th.
SALT LAKE HERALD, Warren L Wattis Mgr Ogden Bureau 524 Utah L & T Bldg.
SALT LAKE TRIBUNE, Arthur B Hayes Mgr Ogden Bureau 322 Utah L & T Bldg.
Salt Lake Valley Canning Co, Wm Craig pres and mgr, Miss D E Ferron v-pres, Mrs F N Craig sec Five Points.
Salter John W, music teacher and asst mgr Cable Piano & Organ Co Opera House Bldg.
Salvation Army, Clara Ward captain 271 25th.

Pueblo, Colorado.

Send for Sample Copy.

if you want **COLORADO NEWS** read "PUEBLO CHIEFTAIN" the

U. S. MEDICAL & SURGICAL REGISTER

Contains Names of all Physicians, Hospitals, Asylums, Etc.
R. L. POLK & CO., Publishers. Salt Lake City.

HARRY L. SHIBLEY, COMMERCIAL PRINTER.

OFFICE STATIONERY A SPECIALTY.

2448 WASHINGTON AVE., OGDEN, UTAH.

"LET US REASON TOGETHER."

Sam Lee, laundry 214 25th.
 Sanders & Gysin (A H Sanders, A P Gysin), barbers 228 25th.
 Sandiford Jonathan, grocer 214 31st.
 Savage Oscar E, blacksmith 2214 Washington av.
 Schlageter & Beckman (F E Schlageter, W Beckman) proprs Ogden Packing Co, 2245 Washington av.
 Schneider Otto C, meats 270 25th.
 Schofield Milan M, barber 320 24th.
 Schramm George V, jeweler 2463 Washington av.
 Schwartz John J, baker 2313 Washington av.
 Scoville Mrs Maria G, propr Ogden Broom Factory 2441 Grant av.
 Scowcroft John & Sons Co, John Scowcroft pres, Joseph Scowcroft v-pres, Willard Scowcroft sec and treas, whol gen mdse 2473 Washington av.
 Scudder Wm A, saloon 113 25th.
 Seals John H, barber 162 25th.
 Seaton Richard B, meats 2586 Washington av.
 Seese John S, asst supt Pullman Palace Car Co Union Depot.
 Severn Herman H, teacher 2429 Jefferson av.
 Shaw Wm D, general store 203 Washington av.
SHEALY WILLIAM J, Chief Clerk to Supt So Pacific Ry and Sec Ogden Union Ry & Depot Co Union Depot.
 Shepherd Arthur, music teacher Weber Stake Academy 2445 Jefferson av.
 Sherwood Mrs Florence M, music teacher 3549 Washington av.
 Sherwood Parker F, billiards 320 25th.

SHIBLEY HARRY L, Commercial Printer and Stationer 2448 Washington av. (See adv.)
 Shields Mrs Minnie A, dressmaker 2523 Lincoln av.
 Shipley Grocery Co (G D and Elizabeth Shipley), grocers 2267 Washington av.
 Short Edgar D, clerk Union Pacific Hotel Union Depot.
 Shuffelbarger J H, sheep breeder 2581 Lincoln av.
 Shurtliff & Co, Louis C Shurtliff mgr, coal 2407 Washington av.
 Silverstein Louis, Abraham Silverstein mgr, clothing 155 25th.
 Simmons John C, general store 246 Washington av.
 Sing Wah, laundry 2438 Grant av.
SINGER MANUFACTURING CO, Frank T Clinton Supervisor, Sewing Machines and Supplies 2572 Washington av.
 Skeen Lyman, v-pres American Falls Canal & Power Co and County Commissioner, res Plain City.
 Skeen Moroni, genl mgr American Falls Canal & Power Co, 1136 22d.
SLADE JEFFERSON C, Mgr Windsor Livery, Boarding and Sale Stables 2434 Washington av. (See adv.)
 Slater Wm, shoemaker 2065 Adams av.
 Smalley Elizabeth, dressmaker 499 2d.
 Smalley John, jeweler 328½ 25th.
 Smart Wm H, sheep breeder 556 21st.
 Smith Miss Anna L, principal Short Hand Dept Inter-Mountain Business College 363 24th.
 Smith Mrs Augusta C, artist 2439 Washington av.

Clippings from 4000 Daily Newspapers, covering all matters pertaining to Real Estate and the Government of Cities, are published in every issue of the "Register."
 SEND FOR FREE SAMPLE COPY.

122 LaSalle St.,

Chicago, Ill.

AMERICAN LAND and TITLE REGISTER

J. M. MARRIOTT

Wholesale and Retail
FRESH & CURED MEATS
 Home Rendered Lard, Etc.
 265 S. MAIN ST., SALT LAKE CITY.

SALT LAKE PORTRAIT CO. ARTISTS

142-144 W. South Temple St., Salt Lake City.

190

OGD

UTAH STATE GAZETTEER

OGD

Offers the best oppor-
tunities to young men
who desire a business
education.

BRIGHAM YOUNG ACADEMY BUSINESS COLLEGE

PROVO, UTAH.

SMITH BROS (Joseph I and Leonard J), Manufacturers of Couches and Mattresses, Upholsterers, Drapers and Steam Carpet Cleaning 2277 Washington av. (See adv.)

Smith Charles E, teacher 579 31st.

Smith Clyde T, instructor English Course Inter Mountain Business College 363 24th.

Smith David N, dentist First Natl Bank Bldg.

Smith Dayrel D, instructor in short hand Inter-Mountain Business College 363 24th.

Smith Miss Eugenia D, teacher Central School 2465 Jefferson av.

Smith Fred L, fruits 107 25th.

Smith Gertrude I, teacher 3434 Washington av.

Smith Hattie M, teacher 449 26th.

SMITH JAMES A, President Inter-Mountain Business College 363 24th.

Smith Jay A, instructor in shorthand Inter-Mountain Business College 363 24th

Smith John A, barber Union Depot.

Smith John S, pres Enterprise Clay Works and pres Ogden Pottery Co 33 First National Bank Bldg.

Smith Julius A, architect 318 Utah L & T Bldg.

Smith Miss Lottie M, telegraph school and stenographer 265 24th.

Smith Mrs Mary E, millinery 350 24th.

Smith Willard A, transfer West Ogden.

Smith Wm H, lawyer 305 Utah L & T Bldg.

Smuin George, treas North Ogden Irrigation Co 460 Washington av.

Smuin & Thomas Co, T G Thomas pres, John Smuin v-pres, F W Adams sec and treas, dry goods 2419 Washington av.

SMURTHWAITE CHARLES A, Pres The C A Smurthwaite Produce Co 360 24th.

SMURTHWAITE C A PRODUCE CO The, Charles A Smurthwaite Pres, George E Hyde V-Pres, Henry G Smurthwaite Sec and Treas, Wholesale Grain, Seeds and Produce, Office 360 24th. Elevator and Warehouse 2255-2259 Wall Av. (See right bottom lines.)

SMURTHWAITE HENRY G, Secretary and Treasurer The C A Smurthwaite Produce Co 360 24th.

Smyth Dennis A, propr European Hotel and saloon 240-242 25th.

Smyth George B Jr, employment office 129 25th.

SMYTH JAMES J (Ogden Electric and Cornice Works), 2459 Grant av.

Smyth Pat T, painter 2512 Washington av.

Snedaker John F, dentist 2429 Washington av.

Sniveley Misses May and Pearl, dress-makers 165 W 28th.

Snow Mansfield L, mgr Weber County Times 425 24th.

Snyder Crayton C, medical student 2439 Washington av.

Snyder Frank N, civil engineer 2369 Jefferson av.

Snyder Miss Phebe P, music teacher 3025 Adams av.

SOMERVILLE CHARLES, House and Sign Painter and Decorator 183 25th. (See Adv.)

Sork Joseph, tailor 314 25th.

SOUTHERN PACIFIC RY CO, John S Noble Supt, Thomas Fitzgerald Asst Supt Union Depot.

Spargo James H, stationer 2481 Washington av.

SPENCER HYRUM H, Mgr Eccles Lumber Co 154 24th.

Stafford Millinery Co, Mrs Mary J Stafford propr 2327 Washington av.

STANDARD THE (Daily and Semi-Weekly), Wm Glasmann Editor and Propr 333 24th. (See page 12.)

State Industrial School E M Allison supt 3 miles north of P O

Stayner Miss Cora, music teacher 368 24th.

Stayner Thomas J, employment agency 166 25th.

Steed Arthur A, live stock breeder 2380 Madison av.

Steng Joseph, wool buyer 2126 Washington av.

Stevens Mrs Ellen J, stationery 342 25th.

STEVENS ERNEST E, Fire, Life and Accident Insurance, Real Estate, Loans and Mining Operator 308-309 Utah L & T Bldg.

STEVENS THOMAS J, Cashier The Utah Loan & Trust Co, Sec and Treas Ogden Investment Co 24th cor Washington Av.

Show Printing

Tribune Job Printing Co.,
Salt Lake City. **COLOR WORK**

STEINWAY PIANOS

The World's Greatest Instruments.

Sole Agents for Utah and Idaho, **CALDER'S MUSIC PALACE**, Salt Lake City.

OGD

AND BUSINESS DIRECTORY.

OGD

191

J. I. SMITH.

L. J. SMITH.

Smith Brothers,

Manufacturers of

Couches and Mattresses.

Upholstering,

Drapers and

Steam Carpet Cleaning.

WORK DELIVERED PROMPTLY.

2277 Washington Ave.,

OGDEN, UTAH.

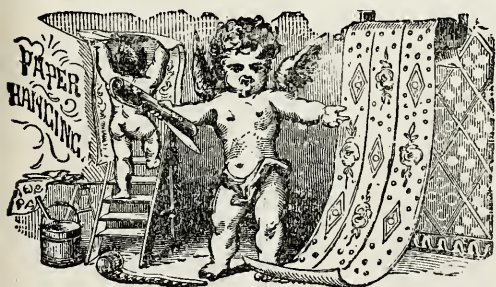

Charles Somerville,

House and Sign Painter,

PAPER HANGER.

183 25th St., Ogden, Utah.

Nathan Tanner, Jr.,

LAWYER,

A Notary Public and Collection Department in the Office.

Tanner Block, OGDEN, UTAH.

PRACTICES IN STATE AND FEDERAL COURTS.

IF YOU READ THIS, OTHERS WILL READ YOUR AD. IN THIS BOOK. Try the NEXT EDITION.

A POINTER.

R. L. POLK & CO., PUBLISHERS, Salt Lake City.

Chicago, Milwaukee & St. Paul Ry.

L. L. DOWNING, Com. Agt., SALT LAKE CITY.

ALL POINTS EAST.

THE POPULAR LINE TO

B. H. GODDARD REAL ESTATE and LOANS

TELEPHONE 134-B.

412 UTAH LOAN & TRUST CO. BUILDING - OGDEN, UTAH.

192

OGD

UTAH STATE GAZETTEER

OGD

“SCENIC LINE
OF
THE WORLD.”
DENVER & RIO GRANDE RAILROAD

STEVENS SIDNEY IMPLEMENT
Co, Sidney Stevens Pres, S O Stevens
V-Pres, F J Stevens Treas, C H Stevens
Sec 2540 Washington Av.

Stilwell Mrs Carrie C, teacher Reed Hotel.

Stone Amos I, fruit grower 427 12th.

Stone Dudley W, contractor 2982 Washington av.

Stone George L & Bro (G L and L S), meats 126 25th.

Stout Zora L, dressmaker 27 First National Bank Bldg.

Stowell W B, music teacher 2376 Washington av.

Strange E & Co (Edward Strange), second hand goods 2300 Washington av.

Stratford Edwin, A, real estate 35 First National Bank Bldg.

Stratford E & Sons (Edwin, J G, E C, H B and A E), furniture 2369 Washington av.

Stratford Mrs Marian, grocer 2184 Jefferson av.

STUART DAVID K (Ogden Electric and Cornice Works), 2459 Grant Av.
Sullivan Daniel, cigars 258 25th.

Sullivan John D, plasterer 540 23d.

Summerill Fred, stove repairs 2304 Washington av.

Superior Mining Co, A H Page pres, T C Chambers v-pres, J H Knauss treas, A A Wenger sec 33 First National Bank Bldg.

Swan Alex H, live stock 22d and Jefferson av.

Swift Thomas D, painter 2214 Washington av.

Tai Yuen Co, Chinese goods 253 25th.

TANNER NATHAN JR, Lawyer, 2415 Lincoln Av. (See Adv.)

Tavey H C, mgr Marshall Field & Co 362 24th.

Taylor Bros (W H and Alex), feed 2316 Washington av.

Taylor C E, mgr Union Pacific Hotel Union Depot.

Taylor J Allen, supt county poor farm Roy P O.

TAYLOR REV J W, Pastor First M E Church 454 24th.

Taylor Richard J, broker First National Bank Bldg.

TAYLOR ROLLER MILLS, Ogden Milling & Elevator Co Proprs 337 24th. (See Adv.)

Taylor V W, auctioneer 658 Washington av.

Taylor Wm, vineyard 2034 Washington av.

Thatcher Charles C, music teacher 330 Washington av.

THOMAS BEN F, Editor and Publisher The Ogden Press 2439 Washington av.

Thomas Edna L, stamp clerk P O 321 24th.

Thomas Heber H, photographer 2457 Washington av.

THOMAS & DEE GROCERY CO (Nathaniel J Thomas, J Stanley Dee), Groceries, Fruits and Produce 279-281 24th.

Thorburn David, Grand Recorder A O U W of Utah, Wyoming and Idaho 200 Utah L & T Bldg.

THURINGIA INSURANCE CO of Erfurt, Germany, B H Goddard Agt 412 Utah L & T Bldg. (See left top lines.)

Todd Joseph, shoemaker 210 25th

Tokio Co, Harry Ishiumi propr, bamboo goods 315 24th.

Toler Mrs J A, milliner 2404 Washington av.

Topance Alex, live stock 2581 Grant av.

Topham Thomas, saloon 308 25th.

TRACY D THEODORE, Treasurer American Falls Canal & Power Co and Cashier The Standard 333 24th.

Treseder George, ice 30th bet Madison and Monroe avs.

Tribe Charles J, barber 2273 Washington av.

TRIBE G H & CO, Importers and Wholesale Dealers in Wines, Liquors and Cigars and Wholesale Agents W J Lemp Brewing Co, St Louis 2357-2359 Washington av.

Troy Steam Laundry, J A Williams & Son proprs 137 25th.

Trunkhill Louis, employment office 179 25th.

Tuckerman Jacob E, teacher 437 24th.

Twiford John B, mgr Western Union Telegraph Co 2414 Washington av.

Tyree Charles D, mgr Broom Hotel 25th cor Washington av.

Underwood Mrs Sarah A, grocer 2063 Ballantyne av.

FOR LISTS OF NAMES, R. L. Polk & Co.,
ANY TRADE, BUSINESS OR PROFESSION, Address SALT LAKE CITY.

UTAH LUMBER CO.

WHOLESALE AND RETAIL.

F. S. MURPHY, Manager.

255 W. South Temple Street, SALT LAKE CITY, UTAH.

OGD

AND BUSINESS DIRECTORY.

OGD

193

UNION PACIFIC COAL YARDS,
Robert B Lewis Propr n s 24th 1st w
of Wall av.

Union Pacific Hotel, Markel Hotel Co
proprs, J M Lapp mgr Union Depot.

UNION PACIFIC R R CO, George
H Corse Agt Union Depot.

Union Stock Yards, A B Corey mgr 24th
and Railway tracks.

United States Army, L A Humphrey
quartermaster's agt 411 24th.

Utah Canning Co The, T D Dee pres, I
N Pierce v-pres, G H Matson treas,
E W Matson sec. Office 2438 Washing-
ton av. Cannery cor 29th and Pacific
av.

UTAH CONSTRUCTION COMPANY
(Successors to Corey Bros Company),
Thomas D Dee Pres, W H Wattis
V-Pres, James Pingree Sec and Treas,
General Railway Contractors, Grading,
Tunneling, Track Laying, Canal Build-
ing and all Similar Work 23-24 First
Natl Bank Bldg.

Utah Eagle The (monthly), published at
Utah State School for Deaf, Dumb and
Blind, Frank W Metcalf editor.

Utah Home The (semi-weekly), Utah
Home Co publr, F J Hendershot edi-
tor Court House.

Utah Light & Power Co, E W Wade agt
2474 Washington av.

UTAH LIQUOR HOUSE, Archie M
Van der Vlies Propr 2378 Washington
av.

UTAH LOAN & TRUST CO THE
(Capital \$200,000), Nils C Flygare
Pres, John Watson V-Pres, Thomas J
Stevens Cashr 24th cor Washington
av.

Utah National Bank (capital \$100,000),
J E Dooly pres, A G Campbell v-pres,
Wm F Adams cashr 2400 Washington
av.

Utah Orchard & Land Improvement Co,
J H McCoy pres, J S McMillan v-pres,
R P Hunter sec 2408 Washington av.

Utah School for the Blind, F W Metcalf
supt 20th and Monroe av.

Utah School for the Deaf and Dumb, F
W Metcalf supt 20th and Monroe av.

UTAH STATE JOURNAL (Weekly)
Edwin A Littlefield Editor and Propr
422 24th.

UTAH VINEGAR & PICKLE
Works, Edward Bichsel Propr, Mnfrs
High Grade Vinegar and Pickles 2454
Wall av.

UTAH & IDAHO VIAVI CO, Mrs
Mary B Richards Mgr 324 Utah L &
T Bldg.

UTAH & OREGON LUMBER CO,
Hyrum Belknop Pres, August Carlson
V-Pres, Frederick Foulger Sec, George
W Gwilliam Treas, Henry W Gwill-
iam Mgr 145 24th. (See adv.)

VAN DER VLIES ARCHIE M,
Propr Utah Liquor House, Wines,
Liquors, Cigars and Billiards 2378
Washington av.

Varney James J, florist 206 W 30th.

VIAVI CO (The Utah and Idaho
Viavi Co), Mrs Mary B Richards Mgr
324 Utah L & T Bldg.

Volker John W F, pres Louise Mining
& Milling Co 154 24th.

Voorhies Wm H, notions 2351 Wash-
ington av.

Wade Edward W, agt Utah Light &
Power Co 2474 Washington av.

Wade George L, teacher 713 Washing-
ton av.

HYRUM BELNAP, Prest. G. W. GWILLIAM, Treas. FRED FOULGER, Secy. H. W. GWILLIAM, Manager.

UTAH & OREGON LUMBER COMPANY,

MANUFACTURERS OF AND DEALERS IN

Lumber, Lath, Shingles and All Kinds of Building Materials.

PLANING, MATCHING, RE-SAWING, SCROLL SAWING AND TURNING TO ORDER.

Wholesale and Retail Dealers in Doors, Sash, Blinds, Mouldings, Shingles, Lath, Builders'
Hardware, Etc. Orders by mail will receive prompt attention.

OGDEN, UTAH.

Our Specialties have No Peers	}	Alakuma	Cough Drops	Fruit Tablets	} Manufactured by	
		Opera Bars	Penny Goods	Nougats		Startup Candy Co.
		Molasses Kisses	Super-Extra Chocolates	Fine Mixed Goods		

THE KEELEY INSTITUTE
 FOR THE DRUNKENNESS AND DRUG ADDICTIONS
 CURE OF
 First North St., bet. Main & West Temple, Salt Lake City

BAND INSTRUMENTS ^{AT} FERGUS COALTER MUSIC CO.

2 Doors south of Z. C. M. I., Salt Lake City.

194

OGD

UTAH STATE GAZETTEER

OGD

ALF A. RUDY, Mgr.



S. BAMBERGER, Prest.

348 W. South Temple St.,

SALT LAKE CITY, UTAH.

PACIFIC FEED MILL CO.

MANUFACTURERS OF ALL KINDS OF ROLLED FEED.

Wholesale and Retail Hay, Grain, Feed and Alfalfa Seed.

Wallace Drug Co.,

Wholesale and Retail

Druggists and Druggists' Sundries.

Manufacturing Pharmacists and Chemists. Dealers in every variety of

Toilet Goods, Perfumery, Rubber Goods, Etc.

Agents for The San-Curo Medicines.

2349 Washington Ave.,

OGDEN, UTAH.

Wadman R H, painter 2458 Wash-
ton av.

Wadsworth Sibyl, dressmaker 221 26th.

Wah Sing Lee, Chinese goods 257 25th.

Walc Leopold, shoemaker 2315 Washing-
ton av.

Walker Frances, teacher 726 25th.

WALLACE DRUG CO, Olive A Wal-
lace Pres, Wm Pyper V-Pres, Joseph
Wallace Sec, Treas and Mgr 2349
Washington av. (See adv.)

WALLACE JOSEPH, Sec, Treas and
Mgr Wallace Drug Co 2349 Washing-
ton av.

WALNUT THE, Benjamin F Liv-
ingston Propr. Choice Imported and
Domestic Wines, Liquors and Cigars
2477 Washington av.

Walter George B, barber 181 25th.

Walters Van, music dealer 351 24th.

Walther Robert, saloon 226 25th.

Ward Clara, captain Salvation Army 271
25th.

WARDLEIGH HENRY C, Music and
Musical Mdse and Justice of Peace
2376 Washington av.

Warner Mrs J, milliner 2374 Washing-
ton av.

Warren Annie E, dressmaker 160 W 2d.

Warren Wm C, insurance 2470 Washing-
ton av.

Warren Mrs W C, millinery 2470 Wash-
ington av.

Waterfall James, shoemaker 259 24th.

Watkins Charles F, shoemaker 2305
Washington av.

Watkins Richard, notions 164 25th.

WATSON JOHN, Mgr Z C M I 24th
cor Washington av.

WATTIS WARREN L, Mgr Ogden
Bureau Salt Lake Herald 524 Utah L
& T Bldg.

Watts Arthur J, barber 302 25th.

Watts Wm H, barber 112 25th.

Weatherby Albert E, meats 2460 Wash-
ington av.

Weaver Wm, plasterer 3306 Washing-
ton av.

WEAVER WM C, Sec, Treas and
Genl Mgr Ogden Electric Ry Co 2469
Washington av.

Webb Mrs Laura C, Christian Scientist
2604 Adams av.

Webb Walter G, news 2405 Washington
av.

Weber Albert J, lawyer 314 Utah L &
T Bldg.

Weber Mrs Allie, millinery 353 24th.

WEBER CLUB THE, Thomas D Dee
Pres, J W Abbott V-Pres, A V Mc-
Intosh Treas, C H Kircher Sec Utah
Loan & Trust Bldg.

Weber County Medical Society, Dr R
H Joyce pres, Dr H J Powers v-pres,
Dr G A Dickson sec 2447 Washington
av.

Weber County Times (Weekly), Mans-
field L Snow mgr 425 24th.

Weber Louis, artist 353 24th.

Weber Stake Academy, Prof Louis F
Moench principal 2445 Jefferson av.

Wechselberger Michael, cigars 268 25th.

Wedell Walter B, real estate 2447 Wash-
ington av.

We want your orders for Picture Frames, any size

Peterson-Pickett Co., SALT LAKE CITY.

60 W. Second South St.,

Orthopedical Instruments. (SEE PAGE 4)

OGD AND BUSINESS DIRECTORY. OGD 195

**W. R. WHITE,
ATTORNEY-AT-LAW,**

Practices in All the Courts.

All Law Business, including Mining Litigation, Probating of Estates, and Collections Promptly Attended To.

2439 WASHINGTON AVENUE, OGDEN, UTAH.

Welch Maude J, dressmaker 150 Poplar av.
Wells, Fargo & Co's Express, H A Lardin agt Union Depot.
Wenger & Wester (A A Wenger, W E Wester), real estate 33 First National Bank Bldg.
Wessler Charles L, cigar mnfr 375 23d.
West Arthur A, violin teacher 2426 Monroe av.
West Mrs Evaline E, deputy recorder Court House.
Western Railway Weighing Association and Inspection Bureau, C N Custead inspector 503 17th.
Western Union Telegraph Co, J B Twiford mgr 2414 Washington av and Union Depot.
Weston Annie A, dressmaker 2742 Monroe av.
Weston Mrs Mary, grocer 2742 Monroe av.
Weston Simon, shoemaker 350 24th.
Whalen Sara, teacher 1902 Jackson av.
Wheeler George H, painter 368 24th.
Wheelwright Bros (Solomon, T B, G M and D R), furnishings 2476 Washington av.
Wherry Curtis A, physician 2449 Washington av.

Wherry Styles W, dentist 2449 Washington av.
Whipple Fred M, U S Internal Revenue Gauger 414 Utah L & T Bldg.
Whitaker Samuel T, architect 2447 Washington av.
White Hugo L, furnishings 2340 Washington av.
White Mrs Isa, grocer 240 30th.
White Joseph H, barber 334 25th
White Otis A, tailor 362 25th.
WHITE WALLACE R, Attorney-at-Law 2439 Washington Av. (See Adv.)
Wickersham John F, watch repairer 313 24th.
Wiggins Thomas E, barber 2317 Washington av.
Williams Miss Amy S, music teacher 416 Utah L & T Bldg.
Williams Edwin, grocer 272 25th.
Williams Ezra G, physician 2314 Washington av.
Williams John E, agt Continental Oil Co, 2229 Lincoln av.
Williams J A & Son (J A and Warren) proprs Troy Steam Laundry 137 25th.
WILLIAMS RICHARD, Plumber
Steam and Gas Fitting First National Bank Bldg Washington Av Cor 24th. (See Adv.)

**R. WILLIAMS,
PLUMBER, STEAM AND GAS FITTER.**

Dealer in Pumps, Fittings, Etc.

Estimates Cheerfully Given.

Basement First National Bank Building. **OGDEN, UTAH.**

"Union Pacific," Best Line East.

**"OREGON SHORT LINE"
QUICKEST SERVICE TO ALL POINTS EAST.**

WHEELER, FRANTZ & McRAY 1516-1518 18th St. DENVER, COLO.

Engineers and Machinists, Builders of Gas and Gasoline Engines, Etc., Etc.

196

OGD

UTAH STATE GAZETTEER

OGD

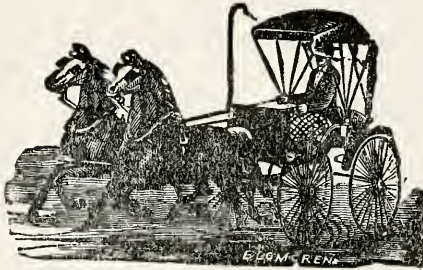

2434 WASHINGTON AVENUE.

Windsor Livery, Boarding and Sale Stables, and GENERAL TRANSFER BUSINESS.

J. C. SLADE, Manager.

Hacks Meet All Trains, Day or Night.

Daily Excursions to The Hermitage and Ogden Canyon during the Season.

**Orders Taken for All Kinds of Coal.
Telephone 161-D. OGDEN, UTAH.**

Williamson Laurets C, blacksmith 2048 Washington av.
Wilson Albert E, teacher 2334 Jackson av.
Wilson Andrew, gruit grower 469 12th.
Wilson Miss Cora, teacher Central School 226 27th.
Wilson Mrs. George C, general store 150 28th.
Wilson John L, fruit grower 703 12th.
Wilson Nathaniel S, painter 349 23d.
Wilson Miss Nellie, dressmaker Wilson's Ward.
Wilson Whitford B, supt county schools Court House.
Wilson Wilhelmina, music teacher 2334 Jackson av.
Wilson Wm G, propr The Hermitage Ogden Canyon and lumber dealer 415 Utah L & T Bldg.
Windsor Hotel, A J Heath propr 103-105 25th.

WINDSOR LIVERY, BOARDING and Sale Stables, J C Slade Mgr, Hacks to All Trains 2434 Washington Av. (See Adv.)

Wood Albert T, restaurant 318 25th.

WOODS F C & CO (Francis C Woods, Adelbert F Parker), Architects and

Civil Engineers 2442 Washington Av. (See Adv.)

WOODY JAMES O, Mgr Ogden Printing Co 2376 Washington Av. (See Adv.)

Wright Addie, dressmaker 2219 Moffitt av.

Wright Mrs Allie, meats 634 24th.

Wright Charles, teacher 137 Patterson av.

WRIGHT. W H & SONS CO, Parley T Wright Pres, Charles H Wright V-Pres, Frank L Wright Sec, Wm C Wright Treas, Angus T Wright Mgr, Joseph E Wright Asst Mgr, Dry Goods, Clothing, Shoes, etc 2327-2333 Washington Av.

Wright Wm P, insurance 2317 Washington av.

Yount Elan, live stock 467 30th.

Ziegenhirt Paul, propr Ogden Junk House 1900 Washington av.

ZION'S CO-OPERATIVE MERCANTILE Institution, John Watson Mgr, Department Store, General Merchandise 24th Cor Washington Av.

Zitzman Lewis, plumber 2309 Washington av.

F. C. WOODS & CO.,

ARCHITECTS.

Office 2442 Washington Avenue,

OGDEN, UTAH.

Over 130,000 **PHYSICIANS** In R. L. Polk & Co's
Names of... **Medical & Surgical**
Register of U. S.

LAMBERT PAPER CO. Paper for this book furnished by this Company. Oldest and most reliable Paper House in the State.

National Biscuit Company,

442 S. Second West St. Telephone 174. Salt Lake City.

WHOLESALE CRACKER
MANUFACTURERS.

HENRY WALLACE, Manager.

OLI

AND BUSINESS DIRECTORY.

ORE

197

OLIVER'S.

Is a little station located on the main line of the R. G. W. Ry., in the southern part of Salt Lake county, 21 miles from Salt Lake City.

OMBEY.

Is a small station located in the western part of Box Elder county, on the C. P. R. R., near the Great Salt Lake, 79 miles from Corinne and 140 from Salt Lake City.

OPHIR.

A town located in the eastern part of Tooele county, 19 miles south from Tooele, the county seat, 12 from Terminus, its shipping point, and 10 from Mercur, its banking town. The people are very enterprising, numbering about 200. Mail daily except Sunday. Emma D Trenton postmistress.

Bithell Samuel, livery.
Davis J M, saloon.
Duke Mrs John, hotel.
EVANS A O & CO, General Store.
Mair Harry, saloon.

ORANGEVILLE.

Is a small postoffice located in the western part of Emery county, on Cottonwood Creek, about 3 miles from Castle Dale, the county seat, and .32 from Price, its nearest shipping point. Provo is its banking town. Population 700. Wm F Fail postmaster.

Allen Bros, general mdse.
Collett & Brandon, saloon.

Cox E M Co, general mdse.
Fail M A, grocer.
FAIL WILLIAM F, Postmaster.
Oliphant C H, nurseryman.
Orangeville Co-op. Mercantile Institution, general mdse.
Orangeville Foundry Co, founders and machinists.
Orangeville Roller Mills, millers.
Reed John K, general merchandise.
Thurston Mary, milliner.
Tuttle, Moore & Van Buren, general store.

ORDERVILLE.

Is a village located in the western part of Kane county on the Rio Virgin river, 22 miles north of Kanab, the county seat, 120 from Elsinore, its shipping point, and 110 from Richfield, its banking town. Good water power operating a saw mill. Excellent manufacturing advantages One L. D. S. church. Population 400. C. A. Hoyt, postmaster.

Bowers H, physician.
Chamberlain Henry, music teacher.
Covington John L, carpenter.
Cox D M, wagonmaker.
ESPLIN H W, Hotel.
Fackell Norman, justice of peace.
Orderville Co-op Mercantile Institution.
Robertson F P, blacksmith.
Stevens Ezra Jr, constable.
Stout John H, saw mill.

O. S. L. CROSSING.

Is a station located on the main line of the R G W Ry, in the central portion of Utah county, 5 miles northwest from Provo and 40 miles from Salt Lake City.

THE AMERICAN LAND AND TITLE REGISTER

is the only National paper devoted to this subject.

122 LaSALLE ST.
CHICAGO, ILL.

The Government of Cities is the Problem of the Age, and should be studied by all intelligent men.

GRAIN
AND
SEEDS
Of All Kinds.

The C. A. Smurthwaite Produce Co.,
OGDEN, UTAH,
Alfalfa Seed a Specialty.

THE PLEASANT VALLEY COAL CO.

Address E. L. CARPENTER, General Sales Agent,

P. O. Box 1555.

Salt Lake City.

Ship **CASTLE GATE**, CLEAR CREEK. **SUNNYSIDE**, WINTER QUARTERS, LUMP, NUT AND SLACK EVERYWHERE.

198

ORT

UTAH STATE GAZETTEER

PAN

ORTON.

A prosperous little village located on the south fork of the Sevier river, in the western part of Garfield county, 10 miles north of Panguitch, the county seat, 50 from Belknap, its shipping point, and 70 from Richfield, its banking town. Has one L. D. S. church. Cattle raising is the leading industry. Population about 300. Wm. O. Orton, postmaster.

Billenson Joseph, live stock.
 Fotheringham Wm, live stock.
 Lefevre George E, constable.
 Lefevre Wm D, blacksmith.
 McEwen Edward R, live stock.
ORTON WILLIAM O, General Merchandise, Postmaster, Notary Public and Justice of the Peace.
 Veater James, live stock.

OURAY.

Ouray is a small country postoffice located on Uintah River in the central part of Uintah county, near the Uncompahgre Reservation, about 30 miles from Vernal, the county seat, and 85 from Price, its shipping point. Salt Lake City is its banking point. Has one good general store. Population 50. L W Curry postmaster.

CURRY L W, Indian Trader and Postmaster.
 Mease James H, general mdse.

PAHREAH.

Is a village located in the heart of the mountains on the Pahreah River, in the central portion of Kane county, 39 miles northeast of Kanab, the county seat, 135 from Belknap, its nearest shipping point, and 75 from Panguitch, its banking

town. One L. D. S. Church. Population about 25. Mail weekly. Ephraim Caffall postmaster.

CAFFALL EPHRAIM, Postmaster and Farmer.
 Chynoweth Samson, live stock.
 Chynoweth Wm, farmer.
 Clark John W, live stock.
 Clark Monroe, live stock.
 Stines J E, farmer.
 Twitchel O, farmer.

PALLAS.

Is a station located on the main line of the R. G. W. Ry. and on the O. S. L. R. R., in the central part of Salt Lake county, 8 miles south of Salt Lake City.

PANGUITCH.

With a population of 1200, is the county seat of Garfield county, located 60 miles south from Belknap, the nearest shipping point, and 75 from Richfield, the nearest banking point. Has L. D. S. Churches and good public schools, a flour mill, saw mills, several substantial schools, a good hotel and a live weekly newspaper, The Progress. Cattle and sheep raising are the principal industries here. Finest trout fishing in the State of Utah. R G Clark postmaster.

Allphin I D, barber.
 Barney George H, county surveyor.
 Cameron David, general store.
 Cameron John, saw mill.
 Cameron Joseph, hotel.
 Cameron & Sevy M & M Co, Thomas Sevy pres, M M Steele Jr sec, G A Haycock supt, general store.
 Chidester, Hanks & Owens (John F Chidester, George E Hanks, Wm Owens), proprs Mascott Hall.

Legal Blanks, LAWYERS' BRIEFS,
 Tribune Job Printing Co., Salt Lake City.

McCONAUGHY-McCARTNEY LUMBER Co.,

Dealers in Lumber and all kinds of Building Material,

Office, 244 S. First West St. Tel. 327. SALT LAKE CITY, UTAH.

PAN AND BUSINESS DIRECTORY. PAR 199

CHIDESTER JOHN F, County Attorney Garfield County and District Attorney Sixth Judicial District. Practice in State and Federal Courts. Collections and All Matters for Non-Residents Promptly Attended To. Correspondence Solicited.

Clark James F, painter.

Clark Riley G, postmaster and boot and shoe mnfr and dealer.

Crosby Jesse W Jr, flour mill.

Crosby Samuel O, furniture, etc.

Crosby & Hansen (J W Crosby Jr, A J Hansen), saw mill.

Daly James, sewing machines.

Excell Henry, mason.

Foutz Alonzo, dentist.

Foy Mamie, county recorder.

Garfield Exchange, I W Hatch pres, J B Heywood sec, D L Heywood supt, general store.

Goulding George J, county treasurer.

Harps Christian, shoemaker.

Haycock Albert F, wool grower.

HAYCOCK GEORGE A, Business Manager Panquitch Progress and Supt Cameron & Sevy M & M Co.

Haycock Thomas, sheriff.

Heywood David L, supt Garfield Exchange.

Houston Bros (James, John and Joseph), live stock.

Houston Thomas, supt Panquitch Co-operative M & M Institution.

Le Fevre Jane, county supt of schools.

Lloyd Bros (Wm M and Benjamin), sheep raisers.

McCullough Joseph, saloon.

McEwen Edward R, county assessor.

Mascott Hall, Chidester, Hanks & Owens proprs.

Norton Albert, blacksmith.

Panguitch Co-operative M & M Institution, J W Crosby Jr pres, Mahomri M Steele Sr sec, Thomas Houston supt, general store.

PANGUITCH HOTEL, Mrs J J Steiner Propr. The Popular and First-class Hotel of Panguitch, Headquarters for Commercial Travelers. First-class in all its Appointments.

PANGUITCH PROGRESS, M M Steele Jr Editor and Publisher, George A Haycock Business Manager. (See adv.)

Riding Albert H, carpenter.

Riding Heber C, tinsmith.

Sargent Wm P, lawyer.

Sevy Thomas, wool grower.

STEELE MAHRONI M JR, Editor and Publisher Panquitch Progress, County Clerk. (See adv.)

STEINER JOHN J, Physician and Surgeon.

STEINER MRS J J, Propr Panguitch House.

Underwood George M, blacksmith.

PARADISE.

A country town located on the Little Bear river in the southern part of Cache county, 12 miles south of Logan, the county seat, shipping and banking town. This is a high grade farming and grazing section, also operates silver and copper mines in close vicinity. Has a creamery, lumber mill, one L. D. S. church.

WEEKLY.

\$1.50

Panguitch Progress,

Only Newspaper in Garfield County. Stands prominent as an Advertising Medium in Southern Utah.

JOB PRINTING A SPECIALTY.

M. M. STEELE, JR., Editor. GEO. A. HAYCOCK, Business Manager.

PANGUITCH, UTAH.

DAYNES MUSIC CO., CHICKERING PIANOS, ESTEY ORGANS.

THE LEADING MUSIC DEALERS, 74 S. Main St., Salt Lake City. EVERYTHING KNOWN IN MUSIC.

FINEST DINING CARS IN THE WORLD
 L. L. DOWNING, Com. Agt., Salt Lake City.
 RUN BY THE
 Chicago, Milwaukee & St. Paul
 Railway.

COLORADO MIDLAND RY.
“Pike’s Peak Route.”

RICHTER & YOUNG

Mines and Mining.

INVESTMENT AND DEVELOPMENT CO.,

408 McCORNICK BUILDING,
 SALT LAKE CITY, UTAH.

200

PAR

UTAH STATE GAZETTEER

PAR

Mail daily. Population 600. Bessie W. Jackson, postmistress.

THIS TOWN CONNECTED BY
Rocky Mountain Bell Telephone Co's
LONG DISTANCE LINES
 with all important Utah, Idaho, Montana
 and Wyoming points.

Allen Frank, live stock.
 Anderson O M, justice of peace.
 Diamond M Creamery, Samuel McMurdie propr.
 Gibbs Mrs Louisa, physician.
 Hendricksen Neils, carpenter.
 Humphries Mrs Wm, hotel.
 Jackson Bessie W, postmaster.
 Jackson T F, blacksmith.
 James D J, blacksmith and live stock.
 James Elias T, constable.
 James John P, dentist and ins agt and mgr Paradise Co-op M I.
 Jensen Peter, general store.
 Lofthous John, shoemaker.
 McMurdie Samuel, propr Diamond M Creamery.
 Miles John E, saw mill.
 Minge C L, shoemaker.
 Oldham Samuel P, bishop L D S.
 Olofsen Peter, carpenter.
 Paradise Co-op M I, John P James mgr.
 Pearre Charles, live stock.
 Petersen F J, blacksmith.
 Roberts J T, blacksmith.
 Shaw C H, live stock.
 Smith E R, general store.
 Smith O E, general store.
 Thomas W H, lumber mill.

PARAGONAH.

Is a small country postoffice of about 350 population, located in the eastern portion of Iron county, 4½ miles north of Parowan, the county seat, 50 from Milford, the shipping point, and 95 from Richfield, its banking town. This is principally a farming district. Has one

L. D. S. church, Mail daily. W. A. McBride, postmaster.

Barton Joseph P, carpenter.
 Horsley Samuel P, carpenter.
 Lamoreaux D A, live stock.
 McBRIDE W A, Postmaster and Hotel Propr.
 Owens E M, live stock.
 Owens W T Jr, live stock.
 Paragonah Co-op Merc & Mnfg Co.
 People's Union Merc & Mnfg Co.
 Robinson John R, live stock.
 Robinson R A, live stock.
 Robinson Thomas, blacksmith.
 Topham Simon T, live stock.

PARK CITY.

A celebrated mining town of 2800 population in the southwestern part of Summit county, is the terminus of the Echo and Park City branch of the U. P. R. R. and Park City branch of the R. G. W. Ry., 33 miles from Salt Lake City, 28 miles from Echo, and 23 miles from Coalville, the county seat. Contains one bank, several large general stores, numerous saloons. The St. Mary's School, a day school conducted by the Sisters of The Holy Cross, a Catholic and L. D. S. church, one newspaper (weekly), The Record, a commodious opera house, three hotels, etc. Exp., Pacific and Wells, Fargo. Tel., W. U. Robert Wherritt, postmaster.

THIS TOWN CONNECTED BY
Rocky Mountain Bell Telephone Co's
LONG DISTANCE LINES
 with all important Utah, Idaho, Montana
 and Wyoming points.

Adams Willis A, photographer.
 Allen Mrs M M F, music teacher.
 Anchor Mining Co. Francis Smith pres,
 Edwin F Holmes v-pres, Harry E Myers sec, W C McCornick treas, David Keith supt.

Your Ad.

Properly Placed in
 Our Publications,
 Will Pay Big Returns. TRY IT!

R. L. Polk & Co.,
 PUBLISHERS,
 SALT LAKE CITY.

YOUNG & YOUNG, FIRE INSURANCE

203-204 Whitingham Block,
SALT LAKE CITY.

PAR

AND BUSINESS DIRECTORY.

PAR

201

Anderson P & Co (Peter Anderson, M H Pape), carpenters.

Andrew Frank, furniture and stoves.

ARMSTRONG WILLIAM W, Cashier

First National Bank of Park City.

Aschheim M S Mercantile Co, Robert C Chambers pres, James D Murdock v-pres, Charles L Rood treas, Solon Spiro sec and mgr, general store.

Aubrey Frank D, barber.

Aubrey Lorenzo J, barber.

Bates George A, shoemaker.

Bates Robert, saloon.

Bates & Kimball (Horace G Bates, Lawrence P Kimball), drugs.

Beggs E J, carpenter.

Berry Bros (James and Edward), blacksmiths.

Bird Frank A, assayer.

Blocher C A, principal city schools.

Boss Mining Co, W V Rice mgr.

Boyd W E & Co (Wm E Boyd), drugs.

Brandl & Rasband (Joseph Brandl, James Rasband), meats.

Brown Miss Rica, dressmaker.

BURLIN JULIA M, Mgr **Rocky**

Mountain Bell Telephone Co.

Coffey & Farrell (James J Coffey, Richard Farrell), saloon.

Collins Frank, bill poster.

Connor Mrs Ellen, propr Salt Lake House.

Constellation Mining Co, Henry Sutton sec and treas.

Continental Oil Co, G W Gulliver agt.

Cooney Mrs Catherine, confectionery.

Dahl Alex, meats.

Daly Mining Co, R C Chambers pres and supt, Richard Mackintosh v-pres, Thomas J Almy sec, J B Haggin treas.

Deming Henry, mayor.

Deming J H, insurance agt.

Dewey Theater, F J McLaughlin mgr.

DEXTER LIVERY AND FEED STA-

ble The, Kimball Bros Proprs. Good Rigs and Saddle Horses. Horses

Boarded by the Day. Transferring Done on Short Notice.

Diem John, harness.

Dority H, dairy.

ELWOOD MRS HEBER, Propr Utah

House. (See Adv.)

Evans E P, agt Hopkins Coal Co.

Fares Mrs Henry, millinery and ladies' furnshings.

Fares Joseph, second hand goods.

Farrell James & Co (James Farrell, W V Rice), transfer and heavy hauling.

FIRST NATIONAL BANK OF PARK

City (Capital \$50,000, Surplus \$10,000), W V Rice Pres, Thomas Kearns V-Pres, W W Armstrong Cashr. Pays

Interest on Time Deposits, Buys and Sells Stocks of All Kinds, Charging

Only Regular Commission, and Having Its Own Broker on Salt Lake

Stock Exchange. Advances Money on Stocks of Recognized Merits.

Fisher & Leahy (John D Fisher, Matt Leahy), saloon.

Fitzpatrick & McGowan (Patrick Fitzpatrick, Thomas McGowan), saloon.

Fox Mrs F S, music teacher.

Frankel Julius & Co (Julius Frankel), clothing.

Freeman Mrs Matilda, restaurant.

Frenton John, saloon.

Fuelling August H, baker and confectioner.

Funk John R, barber.

Galligan Rev Thomas, pastor St Mary's Roman Catholic Church.

Garns D, painter.

GOIST CHARLES F, Agent U. P. R.

R Co, Mgr Western Union Telegraph Co.

Graham John, carpenter.

Gray Walter T, teas and fruits.

Gulliver George W, propr Utah Coal Co, harness, wagons and implements.

Hallinan Bartholomew J, saloon.

Harris Wm H, mason.

Heal E L, dairy.

Heath Charles, city treasurer.

HEDGES GEORGE E, Agent R. G.

W. Ry. Co.

Hopkins Coal Co, E P Evans agt.

Hubbard Lionel E, jeweler.

Hurlbut M D, drugs.

Hyde Sanford, city marshal and chief of police.

Johns Stephen H, grocer.

Johnson George, confectionery and stationery.

Johnson H, shoemaker.

Judge, Ivers & Keith (est John Judge, James Ivers, David Keith), livery.

Kearns Thomas, v-pres First Natl Bank.

Kelly Edward, saloon.

Ketchum & Funk (George W Ketchum, John R Funk), barbers.

Kimball E (estate), coal.

UTAH STAMP & STENCIL CO.,

Telephone 645-2.

72 E. Second South Street, SALT LAKE CITY.

RUBBER AND STEEL STAMPS,

CHECKS,

BADGES, SEALS, ETC., ETC.

THE NATIONAL BANK OF THE REPUBLIC,

United States Depository. Salt Lake City, Utah.

**Banking in all
its Branches.**

**Interest Paid on
Time Deposits.**

RAW FURS BOUGHT AND SOLD

Send for Price List.

E. MEHESY, Jr., Salt Lake City.

202

PAR

UTAH STATE GAZETTEER

PAR

KIMBALL BROS (Robert F and Lawrence P), Proprs The Dexter Livery and Feed Stable.

Lamb Willis G, sec Silver King Mining Co.

Lawry Thomas S, restaurant.

Le Compte Edward L, physician.

Lend August & Co (August Lend, Gustav Ling), saloon.

Lenzi J G, painter.

LOCKHART JAMES M, Attorney and Counselor-at-Law, Notary Public, Collections and Fire Insurance.

Lockhart Oliver C, fire insurance agent.

Lockhart Walter S, justice.

Love Henry L, dentist.

McCarty Freeman A, jeweler and agt Wells, Fargo & Co's Express.

McCarty Mrs Sarah H, restaurant.

McGrath H, dairy.

McGuffie James, tailor.

McKay Isaac, policeman.

McKay I F, saloon.

McLaughlin David C, lawyer.

McLaughlin Frank J, county treasurer.

McPherson Peter, dry goods, clothing and shoes.

Marsac Milling & Mining Co, D C McLaughlin atty.

Martin Andrew N, barber.

Miller Wm, leader Park City Band.

Miller Wm H, county assessor.

Moler Miss, dressmaker.

Murphy Charles, saloon.

Nyberg Oscar W, confectionery.

O'Hara & Garvin (Mrs J C O'Hara, Mrs G H Garvin), millinery.

O'Keefe Timothy, cigar mnfr.

Oliner Joseph, merchant tailor.

Ontario Silver Mining Co, J B Haggin treas, F G Drum sec.

Pacific Express Co, Arthur Williams agt.

Pape Jack, chief fire department.

Park City Band, Wm Miller leader.

Park City Hotel, George Hall propr.

Park City Ice Co, W S Wright pres, R T Kimball sec and treas.

Park City Light, Heat & Power Co, W V Rice pres, James Farrell v-pres, D C McLaughlin treas, Walter Scott sec.

Park City meat Co, grocers and meats.

Park City & Midnight Sun Mining Co, miners.

Park City Water Works Co, R C Chambers pres, W V Rice v-pres, Walter Scott, sec.

PARK RECORD THE, Raddon & Raddon Publishers and Proprietors, S L Raddon Editor. (See adv.)

Paull Bros & Wilson (Thomas H and Charles J Paull, Archie F Wilson), grocers, hardware, etc.

Pickett & Gregg, painters.

Platt Samuel W, dentist.

Priestley Mrs J, dressmaker.

Prisk Charles T, cigars, news and stationery.

Putnam Mining Co, W M Ferry pres, W Mont Ferry sec.

Quinn & McPolin (James Quinn and Frank McPolin), livery.

Quinn & Miller, cigar mnfrs.

Quong Lee, laundry.

Raddon Harry, painter.

RADDON SAMUEL L, Editor The Park Record. (See adv.)

RADDON & RADDON (Samuel L and Wm A), Publishers and Proprietors The Park Record and Job Printers. (See adv.)

Rice W V, pres First National Bank.

Riley & Tuohey (Barney Riley, Pat Tuohey), saloon.

RIO GRANDE WESTERN RY CO, G E Hedges Agt.

ROCKY MOUNTAIN BELL TELEPHONE CO, Julia M Burlin Mgr.

ROY MERCANTILE CO THE, William H Roy Manager. (See adv.)

ROY WILLIAM H, Manager The Roy Mercantile Co. (See adv.)

St Mary's School, conducted by The Sisters of The Holy Cross, Sister Gabriella superior.

Salt Lake House, Mrs Ellen Connor propr, Thomas J Connor mgr.

Sanders W W, dairy.

Schwartz, Manheim, saloon.

Shields F A, dry goods and shoes.

Shields Henry, lawyer.

Silver King Mining Co, David Keith pres, Thomas Kearns v-pres and mgr, W G Lamb sec, W S McCormick treas.

Smith George, meats and grocer.

SNYDER BISMARCK, Lawyer and Collections.

SNYDER WILSON I, Attorney-at-Law. Practice in State and Federal Courts.

Sperry B M, mason.

Spiro Solon, sec and mgr M S Aschheim Mercantile Co.

Dining Cars, Palace Sleepers, Tourist Sleepers,
Two Fast Trains to the East Daily.



Read "The Tribune,"

UTAH'S GREATEST DAILY.

The F. O. GINNEVER MFG. CO. 324 S. MAIN ST.
SALT LAKE CITY.

Shoulder Braces, Crutches, Etc. (SEE PAGE 4)

PAK AND BUSINESS DIRECTORY. PAR 203

The Park Record.

Established February 7th, 1880.

RADDON & RADDON, Props.

Published Every Saturday at Park City, Summit County, Utah.

The Record is the representative paper, not only of Park City, but the whole of Eastern Utah.

Job Printing IN ALL ITS BRANCHES.

THE ROY MERCANTILE CO.,

Wholesale and Retail Dealers in

GROCERIES, PROVISIONS, CROCKERY,
Glass and Tinware.

Wm. H. Roy, Manager.

PARK CITY, UTAH.

UTAH HOUSE,

NEWLY FURNISHED THROUGHOUT.

MRS. HEBER ELWOOD, Prop.

BOARD and ROOMS.

PARK CITY, UTAH.

Opp. R. G. W. Depot.

Tables Supplied With Everything in Season.

Stephenson Bros & Clark (Asbury C and Fred Stephenson, George Clark), saloon.
Stevens Fred, city recorder.
Strommers Edward, blacksmith.
STRINGER THOMAS M, Assayer.
P O Box 100.
Sutton E D & Co, grocers and meats.
Sutton Richard D, restaurant.
Tewksbury Charles A, hardware and tin-smith.
Timlin Thomas, confectionery.
Townsend Herbert S, lawyer.
UNION PACIFIC R. R. CO, C F
Goist Agent.
Utah Coal Co, George W Gulliver propr, coal dealers.

UTAH HOUSE, Mrs Heber Elwood Propr, H Elwood Mgr. (See adv.
Valeo Mining Co, Thomas Kearns pres and mgr, J H Deming sec and treas.
Viko E, physician.
Waldon Thomas, police dept.
Wanning George, saloon.
Watson Mrs I, dressmaker.
Weeter J C Lumber Co, John C Weeter pres, H B Weeter sec and treas.
Wells, Fargo & Co's Express, F A McCarty agt.
Welsh, Driscoll & Buck (Henry Welsh, Timothy Driscoll, Wm J Buck), general store.
Western Union Telegraph Co, C F Goist mgr.
Wherritt Robert, postmaster.

For All Northwestern Points.

Take "THE OREGON SHORT LINE R. R."

"Union Pacific," FINEST EQUIPMENT ...FASTEST TIME...

INTER-MOUNTAIN MILLING CO.,

242 S. STATE ST., SALT LAKE CITY, UTAH. P. O. BOX 327. 'PHONE 128.

Manufacturers of Husler's Brands of Flour. Wholesale Dealers in all Kinds of Grain and Cereals.

204

PAR

UTAH STATE GAZETTEER

PAR

Widdison & Son (Robert R and Robert R Jr), blacksmiths.

Williams Arthur, agt Pacific Express Co, dealer in notions, cigars and confectionery.

Williams Charles E, cabinet maker.

Wilson Charles M, physician.

Woodside Mining Co, W V Rice sec, treas and mgr.

WOODWORTH OMRI M, Staple, Green and Fancy Groceries, Poultry, Butter, Eggs, Flour, Hay, Grain, Fruits, Produce, Etc.

Younger H B, bowling alley.

Pueblo, Colorado.

PARK JUNCTION.

Is a station located on the Park City Branch of the R. G. W. Ry, in the southeastern portion of Summit county, 2 miles from Park City and 31 from Salt Lake City.

PARK VALLEY.

Is a flourishing village located in the northern part of Box Elder county, 85 miles northwest of Brigham, the county seat and banking town, and 13 from Kelton, its shipping point. It has a domestic money order bureau and one L. D. S. church. Several mining companies are in operation. Semi-weekly mail. Wm H. Mecham, postmaster.

Burton Joseph H, justice of peace.

Carter E F, notary public.

Carter E F & Sons, live stock.

Century Mining & Milling Co.

Edison Frank, miner.

GOODLIFFE A, General Store.

Iowa Mining Co.

Larsen Adam, live stock.

Planetary Mining Co.

Rose Andrew & Sons, live stock.

Sunset Mining Co.

Taylor & Dodge, miners.

White A J, miner.

Zangg Fred, constable.

PAROWAN.

A prosperous city in eastern part of Iron county, of which it is the county seat, is located 50 miles southeast from Milford, the nearest shipping point, and 160 from Nephi, the nearest banking point. It is one of the oldest cities in Utah, having been first settled in 1851, and incorporated as a city about a year later. The city has L. D. S. and Presbyterian Churches, good public schools, shoe factories, flour mill, tanneries, saw mills; substantial stores, etc. Farming, cattle and sheep raising are the principal industries. Population 1200. Tel., Deseret. John T Mitchell postmaster.

Adams Bros (Wm Jr and Hugh L), live stock breeders.

ADAMS CHARLES, Treas and Supt Parowan Co-operative, M & M Co, Bishop of Parowan Ward.

ARTHUR JOSHUA H, County Treasurer.

Benson Nathan, saw mill.

Bentley Bros (John and Wm), carpenters Clark Edgar L, live stock breeders.

Day Wilford, wool grower.

Decker George W, county supt of schools

EQUITABLE CO-OPERATIVE AS-

sociation, Incorporated 1892, John

Bentley Pres, Wm H Gurr V-Pres and

Supt, Nathan Benson Sec, Dealers in

General Merchandise, Dry Goods,

Boots and Shoes, Hardware, Furniture

and Grain, etc. We Manufacture Our

Own Boots and Shoes.

Evans Jenken A, hotel.

GURR WILLIAM H, Vice-Pres and

Supt Equitable Co-op Association.

HALTERMAN GEORGE S, Dealer in

Farm Implements, Wagons, etc., Also

Contractor in General Well Boring,

Sinking of Artesian Wells a Specialty,

First-class Work Guaranteed. Corre-

spondence Solicited.

HOLYOAK WILLIAM, Dealer in Dry

Goods, Groceries, Clothing, Hats and

Caps, Boots and Shoes, Notions, Grain,

Produce, etc., Also Harness Manufac-

turer and Dealer.

Honchen Wm, county assessor.

Jackson Mark, mason.

THIS BOOK REACHES EVERY POINT IN UTAH

ADVERTISE IN IT.

R. L. POLK & CO., Publishers, Salt Lake City.

If you want COLORADO NEWS read the "PUEBLO CHIEFTAIN"

Send for Sample Copy.

We loan money on Utah and Idaho farms—special options and privileges. Call or write

Lemmon Isaac, carpenter.
Lowder John L, wool grower.
McGregor Joseph F, county attorney.
Matheson David, mgr Parowan Opera House.

MITCHELL JOHN T, Dealer in General Merchandise, Farm Implements, etc, Notary Public and Postmaster.
Page Daniel, propr Parowan Hotel.

PAROWAN CO-OPERATIVE M & M Co, Wm C McGregor Pres, Wm Davenport Sec, Charles Adams Treas and Supt. We Carry a Full and Complete Line of General Merchandise, Boots, Shoes, Harness, Saddles, Furniture, Wagons and Implements. Also Tanners and Manufacturers of Boots and Shoes, Lumber and High Grade Flour.
Parowan Hotel, Daniel Page propr.
Parowan Opera House, David Matheson mgr.

RASMUSSEN CARL C, Dealer in Furniture, Hardware, Wagons, Buggies and Farm Implements. Also Groceries and Drugs.

Rasmussen John T, blacksmith.
Schoppmann Eugene, county surveyor.
Stones James, county clerk.
Stubbs Wm, live stock.
Warren Mrs Annie, apiarist.
West Mrs Tryphine, county recorder.
Whitney Eli A, blacksmith.
Whitney New S, blacksmith.
Wilcock Wm, saw mill.

PAYSON.

A prosperous incorporated city on the O. S. L. and Tintic Range branch of the R. G. W. Rys. in the southern part of Utah county, 18 miles south of Provo, the county seat. Has L. D. S., Methodist, Episcopal and Presbyterian Churches, good public schools, a bank, creamery, flour mills, several substantial stores and a live weekly newspaper, The Globe-Header. The city owns its electric plant. Sheep raising is one of the prominent industries. Exp., Pacific and

Wells, Fargo & Co. Tel., W. U. and Deseret. Population 3000. Grant Simons postmaster.

**THIS TOWN CONNECTED BY
Rocky Mountain Bell Telephone Co's
LONG DISTANCE LINES
with all important Utah, Idaho, Montana
and Wyoming points**

Bingham Joseph, blacksmith.
Brimhall Joseph, blacksmith.
Brown Edwin G, clothing, etc.
Cravens Armon, harnessmaker.
Cravens Bros (Charles, John and James) sheep breeders.
Cushing Wm, livery.
Dean Ezekiel, barber.
Donaldson John C, confectioner.
Done George H, leader Payson Silver Band.
Done John & Sons (John and Abraham), lumber.
Done & Archbold (George H Done, Ralph Archbold), bicycle repairs.
Donnelson & Huish, confectionery.
DOUGLASS SAMUEL, Dealer in General Merchandise, Dry Goods, Groceries, Shoes, Hats, Oils, Glass, Paints, Cutlery and Tinware, Live Stock, Farming, Hay and Grain and Alfalfa Seeds.

Douglass W J & Son (Wm J and Wm J Jr), general store.
Dowdle W P, sheep raiser.
Dunning L E, hotel.
Ellsworth Mary, confectioner.
Ferre Mrs Wm, milliner.
Fillmore Mrs Luella, restaurant.
Finlayson & Tanner (James Finlayson, J S Tanner), flour mill.
Gutheil Adde G, barber.
Gutheil Mrs Helen, restaurant.
Heaton Wm R, marshal.
Henry J M, physician.
Holladay Archibald F, dentist.
Howard Rev T P (Methodist).
Huish Albert S, hardware.
Huish F D, photographer.
Huish John E, furniture and mill.
Irvine Darwin W, drugs.
JACKSON & McCLELLAN (Charles W Jackson, Albert McClellan), Publishers The Payson Globe-Header. (See Adv.)

THE AMERICAN LAND AND REGISTER
122 LaSalle Street, Chicago, Ill.
Is the only National Real Estate paper, and is a necessity to all Real Estate Owners and Dealers.
Only \$1.00 per year.

J. M. MARRIOTT Highest Cash Prices Paid for first-class Live Stock.
CORRESPONDENCE SOLICITED.
265 S. Main St., Salt Lake City.

SALT LAKE PORTRAIT CO.

142-144 W. SOUTH
TEMPLE ST.,
SALT LAKE CITY.

Wholesale and Retail. **PORTRAITS AND FRAMES.**

206

PAY

UTAH STATE GAZETTEER

PEO

The Globe-Header.

Best Weekly in Central Utah. Large Circulation Among
Farmers, Stockmen and Miners. Reaches a Large Number
of People Outside of Utah. Subscription \$1.25 per Year.

Payson, - - - - Utah.

Johnson Wm, tailor.
Lapham Rev F N (Presbyterian).
Lemmon Hyrum, general store.
Loveless Justin A, harness.
McBeth Edward H, farm implements and coal.

McCaw Frank, jeweler.
McClelland J C, apiarist.
Marsh Mrs P H, milliner.
Miles Jesse, blacksmith.
Page Joseph E, lawyer.
Page Jonathan S Jr, books and notions.
Page J S & Son (Jonathan S Page, John J Powell), general store.
Page Wm H, city treasurer.
Page & Perry (Wm H Page, George A Perry), meats.

Payson Co-operative Mercantile Institute
W S Tanner pres, R T Huish sec,
T H Wilson treas, general store.
Payson Creamery Co, creamery.

PAYSON EXCHANGE SAVINGS
Bank (Capital \$31,800, Surplus \$3180),
Thomas G Wimmer Pres, W S Tanner
V-Pres, R S Wimmer Cashr, Incorporated
1890, Does a General Banking
Business. Collections Promptly At-
tended To.

PAYSON GLOBE-HEADER THE,
Jackson & McClellan Publishers. (See
Adv.)

Payson Opera House, A G Gutheil mgr.
Payson Silver Band, George H Done
leader.

Peery James S, city mayor.
Persson John, tailor.

PETERSON AUGUST, Manufacturer
of All Kinds of Coffins and Caskets in
the Latest Designs, In Stock or Made
to Order on the Shortest Notice. All
Kinds of Furniture Made and Re-
paired. General Jobbing of All Kinds.
Powell John, paints, etc.
Reynolds & Done (Charles F and Ber-
nard C), shoemakers.
Ritchie Joseph H, dentist.

Rockhill Nathan, saloon.
Senior Mrs Ellen, milliner.
Sherman W H, agt R G W Ry, Wells,
Fargo & Co's Exp and W U Tel Co.
Simons Bros (A L, Edward and Ora),
sheep raisers.
Simons Grant, postmaster.
Smith Mrs Robert, hotel.
Stark John D, city recorder.
Stark Joseph L, harness.
Stevens Garibaldi, fruit grower.
Stewart Levar, creamery.
Stone John Q, grocer.
Taylor Jesse S, justice of peace.
Taylor Miss Josie, mgr Deseret Tel Co.
Thustrup Louis A, shoemaker.

TILSON JAMES P, Dentist and Mi-
ning Prospector.
Tipton & Son (Henry and Henry S),
blacksmiths.

Townsend Joseph L, drugs, etc.
Troxel Jacob, apiarist.
Wade Wm A, physician.
Wightman & Son (Joseph and Philo C),
meats.

Williams George W, dry goods, etc.
Wilson Sanford B, saloon.
WIMMER R S, Cashier Payson Ex-
change Savings Bank, Insurance and
Notary Public.

WIMMER THOMAS G, President
Payson Exchange Savings Bank and
Sheep Raiser.

Wimmer T J & Co (Thomas J and Rob-
ert S Wimmer, S V Shelp), general
store.

Worsencroft Samuel, tinner.

PEOA.

An Indian word meaning "marry," is
a thrifty and enterprising town of about
500 population, located in the south-

Students may enter at
any time as the work is
largely individual.

Brigham Young Academy Business College
PROVO, UTAH.

Tribune Job Printing Co.,

Send for
Price List
SALT LAKE CITY.

KIMBALL ORGANS

NEW STYLE,
No. 200,
ONLY

\$65.00

Easy Payments of
\$5.00
Per Month.

GALDER'S MUSIC PALACE, Salt Lake City.

PEO

AND BUSINESS DIRECTORY.

PET

207

west portion of Summit county on the Weber river, 16 miles from Coalville, the county seat, and 14 from Park City, its banking and shipping point. The river furnishes power for a good saw mill. Is mostly noted for its farm products and furnishes a large amount of lumber for mines in the vicinity. Has one L. D. S. church, a good school. Mail daily except Sunday. Oscar F. Lyons, postmaster.

THIS TOWN CONNECTED BY

**Rocky Mountain Bell Telephone Co's
LONG DISTANCE LINES**

with all important Utah, Idaho, Montana
and Wyoming points.

Bleazard Mark H, carpenter.
**LYONS OSCAR F, Postmaster, Books
and Stationery, Notary Public and
Collection Agency.**
Marchant Abraham R, justice of peace.
Marchant Albert G H, agricultural im-
plements.
Marchant John A, general store and saw
mill.
Marchant John A R, blacksmith.
Marchant John R, constable.
Maxwell John, general store.
Maxwell Ralph, R R contractor.
Walker Mrs L E, hotel.
Wilkins Oscar, general store.
Williams Henry B, carpenter.
Wright Henry B, contractor.
Wright Wm J, barber.

PEPLIN.

Is a little station located near the northern point of the Great Salt Lake, in the northern part of Box Elder county on the C. P. R. R., 69 miles from Corinne and 130 from Salt Lake City.

PERRY.

Is a small village located in the eastern portion of Box Elder county, on the O. S. L. R. R., 3 miles from Brigham, the county seat, shipping and banking town. Has one L. D. S. church. Population about 350. Annie M. Mathews, postmistress.

Hill E M, general store.
Matthews Henry C, constable.
**MATTHEWS & GREENWELL, Gen-
eral Store.**
Thomas Jacob, blacksmith.
Young James, justice of peace.

PETERSBORO.

Is a small village located in the western part of Cache county on the O. S. L. R. R., 9 miles west of Logan, the county seat and banking town. The people are chiefly engaged in farming. Has one L. D. S. church and a school. Exp., Pacific. Peter Peterson, postmaster.

PETERSON.

Is a small postoffice located in the western part of Morgan county, on the U. P. R. R., 17 miles southeast of Ogden, the county seat and banking town, and 40 northeast of Salt Lake City. Has a good general store, a district school, a L. D. S. church, etc. Population 256, including the suburban towns of Enterprise and Mountain Green, all three being included in one school district. Exp., Pacific. I. J. Fancler, Exp. and R. R. Agt. George Y. Roberts, postmaster.

Anderson A B, blacksmith.
Anderson Lawrence, carpenter.
Croft John, ex-postmaster and merchant.

FINEST SLEEPING CARS IN THE WORLD
L. L. DOWNING, Com. Agt., Salt Lake City.

**RUN BY THE
Chicago, Milwaukee & St. Paul
Railway.**

ADVERTISERS! This Book will reach
customers for you.

R. L. POLK & CO., Publishers, SALT LAKE CITY.

B. H. GODDARD Telephone 134-B.

412 Utah Loan & Trust Co. Bldg.,
OGDEN, UTAH.

FIRE INSURANCE

208

PET

UTAH STATE GAZETTEER

PLA

Fancier I J, exp and R R agt.
Ford Bros, cattle dealers.
ROBBINS BROS, General Store.
Robbins George Y, postmaster.
Williams Joshua, lawyer.

PINE VALLEY.

Is a thrifty little village of about 300 inhabitants, located on the Santa Clara river, in the central portion of Washington county, 3 miles north of St. George, the county seat, and 50 from Lund, its shipping point. Nephi is its banking town. Three good mills are operated by water power. One L. D. S. church. R. B. Gardner, postmaster.

Burgess Bros, saw mill.
Burgess George M, blacksmith.
Burgess & Snow, shingle mill.
Gardner Bros, general store and saw mill.
GARDNER R B, Postmaster and General Store.
Jacobson James, blacksmith.
Pine Valley Co-op Mercantile Institution.

PINTO.

Is a village of about 100 population, located in the northern part of Washington county, 40 miles north of St. George, the county seat, and about 35 from Lund, its shipping point. Nephi is its banking town. The inhabitants are largely engaged in farming. One L. D. S. church. Mail semi-weekly. John H. Harrison, postmaster.

HARRISON JOHN H, Postmaster,
Farmer, Justice and Live Stock.
Harrison Nellie and Lulu, music teachers.
Knell B, hotel.
Knell James G, constable.
Pinto Co-op Mercantile Institution.
Pinto Co-op Sheep Co.

PLACER.

Is a station located on the Bingham branch of the R. G. W. Ry., in the western part of Salt Lake county, 24 miles west of Salt Lake City.

PLAIN CITY.

Is a town of 1000 population, located in the western portion of Weber county, near Salt lake, about 10 miles from Ogden, the county seat, banking and shipping point. Is a good farming district. Has two churches, L. D. S. and Presbyterian, a good school. Mail daily. Charles Neal, postmaster.

**THIS TOWN CONNECTED BY
Rocky Mountain Bell Telephone Co's
LONG DISTANCE LINES
with all important Utah, Idaho, Montana
and Wyoming points.**

Christiansen Mrs N C, notions.
Coy Sarah, general store.
England Thomas, general store.
Garner & Maw, general store.
NEAL CHARLES, Postmaster and Farmer.
Wadman H H, physician.

PLATEAU.

Is a village located in the southern portion of Sevier county, 24 miles south-east of Richfield, the county seat, banking and shipping point. Cattle raising and farming are the chief industries. Mail daily. Population about 60. W H Schock postmaster.

McMillan J B, live stock.
SCHOCK W H, Postmaster, Physician and Farmer.

"SCENIC LINE OF THE WORLD."
DENVER & RIO GRANDE RAILROAD

For Lists of Names, R. L. POLK & CO.,
Any Trade, Business or Profession, Address
SALT LAKE CITY.

UTAH LUMBER CO.

WHOLESALE AND RETAIL.

F. S. MURPHY, Manager. 255 W. South Temple Street, SALT LAKE CITY, UTAH.

PLE

AND BUSINESS DIRECTORY.

POI

209

PLEASANT GROVE.

Is an incorporated village on the O. S. L. R. R. in the northern part of Utah county, 12 miles northwest of Provo, the county seat, and 3 miles from American Fork, the nearest banking point. Has L. D. S. and Presbyterian Churches, good public schools, a creamery, large number of substantial stores, etc. Exp., Pacific. Tel., W. U. Population 2200. Mrs Parmelia Sterrett postmistress.

THIS TOWN CONNECTED BY
Rocky Mountain Bell Telephone Co's
LONG DISTANCE LINES
 with all important Utah Idaho Montana
 and Wyoming points.

Adamson David & Sons (David, David Jr, James and John), flour mill.
 Adamson David N, saloon.
 Ainsworth Thomas, blacksmith.
 Anderson Ole, harnessmaker.
 Christiansen Peter, blacksmith.
 Clark Bros & Co, John Clark mgr general store.
 Clark Wm E, mgr Clark's Hall.
 Clark's Hall, W E Clark mgr.
 Collet Robert E, drugs.
 Dayton A E, cigars.
 Driggs Mrs Rosalie E, milliner.
 Ellis Alexander, nursery.
 Fugal Bros (Jens P and Christian), blacksmiths.
 Halliday John R, railroad, exp and tel agt.
 Hayes W L, mgr Pleasant Grove Mercantile Co.
 Jensen Jens C, blacksmith.
 Jensen Niels A, meats.
 Larsen Thomas M, shoemaker.
 Long John, blacksmith.
 Lund Louis P, hotel.
 Mayhew Sadie, hotel.
 Nielson Soren, blacksmith.
 Pleasant Grove Creamery, B F Small mgr.
 Pleasant Grove Mercantile Co, L P Lund pres, W L Hayes mgr, general store.
 Poulson James C, mason.

Radwall Henry J, mgr Sterrett Bros & Co.
 Rogers Ruel M, drugs and physician.
 Small B F, mgr Pleasant Grove Creamery
 Smith Daniel M, nursery.
 Sterrett Bros & Co, H J Radwall mgr, brick manufacturers.
 Sterrett Mrs Parmelia, postmaster.
 Sundberg Andrew F, carpenter.
 Thorne J T & Sons (James T and James D), general store.
 Wadley Henry W, poultry.
 Wadley Wm, apiarist.
 Walter B N, leader Walters Band.
 Walters Band, B N Walter leader.
 Westphal Charles F, dentist.

PLEASANT VIEW. (See View.)

PLYMOUTH.

Is a country postoffice located in the northeastern part of Box Elder county, near the Malade River, 10 miles north of Collinston, 31 from Brigham City, the county seat and banking town, and 67 from Salt Lake City. Has a good school, L. D. S. Church, a general store, etc. Joseph J Pierson postmaster.

PIERSON JOSEPH J, Postmaster.
 Thornton Wm H, general mdse.

POINT LOOKOUT.

Is a village located in Box Elder county, 22 miles from Brigham, the county seat and banking town, and 15 from Corinne, its shipping point. Is a good community for cattle raising. Has one L. D. S. Church and a school. Mail tri-weekly. Population 150. Wm H Foxley postmaster.

Bennett J G, mason and justice of peace.
FOXLEY BROS, General Store.

THE KEELEY INSTITUTE FOR THE CURE OF DRUNKENNESS AND DRUG ADDICTIONS
 First North Street, between Main and West Temple, Salt Lake City, Utah.

OUR CAPACITY IS THE LARGEST IN THE STATE
STARTUP CANDY CO., Provo City, Utah.

SHEET MUSIC AND BOOKS

FERGUS COALTER

MUSIC CO.

2 doors south of Z. C. M. I., Salt Lake City.

210

PO1

UTAH STATE GAZETTEER

PRI

Jones J R, constable.
McQueen B H, carpenter.
Schneider E V, blacksmith.
Simpson J M, painter.

POINT MOUNTAIN.

Is a station located on the O. S. L. R. R. close to southern boundary line of Salt Lake county, 25 miles south of Salt Lake City.

PORTAGE.

Is a small postoffice located in the extreme northeastern portion of Box Elder county, near the Malade River, 40 miles north of Brigham City, the county seat and banking town. Has an L. D. S. Church, a good school, several general stores and lies in a fine farming country. Population 300.

Gibbs C T, general mdse.
Hoskins O C, general mdse.

PORTERVILLE.

Is a country postoffice located in the mountains on Canon Creek, in the southern portion of Morgan county, 5 miles south of Morgan City, the county seat and shipping point, and 30 from Ogden, its banking point. Has good water power, operating one saw mill. L. D. S. Church. Mail daily except Sunday. Population 100. Elizabeth Rich postmistress.

Florence H, saw mill.
PORTER JOHN R, Blacksmith.

PRICE.

An incorporated town on the R. G. W. Ry, in the central part of Carbon county, of which it is the county seat, is 76 miles from Springville, the nearest banking point, and 121 from Salt Lake City. It has an L. D. S. Church and good public schools, a wide-awake newspaper, The Eastern Utah Advocate, giving news of the Indian Reservations (The Uintah and Uncompahgre). It is the center of a large live stock area and headquarters for mining men interested in the hydro-carbon industry (gilsonite, elaterite and wax minerals in general). In the matter of freight handled is considered the third station on the R. G. W. Ry. system, ranking next to Ogden. It is the commercial center for the people of Emery county on the south, Uintah county to the northeast, being 96 miles from Fort Duchesne and the Indian Agencies at White Rocks and Ouray. Exp., Wells, Fargo & Co. Tel., W. U. and U. S. Government line to Ft. Duchesne. Telephone to Vernal, 146 miles, and to Emery, 60 miles. Population 1000. David W Holdaway postmaster.

Allred Charles W, sheriff.
Anderson Bros (Erastus and Peter), blacksmiths.
Andrews & Horsley, meats.
Armstrong Mrs Laura E, milliner.
Bodle George W, mgr Mathis Hotel.
BROFFET MARK P, Attorney-at-Law. Does a General Law Business.
Bryner Albert, county treasurer and assessor.
Calloway Frank G, barber.
CROCKETT ROBERT W, Mining Broker, Investments, Fire Insurance, County and State Warrants Bought and Sold.
EASTERN UTAH ADVOCATE THE (See Adv.)

SEND TO US FOR UP-TO-DATE SIGNS, BANNERS, SCENERY, ETC.,

Peterson-Pickett Co.,

60 W. Second South St.,
Salt Lake City.

PACIFIC FEED MILL CO.
348 W. South Temple St., Salt Lake City, Utah.
HAY, GRAIN, FEED and ALFALFA SEED



THE F. O. GINNEVER MFG. CO. TRUSSES,

324 S. MAIN STREET, (SEE PAGE 4) SALT LAKE CITY, UTAH.

PRI

AND BUSINESS DIRECTORY.

PRO

211

Elliott David, livery.

EMERY COUNTY MERCANTILE

Co, W H Dusenberry Pres, L M Olson Sec, Treas and Mgr, Dealers in General Merchandise. Branch Stores at Castle Dale and Ferron.

Field Charles H, physician.

Fitzgerald & Co (Thomas Fitzgerald, Thomas P Murphy), saloon.

Frandsen Bros, G G Frandsen mgr, wool growers.

Frandsen George G, mgr Frandsen Bros.

Hoffman L O, county attorney.

Holdaway David W, postmaster.

HOTEL CLARKE THE, Charles W Spalding Propr. First-class Accommodations. Rates Reasonable. Opposite the Depot.

Howard Robert, county clerk and recorder.

Kirker Robert A, mining engineer.

Loofbourow J W, mgr J C Weeter Lumber Co.

Lowenstein Louis, general store.

McDonald B R, r r, exp and tel agt.

McKune Robert, mnfrs agt.

Mathis Hotel, G W Bodle mgr.

Milburn Herbert W, saloon.

Miller Reuben G, wool grower.

Morris Samuel, stage line.

Morrison John, blacksmith.

Nichols & Egan (John T Nichols, John H Egan), saloon.

OLSON L M, Sec, Treas and Mgr Emery County Mercantile Co.

Price Drug Co, drugs.

Price Trading Co, A Ballinger sec, J M Whitmore mgr, general store.

Rambaud Victor, wool grower.

Rath John F, restaurant.

Redding A F, meats.

SPALDING CHARLES W, Propr The

Hotel Clarke.

Taylor Charles H, live stock.

Thomas & Floyd, saloon.

Vatcher Joseph, wool grower.

Warf J Wesley, lawyer.

Weeter J C Lumber Co, J W Loofbourow mgr.

Whitmore James M, mgr Price Trading Co and live stock.

Wilson Bros (John L and L Bruce), blacksmiths.

PROMONTORY.

Is a village located on the S. P. R. R. in Box Elder county, east of the northern point of Salt Lake, 36 miles from Brigham, the county seat, and 53 from Ogden, its banking town. This is chiefly a farming and stock raising community. Exp., Wells, Fargo & Co. George H. Kenyon, Exp. Agt. W. E. Murphy, Tel Agt. Population 125. T. G. Brown, postmaster.

BROWN T G, Postmaster, General

Store and Live Stock.

Kenyon George H, express agent.

Murphy W E, telegraph agent.

Promontory Ranch Co, live stock.

PROSPECT.

Is a small station located on the main line of the R. G. W. Ry, in the central

"The Great Moral and Religious."

Only Paper in Carbon County.

The Eastern Utah Advocate.

PRICE, UTAH.

Job Printing in all its Branches. Orders taken for County Records, Lithograph Work, Etc.

Legal Blanks a Specialty.

Merchants' Coupon Books in lots of from 100 to 5000. Samples Sent on Application.

"The Overland Limited"

Take It and Get There On Time.

BUY YOUR TICKETS VIA "OREGON SHORT LINE," UTAH'S FAVORITE RAILROAD.

WHEELER, FRANTZ & McRAY,

1516-1518 18th Street, Denver, Colorado,

Builders of GAS and GASOLINE ENGINES.

212

PRO

UTAH STATE GAZETTEER

PRO

part of Utah county, 4 miles from Provo City and 45 from Salt Lake City.

PROVIDENCE.

Is an incorporated town of 1000 inhabitants, located on Spring Creek, in the central portion of Cache county, 2½ miles southeast of Logan, the county seat, also its shipping and banking town. Is supplied with good stores and schools. Water power operating saw and lath mills. Is a good farming and stock raising locality. Exp., Pacific. One L. D. S. church. Mail daily. Adolph Baer, postmaster.

**THIS TOWN CONNECTED BY
Rocky Mountain Bell Telephone Co's
LONG DISTANCE LINES
with all important Utah, Idaho, Montana
and Wyoming points**

Anderson Andrew, shoemaker.
Bartholomew John, blacksmith.
Bullock James, justice of peace.
Clauson Charles, constable.
Fink Martin, mason.
Haderlie J U, carpenter.
Hanson & Sons, cattle and grain.
Pickett & Bro, blacksmiths.
Poulson Soren, carpenter.
Pridy Thomas, mason.
Providence Co-op, saw mill and general store.
Reading & Sons, meat market.
Themer & Sons, cattle and grain.
Theurer Jacob, saloon.

PROVO CITY.

The county seat of Utah county, is situated at the junction of the O. S. L. and R. G. W. Rys, 46 miles south of Salt

Lake City, about 3 miles from the eastern shore of Utah Lake, in the beautiful and prosperous Utah valley. Provo, called "The Garden City of Utah," was settled in March, 1849, by members of the Mormon church, who made camp on the south side of the Provo river. These pioneers built a fort for protection from the Indians and began at once to cultivate the soil. In the following year, 1850, battles with the Indians were had, and were the only affairs of the kind occurring in the immediate vicinity although the settlers were frequently called upon to assist their neighbors against the hostile Indians.

Two derivations of the name Provo are given. One is that it was the name of a favorite horse of General Fremont which died near this point; another that it was the name of a French trapper and hunter who pursued his avocation in this section. The original spelling of the name in either case was Proveau.

In 1851 a city was laid out and settlers began to move out from the fort. In April, 1851, the City of Provo was organized and officers elected.

Manufacturing in a small way began early and a small carding machine built and operated by Shadrach Holdaway and Alanson Morton in 1851 may be said to be the beginning of the woolen manufacturing industry, now carried on so extensively by the Provo Woolen Mills, the largest woolen factory in the West. This institution is turning out a superior class of goods and finds a ready market for its productions in Utah and in different cities and States of the United States. These mills have been awarded numerous medals and diplomas for the excellence of the goods turned out, capturing at the California Midwinter Fair the first prize. There are about 200 people given employment at these mills, and improve-

**THIS BOOK REACHES EVERY POINT IN UTAH
ADVERTISE IN IT.**

R. L. POLK & CO., Publishers, Salt Lake City.

LAMBERT PAPER CO. Paper of all kinds, Printers' Supplies, Etc.
53 to 59 W. South Temple St., Salt Lake City.

National Biscuit Company,

442 S. Second West St. Telephone 174. Salt Lake City.

WHOLESALE CRACKER MANUFACTURERS.

HENRY WALLACE, Manager.

PRO

AND BUSINESS DIRECTORY.

PRO

213

ments in machinery and new buildings are constantly being added.

Provo at the present time has a population of about 7500, with churches, schools, banks, factories, mercantile houses engaged in every line of business and all the professions and trades represented.

In schools Provo has the Brigham Young Academy, one of the leading educational institutions in the intermountain region, with an annual average attendance of about 800 pupils. The academy has recently completed a large addition to its building at a cost of \$20,000, which will nearly double its capacity for room in which to teach the young idea.

The Proctor Academy is here located and furnishes an excellent place for instruction.

The public school system as conducted in the many beautiful and roomy school buildings is not excelled anywhere in the Western States and the school population of Provo is "pretty considerable."

The Utah Stake Tabernacle, one of the finest buildings in the State devoted to public worship, is here located and other denominations are represented as follows: Congregational, Baptist Methodist, Seventh Day Adventist, Christian Scientist, etc.

One daily and one semi-weekly newspaper are published and have a large general circulation in the city and State.

Two banks, one with capital of \$10,000, the other with capital of \$25,000, and one savings bank, capitalized at \$10,000, are doing a very large business.

In the beautiful canyon, located about 10 miles from the city, the Provo Canyon Power plant transmits its electric power to the mining camps of Mercur and Eureka. The plant, which cost in the neighborhood of \$1,500,000, has a capacity of 5000 horse-power and it is the in-

tention of the promoters to increase the power capacity in the near future.

Climatic conditions and the soil of Provo and vicinity enable the farmer and fruit grower to produce some of the largest crops and the most delicious fruits known. The finest varieties of apples, peaches, apricots, pears, plums, grapes, prunes and smaller fruits attain to the greatest perfection in size and flavor.

The raising of sheep, cattle and horses is extensively engaged in by the people.

The Utah Lake, a beautiful sheet of fresh water 10x30 miles, teems with trout, bass and others of the finny tribe, besides being a favorite resort for the hunter of ducks, geese, etc., which are to be found in vast numbers during the hunting season.

The State Insane Asylum, costing over \$400,000, is here located. Over 200 patients are being treated and the building has capacity for about twice that number.

The city has an excellent waterworks system, costing nearly \$150,000, the water being brought from the Provo river at the mouth of Provo canyon.

A first-class creamery, two roller mills, two planing mills, a fine stone-sawing plant and several other manufacturing industries are located here.

The assessed valuation of the city is nearly \$2,500,000. Exp., Wells, Fargo & Co. and Pacific. Tel., W. U. and Deseret. John C. Graham, postmaster.

**THIS TOWN CONNECTED BY
Rocky Mountain Bell Telephone Co's
LONG DISTANCE LINES
with all important Utah, Idaho, Montana
and Wyoming points.**

Adamson Andrew, county surveyor.
Ahlander Andrew F, blacksmith and wagonmaker.

Real Estate and the Government of Cities are allied subjects in which all voters and taxpayers are interested.
 Send to **AMERICAN LAND TITLE REGISTER** 122 LASALLE ST., CHICAGO, ILL.
 for free sample copy of the only National paper devoted to these subjects.

GRAIN AND SEEDS
Of All Kinds.

The C. A. Smurthwaite Produce Co.,
OGDEN, UTAH,
Alfalfa Seed a Specialty.

THE PLEASANT VALLEY COAL CO.

SHIP C^o STLE GATE, CLEAR CREEK, SUNNYSIDE AND WINTER
QUARTERS, LUMP, NUT AND SLACK EVERYWHERE.

Address E. L. CARPENTER, General Sales Agent.

P. O. Box 1555.

SALT LAKE CITY.

214

PRO

UTAH STATE GAZETTEER

PRO

Allen Earl B, mgr Allen Ice Co.
Allen Ice Co, Earl B Allen mgr.
Allen Samuel H, physician.
Almo Mining & Milling Co, Reed Smoot
pres.

Alta Mining Co, Charles De Moisy sec.
Ambrosion Herman, tailor.

Anderson Adam, photographer.

Anderson Mrs Johanna, restaurant oppo-
site R G W Depot.

Anderson Robert, lawyer.

Andrews Rev J C (Baptist).

Armitstead J E, supt Water Works.

ASPER MRS ADELAIDE A, Mgr
Standard Square Inch Dress Fitting
Academy Opposite Postoffice. (See
page 22a.)

Atkin Mrs Annie Jones, mgr Utah Mil-
linery and Dry Goods Co.

BACHMAN BENJAMIN, Contract-
ing Electrician and Dealer in Electri-
cal Supplies. Residence and Public
Building Wiring and General Electri-
cal Construction a Specialty. Chand-
eliers, Shades, etc. Swazey & Martin
Bank Bldg.

Bagley Grant C, lawyer.

Bailey & Vincent (O W Bailey, D J Vin-
cent), saloon.

Barney Royal A, dry goods, etc.

Barney & Taft (Royal A Barney, Loti-
nus O Taft) real estate.

Barrett & McKendrick (Thomas Barrett,
Wilford M McKendrick), general store.

Beck Josiah, jeweler.

Bee F F & Co (Frederick F Bee), harness
manufacturers, etc.

Bee Robert, general store.

Bee Stephen, harness maker.

BEEBE DAVID R, Manager Smoot
Lumber Co.

Beesley Marble Works (Richard H and
Thomas A Beesley), marble and gran-
ite works.

Belmont Sidney H, stone contractor.

Berg Ole H, undertaker.

Berg & Alexander (Ole H Berg, Wm D
Alexander), carpenters.

Bergersen Rasmus, shoemaker.

Big Indian-Copper Co, mining.

Bishop Willard, grocer.

Black Jack Mining Co, Jessa Knight
pres, David Evans v-pres, Wm Knight
treas, Jacob Evans sec.

Blomsterberg C H, florist.

BLUMENTHAL HENRY G, Cornice
Manufacturer, Tin and Iron Roofing,
Etc. (See Adv.)

Boorey & Wood (Ferdinand J Boorey,
Charles H Wood), clothing.

BOOTH ALFRED L, Attorney-at-
Law, Land Office Attorney, Notary
Public and Secretary and Treasurer
Gold Hill Mining and Milling Co.

Borreson Christian, shoemaker.

Boshard Mary, city treasurer.

Bott Adolph U, cigar mnfr.

BRIGHAM YOUNG ACADEMY
And Church Normal Training School,
Benjamin Cluff Jr Pres. (See left side
lines and in classified Colleges.)

Brown Alma, blacksmith.

Brown & Davis (Wm H Brown, Henry
W Davis Jr), blacksmiths.

Buckler A E, civil engineer.

Carey O E, fruit grower 2 miles north.

Carlson August, tailor.

Christensen John N, physician.

Clayton Hugh, carpet weaver.

CLUFF BENJAMIN JR, President
Brigham Young Academy and Church
Normal Training School. (See left
side lines and in classified Colleges.)

Cluff David F, barber.

Cluff & Cochran (Albert Cluff, Thomas
F Cochran), barbers.

COLTRIN JOHN G, Sauce and Medi-
cine Manufacturer. (See Adv.)

COMMERCIAL HOTEL, Mrs E A
Van Norsdall Mgr, The Leading Euro-
pean Hotel of the City. Neat and Clean
Rooms at 25c, 50c and 75c.

Continental Oil Co, L J Milner agt,
wholesale oils.

Corfman Elmer E, lawyer.

Cox Elijah, barber.

Craig George W, agt O S L R R.

Crouch F E, bookbinder.

Darton Joseph, leader Provo Orchestra.

Davis A M, county commissioner.

Davis Henry, livery.

Davis Mrs Rachel, milliner.

Decker Charles F, agt Pacific Express Co

DECKER C F & CO (Charles F
Decker), Wholesale Fruit and Produce
Dealers. Carload Lots a Specialty.

De Moisy Charles, lawyer.

DENHALTER JOHN H, Propr Provo
City Soda Water Co.

Dieterle George A, blacksmith.

HEBER J. GRANT & CO. INSURANCE
Salt Lake City, Utah.
20-26 S. Main St. Tel. 500.

Commercial Printing, ? Fancy Printing,
TRIBUNE JOB PRINTING CO., Salt Lake City.

McCONAUGHY-McCARTNEY LUMBER CO. Dealers in LUMBER

and All Kinds of BUILDING MATERIAL,

Office, 244 S. First West St. Telephone 327. Salt Lake City, Utah.

PRO

AND BUSINESS DIRECTORY.

PRO

215

The Skelton Publishing Co.

ROBERT SKELTON, Mgr.

BOOKBINDERS, STATIONERS,

Publishers of

Legal Blanks, Court Records, Dockets and
Commercial Stationery.

Provo, Utah.

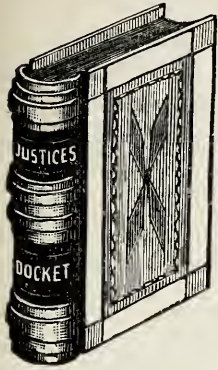

N. B. We publish the ONLY Complete Line of Legal Blanks between Denver and San Francisco. Our Plant is Modern and Complete; Machinery all New; Type Modern and Workmen Skillful and Experienced.

We Rule, Print and Manufacture all Books under our own roof. Only one or two other concerns in the west have the facilities to do this. Our WORK and PRICES cannot be excelled.

H. G. Blumenthal,

HEATING
And VENTILATING
ENGINEER.

Manufacturer of

TIN and
IRON ROOFING.

Architectural Sheet Metal Work,
PROVO, UTAH.

J. G. COLTRIN,

Manufacturer of

Electric Tonic, Electric Liniment, Jamaica Ginger, Salt Rheum
Salve, Worcester Sauce, Chinese Bluing.

Correspondence Solicited.

PROVO CITY, UTAH.

DAYNES MUSIC CO.,

THE LEADING

MUSIC DEALERS,

EVERYTHING KNOWN IN MUSIC.

74 S. Main St., Salt Lake City.

PIANOS & ORGANS.

Chicago, Milwaukee & St. Paul Ry.

L. L. DOWNING, Com. Agt., SALT LAKE CITY.

The Popular Line to
ST. PAUL,
MINNEAPOLIS,
CHICAGO
AND KANSAS CITY.

COLORADO MIDLAND RY.
"Pike's Peak Route."

RICHTER & YOUNG
Mines and Mining.

INVESTMENT AND DEVELOPMENT CO.,
 408 McCORNICK BUILDING,
 SALT LAKE CITY, UTAH.

216

PRO

UTAH STATE GAZETTEER

PRO

Durrant & Thompson (Arthur J Durrant, Thomas C Thompson), harness-makers.
 Dusenberry W H, cashr Utah County Savings Bank.
 Eggertsen Andrew, general store and farm implements.
 Elkhorn Pharmacy, A D Sutton propr, drugs.
 Enos & Waters (T W Enos, L D Waters) proprs Provo Hardware & Iron Co.
ENQUIRER THE, Enquirer Publishing Co Publishers.
ENQUIRER PUBLISHING CO, John E Booth Pres, M H Graham Sec and Treas, John C Graham Mgr, Publishers The Daily, Semi-Weekly and Weekly Enquirer.
EVANS JACOB, Attorney-at-Law, County Attorney Utah County, Rooms 9 and 10 First National Bank Bldg.
 Evans Thomas, blacksmith.
 Excelsior Roller Mill, John W Hoover propr.
 Farrer Bros & Co (Roger, James R, John W and Joseph T Farrer, C E Luce), general store.
 Farrer W K, meats.

Farrer J T, cashr Provo Commercial and Savings Bank.
 Fassey George & Co (George and Wm B Fassey, Joseph F Broadbent), general store.
 First National Bank (capital \$50,000), W R Pike pres, H S Martin cashr.
 Fisher August, tinner.
 Fleiner Benjamin F, restaurant.
 Fouts Frank, agt R G W Ry.
 Freshwater Wm H, hardware, etc.
 Frisbey Arthur, mgr Provo Marble Wks.
 Gardner Rev N (Seventh Day Adventist).
 Gates Furniture Co, Jacob F Gates propr, furniture, etc.
GILLIES JOHN, Secretary Utah Herbal Medicine Manufactory.
 Gold Hill Mining & Milling Co, Joseph M Brown pres, A L Booth sec and treas.
 Goodwin Rev H S (Congregational).
GRAHAM JOHN C, Mgr The Enquirer Publishing Co and Postmaster.
GRAHAM JOHN C JR, Modern Job Printing and Blank Book Manufacturer. Get My Prices. First National Bank Bldg. (See Adv.)

GET MY PRICES.

GET MY PRICES.

J. C. GRAHAM, JR.,

BOOK *and* JOB PRINTING,

And Blank Book Making.

LARGEST ESTABLISHMENT SOUTH OF SALT LAKE.

Only the Best and Most Modern Work.

PROVO CITY, UTAH.

GET MY PRICES.

GET MY PRICES.

R. L. Polk & Co.,

R. L. POLK, Prest.
 ED. W. DUNCAN, V-Prest. & Treas.
 W. P. COOPER, Sec'y & Mngr.

Directory, Gazetteer, Map and Atlas Publishers. SALT LAKE CITY.

YOUNG & YOUNG, Real Estate,

203-204 WHITINGHAM BLOCK, SALT LAKE CITY.

PRO

AND BUSINESS DIRECTORY.

PRO

217

GRAHAM & JONES (John C Graham Jr, Edward L Jones), Proprs Provo City Undertaking Co. (See p 219.)
 Grand Central Mining Co, J R Twelves sec and treas.
 Gray W H & Co (W Henry Gray), notions, etc.
 Grier Charles L, meats.
 Grier John, hotel and plasterer.
GULICK JOHN N, Propr Provo Steam Laundry.
 Hansen Peter A, tailor.
 Hardy Milton H, supt Utah State Insane Asylum and physician.
 Havercamp George, county clerk.
 Havercamp & Co (George Havercamp), abstracts of title.
 Hawkey Walter T, livery.
 Hedquist Alexander, shoemaker.
 Hedquist Alexander Jr, mgr Smoot Drug Co.
 Hedquist C A, drugs.
 Henrichsen Erik C, mgr Henrichsen Mercantile Co.
 Henrichsen Mercantile Co, Erick C Henrichsen mgr, general store.
 Hindmarsh Parley P, general store.
 Hines Russell S (estate), saloon.
 Holmes John, laundry.
 Holmes & Watkins (Wm Holmes, C F Watkins), brick contractors.
 Hoover John W, propr Excelsior Roller Mill.
 Hopkins George B, agt Wells, Fargo & Co's Express.
HOTEL ROBERTS, W D Roberts Jr Propr, The First-class Hotel of Provo. American Plan. Rates \$2 Per Day.
HOUTZ DANIEL D, Attorney-at-Law. Offices Union Block.
 Howe George E, grocer.
 Hughes Wm B, county commissioner.
 Huish Royal T, county assessor.
 Irvine R R & Son (Robert R and Robert R Jr), dry goods, etc.
 Irvine Wm J, grocer.
 Jensen Julius, jeweler.
 Jensen Peter C, carpenter.
 Jensen S, florist.
 John Thomas, city attorney.
 Johnson Goran, shoemaker.
 Johnson House, John P R Johnson propr.
 Johnson House, John P R Johnson propr.
 Johnson Lawrence, baker.
 Jones Mrs Jane Bee, milliner.

Jones J R, general store.
 Jones Samuel J, mgr Provo Opera House and city bill poster.
 Jones Samuel S, city mayor.
 Kelly Frank D, baker.
 King Samuel A, lawyer.
 King Mrs Valora L, milliner.
 King & John (S K King, Thomas John), lawyers.
 Kirby Rev J E (Methodist).
 Knight Jesse & Sons (Jesse, Wm J and Raymond), flour mill.
 Knight Jesse & Sons (Jesse, Raymond and Jesse W), mining operators.
 Knight Newel, farm implements.
 Knight & Sons (Jesse W, Jesse W Jr and Raymond), general store.
 Knudsen Bros (Andrew and Herman), proprs Provo Creamery.
 Kopp Samuel, upholsterer.
 Lamb Edward S, veterinary surgeon.
 McAdams T and R A (Thomas and Ruth A), saloon.
 McCoard Bros (Wm and Harry), shoes.
 McEwan Joseph T, county commissioner.
 M & S Co, J W Mumford pres, A W Steele sec and treas, shoes, etc.
 Maiben & Co (Henry J Maiben), paints and oils.
 Malmberg Otto F, county treasurer.
 Manwaring Albert, barber.
 Martin H S, cashr First Natl Bank.
 Martin Thomas, tinsmith.
 Meldrum John, blacksmith.
 Milner Louis J, agt Continental Oil Co.
 Monsen Sjur, tailor.
MOORE PINCKNEY M, Special Agt National Debenture Co.
 Mumford J W, pres M & S Co.
NATIONAL DEBENTURE CO THE, P M Moore Special Agt, The Best and Safest Investments on Earth. Call in and Investigate. Swazey & Martin Bank Bldg.
NELSON FRED, Publisher Utah County Democrat and Job Printer. (See p 220.)
 Nelson Lars L, city recorder.
 Nelson Nels H, dentist.
 Newsome Wm, grocer.
 Nichols Wm, furniture.
 Nielson Pehr, shoemaker.
 Noon Alonzo A, city justice
 Partridge Rev Edward, pres Utah Stake.
 Pederson Christian A, grocer.

UTAH STAMP & STENCIL CO.,

Telephone 645-2.

72 E. Second South Street, SALT LAKE CITY.

RUBBER AND STEEL STAMPS,

CHECKS,

BADGES, SEALS, ETC., ETC.

The National Bank of the Republic,

Accounts of Merchants,
 Corporations and Individuals
 Solicited.

UNITED STATES DEPOSITORY.

SALT LAKE CITY, UTAH.

FURS MEHESY THE FURRIER

Knutsford Hotel Block, Salt Lake City.

218

PRO

UTAH STATE GAZETTEER

PRO

**OFFERS CHOICE OF
THREE DISTINCT ROUTES
TO THE EAST**
and the Most Magnificent Scenery in the World.



Peek Miss Bessie, principal Proctor Academy.

Percy & Davis, grocers.

Perry Wilford, seeds and grocer.

Peters John J, agt Provo Coal Co

Peterson Swen, tailor.

PIERPONT & HEATON (Thomas F Pierpont, Harry Heaton), Proprs Provo Foundry and Machine Works. (See Adv.)

Pike Walter R. physician.

Pioneer Stoneware Co, crockery, etc.

Pratt Moroni L. fence mnfr.

Proctor Academy, Miss Bessie Peek principal.

Provo Book & Stationery Co, Reed Smoot pres, J B Keeler v-pres, C W Taylor sec and treas, G S Taylor mgr.

PROVO CITY SODA WATER CO, John H Denhalter Propr, Importer Manufacturer and Dealer in All Kinds of Soda Water, Flavoring Extracts, etc., Highest Awards, Gold Medals, 1889 and 1890. P O Box 204, Tel. 12. Correspondence Solicited.

PROVO CITY UNDERTAKING CO, Graham & Jones, Proprs, Undertakers and Embalmers. (See Adv.)

Provo Coal Co, J J Peters agt, coal and wood.

Provo Commercial and Savings Bank (capital \$75,000), Reed Smoot pres, C E Loose v-pres, J T Farrer cashr, J A Twelves asst cashr.

Provo Creamery, Knudsen Bros proprs, 1 mile south.

PROVO FOUNDRY & MACHINE Works, Pierpont & Heaton Proprs. (See Adv.)

Provo Hardware & Iron Co, Enos & Waters proprs, hardware.

Provo Marble Works, Arthur Frisbey mgr.

Provo Meat Co, Philip Speckart mgr.

Provo Opera House, S J Jones mgr.

Provo Orchestra, Joseph Darton leader.

PROVO STEAM LAUNDRY, J N Gullick Propr, First-class Work Guaranteed, P O Box 345, Tel 46.

Provo Woolen Mills Co, Wm B Preston pres, Thomas R Cutler v-pres, Wm E Bassett sec and treas, Reed Smoot gen mgr.

Ramsey Frank, bicycles, etc.

Rawlins, Thurman, Hurd & Wedgwood (Joseph L Rawlins, Samuel R Thurman, Joseph H Hurd, Edgar A Wedgwood), lawyers.

Rising Sun & Domingo Cons Mining Co, miners.

ROBERTS W D JR, Propr Hotel Roberts, The Only First-Class Hotel in Provo.

Robison George E, physician.

ROYLANCE WILLIAM M, Wholesale Produce and Commission Specialties: Alfalfa Seed, Potatoes, Fruits Honey, Hay and Grain in Carload Lots. Agricultural Implements. References McCornick & Co, Bankers, Salt Lake City, and Springville Banking Co.

Samson Charles, physician.

Saxey John, grocer.

Schwab Samuel, clothing.

Scott James W, barber.

Sharp S W, livery.

SHOEBRIDGE CHARLES E, Pres Utah Herbal Medicine Manufactory.

SILVER & DANGERFIELD (Wm P Silver, J W Dangerfield), Printers, Etc. (See adv.)

Simmons Frederick H, physician.

Singleton Frederick, tailor.

Singleton & Co (Mrs Mamie C Singleton), clothing.

SKELTON COMPANY THE, Robert Skelton Mgr, Publishers, Book Binders, Etc. (See page 215.)

SKELTON ROBERT, Manager The Skelton Company. (See page 215)

Smoot Drug Co, Reed Smoot pres, Alexander Hedquist Jr mgr, drugs, etc.

SMOOT INVESTMENT CO, Reed Smoot Pres, George S Taylor Sec and Treas, Real Estate, Stocks, Etc, and Proprs Smoot Lumber Co. (See adv.)

SMOOT LUMBER CO, Smoot Investment Co Proprs, D R Beebe Mgr, Wholesale and Retail Lumber. (See adv.)

Smoot Reed, gen mgr Provo Woolen Mills Co.

SMOOT & SPOFFORD (Reed Smoot, Willis K Spofford), Wholesale and Retail Utah Coal, Office Provo Commercial & Savings Bank Bldg. Tel 3, Yard J St I Block North of O S L Depot, Tel 17.

**Read "The Tribune,"
UTAH'S GREATEST DAILY.**

THE F. O. GINNEVER MFG. CO. 324 S. Main Street,
Salt Lake City.
(See page 4.)
Elastic Stockings, Supporters, Etc., to Order.

PRO AND BUSINESS DIRECTORY. PRO 219

WM. P. SILVER. ESTABLISHED 1890. J. W. DANGERFIELD.

"What is worth doing is worth doing well."

**SILVER & DANGERFIELD,
THE PRINTERS.**

Book and Brief Work, Commercial and Society Printing.

Carry a Fine Stock of Wedding Goods.
Get our Prices before ordering elsewhere.

Basement Booth Block, opp. P. O.
Post Office Box 234,

PROVO CITY, UTAH.

E. L. Jones. J. C. Graham, Jr.

Provo City Undertaking Co.,

120 West Center Street,

Funeral Directing and Embalming

Licensed Embalmers. Members Western Funeral Directors Assn.
Calls for Our Services Attended to Day or Night.

White or Black Hearse. **Provo, Utah.**

PROVO FOUNDRY & MACHINE WORKS,

PIERPONT & HEATON, Proprietors.

Engine and Boiler Repairing, Iron and Brass Castings, Plumb-
ing and Steam Heating.

MACHINERY OF ALL KINDS MADE AND REPAIRED.

P. O. Box 91. **PROVO CITY, UTAH.**

Smoot Lumber Company,

Wholesale and Retail

LUMBER, LATH, SHINGLES, MOULDINGS, SASH, DOORS,
Plaster Paris, Builders' Hardware and Combination Fence.

D. R. BEEBE, Manager.

P. O. Box 128. **PROVO CITY, UTAH.**

"The Overland Limited"

Finest Train in the West.

"OREGON SHORT LINE"
DIRECT LINE TO KLONDIKE.

INTER-MOUNTAIN MILLING CO.,

242 S. STATE ST., SALT LAKE CITY, UTAH. P. O. BOX 327. 'PHONE 128.

Manufacturers of Husler's Brands of Flour. Wholesale Dealers in all Kinds of Grain and Cereals.

220

PRO

UTAH STATE GAZETTEER

PRO

Snyder & Irvine (Charles B Snyder, James F Irvine), dentists.
Speckart Philip, mgr Provo Meat Co.
Spencer May Brown, county recorder.
Stagg Daniel, contractor.

STANDARD SQUARE INCH DRESS
Fitting Academy, Mrs A A Asper Mgr, Opposite Postoffice. (See adv.)

STARTUP CANDY CO (H Walter and George A Startup), Manufacturing and Wholesale Confectioners. (See right bottom lines and adv in classified Confectioners.)

Steele A W, sec and treas M & S Co.
Storrs George A, sheriff.
Sutton Arthur D, propr Elkhorn Pharmacy.

Taft Lotimus O, mgr Z C M I.
Taylor Bros Co, Eliza N Taylor pres, Arthur N Taylor v-pres, John D Dixon sec and treas, Thomas N Taylor mgr, general store.

Taylor Fred W, physician.
Taylor George Sr, photographer's supplies.
Taylor George S, mgr Provo Book & Stationery Co.
Taylor W Joseph, chief Fire Dept.
Taylor & Poulton (John T Taylor, Ralph Poulton), grocers.
Telluride Power Transmission Co The, A L Woodhouse supt, electric power, etc
Thompson Charles W, upholsterer.
Thuesen Daniel P, shoemaker.
Turner Ditch Co, irrigation.
Twelves John R, sec and treas Grand Central Mining Co.
UTAH COUNTY DEMOCRAT, Fred Nelson Publisher. (See adv.)
Utah County Savings Bank, George Taylor Sr pres, James E Daniels v-pres, W H Dusenberry cashr.

if you want
COLORADO NEWS read "PUEBLO CHIEFTAIN"
the
Send for Sample Copy.
Pueblo, Colorado.

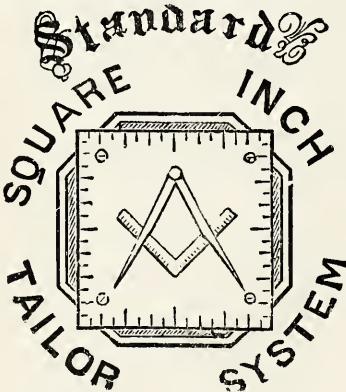

**STANDARD
SQUARE INCH DRESS FITTING
ACADEMY.**

MRS. A. A. ASPER, Manager.

Respectable Teachers Wanted. Correspondence Solicited.

Opposite Post Office, PROVO, UTAH.

Subscription \$2.00 per Year.

Advertising Rates on Application.

The Utah County Democrat.

FRED NELSON, Editor and Publisher.

The Recognized Chief Paper in Provo City and Utah County.
Published Wednesdays and Saturdays.

U.S. MEDICAL & SURGICAL REGISTER

Contains Names of all Physicians, Hospitals, Asylums, Etc.
R. L. POLK & CO., Publishers. Salt Lake City.

Farm Loans

We have almost unlimited funds to loan on good farms. Call or write.

E. J. Ward & Sons,

LUMBER YARD AND PLANING MILLS,

All Kinds of COAL.

Manufacturers of

DOORS, WINDOWS, MOULDINGS and FRAMES. ORNAMENTAL CORNICE, PORCH AND STAIR WORK, PLANING, SAWING, TURNING and SCROLL WORK.

Wholesale and Retail Dealers in all Kinds of

LUMBER, LATH, SHINGLES, GLASS, PAINTS, OILS, AND BUILDERS' HARDWARE.

Telephone 32.

PROVO CITY, UTAH.

UTAH HERBAL MEDICINE MAN-ufactory, Charles E Shoebridge Supt, John Gillies Sec. Mnfrs of Herbal and Absorbent Medicines. Correspondence Solicited.

Utah Millinery & Dry Goods Co, Mrs Annie Jones Atkin mgr.

Utah State Insane Asylum, M H Hardy supt, 1 mile east.

Van Gundy & Co, brick mnfrs 2 miles east.

VAN NORSDALL Mrs E A, Propr Commercial Hotel, The Leading European Hotel of The City.

Van Norsdall James A, watchmaker.

Van Wagenen Alma, mnfrs' agent.

Van. Wagenen George C, grocer.

Van Wagenen John F, farm implements.

Waid David O, jeweler.

WARD E J & SONS (Edward J, Charles H, Joseph O and Willard B), Lumber Mnfrs, Etc. (See Adv.)

Warner M M, lawyer.

Watkins R G, architect.

Weidner Mrs W E, milliner.

Wells, Fargo & Co's Express, G B Hopkins mgr.

White & Blue, students of B Y Academy publishers.

Whitecotton James W N, lawyer.

Wilkins & Homer (Edward Wilkins, John Homer), saloon.

Wilkins & Son (Alexander and Edward), coal and wood.

Woodhouse A L, supt The Telluride Power Transmission Co.

Zion's Co-operative Mercantile Institution, L O Taft mgr, wholesale grocers.

RANCH.

A prosperous and enterprising little village, is located at the head of Rio Virgin river in northwestern part of Kane county, 30 miles directly north of Kanab, the county seat, and 85 from Elsinore, its shipping town. There are only 150 population, but the village contains a large number of good business houses and stores, three saw mills,

Clippings from 4000 Daily Newspapers, covering all matters pertaining to Real Estate and the Government of Cities, are published in every issue of the "Register." SEND FOR FREE SAMPLE COPY.

AMERICAN LAND and TITLE REGISTER
122 LaSalle St., Chicago, Ill.

J. M. MARRIOTT

Wholesale and Retail
FRESH & CURED MEATS
Home Rendered Lard, Etc.
265 S. MAIN ST., SALT LAKE CITY.

Salt Lake Portrait Co. **PORTRAITS**

142-144 W. South Temple St., Salt Lake City.

222

RAN

UTAH STATE GAZETTEER

RED

schools, one L. D. S. church. Mail daily except Sundays. Annie McDonald, post-mistress.

Jolley R G, saw mill.

Levange O A, live stock.

MACDONALD G D, Saw Mill, Live Stock and Farmer.

Roundy B D, live stock.

Roundy B D Jr, farmer and live stock.

Roundy H K, saw mill.

Roundy J D, live stock.

Seaman J W, general store and shingle manufacturer.

Silver Hinton, coal.

Swanger N J, carpenter.

RANDLETT.

See Leland.

RANDOLPH.

A small postoffice, is located 3 miles from Bear river in the central part of Rich county, of which it is the county seat, 30 miles northwest of Evanston, Wyo., its nearest banking town, and 37 east of Logan. It is a flourishing town of 800 population, having a number of good business stores, hotels, saw mill, a L. D. S. church, a district school, etc. Samuel R. South postmaster.

Big Creek Lumber Co, lumber manufacturers.

Brough Samuel, brick manufacturer.

Cameron John, shoemaker.

Conger James, hotel.

Eppich C, milliner.

Gray John, contractor.

McKimmon Arch Jr, blacksmith.

McKimmon Robert, general mdse.

McLaughlin J W, publisher.

Pope E T, confectioner.

Randolph Milling Co, millers.

Smith Issac, general mdse.

Snowball J, hotel.

SOUTH SAMUEL R, Postmaster.

South Bros, general mdse.

South Wm R, saw mill.
Spencer Bros, general mdse.
Tyson S, hotel.

RANSOM.

A country postoffice, located on the O. S. L. R. R. in the northwestern portion of Cache county, 20 miles from Logan, the county seat, also banking town and shipping point. It is chiefly a farming and stock raising locality. Population 300. Parley Merrill, postmaster.

Bigham B W, live stock and farmer.

MERRILL PARLEY, Postmaster and Farmer.

Payne J L, constable and farmer.

Woods Joseph, justice of peace and farmer.

RED BUTTE JUNCTION.

Is a station on the Park City Branch of the R. G. W. Ry, in the northern part of Salt Lake county, 3 miles east of Salt Lake City.

RED DOME.

Is a station located in the western part of Box Elder county on the C. P. R. R., near Ombey, 79 miles from Corinne and 140 miles from Salt Lake City.

RED NARROWS.

Is a railway station located on the main line of the R. G. W. Ry, in the southeastern portion of Utah county, 26 miles from Provo City and 71 from Salt Lake City.

Show Printing

Tribune Job Printing Co.,
Salt Lake City. **COLOR WORK**

Business Correspondence,
 Civil Government,
 Telegraphy, Spelling,
 History.
BRIGHAM YOUNG ACADEMY BUSINESS COLLEGE
 PROVO, UTAH.

CALDER'S MUSIC PALACE,

The Oldest, Largest and Leading Music House in the West. 45 & 47 W. First South St. SALT LAKE CITY.

RED AND BUSINESS DIRECTORY. RIC 223

REDMOND.

Is an incorporated town of 800 population located in the northern part of Sevier county on the R. G. W. Ry, 22 miles northeast of Richfield, the county seat and banking town, and 3 from Salina, its shipping point. Is almost entirely a farming district. L. D. S. church. Exp., Wells, Fargo & Co. A. J. Crosier Exp. and R. R. Agt. Christian Jensen, Jr, postmaster.

Crosier A J, R R and Exp agt.
JENSEN CHARLES, Live Stock.
 Redmond J B, general store.
 Redmond Mercantile Co, grain dealers.

REVERE.

Is a small station located on the Bingham branch of the R. G. W. Ry, in the western portion of Salt Lake county, 19 miles from Salt Lake City.

THIS TOWN CONNECTED BY
Rocky Mountain Bell Telephone Co's
LONG DISTANCE LINES
 with all important Utah, Idaho, Montana
 and Wyoming points.

RICHARDSON.

A village located on the Grand river in the southern part of Grand county, 20 miles northeast of Moab, the county seat, and 25 from Cisco, its shipping point. Grand Junction, Colo., is its banking town. There is good water power here and an excellent opening for factories. Population 20. Mail daily. S. Richardson, postmaster.

Antles Lincoln, general store.
RICHARDSON S, Postmaster and Farmer.

RICHFIELD.

Is an incorporated city on the Sevier Valley Branch of the R. G. W. Ry, in the western part of Sevier county, of which it is the county seat. Has L. D. S, Methodist and Presbyterian churches, excellent schools, 2 banks, creamery, flour mill, planing and saw mills, several substantial stores, etc., and a live weekly newspaper, The Reaper. Exp., Wells, Fargo & Co. Tel., W. U. and Deseret. Population 2200. Wm. A. Seegmiller, postmaster.

Anderson Jens C, planing mill.
 Anderton Mrs Martha, general store.
 Baker Mrs Lena, milliner.
 Baker Nelson & Co, Nelson Baker mgr, blacksmiths.

Bean Epaminondas P, saw mill.
 Bean George T, lawyer.
 Bean G F, restaurant.
 Bean Jesse, men's furnishings.
 Borg O P & Son (Ole P, Oliver H and Joseph E), harness.

Brown Martin L, lawyer.
 Butler James, apiarist.
 Carter Benjamin, drayman.
CHRISTENSEN H C, Cashier James M Peterson Bank.

Christensen John, hardware.
 Christensen Joseph L, blacksmith.
 Christensen Peter, shoemaker.
 Christensen Simon, apiarist.
 Christiansen Lars P, blacksmith.
 Christiansen Soren, furniture.

CLARK SAMUEL G (Clark & Bean), Manager The Sevier Valley Abstract Co, Notary Public, Fire Insurance Agent, Real Estate, Land Attorney, Etc.

CLARK & BEAN (Samuel G Clark, Jesse F Bean), Merchant Tailors and General Furnishing Goods.

Collins C W, lawyer.
 Coons John W, sheriff.
 Edwards James, barber.
 Edwards Mrs J E, milliner.
 Ence Gottlieb, feed stable and farm implements.

Erickson Joseph H, county attorney.
 Eversoll J H, general store.
 Farnsworth Otto F, books, etc.

Chicago, Milwaukee & St. Paul Ry. THE POPULAR LINE TO ALL POINTS EAST.
 L. L. DOWNING, Com. Agt., SALT LAKE CITY.

IF YOU READ THIS, OTHERS WILL READ YOUR AD. IN THIS BOOK. Try the NEXT EDITION.

A POINTER.

R. L. POLK & CO.,
 PUBLISHERS,
 Salt Lake City.

B. H. GODDARD

Accident and Plate Glass Insurance

412 UTAH LOAN & TRUST CO. BLDG.

Telephone 134-B.

OGDEN, UTAH.

224

RIC

UTAH STATE GAZETTEER

RIC

J. B. JENNINGS, Lawyer.

RICHFIELD, UTAH.

Twenty-five years of actual practice in different States of the Union, ten years of which has been in Utah. Member of The Bar of Supreme Court of U. S. and various States of the Union.

Fraser & Hepler, meats.
Goldbransen L & Son (Lars and Carl G), blacksmiths.
Greco & Nielson (Peter S Greco, Christian G Nielson), tinsmiths etc.
Griffith Warren M, physician.
Hanson Bros (David and Hans P), harness.

Hansen Hans P, furniture.
Hansen S F, saloon.
Hansen & Co (Hans P Hansen), confectionery.
Hanson Hans J, city treasurer.
Hayes Henry N, county clerk.
Henrie Arthur, propr Richfield Marble Works.
Herbert George H, physician and druggist.

HOFFMAN EDWARD E, Attorney-at-Law, Practice in State and Federal Courts, Matters for Non-Residents Promptly Attended To. Office Over Richfield Commercial & Savings Bank.
Horne Joseph, carpenter.
Ivie Hyrum, barber.

JENNINGS JOHN B, Attorney-at-Law. (See Adv.)
Jensen Bros (Peter A and Heber J), livery.
Jensen, Christiansen & Co (Martin and Michael Jensen, Niels C Christiansen, Hannah Larsen and Wm Coons), general store.

Jensen George I, photographer.
Jensen James S, county treasurer.
Jensen Joseph J, jeweler.
Jensen Martin, blacksmith.
Jensen Peter, hotel.
Keysor J H, dentist.

KROTKI M & S (Max and Saul), Dry Goods, Notions, Millinery, Clothing, Shoes and Groceries, etc.

Kyhl John H, mason.
Lawson Andrew N, dry goods, etc.
LEWIS GUY, Cashier Richfield Commercial & Savings Bank.

Lewis & Meter (Guy Lewis, Dwight Meter), hardware.
Lowry Ernest E, saloon.

McCarthy Homer, county surveyor.
McDaniel Elmer W, lawyer.
Magleby Jacob, county superintendent of schools
Matthews Charles H, livery.
Metropolitan Hotel, Joseph Wilkinson propr.

Metteer Rev J H (Presbyterian).
Mork Rev E E (Methodist).
Morrison & Felman, meat market.
Moule Howard L, r r, exp and tel agt.
Neill Henry K, physician and druggist.
Nelson Leroy, saloon.
Nielson Band, J H Nielson leader.
Nielson J H, leader Nielson Band.
Nielson & Moore (Magnus C Nielson, Andrew J Moore), meats.
Ogden Thomas, wool grower.

Ogden Thomas & Sons (Thomas, Wm T, Albert M and Frank M), general store.
Orrock, Son & Seegmiller (Wm C B and Wm T Orrock, Chariton Seegmiller), proprs Richfield Creamery Co.
Orrock Wm C B, general store and wool grower.

Outzen Lars H, propr Richfield House and mayor.
People's Equitable Store, P E Westman pres, A P Rasmussen sec and treas, general store.
Peterson E Christian, supt Workingmen's Co.

PETERSON JAMES M BANK (Capital \$20,000, Individual Responsibility \$100,000), James M Peterson Pres, H C Christensen Cashr. Established 1883. A General Banking Business Transacted. Motto: Promptness and Accuracy.

PETERSON JAMES M JR, President James M Peterson Bank, Sec, Treas and Mgr J M Peterson & Co.
Peterson J M & Co (James M Peterson Jr sec, treas and mgr, general store..
Peterson Soren C, jeweler.
Poulson Andrew, flour mill.
Poulson Niels C, city recorder.
Ramloes Hawkins W, saloon and farm implements.
Rapp Vermell, lawyer.

"SCENIC LINE OF THE WORLD."
DENVER & RIO GRANDE RAILROAD

FOR LISTS OF NAMES, R. L. Polk & Co.,

ANY TRADE, BUSINESS OR PROFESSION, Address

SALT LAKE CITY.

UTAH LUMBER CO.

WHOLESALE AND RETAIL.

F. S. MURPHY, Manager.

255 W. South Temple Street, SALT LAKE CITY, UTAH.

RIC

AND BUSINESS DIRECTORY.

RIC

225

The Oldest and Leading Paper of Southern Utah. Published at the Business, Commercial and Judicial Center of the Five Counties Comprising the Sixth Judicial District of Utah, and adjacent to the Gold Mountain and Marysvale Mining Districts.

The Richfield Reaper, The Richfield Advocate,

SUCCESSOR TO

A. B. WILLIAMS, EDITOR AND PROPRIETOR.

RICHFIELD, UTAH.

A Fully Equipped Job Printing Plant.

RICHFIELD COMMERCIAL & SAVINGS BANK (Capital \$25,000) Hans Tuft Pres, Guy Lewis Cashr. Transacts a General Banking Business. Collections Given Special Attention. Accounts of Merchants and Stockmen Solicited. Interest Paid on Savings Deposits.

Richfield Creamery Co, Orrock, Son & Seegmiller proprs.

Richfield House, Lars H Outzen propr.

Richfield Lumber Co, Scougaard & Bean proprs, lumber and saw mill.

Richfield Marble Works, Arthur Henrie propr.

Richfield Opera House, I K Wright mgr.

RICHFIELD REAPER THE (Successor to The Advocate), A B Williams Editor and Publisher. (See Adv.)

Richfield Silver Cornet Band, H P Hansen leader.

Rodbeck James, city marshal.

Ross Mrs Eliza, county recorder.

Scougaard & Bean (Charles Scougaard, Virginius Bean), proprs Richfield Lumber Co.

Seegmiller Wm A, postmaster.

SEVIER VALLEY ABSTRACT CO
The, Samuel G Clark Mgr, Special Attention Given to Government Land Entries and Final Proofs and Straightening Up of Defective Real Estate Titles, Legal Instruments Drawn on Short Notice.

Short Wm, hotel.

Snowden Cornelius R, dentist.

STEWART ISAAC J, Attorney-at-Law, Notary, Collections, Etc. Abstracts Examined and Matters for Non-Residents Promptly Attended to.

Stringham & Stringham (Walter and John H), photographers.

Taylor Harry E, saloon.

Thurber Joseph H, blacksmith.

TUFT HANS, President Richfield Commercial & Savings Bank.

Wilkinson Joseph, general store and propr Metropolitan Hotel.

WILLIAMS A B, Editor and Publisher The Richfield Reaper and Job Printer. (See adv.)

Workingmen's Company, E C Peterson supt, general store.

Wright House, Mrs I K Wright propr.

Wright Isaac K, mgr Richfield Opera House.

Wright Mrs I K, propr Wright House.

Wright I K & Sons (Isaac K, Isaac L and Emron C), paints, oils, etc.

Young & Hanson (Archie G Young, Hans J Hanson), carpenters.

RICHMOND.

An incorporated city situated in the northwest part of Cache county, 15 miles north of Logan, the county seat and banking town, and 110 miles north of Salt Lake City, the State capital. Farming and stock raising are the chief pursuits of the people. There are two general merchandise stores, one drug store, two creameries, two flour mills, two saloons, physicians, architect and lumber merchants, a bob sled factory, besides numerous blacksmiths, harness-maker, cobbler, implement dealer, painters, masons, carpenters, brickmakers,

THE KEELEY INSTITUTE
 FOR THE CURE OF THE DRUNKENNESS AND DRUG ADDICTIONS
 First North St., bet. Main & West Temple, Salt Lake City

Our Specialties have No Peers	}	Alakuma	Cough Drops	Fruit Tablets	} Manufactured by
		Opera Bars	Penny Goods	Nongats	
		Molasses Kisses	Super-Extra Chocolates	Fine Mixed Goods	
					Startup Candy Co.
					PROVO CITY, UTAH.

BAND INSTRUMENTS ^{AT} FERGUS COALTER MUSIC CO.

2 Doors south of Z. C. M. I., Salt Lake City.

226

RIC

UTAH STATE GAZETTEER

RIC

saw mills, etc. The city is situated on a branch line of the O. S. L. R. R. and is an extensive shipping point. Good school and church privileges. First-class water supply for irrigation and factories. The Rocky Mountain long-distance telephone, W. U. Tel. and Pacific Express Cos. have offices here. Mail daily. Population 1600. John Anderson, postmaster.

**THIS TOWN CONNECTED BY
Rocky Mountain Bell Telephone Co's
LONG DISTANCE LINES
with all important Utah, Idaho, Montana
and Wyoming points**

ADAMSON HERBERT A, Physician and Surgeon.
Anderson John, postmaster.
Beach Orson D, saloon.
Burnham Lewis J, brick mason.
Cache Valley Dairy Co, C E Merrill pres, M W Merrill Jr sec and treas, Alma Merrill mgr, mnfrs butter and cheese.
Cache Valley Mills, M W Merrill propr, C E Merrill mgr, Clarence Funk miller.
Christensen Peter, saw mill and shingle mill.
Christiansen Ole, propr Richmond Hack Line.
Christophsen John, carpenter.
City Drug Co, druggists.
Cotterill James, harness.

Covey & Thompson, brick manufacturers.
Egan H R & Son (Howard R and Wm), saw mill and lime manufacturers.
GREEN JOHN E, Agt **O S L R R Co**
Agt Pacific Express Co and Mgr Western Union Telegraph Co.
Griffin Thomas, wheelwright and machinist.
Griffin Ute E, machinist.
Harris Charles Z, sec, treas and mgr People's Mercantile & Creamery Co.
Harrison Mrs Mary J, millinery and dressmaker.
Hayball Hyrum & Co (H Hayball, J H Bishop, Wm Swinyard), drugs.
Henderson A H, saloon.
Hendricks Alma, mgr High Creek Mill & Elevator Co.
Hendricks A D, creamery.
Hendricks James W, sheep breeder.
Hendricks W D, pres High Creek Mill & Elevator Co.
Hendricks Wm S, hotel and farmer.
High Creek Mill & Elevator Co, W D Hendricks pres, Alma Hendricks mgr.
Jamison Miss Nellie, principal Presbyterian Mission School.
Jensen Casper, tailor.
Jensen Mrs Casper, dressmaker.
MARVIN GEORGE L, Cache County Correspondent U S Agrl Bureau and Newspaper Correspondent.
Merrill Alma, mgr Cache Valley Dairy Co.
Merrill M W, propr Cache Valley Mills.
Merrill Mariner W Jr, sec, treas and mgr Richmond Co-op Mercantile Institute.
Merrill Thomas H, pres Richmond Co-op Mercantile Institute.

PACIFIC FEED MILL CO.
MANUFACTURERS OF ALL KINDS OF ROLLED FEED.
Wholesale and Retail Hay, Grain, Feed and Alfalfa Seed.
SALT LAKE CITY, UTAH.
348 W. South Temple St.,
ALF A. RUDY, Mgr.
S. BAMBERGER, Pres.

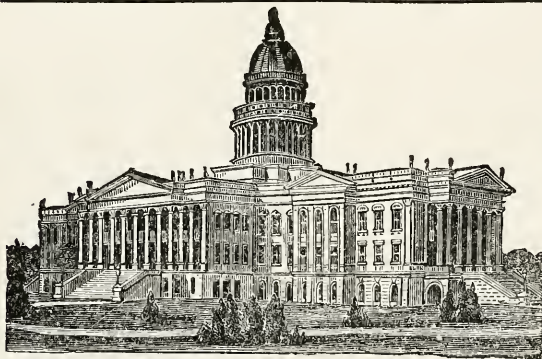

JOSEPH MONSON,
Architect,
Contractor and Builder.

Plans, Specifications and Estimates of Cost for all kinds of Public and Private Buildings Furnished on Short Notice.

Also Dealer in All Kinds of Building Material.

RICHMOND, UTAH.

We want your orders for Picture Frames, any size
Peterson-Pickett Co., 60 W. Second South St.,
SALT LAKE CITY.

Orthopedical Instruments. (SEE PAGE 4)

KIC

AND BUSINESS DIRECTORY.

RIV

227

Merrill Wm, agrl implements, mnfr bob sleds and plows.

Monson Charles A, contractor and builder.

MONSON JOSEPH, Architect, Contractor, Lumber Dealer, Etc. (See adv.)

Nelson Frank O, city recorder.

Nielsen Bros, painters.

Nilsson Jons, painter.

Oleson Ole, shoemaker.

OREGON SHORT LINE R R CO,
John E Green Agt.

Pacific Express Co, J E Green agt.

Parsons Mrs Lydia, dressmaker.

Peart Ben L, blacksmith.

People's Mercantile & Creamery Co,
Brigham Pond pres, Eli Webb v-pres,
Charles Z Harris sec and treas, general store and creamery.

Petty Robert T, sheep breeder.

Pond Brigham, pres People's Mercantile and Creamery Co.

Presbyterian Mission School, Miss Nellie Jamison principal.

Richmond Co-op. Mercantile Institute,
Thomas H Merrill pres, Mariner W Merrill Jr sec, treas and mgr, general store, grain and produce.

Robinson Bros (Francis G and John), cattle breeders.

ROCKY MOUNTAIN BELL TELEPHONE Co, M W Merrill Jr Mgr.

ROGERS ALMA D, Dentist and Fish Hatchery.

Schow August, cabinet maker and undertaker.

Shepard James I, mayor.

Skidmore W L, Bishop of Richmond Ward.

Smith Fred, mason.

Thompson Geo M, prin public schools.

Traveller Cornelius, city treasurer.

Tripp Enoch B, justice.

Webb Eli, v-pres People's Mercantile & Creamery Co.

Western Union Telegraph Co, J E Green mgr.

RIO.

Is a station located on the main line of the R. G. W. Ry. in the southern part of Utah county, 24 miles from Provo City and 69 from Salt Lake City.

RITER.

A country postoffice located on U. & N. R. R., 12 miles from Salt Lake City, county seat of Salt Lake county, is also its banking town. Has good water power and has large springs which could be used for different purposes. One L. D. S. Church, a school. Population 300. A G Adamson postmaster.

ADAMSON A G, Postmaster, Farmer and Live Stock.

Adamson A M, steam thresher.

Clark Frank, blacksmith.

Ek John, shoemaker.

Hardman L N, miner.

Hartley Wm, miner.

Larsen Otto, painter.

Spencer H F (bishop L D S).

Sutten Richard, blacksmith.

Whipple Daniel, carpenter.

RIVERDALE.

Is a progressive little village of 240 inhabitants, on the U. P. R. R., in the southern part of Weber county, on river of same name, 3 miles south of Ogden, the county seat, banking and shipping point. Good water power supplies a first-class flour mill. Has one L. D. S. Church. Mail daily. Mrs Adele Stratton postmistress.

Bingham Joseph S, live stock.

Bybee Amasa C, carpenter.

Carlson Evan, blacksmith.

Child & Stephens, blacksmiths.

Carlson Evan, blacksmith.

Child & Stephens, blacksmith.

Dye Richard, music teacher.

Fife Joseph, live stock.

Hamblin James N, live stock.

Morrin Martha, general store.

Nelson Peter, carpenter.

Parker Edwin, constable.

Parker Wm C, justice of peace.

STRATTON MRS ADELE, Postmistress and General Store.

"OREGON SHORT LINE"
QUICKEST SERVICE TO ALL POINTS EAST.

"Union Pacific," Best Line East.

WHEELER, FRANTZ & McRAY 1516-1518 18th St. DENVER, COLO.

Engineers and Machinists, Builders of Gas and Gasoline Engines, Etc., Etc.

228

RIV

UTAH STATE GAZETTEER

ROB

RIVERSIDE.

Is a town located on the O. S. L. R. R. near Bear river in the northeastern portion of Box Elder county, 22 miles from Brigham, the county seat and banking town. This is a good farming locality. One L. D. S. Church. Population 100. Mail 3 times a week. Josie L Kennard postmistress.

Anderson Martin, carpenter.
Bocutt Wm, mason.
KENNARD L H, General Store.
Lillywhite Joseph, constable.
Morton L W, general store.
Porter Aaron, blacksmith.

RIVERTON.

Is a town located on the R. G. W. Ry, in the southern part of Salt Lake county, 18 miles south of Salt Lake City, the county seat, and 12 miles north of Lehi, the nearest banking point. Has L. D. S. churches and district schools. Exp., Wells, Fargo & Co. Tel., W. U. Population 600. Mrs. Catherine Thorn, postmistress.

**THIS TOWN CONNECTED BY
Rocky Mountain Bell Telephone Co's
LONG DISTANCE LINES
with all important Utah, Idaho, Montana
and Wyoming points.**

Bills Alex & G W, general store.
Bills Bros, meats.
Blake Charles, wool grower.
Densley Daniel, mgr Riverton Commercial Co.
**JENSEN CHRISTIAN L, Dealer in
Lumber and All Kinds of Coal and
Agt R G W Ry.**
Malquist John, blacksmith.
Miller Orwin P, mgr Riverton & Draper Creamery Co.
Nattress Joseph, carpenter and leader Riverton String Band.
Nattress Mrs Rosa A, dressmaker.

Noaks Charles M, apiarist.
Page Thomas P, general store.
Peterson Christian, meats.
Peterson M C, blacksmith.
Riverton Commercial Co, Daniel Densley mgr, general store.
Riverton Opera House, Daniel Densley mgr.
Riverton String Band, Joseph Nattress leader.
Riverton & Draper Creamery Co, O P Miller mgr.
Thorn Mrs Catherine, postmaster.
Walker Edward A, brick manufacturer.
Webb & Walker (Fred W Webb, Edward A Walker), shoemakers.

ROBERTS.

Is a small station located on the main line of the R. G. W. Ry, in the extreme southeastern portion of Utah county, 49 miles from Provo City and 94 from Salt Lake City.

ROBINSON.

With a population of 400, is a mining camp located on the O. S. L. and R. G. W. Rys, in Juab county, 59 miles by rail from Nephi, the county seat, and 27 miles from Payson, the nearest banking point. Has L. D. S. and Congregational churches, good public schools, good hotels, a substantial general store and 2 weekly newspapers, The Record and The News. Exp., Pacific and Wells, Fargo & Co. Tel., W. U. Wm. M. Bristow, postmaster.

**THIS TOWN CONNECTED BY
Rocky Mountain Bell Telephone Co's
LONG DISTANCE LINES
with all important Utah, Idaho, Montana
and Wyoming points.**

Bristow Wm M, postmaster.
Brown Alice, milliner.

LAMBERT PAPER CO. reliable Paper House in the State. Paper for this book furnished by this company. Oldest and most

Over 130,000 Names of... **PHYSICIANS** In R. L. Polk & Co's Medical & Surgical Register of U. S.

National Biscuit Company,

442 S. Second West St. Telephone 174. Salt Lake City.

WHOLESALE CRACKER
MANUFACTURERS.

HENRY WALLACE, Manager.

ROB

AND BUSINESS DIRECTORY.

ROC

229

Chope Thomas, saloon.
Cody Charles H, agt R G W Ry and O S L R R.
Corbett Walter S, grocer.
Cornish Basil M, general store and billiards.
Depue David A, mgr Tintic Lumber Co.
Diehl I E, publisher The Mammoth Record.
Doane Fred E, barber.
Ferguson Fergus, mgr Robinson Livery and Transfer Stables.

FERGUSON JAMES X, Treasurer and Manager Miners' Supply Co and Propr Robinson Livery and Transfer Stables.

Foster Rev Festus (Congregational.)

HOTEL MAMMOTH, Albert Welcker Propr. First-class in Every Respect. Headquarters for Commercial Travelers.

KIRKENDALL HOUSE, J C Kirkendall Propr. The Pioneer Hotel of Robinson, A Comfortable Hotel at Reasonable Rates. Your Patronage Solicited. One Block from Depot. Rates \$1.50 Per Day.

KIRKENDALL JAMES C, Propr Kirkendall House.

McCormick Duncan, blacksmith.
McIntyre Samuel Jr, supt Mammoth Mining & Milling Co.

Mammoth Mining & Milling Co, Samuel McIntyre Jr supt.

Mammoth News The, C F Spillman mgr.
Mammoth Record The, I E Diehl publisher.

Markham Orville S, livery.
Miner David O, physician.

MINERS' SUPPLY CO, James Ivers Pres, John L Weber V-Pres, H J Schultz Sec, J X Ferguson Treas and Mgr, Dealers in General Merchandise, Hay, Grain, Powder, Fuse and Mine Supplies. Long Distance Telephone No. 1 Robinson, Mammoth, Utah.

Nesbit Thomas M, saloon.

Peyton Frank H, supt Sioux Mining & Milling Co.

ROBERTS JOHN B, Drugs, Livery Stable and Coal, A First-Class Line of Drugs, Medicines, Toilet Articles; etc. Good Rigs Always on Hand, Special Attention to Transients.

ROBINSON LIVERY & TRANSFER Stables, James X Ferguson Propr, Fergus Ferguson Mgr.

SCHULTZ HARRY J, Secretary Miners' Supply Co.

Sioux Mining & Milling Co, F H Peyton supt.

Spillman Charles F, mgr The Mammoth News.

Tintic Lumber Co, D A Depue mgr.
Van Wagoner Parley, carpenter.

WELCKER ALBERT, Propr Hotel Mammoth.

ROCKPORT.

Is a village located near the U. P. R. R. on Weber river in the western portion of Summit county, 11 miles south of Coalville, the county seat, and 12 from Provo City, its shipping and banking town. There are about 150 inhabitants, most of whom are farmers and cattle dealers, one good saw mill is located here. L. D. S. Church. Mail tri-weekly. Joshua Cossey postmaster.

THIS TOWN CONNECTED BY
Rocky Mountain Bell Telephone Co's
LONG DISTANCE LINES
with all important Utah, Idaho, Montana
and Wyoming points.

COSSEY JOSHUA, Postmaster, Farmer and General Store.

Fox Mrs, music teacher.
Seamans H E, blacksmith.

ROCKVILLE.

Is a village located in the eastern part of Washington county on the Rio Virgin river, 40 miles east of St. George, the county seat, and 120 from Milford,

THE AMERICAN LAND AND REGISTER

is the only National paper devoted to this subject. 122 LaSALLE ST. CHICAGO, ILL.

The Government of Cities is the Problem of the Age, and should be studied by all intelligent men.

GRAIN AND SEEDS
Of All Kinds.

The C. A. Smurthwaite Produce Co.,

OGDEN, UTAH,

Alfalfa Seed a Specialty.

THE PLEASANT VALLEY COAL CO.

Address E. L. CARPENTER, General Sales Agent,
 P. O. Box 1555.

Salt Lake City.

Ship CASTLE GATE, CLEAR
 CREEK. SUNNYSIDÉ, WINTER
 QUARTERS, LUMP, NUT AND
 SLACK EVERYWHERE.

230

ROC

UTAH STATE GAZETTEER

SAI

its shipping point. Salt Lake City is its banking town. One L. D. S. Church. Ellen R Daley postmistress.

Dalton Brigham, cooper.
 De Mill Oscar, general store.
 Jennings James, live stock.
 Langston John T, tel agt and live stock.
 Larson Christian, carpenter and blacksmith.

ROSETTE.

A small country postoffice located in the northwestern part of Box Elder county, near the S. P. R. R., 90 miles from Brigham City, the county seat and banking town, and 18 from Kelton, its shipping point. Has one L. D. S. Church, a good school. Exp., Wells, Fargo & Co. Mail semi-weekly. Population 140. J Campbell postmaster.

ROY.

Is a small postoffice located near the southern boundary line of Weber county, on the main line of the R. G. W. Ry., 6 miles southwest of Ogden, the county seat and banking town, and 30 north of Salt Lake City. Has an L. D. S. Church and a school. Wm F Robinson postmaster.

Fields Orson, blacksmith and wagon-maker.
ROBINSON WILLIAM F, Postmaster.
 Wood J & Son, hay dealers.

ROZEL.

Is a little station located in the central portion of Box Elder county, near

the Great Salt Lake, on the C. P. R. R., 37 miles from Corinne and 98 from Salt Lake City.

RUSH VALLEY.

Is a small station located on the Tintic branch of the O. S. L. R. R., in the southeastern portion of Tooele county, 32 miles from Lehi Junction, and 60 from Salt Lake City.

SAGERS.

Is a small station located on the main line of the R. G. W. Ry., near the central portion of Grand county, 71 miles from Grand Junction, Colo., and 221 from Salt Lake City.

SAHARA.

Is a small station located in the western part of Iron county, on the U. & P. R. R., about 73 miles from Milford and 295 from Salt Lake City.

ST. GEORGE.

The county seat of Washington county, is located in the southern part of the county, 65 miles from Modena, on the U. & P. R. R., the nearest shipping point, and 290 miles from Nephi, the nearest banking point. It has L. D. S. and Presbyterian Churches, good public schools, tannery, smelting works, several substantial general stores, good hotels and a live weekly newspaper, The Washington County News. Fruit growing, stock

Legal Blanks, LAWYERS' BRIEFS,
 Tribune Job Printing Co., Salt Lake City.

McCONAUGHY-McCARTNEY LUMBER CO.,

Dealers in Lumber and all kinds of Building Material,

Office, 244 S. First West St. Tel. 327. SALT LAKE CITY, UTAH.

SAI

AND BUSINESS DIRECTORY.

SAI

231

raising and mining are the leading industries. Tel., Deseret. Population 1700. John Pymm postmaster.

Adams Samuel L, blacksmith.
Affleck James T, physician.
Andrus James, general store and live stock.
Andrus & Affleck, drugs.
Atkin Wm, wool grower.
Brooks George, sheriff.
Cottam Thomas P, mgr St George Tannery, mayor and county assessor.
Croft Wm C, blacksmith.

DAGGETT FRANCIS L, Attorney-at-Law, Notary, Justice of Peace and Propr Daggett Hotel.

DAGGETT HOTEL, F L Daggett Propr, A First-class and Up To Date Hotel. Rates Reasonable.

Dodge Walter, fruit grower.
Dodge & Nelson, confectioners.
Eardley John, pottery.
Fascher Herman, jeweler and photographer.

Gates Frank F, blacksmith.
Gates Jacob M, dentist.
Gray Wm N, barber.
Hardy Wm, carpenter.
Higgins Cyrus G, physician.
Higgins Silas G, physician.
Judd Thomas, mgr La Verkin Fruit and Nursery Co.

La Verkin Fruit & Nursery Co, Thomas Judd mgr.
McARTHUR E M, Sec, Treas and Mgr St George Co-operative Mercantile Institution.

McQuarrie Hector A, blacksmith.
McQuarrie R G & Sons (Robert G and Burt), general store.

Macfarlane Isaac C, county surveyor.
Miles Arthur F, county clerk.
Miles Bros (Samuel Jr and Frank G), harnessmakers.

Miles Wm G, grindstone mnfr.
Morris David H, county attorney.
Morris George, hotel.
Morris Mrs Mamie, hotel.
Morris Richard, general store.
Morris Richard A, apiarist.
Nelson Wm, notions.
Orton Joseph, shoemaker.
Pace Mrs Julia A, milliner.
Pickett H & Son (Horatio and Leo), carpenters.

Price Addie, milliner.

PRICE MISS EVA, Milliner and Fancy Goods, Latest Styles and Patterns. First-class Work a Specialty.

PRICE JOSEPH, Propr The Snow House and The St George-Modena Hack Line.

PYMM HOUSE, John Pymm Propr, Centrally Located, Good Accommodations at Very Reasonable Rates.

PYMM JOHN, Propr Pymm House, Notions and Postmaster.

Riding Edwin T, shoemaker.
Riding Henry H, cabinetmaker.
St George Brass Band, W H Thompson leader.

ST GEORGE CO-OPERATIVE MERCANTILE Institution, D D McArthur Pres, E M McArthur Sec, Treas and Mgr, A Full and Complete Line of General Merchandise, Grain, Produce, Farm Implements, Wagons, etc. Also Stock and Miningmen's Supplies.

St George Copper Co, G O Walker supt, smelting works.

The Washington County News.

ST. GEORGE, UTAH.

JOHN R. WALLIS, Editor and Prop.

The Only Newspaper in Washington County. Excellent Job Office in Connection.

\$2.00 PER YEAR.

DAYNES MUSIC CO., CHICKERING PIANOS, ESTEY ORGANS.

THE LEADING MUSIC DEALERS,

74 S. Main St., Salt Lake City. EVERYTHING KNOWN IN MUSIC.

FINEST DINING CARS IN THE WORLD
L. L. DOWNING, Com. Agt., Salt Lake City.
RUN BY THE
Chicago, Milwaukee & St. Paul
Railway.

RICHTER & YOUNG

Mines and Mining.

INVESTMENT AND DEVELOPMENT CO.,

408 McCORNICK BUILDING,
SALT LAKE CITY, UTAH.

232

SAI

UTAH STATE GAZETTEER

SAL

ST GEORGE-MODENA HACK LINE

The, Joseph Price Propr, First-class Rigs and Service. Orders by Mail or Telegraph Receive Prompt Attention. St George Tannery, T P Cottam mgr.

SAVAGE NEPHI M, County Treasurer.

Snow Erastus B, furniture, etc.

Snow Erastus P, city treasurer.

SNOW HOUSE THE, Joseph Price Propr, The Popular Hotel of The City, Headquarters for Commercial Travelers. First-class in Its Appointments. Rates Reasonable.

Snow Joseph S, mgr The Social Hall.

Social Hall The, J S Snow mgr.

Thompson Mrs Agnes, physician.

Thompson W H, leader St George Brass Band.

Walker G O, supt St George Copper Co.

WALLIS JOHN R, Editor and Propr The Washington County News and Job Printer. (See Adv.)

WASHINGTON COUNTY NEWS
The, John R Wallis Editor and Propr. (See Adv.)

Wells Bros (George and Samuel H), blacksmiths.

WHITEHEAD A R & SON, E G
Whitehead Mgr, Wholesale and Retail Dealers in Dry Goods, Groceries, Clothing, Boots and Shoes, Produce, Grain, Miners' and Stockmen's Supplies.

WHITEHEAD ERASTUS G, Manager A R Whitehead & Son.

Workman Charles, county supt of schools

Worthen Joseph, mason.

Wright Rev J A (Presbyterian).

ST. JOHN.

Is a country postoffice located in the eastern part of Tooele county, near the Vernon Creek, 16 miles south of Tooele, the county seat, and 50 miles southwest from Salt Lake City, its banking point. Has an L. D. S. Church, a district school and a good general store. Population 400. Mary A Arthur postmaster.

ARTHUR MARY A, Postmaster.

Mackintosh Mrs T E, milliner.

Rush Valley Co-op Store, general mdse.

SALEM.

A flourishing and prosperous town of 900 inhabitants, is located near the O. S. L. R. R., in the southern part of Utah county, 15 miles south of Provo City, its county seat, and 4 from Spanish Fork, its shipping and banking town. The people are mostly engaged in farming and stock raising. Has an L. D. S. Church, a good graded school and creamery. Mail daily. Lucy B Parsons postmistress.

THIS TOWN CONNECTED BY
Rocky Mountain Bell Telephone Co's
LONG DISTANCE LINES
with all important Utah, Idaho, Montana
and Wyoming points.

Cornwall John, hotel.

ENGBERG A, General Store and Physician.

Gardner Ira W, barber.

Hanks James, constable.

Jones M A, general store.

Nielsen P A, blacksmith.

Nuttall R J, carpenter.

Sabin John, general store.

Soren Ole, justice of peace and carpenter.

Stone J Q, grocer.

Taylor D R, creamery.

SAлина.

Is a prosperous town on the Sevier Valley branch of the R. G. W. Ry., in the northern part of Sevier county, 18 miles north of Richfield, the county seat, and nearest banking point. It has L. D. S. and Presbyterian Churches, good schools, flour mill, several substantial stores and a wide awake weekly news-

Your Ad.

Properly Placed in
Our Publications,
Will Pay Big Re-
turns. TRY IT!

R. L. Polk & Co.,

PUBLISHERS,
SALT LAKE CITY.

COLORADO MIDLAND RY.
"Pike's Peak Route."

YOUNG & YOUNG, FIRE INSURANCE

203-204 Whitingham Block,
SALT LAKE CITY.

SAL

AND BUSINESS DIRECTORY.

SAL

233

UTAH STAMP & STENCIL CO.,

Telephone 645-2.

72 E. Second South Street, SALT LAKE CITY.

RUBBER AND STEEL STAMPS,
CHECKS,

BADGES, SEALS, ETC., ETC.

paper, The Press. Exp., Wells, Fargo & Co. Tel., Deseret and W. U. Population 800. M A Pendleton postmaster.

Anderson Rev L E (Presbyterian).
Andreason M C, farm implements and mason.

Arneson John, carpenter, etc.
Barnard John, live stock.
Brandt G A, sec and mgr Salina Equitable Co-operative Society.

Burns George, tinsmith.
Candland Percy H, drugs.
Crane E Wm, farm implements.
Crane George F, saloon.
Crane J T, live stock.

Crosier Bert, r r, exp and tel agt.
DASTRUP MRS ALICE A, Propr
Dastrup Hotel.

Dastrup Denwall, livery.
DASTRUP HOTEL, Mrs Alice A Das-
trup Propr, First-class Accommoda-
tions at Reasonable Rates.

Dastrup Lawrence, blacksmith.
Ditlevson Hans P, carpenter.
Erickson August, tailor.

Forshee Allen, live stock.
Freece Margaret A, physician.
Freece Mrs Martha, grocer.

Gates Alma, wool grower.
Gates Lucius, wool grower.
Harrington Wm H, harnessmaker.

Hogan Michael, general store.
Hood John, leader Salina Brass Band.
HOWARD ARTHUR E, Editor and
Proprietor The Salina Press and Job
Printer. (See Adv.)

Ivie Bruce, barber.
Ivie Henry, wool grower.
Jacobs Louis, general store.
Jensen James S, farm implements.

Kenney John, live stock.
Latschaw Frank, meats.
Lorentzen Godfrey, mgr Salina Roller
Mill Co.

Madison Jonas, wool grower.
Nyquist August, shoemaker.
Oliver Mrs Francis, general store.

Olsen James C, blacksmith.
Pendleton Mark A, postmaster.
Peterson Lehi, hotel.

Peterson Peter F, furniture and hardware
Rex Wm H, general store.
Robinson W H, treas and mgr Salina
Co-operative Mercantile Institution.

Salina Brass Band, John Hood leader.
Salina Co-operative Mercantile Institu-
tion, J S Jensen Pres, Alvilda Seorup
sec, W H Robinson treas and mgr, gen-
eral store.

Salina Equitable Co-operative Society, J
W Phillips pres, G A Brandt sec and
mgr, general store.

Salina Opera House, P F Peterson mgr.
SALINA PRESS THE, Arthur E
Howard Editor and Proprietor. (See
Adv.)

Salina Roller Mill Co, Godfrey Lorentzen
mgr, flour mill.
Scott Alexander J, propr White House.

Scott Mrs A, general store.
Sexton Charles M, saloon.
West Charles E, physician.
White House, A J Scott propr.

Circulation 1,000,000 Copies

Every week, read only by wide-a-wake people—people who have at least good horse sense.

THE SALINA PRESS

Published every Friday at the saltiest town in Utah—Salina. Published at \$2.00 per year, and payment taken in any old thing that isn't real actual money. Send \$2.00 if you wish a year's treatment for the blues, to the publisher.

A. E. HOWARD.

THE NATIONAL BANK OF THE REPUBLIC,

Banking In all
Its Branches.

United States Depository. Salt Lake City, Utah.

Interest Paid on
Time Deposits.

FLOUR MILL AND GRAIN DIRECTORY

OF THE UNITED STATES AND CANADA.

Numerous inquiries for a complete and reliable Directory of Flour Mills and Grain Dealers of the United States and Canada have induced us to utilize our unequalled facilities in the compilation of the work. It will be so complete as to commend itself and to prove invaluable to all who are interested in Milling and Grain.

Among the more important features will be

- List of all Mills, U. S. and Canada—capacity of each.
- Kind of Power Used.
- List of Cereal Mills—Buckwheat, Rye, Barley, Etc.
- Grain Elevators.
- Grain Brokers and Commission.
- Grain Buyers and Shippers.
- Flour Exporters.
- European Flour Importers.
- Wholesale Flour Merchants, U. S. and Europe.
- Wholesale Bakeries.
- Mill Supplies.
- Mill Machinery Manufacturers.

The above are the more prominent features of the work. It will be replete with information valuable and of interest to the Practical Miller, the Grain Dealer, the Machinery Manufacturer, and to all either directly or indirectly interested in milling, grain or allied trades.

ADVERTISING RATES.

One full white page, . . \$50 00	One-half colored page, . \$40 00
One-half white page, . . 30 00	Price of Directory, . . 5 00
One full colored page, . . 75 00	Classified Headings, each, . 2 00

R. L. POLK & CO., PUBLISHERS,
CHICAGO, ILL. BALTIMORE, MD. DETROIT, MICH.
SALT LAKE CITY, UTAH.

SALT LAKE CITY.

R. L. POLK & CO.'S

UTAH STATE GAZETTEER

AND

BUSINESS DIRECTORY.

(FIRST EDITION.)

SPECIAL DEPARTMENT.

Salt Lake City Advertisers.

CO-OPERATIVE WAGON & MACHINE CO.,

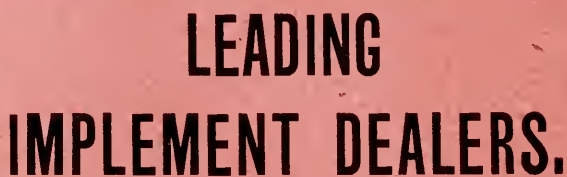

**LEADING
IMPLEMENT DEALERS.**

UTAH AND IDAHO.

General Offices SALT LAKE CITY.

BRANCH HOUSES.

IDAHO FALLS, IDAHO, G. G. WRIGHT, Manager.

MONTPELIER, IDAHO, THEO. NYSTROM, Manager.

OGDEN, UTAH, B. P. CRITCHLOW, Manager.

LOGAN, UTAH, L. C. MILLER, Manager.

Capital and Surplus \$400,000.

CORRESPONDENCE SOLICITED.

CEO. T. ODELL, General Manager.

A Special Invitation is extended to our Country Friends
to visit our New Premises, State Street,

SALT LAKE CITY.

ELIAS MORRIS & SONS CO.,
Monuments and Headstones,
GRANITE AND MARBLE.



MANTELS, GRATES, TILES,

Fire Brick, Cement, Etc., Etc.

SALT LAKE CITY, UTAH,

21-27 W. South Temple St.

J. P. Paulson,

MANUFACTURER OF

Bank, Office, Bar and Store Fixtures

WALL CASES, DESKS, SHOW CASES, MANTELS, INTERIOR
FINISH, ETC., ETC., ETC.



Agent for

The Brunswick-Balke-Collender Co.,

Denver and Salt Lake City.



Write for Estimates to
either House.

Do not forget that this is
the only first-class
house in the West.

Billiard and Pool Tables.

Billiard Supplies of All
Kinds.

Bowling Alleys and Sup-
plies.

Factories 1831-33-35-37-39 Wazee St.

Office and Salesroom 1443 Larimer St.,

P. O. Box 1312.

DENVER, COLORADO.

Office 134-6 & 8 W. 2nd South St., SALT LAKE CITY, UTAH.

Telephone 453.

P. O. Box 872.

Everything in the Undertaking Line Kept in Stock.

JOSEPH E. TAYLOR,

Manufacturer of All Kinds



COFFINS, CASKETS, ROBES,

LININGS AND COFFIN HARDWARE. FURNISHING
UNDERTAKER AND EMBALMER,

Telephone No. 70.
Office, 251, 253 & 255 E. First South St.,

Salt Lake City, Utah.

The Only Coffin and Casket Manufacturer
between the Missouri and Pacific Coast.

P. J. CONWAY & CO.,
INVESTMENT BANKERS.
INSURANCE, LOANS, STOCKS AND BONDS,
 Remington-Sholes Typewriters and Supplies.

First Mortgage Loans Always on Hand. Accurate Opinions on Utah Investments. Correspondence Solicited. Rents Collected, Taxes Paid, Etc.

City, County and State Warrants Bought and Sold. Ten Years' Experience Without Loss to Any One Purchasing Our Securities.

MEMBERS OF THE SALT LAKE STOCK AND MINING EXCHANGE.

P. O. Box 237. Telephone 505.
 15 W. Second South Street.

Salt Lake City, Utah.

THE OLDEST.

THE LARGEST.

THE BEST.

ESTABLISHED 1841.

FOR THE

PROTECTION AND PROMOTION OF TRADE.

THE MERCANTILE AGENCY

OF

R. G. DUN & CO.

The Outcome of Enterprise, Experience and Expenditure.

This institution possesses a number of EXCLUSIVE ADVANTAGES, and attention is directed to the following features, viz.:

- 1st. The Oldest Agency—Established 1841.
- 2d. The Largest Agency—150 Offices.
- 3rd. State Maps—Correct in Minute Details.
- 4th. Postal and Shippers' Guide—Unequaled in Accuracy.
- 5th. Strongest Financially—Employs Largest Capital.
- 6th. Trade Classification—Only Publication with this Feature.
- 7th. Failure Statistics—Only Complete Report.
- 8th. Collection Department—A Thorough System.
- 9th. Bonded Agents—A Special Feature.
- 10th. Reference Book—The Only Complete Book—including State Maps, Trade Classification and Combination Key.

GEORGE OSMOND,

General Manager.

Utah, Idaho and Wyoming.

601-605 PROGRESS BUILDING,

149 S. Main St., Salt Lake City.

WALKER BROS.

Bankers,

SALT LAKE CITY.

Established 1859.

SAFETY DEPOSIT BOXES FOR RENT.

E. MEHESY, JR.

Furrier and Taxidermist.

Raw Furs Bought and Sold.

Mounting of Game Heads a Specialty.

Dealer in Relics, Indian Goods, Souvenirs, Etc., Etc.

HIGHEST CASH PRICES PAID FOR FIRST-CLASS RAW FURS.

CORRESPONDENCE SOLICITED.

Knutsford Hotel Building,

SALT LAKE CITY.

Deposits Earning Interest.

UTAH SAVINGS & TRUST COMPANY

Receives deposits of money subject to withdrawal after Specified Time, or SUBJECT TO CHECK without notice. INTEREST IS CREDITED TO THE PRINCIPAL AND DRAWS INTEREST.

EXECUTES TRUSTS, FURNISHES SURETY ON BONDS,

Acts as Agent, Executor, Administrator, Guardian, Assignee, Receiver, etc. Makes Abstracts and Guarantees Titles to Real Estate. Its capital is security for the faithful discharge of all Trusts committed to it.

IT DOES NOT DIE OR ABSCOND.

IT IS NEVER AWAY ON A VACATION.

IT HAS PERPETUAL LIFE AND RESPONSIBILITY.

It is managed by a Board of Directors of well known and prominent citizens.

160 S. Main St., SALT LAKE CITY.

W. S. McCORNICK, Pres.

T. R. JONES, Vice-Pres.

E. W. GENTER, Sec'y & Mgr.

SAM WILLIAMSON,

SALT LAKE CITY, UTAH,

Grain, Millstuffs, Provisions.

ALFALFA SEED IN CARLOADS A SPECIALTY.

Correspondence Invited.

Office 21 W. First South St., (215 Jennings Block.)

Warehouse 337 W. Second South St.
Telephone No. 540.
P. O. Box 1062.

=====
Cable Address "Williamson," Salt Lake City.

FERGUS COALTER,

The Salt Lake Music Dealer,

2 DOORS SOUTH OF Z. C. M. I.

Baldwin Pianos,
 Story & Clark Pianos,
 Ellington Pianos,
 Hamilton Pianos,
 Howard Pianos.
 Hamilton Organs,
 Story & Clark Organs.

BAND INSTRUMENTS.

Sheet Music and Books.

CATALOGUES FREE.

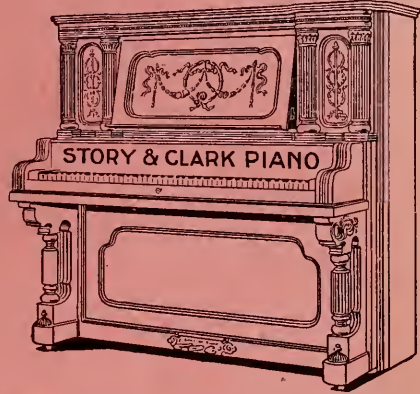

FERGUS COALTER MUSIC CO. 2 DOORS SOUTH OF Z. C. M. I.

FRANK KNOX, Prest.

GEO. A. LOWE, Vice-Prest.

ED. W. DUNCAN, Cashier.

THE

National Bank of The Republic.

UNITED STATES DEPOSITORY.

SALT LAKE CITY, UTAH.

CAPITAL \$300,000.00.

DIRECTORS,

Frank Knox,
 W. E. Smedley,
 G. S. Holmes,

Geo. A. Lowe,
 Ed. W. Duncan,
 James A. Murray,
 (BUTTE,)

E. Kahn,
 H. L. A. Culmer,
 Stephen Hays,

Salt Lake Mill & Elevator Co.,

Manufacturers
Following
Brands
Flour:

IVORY
PATENT.

PRIDE OF
SALT
LAKE,

ROYAL
GORGE.

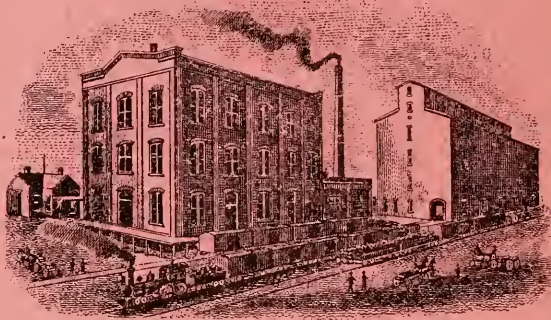

In the
Market
For All
Kinds of
GRAIN...

E. Y. LINGLE & SON,

TELEPHONE 792.

Salt Lake City, Utah.

CHARLES F. CLARK, President.

CHARLES L. BECKWITH, Secretary.

◆ ◆ ◆ THE ◆ ◆ ◆

BRADSTREET MERCANTILE AGENCY,

THE BRADSTREET COMPANY, Proprietors.

EXECUTIVE OFFICES:

Nos. 346 & 348 BROADWAY, NEW YORK.

Offices in the Principal Cities of The United States, Canada, The European
Continent, Australia, and in London, England.

Main Office for Utah, Idaho and Wyoming,
Atlas Block, Second South, between Main and West Temple Sts., SALT LAKE CITY.

B. W. ROBINSON, Superintendent.

WM. PENDER & SON,

Manufacturers and Importers of
All Kinds of

Stove, Range and Heater Repairs,

WHOLESALE AND RETAIL.

Hotel, Restaurant and Boarding House Work
a Specialty.

Adjustable and Original Stove Castings.

A Staff of Practical Workmen always on hand.

Satisfaction Guaranteed. Charges Moderate.

Telephone 713-5 Rings.

No. 308 S. State Street.

SALT LAKE CITY, UTAH.

Chas. Peterson.

Wm. Pickett.

Peterson-Pickett Co.,

60 W. 2nd South St., Salt Lake City,

Wall Paper and Picture Frames

PAINTING AND DECORATING.

We Make
Strictly
Up-to-Date

SIGNS

Any Style.
Any Price.
Sent Anywhere.

SCENE PAINTING, PICTORIAL BANNERS, ETC.

Our Signs

Speak Louder than Words.

Write to us for

Prices on Anything in Our Line.

ASPER, NOALL & CO., LUMBER DEALERS AND BUILDING CONTRACTORS.

Telephone 570

Office, Yard and Mill, 151 & 157 W. North Temple St.,
SALT LAKE CITY, UTAH.

Organized 1870.
S. H. HILL, Manager.
P. O. Box 1466.

Incorporated 1885.



CUNNINGTON CO.,
Dealers in
GROCERIES,
Provisions,
HARDWARE, ETC



Miners' Outfitting. Agents for Giant and Judson Dynamite and Oriental Powder.

21 to 25 E. First South St., Hooper Building.

SALT LAKE CITY, UTAH.

BENEFITS TO POLICY HOLDERS.

THE MUTUAL LIFE INSURANCE COMPANY of NEW YORK,

Since its organization in 1843 to Dec. 31, 1898

Has paid to its members while living.....	\$283,157,627.64
Has paid to beneficiaries of deceased members.....	204,591,282.42
Total	\$487,748,910.06
It holds for the security of its present members.....	277,517,325.36
It has paid to and invested for its members.....	\$765,266,235.42

RULON S. WELLS, Managing Agent, ALVIN S. BOICE Cashier,
Rooms 5 & 6 Commercial Block,
SALT LAKE CITY, UTAH.

One active agent wanted in every town of the State.

Rowe, Morris, Summerhays Co.,

Dealers in

HIDES, WOOL, SHEEP PELTS, DEER SKINS, FURS, Etc.

Sole Agents for Utah Tanning Company.

Telephone 294.
P. O. Box 778.

61 to 67 S. Third West St.,

SALT LAKE CITY, UTAH.

Salt Lake Wire Mattress Co.,

MANUFACTURERS OF

WIRE MATTRESSES, SPIRAL SPRINGS, WIRE COTS, ETC.

EBERHARDT & WIGHT, Proprietors.

169-171 S. Third East Street,

SALT LAKE CITY, UTAH.

T. J. ANDERSON.

JAMES R. ANDERSON.

ANDERSON & ANDERSON,

ATTORNEYS,

Room 329 Atlas Block.

SALT LAKE CITY, UTAH.

E. W. WILSON, President.

HOYT SHERMAN, Vice President.

THE WILSON-SHERMAN CO.,

Capital \$25,000.

INSURANCE,
LOANS, } AGENTS.
REAL ESTATE.

Fire Companies Represented:

Queen, Connecticut, Ins. Co. of North America, American Central, N. Y. Underwriters.

Office 52 W. Second South St.,

SALT LAKE CITY, UTAH.

UTAH COLLECTING AGENCY,

H. W. HARTLEY, Secretary & Manager.

COLLECTIONS MADE FROM
EVERYWHERE.

Rooms 9 & 10 Eagle Block,

SALT LAKE CITY, UTAH.

B. H. Schettler, Savings Banker,

Stocks, Bonds and Real Estate Bought and Sold.

5 PER CENT PAID ON SAVINGS.

22 S. Main Street, Opposite Co-op., Salt Lake City.

Jos. Wm. Taylor,

UTAH'S LEADING

UNDERTAKER AND LICENSED EMBALMER

fine Funeral Chapel, Private Parlor, Show Rooms and
Morgue. Prices always Reasonable. Open Day and Night.

21-23-25 S. West Temple St. Telephone 351. SALT LAKE CITY, UTAH.

Salt Lake Nursery Co., M. Christopherson,
President and Manager.

(INCORPORATED.)

Park and Landscape Gardening.

Growers
and Importers of Choice Nursery
Stock.



LOCATION,
State Road, bet. 11th & 12th South,
SALT LAKE CITY, UTAH

McConaughy-McCartney Lumber Co.

DEALERS IN

 **LUMBER** 

And All Kinds of Building Material.

Office, 244 S. First West St. Telephone 327. SALT LAKE CITY, UTAH.

AMERICAN GUILD.

WHAT IS IT?

A FRATERNAL BENEFICIARY ORDER.

Death Benefits. Total Disability Benefits. Old Age Benefits.
Sick and Accident Benefits.

ED. W. LODER, Deputy Supreme Governor.

P. O. BOX 1166.

Room 34-35 Eagle Block, Second Floor.

SALT LAKE CITY, UTAH.

BOES & KNICKERBOCKER,

No. 11 E. First South Street, SALT LAKE CITY.

JOHN F. BOES,

MANUFACTURING
JEWELER * * *

Diamond Work. Gold Medals.
Engraving. Jewelry Repairing.

Old Gold Made Over or Taken in
Exchange.

First Door East of Deseret National Bank.

J. H. KNICKERBOCKER,

“ Optician ”

Eyes Tested Free of Charge. Spectacles
Scientifically Adjusted to the Eyes.
Lenses Ground to Order.

WATCH REPAIRING.....

I also do the finest Watch Repairing.
Only First-class Workmen Employed.

YOUNG & YOUNG,

Real Estate and Loans,
General Insurance Agents.

Writing Fire, Lightning, Elevator, Employers' and Public Liability,
Boiler, Plate Glass, Team Insurance, and a New
Combination Accident Policy.

CORRESPONDENCE SOLICITED.

202 & 203 Whitingham Blk.. Telephone 821. Salt Lake City, Utah.

S. J. Newman.

Wm. Selley, Jr.

Commercial Mill & Building Co.,

MANUFACTURERS OF

Sash, Doors, Frames, Mantels, Mouldings, Etc., Etc.

Wood Turning and Band Sawing.
Stair Building a Specialty.....

Office and Mill, 141 to 145 S. 3rd West St., Salt Lake City, Utah.

Chicago Toilet Establishment.

Mrs. M. M. Williams, Prop.

HAIR DRESSING, SHAMPOOING,
STEAMING AND FACIAL MASSAGE.

A Full and Complete Line of Hair Goods on Hand. Switches, Hair Chains and Wigs Made to Order.

MAIL ORDERS PROMPTLY ATTENDED TO.

CHIROPODY AND MANICURING

For Ladies and Gentlemen.

STRICTLY FIRST-CLASS.

Rooms 9 & 12, Summit Block,



226 S. Main St. (over Lace House.)

SALT LAKE CITY, UTAH.

For **Job Printing,**

Engraved Cards,

Fancy Stationery,

GO TO **Magazine Printing Company,**

64 Richards Street, Salt Lake City.

Improvement Era,

A Monthly Magazine, the organ of the Young Men's Mutual Improvement Association. . . .

The Best High-Class Advertising Medium in the Inter-Mountain Region.

\$2.00 per Annum.

214 & 215 Templeton Building,

SALT LAKE CITY, UTAH.

LEADER CIGAR FACTORY.

NIC SCHMIEDER, Proprietor.

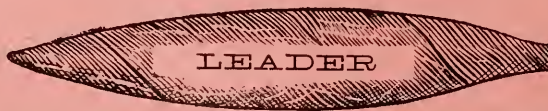

Manufacturer of

HAVANA AND DOMESTIC CIGARS.

63 COMMERCIAL ST., SALT LAKE CITY.

UTAH LUMBER CO.

WHOLESALE AND RETAIL.

F. S. MURPHY, Manager.

255 W. South Temple Street, SALT LAKE CITY, UTAH.

SAL

AND BUSINESS DIRECTORY.

SAL

251

SALT LAKE CITY.

Population 80,000.

The capital of the State and county seat of Salt Lake county, built upon the site of the first settlement in Utah, was founded by a handful of pioneers on the 27th day of July, 1847, is one of the historic and most beautiful cities of the United States. Its fame has extended throughout the civilized world. Writers, the most eminent and the most obscure, have discussed it, and the literature extant concerning it would make a fair-sized library. Theologians have told their congregations, in ponderous sentences, of the peculiar creed of its inhabitants, and described the great buildings within it where the religious belief of the followers of Joseph Smith is proclaimed. Architects have discussed its unique architecture. Morbid sight-seers, with lively imaginations, have told extraordinary tales of its inhabitants. Artists with pen and brush, kodaks and cameras, have pictured its daily life, and mirrored on canvas and glass and film the scenes of exquisite beauty presented on its streets and in its environments. Unhappily for the credit of the city, many of those who visited it and wrote of it during the first forty years of its existence, were so engrossed with the study of the Mormons and of Mormonism, and so filled with curious interest in the daily life of its people and in the great structures wherein they worshiped, that they had no eyes for its sturdy vigor, and no ears for accounts of its mineral and other resources. To these people Salt Lake was but a dime museum of Mormon curiosities. The tales they told were enough to condemn any town, and the injury they worked to Salt

Lake is incalculable. Like the average tourist, their first great desire was to see "a real live Mormon," and ask him how many wives he had. When that hunger was appeased they visited the great Temple, the homes and schoolhouse of Brigham Young, the Eagle Gate, listened to the dropping of the pin in the Tabernacle, and then they hurried away, certain that they knew all about Salt Lake City. But later, thoughtful and observant visitors came to the city, and intelligently investigated its advantages. These visitors were impressed with the supremacy of its geographical location, with the large measure of its daily business, with the enterprise and progressiveness of its inhabitants, with the wonderful resources around it, and with the certainty of its future greatness, and wrote and published truthful accounts of the city. To these accounts Salt Lake City is indebted for much of the good reputation it now enjoys as a place to live and do business.

Salt Lake City is about midway between San Francisco and Denver, and is beautifully situated. The majestic peaks of the Wasatch rise above its head, and the lovely and fertile valley of the Great Salt Lake flows away in vernal billows from its feet. As a commercial and railroad point, Salt Lake City has no competitor in the intermountain country. Indeed, it may be said in every sense to be the center of that great region. It is the headquarters of many great mining companies, and is the location of some of the largest smelters and mineral mills in the West. From it is distributed the products of the farmer and manufacturer, and its wholesale houses send their goods for hundreds of miles in

First North Street, between Main and West Temple, Salt Lake City, Utah.

THE KEELEY INSTITUTE FOR THE CURE OF DRUNKENNESS AND DRUG ADDICTIONS

OUR CAPACITY ^{IS} THE LARGEST ^{IN THE STATE}

STARTUP CANDY CO., Provo City, Utah.

SHEET MUSIC AND BOOKS

FERGUS COALTER

MUSIC CO.

2 doors south of Z. C. M. I., Salt Lake City.

252

SAL

UTAH STATE GAZETTEER

SAL

PACIFIC FEED MILL CO.
HAY, GRAIN, FEED and ALFALFA SEED
 348 W. South Temple St., Salt Lake City, Utah.

every direction. It is, and will always be, the chief city between Denver and San Francisco. That its future growth will be rapid and substantial no one who reaches an understanding of its resources and attractions will deny. No mining, agricultural or industrial development can occur within 500 miles of it in any direction without favorably affecting the city's growth. No transcontinental railroad to be built through the center of the republic can avoid it. To it must inevitably come, either directly or indirectly, a vast tribute of trade from Utah and the surrounding States. Money paid out for labor in the thousands of mines within its immediate mineral domain will always flow in a steady stream to Salt Lake City. These are its general advantages. Considered in detail, the city will compare favorably with any other of its size in the country. Its founders laid it out upon a generous plan, making the blocks ten acres in size, the lots 165 feet front by 330 feet in depth, and the streets 132 feet wide. No change has since occurred in the lines originally drawn except that the lots have been divided into smaller parcels, but all that human effort could do to make the city beautiful has been done. There are trees and lawns everywhere within its limits, and the city is threaded with over 100 miles of shaded brook-lined avenues. In the business portion the streets are paved with Utah asphaltum, and substantial cement walks lead through the residence portions. In 1890 the city entered upon a season of municipal improvements which included the construction of everything necessary to public health and comfort, and these improvements are still going on. Since their com-

mencement a great system of sewers, with a gravity outlet five miles long, has been placed in operation, miles of sidewalks and street paving have been put down, a great public building, which cost over a million dollars and which is classed among the finest public structures in the West, has been constructed and completed, and many other similar advantages have been secured.

It is in telephone connection with all Utah and the principal points in Idaho, Wyoming and Montana, and will soon be on speaking terms with the Pacific Coast cities and Colorado. Salt Lake's population has doubled one and one-half times since 1888, and its building operations since that time represent an enormous outlay. The city now boasts of many fine business blocks, and these blocks, it is gratifying to note, are all occupied and on a paying basis. Salt Lake's growth is not dependent entirely upon the East, although, of course, it receives every year an influx of population from distant States where either business or climatic conditions are unfavorable. Being in the center of a vast region wherein large operations are conducted in mining, stock-growing and other enterprises, and having a perfect climate, the Great Salt Lake, hot thermal springs, the lowest death rate of any city in the Nation, good public schools, fine social conditions, beauty of location and environment, and many other essentials of a perfect home place, it naturally attracts to it wealthy people who desire to give their families these advantages, and who can carry on their enterprises as successfully from Salt Lake City as from the place of their location. So it is that while adverse national finan-

SEND TO US FOR UP-TO-DATE SIGNS, BANNERS, SCENERY, ETC.,

Peterson-Pickett Co., 60 W. Second South St., Salt Lake City.

THE F. O. GINNEVER MFG. CO. TRUSSES,

324 S. M² IN STREET, (SEE PAGE 4) SALT LAKE CITY, UTAH.

SAL

AND BUSINESS DIRECTORY.

SAL

253

cial conditions have interfered with emigration to the West during the past few years, Salt Lake City has been steadily growing. It is essentially the home city of the inter-mountain country. Every miner who realizes his hopes invests his money here, and the city is filled with stately homes and business buildings which have been "dug" from the mines of Utah and adjoining States. As a place for permanent homes no city in the West can compare with Salt Lake. The advantages it offers are legion. Property values are not exorbitant, the rate of taxation is moderate, almost every creed in Christendom has its church here, a perfect system of electric rapid transit permeates every portion of the city, the people are broad-minded, progressive and sociable, the laws are well executed, crime is not common, and pauperism does not exist among those who are willing to work.

What the limits of Salt Lake's future are cannot be guessed, but that it will grow and expand with the certain growth and expansion of the great country around it can not be questioned.

While this account is being written a railroad (The Utah & Pacific) is building westward to Los Angeles, which will open virgin mineral fields in Southern Utah and Nevada. "The Burlington" and "Northwestern," now operating into Wyoming, are headed towards Salt Lake City and their early coming is confidently predicted. These roads will be to Salt Lake what the wonderful lamp was to Alladin.

Salt Lake City is the headquarters of The Oregon Short Line Railroad, The Rio Grande Western, The Salt Lake & Los Angeles and Salt Lake &

Ogden Railways. The general offices of all these companies are located here as is also the general offices of The Utah & Pacific Railroad. Work on a new modern and up to date Union Depot will soon begin and when it is completed all these lines will use it for their Salt Lake City terminal. Ezra Thompson Mayor. A. L. Thomas Postmaster.

E. L. COLBURN.

**THIS TOWN CONNECTED BY
Rocky Mountain Bell Telephone Co's
LONG DISTANCE LINES
with all important Utah, Idaho, Montana
and Wyoming points**

Abernathy James M, confectr 48 W 1st South.
Acheson Ernest V, publishers' agent 600 Progress Bldg.
Acheson Henry J, mgr P F Collier 68 Market.
Ackerman Printing Co, John Harris pres, O S Thomson y-pres, J H Ackerman sec, treas and mgr 332 S Main.
Adams Henry C, popcorn 134 S Main.
Adams Thomas, lawyer 416 McCornick Bldg.
Adelaide Star Mines, 317 McCornick Bldg.
Aetna Mining Co, W F Olson sec and treas 311 D F Walker Bldg.
Aetna Portrait Co (J L and James McKenna), 271 S West Temple.
Affleck Wm P Jr, blacksmith 868 2d.
African M E Church, 139 E 2nd So.
Agricultural Park, North Temple n w cor Ninth West.
Airis Edward H, mining 705 McCornick Bldg.
Ajax Mining Co, J M Burt sec 432 D F Walker Bldg.
Alaska Mining Co, M R Hunt sec 714 McCornick Bldg.
Albany Hotel, James Hegney propr 595 W 2nd South.
Albion Mining Co, J W Hatfield sec and treas 12 Walker Bros Bank Bldg.
Alden Gustav, shoemaker 230 S State

BUY
YOUR
TICKETS
VIA
"OREGON SHORT LINE,"
UTAH'S
FAVORITE
RAILROAD.

"The Overland Limited"

Take It and Get There On Time.

WHEELER, FRANTZ & McRAY,

1516-1518 18th Street, Denver, Colorado,

Builders of GAS and GASOLINE ENGINES.

254

SAL

UTAH STATE GAZETTEER

SAL

Alder George D, gen mgr National Life Ins Co 204 McCornick Bldg.
Alexander Block, 370-374 S Main.
Alexander Daniel, mgr Bee Hive Shoe Co 126 S Main.
Alfred Reed Mining Co, W J Barnett sec 11 Walker Bros Bank Bldg.
Aliax Gold Mining Co, W T Dinwoodey sec 78 W 2nd South.
All Hallows College, Very Rev Thomas J Larkin pres, 2nd South sw cor 4th East.
Allen Clarence E, gen supt Centennial Eureka Mining Co 616 Dooly Bldg.
ALLEN DAVID R, Secretary University of Utah, cor 2nd West and 1st North.
Allen Frank B, iron works 161 S 5th West.
Allen James, camping corral 333 S State.
Allen John, tar and cement contractor 48 Jeremy.
Allen Thomas G, electrician 109 E 1st South.
Allen Wm, grocer 202 E 5th South.
Allsworth James E, shoemaker 118 W South Temple.
Alma Gold Mining Co, C M Garrison sec 518 McCornick Bldg.
Almy Thomas J, mining 305 D F Walker Bldg.
Alpha Consolidated Mining Co, G W E Dorsey pres, W H Irvine treas, W W Brown sec 711 McCornick Bldg.
Alseen Alfred, photographer 69 E 2nd South.
Alt Jacob, saloon 109 S Main.
Alta Club, C A Quigley sec, State s e cor South Temple.
Alta Restaurant, Dan, Ham and Tim proprs 69 W 2nd South.
Altree Frank W, cigars 276 S Main.
Ambrose Ralph, saloon 13 Commercial
Amelia Palace or Gardo House, South Temple s w cor State.
American District Telegraph Co, A A Moulton mgr 150 S Main.
AMERICAN GUILD, Ed W Loder Deputy Supreme Governor 34-35 Eagle Blk. (See p 249.)
AMERICAN LAND & TITLE REGISTER, W P Cooper Agent 305 to 307 Auerbach Bldg. (See right side lines.)
American Linen Supply Co, Steiner Bros proprs 130 W 1st South.

American Mining Co, C C Dey sec and treas 403 Auerbach Bldg.
American Mining & Trust Co 247 S Main.
American Ozokerite Co, G A Weber pres and treas 325 D F Walker Bldg.
American Smelting & Refining Co (Germania, Hanauer and Mingo Plants), T R Jones mgr 150 S Main, Works at Murray.
American Steam and Hand Laundry, T W Matthews mgr 123 E 1st South.
American Sunday School Union 45 E 3rd South.
Ames George, paper hanger 826 W 1st South.
Amundson John P, shoemaker 109 W 1st South.
A O F Hall, 117 S Main.
A O U W Hall, 163 S Main and Deseret National Bank Bldg.
Andersen Wilhelm, shoemaker 245 E 1st South.
Anderson Mrs Amanda W, grocer 701 N 2nd West.
Anderson Andrew, tailor 116 E 2nd South.
Anderson Andrew P, general store 778 N 2nd West.
Anderson Augusta M, grocer 335 E 8th South.
Anderson Mrs Betty, lodgings 66 Commercial.
Anderson H A, physician 1-3 Summit Blk.
Anderson George, rope mfr 331 E 5th South.
Anderson Gold Mining Co, G W E Dorsey v-pres and attorney 612 McCornick Bldg.
ANDERSON INSURANCE AGENCY, Hugh Anderson Pres, A L Jacobs V-Pres, C Warnock Sec, George M Downey Treas, Fire, Surety, Plate Glass, Life and Accident Insurance 131 S Main, P O Box 977.
Anderson James & Son (W N and est of James), founders 344 W 5th So.
Anderson John A, musician 311 S 5th East.
Anderson Mrs Nicoline C, furn rooms 108 W South Temple.
Anderson Robert L, v-pres and mgr Western Bill Posting Co 50 Richards.
Anderson Mrs Sophie, dressmaker 174 E 2nd South.

LAMBERT PAPER CO. Paper of all kinds, Printers' Supplies, Etc.
53 to 59 W. South Temple St., Salt Lake City.

THIS BOOK REACHES EVERY POINT IN UTAH
ADVERTISE IN IT.

R. L. POLK & CO., Publishers, Salt Lake City.

National Biscuit Company,

442 S. Second West St. Telephone 174. Salt Lake City.

WHOLESALE CRACKER
MANUFACTURERS.

HENRY WALLACE, Manager.

SAL

AND BUSINESS DIRECTORY.

SAL

255

Anderson-Taylor Co (Joseph Anderson, Stanley and S F Taylor), commission 33 S West Temple.
Anderson Washington F, phys 255 S 2nd East.
Anderson Wilford L, signs 46 Richards
ANDERSON & ANDERSON (T J and J R), Lawyers and Mining Operators 329 Atlas Blk. (See p 247.)
Anderson Maggie, furn rooms 27 S West Temple.
Address Kindergarten, 161 S 4th East.
Andrew Wm R, blacksmith 40 W 4th South.
Andrew W B & Co (Wm B Andrew), stocks 208 Atlas Blk.
Andrews Bridge Co (James C and Allison G Andrews), 81 S.
ANDREWS CHARLES, Manager Ray, Andrews & Co 9 S 3rd West.
Andrews Kendall A, auction and genl mdse 55 S Main.
Angier Mrs Anna, caterer 425 E 3d So.
Anheuser-Busch Brewing Assn, George Olson & Co agts cor 3d North and 4th West.
Appelman Samuel, clothing 56 E 2nd South.
Applequist John F, baker and confectioner 502 S 3d West.
Arcade Block, 44-48 S Main.
Argentine Mining Co, A W Mountney sec 161 S Main.
Argonaut Mining Co, J W Heywood sec and treas 9 Walker Bros Bank Bldg.
Argyle The, Mrs H E Bartlett propr 236 S State.
Army Veteran Artillery Assn, rear 20 N Main.
Armour & Co (Omaha), H C Wertz agt, wholesale meats 368 W 1st South
Armstrong Samuel P, lawyer 16 Central Blk.
Armstrong Thomas C, notary 76 W 2nd South.
Arnold Wm H, mgr The Cudahy Packing Co 376 W 3d South.
Arnold Wm S, lawyer 161 S Main.
Arper Mrs Amanda C, dressmaker 524 W 2nd South.
Arsenal Block, n end of Main, e of Center and s of the line of 2nd North
Art Advertising Supply Co, J H Crockwell pres, T K Stevens sec 161 S West Temple.

Ashley Mrs Maggie, restaurant 562 W 2nd South.
Ashton, Whyte, Skillicorn Co, E T Ashton pres, J B Whyte sec and treas, J S Skillicorn, cut stone 30 N 6th West.
Ashworth Louisa, dressmaker 62½ Richards.
Ask Maria D, dressmaker 467 E 5th South.
Aslev Rev Peter E, pastor Swedish Evaug Luth Zion's Church 156 S 4th East.
Asmussen Block, 56 S Main.
ASPER, NOALL & CO, Matthew Noall Pres, W T Noall V-Pres and Mgr, Wm Asper Sec and Treas, Lumber Mnfs and Dealers 151-157 W North Temple. (See p 246.)
Assembly Hall (L D S), between North, South, East and West Temple.
Associated Press The, W E Vigus correspondent 9 Tribune Bldg.
ATCHISON, TOPEKA & SANTA FE Ry, C F Warren Gen. Agt 411 Dooly Bldg.
Atkins Amelia, dressmaker 29 I.
Atkins Thomas H, mgr F Auerbach & Bro. 146 S Main.
Atlantic Tea Co, H C Monter propr 42 Richards.
ATLAS ASSURANCE CO (of London, Eng.), P J Conway & Co Agts 15 W 2nd South.
ATLAS BLOCK, 34-38 W 2nd South
Attorney General's Office, 426 D F Walker Bldg.
Atwood Millen M, grocer 107 E 2nd So.
Aubert Laurent, watchmaker 23 W South Temple.
Aubrey Thomas Jr, barber Commercial Blk.
AUDITOR OF STATE (Morgan Richards Jr), 352 City and County Bldg. Auditorium Hall, 300 W 4th South.
Auer Charles, saloon 11 W 2nd South.
Auer & Murphy Bldg 14-16 E 1st South
AUERBACH BUILDING, 162-164 S Main.
AUERBACH F & BRO (Samuel H and Estate of Frederick H), Wholesale and Retail Dry Goods, Clothing, Boots, Shoes, Etc 144-148 South Main.
Auerbach Mining Co, H J Wallace mgr 148 S Main.

Real Estate and the Government of Cities are allied subjects in which all voters and taxpayers are interested.

Send to **AMERICAN LAND AND TITLE REGISTER** 122 LASALLE ST., CHICAGO, ILL. for free sample copy of the only National paper devoted to these subjects.

GRAIN AND SEEDS
Of All Kinds.

The C. A. Smurthwaite Produce Co.,
OGDEN, UTAH,
Alfalfa Seed a Specialty.

THE PLEASANT VALLEY COAL CO.

SHIP C STLE GATE, CLEAR CREEK, SUNNYSIDE AND WINTER
 QUARTERS, LUMP, NUT AND SLACK EVERYWHERE.

Address E. L. CARPENTER, General Sales Agent.

P. O. Box 1555.

SALT LAKE CITY.

256

SAL

UTAH STATE GAZETTEER

SAL

Aurora Mining & Milling Co, John Kirkman pres, J D Stirling sec and treas 20 N Main.

Aus Ingeborg, hair dresser 754 E South Temple.

Aus Ragna, masseur 754 E South Temple.

Aushman Wm C, grocer 860 E 2nd South.

Axtell & Wood (B C Axtell, G H Wood), osteopaths 312 W 3rd South.

Axton John T, sec Y M C A 11 W 1st South.

B & O Transfer & Mercantile Co, B D Blackmarr pres, C O Ellingwood sec, B F Redman treas and supt 41 W 2nd South.

BABCOCK STEPHEN H, Traffic Mgr R G W Ry 308 Dooly Bldg.

Backman Gustave H, lawyer and abstractor 20 Commercial Blk.

Backman Samuel C, plumber 156 S 6th West.

Backman Wm J, tinner 158 S 6th West.

Bacon James H, lawyer 247 S Main.

Baer Frank M, grocer 133 W 2nd South

Bagby Rev Wm H, pastor Central Christian Church 578 E 4th South.

Bailey Mrs Matilda, dressmaker 213 Constitution Bldg.

Bailey Thomas C, land attorney 317 Templeton Bldg.

Bailey & Sons (J H Sr and A N), seeds 61 E 2nd South.

Baird Mate E, nurse 205 E 2nd South.

Baker Luella, dressmaker 258½ South Main.

Baldwin Samuel C, physician 10 Summit Blk.

Baldwin & Ricketts (Charles Baldwin, J M Ricketts), lawyers 52 Commercial Blk.

Ball Mrs Emma H, grocer 704 S State.

Ball Frank R, cigars 109 S Main.

Ball Samuel F, baker 16 S Main.

Balling & Anderson (Samuel Balling, Christian Anderson), 2nd hand goods 249 S State.

Balmforth Charles, grocer 263 N 1st West.

Baltimore Mining Co, 44 Central Blk.

Bamberger Coal Co, Simon Bamberger pres, J S Critchlow v-pres, J Oberdorfer sec and treas 161 S Main and 354 W South Temple.

Bamberger Herman, stocks 502 Progress Bldg.

Bamberger Jacob E, mgr Daly-West Mining Co 161 S Main.

Bamberger Simon, office 161 S Main.

BAMBERGER & McMILLAN (J E Bamberger, H G McMillan), Mining Brokers, Investments, Ore and Bullion Buyers 161 S Main.

BANCROFT WM H, Vice-President and Gen Mgr O S L R R, O S L Bldg.

BANK OF COMMERCE, W W Chisholm Pres, J A Cunningham V-Pres, Samuel C Park Cashier, Max E Smith Asst Cashier 34 W 2nd South. (See Adv.)

Barkalow Bros (Omaha), news agency C A Redfield mgr 338 W 1st South.

Barlow Samuel M, mfrs agt 418 McCornick Bldg.

Barnes Albert R, lawyer 212 S Main.

Barnes Arthur F, treas and mgr Barnes-Hardy Co 28 S Main.

Barnes Elizabeth, physician 13 Mercantile Blk.

Barnes-Hardy Co, J R Barnes pres, George Romney v-pres, W S Barnes sec, A F Barnes treas and mgr, gen mdse 28 S Main.

Barnes Henry, propr Warm Springs Bath House 2nd West bet 7th and 8th North.

Barnes Sulphur Mining Co, Henry Barnes pres 507½ Progress Bldg.

Barnett Mrs Henrietta, propr St Elmo Hotel 273 S Main.

Barnett Herman, mnfrs agt 303 D F Walker Bldg.

Barnett Josiah, cashr McCornick & Co Main nw cor 1st South.

Barnett W J & Co (W J Barnett, G P Norton), stocks 327 D F Walker Bldg.

Barnhart & Stahl (H C Barnhart, W H Stahl), saloon 73 E 2nd South.

Barradale Mary A, dressmaker 635 S Main.

Barrett Clarence, physician 506 Constitution Bldg.

Barrow Bros (J L and Frederick), stationers 43 W 2nd South.

Barrows & Shannon (G W Barrows, R L Shannon), flour and feed 214 S State.

Bartch George W, Chief Justice Supreme Court City and County Bldg.

Barthel Gustave J, pres and gen mgr Utah Lithog Co 161 S West Temple.

Commercial Printing, ? Fancy Printing,
TRIBUNE JOB PRINTING CO., Salt Lake City.

McCONAUGHY-McCARTNEY LUMBER CO. Dealers in LUMBER

and All Kinds of BUILDING MATERIAL,

Office, 244 S. First West St. Telephone 327. Salt Lake City, Utah.

SAL

AND BUSINESS DIRECTORY.

SAL

257

BANK OF COMMERCE,

SALT LAKE CITY, UTAH.

Capital, \$100,000.00.

Deposits, \$800,000.00.

W. W. CHISHOLM, President.

J. A. CUNNINGHAM, Vice-President.

SAM'L C. PARK, Cashier.

MAX E. SMITH, Asst. Cashier.

Every Facility for Customers.

FOUR

MERCANTILE

PER CENT PAID ON SAVINGS
ACCOUNTS.

BUSINESS ESPECIALLY
DESIRED.



CORRESPONDENCE INVITED.

Bartlett Mrs H E, propr The Argyle
236 S State.
Bartling Wm, dry goods 175 S Main.
Barton James B, pres and mgr Barton
& Hoggan M & G Co 101-103 E 2nd
South.
Barton Mrs Sarah A, masseur 402 Con-
stitution Bldg.
Barton Mrs Sena, furn rooms Board
of Trade Bldg.
Barton & Co, Isaac Barton pres, J D H
McAllister vice-pres, clothing 45-47
S Main.
Barton & Hoggan Meat & Grocery Co,
J B Barton pres and mgr, 101-103 E
2nd South.
Bascom Francis S, physician 435 S
West Temple.
Baskin Robert N, justice Supreme
Court, City and County Bldg.
Bassford Henry E, mgr H E Bassford
Merc Co 64 W 1st South.
Bassford H E Merc Co, H E Bassford
mgr, com mers 64 W 1st South.
Bast, Price & Hance (A G Bast, J R
Price, W B Hance), mines and stocks
212 D F Walker Bldg.

Bateman Wm J, mgr S L & L A Ry
Nauvoo Bldg.
Bates Wm, shoemaker 378 S West
Temple.
Batley & Jennings (Joseph Batley, Ed-
ward Jennings), saloon 76 E 1st
South.
Bauer John E, restaurant 45 W 2nd
South.
Baum Charles L, mfrs agt 74 W 2nd
South.
Baumgarten Joseph, tailor 122 S Main.
Bazouk Mining Co, L D Young sec
and treas 409 D F Walker Bldg.
Bear River Water Co, David Evans
pres, C L Hoag sec 123 S Main.
Beattie Jeremiah, physician 653 E 2nd
South.
Beatty Theodore B, physician 407 At-
las Blk.
Beaver Lake Copper Mining Co, A J
McMullen sec 38 Commercial Blk.
Beck John, dairy 16th East near 10th
South.
Beck's Hot Springs, 3 miles north of
city on S L & O Ry.

Chicago, Milwaukee & St. Paul Ry.

L. L. DOWNING, Com. Agt., SALT LAKE CITY.

The Popular Line to
ST. PAUL,
MINNEAPOLIS,
CHICAGO
AND KANSAS CITY.

DAYNES MUSIC CO.,

THE LEADING

MUSIC DEALERS,

EVERYTHING KNOWN IN MUSIC.

74 S. Main St., Salt Lake City.

PIANOS  ORGANS.

COLORADO MIDLAND RY.
"Pike's Peak Route."

RICHTER & YOUNG
Mines and Mining.

INVESTMENT AND DEVELOPMENT CO.,
 408 McCORNICK BUILDING,
 SALT LAKE CITY, UTAH.

258

SAL

UTAH STATE GAZETTEER

SAL

Becksted & Eyler (W W Becksted, H L Eyler), flour and feed 15 E 3d South.
 Bee Hive House, South Temple, nw cor State.
 Bee Hive Shoe Co, D Alexander mgr: 126 S Main.
 Beer Wm F, physician 107 S Main.
 Beesley Adelbert, grocer 28 W 1st South.
 Beesley Alvin H, musical mdse 32 S Main.
 Behle Augustus C, physician 4 Summit Blk
 Behle Wm H, physician 17 Galena Blk.
 Belden Mrs Nellie A, furnished rooms 125 S West Temple.
 Bell Edmund, lunch room O S L Depot.
 Bell George S, engraver 120 S Main.
 Bell John B, saloon 168 W South Temple.
 Bell Lizzie, music teacher Farmer's Ward.
 Ben Harrison G & C M & M Co, F M Bishop sec 156 S West Temple.
 Benbrook Bros (S L and J H) club rooms 24 Commercial.
 Benedict Chauncy M, physician 107 S Main.
 Benham Wilbur G, mining 318 Atlas Blk.
 Bennett Edwin W, physician 20 S West Temple.
BENNETT, HARKNESS, HOWAT, Sutherland & Van Cott (C W Bennett, Robert Harkness, Andrew Howat, George Sutherland, Waldemar Van Cott), Lawyers 163 S Main.
BENNETT JOHN F, President and Manager Sears Glass & Paint Co 67 W 1st South.
 Bennett Wm H, furnished rooms 50 W 3rd South.
 Benson Shepard A, mgr General Electric Co 505 Templeton Bldg.
BENTON IRVING A, Ticket Agent R G W Ry 103 W 2nd South.
 Berets Louis, restaurant 32 E 2nd South.
 Berets & Shafer (Louis Berets, John Shafer), restaurant 155 S Main.
 Bergen John, tailor 159 W 1st South.
 Bergerman Jacob, mgr Utah Liquor Co 167 S Main.
 Bergerman Jacob, saloon 102 S West Temple.

Bergstrom Carl M, grocer 1057 E 3d South.
BERKELEY R C, Civil Engineer and Agent The Gillette-Herzog Mnfng Co., 512 Dooly Bldg.
 Bernhisel D Morton, painter 64 S Main.
 Bernstein Abraham, cigar mfr 64 Market.
 Berry Mrs Maria J, furnished rooms 253 S 3d East.
 Berryman Benjamin, saloon 18 E 2nd South.
 Bess Elнора L, dressmaker 131 Rio Grande ave.
 Bess George, saloon 12th South cor West Temple.
 Best Mrs Maggie, furnished rooms 48 W 3d South.
 Best Theodore, music teacher 207 Whitingham Blk.
 Besten & Lockington (W V Besten, W C Lockington), barbers 33 W 2nd South.
 Bettinger Mrs Anna, grocer 500 N 1st West.
 Beutlich Inghard, artist 314 Whitingham Blk.
 Beveridge Alex, paints and signs 6 E 3rd South.
 Bickford Frederick D, physician 7 Summit Blk.
 Big Cottonwood Mining & Milling Co, R G Wilson pres. 302 D F Walker Bldg.
 Bikuben The, Andrew Jensen editor and business mgr 22 N Main.
 Bingham Copper & Gold Mining Co, O P Posey mgr, H G Heffron supt 700 McCornick Bldg.
 Bingham Gold Placer Co, 247 S Main.
 Bingham Placer Mining Co, T Bruback pres 201 McCornick Bldg.
 Bingham Tunnel Co, A G Lamson pres, A H Tarbet vice-pres, Jos Geoghegan sec, W S McCornick treas, 600 605 McCornick Bldg.
 Bingham Utah Gold Mining Co, W A Cooke sec and treas 14 W 1st South.
 Bingham & Salt Lake Mining Co, W H Cromer sec 64 E 2nd South.
 Bintz Wm H, mdse broker 341 W 2nd South.
 Bird Mrs Emma C, grocer State ne cor 14th South.
 Bird Wm H, land attorney 236 S Main.
 Bishop Alexander C, Attorney General Utah 426 D F Walker Bldg.

R. L. Polk & Co.,

R. L. POLK, Prest.
 ED. W. DUNCAN, V-Prest. & Treas.
 W. P. COOPER, Sec'y & Mngr.

Directory, Gazetteer, Map and Atlas Publishers. SALT LAKE CITY.

YOUNG & YOUNG, Real Estate,

203-204 WHITINGHAM BLOCK, SALT LAKE CITY.

SAL

AND BUSINESS DIRECTORY.

SAL

259

Bishop Rev Ellis, vicar St Paul's Episcopal Chapel 415 S Main.
 Bishop Francis M, assayer, 156 S West Temple.
 Bjorklund & Walker (Samuel Bjorklund, D F Walker), barbers 219 S Main.
BLACK THOMAS R, Secretary, Treas and Mgr Salt Lake Saddlery Co 17 W 2nd South.
 Black Warrior Mining Co. J W Hatfield sec and treas 12 Walker Bros Bank Bldg.
 Blair Andrew, tailor 531 Constitution Bldg.
 Blair George E, deputy county clerk 254 City and County Bldg.
 Blair Jacob B, U S Surveyor General 18 E South Temple.
 Blake Benjamin, potter 949 E 8th South.
 Blakely Gould B, real estate 74 W 2nd South.
 Blank Henry, grocer 374 S Main.
 Bloch B K & Co, C H Lindley and F J Rieger mgrs, wholesale liquors 35 W 2nd South.
 Blossom Copper Mining Co, J S Scott sec 218 S Main.
 Blue Bird Extension Mining Co, F C Dern sec and treas 705 McCornick Bldg.
 Blue Bird Mining & Milling Co, J W Hatfield sec and treas 12 Walker Bros Bank Bldg.
 Blue Jay Mining Co, C P Mason pres 24 W 2nd South.
 Blumkin Frank J, jeweler 63 S Main.
 B'Nai Israel (Hebrew) Cemetery, 4th bet Q and R
 Board of Education, E W Wilson pres, J B Moreton clk, F B Cooper supt of schools, 202 City and County Bldg.
 Board of Fire Underwriters of the Pacific, E J Jolly mgr 109 Commercial Blk.
 Board of Health, 2 City and County Bldg.
 Board of Public Works, F C Kelsey chairman 304 City and County Bldg.
 Board of Trade Bldg, 152 W 2nd South.
 Bocker Oscar S, ice 234 W 1st North.
 Boehmer & Rothschild (Oliver Boehmer, H I Rothschild), tailors 57 West 2nd South.
 Boekhoff Alfred W, grocer 120½ E 2nd South.

BOES JOHN F, Manufacturing Jeweler and Engraver 11 E 1st South. (See p 249.)
 Bogan James T, barber and cigars 51 W 2nd South.
 Bogan Wm J, real estate 51 W 2nd South.
 Boggs Samuel L, investments 405 D F Walker Bldg.
BOGUE WARREN C, Local Manager Mine & Smelter Supply Co. 224-234 S West Temple. (See front cover.)
BOICE ALVIN S, Cashier Mutual Life Ins Co of N Y 5-10 Commercial Blk.
 Bolander Edward, confectioner 301 S State.
BOLLSCHWEILER BROS (Charles and Emanuel), Proprs Deseret Chemical Cleaning & Dye Works, 125 S West Temple. (See adv opposite classified Dyers.)
 Bollschweiler Frederick, tailor 223 W 1st South.
 Bolto F & A (Francis and Agnes), grocers 724 S State.
BONANZA KING MINING & MILLING Co, M J West Pres, B S Young sec, 408 McCornick Bldg.
 Bond George, tailor 62 S 2nd West.
 Bond Joseph, restaurant 127 S Main.
 Bond Sarah, restaurant 117 S Main.
 Bonetti Charles, barber 56 W 1st South.
 Bonnetti Charles, saloon 8 E 1st South.
 Bonneville School, Superior add, North Salt Lake.
 Bootes Mrs Ada J C, dressmaker 17 S State.
 Booth A & Co, W H Gibson mgr, oysters, fish, game, etc, 30 W 1st South.
BOOTH, LEE & RITCHIE, (H E Booth, E O Lee, M L Ritchie), Lawyers 500 to 504 Auerbach Bldg.
 Booth Samuel T, confectioner 338 S State.
 Booth Wm B, mining 501 Auerbach Bldg.
BOOTHE W H JR, Manager N Y Life Insurance Co 207-210 Dooly Bldg.
 Borden Charles F, wagonmaker 123 E 4th South.
 Borg Lars P, harnessmaker 50 N Main.
 Borkman Mrs Annie M, furn rooms 169 W South Temple.
 Borrman Herman, grocer 79 W 1st South.

72 E. Second South Street, SALT LAKE CITY.

Telephone 645-2.

UTAH STAMP & STENCIL CO., RUBBER AND STEEL STAMPS, CHECKS,

BADGES, SEALS, ETC., ETC.

The National Bank of the Republic,

Account's of Merchants,
 Corporators and Individuals
 Solicited.

UNITED STATES DEPOSITORY.

SALT LAKE CITY, UTAH.

FURS MEHESY THE FURRIER

Knutsford Hotel Block, Salt Lake City.

260

SAL

UTAH STATE GAZETTEER

SAL

Boss Tweed Mining Co, W T Dinwoody sec 78 W 2nd South.
 Bossert Otto H, mining engineer 8 Masonic Bldg.
 Boston Consolidated Mining Co, R J Coleman mgr 608 Dooly Bldg.
 Boston & Tintic Mining Co, N R Waterman sec 5 Central Blk.
 Bostwick Mrs Jennie, furn rooms 47 S West Temple.
 Bothwell Glen R, mining 506 Auerbach Bldg.
 Bourgard Mrs M E, propr The Normandy 22 E 3d South.
 Bowdle John R, lawyer 314 Atlas Blk.
 Bowen Commission Co, Wm Bowen mgr 306 S State.
 Bowen Wm, mgr Bowen Commission Co 306 S State.
 Bower Albert S, physician 402 Progress Bldg.
 Bowlby Mrs Josie B, furn rooms 33½ S West Temple.
 Bowles George, grocer 176 W 5th South.
 Bowman Robert, grocer 55 Pear.
 Bowman & Powers (J M Bowman, J N Powers), lawyers 77 Commercial Blk.
 Bowring Herbert W, fruits 70 W 1st South.
 Bowring Walter J, mgr California Fish & Poultry Co 70 W 1st South.
 Bowring & Best (W D Bowring, Edgar Best), grocers 18 S Main.
 Bowring & Co (Laura Bowring, Marion Banks), milliners 116 S Main.
 Boxrud A H Co, A H Boxrud pres, J W Delano vice-pres and treas, C O Hjermsstad sec, wholesale notions, 216 S West Temple.
 Boyd Charles W, lawyer 609 McCornick Bldg.
 Boyington Harry E, propr Union Emp & Rental Agcy 21 W 2nd South.
 Braby Albert E, grocer 301 S 9th East.
 Braby Robert, general mdse 704 E 7th South.
 Braby & Morris (G H Braby, R H Morris), grocers and meats 861 E 7th South.
 Bradley Wm M, lawyer 203 Atlas Blk.
BRADSTREET MERCANTILE
 Agency, B W Robinson Supt 302-303 Atlas Blk. (See p 244.)
 Brady Joseph D, shoemaker 636 W 1st North.

Brain Charles J, contractor 73 S Main.
 Bramel Wm H, lawyer 401 Auerbach Bldg.
 Branca Mrs Wildia, furn rooms 151 S West Temple.
 Brand A Walter, saloon 277 S Main.
 Bransford John S, mining 29 Morlan Blk.
 Branting J & F (Josephine and Frank) grocers 675 S 4th East.
 Breckon John T, civil engineer 113 Commercial Blk.
 Breeden Wm W, grocer 464 E 2nd South.
 Breeze John M, lawyer 414 Atlas Blk.
 Brennan Wm J, stove repr 143 W South Temple.
 Brewer Charles W, stenographer 308 McCornick Bldg.
 Brewer Jessie M, boarding 35 W 3rd South.
 Bridwell George M, rentals 308 McCornick Bldg.
 Brigham City Copper & Slate Mining Co, F E Wilson sec and treas 311 D F Walker Bldg.
 Brigham Young Cemetery, s s 1st bet N State and A.
 Brigham Young Trust Co, A C Brixen mgr, real estate 204 Whitingham Blk
 Brigham Young Trust Co Bldg 29-37 Commercial.
 Brighton District School, Garden City Addition.
 Brim Mrs Christina, dressmaker 645 E 8th South.
 Brimley Ernest D, baker 860 S 8th West.
 Brinley Richard, mgr 5th Ward Family Store 607 S 3rd West.
 Brink Charles H, mgr Joslin & Park 170 S Main.
 Brixen Andrew C, mgr Brigham Young Trust Co 204 Whitingham Blk.
 Broadbent John, jeweler 178 W South Temple.
 Broadbent Wm, dentist 32 Eagle Blk.
 Broadrick Mrs Eliza A, clairvoyant 153 W South Temple.
 Brodie Jacob, grocer 339 S State.
 Brokmeyer F W, saloon 42 E 2nd So.
 Brook Edward, grocer cor Godwin and Mitchel!.
 Brooke Ed S, crockery 140 S Main.
 Brooks Arcade, 264-280 S State.
 Brooks George F, grocer 573 E 1st So.

OFFERS CHOICE OF
 THREE DISTINCT ROUTES
 TO THE EAST

and the Most Magnificent Scenery in the World.



Read "The Tribune,"
 UTAH'S GREATEST DAILY.

THE F. O. GINNEVER MFG. CO.

324 S. Main Street,
Salt Lake City.
(See page 4.)

Elastic Stockings, Supporters, Etc., to Order.

SAL

AND BUSINESS DIRECTORY.

SAL

261

Brown Mrs Alice C, dressmaker 270 E 2nd South.
 Brown A & Bro (Arthur and C J), grocers 407 S 6th East.
 Brown Charles J, mgr Valley House 10 S West Temple.
 Brown Rev Clarence T, pastor 1st Congregational Church 416 E 1st South.
 Brown Elando, dairy North Temple near Jordan river.
 Brown Frank, grocer 23 N 1st West.
 Brown Fred A, blacksmith 147 W South Temple.
 Brown Henry W, mining 27 Morlan Blk.
 Brown James E, blacksmith 8th South near 7th West.
 Brown James H, treas and mgr Brown, Terry & Woodruff Co 166 S Main.
 Brown Joshua B, propr Wellsville & Crystal Creameries 864 S State.
 Brown J Newton, dean Salt Lake College 3d South bet 3d and 4th East.
 Brown Mrs Laura M, furn rooms 17 S 1st West.
 Brown Leslie B, dentist 9 Central Blk.
 Brown, Terry & Woodruff Co, E D Woodruff pres, L L Terry v-pres and sec. J H Brown treas and mgr, men's furngs and proprs Troy Steam Laundry 166 S Main.
BROWN WM M, Manager The Keeley Institute of Utah 17 Grape (1st North). (See right side lines.)
 Brown & Henderson (Arthur Brown, H P Henderson), lawyers 212 S Main.
 Browne T Ellis, lawyer 26 Commercial Blk.
 Browne & Brooks (R H Browne, C P Brooks), civil engs 49 S Main.
 Browning Bros Co. J M Browning pres, M S Browning v-pres, G E Browning sec and treas, T S Browning mgr, sporting goods 115 S Main.
 Browning Mrs Jennie, baker 67 E 1st South.
 Browning Thomas S, mgr Browning Bros Co 115 S Main.
 Browning Wm J, accountant 208 Atlas Blk.
 Browning & Dahlstead (F E Browning, George Dahlstead), saloon 70 E 1st South.
 Brubaker Charles E, mfrs agt 418 McCormick Bldg.
 Brunker Isabella (widow Alexander), furn rooms 67 W 3d South.

Bruns Charles H, barber 231 S State.
BRUNSWICK - BALKE - COLLENDER Co The, J P Paulson Mgr, Mfrs of Bank, Office, Bar and Store Fixtures, Billiard and Pool Tables, Etc 134-142 W 2nd South. (See back cover and p 238.)
 Bryant School, 733 E 1st South.
 Buchenroth George, baker 239 S Main.
 Buchholtz Mary, furn rooms 253 S West Temple.
 Buckhorn Mining Co, F J Gustin sec 28 Eagle Blk.
 Buckbee Arthur, supt Sunbeam Cons. Mining Co 419 Dooly Bldg.
 Buckeye Consolidated Gold and Copper Co, J M Breeze sec and treas 414 Atlas Blk.
 Buckeye Mining Co, George Crismon pres, G E Romney treas, T E Taylor sec 411 McCormick Bldg.
 Buckle & Son (J T and est of John), tailors 235 S Main.
 Budd Mrs Annie L, nurse 36 S 2nd West.
 Budd George E, saloon 50 N 3d West.
 Budd & Thompson (G J Budd, M L Thompson), barbers 376 W South Temple.
 Bullion, Beck & Champion Mining Co, J A Cunningham pres, W J Beattie sec, J F Smith treas 507 Templeton Bldg.
 Bullion Hill Mining Co, J J Snell sec 218 S Main.
 Bunker Hill Mining Co, F E Wilson sec 311 D F Walker Bldg.
 Burch & Grinnell (Leonard Burch, J A Grinnell), club rooms 6 Atlas Blk.
 Burdick & Dirk (V E Burdick, R F Dirk), coal 167 S State.
 Burere & Cecil (Robert Burere, J B Cecil Jr), proprs S L Coffee & Spice Mills 14 E 3d South.
BURLEY DAVID E, General Passenger Agent O S L R R. O S L Bldg (See right side lines, p 3 and opp inside back cover.)
 Burlington Baptist Chapel, Indiana av cor Navajo.
 Burlington Block, Main s e cor 3rd So.
 Burlington Mining Co, R F Neslen sec 214 S West Temple.
 Burlington Route, B R Watson gen agt 214 S West Temple.
 Burns Joseph, grocer Superior add.

"OREGON SHORT LINE"
DIRECT LINE TO KLONDIKE.

"The Overland Limited"
Finest Train in the West.

INTER-MOUNTAIN MILLING CO.,

242 S. STATE ST., SALT LAKE CITY, UTAH. P. O. BOX 327. 'PHONE 128.

Manufacturers of Husler's Brands of Flour.

Wholesale Dealers in all Kinds of Grain and Cereals.

262

SAL

UTAH STATE GAZETTEER

SAL

Burris Columbus W, lawyer 414 Atlas Blk.

Burritt Mrs Genevieve M, furn rooms 329 S West Temple.

Burrows Arthur W, physician 51 Commercial Blk.

Burrows M Eleanor, music teacher 368 1st.

Burt Alexander, plumber 43 S West Temple.

Burton Charles S, asst cashr State Bank of Utah 1-3-5 S Main.

BURTON WILLARD C, Manager Geo F Felt & Co 846 S State.

Buswell James J, optician 9 Wellington ct.

Butler Alma, grinder 128 W 2nd South.

Butler Mrs Jane R, furn rooms 212½ S State.

Butler John M, meats 210 S State.

Butler Mining & Milling Co, James Langton sec 60 W 2nd South.

Butler Thomas, 2nd hand goods 56 S West Temple.

Butler Wm R, mfrs agent 218 Jennings Blk.

Butte & Bingham Copper Mining Co, W H Nichols pres 615 McCornick Bldg.

Butterfield Edward L, gravel roofer 1042 S State.

Butterfield Mining Co, G W Keel mgr 611 McCornick Bldg.

Butters Charles, mining engineer 501 Dooly Bldg.

Butterworth Mrs Alice, general mdse 302 S 3d West.

Byers Bros (T J and W P), bicycles 80 W 3d South and 275 S West Temple.

Byers Wm A, mining 5 Eagle Blk.

Byron Andrew J, saloon 274 S State.

Bywater & Groo (H J Bywater, J L Groo), tinnars 43 S West Temple.

Cable Piano & Organ Co, J W Van Sant and J M Chamberlain agts 32 S Main.

Caffall Charles W, mgr Commercial Stamp & Stencil Co 105½ E 2nd So.

Caffey & Foote (B F Caffey, J W Foote), Saloon 248 S Main.

Cahoon & Tingley (J W Cahoon, G H Tingley), proprs Murray Opera House, Murray.

CAIN JOHN, City Editor The Tribune 133 S West Temple.

Caine A W & Co, Albion W Caine pres, stationers 62 W 2nd South.

Caine John T, supt Water Works, City and County Bldg.

Caine Joseph E, cashier Utah Commercial & Savings Bank 22-24 E 1st So.

Caine & Hooper Co, S K Hooper pres, J T Caine v-pres, J E Jennings treas, C A Caine sec, J E Caine mgr, insurance 5-8 Hooper Bldg.

Caine & Wilkes Cycle Co (A W Caine, C S Wilkes), 62 W 2nd South.

Cairns Thomas C, gen mgr Portland Cement Co 601 W 8th South.

CALDER SAMUEL H, Piano Tuner and Repairer 45-47 W 1st South.

CALDER'S D O SONS (Daniel H, David G and Samuel H), Proprs Calder's Music Palace 45-47 W 1st South. (See Right Top Lines.)

CALDER'S MUSIC PALACE, D O Calder's Sons Proprs, Music and Musical Merchandise 45-47 W 1st South. (See Right Top Lines.)

Calder's Park, Morris Levy mgr, bet 13th and 14th South, 5th and 7th East.

CALHOON WILLIS L, Traveling Freight Agent U P R R 201 S Main.

CALDER'S MUSIC PALACE

ESTABLISHED 1860.

Wholesale and
Retail Dealers in

PIANOS, ORGANS,

Musical Instruments, Musical Merchandise,

SHEET MUSIC AND BOOKS.

45 & 47 W. 1ST SOUTH ST.

SALT LAKE CITY.

U. S. MEDICAL & SURGICAL REGISTER

Contains Names of all Physicians, Hospitals, Asylums, Etc.
R. L. POLK & CO., Publishers. Salt Lake City.

Send for Sample Copy.
If you want
COLORADO NEWS
the
"PUEBLO CHIEFTAIN"
Pueblo, Colorado.

ESTABLISHED 1866.

The Juvenile Instructor,

GEO. Q. CANNON, Editor.

ORGAN OF THE DESERET
SUNDAY SCHOOL UNION.

The Pioneer and Leading Youth and Family Magazine
of the State.

Issued twice a month, well printed and profusely illus-
trated

Two dollars per annum.

A copy should be in the home of every family.

Write for sample copy.

GEO. Q. CANNON & SONS CO.,
PUBLISHERS,

Salt Lake City,

=

=

Utah.

*Geo. Q. Cannon &
Sons Company,*

Salt Lake City, Utah,

THE LEADING

**PUBLISHERS
AND
BOOKSELLERS
OF THE STATE.**

HEADQUARTERS FOR ALL THE

CHURCH PUBLICATIONS,
SUNDAY SCHOOL PUBLICATIONS,
M. I. A. AND PRIMARY
ASSOCIATION SUPPLIES,
SCHOOL AND COLLEGE
TEXT BOOKS,

And an immense stock of miscellaneous Books of the Old
Standard and New Popular Authors.

**School, Staple and Fancy Stationery
AT WHOLESALE AND RETAIL.**

SEND FOR CATALOGUE.

Farm Loans

We have almost unlimited funds to loan on good farms. Call or write.

SAL

AND BUSINESS DIRECTORY.

SAL

263

Clippings from 4000 Daily Newspapers, covering all matters pertaining to Real Estate and the Government of Cities, are published in every issue of the "Register."

SEND FOR FREE SAMPLE COPY.

122 LaSalle St.,

Chicago, Ill.

AMERICAN LAND and TITLE REGISTER

California Fish & Poultry Co, W J Bowring mgr 70 W 1st South.
 California Gold Mining Co, J S Scott sec 218 S Main.
 California House, Mrs Louise McCarty propr 264 S Main.
 California Wine Co, Isaac Woolf agt 142 W 2nd South.
 Callahan David A, mgr Raymer's Old Book Store 22 E 2nd South.
CALLAHAN MARTIN E, Treas and Mgr Pioneer Nurseries Co 313 Atlas Blk.
 Callahan & Schaedler (Mrs Retta Callahan, Joseph Schaedler), proprs City Mattress Co 370 S Main.
CALLAWAY, HOOCK & FRANCIS (J W Callaway, F A Hooch, F W Francis), Wholesale and Retail Crockery and Glassware 156 S Main.
CALVIN E E, Gen Supt O. S. L. R. R. O S L Bldg.
 Campbell Leon G, mgr Salt Lake Trading Stamp Co 18 E 1st South.
 Camencin John, shoemaker 1st South sw cor Main.
 Cameron R Bruce, mgr Pacific Mutual Life Ins Co 312 Atlas Blk.
 Campbell Robert S, sec and mgr Utah L & P Co 7 S Main.
CAMPBELL WM R, Secretary and Treas The Kinsman Publishing Co P O Box 1061. (See adv.)
 Campbell & Greene (A S Campbell, O B Greene), brokers 16 W 2nd South.
CANADIAN COPPER CO, W H Tibbals Sec and Treas 401 D F Walker Bldg.
 Canney Hosea, mgr E W Young 315 McCornick Bldg.
CANNON ANGUS M, President Salt Lake State (L D S) 20 N Main.
 Cannon Eugene M, propr Cannon House 206 W South Temple.
 Cannon George M, cashr Zion's Savings Bank & Trust Co 1-3-5 S Main.
CANNON HON GEORGE Q, First Counselor Church of Jesus Christ of L D S 67-69 E South Temple.
CANNON GEO Q & SONS CO, George Q Cannon Pres, John Q Cannon Vice-Pres, Angus J Cannon Sec and Treas, Hugh J Cannon Mgr. Books, Stationery, Printing, Etc. and Publishers The Juvenile Instructor, 11-13 South Main. (See bottom edge of leaves and opposite.)

Cannon Gold Mining & Milling Co, A M Cannon pres, L M Cannon sec and treas 20 N Main.
 Cannon House, E M Cannon propr 206 W South Temple.
CANNON HUGH J, Manager Geo Q Cannon & Sons Co 11-13 S Main.
 Cannon Mrs Martha H, physician 11 S 1st West.
CANNON R D, Telegraph Editor Salt Lake Herald 149 S Main.
 Cannon Ward Meeting House, 8th West near 10th South.
 Cannon Wm T, physician 8th West south of 10th South.
 Cannon & Cannon (E M and B T), fire insurance 307 Templeton Bldg.
 Cappuccio Guy, confectioner 141 W 2nd South.
 Cardall & Everett (Richard Cardall, A J Everett), restaurant 75 E 2nd South.
 Careless George, music teacher 620 S 7th East.
 Carlson August W, treas Z C M I 13-31 S Main.
CARPENTER EDWIN L, General Sales Agent P V Coal Co 618-620 Dooly Bldg. (See left top lines.)
 Carr Mrs Harriet M, nurse 322 Constitution Bldg.
 Carrao Joseph, saloon 10 E 1st South.
 Carson Mrs Emma C, furnished rooms 18½ and 26 E 1st South.
 Carson, Pirie, Scott & Co (Chicago), wholesale dry goods, O'Brien Bros agts 21 Atlas Blk.
 Carter Frank I, propr Standard Novelty Works 154 S West Temple.
 Carter George D, bicycle repairer 325 S West Temple.
 Carter Mrs Irene, restaurant 178 W South Temple.
 Carter May, dressmaker 466 S 1st West.
 Carter Mrs Rebecca B, propr Hampton House 140 W South Temple.
 Carter Thomas, sexton City Cemetery 4th ne cor N.
 Carthey & Dumbeck (F G and R F Carthey, Rudolph Dumbeck), plumbers 219 S State.
 Cartwright John, grocer 538 S State.
 Cary & Sutherland (H E Cary, F T Sutherland), mining 406 Atlas Blk.
 Case Hyrum, grocer 479 S 5th East.

J. M. MARRIOTT

Wholesale and Retail
FRESH & CURED MEATS
 Home Rendered Lard, Etc.
 265 S. MAIN ST., SALT LAKE CITY.

Salt Lake Portrait Co. **PORTRAITS**

142-144 W. South Temple St., Salt Lake City.

264

SAL

UTAH STATE GAZETTEER

SAL

Business Correspondence,
Civil Government,
Telegraphy, Spelling,
History.

BRIGHAM YOUNG ACADEMY BUSINESS COLLEGE

PROVO, UTAH.

Casey Albert W, lawyer 95-96 Commercial Blk.
 Caskey Robert J, prin S L Collegiate Institute 151-161 S 2nd East.
 Cassidy Mrs Maria A, grocer 260 E 2nd South.
 Castle Hall (K of P), 261 S Main.
 Castleton Bros, F M Castleton pres, A R Castleton vice-pres, W J Castleton sec, treas and mgr, general mdse 736 2nd.
 Castleton Wm J, sec, treas and mgr Castleton Bros 736 2nd.
 Catchings Meredith M, cigars 547 W 2nd South.
CATHCART JOHN M, A B, Instruct- or in Latin and English Literature, Sheldon Jackson College, 161 S 2nd East.
 Cave Consolidated Mining Co, G N Lawrence sec 76 W 2nd South.
 Centennial-Eureka Mining Co, C E Allen gen supt 616 Dooly Bldg.
 Central Blk, 46½ W 2nd South.
 Central Christian Church, 3d East nw cor 4th South.
 Century Mining Co, E Q Knowlton sec and treas 22 E 1st South.
 Chamber of Commerce Bldg, 150 W 2nd South.
 Chamberlain James M, agt Cable Piano & Organ Co 32 S Main.
CHAMBERS ROBERT C, Superin- tendent Ontario Silver Mining Co, Masonic Bldg.
 Chandler Charles M, physician 29 Mercantile Blk.
CHAPMAN ANNIE E, Librarian Free Public Library 101 City and County Building.
 Chapman A Scott, dentist 205 Atlas Blk.
 Chapman Wm B, oil 330 S 3d East.
 Charm Mining & Milling Co, W S Crismon sec 202 D F Walker Bldg.
 Chase Dana B, photographer 56 W 2nd South.
 Chase S H, vice-pres and gen mgr S L & Nev Gold M & M Co 305 Auerbach Blk.
 Chastain & Morgan (J H Chastain, W R Morgan), blacksmiths 651 W North Temple.
CHEESMAN MORTON J, Cashier Walker Bros Bankers, Main nw cor 2nd South.

Cherrington Pennel, lawyer 402 McCornick Bldg.
 Cherry Alfred N, judge Civil Court 353 City and County Bldg.
 Cheshire Co (George and Reuben Cheshire), harness 112 E 2nd South.
 Chicago Coffee Co, O F Foss mgr 307 Auerbach Bldg.
 Chicago Great Western Ry, W H Lownsbury agt 58 W 2nd South.
CHICAGO, MILWAUKEE & ST Paul Railway, J L Downing Commercial Agent, 212 S West Temple. (See right side lines.)
 Chicago Portrait Co, Frank Shaw mgr 406 E 3d South.
 Chicago, Rock Island & Pacific Ry, J E Oglesby com agt 504 Dooly Bldg.
CHICAGO TOILET ESTABLISH- ment, Mrs M M Williams Propr, 9-12 Summit Blk. (See p 250.)
CHICAGO & BINGHAM MINING Co, F W Couch Sec, W H Tibbals Treas, 401 D F Walker Bldg.
 Chicago & Northwestern Ry, C A Walker gen agt 206 S Main.
 Child Wm H, stocks 326 D F Walker Blk.
 Chipman James, State Treasurer Main sw cor 1st South.
CHISHOLM WM W, Office 203 Atlas Blk.
 Chloride Point Consolidated Mining & Milling Co, G S Peyton gen mgr 409 Dooly Bldg.
CHOATE FRANCIS B, General Freight Agent U P R R 201 S Main. Choir Hall, 32 Richards.
 Christensen Anders F, dairy 355 Express av.
 Christensen Bros Co (Fred and L Peter Christensen), masters of dancing 155 W 1st South.
 Christensen Bros Orchestra, L P Christensen conductor 115 W 1st North.
 Christensen Fred, shooting gallery 113 S Main.
CHRISTENSEN J M & CO (James M Christensen), Wholesale Produce Dealers 109 S West Temple. (See adv in classified Produce.)
 Christensen Nels C, shoes 59 W 1st South.
CHRISTENSEN & RYCKMAN (Par- ley P Christensen, J H Ryckman), Lawyers 93-94 Commercial Blk.

Show Printing

Tribune Job Printing Co.,
Salt Lake City. **COLOR WORK**

CALDER'S MUSIC PALACE,

The Oldest, Largest and Leading Music House in the West. 45 & 47 W. First South St. SALT LAKE CITY.

SAL

AND BUSINESS DIRECTORY.

SAL

265

Christenson Cluff, blacksmith Murray.

CHRISTOPHERSEN MARTIN, Pres and Mgr Salt Lake Nursery Co State Road near 12th South. (See p 248.) Church Farm, G K Reese mgr 2d West cor 13th South.

Church Mrs Lillie J, dressmaker 162 W 2nd South.

Church Messenger The, T J Strawbridge mgr, Messenger Pub Co pubs 45 E 3d South.

Church of Christ (Scientist), 336 E 3d South.

CHURCH OF JESUS CHRIST OF Latter-day Saints. Lorenzo Snow Pres, George F Gibbs Sec, James Jack Treas and Chief Clerk, William B Preston Bishop. Offices 67-69 E South Temple, Bishop's Office 14 N Main.

Circle Gold Mining Co, E H Airis pres, G E Airis sec and treas 700 McCornick Bldg.

Citizens' Coal Co, T R Ellerbeck pres, R P Morris v-pres, W P Wolstenholme treas, J V Hampton sec 53 W 2nd South and 101 S Main.

City Attorney's Office, 300 City and County Bldg.

City Auditor's Office, 103 City and County Bldg.

City Cemetery, 4th bet N and W. City Crematory, rear 974 N 2nd West.

CITY DIRECTORY OFFICE (R L Polk & Co), 305 to 307 Auerbach Bldg.

City Engineer's Office, 302 City and County Bldg.

City Estray Pound, 2nd East bet 3d and 4th South.

City Hall Bldg (old), 120 E 1st South.

City Hay Market, 2nd East bet 3d and 4th South.

City Mattress Co, Callahan & Schaedler proprs 370 S Main.

City Police Court, 120 E 1st South.

City Recorder's Office, 100 City and County Bldg.

City Treasurer's Office, 102 City and County Bldg.

City & County Building, State s e cor 4th South.

Clark Bros (F H and Walter), hay and grain 273 S West Temple and 324 S State.

Clark, Eldredge & Co, L S Hills pres, Geo Romney v-pres, John Clark mgr, J E Clark sec and treas, whol grocers, hardware, etc 141-143 W 1st South.

Clark Frank H, lawyer 510 McCornick Bldg.

Clark Henry F, tailor 105½ E 2nd South.

Clark John, mgr Clark, Eldredge & Co 141 W 1st South.

Clark John W, shoemaker 546 W North Temple.

Clark Lucy A, dressmaker 240 W 6th North.

Clark Samuel, livery 174 W 1st South.

Clark Samuel G, physician and druggist 170 W North Temple.

Clark Wm H, stocks 22 W 2nd South.

Clarke Herbert, barber 375 W South Temple.

Claudy Bros (Wm, Philip and Philip Jr), tailors 239 W 2nd South.

Clausen Andrew, grocer 901 West 1st South.

Clawson Sidney B, mgr Utah State Dental Depot 308 Auerbach Bldg.

CLAWSON SPENCER & CO (Spencer Clawson), Wholesale Dry Goods 100 Broadway.

Clawson Stanley H, dentist 406 McCornick Bldg.

Clawson, Young & Taylor (T A Clawson, J E Young, E O Taylor), dentists 211 Templeton Bldg.

CLAY H M, General Passenger Agent Union Pacific R R 201 S Main. (See right bottom lines and p 2.)

Clay, Robinson & Co, live stock, C E Hawver agt 416 D F Walker Bldg.

Claypool Mrs Henrietta A, boarding 244 W 1st South.

Clayton Block, 214-218 S State.

Clayton Block, 55 W South Temple.

Clayton Coal Co (C W Clayton), 380 W 2nd South.

Clayton Mrs Jessie B, furn rooms 437 E 3d South.

Clayton Nephi W, mgr Inland Crystal Salt Co, Nauvoo Bldg

Clayton Wm H, locksmith 137 W 1st South.

Cleaver Harry T, agt Continental Oil Co 6th West bet 2nd and 3d South.

Clennell John E, metallurgist 501 Dooly Bldg.

Cleofan Society, Hooper-Eldredge Blk.

Chicago, Milwaukee & St. Paul Ry.
 L. L. DOWNING, Com. Agt., SALT LAKE CITY.
 THE POPULAR LINE
 TO
 ALL POINTS EAST.

IF YOU READ THIS, OTHERS WILL READ YOUR AD. IN THIS BOOK. Try the NEXT EDITION.

A POINTER.

R. L. POLK & CO., PUBLISHERS, Salt Lake City.

B. H. GODDARD

412 UTAH LOAN & TRUST CO. BLDG.

Accident and Plate Glass Insurance

Telephone 134-B.

OGDEN, UTAH.

266

SAL

UTAH STATE GAZETTEER

SAL

"SCENIC LINE OF THE WORLD."
DENVER & RIO GRANDE RAILROAD

Cleophas Edwin, notions 260 S Main.
Cleveland John C, express 1004 W 8th South.

Clift George L, tchr of dancing 39-41 and 66 Market.

Clift House, W T Lynch propr Main nw cor 3d South.

Clift's Hall, 66 Market.

Cline I & Bro (Isaac and A B), pawn-brokers 28 E 1st South.

Clinton Mrs Emma, furn rooms 120 S West Temple.

Clipper Saloon, J G Schmierer mgr 6 E 1st South.

Clive & Crismon (J H Clive, W S Crismon), mining 202 D F Walker Bldg.

CLYDE MINING CO, B T Lloyd Pres, 323 D F Walker Bldg.

COALTER FERGUS, Propr Fergus Coalter Music Co 39 S Main. (See left top lines and p 243.)

COALTER FERGUS MUSIC CO, Fergus Coalter Propr, Music and Musical Mfse 39 S Main. (See left top lines and p 243.)

Coates Lewis B, 1st reader Christian Science Church 22 E 4th South.

Coe Bros (E H and F B), blacksmiths 749 S State.

Coffin Edwin C, mfrs agent 12 Atlas Blk.

Cohen Solomon D, tailor 225 S Main.

Cohn H & Co, Henry Cohn pres and mgr, J M Solomon v-pres and treas, E M Friedman sec, hides 207 Progress Bldg and 422 W North Temple.

Cohn L & A (Louis and Alexander), dry goods 222 S Main.

Colbath Lemuel U, mining expert 4 Masonic Bldg.

COLBORN EDWARD F, Gen Mgr Denver Syndicate Investment Co 75 W 2nd South.

COLBORN, SKINNER & CO (E F Colborn, J W Skinner), Real Estate 75 W 2nd South.

Colburn Edgar L, physician 12 Commercial Blk.

Colburn Richard L, stocks 25 Morlan Blk.

COLBURNE CLARA I, Principal Rowland Hall 205 1st. (See p 16.)

Cole August, shoemaker 340 E 5th So.

Cole Edward, carpenter 160 E 2nd So.

Cole Mrs Emma, furn rooms 159 S State.

Cole Mrs Estella, furn rooms 73 S State

Cole & Higgins (H B Cole, W C Higgins), stocks 411 D F Walker Bldg.

Coleman Robert J, mgr Boston Consolidated Mining Co 608 Dooly Bldg.

Collett Richard, grocer 36 Almond.

Collier Peter F, pub, H J Acheson, mgr 68 Market.

Collier Robert E L, civil engineer 330 Atlas Blk.

Collins Charles, barber 58 E 2nd South

Collins Charles J, mgr Eclipse Grocery Co, 52 E 1st South.

Collinson Mrs Mary A, grocer 1205 W 3d South.

Colorado Beach Sanitarium Co, J C E King pres, E W Senior v-pres and mgr, W A Lee sec and atty 302 Templeton Bldg.

Colorado Fuel & Iron Co, F J de Vry sales agt 202 Auerbach Bldg.

COLORADO MIDLAND RAILWAY, W H Donnell Gen Agt 206 S West Temple. (See left side lines and p 8.)

Colorado Mining Co, G W E Dorsey pres, J Barnett treas, W W Brown sec 711 McCornick Bldg.

Colorado-Utah Freight Bureau, 3 Central Blk.

Colorado & Southern Ry, Hoyt Sherman gen agt 52 W 2nd South.

COLTON WM F, Cashier R G W Ry, Dooly Bldg.

Coltriam Mrs Eva, nurse 317 S West Temple.

Columbia Copper Mining Co, F B Cook sec and mgr 210 Atlas Blk.

Columbia Mining & Milling Co, E S Hubbard pres 78 W 2nd South.

Commerce Bldg, 76 W 2nd South. Commercial Blk, 25 E 2nd South.

COMMERCIAL MILL & BUILDING Co (Wm Selley Jr, S J Newman), Planing Mill, Sash, Door, Blind and Moulding Mfrs 141-143 S 3rd West. (See p 249.)

COMMERCIAL NATIONAL BANK, George M Downey Pres, W P Noble V-Pres, John W Donnellan Cashier 2nd South nw cor Commercial.

Commercial Stamp & Stencil Co, C W Caffall mgr 105½ E 2nd South.

Condie Peter S, Street Supervisor and Water Master 1 City & County Bldg.

Conglomerate Mining Co, G Lavagnino pres 76 W 2nd South.

FOR LISTS OF NAMES, R. L. Polk & Co.,
ANY TRADE, BUSINESS OR PROFESSION, Address SALT LAKE CITY.

UTAH LUMBER CO.

WHOLESALE AND RETAIL.

F. S. MURPHY, Manager.

255 W. South Temple Street,

SALT LAKE CITY, UTAH.

SAL

AND BUSINESS DIRECTORY.

SAL

267

Congor Gold and Copper Mining Co, R E McConaughy sec 506 Auerbach Bldg.

Conklin Sampling Works, C B Markland mgr 307 Atlas Blk, works 4th West bet 8th and 9th South.

Connecticut Mutual Life Insurance Co of Hartford, Alexander MacPherson gen agt 15 W 2nd South.

Connell James W, propr Connell Storage & Shipping Co 374 W 2nd South.

Connell Storage & Shipping Co, J W Connell propr 374 W 2nd South.

Connely Mrs Anna G, dressmaker 537 E 3rd South.

Consolidated Camp Douglas Mining Co, B A M Froiseth mgr 68 E 2nd South.

CONSOLIDATED IMPLEMENT CO, George A Snow Pres, A A Cooper Jr V-Pres, F R Snow Sec and Treas, Agricultural Implements, Carriages, Wagons Etc 148-152 S State.

Consolidated Kansas City Smelting & Refining Co, George Moore agt 218 S West Temple.

Constitution Building, 28-40 S Main.

Continental Market Bldg, 128 S West Temple.

Continental Oil Co, H T Cleaver agt 6th West bet 2nd and 3rd South.

Conway Mrs Kate, notions 106 W 2nd South.

CONWAY P J & CO (Porter J Conway), Insurance, Loans, Stocks and Bonds, Typewriters Etc 15 W 2nd South. (See p 240.)

Cook Alfred R, dentist 1 Eagle Blk.

Cook Archibald H, mgr Nat Tea Imp Co 279 S Main.

Cook Bros (Reuben and Roy), livery 125 W South Temple.

Cook F B & Co (Frank B Cook), mining 210 Atlas Blk.

Cook Nellie E, nurse 323 E 2nd South.

Cook Philip N, music teacher 206 W South Temple.

Cooper Frank B, supt Board of Education 202 City & County Bldg.

Cooper Mabel M M, music teacher 408 S 1st West.

COOPER WM P, Secretary and Manager R L Polk & Co Directory Publishers 305-306-307 Auerbach Bldg.

Co-operative Cigar Co, G A Whitaker mgr 50 W 2nd South.

Co-operative Dental & Surgical Supply Co, L H Guthrie mgr 265½ S Main.

CO-OPERATIVE FURNITURE CO, John Henry Smith Pres, O H Pettit Sec and Treas, Wm N Williams Supt 33-37 S Main.

CO-OPERATIVE WAGON & MACHINE Co, Heber J Grant Pres, Joseph F Smith V-Pres, M D Wells Sec and Treas, Grant Hampton Asst Sec and Treas, George T Odell Gen Mgr, Agricultural Implements Etc 142-146 S State. (See p 236.)

Copper Mountain Mining & Milling Co, L H Beason sec 6 Central Blk.

COPPER RANCH MINING CO, F W Couch Sec and Treas 401 D F Walker Bldg.

Corker J Fred, patent attorney 230 D F Walker Bldg.

Cornforth & Pond (H H Cornforth, S S Pond) crockery 257 S Main.

Corum John J, real estate 13 Eagle Blk

Cosgriff-Enright Co, J E Osborne pres. J B Cosgriff v-pres, J E Cosgriff treas, P J Enright mgr, D P Simmons sec, wholesale grocers 375-377 W 2nd South.

Cotton Ralph, saloon 143 S Main.

Cottrell Charles, grocer 176 Mead.

Cottrell George, grocer 535 Post.

Coulam Mrs Sarah B, genl mdse 777 E 1st South.

Country Club The, J W Thompson sec, office 58 Commercial Blk, club house 9th South se cor 11th East.

COUNTY CLERK'S OFFICE (D C Dunbar), 254 City & County Bldg.

County Commissioners, Joseph S. Rawlins chairman, George A Whitaker and M S Woolley 256 City & County Bldg.

County Infirmary, State ne cor 12th South.

County Jail, 268 W 2nd South.

Court Calendar The, Harper Bros pubs 310 S State.

Courter & Son (J S and H C), proprs Sanitarium Health Food Co 317 S Main.

Cowan Charles, mining 318 Atlas Blk.

Cowan James B, meats 609 S 3d West.

Cowan John F, mining 202 D F Walker Bldg.

Cowie Alexander H, stocks 413 D F Walker Bldg.

THE KEELEY INSTITUTE

FOR THE CURE OF DRUNKENNESS AND DRUG ADDICTIONS

First North St., bet. Main & West Temple, Salt Lake City.

Our Specialties have No Peers { Alakuma Cough Drops
Opera Bars Penny Goods
Molasses Kisses Super-Extra Chocolates

Fruit Tablets
Nougats
Fine Mixed Goods

Manufactured by Startup Candy Co.

PROVO CITY, UTAH.

BAND INSTRUMENTS ^{AT} FERGUS COALTER MUSIC CO.

2 Doors south of Z. C. M. I., Salt Lake City.

268

SAL

UTAH STATE GAZETTEER

SAL

ALF A. RUDY, Mgr.

S. BAMBERGER, Pres.

PACIFIC FEED MILL CO.

MANUFACTURERS OF ALL KINDS OF ROLLED FEED.

Wholesale and Retail Hay, Grain, Feed and Alfalfa Seed.

348 W. South Temple St.,

SALT LAKE CITY, UTAH.



Cox H & Son (Henry and E C), black-smiths 919 E 12th South.

CRABTREE C J PRODUCE CO (C J Crabtree, L W Davis) 116 W 1st South.

CRAGER SAMUEL E, Propr Crager Wager & Iron Works 54-60 Market.

CRAGER WIRE & IRON WORKS, S E Crager Propr 54-60 Market.

Craig Mrs Mary A, boarding 137 N Main.

Craig Wm J, mining 9 Walker Bros Bank Bldg.

Cramer Christopher, florist 178 S Main and 3d East cor 15th South.

Crane Bldg, 232 S Main.

Crawford Thomas C, printer and publisher Rocky Mountain Workman 46 Central Blk.

Creditors' Commercial Agency, F. H. Hyde mgr 432 Atlas Blk.

Cripps George, curled hair mfr 464 N 8th West.

Crismon & Jenson (George Crismon, H J Jenson), coal 851 E 9th South.

Critchlow John F, physician 15 Mercantile Blk.

Crockwell Mrs Eliza L, hairdresser 4 Phipps terrace.

Croft Bros (Robert Jr and Fred), proprs Utah Foundry & Mach Co 137 W South Temple.

Crome Lulu M, music teacher 637 E 7th South.

Cromer Wm H, real estate, 64 E 2nd South.

Crow Charles H, harnessmaker 58 E 1st South.

Crown Point Mining Co, E V Duncan sec and treas 402 Atlas Blk.

Crowther Mrs Lydia S, dressmaker rear 425 W 6th South.

Croxall Willard Y, physician 414 McCornick Bldg.

Crusader Consolidated Mining Co, E H Williams sec and treas 617 McCornick Bldg.

Cudahy Packing Co The, W H Arnold mgr, wholesale meats 376 W 3rd South.

Cullen Hotel, S C Ewing propr 33 W 2nd South.

Culmer Blk, 26 E 1st South.

CULMER G F & BROS (G F, W H and H L A), Paints, Oils, Glass, Etc, and Showcase Mnfrs and Dealers 18-20 E 1st South, office 4 Culmer Blk.

Culmer-Kennett Blk, 18-20 E 1st South. Cummings Arthur F, barber 11th East near 12th South.

Cummings Horace, adv agent 73 Hooper Bldg.

CUNNINGTON CO, W C Staines Pres. John H Woodman Sec, S H Hill Supt, Grocers, Hardware, Mining Supplies, Etc., 21-25 E 1st South. (See p 246.)

Currie John W, assayer 159 S Main.

Curtis Thomas J, meats 674 S State.

CURTISS CLIFFORD R, Mgr Phoenix Mutual Life Insurance Co, 4-5 Atlas Blk.

Curtiss Emily C, stenographer 410 Progress Bldg.

CUSHING H M, Trav Pass Agt D & R G R R 109 W 2nd South. (See left side lines and p 7.)

Cushing Robert, shoemaker 143 S 8th East.

Cutler Bros Co, J C Cutler pres, H S Cutler vice-pres, H E Cutler sec and treas, clothing and agts Provo Woolen Mills Co 36 S Main.

Cutler Frank, commission 40 Richards.

Cutler John C Jr, stock broker 36 S Main.

CUTLER THOMAS R, Vice-Pres and Gen Mgr Utah Sugar Co 26 S Main. (See opp p 128.)

Daft Bldg, 128 S Main.

Daggett Ellsworth, mining engineer 49 S Main.

Daily Abstractor The, Harper Bros pubs 310 S State.

Daily Reporter Co (Peter Myers, J T Harris, W W Stoddard), pubs Daily Reporter and printers 158 S West Temple.

Daily Reporter The, Daily Reporter Co pubs 158 S West Temple.

Dalby Wm T, physician 25 Hooper Bldg.

Dale Wm H, Mgr Middlesex Banking Co, 607 McCornick Bldg.

Dallas George M, grocer 110 N 1st West.

Dallas & Hedges (S C Dallas, W S Hedges), architects Deseret National Bank Bldg.

Dalton Gold Mining & Milling Co, C M Garrison sec 518 McCornick Bldg.

Dalton & Lark Gold, Silver and Lead M & M Co, J Schenck pres, D H Schenck sec 247 S Main.

We want your orders for Picture Frames, any size

Peterson-Pickett Co., 60 W. Second South St.,
SALT LAKE CITY.

Orthopedical Instruments. (SEE PAGE 4)

SAL AND BUSINESS DIRECTORY. SAL 269

Daly Mining Co, C L Rood sec Masonic Bldg.
 Daly P Jay, lawyer 91 Commercial Blk.
DALY-WEST MINING CO, R C
 Chambers Pres, J E Bamberger V-Pres and Mgr, W S McCornick Treas, Josiah Barnett Sec, 161 S Main.
 Dan, Ham & Tim, proprs Alta Restaurant 67 W 2nd South.
 Dangerfield Bros & Richardson (C J and J S Dangerfield, G R Richardson), tinnors 65 E 2nd South.
 Daniel Mrs. Josie P, furnished rooms 328 S State.
 Dannenfelzer & Peters (Leo Dannenfelzer, J A Peters), saloon 203 S State.
 Darke Sidney W, lawyer 460 E 5th South.
 Darling Edgar S, mgr real estate dept F E McGurrin & Co 38 W 2nd South.
 Darling Elmer E, loans and railroad tickets 9 W 2nd South.
 Darmer James E, lawyer 23 Central Blk.
 Dart David C, architect 221 Atlas Blk.
 Dart James M, physician 218 Atlas Blk.
 Davidsen Andrew P, blacksmith 1035 E 12th South.
 Davidson Blk, 42 E 2nd South.
 Davies John, tailor 217 S Main.
 Davies & Coulam (H B Davies, H R Coulam), plumbers 128 E 2nd South.
 Davis Mrs Alice, furnished rooms 16 E 1st South.
 Davis Bros (A H and T S), meats 138 N 2nd West.
DAVIS COUNTY NURSERIES, Van Meter, Harness & Co Proprs, 315-316 Atlas Blk.
 Davis David L, grocer 242 W South Temple.

Davis Deaconess Home, Mrs M E Spencer supt 41 E 3rd South.
 Davis George B, accountant 140 S Main
 Davis Harry W, dentist 511 McCornick Bldg.
 Davis Joshua, chiropodist 28 N 1st West.
DAVIS SCOTT, Gen Western Live Stock Agt U P R R 201 S Main.
 Davis Shoe Co, Aaron Levitt pres, Benjamin Davis sec and treas 224 S Main.
 Davis & Karr (D W Davis, J L Karr), barbers 204 S State and Kenyon Hotel.
 Davisson & Alcorn (H H Davisson, J A Alcorn), contractors 67 E 3d South
 Dawson Newark S, tailor 327 S West Temple.
 Dawson George F, tailor 107 S West Temple.
DAY ALBERT S, Mines, Stocks, Loans, Etc 15 W 2nd South. (See Adv.)
 Day, Rowe & Co (S O Day, H H Rowe), meats and grocers 313 S Main.
 Daynes John & Sons (John, J F and R W), jewelers 26 S Main.
DAYNES JOSEPH J, Pres Daynes Music Co, Music Teacher, Piano Tuner and Tabernacle Organist 74 S Main.
DAYNES JOSEPH J JR, Sec, Treas and Gen Mgr Daynes Music Co 74 S Main.
DAYNES MUSIC CO, Joseph J Daynes Pres, Joseph J Daynes, Jr, Sec, Treas and Gen Mgr, Pianos, Organs and General Musical Mdse 74 S Main. (See right bottom lines.)
 Deal Mrs B F, milliner 34 S Main.
 Dean David L, fruits 78 W 1st South

**“OREGON SHORT LINE”
 QUICKEST SERVICE TO ALL POINTS EAST.**

A. S. DAY,

**MINES, STOCKS
 AND LOANS,**

15 W. Second South St.
 Telephone 505.

SALT LAKE CITY.

“Union Pacific,” Best Line East.

WHEELER, FRANTZ & McRAY 1516-1518 18th St. DENVER, COLO.

Engineers and Machinists, Builders of Gas and Gasoline Engines, Etc., Etc.

270

SAL

UTAH STATE GAZETTEER

SAL

Dean Herbert C, physician St Mark's Hospital.

DEARDORFF HARRY E, Mgr Union
Paper Box Co 1 Board of Trade Bldg.

De Armond Wm S, expressman 13½ E 2nd South.

Decker Elmer, uphlder 69 S State.

Decker Ray, barber Warm Springs.

Decker Sarah, nurse 257 W South Temple.

Deep Creek Farm & Live Stock Co, A V Taylor pres, J H Richards sec, J E Caine treas 610 Progress Bldg.

Dehner Christian H, tailor 176 W South Temple.

Deischer N J, agt Mutual Benefit Life Ins Co 210 Atlas Blk.

De La Mar's Mines, W H Cunningham cashr 516 Dooly Bldg.

Dell Vedo, shoemaker 669 S West Temple.

De Long & Smith (B P De Long, J Y Smith Jr), horseshoers 147 E 1st South.

del'Orme Alfred Andre, music teacher 39 S Main.

Denhalter Band, 15 W 2nd South.

Denhalter Blk, 28-30 W 3d South.

Denhalter Bottling Co, F A Swenson propr, Henry Denhalter gen mgr 318 S State.

Denhalter Henry, gen mgr Denhalter Bottling Co 318 S State.

DENNY JAMES M, Lawyer 522 Dooly Bldg.

DENTAL REGISTER OF THE UNITED States and Canada, R L Polk & Co Publishers 305 to 307 Auerbach Bldg.

DENVER SYNDICATE INVESTMENT Co, E F Colborn gen mgr 75 W 2nd South.

DENVER & RIO GRANDE RAILROAD, B F Nevins Gen Agent, H M Cushing Trav Pass Agent 109 W 2nd South. (See left side lines, p 7 and back fly leaf.)

Derge A R & Co, A R Derge pres, I M Warner vpres, L M Derge sec and treas, stationers 164 S Main.

Dern George H, mining 705 McCornick Bldg.

Dern John, mining 705 McCornick Bldg.

Deseret Agricultural & Mngf Society, J R Winder pres, N A Empey vpres, S W Sears sec, E A Smith treas 15 Hooper Bldg.

Deseret Brokerage & Commission Co (W A Smith, H S Page, T D Pitt), 368 W 1st South.

DESERET CHEMICAL CLEANING & Dye Works, Bollschweiler Bros Proprs 125 S West Temple. (See adv opposite classified Dyers.)

DESERET EVENING NEWS, C W Penrose Editor, H G Whitney Bus Mgr 1-3-5 E South Temple. (See p 11.)

Deseret Gold Mine & Milling Co, G S Peyton pres 409 Dooly Bldg.

DESERET MACHINE OIL CO, C J Gustavson Mgr, D H Gustavson Asst Mgr 72 E 2nd South. (See p 5.)

Deseret Mandolin Club, C E Pomeroy mgr 39 S Main.

Deseret Museum Bldg, ss 1st North bet 1st and 2nd West.

DESERET NATIONAL BANK, L S Hills Pres, Moses Thatcher V-Pres, H S Young Cashr 79 S Main.

Deseret National Bank Bldg, Main cor E 1st South.

DESERET NEWS BUILDING, Main sw cor South Temple.

Deseret Savings Bank, W W Riter pres, Moses Thatcher vpres, E A Smith cashr 79 S Main.

Deseret Sunday School Union, 408 Templeton Bldg.

Deseret Telegraph Co, W B Dougall supt, A A Nelson mgr 121 S Main.

Deseret Woolen Mills, 575 N 3d West.

Desky Mark H, clothing 205 S Main.

Detroit Mining Co, 99 Commercial Blk.

Devine James, chief S L City Fire Dept 132 E 1st South.

de Vry Frank J, sales agt Colo Fuel & Iron Co 202 Auerbach Bldg.

Dexter Gold Mining Co, John Dern pres, G E Airis sec and treas 700 McCornick Bldg.

Dey. & Street (C C Dey, J A Street), lawyers 400-402 Auerbach Bldg.

Deyo Van K, physician and drugs 11th East near 12th South.

Diamond Coal & Coke Co, O'Brien Bros agts 121 S Main and 223 S 3rd West.

Diamond Consolidated Mining Co, Joseph Oberndorfer sec 161 S Main.

LAMBERT PAPER CO. reliable Paper House in the State. this Company. Oldest and most Paper for this book furnished by

Over 130,000 **PHYSICIANS** In R. L. Polk & Co's
Names of... **Medical & Surgical**
Register of U. S.

National Biscuit Company,

442 S. Second West St. Telephone 174. Salt Lake City.

WHOLESALE CRACKER
MANUFACTURERS.

HENRY WALLACE, Manager.

SAL

AND BUSINESS DIRECTORY.

SAL

271

Diamond Mining Co, C L Robertson sec Masonic Bldg.

Dick James C, civil engineer 113 Commercial Blk.

DICKSON, ELLIS & ELLIS (W H Dickson, A C and A C Ellis Jr), Lawyers 512-515 Progress Bldg.

Dickinson S S & Co (S S Dickinson, O K McGraw), meats 22 W 1st South.

Diehl Christopher, grand sec Grand Lodge A F & A M Masonic Temple.

Diehl Christopher B, lawyer 120 E 1st South.

Dillon & Morgan (Edward Dillon, G W Morgan), restaurant 141 S Main.

Dinny Harper J, lawyer 85 Commercial Blk.

Dinwoodey Blk, 37-43 W 1st South.

Dinwoodey Henry M, mgr H Dinwoodey Furn Co 39 W 1st South.

Dinwoodey H Furniture Co, Henry Dinwoodey pres, W R Wallace sec and treas, H M Dinwoodey mgr 39 W 1st South.

Diosician Library (Episcopal), 115 E 1st South.

DIRECTORY OFFICE AND LIBRARY (R L Polk & Co), 305 to 307 Auerbach Bldg.

Dittmann Louis W, saloon 236 S Main.

Dixon & Cardall (Cato Dixon, G W Cardall), restaurant 66 E 2nd South.

Dobranich Damien B, piano tuner 22 Aberdeen.

Dodd Louisa E, dressmaker 79 F.

DODGE COL D C, Second Vice-Pres and Gen Mgr R G W Ry Dooly Bldg.

Dodge Wm H, mining 147 S West Temple.

Doebler Julius, meats 10 E 3d South.

Dofflemyre Isaac J, barber 244 S Main.

Dole Charles A, propr Standard Steam & Hand Laundry 142 Dunbar av.

Don Harry H, painter 124 W 2nd South.

Donkin James W, general mdse 1165 E 2nd South.

DONNELL WM H, Gen Agent Colorado Midland Ry 206 S West Temple. (See left side lines and p 8.)

Donnellan John W, cashr Commercial National Bank 2nd South nw cor Commercial.

Donohue Patrick J, mining 714 McCornick Bldg.

Doolittle James G, agt Frisco Line 209 S West Temple.

Dooly Building, 2nd South sw cor West Temple.

Dooly John E, cashr Wells, Fargo & Co Bank 123 S Main.

Dorsey Allen T, cigars 43 W 2nd South and Kenyon Hotel.

Dorsey George W E, mining 711 McCornick Bldg.

Doscher Henry W, broker 14 Walker Bros Bank Bldg.

Doty Ariel R, grocer Fifth East n w cor Galena.

Dougall Wm B, supt Deseret Telegraph Co 67 E South Temple.

Dow George N, warden Utah State Prison 14th East cor 12th South.

Dowlin Mrs M Josephine, furnished rooms 72 W 2nd South.

Dowling Mrs Della, furnished rooms 128 S Main.

DOWNING LANDON L, Commercial Agent C M & St P Ry 212 S West Temple. (See right side lines.)

Doyle Geo G & Co, G G Doyle pres and treas, Y A Adams v-pres, James Killeen sec, plumbers 211 S State.

Druce Julia A, music teacher 506 E 1st South.

Druehl Frank A, pres and mgr Smith Drug Co 179 S Main.

Druehl & Franken (F A Druehl, J L Franken), drugs Main s e cor 3rd South.

DUBEL JOHN, Merchant Tailor 127 W 2nd South. (See adv in classified Merchant Tailors.)

Duke Harry T, asst cashr Wells, Fargo & Co Bank 123 S Main.

DUN R G & CO, "The Mercantile Agency," George Osmond Mgr 602-605 Progress Bldg. (See p 240.)

DUNBAR DAVID C, County Clerk, 254 City and County Bldg.

DUNBAR JAMES T, City Circulator Deseret News 1-3-5 E South Temple.

Douglas Charles I, physician 3 Commercial Blk.

Duncan Adam A, lawyer 37 Hooper Bldg.

DUNCAN ED W, Cashier National Bank of The Republic Main sw cor 2nd South.

Duncombe Mrs Fanny, furnished rooms 128 W 3rd South.

Dunford & Thatcher (A B Dunford, H M Thatcher), dentists 3 Walker Bros Bank Bldg.

THE AMERICAN LAND AND REGISTER

is the only National paper devoted to this subject.

122 LaSALLE ST. CHICAGO, ILL.

The Government of Cities is the Problem of the Age, and should be studied by all intelligent men.

GRAIN AND SEEDS
Of All Kinds.

The C. A. Smurthwaite Produce Co.,
OGDEN, UTAH,
Alfalfa Seed a Specialty.

THE PLEASANT VALLEY COAL CO.

Ship CASTLE GATE, CLEAR
CREEK. SUNNYSIDE, WINTER
QUARTERS, LUMP, NUT AND
SLACK EVERYWHERE.

Address E. L. CARPENTER, General Sales Agent,

P. O. Box 1555.

Salt Lake City.

272

SAL

UTAH STATE GAZETTEER

SAL

Dunkerly Wm, grocer 259 E 6th South.
Dupaix Joseph H, grocer 876 W 8th South.
Durfee Hattie, nurse 22 E 3rd South.
Durnford Mary E, dressmaker 525 4th.
Durst Charles B, mining 74 W 2nd South.
Dustan Royal C, mfrs agt 307 D F Walker Bldg.
Duvall & McCloskey (W A Duvall, T R McCloskey), painters 124 W 2nd South.
Dyer Bldg, 12-14 Commercial.
Dyert Jane, grocer 538 W 7th South.
Eagle Acetylene Gas Co, Heymanson & Teasdale agts 67 E 2nd South.
Eagle Block, 71-79 W 2nd South.
Eagle Gold Mining & Milling Co, Joseph Lippman sec 28 Eagle Blk.
Eardley Reuben H, general merchandise 635 S Main.
East Buckeye Mining Co, J M Breeze sec and treas 414 Atlas Blk.
East Side Baptist Church, 3rd South n w cor 7th East.
EATON GEN JOHN, LL D, President Sheldon Jackson College, College Hill.
EBERHARDT & WIGHT (Frederick Eberhardt, Arthur Wight) Proprs Salt Lake Wire Mattress Co 169-171 S 3rd East. (See p 247.)
Ebert Charles, propr Salt Lake Fur Co 70 E 3rd South.
Ebert George W & Co (George W Ebert), wall paper 326 S State.
Ebert J S & Co (J S and H K Ebert), cigar box mfrs 58 Market.
Eccles Canyon Coal Co, H A Smith, chairman, 701 McCornick Bldg.
ECCLES SILAS W, Gen Traffic Mgr O S L R R, O S L Bldg.
Eclipse Bldg, 52 E 1st South.
Eclipse Grocery Co, G J Collins, mgr 52 E 1st South.
Eclipse Livery & Boarding Stables, E Y Taylor mgr 165 S State.
Eclipse Mining & Milling Co, J E Caine sec and treas 24 E 1st South.
Edgar Andrew J, grocer 143 W 2nd South.
Edgington Lawrence, barber 173 S State.
Edwall Ida, artist 52 E 1st South.
Edward John T, meats 76 W 1st South.
Edwards John, instalment goods 322 S State.

Edwards Mary J, furn rooms 177 S State.
Egan Alfred T, mfrs agt 214 Atlas Blk.
Egan T & Son (Timothy and A T), mining 214 Atlas Blk.
Egenberger Joseph V, baker 212 S State.
Eichnor Dennis C, lawyer 500 Progress Bldg.
Eighteenth Ward Meeting House, A near 2nd.
Eighteenth Ward School, 2nd cor A.
Eighth School, rear 137 E 4th South.
Eighth Ward Meeting House, 137 E 4th South.
Eisele Christian A W, artist 330 York.
Eiseman Henry, office 507 Progress Bldg.
Eiseman Simon, broker 507 Progress Bldg.
Eite Robert, candy mfr 568 S 7th West.
Ekman John A, meats 505 W 1st South.
Ekstrand John, dairy 914 S 3rd West.
El Amigo Gold Mining Co, E H Airis pres, G E Airis sec and treas 700 McCornick Bldg.
El Rey Mining Co, T R Jones sec 150 S Main.
Eldorado Gold Mining Co, H V Van Pelt sec 20 Commercial Blk.
Eldorado House, W H Kinsel propr 237 W 1st South.
Eldorado Laad & Water Co, E D R Thompson sec 415 Progress Bldg.
Eldredge Bldg, 61-65 S Main.
Eldredge Ernest R, mfrs agt 12 Hooper Bldg.
Elenore Gold Mining Co, G W Harvey sec 13 Atlas Blk.
Eleventh Ward Assembly Hall, 124 W 5th South.
Eleventh Ward Co-op Store, J P Freeze propr 702 E 1st South.
Eleyenth Ward Meeting House, 1st South sw cor 8th East.
Elgin Creamery Co, George McCarroll pres, J A Hobbs v-pres, A J Vorse sec and treas 207 S State.
Eliason Olof L, jeweler 20 E South Temple.
Ellerbeck Brigham M, pres and mgr Utah Plumbing Supply Co 49 E 1st South.

HEBER J. GRANT & CO. INSURANCE
 20-26 S. Main St. Tel. 500. Salt Lake City, Utah

Legal Blanks, LAWYERS' BRIEFS,
Tribune Job Printing Co., Salt Lake City.

McCONAUGHY-McCARTNEY LUMBER Co.,

Dealers in Lumber and all kinds of Building Material,

Office, 244 S. First West St.

Tel. 327.

SALT LAKE CITY, UTAH.

SAL

AND BUSINESS DIRECTORY.

SAL

273

Ellerbeck George E, dentist 301 Auerbach Bldg.
Ellerbeck Walter S, physician 300 Auerbach Bldg.
Ellerbeck Wm L, dentist 21-35 Hooper Bldg.
Ellerbeck & Livingston (J O Ellerbeck, G A Livingston), horseshoers 158 W 2nd South.
Ellis Henry R, assayer 217 S West Temple.
Ellis Howard, photographer 64 W 2nd South.
Ellis Mrs Maude M, music teacher 428 Constitution Bldg.
Ellison Mrs Mattie A, dressmaker 161 E 3rd South.
Ellison Mrs Nina E, authoress 64 W 2nd South.
Elmer & Williams (G C Elmer, J A Williams), saloon 23 W 2nd South.
Elsefire Mrs Jennie, nurse 22 E 3rd South.
Ely Mining & Milling Co, W B Sprague sec 150 S Main.
EMERSON A J & SON (A J and W J), Proprs New York Cash Grocery 165 S Main.
Emerson School, 10th South sw cor 11th East.
Empire Steam Laundry Co, O A Jennings pres, D W C Jennings v-pres, G E Jennings sec and treas 21 Commercial.
Emporium Bldg, Main sw cor 1st South.
Engberg Frank, jeweler Murray.
Engeman Mrs Dora, grocer 842 W 3rd South.
Engilman Mrs Louisa, 2nd-hand goods 224 S State.
Enright Patrick J, mgr Cosgriff-Enright Co 375-377 W 2nd South.
Ensign Aluminum Mining Co, H A Smith pres, E A Wilson sec and treas 701 McCornick Bldg.
Ensign & Elder (A H Ensign, E L Elder), insurance 60 W 2nd South.
Ensign & Papworth (L O Ensign, R Papworth Jr), meats 371 W South Temple.
Enterprise Brick Mfg Co (Ephraim and P E Hatch) 44 Richards.
Enterprise Bldg, 13-21 Commercial.
Enzensperger Bros (Joseph and Frank), saloon 32 W 2nd South.

Episcopal Cathedral The, 225 E 1st South.
Epley & Kessler (B M Epley, E B Kessler), boarding 164 E 1st South.
Equitable Blk, 42-48 W 1st South nw cor Richards.
EQUITABLE LIFE ASSURANCE Society of The United States, Kutnewsky Bros Mgrs, J F Rogers Cashr, George M Nolan Jr Supt of Agencies 301-302 McCornick Bldg.
Erickson Beda C, nurse 554 S 4th East.
Erickson Carl, men's furnishings 57 E 2nd South.
Erickson & Johnson (C E Erickson, Gus Johnson), saloon 64 Commercial.
Ernst Charles A, carpet cleaner 246 W 2nd South.
Erskine Bros (J M and P P), plumbers 53 W 1st South.
Esterholdt Mrs Elina, dressmaker 379 S 2nd East.
Estes Newton D, physician 210 Harmon Blk.
Eureka Hill Mining Co, M C Fox pres and mgr Deseret Nat'l Bank Bldg.
Eureka-Swansea Extension Mining Co, R B Shepard pres 122 Commercial Blk.
Eutonia Mining Co, L D Young sec and treas 410 D F Walker Bldg.
Evangelical Church of the Holy Trinity, 336 S 4th East.
Evans Amelia, dressmaker 223 S 3rd East.
Evans David, lawyer 403 D F Walker Bldg.
Evans David, plumber 154 E 2nd South.
Evans Edward, artist 1261 Emerson av.
Evans Elias C, barber 475 S 3d West.
Evans Henry F, general mdse 111 S 5th West.
Evans Hyrum H, contractor 457 W 5th South.
EVANS JOHN A, Assistant Manager Deseret News 1-3-5 E South Temple.
Evans J W & Bro (J W and Oscar), blacksmiths 862 W North Temple.
Evans Lizzette, dressmaker 218 D.
Evans Morris R, sporting goods 66 W 2nd South.
Evans Richard E, florist 36 S Main.
Evans Sidney D, undertaker 213 S State.
EVENING NEWS, 1-3-5 E South Temple. (See p 11.)

L. L. DOWNING, Com. Agt., Salt Lake City.

Railway.

FINEST DINING CARS IN THE WORLD
Chicago, Milwaukee & St. Paul
RUN BY THE

DAYNES MUSIC CO., CHICKERING PIANOS, ESTEY ORGANS.

THE LEADING MUSIC DEALERS,

74 S. Main St.,

Salt Lake City.

EVERYTHING KNOWN IN MUSIC.

RICHTER & YOUNG

Mines and Mining.

INVESTMENT AND DEVELOPMENT CO.,

408 McCORNICK BUILDING,
SALT LAKE CITY, UTAH.

274

SAL

UTAH STATE GAZETTEER

SAL

Evenson Harry K, music teacher 51½ W 1st South.

Everett Wm, baker 369 W South Temple.

Ewing Alexander C, phys 1 Mercantile Bldg.

Ewing Salathiel, physician 32 Hooper Bldg.

Ewing Samuel C, propr Cullen Hotel 33 W 2nd South.

Excelsior Mining Co, J S Free sec and treas 410 D F Walker Bldg.

Excelsior Mining Co, C L Robertson sec Masonic Bldg.

Exchange Mining Co, 44 Central Bldg.

Exeter Mining Co, W H Farnsworth sec and treas 305 Atlas Bldg.

EYNON EMYR, Propr Salt Lake Steam Carpet Cleaning Works, South Temple sw cor 8th West. (See adv in classified Carpet Cleaning Works.)

Fagenburg Mrs Matilda C, boarding 474 W 2nd South.

Fairbanks John B, artist 1152 Bryan av.

Fairchild Milton A, saloon State bet 12th and 13th South.

Fairchild Wm, furniture repairer 80 W 3d South.

Falcone Biogio, grocer 219 S 5th West.

Farmer Mrs Anna E, furnished rooms 63 S 5th West.

Farnes Ebenezer, meats 33 E South Temple.

FARNSWORTH LOUIS H, Assistant Cashr Walker Bros Bankers Main nw cor 2nd South.

Farnsworth Philo T, mining 204 Templeton Bldg.

Farnsworth & Lund (P T Farnsworth, H C Lund), lawyers 204 Templeton Bldg.

Farrar Belle B, dressmaker 968 2nd.

Farrar Wm E, grocer 158 W South Temple.

Farrell James J, plumber 77 W 1st South.

Farrington E A, prin Gordon Academy, 3d South bet 3d and 4th East.

Farrington John, livery 4 W 2nd South and 17 W South Temple.

FAUST HENRY J JR, Creamery Products, Supplies and Machinery 129 W 1st South.

FEAKINS GEORGE W, Trav Freight and Pass Agt Colo Midland Ry 206 S West Temple.

Federation of Labor Hall, 21 W 2nd South.

Felt Charles B, sec and mgr Groesbeck Co 215 S Main.

FELT GEO F & CO (Successors to Burton, Gardner & Co) Mfrs of Combination Fence of all Kinds, Lumber, Doors, Windows, Rustic Flooring, Shingles, Hardware, etc, office and yard 846 S State. P O Box 1684.

Felt John G, mfrs agt 49 S Main.

Fenton Samuel F, pres and mgr Inter Mtn Electric Co 45 E 1st South.

Ferguson P Robert, mfrs agt 524 Constitution Bldg.

Ferguson Wm H, mfrs agent 201 Jennings Bldg.

Ferguson Wm M, barber 533 W 2nd South.

Ferguson & Cannon (Barlow Ferguson, J M Cannon), lawyers 304 Templeton Bldg.

Fernandez & Knowles (H B Fernandez, C C Knowles), coppersmiths 174 W South Temple.

Ferry W Mont, mining operator 709 McCornick Bldg.

Fidelity Mining Co, E B Critchlow sec 307 McCornick Bldg.

Fidelity Storage Co, E M Onion mgr 126-128 S West Temple.

FIDELITY & CASUALTY INSURANCE Co of New York, P J Conway & Co Agts 15 W 2nd South.

Fields Ada, dressmaker 918 2nd.

Fields Seward H, capitalist 203 Atlas Bldg.

Fifteenth Ward Meeting House, 421 W 1st South.

Fifth Ward Co-op Store, Samuel Friday pres, Frank Turnbow vpres. Wm Freebairn sec, Wm Griffiths tres 370 W 7th South.

Fifth Ward Family Store, Richard Brimley mgr 607 S 3d West.

Fifth Ward Meeting House, sw cor 3d West and 7th South.

Fifty-third District School, Brighton.

Fikstad & Miller (A L Fikstad, A C Miller), grocers 503 W 1st South.

Finch Albert C, painter 62 Market.

Finch & Rogers (H L Finch, R E Rogers), proprs Finch's Cafe 216 S Main.

COLORADO MIDLAND RY.
"Pike's Peak Route."

Your Ad.

Properly Placed in
Our Publications,
Will Pay Big Re-
turns. TRY IT!

R. L. Polk & Co.,
PUBLISHERS,
SALT LAKE CITY.

YOUNG & YOUNG, FIRE INSURANCE

203-204 Whitingham Block,
SALT LAKE CITY.

SAL

AND BUSINESS DIRECTORY.

SAL

275

Finch's Cafe, Finch & Rogers proprs
216 S Main.

FIRE ASSOCIATION OF PHILA-
delphia, Heber J Grant & Co Agts
20-26 S Main.

Fire Department Headquarters, 132 E
1st South.

First Baptist Church, cor 2nd West
and 2nd South.

First Baptist Kindergarten School, 315
W 2nd South.

First Congregational Church, 1st South
se cor 4th East.

First Council of Seventies, G D Pyper
sec 408 Templeton Bldg.

First Free M E Church, 448 S 8th West.

First German Luthern Evangelical St.
John's Church, 7th South cor 5th
West.

First M E Church, 31-33 E 3d South.

First Presbyterian Church, ne cor 2nd
East and 2nd South.

First Scandinavian Church, 158 S 2nd
East.

First Ward Assembly Hall, w s 8th
East 2 n of 8th South.

First Ward Meeting House, 8th East
bet 7th and 8th South.

Fish Edwin, carriage maker 522 S 5th
East.

Fisher A Brewing Co (Albert Fisher,
Aaron Keyser) 160 S 10th West.

Fisher Albert M, mgr W U Tel Co 159
S Main.

Fisher Charles F, propr Walker House
246 S Main.

Fisher Robert W, physician 159 E 2nd
South.

Fitzhugh Henry, civil engineer 212
Whitingham Blk.

Flanders Gratia, music teacher 1045 E
South Temple.

Flannery Joseph, contractor 124 W
2nd South.

Fleischmann & Co, R D Hunt agt,
yeast 134 W 1st South.

Fleming Ackley R, grocer 578 W 1st
North.

Fletcher Jasper, ticket broker 55 W 2nd
South.

FLORENCE MINING CO, W H Tib-
bals Pres 12 W 2nd South.

Flynn E J, trav freight agt Mo Pac
Ry 105 W 2nd South.

FOHLIN E V, Publisher of Attor-
neys' Law Dockets, Library and Ref-
erence Records 824 E South Temple.
(See advts in classified Lawyers'
Law Dockets, Library Records and
Reference Records).

Folland Eli A, clk Board of Health 2
City and County Bldg.

Folsom Crusher Co (W A Nelden, H
S and W B Folsom) 256 W South
Temple.

Fontyn Mrs Harriet, clairvoyant 267 S
West Temple.

Foote John W, saloon 248 S Main.

Foote & Cummings (J E Foote, M L
Cummings), real estate under Wal-
ker Bros Bank.

Ford Dennis restaurant 114 E 2nd
South.

Ford Enoch, music teacher 62 Aber-
deen.

Ford Mrs John D, propr Ford's Hotel
144 W 1st South.

Ford Sadie E, dressmaker 85 J.

Ford Wm F, lawyer 421 Atlas Blk.

Ford's Hotel, Mrs J D Ford, propr 144
W 1st South.

Fordonski Abraham, eye glasses 56 S
Main.

Forest Dale School, ns Simpson av 2 e
of 7th East.

Forrester Robert, mining engineer 516
McCornick Bldg.

Forsberg John E, blacksmith 761 N
2nd West.

Forth Worth & Denver City Ry, Hoyt
Sherman gen agt 52 W 2nd South.

Fortieth District School, w s State bet
11th and 12th South.

Fortune Mining & Milling Co, Elmer
Hill pres, treas and gen mgr 72
Commercial Blk.

Foss Oscar F, mgr Chicago Coffee Co
307 Auerbach Bldg.

Foster Wm H, wood turner 241½ S
Main.

Foster Warren, editor Living Issues 46
Richards.

Foulger Bros Co (H J Foulger), gen-
eral merchandise 68 K.

Foulger Charles J, grocer and meats
476 3rd.

Fouls & Evans (J R Fouls, R J
Evans), stocks 330 D F Walker Bldg.

Four Aces Mining Co, H E Booth
pres, E O Lee sec and treas 500 Auer-
bach Bldg.

UTAH STAMP & STENCIL CO.,
 Telephone 645-2.
 72 E. Second South Street, SALT LAKE CITY.
RUBBER AND STEEL STAMPS,
CHECKS,
BADGES, SEALS, ETC., ETC.

THE NATIONAL BANK OF THE REPUBLIC,

Banking in all
Its Branches.

United States Depository. Salt Lake City, Utah.

Interest Paid on
Time Deposits.

RAW FURS BOUGHT AND SOLD

Send for Price List.

E. MEHESY, Jr., Salt Lake City.

276

SAL

UTAH STATE GAZETTEER

SAL

Fourness Walter A, civil engineer 37 Commercial Blk.
 Fourteenth Ward Assembly Hall. 159 W 1st South.
 Fourth Presbyterian Church, S 2nd West ne cor Mead.
 Fourth Ward Assembly Hall, w s West Temple 2 s of 7th South.
 Fowler Allen, physician 116 S Main.
 Fowler Judson P, blacksmith 57 S West Temple.
 Fowler Wm, chimney sweep 175 E.
 Fox Beresford G, livery 33 W 3rd South.
 Fox Jesse M & Co (J M, J W and G J Fox), real estate 15 Central Blk.
 Fox Mrs Margaret M, milliner 258 S Main.
 Fox Mary A, furnished rooms Eagle Blk.
 Fox Moylan C, pres and mgr Eureka Hill Mining Co Deseret Natl Bank Bldg.
 Fox & Symons (Mrs Amelia Fox, C W Symons), photographers 322 S Main.
FOY ED M, Pres and Mgr Overland Pickle & Vinegar Co 472-474 W 2nd South.
 Francis Mrs Marie, mgr Woman's Co-op M & M Co 44 S Main.
FRANKFORT ACCIDENT & PLATE Glass Insurance Co (of Germany), Young & Young Agts 202-204 Whittingham Blk.
FRANKFORT AMERICAN INSURANCE Co of New York, Young & Young Agts 202-204 Whittingham Block.
 Franklin Joseph H R, confectioner 108 S Main.
 Franklin School, 2nd South sw cor 11th West.
 Fraser Walter, veterinary surgeon 317 S State.
 Fraternal Union of America, Ed W Loder, State deputy 34 Eagle Blk.
 Fredericks John, shoemaker 37½ Commercial.
 Free Coinage M & M Co, D H Wenger pres 68 Commercial Blk.
FREE PUBLIC LIBRARY, Annie E Chapman Librarian 101 City and County Bldg.
 Freeberg George, tailor 6 E 3rd South.
 Freed Charles M, mgr Freed Furniture & Carpet Co 18 to 40 E 3rd South.

FREED FURNITURE & CARPET Co, M M Freed Pres, L D Freed V-Pres, H A Leipsiger Sec and Treas, C M Freed Mgr 18 to 40 E 3rd South.
 Freeman Robert N, lawyer 307 Auerbach Bldg.
 Freeze James P, propr 11th Ward Co-op Store 702 E 1st South.
 Freeze Merc Co, J P Freeze pres and supt, J T Thorup v-pres and sec 72 S Main.
 Frelock Block, 158 E 2nd South.
 Fremont School, 161 S 2nd West.
 French Arthur C, agt Wells, Fargo & Co Express 58 W 2nd South.
 Frewin Arthur, genl mdse 750 W North Temple.
 Frick & Edwards (J E Frick, H C Edwards), lawyers 615 McCornick Bldg.
 Friedel George A, baker rear 555 S 9th East.
 Friedman E M & Co (Emil M Friedman), men's furnishings 145 S Main.
 Fries Bros (E R and R S), photographers 225 S Main.
 Friese & Nelson (Sarah Friese, C A Nelson), shirt makers 218 D F Walker Bldg.
 Frisco Line, J G Doolittle agt 209 S West Temple.
 Fritsch Blk, 156-158 E 2nd South.
 Fritsch Investment Co, Francis Fritsch pres and treas, J A Fritsch sec 212 S Main.
FROISETH BERNARD A M (B A M Froiseth & Co), Publisher The New State Map of Utah, Land Attorney, Etc, Enters Government and State Lands 68 E 2nd South.
FROISETH B A M & CO (Bernard A M Froiseth), Real Estate and Mining Brokers, Loans and Notary Public 68 E 2nd South.
 Frost Edwin, blacksmith 319 S State.
 Fuller H W, pawn broker 7 E 2nd South.
 Funk Edward B, restaurant 51 Commercial.
 Gaby Edward, contractor 62 Market.
 Gaby Wm D, carpenter 152 W 1st South.
 Gaden Edward A, restaurant 108 W South Temple.
 Galbraith Mrs Winnie, dressmaker Deseret Natl Bank Bldg.
 Galena Blk, State nw cor 2nd South.

Dining Cars, Palace Sleepers, Tourist Sleepers,
Two Fast Trains to the East Daily.



Read "The Tribune,"
UTAH'S GREATEST DAILY.

CENTRAL
Business College!

Shorthand and Telegraphy Institute.

Entire Third Floor.

808 16th, Cor. Stout St.

DENVER, COLORADO.

LARGEST!

CHEAPEST!

BEST!

Indorsed by Governor Thomas, Mayor Johnson and hundreds of Denver Merchants who have our students in their employ. Over twenty of our students now employed in Denver Banks.



OUR STUDENT'S MEDAL.

These Gold Medals are awarded monthly, in our Business, English and Shorthand Departments.

THE ONLY COLLEGE in Denver having Actual Business Practice from start to finish. Over 80% of the colleges in the United States have secured and are now using, the system of "Actual Business Practice" of which we have exclusive control in Denver and vicinity.

In order that you may be able to judge the character of the work that is daily accomplished in the various departments of our College, we have decided to give you

Trial Instruction and Outfit Free.

All teachers in our Commercial Department are practical and expert accountants. A careful investigation of our methods and the results obtained will convince any one, that a better investment of time and money cannot be made. Write for Illustrated Catalogue. Address—

Central Business College Co., Denver, Colo.

Frank E. Gattung

MANUFACTURER OF



TENTS AND AWNINGS.

Wagon Covers, Paulins, Ore Bags, Ground Clothes, Canvas-Covered Horse Blankets, Etc.

ANY CANVAS WORK DONE TO ORDER.



48 Richards St.,

SALT LAKE CITY,

Write for Prices.

UTAH.



The F. O. GINNEVER MFG. CO. 324 S. MAIN ST.
SALT LAKE CITY.

Shoulder Braces, Crutches, Etc. (SEE PAGE 4)

SAL AND BUSINESS DIRECTORY. SAL 277

Galena King Mining Co, 711 McCornick Bldg.
Galena Mine, H S Joseph pres, S J Paul sec 615 Progress Bldg.
Gallacher James I, trunk, mfr 266 S Main.
Gane Wm G, jeweler 543 W 2nd South.
GARD JOHN S, City Freight and Pass Agt Colorado Midland Ry 206 S West Temple.
Gardiner Alfred, mfg confectioner 723 5th.
Gardiner F W Co, J J La Bee pres, F W Gardiner sec and treas, printers 127 W 1st South.
Gardner Mrs Aurelia, dressmaker 337 W South Temple.
GARDNER JAMES P, Clothing, Men's Furnishings, Etc 136-138 S Main.
Garrett Bruce, veterinary surgeon 468 S West Temple.
Garrett Mrs Mary E, hairdresser 401 Constitution Bldg.
Garrison Charles M, physician 518 McCornick Bldg.
Gates Mrs Annie, dressmaker 236 E 3rd South.
Gates Claude W, dentist 209 Templeton Bldg.
Gates Mrs Susie Y, editor Young Woman's Journal 536 Constitution Bldg.
Gatrell Cyrus G, lawyer 312 Auerbach Bldg.
Gatrell George, shorthand college 55 Hooper Bldg.
GATTUNG FRANK C, Mnfr of Awnings, Tents, Horse and Wagon Covers, Etc 48 Richards. (See adv.)
Gayler Henry, painter McCornick Bldg.
Gebhardt Andrew, baker 41 E 2nd South.
Gebhardt George baker 126 W 1st South.
GEDDES THERON, Auditor R G W Ry Dooly Bldg.
Gedge Nathan, dairy Redwood road nr 12th South.
Gemini Mining Co, J E Berkley sec 209 Whittingham Blk.
Gemmell Mrs Belle A, physician 223 S 2nd East.
Gemmell Robert C, mining engineer 513 Dooly Bldg.
Gemmell Alexander L, saloon 66 E 1st South.

Genealogical Society of Utah, 58 E South Temple.
General Electric Co (Schenectady, N Y), S A Benson mgr 505 Templeton Bldg.
GENTER EDWARD W, Sec and Mgr Utah Savings & Trust Co 160 S Main. (See p 242.)
Geoghegan Joseph, mdse broker 26 S Main.
GERMAN - AMERICAN INSURANCE Co of New York, Heber J Grant & Co Agts 20-26 S Main.
Gerrans Mrs Marie, vocal teacher 435 Constitution Bldg.
Gerstner Joseph, tailor 345 S 9th East.
Gertz J H, painter 28 E 3d South.
Geysler-Marion Mining Co, A T Moon sec 15 W 2nd South.
Gibbs George F, sec Church of J C of L D S 67-69 E South Temple.
Gibson Fred, restaurant 46 E 1st South.
Gibson John, tailor 18½ E 1st South.
Gibson Mrs Mabel L, hairdresser 215 S State.
Gibson Wm H, mgr A Booth & Co 30 W 1st South.
Giesy John Ulrich, physician 405 Progress Bldg.
GIESY WM S, Fire Insurance and Loans 404 Progress Bldg. (See adv in classified Insurance Agents.)
Gilchrist Charles K, lawyer 34 Central Blk.
Gilkerson Ernest W, grocer and meats 1013 S 8th East.
Gill Thomas G, sign writer 44 Richards.
Gillett Leroy M, barber 462 W 1st South.
Gillett Mrs Mary C, dressmaker 454 E 4th South.
GILLETTE - HERZOG MANUFACTURING Co The, R C Berkeley Agent and Engineer, Structural Steel, Steel Bridges, Buildings, Roofs, Columns, Girders, Ore Cars, Grey Iron Castings, Malleable Iron Castings, Steel Beams Always in Stock 512 Dooly Bldg.
Gilroy & Mann (Frank Gilroy, John Mann), saloon 74 E 2nd South.
GINNEVER FEARGUS O, Propr F O Ginnever Mfg Co 324 S Main. (See right top lines and p 4.)

Take "THE OREGON SHORT LINE R. R." For All Northwestern Points.

"Union Pacific," FINEST EQUIPMENT
...FASTEST TIME...

INTER-MOUNTAIN MILLING CO.,

242 S. STATE ST., SALT LAKE CITY, UTAH. P. O. BOX 327. 'PHONE 128.

Manufacturers of Husler's Brands of Flour. Wholesale Dealers in all Kinds of Grain and Cereals.

278

SAL

UTAH STATE GAZETTEER

SAL

If you want COLORADO NEWS read the "PUEBLO CHIEFTAIN"

Pueblo, Colorado. Send for Sample Copy.

GINNEVER F O MFG CO, Feargus O Ginnever Propr, Surgical Elastic Bandages, Trusses, Orthopedical Instruments, Etc 324 S Main. (See right top lines and p 4.)
 Gladstone Bldg, 117 S Main.
 Glanville L & E (Lydia C and Emory), grocers 340 W 1st South.
 Glasgow & Western Exploration Co Ltd, Otto Stalman gen mgr, Joseph Farren supt of mines, D Macpherson Boyd cashr 317 McCornick Bldg.
 Glassberg Maurice, clothing 62 E 2nd South.
 Gleason John C, mfrs agent 423 D F Walker Bldg.
 Gleason Mollie, dressmaker 443 Constitution Bldg.
 Gleason Nora, music teacher 153 E 1st South.
 Goalen George 2nd hd goods 169 S State.
 Godbe Anthony H, mining 76 W 2nd South.
 Godbe Bros (A H and E L), assayers 306 S West Temple.
 Godbe Frank, mining 76 W 2nd South.
 Godbe-Pitts Bldg, Main se cor 1st South.
 Goabe-Pitts Drug Co, G T Brice pres, A H Parsons sec 101 S Main.
 Godbe Wm S, mining 76 W 2nd South.
 Goddard Heber S, vocal teacher 206 Constitution Gldg.
 Godiva Mining Co, J E Berkley sec 209 Whitingham Blk.
 Goetschius Leander, saloon 69 W 2nd South.
 Goforth Sarah E, dressmaker 37½ S 4th East.
 Golconda Gold M & M Co, S J Paul sec 615 Progress Bldg.
GOLD COIN MINING CO, B T Lloyd Pres 323 D F Walker Bldg.
 Gold C H & Sons (C H, C W and Thomas), florists 9th South cor 11th West.
 Gold Dollar Mining & Milling Co, J F Corker sec 231 D F Walker Bldg.
 Gold Flint Mining Co, J W Burton pres 62 Commercial Blk.
 Gold Note Mining & Milling Co, G N Lawrence sec 300 D F Walker Bldg.
 Gold Treasure M & M Co, J E Jennings sec 35 Commercial Blk.
 Goldberg Julius, dyer 45 S West Temple.

Golden Copper Co of Bingham, A G Lamson pres, A H Tabet vpres, Jos Geoghegan sec, W S McCornick treas 600-605 McCornick Bldg.
 Golden Dipper Mining Co, G L Nye sec 421 Atlas Blk.
 Golden Gate Drug Co (S H Willard), 531 W 2nd South.
 Golden Star Mining & Milling Co, C E Hudson sec 712 McCornick Bldg.
 Golding Brigham Y, constable 6 Eagle Blk.
 Goldwater Sophia, jeweler 241 S Main.
 Gonyon Mining Co, W H Cromer sec 64 E 2nd South.
 Good Hope Placer Mining Co, W F Colton sec and treas 304 Dooly Bldg.
GOODSELL J OSCAR, Trav Pass Agt U P R R 201 S Main.
 Goodsell & Kanters (W L Goodsell, A M Kanters), mining 41 Central Blk.
GOODWIN CHARLES C, Editor-in-Chief The Tribune 133 S West Temple.
 Goodwin & Van Pelt (G F Goodwin, H V Van Pelt), lawyers 20 Commercial Blk.
 Gordon Academy, E A Farrington prin 3d South bet 3d and 4th East.
 Gorgensen Mrs Caroline, carpet weaver 528 W 6th South.
 Gorkinski Joseph, land attorney 22 Central Blk.
 Gorkinski Robert, mining engineer 22 Central Blk.
 Gorman Mrs Agnes, furnished rooms 258½ S Main.
 Goslen Arthur M, hides 3d South sw cor 5th West.
 Goss Louisa E, nurse 227 W 1st South.
 Goss Peter F, grocer 227 W 1st South.
 Gothic Cottage The, 838 W North Temple.
 Graeber Charles A, real estate 8 Galena Blk.
 Graham James A, dyer 69½ State.
 Graham Sarah A, physician e s Graham av 2 n of Pearl av.
 Grames Walter T, tailor 163 E 7th South.
 Grand Army of the Republic, headquarters 21 W 2nd South.
 G A R Hall, 21 W 2nd South.
 Grand Bill Posting Co (M E Mulvey, Frank Lewis, W H Ludington), 272 S State.

THIS BOOK REACHES EVERY POINT IN UTAH
 ADVERTISE IN IT.

R. L. POLK & CO., Publishers, Salt Lake City.

Grand Gulch Mining Co, J E Jennings sec and treas 24 E 1st South.
Grand Opera House Orchestra, 2nd South near State.
Grand Pacific Hotel, H I Miers propr 380 W South Temple.
GRANT MAJ FRANK A, Gen Agt Penn Mutual Life Ins Co 707-710 McCornick Bldg.
GRANT HEBER J, Pres and Gen Mgr Heber J Grant & Co 20-26 S Main.
GRANT HEBER J & CO, H J Grant Pres and Gen Mgr, John Stringam Sec, H M Wells Treas, G D Pyper Mgr, General Insurance, Stocks and Bonds 20-26 S Main. (See front edge of leaves and left side lines.)
Grant School, es 1st West bet 6th and 7th South.
Grant & Curtis (Jessie Grant), shirt makers 40 Central Blk.
Graves & Freeman (R D Graves, J H Freeman), tailors 69 E 2nd South.
Gray Andrew, confectioner 25 E South Temple.
Gray Bros & Co (R M Gray, J W Gray, E L Gray, John Waldfoegel), men's furnishings 122 S Main.
Gray David R, gen agt Southern Pac Co 214 Dooly Bldg.
Gray John W, livery 317 S State.
GRAY L H, Land and Mining Attorney 309 Templeton Bldg.
Great American Tea Importing Co, J H Reimers mgr 245 S Main.
Great Eastern Gold Mining & Milling Co, J W Heywood sec and treas 9 Walker Bros Bank Bldg.
GREAT LAKE MINING CO, B S Young Pres, Albert Richter Sec and Treas 408 McCornick Bldg.
GREEN CHLORIDE MINING CO, W H Tibbals Sec 401 D F Walker Bldg.
GREEN EDWARD H, City Pass Agt U P R R 201 S Main.
Green George W Jr, agt Layton Milling & Elevator Co 337 W 2nd South.
Green & Reeve Co (Henry and Wm Green, J R Reeve), plumbers 105 E 2nd South.
Greene Mrs Sadie A, dressmaker 409 Constitution Bldg.
Greene Wm C, dentist 407 Constitution Bldg.
Greenewald Aaron, propr St James Hotel 319 S Main.

Greenig Louis W, fruits 26 W 1st South.
GREENWOOD ERNEST A, Assistant Cashr R G W Ry Dooly Bldg.
Greenwood George B, lawyer 108 Commercial Blk.
Greenwood Park, ns 12th South bet 10th and 11th East.
GREGORY A J, Live Stock Agent D & R G R R 109 W 2nd South.
Griffin Charles H, agt Western Ry Weighing Assn 3 Central Blk.
Griffiths John C, ore buyer 131 S Main.
Griffiths Richard, feed 634 W 2nd North.
Griffiths Wm, meats 370 W 7th South.
Griswold Hector, dentist 1 Walker Bros Bank Bldg.
Gritton Wm, grocer 74 W 1st South.
Grocer Printing Co (R G Sleater, W C F Grimsdell Jr), 16 Broadway.
Groesbeck Co The, J H Smith pres, C S Burton vpres, C B Felt sec and mgr, O J Salisbury treas, real estate 215 S Main.
Groeschner & Gartmann (H R Groeschner, A C Gartmann), machinists 114 W 1st South.
Groo Byron, sec State Board of Land Commissioners 50 City and County Bldg.
Groschell Oscar, railroad tickets 221 S Main.
Grote Mrs Minnie, boarding 209 E 3d South.
Guccione Giovanni, barber 122 W 2nd South.
Gulick Wm D, treas and gen mgr Utah Rubber & Mfg Co 227 S West Temple.
Gunderson Malinda A, dressmaker 537 S 2nd East.
Gunn Mrs Alice G, grocer 321 J.
Gunn Mrs Hannah T, furnished rooms 34 E 2nd South.
Gunter Walker T, lawyer 502 Progress Bldg.
Gurney Cab & Delivery Co, James Thomson mgr 21 W 2nd South.
Gurnsey Daniel, mgr The Occidental 14 E 1st South.
Gurnsey R M, saloon, D Gurnsey mgr 50 W 1st South.
Gustaveson Blk, 68 E 2nd South.
GUSTAVESON C J, Mgr Deseret Machine Oil Co 72 E 2nd South. (See p 5.)

THE AMERICAN LAND AND REGISTER
122 LaSalle Street, Chicago, Ill.
Is the only National Real Estate paper, and is a necessity to all Real Estate Owners and Dealers.
Only \$1.00 per year.

J. M. MARRIOTT

Highest Cash Prices Paid for first-class Live Stock.

CORRESPONDENCE SOLICITED.
265 S. Main St., Salt Lake City.

SALT LAKE PORTRAIT CO.

142-144 W. SOUTH
TEMPLE ST..
SALT LAKE CITY.

Wholesale and Retail. **PORTRAITS AND FRAMES.**

280

SAL

UTAH STATE GAZETTEER

SAL

GUSTAVESON D H, Assistant Mgr Deseret Machine Oil Co 72 E 2nd South. (See p 5.)
Gustin Frank J, lawyer 28 Eagle Blk.
Guthrie L H, mgr Co-op Dent & Surg Supply Co 265½ S Main.
Guthrie Ralph, div depy U S Revenue Collector 11 Walker Bros Bank Bldg.
Gyllensvan Charles J, shoemaker 159 W 1st South.
Haaga Edith C, furnished rooms 44 W 1st South.
Haddock Benjamin R, constable 210 Constitution Bldg.
Hafen John, artist 50 Whitman.
Hagan Mrs Mariane, midwife 310 E 8th South.
Hagerman John W, painter 120 W 1st South.
Hagman J & Son (John and J D), tailors 172 S State.
Hahn C Edward, baker 4 E 3d South.
Haight Jennie, dressmaker 330 Constitution Bldg.
Haight John J, blacksmith 44 Market.
Hakanson John, shoemaker 446 S 4th East.
Hale Fred A, architect 114 Commercial Blk.
Hale & Meeks (Frank Hale, G W Meeks), carriage painters 240 W 3rd South.
Hall Albert J, tailor 142 E 1st South.
HALL LUCIUS E, Agent White Sewing Machine and Bicycles, Dealer in Pianos and Organs 29 W 1st South.
Hall Wm C, lawyer 506-507 McCornick Bldg.
Hall Wm R, lawyer 11 Eagle Blk.
Hall Wm W, jeweler 259 S Main.
Halliday Verney L, mgr The Viavi Co 40-42 Mercantile Blk.
Halloran Wm J, real estate 14 W 3d South.
Halls The, Mrs S M Riddle propr 3d South sw cor State.
Hallstrom Sophia, dressmaker 461 E 8th South.
Halsey Mrs A, dressmaker 466 E 2nd South.
Halsey Mrs Imogene, dressmaker 58 Mercantile Blk.
Halsey Rev James B, dean St Mark's Episcopal Cathedral 231 E 1st South.
Halsey Wm A, tailor 57 Mercantile Blk.

Hamilton Edward F, div supt Wrought Iron Range Co 33 W 1st South.
Hamilton James M, lawyer 31 O'Meara Blk.
Hamilton Robert S, mining 23 Central Blk.
Hamilton School, 8th South nw cor 8th East.
Hamlin Albert L, contractor 1134 Princeton av.
Hamlin John H, paints and oils 25 W 1st South.
Hammel Lawrence F, stationer 49 W 2nd South.
Hammer Edward S, baker 522 E 2nd South.
Hammond Charles M, real estate 9 Eagle Blk.
HAMMOND JAMES T, Secretary of State 151 City and County Bldg.
HAMPTON GRANT, Asst Sec and Treas Co-operative Wagon & Machine Co 142-146 S State.
Hampton House, Mrs R B Carter propr 140 W South Temple.
Hampton Roy R, physician 115 S 4th East.
Hanauer M S, mgr Union Assay Office 152 S West Temple.
Hanauer Smelting Works, Abraham Hanauer mgr, Abraham Hanauer Jr sec, R H Terhune supt, office McCornick & Co's Bank, works at Murray.
Hanchett J C, physician 206 W 2nd South.
Hanes J W, grocer 17 E 3rd South.
Hanks Wm C, mfrs' agt 534 Constitution Bldg.
Hanna Joseph P, mining 421 Atlas Blk.
Hansen Christian, upholsterer 159 E 3rd South.
Hansen Hans C, tailor 545 W 2nd South.
HANSEN JOHN E, City Editor Deseret News 1-3-5 E South Temple.
Hansen Joseph A, barber 273 S Main.
Hansen Lars F, nurse 808 Lincoln av.
Hansen Lydia E, nurse 808 Lincoln av.
Hansen Nels P, watchmaker 341 S State.
Hansen Rev Niels M, pastor 1st Scandinavian M E Church 158 S 2nd East.
HANSEN OLE C, Pres, Treas and Mgr Salt Lake Tailoring Co 65 W 2nd South. (See inside back cover.)

Students may enter at any time as the work is largely individual.

Brigham Young Academy Business College
 PROVO, UTAH.

Tribune Job Printing Co.,

Send for
Price List
SALT LAKE CITY.

KIMBALL ORGANS

NEW STYLE,
No. 200,
ONLY

\$65.00

Easy Payments of
\$5.00
Per Month.

CALDER'S MUSIC PALACE, Salt Lake City.

SAL

AND BUSINESS DIRECTORY.

SAL

281

Hansen & Nielsen (E M Hansen, Emil Nielsen), restaurant 70 E 2nd South.
Hanson Andrew P, civil engineer 26 Eagle Blk.

HANSON F W PRODUCE CO, George W Keel Pres, W M Rash Sec, Treas and Mgr, Wholesale Grocers and Commission Merchants 162-172 S West Temple. (See adv in classified Produce.)

Hanson Mrs Mary, furnished rooms 42 E 1st South.

Hanson Tillie, dressmaker 425 E 3rd South.

Hapgood Mrs H F, grocer 502 S 2nd East.

Happy Hour Dental Co (K D Buck, G F Weaving) 6 Central Blk.

Harder Horton H, real estate 221 Atlas Blk.

Hardesty Wm P, civil engineer 613 Progress Bldg.

Hardin Mrs Mary J, general merchandise 373 W South Temple.

Hardy Mrs Harriet A, midwife 330 N 3rd West.

Hardy Vernon S, office 78 W 2nd South.

Harlow & Kilcullen (W L Harlow, P J Kilcullen), painters 46 Richards.

Harmon Block, 34 E 2nd South.

Harmony Glee Club, 45-47 W 1st South.

Harms Henry, shoemaker 569 W 2nd South.

Harms Herman, chemist 63 S West Temple.

Harper Bros (J H and H S), printers and publishers 310 S State.

Harper Thomas E, grocer 85 E 2nd South.

Harr Lawrence F, cigars and saloon 7 W 2nd South.

Harrington A C & Co (A C Harrington, S T Swalum), gas lamps 147 S West Temple.

Harrington Daniel, lawyer 429 D F Walker Bldg.

Harrington & Courtney (B S Harrington, J N Courtney), real estate 60 W 2nd South.

Harris Bldg, 234-236 S State.

Harris Hyman, furniture 234 S State.

Harris James W, grocer 210 C.

Harris Thomas, coal 60 W 2nd South and 332 S 3rd West.

Harris Thomas, kindling 577 4th.

Harris Thomas E, furnished rooms 140 W 2nd South.

Harrison James N, physician 25 Hooper Bldg.

Harrison Wm H, grocer 455 2nd av.

HARTE CHARLES T, Editor Salt Lake Herald 149 S Main.

Hartenstein Emanuel A, barber, 135 S Main.

HARTFORD INSURANCE CO OF Hartford, Heber J Grant & Co, Agts 20-26 S Main.

HARTLEY HEBER W, Propr Utah Collection Agency 5 Eagle Block. (See p 247.)

Hartley Richard G, lawyer 112 Commercial Blk.

Hartman F H, florist 849 S 1st West.

Harvey A W, mgr S L Clock Co 167 S 3rd East.

Harvey George W, physician 60 Commercial Blk.

Harvey John C, mgr S L City Brewing Co's Saloon 11th East nr 12th South.

Harwood James T, artist, 666 E 11th South.

Hasbrouck Richard A, physician 60 Commercial Blk.

Haselman Marie J, dressmaker 136 S 9th East.

Haskell Mrs Francell, dressmaker 223 S 5th West.

Haskins E D & Co (E D Haskins, J F Corker), brokers 231 D F Walker Bldg.

Haslam John W, mgr 22nd Ward Co-op Store 580 W 4th North.

Haslam Robert H, general merchandise 517 W 1st North.

Haslam & Hill (J N Haslam, P A Hill), barbers 12 W 1st South.

Hatfield & Sons (Wm, J W and H T), stocks 12 Walker Bros Bank Bldg.

Hatton Sidney A, restaurant 55 W 2nd South.

Hauerbach Adolph, jeweler 170 S State.

Hauerbach Bros Orchestra, J A Hauerbach, leader 170 S State.

Hauerbach Julius A, leader Hauerbach Bros Orchestra 170 S State.

Hause & Co (Joseph Hause, S C Ewing), saloon 33 W 2nd South.

Hawkes Bros (George and Wm), meats 63 E 3rd South.

HAWKES GEORGE A, Trav Freight Agent D & R G R R 109 W 2nd South.

FINEST SLEEPING CARS IN THE WORLD
 L. L. DOWNING, Com. Agt., Salt Lake City.

RUN BY THE
 Chicago, Milwaukee & St. Paul
 Railway.

ADVERTISERS! This Book will reach customers for you.

R. L. POLK & CO., Publishers, SALT LAKE CITY.

B. H. GODDARD Telephone 134-B.

412 Utah Loan & Trust Co. Bldg.,
OGDEN, UTAH.

FIRE INSURANCE

282

SAL

UTAH STATE GAZETTEER

SAL

"SCENIC LINE OF THE WORLD."
DENVER & RIO GRANDE RAILROAD

Hawkins Blk. 218 S Main.
Hawver Charles E, agt Clay, Robinson & Co 416 D F Walker Bldg.
Hayes Mary A, grocer 258 W 3rd North
Haynes H E & Co (H E and Mrs M A Haynes), boiler makers 149 W South Temple.
Hays John McD, grocer 68 W 1st South.
Hazel Drug Co The (Thomas H Hazel) 501 W 1st South.
Hazelgrove Walter C, grocer 972 W 2nd South.
Head Arthur W, dentist 200 D F Walker Bldg.

HEADLUND JOHN A, Architect, 523-524 Dooly Bldg. (See backbone.)
Heaps David & Son (David and Marian), general merchandise 719 W South Temple.
Heard Eugene N, mining 413 D F Walker Bldg.
Heath John F, contractor 5th East nr 10th South.
Heath M E Church, 3d South sw cor 8th West.
Heber C Kimball (private) Cemetery rear 158 N Main.
HEFFERNAN J J, Agent New York Life Insurance Co (Inter-Mountain Branch) 101-104 Commercial Blk.
Hegney James, propr Albany Hotel 595 W 2nd South and West Side Drug Co 557 W 2nd South.

HEIN PAUL, Propr Lincoln House, 68 E 1st South and Leadville House 49 E 2nd South. (See adv in classified Hotels.)
Heintz Electro-Thermal Institute, T R Heintz, propr 412 Templeton Bldg.
HEINTZ GEORGE W, Gen Pass Agt R G W Ry Dooly Bldg. (See left side lines and p 6.)
Heintz Theodore R, propr Heintz Electro Thermal Inst 412 Templeton Bldg.
Held Charles P, obstetrician cor 5th East and 6th av.
Held John, engraver 62 S Main.
Held Octave M, painter 240 W 3rd South.
Held's Military Band, John Held mgr 62 S Main.
Heller Adolph, meats 619 E 4th South.
Hemsley & Emsley (Job and Richard Hemsley, J E Emsley), general merchandise 1645 S 11th East.

Henderson David, grocer 604 W South Temple.
Henderson Henry, cigars 79 E 2nd South.
Henderson Samuel L, blacksmith Murray.
Henderson Wilber S, grocer 267 S Main.
Henry Rev Alfred H, pastor 1st M E Church 54 S 6th East.
HENRY S J, General Freight Agent R G W Ry Dooly Bldg.
Hensel John A, physician 200 D F Walker Bldg.
Hepworth T & Sons (James and Mrs M J Hepworth), meats 62 W 1st South.
HERALD CO THE, R C Chambers Pres, A W McCune V-Pres, C L Rood Sec and Treas, Wm Igleheart Mgr, Pubs and Proprs Salt Lake Herald 149 S Main. (See p 10.)

HERALD ENGRAVING CO, The Herald Co, Proprs 149 S Main.
HERBERT BROS (See Salt Lake Portrait Co.)
Hercules Gold Mining Co, S J Pollock pres, M E Smith sec, G W E Dorsey treas 712 McCornick Bldg.
HERKELRATH H L CO EMPLOYMENT Agency The, C R Strock Propr and Mgr basement 161 S Main. (See adv in classified Hotels.)
Hero Mining Co, W H Child sec and treas 326 D F Walker Bldg.
Herrick Harry, mfrs' agt 49 S Main.
Herschel Gold Mining Co, T Bruback pres 201 McCornick Bldg.
Heusser Jacob, locksmith 123½ S State.
Hewett Ned W, dentist 502 Dooly Bldg.
Hewitson George, carpet weaver 1 Stringfellow's av.

HEWLETT BROS CO (F J, A J, A N, E J and O H Hewlett), Mfrs Baking Powder, Extracts, Soda Water, Spices, Cigars, Etc 744-746 S State.
Heymanson & Teasdale (Benj Heymanson, G E Teasdale), agts Eagle Acetylene Gas Co 67 E 2nd South.
Heywood J W, mfrs agt 9 Walker Bros Bank Bldg.
Hibbs & McCoy (A P Hibbs, C K McCoy), osteopaths 83 Commercial Blk.
Hickcox Willis F, fruits 62 W 1st South.
Hicks Stephen, billiards 236 S Main.

For Lists of Names, **R. L. POLK & CO.**,
Any Trade, Business or Profession, Address SALT LAKE CITY.

UTAH LUMBER CO.

WHOLESALE AND RETAIL.

F. S. MURPHY, Manager.

255 W. South Temple Street, SALT LAKE CITY, UTAH.

SAL

AND BUSINESS DIRECTORY.

SAL

283

Higgins Charles C, broker 402 D F Walker Bldg.
 Higgins Charles W, physician 19 St Elmo Hotel.
 High School, 120-140 Pierpont.
 Higham Bros (J S and A S), plumbers 69 W 1st South.
 Highland Boy Gold Mining Co, H F Poland agt 406 Dooly Bldg.
 Highland Chief Copper-Silver Mining Co, E F Colborn sec 75 W 2nd South.
 Highland Copper Mining Co, V P Wells sec 311 D F Walker Bldg.
 Higley Irving M, plumber 109 E 1st South.
 Higson, Anderson & Rossiter (C J Higson, R R Anderson, W H Rossiter), plumbers 105 E 1st South.
 Hiles Ogden, Judge Third Judicial District 350 City and County Bldg.
 Hill Bldg, 324-328 S Main.
 Hill Mrs Caroline G, grocer 373 N 5th West.
 Hill Mrs Catherine, dressmaker 516 S 5th East.
 Hill Elmer, pres, treas and gen mgr Fortune M & M Co 72 Commercial Blk.
 Hill F J & Co (Fred J Hill), drugs 80 West 2nd South.
 Hill George A, mgr G F Culmer & Bros 20 E 1st South.
 Hill John P, architect 327 Atlas Blk.
HILL SAMUEL H, Supt Cunningham Co 21-25 E 1st South.
 Hill Mrs Susan, boarding 131 W 3d South.
 Hillen Mrs Jennie, grocer 277 E 5th South.
 Hills Ella, dressmaker 68 W 3d South.
HILLS FRANK W, Auditor O S L R R, O S L Bldg.
 Hillside Gold Mining Co, C L Robertson sec 1 Masonic Bldg.
 Hilton Alice, dressmaker 924 2nd.
 Hilton Thomas H, Chief of Police 120 E 1st South.
 Hines Mercantile Co (E G Hines, E G Pierce), commission 165 S West Temple.
 Hinging Jennie M, stationer 305 E 2nd South.
HISTORIAN'S OFFICE (L D S), John Jaques and Andrew Jensen Asst Historians 58-60 E South Temple.

Hobbs Frank D, Register U S Land Office 310 Templeton Bldg.
 Hobein Louis, saloon 220 S State.
 Hodge Charles J, propr Last Chance Mine 714 McCornick Bldg.
 Hodges Wm A, assager 135 W 2nd South.
 Hodges Wm H, dentist 1 Commercial Blk.
 Hodgins Joseph, basket maker rear 149 W South Temple.
 Hodson John T, mining 310 McCornick Bldg.
 Hoffman Albert J, mgr Herald Eng Co 149 S Main.
HOFFMAN FRANK, Lawyer 76 W 2nd South.
 Hoffman Henry C, real estate 53 W 2nd South.
 Hoffmann Peter G, grocer 585 5th.
 Hoge Enos D, lawyer 140 S Main.
 Hoge Mrs Mary J, dressmaker 1904 S 13th East.
 Hogle James, saloon 174 S Main.
 Hoketika Mining Co, H J Wallace sec 148 S Main.
 Holder Mrs Sarah J, furnished rooms 64 W 3rd South.
 Holding E G, electrician 53 W 1st South.
 Holland Gold Mining Co, A J Cannon sec 511 Templeton Bldg.
 Holland James B, physician Vitus av, 2 e of State.
 Holley & Taylor (John Holley, R B T Taylor), produce 29 S West Temple.
 Hollies Mrs Julia A, dressmaker 164 S 6th East.
 Hollingbery Henry G, tailor 55 E 3d South.
 Hollingworth Job, dairy Camp Lane.
 Holm Jens P, shoemaker 465 S 2nd East.
 Holman Benjamin R, cigars 262 S State.
 Holman George P, lumber 107 W 2nd South.
 Holmes Bldg, 209 S State.
 Holmes Gus S, mgr Hotel Knutsford State ne cor 3d South.
HOLMES SAMUEL, Boiler Maker rear 156 W South Temple. (See adv in classified Boiler Makers.)
 Holmes Thomas, kindling 133 E 3d South.

THE KEELEY INSTITUTE FOR THE CURE OF DRUNKENNESS AND DRUG ADDICTIONS
 First North Street, between Main and West Temple, Salt Lake City, Utah.

None Equals our Bon Bons Chocolates

STARTUP CANDY CO., Provo City, Utah.

SHEET MUSIC AND BOOKS

FERGUS COALTER MUSIC CO. 2 doors south of Z. C. M. I., Salt Lake City.

254

SAL

UTAH STATE GAZETTEER

SAL

Holt A & Sons (Albert, T M and J M), railroad contractors 538 Bridport.
 Holy Cross Hospital, 1st South bet 10th & 11th East.
 Home Comfort Range Co, 33 W 1st South.
HOME FIRE INSURANCE CO OF Utah, H J Grant Pres, H G Whitney Sec, L S Hills Treas 20-26 S Main. (See front edge of leaves.)
HOME INSURANCE CO OF NEW York, Junius Young Special Agent 1 Atlas Blk.
HOME INSURANCE CO OF NEW York, James Rogers & Co Agts 15 W 2nd South.
 Home Investment Co, Glen Miller pres, G F Sprague sec 6 W 1st South.
 Home Iron Foundry, J T Lovett propr 44 N 1st West.
 Homer Thomas, mgr Security Abstract Co basement Deseret National Bank Bldg.
 Homestake Mining & Milling Co, J M Burt sec 432 D F Walker Bldg.
 Honerine Mining Co, C H Scheu gen mgr 29 Commercial Blk.
HOOK LOUIS, Harness and Saddle Manufacturer 174 S State.
 Hooper Bldg, 23 E 1st South.
 Hooper John C, mfrs agent 307 D F Walker Bldg.
 Hooper & Eldredge Bldg, 49 S Main.
 Hoover David B, mgr Hoover Drug Co 201 W 2nd South.
 Hoover Drug Co The, J T Donnellan pres, J B Ingram vpres, K J Hoover sec and treas, D B Hoover mgr 201 W 2nd South.
 Hop Sing, laundry 173 E 2nd South.
 Hop Wah, laundry 149 W 2nd South.
 Hope Silver Lead M & M Co, A B Sawyer pres 315 Progress Bldg.
 Hopfenback Anton, tinner 39 S West Temple.
 Horace Wm V, loans 9 W 2nd South.
 Horn Silver Mining Co, P T Farnsworth mgr 205 Templeton Bldg.
 Horne Mrs Sophronia S, general mdse 1660 S State.
 Horne & Strange (H W Horne, V P Strange), mining engineers 40 Commercial Blk.
 Hosmer Andrew J, physician 36 Mercantile Blk.
HOTEL KNUTSFORD, G S Holmes Mgr State ne cor 3d South.

Hough Charles P, physician 415 Atlas Blk.
 Houston Joseph W, pres, treas and mgr Houston Real Estate Inv Co 244 S Main.
 Houston Real Estate Investment Co, J W Houston pres, treas and mgr, W B Houston vpres, C W Johnson sec 244 S Main.
 Houston Robert, boot black D F Walker Bldg.
 Houtz Julian C, live stock 705 S Main.
HOWARD EDWIN H, Mgr Salt Lake Hospital Co 24-25 Eagle Blk.
 Howard Orson, physician 128 Center.
 Howe John D, tinner 156 E 3d South.
 Howells John F, sheriff 52 City and County Bldg.
 Howland Mrs Bertha, dressmaker 159 W 2nd South.
 Hubbard W E & Co (W E and E S Hubbard), stocks 78 W 2nd South.
 Huber & Weber (Albert Huber, Otto Weber), saloon 336 S Main.
 Huddart Floral Co, P T Huddart mgr 214 E 2nd South.
 Huddart Peter T, mgr Huddart Floral Co 214 E 2nd South.
HUDNALL A D, Live Stock Agent Colorado Midland Ry 206 S West Temple.
 Hudson Richard R, collections 704 McCornick Bldg.
 Hudson Sons & Co (R R, C E, A H, A B and Lindsey Hudson), brokers 711 McCornick Bldg.
 Hudson W Seward, dentist 107 S Main.
 Huffman Frederick B, real estate 13 Eagle Blk.
 Hughes David, artist 407 Auerbach Bldg.
 Hughes John D, artist 407 Auerbach Bldg.
 Hughes Le Roy B, assayer 147 S West Temple.
 Hughes Mary J, nurse 4 Clift court.
 Hughes Michael A, physician, oculist and aurist 13 Summit Blk.
 Hughes Samuel, physician 31 Mercantile Blk.
 Hulbert Bros (Arthur and Henry), trunk mfrs 232 S Main.
HULL THOMAS, Mgr Improvement Era 213-214 Templeton Bldg.
 Hulse Fannie, dressmaker 383 F.
 Hulse James, machinist basement Atlas Blk.



PACIFIC FEED MILL CO. Wholesale and Retail
HAY, GRAIN, FEED AND ALFALFA SEED.
 ALF A. RUDY, Mgr.
 S. BAMBERGER, Pres.
 348 W. South Temple St., Salt Lake City, Utah.

UTAH PORTRAIT CO., 60 W. Second So. St., Salt Lake City.
 HIGH GRADE ONLY. SEND FOR PRICES.

THE F. O. GINNEVER MFG. CO. TRUSSES,

324 S. MAIN STREET,

(SEE PAGE 4)

SALT LAKE CITY, UTAH.

SAL

AND BUSINESS DIRECTORY.

SAL

285

Humelbaugh Albert C, dentist 226 Atlas Blk.
 Humphers Mrs Hannah, midwife 138 E 1st South.
 Hunt Charles, propr Pioneer House 264 W South Temple.
 Hunt Rev Emmet G, pastor Heath M E Church 1048 W 3rd South.
 Hunt Morris R, mining 714 McCornick Bldg.
 Hunt Ralph D, agt Fleischmann & Co 134 W 1st South.
 Hunter Bros (Robert and Daniel), meats 54 E 1st South.
 Hunter Georgia, furnished rooms 364 W 3d South.
 Hunter John R, 2nd-hand goods 45 S West Temple.
 Hunter J Russel Jr, stationer 45 S West Temple.
 Hunter Oscar F, mfrs agt 49 S Main.
 Hunter & Ness (Wm Hunter, Raynor Ness), carpet cleaners 425 3d.
 Huffer John C, cigars 559 W 2nd South.
 Hurry Bros (E W and R J), horse collars 18 Franklin av.
 Hurst Warren T, mfrs agent 218 Jennings Blk.
 Hurst Wm H, saloon 262 S Main.
 Hushman Samuel, dairy 5th West near 10th South.
HUSLER FLOUR MILL, Inter Mountain Milling Co Proprs, State bet 13th and 14th South. (See left top lines.)
 Hutchinson Mrs C P, furnished rooms 54 E 1st South.
HUTCHINSON WM R, Lawyer 331-332 Atlas Blk. (See card in classified Lawyers.)
 Hyde Frank H, mgr Creditors' Commercial Agency 432 Atlas Blk.
 Idaho Gold Mining Co, W A Wilson sec 312 Progress Bldg.
 Idaho, Nevada & California Stage Co, W E Travis pres and mgr, C B Felt sec, C L Haines treas 78 W 2nd South.
IGLEHEART WM, Mgr The Herald Co 149 S Main. (See p 10.)
 Iliif M E Church, 9th East nw cor 1st South.
 Illingworth Arthur, scavenger 758 S 6th East.
IMPROVEMENT ERA, H J Grant and Thomas Hull Mgrs 213-214 Templeton Bldg. (See p 250.)

Independence Hall, 31 W 3d South.
 Independence Mining Co, 44 Central I O B B Hall, 508 Auerbach Bldg.
 I O O F Bldg & Hall, 39-41 Market.
 Indian Creek Gold M & M Co, S Bamberger pres 161 S Main.
 Ingersoll-Sergeant Drill Co, S G Murray mgr 227 S West Temple.
 Ingham George H, insurance and mining 60 W 2nd South.
 Ingot Gold Mining Co, John Dern pres, G H Dern sec and treas 705 McCornick Bldg.
 Inland Crystal Salt Co, John Long pres, J F Smith v-pres, I A Clayton sec and treas, N W Clayton mgr Nauvoo Bldg, works at Saltair.
 Inter-Mountain Catholic, F J McGuire mgr 208 Progress Bldg.
 Inter-Mountain Electric Co, S F Fenton, pres and mgr 45 E 1st South.
INTER-MOUNTAIN MILLING CO, W S McCornick Pres, W R Wallace V-Pres, R E Miller Sec and Mgr, C K McCornick Treas 242 S State. (See left top lines.)
 Ireland Land & Cattle Co, C L Rood sec and treas Masonic Bldg.
 Iron Blossom Consolidated Mining Co, A H Cowie sec and treas 413 D F Walker Bldg.
 Iron Cap Gold M & M Co, J B Thompson sec 40 W 2nd South.
IRON CAP MINING CO, F W Couch Sec, W H Tibbals Treas 401 D F Walker Bldg.
 Irvine George, grocer 576 S 4th West.
 Irvine J & M (Joseph and Martha), general merchandise 759 S 2nd East.
 Irvine & Mason (W H Irvine, C P Mason), stocks 24 W 2nd South.
 Irving School, 2nd West sw cor 4th North.
 Irwin Clifford J O, dairy 1849 S 4th East.
 Island Improvement Co, J E Dooly pres, J H White v-pres, K C Belcher sec and treas 123 S Main.
 Italian Gold Mining Co, W E Hubbard sec 78 W 2nd South.
 Jack Charles B, lawyer 33 Commercial Blk.
 Jack James, treas and chief clk Church of J C of L D S 67 E South Temple.
JACKSON HENRY O, Supt Utah Div R M Bell Telephone Co 56 S State.

BUY YOUR TICKETS VIA "OREGON SHORT LINE," UTAH'S FAVORITE RAILROAD.

"The Overland Limited"

Take It and Get There On Time.

WHEELER, FRANTZ & McRAY, Engineers & Machinists

1516-1518 18th Street, DENVER, COLO.

286

SAL

UTAH STATE GAZETTEER

SAL

Jackson School, 1st North bet 6th and 7th West.

Jacobs Adolph L, stocks 408 Progress Bldg.

Jacobs Joseph G, gen mgr S L & Mercur R R 703 McCornick Bldg.

Jacobson Nelson B, feed and coal 356 S State.

James & Harris (D W James, E G Harris), plumbers 65 E 2nd South.

JAQUES JOHN, Asst Historian L D S Historian's Office 58-60 E South Temple.

JAYNE FRED P, Chief Clerk Pass Dept U P R R 201 S Main.

Jenkins Blk, 78 E 2nd South.

JENKINS ELWOOD N, Propr Temple of Music 205 S State. (See adv opp classified Music and Musical Merchandise.)

JENKINS J W & SONS (J W, C H and S J), Harness and Saddle Mfrs and Dealers 76 E 2nd South.

Jenkins & Barrows Blk, State sw cor 2nd South.

Jennens Benjamin W, mfrs' agt 231 D F Walker Bldg.

Jennings Blk, 21 W 1st South.

Jennings Bros Inv Co, J A Jennings pres, F W Jennings sec and treas 208 Jennings Blk.

Jennings Eva, nurse 461 Hazel court.

Jennings James E, broker 35 Commercial Blk.

Jennings Joseph A, physician 208 Jennings Blk.

Jennings Thomas W, mining 24 E 1st South.

Jensen Andrew, editor and bus mgr The Bikuben 22 N Main.

Jensen James C, County Recorder 152 City and County Bldg.

Jensen J S, jeweler and bicycles 63 E 1st South.

Jensen Sigvart C, coal 240 S State.

Jepperson Jepper, sculptor 25 W South Temple.

Jeremy David B, barber 77 S Main.

Jermaine Wm E, mining Atlas Blk.

Jerome Mrs Eliza A, dressmaker 803 1st.

Jessie Weimer Mining Co, J B Weimer sec 55 Commercial Blk.

Jewish Synagogue, 241 S 4th East.

Jockey Club Stables, Kimball Bros, proprs 37 Market.

Joe Bowers Extension Mining Co, F A Druehl sec and treas 313 D F Walker Bldg.

Joe Bowers Mining Co, W P Lynn sec 150 S Main.

Johanna Gold Mining Co, C H Post sec and treas 310 McCornick Bldg.

Johnson Otto, shoemaker 913 E 4th South.

Johnson Svante, tailor 262 S 2nd East.

Johnson Annie, furnished rooms 55 W 3rd South.

Johnson Annie L, school of self-culture 333 E 1st South.

Johnson Benjamin F, lawyer 10 Eagle Blk.

Johnson Carl G, painter 6 E 3rd South.

Johnson Carl O, propr Salt Lake Marble & Monumental Works 186 N.

Johnson Charles E, pres and supt Johnson Co 56 S West Temple.

Johnson Co, C E Johnson, pres and supt photographers 56 S West Temple.

Johnson Eric A, shoemaker 659 S State.

Johnson Frank J, musician 342 E 2nd South.

Johnson Frederick, shoemaker 155 W 2nd South.

Johnson Gustave, basket maker 862 Lake.

Johnson Johan A, dairy 360 E 9th South.

Johnson Mrs Mary A, caterer 252 S 9th East.

Johnson Mrs Mary A, furnished rooms 232 S Main.

Johnson Maurice M, civil engineer 232 W 5th South.

Johnson Nels T, real estate 80 Commercial Blk.

Johnson Otto, dairy Superior addn.

Johnson-Pratt Drug Co, P P Pratt Jr pres and treas, H T McEwan v-pres and sec 44 S Main.

Johnson Robert M, broker 9 Walker Bros Bank Bldg.

Johnston Calvin C, salt dealer 1928 S State.

Johnston Edgar O, mfrs agt 49 S Main.

Jolly E J, mgr Board of Fire Underwriters of the Pacific 109 Commercial Blk.

Jones George R, lime rear 39 S West Temple.

53 to 59 W. South Temple St., Salt Lake City.

EVERYTHING IN PAPER.

THIS BOOK REACHES EVERY POINT IN UTAH
ADVERTISE IN IT.

R.L. POLK & CO., Publishers, Salt Lake City.

National Biscuit Company,

WHOLESALE CRACKER
MANUFACTURERS.

442 S. Second West St. Telephone 174. Salt Lake City.

HENRY WALLACE, Manager.

SAL

AND BUSINESS DIRECTORY.

SAL

287

Jones George W, railroad tickets 19 W 2nd South.
 Jones Jeanette I, nurse 1363 Lincoln av.
 Jones Nathaniel V, lawyer 604 McCornick Bldg.
 Jones Philo E, physician 410 Atlas Bldg.
 Jones Thomas R, mgr Amer Smelting & Refining Co 150 S Main.
 Jones T R & Co (Thomas R Jones). W P Lynn cashr, bankers 150 S Main.
 Jones Wm. jeweler 64 S Main.
 Jones & Jacobs (W H Jones, W E Jacobs), civil engineers 49 S Main.
 Jordan School, ws Camp Lane 1 n of 5th North.
 Jorgensen Margaret, dressmaker 78 E. Jorgensen S K & Co (Soren K Jorgensen), tailors 47 S West Temple.
 Joseph Harry S, civil engineer 615 Progress Bldg.
 Joslin & Park (Est of Jarvis Joslin, Boyd Park), jewelers 170 S Main.
 Juab Mining Co, J W Burton sec 57 Hooper Bldg.
 Judd Adam F, office 429 Atlas Bldg.
 Judson Mary E, baker 307 E 2nd South.
 Jungk & Fabian (Franz Jungk, F J Fabian), mdse brokers 341 W 2nd South.
JUVENILE INSTRUCTOR (Semi-Monthly), Geo Q Cannon & Sons Co Publishers 11-13 S Main. (See opp p 262.)
 Kahn Bros (Emanuel Kahn), wholesale grocers 131 S Main.
 Kaighn Maurice E, mgr Drs Shores & Shores 207 Harmon Bldg.
KAIGHN MAURICE M, Lawyer 76 W 2nd South. (See card in classified Lawyers.)
 Kaliski Joseph, massuer 52 and 125 W 3d South.
 Kane Thomas, lawyer Progress Bldg.
 Kankelborg Soren C S, 2nd-hand goods Murray.
 Kappel Otto & Co (Otto Kappel, Henry Kissel), tailors 51 W 2nd South.
 Karrick Bldg, 234-236 S Main.
 Kass Nicholas, blacksmith 121 E 4th South.
 Kasteler & Gygi (Christian Kasteler, Rudolph Gygi), tailors 251 S Main.

Kastrup Nels C, propr Manhattan Hotel, Murray.
 Kearns John E, mining 29 Morlan Blk.
 Kearns Thomas, mining 29 Morlan Blk.
 Keate Carrie, stenographer 324 D F Walker Bldg.
 Keel George W, mgr Butterfield Mining Co 611 McCornick Bldg.
 Keeley Alfred C, confectioner 48 E 1st South.
KEELEY INSTITUTE OF UTAH The, W M Brown Mgr 17 Grape, (1st North). (See right side lines.)
 Keen Frank, scavenger 67 W 1st South.
 Keifer James D, mining 366 S West Temple.
 Keith David, mining 29 Morlan Blk.
 Keller Balance Mfg Co, G P Keller mgr 65 S West Temple.
 Keller George P, mgr Keller Balance Mfg Co 65 S West Temple.
 Kelly & Co (A H, A H Jr and G B), book binders 68 W 2nd South.
 Kelsey Frank C, City Engineer 302 City and County Bldg.
 Kelson Bros (J G, A H and W E), harness 161 S State and grocers 816 E 2nd South.
 Kelson Wm J, shoemaker 804 E 2nd South.
 Kem Charles R, mgr N Y & Utah Paper Co 152 W 2nd South.
 Kemmerer Coal Co, M S Kemmerer pres, J L Kemmerer sec and treas, P J Quealy vpres and mgr, P C Kittle gen sales agent 53 W 2nd South.
 Kendall John D, mining 203 Atlas Bldg.
 Kennedy Ella A, dressmaker 74 O.
 Kennedy & Bray (M J Kennedy, C F Bray), restaurant 256 S Main.
 Kenner Scipio A, lawyer Templeton Bldg.
 Kentucky Liquor Co, M H Walker pres, John Strickley sec and mgr 11 E 2nd South.
KENWORTHY J D, Asst Gen Freight Agt R G W Ry Dooly Bldg.
 Kenyon Hotel The, Don H Porter lessee and propr Main se cor 2nd South.
 Keogh-Hosmer Private Hospital (Drs P S Keogh, A J Hosmer) 166 W 2nd North.
 Keogh Patrick S, physician 35 Mercantile Bldg.
 Kerr Archibald A, physician 280 S Main.

Real Estate and the Government of Cities are allied subjects in which all voters and taxpayers are interested.
 Send **AMERICAN LAND & TITLE REGISTER** to
 122 LASALLE ST., CHICAGO, ILL.
 for free sample copy of the only National paper devoted to these subjects.

GRAIN
AND
SEEDS
Of All Kinds.

The C. A. Smurthwaite Produce Co.,
OGDEN, UTAH,
Alfalfa Seed a Specialty.

THE PLEASANT VALLEY COAL CO.

SHIP CATTLE GATE, CLEAR CREEK, SUNNYSIDE AND WINTER
QUARTERS, LUMP, NUT AND SLACK EVERYWHERE.

Address E. L. CARPENTER, General Sales Agent.

P. O. Box 1555.

SALT LAKE CITY.

288

SAL

UTAH STATE GAZETTEER

SAL

KERRICK & MILLER (J E Kerrick, J H Miller), City Circulators The Tribune 133 S West Temple.

Kersey L D, stenographer 417 D F Walker Bldg.

Kesler Byron L, dentist 713 McCornick Bldg.

Keyes Richard A, coal contractor O S L 25 Morlan Blk.

Keyser Ephraim M, dentist 200 Auerbach Bldg.

Keyser James R, dentist 240 S Main.

Keyser Wm G, grocer 448 S 3d East.

Keystone Dairy & Creamery Co, John Walsh pres, J M Secrist vpres, C A Miller sec and treas 44 E 1st South.

Kidd John H, horseshoer 127 E 1st South.

Kidwell John W, supt Pacific Mut Life Ins Co 311 Atlas Blk.

Kimball Blk, 67-73 W 1st South.

Kimball Bros (L P and R T), proprs Jockey Club Stables 37 Market.

KING, BURTON & KING (Wm H King, John W Burton, Samuel A King), Lawyers 62-65 Commercial Blk.

King Frank L, lumber 62 Hooper Bldg.

King Gertrude, nurse 273 S 7th East.

King J B, propr Western Knight 259 S Main.

King J C Elliott, physician 412 Atlas Blk.

King Lloyd T, editor Western Knight 259 S Main.

King L U & Co (Lorin U King), drugs 101 E 1st South.

King R M, Chinese goods 66 S Main.

King Samuel T, grocer 203 W 2nd South.

KINGSBURY DR JOSEPH T, Pres University of Utah cor 2nd West and 1st North.

Kinkead Mrs Nellie C, furnished rooms 129 W 2nd South.

Kinney Clesson S, lawyer 35 Commercial Blk.

Kinsel Wm H, propr Eldorado House 237 W 1st South.

Kinsley Mining Co, W W Chisholm pres 203 Atlas Blk.

KINSMAN PUBLISHING CO THE, Wm R Campbell Sec and Treas, Publishers "The Kinsman" P O Box 1061. Subscription Office at A R Derge & Co's 164 S Main. (See adv.)

KINSMAN THE, Kinsman Publishing Co Publishers. P O Box 1061. Subscription Office at A R Derge & Co's 164 S Main. See adv.)

Kirk John F, meats and grocer 302 S 4th West.

Kiser W P, mgr Henry Wagener Brewing Co 74 E 1st South.

Kismet Gold Mining Co, Thomas Weir vpres and mgr 432 D F Walker Bldg.

Kitchingman Joseph, dry goods etc 64 S West Temple.

Kittle P C, gen sales agt Kemmerer Coal Co 53 W 2nd South.

Kjos Knute A, physician 17-18 Mercantile Blk.

Klenke & Co (George and Henry Klenke), commission 145 S West Temple.

Kletting Richard K A, architect and mgr Safety Investment Co 49 S Main.

Klippel Philip, wagon maker 59 Market.

Klondike Mining & Milling Co, C E Peyton sec and treas 409 Dooly Bldg.

Kluge John T, barber 267 S State.

Knappen Effie Dean, vocal teacher 74 S Main.

Knapton Wm T, painter 26 N Main.

KNICKERBOCKER JOHN H, Watch Maker and Optician 11 E 1st South. (See p 249.)

Knight Mary A, dressmaker 144 S 7th East.

Knight Robert J, grocer 433 6th.

THE KINSMAN,

A MAGAZINE. Issued on the 15th of Each Month.

We give fair and accurate information as to what constitutes Mormon doctrine, and treat the attitude of Mormonism toward civil, political, and religious liberty. We ask people to do their own thinking.

ONE DOLLAR PER YEAR. IN CLUBS OF 5 OR MORE, 50c.

Commercial Printing, Fancy Printing,
TRIBUNE JOB PRINTING CO., Salt Lake City.

HEBER J. GRANT & CO. INSURANCE
 Salt Lake City, Utah.
 Tel. 500.
 20-26 S. Main St.

McGONAUGHY-McCARTNEY LUMBER CO. Dealers in LUMBER

and All Kinds of BUILDING MATERIAL,

Office, 244 S. First West St. Telephone 327. Salt Lake City, Utah.

SAL

AND BUSINESS DIRECTORY.

SAL

289

KNIGHT & CO (Miland Knight, Richard Papworth Sr, Jabez W West). Wholesale Meats 29-31 S West Temple.

Knight & Luce (Lewis Knight, Charles Luce), general merchandise 12th South cor 9th East.

Knights of Labor Hall, 49 S Main.

Knights of Pythias Band, 45 W 1st South.

K of P Hall, 257 S Main.

Knollin A J & Co (Albert J Knollin), sheep dealers 5 Walker Bros Bank Bldg.

Knowlden George H, real estate 21 W 2nd South.

Knowlton Mrs Nettie D, dressmaker 361 4th.

KNOX FRANK, Pres National Bank of The Republic Main sw cor 2nd South.

Knudsen Harold E, artist 224 Atlas Bldk.

Knudson Hans P, mgr Novelty Mfg Co 27 E 3rd South.

KNUTSFORD THE (See Hotel Knutsford.)

Koerber Edward W, civil engineer 567 S West Temple.

Kolitz Louis, confectioner 60 and 272 S Main.

Koontz Lillie M, dressmaker 156 E 7th South.

Kooser Herman B, com agt Mo Pac Ry 105 W 2nd South.

Kopp Michael, mfg confectioner 117 S West Temple.

Korrespondenten (Swedish weekly), Otto Rydman, pub rear 39 S West Temple.

Korupkat & Co, grocers 58 E 1st South.

Krebs & Hoppaugh (C I Krebs, A L Hoppaugh), lawyers 309 Auerbach Bldg.

Krider Mrs Amelia, furnished rooms 274 S Main.

Kroeger Gustave, lawyer and justice 67 Commercial Bldk.

Krogh Jens M, shoemaker 114 E 2nd South.

Krouse Mrs Charlie A, artist 508 Templeton Bldg.

Krueger George H, photographer 115 S Main.

Kuester Fred J, dentist 66 Hooper Bldg.

Kullak Bldg, 55 E 1st South.

Kunkel Mrs Belle, dressmaker 339 York.

Kunkel Nellie M, artist 339 York.

Kupfer Christian, barber 26 N Main.

Kurt Godfried, cooper 510 W 1st South.

Kutnewsky Bros (B H, C F and F H), mgrs Equitable Life Assurance Society of the U S 301-302 McCornick Bldg.

Kwong Hong Wo, Chinese goods 10½ Plum alley.

Kyes Kent O, trav freight and pass agt C M & St P Ry 212 S West Temple.

KYES LABAN J, City Pass and Ticket Agt O S L R R 201 S Main.

Kyune Graystone Co, G F Culmer pres, H L A Culmer sec and treas, W F Culmer, supt 4-5 Culmer Bldk.

La Bellevue Mining Co, 161 S Main.

Lace House Co The, S Bamberger pres, L G Ransohoff sec and treas, N A Ransohoff mgr, dry goods 228 S Main.

Lackner Edgar C, lawyer 212 S Main.

Ladies' Literary Club, 24 S 3rd East.

Ladies' Relief Society Hall, 340 W 1st South.

Lage Henry, grocer 147 W 2nd South.

Laker Maria & Son (Maria and F G), florists 842 E 3rd South.

LAMBERT GEORGE C, Pres and Mgr Lambert Paper Co 51-57 W South Temple.

Lambert Mary L, nurse 330 N 3rd West.

LAMBERT PAPER CO, G C Lambert Pres and Mgr, G C Lambert Jr Sec and Treas, J N Lambert. Wholesale Paper 51-57 W South Temple. (See left side lines.)

Lambourne Alfred, artist 521 6th.

Landreth Mrs Jennie, dressmaker 58 E 3rd South.

LANDRUM'S HALL, 25 W 3rd South.

Chicago, Milwaukee & St. Paul Ry.

L. L. DOWNING, Com. Agt., SALT LAKE CITY.

The Popular Line to
ST. PAUL,
MINNEAPOLIS,
CHICAGO
AND KANSAS CITY.

DAYNES MUSIC Co., THE LEADING MUSIC DEALERS,
EVERYTHING KNOWN IN MUSIC.
74 S. Main St., Salt Lake City. **PIANOS**  **ORGANS.**

COLORADO MIDLAND RY.
 "Pike's Peak Route."

RICHTER & YOUNG INVESTMENT AND DEVELOPMENT CO.,

Mines and Mining.

408 McCORNICK BUILDING,
SALT LAKE CITY, UTAH.

290

SAL

UTAH STATE GAZETTEER

SAL

LANDRUM'S PERMANENT TERP-
sichorean and Dramatic College, R
L Landrum Prin, Mrs R L Landrum
Asst Prin 25 W 3rd South. (See
adv.)

Larsen Bessie M, nurse 1276 S 11th
East.
Larsen Hans P, grocer 280 S 10th West.
Larsen Frank, mgr Odorless & Salt
Lake Scavenger Co 4 W 2nd South.

LANDRUM'S

Permanent Terpsichorean and Dramatic College.

*New and original ideas for
Professional Stage
Dancers. Talent trained
for the Stage.
Lessons strictly private.*

SCHOOLS FOR
**DANCING, BODY CULTURE,
THE STUDY OF GRACE
AND DEPARTMENT.**

*Personal attention given
to classes at residences,
seminaries, schools, etc.
No public
socials at this college.*

(Open Summer and Winter.)

R. L. Landrum, Principal.

Mrs. R. L. Landrum, Asst.

Vice-President of The American National Association of Masters of
Dancing. Headquarters, 7th District.

Instruction in Dancing and Body Culture Given Privately or in Classes.
Designers of Costumes for the Stage.

DANCING OF EVERY DESCRIPTION TAUGHT.

25 W. Third South Street.

SALT LAKE CITY, UTAH.

Laney Hiram S, lawyer 308 Progress
Bldg.
Lang Daniel, tailor 23 W South Tem-
ple.
Lang Mrs Elizabeth, boarding 637 N
2nd West.
Lange Frank A, dentist 3 Eagle Blk.
Lange Mildred, stenographer 331 Atlas
Blk.
Langton Emily, midwife 766 N 8th
West.
Langton Mrs Harriet, midwife 911 W
1st North.
Langton Isaac, painter 230 W 1st
South.
Langton James, sec and mgr Langton
Lime & Cement Co 221 S State.
Langton Lime & Cement Co, J W Ross
pres, W A Wight v-pres, James
Langton sec and mgr, S A Langton
treas 221 S State.
Langton Wm, mgr People's Cash
Store 42 W 1st South.
LANNAN PATRICK H, Pres and
Mgr Tribune Printing & Publishing
Co 133 S West Temple. (See p 9.)
Lapsley Joseph M, plumber 151 E 3rd
South.
Larkin Very Rev Thomas J, pres All
Hallows College 2nd South sw cor
4th East.

Larson John, grocer 107 E 1st South.
Larson John, tailor 76 W 2nd South.
Larson John G, blacksmith 959 E 12th
South.
Larson Lars G, shoemaker 41 S Main.
Larson Oluf C, grocer 217 E 1st South.
Laseno Walter J, grocer 472 W 1st
South.
Lasher & Smith (C A Lasher, Mrs E
Smith), restaurant 249 S 5th West.
Last Chance Mine, C J Hodge propr,
M R Hunt mgr 714 McCornick Bldg.
Lathrop Frank H, mining 316 D F
Walker Bldg.
La Torre Antonio, barber 259 S Main.
LATTER-DAY SAINTS COLLEGE, J
H Paul Prest 5th and 6th floors Tem-
pleton Bldg. (See adv apposite.)
Laux John C, mfrs agent 73 S Main.
Lavagnino Giovanni, mining engineer
76 W 2nd South.
Lavin Andrew P, contractor 60 E 1st
South.
Lawler Mrs Sarah E, furnished rooms
225 1/2 S West Temple.
Lawless Catherine M, dressmaker 243
E 3d South.
Lawrence (Joab) Bldg, 11 E 1st South.
Lawrence Henry W, real estate 76 W
2nd South.

R. L. Polk & Co.,

R. L. POLK, Prest.
ED. W. DUNCAN, V-Prest. & Treas.
W. P. COOPER, Sec'y & Mngr.

Directory, Gazetteer, Map and Atlas Publishers. SALT LAKE CITY.

L. D. S. COLLEGE, Salt Lake City,

Nearly 500 Students,
Sixteen Regular Teachers.

Write for Circulars,
J. H. PAUL, Prest.



BOOK-KEEPING ROOM.

BUSINESS TRAINING INCLUDES:

Phonography, Typewriting,
Telegraphy, Book-Keeping,
Commercial Law, Real Estate,
Trial of Cases, English,
Economics, Spelling,
Penmanship, Etc.



HIGH SCHOOL AND NORMAL COURSES:

Theology, Science, Art,
Mathematics, Languages,
Philosophy, Civics,
Normal Studies, History,
Music, Missionary
Themes, Etc.

Also a **PREPARATORY COURSE**
and a **COLLEGE COURSE**
IN LAW, LITERATURE AND PHILOSOPHY.



Business Course \$40 per year.

Night School \$25 per year.

All other Courses \$10 per year.

SUMMER SCHOOL in Shorthand, Book-Keeping, Penmanship and Typewriting \$15.

NOCK & GARSIDE,

MACHINISTS

And Manufacturers of

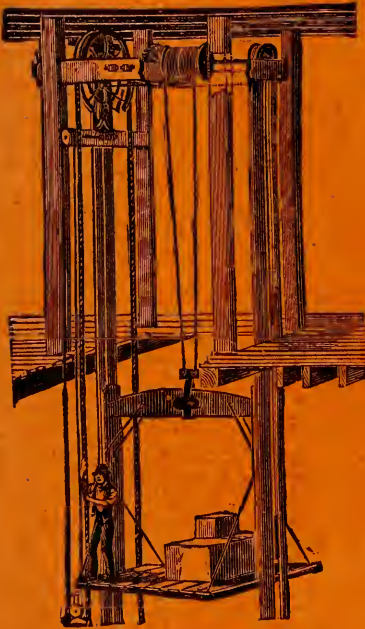

Hydraulic,
Belt Power,
Hand
And Sidewalk

ELEVATORS.

1844-1850 Wazee St.,

DENVER, COLO.

YOUNG & YOUNG, Real Estate,

203-204 WHITINGHAM BLOCK, SALT LAKE CITY.

SAL

AND BUSINESS DIRECTORY.

SAL

291

- Lawrence H W & Co (H W and W J Lawrence, W T Dinwoodey), fire insurance 78 W 2nd South.
- Lawrence & Dinwoodey (W J Lawrence, W T Dinwoodey), stocks 78 W 2nd South.
- Lawrence & Shoup (G N Lawrence, W C Shoup), lawyers 300 D F Walker Bldg.
- Lawson James, blacksmith 137 N 2nd West.
- LAWSON W E**, Trav Freight Agent D & R G R R 109 W 2nd South.
- Layton Milling & Elevator Co, G W Green Jr agt 337 W 2nd South.
- Lea Frank C, lawyer 212 S Main.
- LEADER CIGAR FACTORY**, Nic Schmieder Propr 63 Commercial. (See p 250.)
- LEADVILLE HOUSE**, Paul Hein Propr 49 E 2nd South.
- Leaker Olive I, dressmaker 124 Leaker court.
- Leaker Wm J, plumber 60 S West Temple.
- Leatham James Jr, tar roofer 2 Denver court.
- Lee Anund C, blacksmith 664 S State.
- Lee Wm A, lawyer 427 D F Walker Bldg.
- Lemp Wm J Brewing Co, 379 W 8th South.
- Lenox Mining Co, A H Page sec 34 W 2nd South.
- LEONARD REV ABIEL**, Bishop of Salt Lake 444 E 1st South.
- Leroy Sterling R, furnished rooms 74 E 1st South.
- Lessi Louis, confectioner 72 E 1st South.
- Leuthstrom Charles G, upholsterer 105 W 3d South.
- Levey Mrs Nellie, dressmaker 211 S 10th East.
- Levy Lillie, music teacher 215 S 8th East.
- Levy Mrs Lucinda, furnished rooms 21 E 3d South.
- Levy Morris, mgr S J Levy & Co 379 S State.
- Levy Sam Cigar Mfg Co, Sam Levy pres 171 S Main.
- Levy S J & Co, Morris Levy mgr, saloon 379 S State.
- Lewis Alvah, physician 352 E 1st South
- Lewis Carlos D, grocer 17 Aberdeen.
- Lewis Eugene, lawyer 108 Commercial Blk.
- Lewis Frank W, contractor 50 W 4th South.
- Lewis George M, tailor 508 Progress Bldg.
- LEWIS IRA H**, Paymaster R G W Ry Dooly Bldg.
- Lewis Isaac N, clothing 238 S Main.
- Lewis James S, shoemaker 636 W 1st South.
- Lewis Samuel H, lawyer 218 S. Main.
- Lewis Thomas D, lawyer and deputy collector U S Internal Revenue 609 McCornick Bldg.
- LEWIS WALTER J**, Asst Mgr Geo Q Cannon & Sons Co 11-13 S Main.
- LEYSON J H CO**, J H Leyson Pres, A W McCune V-Pres, C R Pearsall Sec and Treas, Jewelers and Silver-smiths 154 S Main.
- Liberty Park, bet 5th and 7th East and 9th and 10th South.
- Liberty Park M E Church, 734 7th East.
- Lichtenstein Ernstene, jeweler 214 S Main.
- Lichtenstein Jacob, shoemaker 122 W 2nd South.
- Lichtenstein Samuel C, shoes 110 S Main.
- Lievre, Fricke & Co, M A Rapken agt, teas 118 W 2nd South.
- Linck Charles H, real estate 2 Commercial Blk.
- Linck John H, real estate 2 Commercial Blk.
- Lincoln Dance Hall, 623 S 4th West.
- LINCOLN HOUSE**, Paul Hein Propr. Lodgings, Barber Shop, Baths and Free Library 68 E 1st South. (See adv in classified Hotels.)
- Lincoln School, ns 5th South bet 3d and 4th West.
- Lindley Charles H, mgr B K Bloch & Co 35 W 2nd South.
- Lindsay D Moore, physician 373 S Main.
- Lindsay Richard, barber 118 W South Temple.
- Lingle Mrs Emma, confectioner 61 E 1st South.
- LINGLE E Y & SON** (Elmore Y and Walter T). Proprs Salt Lake Mill & Elevator Co ws County road $\frac{3}{4}$ mile n of Warm Springs. (See p 244.)
- Link Lew M, saloon 201 S State.

72 E. Second South Street, SALT LAKE CITY.

Telephone 645-2.

BADGES, SEALS, ETC., ETC.

CHECKS,

UTAH STAMP & STENCIL CO.,

RUBBER AND STEEL STAMPS,

The National Bank of the Republic,

Accounts of Merchants,
Corporations and Individuals
Solicited.

UNITED STATES DEPOSITORY.

SALT LAKE CITY, UTAH.

MEHESY HIGH CLASS FURS

KNUTSFORD HOTEL BLOCK, SALT LAKE CITY.

292

SAL

UTAH STATE GAZETTEER

SAL

Lion Consolidated Mining Co, W P Lynn sec 150 S Main.
Lion House, 61 E South Temple.
Lipscomb Robert S, furnished rooms 36 S West Temple.
Little Chief Mining & Milling Co, Joseph Oberndorfer, sec 161 S Main.
Little Mrs Mararet, boarding 506 W 2nd South.

LITTLE PITTSBURG MINING CO, W H Tibbals, Sec 401 D F Walker Bldg.

Little Walter W, lawyer 91 Commercial Blk.

Living Issues, Warren Foster editor, M V Wagner pub, 46 Richards.

LLOYD BENJAMIN T, Stocks, Bonds and Mines 323 D F Walker Bldg. (See adv in classified Mining Companies.)

Lloyd John T, shoemaker 265 S West Temple.

Lloyd Wm, grocer 89 D.

Lloyd Wm J, shoemaker 546 W 1st South.

Lobbenberg Benjamin, tailor 36 Eagle Blk.

Local Utah Railway Assn, 3 Central Blk.

Loda Louis, mgr Royal Union Mutual Life Ins Co 80 Commercial Blk.

LODER ED W, Editor Utah Odd Fellow 34-35 Eagle Blk. (See p 249.)

Loeffler Charles, 2nd-hand goods 218 S State.

Lohman Fred E, tailor 78 E 3rd South.

Lollin Blk, 238-240 S Main.

Lollin John, saloon 129 S Main.

Lombard Amasa F, physician 416 W 3rd North.

Lombard Gold & Copper Mining Co, V P Wells sec and treas, 311 D F Walker Bldg.

London-Liverpool Exploration Mining Co, G A Weber pres and treas, 325 D F Walker Bldg.

Long John C, barber 77 W 1st South.

Longfellow School, cor J and 1st.

Longmore Wm & Co (Wm Longmore, Josiah Burrows), clothing 31 W 1st South.

Lonsdale James M, florist 121 S Main.

LOOFBOUROW C F & F C (Charles F and Frederick C), Lawyers 70-71 Commercial Blk.

Loofbourrow Harlan R, feed stable 402 S State.

Lork & Magni (Andrew Lork, A P Magni), painters 342 Sherman.

Los Angeles Wine Co (P F Branca, T Depedrini) 149 S West Temple.

Loud Wm S, shoemaker rear 574 3rd.

Louise S Mining Co, D R Gill sec and treas, 13 Atlas Blk.

Love & Robinson (Cora Love, Lucy Robinson), restaurant 120 E 2nd South.

LOVENDALE JULIUS H, Supt Tribune Job Printing Co 133 S West Temple.

Lovett James T, stoves and repairs 57 E 3rd South, foundry 44 N 7th West.

Lowe George A, agricultural implements 47 Commercial Blk.

Lowe Mrs Julia A, dressmaker 321 S 3rd East.

Lowe Mrs Rebecca, dressmaker 333 E 2nd South.

Lowell School, 2nd nw cor E.

Lower Mammoth Mining Co, S J Paul, sec 615 Progress Bldg.

Lownsbury Wm H, agt Chicago Great Western Ry 58 W 2nd South.

Lucas Frank J, grocer 267 W 2nd South.

Lucas Wm F, saddle mfr 135 W 1st South.

Luce Ben D, stocks 18 W 2nd South.

Lucerne Land & Water Co, C L Rood sec and treas, Masonic Bldg.

Lucky Bill Mining Co, W B Andrew pres, 208 Atlas Blk.

Lucky Boy Gold Mining Co, N Treweek pres, 507½ Progress Bldg.

LUCRETIA SISTER, Superior in Charge St Mary's Academy 146 S 1st West

LUKE FRANCIS G, Gen Mgr Merchants' Protective Assn 124-125 Commercial Blk.

Lulah Consolidated Mining Co, W P Lynn sec, 150 Main.

Lundberg August, dentist Murray.

Lundell Ellen, dressmaker 51 Apple.

Lundquist Alexander, barber 571 W 2nd South.

Lundquist Emil, mgr National Assay Office 219 S West Temple.

Lunnen Mrs Nettie, nurse rear 627 W South Temple.

Luther Powell, physician cor Herbert av and S State.

Lyle John, propr Salt Lake Silk Factory 72 E 3rd South.

TRAINS FREE RECLINING CHAIR CARS CARRY

Best Local Train Service in the State.



Read "The Tribune,"
UTAH'S GREATEST DAILY.

THE F. O. GINNEVER MFG. CO.

324 S. Main Street,
Salt Lake City.
(See page 4.)

Elastic Stockings, Supporters, Etc., to Order.

SAL

AND BUSINESS DIRECTORY.

SAL

293

Lyman Francis M Jr, civil engineer
205 Whitingham Blk.
Lynch George W, grocer 504 S State.
Lynch John C, mgr S L Ice Co 860 S
3rd West, office 22 W 2nd South.
Lynch Kate, nurse 37 S 4th East.
Lynch Phyllis, stenographer 324 D F
Walker Bldg.
Lynch Stephen H, County Collector,
City and County Bldg.
Lynch Wm T, propr Clift House, Main
nw cor 3d South.
Lynberg Fred C, grocer 30 E 1st
South.
Lynberg Hannah, midwife 62½ Rich-
ards.
Lynn Sylvester J, sec, treas and mgr
Sierra Nevada Lumber Co 35 S 3d
West.
Lynn Wm P, cashr T R Jones & Co 150
S Main.
Lyon Blk, 54-58 W 2nd South.
LYON DAVID R, Sec, Treas and
Mgr Magazine Printing Co 64 Rich-
ards.
Lyon Matthew T, barber basement
Templeton Bldg.
Lyon & Richardson (Alex Lyon, D C
Richardson), meats 351 S West Tem-
ple.
Lyons Ira A E, M D, oculist and aurist
418 Atlas Blk.
McAhran John J, physician 17 Hooper
Bldg.
McAfee Mrs Eleanor N, dressmaker 415
E 3d South.
McAllister D Wm, mfrs agt 617 Mc-
Cornick Bldg.
McAllister Patrick, dairy Lake Breeze.
McCarrick Edward, mining 34 W 2nd
South.
McCarthy John, grocer 532 E 2nd
South.
MCCARTHY WM H, Contracting
Freight Agt U P R R 201 S Main.
McCarty Mrs Louise, propr California
House, 264 S Main.
MCCLAINE REV JOSIAH, Secretary
Board of Trustees Sheldon Jackson
College 1148 Blaine av.
McClure George A, machinist 164 W
2nd South.
McComsey Smith, dairy 134 N 6th
West.
McConahay Wm M, jeweler 41 W 2nd
South.

MCCONAUGHY-McCARTNEY LUM-
ber Co, George M McConaughy Pres,
Wm B McCarty Sec and Treas 244
S 1st West. (See right top lines
and p 248.)
McCormick Elizabeth, nurse 865 E 1st
South.
McCornick Bldg, Main nw cor 1st
South.
McCornick, Cooke & Co (H A McCor-
nick, W A Cooke), insurance 14 W
1st South.
MCCORNICK & CO (W S McCor-
nick) Josiah Barnett Cashr, Bankers
Main nw cor 1st South.
McCoy Clarence H, drugs 502 E 3d
South.
McCoy Thomas, livery 39 W 2nd South.
McCoy Wm B, physician 315 W 2nd
South.
MCCREERY REV HUGH H, Pastor-
at-Large Utah Presbytery 1641 S 11th
East.
McCune Alfred W, office 4 Hooper
Bldg.
McDermott Wm, mining 318 Atlas Blk.
McDonald Mrs Clara, dressmaker 23
Eagle Blk.
McDonald James G, propr Jas G Mc-
Donald Candy Co 24-26 W 3rd South.
MCDONALD JAMES G CANDY CO,
James G McDonald Propr Wholesale
and Manufacturing Confectioners
24-26 W 3d South.
McDonald John, grocer 28 E 4th South.
McDonald John Jr, grocer 268 S Main.
McDonough Mrs Rose A, furnished
rooms 205 W 2nd South.
McDowall Samuel, lawyer 16 Walker
Bros Bank Bldg.
McElroy Rufus L, physician 116 S
Main.
McEwan Mrs Isabella C, furnished
rooms 132 S West Temple.
McEwen Sarah J, nurse 446 W 2nd
South.
McFarland Anna, music teacher 66 S
5th West.
McGill & Co (John McGill, Fred Wrath-
all), restaurant 20 E 2nd South.
McGinley James C, grocer 80 W 1st
South.
McGregor James, mining 44 Commer-
cial Blk.
McGuire Frank J, mgr Inter Mountain
Catholic 208 Progress Bldg.

DIRECT LINE TO KLONDIKE.

"OREGON SHORT LINE"

"The Overland Limited"
Finest Train in the West.

INTER-MOUNTAIN MILLING CO.,

242 S. STATE ST., SALT LAKE CITY, UTAH. P. O. BOX 327. 'PHONE 128.

Manufacturers of Husler's Brands of Flour.

Wholesale Dealers in all Kinds of Grain and Cereals.

294

SAL

UTAH STATE GAZETTEER

SAL

McGurrin Edward, lawyer 400 Atlas Blk.

McGurrin Frederick T, lawyer 400 Atlas Blk.

McGURRIN F E & CO (Frank E McGurrin), Investment Bankers, Real Estate, Loans, Etc 38 W 2nd South.

McHatton Mining Co, A S Cowie sec and treas 413 D F Walker Bldg.

McHugh James, mgr McHugh & Co 21 W 2nd South.

McHugh & Co, James McHugh mgr, policy office 21 W 2nd South.

McIntyre Thomas, grocer 39 I.

McIntyre Wm J, sec, treas and mgr Salt Lake City Soda Water Co 32 W 3rd South.

McKay Mrs Rose, furn rooms 145 W 2nd South.

McKay Wm, lawyer 15 Atlas Blk.

McKee James B, propr McKee's Business College 11 W 1st South.

McKee's Business College, J B McKee propr 11 W 1st South.

McKellar Angus Jr, cigars 25 W 2nd South.

McKelvie Thomas, dyer 65½ E 3rd South.

McKendrick David, shoemaker 57 S Main.

McKenna Patrick J, physician 406 D F Walker Bldg.

McKenzie John, umbrella maker 118 W 1st South.

McKenzie Roderick, monumental works 139 W 1st South.

McKerness J & L (Jennie and Lizzie), milliners 65 E 1st South.

McLachlan Wm, contractor 462 S West Temple.

McLaran Charles J, mining 9 Walker Bros Bank Bldg.

McLaughlin George, fruits, etc 70 S West Temple.

McLaughlin May, nurse 1350 Lincoln av.

McMahon Charles H, mfrs agt 413 McCornick Bldg.

McMahon Mrs Emma, dressmaker 249 E 1st South.

McMASTER ALEXANDER, Lawyer and Justice of the Peace 95-96 Commercial Blk.

McMillen Benjamin A, school furniture 60 W 2nd South.

McMillen Norman F, tinner 70 Market.

McMurdie Thomas H, mgr S L Wire & Iron Works 330 S Main.

McNIECE ROBERT G, Dean of the Faculty, Sheldon Jackson College, College Hill, res 1248 Blaine av.

McPherrin Nellie, music teacher 17 Wellington ct.

McTernay James, saloon 14 W 2nd So.

McVicker John, assayer 150 S Main.

Maccono John, confectr 81 E 1st South

Mace Clara, dressmaker 767 S Main.

Mack Wm F, dentist 408 Atlas Blk.

Mackey Simon F, mining eng 302 Templeton Bldg.

Mackey & Ensign (W B Mackey, G T Ensign), printers Galena Blk.

Mac Laren Bros (John, Alex and James), confectrs 256 E 5th South.

Maclean Alexander C, phys 346 S West Temple.

Macleod Helen M, dressmaker 25 Walker Bros Bank Bldg.

Macmasters Barbara T, stenographer 119 Commercial Blk.

MacPherson Alexander, gen agt Connecticut Mut Life Ins Co 15 W 2nd South.

Madsen Bldg. 51-53 E 1st South.

MADSEN CHARLES P, Mnfr Acetylene Gas Generators and Dealer in Calciums 25 Central Blk, shop in rear of 136 S Main. (See adv opposite.)

Madsen Emelia, milliner 59 E 1st South.

MADSEN GOLD MINING & MILLING Co, P W Madsen Pres, C J Peterson V-Pres and Mgr, R W Madsen Sec and Treas 51 E 1st South.

Madsen Mrs Louisa, furn rooms 55 E 1st South.

MADSEN MINING CO, P W MADSEN Pres, 51 E 1st South.

MADSEN PETER W, Furniture, Carpets, Wall Paper, Crockery, Etc, 51-55 E 1st South. (See Back Cover.)

Madsen P W Mining Co, H J Wallace sec, 148 S Main.

MADSEN RICHARD W, Mgr P W Madsen, 51-55 E 1st South.

MADSEN W EMIL, Supt Utah Stove & Hardware Co, 34-36 E 1st South.

MAGAZINE PRINTING CO, W G Roylance Pres, John Held V-Pres, D R Lyon Sec, Treas and Mgr, Book and Job Printers and Engravers 64 Richards. (See p 250.)

Read "PUEBLO CHIEFTAIN" the COLORADO NEWS Pueblo, Colorado. Send for Sample Copy.

U. S. MEDICAL & SURGICAL REGISTER

Contains Names of all Physicians, Hospitals, Asylums, Etc.
R. L. POLK & CO., Publishers. Salt Lake City.



ACETYLENE GAS LIGHT.

An Independent Gas Plant that can be installed anywhere. Giving a better and cheaper light than city gas, oil or electricity. From 5 to 100 lights capacity. Absolutely safe and reliable.

INSURANCE GUARANTEED.

C. P. MADSEN,

Manufacturer of and Dealer in CARBIDE.

ROOM 25 CENTRAL BLOCK,
SHOPS REAR 136 S. MAIN.
SALT LAKE CITY.

Clippings from 4000 Daily Newspapers, covering all matters pertaining to Real Estate and the Government of Cities, are published in every issue of the "Register." SEND FOR FREE SAMPLE COPY.

Magnet Gold Mining Co, 311 Progress Bldg.

Mahon Harry W, confectr 221 S State.
Malin Council B, drayman 45 W 1st South.

Mammoth Mining Co, Samuel McIntyre pres and treas, R M Wilkinson sec, 41-45 Hooper Bldg.

Manhattan Gold Mining Co, C M Garrison sec and treas, 518 McCornck Bldg.

Manhattan Hotel, N C Kastrup propr Murray.

Manhattan Life Ins Co of New York, R W Sloan mgr 14 W 1st South.

Manitou The, Frank Washburn propr 123-127 E 3d South.

Manitou Turkish Baths, Frank Washburn propr 127 E 3d South.

Mann Benjamin B, mgr Mutual Reserve Fund Life Assn 215 S Main.

Mansfield L Roy, information bureau City and County Bldg.

Mantor Childs, physician 274 K.

Marcroft Bros (Wm and Joseph), dairy 2nd West near 12th South.

Marcroft Mrs Lydia L, dressmaker 328 W 8th South.

Marcroft Mrs Susan, dressmaker 334 W 8th South.

Margetts Arthur B, saloon 2nd West bet 7th and 8th North.

MARGETTS A B & H S (Arthur B and Harry S), Brewers and Maltsters 317 N 2nd West, Saloon 51 W 1st South.

Margetts Bros (H S and F E), stationers 40 S Main.

Margetts Philip, saloon 55 W 1st South.
Marine James, shoemaker 410 W 2nd South.

Marker Antone H, dairy 823 S 4th East
Marker James P, carpenter 853 Blair av.

Market Blk, 63-65 S West Temple.

Markham Mrs Jennie, music teacher 222 Constitution Bldg.

Markland Charles B, mgr Conklin Sampling Works 307 Atlas Blk.

Marnane & Co (Thomas Marnane), flour and feed 125 E 2nd South.

Marohn Ferd F, tailor 108 E 2nd South

MARRIOTT JOSEPH M, Propr Palace Meat Market and Wholesale and Retail Dealer in All Kinds of Fresh and Cured Meats, Dealer in Live Stock 265 S Main. (See Right Bottom Lines.)

Marsh Robert, agt Diamond Coal & Coke Co 121 S Main.

Marshall Hon John A, Judge U S Courts Dooly Bldg.

Marshall Mrs Lena, furnished rooms 59 E 2nd South.

Marshall, Royle & Hempstead (Thomas Marshall, J C Royle, D B Hempstead), lawyers 125 S Main.

122 LaSalle St.,

Chicago, Ill.

AMERICAN LAND AND TITLE REGISTER

J. M. MARRIOTT

Wholesale and Retail
FRESH & CURED MEATS

Home Rendered Lard, Etc.
265 S. MAIN ST., SALT LAKE CITY.

SALT LAKE PORTRAIT CO. ARTISTS

142-144 W. South Temple St., Salt Lake City.

296

SAL

UTAH STATE GAZETTEER

SAL

Offers the best oppor-
tunities to young men
who desire a business
education.

BRIGHAM YOUNG ACADEMY BUSINESS COLLEGE

PROVO, UTAH.

Marshall & Wingate Co, W B Wingate pres and treas, L Wingate sec, men's furnishings 220 S Main.
Martha Washington Mining Co, F D Higginbotham Jr, sec 10 W 2nd So.
Martin C S Coal Co (C S Martin, G G Smith, Rodney Hillam, Jr), 4 W 1st South and 4th West sw cor North Temple.
Martin C S & Co (C S Martin, Rodney Hillam, Jr), com mers 38 Richards.
Martin Ezra F, whipmaker 27 S West Temple.
MARTIN GEORGE E, Manufacturer of Jones' Quick Lime, For 25 Years the Leading Lime in Salt Lake City, Satisfaction Guaranteed 27 S West Temple.
Martin Mrs Mary, furnished rooms 78 E 2nd South.
Mascot Mining Co, M E Price pres 57 Hooper Bldg.
Mason & Kidder (H P Mason, H Kidder), coal 74 W 2nd South.
Masonic Temple, West Temple nw cor 2nd South.
Mateer George D, notions 64 S Main.
Mather Berthier W, physician St Mark's Hospital.
Mathis Cure for The Liquor and Tobacco Habits, W D Mathis propr 79 W 2nd South.
Mathis T S, mining eng 49 S Main.
Mathis Wm D (W D Mathis & Co), stock broker 79 W 2nd South.
Mathis W D & Co (W D and V R Mathis), drugs and cigars 79 W 2nd South.
Matson Joseph R, photographer 212½ S State.
Matson & Brown (John Matson, C D Brown), 2nd hand goods 264 S State.
Matthews Thomas W, mgr Amer S & H Laundry 123 E 1st South.
Mattox John O, weigher City Hay Market, 2nd East bet 3rd and 4th South.
Maxfield Mining Co, J H Woodman sec 212 S Main.
Maxfield Vinegar Co, T S Snarr mgr 720 S 2nd West.
Maxwell John L, florist 321 E 5th South
May David G, mdse broker 523 Dooly Bldg.
May Day Mining & Milling Co, F W Muhlenbruch sec 7 Central Blk.
Mayers Albert, meats 50 E 2nd South.

Mayflower Mining Co, 68 Commercial Blk.
Mayor's Office, 200 City & County Bldg.
Mazzuchi Joseph, confectioner 79 E 3d South.
Mazzuchi Joseph B, confectioner 66 E 2nd South.
Meakin John P, dramatic reader 4 Union av.
MEDICAL AND SURGICAL REGISTER of The United States and Canada, R L Polk & Co Pubs 305 to 307 Auerbach Bldg.
Megeath J P, gen agt Sweetwater Coal Mining Co 107 W 2d South.
MEHESY E JR, Furrier, Taxidermist and Dealer in Curios, Etc 275-279 S State, "Knutsford Hotel," Factory and Warehouses 70-76 Floral Av. (See left top lines and p 241.)
Meier Wm H, grocer 544 S 9th West.
Melcher Mining & Milling Co, F M Langford sec 311 Progress Bldg.
Mendell George H Jr, insurance adjuster 11 Commercial Blk.
Merbitz Fred E, furn rooms 202 W 3d South.
Mercantile Blk, Main sw cor 3rd South.
MERCHANTS' PROTECTIVE ASSOCIATION, Francis G Luke Gen Mgr 124-125 Commercial Blk.
Mercur Gold Mining & Milling Co, John Dern pres, E H Airis sec, G H Dern treas and gen mgr 705-706 McCornick Bldg.
Mercur Water & Mining Co, H J Dinny sec 85 Commercial Blk.
Meredith Alfred H, bicycle repairer 333 S Main.
Meredith James A, bicycles 12 W 3d South.
Meredith Oliver R, trunks 29 E 1st South.
Merriam & O'Meara Blk, 238-240 S State.
Merrill & Wiscomb (Clarence Merrill, A W Wiscomb), grocers 263 S Main.
Merritt Samuel A, lawyer 510 Progress Bldg.
Messenger Pub Co, Mrs Vivian Strawberry sec and treas, pubs Church Messenger 45 E 3rd South.
Metal Mining Co, J L Perkes sec, 74 W 2nd South.
Metcalf & Sons Bottling Co (James, James Jr and F L Metcalf) 331 S West Temple.

Show Printing

Tribune Job Printing Co.,
Salt Lake City. **COLOR WORK**

We are Sole
Agents for the
Celebrated

KIMBALL PIANO

CALDER'S MUSIC PALACE, SALT LAKE CITY.

SAL

AND BUSINESS DIRECTORY.

SAL

297

Meteor Mining Co, E A Greenwood
sec and treas 304 Dooly Bldg.
Metropolitan Stone Co, S Bamberger
pres, A A Rudy mgr 161 S Main.
Meyer Alfred C, grocer 220 J.
Meyer Bros (Charles and Herman),
saloon 26-28 W 2nd South.
Meyer John P, confectioner 314 S State.
Meyer, Malmberg & Sorensen (O H
Meyer, C A Malmberg, Martin Sor-
ensen), dyers 11 E 3rd South.
Meyer Theodore, physician 302 Pro-
gress Bldg.
Meynard Mabel, dressmaker 1040 E 2nd
South.
Mickelsen Andrew P, grocer 1221 S
3rd East.
Middle Swansea Mining Co, R B Shep-
ard pres 122 Commercial Blk.
Middlesex Banking Co, W H Dale mgr
607 McCornick Bldg.
Midgley Charles W, wall paper 13 E
1st South.
Midgley D & Co (David Midgley),
plumbers 137 E 2nd South.
Midgley Joshua, wall paper 135 E 2nd
South.
Midgley & Son Blk, 135 E 2nd South.
Midland Co, Frank Hoffman sec 76 W
2nd South.
Midnight Bowers Mining Co, W P
Lynn sec 150 S Main.
Miers Harry I, propr Grand Pacific
Hotel 380 W South Temple.
Milam & Lees (H A Milam, C M Lees),
grocers 72 W 1st South.
Miles Lee, dairy 10th South near 15th
West.
Miles Luella P, physician 64 Hooper
Bldg.
Mill Creek Lime Co, 147 S West Tem-
ple.
Millar J D, pub agent 53 Hooper Bldg.
Millard Merena E, costumer 538 S 9th
West.
Miller Belle, dressmaker 11 Kandell ter
Miller Mrs Della L, real estate 67 E
2nd South.
Miller Edward D, broker 53 W 2nd
South.
Miller Edwin M, mfrs agent 216 Atlas
Blk.
Miller Glen, United States Marshal 204
Dooly Bldg.
Miller Hotel, J M Miller propr 268 S
State.

Miller John M, propr Miller Hotel 268
S State.
Miller J R & Co (J R Miller, J P Ca-
hoon L C Miller), coal, lumber, etc
Murray.
Miller Nels A, mgr Miller Tailoring
Co 25 E 3rd South.
MILLER REUBEN E, Sec and Mgr
Inter-Mountain Milling Co 242 S
State. (See left top lines.)
Miller Tailoring Co, N A Miller mgr
25 E 3rd South.
Miller Wm W, saloon 304 S State.
MILLER & VIELE (L C Miller, A
Viele), First Mortgage Loans and
Financial Correspondents Union
Central Life Insurance Co 303-305
McCornick Bldg. (See right top
lines.)
Millert Edgar B, linguist 29½ W 1st
South.
Milliron Joseph, physician 680 E 7th
South.
Mills Mrs Annie, furnished rooms 158
E 2nd South.
Milner Stanley B, mining 504 Auer-
bach Bldg.
MINE & SMELTER SUPPLY CO, W
C Bogue Local Mgr 224-234 S West
Temple. (See front cover.)
Mine & Stock Journal, B L Shirley
pub 204 D F Walker Bldg.
Miner Aurelius, lawyer 201 Whiting-
ham Blk.
Miner James A, Justice Supreme Court
City & County Bldg.
Mining Review The, H B Cole mgr, W
C Higgins editor 412 D F Walker
Bldg.
Missouri Pacific Ry, H B Kooser com
agt, 105 W 2nd South.
Mitchell Bros (Hezekiah and H D),
tanners 71 S State.
Mitchell Charles F, furniture van 53
W 2nd South.
Mitchell Frank H, mgr Utah Steam
Laundry 45 S West Temple.
Mitchell L H, geologist 501 Dooly Bldg.
Mitchell Mark J, mgr Utah Optical Co
178 S Main.
Mitchell Mrs Melvina B, dermatologist
27 Mercantile Blk.
Modoc Chief Mining Co, W H Reming-
ton pres 507½ Progress Bldg.
Moebius Wm A, mgr Singer Mfg Co 43
S Main.

Chicago, Milwaukee & St. Paul Ry.
L. L. DOWNING, Com. Agt., SALT LAKE CITY.
TO
ALL POINTS EAST.

IF YOU READ THIS, OTHERS WILL READ
YOUR AD. IN
A POINTER.
THIS BOOK.
Try the NEXT
EDITION.

R. L. POLK & CO.,
PUBLISHERS,
Salt Lake City.

B. H. GODDARD REAL ESTATE and LOANS

TELEPHONE 134-B.

412 UTAH LOAN & TRUST CO. BUILDING - OGDEN, UTAH.

298

SAL

UTAH STATE GAZETTEER

SAL

"SCENIC LINE OF THE WORLD."
DENVER & RIO GRANDE RAILROAD

Mollie Gibson Consolidated M & M Co, R G Wilson pres 302 D F Walker Bldg.
Molson Charles A, mining eng 602 Dooly Bldg.
Monahan Thomas H, physician 24 Eagle Blk.
Monroe Sarah L, artist 64 W 2nd South.
Monte Del Rey Mining Co, N W Sonnedeker pres, A T Sanford sec 607 Progress Bldg.
Monter Henry C, propr Atlantic Tea Co 42 Richards.
Monterey Mining Co, J T Stringer pres 34 W 2nd South.
Montgomery Wm J, stocks 306 D F Walker Bldg.
Moon Arthur T, stocks 15 W 2nd South.
Moon A T Co, railroad tickets 235 S Main.
Moon Clinton I, propr S L News Co 71 W 2nd South.
Moore George, agt Cons Kansas City S & R Co 218 S West Temple.
MOORE JAMES M, Gen Western Agt U P Coal Co 201 S Main.
Moran Patrick J, steam heating 70 W 2nd South.
Moreton John B, clk Board of Education 202 City & County Bldg.
Moritz Carl C, novelty works 67 S State.
Moritz Jacob, v-pres, gen mgr and treas S L City Brewing Co 481 S 10th East.
Morlan Blk, 15-19 W 2nd South.
Morning Glory Gold Mining Co, E A Tripp sec and treas 207 Atlas Blk.
Morris B C Floral Co, V V Morris mgr 4 West 1st South and 515 S 10th East.
MORRIS ELIAS & SONS CO, N L Morris Pres, E T Ashton V-Pres, J P Morris Sec and Treas, Marble Works, Mantels, Etc 21-23 and 31 W South Temple; Brick Yard 3rd West cor 8th South. (See p 237.)
Morris Mrs Elizabeth A, furnished rooms 28 E 4th South.
Morris Richard P, City Treasurer 102 City and County Bldg.
Morris Victor V, mgr B C Morris Floral Co 4 W 1st South.
Morrison John G, grocer 470 S 1st West.

Morrison, Merrill & Co, Samuel Merrill pres, Edward Merrill v-pres and sec. S W Morrison treas and gen mgr, lumber 241 N 3rd West.
Morrison Seth W, treas and gen mgr Morrison, Merrill & Co 241 N 3rd West.
Morrison Thomas H, restaurant 1st South sw cor Main.
Morrow George, contractor 512 Constitution Bldg.
Morse Fred, printer 67 Commercial.
Morse School, ne cor 2nd West and 11th South.
MORSE & WHITTEMORE (C W Morse, C O Whittemore), Lawyers 400-405 McCornick Bldg.
Mortensen Mrs Anna, furn rooms 221½ W 1st South.
Mortenson Andrew, grocer se cor Q and 2nd.
Mortenson Charles, cigars 64 E 2nd South.
Moser Louis, grocer 625 E 2nd South.
Moss Henry A, mfrs agt 209 S West Temple.
Moss Millie E, dressmaker 24 O.
Motzkus Franz J, tailor 128 W South Temple.
Moulton Arthur A, mgr A D T Co 150 S Main.
Mt Olivet Cemetery Assn, W F Colton v-pres, M B Sowles treas, Edmund Wilkes sec, office 325 Atlas Blk, cemetery 13th East bet 5th and 6th South.
Mountain Ice Co, W H Sweet pres and treas, F A Stearns sec and mgr 537 W 2nd South.
Mounteer Edith, dressmaker 1026 2nd.
Mounteer John, grocer 1028 2nd.
Mower George W, harness maker 133 W 1st South.
Moyer Mrs Mary, furnished rooms 63 E 2nd South.
MOYLE JAMES H, Lawyer Rooms 7-14 Deseret Natl Bank Bldg.
MOYLE STEPHEN L, Mgr The Surety Abstract Co 6 W 1st South.
Mueller George, baker 252 S Main.
Muldoon Lola, dressmaker 44 S 2nd East.
MULFORD EDWIN, Propr White House Main sw cor 2nd South. (See adv in classified Hotels.)
Mulholland Thomas A, constable and collections 610 Progress Bldg.

FOR LISTS OF NAMES, **R. L. Polk & Co.,**
ANY TRADE, BUSINESS OR PROFESSION, Address SALT LAKE CITY.

UTAH LUMBER CO.

WHOLESALE AND RETAIL.
F. S. MURPHY, Manager. 255 W. South Temple Street, SALT LAKE CITY, UTAH.

SAL AND BUSINESS DIRECTORY. SAL 299

Mullett George, v-pres and gen mgr
 George Mullett & Co 23 E 2nd South.
 Mullett George & Co, S H Davis pres,
 George Mullett v-pres and gen mgr,
 F A Slade sec, G F Downey treas,
 clothing 23 E 2nd South.
 Mulloy & Ruth (T F Mulloy, L J
 Ruth), agrl implements 145 S State.
 Mulvaney Josie, music teacher 265½
 S Main.
 Murano Pasquale, shoemaker 171 S
 West Temple.
 Murdock David L, mgr 20th Ward
 Co-op Store 465 E South Temple.
 Mulvey M E & Co (Martin E Mulvey),
 saloon 213 S Main and 69 Commer-
 cial.
 Murdock Lester H, section director U
 S Weather Bureau 601 Dooly Bldg.
 Murphy Bros (Bird and Frank), mfg
 confectioners Cleveland av bet 10th
 and 11th East.
MURPHY FRANK S, Mgr Utah
 Lumber Co 255 W South Temple.
 (See right top lines.)
MURRAY DAVID S, Gen Supt R M
 Bell Telephone Co 56 S State. (See
 advts.)
 Murray Hill Mining & Milling Co, J R
 Foulks sec and treas 330 D F Wal-
 ker Bldg.
 Murray Lon R, bootblack O S L Bldg.
 Murray Meat & Live Stock Co, August
 Roland pres and treas, A S Pitts sec
 330 S State.
 Murray Opera House, Cahoon & Ting-
 ley proprs Murray.
 Murray Stephen G, mgr Ingersoll-Ser-
 geant Drill Co 227 S West Temple.
MUSSER A MILTON, Office at His-
 torian's Office 58-60 E South Temple.
 Mutual Benefit Life Ins Co of Newark,
 N J, N J Diescher agt 210 Atlas Blk.
 Mutual Improvement League Library
 41 S State.
MUTUAL LIFE INSURANCE CO
 of New York, Rulon S Wells Manag-
 ing Agent, Alvin S Boice Cashier
 5 to 10 Commercial Blk. (See p 246.)
 Mutual Reserve Fund Life Assn of N Y,
 B B Mann mgr 215 S Main.
MYERS JACOB, Mgr Salt Lake Cos-
 tuming House 57 S State. (See adv
 in classified Costumers.)
MYERS MRS KATE, Propr Salt
 Lake Costuming House 57 S State.
 (See adv in classified Costumers.)

Myers Owen, stone contractor 930 S 2nd
 West.
 Nadel Martin, clothing 10 E 2nd South.
 Naisbett Mrs Elizabeth, boarding 39
 Richards.
 Nash Mrs Sarah, dressmaker 465 E 3d
 South.
NASON HARRY W, Asst City Pass
 and Ticket Agt O S L R R 201 S
 Main.
 National Assay Office, E Lundquist
 mgr 219 S West Temple.
 National Assn of Stationary Engineers
 41 Eagle Blk.
NATIONAL BANK OF THE RE-
public, Frank Knox Pres, George A
 Lowe V-Pres, Ed W Duncan Cashier
 Main sw cor 2nd South. (See top
 edge of leaves, right bottom lines
 and p 243.)
NATIONAL BISCUIT CO, Henry
 Wallace Mgr, Wholesale and Manu-
 facturing Bakers 442 S 2nd West.
 (See right top lines.)
 National Guard of Utah Armory, 32 S
 West Temple.
 National Life Insurance Co (Montpel-
 ier, Vermont), G D Alder gen mgr
 204 McCornick Bldg.
 National Tea Importing Co, A H Cook
 mgr 279 S Main.
 Nauvoo Bldg, 53-57 W 1st South.
 Nauvoo Legion Armory, rear 20 N
 Main.
 Navajo Mining & Milling Co, H S Jo-
 seph sec, 615 Progress Bldg.
 Naylor Blk, 159 S State.
 Naylor Raymond C, City Recorder 100
 City and County Bldg.
 Naylor & Wallace (T G Naylor, Alon-
 zo Wallace), barbers 66 S Main.
 Naylor & Warburton (G H Naylor, J
 C Warburton), horseshoers 152 E 1st
 South.
 Neal Austin, horseshoer 323 S State.
 Nebeker Wm P, oil inspector and sealer
 of weights and measures 2 City and
 County Bldg.
 Nebo Brown Stone Co, T Bruback pres
 201 McCornick Bldg.
 Neder Philip, wagon maker 158 W 1st
 South.
 Needham Thomas H, physician 501 W
 1st South.
 Neelands Abraham, tinware 69 W 1st
 South.

THE KEELEY INSTITUTE
 FOR THE DRUNKENNESS AND DRUG
 CURE OF ADDICTIONS
 First North St., bet. Main & West Temple, Salt Lake City

Mfrs. 300 Varieties Super-Extra Candies

Write us for Prices. **STARTUP CANDY CO.**, Provo City, Utah.

BAND INSTRUMENTS ^{AT} FERGUS COALTER MUSIC CO.

2 Doors south of Z. C. M. I., Salt Lake City.

300

SAL

UTAH STATE GAZETTEER

SAL



Pacific Feed Mill Co.,
 SALT LAKE CITY, UTAH.
 S. BAMBERGER, Prest.
 ALF A. RUDY, Mgr.

Neill James W, gen agt U S Mining Co 508 Dooly Bldg.

Neillon Mrs Sophia, furn rooms 112 W 1st South.

NELDEN-JUDSON DRUG CO, W A Nelden Pres, J J Judson V-Pres, F L Pearl Sec, E C Smith Treas, Importers and Wholesale Druggists, Assayers and Mill Supplies 63-65 S West Temple.

Nelson Amelia, dressmaker 514 2nd.

Nelson A Alma, mgr Deseret Telegraph Co 121 S Main.

Nelson Charles T, saloon 2100 S Main.

Nelson Eva, shirt maker 28 Morlan Bldg.

Nelson Fred, jeweler 23 E 1st South.

Nelson Joseph, plumber 41 S West Temple.

NELSON JOSEPH, Pres Salt Lake Business College 76 W 2nd South.

Nelson Joseph, shoemaker 643 S 3d East.

Nelson Nils, blacksmith 21 Richards.

NELSON WM, Managing Editor The Tribune 133 S West Temple.

Nelson & Good (S W Nelson, George Good), saloon 61 E 2nd South.

Nesbitt James A, physician 18 Walker Bros Bank Bldg.

Neslen R F, trav fgt and pass agt Burlington Route 214 S West Temple.

Ness John L, shoemaker 916 E 4th So.

Neuhausen Carl M, architect 528 Dooly Bldg.

Nevada Mining Co, R L Andrew sec and treas 208 Atlas Bldg.

NEVINS B F, Gen Agt D & R G R R 109 W 2nd South. (See left side lines and p 7.)

New American Gas & Fuel Co, G H Ingham sec 60 W 2nd South.

New East Tintic Railway, J A Cunningham pres, W M Bradley v-pres, H S Young treas, F B Cook sec 210 Atlas Bldg.

New Grand Theater, M E Mulvey mgr 121 E 2nd South.

New Imperial Mining Co, E B Critchlow sec 307 McCornick Bldg.

New Klondike Mining Co, F A Druehl sec and treas 313 D F Walker Bldg.

New Mammoth Gold Mining & Milling Co, J R Foulks sec 330 D F Walker Bldg.

NEW STATE MAP OF UTAH THE, B A M Froiseth Publisher, Published by Authority and Under Patronage of the Legislature, Also New Mining Map of Utah 68 E 2nd South.

NEW YORK CASH GROCERY, A J Emerson & Son Proprs 165 S Main.

NEW YORK LIFE INSURANCE CO, W H Boothe Jr, Mgr, A F Combs Cashr 207-210 Dooly Bldg.

NEW YORK LIFE INSURANCE CO, (Inter Mountain Branch), C M Wood Mgr, F H Richter Cashier 101-104 Commercial Bldg.

NEW YORK & UTAH PAPER CO, W T Benson Sec and Treas, C R Kem Mgr, Wholesale Paper 152 W 2nd South.

New Yosemite Mining Co, C B Durst sec 74 W 2nd South.

NEWBERRY WM S, Mgr Western Newspaper Union 60-62 Richards.

Newcomb Mrs A M furnished rooms 265½ S Main.

Newcomb Marion W, photographer 212 S Main.

Newhouse Samuel, mining opr 608 Dooly Bldg.

Newman (S B) Block, 64-76 E 1st South.

Newman-Nott Shoe Co, A L Vincent pres, J H Vincent v-pres, T H Nott Jr sec and treas 57 S Main.

Newman Wm J, shoes 120 S Main.

Newton Samuel E, physician 46 E 2nd South.

Niagara Mining & Smelting Co, J W Neill gen supt 508 Dooly Bldg.

Nichols Henry W, architect 352 W 1st South.

NICHOLSON JOHN, Chief Recorder The Temple.

NICOL ROBERT W, Sec and Treas Salt Lake Electric Supply Co, 15-19 W 1st South. (See right top corner cards in classified section.)

Nicol Wm L, mfrs agent 535 Constitution Bldg.

Nielsen Charles M, Justice and lawyer 210 Constitution Bldg.

NIELSEN EINAR, Mgr Utah Stamp & Stencil Co 151 S Main. (See right side lines.)

Nielsen Hans P, grocer 406 N 3d West

Nielsen Peter A, dairy 833 S 4th East.

Niles Harry D, physician 111 E South Temple.

We want country merchants everywhere to write for prices on our trade-catching

Free Premium Portraits and Pictures.

UTAH PORTRAIT CO., 60 W. Second So. St., SALT LAKE CITY.

Orthopedical Instruments. (SEE PAGE 4)

SAL AND BUSINESS DIRECTORY. SAL 301

Nilson Carl J E, shoemaker 55 E 3rd South.
 Nilson Olof, marble worker 420 6th av. Nineteenth Ward Meeting House, n s Peach bet Center and 1st West.
 Ninth School, 5th East sw cor 4th South.
 Ninth Ward Assembly Hall, w s 5th East, 1 s of 4th South.
NOALL WM T, Vice-Pres and Mgr Asper, Noall & Co 151-157 W North Temple.
NOLAN GEORGE M JR, Supt Agencies Equitable Life Assurance Society of the U S 301-302 McCornick Bldg.
 Nolf Alfred M, gunsmith 204 S State.
 Nolton Thomas J, painter 151 E 3d South.
 Norell Gustave W, grocer 156 E 2nd South.
 Normandy The, Mrs M E Bourgard propr 22 E 3d South.
 Norrell Albert G, Judge Criminal Court 350 City and County Bldg.
NORTH BRITISH & MERCANTILE Insurance Co, Heber J Grant & Co Agts 20-26 S Main.
 North Fork Placer Mining Co, F G Rognon sec and treas 421 Atlas Blk.
 North Horn Silver Mining Co, Robert Pemble sec 20 Commercial Blk.
 North Humbug Mining & Milling Co, R G Wilson pres 302 D F Walker Bldg.
 North Point Consolidated Irrigation Co, T J Almy sec and treas 305 D F Walker Bldg.
NORTHERN ASSURANCE CO OF England, Heber J Grant & Co Agts 20-26 S Main.
 Northern Light Mining & Milling Co, E H Airis pres, E D Woodruff v-pres, G E Airis sec and treas 700 McCornick Bldg.
 Northwest Presbyterian Sunday School 644 W North Temple.
NORTHWESTERN MUTUAL LIFE Insurance Co, L B Smith Dist Agt 410 Dooly Bldg.
 Norton Irene, mgr R G W Ry Cafe, R G W Depot.
 Norway Iron Mining & Mfg Co, B A M Froiseth sec 68 E 2nd South.
 Norwegian Evangelical Church of Our Savior, 454 S 4th East.

Notestein Wm R, furnished rooms 46 E 2nd South.
 Novelty Manufacturing Co, H P Knudson mgr 27 E 3d South.
 Nowell & Crabb (Oliver Nowell, H W Crabb), horseshoers 166 W 2nd South
 Nuckols Lillian H, barber 237 S Main.
NUNN CHARLES W, Veterinary Surgeon and Medicine Mnfr 57 W 1st South.
NYE GEORGE L, Lawyer 420-423 Atlas Blk.
 Nystrom Peter T, saloon 40 E 1st South.
 O K Extension Mining & Reduction Co, C A Locke sec 38 Commercial Blk.
 Oaks Mining Co, J M Thomas pres 11 Eagle Blk.
 Oblad & Knight (J F Oblad, J A Knight), blacksmiths 145 E 1st South
 O'Brien Bros (C H, W M, E M and J M), agts Carson, Pirie, Scott & Co, 21 Atlas Blk.
 O'Brien Bros (J E and E H), agts Diamond Coal & Coke Co 121 S Main.
 Occidental The, R M Gurnsey propr, D Gurnsey mgr, liquors 14 E 1st South.
 Ock Kee, Chinese goods 12 Plum alley.
 O'Connor James, drugs 229 S Main.
ODELL GEORGE T, Gen Mgr Co-operative Wagon & Machine Co 142-146 S State. (See p 236.)
 Odell Harry, kalsominer 128 W 1st So.
ODELL T GEORGE, Physician 426 Atlas Blk.
 O'Donnell & Co (E G and Cornelius O'Donnell), undertakers 269 S West Temple.
 Odorless & Salt Lake Scavenger Co, Frank Larson mgr 4 W 2nd South.
 Officer A V, city agt Utah L & P Co 7 S Main.
OFFICER R H & CO (Robert H Officer), Assayers 169 S West Temple.
 Oglesby Joseph E, com agt C R I & P Ry 504 Dooly Bldg.
 Olander August, blacksmith Murray.
 Old Colony & Eureka Mining Co, H G Twomey sec 99 Commercial Blk.
 Old Federation Hall, 60 W 2nd South.
OLD FRED GOLD MINING & MILLING Co, B T Lloyd Sec and Treas 323 D F Walker Bldg.
 Old Indian Copper & Gold Mining Co, L P Palmer pres, F O Frick sec 615 McCornick Bldg.

OREGON SHORT LINE
 QUICKEST SERVICE TO ALL POINTS EAST.

“Union Pacific,” Best Line East.

Wheeler, Frantz & McRay, 1516-1518 18th St. Denver, Colo.

Experimental Work, Contractors, Draughting and Designing.

302

SAL

UTAH STATE GAZETTEER

SAL

Old Susan Mining Co, F A Druehl sec 313 D F Walker Bldg.

Old Wm W, State agent U S Life Ins Co 211 Dooly Bldg.

Olendorf George F, mfrs agt 617 McCornick Bldg.

Olsen Axel, grocer 129 E 3d South.

Olsen Emil O, tailor 325 S Main.

Olsen Frederick A, dentist 50 N 1st W.

Olsen Jacob P, locksmith 66 W 2nd South.

Olsen Paul, carpenter 555 E 7th South.

Olson Anthon F, barber 110 S State.

Olson Geo & Co (George Olson, H P Lytle), agts Anheuser-Busch Brewing Assn, cor 3d North and 4th West.

Olson Magnus, music teacher 45 W 1st South.

Olson Mrs Magaus, emp agt 174 E 2d South.

Olson Wm F, mining 311 D F Walker Bldg.

Olson's Orchestra, Magnus Olson leader 45 W 1st South.

O'Meara Blk, 63-69 W 2nd South.

O'Meara & Co (W P and M J O'Meara), real estate and life insurance 46 O'Meara Blk.

Onion Edward M, auctioneer and mgr Fidelity Storage Co 126 S West Temple.

ONTARIO SILVER MINING CO, R C Chambers Supt, Masonic Bldg.

Openshaw Job, carpet weaver 621 W 1st North.

Ophir Consolidated Mining Co, Daniel Harrington sec 430 D F Walker Bldg.

Ophir Mining & Milling Co, F H Lathrop sec and treas 316 D F Walker Bldg.

Opohongo Mining Co, J W Hatfield sec and treas 12 Walker Bros Bank Bldg.

Oquirrh School, w s 4th East bet 3d and 4th South.

OREGON SHORT LINE BUILDING, 222 S West Temple.

OREGON SHORT LINE CITY Ticket Office, 201 S Main.

OREGON SHORT LINE RAILROAD, General Offices O S L Bldg 222 S West Temple. (See right side lines, p 3 and opposite inside back cover.)

O'Reilly E, clothing T B O'Reilly mgr 210 S Main.

O'Reilly James, saloon 327 S State.

O'Reilly Jennie, furnished rooms 244 S State.

O'Reilly T B, mgr E O'Reilly 210 S Main.

Orem A J & Son (A J and W C), mining 213 D F Walker Bldg.

Orem Frank M, lawyer 213 D F Walker Bldg.

ORIENT INSURANCE CO OF Hartford, Conn, Heber J Grant & Co, Agts 20-26 S Main.

Orient Mining Co, O W Powers pres, Joseph Lippman sec and treas 28 Eagle Blk.

Orizeba Mining Co, H E Booth pres, E O Lee sec and treas 500 Auerbach Bldg.

Orphans Home and Day Nursery, e s State 2 n of 12th South.

Orton Truman, contractor 133 E 3rd South.

Osborne Mrs Lena C, furnished rooms 62½ Richards.

Osborne & McNamee (D E Osborne, John McNamee), saloon 151 S Main.

OSMOND GEORGE, Mgr R G Dun & Co 602-605 Progress Bldg. (See p 240.)

Oswald George P, shoemaker 175 S State.

Otsego Gold Mining Co, C M Garrison sec and treas 518 McCornick Bldg.

Ottinger George M, artist 381 3rd.

Overland Gold Mining Co, W A Sherman, pres 409 Dooly Bldg.

OVERLAND PICKLE & VINEGAR Co, E M Foy Pres and Mgr, George Lucas Sec, August Edelman Treas 472-474 W 2nd South. (See adv.)

Pacific Express Co, J A Sanborn agt 121 S Main.

PACIFIC FEED MILL CO, Simon Bamberger Pres, Alfred A Rudy Mgr 348-350 W South Temple. (See left side lines.)

Pacific Investment Co, U U Hiskey sec 201 McCornick Bldg.

PACIFIC LUMBER CO THE (George E Romney, David Eccles), Lumber and Coal Dealers 11th East sw cor 12th South, Sugar P O.

Pacific Mutual Life Ins Co, R B Cameron mgr 312 Atlas Blk.

Paden Rev Wm M, pastor 1st Presb Church 207 E 2nd South.

Page Albert H, mining 34 W 2nd South.

Page Hubert D, civil engineer 322 D F Walker Bldg.

LAMBER PAPER CO.
Paper Bags, Twines, Folding Boxes, Etc.
 Salt Lake City.

Over 130,000 **PHYSICIANS** In R. L. Polk & Co's
 Names of... **Medical & Surgical Register of U. S.**

Overland Pickle and Vinegar Company.

(INCORPORATED.)

MANUFACTURERS OF

High Grade

PICKLES,
SAUCES AND
VINEGARS.

Mince Meat.
Sauer Kraut.
German Dill Pickles
Olives.
Mustard.
Catsup.
Chow-Chow.
Sweet Pickles.



Sour Pickles.
Mixed Pickles.
Cauliflower.
Onions.
Horse Radish.
Pure Cider Vinegar
Pure Wine Vinegar
Pure Malt Vinegar

PUT UP IN BOTTLES OR BULK.

Our Goods are Guaranteed to Comply with the
Pure-Food Laws of any State.

CORRESPONDENCE SOLICITED.

472-474 West Second South Street, SALT LAKE CITY, UTAH.

National Biscuit Company,

WHOLESALE CRACKER
MANUFACTURERS.

442 S. Second West St. Telephone 174. Salt Lake City. HENRY WALLACE, Manager.

SAL

AND BUSINESS DIRECTORY.

SAL

303

Page & Co (A B and Wm Page, L S Marriott, Sarah Griffiths, Joseph Marcroft), grocers 341 W 6th South.
Paine Wm J, grocer 62 E 1st South.
Paine & Lyne (J E Paine, W C Lyne), wool 151 S State.

PALACE MEAT MARKET, J M Marriott Propr 265 S Main. (See right bottom lines.)

Palmer, Burton & Anderson (O A Palmer, L G Burton, Frank Anderson), mining engineers 57 Board of Trade Bldg.

Palmer Lilburn P, clk Supreme Court City and County Bldg.

Pardee James D, lawyer and justice 6 Eagle Blk.

Paris Millinery Co, Samuel Weitz pres, Louis Simon v-pres and mgr, Adolph Simon sec and treas 118 S Main.

Park John R, State Supt Public Schools 153 City and County Bldg.

Park Kenneth C, physician 403 Templeton Bldg.

PARK SAMUEL C, Cashier Bank of Commerce 34 W 2nd South.

PARKER FRANK L, Sec, Treas and Gen Mgr Parker Lumber Co 372-374 W 2nd South.

PARKER LUMBER CO, Frank L Parker Sec, Treas and Gen Mgr 372-374 W 2nd South. (See adv in classified Lumber Mfrs and Dealers.)

Parkes Floral Co, Henry Parkes propr 554 E 2nd South.

Parkes Henry, propr Parkes Floral Co 554 E 2nd South.

Parks George W, land attorney 403 Auerbach Bldg.

Parley's Canyon Ice Co, A B Sawyer Jr mgr 315 Progress Bldg.

Parmelee George V, physician 48 E 3rd South.

Parsons Ione, grocer 1265 E South Temple.

PARTRIDGE THOMAS W, Real Estate and Mortgages 37 Commercial Blk.

Pathe Mrs Herman, furn rooms 156 W South Temple.

Patrick Robert, grocer 163 B.

Patterson Mrs Etta M, furnished rooms 110 S 4th West.

Patterson Lewis C, confectioner 113 E 2nd South.

PATTERSON & MOYER (C S Patterson, G W Moyer), Lawyers 105-107 Commercial Blk.

Patton & Rees (T M Patton, Wm Rees), plumbers 60 E 2nd South.

Paul Bros (J J and A L), grocers 868 3rd.

Paul E Robenia, mechanopath 29½ W 1st South.

PAUL JOSHUA H, Pres L D S College Templeton Bldg. (See adv opp p 290.)

Paul Samuel, v-pres and mgr S L Livery & Trans Co 40 S West Temple.

Paul Samuel J, civil engineer 615 Progress Bldg.

Paul Warren, 2nd-hand goods 246 S State.

PAULSON JOHN P, Mgr The Brunswick-Balke-Collender Co 134-142 W 2nd South. (See back cover and p 238.)

Payne Edward S, physician 142 S Main.

Peak Andrew B, dentist 76 Commercial Blk.

Pearce Charles, tinner 520 S 5th East.

Pearlman Julian M, bazaar 51 S Main.

Pearsall Clifford R, sec and treas J H Leyson Co 154 S Main.

Pearson Charles E, lawyer 161 S Main.

Peart Jacob & Sons (Jacob, J G and Daniel), grocers 9th East cor 12th South.

Peck Charles W, grocer 180 W South Temple.

Peck Charles W Jr, stocks and cigars 18 W 2nd South.

Peck George W, spec agt Fidelity and Casualty Co 15 W 2nd South.

Peck Harry T, cigars 26 W 2nd South.

Peck Joseph A, blacksmith 111 N 1st West.

Pedersen Anton, music teacher 47 W 1st South.

Peery D H Jr, stocks 10 W 2nd South.

Pelz Emil E, collector 24 Commercial Blk.

Pembroke Stationery Co, Herbert Pembroke pres, S J Pembroke sec 54 W 2nd South.

PENDER WM & SON (Wm and James), Foundry and Store Repairs 308 S State, Works at Murray. (See p 245.)

THE AMERICAN LAND AND TITLE REGISTER

is the only National paper devoted to this subject.

122 LaSALLE ST. CHICAGO, ILL.

The Government of Cities is the Problem of the Age, and should be studied by all intelligent men.

GRAIN AND SEEDS
Of All Kinds.

The C. A. Smurthwaite Produce Co.,
OGDEN, UTAH,
Alfalfa Seed a Specialty.

THE PLEASANT VALLEY COAL CO. Ship CASTLE GATE, CLEAR CREEK. SUNNYSIDE, WINTER

Address E. L. CARPENTER, General Sales Agent,

QUARTERS, LUMP, NUT AND

P. O. Box 1555.

Salt Lake City.

SLACK EVERYWHERE.

304

SAL

UTAH STATE GAZETTEER

SAL

Pendergast M S & Co (Marcellus S Pendergast), stocks 215 S Main.

Pendleton A M & Sons (A M, A M Jr and F M), horseshoers 238 W 3d South.

Pendleton & Speirs (A J Pendleton Jr, G A Speirs), horseshoers 428 S State.

PENN MUTUAL LIFE INSURANCE Co (Philadelphia), F A Grant Gen Agt 707-710 McCornick Bldg.

PENNSYLVANIA INSURANCE CO of Philadelphia, Heber J Grant & Co Agts 20-26 S Main.

PENROSE CHARLES W, Editor Deseret News 1-3-5 E South Temple. Penrose Gen Wm H, mining 20 Eagle Blk.

People's Cash Store, Wm Langton mgr, gen mdse 42 W 1st South.

People's Forwarding Co (E E Rich), commission 52 W 1st South.

Pepper Wm M, horseshoer 148 E 2nd South.

Perkes Josiah L, real estate 74 W 2nd South.

Perkins Mrs Louisa D, dressmaker 164 S 2nd East.

Perkins Percival O, grocer 303 E 2nd South.

Perrin James W, cigars 109 S Main.

Peteler Theodore A, baker 137 W 2nd South.

Peters James J, saloon 208 S Main.

Peters Max A, barber 38 W 2nd South.

Peters & Gattung (R F Peters, F C Gattung), costumers and decorators 48 Richards.

Petersen George F, 2nd-hand goods 54 S West Temple.

Petersen Mrs Magdeline C, weaver 625 S 3rd East.

Petersen Waldemar H, meats 18 S Main.

Peterson Arthur M, baker 26 E 2nd South.

PETERSON CHARLES, Mgr Utah Utah Portrait Co 44 Richards. (See left bottom lines.)

Peterson Mrs Jennie E, grocer and hair work 331 E 6th South.

Peterson Oscar F, real estate 74 W 2nd South.

PETERSON-PICKETT CO (Charles Peterson, Wm Pickett), Wall Paper, Picture Frames, Painting, Decorating and Up-to-Date Signs 44 Richards. (See left botom lines and p 245.)

Petro Mining Co, S B Milner sec and treas 506 Auerbach Bldg.

Petrovitzky Jacob, clothing 60 E 2nd South and pawnbroker 15 E 2nd South.

Peyton Gill S, mining 409 Dooly Bldg. Pfau Charles A, cut stone contractor 735 W 2nd South.

Pfau C Frederick, florist Glen av se cor Kensington.

Pfister John, cabinet maker 25 W South Temple.

Pfutz Gilbert B, oculist 3 Mercantile Blk.

Phillips Hamlet, meats 405 N 2nd West.

PHILLIPS ALFRED S, Telegraph Editor The Tribune 133 S West Temple.

Phillips Congregational Church, 7th East cor 5th South.

Phillips Henry, grocer 38 S 12th East.

Phillips Moses C, sec Masonic Board of Relief, Masonic Temple.

Phipps Terrace, rear 144 W 2nd South.

PHOENIX MUTUAL LIFE INSURANCE Co, C R Curtiss Mgr 4-5 Atlas Blk.

Phoenix Reduction Co, A H Godbe sec 76 W 2nd South.

Physicians' and Dentists Protective & Business Bureau, J Wesley Wright pres and gen mgr 300 Progress Bldg.

Pickering Wright, grocer 760 S 7th East.

Pickett H L, lawyer 81 Commercial Blk.

Picknell Urban, contractor 649 S Main.

PICNIC MINING CO, W H Tibbals Sec 401 D F Walker Bldg.

Pierce Amanda, dressmaker 380 C.

PIERCE, CRITCHLOW & BARRETTE (Frank Pierce, E B Critchlow, W J Barrette), Lawyers 304-309 McCormick Bldg.

PIERCE WATSON S, School Furniture and Supplies 501 Constitution Bldg.

Pierson I C, dentist 107 S Main.

Pilger Henry, grocer 422 W 2nd South.

HEBER J. GRANT & CO. INSURANCE 20-26 S. Main St. Tel. 500. Salt Lake City, Utah

Legal Blanks, LAWYERS' BRIEFS,
Tribune Job Printing Co., Salt Lake City.

McCONAUGHY-McCARTNEY LUMBER CO.,

Dealers in Lumber and all kinds of Building Material,

Office, 244 S. First West St.

Tel. 327.

SALT LAKE CITY, UTAH.

SAL

AND BUSINESS DIRECTORY.

SAL

305

Pinchin Frederick J, florist 126 E 2nd South.

Pinkerton Samuel H, physician 409 McCornick Bldg.

Pinnock Henry H, grocer 380 E 4th South.

Pioche Consolidated M & R Co, Frank Godbe sec 76 W 2nd South.

Pioneer House, Charles Hunt propr 254 W South Temple.

PIONEER NURSERIES CO, S H Fields Vice-Pres, W V Eberly Sec, M E Callahan Treas and Mgr, 313 Atlas Blk, Nurseries State se cor 12th South, and Union. (See back cover.)

Pioneer Park, bet 3d and 4th South and 2nd and 3d West.

Pitts Blk, 42-46 E 1st South.

PLAISTED FRANK H, Trav Freight Agent U P R R 201 S Main.

Planetary Gold & Silver M & M Co, W H Weyher pres, A V Taylor sec and treas 610 Progress Bldg.

Platt F Co, J C Platt sec and treas, harness 149 S State.

Plaut & Weil (M M Plaut, M M Weil), jewelers 232 S Main.

PLEASANT VALLEY COAL CO, W G Sharp Supt, E L Carpenter Gen Sales Agt 618-620 Dooly Bldg. (See left top lines.)

PLEASANT VALLEY COAL CO (Yards), 804 S State and 5th West nw cor 2nd South.

Plough R E, broker 8 Walker Bros Bank Bldg.

Plummer Charles G, physician 39 Mercantile Blk.

Plymouth Congregational Church, 232 W 3rd North.

Point Mrs Inez R, dressmaker 678 E 1st South.

Poland Harry F, agt Highland Boy Gold Mining Co 406 Dooly Bldg.

Police Court, 120 E 1st South.

Police Department Headquarters, 120 E 1st South.

POLK B L & CO, R L Polk Prest, Ed W Duncan Vice-Pres and Treas, W P Cooper Sec and Mgr, City and State Directory Publishers, Maps, Atlases, Etc, Etc, 305 to 307 Auerbach Bldg. (See advts.)

Pollock James A, stocks 6 W 2nd South.

Pomeroy Charles E, mgr Deseret Mandolin Club 39 S Main.

Pope Clara, dressmaker 51 West 3rd South.

Pope Mrs Minnie, furnished rooms 247 S Main.

Porter Daniel F, restaurant 71 W 1st South.

Porter Don H, lessee and propr Kenyon Hotel Main se cor 2nd South.

Portland Cement Co of Utah, T C Cairns gen mgr 601 W 8th South.

Portland Mining Co, Hudson Smith sec 57 Hooper Bldg.

Posey Oliver P, mgr Bingham Copper & Gold Mining Co 700 McCornick Bldg.

Postoffice, A L Thomas postmaster 115 W 2nd South.

Potter Calvin B, lawyer 415 D F Walker Bldg.

Potter Gilbert R, mining 203 Auerbach Bldg.

Potter G R Grey Stone Co, 203 Auerbach Bldg.

Potter W George, tailor 112 W 2nd South.

Potts Samuel W, tripe dresser 64 E 1st South.

Poulton Bros (A E and T O), grocers 424 S 2nd West.

Pounds B W, confectioner 76 W 3rd South.

Pounds Newman J, confectioner 162 W South Temple.

Powell Charles, feed 305 S State.

Powers Joseph, club rooms 22 Commercial.

POWERS, STRAUP & LIPPMAN (O W Powers, D N Straup, Joseph Lippman), Lawyers 27-30 Eagle Blk.

Prairie Bell Mining Co, Hector Griswold sec and treas 1 Walker Bros Bank Bldg.

Pratt Alice J, furnished rooms 216 S State.

Pratt Harmel, music teacher 74 S Main.

Pratt Romania B, physician 226 Constitution Bldg.

Preece J H & Co (Joseph H Preece), meats and groceries 669 S West Temple.

PRESIDING BISHOP'S OFFICE (L D S) 14 N Main.

L. L. DOWNING, Com. Agt., Salt Lake City.

FINEST DINING CARS IN THE WORLD

Chicago, Milwaukee & St. Paul
Railway.

DAYNES MUSIC CO., CHICKERING PIANOS, ESTEY ORGANS.

THE LEADING MUSIC DEALERS,

74 S. Main St.,

Salt Lake City.

EVERYTHING KNOWN IN MUSIC.

RICHTER & YOUNG

Mines and Mining.

INVESTMENT AND DEVELOPMENT CO.,
408 McCORNICK BUILDING,
SALT LAKE CITY, UTAH.

306

SAL

UTAH STATE GAZETTEER

SAL

COLORADO MIDLAND RY.

"Pike's Peak Route."

PRESTON WM B, Presiding Bishop
Church of Jesus Christ of L D S 14
N Main.

Price C M, mfrs agt 49 S Main.

Price C Stanley, lawyer 401 McCornick
Bldg.

Price Eli L, grocer 254 S Main.

Price Mrs Esther J, furnished rooms 78
W 3rd South.

Price Lorenzo, carpenter 171 E 9th
South.

Price Matilda, dressmaker 171 E 9th
South.

Price Walter L, mgr Utah Poultry &
Prod Com Co 108 W 1st South.

Pride of Utah Mining Co, 44 Central
Blk.

PRIEST J L, City Editor The Her-
ald 149 S Main.

Pritchard Pattie, dressmaker 464 6th.
Progress Bldg, 147-149 S Main.

Progress Co The, Harry Haynes pres,
Reynolds Cahoon sec and mgr, J P
Cahoon treas, electric lighting, Mur-
ray.

Proper & Scheffner (G W Proper, J F
Scheffner), restaurant 42 E 2nd
South

Prout Henry B, local mgr Consolidated
Implement Co 148-152 S State.

Provo Woolen Mills Co, Cutler Bros
agts 36 S Main.

Pryor Charles J, saloon 216½ S Main.

Puritan Copper & Gold Mining Co, C
E Peyton sec 409 Dooly Bldg.

Putnam Graham F, County Attorney
351 City and County Bldg and lawyer
31 Commercial Blk.

Puzey Frank H, grocer and meats
189 E.

Pyper Effie A, dressmaker 150 W 6th
South.

PYPER GEORGE D, Mgr S L Theater
1st South nw cor State and Heber J
Grant & Co 20-26 S Main.

Quay Robert B, mfrs agt 407 Pro-
gress Bldg.

Queen of Sheba Gold M & M Co, J W
Rooklidge sec and treas 142 S Main.

Queen of the Valley School, w s 8th
East bet 11th and 12th South.

Quigley Charles A, mgr Studebaker
Bros Mfg Co 157 S State.

Quinn Bernard B, County Assessor
City and County Bldg.

Quinn David, mgr Relief Mission 33
Commercial.

Quist Peter L, tailor 171 S West Tem-
ple.

Quong Tang Hi & Co, Chinese goods
53 Plum alley.

Quong Wah, laundry 248 W 3rd South.

Quong Wing Sing, Chinese goods 49
Plum alley.

R G W Mining Co, C H Post sec 310
McCornick Bldg.

Rabbit Foot Mining Co, C H Post sec
310 McCornick Bldg.

Race Edward N, contractor 434 4th av.

Radcliffe Thomas, music teacher 838
E South Temple.

Raddon Charles H, meats and gro-
ceries 801 1st.

Raddon & Williams (G S Raddon,
George Williams), meats 40 E 2nd
South.

Rae Jonathan, saloon 2 S West Temple.

RAILROAD EXCHANGE HOTEL,
John F Whittemore Propr 379 W
South Temple.

Rand Charles B, dairy Camp Lane.

RAND, McNALLY & CO (Chicago),
W P Cooper State Agent, Maps, At-
lases, Etc, 305-307 Auerbach Bldg.

Randall Mrs Mildred E, book agency
and physicians soaps 444 Constitu-
tion Bldg.

Raney Samuel, real estate 13 Eagle
Blk.

Ransohoff Nelson A, mgr Lace House
Co 228 S Main.

Rapken Maurice A, agt Lievre, Fricke
& Co 118 W 2nd South.

RASH WM M, Sec, Treas and Mgr F
W Hanson Produce Co 162-172 S
West Temple.

Rasmussen Bros (Soren and P C), live
stock and mfrs agts 522 Constitution
Bldg.

Rasmussen Peter, shoemaker 325 S
Main.

Rawlings Wm, shoemaker 462 S 3d
East.

RAWLINS JOSEPH L, United States
Senator, Offices 23-27 Hooper Bldg.

Rawlins Joseph S, County Commis-
sioner 256 City and County Bldg.

Your Ad.

Properly Placed in
Our Publications,
Will Pay Big Re-
turns. TRY IT!

R. L. Polk & Co.,

PUBLISHERS,

SALT LAKE CITY.

YOUNG & YOUNG, FIRE INSURANCE

203-204 Whitingham Block,
SALT LAKE CITY.

SAL

AND BUSINESS DIRECTORY.

SAL

307

Rawlins, Thurman, Hurd & Wedgewood (J L Rawlins, S R Thurman, J H Hurd, E A Wedgewood), lawyers 23-27 Hooper Bldg.
RAY, ANDREWS & CO, W A Ray Pres, L A Ray sec and Treas, Charles Andrews Mgr, Hides, Wool and Grain, 9-13 S 3d West. (See adv.)

Redeker Henry, dairy 1367 S 1st West.
Redfield Charles A, mgr Barkalow Bros 338 W 1st South.
Redman Benjamin F, treas and supt B & O Trans & Merc Co 41 W 2nd South.
Redmond May, carpet weaver rear 240 N 6th West.

Ray, Andrews & Co.,

GENERAL DEALERS IN

Wool, Hides and Grain, Alfalfa Seed, Sheep Dip, Etc.

WOOL AND GRAIN BAGS.



Office and Warehouse, 9, 11, 13 South Third West,

TELEPHONE 817.

SALT LAKE CITY, UTAH.

Raybould Benjamin G, cashr Utah Nat Bank Main sw cor 1st South.
Raybould Blk, 258-260 S Main.
Rayford Wm, bootblack McCornick Bldg.
Raymer's Old Book Store, D A Callahan mgr 22 E 2nd South.
Raymond Mining Co, G W E Dorsey pres, J Barnett treas, W R Wallace sec 711 McCornick Bldg.
Read Mrs Martha, grocer 249 S 5th West.
Read Mattie E, music teacher 760 E 1st South.
Read Wm P, supt S L C R R Co 4 Hooper Bldg.
Realty Bldg, 225-227 S West Temple.
Rearden Mrs Mary A, dressmaker 110 S 4th West.
Reber J O, contr agt Mo Pac Ry 105 W 2nd South.
Reckmeyer George W, milliner 33 E 1st South.
Red Wing Extension Mining Co, A H Page sec 34 W 2nd South.
RED WING GOLD MINING CO, W H Tibbals Pres, F W Couch sec 401 D F Walker Bldg.

Reed Frank F, dentist 3 Summit Blk.
Reed George W Jr, mgr Z C M I Drug Store 112 S Main.
Rees John W, blacksmith 522 S 5th East.
Reese George K, mgr Church Farm 2nd West cor 13th South.
Reese John H, contractor 116 N Main.
Reilley Bros (C H and James), saloon 19 E 2nd South.
Reilley Charles H, saloon 80 E 1st South.
Reimers Jacob H, mgr Great Amer Tea Imp Co 245 S Main.
Reiser Albert C, City Auditor 103 City & County Bldg.
Reiser Henry, jeweler 12 E 1st South.
Relief Mission, David Quinn mgr 33 Commercial.
REMINGTON - SHOLES TYPE- writer, P J Conway & Co Agts 15 W 2nd South.
Remington Typewriter Co, F E McGurrin & Co agts 38 W 2nd South.
Reorganized Church of Jesus Christ of L D S, 228 E 2nd South.
Revenue Mining Co, Arthur Buckbee supt 419 Dooly Bldg.

72 E. Second South Street, SALT LAKE CITY.

Telephone 645-2.

BADGES, SEALS, ETC., ETC.

CHECKS,

UTAH STAMP & STENCIL CO., RUBBER AND STEEL STAMPS,

THE NATIONAL BANK OF THE REPUBLIC,

United States Depository. Salt Lake City, Utah.

Banking in all Its Branches.

Interest Paid on Time Deposits.

MEHESY THE FURRIER Knutsford Hotel Blk. Salt Lake City.

CURIOS AND SOUVENIRS.

308

SAL

UTAH STATE GAZETTEER

SAL

Reynolds Andrew, general mdse 379 W 1st North.

Reynolds Charles J, florist 25 K.

Rhode George, mgr whol dept F Auerbach & Bro 146 S Main.

RHODES IRA O, Gen Purchasing Agt O S L R R, O S L Bldg.

Richter Adolph, mgr real estate dept Home Investment Co 6 W 1st South.

RICHTER & YOUNG INVESTMENT & Development Co (Albert Richter, Briant S Young), Mines and Mining Properties 408 McCornick Bldg. (See left top lines.)

BRIANT S. YOUNG.

ALBERT RICHTER.

RICHTER & YOUNG INVESTMENT & DEVELOPMENT CO.,

408 McCORNICK BUILDING.

Mines and Mining Properties Bought, Sold and Developed. Mines Experted. Legitimate Propositions Promoted. We want to buy, at all times, Minerals of all kinds, also all kinds of Mining Properties.

Cable and Telegraphic Address,
"TERICHT."

SALT LAKE CITY, UTAH.

Rhymney Gola & Copper Mining Co, H L A Culmer sec and treas 4-5 Culmer Blk.

Rice Windsor V, broker 215 S Main.

Rich Bernard, merchant tailor 217 S Main.

Rich Edwin E (People's Forwarding Co) 52 W 1st South.

Rich Edwin E Jr, meats and groceries 779 W South Temple.

Rich Ernest H, meats 774 W North Temple.

Rich Lulu, nurse 544 S 4th East.

Richards Heber J, physician 125 A.

Richards Joseph S, physician 405 Templeton Bldg.

RICHARDS MORGAN JR, State Auditor 352 City & County Bldg.

Richards Stephen L, physician 405 Templeton Bldg.

Richards & Ferry (J T Richards, E S Ferry), lawyers 502-504 McCornick Bldg.

Richards & Varian (F S Richards, C S Varian), lawyers 501-505 McCornick Bldg.

Richardson Charles A, mfrs agt 74 W 2nd South.

Richardson Christina, medicine mfr 630 E 3rd South.

Richardson John, shoemaker 546 S 6th East.

Richardson W Henry, furniture packer 159 S Main.

Richelieu Block, 305½ E 2nd South.

Ricketts Block, 3rd South sw cor State.

Riddle Mrs Susan M, propr The Halls 3rd South sw cor State.

Ridge & Valley Mining Co, Theo Meyer sec 302 Progress Bldg.

Rieger Fred J, mgr B K Bloch & Co 35 W 2nd South.

Riepen Fritz, saloon 24 Commercial.

Riesenberg Sisters (Olga and Fannie), cigars 134 S Main.

Rigby Bros (C S and John), meats and groceries 422 S West Temple.

Rio Grande Branch Baptist Chapel, 2nd South bet 9th and 10th West.

Rio Grande Western Construction Co, Theron Geddes auditor 304 Dooly Bldg.

RIO GRANDE WESTERN RAILWAY, General Offices Dooly Bldg. (See left side lines and p 6.)

RIO GRANDE WESTERN TICKET Office, 103 W 2nd South.

Rio Grande Western Ry Cafe, R G W Depot.

Rippe Henry, awnings 28 E 2nd South. Rising Sun Mining Co, R E Waterman sec 5 Central Blk.

Rittenhouse Wells C, loans 30 Commercial Blk.

Riter Wm D, lawyer 317 D F Walker Bldg.

Rivers Albert L, printer 206 Harmon Blk.

Read "The Tribune,"

UTAH'S GREATEST DAILY.



Operates Best Local Train Service between Salt Lake City Ogden, Provo, Eureka, Manti All Utah Points.



The F. O. GINNEVER MFG. CO. 324 S. MAIN ST.
SALT LAKE CITY.

Shoulder Braces, Crutches, Etc. (SEE PAGE 4)

SAL AND BUSINESS DIRECTORY. SAL 309

Rivers Bros (H J Rivers), wall paper
45 E 2nd South.
Rivers Mrs Sophie M, dressmaker 304
Progress Bldg.
RIVERS WM W, Sec and Cashier
The Tribune 133 S West Temple.
Riverside School, sw cor 8th West
and 6th South.
Rives W W & Sons (J H and D S),
furniture 238 S State.
RIVES & SCHROEDER, (Henry
Rives, A T Schroeder), Lawyers
419-421 D F Walker Bldg.
Rix E Christian H, baker 550 S 2nd
East
Robb Wm B, typewriters 18 Commer-
cial Blk.
Robbins Charles R, grocer 1140 S 11th
East.
Roberts Block, 12-20 Broadway.
Roberts Fred, junk rear 524 W 2nd
South.
Roberts Mrs Margaret C, physician 75
N State.
Roberts & Cutting (J H Roberts, C H
Cutting), grocers 22 W 1st South.
Roberts & Ellerbeck Blk, 45-49 E 1st
South.
Robertson Casper L, sec Diamond
Mining Co Masonic Bldg.
ROBINSON BROS CO, G S Peyton
Pres, Arthur Robinson Vice-Pres,
John Robinson Treas, F C Bassett
Sec, Shoe Builders 124 S Main, Fac-
tory 758 E 4th South. (See back
cover.)
ROBINSON B WALLACE, Supt
Bradstreet Mercantile Agency 302-
303 Atlas Blk. (See p 244.)
Robinson Frank C, blacksmith 73 Mar-
ket.
Robinson George H, mining engineer
9 Walker Bros Bank Bldg.
ROBINSON HOMER F, Adv Mgr The
Tribune 133 S West Temple.
Robinson Latimer P, drugs 347 S West
Temple.
Robinson Mrs Ray, hair dresser 69 E
2nd South.
Robinson Thomas H, shoemaker 12th
South cor 12th East.
Robinson Thomas N, contractor 1000
S 2nd West.
Robison George W, hacks 233 S State.
Rock Melvin S, grocer 1301 S 9th East.

ROCKY MOUNTAIN ASPHALT CO,
A E Hyde Pres, B S Young Sec and
Treas, 408 McCornick Bldg.
ROCKY MOUNTAIN BELL TELE-
phone Co, Geo Y Wallace Pres, H C
Hill Sec, C W Lyman Treas, D S
Murray Gen Supt, H O Jackson Supt
Utah Division, 56 S State. (See adv.)
Rocky Mountain Oxygenator Co (C R
Epperson, C H Sherraden), 329 D F
Walker Bldg.
Rocky Mountain Workman, T C Craw-
ford pub 46 Central Blk.
Rocco & Guglielmino (Dominico Rocco,
Charles Guglielmino), saloon 228 S
State.
Rogawsky Frederick, second-hand
goods 121 S State.
Rogers Cigar Co (Alex Rogers Sr), 167
S West Temple.
Rogers Edward W, grocer 505 E 3rd
South.
ROGERS JAS & CO (James Rogers),
Insurance 15 W 2nd South.
Rogers J W, supt Pacific Ex Co 125 S
Main.
Rogers Lewis B, sec and mgr Union
Insurance Agency Walker Bros
Bank
Rogers & Stringam (O T Rogers, Hen-
ry Stringam), mfrs agts 49 S Main.
ROGNON ERNEST G, Lawyer 421-
423 Atlas Blk.
Rohrbach Christian, shoemaker 276 W
1st South.
Rollins Henry G, mining 325 Atlas Blk.
Roman Catholic Cemetery, 4th bet Q
and R.
Roman Catholic Diocese of Salt Lake
City, Rt Rev Lawrence Scanlan
bishop, 339 E South Temple.
Romney George, mgr Taylor, Romney,
Armstrong Co 301-313 W South Tem-
ple.
Romney George Jr, mgr Romney Shoe
Co 23 W 1st South.
Romney Orson D, asst mgr, sec and
treas Taylor, Romney, Armstrong
Co, 301-313 W South Temple.
Romney Shoe Co, George Romney Jr
mgr 23 W 1st South.
Rood Charles L, sec Daly Mining Co
Masonic Bldg.
Root Emerson F, physician 52 E 3d
South.

Take "THE OREGON SHORT LINE R. R." For All Northwestern Points.

"Union Pacific," FINEST EQUIPMENT
...FASTEST TIME...

INTER-MOUNTAIN MILLING CO.,

242 S. STATE ST., SALT LAKE CITY, UTAH. P. O. BOX 327. 'PHONE 128.

Manufacturers of Husler's Brands of Flour.

Wholesale Dealers in all Kinds of Grain and Cereals.

310

SAL

UTAH STATE GAZETTEER

SAL

Root Mrs Helen M, dressmaker 212 Jennings Blk.

Rordame Alfred, salesman D O Calder's Sons and photographer 72 R Roscoe Stock Co, W F Armstrong pres 24 E 1st South.

Rosell Albert M, tailor 60 E 1st South. Rosenbaum Bros (Edward, Nathan and Solomon), wholesale dry goods etc 21 W 1st South.

Roundy Adelbert, mfrs agt 57 S Main. Rover Gold Mining Co, E H Airis pres, G W E Dorsey sec, John Dern treas, 705 McCornick Bldg.

ROWE, MORRIS, SUMMERHAYS Co, W H Rowe Pres, Robert Morris Vice-Pres and Treas, G R Emery Sec, J W Summerhays Mgr, Hides, Pelts, Wool, Etc, 61-67 S 3d West. (See p 246.)

ROWLAND HALL, Clara I Colburne Principal 205 1st. (See p 16.)

Royal Consolidated Mining Co, J W Heywood trustee 9 Walker Bros Bank Bldg.

Royal Union Mutual Life Ins Co (Des Moines Ia), Louis Loda mgr 80 Commercial Blk.

Ruby Hill Mining Co, R B Shepard treas 122 Commercial Blk.

RUDY ALFRED A, Mgr Pacific Feed Mill Co 348-350 W South Temple. (See left side lines.)

Rueckert Bros (John and Ludwig), dairy 11th South near 7th West.

Ruffatti Joseph, confectioner 207 S West Temple.

Rumel Wm H, dairy Lake Breeze.

Rundquist Charles F, blacksmith, 364 C.

Rush Edward H, plumber 71 E 3rd South.

Rushton Edith, dressmaker 353 W 5th South.

Rushton Mrs Mary A, nurse 349 W 5th South.

Rushton Mrs Sarah, dressmaker 353 W 5th South.

Rushmer Wm B, optician 73 W 1st South.

Russell Ella, dressmaker 426 S State.

Russell Wm, propr S L Umbrella Wks 136 E 1st South.

Rydman Otto, pub Korrespondenten rear 39 S West Temple.

Sabine Hilen D, tailor 172 S Main. Sacramento Consolidated Mining Co, Wm Hatfield pres, 12 Walker Bros Bank Bldg.

Sacramento Gold Mining Co, R E McCaughy sec 506 Auerbach Bldg.

Sadler Alma C, real estate 14 Central Sadler Henry, pres and mgr Sadler Merc Co, 223 S Main.

Sadler James, astrologer 5 Folsom av. Sadler Merc Co, Henry Sadler pres and mgr, P T Sadler vice-pres, liquors 223 S Main.

Safety Investment Co, R K A Kletting mgr 49 S Main.

Safford Alfred G, lawyer 24 W 2nd South.

Saginaw Salt Co, E E Rich mgr 52 W 1st South.

St Ann's Orphanage, 309 E 1st South.

St Elmo Hotel, Mrs Henrietta Barnett propr 273 S Main.

St James Hotel, Aaron Greenwald propr 319 S Main.

St Joe Mining Co, R A Hasbrouck pres 61 Commercial Blk.

St John Porter, artist 929 Lake.

St Johns Episcopal Mission, Perkins Addition.

St Mark's Episcopal Cathedral, 225 E 1st South.

St Mark's Episcopal Hospital Chapel, 2nd West bet 7th and 8th North.

St Mark's Guild, 115 E 1st South.

St Mark's Hospital, Rev D D Wallace supt, 2nd West bet 7th and 8th North.

St Mark's Training School for Nurses, St Mark's Hospital.

ST MARY'S ACADEMY, Conducted by The Sisters of The Holy Cross

Sister Lucretia Superior in charge, 146 S 1st West. (See adv.)

St Mary's R C Cathedral, 50-60 S 2nd East.

St Patrick's R C Church, rear 477 W 4th South.

ST PAUL FIRE & MARINE INSURANCE Co of St Paul, Minn, P J Conway & Co Agts 15 W 2nd South.

St Paul's Episcopal Chapel, 4th South s e cor Main.

St Peter's Chapel, e s 5th West, 4 n of 4th North.

Sakuth Fred A, mgr F A Sakuth Tailoring Co, 145 W 2nd South.

if you want **COLORADO NEWS** read the "PUEBLO CHIEFTAIN"

Pueblo, Colorado.

Send for Sample Copy.

THIS BOOK REACHES EVERY POINT IN UTAH
ADVERTISE IN IT.

R. L. POLK & CO., Publishers, Salt Lake City.

St. Mary's Academy.

Salt Lake City, Utah.



Conducted by The Sisters of The Holy Cross, 146 South First West St., Salt Lake City, Utah. The object of the Academy is to prepare Young Ladies for any sphere of life to which they may be called.

Sessions, five months.

For terms apply to

SISTER SUPERIOR,

SALT LAKE CITY, UTAH.

ARE YOU BALD?



Are you grey? Is your hair falling out? Have you Eczema or dandruff? We guarantee to grow hair on Bald heads in 90 days, restore grey hair to its original color in 3 months, stop hair from falling out in one week. Eczema and dandruff positively and permanently cured

in one week. Our best testimonial—no pay until convinced. Our remedies sent by mail or express to those who cannot visit us.

The Hirsutine Co.,

DR. T. G. CARPENTER,

San Francisco,

California.



The Windsor Denver.

Liberally Conducted,

Centrally Located,

Unexcelled Cuisine,

Rates Reduced

To

\$2.00 Per Day.



Finest Turkish Baths in the State operated in connection with the Hotel.

J. A. WIGGIN, MANAGER.

Miller & Vile

FARM LOANS

SALT LAKE CITY

FINANCIAL CORRESPONDENTS

UNION CENTRAL LIFE INSURANCE CO

OF CINCINNATI, OHIO

ASSETS, \$22,000,000

SAL

AND BUSINESS DIRECTORY.

SAL

311

Sakuth F A Tailoring Co, F A Sakuth mgr 145 W 2nd South.

Salisbury Wm F, grocer 279 E 3d South

Salm Carl, meats 309 E 2nd South.

Salmenson Samuel, clothing 52 E 2nd South.

Salt Lake Barber's Supply Co, P A Sorensen propr 48 E 2nd South.

Salt Lake Building & Mfg Co, H J Hayward pres, John Wardrop v-pres, J H Cripps sec, Oliver Hodgson treas, lumber, etc, 32-40 N 2nd West.

SALT LAKE BUSINESS COLLEGE, Joseph Nelson Pres, P W Madsen V-Pres, Wm Johnston Sec and Treas, W A Miller and J R Clark Jr Directors 76 W 2nd South.

Salt Lake City Beobachter, J H Ward ed and pub 20 N Main.

Salt Lake City Brewing Co, Matthew Cullen pres, Jacob Moritz v-pres, gen mgr and treas, P E McKinney sec 481 S 10th East.

Salt Lake City Brewing Co's Saloon, J C Harvey mgr 11th East nr 12th South.

SALT LAKE CITY DIRECTORY, R L Polk & Co Publishers 305 to 307 Auerbach Bldg.

Salt Lake City Onyx Co, G R Potter sec and mgr 203 Auerbach Bldg.

Salt Lake City Railroad Co, A W McCune pres, R C Chambers v-pres, J S Wells sec and treas, W P Read supt 4 Hooper Bldg.

Salt Lake City Soda Water Co, W W Chisholm pres, J D Kendall v-pres, W J McIntyre sec, treas and mgr 32 W 3rd South.

SALT LAKE CITY WATER & Electrical Power Co, Allen G Lamson Pres, A H Tarbet V-Pres, Jos Geoghegan Sec, W S McCornick Treas 600-605 McCornick Bldg.

Salt Lake City Water Works, 6 City & County Bldg.

Salt Lake Cleaning Co, P F Smith mgr 27 E 3rd South.

Salt Lake Clock Co, A W Harvey mgr 167 S 3rd East.

Salt Lake Coal Co, S Bamberger pres, A W Mounthey sec 161 S Main.

Salt Lake Coffee & Spice Mills, Burere & Cecil proprs 14 E 3rd South.

Salt Lake College, J Newton Brown dean 3rd South bet 3d and 4th East.

Salt Lake Collegiate Institute, R J Caskey prin 151-161 S 2nd East.

Salt Lake Copper Co, E G Tuttle mgr 617 Dooly Bldg.

SALT LAKE COSTUMING HOUSE, Mrs Kate Myers Propr, J Myers Mgr 57 S State. (See adv in classified Costumers.)

Salt Lake County Jail, 268 W 2nd South.

Salt Lake Dental Depot, E A Tripp propr 207 Atlas Blk.

Salt Lake Drug Co, F E Simons pres, C D Swift v-pres and mgr, W A Simons sec, whol drugs 225 S West Temple.

SALT LAKE ELECTRIC SUPPLY Co, E H Airis Pres, R W Nicol Sec and Treas 15-19 W 1st South. (See right top corner cards in classified section.)

Salt Lake Fur Co, Charles Ebert propr 70 E 3rd South.

Salt Lake Hack Line, John Farrington propr 4 W 2nd South.

Salt Lake Hardware Co The, B F Bauer pres, G E Airis v-pres, J B Forbes sec, W S McCornick treas 42-44 W 2nd South.

Salt Lake Hat Factory, Fred Taylor propr 24 E 1st South and 120 W South Temple.

SALT LAKE HERALD, The Herald Co. Pubs and Proprs 149 S Main. (See p 10.)

SALT LAKE HOSPITAL CO, Edwin H Howard Mgr, 24-25 Eagle Blk. Salt Lake Hot Springs Sanitarium Co, J Schenck pres, J K Schenck sec and treas 52 W 3rd South.

Salt Lake Ice Co, J C Lynch mgr 860 S 3rd West, office 22 W 2nd South.

SALT LAKE LIVERY & TRANSFER Co, Samuel Paul Mgr, Fine Carriages With Well Informed Drivers for Tourists, Stylish Broughams and Coupes for Calling. 40-44 S West Temple.

Salt Lake Marble & Monumental Works, C O Johnson propr 186 N.

Salt Lake Meat Co, C H Hunt pres, T H Stephens v-pres, John McKeague sec, G H Stephens treas 26 W 1st South.

THE AMERICAN LAND AND REGISTER
 122 LaSalle Street, Chicago, Ill.
 Is the only National Real Estate paper, and is a necessity to all Real Estate Owners and Dealers.
 Only \$1.00 per year.

J. M. MARRIOTT

Highest Cash Prices Paid for first-class Live Stock.

CORRESPONDENCE SOLICITED.

265 S. Main St.,

Salt Lake City.

SALT LAKE PORTRAIT CO.

142-144 W. SOUTH
TEMPLE ST.,
SALT LAKE CITY.

India Ink, Water Color, Crayon and Pastel.

312

SAL

UTAH STATE GAZETTEER

SAL

SALT LAKE MILL & ELEVATOR
Co, E Y Lingle & Son Proprs, West
side County Road three-fourths mile
n of Warm Springs. (See p 244.)

Salt Lake Mining & Improvement
Assn, W Mont Ferry sec 709 Mc-
Cornick Bldg.

Salt Lake News Co, C I Moon propr
71 W 2nd South.

SALT LAKE NURSERY CO, Martin
Christophersen Pres and Mgr, State
Road nr 12th South. (See p 248.)

Salt Lake Opera Co, 1st South cor State
SALT LAKE PORTRAIT CO (T M
and G C Herbert), Dealers in Por-
traits, Frames, Etc 142-144 W South
Temple. (See left top lines.)

SALT LAKE PRESSED BRICK CO,
J P Cahoon Procs, W F Simkins Treas
and Mgr, G E Ford Sec 37 S West
Temple, Works Mill Creek.

Salt Lake Rapid Transit Co, J S Cam-
eron pres, G S Gannett sec and treas
14 Galena Blk.

SALT LAKE SADDLERY CO, H W
Brown Pres, G S Peyton V-Pres, T
R Black Sec, Treas and Mgr 17 W
2nd South.

Salt Lake Seed Co, 52 W 1st South.

SALT LAKE SEMI-WEEKLY TRIB-
une, 133 S West Temple.

Salt Lake Silk Factory, John Lyle
propr 72 E 3rd South.

SALT LAKE STAKE (L D S), Angus
M Cannon Pres 20 N Main.

Salt Lake Stamp Co (A F Callison, W
S Bing), rubber stamps, etc 44 O'-
Meara Blk.

SALT LAKE STEAM CARPET
Cleaning Works, Emyr Eynon Propr
South Temple sw cor 8th West. (See
adv in classified Carpet Cleaning
Works.)

Salt Lake Stock & Mining Exchange,
D H Peery Jr pres, C H Post sec, W
J Barnett treas 18 W 2nd South.

SALT LAKE TAILORING CO, O C
Hansen Pres, Treas and Mgr, Mer-
chant Tailors and Drapers 65 W 2nd
South. (See inside back cover.)

Salt Lake Theater, G D Pypier mgr 1st
South nw cor State.

Salt Lake Theater Orchestra, 1st South
nw cor State.

Salt Lake Trading Stamp Co, L G
Campbell mgr 18 E 1st South.

Salt Lake Transfer Co, G H Sims mgr
118 W 2nd South.

SALT LAKE TRIBUNE, Tribune
Printing & Pub Co, Pubs and Proprs
133 S West Temple. (See p 9 and
left bottom lines.)

Salt Lake Tunnel & Irrigation Co, W
A Robertson sec 44 Central Blk.

Salt Lake Turf Exchange, T O Towner
mgr 18 W 2nd South.

Salt Lake Umbrella Works, Wm Rus-
sell propr 136 E 1st South.

Salt Lake Valley Loan & Trust Co, S
Bamberger pres, Robert Harkness v-
pres, W S McCornick treas, A W
Mountney sec 161 S Main.

Salt Lake Whist & Chess Club, Mason-
ic Bldg.

SALT LAKE WIRE MATTRESS CO,
Eberhardt & Wight Proprs 169-171
S 3rd East. (See p 247.)

Salt Lake Wire & Iron Works, Lynn
Turpin sec and treas, T H McMurd-
ie mgr 330 S Main.

Salt Lake & Los Angeles Ry, G Q Can-
non pres, J F Smith v-pres, Wm Mc-
Millan sec and treas, W J Bateman
gen mgr, offices Nauvoo Bldg, depot
R G W Passenger Station.

Salt Lake & Mercur Railroad Co, E H
Airis pres and treas, John Dern
v-pres, J J Stewart sec, J G Jacobs
gen mgr 703 McCornick Bldg.

SALT LAKE & NEVADA GOLD
Mining & Milling Co, W P Cooper
Pres, S H Chase V-Pres and Gen
Mgr, T M Herbert Sec, G C Herbert
Treas, M H Pinkerton Trustee 305
Auerbach Bldg.

Salt Lake & Ogden Railway, Simon
Bamberger pres and gen mgr, J E
Bamberger v-pres, Joseph Oberndor-
fer sec and treas 161 S Main, depot
3rd West near South Temple.

Salt Palace, s of 9th South bet Main
and State.

Saltair Beach Co, N W Clayton pres
and mgr, T G Webber v-pres, I A
Clayton sec and treas Nauvoo Bldg.

Salvation Army Workingmen's Hotel,
M M Woods mgr 33 Franklin av.

Sam Kee & Co, bazaar 8 E 3rd South.

Sam Sing, laundry 138 W 1st South.

Sam Wah, laundry 336 S State.

Samuels Samuel, mfrs agt 422 D F
Walker Bldg.

Bookkeeping, Shorthand,
Pe manship, Business
Law, Typewriting, Banking,
Commercial Arithmetic.
BRVO. I. TAH.
Brigham Young Academy Business College

Tribune Job Printing Co.,

Send for
Price List
SALT LAKE CITY.

EVERYTHING KNOWN IN MUSIC

Prices Lower
than any
other House.

At the Old Reliable House of
Calder's Music Palace

Our Goods
are of the Fin-
est Quality.

SAL

AND BUSINESS DIRECTORY.

SAL

313

Sanborn Joseph A, agt Pacific Exp Co
121 S Main.
Sanders Arthur F, barber 67 W 1st
South.
Sanders Hans C, shoemaker 6 N 1st
West.
Sanders James W, wool 218 Whiting-
ham Blk.
Sanders Sondra, produce 66 W 1st
South.
Sanford Allen T, lawyer 33 Commer-
cial Blk.
Sanford Cloyd L, mgr Sanford's Sup-
ply Co, 580 W 2nd South.
Sanford's Supply Co, C L Sanford
mgr, groceries and meats 580 W 2nd
South.
Sanitarium Health Food Co, Courter &
Son proprs 317 S Main.
Sanitarium The, 52 W 3rd South.
San Pete Valley Ry Co, T Bruback
pres 201 McCornick Bldg.
Sauer & Siebke (Joseph Sauer, Ed-
ward Siebke), cigars 49 E 2nd South.
Saunders Benjamin F, live stock 69½
W 1st South.
Saunders & Kirkman (J W Saunders,
H Kirkman), bakers 46 W 1st South.
Savage C R, bazaar and photographer
12 S Main.
Sawyer & Sawyer (A B and A B Jr),
lawyers 314 Progress Bldg.
Saxman George S, grocer 7th West ne
cor Rio Grande av.
Scandon Alexander, barber 230 S
State.
Scanlan Rt Rev Lawrence, bishop R
C Diocese of Salt Lake City 339 E
South Temple.
Schade Wm, saloon 59 E 2nd South.
Scheel Bros (Henry and Herman),
paints 315 S Main.
Schefski Frank E, news bureau - 36
Eagle Bldk.
Scheib Mrs Susanna, midwife 18 Pitt.
Scheid Mrs Lena C, meats 378 S 4th
East.
Scheller Albert, tailor 205 S State.
Scheller George, propr Utah Steam
Dye Works 57 Richards.
Schenck Jeremiah, mining 247 S Main.
SCHETTLER BERNARD H, Banker
and Broker 22 S Main. (See p 248.)
SCHETTLER CORNELIUS D, Cashr
B H Schettler and Music Teacher 22
S Main.

Scheu Charles H, mining 29 Commer-
cial Blk.
Schiffmann Fred W, barber 327 S State.
Schiller Harold E, tailor 115 S Main.
Schmidt Fred, barber 16 W 3rd South.
SCHMIEDER NIC, Propr Leader Ci-
gar Factory 63 Commercial. (See p
250.)
Schmierer John G, mgr Clipper Saloon
6 E 1st South.
Schofield Paul M, linguist 18½ E 1st
South.
Schonert Philip, blacksmith and wa-
gon maker 228-230 S 1st West.
Schonert Wm, blacksmith 240 W 3rd
South.
Schoppe F E & Co (F E Schoppe, J G
Klink), hardware 253 S Main.
Schramm F C, drugs Main nw cor 1st
South.
Schuler Mrs Mary, furn rooms 135 E
2nd South.
Schultz Hans C, painter 2 Mortensen
court.
Schwartz Jacob H, dairy 12th South
near 6th West.
Schwartz Mrs Laura, boarding 60 W
2nd South.
Schwarz & Heinecke (G H Schwarz,
S S Heinecke), florists 1776 S 11th
East.
Scott Geo M-Strevell Hardware Co, G
M Scott pres, C N Strevell v-pres and
treas, J E Galigher sec, hardware
etc 168 S Main, warehouse 123 W 2nd
South.
Scott H S, physician 435 Atlas Blk.
Scott John S, ore buyer 218 S Main.
Scott McHenry, barber 171 S State.
Scott Wm M, shoemaker 372 S Main.
Scott Rev W Daniel, curate St Paul's
Episcopal Chapel 415 S Main.
Scrace Edward, baker 24 S Main.
Sea Swan Mining Co, W H Farnsworth
sec and treas. 305 Atlas Blk.
Searchlight Gold Mining Co, S Bam-
berger sec 161 S Main.
Seare Wm, tailor 327 W South Tem-
ple.
Searle Heber G, grain 122 W 1st South.
SEARS GLASS & PAINT CO, J F
Bennett Pres and Mgr, W J Bennett
Sec and Treas 67 W 1st South.
SEARS ISAAC, Pres and Mgr Sears
& Jeremy Co 58 W 1st South.
Sears & Jeremy Block, 60-64 Richards.

L. L. DOWNING, Com. Agt., Salt Lake City.

FINEST SLEEPING CARS IN THE WORLD

Chicago, Milwaukee & St. Paul

Railway.

ADVERTISERS! This Book will reach
customers for you.

R. L. POLK & CO., Publishers, SALT LAKE CITY.

B. H. GODDARD

Telephone 134-B.

412 Utah Loan & Trust Co. Bldg.,
OGDEN, UTAH.

LIFE INSURANCE

314

SAL

UTAH STATE GAZETTEER

SAL

SEARS & JEREMY CO, Isaac Sears
Pres and Mgr, Wholesale and Retail
Dealers in Flour, Grain, Feed, Gar-
den and Field Seeds, Carload Lots a
Specialty 58 W 1st South. (See
adv.)

Servis Wm R, mfg confectr 377-383 S
2nd West.

Seufert Bros (Frederick and Louis),
cut stone contractors 738 W 3d South
Seventeenth Ward Meeting House, 1st
North near 1st West.

SALT

SALT

SALT

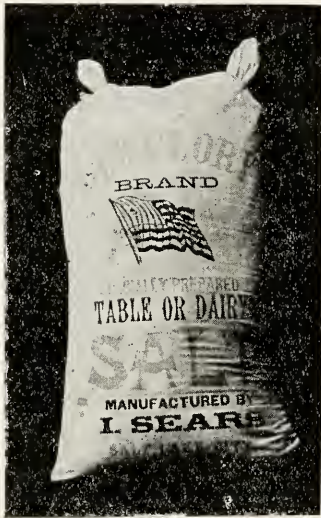

Sears & Jeremy Co.

Wholesale
and Retail Dealers
in

FLOUR PRODUCE GRAIN

Seeds and Provisions.

TELEPHONE NO. 266.

58 W. First South St.,

Salt Lake City

Second M E Church, 4th East ne cor
Galena.

Second Ward Meeting House, 7th
South bet 4th and 5th East.

SECRETARY OF STATE (Hon
James T Hammond) 151 City &
County Bldg.

Security Abstract Co, J H Moyle pres,
T G Webber v-pres, G B Brastow
sec and treas, Thomas Homer mgr,
basement Deseret National Bank
Bldg.

Security Loan & Storage Co, S Bam-
berger pres, S Eiseman sec and treas,
507 Progress Bldg.

Sellers Brigham Y, livery 231 S State.
Senior Mrs Belle, restaurant 18 W 3rd
South.

SENIOR EDWIN W, Land Attorney
302 Templeton Bldg.

Senior Mrs Sarah E, restaurant 111
S Main.

Seventh Day Adventist Church, 30 E
4th South.

Seventh Ward Assembly Hall, 124 W
5th South.

Seventh Ward Meeting House, 128 W
5th South.

Shafer Mrs May A, furnished rooms
55 E 2nd South.

Shanks Rev Ernest G, pastor East
Side Baptist Church, 242 S 7th East.
Shapiro Joshue, pawnbroker 36 E 2nd
South.

SHARP DAVID J, Agt P V Coal Co
73 S Main.

Sharp J Steward, physician 58 E 3rd
South.

SHARP WM G, Supt P V Coal Co
618-620 Dooly Bldg.

Shaughnessy Michael, mining 2 Atlas
Blk.

Shaw Frank, mgr Chicago Portrait Co
406 E 3rd South.

"SCENIC LINE
OF
THE WORLD."
DENVER & RIO GRANDE RAILROAD

For Lists of Names, R. L. POLK & CO.,

Any Trade, Business or Profession, Address

SALT LAKE CITY.

Trusses, Shoulder Braces and Supporters

TO ORDER.

All Kinds of Instruments for Club Feet, Knock
Knees, Bow Legs, Weak Ankles, and All
Sorts of Spine Apparatus.

Navel Ruptures and Stout People.

Our Belt Reduces Flesh and at the same time
gives absolute safety from Navel Rupture.
Comfortable Belts Made to Order, to be used
after any Operation.

Elastic Stockings

For the Cure of VARICOSE VEINS.

All Kinds of Elastic Goods Made to Order
at short notice.

LADY ATTENDANTS FOR
LADIES.

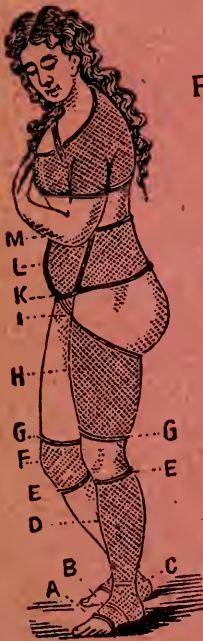

The F. O. Ginnever Mfg. Co.,

324 S. Main St.,

SALT LAKE CITY.

HISTORIAN'S OFFICE.

Church of Jesus Christ

of Latter-day Saints.

OREGON SHORT LINE R. R.

Operating 1458 miles of Railroad through
the thriving States of

**UTAH, IDAHO, WYOMING, OREGON
and MONTANA.**

DIRECT LINE TO KLONDIKE.

The Only Road to
Butte, Helena, Portland and
the North Pacific Coast.



The Popular Line to all
Utah Mining Districts. The
only Road to Mercur.

THE QUICKEST SERVICE TO ALL POINTS EAST.

Buy your tickets via the

“SHORT LINE,”

UTAH'S FAVORITE RAILROAD.

**Ticket Office, 100 West Second South Street.
SALT LAKE CITY.**

S. W. ECCLES,

General Traffic Manager.

D. E. BURLEY,

General Pass. & Ticket Agent.

W. H. BANCROFT,

Vice-President and General Manager.

**General Offices, Oregon Short Line Building,
222 S. West Temple St.,**

SALT LAKE CITY.

Sheldon Jackson College

SALT LAKE CITY, UTAH.

A Christian Institution
After the Plan of the New England
Colleges.

Its Preparatory
Department is the Collegiate Institute.



MAGNIFICENT Campus of One Hundred Acres. The first new building, costing \$30,000, will be ready for the opening of the College Year, first week in September, 1900. Attractive Boarding Department and Neatly Furnished Dormitories. Expense for Board, Furnished Room, Steam Heat, Electric Light and Tuition not to exceed \$150. for the year of forty weeks, and probably not over \$130. College Course modeled after Best Eastern Colleges. Address—

Dr. R. G. McNiece,

Dean of the Faculty,

1248 Blaine Avenue,

SALT LAKE CITY, UTAH.



UTAH LUMBER CO.

WHOLESALE AND RETAIL.

F. S. MURPHY, Manager. 255 W. South Temple Street, SALT LAKE CITY, UTAH.

SAL

AND BUSINESS DIRECTORY.

SAL

315

Shaw James K, real estate under Walker Bros Bank.

Shawmut Mining Co, W B Andrew v-pres and mgr 208 Atlas Blk.

Sheckell Noah J, lawyer 36 Hooper Bldg.

Sheep Creek Irrigation Co, C L Rood sec and treas, Masonic Bldg.

Sheep Rock Mining & Milling Co, A W Mountney sec 161 S Main.

Sheets John J, barber 12 E 1st South.

Sheets Nephi M, livery 50 N Main.

Sheets & Thompson (E L Sheets, J C Thompson), stocks 12 W 2nd South.

Shегreen Peter, dairy 560 W South Temple.

SHELDON JACKSON COLLEGE, Gen John Eaton LL D, Pres, R G McNiece D D Dean of the Faculty, College Hill Near Cor 12th South and County Road. (See adv.)

Shelp Schuyler V, mgr Walker Bros Dry Goods Co, 3d South sw cor Main.

Shepard & Shepard (Richard B and Harrison O), lawyers 120 Commercial Blk.

Shepherd Arthur, music teacher 229 Constitution Bldg.

Shepherd J & Sons (John, Robert and F G), grocers 425 4th.

Sherlock John E, knitting factory 56 S Main.

Sherman Hoyt, gen agt Colo & Southern Ry 52 W 2nd South.

Sherriff John, cut stone contractor 703 W 2nd South.

Sherrock Eleanor V, dressmaker 474 4th.

Sherwood Charles W, grocer and meats 725 E 3rd South.

Sherwood Frank P, drugs 502 S State.

Shill Charles G, grocer 358 N 3d West.

Shill's Hall, 4th South n e cor 2d West.

Shimming Herbert J, general mdse 537 N 1st West.

Shingleton Mrs Maria, grocer 276 N 6th West.

Shipler James W, photographer 72 Hooper Bldg.

Shirley Bessie L, editor and pub Mine & Stock Journal 204 D F Walker Bldg.

Shoemaker A J, mining 318 Atlas Blk.

Sholes Mrs Alvira, dressmaker 36 S 9th East.

Shore James & Sons (James, J T and Wm), blacksmiths rear 625 5th.

SHORES & SHORES (Andrew J and George W), Specialists 210 Harmon Blk.

Shorten John E, barber 83 E 2nd South

Shugren Olaf I, notary 20 Commercial Blk.

Shurtliff George F, mining 204 Auerbach Bldg.

Sickle Sal, jeweler 26 E 1st South.

Siegel Cigar Co, Sigmund Siegel mgr 10 E 2nd South.

Siegel Clothing Co, Henry Siegel pres, Sol Siegel v-pres, Joseph Siegel sec and treas, 61-65 S Main.

Siegel Sigmund, mgr Siegel Cigar Co 10 E 2nd South.

Sierra Nevada Lumber Co, T R Jones pres, S J Lynn sec, treas and mgr, lumber and planing mill 35 S 3rd West.

Silver Bell Mining Co, N W Sonne-decker pres, Anton Pedersen sec, 607 Progress Bldg.

SILVER BOW MINING CO, W H Tibbals Sec, 401 D F Walker Bldg.

SILVER BROS IRON WORKS CO John A Silver Pres, H A Silver V-Pres, Joseph A Silver Sec, Treas and Mgr, Iron and Brass Foundry and Machine Shop 149 W North Temple.

Silver City Water Co, J W Hatfield sec, 12 Walker Bros Bank Bldg.

Silver Cloud Mining Co, L M Earl sec, 712 McCornick Bldg.

Silver Coin Mining Co, F M Bishop sec 156 S West Temple.

Silver Edward V, phys 9-10 Mercantile Blk.

Silver Hill Mining Co, W H Farnsworth sec, 305 Atlas Blk.

Silver Joseph A, sec, treas and mgr Silver Bros Iron Works Co 149 W North Temple.

Silver Lode Mining & Milling Co, John Dern pres, 705 McCornick Bldg.

Silver Park Mining Co, C V Wheeler sec and treas, 305 Atlas Blk.

Silver Queen Mining Co, J W Burton sec 62 Commercial Blk.

Silver Summit Mining Co, R E Plough sec and treas, 8 Walker Bros Bank Bldg.

Simkins Wm F, treas and mgr S L Pressed Brick Co 37 S West Temple.

Simmons James B, veterinary 225 W South Temple.

THE KEELEY INSTITUTE FOR THE CURE OF DRUNKENNESS AND DRUG ADDICTIONS
First North Street, between Main and West Temple, Salt Lake City, Utah.

OUR CAPACITY IS THE LARGEST IN THE STATE
STARTUP CANDY CO., Provo City, Utah.

SHEET MUSIC | FERGUS COALTER AND BOOKS | MUSIC CO.

2 doors south of Z. C. M. I., Salt Lake City.

316

SAL

UTAH STATE GAZETTEER

SAL



PACIFIC FEED MILL CO.
HAY, GRAIN, FEED
and ALFALFA SEED

348 W. South Temple St., Salt Lake City, Utah.

Simon Henry, propr Simon's Bakery & Cafe 25 W 2nd South.
 Simon Louis, v-pres and mgr Paris Millinery Co 118 S Main.
 Simon Sig, saloon 30 W 2nd South.
 Simon's Bakery & Cafe, Henry Simon propr 25 W 2nd South.
 Simons Joseph W, grocer 432 S 9th East.
 Simons Thomas, general mdse 127 S 9th East.
 Simpson Wendall P, dairy 8 Goodhue av.
 Sims George H, mgr S L Transfer Co 118 W 2nd South.
 Sims Hezekiah J, grocer 324 E 6th South.
 Sims John S, chimney sweep 171 W 3d South.
 Singer Mnfg Co, W A Moebius mgr, sewing machines 43 S Main.
SIR VICTOR GOLD MINING CO, B T Lloyd Pres, 323 D F Walker Bldg. Sixteenth Ward Meeting House, 5th West near North Temple.
 Skidmore Henry B, sawsmith 128 W 1st South.
 Skillhorn Wm H, express 55 W 2nd South.
 Skoglund Erick W, shoemaker opp St Mark's Hospital.
 Skull Valley Mining Co, J E Foote sec and treas, under Walker Bros Bank.
 Sky Lark Copper M & M Co, E A Cook sec, 38 Commercial Blk.
 Slade Lillian M, dressmaker 28 W 3d South.
 Slaughter Samuel C, grocer 653 S 5th East.
 Slawter & Walker (E C Slawter, J M Walker), portraits 166 W South Temple.
 Sloan C C, mnfrs agt 425 D F Walker Bldg.
 Sloan Mrs Della N, furnished rooms 104 W South Temple.
 Sloan Robert W, mgr R W Sloan & Co 14 W 1st South.
 Sloan R W & Co, R W Sloan mgr, insurance 14 W 1st South.
 Sloan Theodore A, drugs 80 E 2nd South and grocer 100 T.
 Smedley W E & Co (W E Smedley, J W Rooklidge), fire insurance 142 S Main.
 Smith Albert, meats and grocer 1670 S State.

SMITH ALBERT C, Wholesale and Retail Drugs, Cigars, Surgical Instruments, Etc 142 S Main.
 Smith Mrs Amelia S, dressmaker 375 W 1st South.
 Smith Amos K, physician 123 S 3rd East.
 Smith Mrs Bethy, pawnbroker 137 S Main.
 Smith Charles D, shoemaker 34 S 10th East.
 Smith Charles R, grocer 316 S State.
 Smith Dana T, lawyer 307 McCornick Bldg.
 Smith Dollie N, dressmaker 170 W South Temple.
 Smith Drug Co, F A Druehl pres and mgr, J L Franken v-pres, W W Armstrong sec, J T Clasbey treas, 179 S Main.
 Smith Elias A, cashier Deseret Savings Bank 79 S Main.
 Smith Fred C, mfrs agent 424 D F Walker Bldg.
 Smith George A, receiver U S Land Office 310 Templeton Bldg.
 Smith George H, lawyer 87 Commercial Blk.
 Smith Gold Extraction Co, Joseph Smith pres, 201 McCornick Bldg.
 Smith Grant H, lawyer 31 Commercial Blk.
 Smith Hadyn L, brass founder 58 S West Temple.
 Smith James C, carpenter 451 W 7th South.
 Smith James F, lawyer 34 Eagle Blk.
 Smith James R & Sons (J R, J R Jr, J S and W R), flour mill 7th East near 12th South.
 Smith Rev Joel A, pastor Iliff M E Church 767 E 1st South.
 Smith Joseph, mining 201 McCornick Bldg.
SMITH JOSEPH F, Second Counselor Church of Jesus Christ of L D S 67-69 E South Temple.
SMITH LA VERNE B, Dist Agt Northwestern Mutual Life Insurance Co 410 Dooly Bldg.
 Smith Mrs Lizzie A, boarding 244 S West Temple.
 Smith Martin B, meats 164 W South Temple.
 Smith Mrs Mary A, furnished rooms 14 Commercial.

SEND TO US FOR UP-TO-DATE SIGNS, BANNERS, SCENERY, ETC.,

Peterson-Pickett Co., 60 W. Second South St.,
Salt Lake City.

THE F. O. GINNEVER MFG. CO. TRUSSES,

324 S. MAIN STREET,

(SEE PAGE 4)

SALT LAKE CITY, UTAH.

SAL

AND BUSINESS DIRECTORY.

SAL

317

SMITH MAX E, Asst Cashier Bank of Commerce 34 W 2nd South.
Smith Mrs Melissa A, dressmaker 427 E 5th South.
Smith Nimshi, optician 107 S Main.
Smith Paul F, mgr S L Cleaning Co 27 E 3rd South.
Smith Samuel S, contractor 528 S 4th East.
Smith Theodore H, whol lumber 209 S West Temple.
Smith Willard F, gen mgr West Morning Glory Mining Co 409 D F Walker Bldg.
SMITH & ADAMS (James M Adams) Awning and Tent Mfrs 55 Commercial. (See adv.)

Snow Milton W, dentist 410 Templeton Bldg.
Snow's Union Block, 65-73 E 2nd South
Snyder Adam, meats 78 W 1st South.
Snyder Improvement Co, Gideon Snyder sec 13 Atlas Blk.
Snyder Willard F, mining 511 Templeton Bldg.
Snyder & Thompson (W F Snyder, W D Thompson), mining 13 Atlas Blk. Social Hall, 41 S State.
Soggs Mrs Bertha, nurse 735 W North Temple.
Solomon Bros (Alfred and James), shoe mfrs and dealers 70 S Main.
Sommer Morris, lawyer and justice 14 Eagle Blk.

SMITH & ADAMS

Manufacturers of and Dealers in

Tents, Awnings, Wagon Covers,

Horse Blankets, Ore Bags, Paulins, All kinds of Canvas Goods, Camp Furniture, Etc., Etc. Awnings a Specialty.

Phone 684-4. 55 Commercial St., Salt Lake City.

SEND FOR OUR CATALOGUE.

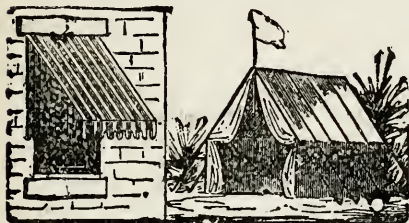

Smith & Free Co (W F Smith, J S Free), mining 409 D F Walker Bldg.
Smoot Albert C, general mdse 11th East cor 12th South.
Smyth George B Jr, employment office 10 Galena Blk.
Smyth Richard, hatter 316 C.
Snarr Thomas S, mgr Maxfield Vinegar Co 720 S 2nd West.
Snarr & Son (Harriet and D H), general mdse 324 W 6th South.
Snelgrove George H, mgr S P Teasdel Co 132 S Main.
Snell Mrs Clara E, furnished rooms 242 W 1st South.
Snell John W, general mdse 225 W 1st South.
Snow Alviras E, lawyer 430 D F Walker Bldg.
SNOW LORENZO, President Church of Jesus Christ of L D S 67-69 E South Temple.
Snow L W, oculist and aurist 410 Templeton Bldg.

SONNEDECKER NEVIN W, Lawyer 606-607 Progress Bldg.
Sorensen James & Co (James Sorensen, Hans Nelson), 2nd-hand goods 358 S State.
Sorensen John P, fruit tree inspector 502 City & County Bldg.
Sorensen P A, 2nd-hand goods 48 E 2nd South.
South Dexter Mining & Milling Co, C E Hudson sec 712 McCornick Bldg.
South Fork Consolidated Mining Co, N E Youngberg pres and mgr 208 S West Temple.
South Godiva Mining & Milling Co, R G Wilson pres 302 D F Walker Bldg.
South Highland Boy Mining Co, E M West sec 432 Atlas Blk.
South Side Club, 153 W 5th South.
South Swansea Mining Co, W H Farnsworth sec 304 Atlas Blk.
Southern Pacific Co, D R Gray gen agt 214 Dooly Bldg.
Spang Frank J, barber 74 E 3rd South.

"The Overland Limited"

Take It and Get There On Time.

YOUR TICKETS VIA "OREGON SHORT LINE," UTAH'S FAVORITE RAILROAD.

LAMBERT PAPER CO. Paper of all kinds, Printers' Supplies, Etc.
53 to 59 W. South Temple St., Salt Lake City.

WHEELER, FRANTZ & McRAY,

1516-1518 18th Street, Denver, Colorado,

Builders of GAS and GASOLINE ENGINES.

318

SAL

UTAH STATE GAZETTEER

SAL

Sparling John R, grocer 567 E 6th South.
 Spears Albert C, confectioner 77 W 2nd South.
 Speirs Adam, general mdse 424 S 8th East.
 Speirs George Jr, barber 442 S 8th East.
 Speirs & Co (Harrison Speirs, C H Cook), blacksmiths 323 S State.
 Spence Mrs Mary E, supt Davis Deaconess Home 41 E 3rd South.
 Sperry Lizzie J, dressmaker 1409 S 3rd East.
 Sproat Edward S, grocer 46 E 2nd South.
 Squires Harry, barber 68 S West Temple.
 Squires James, barber 22 E 1st South.
 Squires Walter C, barber 3 E 1st South.
 Staab Philip, baker 672 S 9th East.
 Stalmann Otto, gen mgr Glasgow & Western Exp Co ltd 317 McCornick Bldg.
 Stam Peter W, tailor 225 S 9th East.
 Standard Garment Cutting System, Mrs Gertrude Thomas mgr 328 S Main.
 Standard Novelty Works, F I Carter propr 154 S West Temple.
 Standard Steam & Hand Laundry, C A Dole propr 142 Dunbar av.
 Standfast Frank C, barber 20 W 2nd South.
 Stanfield & Co (Mrs Louise Stanfield, Mrs L H Milliron), drugs 702 S 7th East.
 Stanford Stephen, florist 603 W South Temple.
 Stanford & Cromar (S A Stanford, C F Cromar), plumbers 335 S Main.
 Stanhope Mrs Laura G, dressmaker 12 S 1st West.
 Stanley Richard H, grocer 157 E 3rd South.
 Stanley Sarah R, general mdse 860 S 8th West.
 Stansbury Mining Co, S P Armstrong sec 18 Central Blk.
 Stansfield Miss Mary L, stenog and notary 216 Dooly Bldg.
 Staples & Alexander (W M Staples, W R Alexander), painters 160 E 2nd South.
 Star Blk, 54-56 E 1st South.
 Star Consolidated Mining Co, W T Dinwoodey sec 78 W 2nd South.

Star Gold & Silver Mining Co, 311 Progress Bldg.
 Star Printing Co (Alex Cowan, W D Callister, T A Callister and est J E Callister), 143 S West Temple.
 Starbuck Isaac J, dairy Hyde Park.
 State Board of Equalization, J J Thomas sec 525 Dooly Bldg.
 State Board of Health, 406 Atlas Blk.
 State Board of Land Commissioners, Byron Groo sec 50 City and County Bldg.
 State Bank of Utah The, F J Grant pres, W B Preston v-pres, H M Wells cashr, C S Burton asst cashr, 1-3-5 S Main.
STATE DIRECTORY OFFICE (R L Polk & Co), 305-306-307 Auerbach Bldg.
 State Treasurer's Office, Main sw cor 1st South.
 Stayner C F, music teacher 621 Dooly Bldg.
 Stearns Frederick A, sec and mgr Mountain Ice Co 537 W 2nd South.
 Steele E F, tailor 107 S Main.
 Steelman Rev Henry B, pastor 1st Baptist Church 3 Kendall ter.
 Stein August, real estate 232 S Main.
 Steiner Bros (G A and F M), proprs Amer Linen Supply Co 130 W 1st South.
 Steiner & Son (Catherine and H J), florists 835 E 3rd South.
 Stenzel Richard, furs 270 S Main and 272 S State.
 Stephens Frank B, City Attorney 300 City and County Bldg.
 Stephens & Smith (F B Stephens, B X Smith), lawyers 312 Auerbach Bldg.
 Sterling Coal and Coke Co, T Bruback pres 201 McCornick Bldg.
 Sterling Gold Mining & Milling Co, Frank Pierce pres, W J Barrette sec 307 McCornick Bldg.
STERLING & STERLING (Guy and Robert), Civil, Hydraulic and Mining Engineers, U S Deputy Mineral Surveyors 220-221 D F Walker Bldg.
 Stevens Frank C, mgr F C Stevens Adv Agcy 73 S Main.
 Stevens F C Adv Agcy, F C Stevens mgr 73 S Main.
 Stevens Lindsey A, tailor 506 Progress Bldg.

THIS BOOK REACHES EVERY POINT IN UTAH
 ADVERTISE IN IT.

R. L. POLK & CO., Publishers, Salt Lake City.

National Biscuit Company,

WHOLESALE CRACKER
MANUFACTURERS.

442 S. Second West St. Telephone 174. Salt Lake City.

HENRY WALLACE, Manager.

SAL

AND BUSINESS DIRECTORY.

SAL

319

Stevenson James, saloon 63 W 1st South and 63 W 2nd South.

Stevenson & Cottrell (Isabella Stevenson, Emily Cottrell), dressmakers 223 E 5th South.

Steward Wm G M, assayer 120 W 2nd South.

Stewart Barnard J, lawyer 510 McCornick Bldg.

Stewart Charles, tailor 68 S Main.

Stewart Mrs Emma, boarding 2 Phipps terrace.

Stewart John J, wholesale lumber 205 S West Temple.

Stewart Mrs Mary J, furnished rooms 102 E 2nd South.

Stewart Murray R, physician 231 Atlas Bldg.

STEWART & STEWART (S W and C B), Lawyers 509 McCornick Bldg.

Stiehl George F, dentist 314 McCornick Bldg.

Stirling James, general mdse 340 E 5th South.

Stocking George N, barber 1 W 2nd South.

Stockton Gold M & M Co, S L Hague sec 156 S West Temple.

Stolzenberger Edward F, real estate 314 D F Walker Bldg.

Stoneman Wm, general mdse 444 W 4th North.

Storey James Co (James Storey), tallow factory near 16th West and 12th North.

Strack Joseph, barber 48 W 2nd South.

Strawbridge Thomas J, mgr The Church Messenger 45 E 3rd South.

Street Anna M, music teacher 1347 S 9th East.

Street Charles E, cigars 20½ E 2nd South.

Street Department, 1 City and County Bldg.

Strehl Wm F, dairy 380 Paxton av.

Strickley John, sec and mgr Kentucky Liquor Co 11 E 2nd South.

Stringam Bros & Co (John and N G Stringam), typewriters etc 26 S Main.

Stringer J T Co, J T Stringer pres, real estate 34 W 2nd South.

STROCK CORNELL R, Propr and Mgr The H L Herkelrath Co Employment Agency basement 161 S Main. (See adv in classified Hotels.)

Strong Bros Co, W H Strong mgr 813 E 4th South.

Strong Robert E, coal 378 S West Temple.

Strong Wm H, mgr Strong Bros Co 813 E 4th South.

Studebaker Bros Mfg Co, C A Quigley mgr, wagons 157 S State.

Studness Edward T, drugs 302 S State.

Stumpp J Fred, baker 321 W North Temple.

Success Mining Co, E H Williams sec and treas 617 McCornick Bldg.

Sue Sing, laundry 152 W South Temple.

Sugar House Ward Meeting House, 12th South 1 east of 11th East.

Sugden Frank, tailor 58 S State.

Sullivan George M, lawyer 413 D F Walker Bldg.

SUMMERHAYS JOSEPH W, Mgr Rowe, Morris, Summerhays Co 61-67 S 3rd West. (See p 246.)

Summit Bldg, 226 S Main.

Sumner Herbert N, mfrs agt 411 Constitution Bldg.

Sumner School, e s 3rd East bet 6th and 7th South.

Sumner Wm, mfrs agt 411 Constitution Bldg.

Sun Chun Tai, Chinese goods 13 Commercial av.

Sunbeam Consolidated Mining Co, Arthur Buckbee supt 419 Dooly Bldg.

Shine Water Line Co, G S Peyton pres 409 Dooly Bldg.

Superior Copper & Gold Mining Co, W H Cromer sec 64 E 2nd South.

Surbaugh A M, jeweler 10 W 1st South.

SURETY ABSTRACT CO THE, S L Moyle Mgr 6 W 1st South.

Sutherland Alexander G, lawyer 76 W 2nd South.

Suwanee Mining Co, James Stout treas 57 Hooper Bldg.

Swaner John C, florist 39 Floral lane.

Swaner Reuben F, florist 36 Floral lane

Swansea Mining Co, S O Snyder sec 506 Dooly Bldg.

Swanson Amelia, nurse 29 Church.

SWEAZEY GEORGE B, A B, Instructor in Latin, Mathematics and Natural Science, Sheldon Jackson College, 161 S 2nd East.

Swedish Evangelical Lutheran Zion's Church, 2nd South nw cor 4th East.

Send
to
AMERICAN LAND AND TITLE REGISTER

122 LASALLE ST., CHICAGO, ILL.
for free sample copy of the only National paper devoted to these subjects.

Real Estate and the Government of Cities are allied subjects in which all voters and taxpayers are interested.

GRAIN
AND
SEEDS
Of All Kinds.

The C. A. Smurthwaite Produce Co.,

OGDEN, UTAH,

Alfalfa Seed a Specialty.

THE PLEASANT VALLEY COAL CO.

**SHIP C & STLE GATE, CLEAR CREEK, SUNNYSIDE AND WINTER
 QUARTERS, LUMP, NUT AND SLACK EVERYWHERE.**

Address E. L. CARPENTER, General Sales Agent.

P. O. Box 1555.

SALT LAKE CITY.

320

SAL

UTAH STATE GAZETTEER

SAL

Sweet & Soule (F A Sweet, O P Soule), lawyers 309 D F Walker Bldg.
 Sweetwater Coal Mining Co, J P Megeath gen agt 107 W 2nd South.
 Swainsberg Rev Adam C, pastor English Evangelical Church of the Holy Trinity 336 S 4th East.
 Swenson Mrs Amanda E, vocal teacher 45 W 1st South.
 Swenson Frank A, propr Denhalter Bottling Co 318 S State.
 Swift Charles D, v-pres and mgr Salt Lake Drug Co 225 S West Temple.
 Swift Mrs Ida, furnished rooms 45 E 3rd South.
 Symns Charles W, mgr Symns Utah Grocer Co 327 W 2nd South.
 Symns Utah Grocer Co, A B Symns pres, P L Doran sec, C W Symns mgr 327 W 2nd South.
 Szontagh Oscar, mining engineer 521 Dooly Bldg.
TABERNACLE THE (L D S), between North, South, East and West Temple.
 Taggart George, artist 211 S 6th East.
 Taggart's Hall, 876 1st.
 Tallafarro Samuel W, dentist 240 S Main.
 Tanner Henry S, lawyer 307 Templeton Bldg.
 Tarbell Samuel W, grocer 376 E 11th South.
 Tarbet Alex H, mining 318 Atlas Blk.
 Tarbet Andrew J, mining 318 Atlas
 Tate Francis, lime mfr County road 1 mile n of Warm Springs.
 Taylor Alfred H, physician 52 Hooper Bldg.
TAYLOR A V, Lawyer 609-611 Progress Bldg.
 Taylor Block, furnished rooms 23 S West Temple.
 Taylor Bros (F Y and M W), real estate 104 S Main.
 Taylor Ebenezer Y, mgr Eclipse Livery & Boarding Stables 165 S State.
 Taylor Edward W, lawyer 86 Commercial Blk.
 Taylor Mrs Elmina S, pres Y L N M I Assn 158 W 3rd South.
 Taylor Florence, dressmaker 335 7th.
 Taylor Frederick, propr S L Hat Factory 24 E 1st South and 120 W South Temple.
 Taylor Jabez Jr, washboard mfr rear 728 E 2nd South.

Taylor Jabez T, physician 113 S 7th East.
 Taylor John, grocer 530 S 4th West.
TAYLOR JOSEPH E, Pioneer Undertaker, Embalmer and Casket Mfr 251-255 E 1st South. (See p 239.)
TAYLOR JOSEPH WM, Licensed Undertaker and Embalmer 21-25 S West Temple. (See p 248.)
 Taylor Mrs Kate M, furnished rooms 147 E 2nd South.
 Taylor Lena C, hair dresser 234 Constitution Bldg.
 Taylor, Romney, Armstrong Co, G H Taylor pres, O D Romney asst mgr, sec and treas, George Romney mgr, lumber and planing mill 301-303 W South Temple.
 Taylor Samuel B, shoemaker 376 W 1st South.
 Taylor Vilate, dressmaker 453 S 4th East.
 Taylor & Brunton Ore Sampling Co, J W Neill mgr 511 Dooly Bldg.
 Teasdel S P Co, S P Teasdel pres, G H Snelgrove mgr, clothing 132 S Main.
 Teets Francis M, dry goods 54 S Main.
TELEPHONE BLDG, 56 S State.
 Telluride Block, 18-24 E 3rd South.
 Telluride Power Transmission Co, E C Lackner agt 212 S Main.
 Temple B'nai Israel (Hebrew), 249 4th East.
 Temple Mrs Grace F, furnished rooms 4½ E 3rd South.
 Temple of Honor Hall, 9 East 1st South.
TEMPLE OF MUSIC, E N Jenkins Propr 205 S State. (See adv opp classified Music and Musical Merchandise.)
TEMPLE THE (L D S), between North, South, East and West Temple.
TEMPLETON BUILDING, South Temple se cor Main.
 Templeton Health Bakery (G E Woolley, L C Ruckert) basement Templeton Bldg.
 Tenth Ward Co-op Merc Institution, J C Woods mgr, general mdse 760 E 4th South.
 Terhune Richard H, supt Hanauer Smelting Works McCornick & Co's Bank.

Commercial Printing, ? Fancy Printing,
TRIBUNE JOB PRINTING CO., Salt Lake City.

McCONAUGHY-McCARTNEY LUMBER CO. Dealers in LUMBER

and All Kinds of BUILDING MATERIAL,

Office, 244 S. First West St. Telephone 327. Salt Lake City, Utah.

SAL

AND BUSINESS DIRECTORY.

SAL

321

Terrace Gold & Copper Mining Co, C B Durst sec 74 W 2nd South.

Tesora Mining Co, C H Post asst sec 310 McCornick Bldg.

Tetro Mining Co, E H Williams sec and treas 617 McCornick Bldg.

TEUTONIA INSURANCE CO OF New Orleans, Heber J Grant & Co Agts 20-26 S Main.

Thackrah George, accountant 4 Kendall ter.

Thelin John V, shoemaker 26 N Main. Thiessen Mrs Helen, toilet articles 302 Constitution Bldg.

Third Presbyterian Church, 11th East cor Washington av.

Third Ward Meeting House, 109 E 7th South.

Thirkill Mrs Annie, dressmaker 66 I.

Thirteenth Ward Meeting House (L D S), 143 E 2nd South.

Thirteenth Ward School, 139 E 2nd South.

Thirty-sixth District School, 14th South ne cor 5th East.

Thomas Arthur H, lawyer Deseret Natl Bank Bldg.

Thomas Arthur L, Postmaster 115 W 2nd South.

Thomas David J, grocer and meats 702 W 1st South.

Thomas Eliza, dressmaker 557 W 1st North.

Thomas Gomer, State mine insp 503 City & County Bldg.

Thomas Mrs Gertrude, mgr Standard Garment Cutting System 328 S Main.

Thomas James M, lawyer 11 Eagle Blk.

Thomas Jenkyn, dentist 26 S Main.

Thomas John J, sec State Board of Equalization 525 Dooly Bldg.

Thomas Joseph N, restaurant 24 E 2nd South.

Thomas Michael, saloon 276 S Main.

Thomas R K Dry Goods Co (Richard K Thomas) 67-71 S Main.

Thomas Thomas R, shoemaker 674 W North Temple.

Thompson Arthur R, restaurant 209 W 2nd South.

Thompson Block, 70-72 W 2nd South.

Thompson Ernest D R, lawyer 414 Progress Bldg.

THOMPSON EZRA, Mayor Salt Lake City 200 City & County Bldg.

Thompson James H, bootblack 34 E 2nd South.

Thompson John B, stocks 40 W 2nd South.

Thompson Wm W, grocer and meats 854 E 1st South.

THOMPSON & GIBSON, (J Walcott Thompson, Geo J Gibson), Lawyers 58-59 Commercial Blk.

Thomson David, shoemaker 328 S 3rd West.

Thomson James, mgr Gurney Cab & Del Co 21 W 2nd South.

Thomson Robert M, shooting gallery 61 W 1st South.

Thor & Bright Point Silver Mining Co, B A M Froiseth sec 68 E 2nd South.

Thoreson Theodore, shoemaker 340 S State.

Thorn Edwin I, physician 45 Mercantile Blk.

Thorne John H, confectioner 83 E 2nd South.

Thorup Herman F F, florist 752 E 8th South.

Threlkeld John, grocer 353 E 4th South.

Thureen G Theodore, printer 170 S 4th East.

Thurgood George, meats 526 N 1st West.

THURINGIA AMERICAN INSURANCE Co of New York, Young & Agents 202-204 Whittingham Blk.

THURINGIA INSURANCE CO OF Germany, Young & Young Agents 202-204 Whittingham Blk.

TIBBALS WM H, Mines and Mining Stocks 400-401 D F Walker Bldg. (See backbone.)

Tiernay Mrs Caroline, furnished rooms 426 W 2nd South.

Tillman Wm M, dentist 33 Mercantile Blk.

Timby Frank A, life insurance 24 Commercial Blk.

Timmony John B, Police Judge and lawyer 120 E 1st South.

Timms Annie D, dressmaker 133 T.

Timpson Mrs Jennetta A, grocer 580 W North Temple.

Tingey John, shoemaker 130 N 2nd West.

Tintic Iron, Thomas Weir mgr 432 D F Walker Bldg.

Chicago, Milwaukee & St. Paul Ry.

L. L. DOWNING, Com. Agt., SALT LAKE CITY.

AND KANSAS CITY.

The Popular Line to ST. PAUL, MINNEAPOLIS, CHICAGO

DAYNES MUSIC Co., THE LEADING MUSIC DEALERS,
EVERYTHING KNOWN IN MUSIC.
74 S. Main St., Salt Lake City. **PIANOS AND ORGANS.**

RICHTER & YOUNG

Mines and Mining.

INVESTMENT AND DEVELOPMENT CO.,
408 McCORNICK BUILDING,
SALT LAKE CITY, UTAH.

322

SAL

UTAH STATE GAZETTEER

SAL

Tintic Mining & Development Co, W J Craig gen supt 9 Walker Bros Bank Bldg.

Tintic Mining & Milling Co, Arthur Buckbee supt 419 Dooly Bldg.

TIPTON THOMAS, Chief Storekeeper R G W Ry, R G W Depot.

Titcomb Charles B, dentist 56 S Main.

Tobias May, stove repairs 171½ S State.

Tobias Sophia, grocer 59 E 3d South.

Tobin Alfred D, local agt Wrought Iron Range Co 33 W 1st South.

Tom Sing, laundry 308 S West Temple.

Tomlinson John E S, photographer 253 S Main.

TORONTO JOSEPH B, Vice-Pres University of Utah cor 2nd West and 1st North.

Tough Nut Mining Co, Wm McGillivray sec 72 Commercial Blk.

Tower The, A nw cor 6th.

Towler Daniel, boarding Murray.

Towner Terry O, mgr Salt Lake Turf Exchange 18 W 2nd South.

Trackman Solomon, tailor 74 Hooper Bldg.

Tracy Russel L, loans 232 S Main.

Tracy Sarah F, stenog 505 Dooly Bldg.

Training School, 3d West ne cor 1st North.

Trapp Wm L G, grocer 1129 E 4th South.

Travelers' Insurance Co of Hartford, O'Meara & Co agts 46 O'Meara Blk.

Travis W E, pres and mgr Utah, Nev & Cal Stage Co and Idaho, Nev & Cal Stage Co 78 W 2nd South.

Tremayne Wm H, assayer 140 S Main.

Trent Engineering & Machinery Co, S V Trent mgr 208 S West Temple.

Trent Simeon V, mgr Trent Engineering & Machinery Co 308 S West Temple.

Trephine Mining Co, P E Jones sec and treas 411 Atlas Blk.

Treppmann August, blacksmith 32 Market.

Treweek Nicholas, mining 507½ Progress Bldg.

TRIBUNE BUILDING, 133 S West Temple.

TRIBUNE JOB PRINTING CO, P H Lannan Pres and Mgr, Printers, Binders and Mfg Stationers 133 S West Temple. (See left bottom lines.)

TRIBUNE PRINTING & PUBLISHING Co, P H Lannan Pres and Mgr, Publishers and Proprs Salt Lake Daily and Semi-Weekly Tribune 133 S West Temple. (See p 9.)

TRIBUNE THE (Daily and Semi-Weekly), 133 S West Temple. (See p 9).

Trinidad Mining & Milling Co, A E Snow pres 430 D F Walker Bldg.

Tripp Mrs Caroline M, magnetic healer 218 W 5th South.

Tripp Ernest A, dentist 305 Atlas Blk.

Tripp Loren, blacksmith 74 N Main.

Triumph Consolidated Mining Co, J A Kirby pres 201 McCornick Bldg.

Troy Steam Laundry, Brown, Terry & Woodruff Co proprs 166 S Main, laundry rear 431 S 6th East.

Truman & Williams (D S Truman, J A Williams), lawyers 417 D F Walker Bldg.

Trumbull Mrs Julia A, furnished rooms 156 E 3d South.

Tsue Yuen Chung, Chinese goods 15 Commercial av.

Tucker James, cigars City and County Bldg.

Tucker John H, supt Amer Smelting & Refining Co, Murray.

Tuckett Henry, shoemaker 973 E 1st South.

Tuckett Henry A, mgr Wasatch Candy Co 850 E 1st South.

Tuckett Lillie, dressmaker 250 E 2nd South.

Tuckfield Charles B, propr Washington Iron Works 533 S State.

Turnbow Robert F, grocer 1815 S State.

Turner Mrs Hattie, furnished rooms 240 S State.

Tuttle Bros (W G, S B and F E), real estate 214 Progress Bldg.

TUTTLE C IRA, Gen Live Stock Agt O S L R R, O S L Bldg.

Tuttle Edgar G, mgr S L Copper Co 617 Dooly Bldg.

Twelfth School, 424 E 1st South.

Twelfth Ward Meeting House, e s 4th East 1 n of 2nd South.

Twentieth Ward Co-op Store, D L Murdock mgr, gen mdse 465 E South Temple.

COLORADO MIDLAND RY.
"Pike's Peak Route."

R. L. Polk & Co.,

R. L. POLK, Prest.
ED. W. DUNCAN, V-Prest. & Treas.
W. P. COOPER, Sec'y & Mngr.

Directory, Gazetteer, Map and Atlas Publishers. SALT LAKE CITY.

YOUNG & YOUNG, Real Estate,

203-204 WHITINGHAM BLOCK, SALT LAKE CITY.

SAL

AND BUSINESS DIRECTORY.

SAL

323

Twentieth Ward Meeting House, 2nd ne cor D.
 Twenty-First Ward Meeting House, 1st nw cor K.
 Twenty-Fourth Ward Meeting House, 915 W 1st South.
 Twenty-Ninth District School, 12th South nw cor 12th East.
 Twenty-Second Ward Co-op Store, J W Haslam mgr, gen mdse 580 W 4th North.
 Twenty-Second Ward Meeting House, n s 3rd North 7 w of 3d West.
 Twenty-third Ward Assembly Hall, North Salt Lake.
 Twomey & Twomey (D H and H G), lawyers 99 Commercial Blk.
 Uintah School, 8th South n e cor 12th West.
 Ulmer F M & Son (F M and F D), architects 612 Progress Bldg.
 Union Assay Office, M S Hanauer mgr 152 S West Temple.
 Union Blk, 257-265 S Main.
UNION CENTRAL LIFE INSURANCE Co of Cincinnati, O, Miller & Viele Financial Correspondents 303-305 McCornick Bldg. (See right top lines.)
 Union Cigar Factory (Louise Housekeeper), 241 S Main.
 Union Employment & Rental Agency, H E Boyington propr 21 W 2nd South.
 Union Glee Club, The Tabernacle.
 Union Gospel Mission, Rev James Vernon supt 56 Commercial.
 Union Insurance Agency, M H Walker pres, J R Walker Jr v-pres, L H Farnsworth treas, L B Rogers sec and mgr, M J Cheesman, Walker Bros Bank.

Union Mutual Life Ins Co, H E Jenkins cashr 505 Auerbach Bldg.
UNION PACIFIC COAL CO, (Omaha), J M Moore Gen Western Agt 201 S Main.
UNION PACIFIC RAILROAD, H M Clay Gen Pass Agt, F B Choate Gen Freight Agent, E H Green City Pass Agent, J O Goodsell Trav Pass Agent, 201 S Main. (See right bottom lines and p 2.)
UNION PAPER BOX CO, H E Dardorff Mgr 1 Board of Trade Bldg.
UNION ROOMING HOUSE, E M Foy Propr 472-474 W 2nd South.
 Union Storage Co (E F Hanna), 337 W 2nd South.
 United States District and Circuit Courts, Hon John A Marshall Judge Dooly Bldg.
 United States Internal Revenue Office, T D Lewis deputy collector 610 McCornick Bldg.
 United States Land Office, F D Hobbs register, G A Smith receiver 310 Templeton Bldg.
 United States Life Ins Co, W W Old State agent 211 Dooly Bldg.
 United States Marshal's Office, Glen Miller marshal 204 Dooly Bldg.
 United States Mining Co, J W Neill gen supt 508 Dooly Bldg.
 United States Surveyor General's Office, J B Blair S G, 18 E South Temple.
 United States Weather Bureau, L H Murdock sec director, 601 Dooly Bldg
 Unity Hall, 28-30 W 3d South.
 University Chronicle The (weekly), 24 E South Temple.
 Unversity Club, W C Shoup sec, Jenkins Blk.

72 E. Second South Street, SALT LAKE CITY.

Telephone 645-2.

BADGES, SEALS, ETC., ETC.

CHECKS,

UTAH STAMP & STENCIL CO.,

RUBBER AND STEEL STAMPS,

CIRCULARS ADDRESSED,

Anywhere, Any Trade or Profession.

R. L. POLK & CO., SALT LAKE CITY.

The National Bank of the Republic,

Accounts of Merchants,
 Corporations and Individuals
 Solicited.

UNITED STATES DEPOSITORY.

SALT LAKE CITY, UTAH.

FURS MEHESY THE FURRIER

Knutsford Hotel Block, Salt Lake City.

324

SAL

UTAH STATE GAZETTEER

SAL

University Kindergarten, 3d West n e cor 1st North.

University Library, University of Utah.
UNIVERSITY OF UTAH, Dr J T Kingsbury Pres, David R Allen Sec, cor 2nd West and 1st North. (See adv.)

Utah Commercial & Savings Bank Blk, 22-24 E 1st South.

Utah Credit Men's Assn, Ed W Duncan pres, F I Gunnell v-pres, Geo Anson sec, E Kahn treas Main sw 2nd South.

Utah Demurrage Assn, 3 Central Blk.

The University of Utah

Includes, besides the College proper, the State School of Mines, the State Normal School, a Preparatory School, and a Kindergarten School.

Thorough collegiate courses are offered in Science, Literature, and Arts, and in Mining and Electrical Engineering.

The State Normal School includes a well equipped Normal Training School and offers complete courses in normal and kindergarten training.

For full particulars, address

D. R. ALLEN, Secretary, Salt Lake City.

University Square, bet 1st and 2nd North and 2nd and 3d West.

UTAH ASPHALT & VARNISH CO, John Beck Pres, B S Young Sec, 408 McCornick Bldg.

UTAH BEDDING & MANUFACTURING CO, J R Valentine Pres and Supt, M G Stockman Sec and Treas, Mnfrs of all Kinds of Mattresses, Couches, Cots and Bed Springs, Office and factory 8th South bet Main and State.

Utah Business Chance Office, H E Boyington propr 21 W 2nd South.

Utah Coal & Coke Co, R G Wilson v-pres, 302 D F Walker Bldg.

UTAH COFFIN & CASKET CO, Jos E Taylor Propr 251-255 E 1st South. (See p 239.)

UTAH COLLECTION AGENCY, H W Hartley Propr 5 Eagle Blk. (See p 247.)

UTAH COMMERCIAL & SAVINGS Bank, W F Armstrong Pres, P W Madsen V-Pres, J E Caine Cashier, 22-24 E 1st South.

Utah Exposition Bldg, e s 6th East bet 5th and 6th South.

Utah Foundry & Machine Co, Croft Bros proprs 137 W South Temple.

UTAH GUANO CO, John Beck Pres, Albert Richter Mgr 408 McCornick Bldg.

UTAH IMPLEMENT CO THE, Samuel Peterson Pres, M B Whitney Sec and Treas, Carriages and Wagons, Agricultural Implements, Etc 131-139 S State.

Utah Junk Co, T Rosenblatt pres, N Rosenblatt sec and treas, 63 E 8th South.

Utah Light & Power Co, G Q Cannon pres, J R Winder 1st v-pres, T G Webber 2nd v-pres, L S Hills treas, R S Campbell sec and mgr, Murray Shepherd asst sec, R F Hayward electrical eng, A V Officer city agt, 7-9 S Main.

Utah Lime & Cement Co, S Bamberger pres, Robert Harkness v-pres, Josiah Barnett sec and treas, 161 S Main

Utah Liquor Co, J Bergerman mgr 167 S Main.

OFFERS CHOICE OF
 THREE DISTINCT ROUTES
 TO THE EAST
 and the Most Magnificent Scenery in the World.



Read "The Tribune,"
 UTAH'S GREATEST DAILY.

THE F. O. GINNEVER MFG. CO.

324 S. Main Street,
Salt Lake City.
(See page 4.)

Elastic Stockings, Supporters, Etc., to Order.

SAL

AND BUSINESS DIRECTORY.

SAL

325

Utah Lithographing Co, G J Barthel pres and gen mgr, W J Reeve v-pres, T K Stevens sec, J S Russell treas, lithographers, printers, etc 161 S West Temple.
Utah Loan & Building Assn, McCornick Bldg.
UTAH LUMBER CO, F S Murphy Mgr, Lumber Mfrs and Dealers 255 W South Temple. (See right top lines.)
Utah Mnfg Co, C M Hollingsworth pres, F L Fallas sec and treas, extracts 125 W 1st South.
Utah Messenger & Signal Co, A M Fisher mgr 159 S Main.
Utah Methodist, G F Goodwin bus mgr 20 Commercial Bk.

UTAH ODD FELLOW, Ed W Loder Editor 34-35 Eagle Bk.
Utah Optical Co, M J Mitchell mgr 178 S Main.
Utah Plain Dealer (Weekly), 251 S Main.
UTAH PLUMBING SUPPLY CO, B M Ellerbeck Pres and Mgr, H S Ellerbeck Sec and Treas, 49 E 1st South.
UTAH PORTRAIT CO, Charles Peterson Mgr 44 Richards. (See left bottom lines.)
Utah Poultry & Prod Com Co (B B Laurence, R E Price), W L Price mgr 108 W 1st South.
UTAH ROLLER MILLS, S H Vowles Mgr 853-863 E 9th South. (See adv.)

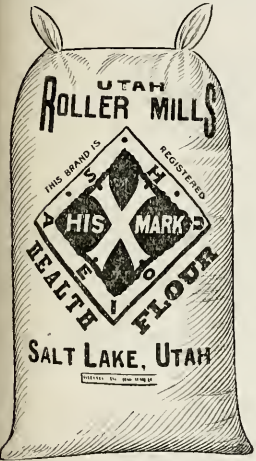

USE

VOWLES HEALTH FLOUR.

It is genuine Whole Wheat Flour and it is just as easy to make good light bread of it as it is of any flour on the world. It makes a brown bread. Manufactured only at

UTAH ROLLER MILLS,

Tel. 8'een.

Salt Lake City, Utah.

Utah Mine The, E T Crismon pres, Charles Van Alstine v-pres, T E Taylor sec and treas, 411 McCornick Bldg.
Utah National Bank, Jas Chipman pres, H W Brown v-pres, B G Raybould cashr, Main sw cor 1st South.
Utah National Bank Bldg, Main sw cor 1st South.
Utah, Nevada & California Stage Co, W E Travis pres and mgr 78 W 2nd South.
UTAH NURSERY CO, J A Goodhue Pres, M B Sowles Sec, 308-309 Atlas Bk, Nursery south of 12th South bet 9th and 10th East.

Utah Rubber & Mfg Co, A G Wigglesworth pres, F A Utter sec, W D Gullick treas and gen mgr, 227 S West Temple.
Utah Salt Palace, s of 9th South bet Main and State.
UTAH SALTPETRE CO, John Beck Pres, B S Young Sec and Treas 408 McCornick Bldg.
UTAH SAVINGS & TRUST CO, W S McCornick Pres, T R Jones V-Pres, E W Genter Sec and Mgr, 160 S Main. (See p 242.)
UTAH SCREEN & JOB SHOP, C M Woodle Propr 141 S West Temple. (See adv.)

"OREGON SHORT LINE"
DIRECT LINE TO KLONDIKE.

"The Overland Limited"
Finest Train in the West.

INTER-MOUNTAIN MILLING CO.,

242 S. STATE ST., SALT LAKE CITY, UTAH. P. O. BOX 327. 'PHONE 128.

Manufacturers of Husler's Brands of Flour. Wholesale Dealers in all Kinds of Grain and Cereals.

326

SAL

UTAH STATE GAZETTEER

SAL

Utah Soap Co, H F Kincaid pres, J R Bruff sec and treas 444 N 4th West.
UTAH STAMP & STENCIL CO,
Einar Nielsen Mgr 151 S Main. (See right side lines.)

Utah State Dental Depot, S B Clawson mgr 308 Auerbach Bldg.

UTAH STATE GAZETTEER AND Business Directory, R L Polk & Co Publishers 305 to 307 Auerbach Bldg.
Utah State Law Library, 253 City and County Bldg.

Utah State Prison, G N Dow warden 14th East cor 12th South.

Utah State Public School Library, 153 City and County Building.

Utah Steam Dye Works, George Scheller propr 57 Richards.

Utah Steam Laundry, F H Mitchell mgr 45 S West Temple.

UTAH STOVE & HARDWARE CO,
P W Madsen Pres and Mgr, R W Madsen Sec and Treas, Stoves, Ranges, Furnaces, Mantels, Grates, Builders' Hardware, Etc 34-36 E 1st South. (See back cover.)

UTAH SUGAR CO, Geo Q Cannon Pres, H G Whitney Sec and Treas, Thomas R Cutler V-Pres and Gen Mgr, 26 S Main. (See opp p 128.)

Utah Tailoring Co (Samuel Kartun), 166 S State.

UTAH TANNING CO, G R Emery Pres, C E Summerhays Sec, Robert Morris Treas, Office 65 S 3d West, Tannery 4th North bet 1st and 2nd West. (See p 246.)

UTAH & PACIFIC RAILROAD CO,
A W McCune Pres, David Eccles V-Pres, W L Hoge Sec, C W Nibley Treas, T R Ellerbeck Auditor, Hooper Bldg.

Vadner Charles S, chemist 204 McCornick Bldg.

VALENTINE JOSEPH R, Pres and Supt Utah Bedding & Mfg Co, s s 8th South bet Main and State.

Valley House, C J Brown mgr 10 S West Temple.

Van Cott Oscar, County Supt Public Schools, 153 City and County Bldg.

Van Cott Ray, Asst County Attorney 351 City and County Bldg.

Van Dyke Benjamin A, furn repairer 238½ W 1st South.

Van Dyke Charles, drugs 280 S Main.

Van Hoose Grant, grocer 174 N 2nd West.

VAN KURAN A J, Local Treas O S L R R, O S L Bldg.

VAN METER, HARNESS & CO
(Arthur Van Meter, E J Harness, B S Dix), Proprs Davis County Nurseries 315-316 Atlas Blk.

Van Meter Joseph, lawyer 502 Progress Bldg.

Van Pelt Mrs Alice, baker 530 E 1st South.

Van Sant J W, agt Cable Piano & Organ Co 32 S Main.

Van Schoonhoven Mary E, physician 64 Hooper Bldg.

Veness Charles O, mfrs agt 49 S Main.

Ventress Mrs Sarah L, furnished rooms 164 S 2nd West.

Ventress Wm C, grocer 235 W 2nd South.

Vernon Rev James, supt Union Gospel Mission 56 Commercial.

Vespasian-Hoogley Mining Co, W C Orem sec and treas 213 D F Walker Bldg.

Viavi Co The, V L and Mrs V L Halliday mgrs 40-42 Mercantile Blk.

Victorius Mining Co, H J Wallace sec 148 S Main.

Vigus Willis E, correspondent Associated Press 9 Tribune Bldg.

Vincelli Peter, saloon 125 S State.

Vincent Frank A, dentist 25 E 3d South.

Vincent Milo, mfrs agt 533 Constitution Bldg.

Virginia Consolidated Mining Co, 161 S Main.

Vissing Thomas E, furnished rooms 372½ S Main.

Vissing Wilhelm C A, shoemaker 107 S West Temple.

Vizinia Mrs Hattie, restaurant 237 W 2nd South.

VOGELER-WIEDEMANN COMMISSION Co (A H Vogeler, Wm Wiedemann), Seeds and Commission 60 W 1st South.

Volunteer Fire Department Hall, 416-420 E South Temple.

VOWLES S H, Mgr Utah Roller Mills 853-863 E 9th South. (See p 325.)

Wach Mrs Mary H, gen mdse 713 N 2nd West.

if you want COLORADO NEWS read the "PUEBLO CHIEFTAIN"

Pueblo, Colorado.

Send for Sample Copy.

U. S. MEDICAL & SURGICAL REGISTER

Contains Names of all Physicians, Hospitals, Asylums, Etc.
R. L. POLK & CO., Publishers. Salt Lake City.

Farm Loans

We have almost unlimited funds to loan on good farms. Call or write.

Waddell Isaac M, lawyer 416 McCornick Bldg.
 Wagener Henry Brewing Co, C H Dern pres, H C Barnhardt v-pres, Margaret Wagener sec, Schiller Hosford treas, W P Kiser mgr 74 E 1st South.
 Wagner Fred J, grocer 679 S State.
 Wagner M Vincent, pub Living Issues 46 Richards.
 Wah Chong, laundry 150 E 2nd South.
WALKER BROS BANK BUILDING, 2nd South, nw cor Main.
WALKER BROS BANKERS, (M H and J R Walker), Main nw cor 2nd South. (See p 241.)
WALKER BROS DRY GOODS CO, M H Walker Pres, J R Walker Vice-Pres, J R Walker Jr Sec, S V Shelp Mgr, J A Graham Asst Mgr, 3d South sw cor Main. (See adv in classified Dry Goods.)
WALKER D F BUILDING, 20-32 W 2nd South.
 Walker Charles A, gen agt C & N W Ry 206 S Main.
 Walker David F Jr, insurance 331 D F Walker Bldg.
 Walker House, C F Fisher propr 246 S Main.
WALKER JOHN H, Asst Cashier Walker Bros Bankers Main nw cor 2nd South.
WALKER JOSEPH R JR, Asst Cashr Walker Bros Bankers Main nw cor 2nd South.
 Walker Martha, grocer 1383 S 2nd West.
 Walker Sharp, mgr S S Walker Est Co 213 Atlas Blk.
 Walker S S Estate Co, Sharp Walker mgr, real estate 213 Atlas Blk.
 Walker Terrace, 411-425 S West Temple.
 Walker Wm S, asst postmaster 115 W 2nd South.
 Wall Enos A, mining 320 D F Walker Bldg.
 Wallace Bros (D S and H C), drugs 102 W South Temple.
 Wallace Rev D Douglas, supt St Mark's Hospital 2nd West bet 7th and 8th North.
WALLACE GEORGE H, Cashier National Biscuit Co 442 S 2nd West.

WALLACE HENRY, Mgr National Biscuit Co 442 S 2nd West. (See right top lines.)
 Wallace Henry J, mgr F Auerbach & Bro 146 S Main.
 Wallace & Co (Robert Wallace), tailors 160 S Main.
 Wallace & Hodgert (G B Wallace Jr, A W Hodgert), meats 462 E 2nd South.
 Wallach Lester, propr Lester Wallach Adv Agcy 15 W 2nd South.
 Wallach Lester Advertising Agency, Lester Wallach propr 15 W 2nd South.
 Walmsley Mrs Bessie, cigars 61 E 3rd South.
 Walsh Mrs Mary S, dressmaker 27 W 1st South.
 Waltenspiel Theodore C, cigars 73 W 2nd South.
 Walton Edward A, lawyer 17 Eagle
 Walton George, coal 14th South cor 2nd West.
 Wanless C & Co, C Wanless pres, hardware 21 W 3rd South.
 Wanless Will F, lawyer 232 S Main.
 Wantland C E, lands 15 W 2nd South.
 Warburton Samuel E, gen mdse 701 E 7th South.
 Ward Dennis, furnished rooms 128 W 2nd South.
 Ward Joseph H, editor and pub S L City Beobachter 20 N Main.
 Ward Mrs Josephine, clairvoyant 42 Eagle Blk.
 Ward & Co (George Ward), meats 233 S Main and 139 W 2nd South.
 Wardrop Mrs Mary A, boarding 525 W North Temple.
 Ware Walter E, architect 62 Hooper Bldg.
 Warm Springs Bath House, Henry Barnes propr e s 2nd West bet 7th and 8th North.
 Warmbath Max, barber 12 E 2nd South.
 Warren Bros (S P and O P), contractors rear 206 S State.
WARREN CHARLES F, Gen Agt A T & S F Ry 411 Dooly Bldg.
WARRUM NOBLE, Editor S L Herald 149 S Main.
 Warwick G N & Co (G N Warwick, Frank Clifton, Rose Lane), photographers' supplies 227 S Main.

Clippings from 4000 Daily Newspapers, covering all matters pertaining to Real Estate and the Government of Cities, are published in every issue of the "Register."
 SEND FOR FREE SAMPLE COPY.

AMERICAN LAND and **TITLE REGISTER**
 122 LaSalle St., Chicago, Ill.

J. M. MARRIOTT

Wholesale and Retail
FRESH & CURED MEATS
 Home Rendered Lard, Etc.
 265 S. MAIN ST., SALT LAKE CITY.

Salt Lake Portrait Co. **PORTRAITS**

142-144 W. South Temple St., Salt Lake City.

328

SAL

UTAH STATE GAZETTEER

SAL

Business Correspondence,
Civil Government,
Telegraphy, Spelling,
History.

BRIGHAM YOUNG ACADEMY BUSINESS COLLEGE
PROVO, UTAH.

Wasatch Asphaltum Co, G F Culmer pres, H L A Culmer sec and treas 4-5 Culmer Blk.
Wasatch Candy Co, H A Tuckett mgr 850 E 1st South.
Wasatch Drug Co, W H Woodring mgr 301 E 2nd South.
Wasatch Marble Co, G F Culmer pres, H L A Culmer sec, A Gebhardt supt 4-5 Culmer Blk.
Wasatch Salt Refinery, 58 N 6th West.
Wasatch School, E South Temple, ne cor R.
Wasatch Store Co, W F Colton sec and treas 304 Dooly Bldg.
Wasatka Mineral Springs, 2nd West sw cor 9th North.
Washburn Emory W, furniture 35 W 1st South.
Washburn Frank, propr The Manitou 123-127 E 3d South.
Washington-Frisco Mining Co, M C Morris sec and treas 207 Templeton Bldg.
Washington Iron Works, C B Tuckfield propr 533 S State.
Washington School, 1st West se cor Peach.
Washington Square, bet 1st and 2nd East and 4th and 5th South.
Waterhouse John T, contractor rear 346 W 6th South.
Waterloo District School, 3rd East bet 10th and 11th South.
Waterman Bros (N R and E D), stocks 5 Central Blk.
Waterman Ralph E, stocks 5 Central Blk.
Waters & Marshall (J O Waters, Lena Marshall), furnished rooms 119 S Main.
WATSON A S, Mortician, Funeral Director and Embalmer 110 W 2nd South. (See adv in classified Undertakers.)
Watson B R, gen agt Burlington Route 214 S West Temple.
Watson James H, clothes cleaner 375 W 1st South.
Watson J C & Bros (J C, Hugh and John), draymen 50 Richards.
Watson & Ritting (John Watson, W A Ritting), draymen 50 Richards.
Watson & Watson (E R and M C), grocers 479 S 3rd West.

Watters Ichel, pawnbroker 31 E 1st South.
Watters Wm G, dental supplies 31 E 1st South.
Watts David J, barber 5½ S Main.
Watts John H, mining 225 D F Walker Bldg.
Watts Mining Co, 57 Hooper Bldg.
Weant Isaac C, meats 207 W 2nd South.
Weaver Wm, baker 736 W North Temple.
Webb Albert T, grocer 380 S 4th East.
Webb Henry, baker 27½ W 1st South.
Webber Marshall, 2nd-hand goods 266 S State.
Webber Thomas G, sec and supt Z C M I 13-31 S Main.
Webster School, 8th East bet 4th and 5th South.
Weight Frederick H, general mdse 628 S 1st West.
Weihe Willard E, teacher of violin 215 Constitution Bldg.
Weir John Jr, real estate 40 W 2nd South.
Weir Thomas, mining 432 D F Walker Bldg.
Weist John H, mfrs agt 21 Atlas Blk.
WELBY A E, Gen Supt R G W Ry R G W Depot.
Weller Daniel, artist 20 Board of Trade Bldg.
Wellman Frederick C, physician 32 H.
Wells D H Jr, lawyer Deseret Natl Bank Bldg.
Wells Mrs Emmeline B, editor Woman's Exponent 208 Templeton Bldg.
Wells, Fargo & Co Bank, J J Valentine pres, J E Dooly cashr 123 S Main.
Wells, Fargo & Co Express, A C French agt 58 W 2nd South.
Wells Heber M, Governor of Utah 150 City & County Bldg.
WELLS RULON S, Managing Agent Mutual Life Insurance Co of New York 5 to 10 Commercial Blk. (See p 246.)
Wells Victor P, mining 311 D F Walker Bldg.
Wells & Stone (M P Wells, W E Stone), tailors 204 Progress Bldg.
Wellsville & Crystal Creameries, J B Brown propr 864 S State.
Wenger D H, lawyer 68 Commercial Blk.

Show Printing

Tribune Job Printing Co.,
Salt Lake City. **COLOR WORK**

STEINWAY PIANOS

The World's Greatest Instruments.

Sole Agents for Utah and Idaho, **CALDER'S MUSIC PALACE**, Salt Lake City.

SAL AND BUSINESS DIRECTORY. SAL 329

Wertz Harry C, agt Armour & Co, 368 W 1st South.
 Wescher August, shoes 217 S State.
 Wesley John E, physician 224 E 6th South.
 West Brigham E, constable 6 Eagle Blk.
 West Cable Mining & Milling Co 215 Atlas Blk.
 West Charles M, dentist 280 S Main.
 West Edward M, broker 432 Atlas Blk.
 West Elizabeth, dressmaker 63 Q.
 West Joseph A, mgr West's Mail Order House 205 Whitingham Blk.
 West Mercur Gold M M & Development Co, C E Peyton sec 409 Dooly Bldg.
 West Morning Glory Mining Co, W F Smith gen mgr, T E Taylor sec and treas 409 D F Walker Bldg.
 West Mountain Placer Mining Co, E H Airis sec 712 McCornick Bldg.
 West Side Drug Co, James Hegney propr 557 W 2nd South.
 West Side Fire Department (Station No 2) 21 N 2nd West.
 West's Mail Order House, J A West mgr 205 Whitingham Blk.
 Westerfield Samuel B, land and water commissioner, City and County Bldg.
WESTERN BILL POSTING CO, S W
 Anderson Pres, R L Anderson V-Pres and Mgr, David Lewis Sec and Treas Bill Posters 50 Richards.
 Western Express Co, D C Dodge pres, W F Colton treas, G B Dodge sec 304 Dooly Bldg.
 Western Knight The, L T King editor, J B King prop 259 S Main.
 Western Loan & Savings Co, P W Madsen pres, J B Toronto v-pres, J T White sec, A H Adkison asst sec 22 E 1st South.
WESTERN NEWSPAPER UNION
 W S Newberry Mgr, Auxiliary Publishers and Dealers in Printers' Supplies and Stereotypers 60-62 Richards.
 Western Ry Weighing Assn, 3 Central Blk.
 Western Union Telegraph Co, A M Fisher mgr 159 S Main and Knutsford Hotel.
 Westervelt & Thompson (George Westervelt, W D Thompson), lawyers 13 Atlas Blk.

Westminster Presbyterian Church, 4th West bet 1st and 2nd South.
 Weston Mrs Nannie, furnished rooms 29 1/2 W 1st South.
 Westwood Wm G, grocer 39 N.
 Wetzell Mrs Ella C, vocal teacher 56 W 2nd South.
 Wetzell John, shoemaker 46 W 3rd South.
WEY A FRED, Mgr Wey Hotel 209 S State.
WEY HOTEL, A Fred Wey Mgr 209 S State.
 Weyher Wm H, mining 610 Progress Bldg.
 Whalon John H, mining 57 Hooper Bldg.
 Whalon Mrs Matilda, milliner 148 W 1st South.
 Wharton Alfred, kindling rear 213 E 1st South.
 Wheeler Mrs Minnie E, baker 111 E 1st South.
 Wheelock Marcus A, physician 34 W 3d South.
 Whipple Mrs Jennie B, supt County Infirmary State ne cor 12th South.
 Whitaker George A, mgr Co-op Cigar Co 50 W 2nd South and County Commissioner 256 City and County Bldg.
 Whitaker Joseph J, lawyer 62 Commercial Blk.
 White Mrs Amanda J, dressmaker 310 Constitution Bldg.
WHITE HOUSE, Edwin Mulford
 Propr Main sw cor 2nd South. (See adv in classified Hotels.)
 White Isaiah, physician 28 S State.
 White John H, live stock 266 N 2nd West.
 White John T, physician 28 S State.
 White Mrs Lydia D, dressmaker Murray.
 White Mrs Sarah M, midwife 256 S 7th East.
 White Wm J, grocer and meats 102 W 1st North.
 White & McGinnis (C E White, J E McGinnis), barbers 4 E 2nd South.
 Whitehead Mrs Jennie S, dressmaker 58 S 1st West.
 Whiteley Theodore W, mdse broker 11 Walker Bros Bank Bldg.
 Whitingham Blk, 54 W 1st South.
 Whitney. (W K) Blk, 533 W 1st South.

Chicago, Milwaukee & St. Paul Ry.
 L. L. DOWNING, Com. Agt., SALT LAKE CITY.
 THE POPULAR LINE
 TO
 ALL POINTS EAST.

IF YOU READ THIS, OTHERS WILL READ YOUR AD. IN THIS BOOK. Try the NEXT EDITION.

A POINTER.

R. L. POLK & CO., PUBLISHERS, Salt Lake City.

B. H. GODDARD

Accident and Plate Glass Insurance

412 UTAH LOAN & TRUST CO. BLDG.

Telephone 134-B.

OGDEN, UTAH.

330

SAL

UTAH STATE GAZETTEER

SAL

Whitney Eugene W, physician 424 Atlas Blk.

WHITNEY HORACE G, Business Mgr Deseret News 1-3-5 E South Temple. (See p 11.)

Whitney & Bucher (H A Whitney, W H Bucher), dentists. 6-8 Mercantile Blk.

Whittaker Samuel H, shoemaker 405 W 2nd South.

Whittemore Blk, 46-56 S 1st West.

WHITTEMORE JOHN F, Propr Railroad Exchange Hotel 379 W South Temple.

Whittemore R B & Co (Richard B Whittemore), insurance 215 S Main.

Whittier School, 138 W 5th South.

Whittle Eliza A, dressmaker 61 Mercantile Blk.

Whitworth Atkinson, salt rear 667 N 2nd West.

Whytock Hugh A, dentist 232 S Main.

Wickel John & Son (John and J W), feed stable 125 E 4th South.

Wicks Edward B, real estate 75 S State.

Wiegand George M, restaurant 47 W 2nd South.

Wightman Frank L, music teacher 12 S 1st West.

Wigren Nels T, blacksmith 788 N 2nd West.

Wilcox Charles F, physician 405 Templeton Bldg.

Wilder Edward B, mining engineer 159 S Main.

Wiley Mrs Emma, furnished rooms 225 S Main.

Wilkes Charles S, County Surveyor 501 City and County Bldg.

Wilkinson Edwin J, real estate 317 Atlas Blk.

Wilkinson Mrs Georgina M, grocer 418 E 5th South.

Wilkinson Jonas, gardener 125 S 3d West.

Wilks Rev Joseph, pastor 2nd M E Church 437 5th av.

Willard L L, artist 421 S West Temple.

Wiley David O Jr, lawyer 37 Hooper Bldg.

Willaims Claude S, contr agt C M & St P Ry 212 S West Temple.

Williams Ernest H, mfrs agt 617 McCornick Bldg.

Williams John, grocer 814 W 2nd North.

Williams Joseph S, general mdse 140 K.

WILLIAMS MRS M M, Propr Chicago Toilet Establishment 9-12 Summit Blk. (See p 250.)

Williams Parley L, lawyer 87 Commercial Blk.

Williams Thomas A, mfrs agt 49 Commercial Blk.

Williams Wm N, supt Co-op Furniture Co 33-37 S Main.

Williamson John, shoemaker 172 W South Temple.

WILLIAMSON SAM, Grain, Provisions, Seeds, Millstuffs, Alfalfa Seed, Etc 21 W 1st South (Jennings Block). (See p 242.)

Willoughby Rev James M, pastor Seventh Day Adventist Church 520 S 3d East.

Wills E J, real estate 15 W 2nd South.

Willumsen Fannie, hairdresser 70 Hooper Bldg.

Wilschke Ernest E, barber 341 S State.

Wilson Abraham, meats 16 S Main.

Wilson Delancy, saloon 278 S Main and 55 E 2nd South.

WILSON E W, Pres and Mgr Wilson-Sherman Co 52 W 2nd South.

Wilson Frank E, mining 311 D F Walker Bldg.

Wilson Franklin E, grocer 1401 W 8th South.

Wilson Jefferson D, cigars 13½ E 2nd South.

Wilson Joseph W, milling engineer 237 S 6th East.

Wilson Mrs Kate E, furnished rooms 164 E 2nd South.

Wilson Robert G, mining 302 D F Walker Bldg.

WILSON-SHERMAN CO THE, E W

Wilson Pres and Mgr, Hoyt Sherman V-Pres, V P Hiskey Sec, A A

Robertson Treas, Insurance, Real Estate, Mortgage Loans, Etc 52 W 2nd South. (See p 247.)

Wilson Wm A, mining engineer 312 Progress Bldg.

Wilson & Smith (E A Wilson, H A Smith), lawyers 701 McCornick Bldg.

Winder John R Jr, capitalist 24 E 1st South.

Windsor Harry B, insurance 214 Progress Bldg.

SCENIC LINE OF THE WORLD."

DENVER & RIO GRANDE RAILROAD

FOR LISTS OF NAMES, R. L. Polk & Co.,

ANY TRADE, BUSINESS OR PROFESSION, Address

SALT LAKE CITY.

UTAH LUMBER CO.

WHOLESALE AND RETAIL.

F. S. MURPHY, Manager.

255 W. South Temple Street, SALT LAKE CITY, UTAH.

SAL

AND BUSINESS DIRECTORY.

SAL

331

Wing Hop, laundry 16 Commercial.
Winter Hyrum N, accountant 430 D F
Walker Bldg.

WOODLE CHRISTIAN M, Carpenter
and Builder 41 S West Temple. (See
adv.)

Utah Screen and Job Shop

41 S. West Temple St., Salt Lake City,

C. M. WOODLE, PROPRIETOR.

CARPENTER CONTRACTOR

Store Front and Fixtures a Specialty.

GIVE ME A TRIAL.

PRICES REASONABLE.

Wise John C, restaurant 56 E 1st
South.
Wiseman Mrs Maggie, boarding 358 W
1st South.
Wismar Wm & Sons (Wm, Emil and
John C), turners 221 W South Tem-
ple.
Witcher John S, physician 20 Galena
Blk.
Witcher Portable Dam Co, G S Pey-
ton pres, W E Hubbard v-pres, P S
Witcher sec and treas 405 D F Wal-
ker Bldg.
Witzell Olof N, musical instrument re-
pairer 45 W 1st South.
Wolf & Son (P J and H A), house-
movers 1356 Glen.
Woman's Co-op Millinery & Merc Co,
Mrs Marie Francis mgr 44 S Main.
Woman's Exponent, Mrs E B Wells
editor 208 Templeton Bldg.
Wonder Millinery Co (Marie Keller,
Abbie Mahony), 20 W 1st South.
WOOD CHARLES M, Mgr New York
Life Insurance Co (Inter-Mountain
Branch 101-104 Commercial Blk.
Wood Newton F, meats 535 W 2nd
South.
Wood Wm Jr, meats 28 W 1st South
and 708 E 1st South.
Woodford Ebenezzer, general mdse 458
E 2nd South.
Woodlawn Copper Mining Co, W F
Dinwoodey sec 78 W 2nd South.

Woodmansee John H, real estate 73
W 2nd South.
Woodring Wm H, mgr Wasatch Drug
Co 301 E 2nd South.
Woods Albert O, general mdse 539 W
2nd South.
Woods Amelia, dressmaker 538 S West
Temple.
Woods James C, mgr 10th Ward Co-op
760 E 4th South.
Woods Mark M, mgr Salvation Army
Hotel 33 Franklin av.
Woodward Mrs Rachel L, boarding 263
S 5th West.
Woolf Isaac, agt California Wine Co
142 W 2nd South.
Woolley Edwin G, stocks 6 W 2nd
South.
Woolley Ida A, dressmaker 429 S 1st
West.
Woolley Marcellus S, County Com-
missioner 256 City & County Bldg.
Woolley Taylor H, tinner 457 S 3rd
East.
Worthington Union, physician 514 Mc-
Cornick Bldg.
Wrathall Mrs Caroline B, baker and
restaurant 75 W 1st South.
Wright E S, physician 404 McCornick
Bldg.
Wright J Wesley, pres and gen mgr
Physicians' & Dentists' Protective
& Business Bureau 300 Progress
Bldg.

THE KEELEY INSTITUTE
 FOR THE
 CURE OF
DRUNKENNESS
 AND DRUG
 ADDICTIONS
 First North St., bet. Main & West Temple, Salt Lake City

Our Specialties have No Peers	}	Alakuma	Cough Drops	Fruit Tablets	}	Manufactured by
		Opera Bars	Penny Goods	Nougats		Startup Candy Co.
		Molasses Kisses	Super-Extra Chocolates	Fine Mixed Goods		

BAND INSTRUMENTS^{AT} FERGUS COALTER MUSIC CO.

2 Doors south of Z. C. M. I., Salt Lake City.

332

SAL

UTAH STATE GAZETTEER

SAL

S. BAMBERGER, Pres.

348 W. South Temple St.,

SALT LAKE CITY, UTAH.

PACIFIC FEED MILL CO.

MANUFACTURERS OF ALL KINDS OF ROLLED FEED.

Wholesale and Retail Hay, Grain, Feed and Alfalfa Seed.



Wright Robert, sexton Mt Olivet Cemetery 1342 E 5th South.

Wrought Iron Range Co, E F Hamilton div supt, A D Tobin local agt 33 W 1st South.

Yankee Consolidated Mining Co, R G Wilson sec 302 D F Walker Bldg.

Yearsley Mrs Alice, dressmaker 73 N.

Yost Oliver J, grocer 124 W 1st South.

Young America Gold Mining Co, W B Andrew sec 208 Atlas Blk.

Young A Carrington, physician 203 Whitingham Blk.

Young Block, 49-51 Commercial.

YOUNG BROS CO, R B Young Pres, Sec and Treas, J O Young V-Pres, Music Dealers, Sewing Machines, Supplies Etc Etc 38 S Main.

Young Emil W, broker 315 McCornick Bldg.

Young Hyrum S, cashr Deseret Natl Bank 79 S Main.

YOUNG JUNIUS, Special Agent Home Insurance Co of New York 1 Atlas Blk.

Young Ladies' National Mutual Improvement Assn, Mrs E S Taylor pres 158 W 3rd South.

Young Men (Y M C A Paper), Harper Bros pubs 310 S State.

Young Men's Christian Assn, J T Axton sec 11 W 1st South.

Young Men's Mutual Improvement Assn, Thos Hull sec 214 Templeton Bldg.

YOUNG OSCAR R, Civil Engineer 516-518 McCornick Bldg.

Young Mrs Sallie E, furnished rooms 326 S Main.

Young Seymour B, physician 48 S 4th East.

Young Wm, tailor 152 E 2nd South.

Young Wm H, restaurant 153 S Main.

Young Woman's Journal, Mrs S Y Gates editor 536 Constitution Bldg.

Young & Fowler, Heber Young pres, E M Fowler sec and treas, real estate and insurance, basement Deseret Natl Bank Bldg.

Young & Moyle (Le Grand Young, O W Moyle), lawyers Deseret Natl Bank Bldg.

YOUNG & YOUNG, Brigham, Brigham S, Lawrence H and Joseph A Young, Insurance, Real Estate and Loans 202-204 Whitingham Blk. (See right top lines and p 249.)

Youngberg Nels E, pres and mgr South Fork Cons Mining Co 208 S West Temple.

Youngberg Oscar J, saloon 51 E 2nd South.

Yuen Kee, laundry 151 W South Temple.

Zane & Rogers (C S Zane, L R Rogers), lawyers 317 D F Walker Bldg.

Zions Benefit Building Society, T G Webber pres, Edgar Howe sec, basement Deseret Nat Bank Bldg.

Zions Co-operative Mercantile Institution, Lorenzo Snow pres, Geo Q Cannon v-pres, Thomas G Webber sec and supt, August W Carlson treas, mfrs, importers and whol and retail dealers in all kinds of merchandise, 13-31 S Main.

Z C M I Drug Department, G W Reed Jr mgr 112 S Main.

ZION'S SAVINGS BANK & TRUST Co (Capital \$200,000), Lorenzo Snow Pres, George M Cannou Cashier, Pays Interest On Any Amount From \$1 to Thousands, 1-3-5 S Main.

Zion's Stjarnan, Rev P E Aslev editor 170 S 4th East.

SALT SPRINGS.

Is a small station located in the eastern part of Juab county, on the S P. V. Ry, about 5 miles from Nephi, and 88 from Salt Lake City.

SALTAIR.

Is a station located on the O. S. L. R. R., in the northeastern part of Salt Lake county, on Salt Lake, 17 miles from Salt Lake City.

SALTAIR BEACH.

Is a station and famous resort located on the Great Salt Lake and

We want your orders for Picture Frames, any size

Peterson-Pickett Co., 60 W. Second South St.,
SALT LAKE CITY.

Orthopedical Instruments. (SEE PAGE 4)

SAL AND BUSINESS DIRECTORY. SAN 333

reached by the S. L. & L. A. Ry., in the northeastern part of Salt Lake county, 17 miles from Salt Lake City.

**THIS TOWN CONNECTED BY
Rocky Mountain Bell Telephone Co's
LONG DISTANCE LINES
with all important Utah, Idaho, Montana
and Wyoming points.**

SALTAIR JUNCTION.

Is a station located in the northeastern part of Salt Lake county, on the O. S. L. R. R., 14 miles from Salt Lake City.

SANDY.

With a population of 1000, is an incorporated city on the Alta branch of the R. G. W. and the O. S. L. Ry's in the southern part of Salt Lake county, 13 miles south of Salt Lake City, the county seat and nearest banking point. The American Smelting and Refining company's plant is located here, employing a large number of men. The city has L. D. S., Congregational and Swedish Free Mission Churches, good schools, a creamery, flour mill, ore sampling works, several substantial general stores, etc., and a weekly newspaper, The Sentinel. Exp., Pacific. Tel., W. U. Wm W Wilson postmaster.

**THIS TOWN CONNECTED BY
Rocky Mountain Bell Telephone Co's
LONG DISTANCE LINES
with all important Utah, Idaho, Montana
and Wyoming points.**

American Smelting & Refining Co (Mingo Plant), S C Hazelton supt.
Benson Adolph, mason.
Bjork & Nelson (Hans N Bjork, Ole Nelson), saloon.
Brown John H, dentist.
Burkinshaw Joseph W, saloon and livery.
Clark Wells, general store.
Cooper Wm, propr Sandy Roller Mills.
CUSHING ARTHUR G, Sec, Treas and Mgr Sandy Co-operative Mercantile Institution.
Cushing Arthur J, mgr Pioneer Sampling Mill.
Cushing Charles H, barber.
Drollinger Robert T, railroad, exp and tel agt.
Erickson Band, Wm Erickson leader.
Erickson Wm, leader Erickson Band.
Gibson Daniel, baker.
Gunnerson O S, shoemaker.
Hardcastle John, saloon.
Hazelton S C, supt American Smelting & Refining Co.
Hewlett Joseph H, barber.
Holman Mrs Abba R, general store.
Jarvis Arthur, blacksmith.
Jensen James, coal and lumber.
Johnson & Jakeman (Hans P Johnson, James T Jakeman), pubs The Sentinel.
Larson & Anderson (Israel Larson, John Anderson), blacksmiths.
LINDGREEN GUS, General Merchandise, A Full and Complete Line of Everything Pertaining to a Well Equipped General Store.
Marriott Thomas E, notary and blacksmith.
MONSON LARS, Dealer in Groceries, Produce, Dry Goods, Boots and Shoes, Etc.
NAYLOR MRS SUSAN J, Hotel and Livery, First-class Accommodations Reasonable Rates.
Osterman Mrs Caroline M, general store.
Pearson Mrs Louisa, general store.
Pioneer Sampling Mill, Arthur J Cushing mgr, ore samplers.
Rideout & Crapo (David O Rideout Jr, Charles C Crapo), general store and meats.
Robertson Alexander G, physician.

**"OREGON SHORT LINE"
QUICKEST SERVICE TO ALL POINTS EAST.**

"Union Pacific," Best Line East.

WHEELER, FRANTZ & McRAY 1516-1518 18th St. DENVER, COLO.

Engineers and Machinists, Builders of Gas and Gasoline Engines, Etc., Etc.

334

SAN

UTAH STATE GAZETTEER

SCI

SANDY CO-OPERATIVE MERCANTILE Institution, Wm Cooper Pres, Arthur G Cushing, Sec, Treas and Mgr, Dealers in Dry Goods, Hats, Boots and Shoes, Flour, Feed, Groceries, Etc.

Sandy Drug Co, drugs.
Sandy Roller Mills, Wm Cooper propr, flour mill.

Schmidt Carl J, drugs.
Schmidt's Hall, C J Schmidt mgr.
Scott Wm R, creamery.
Sentinel The, Johnson & Jakeman pubs
Steel Mrs Ann, baker.
Talboe Christian, carpenter.
Vincent Wm T, saloon.
White Albert, harness.
Wiberg John C, blacksmith.

WILSON WM W, Postmaster, Notary Public, Ice Cream Parlors and Summer Drinks.

SANTA CLARA

Is a village located in the southern part of Washington county, 6 miles northwest of St George, the county seat, and 60 from Modena, its shipping point. Nephi is its banking town. Farming is the chief business, one L. D. S. Church, a good school, 250 population. Rudolph Frei postmaster.

FREI RUDOLPH, Postmaster and Stationery.
Haefen John G, general store and live stock.
Knight Samuel & Sons, general store.
Stucki John, blacksmith and wagon-maker.
Wittwer Samuel, carpenter.

SANTAQUIN.

An incorporated town of 1000 inhabitants, is situated on the O. S. L. R. R. in the southern part of Utah county, 24 miles south from Provo City, the

county seat, and 6 miles from Payson, its banking town. Is a good farming district. Has an L. D. S. Church, a district school and saw mill. Mail daily. J M Holladay postmaster.

**THIS TOWN CONNECTED BY
Rocky Mountain Bell Telephone Co's
LONG DISTANCE LINES
with all important Utah, Idaho, Montana
and Wyoming points.**

Bennett E, Justice of Peace and general store.

Chatwin Joseph J, constable.
Gunderson M, blacksmith.

HOLLADAY J M, Postmaster and Bishop L D S.

Johnson John O, general store.
Nelson Niels, sawmill and wagonmakr.
Openshaw Eli, hotel.
Openshaw Roger, general store.
Peterson O, blacksmith.
Wiseman Olsen, shoemaker.
York —, blacksmith.

SCIPIO.

A village located in the eastern part of Millard county, 25 miles northeast of Fillmore, the county seat, 22 from Juab, its nearest shipping point, and 40 from Nephi, its banking town. The people are chiefly engaged in farming and cattle raising. One L. D. S. church and a district school. Population about 750. Thomas Memmott postmaster.

Brown Peter P, notions.
Critchley Wm, mason.
Esklund John, wool grower.
Gronung Jens P, carpenter.
Jacobson John, mason.
Johnson John, saloon.
Johnson John, wool grower.
Lauritzen Theodore, wool grower.

Paper for this book furnished by **LAMBERT PAPER CO.** this Company. Oldest and most reliable Paper House in the State.

Over 130,000 **PHYSICIANS** Names of ... In R. L. Polk & Co's Medical & Surgical Register of U. S.

National Biscuit Company,

442 S. Second West St. Telephone 174. Salt Lake City.

WHOLESALE CRACKER
MANUFACTURERS.

HENRY WALLACE, Manager.

SCI AND BUSINESS DIRECTORY. SEC 335

MEMMOTT THOMAS, Postmaster and Notary.

Memmott Wm, Justice of Peace.
Miller Mrs Sarah A, hotel.
Petersen Jens P, general store.
Peterson Lars N, carpenter.
Peterson & Peterson (Isaac and Anton), carpenters.
Robins Wm, hotel.

Scipio Co-operative Mercantile Institution, Thomas Yates pres, W R Thompson supt, general store.

Stone Joseph, blacksmith.

Thompson Wm R, Supt Scipio Co-operative Mercantile Institution.

THOMPSON & PETERSON (Orvil L Thompson, Andrew Peterson), Carry a Full and Complete Line of Everything Pertaining to a Well Equipped General Store, Produce, Hay, Grain, Etc.

Willden Ellett, blacksmith.

SCOFIELD.

With a population of 800 is a mining camp located on the Pleasant Valley branch of the R. G. W. Ry., of which it is the terminus, in the northwestern part of Carbon county, 40 miles by rail from Price, the county seat and 62 miles from Springville, the nearest banking point. Has L D S church and a good public school. The Pleasant Valley Coal Co's mine is located near this town, employing several hundred men. Exp., Wells, Fargo & Co. Tel., W. U. S. J. Harkness, postmaster.

Beatie James M, asst mgr Wasatch Store Co.

Broyles F, hotel.
Earl Alonzo H, general store and saloon.
Earl Hawley H, saloon.
Eccles John, planing mill.
Harkness S J, postmaster.

HENRICHSEN SIGFRED A, Full Line of General Merchandise, Dry Goods, Boots and Shoes, Groceries, Clothing, Hardware, Notions, Etc., and Notary Public.

Hunter Bros, saloon.
Ingles John E, general store.
Isgreen E B, physician.
Johnson Mrs Hannah, dressmaker.
Kimball Oliver G, meats.
Llewellyn John D, saloon.
Loveridge J M, saloon.
McDonald Virgil, barber.
Meriweather & Earl (Frank Meriweather, Hawley H Earl), meats.
Miller Reuben G, wool grower.

PARMLEY THOMAS J, Supt Pleasant Valley Coal Co.
Peterson Mrs Christina, milliner.
Pitcher Edward W, railroad, exp and tel agt.

Pittman John, billiards and saloon.
PLEASANT VALLEY COAL CO, T J Parmley Supt.

Robertson James S, confectioner, etc.
Samuels Mrs Janet, confectioner.

THOMAS MRS ELZA, Propr Union Pacific Hotel.

Travier Mrs Marie, hotel.

UNION PACIFIC HOTEL, Mrs Elza Thomas Propr, First-class Accommodations at Reasonable Rates.

WASATCH STORE CO, J M Beatie Asst Mgr, General Store.

SEARL.

Is a small station located on the U. & P. R. R., in the southwestern part of Iron county, about 90 miles from Milford and 312 from Salt Lake City.

SECO.

Is a small station located at the northern end of the Great Salt Lake, in the northern part of Box Elder county, on the C. P. R. R., 60 miles

THE AMERICAN LAND AND TITLE REGISTER

is the only National paper devoted to this subject.

122 LASALLE ST. CHICAGO, ILL.

The Government of Cities is the Problem of the Age, and should be studied by all intelligent men.

GRAIN AND SEEDS
Of All Kinds.

The C. A. Smurthwaite Produce Co.,
OGDEN, UTAH,
Alfalfa Seed a Specialty.

THE PLEASANT VALLEY COAL CO.

Address E. L. CARPENTER, General Sales Agent,
 P. O. Box 1555. Salt Lake City.

Ship CASTLE GATE, CLEAR CREEK, SUNNYSIDE, WINTER QUARTERS, LUMP, NUT AND SLACK EVERYWHERE.

336 SEC UTAH STATE GAZETTEER SIL

from Corinne and 121 from Salt Lake City.

the main line of the R. G. W. Ry, 8 miles from Price and 114 from Salt Lake City.

SEVIER.

A village located in the western part of Sevier county, on the R. G. W. Ry, is only 18 miles from Richfield, the county seat and banking town. It is almost entirely a farming community, being in the vicinity of the thriving mining camp, Gold Mountain. Two good schools. Mail daily. Population about 100. J H Laurie postmaster.

SHOWELL'S.

Is a small station located in the southwest portion of Salt Lake county, on the Bingham branch of the R. G. W. Ry., 21 miles from Salt Lake City.

Deseret Mining Co.
 Golden Star Mining Co.
 Keeler O S, saloon.
LAURIE J H, Postmaster, Farmer and Live Stock Dealer.
 Moore A J, meats.
 Sevier Mining Co.
 Snyder G, grocer.

SIGURD.

Is a small postoffice located on the Sevier Valley branch of the R. G. W. Ry, in the western part of Sevier county, 8 miles north from Richfield, the county seat and banking town. Has a good school, good business store, etc.

Dastrup & Bro, general mdse.

SHARP.

Is a station located near the northern boundary line in the eastern part of the State, on the O. S. L. R. R., 45 miles from Nephi and 72 from Salt Lake City.

SILVER CITY.

Is a village located in the northern section of Juab county, 40 miles northwest of Nephi, the county seat, and 24 from Payson, its banking town. It has good business stores, a school and a newspaper, The Silver City Star. Mail daily. Population 300. Exp., Wells, Fargo & Co. James McLaughlin postmaster.

SHARON.

Is a small postoffice located in the Central part of Utah county, 4 miles from Provo City, the county seat and banking town. Population 100.

SHARP'S.

Is a station located near the north-western portion of Carbon county, on

THIS TOWN CONNECTED BY
Rocky Mountain Bell Telephone Co's
LONG DISTANCE LINES
 with all important Utah, Idaho, Montana
 and Wyoming points.

Adams & Sons Co, lumber.
 Conroy Mrs, confectioner.
 Ercanbrack C F & Co, general store.

Legal Blanks, LAWYERS' BRIEFS,
 Tribune Job Printing Co., Salt Lake City.

McCONAUGHY-McCARTNEY LUMBER Co.,

Dealers in Lumber and all kinds of Building Material,

Office, 244 S. First West St. Tel. 327. SALT LAKE CITY, UTAH.

SIL

AND BUSINESS DIRECTORY.

SMI

337

Fitzgerald Mike, saloon.
Glube & Wilson, general store.
Gries & Hosmer, drugs.
Hansford T C, justice of peace.
Hosmer James E, physician.
Ledgerwood & Osborn, saloon.
Leyshon John, saloon.
McLaughlin James, hotel.
O'Neal Jack, blacksmith.
Paxman George, hotel.
Pearson Charles, hotel.
Peterson & Peterson, blacksmiths.
Riter L E & Co, general store.
Silver City Merc Co, general store.
Silver City Star.
Swansea Mining Co.
Taylor J M, restaurant and meats.
Tintic Iron Co.
Turner & Rumph, saloon.

SILVER CITY JUNCTION.

Is a station located in the north-eastern portion of Juab county, on the O. S. L. R. R., about 40 miles from Nephi and 79 from Salt Lake City.

SILVER LAKE.

Is a county postoffice located in the eastern part of Salt Lake county, 32 miles southeast from Salt Lake City, the county seat, and 8 from Park City, its shipping and banking point. During the summer season there is about 500 population, with a large number of business houses, and daily mail, but they all close during the winter. R Jay Lambert postmaster.

SIMPKINS.

Is a small station located in the southern part of Davis county, on the O. S. L. R. R., 29 miles from Ogden and 7 from Salt Lake City.

SLATERVILLE.

Is a village of 400 population, located in the western part of Weber county, 6 miles from Ogden, the county seat, shipping and banking town. The people are mostly engaged in farming and cattle raising. There is a good school, one L. D. S. church and a creamery. Mail tri-weekly. Sarah E. Wheeler postmistress.

Chadwick Ben Jr, constable.
Fahey Thomas, blacksmith.
Howell Richard, meats.
Perry Wm, carpenter.

SLATER JAMES A, Justice of Peace.
Slaterville Creamery Co, Thomas Etherington pres, Henry H Hudman sec and mgr, M J Bartholomew treas, mfrs butter and cheese.
Wheeler Edward, barber.

SMITH'S RANCH SPUR.

Is a small railway station, located near the southern boundary line of Millard County, on the O. S. L. R. R., about 40 miles from Fillmore and 209 from Salt Lake City.

SMITHFIELD.

Is a city situated in the northern part of Cache County, on the O. S. L. R. R., 7 miles north of Logan, the county seat and banking town. Good flour mills, creamery, high-grade stores, schools, etc., are the pride of the city. Has good water supply and is surrounded by a good farming district. Is also a shipping point. Pacific

FINEST DINING CARS IN THE WORLD
L. L. DOWNING, Com. Agt., Salt Lake City.
RUN BY THE
Chicago, Milwaukee & St. Paul
Railway.

DAYNES MUSIC CO.,

THE LEADING MUSIC DEALERS,

74 S. Main St., Salt Lake City.

CHICKERING PIANOS, ESTEY ORGANS.

EVERYTHING KNOWN IN MUSIC.

RICHTER & YOUNG

Mines and Mining.

INVESTMENT AND DEVELOPMENT CO.,
408 McCORNICK BUILDING,
SALT LAKE CITY, UTAH.

338

SMI

UTAH STATE GAZETTEER

SMI

Exp., W. U. Tel. and long-distance telephone. Population 1500. Mail daily. Mary E. Griffiths, postmistress.

THIS TOWN CONNECTED BY
Rocky Mountain Bell Telephone Co's
LONG DISTANCE LINES
with all important Utah, Idaho, Montana
and Wyoming points.

Albertson Thomas, orchestra.
Allen James V, mgr Farmers' Union Mill Co.
Bain John M, miller.
Boynton Charles E, physician.
Cantwell & Son (James Cantwell), general store.
Cayzier Emma, dressmaker.
Chambers Alfred B, teacher.
Christiansen Chris A, apiarist.
Coleman Franklin, City Recorder.
Cragan Thomas C, farmer and carpenter.
Crockett Allen F, carpenter.
De Witt Aaron, saloon, Sam P Ewing mgr.
Ewing Sam P, mgr De Witt's Saloon.
FARMERS' UNION MILL CO, Samuel Nelson Pres, Reuben Perkes V-Pres, James Milligan Sec and Treas, James V Allen Mgr, Hans T Petersen Miller.
FARRELL GEORGE L, Bishop of Smithfield Ward, Farmer, Horse and Cattle Breeder and President Smithfield Dairy Co.
Gatkie John, blacksmith.
Gittens James, carpenter.
Griffiths Mrs Mary, Postmistress.
Gyllingskog Bros (Fred and Nils O), lime mfrs.
Hale Alma H, apiarist.
HANSON ALFRED, Agent O S L R Co, Pacific Express Co and Mgr W U Tel Co.
Hansen Hans A, shoemaker.
Harding Daniel F, prin schools.
Harper Wm, apiarist.
Heath Orson O, hack line.
Hill Joseph, mason and plasterer.
Hillyard Alma, apiarist.
Hillyard John F, grocer and meats.
Hillyard Opera House, John F Hillyard propr and mgr.

Knudsen Martin, tailor.
Larson Rudolph V, teacher.
Lowe Sylvester v-pres Smithfield Drug Co.
Lowe Sylvia, teacher.
McClain Charles, hotel.
McCracken Joseph, furniture and undertaker.
Merrill Joseph H, apiarist.
Merrill Marie, dressmaker.
Merrill Washington, fruit grower.
Mills Edwin R Jr, general store.
MILLIGAN JAMES, Painter and Decorator, Fruit Grower, Nursery Agent and Apiarist, Sec Farmers' Union Mill Co.
Moore Miss Etta, prin Presbyterian Mission School.
Nelson A F, carpenter.
Nelson Robert, apiarist.
Nelson Samuel, pres Farmers' Union Mill Co.
Nielson N H, harness.
Noble Wm A, sec and treas Smithfield Dairy Co.
OREGON SHORT LINE R R CO, Alfred Hanson Agt.
Pacific Express Co, Alfred Hanson agt.
Perkes Reuben, v-pres Farmers' Union Mill Co.
Petersen Hans T, miller Farmers' Union Mill Co.
Peterson John H, teacher.
Pilkington Richard, mason and plasterer.
Presbyterian Mission School, Miss Etta Moore prin.
Raymond Alonzo, fruit grower.
ROCKY MOUNTAIN BELL TELEPHONE Co, Mrs Mary E Griffith mgr.
Roskelley Mrs Maggie, millinery.
Roskelley Samuel, barber.
SMITH ABRAHAM, General Merchandise, Grain, Hay, Produce, Alfalfa, Seeds, Poultry and Meat Market, Mgr Smithfield Dairy Co.
Smith George Y, grocer and justice.
Smith Heber J, city marshal.
Smith Kizzie, teacher.
Smithfield Brass Band, George Thomas leader.
SMITHFIELD DAIRY CO, George L Farrell Pres, Sylvester Lowe V-Pres, Wm A Noble Sec and Treas, Abraham Smith Mgr.
Smithfield Roller Mills, James Mack propr, John M Dain miller.

COLORADO MIDLAND RY.
"Pike's Peak Route."

Your Ad.

Properly Placed in
Our Publications,
Will Pay Big Re-
turns. TRY IT!

R. L. Polk & Co.,
PUBLISHERS,
SALT LAKE CITY.

YOUNG & YOUNG, FIRE INSURANCE

203-204 Whitingham Block,
SALT LAKE CITY.

SMI AND BUSINESS DIRECTORY. SPA 339

Swenson John, carpenter.
Thomas George, leader Smithfield Brass Band.
Thornley Bros (Robert B and Wm), blacksmiths.
Thornley Emma, city treasurer.
Tidwell Royal, apiarist.
Western Union Telegraph Co, Alfred Hanson mgr.

SMITHVILLE.

Is a little country postoffice located in the extreme northwestern portion of Millard county, 120 miles northwest of Fillmore, the county seat, 90 miles from Oasis, its shipping point, and 140 from Nephi, its banking town. Farming and stock raising is the chief industry. Mail semi-weekly. Population about 50. George Bishop postmaster.

SMYTH'S.

Is a little country postoffice of about 20 population, located on the southern boundary line of Millard county, on the O. S. L. R. R., 50 miles southwest of Fillmore, the county seat. Nephi is its banking town. Its chief business is farming. Wm Armstrong postmaster.

ARMSTRONG WM, Postmaster, Farmer and General Store.

SNOWVILLE.

Is a small country postoffice, located near the northern boundary line of Box Elder county, 70 miles northwest of Brigham City, the county seat and banking town. Farming and sheep-

raising are the principal industries. Population 40. Alice Whitaker postmistress.

Godliffe Arnold, general mdse.
Newy & Nelson, general mdse.
WHITAKER ALICE, Postmistress.

SNYDERVILLE.

Is a small station located on the Park City branch of the R. G. W. Ry., in the southwestern portion of Summit county, 4 miles from Park City, which is also its nearest postoffice, and 29 miles from Salt Lake City.

SOLDIER SUMMIT.

Is a station located on the main line of the R. G. W. Ry., near the southeastern boundary line of Utah county, 45 miles from Provo City and 90 from Salt Lake City.

SOLITUDE.

Is a small station located in the western portion of Grand county, on the main line of the R. G. W. Ry., 90 miles southeast of Price, and 190 from Salt Lake City.

SPANISH FORK.

Population 3300. An incorporate village on the O. S. L. and Tintic Range branch of the R. G. W. Ry., in Utah county, 10 miles southeast of Provo, the county seat. Has L. D. S., Pres-

72 E. Second South Street, SALT LAKE CITY.

Telephone 645-2.

BADGES, SEALS, ETC., ETC.

CHECKS,

UTAH STAMP & STENCIL CO., RUBBER AND STEEL STAMPS,

THE NATIONAL BANK OF THE REPUBLIC,

United States Depository. Salt Lake City, Utah.

Banking in all Its Branches.

Interest Paid on Time Deposits.

RAW FURS BOUGHT AND SOLD

Send for Price List.

E. MEHESY, Jr., Salt Lake City.

340

SPA

UTAH STATE GAZETTEER

SPA

byterian, Methodist and Lutheran Churches, good public schools, a creamery, foundry, lumber yards, a bank and several substantial stores. Exp., Pacific and Wells, Fargo & Co. Tel., W. U. Francis M. Snell postmaster.

THIS TOWN CONNECTED BY
Rocky Mountain Bell Telephone Co's
LONG DISTANCE LINES
with all important Utah Idaho Montana
and Wyoming points.

Anthone Neils, blacksmith.
ARGYLE BENJAMIN, Pres Bank of Spanish Fork and Live Stock Breeder and Dealer.

BANK OF SPANISH FORK (Capital and Surplus \$35,000), Benjamin Argyle Pres, George D Snell Jr Cashr, Banking in All Its Branches.

Booth Charles W, shoemaker.
Bowen David C, blacksmith.
Boyack Mrs Susie, propr Hotel Boyack.
Bradford Charles U, supt Leland Roller Mills.

Bradford George W, blacksmith.
Chisholm & Gardner (Margaret Chisholm, Henry Gardner), lumber.
Cragan Calvin, agt O S L R R, Pacific Exp and W U Tel Co.

Creer & Nielsen (James M Creer, Lars Nielsen), farm implements.
Dedrickson & Bachman, saloon.

Ellis George, broom mnfr.
Ellison John, tinner.
Eyolfson Eyolf, bicycle repairs.
Fairbanks Nicholas, saloon.
Farr Mrs Annie, milliner.
Farr F J, apiarist.

Faust H J, mgr Spanish Fork Creamery & Dairy Co.

Hales Wm P, mason.
Hansen Erik, carpenter.
Hansen Nephi, farm implements.

Hayes Gawthorne, blacksmith.
Holdaway Wm S Jr, dentist.
Hotel Boyack, Mrs Susie Boyack propr.
Hughes John B, barber.
Hughes Wm B, general store.

Hutchinson J, dry goods.
Jensen Joseph G, saloon.
Jex John, blacksmith.
Jex Wm & Sons (Wm, Heber C, George and Richard), lumber.
Jones David A, livery.
Jones John, mgr Spanish Fork Co-operative Institution.

Jones Llewellyn M, confectioner.
Jones Wm R, notions and books.
Larson Christian R, foundry.
Lee Rev Theodore (Presbyterian).
Leland Roller Mills, C U Bradford supt.
Lewis Oran A, general store.
Mellor Charles, shoemaker.
Mickelson & Harrison (Morris Mickelson, W Charles Harrison), marble works.

Montgomery R D, agt R G W Ry, Wells, Fargo & Co Exp and W U Tel Co.

Nielsen James E, jeweler.
Peterson Aaron, restaurant, etc.
Peterson Soren, furniture.
Reese Mrs Alfred, milliner.
Rigtrup Peter, printer.

Robertson Mrs Ida, milliner.
Robertson & Argyle (Jacob Robertson, Benjamin Argyle), drugs.

Rockhill Albert, saloon.
Rockhill Albert B, grocer and sheep raiser.

Runolfson Rev Runolf (Lutheran).
Slater John H, physician.
Snell Francis M, postmaster.

SNELL GEORGE D JR, Cashier Bank of American Fork, Insurance and Collections.

Spanish Fork Co-operative Institution, Wm Creer pres, John Moore sec, John H Hayes treas, John Jones mgr general store and flour mill.

Spanish Fork Creamery and Dairy Co, H J Faust mgr.

Sterling Robert A, meats.
Tuttle Hubbard, supt Young Men's Consolidated Co-op Institution.

Van Wagenen Edward, farm implements.

Warner Wm E, physician.
Young Men's Consolidated Co-operative Institution, Thos B James pres, J J Banks sec and treas, Hubbard Tuttle supt, general store.

Dining Cars, Palace Sleepers, Tourist Sleepers,
Two Fast Trains to the East Daily.



Read "The Tribune,"
UTAH'S GREATEST DAILY.

Shoulder Braces, Crutches, Etc. (SEE PAGE 4)

SPH AND BUSINESS DIRECTORY. SPR 341

SPHINX.

Is a station located in the eastern part of Emery county, on the main line of the R. G. W. Ry., 58 miles from Price and 180 from Salt Lake City.

SPRING CITY.

Is a town located on the Sanpete & Sevier branch of the R. G. W. Ry., in the central part of Sanpete county, 18 miles north of Manti, the county seat, and 6 miles south from Mt. Pleasant, the nearest banking point. Has L. D. S. and Methodist Churches, good district schools. Exp., Wells, Fargo & Co. Tel., W. U. Population 1000. Carl Hansen postmaster.

- Allred Isaac E, confectioner.
- Anderson Niels, meats, etc.
- Baxter & Blain (John R Baxter, Robert Blain), general store.
- Beck Simon T, wool grower.
- Beckstrom Daniel, mgr Spring City Opera House.
- Billington Ezekiel A, farm implements.
- Burdick Lutellus, drugs.
- Downard Wm, carpenter.
- Ford Wm, blacksmith.
- Frantzen Mrs Mary A, hotel.
- Hansen Carl, postmaster.
- Jensen Nels C, tinsmith.
- Justesen Rasmus, wool grower.
- Larson Mrs L O, milliner.
- Livingston Thomas W, blacksmith.
- Madsen Andrew, wool grower.
- Maxfield George, lumber.
- Mortensen Marinus, blacksmith.
- Peterson Ole, mgr Spring City Planing Mill Co.
- Rasmussen Andrew, blacksmith.
- Rasmussen Hans L, shoemaker.
- Simpson James D, r r, exp and tel agt.
- Spring City Co-operative Mercantile Institution, J A Allred pres, F E Allred sec, general store.

- Spring City Opera House, Daniel Beckstrom mgr.
- Spring City Planing Mill Co, Ole Peterson mgr.
- Strate Henry, coal.
- Young Men's Co-operative Mercantile Institution, Hans Nielson pres, J M Johnson sec, general store.

SPRING DALE.

Is a country postoffice located in the eastern part of Washington county on the Rio Virgin river, 44 miles east of St. George, the county seat, and 120 from Milford, its shipping point. One L. D. S. Church. Farming is the chief industry. Population 140. F. D. Gifford postmaster.

- Crawford W R, wagonmaker.
- Gifford Alpheus, chairmaker.
- GIFFORD F D, Postmaster, Farmer and Axe Handle Mnfr.
- Gifford O D, carpenter.
- Gifford W E, axe handle mnfr.
- Hepworth Squire, carpenter.
- Hepworth Thornton, mason.
- Lenman James, justice of peace.
- Ruesch J J, carpenter.

SPRINGVILLE.

Population 3300. An incorporated village on the O. S. L. and R. G. W. Rys, in Utah county, 4 miles south-east of Provo, the county seat. Has L. D. S., Presbyterian, Baptist and Episcopalian Churches, good public schools, a college—The Hungerford Academy—and a live weekly newspaper, The Springville Independent. Exp., Pacific and Wells, Fargo & Co. Tel.,

For All Northwestern Points.

Take "THE OREGON SHORT LINE R. R."

"Union Pacific," FINEST EQUIPMENT
...FASTEST TIME...

INTER-MOUNTAIN MILLING CO.,

242 S. STATE ST., SALT LAKE CITY, UTAH. P. O. BOX 327. 'PHONE 128.

Manufacturers of Husler's Brands of Flour.

Wholesale Dealers in all Kinds of Grain and Cereals.

342

SPR

UTAH STATE GAZETTER

SPR

Deseret and Western Union. Miss Catherine Dougall postmistress.

**THIS TOWN CONNECTED BY
Rocky Mountain Bell Telephone Co's
LONG DISTANCE LINES
with all important Utah, Idaho, Montana
and Wyoming points.**

Anderson George E, photographer.
Bailey Rev R Cooper (Presbyterian).
Bird A C, livery.
Bowman Sadie, dressmaker.
Bowman Wm T, mgr Springville Creamery Co.
Boyer Mrs Sarah A, propr Hotel Boyer.
Brinton E P, farm implements.
Brown Amos A, barber.
Burns & Jex, publishers.
Carter Fred, carpenter.
Carter W H & Son (Wm H and John W), blacksmiths.

CUMMINGS HEBER L, Cashier Springville Banking Co.
Deal Bros & Mendenhall (H A, T M and L D Deal, T L Mendenhall), general store.
Deal Romanzo A, pres Springville Banking Co.
Dougall Catherine, postmaster.
Drury Wm & Sons (Wm, Frank and George), fruit growers.
Dunn Frederick D, physician.
Erdman & Son (Wm and Michael W), meats.
Evans Jediah P, tinner.
Franchell Claus E, drugs.
GIBSON WM F, Editor and Publisher The Springville Independent and Job Printer. (See adv.)
Grosbeck-Whiting Transvaal Mining Co, J S Wing Jr pres, L J Whiting v-pres and sec, C E Malmstrom treas.
HARRISON GEORGE, Propr Harrison Hotel and Livery.
HARRISON HOTEL, George Harrison Propr. Only First-Class Hotel in The City.
Hone D & Son, creamery.
Hoover J W Jr, lessee Springville Milling Co.
Hotel Boyer, Mrs S A Boyer propr.
Houtz Mrs M S, milliner.

Hungerford Academy, Isaac N Smith prin.

Jensen Christen, tailor.

JORDAN E N, Business Manager The Springville Independent.

Kindred & Allen (John R Kindred, Joseph W Allen), blacksmiths, etc.

Larson Soren P C, shoemaker.

Liter Mrs W H, general store.

Martin John, tailor.

Molen & Caffrey (Michael W Molen, James Caffrey), furniture.

Murphy Mrs Lillian M, milliner.

Packard Bros & Co, Milan Packard mgr, general store.

Packard Milan, mgr Packard Bros & Co.

Packard Nephi H, dentist.

Peterson Charles J, drugs.

Phillips Gorman W, blacksmith.

Poulsen Jacob, shoemaker.

Powell Alfred H, foundry.

Reynolds H T & Co (Henry T and Joseph D Reynolds), general store.

Rio Grande Live Stock Co.

Roylance Wm B, harnessmaker.

Roylance Wm M. (See Provo.)

Scott J S, apiarist.

Smart George L, physician.

Smith Isaac N, prin Hungerford Academy.

SPRINGVILLE BANKING COMPANY (Capital \$50,000), Romanzo A Deal Pres, Henry T Reynolds V-Pres, Heber L Cummings Cashr. Springville Creamery Co, W T Bowman mgr.

SPRINGVILLE INDEPENDENT, Wm F Gibson Editor and Publisher, E N Jordan Business Mgr. (See adv.)

Springville Milling Co, J W Hoover Jr lessee, flour mill.

Stevenson James, baker.

Straw Hyrum, meat market.

Tame Thomas, harnessmaker.

Thompson George P, agt R G W Ry, Wells, Fargo & Co's Exp and W U Tel Co.

Thorne Erastus, livery.

Warthen & Whitney (W A Warthen, L J Whitney), apiarists.

Westwood Joseph M, printer.

Wheeler Walter, undertaker.

Whitehead Alfred, drugs.

If you want
COLORADO NEWS
the
"PUEBLO CHIEFTAIN"
Send for Sample Copy.

Pueblo, Colorado.

**THIS BOOK REACHES EVERY POINT IN UTAH
ADVERTISE IN IT.**

R. L. POLK & CO., Publishers, Salt Lake City.

The Springville Independent.

Eight 8-col. pages. Largest weekly paper in the State. The leading county paper. Gives all the News all the Time. Has a First-Class Job Printing Establishment.

WM. F. GIBSON, Editor.

E. N. JORDAN, Business Manager.

Whitehead James Jr, general store, restaurant and woolen mill.
Whitney & Pierce (L J Whitney, Andrew Pierce), planing mill.
Wigmore James, grocer etc.
Wood G S, agt Pacific Exp and Deseret Tel Co.
Wood G S Mercantile Co, Alexander Robertson pres, J W Dougall sec, G S Wood treas and mgr, general store.
Wood Henry G, barber.

banking town is Nephi. Mining is engaged in very extensively. Has good business houses and a good school. Pacific Exp. R. L. Nolf, Exp. and R. R. agent. Population 175. Mail tri-weekly. Wm. J. McBurney, postmaster.

Bast A G, agt clothing.
French A, blacksmith.
Independence Mining Co (inc.)
Jacobson E, general store and grain.
Johnny Mining Co.
McBURNAY WM J, Postmaster, General Store and Tinsmith.
Muldoon J C, general store.
Ophir Mining & Milling Co (inc.)
Peak C E, saloon.
Smithson J B. hotel.
Zillig John, shoemaker.

SPRINGVILLE JUNCTION.

Is a station located in the central portion of Utah County, at the junction of the Tintic Range Branch and main line of the R. G. W. Ry, 50 miles southeast of Salt Lake City.

STERLING.

A village located in the southern part of Sanpete county, on the R. G. W. Ry, 6 miles from Manti, the county seat and banking town. The people are engaged in mining and cattle raising. Has one L. D. S. church and a population of 200. Susie L. Richards, postmistress.

STARR.

Is a little station located in the eastern part of Juab County, on the O. S. L. R. R., 28 miles from Provo City and 76 from Salt Lake City.

STATE LINE

Is a village located on the western boundary line of Iron County, 90 miles west of Parowan, the county seat, 14 from Modena, its shipping point. Its

Beuregard M, live stock.
Edwards H M, justice of peace.
Edwards R, live stock.
Edwards Samuel, general store.
Jensen Joseph, miner.
Petersen J H, hotel.
Petersen S, constable.

122 LaSalle Street,
Chicago, Ill.

THE AMERICAN LAND AND REGISTER
Is the only National Real Estate paper, and is a necessity to all Real Estate Owners and Dealers.
Only \$1.00 per year.

J. M. MARRIOTT

Highest Cash Prices Paid for first-class Live Stock.

CORRESPONDENCE SOLICITED.
265 S. Main St., Salt Lake City.

SALT LAKE PORTRAIT CO.

142-144 W. SOUTH
TEMPLE ST.,
SALT LAKE CITY.

Wholesale and Retail. **PORTRAITS AND FRAMES.**

344

STE

UTAH STATE GAZETTEER

SUL

RICHARDS W D, General Store.
Sterling Coal & Coke Co.
Swensen P, mason.
Thomas E, miner.
Thomas H, miner.

STOCKTON.

Is a town of 150 inhabitants, located near the terminus of the O. S. L. R. R. on Rush Lake, in the eastern part of Tooele county, 6 miles south of Tooele, the county seat and shipping point, and about 15 from Mercur, its banking town. Is a prosperous mining town, with good business stores, one school, a Methodist church. James G. Brown, Tel. Agt. Mail tri-weekly. Mary A. Frank, postmistress.

**THIS TOWN CONNECTED BY
Rocky Mountain Bell Telephone Co's
LONG DISTANCE LINES
with all important Utah, Idaho, Montana
and Wyoming points.**

Booth Henry, general store.
BROWN JAMES G, General Store,
Telegraph Agent and Music Teacher.
Connor John F, general store.
Crouch James, saloon.
Frailey W A, saloon.
Frank Gertie, music teacher.
Mackinson Lizzie, music teacher.
Martin E, railroad agent.
Miller C H, barber.
Monk G W, meat market.

STRAWBERRY.

Is a small railway station located on the main line of the U. P. R. R. in the western part of Morgan county, 13 miles from Ogden and 50 miles from Salt Lake City.

SUGAR.

Is a suburb of Salt Lake City and a P. O sub-station to Salt Lake City Postoffice, 3 miles south of same. Has L. D. S. churches and public schools. Nearest banking, exp. and tel. point is Salt Lake City. Population 900. Mrs. Ruth Squires, postmaster.

Cox Henry & Son (Henry and Edward), blacksmiths.
Cummings Arthur F, barber.
Davidson & Dahl (Andrew P Davidson, August Dahl), blacksmiths.
Deyo Van K, physician and drugs.
Fowler James, general store.
Harvey John C, saloon.
Hemsley Edward, brick mason.
Hemsley & Emsley (Richard and Job Hemsley, James Emsley), general store.
Huskinson Bros (Wm J and Nephi), wool growers.
Knight & Luce, grocers.
Larson J G & Son (John G and Axel R), blacksmiths.
Naylor George, wool grower.
PACIFIC LUMBER CO, G E Romney Mgr.
Peart J & Sons (Jacob and John G), general store.
ROMNEY G ERNEST, Mgr Pacific Lumber Co.
Smith James R, mgr J R Smith & Sons.
Smith J R & Sons, J R Smith mgr, flour mill.
Smoot Albert C, grocer.
Sowles Melvin B, sec Utah Nursery Co.
Squires Mrs Ruth, postmaster.
Utah Nursery Co, M B Sowles sec.

SULPHUR WELL.

Is a small station located in the western part of Iron county on the U. & P. R. R., about 50 miles from Milford and 270 from Salt Lake City.

Students may enter at
any time as the work is
largely individual.

Brigham Young Academy
Business College
PROVO, UTAH.

Tribune Job Printing Co., Send for
Price List
SALT LAKE CITY.

SUMMIT.

Is a town of 160 population, located in the eastern portion of Iron county, 7 miles southwest of Parowan, the county seat and 50 from Milford, its shipping point. Business is done with Salt Lake City banks. There is a good opportunity for farming, also cattle and sheep raising. Mail daily. One church, L. D. S., and a good school. Seth B. Dalley, postmaster.

Barnsen C C, live stock.
Dalley Bros, live stock.
Dalley James, hotel.
Dalley Jessie, music teacher.
Dalley J S & Co, general store, cattle and grain.
DALLEY SETH B, Postmaster and Physician.
Hulet Bros, cattle dealers.
Hulet S C Jr, Justice of Peace.
Jones Bros, saw mill.
Jones Isaac, constable.
Langford Isaac, carpenter.

SUNNYSIDE.

Is a little village located on the R. G. W. Ry. in the northern portion of Emery county, 16 miles southeast of Price, the county seat of Carbon county. Has excellent opportunities for farming and cattle raising. Wells, Fargo & Co. Exp. A. L. Welch, Exp., R. R. and Tel. Agent. Population, 15. W R Clark, postmaster

Gentry & Callaway, saloon.
WASATCH STORE CO, H A Nelson
Mgr, General Store.
Welch A L, exp, R R and tel agt.

SUNSHINE.

Is a small postoffice located in the eastern part of Tooele county, 4 miles

from Mercur, its banking town and 20 from Tooele, the county seat. It is in the center of the great mining district, and has one general store. Population, 150. Jesse Lunn postmaster.

Adkins E L, livery stable.
Bohler & Herald, saloon.
Flack & Engalls, saloon.
Gibson A B & Co, general mdse.
LUNN JESSE, Postmaster.
Sunshine Gold Mining Co, miners.

SURBON.

Is a small station located in the eastern part of Box Elder county, on the C. P. R. R., 21 miles from Corinne and 82 from Salt Lake City.

SWITCHBACK.

Is a little station located in the northern portion of Juab county on the Tintic branch of the O. S. L. R. R., 54 miles from Lehi Junction and 82 from Salt Lake City.

SYRACUSE.

A village situated at the terminus of a branch of the O. S. L. R. R. in the northern part of Davis county, near Salt Lake, 15 miles northwest of Farmington, the county seat, and 10 from Kaysville, its banking town. The town has great advantages for manufacturing, having a cannery, creamery and salt works. One L. D. S. church.

FINEST SLEEPING CARS IN THE WORLD

L. L. DOWNING, Com. Agt., Salt Lake City.

CHICAGO, MILWAUKEE & ST. PAUL RAILWAY.

ADVERTISERS! This Book will reach customers for you.

R. L. POLK & CO., Publishers, SALT LAKE CITY.

B. H. GODDARD

Telephone 134-B.

412 Utah Loan & Trust Co. Bldg,
OGDEN, UTAH.

FIRE INSURANCE

346

SYR

UTAH STATE GAZETTEER

TER

Pacific Exp. E. Cowley, Exp., R. R. and Tel. Agt. 'Population, 400. J. H. Coles, postmaster.

Adams Fruit Farm, canners.
Adams & Co, salt works.
COLES J H, Postmaster and Painter.
Cowley E, exp, R R and tel agent.
Kampton G, blacksmith.
Miller & Son, fruit raisers.
Parker J, cattle dealer.
Singleton John W, Justice of Peace.
Syracuse Canning Co.
Walker Bros, general store.
Wood J G & Son, produce.

SYRACUSE JUNCTION.

Is a small station located in the northern part of Davis county on the O. S. L. R. R., 9 miles from Ogden and 27 from Salt Lake City.

TAYLORSVILLE.

Is a postoffice located in Salt Lake county, 9 miles south of Salt Lake City, the county seat and nearest banking point, and 2 miles west of Murray, its nearest shipping point. Has L. D. S. churches, good public schools, a creamery, flour mill, etc. Population 500. Joseph Lindsay, postmaster.

Bennion Heber, fruit grower and live live stock dealer.

Bennion Hyrum, lessee Taylorsville Co-operative Mercantile Institution.

Deverall Wm, blacksmith.

Frame Archibald Jr, leader Taylorsville String Band.

Frame Archibald & Sons (Archibald, John, James, David and Archibald Jr), contractors.

Lindsay Joseph, postmaster.

Lindsay J S & Son (Joseph S and Joseph), general store.

MURPHY JAMES E, Mgr Taylorsville & Murray Creamery Co.

Taylorsville Co-operative Mercantile Institution, Hyrum Bennion lessee, general store.

Taylorsville Roller Mills, Hyrum Bennion lessee, flour mill.

Taylorsville String Band, Archibald Frame Jr leader.

TAYLORSVILLE & MURRAY Creamery Co, W H Haigh Pres, N W Erekson V-Pres, J E Murphy Mgr. First Premium Awarded this Firm at The Utah State Fair 1899.

Webster & Son (Wm and John), blacksmiths.

TEARDALE.

A little country postoffice, located near the Fremont river in the western part of Wayne county, 15 miles southeast of Loa, the county seat, and 70 from Richfield, its shipping and banking town. The people are mostly engaged in farming. Has a good shingle mill, one L. D. S. church and a school. Population 150. George Coleman, postmaster.

Adams Daniel C, blacksmith.

Allen O W, harnessmaker and justice of peace.

COLEMAN GEORGE, Postmaster and Farmer.

Coleman Samuel, shingle mill.

Teardale Co-op, general store.

TERMINUS.

Is a small station located in the eastern part of Tooele county, on the Garfield Branch of the O. S. L. R. R.,

For Lists of Names, R. L. POLK & CO.,

Any Trade, Business or Profession, Address

SALT LAKE CITY.

"SCENIC LINE OF THE WORLD."
DENVER & RIO GRANDE RAILROAD

UTAH LUMBER CO.

WHOLESALE AND RETAIL.

F. S. MURPHY, Manager.

255 W. South Temple Street, SALT LAKE CITY, UTAH.

TER

AND BUSINESS DIRECTORY.

THI

347

37 miles from Salt Lake City. E. F. Martin, Freight and Ticket Agt.

**THIS TOWN CONNECTED BY
Rocky Mountain Bell Telephone Co's
LONG DISTANCE LINES
with all important Utah, Idaho, Montana
and Wyoming points.**

TERRA COTTA.

Is a small station located on the Bingham Branch of the R. G. W. Ry, in the southwestern portion of Salt Lake county, 23 miles from Salt Lake City.

TERRACE.

Is a village situated in the western part of Box Elder county, on the S. P. R. R., near the northern end of the Great Salt Lake Desert, 100 miles west of Brigham City, the county seat, and 95 from Corinne, its banking town. It has good business stores, a school and Wells, Fargo & Co. Exp. J. M. Pickering, Exp. and R. R. Agt. H. Bell, Tel. Agt. Population 150. W. H. Parry, postmaster.

Brown George, barber.
Grant F E, restaurant.
Hedges W G, hotel.
PARRY W H, Postmaster and General Store.
Pearson B, saloon.
Rowse J J, meat market.
Smith N, justice of peace and saloon.
Welch Samuel, constable.

THATCHER.

Is a small country postoffice, located in the eastern part of Box Elder coun-

ty, 16 miles from Corinne, and 25 from Brigham City, the county seat and banking town. Farming is the chief industry. Has one L. D. S. church and a district school. Mail tri-weekly. Population 50. James Peterson, postmaster.

Anderson A, farmer.
Harris Wm, farmer.
Johnson A, farmer.
Peterson Carl, farmer.
PETERSON JAMES, Merchant and Postmaster.
Ramton John L, farmer.
Rover J C, farmer.
Sommers Thomas, farmer.
Sorenson Mrs F, school teacher.

THERMO.

Is a little station located in the southern part of Beaver county on the U. & P. R. R., 15 miles south of Milford and 222 from Salt Lake City.

THISTLE.

Is a flourishing town located in the southern part of Utah county, at the junction of the main line and Sevier Valley Branch of the R. G. W. Ry, 20 miles south from Provo, the county seat, and 15 from Springville, the nearest banking point. Has one L. D. S. church and a district school. Wells, Fargo & Co. Exp. Tel., W. U. Population 175. B. F. Smith, postmaster.

Evans & Wilson (Charles Evans, John Wilson), saoon.
Glaser Charles, general store.
Henderson James, hotel.
Mitchell Wm H, railroad, exp and tel agt.
Pace Wm A, justice of peace and wool-grower.

First North Street, between Main and West Temple, Salt Lake City, Utah.

THE KEELEY INSTITUTE FOR THE CURE OF THE DRUNKENNESS AND DRUG ADDICTIONS

None Equals our Bon Bons  Chocolates
STARTUP CANDY CO., Provo City, Utah.

SHEET MUSIC | FERGUS COALTER AND BOOKS | MUSIC CO.

2 doors south of Z. C. M. I., Salt Lake City.

348

THI

UTAH STATE GAZETTEER

TOO

SMITH BENJAMIN F, Postmaster and Dealer in Groceries, Dry Goods, Notions, Clothing, Hats, Boots and Shoes, Drugs, Cigars and Tobacco, Canned Goods, Crockery, Woodenware and Tinware, Hay, Grain and Produce. Correspondence Solicited. Smith Hyrum V, shoemaker.
SMITH'S HALL, B F Smith Propr.

THOMPSON'S.

Is a village located on the R. G. W. Ry near the central portion of Grand county, 35 miles north of Moab, the county seat, and 78 from Grand Junction, Colo., its banking town. Farming and cattle raising is the chief business engaged in. Wells, Fargo & Co. Exp. F. E. Wright, Exp., R. R. and Tel. Agt. Mail daily except Sunday. Population 20. H. G. Ballard, postmaster.

BALLARD H G, General Store, Saloon and Hotel.

THURBER.

A country postoffice situated on the Fremont river in the western part of Wayne county, 10 miles southeast of Loa, the county seat, 60 from Salina, its shipping point, and 50 from Richfield, its banking town. The river furnishes power for a good flour mill. The people engage in farming and cattle raising. One L. D. S. church, good district school. Mail daily. Population 300. James Grant, postmaster.

Brinkerhoff George, live stock.
Brinkerhoff L, blacksmith.
Combs David, live stock.
Garrick L, painter.
Giault E C, carpenter.

GRANT JAMES, Postmaster and General Store.

Grant S S, music teacher.
Grant & Smith, general store.
Hansen Neils, planing mill and carpenter.
Mansfield M W, lawyer and notary public.
Mansfield M W Mds Co.
Meeks Wm, live stock.
Nielson H P Co, flour mill.
Peterson John A, carpenter.
Stringam G W, general store.
Taft Seth, live stock.

TINTIC.

Is a small station located in the northeastern portion of Juab county, at the terminus of the Tintic branch of the O. S. L. R. R., 53 miles from Lehi Junction, and 81 from Salt Lake City.

TOOELE.

First settled in 1849 and incorporated in 1853, is located on the O. S. L. R. R. in Tooele county, of which it is the judicial seat. It is 33 miles from Salt Lake City, its nearest banking point. It has L. D. S. and Methodist Churches, good public schools, a creamery, flour mill, etc., and a live weekly newspaper, The Transcript. Long distance telephone connections. Population 1100. Mrs. Rosa Marks postmistress.

**THIS TOWN CONNECTED BY
Rocky Mountain Bell Telephone Co's
LONG DISTANCE LINES
with all important Utah, Idaho, Montana
and Wyoming points**

Atkins Mrs Emma, milliner.
Atkins Wm, saloon.
Baker L L, county attorney.

UTAH PORTRAIT CO., Salt Lake City.

60 W. Second So. St.,

HIGH GRADE ONLY. SEND FOR PRICES.

PACIFIC FEED MILL CO.
Wholesale and Retail
**HAY, GRAIN, FEED
AND ALFALFA SEED.**
S. BAMBERGER, Prest.
ALF A. RUDY, Mgr.
348 W. South Temple St.,
Salt Lake City, Utah.



THE F. O. GINNEVER MFG. CO. TRUSSES,

324 S. MAIN STREET, (SEE PAGE 4) SALT LAKE CITY, UTAH.

TOO

AND BUSINESS DIRECTORY.

TOQ

349

Bonnelli Edwin A, watchmaker.
Broad Edward, planing mill.
BRUNEAU AMMON J, Mgr The
Mercur Abstract Co and County
Clerk.
Clegg & Nelson (Peter Clegg, Wm Nel-
son), wool growers.
Davis Francis M, physician.
Davis George R, dentist.
De La Mare Thomas, blacksmith.
Dick John T, blacksmith.
DODS EMILY B, County Recorder.
Dods Mrs W B, physician.
Droubay Peter A, general store.
DUNN JAMES, Editor and Pub-
lisher The Transcript and Job Prin-
ter. (See adv.)
England John, shoes and harness.
Gillespie Wm R, sheriff.
Gallaher James & Son (James and
James M), carpenters.
GOWANS HUGH S, Attorney-at-
Law, Notary, Collections and Insur-
ance, Agent O S L R R.
HERRON MRS MARY, County
Treasurer.
Howells James, general store.
Kirk Sarah, confectioner.
Lusk Wm A, physician.
Lusk & Bevan (Wm A Lusk, Archibald
Bevan), drugs.
McBride C R, mgr Tooele Creamery Co.
McKendrick Mrs Agnes, hotel.
MAHAFFEY JOHN W, County As-
sessor.
Marks Mrs Rosa, postmaster.
MARKS WM S, Attorney and Coun-
selor at Law, Gives Prompt Atten-
tion to All Kinds of Legal Business.
Marshall H & Son (Henry and Percy
H), livery.

MERCUR ABSTRACT CO THE,
Theo L Genter Pres, A J Bruneau
Mgr, Abstracters of Titles, Bond
\$10,000, Complete Abstracts of All
Property, Both Mining and Real Es-
tate in Tooele County.
Nelson Swen, meats.
Park Bros (John, George and Joseph),
wool growers.
Phillips George, hotel.
Phipps J A, physician.
Richards George F, lumber.
Sharp & McBride (John C Sharp, Chas
R McBride), flour mill.
Shields Bros (John M and Robert M),
blacksmiths.
Smith Mrs Lillian, general store.
Spiers George, general store.
Stookey Alonzo J, county surveyor.
Strasburg Lewis, wool grower.
TATE JOHN W, General Merchan-
dise, Full and Complete Line of Dry
Goods, Groceries, Notions, Hardware,
Boots and Shoes, Wall Paper, Etc.,
and Dealer in Produce.
Tooele Creamery Co, C R McBride pres
and mgr.
TRANSCRIPT THE, James Dunn
Editor and Publisher. (See adv.)
Walters Bros (Charles, Alvin and
Lauri), wool growers.
Wills Robert, nurseryman.

TOQUERVILLE.

A village of 300 inhabitants, is lo-
cated near the Rio Virgin river, in the
eastern part of Washington county, 25
miles northeast of St. George, the

The Tooele Transcript.

JAMES DUNN, Editor and Manager.

TOOELE, UTAH.

Published Every Friday. Advertising Rates made known on appli-
cation. Subscription Rates: Three months, 75c; six months, \$1.00;
one year, \$1.50: payable in advance.

"The Overland Limited"

Take It and Get There On Time.

BUT YOUR TICKETS VIA "OREGON SHORT LINE," UTAH'S FAVORITE RAILROAD.

WHEELER, FRANTZ & McRAY, Engineers & Machinists

1516-1518 18th Street, DENVER, COLO.

350

TOQ

UTAH STATE GAZETTEER

TRO

county seat, and 60 to Lund, its shipping point. Beaver is its banking town. It is a flourishing and prosperous farming and stock-raising community, has good stores, 2 churches, Presbyterian and L. D. S. church, a district school. Mail five times a week. Lorine I Higbee postmistress.

Alder John, shoemaker.
Anderson Hans, live stock.
BRINGHURST WM A, General Store and Music Teacher.
Eagle Store, general store.
Hammond Wm W, druggist.
Naegle James, carpenter.
Naegle Joseph, constable.
Slack Martin, lawyer.
Spilsbury George, general store and justice.
Spilsbury N, live stock.
Stapley Charles, hotel.
Theobald W, blacksmith.

TORREY.

Is a village located in the western part of Wayne county, 15 miles from Loa, the county seat, 65 from Salina, its shipping point, and 65 from Richfield, its banking town. A canal is being built covering 3500 acres of land. All kinds of northern fruits and vegetables can be grown in abundance, as the climate is very mild. One L. D. S. Church, a district school and a saw mill. Population 100. W A Holt postmaster.

Clayton Leo C, carpenter.
Crosby George H Jr, general store, justice and notary.
Cullum Harry, carpenter.
Grant & Smith, general store.
Hancock John A, constable.
HOLT W A, Postmaster and Mason.
Jacobs John C, blacksmith.
Jones W E, miner.
Lee C W, blacksmith.
Lee W R, carpenter.

Peden Robert, miner.
Shores & Crosby, saw mill.

TRENTON.

Is a country postoffice located in the northwestern portion of Cache county, on the main line of the O. S. L. R. R., 25 miles northwest of Logan, the county seat and banking town. It is strictly a farming and stock-raising locality. The people are engaged in dry farming but a large irrigation ditch will soon be built. There is also a skimming station. Mail daily. Population 300. Andrew M McCombs postmaster.

McCOMBS ANDREW M, Postmaster.
McCombs Ezra, blacksmith.
Sandberg Adam, blacksmith and wagonmaker.
Simmons Andrew M, general mdse.

TROPIC.

Is a town located in the southern part of Garfield county, 30 miles southeast of Panguitch, on the Pahreah river, and 100 from Elsinore, its shipping point. Richfield is its banking town. The river operates two good saw mills. Has one L. D. S. Church, a district school. Mail daily. Population 500. Ira C. Schow postmaster.

Adair Joel, hides and wool.
Ahlstrom Mrs Sarah, hotel.
Bybee George M, saw mill.
Hanson A J, saw mill.
Johnson G W & Co, miners.
Jolley W J Jr, agricultural implements
Jolley W S, dentist.
Kierstead W H, carpenter.
Pollock John F, blacksmith.
Pollock W W & Co, coal miners.

THIS BOOK REACHES EVERY POINT IN UTAH
ADVERTISE IN IT.

R. L. POLK & CO., Publishers, Salt Lake City.

LAMBERT PAPER CO. Salt Lake City. 53 to 59 W. South Temple St.

EVERYTHING IN PAPER.

National Biscuit Company,

WHOLESALE CRACKER
MANUFACTURERS.

442 S. Second West St. Telephone 174. Salt Lake City.

HENRY WALLACE, Manager.

TRO

AND BUSINESS DIRECTORY.

UNI

351

SCHOW IRA C, Postmaster, Agricultural Implements.

Smith E H, justice of peace.

Snyder C W, carpenter.

Tropic Co-op Store, Wm J Jolley agt.

White & Johnson, general store.

TROUT CREEK.

A village located in the western part of the county, 150 miles west of Nephi, its county seat and banking town, and 150 from Oasis, its shipping point. Farming is the chief business. Mail, semi-weekly. Population, 20. Joseph T. Parker, postmaster.

PARKER JOSEPH T, Postmaster and Farmer.

TUCKER.

A country postoffice located on the R. G. W. Ry. in the southeastern portion of Utah county, 36 miles from Provo, the county seat and banking town. It is a fine grazing country. Wells, Fargo & Co.'s Exp. J. B. Davis, Exp., R. R. and Tel agent. Population, 100. E. B. Nason, postmaster.

Coburn J W, constable.

Cunningham F, foreman Rio Grande W Ry Co.

Davis J B, exp, R R and tel agt.

Earl Hulda, hotel.

Jones F A, hotel and grocer.

Martin J, tailor.

NASON E B, Postmaster, Notions and Cigars.

Nutter Preston, foreman Strawberry Valley Cattle Co.

Robinson James H, Justice of Peace.

Sanford E B, notary public and grain.

Strawberry Valley Cattle Co, Preston Nutter foreman.

UINTA.

A country postoffice situated on the U. P. R. R. close to Weber river, on the southern boundary line of Uintah county, 7 miles southeast of Ogden, the county seat and banking town. Farming is the chief business engaged in. Pacific Exp. D. E. Donaldson, Exp., R. R. and Tel. Agent. Population, 350. G. L. Wattis, postmaster.

Anderson A, produce.

Borg P, carpenter.

Donaldson D E, exp, R R and tel agt.

Dye Samuel, market gardener.

Fraisee Wm, constable.

Freborg A, general store and blacksmith.

Hamre L, shoemaker.

Kendall T, Justice of Peace.

Keyse A, carpenter.

WATTIS G L, Postmaster, Farmer and Live Stock.

UNION.

Is a postoffice located in the central part of Salt Lake county, 10 miles south of Salt Lake City, the county seat and nearest banking point, and 3 miles from Sandy, the nearest shipping point. It has L. D. S. churches and a good public school. Population, 600. Charles Denney, postmaster.

Bogges Wm A Sr, lumber.

Bundte Charles, live stock.

Burgen Willard, mason.

Denney Charles, postmaster.

Griffin Morand Sr, blacksmith.

Oborn & Sons (John, John Jr and James), wool growers.

Ottley Edward, carpenter.

Proctor George, general store.

Sharp John G, supt Union Co-operative Mercantile and Mfg Institution.

Union Co-operative Mercantile & Mfg Institution, Wm A Bogges pres, J G Sharp supt, general store.

Real Estate and the Government of Cities are allied subjects in which all voters and taxpayers are interested.
Send to **AMERICAN LAND & TITLE REGISTER** 122 LASALLE ST., CHICAGO, ILL.
for free sample copy of the only National paper devoted to these subjects.

**GRAIN
AND
SEEDS**

Of All Kinds.

The C. A. Smurthwaite Produce Co.,

OGDEN, UTAH,

Alfalfa Seed a Specialty.

HEBER J. GRANT & CO. INSURANCE
 Salt Lake City, Utah.
 Tel. 500.
 20-26 S. Main St.

THE PLEASANT VALLEY COAL CO.

SHIP C^o STLE GATE, CLEAR CREEK, SUNNYSIDE AND WINTER
 QUARTERS, LUMP, NUT AND SLACK EVERYWHERE.

Address E. L. CARPENTER, General Sales Agent.

P. O. Box 1555.

SALT LAKE CITY.

352

UNI

UTAH STATE GAZETTEER

UTA

UNION STOCK YARDS.

Is a small station located in the southern part of Davis county on the main line of the R. G. W. Ry, 4 miles north of Salt Lake City. A. H. Warren, freight agent.

UNION STOCK YARDS JUNCTION.

Is a little station located one mile north of Union Stock Yards in the southern part of Davis county on the main line of the R. G. W. Ry, 5 miles north of Salt Lake City.

UPPER SHALE.

Is a railway station located in the eastern part of Salt Lake county on the Park City branch of the R. G. W. Ry., 12 miles from Salt Lake City.

UPTON.

Is a village located on Chalk creek in the western part of Summit county, 10 miles northeast of Coalville, the county seat and shipping town, and 60 from Salt Lake City, its banking town. Has one L. D. S. church, a good school. Pacific Exp. Mr. Wheadon, Exp., R. R. and Tel. agent. Mail, semi-weekly. Population 280. John Clark postmaster.

CLARK JOHN, Postmaster and General Store.
 Demings G, blacksmith.
 Staley M T, lumber.

UTAH HOT SPRINGS.

With a population of 100 is situated in the Salt Lake valley in Weber county at the western base of the Wasatch mountains, with an altitude of 4,246 feet; is a postoffice and station on the O. S. L. and C. P. railways, and the terminus of the Ogden & Utah Hot Springs Ry, 9 miles from Ogden, the county seat and nearest banking point. Has telegraph and telephone connections with Salt Lake City and Ogden. Contains a hotel and health resort and is famed for its hot springs, mineral water and mud baths. Fare, 50c round trip from Ogden. Express, Pacific; Telegraph, Western Union; Telephone, Rocky Mountain. D. B. Woodland, postmaster; F. J. Hirt, assistant postmaster.

**THIS TOWN CONNECTED BY
 Rocky Mountain Bell Telephone Co's
 LONG DISTANCE LINES
 with all important Utah, Idaho, Montana
 and Wyoming points**

Carpenter Miss Marian, agt O S L R R and agt Pacific Express Co.
HIRT FRANK J, Mgr Utah Hot Springs Hotel and Baths, and Gen Mgr Ogden & Hot Springs Ry.
 Kennedy Martin, supt Ogden & Utah Hot Springs Ry.
 Ogden & Hot Springs Ry, W A Paxton pres, F J Hirt gen mgr, Martin Kennedy supt.
OREGON SHORT LINE R R, Miss Marian Carpenter Agent.
 Pacific Express Co, Miss Marian Carpenter agt.
UTAH HOT SPRINGS HOTEL, Frank J Hirt Lessee and Manager.
 Western Union Telegraph, Miss Marian Carpenter mgr.
 Woodland Daniel B, postmaster.

**Commercial Printing, ? Fancy Printing,
 TRIBUNE JOB PRINTING CO., Salt Lake City.**

McCONAUGHY-McCARTNEY LUMBER CO. Dealers in LUMBER

and All Kinds of BUILDING MATERIAL,

Office, 244 S. First West St. Telephone 327. Salt Lake City, Utah.

UVA

AND BUSINESS DIRECTORY.

VER

353

UVADA.

Is a small station located on the U. & P. R. R. in the western part of Iron county, 75 miles from Milford and 297 from Salt Lake City.

VERDURE.

Is a small country postoffice located in the eastern part of San Juan county on the Montezuma creek, 10 miles south of Monticello, the county seat, and about 290 miles from Salt Lake City. It is principally a mining country. George A. Adams, postmaster.

VERNAL.

A flourishing and thrifty postoffice, is located in the central part of Uintah county on the Ashley river, 3 miles south of Ashley and 132 from Price, its shipping point. Its banking points are Provo, Utah and Rock Springs, Wyo. It is the judicial seat of the county, with a large number of good business houses, general stores, hotels, saw and planing mills, saloons, groceries, newspaper, The Vernal Express, L. D. S. church and good schools. Sheep raising is a very extensive industry. Mail daily. Wells, Fargo & Co. Exp. Population, 1500. P. L. Young, postmaster.

Allen Bros, blacksmiths.
Anderson Anna, meat market.
Anderson A B, school teacher.
Antler The, saloon.
Ashley Co-op Inst, general mdse.
Ashton Leslie, agt agri implements and constable.
Atwood A B, photos.

Bargain Store, general mdse.
Barnes Ed, livery.
Bartlett Bros, proprs Vernal Express.
Beers E A & Co, general mdse.
Bennett John, carpenter.
Bjorenson S V, physician.
Bromide Mining Co.
Bullock J K, general mdse.
Camp R C, justice of peace.
Chestnut H A, hotel and carpenter.
Chicago Store, general mdse.
Collett Mrs O. men's furnishings.
Collett R E Jr, general store.
Coltharp W P & Co, general mdse.
Colton S D & Co, general mdse.
Consolidated Imp Co, hardware and implements.
Cook Wm, carpenter.
Davids R M, coal miner.
Davis E W & Co, furniture.
Dillman Julia E, milliner.
Dyer Mining Co.
Farrell A W, laundry.
Feem R, carpenter.
Fry W H, lawyer.
Glenn John, hotel.
Gable C P, lawyer.
Griffin & Holliday, saw mill.
Haight Bert, blacksmith.
Hannston Ed F, civil engineer.
Hanson Peter, mason.
Henderson T J, general store.
Holdaway T T & D, blacksmiths.
Hullinger H C, physician.
Hutchison A M, school teacher.
Hutchison Mrs A M, school teacher.
Hyde John, blacksmith.
James R W, blacksmith.
Jensen Richard, harness.
Johnson L, flour mill.
Johnson L & Sons, flour mill and gen-store.
Johnson Snellen, agt agri implements.
Johnston A J, planing mill.
Keefer J J, wagon maker.
Kone A, meat market.
Little Chicago Saloon.
Lowe George A, hardware and implts.
McCarroll Dock, carpenter.
McConnell J T, U S Commissioner.
McIntyre W, harness.
McMann Charles, carpenter.
McNoughton & McCaslin, saloon.
Meadows H C, shoes.
Mitchell L, mason.
Morris J N, express agent.
Mullins Hannon, shoemaker.

Chicago, Milwaukee & St. Paul Ry.
L. L. DOWNING, Com. Agt., SALT LAKE CITY.

AND KANSAS CITY.
The Popular Line to
ST. PAUL,
MINNEAPOLIS,
CHICAGO

DAYNES MUSIC CO., THE LEADING MUSIC DEALERS,
EVERYTHING KNOWN IN MUSIC.
74 S. Main St., Salt Lake City. **PIANOS**  **ORGANS.**

COLORADO MIDLAND RY.
"Pike's Peak Route."

RICHTER & YOUNG

Mines and Mining.

INVESTMENT AND DEVELOPMENT CO.,
 408 McCORNICK BUILDING,
 SALT LAKE CITY, UTAH.

354 VER UTAH STATE GAZETTEER VIN

Murray Ward, cattle dealer.
 Neilson Joseph, blacksmith.
 Noe & Glenn, livery.
 Orser Mrs Frank, school teacher.
 Overholt A G, saloon.
 Peironette A B, saloon.
 Peterson Peter P, school teacher.
 Quist J L, school teacher.
 Rich Ada M, school teacher.
 Rich Joseph, coal miner.
 Rose A, physician.
 Simons Kate, hotel.
 Sumner E T, barber.
 Taylor H E, general store.
 Taylor Wesley, coal miner.
 Tompson J T, carpenter.
 Uintah Feed & Livery Stable.
 Vernal Drug Co, druggists.
 Vernal Exchange, saloon.
 Vernal Express, Bartlett Bros proprs.
 Vernal Milling & Live Stock Co.
 Vernal & Ft Duchesne Tel Co.
 Vettman Richard, lawyer.
 Vincelette H J, jeweler.
 Weeks A A, sewing mach agt.
 Walsh J P, lawyer.
 Winn Wm, barber.
 Wood Mrs Emma, school teacher.
 Woodward R L, school teacher.
 Yarnall Harry, saloon.
YOUNG P LE GRANDE, Wool Grower and Postmaster.

VERNON.

Is a country postoffice located in the southeastern part of Tooele county, on the Vernon Creek, 32 miles south of Tooele, the county seat, and 55 from Salt Lake City, its banking town. Farming is the principal industry. Population 300. E. J. Pehrson, postmaster.

Fredrickson Nels, general merchant.
 Nelson Carl, blacksmith.
PEHRSON E J, Postmaster.

VIEW.

Is a village located on the O. S. L. and S. P. Rys, on the northern line of Weber county, near Bear River Bay, 7 miles north of Ogden, the county seat and banking town, and 2 from Utah Hot Springs, its shipping point. Fruit and produce are grown in abundance. One L. D. S. church, a good graded school and a creamery. Wells, Fargo and Pacific Exp. W. G. Cragun and N. A. Carpenter, Exp. Agts. Population 365. Mail daily. James Jensen, postmaster.

THIS TOWN CONNECTED BY
Rocky Mountain Bell Telephone Co's
LONG DISTANCE LINES
 with all important Utah, Idaho, Montana and Wyoming points

Bidwell Joseph, school teacher.
 Carpenter N A, agt Pacific Exp.
 Cragun Bros, whol fruit and produce.
 Cragun Willard, justice peace.
 Cragun W G, agt Wells, Fargo & Co Exp and school teacher.
 Crandall W H, school teacher.
 Ellis Jane, midwife.
 Fields John, physician.
JENSEN JAMES, Postmaster, Whol Produce and Constable.
 Larson Hilda, school teacher.
 Rhees Helen, school teacher.
 Wade E W, bishop L D S.

VIGLINI.

Is a small station located near the southern boundary line of Davis county on the main line of the R. G. W. Ry, 5 miles north from Salt Lake City.

VINEYARD.

Was formerly the north half of Lake View. It is located at the junction of

R. L. Polk & Co.,
 R. L. POLK, Prest.
 ED. W. DUNCAN, V-Prest. & Treas.
 W. P. COOPER, Sec'y & Mngr.
 Directory, Gazetteer, Map and Atlas Publishers. SALT LAKE CITY.

YOUNG & YOUNG, Real Estate,

203-204 WHITINGHAM BLOCK, SALT LAKE CITY.

VIN

AND BUSINESS DIRECTORY.

WAL

355

the O. S. L. and R. G. W. Rys a few miles from Utah Lake, in the central part of Utah county, 6 miles north of Provo, the county seat, banking and shipping point. Only farm products are raised here. One L. D. S. church. Population 350. Charles C. Craig, postmaster.

CRAIG CHARLES C, Postmaster,
Grocer and Justice of Peace.
Holdaway Warren, constable.
Holdaway & Smoot, creamery.

VIRGIN.

Is a country postoffice located on the Rio Virgin river in the eastern part of Washington county, 30 miles northeast of St. George, the county seat, and 75 from Lund, its shipping point. Nephi is its banking town. Fruit raising and farming are the chief industries. One L. D. S. church, a school and flour mill. Population 250. Marion Bradshaw, postmistress.

Isom Mrs K, telegraph agent.
Parker Richard, flour mill.
Virgin City Co-op, general store.

VISTA.

Is a small station located on the main line of the R. G. W. Ry, in the central portion of Grand county, 94 miles southeast of Price, and 216 from Salt Lake City.

WAHSATCH.

Is a railway station located on the main line of the U. P. R. R. in the

northern portion of Summit county, 65 miles from Ogden and 102 from Salt Lake City. J. K. Gullihur, Freight and Ticket Agent.

WALDEN.

Is a small station located in Box Elder county, on the C. P. R. R., about 100 miles from Salt Lake City.

WALES.

Is a village located in the mining district of Sanpete county, 18 miles directly north of Manti, the county seat, and banking town, and 5 from Moroni, its shipping point. There is a creamery, an L. D. S. church and a district school. Mail daily except Sunday. Pacific Exp. A. F. Coombs, Exp Agt. Population 350. Henry Lamb, postmaster.

Anderson Heber, carpenter.
Anderson Mrs P C, confectionery.
Anderson P C Jr, general store.
Jones Wm H, carpenter.
Lamb A R, hotel.
McDonald J, blacksmith.
Rees Henry I, justice and notary.
Rees J E bishop L D S.
Rees T J, constable.
Rinaldi F, carpenter.
THOMAS WM F & CO, Coal Dealers,
Wales Co-op Creamery.
Wales Co-op Store, general store.

WALLSBURG.

Is a village of 300 inhabitants, located in the western part of Wasatch county, 13 miles south of Heber, the county seat, 8 from Charleston, the shipping point, and 24 from Park City,

UTAH STAMP & STENCIL CO.,
 Telephone 645-2.
 72 E. Second South Street, SALT LAKE CITY.

RUBBER AND STEEL STAMPS,
CHECKS,
BADGES, SEALS, ETC., ETC.

The National Bank of the Republic,

Accounts of Merchants,
Corporations and Individuals
Solicited.

UNITED STATES DEPOSITORY.

SALT LAKE CITY, UTAH.

MEHESY HIGH CLASS FURS

KNUTSFORD HOTEL BLOCK, SALT LAKE CITY.

356

WAL

UTAH STATE GAZETTEER

WAS

its banking town. There is a good creamery, a district school and one L. D. S. Church. Population 300. Mail daily except Sunday. Ada Dabbling postmistress.

THIS TOWN CONNECTED BY
Rocky Mountain Bell Telephone Co's
LONG DISTANCE LINES
with all important Utah, Idaho, Montana
and Wyoming points.

Adams James orchestra.
Boren Mrs L, general store.
Dabbling George A, orchestra.
DUKE A Y, General Store.
Parcell J K, general store.
Smith Florence H, music teacher.
Wallsburg Creamery Co.

WANSHIP.

Is a town located on the U. P. R. R., in the western part of Summit county, 8 miles south of Coalville, the county seat, and 15 from Park City, its banking town. Weber river furnishes power for a flour mill. Has a district school, one L. D. S. Church. Mail daily. Population 225. George W. Young postmaster.

THIS TOWN CONNECTED BY
Rocky Mountain Bell Telephone Co's
LONG DISTANCE LINES
with all important Utah, Idaho, Montana
and Wyoming points.

Brown Arthur, general store.
Carter & Moore, flour mill.
Curtis D P, carpenter.
Lee M F, physician.
Young E R, carpenter.
YOUNG G W & ROBERT, General Store.
Young Robert, live stock.

WASATCH.

Is a village located on a branch of the R. G. W., in the southern part of Salt Lake county, 16 miles southeast of Salt Lake City, the county seat and banking town. There are good opportunities for business of all kinds. One good saw mill, an L. D. S. Church. Population 200. J. A. Muir postmaster

Butler A J, saw mill.
MUIR J A, Postmaster and General Store.

WASHAKIE.

Is a country postoffice on the Malade river, in the northeastern corner of Box Elder county, 38 miles north of Brigham City, the county seat, and 20 to Collinston, its shipping point. Malad City, Ida., is its banking town. It is a fine farming community. One L. D. S. Church and a school. Mail daily except Sunday. Population 250. Eliza V Ward postmistress.

Halford Eliza A, dressmaker.
WARD MORONI (Bishop L D S),
Grain and Cattle Dealer.
Zundel L F, school teacher and grain dealer.

WASHINGTON.

Is a small postoffice located in the southern part of Washington county, on the Rio Virgin river, 5 miles east of St. George, the county seat. Nephi is its banking town. Has an L. D. S. Church, a good school and a cotton mill. The people are chiefly engaged in farming. Population 400. Emeline Stewart postmaster.

Averitt G W, gunsmith.



TRAINS FREE RECLINING CHAIR CARS CARRY
Best Local Train Service in the State.



Read "The Tribune,"
UTAH'S GREATEST DAILY.

Elastic Stockings, Supporters, Etc., to Order.

WAS

AND BUSINESS DIRECTORY.

WEL

357

Sandberg S, blacksmith.
STEWART EMELINE, Postmaster.
Virgin Mill Co, cotton mill.
Washington Merc & Mfg Inst., general
mdse.
Washington Milling Co, millers.

WEBER.

Is a country postoffice located in the western part of Weber county, near the Weber river, 6½ miles from Ogden, its county seat, also banking and shipping points. This is a very thrifty little town with a good school, an L. D. S. Church and several good business stores. Population about 1000. Elizabeth R. Purrington postmistress.

Cook Thomas, constable.
Edvallson Conrad, carpenter.
Hawkes Nathan, general store.
Jackson Robert, general store.
Lund Gustaff, blacksmith.
McFarland A, justice of peace.
PURRINGTON WM M, Mason.
Waterfall James, shoemaker.

WELLINGTON.

Is a town of 400 population, situated on the R. G. W. Ry., 8 miles southeast of Price, the county seat and banking town. The people engage in stock raising and farming. One L. D. S. Church, a good school. Exp., Wells, Fargo & Co. Eugene E. Branch postmaster.

Blackburn Fred, justice of peace.
Blackburn Jehu, constable.
Blackburn Dr, physician.
BRANCH EUGENE E, Postmaster
and General Store.
Grundoig S H, coal miner.
Hill W J, dentist.
Jones Samuel, orchestra.
Milner G B, blacksmith.
Siddell W, carpenter.

Thayn & Tidwell, general store.
Thomas F J, general store.
Wellington Co-op Institution, general store.

WELLSVILLE.

Is a prosperous town located in the western part of Cache county, 10 miles southwest of Logan, the county seat and banking point, and 6 south of Mendon, the shipping point. Has L. D. S. and Presbyterian churches, a creamery and two general stores. The people are mostly engaged in farming. Has general telephone connections. Mail daily. Population 1500. John Maughan postmaster.



Baxter John L, general mdse.
Baxter Robert, shoemaker.
Branchley Wm, blacksmith.
Farmers' Union Creamery, Wm Wyatt
mgr.
Hanson Lorenzo, propr Wellsville
Creamery.
Haslem James, blacksmith.
Howell Joseph, supt Wellsville Co-op
Mercantile Co.
Maughan John, postmaster.
Murry David, blacksmith.
Nelson Carl F, barber.
Phillips George F, physician.
Rose & Parkinson (Wm M Rose,
Chauncey Parkinson), harness mak-
ers.
Simons Willis, shoemaker.
Wellsville Co-op Mer Co, Wm H
Maughan pres, Levi Garrett v-pres,
Joseph Howell supt.
Wellsville Creamery, Lorenzo Hanson
propr.
Wyatt Wm, mgr Farmers Union
Creamery.

OREGON SHORT LINE
DIRECT LINE TO KLONDIKE.

"The Overland Limited"
Finest Train in the West.

INTER-MOUNTAIN MILLING CO.,

242 S. STATE ST., SALT LAKE CITY, UTAH. P. O. BOX 327. 'PHONE 128.

Manufacturers of Husler's Brands of Flour. Wholesale Dealers in all Kinds of Grain and Cereals.

358

WES

UTAH STATE GAZETTEER

WHI

WEST DIP.

Is a small station located in the eastern portion of Tooele county, 6 miles west of Mercur, the nearest banking and railroad station, and about 15 miles south from Tooele, the county seat. It is in the center of the great mining district. Population 200.

**THIS TOWN CONNECTED BY
Rocky Mountain Bell Telephone Co's
LONG DISTANCE LINES
with all important Utah, Idaho, Montana
and Wyoming points.**

WEST JORDAN.

Is a flourishing town located on the Bingham branch, R. G. W. Ry., in the central part of Salt Lake county, 12 miles south of Salt Lake City, the county seat and nearest banking town. Has L. D. S. Churches, good district schools and several substantial business stores. Exp., Wells, Fargo & Co. Tel., W. U. Population 650. W. B. Bennett postmaster.

**THIS TOWN CONNECTED BY
Rocky Mountain Bell Telephone Co's
LONG DISTANCE LINES
with all important Utah, Idaho, Montana
and Wyoming points**

Ammerman D W, r r, exp and tel agt.
Bennett W B, postmaster.
Cooper Frederick A, general store.
Cooper Wm Jr, general store.
Goff Hyrum, mgr Goff's Dramatic Hall.
Goff & Co, Hyrum Goff pres, M A Borlase sec, general store.
Goff's Dramatic Hall, Hyrum Goff mgr.
Jensen Neil, carpenter.
Maginnis Alexander, saloon.
Nordberg Karl H, blacksmith.
Peterson & Dahl (C R Peterson, Alexander Dahl), meats.
Price Wm, mason.

Webster George M, broom mnfr.
West Jordan Milling & Mfg Co, Peter Malstrom pres, A E Bateman sec, flour mill.

Williams John J Jr, blacksmith.

WEST PORTAGE.

Box Elder County. (See Portage.)

WESTWATER.

Is a small postoffice located in the eastern part of Grand county on the main line of the R. G. W. Ry., 62 miles northeast of Moab, the county seat, and 39 miles from Grand Junction, Colo., the nearest banking point. Has a power plant in course of construction, a steam pumping plant, a good general store, blacksmith, etc. Wells, Fargo & Co. Exp. Tel., W. U. Population, 100. George Darrow, postmaster.

Clary M C, tel and R R agt.

Crum A J, carpenter.

DARROW BROS, Grain, Hay and Feed.

Darrow B M, notary public.

Darrow W J, general store and Justice of Peace.

Fuller R L, meats.

Gale W R Mining Co.

Harris Joseph, cattle dealer.

Shaw J W, blacksmith.

Stephens W B, mason.

Westwater Irrigation & Land Co.

Westwater Power Co.

WHITE HOUSE.

Is a station located on the main line of the R. G. W. Ry. in the central part of Grand county, 63 miles from Grand Junction, Colo., and 229 from Salt Lake City.

U.S. MEDICAL & SURGICAL REGISTER

Contains Names of all Physicians, Hospitals, Asylums, Etc.
R. L. POLK & CO., Publishers. Salt Lake City.

If you want COLORADO NEWS read "PUEBLO CHIEFTAIN" Send for Sample Copy.

Pueblo, Colorado.

WHITE ROCKS.

Is a settlement located near the Indian Reservation in the western part of Uintah county on the north fork of the Uintah river, 30 miles west of Vernal, the county seat, and 100 from Price, its shipping point. The chief business is Indian trading. Mail daily. Population, 35. Hayden Calvert, postmaster.

Boon A Q, general store.

CALVERT HAYDEN, Postmaster and General Store.

WHITTAKER.

Is a station located on the San Pete and Sevier branch of the R. G. W. Ry. in the northern part of San Pete county, 42 miles north of Manti and 84 from Salt Lake City.

WILLARD.

Is a flourishing station on the C. P. and O. S. L. Rys, in the southeastern part of Box Elder county, 14 miles north of Ogden and 7 miles south of Brigham, the county seat and banking town. Has one general store, two grocery stores, blacksmith shop, etc. Sugar beets are grown profitably and successfully. Fruit culture and sheep breeding are also among its pursuits. Considerable attention is given to silk culture. Pacific Exp. Mail daily.

Population, 500. Mrs. Annie L. Wells, postmaster.

**THIS TOWN CONNECTED BY
Rocky Mountain Bell Telephone Co's
LONG DISTANCE LINES
with all important Utah, Idaho, Montana
and Wyoming points.**

BAIRD ROBERT B, Agent O S L R R Co and Agt Pacific Exp Co.

Barker Byron, farmer and fruit grower.

Barker John N, farmer and fruit grower.

Barker Miss May, teacher.

Barker Orson, dairy.

Bradley Alfred, city marshal.

Carlson Axel, shoemaker.

Chandler James J, prin schools and clerk Willard Ward.

City Hotel, Mrs Annie E Warner, propr.

Cook George, sheep breeder.

DALTON JAMES M, General Store, Grain and Produce Dealer.

Dudley Charles H, fruit grower.

Dudley Joseph S, fruit grower.

Edwards John L, dairy, sheep and cattle breeder.

Edwards Wm, dairy.

Elsay Charles P, Justice.

Facer George, farmer and dairy.

Facer Pryor, dairy.

Grandpre Mrs Lucina, silk culture.

Harding Mrs Margaret, boarding.

Harding Miss Mary, silk culture.

Harding Miss Mary L, dressmaker.

Henderson Miss Marion, teacher.

Henderson Robert, general store.

Hubbard Clark, dairy.

Hubbard John H, city treasurer and teacher.

Jacobson May, carpet weaver.

Lowe Peter, dairy and apiarist.

Lowe Wm, fruit grower.

Nebeker Peter A, sheepbreeder and dairy.

OREGON SHORT LINE R R CO, R B. Baird Agent.

Owens Miss Ray, dressmaker.

Pacific Express Co, R B Baird agent.

Clippings from 4000 Daily Newspapers, covering all matters pertaining to Real Estate and the Government of Cities, are published in every issue of the "Register." SEND FOR FREE SAMPLE COPY.

122 LaSalle St., Chicago, Ill. **AMERICAN LAND and TITLE REGISTER**

J. M. MARRIOTT

Wholesale and Retail **FRESH & CURED MEATS**

Home Rendered Lard, Etc.
265 S. MAIN ST., SALT LAKE CITY.

SALT LAKE PORTRAIT CO. ARTISTS

142-144 W. South Temple St., Salt Lake City.

360

WIL

UTAH STATE GAZETTEER

WOO

Renshaw Wm, grocer, produce and bakery.

Rock Peter, mail contr and hack line.

ROCKY MOUNTAIN BELL TELEPHONE Co, J M Dalton Mgr.

Searles D E, blacksmith.

Sherman John, barber.

Stauffer Caroline, carpet weaver.

Stauffer Ulrich, apiarist.

Taylor John, dairy.

Ward Alfred, Justice.

Ward Miss Alice, dressmaker.

Ward John J, apiarist.

Warner Mrs Annie E, propr City Hotel.

Warner Salmon, miner and prospector.

WELLS MRS ANNIE L, Postmaster and Grocer.

Wells Carson F, fruit grower.

Wells George J, constable.

Wells Mrs Sara, silk culture.

Westerberg Addie, teacher.

Woodland Daniel Jr, horse-breeder and dealer.

Woods Mrs Brigham, fruit grower.

Woods John P, sheep-breeder and fruit grower.

Woods Josiah, fruit grower.

Zundle Abraham, bishop Willard Ward.

Zundle Miss Maria, silk culture.

WILLOW CREEK.

Sometimes called Axtell P. O., is a small station located on the Sanpete and Sevier branch of the R. G. W. Ry in the southern part of Sanpete county, 144 miles from Salt Lake City and 18 from Manti.

WILSON.

Is a village located in the central part of Weber county on the O. S. L. and R. G. W. Rys, 3 miles from Ogden, the county seat, also its banking and

shipping point. A good sugar factory is located here, one L. D. S. church, a school. Population 500. Mail daily. John Rockham, postmaster.

Dibble D N, constable.

Dyer E H, supt Sugar Factory.

Eccles David, pres Sugar Factory.

ROCKHAM JOHN, Postmaster and General Store.

Shupe P R, blacksmith.

Stratford F W, justice of peace.

Wilson Sugar Factory.

WOODLAND.

Is a country postoffice located on the southern boundary of Summit county, about 20 miles southeast of Coalville, the county seat, and 14 from Park City, its shipping and banking town. This is only a farming district, but a good opening for stores and manufactories. A good saw mill and butter factory are in operation. One L. D. S. church. Mail tri-weekly. R. Mische, postmaster.

Duncan & Coe, general store.

Jones John, saw mill.

MICHE R, Postmaster and Farmer.

Pace W J, butter factory.

White E A, blacksmith.

WOODRUFF.

Is a small country postoffice located in the eastern portion of Rich county, on Bear River, 10 miles south of Randolph, the county seat, and about 22 from Evanston, Wyo., its shipping and banking town. This is a farming and stock-raising district. The village supports a good saw mill, one L. D. S. church and a district school. Mail

Offers the best opportunities to young men who desire a business education.

BRIGHAM YOUNG ACADEMY BUSINESS COLLEGE
PROVO, UTAH.

Show Printing Tribune Job Printing Co.,
Salt Lake City. COLOR WORK

CALDER'S MUSIC PALACE,

The Oldest, Largest and Leading Music House in the West. ; 45 & 47 W. First South St. SALT LAKE CITY.

WOO

AND BUSINESS DIRECTORY.

YOS

361

daily. Population 500. John M. Baxter, postmaster.

BAXTER JOHN M, Postmaster and General Store.

Call Anson C, live stock.

Cook H H, general store.

McKinnon Peter, bishop L D S.

Neville J F S, blacksmith.

Neville J H, carpenter.

Sessions Byron, live stock.

Smith James, painter.

WOOD'S CROSS.

Is a town located on the O. S. L. and R. G. W. Rys in the southern part of Davis county, 8 miles south of Farmington, the county seat and nearest banking point and 9 miles north of Salt Lake City. Has L. D. S. church and good public schools. Pacific Exp. Tel., W. U. Population, 800. John A. Hatch, postmaster.

**THIS TOWN CONNECTED BY
Rocky Mountain Bell Telephone Co's
LONG DISTANCE LINES
with all important Utah, Idaho, Montana
and Wyoming points.**

Atkinson Wm M, blacksmith.

DESERET LIVE STOCK COMPANY

The, James I Atkinson Pres, Jens Nelson V-Pres, O P Hatch Sec and Treas; Wm Moss Supt and Gen Mgr, Henry Moss Mgr Store Department. Dealers in General Merchandise, Dry Goods, Boots and Shoes, Mill Stuffs and Coal, also Dealers in Sheep, Merino Rams and Wool.

Duerden Sarah A, general store.

Hatch Bros Co, Starns Hatch mgr, wool growers.

Hatch John A, postmaster.

Hatch Parley E, general store.

Hatch P & Bro (Philander and Reuben), general store.

Hatch Starns, mgr Hatch Bros Co.

Mann Charles W, mgr Woods Cross Canning & Pickling Co.

Mead Arthur J, railroad, exp and tel agent.

MOSS HENRY, Manager Store Department The Deseret Live Stock Co.

MOSS WM, Supt and Gen Mgr The Deseret Live Stock Co.

Peck Henry, blacksmith.

Stringham Bryant, physician.

Woods Cross Canning & Pickling Co, Starns Hatch pres, C W Mann vice-pres and mgr.

WOODSIDE.

A little country postoffice located in the northeastern portion of Emery county on the R. G. W. Ry, about 40 miles east of Castle Dale, the county seat. There are no business houses, almost entirely a farming district. Mail, tri-weekly. Population, 20. C. L. Allen, postmaster.

ALLEN C L, Postmaster and Station Agent.

Miller Scott, farmer.

Olsen Peter, saloon.

Showaller J W, section foreman.

YOST.

Is a country town located on George creek in the northwestern portion of Box Elder county, near the northern boundary line, 100 miles from Brigham City, the county seat, and 40 from Kelton, its shipping point. Ogden is its banking town. The stream running through the town furnishes power

Chicago, Milwaukee & St. Paul Ry.

L. L. DOWNING, Com. Agt., SALT LAKE CITY.

ALL POINTS EAST.

THE POPULAR LINE
TO

IF YOU READ THIS, OTHERS WILL READ YOUR AD. IN THIS BOOK. Try the NEXT EDITION.

A POINTER.

R. L. POLK & CO.,
PUBLISHERS,
Salt Lake City.

B. H. GODDARD REAL ESTATE and LOANS

TELEPHONE 134-B.

412 UTAH LOAN & TRUST CO. BUILDING - OGDEN, UTAH.

362

YOS

UTAH STATE GAZETTEER

ZEN

for a saw mill. There is one L. D. S. church. Mall, tri-weekly. Population, 175. Mrs. M. B. Yates, postmistress.

Tracy Wm E, general store and hotel.
YATES H B, Blacksmith.

Blyth John, live stock.
Howell Louis, Justice of Peace.
Lind John, live stock.
Montgomery R, blacksmith.
Randell C, carpenter.
Tracy D S & A, saw mill.

ZENDA.

Is a small station located on the C. P. R. R. in the southeastern portion of Box Elder county, 17 miles north of Ogden and 53 from Salt Lake City.

"SCENIC LINE
OF
THE WORLD."

DENVER & RIO GRANDE RAILROAD

R. L. POLK & CO.



Directory Publishers



SALT LAKE CITY.

FOR LISTS OF NAMES, R. L. Polk & Co.,
ANY TRADE, BUSINESS OR PROFESSION, Address SALT LAKE CITY.

A. H. WISE,
PRESIDENT AND MANAGER.

W. S. REECE,
SECRETARY



1633 ARAPAHOE STREET, DENVER, COLO.

TELEPHONE 381

1875

1876

1877

1878

1879

1880

1881

1882

1883

1884

1885

1886

1887

1888

1889

1890

1891

1892

1893

1894

1895

1896

1897

1898

1899

1900

UTAH LUMBER CO.

WHOLESALE AND RETAIL.

F. S. MURPHY, Manager.

255 W. South Temple Street, SALT LAKE CITY, UTAH.

FARMERS—BEAVER COUNTY.

363

THE KEELEY INSTITUTE

FOR THE DRUNKENNESS AND DRUG ADDICTIONS
CURE OF
First North St., bet. Main & West Temple, Salt Lake City.

R. L. POLK & CO'S UTAH STATE GAZETTEER AND BUSINESS DIRECTORY.

FIRST EDITION.

1900.

Copyright by R. L. Polk & Co., 1900.

FARMERS' AND LAND OWNERS' DIRECTORY.

NOTE.—In the following Lists of Farmers and Landowners, same are arranged in alphabetical order under each county in which land is owned. These names have been obtained from the Official Tax Lists at each County Seat, and are therefore considered correct. At the beginning of each county, will be found a note giving the lowest number of acres owned or farmed. Only self-supporting farms are given, and not the names of owners of town lots or small parcels of land. Following the name of each land owner, is given: First, number of acres owned; second, assessed valuation; third, postoffice address.

FARMERS—BEAVER COUNTY.

Owning or farming from 10 acres upwards.

- Allred Orson, 76, \$250, Beaver.
- Anderson C A, 160, \$640, Beaver.
- Anderson Eliza, 39, \$895, Beaver.
- Anderson M E, 160, \$800, Beaver.
- Anderson W R, 87, \$1750, Beaver.
- Angell Samuel, 63, \$1070, Beaver.
- Armstrong Wm, 160, \$320, Beaver Bottoms.
- Ashworth H H, 80, \$400, Beaver.
- Atkins James, 80, \$360, Beaver.
- Bakes Mrs W H, 40, \$500, Beaver.
- Banks Joseph Sr, 38, \$800, Minersville.
- Barraclough John, 115, \$860, Beaver.
- Barton Mrs E A, 41, \$295, Greenville.
- Barton John H, 49, \$440, Beaver.
- Barton P J, 160, \$1000, Greenville.

- Barton Mrs Sarah E, 47, \$380, Greenville.
- Barton Sarah M, 70, \$520, Greenville.
- Barton S R, 41, \$290, Greenville.
- Beamont Bros, 160, \$800, Beaver.
- Beaver River Irrigation Co, 225, \$550, Milford.
- Bennett Benjamin, 40, \$1000, Beaver.
- Bickley W G, 100, \$170, Beaver.
- Bingham E, 160, \$200, Milford.
- Blackburn Anthony, 32, \$430, Minersville.
- Blackner Henry, 80, \$200, Beaver.
- Blackner L A, 120, \$360, Beaver.
- Booth Charles L, 133, \$770, Beaver.
- Booth R G, 80, \$320, Beaver.
- Bowman W C, 35, \$610, Minersville.
- Bradshaw George, 105, \$530, Minersville.
- Brand J O, 40, \$100, Beaver.

Mfrs. 300 Varieties Super-Extra Candies

Write us for Prices. STARTUP CANDY CO., Provo City, Utah.

BAND INSTRUMENTS ^{AT} FERGUS COALTER MUSIC CO.

2 Doors south of Z. C. M. I., Salt Lake City.

364

FARMERS—BEAVER COUNTY.

Briggs Alma, 40, \$180, Beaver.
Brown Robert, 239, \$1190, Greenville.
Bybee Addison, 717, \$2720, Milford.
Campbell A G, 160, \$800, Milford.
Cartwright Thomas, 120, \$480, Beaver.
Christian J W, 84, \$1520, Beaver.
Clayton F R, 46, \$510, Minersville.
Colton Emma, 49, \$240, Minersville.
Cook W L, 68, \$670, Nephi.
Corbridge Wm, 44, \$480, Minersville.
Cox Josephine, 160, \$300, Beaver.
Cox Silas, 40, \$100, Beaver.
Creole and Roelter M & Co, 80, \$395, Minersville.
Croff Mrs H M, 64, \$90, Minersville.
Curfew James, 160, \$1100, Beaver Bottoms.
Davey George, 60, \$480, Beaver.
Davidson Hans, 80, \$1120, Greenville.
Davis Mary and Lewis (est), 38, \$900, Greenville.
Dolton Walter, 33, \$400, Minersville.
Dotson R W, 115, \$625, Minersville.
Dotson W L H, 72, \$1480, Minersville.
Drumell Joseph, 160, \$200, Frisco.
Dupaix J H, 160, \$170, Minersville.
Easton Agnes, 36, \$650, Greenville.
Easton J M, 40, \$100, Beaver.
Edwards Moses, 76, \$760, Beaver.
Edwards Wm, 96, \$1540, Greenville.
Elmer Horace, 47, \$1100, Greenville.
Evans John T, 133, \$500, Frisco.
Eyre Edward Sr, 34, \$400, Minersville.
Eyre George, 65, \$720, Minersville.
Farnsworth Lewis, 124, \$900, Beaver.
Farnsworth P T, 903, \$13,320, Beaver.
Farnsworth W H, 99, \$1430, Beaver.
Farrer James W, 47, \$950, Beaver.
Farrer R W, 80, \$400, Beaver.
Ferguson Daniel, 180, \$400, Beaver.
Forgie John, 160, \$300, Beaver Bottoms
Fotheringham Mrs Eliza, 35, \$390, Beaver.
Fotheringham Matilda, 40, \$800, Beaver
Frazier Thomas, 90, \$850, Beaver.
Gale Bros, 80, \$200, Beaver.
Gale Hannah, 53, \$550, Beaver.
Gale Henry, 80, \$200, Beaver.
Gillies Mrs Ann, 172, \$560, Beaver.
Gillies Ebenezer, 80, \$600, Beaver.
Gillies George B, 51, \$420, Beaver.
Gillies Joseph S, 250, \$1570, Beaver.
Gillins Tusc, 47, \$190, Minersville.
Gillins Wm, 43, \$430, Minersville.
Greenwood Wm, 103, \$1450, Beaver.
Griffith Bros, 40, \$490, Greenville.
Griffith Margaret, 85, \$265, Adamsville.

Griffiths Reese, 93, \$1580, Adamsville.
Griffiths Reese & Son, 40, \$100, Adamsville.
Grimshaw Duckworth, 38, \$650, Beaver.
Gunn Ann H, 52, \$700, Adamsville.
Hales Harriet, 44, \$490, Beaver.
Hall Henry W, 90, \$270, Minersville.
Hamilton Fred, 172, \$1900, Beaver.
Harris C F, 89, \$550, Beaver.
Harris D D, 99, \$270, Beaver.
Harris Fred C, 58, \$1060, Beaver.
Harriss Lewis W, 63, \$670, Beaver.
Hickman J S, 160, \$660, Beaver Bottoms.
Hodges Bros, 145, \$1150, Beaver.
Hollingshead Mrs E, 156, \$365, Minersville.
Horton Bros, 82, \$870, Greenville.
Horton George, 41, \$1030, Greenville.
Howd S F, 68, \$1,180, Beaver.
Hugart J B, 65, \$750, Beaver.
Huntington Mrs Ellen, 65, \$430, Beaver.
Hurst Wm, 80, \$200, Beaver.
Hutchings Benjamin, 40, \$120, Beaver.
Hutchings George M, 162, \$690, Beaver.
Hutchings S D, 50, \$150, Beaver.
Ipson N P, 94, \$280, Beaver.
Ipson & Tanner Bros, 160, \$520, Beaver.
Jackson Joseph, 56, \$1,260, Beaver.
James Thomas, 80, \$250, Frisco.
Jones Mrs D E, 80, \$160, Adamsville.
Jones Evan E, 177, \$490, Adamsville.
Jones John E, 37, \$430, Adamsville.
Jones John F, 312, \$1,730, Adamsville.
Jones John G, 160, \$480, Adamsville.
Jones J J, 50, \$790, Lehi.
Joseph John T, 148, \$740, Adamsville.
Joseph Joseph H, 91, \$1,210, Adamsville
Kelsey Wm, 194, \$250, Adamsville.
Lang John, 34, \$550, Beaver.
Lang John M, 92, \$600, Beaver.
Levi Mrs Ann, 69, \$1,590, Beaver.
Levi Mrs C G, 96, \$1,695, Beaver.
Levi David, 83, \$1,310, Beaver.
Limb John, 148, \$900, Adamsville.
Low James, 37, \$950, Beaver.
Low James A, 50, \$920, Beaver.
Low Wm M, 98, \$1,710, Beaver.
Low & Christian, 80, \$260, Beaver.
McGarry James, 75, \$1,260, Beaver.
McKnight James, 33, \$690, Minersville.
McKnight J R, 320, \$800, Minersville.
Mansfield E M, 103, \$840, Beaver.
Marshall George, 111, \$1,940, Minersville.
Martin P S, 320, \$560, Milford.
Mathews E C (est), 114, \$1,790, Beaver.

We want country merchants everywhere to write for prices on our trade-catching

Free Premium Portraits and Pictures.

UTAH PORTRAIT CO., 60 W. Second So. St., SALT LAKE CITY.



Pacific Feed Mill Co.
S. BAMBERGER, Prest.
ALF A. RUDY, Mgr.
348 W. South Temple St., SALT LAKE CITY, UTAH.

ALFALFA SEED

Orthopedical Instruments. (SEE PAGE 4)

FARMERS—BEAVER COUNTY.

Merchant John, 80, \$720, Beaver.
 Monahan Michael, 320, \$500, Beaver Bottoms.
 Monohan Mary, 40, \$200, Beaver.
 Morgan Alexander, 147, \$790, Beaver.
 Morgan Ed M, 86, \$950, Beaver.
 Morris Joseph S, 95, \$1,430, Greenville.
 Mowery Mrs A M, 160, \$320, Milford.
 Moyes Joseph, 120, \$480, Beaver.
 Muir John W, 41, \$920, Beaver.
 Mumford George, 106, \$1,760, Beaver.
 Murdock George C, 122, \$1,370, Beaver.
 Murdock James M, 471, \$5,750 Beaver.
 Murdock John R, 487, \$6,595, Beaver.
 Murdock Joseph R, 130, \$1,100, Beaver.
 Murdock Mrs O F, 80, \$260, Greenville.
 Myers E E, 70, \$870, Minersville.
 Myers J W, 143, \$590, Minersville.
 Nowers John, 39, \$120, Beaver.
 Nowers W G, 134, \$2680, Beaver.
 Osborne Josiah, 40, \$80, Frisco.
 Owen George E, 342, \$1390, Beaver.
 Parkinson George, 41, \$280, Beaver.
 Parkinson Reuben, 108, \$800, Beaver.
 Parkinson Thomas, 36, \$640, Beaver.
 Parkinson T J, 130, \$1070, Beaver.
 Patterson Edward, 167, \$1140, Beaver.
 Patterson Mrs Robert, 84, \$720, Beaver.
 Patterson Thomas, 51, \$520, Beaver.
 Pearce Margaret, 152, \$600, Adamsville.
 Pearson Wm, 80, \$400, Beaver.
 Price James E, 40, \$320, Greenville.
 Price W D, 40, \$320, Pioche.
 Reese D D (est), 123, \$520, Adamsville.
 Reese John, 40, \$400, Greenville.
 Robinson John, 48, \$950, Beaver.
 Robinson Wilford, 40, \$100, Beaver.
 Ryan & Ream Cattle Co, 320, \$790, Milford.
 Savage E, 160, \$480, Gunnison.
 Scofield T B, 42, \$370, Beaver.
 Shepherd Mrs L A, 35, \$1010, Beaver.
 Shepherd M L, 137, \$4240, Beaver.
 Simkins James C, 74, \$920, Adamsville.
 Skrivner John A, 141, \$1025, Beaver.
 Smith John A, 165, \$1000, Beaver.
 Smith John X, 45, \$980, Beaver.
 Smith Robert H, 80, \$400, Beaver.
 Smith Seth W, 71, \$1080, Beaver.
 Smith W P, 58, \$1440, Beaver.
 Smithson Daniel W, 320, \$2240, Beaver Bottoms.
 Squires Lyda, 240, \$1000, Frisco.
 Stewart Mary A, 107, \$1070, Adamsville.
 Stoddard A M, 120, \$650, Milford.

Stoddard Morgan, 160, \$1200, Beaver Bottoms.
 Stoney C T, 163, \$240, Beaver.
 Swindlehurst Joseph R, 45, \$350, Beaver.
 Tanner Ebenezer, 280, \$1600, Milford.
 Tanner R R, 40, \$945, Beaver.
 Tanner W W, 47, \$1050, Beaver.
 Thomas Mary Jane, 200, \$300, Greenville.
 Thompson Wm, 40, \$120, Beaver.
 Thompson W T, 40, \$700, Greenville.
 Tolton J F, 50, \$655, Beaver.
 Tolton W S, 67, \$540, Beaver.
 Twitchell Ancil, 260, \$1500, Beaver.
 Twitchell James E, 260, \$2100, Beaver.
 Twitchell John H, 40, \$100, Beaver.
 Twitchell M M, 160, \$480, Beaver.
 Twitchell W A, 52, \$520, Beaver.
 Twitchell W H, 40, \$100, Beaver.
 Utah Sulphur Co, 80, \$270, Beaver.
 Valentine James, 50, \$500, Beaver.
 Walker Hyrum, 38, \$470, Minersville.
 Walker Solomon, 47, \$1190, Beaver.
 Warbey Isaac, 47, \$230, Beaver.
 Wardrobe Mary, 35, \$390, Beaver.
 White C D, 484, \$2810, Beaver.
 White H A, 84, \$1060, Beaver.
 White John C, 240, \$1600, Beaver Bottoms.
 White S O, 108, \$1850, Beaver.
 White W H, 73, \$1130, Beaver.
 Whittaker Bros, 200, \$300, Circleville.
 Willden Elliott, 47, \$1260, Beaver.
 Williams Bros, 80, \$130, Greenville.
 Williams D E, 115, \$960, Greenville.
 Williams Ezra, 160, \$900, Beaver.
 Williams J D, 150, \$200, Milford.
 Williams J R, 54, \$420, Greenville.
 Wood Wm Jr, 45, \$1120, Minersville.
 Woolsey David, 46, \$230, Beaver.
 Worham Thomas, 40, \$300, Beaver.
 Yardley Bros, 150, \$3520, Beaver.
 Yardley & Twitchell, 380, \$2800, Beaver.

FARMERS—BOX ELDER COUNTY.

Owning or Farming from 25 Acres upward.
 Adams D E, 76, \$625, Thatcher.
 Adams Hyrum, 160, \$1280, Kaysville.
 Adams L B, 26, \$120, Ogden.
 Allen Isaac, 157, \$470, W Portage.
 Allen Joseph, 269, \$895, E Portage.

"OREGON SHORT LINE"
 QUICKEST SERVICE TO ALL POINTS EAST.

"Union Pacific," Best Line East.

Wheeler, Frantz & McRay,

1516-1518 18th St.
Denver, Colo.

Experimental Work, Contractors, Draughting and Designing.

366

FARMERS—BOX ELDER COUNTY.

Allen Jude, 69, \$620, Honeyville.
Allen Orville, 40, \$400, Garland.
Andersen Andrew, 140, \$500, Point Lookout.
Andersen Hans, 144, \$650, Bear River City.
Anderson Anton, 32, \$325, Thatcher.
Anderson Casper, 80, \$500, Bear River City.
Anderson Elias, 32, \$110, Bear River City.
Anderson Hans P, 43, \$275, Bear River City.
Anderson James P, 99, \$315, Bear River City.
Anderson Lars, 63, \$670, Point Lookout.
Anderson Louis J, 127, \$300, Geneva.
Anderson Nels, 94, \$60, Geneva.
Anderson Rasmus, 160, \$200, Geneva.
Anderson Rasmus, 160, \$480, Point Lookout.
Anderson W H, 160, \$40, Bear River City.
Anthony Wm H, 250, \$545, W Portage.
Arbon Charles, 160, \$840, Snowville.
Archibald Daniel, 30, \$20, Plymouth.
Archibald Thomas H, 161, \$380, Plymouth.
Archibald Wm R, 161, \$360, Plymouth.
Austin E P, 32, \$170, Brigham City.
Bacon James H, 80, \$640, Salt Lake.
Baddley A L, 148, \$335, Willard.
Baily Albert, 80, \$250, Honeyville.
Baird Peter, 160, \$160, Brigham City.
Baker Shell E et al, 160, \$480, Park Valley.
Balster Mrs M E et al, 65, \$540, Glenn's Ferry, Ida.
Barker A G, 116, \$490, Willard.
Barker John N, 240, \$120, Willard.
Barker John O, 58, \$505, Willard.
Barnard Ellen P, 80, \$260, Plymouth.
Barnard Ezra, 180, \$1,985, Lake Side.
Batey Sarah, 90, \$390, Lake Side.
Batey Wm, 29, \$875, Lake Side.
Baylee Stephen, 80, \$700, Corinne.
Beaumont Elizabeth, 160, \$600, Syracuse, U.
Becker Jeremiah, 160, \$920, Kelton.
Beecher Wm J, 73, \$210, Willard.
Beeton Wm, 341, \$1,810, Deweyville.
Bennett A L, 38, \$390, Bear River City.
Bennett John G, 39, \$420, Point Lookout.
Bentz George, 39, \$400, Garland.

Berchtold Henry, 80, \$960, Point Lookout.
Berman J, 29, \$290, Bear River City.
Betteridge W C, 40, \$200, Grouse Creek.
Betteridge W C & Son, 115, \$575, Grouse Creek.
Bidstrup Carl C, 120, \$760, Idaho Falls.
Bigler Adam Jr, 80, \$470, Plymouth.
Bigler Mrs A P, 110, \$760, Collinston.
Bigler James T, 170, \$920, Plymouth.
Bigler Mark, 71, \$260, Collinston.
Bigler Mary, 42, \$550, Collinston.
Bingham Sanford Jr, 40, \$400, Garland.
Bingham S H, 40, \$400, Garland.
Bitter Joseph, 218, \$440, Collinston.
Blackburn T H, 49, \$430, Brigham City.
Blanthorn George, 33, \$165, Grouse Creek.
Bloom John, 38, \$390, Bear River City.
Blyth John, 360, \$1,785, Yost.
Boden Heber C, 29, \$200, Brigham City.
Boothe J L, 32, \$450, Honeyville.
Boothe Lewis N, 60, \$260, Honeyville.
Boothe W H Jr, 80, \$800, Salt Lake.
Boothe & Peirce, 72, \$390, Brigham City.
Bott John H, 280, \$455, Brigham City.
Bott Maria A J, 360, \$480, Brigham City.
Bourne Charles H, 160, \$1,600, Farmington.
Bourne John A, 160, \$400, Farmington.
Bourne John B, 160, \$1,600, Farmington.
Bowcutt James, 400, \$550, Collinston.
Bowcutt Thomas, 160, \$250, Collinston.
Bowen C M, 47, \$235, Collinston.
Bowen C P Jr, 288, \$925, Collinston.
Bowen Joseph L, 110, \$370, Collinston.
Briggs Sarah A, 120, \$180, E Portage.
Bronson Wm B, 40, \$400, Bear River City.
Brown T G, 560, \$1825, Promontory.
Brownson W W, 443, \$350, Collinston.
Brunker Mary, 69, \$375, Willard.
Burbanks Brigham S, 118, \$390, Deweyville.
Burnett James Jr, 160, \$200, E Portage.
Burnham W C, 36, \$360, Point Lookout.
Burns F, 65, \$140, Fielding.
Burns John, 113, \$800, Fielding.
Burt Albert, \$320, \$400, Brigham City.
Burt Andrew P, 213, \$290, Brigham City.
Burt David P, 484, \$895, Brigham City.

LAMBERT PAPER CO.
Paper Bags, Twines, Folding Boxes, Etc.
53 to 59 W. South Temple St.
Salt Lake City.

Over 130,000 Names of... **PHYSICIANS** In R. L. Polk & Co's Medical & Surgical Register of U. S.

National Biscuit Company,

WHOLESALE CRACKER
MANUFACTURERS.

442 S. Second West St. Telephone 174. Salt Lake City.

HENRY WALLACE, Manager.

FARMERS—BOX ELDER COUNTY.

367

Burt Elizabeth S, 145, \$275, Brigham City.
 Burt John P, 78, \$240, Brigham City.
 Burt Joseph P, 25, \$125, Brigham City.
 Burt Lorenzo, 160, \$240, Brigham City.
 Busenbark Monroe, 158, \$580, Collinston.
 Busenbark S A, 398, \$1370, Collinston.
 Butler Annie M T, 100, \$150, Ogden.
 Butler B H, 60, \$240, Ogden.
 Butler H C, 50, \$200, Ogden.
 Butler R C, 80, \$320, Ogden.
 Bybee Lee, 150, \$750, Honeyville.
 Call H and O, 230, \$1760, Willard.
 Call Mary A, 29, \$110, Willard.
 Campbell Jonathan, 130, \$310, Rosette.
 Campbell Mrs L, 27, \$80, Rosette.
 Campkin James, 70, \$240, Perry.
 Cannon J S, 40, \$320, Corinne.
 Capener Alfred A, 160, \$700, Riverside.
 Capener A R, 160, \$1280, Garland.
 Capener E T, 80, \$200, Riverside.
 Capener Joseph A, 160, \$320, Riverside.
 Capener S R Estate, 156, \$700, Riverside.
 Card Bros, 105, \$245, Promontory.
 Carlson Kristen, 70, \$420, Bear River City.
 Carnes George W, 160, \$660, Terrace.
 Carson Wm, 80, \$770, Corinne.
 Carter John M, 80, \$200, Park Valley.
 Cash Warren, 30, \$300, Bear River City.
 Chadwick Abraham, 400, \$1520, Park Valley.
 Chaffin Darwin, 160, \$640, Farmington.
 Chamberlain Wm A, 156, \$330, Hot Springs.
 Chamberlain Wright A, 40, \$95, Hot Springs.
 Chase George, 78, \$230, Salt Lake.
 Cheney N B, 81, \$100, Brigham City.
 Cheney W B, 74, \$610, Brigham City.
 Child Jessie A, 305, \$2555, Corinne.
 Child Warren G, 58, \$525, Corinne.
 Christensen Anton, 80, \$320, Bear River City.
 Christensen C, 160, \$240, Bear River City.
 Christensen Erastus, 160, \$240, Bear River City.
 Christensen Frederick, 25, \$125, Geneva.
 Christensen Hyrum, 143, \$1,020, Bear River City.

Christenen James, 42, \$720, Brigham City.
 Christensen James P, 35, \$360, Bear River City.
 Christensen J P, 58, \$400, Bear River City.
 Christensen Lars C, 48, \$250, Bear River City.
 Christensen Malvine, 155, \$240, Brigham City.
 Christensen M C, 160, \$735, Corinne.
 Christensen Niels, 60, \$290, Bear River City.
 Christensen Peter C, 40, \$165, Brigham City.
 Christie Wm, 40, \$700, Willard.
 Church George S, 80, \$500, Corinne.
 Church W P Estate, 160, \$840, Corinne.
 Clark Elizabeth, 161, \$310, Plymouth.
 Clark Joseph, 240, \$1,140, Farmington.
 Clark Thomas H, 100, \$1,050, Thatcher.
 Clay C M, 90, \$575, Hot Springs.
 Cody J M, 80, \$960, Tremont, Ill.
 Coil Mrs James et al, 160, \$500, Corinne.
 Cole John, 42, \$1,680, Willard.
 Coles Henry B, 25, \$270, Thatcher.
 Conant Henry, 160, \$1,680, Kelton.
 Conant & Rose, 160, \$2,100, Kelton.
 Conley Charles, 64, \$240, Brigham City.
 Conley John F, 30, \$80, W Portage.
 Cook S N, 32, \$65, Willard.
 Cooke B F & B H, 117, \$520, Grouse Creek.
 Coombs Fred, 549, \$1,060, Fielding.
 Coombs T F, 158, \$945, Fielding.
 Cordon Edwin P, 38, \$1,035, Willard.
 Cottom Wm, 80, \$55, Snowville.
 Cottrell Wm, 100, \$600, Farmington.
 Cragan Bros, 320, \$190, View.
 Craghead George W, 643, \$2,330, Brigham City.
 Craghead Joseph H, 100, \$110, Brigham City.
 Crawford Maud E, 38, \$400, Corinne.
 Crebbin Alfred, 1,418, \$4,955, Corinne.
 Crebbin Alfred, 1760, \$2,625, Denver, Colo.
 Croke Julia, 400, \$2,000, Denver, Colo.
 Croke Julia A, 226, \$395, Denver, Colo.
 Croombs & Robinson, 53, \$275, Fielding.
 Cropsey Emma R, 380, \$215, Chicago.
 Crosby Wm M, 65, \$390, Garland.
 Crozier W P, 48, \$490, Corinne.

THE AMERICAN LAND AND TITLE REGISTER

is the only National paper devoted to this subject.

122 LASALLE ST. CHICAGO, ILL.

The Government of Cities is the Problem of the Age, and should be studied by all intelligent men.

GRAIN AND SEEDS
Of All Kinds.

The C. A. Smurthwaite Produce Co.,
OGDEN, UTAH,
Alfalfa Seed a Specialty.

HEBER J. GRANT & CO. INSURANCE

20-26 S. Main St. Tel. 500. Salt Lake City, Utah

THE PLEASANT VALLEY COAL CO. Ship CASTLE GATE, CLEAR CREEK. SUNNYSIDE, WINTER

Address E. L. CARPENTER, General Sales Agent,

QUARTERS, LUMP, NUT AND

P. O. Box 1555.

Salt Lake City. SLACK EVERYWHERE.

368

FARMERS—BOX ELDER COUNTY.

Dale W H, 40, \$200, Salt Lake.
 Daley J L, —, —, Curlew.
 Dalton M W, 73, \$1,725, Willard.
 Dalton Orlando, 156, \$800, Riverside.
 Dalton Wm A, 48, \$610, Willard.
 Davis Daniel Estate, 75, \$1,840, Perry.
 Davis Emma J, 40, \$90, Willard.
 Davis George, 45, \$615, Perry.
 Davis R E, 60, \$260, Willard.
 Davis Thomas, 114, \$360, E Portage.
 Davis Thomas H, 100, \$200, Willard.
 Davis V F, 152, \$435, Perry.
 Davis Wm, 26, \$90, Perry.
 Dean James, 155, \$1,680, Point Lookout.
 Deem James, 160, \$240, Hyrum.
 De Lorme C D, 140, \$210, Promontory.
 Dewey John C Estate, 110, \$1,250, Deweyville.
 Dial John A, 120, \$335, Hot Springs.
 Dixon P B, 61, \$125, Ogden.
 Douglas David, 160, \$640, Grouse Creek.
 Douglas James, 40, \$160, Grouse Creek.
 Doyle Lucy P, 25, \$130, Willard.
 Dudley Charles, 42, \$230, Willard.
 Dudley Charles H, 208, \$3,170, Willard.
 Dudley Joseph S, 220, \$2,380, Willard.
 Duke Anna W, 48, \$280, Brigham City.
 Dunn Crandall Estate, 166, \$625, Collinston.
 Durfey Francillo, 391, \$920, Collinston.
 Earl Charles W, 106, \$600, Fielding.
 Earl C W, 160, \$145, Fielding.
 Earl Jed, 35, \$380, Collinston.
 Earl M W, 78, \$140, Fielding.
 Edwards John A, 26, \$800, Willard.
 Edwards John L, 87, \$510, Willard.
 Edwards Wm, 35, \$685, Willard.
 Ekins George, 80, \$200, W Portage.
 Elliott Bradford W, 160, \$640, Salt Lake.
 Elliott F G, 32, \$345, Corinne.
 Ensign M L Jr, 62, \$580, Collinston.
 Erickson Michael, 150, \$290, Collinston.
 Eskelson Andrew, 108, \$890, Geneva.
 Ethrington Thomas, 160, \$965, West Weber.
 Evenson Martha, 80, \$200, W Portage.
 Facer George, 73, \$1,025, Willard.
 Facer George H, 33, \$775, Willard.
 Fannelly Thomas, 320, \$960, Point Lookout.
 Farmer O C, 28, \$290, Garland.
 Farr Loren, 194, \$260, Ogden.
 Farrell George L, 55, \$275, Smithfield.

Fisher Wm, 160, \$70, Harrisville.
 Fletcher Seth, 152, \$760, Grouse Creek.
 Flint Wm, 61, \$720, Honeyville.
 Flint Wm H, 160, \$240, Promontory.
 Forsgren A P, 80, \$280, Brigham City.
 Forsgren Charles, 80, \$280, Brigham City.
 Foulger Arthur L, 40, \$200, Salt Lake.
 Fowler Sarah J, 394, \$2,520, Corinne.
 Foxley Henry, 160, \$500, Point Lookout.
 France Wm, 100, \$735, Uintah.
 Fredricksen James C, 160, \$160, Brigham City.
 Fridal K H, 228, \$800, Bear River City.
 Frodsham Joseph, 74, \$1,000, Lake Side.
 Frost E S, 30, \$120, Grouse Creek.
 Fryer Eliza P, 75, \$630, Deweyville.
 Fryer John L, 80, \$340, Deweyville.
 Fryer Joseph H, 168, \$725, Collinston.
 Fryer R A, 314, \$1,685, Collinston.
 Fryer R C, 240, \$640, Deweyville.
 Fryer Thomas, 199, \$750, Deweyville.
 Gardner Benjamin P, 82, \$530, Deweyville.
 Gardner Milo V, 170, \$990, Deweyville.
 Gardner M M, 150, \$390, Deweyville.
 Garns Micah, 151, \$1,375, Fielding.
 Garns M A, 150, \$780, Fielding.
 Garns John H, 74, \$590, Fielding.
 Gasberg Jens C, 36, \$200, Brigham City.
 Germer John, 168, \$1,740, Deweyville.
 Germer John Jr, 230, \$1,250, Deweyville.
 Getz Daniel, 40, \$470, Point Lookout.
 Getz George, 79, \$940, Point Lookout.
 Getz Henry Jr, 40, \$470, Point Lookout.
 Getz Louis H, 137, \$1,530, Point Lookout.
 Getz Peter H, 40, \$470, Point Lookout.
 Getz Philip, 39, \$460, Point Lookout.
 Gibbs C T, 50, \$100, W Portage.
 Gibbs James H, 115, \$360, W Portage.
 Gibbs Joseph E, 55, \$175, W Portage.
 Gibbs Letitia, 152, \$685, W Portage.
 Gibbs Mary C, 69, \$1,755, Lake Side.
 Gibbs Sarah R, 49, \$150, W Portage.
 Gibbs Wm H, 120, \$360, W Portage.
 Gidney George, 25, \$200, Brigham City.
 Gilbert Edwin, 64, \$360, Brigham City.
 Gilbert Elizabeth, 160, \$375, Brigham City.
 Gilbert Mary Estate, 25, \$115, Brigham City.
 Gilbert Wm, 336, \$1,260, Grouse Creek.

Legal Blanks, LAWYERS' BRIEFS,

Tribune Job Printing Co., Salt Lake City.

McCONAUGHY-McCARTNEY LUMBER CO.,

Dealers in Lumber and all kinds of Building Material,

Office, 244 S. First West St.

Tel. 327.

SALT LAKE CITY, UTAH.

FARMERS—BOX ELDER COUNTY.

369

Gilmore James G, 160, \$1,065, St. Louis, Mo.
Gleason A H, 160, \$1,260, Garland.
Gleason Thomas H, 138, \$1,100, Garland.
Glover James and David, 79, \$525, Kaysville.
Goodliff A, 160, \$840, Snowville.
Graehl George, 320, \$420, Brigham City.
Graehl George L Jr, 320, \$500, Brigham City.
Graham F G, 73, \$570, Honeyville.
Graham J W, 160, \$1,000, Denver, Colo.
Granger R O, 100, \$250, Corinne.
Grant J M, 144, \$750, Honeyville.
Green Mrs Clara E, 80, \$800, Bear River City.
Green James K, 160, \$1,280, Bear River City.
Green James W, 40, \$400, Bear River City.
Green Mary J, 140, \$290, W Portage.
Grose W J, 160, \$490, Kelton.
Grover A I, 80, \$640, Farmington.
Grover W F, 80, \$640, Garland.
Grover W L, 75, \$550, Garland.
Guthrie J W, 1,157, \$4,265, Corinne.
Hadfield Jane, 120, \$150, Riverside.
Hadfield Joseph, 40, \$60, Riverside.
Hadley E R agent, 488, \$3,090, Corinne.
Hadley Wm, 245, \$2,790, Lake Side.
Hagenbucher Louis, 59, \$320, Bear River City.
Hale Solomon, 160, \$320, W Portage.
Halford Joseph, 28, \$185, W Portage.
Halford Willard, 160, \$240, W Portage.
Hall David, 120, \$315, W Portage.
Hall Eliza A, 150, \$200, W Portage.
Hall Frank, 160, \$240, W Portage.
Hall Leonard P, 160, \$240, W Portage.
Hall Mark, 39, \$400, Garland.
Hall Mark Jr, 78, \$800, Garland.
Hall Wm C, 320, \$1,200, Salt Lake.
Halling L J, 1443, \$580, Geneva.
Hamson Brigham Estate, 26, \$780, Brigham City.
Hamson Heber C, 25, \$575, Lake Side.
Hansen Alma, 160, \$80, Collinston.
Hansen Christian, 75, \$430, Brigham City.
Hansen Christian, 190, \$1,245, Deweyville.
Hansen Ephraim, 290, \$570, Collinston.
Hansen Fred, 160, \$630, Bear River City.

Hansen F N, 40, \$185, Brigham City.
Hansen Hans K, 154, \$1,500, Bear River City.
Hansen H P, 30, \$70, Honeyville.
Hansen Jacob, 100, \$750, Bear River City.
Hansen James C, 80, \$55, Collinston.
Hansen Jens, 30, \$450, Brigham City.
Hansen John T, 113, \$265, Deweyville.
Hansen Kimball, 160, \$200, Bear River City.
Hansen Lorenzo, 35, \$660, Brigham City.
Hansen Nels C, 131, \$75, Brigham City.
Hansen Peter, 100, \$400, Bear River City.
Hansen Peter M, 230, \$1,950, Bear River City.
Hansen Peter W R, 30, \$120, Bear River City.
Hansen Rasmus, 67, \$545, Bear River City.
Hansen Soren, 50, \$70, Geneva.
Hansen W S, 3,040, \$5,045, Collinston.
Harding Charles, 96, \$2150, Willard.
Harding Joseph and George, 160, \$380, Willard.
Hardy Wm, 146, \$1,100, Fielding.
Hardy Wm J, 160, \$640, Fielding.
Harper Lewis, 160, \$100, Honeyville.
Harper Thomas, 100, \$1,415, Lake Side.
Harris Adolph, 160, \$200, Point Lookout.
Harris Eliza A, 36, \$380, Thatcher.
Harris Enoch, 43, \$340, W Portage.
Harris Ezra, 160, \$240, Point Lookout.
Harris J Q, 78, 780, Bear River City.
Harris Mary Ann, 240, \$710, Ogden.
Harris Oscar, 116, \$1,040, Garland.
Harris Wm, 100, \$500, Thatcher.
Harris W J, 120, \$410, Snowville.
Hart M B, 39, \$400, Bear River City.
Hartnell C J, 40, \$410, Corinne.
Haws Charles M, 25, \$250, Bear River City.
Haws G S, 39, \$390, Deweyville.
Haws J M, 39, \$390, Deweyville.
Haws J W, 39, \$390, Deweyville.
Haws L D, 39, \$390, Deweyville.
Haws M B, 33, \$330, Bear River City.
Heaton John, 160, \$240, W Portage.
Heaton Jonas, 160, \$240, W Portage.
Hedges W G, 110, \$890, Terrace.
Henderson Roberts, 260, \$825, Willard.
Hendricksen Peter P, 142, \$75, Brigham City.

FINEST DINING CARS IN THE WORLD
L. L. DOWNING, Com. Agt., Salt Lake City.
RUN BY THE
Chicago, Milwaukee & St. Paul
Railway.

DAYNES MUSIC CO., CHICKERING PIANOS, ESTEY ORGANS.

THE LEADING MUSIC DEALERS,

74 S. Main St.,

Salt Lake City.

EVERYTHING KNOWN IN MUSIC.

RICHTER & YOUNG

Mines and Mining.

INVESTMENT AND DEVELOPMENT CO.,
408 McCORNICK BUILDING,
SALT LAKE CITY, UTAH.

370

FARMERS—BOX ELDER COUNTY.

“PIKE'S PEAK ROUTE.”
COLORADO MIDLAND RY.

Hersch Christian, 280, \$1,365, Rosette.
Hersch David, 80, \$315, Rosette.
Hess Arthur, 160, \$200, Plymouth.
Hess Arthur and J F, 288, \$1,060, Fielding.
Hess Arthur and J F, 195, \$860, Plymouth.
Hess David C, 90, \$540, Plymouth.
Hess George A, 248, \$1,480, Farmington
Hess Hyrum, 160, \$720, Fielding.
Hess James, 79, \$350, Fielding.
Hess John W Jr, 155, \$680, Plymouth.
Hess Joseph L, 225, \$690, Plymouth.
Hess J M, 156, \$915, Fielding.
Hess Wm A, 100, \$600, Plymouth.
Hickman B J, 120, \$120, Snowville.
Hickman W W, 80, \$300, Snowville.
Higley George, —, —, Curlew.
Hillstrom J W, 75, \$390, Brigham City.
Hiram House Estate, 1,290, \$5,280, Corinne.
Hoke J M, 77, \$780, Garrison, Iowa.
Holdaway James N, 151, \$550, Deweyville.
Holler Wm, 40, \$400, Corinne.
Holmgren Bros, 80, \$500, Bear River City.
Holmgren David, 160, \$485, Bear River City.
Holmgren John P, 320, \$885, Bear River City.
Holmgren J P & D A, 45, \$470, Bear River City.
Holmgren P O Estate, 1,154, \$7,050, Bear River City.
Holt Walter T, 200, \$530, Yost.
Holton Fred and John S, 100, \$1,000, Perry.
Horspool Eliza B, 25, \$400, Ogden.
Hoskins Ellen, 200, \$555, W Portage.
Hoskins Josiah, 200, \$365, W Portage.
Hoskins Lucinda, 40, \$100, W Portage.
Hoskins O C, 80, \$200, W Portage.
House George N, 160, \$240, Promontory.
House Henry C, 160, \$400, Promontory.
House Wm F, 160, \$420, Corinne.
Howard W W, 75, \$610, Rockland.
Hubbard Charles N, 72, \$990, Willard.
Hubbard D C, 56, \$400, Willard.
Hubbard Joseph, 138, \$290, Willard.
Hubbard Rosabel, 39, \$500, Willard.
Hunsaker Abraham, 788, \$2,790, Brigham City.
Hunsaker Abraham, 130, \$1,390, Lake Side.

Hunsaker Allen, 160, \$680, Bear River City.
Hunsaker Allen C, 80, \$320, Bear River City.
Hunsaker Catherine J, 222, \$1,630, Honeyville.
Hunsaker Elzarus, 114, \$630, Honeyville.
Hunsaker Harriet, 95, \$760, Honeyville.
Hunsaker H P, 240, \$240, Honeyville.
Hunsaker Isaac, 459, \$1,500, Honeyville.
Hunsaker Israel, 359, \$1,120, Honeyville.
Hunsaker John L, 160, \$320, Point Lookout.
Hunsaker Lorenzo, 90, \$140, Honeyville.
Hunsaker Robert, 64, \$315, Honeyville.
Hunsaker Wm, 54, \$250, Honeyville.
Hyland F, 320, \$1,170, Terrace.
Ingram James, 147, \$880, Brigham City.
Ipson Christian, 56, \$35, Geneva.
Ipson Karen, 56, \$35, Geneva.
Iversen Iver, 80, \$200, Geneva.
Iversen Nels, 150, \$1,125, Bear River City.
Iverson Peter M, 160, \$960, Bear River City.
Jacobson Lawrence, 119, \$250, Willard.
James David, 160, \$320, Park Valley.
James Eleazer, 80, \$330, Park Valley.
Jardine James, 41, \$450, Riverside.
Jenkins David H, 79, \$525, Farmington.
Jensen Andrew, 40, \$30, Brigham City.
Jensen A M, 44, \$260, Geneva.
Jensen Carl, 502, \$2,055, Geneva.
Jensen Christian G, 36, \$250, Brigham City.
Jensen C M, 160, \$200, Geneva.
Jensen Elias, 600, \$1,780, Brigham City.
Jensen Hyrum S, 183, \$300, Brigham City.
Jensen H C, 86, \$670, Deweyville.
Jensen Isaac H, 160, \$200, Brigham City.
Jensen Jacob, 46, \$430, Bear River City.
Jensen James, 97, \$990, Brigham City.
Jensen James, 27, \$80, Geneva.
Jensen James P, 200, \$1,195, Bear River City.
Jensen Jonathan, 160, \$200, Geneva.
Jensen Joseph M, 98, \$885, Brigham City.
Jensen J M, 480, \$570, Brigham City.

Your Ad. Properly Placed in
Our Publications,
Will Pay Big Re-
turns. TRY IT!

R. L. Polk & Co.,
PUBLISHERS,
SALT LAKE CITY.

YOUNG & YOUNG, FIRE INSURANCE

203-204 Whitingham Block,
SALT LAKE CITY.

FARMERS—BOX ELDER COUNTY.

371

Jensen Lars Estate, 60, \$380, Bear River City.
 Jensen Moroni, 26, \$150, Geneva.
 Jensen Nels, 160, \$240, Kelton.
 Jensen Ole, 90, \$600, Bear River City.
 Jensen Peter, 160, \$200, Deweyville.
 Jensen Peter, 160, \$100, Geneva.
 Jensen Peter C, 70, \$35, Geneva.
 Jensen Peter C Jr, 57, \$35, Geneva.
 Jensen Peter C & Co, 320, \$100, Geneva.
 Jensen P C, 190, \$80, Geneva.
 Jeppsen Hans N, 259, \$160, Geneva.
 Jeppsen Jens, 56, \$30, Geneva.
 Jeppsen John P, 192, \$475, Geneva.
 Jeppsen Joseph B, 185, \$100, Geneva.
 Jeppsen Nels P, 50, \$265, Geneva.
 Jeppsen Nels P & Co, 621, \$400, Geneva.
 Jeppsen N C, 36, \$20, Geneva.
 John James, 96, \$400, West Portage.
 John Henry, 186, \$1,005, West Portage.
 John Levi, 69, \$330, West Portage.
 John Margaret (est), 60, \$340, West Portage.
 John Sarah A, 115, \$650, West Portage.
 Johnson A, ———, Thatcher.
 Johnson Alonzo, 28, \$100, Collinston.
 Johnson Alice A, 80, \$400, Corinne.
 Johnson Annie C, 80, \$200, Brigham City.
 Johnson Charles, 34, \$140, Collinston.
 Johnson C C, 138, \$1,065, Bear River City.
 Johnson George, 70, \$550, Deweyville.
 Johnson Jarvis, 140, \$215, Collinston.
 Johnson Jarvis (est), 120, \$480, Collinston.
 Johnson John (est), 40, \$30, Brigham City.
 Johnson Lars F, 40, \$250, Bear River City.
 Johnson Lars F, 37, \$310, Corinne.
 Johnson Leman, 51, \$150, Brigham City
 Johnson L P, 240, \$860, Brigham City.
 Johnson M O, 400, \$1,120, Fielding.
 Johnson Peter, 80, \$420, Rosette.
 Johnson R A, 67, \$210, Collinston.
 Johnston Wm, 238, \$860, Point Lookout.
 Jones B H, 80, \$560, Brigham City.
 Jones E H, 160, \$800, Kelton.
 Jones Mrs F W, 191, \$2,460, Brigham City.
 Jones John L, 40, \$230, Malad.
 Jones Margaret E, 80, \$150, Malad.
 Jorgensen Metta M, 38, \$275, Bear River City.

Josephson Joseph, 40, \$180, Plymouth.
 Keller Hans, 36, \$65, Geneva.
 Keller Julius, 298, \$870, Geneva.
 Kelley John & Co, 503, \$2,385, East Portage.
 Kelley Mary E, 620, \$1,180, East Portage.
 Kemp Charlotte, 80, \$200, East Portage.
 Kennard L H Jr, 160, \$1,260, Riverside.
 Keogh Mary A, 240, \$720, Bridge, Ida.
 Keogh Thomas & Bros, 240, \$720, Bridge, Ida.
 Keyting Wm, 160, \$1,060, Salt Lake.
 Kimber Edward, 29, \$145, Grouse Creek
 Kimber W J and C, 160, \$640, Grouse Creek.
 King T E, 225, \$800, Garland.
 Knudsen Niels P, 145, \$680, Deweyville.
 Knudsen Bros, 3,746, \$1,110, Brigham City.
 Kotter Henry, 410, \$1,945, Brigham City.
 Kotter Wm, 60, \$240, Brigham City.
 Kroksh C A, 40, \$400, Bear River City.
 Kunzler Jacob, 76, \$110, Rosette.
 Lackland J J, 130, \$1,170, Point Lookout.
 Lamb Don, 160, \$500, Plymouth.
 Larkins J S, 161, \$840, Snowville.
 Larsen Adam, 160, \$800, Park Valley.
 Larsen A A, 110, \$60, Geneva.
 Larsen Carl, 44, \$270, Garland.
 Larsen Christian, 26, \$105, Brigham City.
 Larsen Christian & Co, 40, \$200 Brigham City.
 Larsen H S, 131, \$75, Brigham City.
 Larsen John A, 247, \$1,040, Collinston.
 Larsen John G E, 157, \$840, Point Lookout.
 Larsen Lars Jr, 181, \$900, Brigham City.
 Larsen Mary A, 153, \$240, Deweyville.
 Larsen Peter J, 26, \$105, Brigham City.
 Laub George W, 61, \$490, Fielding.
 Laub John F, 62, \$500, Fielding.
 Laub Wm B, 30, \$250, Fielding.
 Lawler John, 160, \$200, Corinne.
 Lindquist C J A, 38, \$400, Ogden.
 Lish M A, 120, \$950, Deweyville.
 Losee Henry, 160, \$790, Terrace.
 Loveland O C, 40, \$375, Deweyville.
 Loveland W E, 242, \$520, Collinston.
 Lowe Arthur J, 640, \$3,865, Salt Lake.
 Lowe Wm, 76, \$240, Willard.
 Lucas Charles, 160, \$560, Grouse Creek.
 Lytle D M, 36, \$360, Cheyenne, Wyo.

72 E. Second South Street, SALT LAKE CITY.

Telephone 645-2.

UTAH STAMP & STENCIL CO.,
RUBBER AND STEEL STAMPS,
CHECKS,
BADGES, SEALS, ETC., ETC.

THE NATIONAL BANK OF THE REPUBLIC,

Banking in all
Its Branches.

United States Depository. Salt Lake City, Utah.

Interest Paid on
Time Deposits.

MEHESY THE FURRIER Knutsford Hotel Bldk. Salt Lake City.

CURIOS AND SOUVENIRS.

372

FARMERS—BOX ELDER COUNTY.

Operates Best Local Train Service between Salt Lake City Ogden, Provo, Eureka, Manti All Utah Points.



McComie Charles E, 105, \$525, Hot Springs.
 McCrary Mary, 160, \$240, West Portage.
 McGregor James, 480, \$2,545, Salt Lake.
 McKay Hugh, 86, \$1,520, Hot Springs.
 McMaster & Forsgren, 40, \$30, Brigham City.
 McNair James S, 160, \$920, Salt Lake.
 Mack & Wheatley, 160, \$800, Honeyville.
 Madsen Adolph, 55, \$400, Brigham City.
 Madsen Adolph and Nels, 134, \$600, Brigham City.
 Madsen Andrew, 136, \$910, Honeyville.
 Madsen Charles, 27, \$15, Geneva.
 Madsen Hans P, 65, \$1,380, Willard.
 Madsen Rose E, 127, \$1,675, Honeyville.
 Madson Eliza S, 58, \$520, Honeyville.
 Madson James C, 218, \$1,230, Honeyville.
 Madson Jens, 91, \$780, Honeyville.
 Manning D E, 145, \$1,050, Garland.
 Mansfield Gervis, 103, \$280, East Portage.
 Marble H J, 107, \$880, Deweyville.
 Marble H L & Sons, 1,195, \$4,225, Deweyville.
 Marsh George and Jane R, 191, \$2,970, Willard.
 Marvin Mrs N J, 68, \$690, Corinne.
 Mason Charles, 200, \$390, Willard.
 Mason George (estate), 49, \$660, Willard.
 Mason George J, 280, \$1,150, Plymouth.
 Mason James S, 60, \$180, East Portage.
 Mason John S, 280, \$975, East Portage.
 Mason Wm, 40, \$60, East Portage.
 Mason Wm S, 633, \$1,605, East Portage.
 Mathias Jonah, 191, \$760, Brigham City.
 May George, 120, \$30, Honeyville.
 May James, 48, \$750, Call's Fort.
 May James, 59, \$1,195, Honeyville.
 Mayfield C D, 113, \$580, Farmington.
 Mayfield W M, 59, \$125, Fielding.
 Mayne Jesse, 160, \$400, Rosette.
 Meacham E D 80 \$300, Park Valley.
 Meacham Franklin (estate), 160, \$1,060, Salt Lake.
 Meacham W H, 80, \$575, Park Valley.
 Merrell John F, 220, \$1,290, Brigham City.
 Merrell Orson, 240, \$945, West Portage.
 Micklesen Charles, 62, \$240, Collinston.
 Miller J F & D L, 317, \$1,150, Logan.
 Miller Ole L, 160, \$480, Point Lookout.
 Miller Olive P, 120, \$750, Thatcher.
 Miller O L, 160, \$1,340, Corinne.

Miller S L, 320, \$1,620, Thatcher.
 Miller W H, 40, \$170, Fielding.
 Miller W H, 250, \$1,550, Thatcher.
 Monson Jens C, 144, \$80, Geneva.
 Moon H, 126, \$260, Farmington.
 Moon H M, 160, \$960, Farmington.
 Morgan D J, 147, \$105, Brigham City.
 Morgan Edward, 80, \$450, Willard.
 Morgan Evan, 160, \$300, Brigham City.
 Morris Esther, 160, \$335, West Portage.
 Morris James N, 160, \$320, Park Valley.
 Morris John S, 150, \$305, West Portage.
 Mortensen Knud, 30, \$210, Bear River City.
 Mortensen Lars, 40, \$30, Brigham City.
 Mortensen Moroni, 39, \$390, Bear River City.
 Mortensen M C, 30, \$180, Bear River City.
 Mortensen M P, 40, \$30, Brigham City.
 Mortensen N C, 80, \$525, Brigham City.
 Mortensen Peter, 70, \$630, Bear River City.
 Moyer Viola J, 40, \$125, Halleck, Nev.
 Nebeker Esther, 25, \$260, Willard.
 Nebeker Peter A, 320, \$160, Willard.
 Nebeker Reuben, 96, \$300, Willard.
 Nelsen John, 80, \$100, Brigham City.
 Nelsen Nels, 180, \$110, Geneva.
 Nelson Alma, 174, \$805, Bear River City.
 Nelson C, 807, \$1,335, Geneva.
 Nelson C & Co, 858, \$460, Geneva.
 Nelson C C, 137, \$75, Brigham City.
 Nelson C P, 40, \$400, Bear River City.
 Nelson Eliza M, 80, \$240, Brigham City.
 Nelson Jacob C, 73, \$350, Honeyville.
 Nelson James, 45, \$190, Brigham City.
 Nelson James, 186, \$3,215, Perry.
 Nelson James and Brigham, 160, \$1,280, Perry.
 Nelson Jonathan, 40, \$30, Brigham City.
 Nelson L P C, 23, \$465, Geneva.
 Nelson Mary J, 53, \$210, Brigham City.
 Nelson Peter, 58, \$370, Brigham City.
 Neville J H, 30, \$300, Woodruff.
 Newman B P, 39, \$400, Brigham City.
 Nicholas Joseph G, 160, \$320, Willard.
 Nichols August, 160, \$200, Point Lookout.
 Nicholson C M, 272, \$2,100, Bear River City.
 Nielsen Niels J, 46, \$860, Brigham City.
 Niner Louisa, 40, \$400, Corinne.

Read "The Tribune,"
UTAH'S GREATEST DAILY.

For All Northwestern Points.

Nish Robert, 120, \$390, Plymouth.
Nish Thomas J, 160, \$380, Plymouth.
Nye John, 80, \$700, Honeyville.
Nye Sarah, 160, \$340, W Portage.
Olsen Christian, 295, \$2,265, Lake Side.
Olsen J P, 40, \$185, Brigham City.
Olsen Lars, 40, \$30, Brigham City.
Olsen Nels, 28, \$200, Geneva.
Olsen Ole N, 130, \$65, Brigham City.
Olsen Peter, 36, \$365, Bear River City.
Oram Richard, 160, \$250, Collinston.
Orkey Henry, 59, \$320, Brigham City.
Orme James, 78, \$400, Honeyville.
Orme Joseph, 142, \$390, Honeyville.
Orwin Jesse, 145, \$1,435, Riverside.
Owens Henry W, 100, \$525, Collinston.
Owens H W, 72, \$270, Collinston.
Owens John F, 79, \$630, Fielding.
Owens Owen, 25, \$375, Willard.
Owens Mrs W P, 75, \$420, Willard.
Packer Helger, 58, \$700, Willard.
Packer Joseph, 56, \$225, Brigham City.
Palmer James, W, 160, \$800, Park Valley.
Parkinson David, 160, \$280, W Portage.
Parkinson James, 70, \$275, W Portage.
Passy Wm, 82, \$70, Willard.
Patterson Adam, 150, \$115, Ogden.
Payne Thomas, 160, \$250, Point Lookout.
Pearl Phoebe, 240, \$890, Farmington.
Peirce C N, 42, \$200, Brigham City.
Peirce E T, 160, \$340, Lake Side.
Peirce P N, 60, \$195, Brigham City.
Peirce Wm, 35, \$740, Lake Side.
Perry May W, 44, \$600, Perry.
Peters David, 91, \$1,655, Perry.
Peters John D, 130, \$320, Brigham City.
Peters Morris, 40, \$10, Perry.
Petersen Christian, 40, \$455, Riverside.
Petersen Christian Estate, 473, \$2,515, Bear River City.
Petersen Hans J, 160, \$240, Bear River City.
Petersen J F, 149, \$1,080, Geneva.
Petersen Kirsten, 40, \$230, Brigham City.
Petersen Peter, 32, \$115, Brigham City.
Petersen Peter J, 36, \$460, Brigham City.
Petersen Rasmus S, 80, \$535, Bear River City.
Peterson Bodell M, 77, \$500, Bear River City.

Peterson N A, 94, \$940, Bear River City.
Pett James, 120, \$315, Brigham City.
Pett Lorenzo, 64, \$235, Brigham City.
Pettengill Elihu, 183, \$2,390, Willard.
Petty John G, 153, \$870, Point Lookout.
Pierce L T, 100, \$760, Brigham City.
Pierson H W, 160, \$390, Plymouth.
Pierson Mary, 160, \$740, Plymouth.
Pierson Parley L, 160, \$600, Plymouth.
Pierson S L, 80, \$250, Malad.
Piles E O, 160, \$670, Ogden.
Pitt Bros, 536, \$3,440, Corinne.
Pitt Bros, 210, \$2,100, Fielding.
Pitt T D, 290, \$300, Corinne.
Player Mrs A A, 160, \$525, Terrace.
Ponce David, 160, \$560, Point Lookout.
Porter A M, 80, \$200, Riverside.
Porter M E, 80, \$200, Riverside.
Potter Mrs E H, 40, \$400, Farmington.
Potter Nelson J, 160, \$200, Brigham City.
Preece Edward, 160, \$1,280, Farmington.
Priest Margaret E, 25, \$260, Point Lookout.
Priest Thomas H, 230, \$540, Point Lookout.
Pulsipher Henry, 33 \$165, Brigham City.
Pyott Wm Estate, 50, \$400, Honeyville.
Raleigh J A, 33, \$100, Rosette.
Ramton J L, —; —, Thatcher.
Randall O G, 80, \$590, Ogden.
Rasmussen Hans, 230, \$1,075, Geneva.
Rasmussen Hans Jenson, 39, \$200, Willard.
Read J G, 52, 105, Ogden.
Read J G and W S, 40, \$70, Ogden.
Reed Edward A, 40, \$125, Ogden.
Reeder George B, 35, \$1,400, Brigham City.
Rees Martha J, 160, \$200, Brigham City.
Reichers J C, 57, \$565, Point Lookout.
Reitz Amanda, 30, \$330, Corinne.
Rice David L, 160, \$1,260, Farmington.
Rice Hyrum S, 185, \$769, Garland.
Rich Florence C, 240, \$985, Brigham City.
Rich John Y, 780, \$3,600, Brigham City.
Richards C W, 4340, \$1,860, Fielding.
Richards Edward, 78, \$470, Collinston.
Richards F W, 240, \$1,530, Fielding.

“Union Pacific,” FINEST EQUIPMENT
...FASTEST TIME...

TAKE THE OREGON SHORT LINE R. R.

INTER-MOUNTAIN MILLING CO.,

242 S. STATE ST., SALT LAKE CITY, UTAH. P. O. BOX 327. 'PHONE 128.

Manufacturers of Husler's Brands of Flour. Wholesale Dealers in all Kinds of Grain and Cereals.

374

FARMERS—BOX ELDER COUNTY.

- Richards Myron J, 300, \$1,740, Riverside.
- Richins Arthur J, 136, \$600, Grouse Creek.
- Richins A F, 113, \$515, Grouse Creek.
- Riggs Charles L, 160, \$340, Fielding.
- Riggs F C, 160, \$400, Plymouth.
- Riggs George W, 160, \$800, Fielding.
- Roberts John D, 165, \$925, Perry.
- Roberts John P, 35, \$400, Perry.
- Robinson J E Jr, 160, \$240, Plymouth.
- Roche Caroline M J, 562, \$2005, Corinne.
- Roche F Allen, 220, \$2,220, Thatcher.
- Roche F E, 1,944, \$1,755, Corinne.
- Rockafeld J F, 40, \$390, Corinne.
- Rogers Alice B, 320, \$3,200, Ogden.
- Rogers Joseph, 80, \$420, Terrace.
- Rogers Lemuel, 293, \$1,185, Fielding.
- Rogers L R, 320, \$2,360, Ogden.
- Rohde J T, 33, \$330, Bear River City.
- Rohwer C J, 420, \$2,680, Thatcher.
- Rohwer Margaret Estate, 40, \$400, Thatcher.
- Rohwer Martin V, 80, \$500, Brigham City.
- Rohwer Mary B, 100, \$330, Brigham City.
- Romine G A, 40, \$420, Corinne.
- Rose Abraham, 160, \$560, Park Valley.
- Rose Andrew, 240, \$960, Park Valley.
- Rose Armond, 160, \$1,400, Garland.
- Rose Henry, 100, \$300, Park Valley.
- Rose Leon A, 160, \$760, Plymouth.
- Rose Oscar, 60, \$180, Park Valley.
- Rose Ursal, 160, \$1,400, Garland.
- Rosenbaum Alice N, 86, \$1,380, Brigham City.
- Rosevear James, 160, \$965, Terrace.
- Ross Esther H, 160, \$300, Kaysville.
- Rover J C, —, Thatcher.
- Rowe Lorenzo W, 148, \$1,540, Corinne.
- Rowe W H, 160, \$110, Corinne.
- Rudd E H, 160, \$300, Plymouth.
- Ryan D D, 160, \$580, Corinne.
- Ryan Oscar L, 160, \$335, Kelton.
- Ryan Sophie G, 720, \$770, Kelton.
- Sackett Mary, 40, \$30, Brigham City.
- Sanders Mrs C L Estate, 151, \$955, Fielding.
- Sanders Wm W, 80, \$400, Fielding.
- Saunders John M, 351, \$1,240, Collinston.
- Saunders Richard, 58, \$105, Collinston.
- Savage George L, 100, \$800, Salt Lake.
- Scanlan L, 160, \$40, Corinne.
- Schmutz Henry L, 39, \$460, Tremont, Ill.
- Schmutz S R, 78, \$880, Tremont, Ill.
- Schow Michael, 220, \$120, Geneva.
- Schrenk Bros, 120, \$1,440, Tremont, Ill.
- Seaman E J, 160, \$250, Collinston.
- Secrist Jacob M, 160, \$1,150, Farmington.
- Shaum R J, 36, \$370, Corinne.
- Shellberg John S, 120, \$360, Yost.
- Sherwood F W, 131, \$75, Harrisville.
- Show James, 25, \$100, Grouse Creek.
- Showell George W, 160, \$920, Snowville.
- Simmons Fred, 100, \$360, Collinston.
- Simmons George, 160, \$620, Collinston.
- Simmons George L, 153, \$635, Collinston.
- Simmons John Albert, 164, \$410, Collinston.
- Sinclair Wm, 200, \$425, W Portage.
- Singleton Charles, 58, \$455, Hot Springs.
- Skeen Willard A, 104, \$60, Plain City.
- Skeen Wm, 751, \$820, Plain City.
- Skidman S Randolph, 40, \$460, Salt Lake.
- Smith Alice A, 245, \$900, Fielding.
- Smith A R C, 8,475, \$5,365, North Ogden.
- Smith Edward W, 90, \$485, Logan.
- Smith George, 130, \$475, Plymouth.
- Smith George, 25, \$150, Willard.
- Smith Lorenzo, 73, \$525, Garland.
- Smith Manfred, 222, \$880, Collinston.
- Smith Samuel Estate, 40, \$1,740, Brigham City.
- Smout Edwin, 160, \$110, Slaterville.
- Smout Wm, 139, \$880, Slaterville.
- Snow A E, 57, \$270, Brigham City.
- Snow Hulda J, 358, \$3,900, Brigham City.
- Snow Lorenzo, 55, \$670, Salt Lake.
- Snow Lucius A, 62, \$730, Brigham City.
- Snow L W, 160, \$920, Salt Lake.
- Snow Minnie L, 137, \$1,940, Brigham City.
- Snow M L, 480, \$235, Brigham City.
- Snow O W, 440, \$1,405, Brigham City.
- Sommer Peter, 40, \$470, Peoria, Ill.
- Sommer P W, 78, \$940, Peoria, Ill.
- Sorensen Hans C, 84, \$70, Geneva.
- Sorensen Joseph, 244, \$640, Bear River City.
- Spencer James, 372, \$950, E Portage.

if you want
COLORADO NEWS
read "PUEBLO CHIEFTAIN"
the
Pueblo, Colorado.
Send for Sample Copy.

THIS BOOK REACHES EVERY POINT IN UTAH ADVERTISE IN IT.

R. L. POLK & CO., Publishers, Salt Lake City.

Miller & Viele

FARM LOANS

SALT LAKE CITY

FINANCIAL CORRESPONDENTS
UNION CENTRAL LIFE INSURANCE CO.

OF CINCINNATI, OHIO

ASSETS, \$22,000,000

FARMERS—BOX ELDER COUNTY.

375

Squires David, 160, \$480, Brigham City.
 Stacy Elizabeth V, 160, \$840, Tilwion, Cal.
 Stahn Mrs C F, 160, \$700, Ogden.
 Standing Hyrum, 68, \$490, Brigham City.
 Standing James V, 178, \$580, Salt Lake.
 Standing John, 138, \$780, Collinston.
 Standing L W, 32, \$270, Fielding.
 Stanton Eugene, 29, \$290, Denver, Colo.
 Stark Ellen M, 160, \$840, Brigham City.
 Stark Paul, 160, \$840, Brigham City.
 Stauffer Ulrich, 215, \$2,090, Willard.
 Stayer Herbert, 79, \$450, Fielding.
 Stayer Herbert, 160, \$480, Fielding.
 Stayner Horace, 60, \$360, Salt Lake.
 Steed E A, 158, \$945, Farmington.
 Steed Ira E, 80, \$450, Farmington.
 Steed Mrs Janet A, 160, \$210, Plymouth.
 Steed Mrs J L, 120, \$1,200, Corinne.
 Steffersen C, 44, \$350, Deweyville.
 Stephens George, 40, \$120, Delta, Colo.
 Stephens Jacob, 38, \$460, Point Look-out.
 Stern Jeremiah, 80, \$700, Corinne.
 Stevenson Louisa, 80, \$190, Fielding.
 Stevenson Wm H, 160, \$700, Salt Lake.
 Stevenson W A, 160, \$340, Fielding.
 Stoddard E, 160, \$760, Farmington.
 Stokes James, 160, \$500, Perry.
 Stokes Sarah E, 26, \$280, Point Look-out.
 Stone J H, 39, \$390, Bear River City.
 Stutheit W F, 39, \$400, Bear River City.
 Sullivan Andrew O, 160, \$170, Brigham City.
 Summer John & Co, 78, \$940, Peoria, Ill.
 Sylvester Fanny, 80, \$200, Plymouth.
 Tanner Allen N, 72, \$300, Grouse Creek.
 Tanner Valison, 50, \$200, Grouse Creek.
 Taylor Appollos, 60, \$120, Willard.
 Taylor Benjamin, 140, \$300, Willard.
 Taylor John, 75, \$2,105, Willard.
 Thomas D P, 560, \$2,020, Grouse Creek.
 Thomas Elizabeth & Sons, 71, \$1,770, Perry.
 Thompson Soren, 216, \$1,550, Bear River City.
 Thorsen Hans, 94, \$50, Geneva.
 Tibballs Mrs H, 160, \$400, Corinne.
 Tiernan John, 160, \$530, Salt Lake.
 Timms John, 160, \$400, E Portage.

Timms Thomas, 159, \$420, E Portage.
 Tippetts Walter H, 63, \$1,425, Perry.
 Toleman Eliza B, 130, \$300, Honeyville.
 Tolma Christian P, 38, \$375, Thatcher.
 Toltec Ranch Co, 1,051, \$6,185, Salt Lake.
 Toombs James Sr, 40, \$120, Willard.
 Toombs James E, 71, 1,265, Carlin, Nev.
 Toyn D H, 100, \$400, Grouse Creek.
 Tracey D S, 160, \$480, Yost.
 Tracey Fanny M, 120, \$360, Yost.
 Tracey Joseph E, 160, \$480, Yost.
 Tracey Wm E, 160, \$480, Yost.
 Turner Abigail, 200, \$1,470, Farmington.
 Twitchell Charles E, 162, \$625, Collinston.
 Tyrrell Mrs E A, 320, \$1,000, Grouse Creek.
 Udy Anes L, 160, \$400, Plymouth.
 Udy Charles A, 80, \$100, Fielding.
 Udy Charles A, 359, \$1,185, Plymouth.
 Udy Hyrum, 130, \$275, Fielding.
 Udy Thomas J, 160, \$660, Plymouth.
 Udy T J, 62, \$135, Fielding.
 Valentine Hannah, 48, \$685, Brigham City.
 Valentine Nephi, 60, \$240, Brigham City.
 Van Fleet Elias, 90, \$450, Farmington.
 Van Fleet Mary A, 40, \$240, Farmington.
 Van Fleet W R, 158, \$1,400, Garland.
 Vicker J, 39, \$400, New Stram, Iowa.
 Vicks Charles, 39, \$100, Kelton.
 Wadland S B, 38, \$400, Bear River City.
 Walker Alice D, 160, \$920, Boston, Mass.
 Walker Bros, 160, \$1,025, Corinne.
 Walker Dan W, 33, \$100, Perry.
 Walker Ernest, 120, \$375, Fielding.
 Walker Frank J, 78, \$645, Fielding.
 Walker Frank P, 320, \$960, Boston, Mass.
 Walker H H, 27, \$160, Geneva.
 Wand Thomas, 80, \$240, Logan.
 Warburton R E, 127, \$550, Grouse Creek.
 Ward Albert G, 160, \$200, Promontory.
 Ward Margaret E, 80, \$240, E Portage.
 Ward Moroni, 179, \$800, Washakie.
 Ward M, 320, \$175, Washakie.
 Ward Wm, 160, \$200, Promontory.
 Warren Albert, 160, \$200, Promontory.
 Watkins John H, 200, \$360, Collinston.
 Watkins Joseph H, 544, \$1,270, Collinston.

THE AMERICAN LAND AND REGISTER
 122 LaSalle Street,
 Chicago, Ill.
 Is the only National Real Estate paper, and is a necessity to all Real Estate Owners and Dealers.
 Only \$1.00 per year.

J. M. MARRIOTT

Highest Cash Prices Paid
for first-class Live Stock.

CORRESPONDENCE SOLICITED.

265 S. Main St.,

Salt Lake City.

SALT LAKE PORTRAIT CO.

142-144 W. SOUTH
TEMPLE ST.,
SALT LAKE CITY.

India Ink, Water Color, Crayon and Pastel.

376

FARMERS—BOX ELDER COUNTY.

Watkins Lewis P, 160, \$110, Wellsville.
Watt R G, 76, \$625, Thatcher.
Wattis W L, 33, \$300, Ogden.
Weaver James, 89, \$1,060, Perry.
Weber Jacob, 39, \$460, Point Lookout.
Wedell W B, 660, \$1,325, Ogden.
Welling F D, 296, \$1,760, Garland.
Welling Job, 140, \$670, Plymouth.
Welling J H, 145, \$890, Riverside.
Welling Willard K, 158, \$940, Fielding.
Wells D T, 173, \$730, Collinston.
Wells G J, 40, \$20, Willard.
Wells H C Estate, 160, \$840, E Portage.
Weybright D M, 80, \$720, New Paris, Ind.
Weybright D W, 79, \$720, New Paris, Ind.
Wheatley Abraham, 65, \$960, Honeyville.
Wheatley E C, 80, \$20, Honeyville.
Wheatley M, 31, \$370, Honeyville.
Wheatley Thomas, 204, \$1,350, Honeyville.
Wheatley Thomas Jr, 160, \$1,270, Honeyville.
Wheeler Calvin Jr, 152, \$830, Collinston.
Wheeler Joseph, 80, \$575, Collinston.
Wheyland James, 160, \$480, Yost.
White Barnard, 1,172, \$3,185, Perry
White John S, 160, \$1,175, Farmington.
White Stephen, 82, \$1,725, Willard.
Whittaker Mrs David, 158, \$470, Plymouth.
Whittaker Nancy, 218, \$3,025, Willard.
Whittaker T W, 117, \$180, Promontory.
Whitworth George, 27, \$450, Honeyville.
Wight Ephraim, 80, \$170, Brigham City.
Wight Stephen, 25, \$100, Brigham City.
Wight Thaddeus, \$1,200, Honeyville.
Wight W L, 79, \$1,070, Brigham City.
Wilcox A E, 81, \$250, Chicago, Ill.
Wilcox D M, 150, \$1,200, Garland.
Wilcox D M, 75, \$350, Riverside.
Wilcox D M, 160, \$670, Thatcher.
Wilcox E O, 326, \$2,795, Fielding.
Wilcox Thomas, 55, \$440, Fielding.
Wilson D L, 80, \$380, Fielding.
Wilson R K & Sons, 24, \$140, Brigham City.
Wise John, 39, \$400, Garland.
Wise Thomas, 160, \$400, Garland.
Wixom J C, 160, \$80, Brigham City.

Wolverton Nephi, 160, \$675, Plymouth.
Wood John P, 130, \$1,970, Willard.
Wood Josiah, 40, \$230, Willard.
Wood J D, 220, \$1,280, Farmington.
Wood J D Jr, 120, \$600, Farmington.
Wood Oliver, 1,071, \$4,035, Fielding.
Woodland D B, 522, \$3,165, Hot Springs.
Woodland D B Jr, 30, \$125, Willard.
Woodland Henry P, 30, \$125, Willard.
Woodland John A, 30, \$120, Corinne.
Woodland Margaret, 44, \$1,700, Willard.
Woodland Sarah, 28, \$385, Willard.
Woodland Thomas J, 28, \$1,000, Aramo, Ida.
Woodruff Marion, 39, \$310, Deweyville.
Woodyatt Harvey, 40, \$850, Willard.
Worthington & Sons, 110, \$440, Oakley.
Wright Brigham, 320, \$160, Brigham City
Yates Hyrum B, 160, \$480, Yost.
Yates Joseph, 165, \$3,250, Call's Fort.
Yates Thomas, 325, \$2,055, Lake Side.
Yost Charles, 400, \$1,200, Yost.
Young Albert, 49, \$600, Perry.
Young Harriet C, 46, \$575, Perry.
Young John W, 80, \$120, W Portage.
Young Thomas C, 93, \$870, Perry.
Zimmerman John, 80, \$960, Point Lookout.
Zundal Abraham, 356, \$2,020, Willard.
Zundal A E, 80, \$130, Plymouth.
Zundal Daniel, 80, \$480, Willard.

FARMERS—CACHE COUNTY.

Owning or Farming from 25 Acres Upwards.

Abbott Danford, 120, \$480, Paradise.
Able Obed, 40, \$400, Lewiston.
Adams George W, 160, \$480, Logan.
Adams John Q, 146, \$640, Logan.
Adamson Andrew, 41, \$650, Wellsville.
Adamson Thomas, 37, \$600, Wellsville.
Affleck Peter, 38, \$375, Logan.
Ahrens Walter D, 222, \$1,180, Mendon.
Aikele Andrew, 66, \$260, Providence.
Ainscough Margaret A, 60, \$905, Riverside.
Ainscough Margaret A, 25, \$150, Smithfield.
Alder Conrad, 33, \$330, College.
Allen Andrew & Levi, 1,439, \$10,170, Coveville.

Bookkeeping, Shorthand,
Penmanship, Business
Law, Typewriting, Banking,
Commercial Arithmetic.

BRIGHAM YOUNG ACADEMY
BUSINESS COLLEGE
PROVO, UTAH.

Tribune Job Printing Co.,

Send for
Price List
SALT LAKE CITY.

KIMBALL ORGANS

NEW STYLE,
No. 200,
ONLY **\$65.00**

Easy Payments of
\$5.00
Per Month.

CALDER'S MUSIC PALACE, Salt Lake City.

FARMERS—CACHE COUNTY.

377

Allen A A, 65, \$560, Hyrum.
Allen A A Jr, 40, \$160, Hyrum.
Allen A B, 123, \$550, Richmond.
Allen Frank, 89, \$795, Paradise.
Allen Henry H, 340, \$2,865, Coveville.
Allen Joseph S, 56, \$810, Coveville.
Allen J C, 279, \$1,860, Coveville.
Allen J C, 40, \$280, Lewiston.
Allen J C, 39, \$390, Logan.
Allen J R, 103, \$1,030, Franklin.
Allen Mary E, 44, \$530, Richmond.
Allen N G, 80, \$120, Wellsville.
Allen Samuel J, 163, \$2,980, Lewiston.
Allen S F, 25, \$450, Hyrum.
Allen Thomas, 40, \$160, Hyrum.
Allen W L, 194, \$2,405, Lewiston.
Allen W L, 210, \$1,780, Trenton.
Aller Wm, 114, \$1,890, Lewiston.
Allred G R, 156, \$1,715, Lewiston.
Ames Henry, 48, \$965, Wellsville.
Ames Henry O, 39, \$235, Trenton.
Ames J H, 40, \$160, Trenton.
Ames Meredith, 48, \$335, Trenton.
Andersen Michael, 160, \$640, Newton.
Anderson Anders, 40, \$720, Richmond.
Anderson Andrew, 63, \$320, Logan.
Anderson Andrew, 40, \$120, Smithfield.
Anderson Andrew B, 40, \$120, Hyrum.
Anderson Carl A, 40, \$80, Clarkston.
Anderson Carl P, 350, \$1,340, Clarkston.
Anderson Christian, 105, \$530, Newton.
Anderson C L, 160, \$80, Hyrum.
Anderson George, 106, \$525, Richmond.
Anderson Hans, 156, \$1,560, Logan.
Anderson Hyrum, 26, \$520, Hyrum.
Anderson James A, 222, \$3,540, College.
Anderson Johannah, 40, \$120, Smithfield.
Anderson J Alfred, 51, \$255, Hyde Park
Anderson J M, 176, \$365, Lewiston.
Anderson Martina, 28, \$260, Hyrum.
Anderson Niels, 140, \$2,500, Millville.
Anderson Wm, 40, \$40, Richmond.
Andreassen Andreas, 76, \$195, Hyrum.
Andrew Wm, 40, \$320, Hyde Park.
Andrew Wm., 35, \$710, Logan.
Andrus John, 160, \$480, Richmond.
Archibald Alexander, 60, \$720, Wellsville.
Archibald A M, 160, \$960, Clarkston.
Archibald James, 80, \$560, Wellsville.
Archibald James M, 50, \$240, Clarkston.
Archibald John, 78, \$345, Wellsville.
Archibald Wm M, 120, \$600, Clarkston.
Archibald W, 160, \$700, Clarkston.
Arntsen Annette, 42, \$210, Hyrum.
Ashcroft George F, 30, \$40, Hyde Park.

Atkinson A H, 200, \$800, Clarkston.
Atkinson James, 40, \$240, Franklin.
Austin Robert, 260, \$1,570, Trenton.
Baer Adolph, 113, \$525, Providence.
Baer Henry, 53, \$600, Providence.
Bailey Charles R, 184, \$1,685, Wellsville.
Bailey Wm A, 80, \$250, Wellsville.
Bair Adolph, 40, \$320, Providence.
Bair F A, 80, \$280, Richmond.
Bair Hyrum, 40, \$200, Lewiston.
Bair W A, 70, \$250, Richmond.
Baird Robert, 78, \$615, Lewiston.
Baker Albert, 320, \$1,520, Mendon.
Baker Benjamin L, 98, \$1,380, Lewiston.
Baker George W, 92, \$485, Mendon.
Baker Hamilton, 40, \$500, Mendon.
Baker Joseph, 106, \$930, Mendon.
Baker Mrs J Y, 80, \$800, Mendon.
Ball Wm, 29, \$230, Hyde Park.
Ball Wm & James, 80, \$640, Smithfield.
Ballard Emily, 210, \$680, Logan.
Ballard E R, 32, \$120, Cache Junction.
Ballard F H, 32, \$120, Cache Junction.
Ballard Henry, 46, \$185, Logan.
Ballard H W, 303, \$1,215, Benson.
Ballard Melvin J, 100, \$165, Logan.
Ballard T M, 80, \$480, Newton.
Ballard W R, 27, \$110, Newton.
Bangle John S, 120, \$600, Wellsville.
Bankhead Erastus, 188, \$750, Avon.
Bankhead George, 120, \$780, Wellsville.
Bankhead Heber, 240, \$675, Wellsville.
Barker John H, 220, \$1,320, Newton.
Barker Wm J, 43, \$260, Newton.
Barlow Israel, 40, \$880, Millville.
Barlow John Y, 40, \$320, Millville.
Barnes Mannasah, 154, \$540, Coveville.
Barney J E, 40, \$400, Benson.
Barratt Wm, 40, \$100, Mendon.
Barson Hyrum S, 80, \$100, Clarkston.
Barson Peter S, 404, \$2,155, Clarkston.
Bartholomew N, 40, \$240, Albion, Ida.
Bartlett Wm, 30, \$300, Mendon.
Bastow Joseph, 80, \$880, College.
Bateman James L, 80, \$20, Richmond.
Bates O E, 29, \$400, Hyrum.
Baugh Briar, 50, \$600, Wellsville.
Baugh Emily A, 32, \$340, Wellsville.
Baugh John, 29, \$580, Wellsville.
Baugh John S, 27, \$740, Wellsville.
Baxter John L, 140, \$1,150, Wellsville.
Baxter Robert Jr, 1,252, \$2,190, Wellsville.

FINEST SLEEPING CARS IN THE WORLD
 L. L. DOWNING, Com. Agt., Salt Lake City.
 RUN BY THE
 Chicago, Milwaukee & St. Paul
 Railway.

ADVERTISERS! This Book will reach customers for you.

R. L. POLK & CO., Publishers, SALT LAKE CITY.

B. H. GODDARD Telephone 134-B.

412 Utah Loan & Trust Co. Bldg.,
OGDEN, UTAH.

LIFE INSURANCE

378

FARMERS—CACHE COUNTY.

Baxter Stephen G, 119, \$595, Wells-ville.
Baxter Willard S, 77, \$385, Wells-ville.
Beck Jonas N, 88, \$900, Newton.
Bell Eli Jr, 120, \$305, Logan.
Bell Eli Estate, 39, \$585, Logan.
Bell M T, 65, \$265, Richmond.
Benson Alma P, 28, \$250, Newton.
Benson Brigham, 856, \$3,250, Trenton.
Benson F A, 60, \$360, Benson.
Benson F A, 110, \$1,490, Logan.
Benson F A, 79, \$125, Trenton.
Benson Henry, 77, \$925, Peterboro.
Benson Henry T, 38, \$455, Benson.
Benson John, 153, \$1,070, Newton.
Benson M J, 160, \$1,120, Newton.
Benson Peter, 210, \$1,240, Newton.
Benson Peter E, 127, \$935, Newton.
Bernhisel John M, 110, \$2,540, Lewiston.
Bernston Richard, 27, \$150, Logan.
Berry A P, 120, \$150, Avon.
Berry Wm, —, —, Benson.
Biggs John, 114, \$1,120, Franklin.
Bigham B W, —, —, Ransom.
Bindrup C C, 30, \$570, College.
Bindrup C C Jr, 40, \$400 College.
Bindrup Joseph, 40, \$400, College.
Bindrup Nephi, 40, \$280, College.
Bingham B F, 1,001, \$4,620, Trenton.
Bingham John, 235, \$1,175, Trenton.
Bingham John M, 80, \$480, Trenton.
Bingham P P, 273, \$1,810, Trenton.
Bingham Sanford, 80, \$400, Trenton.
Bingham Willard, 118, \$700, Smithfield.
Bingham Wm, 319, \$1,595, Trenton.
Bird Mormon, 33, \$430, Mendon.
Birdman N W, 30, \$1,000, Logan.
Bishop James, 76, \$830, Paradise.
Bishop Wm, 160, \$560, Paradise.
Bitters Joseph, 40, \$200, Collinston.
Blair Isaac, 300, \$1,370, Lewiston.
Blair S A, 77, \$770, Ogden.
Blair Wm, 79, \$1,580, Lewiston.
Blumell O C, 40, \$530, Logan.
Blumell O C, 22, \$115, Providence.
Blythe Mrs M M, 255, \$1,640, Salt Lake.
Borgeson Joseph, 218, \$780, Lewiston.
Borgeson Matilda, 70, \$1,050, Lewiston.
Boudrero Dominic, 30, \$225, Logan.
Boudrero Jeffery, 30, \$210, Logan.
Bowden Wm, 40, \$440 Lewiston.
Bowles E A, 79, \$1,000, Lewiston.
Bowman H E, 88, \$615, Richmond.
Bowman J W, 196, \$1,350, Lewiston.
Bowman Mary, 78, \$545, Richmond.

Bradbury Charles R, 49, \$390, Cove-ville.
Bradshaw Charles H, 550, \$1,300, Wells-ville.
Bradshaw Fred H, 440, \$700, Wellsville.
Bradshaw Fred T, 160, \$800, Wellsville.
Bradshaw George H, 90, \$720, Wells-ville.
Bradshaw James, 70, \$540, Wellsville.
Bradshaw Thomas S, 32, \$500, Wells-ville.
Bright Gilbert, 40, \$95, Richmond.
Bright Isaac P, 76, \$1,520, Lewiston.
Bright John, 62, \$1,240, Lewiston.
Bright Joseph M, 62, \$435, Richmond.
Brower A H, 118, \$1,420, Lewiston.
Brown James, 219, \$1,385, Wellsville.
Brown Joseph R, 46, \$300, Wellsville.
Brown Joshua, 160, \$800, Wellsville.
Brown Joshua J, 46, \$300, Wellsville.
Brown J R & J J, 50, \$400, Wellsville.
Brown Robert, 46, \$300, Wellsville.
Brown Wm, 25, \$150, Providence.
Buchannon E S, 40, \$240, College.
Bullen Herschel, 511, \$1,770, Richmond.
Bullen John F, 80, \$180, Richmond.
Bullen Newell, 108, \$555, Lewiston.
Bullen Newell, 675, \$1,723, Richmond.
Bullock James S, 55, \$775, Providence.
Bullock Moses, 38, \$495, Providence.
Burgess James, 120, \$300, Hyde Park.
Burgess Samuel, 40, \$100, Hyde Park.
Burnham W K, 49, \$690, Richmond.
Burrows Wm, 28, \$560, Logan.
Butler M W, 400, \$1,240, Trenton.
Buttars Charles, 100, \$650, Clarkston.
Buttars Daniel, 491, \$1,895, Clarkston.
Buttars David, 145, \$775, Clarkston.
Buttars David A, 70, \$700, Clarkston.
Buttars John, 194, \$1,910, Clarkston.
Buttars John, 40, \$100, Newton.
Buttars Robert, 65, \$400, Clarkston.
Buttars Thomas, 77, \$500, Clarkston.
Buxton John, 29, \$90, King.
Buxton John, 150, \$2,075, Riverside.
Bybee Alfred, 158, \$1,105, Lewiston.
Bybee Wm J, 254, \$1,700, Lewiston.
Bywater George G, 160, \$1,280, Logan.
Caine John T, 30, \$480, Logan.
Caine John T Jr, 50, \$260, Logan.
Cantrell James, 155, \$925, Newton.
Cantwell F R, 35, \$840, Millville.
Cantwell James S, 239, \$1,250, Millville.
Card Charles O, 77, \$1,910, Logan.
Card Thomas O, 41, \$330, Logan.
Cardon Paul, 474, \$1,815, Benson.
Carlisle J E, 60, \$3,600, Providence.

“SCENIC LINE
OF
THE WORLD.”
DENVER & RIO GRANDE RAILROAD

For Lists of Names, **R. L. POLK & CO.,**
Any Trade, Business or Profession, Address SALT LAKE CITY.

UTAH LUMBER CO.

WHOLESALE AND RETAIL.

F. S. MURPHY, Manager.

255 W. South Temple Street, SALT LAKE CITY, UTAH.

FARMERS—CACHE COUNTY.

379

Carlson Daniel, 160, \$320, Avon.
Carlson Swen, 40, \$240, Logan.
Carson David, 159, \$2,095, Richmond.
Catmull J B, 50, \$250, Benson.
Chambers Alfred, 24, \$440, Smithfield.
Chambers Theophilus, 42, \$860, Smithfield.
Chambers Wm. 40, \$560, Hyde Park.
Checketts Mary J, 40, \$160, Providence.
Chenney N B, 200, \$600, Brigham.
Cherry A B, 75, \$1,510, Lewiston.
Christensen Chris, 160, \$800, Newton.
Christensen Christen, 40, \$60, Hyrum.
Christensen Joseph, 160, \$320, Clarkston.
Christensen Joseph, 80, \$240, Trenton.
Christensen Karen M, 80, \$400, Newton.
Christensen L A, 198, \$670, Newton.
Christensen Nettie S, 80, \$800, Newton.
Christensen Peter, 247, \$1,180, Newton.
Christiansen Anders, 120, \$400, Smithfield.
Christiansen A C, 93, \$685, Hyde Park.
Christiansen Jens, 40, \$320, Hyrum.
Christiansen Lars, 117, \$725, Hyrum.
Christiansen L P, 244, \$1,535, Hyrum.
Christiansen Morton, 45, \$260, Hyde Park.
Christiansen N C, 40, \$320, Hyrum.
Christiansen Peter, 43, \$85, Hyrum.
Christie Wm, 160, \$320, Willard.
Christofferson Henry, 36, \$310, Richmond.
Clark Amos, 81, \$1,330, Newton.
Clark James, 160, \$240, Clarkston.
Clark John P, 160, \$800, Clarkston.
Clark M J, 160, \$465, Clarkston.
Clark Sarah J, 40, \$450, King.
Clark Wm H, 80, \$160, Clarkston.
Clark W H, 40, \$200, Clarkston.
Clason C J, 42, \$505, Hyrum.
Claypool James H, 80, \$1,240, Lewiston.
Clemenson H P, 40, \$80, Newton.
Coburn Mrs J B, 160, \$260, Wellsville.
Cole George, 40, \$180, Logan.
Coleman Wm, 238, \$2,520, Smithfield.
Coleman Wm Jr, 100, \$560, Smithfield.
Comish John, 141, \$1,055, Franklin.
Comish Mrs N R, 140, \$1,335, Franklin.
Conklin S L, 80, \$520, Ogden.
Cooley Marcus, 160, \$800, Trenton.
Cooper Benjamin, 120, \$240, Wellsville.
Cooper Joseph, 275, \$1,365, Wellsville.
Corbett John, 156, \$700, Smithfield.
Corbett John H, 160, \$440, Smithfield.
Costley David J, 1,280, \$4,680, Ogden.

Cottrell J T, 80, \$200, Richmond.
Covey Hyrum, 99, \$1,390, Richmond.
Cowley Joseph E, 300, \$1,380, Logan.
Cowley Nephi, 40, \$240, Logan.
Craghead Thomas, 78, \$780, Smithfield.
Cranney W D, 312, \$1,630, Logan.
Cranney Frank P, 160, \$28, Logan.
Crawley John, 28, \$430, Lewiston.
Crissall Clarence C, 160, \$400, Logan.
Croake Julia A, 360, \$1,160, Logan.
Crockett Emer, 160, \$720, Logan.
Crook David, 50, \$300, Hyrum.
Crocketon N W, 47, \$960, Logan.
Cronquist Olof, 517, \$2,435, Logan.
Crowshaw Levi R, 80, \$280, Wellsville.
Crowshaw Robert, 80, \$300, Wellsville.
Cummings George T, 40, \$880, Millville.
Cunningham J R, 65, \$985, Lewiston.
Cunningham Lucinda, 67, \$670, Lewiston.
Cunningham Wm, 311, \$2,055, Peterboro.
Curtis George W, 915, \$2,055, Park City.
Curtis Henry, 40, \$160, Hyrum.
Curtis Hyrum L, 295, \$2,950, Newton.
Dahle Bros, 160, \$700, Clarkston.
Dahle Garrett, 160, \$400, Clarkston.
Dahle Hans, 40, \$160, Clarkston.
Dahle John, 238, \$800, Clarkston.
Dahle John E, 100, \$400, Logan.
Dahle John H, 120, \$300, Clarkston.
Dahle Joseph, 140, \$560, Clarkston.
Dahle Martha, 80, \$430, Clarkston.
Daines Robert H, 30, \$40, Hyde Park.
Danielson Daniel, 160, \$240, Paradise.
Danielson N P, 40, \$320, Hyrum.
Darley George, 160, \$200, Wellsville.
Darley John T, 80, \$1,200, Wellsville.
Darley Wm F, 930, \$3,155, Wellsville.
Darley Wm H, 615, \$1,000, Wellsville.
Davenport James, 27, \$220, Richmond.
Davidson John, 74, \$780, Teton Basin.
Davidson Robert, 328, \$1,320, Logan.
Davidson Wm, 40, \$640, Hyde Park.
Davis Elias, 273, \$1,610, Mendon.
Davis George W, 173, \$485, Avon.
Davis O F, 140, \$250, Avon.
Davis Thomas, 160, \$1,280, King.
Day George, 55, \$465, Richmond.
Day Norman, 160, \$640, Coveville.
Deakin W P, 160, \$240, Wellsville.
Dent George J, 152, \$1,065, Lewiston.
De Witt Aaron, 25, \$250, Logan.
Doane George, 140, \$1,000, Smithfield.
Doherty Thomas, 120, \$360, Trenton.
Dopp W H, 109, \$1,340, Lewiston.

THE KEELEY INSTITUTE FOR THE CURE OF DRUNKENNESS AND DRUG ADDICTIONS
First North Street, between Main and West Temple, Salt Lake City, Utah.

OUR CAPACITY IS THE LARGEST IN THE STATE
STARTUP CANDY CO., Provo City, Utah.

SHEET MUSIC | FERGUS COALTER AND BOOKS | MUSIC CO.

2 doors south of Z. C. M. I., Salt Lake City.

380

FARMERS--CACHE COUNTY.



PACIFIC FEED MILL CO.
Salt Lake City, Utah.
348 W. South Temple St.,
and ALFALFA SEED

Dopp W H, 154, \$1,235, Logan.
Dowdle John C, 40, \$480, College.
Dowdle Mary A, 40, \$300, College.
Dowdle R A, 40, \$480, College.
Dowdle Samuel C, 40, \$480, College.
Dowdle Wm J, 40, \$480, College.
Duce Thomas, 28, \$560, Hyde Park.
Dunn Charles O, 205, \$1,570, College.
Durney John S, 103, \$720, Richmond.
Eames Esther C, 590, \$2,215, Logan.
Eckersley Samuel, 64, \$510, Richmond.
Cunningham Wm, 311, \$2,055, Petersboro.
Edwards Margaret, 27, \$535, Logan.
Egan H R, 80, \$16, Richmond.
Egbert Robert N, 77, \$1,540, Lewiston.
Eliason Charles, 40, \$800, Millville.
Eliason Fred, 54, \$650, Millville.
Eliason Gustave, 40, \$505, Hyrum.
Erickson Carl, 80, \$130, Lewiston.
Evans Mary, 27, \$1,350, Logan.
Ewing J J, 28, \$490, Smithfield.
Facer James J, 108, \$385, Avon.
Farr A F Jr, 302, \$2,130, Logan.
Farrell George L, 154, \$1,190, Petersboro.
Farrell George L, 73, \$880, Riverside.
Farrell George L, 1,462, \$7,145, Smithfield.
Feltman Andrew, 117, \$410, Richmond.
Fishburn R L, 59, \$1,160, Riverside.
Fisher A, 22, \$220, Salt Lake.
Fisher Harriet, 120, \$600, Richmond.
Fletcher Mark, 99, \$1,660, Logan.
Follett John, 30, \$600, Logan.
Forrester Joseph, 24, \$360, Smithfield.
Foster Matthew, 199, \$1,240, Mendon.
France Theodore, 80, \$800, Lewiston.
Frantzen Frantz, 80, \$280, Coalville.
Frederick Albert, 79, \$930, Providence.
Fredrickson E H, 60, \$340, Avon.
Fredrickson Joseph, 28, \$280, Avon.
Fredrickson Polly A, 28, \$280, Avon.
Froseth Louis, 189, \$1,095, Trenton.
Frost Peter, 246, \$1,485, Benson.
Fuhriman Godfrey, 105, \$1,025, Providence.
Fuhriman Jacob, 83, \$1,745, Providence.
Fuhriman J R, 160, \$1,280, Providence.
Funk Annie S, 40, \$120, Newton.
Garr A W, 78, \$1,270, Millville.
Garr Mrs John, 160, \$200, Millville.
Garr John T, 105, \$585, Millville.
Garrett Levi, 954, \$2,590, Wellsville.
George John, 80, \$960, College.

Gettins Ann, 60, \$1,200, Smithfield.
Gillings John, 27, \$675, Logan.
Glenn Adam, 116, \$320, Wellsville.
Glenn Walter, 129, \$230, Wellsville.
Glenn Walter Jr, 80, \$160, Wellsville.
Glenn Wm, 38, \$225, Wellsville.
Glenn Wm S, 40, \$150, Wellsville.
Glover Andrew N, 159, \$445, Lewiston.
Glover Brigham, 77, \$615, Lewiston.
Glover Joseph S, 280, \$1,340, Lewiston.
Glover Sarah J, 40, \$120, Lewiston.
Glover Sarah J, 25, \$150, Richmond.
Glover Wm F, 118, \$395, Lewiston.
Godfrey George, 55, \$440, Clarkston.
Godfrey Henry M, 40, \$200, Newton.
Godfrey John E, 80, \$160, Clarkston.
Godfrey Joseph M, 40, \$200, Newton.
Godfrey J E, 320, \$1,600, Clarkston.
Godfrey Richard, 42, \$250, Clarkston.
Godfrey Spencer, 160, \$640, Clarkston.
Godfrey Thomas, 85, \$595, Clarkston.
Godfrey Thomas H, 120, \$380, Clarkston.
Godfrey T H Jr, 160, \$640, Clarkston.
Goldsbury Mrs C M, 103, \$635, Paradise.
Goodsell Alfred, 70, \$350, Newton.
Goodwin C C Jr, 135, \$810, Weston.
Goodwin C I, 80, \$30, Logan.
Goodwin Frank C, 149, \$1,200, Trenton.
Goodwin George, 80, \$30, Logan.
Goodwin H S, 158, \$670, Trenton.
Goodwin Wm Estate, 200, \$930, Logan.
Goodwin W D, 140, \$840, Cannon Station.
Goody Alma, 160, \$720, Clarkston.
Grant & Hyde, 26, \$310, Hyde Park.
Green W H, 200, \$720, Hyrum.
Gregory Robert, 170, \$1,605, Franklin.
Griffin Franklin, 30, \$300, Newton.
Griffin John, 293, \$1,795, Newton.
Griffin Thomas, 95, \$470, Clarkston.
Griffin Walter, 58, \$700, Newton.
Griffin Wm H, 97, \$590, Newton.
Griffin Wm H Jr, 30, \$300, Newton.
Griffiths Euphemia, 239, \$2,080, King.
Griffiths Frank, 106, \$320, Clarkston.
Griffiths Wm & Son, 80, \$320, Paradise.
Griffiths Wm G, 160, \$800, Benson.
Griffiths Wm J, 206, \$675, Clarkston.
Gunnell Charles E, 127, \$850, Wellsville.
Gunnell Esther, 25, \$500, Wellsville.
Gunnell Franklin, 73, \$500, Wellsville.

SEND TO US FOR UP-TO-DATE SIGNS, BANNERS, SCENERY, ETC.,

Peterson-Pickett Co., 60 W. Second South St.,
Salt Lake City.

THE F. O. GINNEVER MFG. CO. TRUSSES,

324 S. MAIN STREET,

(SEE PAGE 4)

SALT LAKE CITY, UTAH.

FARMERS—CACHE COUNTY.

331

Gunnell George B, 120, \$400, Wellsville.
Hale S A, 48, \$1,160, Smithfield.
Hale & Hillyard, 40, \$50, Smithfield.
Hall Amos Estate, 94, \$845, Paradise.
Hall Joseph, 40, \$600, Hyrum.
Hall Samuel P, 141, \$2,450, Wellsville.
Halvorsen Jonas, 22, \$220, Richmond.
Halvorsen Simon F, 77, \$130, Avon.
Hammer John, 43, \$520, Riverside.
Hammond D R, 240, \$1,400, Salt Lake.
Hammond E M, 80, \$1,520, Millville.
Hanson Joseph S, 320, \$520, Brigham.
Hansen Andrew, 160, \$960, Newton.
Hansen Charles, 80, \$260, Trenton.
Hansen Ephraim, 30, \$90, Collinston.
Hansen Hanna M, 160, \$420, Clarkston.
Hansen Hans, 102, \$1,840, Colledge.
Hansen Hans C, 80, \$480, Newton.
Hansen Hans D, 40, \$40, Hyrum.
Hansen H P, 40, \$800, Hyrum.
Hansen James, 160, \$640, Newton.
Hansen James F, 28, \$280, Newton.
Hansen Jens N, 160, \$800, Newton.
Hansen Jens P, 40, \$160, Clarkston.
Hansen John, 160, \$260, Newton.
Hansen Lorenzo, 473, \$2,600, Wellsville.
Hansen Mads, 366, \$4,555, Providence.
Hansen Mrs N P, 60, \$720, Colledge.
Hansen Paul, 33, \$530, Providence.
Hansen P O, 118, \$1,140, Paradise.
Hansen Vendla L, 26, \$570, Smithfield.
Hansen Wm C, 155, \$775, Clarkston.
Hansen Wm O, 120, \$120, Logan.
Hanson C L, 40, \$320, Logan.
Hanson Edward, 20, \$400, Logan.
Hanson Erastus, 240, \$560, Smithfield.
Hanson Hans, 80, \$260, Trenton.
Hanson Lars, 160, \$340, Logan.
Hanson Lorenzo, 320, \$960, Wellsville.
Hanson Peter, 160, \$200, Smithfield.
Hanson Peter H, 160, \$480, Avon.
Hardman Joseph H, 33, \$185, Mendon.
Harris Alma, 150, \$1,300, Benson.
Harris Emer, 167, \$1,350, Benson.
Harris Jesse, 72, \$475, Benson.
Harris Lee, 80, \$480, Ogden.
Harris Wm, 282, \$3,165, Richmond.
Harris & Mink, 160, \$320, Salt Lake.
Hart Charles H, 81, \$525, Logan.
Hartvigsen N J, 237, \$948, Hyrum.
Haslam Ellen, 202, \$385, Wellsville.
Haslam Wm, 83, \$1,800, Wellsville.
Hawkes Walter, 30, \$360, Hyde Park.
Haws David E, 160, \$400, Logan.
Haws David, E, 156, \$800, Newton.
Haws Ed J, 316, \$1,345, Newton.

Haws Nathaniel, 112, \$945, Logan.
Haws Nathaniel, 40, \$150, Newton.
Hawthorne Mrs Robert, 76, \$600, King.
Hayball George O, 80, \$500, Hyrum.
Heaps George Jr, 80, \$140, Smithfield.
Heggie A S, 175, \$880, Clarkston.
Heggie A W, 70, 245, Clarkston.
Henderson Nathaniel, 67, \$580, Trenton.
Henderson Samuel, 160, \$340, Trenton.
Hendricks B A, 310, \$5,730, Lewiston.
Hendricks James W, 155, \$1,860, Lewiston.
Hendricks James W, 189, \$2,095, Richmond.
Hendricks S A, 40, \$100, Lewiston.
Hendricks S A, 147, \$2,130, Richmond.
Hendricks W D, 38, \$305, Coveville.
Hendricks W D, 55, \$695, Lewiston.
Hendricks W D, 76, \$1,320, Richmond.
Hendricks W H, 153, \$2,220, Richmond.
Hendricks W S, 236, \$3,315, Richmond.
Hendry John Estate, 176, \$2,275, Wellsville.
Hendrv Michael, 100, \$650, Wellsville.
Hendrv Thomas, 40, \$80, Wellsville.
Henniger H C, 40, \$880, Wellsville.
Herrick Mary A, 160, \$200, Blair.
Hill Aaron J, 384, \$1,535, Trenton.
Hill Archie B, 45, \$885, Wellsville.
Hill Wm J, 543, \$3,815, Wellsville.
Hilton John, 159, \$280, Wellsville.
Hillyard Alma, 51, \$1,035, Richmond.
Hillyard Hyrum, 45, \$315, Smithfield.
Hillyard T A, 44, \$880, Smithfield.
Hillyard Wm, 100, \$750, Smithfield.
Hinchcliff C W, 80, \$1,000, Lewiston.
Hind George, 124, \$445, Smithfield.
Hjelt Elias O, 160, \$280, Smithfield.
Hobbs Charles, 35, \$210, Franklin.
Hobbs James, 234, \$950, Benson.
Hodges Amos, 119, \$295, Lewiston.
Hodges A W, 40, \$40, Lewiston.
Hodges James, 156, \$895, Lewiston.
Hogan Annie, 22, \$265, Richmond.
Hogan Bergetha, 24, \$325, Richmond.
Hogan Christiane, 30, \$360, Richmond.
Hogensen Bodil, 75, \$450, Newton.
Holbrook Samuel, 77, \$730, Logan.
Holt Joseph, 80, \$1,600, Millville.
Holt Samuel, 110, \$1,870, Millville.
Homer B J Estate, 200, \$470, Trenton.
Homer Joshua, 37, \$185, Clarkston.
Homer Wm, 160, \$46, Trenton.
Hope Wm, 78, \$520, Richmond.
Hoskin Wm, 116, \$700, Wellsville.
Hovey James, 65, \$1,105, Millville.

BUY
YOUR
TICKETS
VIA
"OREGON SHORT LINE,"
UTAH'S
FAVORITE
RAILROAD.

"The Overland Limited"
Take It and Get There On Time.

LAMBERT PAPER CO. Paper of all Kinds, Printers' Supplies, Etc.
 53 to 59 W. South Temple St., Salt Lake City.

WHEELER, FRANTZ & McRAY,

1516-1518 18th Street, Denver, Colorado,

Builders of GAS and GASOLINE ENGINES.

382

FARMERS—CACHE COUNTY.

Howells John, 234, \$1,125, Wellsville.
 Howells Joseph, 240, \$2,720, Wellsville.
 Huff Thaddeus, 89, \$1,290, Lewiston.
 Hughes Charles, 107, \$1,255, Mendon.
 Hughes Henry, 240, \$3,310, Mendon.
 Hughes John, 47, \$420, Mendon.
 Hulse Hyrum, 29, \$525, Millville.
 Hulse L M, 160, \$480, Newton.
 Humphreys Christian, 24, \$300, Millville.
 Humphreys James, 40, \$100, Lewiston.
 Humphreys Walter, 30, \$450, Millville.
 Hunsaker Abe, 160, \$900, Clarkston.
 Hunt Annie, 24, \$450, Millville.
 Hunt E J, 115, \$1,150, Richmond.
 Hunt Samuel, 80, \$400, Millville.
 Hunt W B Estate, 20, \$280, Richmond.
 Hunter Henderson, 36, \$550, Smithfield.
 Hunter Wm, 36, \$560, Smithfield.
 Hurren J W D, 120, \$490, Hyde Park.
 Hyde A G, 78, \$850, Hyde Park.
 Hyde Charles G, 32, \$260, Hyde Park.
 Hyer Andrew L, 433, \$3,295, Lewiston.
 Hyer Andrew L, 59, \$295, Richmond.
 Hyer Joseph, 148, \$1,880, Lewiston.
 Hymas Benjamin, 22, \$500, Hyde Park.
 Hyrum Dairy Co, 320, \$260, Hyrum.
 Irvine John Estate, 188, \$1,195, Logan.
 Irvine Thomas, 70, \$420, Benson.
 Irvine Thomas, 474, \$2,310, Logan.
 Israelsen A M, 50, \$400, Hyrum.
 Israelson Mrs Mary D, 32, \$65, Hyrum.
 Israelson Z W, 65, \$230, Hyrum.
 Jackson Bessie W, 50, \$250, Paradise.
 Jackson J Emma, 78, \$490, Avon.
 Jackson Wm H, 160, \$1,280, Lewiston.
 Jacobs John, 320, \$800, Logan.
 Jacobsen Ferdinand, 38, \$380, Logan.
 Jacobson C, 25, \$400, Lewiston.
 James John J, 107, \$430, Paradise.
 James John P, 31, \$405, Paradise.
 James W J, 156, \$540, Paradise.
 Jamison J D, 127, \$2,030, Lewiston.
 Jardine James B, 80, \$220, Clarkston.
 Jardine John, 66, \$375, Clarkston.
 Jardine John B, 109, \$605, Clarkston.
 Jardine Nellie, 160, \$640, Clarkston.
 Jenkins John, 67, \$670, Newton.
 Jensen Alma, 160, \$640, Clarkston.
 Jensen Caroline, 80, \$400, Newton.
 Jensen Charles, 35, \$315, Benson.
 Jensen Christ, 168, \$355, Hyrum.
 Jensen Christian, 149, \$1,130, Hyrum.
 Jensen Ephraim, 360, \$1,080, Logan.
 Jensen Fritz, 77, \$500, Trenton.
 Jensen Hans, 47, \$160, Clarkston.
 Jensen Hans C, 239, \$1,855, Hyde Park.

Jensen James L, 75, \$695, Hyrum.
 Jensen Jens, 40, \$320, Mendon.
 Jensen Jens, 80, \$240, Millville.
 Jensen Jens A, 120, \$1,280, College.
 Jensen Jens P, 80, \$320, Newton.
 Jensen Johanna, 39, \$100, Trenton.
 Jensen Johanna H, 30, \$450, Logan.
 Jensen Jorgen, 60, \$480, Hyrum.
 Jensen Joseph M, 531, \$2,505, Brigham.
 Jensen J M, 637, \$3,195, Brigham.
 Jensen J M, 80, \$480, Logan.
 Jensen Maria, 80, \$480, Newton.
 Jensen Mary S, 37, \$185, Newton.
 Jensen Niels, 196, \$1,370, Trenton.
 Jensen Niels C, 64, \$660, Hyrum.
 Jensen Peter Jr, 42, \$675, Logan.
 Jeppesen Charles N, 120, \$400, Geneva.
 Jeppesen Conrad, 58, \$190, Geneva.
 Jeppesen Hans J, 57, \$1,140, College.
 Jeppesen Joseph B, 106, \$310, Geneva.
 Jeppesen R N, 56, \$260, Geneva.
 Jeppson Joseph, 56, \$510, Millville.
 Jessop Richard, 410, \$4,000, Millville.
 Johansen Elmer, 75, \$525, Newton.
 Johansen Jens, 36, \$2,800, Logan.
 Johanson Carl J, 40, \$80, Trenton.
 Johnson Charles et al, 58, \$375, Paradise.
 Johnson C C, 68, \$410, Hyde Park.
 Johnson James C, 80, \$100, Logan.
 Johnson John, 230, \$1,170, College.
 Johnson John P, 80, \$1,120, Richmond.
 Johnson Julius, 120, \$520, Hyrum.
 Johnson J C, 40, \$125, Richmond.
 Johnson Michael, 230, \$1,100, College.
 Johnson Wm, 45, \$410, Avon.
 Jones Elijah, 90, \$1,080, Providence.
 Jones Elizabeth, 120, \$150, Blair.
 Jones Evan, 320, \$1,080, Logan.
 Jones Henry O, 226, \$1,800, Newton.
 Jones Joseph, 240, \$1,200, Newton.
 Jones Margarette, 121, \$1,335, Wellsville.
 Jones Mark V, 50, \$700, Lewiston.
 Jones Thomas L, 320, \$400, Blair.
 Jorgensen Abraham, 25, \$150, Benson.
 Jorgensen Abraham, 511, \$2,160, Logan.
 Jorgensen Dorothea, 160, \$1,200, Logan.
 Jorgensen Hansena, 35, \$160, Hyde Park.
 Jorgensen Isaac, 126, \$655, Hyde Park.
 Jorgensen Jacob, 120, \$720, Logan.
 Jorgensen Jacob, 520, \$3,580, Smithfield.
 Kaighn Seila (estate), 160, \$1,120, Salt Lake.
 Karren George, 80, \$160, Lewiston.
 Karren Hyrum, 156, \$2,965, Lewiston.

THIS BOOK REACHES EVERY POINT IN UTAH
 ADVERTISE IN IT.

R. L. POLK & CO., Publishers, Salt Lake City.

National Biscuit Company,

442 S. Second West St. Telephone 174. Salt Lake City.

WHOLESALE CRACKER
MANUFACTURERS.

HENRY WALLACE, Manager.

FARMERS—CACHE COUNTY.

383

Karren Hyrum, 77, \$385, Logan.
 Kelley Sarah R, 40, \$800, Smithfield.
 Kemp James, 50, \$150, Lewiston.
 Kemp John, 217, \$1,160, Lewiston.
 Kemp Mrs P, 156, \$1,225, Lewiston.
 Kent Emmeline, 157, \$505, Lewiston.
 Kent H C, 189, \$1,055, Lewiston.
 Kent H C, 90, \$375, Trenton.
 Kent Philo, 40, \$630, Lewiston.
 Kent S B, 513, \$4,565, Lewiston.
 Kerr David, 118, \$470, Wellsville.
 Kerr David A, 30, \$250, Wellsville.
 Kerr James A, 212, \$940, Wellsville.
 Kerr R M (estate), 86, \$460, Richmond.
 Kerr Thomas A, 110, \$550, Wellsville.
 Kewley Robert, 202, \$1,745, Benson.
 Kidman Fred J A, 80, \$960, Petersboro.
 Kidman John A, 230, \$2,700, Mendon.
 Kidman John A, 640, \$400, Petersboro.
 Kidman Mrs Wm, 119, \$1,420, Petersboro.
 Kidman Wm Jr, 70, \$845, Mendon.
 Kidman Wm Jr, 908, \$6,115, Petersboro.
 Kiesel Fred J, 496, \$3,560, Ogden.
 Kimball Elias S, 40, \$240, Salt Lake.
 Kingsford Edward, 118, \$780, Franklin.
 Kingsford Wm R, 77, \$350, Franklin.
 Kirby T W, 38, \$380, Hyde Park.
 Knowles Simpson & Bros, 125, \$810, Avon.
 Knox Catherine F, 160, \$255, Salt Lake.
 Kunz Magdeline, 84, \$290, Providence.
 Lake George, 160, \$420, Clarkston.
 Lallis John, 60, \$450, Mendon.
 Larsen Caroline C, 60, \$180, Hyrum.
 Larsen Caroline P, 40, \$160, Clarkston.
 Larsen Christian, 73, \$670, Logan.
 Larsen Christian, 195, \$1,275, Newton.
 Larsen C A, 40, \$80, Lewiston.
 Larsen C A, 50, \$200, Richmond.
 Larsen C M, 93, \$650, Newton.
 Larsen Erastus, 70, \$345, Coveville.
 Larsen E L, 80, \$560, Newton.
 Larsen Hendrick, 35, \$280, Logan.
 Larsen James, 23, \$320, Richmond.
 Larsen John, 42, \$575, Newton.
 Larsen John C, 40, \$110, Coveville.
 Larsen John C, 237, \$825, Lewiston.
 Larsen John L, 34, \$600, Newton.
 Larsen J P, 40, \$120, Coveville.
 Larsen Lars P, 80, \$600, Logan.
 Larsen Ludwig, 156, \$780, Newton.
 Larsen Magnus (estate), 105, \$530, Mendon.
 Larsen Niels, 60, \$240, Hyrum.
 Larsen N C, 80, \$300, Hyrum.
 Larsen Ole, 35, \$790, Millville.

Larsen Peter, 120, \$480, Hyrum.
 Larsen Peter, 37, \$390, Newton.
 Larsen Robert, 26, \$415, Richmond.
 Larsen Stena, 53, \$1,000, College.
 Larson Jacob, 55, \$485, Paradise.
 Latham John A, 680, \$920, Wellsville.
 Latham John S, 1,440, \$1,920, Wellsville.
 Lathan Robert A, 160, \$200, Wellsville.
 Law Annie M, 75, \$450, Avon.
 Law A A, 160, \$400, Hyrum.
 Lawrence J O, 40, \$80, Richmond.
 Lawrence Wm R, 95, \$925, Richmond.
 Layne David, 41, \$470, Lewiston.
 Layne E B, 70, \$840, Richmond.
 Layne Lucinda, 45, \$500, Lewiston.
 Leavitt Hyrum, 40, \$400, Lewiston.
 Leavitt Janette, 39, \$600, Lewiston.
 Leavitt J W, 40, \$320, Lewiston.
 Leavitt Minerva, 36, \$540, Lewiston.
 Leddingham Mrs M G, 31, \$360, Newton.
 Lee C C, 355, \$2,275, Hyde Park.
 Leishman John, 66, \$220, Wellsville.
 Leishman John A, 66, \$110, Wellsville.
 Leishman Thomas, 154, \$1,980, Wellsville.
 Leishman Thomas A, 70, \$700, Mendon.
 Lemmon A A, 39, \$95, Paradise.
 Lemmon A A Jr, 230, \$565, Avon.
 Lemmon Jasper, 24, \$270, Mendon.
 Lemmon Willis, 24, \$480, Hyde Park.
 Lewis Alexander, 30, \$200, Benson.
 Lewis Alexander, 130, \$680, Logan.
 Lewis Mary J H, 25, \$400, Smithfield.
 Lewis N R, 52, \$110, Lewiston.
 Lewis Wm H, 417, \$6,405, Lewiston.
 Lewis Wm H, 79, \$520, Ogden.
 Lewis W H, 78, \$1,875, Lewiston.
 Lindley Wm, 202, \$980, Wellsville.
 Litz Leonard, 159, \$1,590, Lewiston.
 Litz Leonard, 79, \$120, Logan.
 Litz Wm, 45, \$90, Lewiston.
 Litz Wm S, 156, \$2,810, Lewiston.
 Litz Wm S, 160, \$560, Trenton.
 Lloyd Thomas W, 286, \$1,920, Wellsville.
 Lofthouse A W, 153, \$475, Paradise.
 Lofthouse James, 505, \$1,740, Paradise.
 Lofthouse James & Sons, 123, \$1,450, Paradise.
 Lofthouse J T, 43, \$485, Paradise.
 Longstrath Wm, 26, \$470, Mendon.
 Looslie George, 158, \$940, Clarkston.
 Looslie John, 160, \$640, Clarkston.
 Looslie John K, 991, \$1,010, Clarkston.
 Looslie John W, 80, \$320, Clarkston.
 Lord Ann, 79, \$395, Clarkston.

Real Estate and the Government of Cities are allied subjects in which all voters and taxpayers are interested.
 Send to AMERICAN LAND & TITLE REGISTER
 122 LASALLE ST., CHICAGO, ILL.
 for free sample copy of the only National
 paper devoted to these subjects.

GRAIN
AND
SEEDS
Of All Kinds.

The C. A. Smurthwaite Produce Co.,
OGDEN, UTAH,
Alfalfa Seed a Specialty.

HEBER J. GRANT & CO. INSURANCE
 Salt Lake City, Utah.
 Tel. 500.
 20-26 S. Main St.

THE PLEASANT VALLEY COAL CO.

SHIP CASTLE GATE, CLEAR CREEK, SUNNYSIDE AND WINTER
 QUARTERS, LUMP, NUT AND SLACK EVERYWHERE.

Address E. L. CARPENTER, General Sales Agent.

P. O. Box 1555.

SALT LAKE CITY.

384

FARMERS—CACHE COUNTY.

Louritzen Jens, 42, \$50, Hyrum.
 Low Sylvester, 65, \$185, Smithfield.
 Lowe Sylvester Jr, 35, \$90, Smithfield.
 Lowe Joseph, 40, \$160, Avon.
 Lufkin George W, 58, \$560, Benson.
 Lufkin George W, 80, \$960, Logan.
 Lundberg A and John, 80, \$400, College.
 McAlister Mrs I D, 74, \$500, Benson.
 McArthur John A, 100, \$250, Paradise.
 McBride H S, 160, \$800, Hyrum.
 McBride James, 98, \$1,425, Hyrum.
 McBride Wells, 64, \$395, Hyrum.
 McClain Charles, 320, \$520, Smithfield.
 McCoombs Andrew, 103, \$590, Trenton.
 McCoombs Ezra, 150, \$895, Trenton.
 McCoombs Wm H, 29, \$175, Trenton.
 McCulloch George D, 30, \$495, Logan.
 McGarry Wm, 301, \$1,615, Richmond.
 McKay Angus, 160, \$320, Huntsville.
 McKinney Andrew, 40, \$400, College.
 McMurdie Samuel, 10,263, \$10,551, Paradise.
 McNeil George, 40, \$240, Logan.
 Mack James, 136, \$2,805, Smithfield.
 Madison J F, 41, \$1,570, Providence.
 Malmberg Johanna, 35, \$230, Clarkston.
 Malmberg John E, 120, \$240, Clarkston.
 Marler Allen, 65, \$1,040, Lewiston.
 Martineau L R, 619, \$4,365, Logan.
 Martineau Nephi, 160, \$2,550, Logan.
 Martinson L R, 120, \$600, Logan.
 Martinson Nephi, 120, \$720, Logan.
 Mathews Alma, 110, \$1,530, Providence.
 Mathews John, 45, \$795, King.
 Maughan Charles W, 80, \$640, Petersboro.
 Maughan C C, 160, \$800, Newton.
 Maughan C W, 398, \$3,700, Petersboro.
 Maughan H W Estate, 40, \$500, Logan.
 Maughan Peter M, 38, \$310, Wellsville.
 Maughan Wm H, 776, \$3,275, Wellsville.
 Maughn Charles W, 25, \$125, Hyrum.
 Maughn John H & Co, 120, \$480, Wellsville.
 Maughn Wm H, 389, \$4,080, Wellsville.
 Meikle James, 133, \$900, Smithfield.
 Meikle Robert W, 160, \$260, Smithfield.
 Merrill Alma, 80, \$95, Richmond.
 Merrill A J, 160, \$800, Smithfield.
 Merrill Bros, 160, \$1,200, Richmond.
 Merrill C E, 160, \$1,200, Richmond.
 Merrill F S, 40, \$600, Riverside.
 Merrill Louis E, 120, \$90, Richmond.
 Merrill M W, 184, \$3,800, Lewiston.
 Merrill M W, 625, \$5,030, Richmond.
 Merrill M W Jr, 169, \$470, Richmond.

Merrill Parley, 540, \$3,095, Ransom.
 Merrill Ralph T, 50, \$350, Smithfield.
 Merrill S S, 53, \$1,060, Smithfield.
 Merrill V L, 39, \$820, Smithfield.
 Merrill V W, 40, \$160, Smithfield.
 Merrill Willard, 29, 500, Richmond.
 Merriott Thomas, 48, \$330, Clarkston.
 Mickelsen Ephraim, 40, \$600, Logan.
 Miles E R, 154, \$1,540, Smithfield.
 Miles W D, 140, \$210, Paradise.
 Miller Bros, 467, \$5,250, Murray P O.
 Miller Bros, 100, \$1,300, Petersboro.
 Miller Freeborn, 160, \$960, Newton.
 Miller F F, 39, \$155, Paradise.
 Miller Jacob F, 479, \$2,640, Logan.
 Miller Job, 145, \$180, Wellsville.
 Miller Louis F, 140, \$810, Hyrum.
 Miller Nephi, 60, \$480, College.
 Miller Robert Estate, 160, \$700, Trenton.
 Miller Wm A, 101, \$600, Hyrum.
 Mills G F, 40, \$80, Lewiston.
 Mills Wm, 28, \$110, Paradise.
 Milton Wm, 40, \$160, Paradise.
 Minnerly Mary A, 50, \$400, Wellsville.
 Molen S M, 108, \$690, Hyrum.
 Monroe Ellen, 39, \$630, Lewiston.
 Monson Johanna, 160, \$640, Millville.
 Monson Wilford and J F, 79, \$665, Hyrum.
 Morgan Joseph S, 160, \$640, Logan.
 Morrison Joseph, 30, \$360, Franklin.
 Morrison Mary A, 245, \$1,195, Franklin.
 Moses Jesse T, 47, \$560, Smithfield.
 Mouritzen Lars, 30, \$480, Smithfield.
 Mower Michael, 160, \$380, Trenton.
 Muir Thomas, 240, \$1,440, Mendon.
 Muir Thomas Jr, 80, \$240, Mendon.
 Munk Andrew, 160, \$640, King.
 Munk Hans, 160, \$800, Logan.
 Murray David, 153, \$3,010, Wellsville.
 Murray Henry, 40, \$480, Wellsville.
 Murray Wm, 759, \$2,960, Wellsville.
 Myler John E, 160, \$960, Clarkston.
 Naylor George, 80, \$160, Logan.
 Neddo I J, 34, \$725, Providence.
 Nelson Christian, 35, \$720, Geneva.
 Nelson Ed W, 267, \$1,660, Logan.
 Nelson James, 57, \$1,100, College.
 Nelson John Jr, 158, \$475, Trenton.
 Nelson Jorgen, 158, \$950, Trenton.
 Nelson Joseph, 25, \$155, Smithfield.
 Nelson Nephi K, 40, \$130, Richmond.
 Nelson Samuel, 30, \$180, Smithfield.
 Nesson Nephi, 440, \$1,120, Newton.

Commercial Printing, ? Fancy Printing,

TRIBUNE JOB PRINTING CO., Salt Lake City.

McCONAUGHY-McCARTNEY LUMBER CO. Dealers in LUMBER

and All Kinds of BUILDING MATERIAL,

Office, 244 S. First West St. Telephone 327. Salt Lake City, Utah.

FARMERS—CACHE COUNTY.

385

Nichols George, 160, \$1,140, Avon.
 Nielsen A B, 119, \$1,195, Hyrum.
 Nielsen Bendt, 179, \$1,170, Hyrum.
 Nielsen Franz L, 26, \$520, Logan.
 Nielsen George, 40, \$680, Hyrum.
 Nielsen Hannah, 160, \$480, Millville.
 Nielsen Hans B, 80, \$280, Hyrum.
 Nielsen James, 50, \$1,280, Providence.
 Nielsen Joseph, 40, \$600, Logan.
 Nielsen Nicholas, 25, \$100, Hyrum.
 Nielsen N P, 57, \$1,025, College.
 Nielsen Ole, 44, \$525, Millville.
 Nielsen Peter, 30, \$360, Hyde Park.
 Nielsen Peter, 80, \$400, Richmond.
 Nielsen Peter, 70, \$225, Smithfield.
 Nielsen Peter L, 40, \$360, Benson.
 Nielsen S C, 33, \$790, Richmond.
 Nielsen Wm C, 178, \$960, Hyrum.
 Nielson David O, 25, \$500, Hyrum.
 Nilsson Mons, 200, \$400, Clarkston.
 Nish Mrs Isabella, 80, \$240, Clarkston.
 Nish M W, 29, \$120, Clarkston.
 Nish Robert, 60, \$240, Clarkston.
 Noble Estate, 50, \$350, Riverside.
 Noble W A, 240, \$935, Trenton.
 Norman Ed J, 30, \$180, Paradise.
 Norris Joseph, 40, \$200, Paradise.
 Nuttall James D, 28, \$560, College.
 Nyman Andrew, 48, \$795, Logan.
 Nyman Carl, 60, \$1,060, Logan.
 Obroy George S, 112, \$580, Paradise.
 Obroy John W Estate, 28, \$175, Paradise.
 Obroy Joseph B, 35, \$215, Paradise.
 Obroy S N, 40, \$140, Paradise.
 Obroy S W, 40, \$200, Paradise.
 Obroy Thomas W, 40, \$120, Paradise.
 Obroy T L, 88, \$615, Paradise.
 Obroy T L Jr, 112, \$540, Paradise.
 Okerman James, 40, \$120, Hyrum.
 Olsen Alma, 40, \$200, College.
 Olsen Anders, 40, \$225, Millville.
 Olsen Bros, 120, \$960, College.
 Olsen Charles, 80, \$160, Clarkston.
 Olsen Gideon, 272, \$780, Paradise.
 Olsen Hannah B, 40, \$240, Millville.
 Olsen Hyrum, 23, \$325, College.
 Olsen James, 55, \$765, College.
 Olsen James, 90, \$450, Trenton.
 Olsen James Jr, 37, \$590, College.
 Olsen Niels, 59, \$235, Millville.
 Olsen Ole, 130, \$725, Franklin.
 Olsen Ole, 40, \$440, Lewiston.
 Olsen Ole, 54, \$880, Millville.
 Olsen Ole, Jr, 30, \$480, Smithfield.

Olsen Severin, 40, \$200, College.
 Olsen Swen, 35, \$770, Millville.
 Olsen Tolop, 200, \$1295, Franklin.
 Orchard W J, 40, \$280, Lewiston.
 Orgill Mrs Wm, 240, \$280, Paradise.
 Ormond John, 30, \$900, Logan.
 Ormond John J, 160, \$480, Logan.
 Owen Evan, 40, \$960, Wellsville.
 Owens Joseph, 79, \$1,140, Lewiston.
 Owens Joseph, 39, \$310, Trenton.
 Park James A, 159, \$1,590, Wellsville.
 Parker Heber & Bro, 924, \$8,300, Wellsville.
 Parker Joseph H, 194, \$1,240, Wellsville.
 Parker Wm H Estate, 122, \$620, Wellsville.
 Parkinson Charles G, 31, \$200, Mendon.
 Parkinson George, 24, \$415, Preston.
 Parkinson Henry, 179, \$2,490, Wellsville.
 Parkinson Timothy, 50, \$595, Wellsville.
 Parsons George, 80, \$400, Newton.
 Partington Wm E, 721, \$3,435, Logan.
 Paulsen P M, 40, \$150, Petersboro.
 Paulson James, 50, \$400, Petersboro.
 Paulson Nicholas, 82, \$525, Petersboro.
 Paulson P M, 720, \$4,065, Petersboro.
 Paulson Soren M, 78, \$515, Petersboro.
 Payne J L, 97, \$405, Ransom.
 Pearce Charles, 60, \$415, Paradise.
 Perkes Reuben, 40, \$240, Hyde Park.
 Perkins John, 160, \$320, Wellsville.
 Perkins Samuel, 130, \$520, Wellsville.
 Petersen Andrew, 72, \$720, Newton.
 Petersen Charles C, 40, \$40, Hyrum.
 Petersen Ernest, 64, \$625, Hyrum.
 Petersen Mrs Fred, 30, \$550, Hyrum.
 Petersen H C, 240, \$1,340, Smithfield.
 Petersen H J Estate, 72, \$505, King.
 Petersen H P C, 40, \$40, Hyrum.
 Petersen Jacob, 160, \$480, Petersboro.
 Petersen James, 130, \$420, Richmond.
 Petersen John A, 160, \$400, Smithfield.
 Petersen J S & N, 75, \$1,085, Providence.
 Petersen Lars P, 198, \$675, Smithfield.
 Petersen Lorentz, 40, \$320, Hyrum.
 Petersen L P, 238, \$1,110, Smithfield.
 Petersen Marinus, 80, \$400, Newton.
 Petersen Peter, 480, \$2,840, Petersboro.
 Petersen P N Estate, 160, \$800, Logan.
 Petersen Soren C, 220, \$1,290, Logan.
 Petersen Wm, 60, \$360, Newton.
 Peterson Christian, 30, \$360, Richmond.

Chicago, Milwaukee & St. Paul Ry.

L. L. DOWNING, Com. Agt., SALT LAKE CITY.

The Popular Line to
 ST. PAUL,
 MINNEAPOLIS,
 CHICAGO
 AND KANSAS CITY.

DAYNES MUSIC Co., THE LEADING MUSIC DEALERS,
 EVERYTHING KNOWN IN MUSIC.
 74 S. Main St., Salt Lake City. **PIANOS and ORGANS.**

RICHTER & YOUNG INVESTMENT AND DEVELOPMENT CO.,

Mines and Mining. 408 McCORNICK BUILDING, SALT LAKE CITY, UTAH.

386

FARMERS—CACHE COUNTY.

COLORADO MIDLAND RY.
"Pike's Peak Route."

Peterson Joseph E, 40, \$160, Hyrum.
 Peterson J S & N, 75, \$1,125, College.
 Peterson Peter, 235, \$2,835, Benson.
 Peterson Peter, 80, \$400, Newton.
 Petty R T, 85, \$1,000, Richmond.
 Pilkington Wm, 80, \$560, Smithfield.
 Pitcher John Jr, 27, \$270, Smithfield.
 Pitcher Mary, 25, \$400, Smithfield.
 Pitkin George O, 167, \$2,935, Millville.
 Pitkin Jay L, 160, \$200, Millville.
 Plant Henry T, 78, \$555, Richmond.
 Platt Susie, 32, \$100, Smithfield.
 Pond Brigham, 148, \$3,415, Lewiston.
 Pond Bros, 172, \$550, Lewiston.
 Pond Joseph T, 156, \$3,040, Lewiston.
 Pond Martin, 176, \$2,170, Lewiston.
 Pope O M, 111, \$1,860, Lewiston.
 Poppleton Leah, 30, \$600, Wellsville.
 Poppleton Thomas, 24, \$480, Wellsville.
 Poppleton W S, 80, \$640, Wellsville.
 Poulter T J, 237, \$100, Franklin.
 Preece Mark, 98, \$1,075, Coveville.
 Preece Mark H, 37, \$595, Coveville.
 Preston W B, 451, \$3,358, Salt Lake.
 Price Bros, 110, \$770, Benson.
 Price F W, 40, \$600, Wellsville.
 Price Moroni, 40, \$130, Smithfield.
 Price S M, 70, \$1,050, Wellsville.
 Pullham Isaac Estate, 314, \$1,600, Trenton.
 Pulsipher Wm, 180, \$1,020, Avon.
 Purser Philip, 75, \$650, Benson.
 Quayle James, 120, \$2,400, Hyde Park.
 Quayle James, 114, \$2,655, Logan.
 Quayle John, 25, \$600, Hyde Park.
 Raeburn C W, 101, \$405, Hyrum.
 Ransom James R, 78, \$460, Cleveland, Ida.
 Ransom Joseph H, 272, \$930, Lewiston.
 Rasmussen J P, 39, \$855, Millville.
 Rasmussen Lars, 87, \$840, Clarkston.
 Rasmussen Lars Estate, 160, \$480, Clarkston.
 Rasmussen Niels, 40, \$320, Smithfield.
 Rasmussen Rasmus, 200, \$740, Clarkston.
 Rasmussen Soren, 160, \$960, Clarkston.
 Ravesten Bengt, 400, \$2,100, Clarkston.
 Ravesten John, 160, \$480, Clarkston.
 Rawlins F A, 101, \$1,475, Lewiston.
 Rawlins H M, 67, \$1,450, Lewiston.
 Rawlins H M Jr, 128, \$1,905, Lewiston.
 Rawlins H M Jr, 30, \$240, Trenton.
 Rawlins J W, 105, \$1,185, Lewiston.
 Rawson Mary E, 68, \$680, Kansas City.
 Raymond H B, 28, \$420, Smithfield.
 Redford John, 40, \$400, Wellsville.

Redford Robert, 39, \$300, Wellsville.
 Reed Isaac, 41, \$745, Smithfield.
 Reeder Elizabeth, 101, \$580, Wellsville.
 Reeder George D, 25, \$600, Hyde Park.
 Reeder George H, 40, \$130, Wellsville.
 Reeder Robert, 64, \$1,600, Hyde Park.
 Reese A J, 49, \$590, Logan.
 Reese Charles, 233, \$2,210, King.
 Reese Charles A, 114, \$705, Benson.
 Reese Charles A, 300, \$2,305, King.
 Reese David, 80, \$400, Logan.
 Reese Howard, 160, \$640, Smithfield.
 Reese John, 360, \$2,400, Benson.
 Reese T H, 154, \$1,105, Benson.
 Reese Wm G, 76, \$1,650, King.
 Rice Jane C Estate, 55, \$2,075, Providence.
 Rice Margaret, 80, \$240, Lewiston.
 Rice Orson F, 160, \$300, Smithfield.
 Richards A H, 68, \$505, Mendon.
 Richards Daniel, 55, \$335, Mendon.
 Richards H T, 32, \$65, Mendon.
 Richards Stephen, 200, \$500, Salt Lake.
 Richards W B, 367, \$3,020, Mendon.
 Richardson Joseph, 91, \$960, Hyde Park.
 Richardson Joseph J, 60, \$725, Smithfield.
 Richmond John W, 60, \$210, Paradise.
 Ricks Ezra, 313, \$2,610, Benson.
 Ricks Ezra, 40, \$200, Hyrum.
 Ricks Wm, 170, \$1,070, Benson.
 Ricks Wm, 70, \$280, Hyrum.
 Rigby Charles, 103, \$310, Salt Lake.
 Rigby George, 156, \$930, Newton.
 Rigby F W Jr, 40, \$160, Newton.
 Rigby Martin, 273, \$930, Newton.
 Rigby W E, 355, \$2,595, Lewiston.
 Rigby Wm F, 30, \$405, Newton.
 Rigby W F Jr, 285, \$2,130, Newton.
 Riggs Celia, 40, \$480, Millville.
 Riggs Egbert Z, 467, \$820, Wellsville.
 Riggs Zial, 158, \$1,810, Wellsville.
 Riley Johanna, 40, \$120, Paradise.
 Riter W W, 80, \$640, Salt Lake.
 Roberts John T, 65, \$325, Paradise.
 Roberts Thomas D, 113, \$570, Logan.
 Robinson F G, 240, \$1,765, Richmond.
 Robinson James J, 77, \$460, Franklin.
 Robinson John, 131, \$880, Richmond.
 Rogers E H, 53, \$1,250, Lewiston.
 Rogers H T, 36, \$450, Benson.
 Rogers Marcus, 36, \$450, King.
 Rogers Nephi, 78, \$1,120, Lewiston.
 Rollins E P, 80, \$240, Hyrum.
 Rollins E P, 80, \$160, Paradise.
 Ronnerill Charles D, 79, \$575, Lewiston.

R. L. Polk & Co.,

R. L. POLK, Prest.
 ED. W. DUNCAN, V-Prest. & Treas.
 W. P. COOPER, Sec'y & Mngr.

Directory, Gazetteer, Map and Atlas Publishers. SALT LAKE CITY.

YOUNG & YOUNG, Real Estate,

203-204 WHITINGHAM BLOCK, SALT LAKE CITY.

FARMERS—CACHE COUNTY.

387

Rose O H, 60, \$280, Hyrum.
 Roskelly Samuel, 257, \$2,330, Smithfield.
 Rossiter W A, 78, \$560, Salt Lake.
 Rouche John E, 98, \$535, Millville.
 Roundy Samuel H, 45, \$695, Benson.
 Roundy W W, 221, \$1,690, Benson.
 Salisbury Joseph H, 140, \$940, Wells-ville.
 Salverson Sevirene O, 160, \$560, Hyrum.
 Salverson Thorwald, 39, \$155, Hyrum.
 Sanborn J W, 34, \$185, Millville.
 Sandberg Adam, 239, \$1,030, Trenton.
 Sandberg James F, 160, \$56, Trenton.
 Schenk Fred, 60, \$750, College.
 Schenk John, 60, \$775, College.
 Schneider Christian, 80, \$400, Benson.
 Schneider Christian, 80, \$400, Logan.
 Schneider Christian, 40, \$240, Smith-
 field.
 Schneider Ephraim C, 147, \$440, Cache
 Junction.
 Schow James, 118, \$460, Paradise.
 Scott J W, 159, \$630, Millville.
 Scowther Wm, 120, \$640, Richmond.
 Seamons G W, 80, \$100, Trenton.
 Seamons Samuel, 160, \$520, Hyde Park.
 Seamons Wm A, 80, \$150, Trenton.
 Seider John F (estate), 160, \$525, Pe-
 tersboro.
 Shaw Mary Ann, 29, \$400, Wellsville.
 Sheen James, 30, \$600, Smithfield.
 Shelton E P, —, —, Mendon.
 Shepard J I, 40, \$200, Richmond.
 Shipley Robert W, 150, \$450, Paradise.
 Shorten J B, 30, \$360, Riverside.
 Shumway Charles, 160, \$320, Clarkston.
 Simmonds A C, 77, \$460, Trenton.
 Simmonds A M, 303, \$1,230, Trenton.
 Simmons George L and Fred, 400, \$560,
 Collinston.
 Simmons John A, 80, \$240, Collinston.
 Simonsen Hans, 115, \$230, Newton.
 Skanchy A L, 40, \$480, Logan.
 Skelton James, 40, \$200, Lewiston.
 Skidmore Wm L, 52, \$800, Richmond.
 Smart Thomas, 160, \$720, Logan.
 Smart Thomas Jr, 740, \$3570, Logan.
 Smith Abraham, 82, \$1,000, Smithfield.
 Smith A D, 196, \$2,180, Lewiston.
 Smith Francis A, 32, \$385, Smithfield.
 Smith Isaac, 77, \$1,690, Lewiston.
 Smith Isaac, 70, \$350, Trenton.
 Smith James M, 70, \$200, Hyrum.
 Smith Jane R, 38, \$380, Paradise.
 Smith Janette M, 35, \$350, Smithfield.
 Smith John H, 22, \$250, Logan.
 Smith Joseph A, 108, \$1,340, Providence

Smith Joseph G, 118, \$545, Logan.
 Smith Julia E, 160, \$610, Smithfield.
 Smith J C, 194, \$1,040, Lewiston.
 Smith J H, 90, \$125, Smithfield.
 Smith Levi C, 45, \$195, Paradise.
 Smith Octavus, 25, \$350, Hyrum.
 Smith Orson, 40, \$400, Richmond.
 Smith Orson, 320, \$3,200, Smithfield.
 Smith Ralph, 369, \$1,200, Logan.
 Smith Thomas H, 183, \$1,910, Logan.
 Smith Thomas R, 40, \$100, Paradise.
 Smith Thomas X, 78, \$500, Benson.
 Smith Wm J, 60, \$1,080, Smithfield.
 Snowden J D, 45, \$315, Logan.
 Sonne N C, 200, \$1,440, Logan.
 Sonne Ole C, 40, \$200, Mendon.
 Sorensen Andrew, 160, \$280, Mendon.
 Sorensen Charles, 107, \$1,205, Hyrum.
 Sorensen Christian, 80, \$400, Mendon.
 Sorensen Hans, 80, \$920, College.
 Sorensen Hans, 80, \$160, Mendon.
 Sorensen Isaac & Co, 320, \$1,600, Men-
 don.
 Sorensen Jacob F, 80, \$640, Mendon.
 Sorensen Lars, 80, \$800, College.
 Sorensen Peter, 29, \$290, Newton.
 Sorensen Millard, 38, \$385, Mendon.
 Spackman Brigham, 97, \$1,640, Lewis-
 ton.
 Spackman Henry, 316, \$1,190, Lewiston.
 Sparks Wm, 489, \$2,330, Clarkston.
 Sparks Wm Jr, 160, \$320, Trenton.
 Spence Alexander, 80, \$580, Wellsville.
 Speth George, 120, \$960, College.
 Spillman S W, 160, \$960, Logan.
 Stanley Michael, 289, \$2,135, Lewiston.
 Stayley Daniel, 45, \$315, Hyrum.
 Stephensen F M, 170, \$3,805, Lewiston.
 Stephensen H S, 69, \$1,140, Lewiston.
 Stephenson H S Jr, 80, \$80, Lewiston.
 Stewart Archie, 240, \$800, Smithfield.
 Stewart Hugh, 265, \$1,710, Clarkston.
 Stewart Isaac J, 40, \$500, Logan.
 Stewart I R, 160, \$160, Logan.
 Stewart Joseph, 74, \$800, Clarkston.
 Stewart Joseph W, 40, \$50, Clarkston.
 Stocks Moroni, 146, \$1,750, Franklin.
 Stoddard C H, 120, \$840, Richmond.
 Stoddard George H, 194, \$2,520, Rich-
 mond.
 Stoddard John H, 28, \$350, Wellsville.
 Stoddard John R, 40, \$280, Richmond.
 Stone Alfred H, 160, \$480, Logan.
 Stuart Dan T, 45, \$315, Wellsville.
 Stuart Daniel, 61, \$575, Wellsville.
 Stuart Robert, 160, \$160, Wellsville.
 Stumph Emil, 53, \$265, Mendon.

UTAH STAMP & STENCIL CO., RUBBER AND STEEL STAMPS,
 Telephone 645-2.
 72 E. Second South Street, SALT LAKE CITY.
 BADGES, SEALS, ETC., ETC.
 CHECKS,

The National Bank of the Republic,

Accounts of Merchants,
 Corporations and Individuals
 Solicited.

UNITED STATES DEPOSITORY.

SALT LAKE CITY, UTAH.

FURS MEHESY THE FURRIER

Knutsford Hotel Block, Salt Lake City.

388

FARMERS—CACHE COUNTY.

Stumph Traugott, 53, \$265, Mendon.
 Summers George, 27, \$245, Avon.
 Sweeten Robert, 160, \$800, Mendon.
 Talbot H J Jr, 43, \$600, Lewiston.
 Talbot R W, 68, \$1,040, Lewiston.
 Tams Elias, 40, \$350, Paradise.
 Tarbet Eleanor, 29, \$700, Logan.
 Tarbet Nephi, 149, \$1,490, Logan.
 Taylor Bros, 38, \$650, Salt Lake.
 Telford B H, 92, \$1,840, Lewiston.
 Telford G E, 58, \$330, Lewiston.
 Telford H J, 152, \$2,130, Lewiston.
 Telford John R, 40, \$160, Lewiston.
 Telford Sarah M, 118, \$1,140, Lewiston.
 Telford W H, 59, \$830, Lewiston.
 Thain John T, 160, \$58, Logan.
 Thain Wm H, 546, \$2,260, Logan.
 Thatcher Aaron D, 26, \$655, Logan.
 Thatcher George W, 26, \$655, Logan.
 Thatcher George W Jr, 34, \$960, Logan.
 Thatcher George W Jr, 50, \$2,000, Providence.
 Thatcher Lee, 300, \$1,800, Logan.
 Theurer F, 213, \$1,065, Providence.
 Theurer John M, 80, \$640, Providence.
 Thomas George, 40, \$480, Logan.
 Thomas John W, 120, \$120, Trenton.
 Thomas Martin, 49, \$590, Richmond.
 Thomas Zeph, 40, \$80, Logan.
 Thompson Anna M, 160, \$480, King.
 Thompson Anna M, 29, \$435, Riverside.
 Thompson Bros, 160, \$800, Clarkston.
 Thompson George M, 185, \$750, Richmond.
 Thompson John, 146, \$490, Clarkston.
 Thompson John, 40, \$240, Richmond.
 Thompson Walter L, 45, \$540, Clarkston.
 Thompson Wm, 78, \$470, Clarkston.
 Thompson Wm, 40, \$240, Richmond.
 Thoresen I C, 90, \$450, Hyrum.
 Thornley Agnes, 30, \$45, Smithfield.
 Thornley Ralph T, 25, \$375, Smithfield.
 Thornley S J, 48, \$720, Smithfield.
 Thorpe John, 50, \$1,200, Logan.
 Thorpe John H, 47, \$940, College.
 Tibbetts Benjamin, 67, \$590, Providence.
 Tibbetts Benjamin Jr, 40, \$400, Providence.
 Tibbetts George, 28, \$340, Providence.
 Tidwell Royal, 42, \$620, Smithfield.
 Tidwell Peter, 35, \$875, Smithfield.
 Tittensor Elizabeth, 156, \$470, Coveville.

Tittensor Thomas, 137, \$1,165, Coveville.
 Tonnesbeck Chris, 355, \$2,200, Newton.
 Toolsen George P, 120, \$280, Smithfield.
 Toombs Martha A, 58, \$1,000, Riverside.
 Traveler Mrs Francis, 35, \$350, Richmond.
 Tripp E B, 487, \$1,595, Richmond.
 Tripp Wm R, 225, \$1,370, Richmond.
 Trolson Andrew, 56, \$940, Millville.
 Unsworth James, 69, \$480, Hyrum.
 Van Leuren R C, 78, \$1,015, Lewiston.
 Van Noy W D, 38, \$380, Hinckley.
 Van Orden E C, 145, \$3,335, Lewiston.
 Van Orden P E, 163, \$2,335, Lewiston.
 Van Orden P E Jr, 80, \$125, Lewiston.
 Venes Joseph, 77, \$1,690, Smithfield.
 Villet Andrew, 156, \$1,405, Richmond.
 Waddups Wm, 77, \$1,540, Lewiston.
 Walker John, 200, \$675, Mendon.
 Wallace H A, 38, \$220, Benson.
 Walsh Mary Ann, 31, \$200, Mendon.
 Walton Rebecca, 129, \$1,170, Richmond.
 Ward Moroni, 112, \$2,320, College.
 Wardrope Mrs Margaret, 200, \$560, Wellsville.
 Watson George, 25, \$700, Logan.
 Watterson Wm, 225, \$1,060, Logan.
 Wayman John, 30, \$480, Smithfield.
 Weaver Sarah H, 80, \$200, Millville.
 Webal Nicholas, 40, \$150, Petersboro.
 Webb Eli, 268, \$1,965, Richmond.
 Webb Simon, 54, \$200, Lewiston.
 Webb Simon, 144, \$1,560, Richmond.
 Webber Henry, 40, \$80, Lewiston.
 Weeks David J, 95, \$190, Hyde Park.
 Weir Wm M, 160, \$480, Logan.
 Welch John Jr, 80, \$300, Paradise.
 Wenegren Oscar, 80, \$560, Benson.
 Wennergren Emil, 311, \$1,800, Trenton.
 West D E, 124, \$720, Lewiston.
 West J A, 75, \$750, Richmond.
 Wheeler George E, 80, \$190, Lewiston.
 Wheeler George E, 80, \$130, Trenton.
 Wheeler George W, 200, \$420, Lewiston.
 Wheeler Sarah J, 40, \$50, Lewiston.
 Wheeler Simon W, 40, \$150, Lewiston.
 White John H, 19,793, \$14,798, Salt Lake City.
 Whitehouse F S, 160, \$1,600, Trenton.
 Whitney Fannie, 23, \$505, Millville.
 Whitney James F, 58, \$580, Mendon.
 Whitney John K, 42, \$610, Mendon.
 Whittle John C, 76, \$910, Richmond.

OFFERS CHOICE OF
 THREE DISTINCT ROUTES
TO THE EAST
 and the Most Magnificent Scenery in the World.



Read "The Tribune,"
 UTAH'S GREATEST DAILY.

THE F. O. GINNEVER MFG. CO.

324 S. Main Street,
Salt Lake City.
(See page 4.)

Elastic Stockings, Supporters, Etc., to Order.

FARMERS—CARBON COUNTY.

389

Wilhelm Jacob, 38, \$570, Logan.
Williams Ira T, 80, \$80, Hyrum.
Williams Wm, 27, \$300, Hyrum.
Williamson Esther, 407, \$4,320, Wells-
ville.
Williamson Thomas Estate, 90, \$1,600,
Wellsville.
Willie James G Estate, 26, \$780, Men-
don.
Willie John S, 163, \$1,485, Mendon.
Willie Wm, 108, \$835, Mendon.
Wilson Alva B, 47, \$90, Hyrum.
Wilson Ezra J, 37, \$75, Hyrum.
Wilson Frank, 62, \$480, Hyrum.
Wilson John G, 42, \$65, Hyrum.
Winger Antone, 26, \$130, Hyrum.
Winn Thomas G, 27, \$520, Smithfield.
Wiser Bros, 77, \$160, Lewiston.
Wiser Bros, 77, \$770, Trenton.
Wiser George H, 52, \$1,225, Lewiston.
Wiser John H, 52, \$1,200, Lewiston.
Wiser S F, 50, \$1,150, Lewiston.
Wood Charles, 40, \$395, Lewiston.
Wood Charles G, 240, \$520, Trenton.
Wood Frank, 80, \$150, Trenton.
Wood Frank H, 40, \$75, Trenton.
Wood George, 160, \$480, Clarkston.
Wood George, 50, \$1,150, Wellsville.
Wood Joseph, 40, \$400, Lewiston.
Wood Joseph, 318, \$1,120, Trenton.
Wood Joseph C, 80, \$120, Smithfield.
Wood Joseph C, 160, \$440, Trenton.
Wood Joseph T, 80, \$470, Mendon.
Wood W V, 160, \$460, Trenton.
Woodland Joseph, 105, \$630, Coveville.
Woodruff Newton, 40, \$600, Riverside.
Woodward Joseph B, 122, \$2,460, Wells-
ville.
Woodward Wm, 111, \$715, Franklin.
Wolf Absalom, 25, \$500, Hyde Park.
Wolf Andrew, 85, \$625, Hyde Park.
Woolford T H, 100, \$880, Smithfield.
Worley Harry, 210, \$1,695, Benson.
Worley John, 80, \$480, Benson.
Worley Wm, 60, \$240, Logan.
Wray Mrs Enos, 110, \$220, Hyrum.
Wright John F, 369, \$3,040, Hyrum.
Wright John F & Son, 80, \$400, Hyrum.
Wyatt Frank, 31, \$600, Wellsville.
Wyatt John Jr, 173, \$3,550, Wellsville.
Wyatt Wm, 203, \$3,380, Wellsville.
Yonk Fred C, 144, \$1,585, Petersboro.
Yonk F C, 100, \$225, Mendon.
Yonk Henry, 160, \$610, Mendon.
Yonk John H, 124, \$800, Petersboro.

Yonk Wm, 37, \$440, Mendon.
Yonk Wm, 96, \$390, Petersboro.
Zollinger F Jr, 40, \$600, Millville.
Zollinger Jacob, 275, \$2,445, Providence.

FARMERS—CARBON COUNTY.

Owning or Farming from 30 Acres Up-
wards.

Allred John Estate, 112, \$280, Wellin-
ton.
Allred J H Estate, 40, \$200, Wellington.
Anderson Erastus, 74, \$220, Price.
Anderson Joseph, 35, \$175, Price.
Avery R W, 157, \$471, Wellington.
Babcock Jane, 90, \$450, Helper.
Ballinger A, 112, \$760, Price.
Big Spring Ranch Co, 2,000, \$5,000, Salt
Lake City.
Branch E E, 80, \$320, Wellington.
Bryner Albert, 40, \$400, Price.
Bryner Henry, 60, \$200, Price.
Bryner H C, 40, \$400, Price.
Bryner John U, 80, \$680, Helper.
Bryner Ulrich, 100, \$410, Price.
Burrows D C, 120, \$300, Scofield.
Burrows Wm, 160, \$480, Scofield.
Burrows W L, 160, \$640, Scofield.
Castle Joseph, 165, \$415, Scofield.
Chittenden H, 60, \$300, Sunnyside.
Dimick E, 160, \$200, Wellington.
Downard George F, 77, \$385, Price.
Eccles J H, 80, \$640, Scofield.
Empey C H, 120, \$480, Price.
Ewell Frank, 42, \$310, Helper.
Ewell F M, 40, \$240, Helper.
Ewell Wm, 40, \$240, Helper.
Ferguson J H, 160, \$240, Salt Lake
City.
Francis P A, —, —, Brock.
Frandsen Caren, 120, \$960, Price.
Frandsen George G, 80, \$640, Price.
Frandsen Hyrum, 40, \$320, Price.
Frandsen Lars, 40, \$320, Price.
Frandsen Lars & Henry, 40, \$400, Price.
Frandsen Rasmus, 40, \$320, Price.
Fullmer E D, 44, \$390, Helper.
Fullmer Mary Ann, 39, \$205, Helper.
Gale Thomas, 102, \$816, Wellington.
Gardner Ira W, 155, \$400, Salem.
Glazier C W, 120, \$790, Price.
Goldberg Helena, 560, \$1,820, Scofield.
Gooch Charles, 80, \$1,600, Omaha.
Gorley James, 80, \$120, Price.

DIRECT LINE TO KLONDIKE.

"OREGON SHORT LINE"

"The Overland Limited"

Finest Train in the West.

INTER-MOUNTAIN MILLING CO.,

242 S. STATE ST., SALT LAKE CITY, UTAH. P. O. BOX 327. 'PHONE 128.

Manufacturers of Huster's Brands of Flour. Wholesale Dealers in all Kinds of Grain and Cereals.

390

FARMERS—CARBON COUNTY.

Grames Alfred, 161, \$200, Price.
Grames A J, 120, \$240, Price.
Grames Charles, 40, \$80, Price.
Grames Charles W, 160, \$200, Price.
Green D D Estate, 160, \$400, Scofield.
Hall S J et al, 160, \$320, Grand Junction, Colo.
Hansen James, 60, \$480, Helper.
Hansen R P, 59, \$205, Wellington.
Hanson H F, 47, \$235, Wellington.
Hardy Oscar, 160, \$3,200, Scofield.
Harkness S J, 158, \$640, Scofield.
Haycock Thomas, 160, \$200, Helper.
Hill Henrietta, 40, \$280, Wellington.
Horsley E S, 32, \$195, Price.
Horsley Frank B, 70, \$420, Price.
Hunter Adam, 80, \$160, Scofield.
Huntington Mrs M A, 160, \$400, Springville.
Ingles J E, 235, \$560, Scofield.
Jensen Lehi, 165, \$660, Wellington.
Johnson C P, 120, \$880, Price.
Johnson P, 45, \$225, Sunnyside.
Jones Mrs E T, 40, \$280, Helper.
Jones Thomas, 120, \$580, Wellington.
Kimball Frank D, 520, \$2,600, Mercur.
Kimball Hiram, 240, \$1,020, Mercur.
Kimball O G, 160, \$320, Scofield.
Kofford Jacob, 120, \$300, Price.
Lloyd Charles P, 75, \$520, Castle Gate.
Lloyd Thomas, 320, \$580, Scofield.
McIntire B O, 37, \$150, Price.
McKechney Robert Estate, 160, \$640, Salt Lake City.
McKendrick C H, 80, \$240, Price.
McLean A D, 45, \$370, Joseph.
McMullin A E, 30, \$180, Wellington.
MacLean A D, 240, \$360, Joseph City.
Mathis H G, 80, \$660, Price.
Mathis James S, 80, \$200, Price.
Maxwell J, 920, \$5,820, Helper.
Metcalf J W, 160, \$480, Scofield.
Millard J M, 40, \$200, Price.
Millburn J B, 180, \$1,220, Price.
Miller R G, 1,080, \$3,230, Price.
Millner J B, 46, \$185, Wellington.
Nelson H A, 120, \$300, Castle Gate.
Nielsen Christian, 63, \$315, Helper.
Olsen Soren, 52, \$475, Price.
Olson P D, 65, \$270, Price.
Padlock August, 120, \$2,400, Omaha.
Petersen Christian, 80, \$400, Price.
Peterson Erasmus, 48, \$240, Price.
Peterson Gilbert, 40, \$220, Price.
Plantz Mathew, 150, \$400, Helper.
Plumb Mrs Sarah J, 80, \$700, Price.
Powell John A, 80, \$1,000, Price.

Powell Robert A, 127, \$720, Price.
Pratt T, 30, \$250, Helper.
Price Trading Co, 413, \$1,310, Price.
Rhoades Lelice, 120, \$960, Price.
Robb George, 80, \$640, Price.
Roberts Bros, 206, \$714, Wellington.
Roberts Joseph, 160, \$320, Wellington.
Rowley Mary J, 126, \$725, Helper.
Simmons A J, 150, \$375, Lake Shore.
Smith Andrew, 160, \$320, Scofield.
Smith George, 80, \$120, Spanish Fork.
Smith R L, 157, \$450, Wellington.
Snyder R A, 240, \$1,020, Wellington.
Southworth H A, 40, \$100, Thistle.
Southworth I K, 120, \$150, Thistle.
Stowell H J, 31, \$310, Helper.
Taylor C H, 548, \$3,518, Price.
Taylor David R, 160, \$320, Salem.
Thayer Edgar, 35, \$280, Wellington.
Thayn Brigham, 80, \$335, Wellington.
Thayn W A, 146, \$404, Wellington.
Thomas F J, 200, \$600, Wellington.
Thomas J M, 209, \$1,601, Price.
Thomas T H, 160, \$400, Scofield.
Tidwell Jefferson, 154, \$770, Wellington.
Tidwell John F, 48, \$340, Wellington.
Tidwell W J, 80, \$480, Wellington.
Valentine C H, 40, \$100, Salt Lake City.
Van Nette J H, 30, \$480, Helper.
Vance Fannie E (trustee), 90, \$270, Wellington.
Vernard Thomas, 160, \$3,200, Omaha.
Webber James, 40, \$100, Scofield.
Whitmore J M, 126, \$1,240, Price.
Zundall Thomas, 45, \$315, Wellington.

FARMERS—DAVIS COUNTY.

Owning or farming from 20 acres upwards.

Adams D C, 367, \$3,240, Salt Lake City.
Adams Elias, 691, \$11,730, Layton.
Adams Elias et al, 320, \$440, Layton.
Adams George P, 118, \$1,350, Layton.
Adams George W, 492, \$8,030, Layton.
Adams Hyrum, 130, \$3,030, Layton.
Adams Joseph S, 236, \$4,420, Layton.
Adams M F, 87, \$1,780, Layton.
Adams Rufus, 140, \$2,350, Layton.
Adams & Sons, 60, \$430, Layton.
Ainsworth Henry A, 140, \$260, Salt Lake City.

if you want COLORADO NEWS read "PUEBLO CHIEFTAIN" the Pueblo, Colorado. Send for Sample Copy.

U. S. MEDICAL & SURGICAL REGISTER

Contains Names of all Physicians, Hospitals, Asylums, Etc.
R. L. POLK & CO., Publishers. Salt Lake City.

Farm Loans

We have almost unlimited funds to loan on good farms. Call or write.

FARMERS—DAVIS COUNTY.

391

Alexander Abel Estate, 35, \$2,100, Woods Cross.	Barnett Josiah, 30, \$840, Salt Lake City.
Allen Elizabeth, 80, \$480, Marrfott.	Barton Agnes, 58, \$2,150, Salt Lake City.
Allen John, 120, \$630, Blaine.	Barton Isaac, 360, \$4,000, Salt Lake City.
Allen Joseph H, 90, \$2,100, Layton.	Barton Jane, 40, \$130, Uintah.
Allen & Sandall, 43, \$1,370, Layton.	Barton Mary F, 31, \$1,210, Layton.
Anderson L P, 20, \$320, Farmington.	Barton Peter, \$225, \$5,200, Kaysville.
Argyle Joseph, 85, \$3,720, Woods Cross.	Beazer Mark Estate, 77, \$810, Kaysville.
Argyle Joseph Jr, 23, \$720, Bountiful.	Beazer Wm H, 539, \$5,010, Syracuse.
Argyle Joseph Jr, 54, \$480, Woods Cross.	Beesley Wm, 30, \$580, Kaysville.
Ashby Benjamin, 18, \$2,410, Woods Cross.	Bennett Annie P, 89, \$920, Layton.
Ashdown Wm, 27, \$540, Bountiful.	Bennett Charles T, 49, \$910, Kaysville.
Atkinson James I, 53, \$2,520, Woods Cross.	Bennett George R, 162, \$1,700, Hooper.
Atkinson Phebe, 53, \$2,025, Woods Cross.	Bennett James C, 27, \$420, Kaysville.
Atkinson Sarah A, 40, \$800, Woods Cross.	Bennett James P, 58, \$2,590, Kaysville.
Bachelor A A, 30, \$180, Uintah.	Bennett John, 59, \$1,930, Kaysville.
Baker I E, 20, \$60, Hooper.	Bennett John and George, 97, \$2,230, Kaysville.
Baker W E, 71, \$1,170, Hooper.	Benson John P, 60, \$3,163, Woods Cross.
Bamberger Ida, 40, \$770, Salt Lake City.	Bentley Wm, 30, \$560, Syracuse.
Bamberger J E, 27, \$790, Salt Lake City.	Bills Edward, 69, \$1,005, Syracuse.
Bambrough Joseph, 146, \$1,270, Blaine.	Bingham Adam A, 35, \$480, Riverdale.
Bamberger Simon, 75, \$3,760, Salt Lake City.	Bingham Joseph, 39, \$270, Ogden.
Bamford Samuel, 97, \$1,930, Ogden.	Blake Frank, 38, \$565, Syracuse.
Bangerter Nicholas, 19, \$2,670, Bountiful.	Blake Walter, 23, \$420, Syracuse.
Barber Benjamin T, 53, \$570, Kaysville.	Blamires Lambert, 47, \$1,345, Kaysville.
Barber James and Benjamin, 19, \$1,000, Farmington.	Blasdell Reuben, 21, \$1,640, Centerville.
Barber J T, 21, \$885, Centerville.	Blood Wm, 307, \$2,650, Kaysville.
Barber Wm, 16, \$1,955, Centerville.	Blood W H, 75, \$945, Kaysville.
Barlow Israel Sr, 70, \$890, Bountiful.	Bodily Daniel, Phineas and Christian, 77, \$2,680, Kaysville.
Barlow Jesse H, 20, \$440, Syracuse.	Bodily Joseph, 154, \$2,270, Syracuse.
Barlow John H, 22, \$70, Bountiful.	Bond Reuben et al, 40, \$310, Riverdale.
Barlow Lucy H, 13, \$1,740, Woods Cross.	Bone Francis, 116, \$1,330, Layton.
Barnes Charles, 73, \$1,500, Kaysville.	Bone Wm J, 114, \$1,340, Layton.
Barnes John G M, 169, \$2,740, Kaysville.	Bosworth Esther, 30, \$725, Kaysville.
Barnes John R, 788, \$21,335, Kaysville.	Boulton Alfred, 54, \$2,175, Bountiful.
Barnes Lorenzo, 39, \$200, Downey, Ida.	Boulton James, 27, \$700, Bountiful.
Barnes R W et al, 91, \$420, Kaysville.	Boulton Wm J, 32, \$1,450, Bountiful.
Barnes Wm J Estate, 57, \$1,395, Kaysville.	Bourne Charles H, 70, \$1,290, Farmington.
Barnett Ephraim, 79, \$1510, Norton, Ida.	Bowman Angus, 68, \$630, Blaine.
	Bowman B F, 58, \$1,120, Blaine.
	Boynton Chris, 103, \$1,780, Kaysville.
	Boynton Joseph, 16, \$1,195, Bountiful.
	Brampton Edward, 40, \$240, Bountiful.
	Briggs Thomas, 160, \$290, Syracuse.
	Bright Benjamin, 31, \$820, Blaine.
	Bright B K, 40, \$120, Blaine.
	Brown Alma, 16, \$1,345, Woods Cross.

Clippings from 4000 Daily Newspapers, covering all matters pertaining to Real Estate and the Government of Cities, are published in every issue of the "Register."

SEND FOR FREE SAMPLE COPY.

122 LaSalle St.,

Chicago, Ill.

AMERICAN LAND and TITLE REGISTER

J. M. MARRIOTT

Wholesale and Retail

FRESH & CURED MEATS

Home Rendered Lard, Etc.

265 S. MAIN ST.,

SALT LAKE CITY.

Salt Lake Portrait Co. **PORTTRAITS**

142-144 W. South Temple St., Salt Lake City.

392

FARMERS—DAVIS COUNTY.

Business Correspondence,
Civil Government,
Telegraphy, Spelling,
History.

BRIGHAM YOUNG ACADEMY BUSINESS COLLEGE

PROVO, UTAH.

Brown Alwood, 200, \$460, Centerville.
Brown C J, 20, \$130, Ogden.
Brown Ellen B, 42, \$3,290, Woods Cross.
Brown James, 40, \$750, Ogden.
Brown M M, 23, \$470, Woods Cross.
Bruce James B, 40, \$580, Red Canyon, Wyo.
Bruce John, 320, \$340, Layton.
Buckland Nancy, 22, \$2,310, Bountiful.
Burningham Holbrook, 640, \$480, Bountiful.
Burnham A E, 158, \$1,260, Woods Cross.
Burnham A L, 784, \$6,170, Woods Cross.
Burnham Charlotte, 13, \$1,220, Woods Cross.
Burnham George R, 184, \$1,460, Woods Cross.
Burnham L S, 183, \$1,550, Woods Cross.
Burnsides Annie, 33, \$105, Uintah.
Burtenshaw John, 27, \$2,100, Woods Cross.
Burton Chris, 20, \$630, Kaysville.
Burton Robert J, 38, \$790, Kaysville.
Burton Robert L, 124, \$1,800, Kaysville.
Butcher Wm, 96, \$2,450, Kaysville.
Butler Alma, 80, \$870, Hooper.
Bybee Bryon, 40, \$130, Uintah.
Bybee E A, 20, \$240, Hooper.
Bybee O Henry, 59, \$775, Hooper.
Bybee Wm, 80, \$240, Uintah.
Byron Robert, 20, \$150, Uintah.
Call Anson Estate, 19, \$350, Bountiful.
Call Cyril, 116, \$2,890, Syracuse.
Call David, 156, \$2,270, Bountiful.
Call Israel, 99, \$1,810, Bountiful.
Call Mary F, 40, \$5,070, Bountiful.
Camp Walter H, 78, \$3,150, Watertown, N. Y.
Carlos Joseph H, 80, \$480, Layton.
Carlos Thomas, 164, \$3,935, Layton.
Carlos Thomas H, 28, \$210, Layton.
Chaffin D E, 30, \$570, Farmington.
Chaffin G R, 41, \$410, Farmington.
Chase John W and F L, 20, \$2,190, Centerville.
Cheney Amanda M, 28, \$1,200, Centerville.
Cheney Jacheus (estate), 30, \$2,190, Centerville.
Cheney Zacheus, 24, \$2,560, Centerville.
Childs E N, 120, \$40, Hooper.

Childs Henry, 60, \$420, Riverside.
Childs John C, 38, \$460, Riverdale.
Childs Mark A, 117, \$2,310, Hooper.
Childs W W, 22, \$220, Hooper.
Christensen A C, 25, \$725, Hooper.
Christensen David, 19, \$180, Hooper.
Christensen Joseph, 38, \$960, Farmington.
Christensen Mary, 40, \$570, Ogden.
Christensen Peter, 22, \$560, Layton.
Christensen Peter, 116, \$2,455, Syracuse.
Christensen Rasmus, 176, \$470, Hooper.
Clark David, 22, \$685, Kaysville.
Clark Eliza, 43, \$680, Kaysville.
Clark E B, 40, \$210, Farmington.
Clark E T, 630, \$21,550, Farmington.
Clark Hyrum B, 24, \$575, Salt Lake City.
Clark W B, 851, \$3,510, Kansas City, Mo.
Colbath L U, 160, \$440, Hooper.
Colemere George H, 62, \$1,840, Kaysville.
Colemere John, 47, \$1,260, Kaysville.
Coles Elizabeth B, 39, \$475, Syracuse.
Coles Henry, 35, \$60, Bountiful.
Coltrin Louisa, 21, \$2,845, Bountiful.
Connelly Samuel H, 134, \$170, Salt Lake City.
Cook Amos, 103, \$2,415, Bountiful.
Cook A B, 125, \$555, Layton.
Cook David, 26, \$520, Syracuse.
Cook David Sr, 203, \$2,590, Syracuse.
Cook David S, 429, \$3,340, Blaine.
Cook James H, 223, \$1,530, Blaine.
Cook Mark (estate), 35, \$1,795, Bountiful.
Cook Wm S, 79, \$915, Syracuse.
Coombs Fred, 87, \$1,540, Farmington.
Cooper John, 22, \$2,000, —.
Cope Francis (estate), 40, \$190, Salt Lake City.
Cope Francis W, 40, \$1,690, Salt Lake City.
Corbridge Emma, 47, \$780, Layton.
Corbridge Olive, 47, \$780, Layton.
Corbridge Wm E, 39, \$840, Layton.
Corbridge Wm H, 59, \$1,140, Layton.
Corbridge W E & W H, 77, \$1,690, Layton.
Cottrell E A, 80, \$370, Farmington.
Court Wm, 115, \$2,290, Kaysville.
Cowley James H, 71, \$450, Farmington.
Cragthorne W G, 78, \$1,085, Syracuse.
Craig J D, 97, \$2,460, Layton.
Crawley S A S, 17, \$530, Kaysville.
Crebbin Alfred, 233, \$1,220, Ogden.

Show Printing

Tribune Job Printing Co.,
Salt Lake City. **COLOR WORK**

We are Sole
Agents for the
Caldred

KIMBALL PIANO

CALDER'S MUSIC PALACE, SALT LAKE CITY.

FARMERS--DAVIS COUNTY.

593

Creblin Alfred, 77, \$660, Ogden.
 Criddle Elizabeth J, 90, \$900, Kaysville
 Criddle James, 52, \$1,220, Kaysville.
 Criddle John, 49, \$590, Downey, Ida.
 Criddle J, 40, \$170, Layton.
 Criddle Wm, 89, \$750, Syracuse.
 Crocker Frank (estate), 120, \$4,340,
 Salt Lake City.
 Croft Holland, 74, \$2,630, Centerville.
 Crosby John K Jr, 18, \$1,340, Bountiful.
 Cutler John, 20, \$960, Salt Lake City.
 Dahl John W, 20, \$350, Hooper.
 Dalton Charles, 20, \$180, Roy.
 Dalton S H (estate), 27, \$2,720, Centerville.
 Davis Daniel K, 19, \$450, Bountiful.
 Davis Edward, 30, \$420, Kaysville.
 Davis John, 184, \$755, Hooper.
 Davis Julia, 155, \$400, Hooper.
 Dawson Alex Jr, 399, \$2,260, Layton.
 Dawson Effie L, 125, \$1,270, Layton.
 Dawson Emma V, 87, \$690, Layton.
 Dawson Wm A, 256, \$2,810, Layton.
 Day Abram J, 32, \$930, Kaysville.
 Day James W, 78, \$2,290, Layton.
 De Ricqls A E, 33, \$100, Denver, Colo.
 Deshazo J R (estate), 55, \$1,320, Kaysville.
 Dibble Philo, 233, \$5,060, Layton.
 Dodd Margaret I, 71, \$720, Layton.
 Doman Albert, 60, \$410, Layton.
 Dooley John E, 577, \$12,380, Salt Lake City.
 Doney A T, 43, \$230, Ogden.
 Drake Horace, 333, \$7,640, Centerville.
 Duel Emily H, 39, \$4,410, Centerville.
 Dummer Walter, 31, \$450, Kaysville.
 Dunlap Wm H, 160, \$300, Salt Lake City.
 Dunn Joseph, 61, \$1,050, Blaine.
 Dye Richard, 80, \$340, Riverdale.
 Earl John, 16, \$1,290, Farmington.
 Earl Joseph W, 84, \$1,340, Blaine.
 Earney A E, 21, \$390, Farmington.
 Easton Marguerite E, 160, \$550, Salt Lake City.
 Edmonds Edwards, 21, \$295, Kaysville.
 Edwards J A & W J, 39, \$490, Hooper.
 Egbert A J, 117, \$2,360, Layton.
 Egbert D K, 150, \$1,585, Layton.
 Egget Thomas, 40, \$240, Bountiful.
 Eggett John, 160, \$580, Bountiful.
 Eldredge Hannah A, 91, \$7,130, Wood's Cross.
 Eldredge Horton, 27, \$1,570, Centerville
 Eldredge Horton A, 22, \$610, Wood's Cross.

Eldredge Jane J, 156, \$3,420, Wood's Cross.
 Eldredge Sarah W, 17, \$2,390, Wood's Cross.
 Ellis Harriet, 22, \$2,175, Wood's Cross.
 Ellis Henry, 18, \$540, Layton.
 Ellis Joseph, 100, \$780, Wood's Cross.
 Ellis Joseph E, 160, \$1,260, Wood's Cross.
 Ellis S H, 48, \$2,110, Wood's Cross.
 Ellison E E, 130, \$3,450, Layton.
 Ellison E P, 351, \$9,025, Layton.
 Ellison John, 46, \$1,560, Kaysville.
 Ellison John, 26, \$430, Layton.
 Engebretsen Bernt, 141, \$300, Wood's Cross.
 Engstrom Charlotte, 31, \$50, Farmington.
 Ensign Daton H, 74, \$650, Ogden.
 Evans Hyrum, 100, \$2,160, Layton.
 Evans Thomas, 125, \$2,580, Layton.
 Evans T, 80, \$230, Layton.
 Everil Thomas J, 37, \$220, Salt Lake City.
 Fackrell Joseph C, 29, \$3,890, Wood's Cross.
 Fackrell Mary Ann, 14, \$1,930, Wood's Cross.
 Fawcett Samuel, 66, \$1,650, Syracuse.
 Fernelius C A, 100, \$844, Uintah.
 Fernelius P G, 60, \$830, Uintah.
 Fernelius V C, 40, \$14, Uintah.
 Fife John, 98, \$1,390, Roy.
 Findlay Thomas, 206, \$3,320, Layton.
 Firth Arthur, 33, \$1,030, Blaine.
 Firth George H, 40, \$870, Blaine.
 Firth Robert J, 160, \$1,170, Blaine.
 Firth Wm H, 36, \$70, Blaine.
 Fisher Elizabeth P, 49, \$1,600, Wood's Cross.
 Fisher E W, 40, \$500, Syracuse.
 Fisher Geneva E, 25, \$450, Layton.
 Fisher Jane, 23, \$530, Wood's Cross.
 Fisher John, 322, \$2,970, Bountiful.
 Fisher Perry C, 16, \$210, Bountiful.
 Fisher Wm, 16, \$410, Layton.
 Flinders Alma, 20, \$295, Ogden.
 Flinders Wm & Willard, 120, \$140, Hooper.
 Flinders Wm R, 40, \$400, Hooper.
 Flinders Wm S, 112, \$1,745, Hooper.
 Flint Fred, 154, \$840, Hooper.
 Flint John, 684, \$13,495, Kaysville.
 Flint Joseph E, 100, \$1,890, Kaysville.
 Flint Samuel S, 104, \$1,425, Kaysville.
 Flint Wm, 35, \$1,760, Layton.
 Flitton Alma, 21, \$690, Layton.

Chicago, Milwaukee & St. Paul Ry. ALL POINTS EAST.
 L. L. DOWNING, Com. Agt., SALT LAKE CITY.

IF YOU READ THIS, OTHERS WILL READ
 YOUR AD. IN
A POINTER.
 THIS BOOK.
 Try the NEXT
 EDITION.

R. L. POLK & CO.,
 PUBLISHERS,
 Salt Lake City.

B. H. GODDARD

Accident and Plate Glass Insurance

412 UTAH LOAN & TRUST CO. BLDG.

Telephone 134-B.

OGDEN, UTAH.

394

FARMERS—DAVIS COUNTY.

"SCENIC LINE
OF
THE WORLD."
DENVER & RIO GRANDE RAILROAD

Folsom W H & Co, 320, \$420, Salt Lake City.

Forbes Hannah, 25, \$600, Layton.

Forbes Harriet, 40, \$390, Layton.

Forbes James, 141, \$1,060, Layton.

Forbes John, 131, \$1,520, Layton.

Ford John Jr, 209, \$8,705, Centerville.

Ford Joseph and Hyrum, 120, \$8,160, Centerville.

Forbes Thomas G, 99, \$1,930, Layton.

Fox John C, 25, \$300, Challes, Ida.

France Adelaide, 42, \$1,780, Centerville.

France Charles E, 62, \$1,125, Centerville.

France Ellen, 42, \$1,780, Centerville.

Frew John, 80, \$520, Hooper.

Frew Joseph, 48, \$595, Hooper.

Frew Wm, 61, \$705, Hooper.

Frew Wm & Joseph, 40, \$390, Hooper.

Gailey David, 74, \$1,780, Syracuse.

Gailey Heber C, 25, \$600, Kaysville.

Gailey John W, 30, \$5,830, Kaysville.

Gamble Helen J, 28, \$2,175, Bountiful.

Garnes Mary M, 60, \$4,830, Centerville.

Gibson Isabella V, 79, \$1,690, Syracuse.

Gibson J Wesley, 115, \$400, Layton.

Gierisch Jacob Jr, 25, \$910, Wood's Cross.

Gierisch Jacob, 428, 5,590, Wood's Cross.

Glover Wm Estate, 34, \$1,680, Farmington.

Goddard Agnes, 30, \$1,140, Layton.

Goddard Elizabeth H, 24, \$1,470, Salt Lake City.

Goodfellow John S, 20, \$300, Bountiful.

Grant F D, 42, \$2,030, Wood's Cross.

Grant J H, 56, \$2,695, Wood's Cross.

Gray A J, 20, \$390, Salt Lake City.

Green Davinne S, 40, \$1,010, Layton.

Green Emma, 18, \$420, Bountiful.

Green Fred W, 80, \$370, Salt Lake City.

Green George W, 40, \$1,010, Layton.

Green Hannah F, 40, \$290, Layton.

Green James, 67, \$2,240, Kaysville.

Green Janet F, 45, \$890, Layton.

Green John A, 34, \$240, Kaysville.

Green John H, 78, \$665, Layton.

Green Levi, 29, \$400, Layton.

Green Robert, 60, \$500, Kaysville.

Green Thomas, 30, \$770, Kaysville.

Griffiths T F, 37, \$350, Salt Lake City.

Hadlock Chauncey, 475, \$10,000, Roy.

Haight Hector W, 140, \$5,460, Farmington.

Haight Wm V, 111, \$3,350, Farmington.

Haughton.

Hall Mrs Daniel, 20, \$210, Farmington.

Hall Lucy, 38, \$480, Hooper.

Hamblin James M, 52, \$1,220, Riverdale.

Hamblin Richard, 115, \$1,735, Layton.

Hancock Thomas, 49, \$2,000, Salt Lake City.

Harbertson James, 163, \$445, Uintah.

Harbertson James Jr, 120, \$130, Uintah.

Hardy Harriet A, 22, \$320, Farmington.

Harris Daniel B, 115, \$2,170, Layton.

Harris Robert & Joseph D, 40, \$590, Layton.

Harris Thomas, 112, \$2,050, Layton.

Harris Thomas & Robert, 38, \$400, Layton.

Harvey Daniel, 40, \$400, Kaysville.

Harvey James S, 264, \$1,160, Kaysville.

Hatch Abram, 20, \$730, Wood's Cross.

Hatch Ephraim, 90, \$3,570, Wood's Cross.

Hatch G S, 16, \$2,290, Wood's Cross.

Hatch Maria T, 16, \$1,410, Wood's Cross.

Hatch Orin, 140, \$4,690, Wood's Cross.

Hatch O P, 162, \$6,055, Wood's Cross.

Hatch Phebe N Estate, 105, \$3,410, Wood's Cross.

Hatch P E et al, 15, \$1,570, Wood's Cross.

Hatch Philander, 42, \$1,450, Wood's Cross.

Hatch Stearns, 24, \$2,320, Wood's Cross.

Hedges Jesse L, 20, \$40, Salt Lake City.

Hess George A, 35, \$2,460, Farmington.

Hess John W, 42, \$780, Farmington.

Hess Julia P, 25, \$910, Farmington.

Heywood Joseph L, 49, \$1,360, Salt Lake City.

Higgs Alice T, 20, \$480, Layton.

Hill George A, 69, \$385, Kaysville.

Hill James H, 108, \$2,210, Layton.

Hill John, 803, \$4,150, Kaysville.

Hill Joseph, 468, \$6,905, Layton.

Hill Joseph W, 198, \$2,540, Layton.

Hinman Elizabeth C, 18, \$500, Farmington.

Hobbs Charles H, 100, \$770, Layton.

Hobbs Henry, 275, \$1,330, Layton.

Hodson George A, 58, \$1,100, Ogden.

Hodson Henry, 42, \$810, Layton.

Hodson Jed R, 291, \$4,570, Layton.

Hodson Thomas H, 125, \$1,670, Layton.

FOR LISTS OF NAMES, **R. L. Polk & Co.,**
ANY TRADE, BUSINESS OR PROFESSION, Address SALT LAKE CITY.

UTAH LUMBER CO.

WHOLESALE AND RETAIL.

F. S. MURPHY, Manager.

255 W. South Temple Street, SALT LAKE CITY, UTAH.

FARMERS—DAVIS COUNTY.

395

Hodson Wm, 77, \$1,680, Marriott.
 Hogan Eric, 18, \$1,260, Wood's Cross.
 Hogan Hannah & I, 17, \$1,665, Wood's Cross.
 Hogan Margaret N, 19, \$600, Wood's Cross.
 Hoggan Joseph, 24, \$2,200, Wood's Cross.
 Holbrook Alice C, 37, \$580, Bountiful.
 Holbrook Brigham A, 156, \$2,550, Bountiful.
 Holbrook Joseph J & Wm, 640, \$480, Bountiful.
 Holbrook Joseph L, 28, \$3,565, Bountiful.
 Holbrook Jonathan Jr, 25, \$1,410, Bountiful.
 Holland Chris, 64, \$1,350, Kaysville.
 Holliday Stephen E, 20, \$190, Hooper.
 Holt Joseph, 20, \$360, Bountiful.
 Hooper Wm H, 620, \$10,930, Salt Lake City.
 Howat Andrew agent, 120, \$390, Salt Lake City.
 Howard Betsy J, 22, \$1,270, Wood's Cross.
 Howard James, 80, \$2,335, Wood's Cross.
 Howard Joseph Estate, 103, \$325, Bountiful.
 Howard Sarah A, 18, \$1,240, Wood's Cross.
 Howard Samuel S, 328, \$5,130, Wood's Cross.
 Howard Thomas, 57, \$210, Bountiful.
 Hughes Jonathan, 42, \$470, Farmington.
 Hunt A J, 63, \$910, Hooper.
 Hyde Rosel, 40, \$900, Kaysville.
 Ipsen Hans P M, 40, \$270, Ogden.
 Jackson Ann E, 56, \$1,920, Wood's Cross.
 Jacques Frank, 365, \$990, Layton.
 James C W, 38, \$250, Ogden.
 James Thomas W, 21, \$1,800, Wood's Cross.
 James Wm F, 38, \$250, Wilson Lane.
 Jenkins Evan, 49, \$980, Farmington.
 Jenkinson Ed, 40, \$252, Uintah.
 Jennings H L, 157, \$7,350, Centerville.
 Jennings Wm Estate, 142, \$14,710, Centerville.
 Johnson Amelia, 40, \$330, Hooper.
 Johnson C C, 75, \$240, Salt Lake City.
 Johnson James, 97, \$1,930, Hooper.
 Johnson John, 39, \$600, Wood's Cross.
 Johnson Lars P, 23, \$230, Syracuse.

Johnson O A, 22, \$1,050, Wood's Cross.
 Jones David D, 76, \$1,000, Blaine.
 Jones Elizabeth, 27, \$730, Blaine.
 Jones Evan, 40, \$240, Bountiful.
 Jones G R, 25, \$2,130, Salt Lake City.
 Jones John M, 160, \$1,010, Blaine.
 Jones John P, 160, \$668, Blaine.
 Jones Margaret, 40, \$130, Devil's Gate.
 Jones Thomas L, 43, \$505, Blaine.
 Jones Wm J, 317, \$2,675, Blaine.
 Jost T W, 79, \$580, Ogden.
 Jost U S, 40, \$40, Syracuse.
 Kempf John, 100, \$400, Salt Lake City.
 Kendall George W, 121, \$1,670, Blaine.
 Kendall Timothy, 24, \$600, Blaine.
 Kerr David A, 76, \$695, Syracuse.
 Kershaw Schofield, 356, \$1,770, Layton.
 Kiesel Fred J, 249, \$610, Ogden.
 Kimball Geneva adm, 156, \$5,770, Salt Lake City.
 King A M, 40, \$940, Kaysville.
 King E James, 20, \$520, Layton.
 King H S, 117, \$1,930, Syracuse.
 King John L, 197, \$260, Syracuse.
 King Joseph S, 38, \$910, Layton.
 King T T, 58, \$3,740, Farmington.
 Kippen James, 32, \$4,300, Woods Cross.
 Kirkham Benjamin, 36, \$450, Bountiful.
 Knight David, 40, \$320, Bountiful.
 Knight & Co, 208, \$2,540, Kaysville.
 Knighton John, 38, \$400, Syracuse.
 Knowlton B F, 67, \$3,070, Farmington.
 Knowlton B F Jr, 18, \$300, Farmington.
 Knowlton Minerva E, 19, \$500, Farmington.
 Kynaston John, 15, \$2,040, Bountiful.
 Larkins James H, 61, \$2,655, Kaysville.
 Larson John P, 21, \$250, Roy.
 Layton Caroline, 90, \$3,010, Layton.
 Layton Charles, 200, \$3,725, Kaysville.
 Layton Charles A, 98, \$2,640, Layton.
 Layton Christopher, 67, \$2,790, Kaysville.
 Layton David et al, 120, \$500, Layton.
 Layton David E, 73, \$2,170, Layton.
 Layton Ernest, 65, \$420, Layton.
 Layton George W, 142, \$2,080, Layton.
 Layton Jacob E, 99, \$940, Layton.
 Layton John H, 121, \$3,030, Layton.
 Layton Mary J, 78, \$1,880, Layton.
 Layton Mary L, 26, \$470, Layton.
 Layton Orson, 38, \$930, Layton.
 Layton Rose, 78, \$1,880, Layton.
 Layton Wm I, 117, \$2,850, Layton.

THE KEELEY INSTITUTE
 FOR THE CURE OF THE DRUNKENNESS AND DRUG ADDICTIONS
 First North St., bet. Main & West Temple, Salt Lake City.

Our Specialties have No Peers

Alakuma	Cough Drops
Opera Bars	Penny Goods
Molasses Kisses	Super-Extra Chocolates

Fruit Tablets
 Nougats
 Fine Mixed Goods

Manufactured by
Startup Candy Co.
 PROVO CITY, UTAH.

BAND INSTRUMENTS ^{AT} FERGUS COALTER MUSIC CO.

2 Doors south of Z. C. M. I., Salt Lake City.

396

FARMERS—DAVIS COUNTY.

S. BAMBERGER, Presd.



348 W. South Temple St.,
SALT LAKE CITY, UTAH.

PACIFIC FEED MILL CO.

MANUFACTURERS OF ALL KINDS OF ROLLED FEED.

Wholesale and Retail Hay, Grain, Feed and Alfalfa Seed.

Lee D C, 23, \$3,070, Woods Cross.
Lee O E and Blakely, 24, \$1,890, Salt Lake City.
Leek George W, 45, \$170, Payette, Ida.
Leonard M A M, 61, \$2,160, Farmington.
Leonard M E B and A L, 17, \$1,090, Farmington.
Lewis Catherine, 45, \$420, Salt Lake City.
Lewis Charlotte and Louisa, 37, \$710, Bountiful.
Lewis F G Estate, 25, \$600, Kaysville.
Lewis J S, 50, \$600, Salt Lake City.
Linford James H, 36, \$900, Kaysville.
Love Caton, 38, \$515, Syracuse.
Love James, 56, \$1,400, Layton.
Low James, 40, \$420, Hooper.
Lowe George, 40, \$965, Woods Cross.
Lowder Emily, 120, \$830, Bountiful.
Luker Caleb, 29, \$1,050, Woods Cross.
Lund E Estate, 19, \$1,000, Farmington.
McDermott F M et al, 20, \$960, San Pedro, Cal.
McDuff Malcolm, 25, \$240, Salt Lake City.
McFerson Jed, 23, \$280, Kaysville.
McFerson Mary A, 30, \$890, Kaysville.
McGurrin F E, 30, \$120, Salt Lake City.
McKay Isaac, 40, \$580, Huntsville.
McKean Elizabeth, 42, \$1,940, Woods Cross.
McNeil Anna M, 21, \$200, Bountiful.
McNeil Mary J, 36, \$1,690, Bountiful.
Mabey Joseph T et al, 170, \$470, Bountiful.
Maland Esther, 37, \$1,050, Bountiful.
Manning Eli, 72, \$1,830, Farmington.
Manning E J R, 78, \$935, Syracuse.
Manning Joseph, 22, \$130, Hooper.
Manning W C Estate, 57, \$2,620, Farmington.
Marshall Ann, 14, \$1,770, Woods Cross.
Marston Henry Estate, 160, \$360, Layton.
Marston H, 40, \$40, Kaysville.
Marston J S Estate, 94, \$690, Kaysville.
Martin Clemence, 122, \$520, Ogden.
Martin W R, 59, \$345, Riverdale.
Mason M P, 150, \$4,410, New York.
Mayfield Wm O, 67, \$1,420, Farmington.
Meadows Amy, 39, \$95, Farmington.

Meadows George H, 77, \$220, Farmington.
Meredith J B Estate, 187, \$2,530, Kaysville.
Merriam Charles, 305, \$7,280, Salt Lake City.
Millard James R, 20, \$600, Farmington.
Miller Charles A, 30, \$620, Farmington.
Miller Hannah, 25, \$1,890, Farmington.
Miller Jacob, 36, \$1,500, Farmington.
Miller W H, 150, \$1,715, Syracuse.
Miller & Richards, 52, \$1,520, Farmington.
Mills Samuel, 19, \$725, Woods Cross.
Minkler Mary, 20, \$1,880, Salt Lake City.
Mitchell Charles, 39, \$380, Roy.
Mitchell Maren, 75, \$1,415, Roy.
Moon Henry M, 23, \$620, Farmington.
Moon Temperance W, 26, \$790, Farmington.
Morgan Alfred, 57, \$1,130, Layton.
Morgan Bros, 480, \$4430, Layton.
Morgan Ed T, 86, \$1,870, Layton.
Morgan J H, 2,038, \$3,210, Layton.
Morgan Wm, 49, \$1,260, Layton.
Morhardt C A, 40, \$240, San Francisco, Cal.
Moss Alma, 25, \$650, Woods Cross.
Moss John H, 27, \$2,615, Woods Cross.
Moss Robert Estate, 70, \$1,930, Bountiful.
Moss Robert W, 77, \$1,680, Bountiful.
Moss Wm, 140, \$13,820, Woods Cross.
Muir Daniel, 33, \$1,000, Woods Cross.
Muir Jane R, 17, \$2,280, Woods Cross.
Muir John S, 40, \$705, Roy.
Mullen Augusta, 20, \$970, Salt Lake City.
Munn Edward F, 156, \$950, Hooper.
Murphy Auer, 80, \$1,680, Salt Lake City.
Nalder Fred, 24, \$300, Layton.
Nalder S H, 279, \$3,870, Layton.
Nalder Wm B, 160, \$590, Layton.
Nalder Wm N, 419, \$5,060, Layton.
Naylor Samuel Jr, 40, \$340, Bountiful.
Neilson Peter, 40, \$440, Harrisville.
Nelson Jens, 76, \$4,040, Woods Cross.
Nelson Mary, 18, \$1,535, Woods Cross.
Nichols Ellen, 16, \$1,200, Kaysville.
Nichols George and Harry, 30, \$600, Kaysville.
Nichols Harry, 103, \$1,120, Kaysville.

We want your orders for Picture Frames, any size

Peterson-Pickett Co., 60 W. Second South St.,
SALT LAKE CITY.

Orthopedical Instruments. (SEE PAGE 4)

FARMERS—DAVIS COUNTY.

397

"OREGON SHORT LINE"
QUICKEST SERVICE TO ALL POINTS EAST.

Norman Samuel, 120, \$590, Layton.
O'Brien John, 213, \$1,250, Layton.
O'Brien R A, 94, \$1,360, Layton.
O'Brien Thomas J, 57, \$300, Layton.
Ogden Edward G, 20, \$850, Linden.
Olsen O, 50, \$610, Hooper.
Olsen Sophia O, 40, \$240, Hooper.
O'Neil Elizabeth, 20, \$60, Uintah.
O'Neil T, 20, \$70, Uintah.
Openshaw George, 38, \$470, Kaysville.
Openshaw Joseph, 38, \$475, Kaysville.
Owen Henry, 118, \$880, Collinston.
Owen Samuel P, 38, \$870, Roy.
Pace Charles E, 17, \$1,575, -Woods Cross.
Pace Edwin, 21, \$1,890, Woods Cross.
Pack Jessie B, 13, \$1,710, Woods Cross.
Pack M J W, 14, \$1,880, Woods Cross.
Page Irvin T, 20, \$370, Bountiful.
Page Thomas J, 57, \$1,090, Bountiful.
Paice W, 82, \$1,595, Hooper.
Park John R, 160, \$550, Salt Lake City.
Parker C, 40, \$90, Hooper.
Parker Edwin, 21, \$260, Hooper.
Parker Gilbert, 97, \$2,010, Syracuse.
Parker Joseph, 77, \$850, Roy.
Parker Thomas, 38, \$705, Roy.
Parker W Jacob, 125, \$1,990, Syracuse.
Parrish Joel, 95, \$3,535, Centerville.
Patterson Alexander, 93, \$1,725, Hooper.
Patterson Andrew, 141, \$1,140, Roy.
Patterson James, 74, \$980, Syracuse.
Payne Wm L, 27, \$840, Kaysville.
Payne Wm R, 82, \$1,560, Kaysville.
Pearson Mary Jane, 24, \$320, Farmington.
Peebles A B, 39, \$470, Ogden.
Peek Jabez, 40, \$130, Blaine.
Peek Thomas H, 120, \$620, Blaine.
Peek Thomas H, 22, \$410, Uintah.
Penman Richard, 17, \$270, Bountiful.
Penney Henry, 47, \$390, Hooper.
Penrod Mary E, 36, \$260, Hooper.
Perkins Anner H, 24, \$3,210, Wood's Cross.
Perry Caleb, 170, \$1,460, Marriott.
Peyton F H, 160, \$640, Robinson.
Phelps David, 122, \$590, Hooper.
Phillips Alma, 33, \$880, Layton.
Phillips Christina, 40, \$95, Hooper.
Phillips Heber J, 25, \$430, Kaysville.
Phillips Levi A, 51, \$745, Syracuse.
Pingree J & D M, 40, \$900, Roy.
Plant Ellen, 58, \$210, Bountiful.
Porter Eliza F, 40, \$3,330, Centerville.

Porter N T, (estate), 114, \$1,700, Centerville.
Porter N T Jr, 28, \$1,570, Centerville.
Potter Hannah P, 18, \$740, Farmington.
Pratt Malinda, 160, \$550, Salt Lake City.
Preece John, 149, \$4,950, Farmington.
Priest Martha, 20, \$355, Hooper.
Prophet Parley P, 39, \$1,230, Blaine.
Raddon Elizabeth D, 107, \$3,530, Kaysville.
Rampton Ada, 79, \$730, Bountiful.
Rampton Frances, 39, \$370, Bountiful.
Rampton George A, 39, \$370, Syracuse.
Randall Bros, 34, \$3,370, Centerville.
Ray Eva E, 160, \$970, Uintah.
Ray John (estate), 40, \$700, Uintah.
Ray John Jr, 40, \$210, Blaine.
Raymond Elizabeth, 79, \$490, Kaysville.
Raymond Grandison (estate), 121, \$1,650, Kaysville.
Reed Charles & George, 38, \$390, Roy.
Reed M D L, 39, \$170, Hooper.
Reeves Nathan, 146, \$2,730, Kaysville.
Rice David L, 31, \$1,270, Farmington.
Rice Elizabeth A, 35, \$180, Hooper.
Rice Lucy J, 24, \$1,270, Farmington.
Rice O S, 40, \$480, Hooper.
Richards C W, 29, \$30, Farmington.
Ridges Alfred J, 25, \$500, Salt Lake City.
Rigby Lucy, 20, \$470, Centerville.
Rigby Lucy A, 38, \$820, Centerville.
Riley & Davis, 34, \$410, Bountiful.
Roberts Mark O, 156, \$1,580, Layton.
Roberts Mary E, 135, \$3,310, Layton.
Roberts Thomas M, 20, \$2,330, Wood's Cross.
Roberts Walton A, 161, \$2,895, Layton.
Robins Alice V, 54, \$1,660, Kaysville.
Robins Charles, 40, \$870, Layton.
Robins Charles W, 39, \$950, Layton.
Robins H T, 41, \$1,490, Kaysville.
Robins Sarah E, 77, \$1,670, Layton.
Robins T J, 103, \$2,650, Kaysville.
Robins & Ellison, 40, \$200, Layton.
Robinson Annie, 27, \$710, Farmington.
Robinson J H, 39, \$850, Farmington.
Rogers George S, 74, \$390, Farmington.
Rogers Orson T, 26, \$270, Salt Lake City.
Rollins Amanda, 17, \$1,360, Centerville.
Rollins Stuben, 30, \$2,100, Centerville.
Rose A S, 60, \$2,360, Farmington.
Rose E F, 36, \$1,030, Farmington.
Ross Daniel, 40, \$795, Hooper.
Ross T A, 21, \$260, Hooper.

"Union Pacific," Best Line East.

WHEELER, FRANTZ & McRAY 1516-1518 18th St. DENVER, COLO.

Engineers and Machinists, Builders of Gas and Gasoline Engines, Etc., Etc.

398

FARMERS—DAVIS COUNTY.

Roueche Josephine E, 26, \$260, Kaysville.
Roueche Thomas F, 67, \$970, Kaysville.
Rushforth James B, 39, \$780, Kaysville.
Rushforth Samuel, 69, \$1,300, Kaysville.
Russell James, 141, \$1,200, Riverdale.
Sandall Joseph, 107, \$2,400, Layton.
Sandall Thomas (estate), 24, \$590, Layton.
Sanders Lucy, 27, \$1,000, Farmington.
Salter Wm, 32, \$1,890, Wood's Cross.
Schmalz Charles, 20, \$310, Blaine.
Schmalz Charles, 158, \$570, Uintah.
Schmalz W C, 40, \$20, Uintah.
Schofield Wm H, 68, \$300, Hooper.
Seckels David H, 50, \$2,170, Salt Lake City.
Secrist J M, 168, \$5,500, Farmington.
Sessions Esther M, 15, \$1,810, Bountiful.
Sessions Lucina, 40, \$420, Bountiful.
Sessions Sarah A, 22, \$1,890, Bountiful.
Sessions Sarah C, 16, \$320, Bountiful.
Sheffield H J, 20, \$220, Kaysville.
Sill John, 35, \$1,260, Layton.
Sill Joseph A, 20, \$390, Layton.
Sill J Heber, 78, \$1,820, Layton.
Simmons David B, 37, \$670, Layton.
Simmons Harlow (estate), 70, \$1,910, Layton.
Simmons John, 56, \$1,030, Kaysville.
Simpson Mrs John, 80, \$130, Hooper.
Simpson Robert, 60, \$440, Hooper.
Simpson Mrs Wm, 40, \$500, Hooper.
Sjblom A, 28, \$390, Farmington.
Skinner Mary O, 37, \$475, Riverdale.
Smedley Samuel, 13, \$1,380, Bountiful.
Smith Bashebaw, 76, \$1,750, Salt Lake City.
Smith Clara, 39, \$920, Centerville.
Smith David F, 38, \$900, Centerville.
Smith Don Carlos, 39, \$920, Centerville.
Smith Elizabeth W, 40, \$900, Kaysville.
Smith Emeline Estate, 33, \$850, Centerville.
Smith E F, 16, \$1,165, Centerville.
Smith Frank, 148, \$1,060, Centerville.
Smith Gabriel W, 160, \$3,090, Kaysville.
Smith George, 128, \$740, Centerville.
Smith George W, 49, \$970, Kaysville.
Smith James, 170, \$5,230, Kaysville.
Smith John, 120, \$360, Bountiful.

Smith John S, 254, \$9,590, Kaysville.
Smith J, 160, \$120, Centerville.
Smith Mabel, 40, \$950, Centerville.
Smith Mary E, 14, \$1,910, Centerville.
Smith Miram, 52, \$1,530, Farmington.
Smith Susan, 74, \$1,820, Salt Lake City.
Smith Thomas J, 45, \$1,290, Kaysville.
Smith Wm A, 64, \$1,950, Kaysville.
Smith Wm C, 34, \$1,380, Kaysville.
Smith W & T, 40, \$530, Geneva, N Y.
Solomon Alfred, 31, \$1,480, Salt Lake City.
Solomon Richard, 40, \$140, Bountiful.
Soule Emory W, 60, \$660, Hooper.
Spackman Sarah A, 34, \$2,200, Farmington.
Spencer Alfred, 37, \$1,260, Centerville.
Stanton Benjamin, 79, \$1,140, Syracuse.
Stark George, 120, \$710, Blaine.
Steed E A, 29, \$840, Farmington.
Steed F D, 235, \$720, Farmington.
Steed George H, 23, \$1,040, Farmington.
Steed Ira R, 130, \$1,200, Farmington.
Steed James J, 18, \$470, Logan.
Steed John J, 40, \$1,000, Point Lookout.
Steed Joseph F, 39, \$95, Farmington.
Steed Julia M, 58, \$220, Farmington.
Steed Laura G, 39, \$95, Farmington.
Steed Laura L, 17, \$210, Farmington.
Steed Mary H, 80, \$90, Farmington.
Steed Thomas, 670, \$10,830, Farmington.
Steed Thomas J, 1,181, \$5,785, Farmington.
Steed Walter W, 40, \$80, Farmington.
Steed Wm R, 39, \$95, Farmington.
Steed W W, 241, \$2,555, Farmington.
Stevens Clara, 49, \$780, Denver, Colo.
Stevens Ellen, 26, \$430, Hooper.
Stevenson George V, 311, \$6,950, Layton.
Stevenson James, 22, \$1,050, Farmington.
Stevenson Wm H, 26, \$1,620, Salt Lake City.
Stewart Hyrum, 153, \$4,240, Kaysville.
Stewart Wm, 75, \$1,550, Kaysville.
Stoddard Caroline, 85, \$830, Layton.
Stoddard George F, 78, \$930, Hooper.
Stoker Alma Estate, 209, \$3,600, Syracuse.
Stoker David, 138, \$2,220, Bountiful.
Stoker David Jr, 20, \$440, Bountiful.
Stokes Mary J, 117, \$580, Syracuse.
Stokes Wm, 76, \$1,100, Syracuse.

LAMBERT PAPER CO. Paper for this book furnished by this Company. Oldest and most reliable Paper House in the State.

Over 130,000 Names of... **PHYSICIANS** In R. L. Polk & Co's Medical & Surgical Register of U. S.

National Biscuit Company,

WHOLESALE CRACKER
MANUFACTURERS.

442 S. Second West St. Telephone 174. Salt Lake City. HENRY WALLACE, Manager.

FARMERS—DAVIS COUNTY.

399

THE AMERICAN LAND AND REGISTER

is the only National paper devoted to this subject. 122 LaSalle St. CHICAGO, ILL.

The Government of Cities is the Problem of the Age, and should be studied by all intelligent men.

Stokes Wm E, 77, \$1,050, Roy.
 Streeper Wm H, 92, \$6,960, Centerville.
 Stringfellow George, 40, \$630, Salt Lake City.
 Stringham Dr, 20, \$120, Woods Cross.
 Strong Hyrum, 50, \$1,990, Kaysville.
 Strong James W Estate, 21, \$540, Blaine.
 Strong Wm J, 53, \$1,400, Kaysville.
 Summers Olive, 28, \$520, Roy.
 Suter A F, 23, \$330, Hooper.
 Swan George Jr, 112, \$150, Kaysville.
 Swan & Son, 310, \$1,310, Kaysville.
 Talbot Hyrum P, 26, \$770, Layton.
 Talbot Seth Jr, et al, 154, \$1,260, Salt Lake City.
 Taylor Alice J, 20, \$840, Stratford, Ont.
 Taylor James L, 29, \$570, Farmington.
 Taylor Josephine E, 103, \$860, Kaysville.
 Taylor R B T, 29, \$790, Salt Lake City.
 Terry Durbin, 56, \$1,250, Riverdale.
 Terry George T, 30, \$515, Roy.
 Terry Parshal Estate, 77, \$735, Riverdale.
 Terry P P, 140, \$3,320, Riverdale.
 Thompson James Estate, 2,730, \$6,590, Davenport, Ia.
 Thompson John, 20, \$305, Hooper.
 Thornley Henry, 75, \$1,310, Layton.
 Thornley John, 140, \$1,190, Layton.
 Thornley John W et al, 1,036, \$6,470, Layton.
 Thurgood George B, 20, \$360, Syracuse.
 Thurgood John E, 53, \$910, Bountiful.
 Thurgood Roland, 48, \$890, Syracuse.
 Thurgood Samuel J, 20, \$360, Syracuse.
 Thurgood Thomas J, 79, \$1,660, Layton.
 Thurgood Thomas J, 40, \$720, Syracuse.
 Thurgood Wm, 52, \$900, Syracuse.
 Thurgood Wm J, 20, \$360, Syracuse.
 Tippetts Eleanor, 40, \$1,680, Farmington.
 Tolman Jaren, 69, \$350, Bountiful.
 Tolman Judson, 17, \$375, Bountiful.
 Toronto Joseph B, 16, \$730, Salt Lake City.
 Tracy Wm, 58, \$320, Ogden.
 Tree Fred J, 40, \$400, Kaysville.
 Trent & Peyton, 60, \$480, Robinson.
 Trumbo Isaac, 160, \$1,280, Salt Lake City.
 Trumbo Mary M, 40, \$130, Salt Lake City.
 Tunncliff D G, 81, \$2,210, Macomb, Ill.

Turnbough Louisa, 30, \$1,450, Wood's Cross.
 Turnbough Sonora N, 20, \$800, Wood's Cross.
 Turner Charles H, 41, \$1,960, Farmington.
 Tuttle Newton, 59, \$1,480, Bountiful.
 Tyler G, 40, \$30, Hooper.
 Ure Robert, 30, \$1,080, Wood's Cross.
 Vanfleet Elias, 19, \$1,310, Farmington.
 Vanfleet Mary Ann, 31, \$650, Farmington.
 Venable Elizabeth, 69, \$1,350, Syracuse.
 Venable R T, 76, \$1,870, Syracuse.
 Waddoups Thomas, 33, \$1,440, Bountiful.
 Wadkins J H, 37, \$260, Ogden.
 Wadsworth Orson, 37, \$475, Hooper.
 Wagstaff Hyrum, 30, \$1,575, Bountiful.
 Waite John A, 257, \$1,090, Bountiful.
 Waite John A Jr, 80, \$2,000, Syracuse.
 Walker Daniel H, 100, \$750, Syracuse.
 Walker Ephraim W, 70, \$1,075, Syracuse.
 Walker James J Estate, 197, \$2,050, Syracuse.
 Walker James T, 176, \$1,615, Syracuse.
 Walker Joseph, 19, \$210, Farmington.
 Walker S F, 765, \$4,460, Salt Lake City.
 Wall Nellie M, 160, \$600, Salt Lake City.
 Wall R W, 75, \$720, Layton.
 Walsh John, 49, \$970, Farmington.
 Ward R, 80, \$30, Kaysville.
 Ware James Jr, 20, \$840, Layton.
 Ware R D, 233, \$2,760, Layton.
 Warren James, 108, \$2,285, Syracuse.
 Watson John, 39, 375, Thomas Fork, Ida.
 Watt George D Estate, 150, \$2,500, Layton.
 Watt John G, 34, \$730, Layton.
 Watts Elizabeth, 44, \$1,575, Blaine.
 Weaver Chris, 76, \$1,110, Layton.
 Weaver Chris J, 71, \$1,020, Layton.
 Weaver J E, 40, \$390, Farmington.
 Weaver Martha, 35, \$1,260, Layton.
 Webb Edmund, 63, \$2,160, Kaysville.
 Webster George, 314, \$3,030, Kaysville.
 Webster George M, 37, \$110, West Jordan.
 Webster George W, 60, \$870, Kaysville.
 Webster John A, 262, \$2,340, Kaysville.
 Webster Levi, 28, \$930, Kaysville.

GRAIN AND SEEDS
Of All Kinds.

The C. A. Smurthwaite Produce Co.,
OGDEN, UTAH,
Alfalfa Seed a Specialty.

THE PLEASANT VALLEY COAL CO.

Address E. L. CARPENTER, General Sales Agent,
 P. O. Box 1555.

Salt Lake City.

Ship CASTLE GATE, CLEAR
 CREEK. SUNNYSIDE, WINTER
 QUARTERS, LUMP, NUT AND
 SLACK EVERYWHERE.

400

FARMERS—EMERY COUNTY.

Weir John, 40, \$390, Hooper.
 Wells Ransom A, 80, \$90, Ogden.
 West Rosina B, 24, \$70, Ogden.
 White David H, 38, \$50, Salt Lake City.
 White John H, 3,793, \$9,560, Salt Lake City.
 White John S Sr, 22, \$1,070, Farmington.
 White Thomas H, 48, \$240, Eureka.
 White Wm, 150, \$140, Salt Lake City.
 White & Sons, 258, \$8,530, Salt Lake City.
 Whitesides Alice Ann, 28, \$710, Layton.
 Whitesides James L, 20, \$480, Layton.
 Whitesides Lewis Estate, 70, \$2,440, Layton.
 Whitesides M M, 47, \$1,195, Layton.
 Wiggill J E, 29, \$950, Layton.
 Wiggill J F, 40, \$930, Layton.
 Wilcox D M, 114, \$1,080, Lee, Mass.
 Wilcox James D, 60, \$1,400, Farmington.
 Wilcox J H, 444, \$5,110, Farmington.
 Williams E A, 57, \$1,820, Kaysville.
 Williams E Henry, 28, \$570, Syracuse.
 Williams Henry, 49, \$300, Syracuse.
 Wilson Janet, 20, \$160, Uintah.
 Winegar E B, 160, \$260, Wood's Cross.
 Winegar John, 93, \$965, Wood's Cross.
 Winegar Louisa A D, 29, \$390, Salt Lake City.
 Winegar Thomas, 115, \$970, Wood's Cross.
 Winegar Wm W, 22, \$2,780, Wood's Cross.
 Wood Catherine S, 77, \$1,860, Syracuse.
 Wood George C, 320, \$2,430, Woods Cross.
 Wood James G, 196, \$4,630, Syracuse.
 Wood John, 19, \$2,410, Bountiful.
 Wood Joseph C, 29, \$3,630, Woods Cross.
 Wood J D, 18, \$135, Farmington.
 Woodman James F, 180, \$3,660, Salt Lake City.
 Woolley John W, 37, \$2,730, Centerville.
 Wright George, 14, \$855, Bountiful.
 Wright Wm, 144, \$2,695, Centerville.
 Yider Emma, 21, \$1,620, Wood's Cross.
 Young Legrande, 28, \$610, Salt Lake City.

FARMERS—EMERY COUNTY.

Owning or Farming from 30 Acres Upward.

Adler Neils B, 160, \$640, Molen.
 Albrechtsen Rasmus, 160, \$640, Emery.
 Alger W E, 40, \$50, Cleveland.
 Allen Mrs A J, 30, \$120, Huntington.
 Allred Martin, 60, \$240, Emery.
 Allred Wiley P, 80, \$320, Emery.
 Andersen Andrew, 70, \$650, Orangeville.
 Andersen C A, 165, \$413, Emery.
 Andersen Swan, 38, \$418, Orangeville.
 Anderson C C, 80, \$480, Huntington.
 Anderson John, 80, \$160, Cleveland.
 Anderson N C, 80, \$480, Emery.
 Arnold Wm, 40, \$240, Lawrence.
 Atterstrom J H, 400, \$2,000, Ephraim.
 Avery W H Jr, 80, \$400, Huntington.
 Bailey Mrs E F, 177, \$885, Ferron.
 Baker Julia A, 160, \$640, Orangeville.
 Barton E H, 40, \$280, Molen.
 Barton John H, 40, \$320, Ferron.
 Beach L S, 82, \$410, Molen.
 Behninn M S, 35, \$350, Ferron.
 Biddlecom George, 40, \$160, Castle Dale.
 Black George H, 40, \$320, Huntington.
 Blood Wm, 120, \$150, Cleveland.
 Bohney Adelia, 40, \$80, Mt Pleasant.
 Boulden J L, 40, \$280, Castle Dale.
 Brasher John W, 40, \$120, Huntington.
 Brasher T C, 55, \$240, Huntington.
 Briggs Alma, 40, \$160, Beaver.
 Brinkerhoff A, 40, \$80, Emery.
 Brinkerhoff Clark, 80, \$520, Huntington.
 Brinkerhoff Jessie, 40, \$185, Huntington.
 Broaderick A J, 80, \$320, Emery.
 Broaderick C H, 80, \$320, Emery.
 Brockbank Bros, 240, \$1,080, Huntington.
 Brown C H, 80, \$480, Huntington.
 Bryan Sarah, 46, \$230, Ferron.
 Bundersen P V, 160, \$480, Emery.
 Bunnell S D, 108, \$324, Lawrence.
 Burch P C, 65, \$162, Lawrence.
 Burgess W H, 37, \$46, Huntington.
 Burr J A, 40, \$240, Green River.
 Caldwell Samuel, 80, \$400, Molen.
 Call Melvina, 120, \$480, Castle Dale.
 Campbell A H, 80, \$480, Mayfield.
 Carroll Frank, 40, \$220, Orangeville.

Legal Blanks, LAWYERS' BRIEFS,
 Tribune Job Printing Co., Salt Lake City.

McCONAUGHY-McCARTNEY LUMBER Co.,

Dealers in Lumber and all kinds of Building Material,

Office, 244 S. First West St. Tel. 327. SALT LAKE CITY, UTAH.

FARMERS—EMERY COUNTY. 401

Christensen Andrew, 55, \$440, Cleveland.
 Christensen Johanna M, 40, \$80, Castle Dale.
 Christensen Johanna M, 80, \$160, Emery.
 Christiansen Carl C, 40, \$160, Molen.
 Christiansen Jens, 95, \$665, Molen.
 Collier George, 80, \$160, Emery.
 Collord Albert, 80, \$400, Huntington.
 Collord A E, 40, \$120, Lawrence.
 Combs Samuel, 157, \$701, Lawrence.
 Congor George W, 60, \$300, Salina.
 Conklin Stanley L, 40, \$280, New York.
 Conover A G, 160, \$560, Ferron.
 Cook Melvin, 40, \$100, Huntington.
 Cordingly John, 160, \$560, Huntington.
 Cowley Wm E Jr, 100, \$400, Cleveland.
 Cox Arthur, 40, \$320, Ferron.
 Cox Elias, 32, \$96, Huntington.
 Cox E H, 58, \$522, Huntington.
 Cox E M, 100, \$600, Orangeville.
 Cox E R, 80, \$160, Orangeville.
 Cox F W, 60, \$360, Ferron.
 Cox M A, 54, \$162, Ferron.
 Cox S H, 200, \$520, Orangeville.
 Crawford James B, 70, \$455, Castle Dale.
 Cunha Joseph, 73, \$292, Green River.
 Curtis H E, 45, \$292, Orangeville.
 Curtis Joseph, 160, \$400, Woodside.
 Cutler Bros, 40, \$160, Salt Lake City.
 Davis Thomas, 160, \$480, Cleveland.
 Day A A, 80, \$480, Lawrence.
 Day A N, 40, \$200, Lawrence.
 Degraaf H P Estate, 363, \$3,630, New York.
 Dennison Hans, 40, \$280, Manti.
 Dennison Joseph, 120, \$480, Castle Dale.
 Dummayne Joseph, 160, \$480, Cleveland.
 Duncan Don D, 100, \$700, Terrace.
 Duncan J C, 67, \$402, Ferron.
 Eden John, 160, \$800, Cleveland.
 Erickson Einar, 112, \$368, Cleveland.
 Evans Joseph, 130, \$450, Emery.
 Evans Mathew, 160, \$400, Lawrence.
 Evans Wm, 38, \$190, Castle Gate.
 Fail F W, 120, \$720, Orangeville.
 Farish Thomas, 120, \$320, Cleveland.
 Farrar A A, 36, \$252, Green River.
 Farrar H C, 140, \$480, Green River.
 Farrar J T, 210, \$755, Green River.
 Farrar Thomas, 75, \$400, Green River.
 Fieldstead P C, 127, \$1,016, Molen.
 Foy W B, 80, \$440, Green River.

Freston Erastus, 40, \$280, Mt Pleasant.
 Freston Erastus D, 80, \$480, Mt Pleasant.
 Fugate H M, 56, \$560, Ferron.
 Fullmer Mrs J P, 71, \$355, Orangeville.
 Funk E K, 100, \$700, Ferron.
 Funk Mrs Etta, 30, \$240, Ferron.
 Gammage Joseph, 40, \$240, Green River.
 Gardner A C, 80, \$400, Huntington.
 Geary E L, 40, \$352, Huntington.
 Geary Isabel, 40, \$320, Huntington.
 Gordon Robert, 40, \$320, Huntington.
 Grange Mrs Ester, 160, \$320, Huntington.
 Grange Samuel S, 160, 480, Huntington.
 Grant & Odell, 120, \$840, Huntington.
 Green W J, 40, \$280, Huntington.
 Greenland H E, 40, \$120, Cleveland.
 Griffith David, 100, \$300, Orangeville.
 Gunderson T J, 35, \$210, Cleveland.
 Guymon J W, 40, \$360, Huntington.
 Guymon M T, 60, \$240, Orangeville.
 Guymon O W, 40, \$360, Huntington.
 Guymon W A, 160, \$800, Huntington.
 Hales C H, 60, \$300, Price.
 Hales George W, 60, \$300, Huntington.
 Halversen Louis, 80, \$240, Ferron.
 Hansen Peter, 68, \$544, Emery.
 Hansen Peter Jr, 80, \$320, Emery.
 Hansen Soren, 40, \$60, Castle Dale.
 Harris James, 33, \$99, Orangeville.
 Hartman Mathew, 200, \$360, Green River.
 Haskins Alice C, 207, \$1,016, Saratoga Springs, N Y.
 Henrie David, 35, \$270, Ferron.
 Henrie James, 50, \$400, Ferron.
 Henrie Wm, 160, \$400, Ferron.
 Higbee Mrs E M, 200, \$400, Molen.
 Higgs B T, 35, \$105, Provo.
 Hill Robert, 78, \$468, Lawrence.
 Hill R W, 140, \$840, Lawrence.
 Hitchcock Frank, 160, \$400, Ferron.
 Howard Erin, 40, \$320, Salt Lake City.
 Hudson Thomas, 120, \$480, Castle Dale.
 Hune L N, 160, \$320, Emery.
 Hunt Joseph, 80, \$400, Huntington.
 Huntington Archie D, 27, \$162, Orangeville.
 Huntington Hyrum, 40, \$160, Orangeville.
 Huntington Mrs S J, 40, \$80, Orangeville.

L. L. DOWNING, Com. Agt., Salt Lake City.
 RUN BY THE
 CHICAGO, MILWAUKEE & ST. PAUL
 RAILWAY.

DAYNES MUSIC CO., CHICKERING PIANOS, ESTEY ORGANS.

THE LEADING MUSIC DEALERS,
 74 S. Main St., Salt Lake City. EVERYTHING KNOWN IN MUSIC.

RICHTER & YOUNG

Mines and Mining.

INVESTMENT AND DEVELOPMENT CO.,

408 McCORNICK BUILDING,
SALT LAKE CITY, UTAH.

402

FARMERS—EMERY COUNTY.

COLORADO MIDLAND RY.
"Pike's Peak Route."

Huntsman Edsen, 80, \$240, Ferron.
 Hutchinson Mrs S J, 160, \$480, Woodside.
 Ipson George, 136, \$302, Huntington.
 Jackson Samuel, 52, \$256, Castle Dale.
 Jameson Alexander, 120, \$120, Castle Dale.
 Jeffs Arthur J, 40, \$400, Castle Dale.
 Jeffs Emma, 40, \$120, Castle Dale.
 Jeffs Ephraim, 37, \$296, Castle Dale.
 Jeffs Lucinda, 70, \$700, Castle Dale.
 Jensen Anna C, 40, \$200, Emery.
 Jensen Christian, 160, \$480, Ferron.
 Jensen C K, 80, \$120, Ferron.
 Jensen C P, 33, \$264, Ferron.
 Jensen James C, 40, \$320, Cleveland.
 Jensen James L, 195, \$487, Ephraim.
 Jensen John G, 80, \$400, Huntington.
 Jensen John Y, 28, \$140, Castle Dale.
 Jensen Josephine, 54, \$4432, Ferron.
 Jensen Martin, 120, \$480, Huntington.
 Jensen Ole C, 167, \$756, Cleveland.
 Jewkes A G, 248, \$668, Orangeville.
 Johansen Christine, 40, \$280, Mt Pleasant.
 Johansen Peter, 120, \$360, Huntington.
 Johnson Bengt, 50, \$350, Huntington.
 Johnson Chriss, 170, \$730, Huntington.
 Johnson D A, 35, \$245, Cleveland.
 Johnson Haldor, 160, \$440, Cleveland.
 Johnson Hyrum, 30, \$210, Huntington.
 Johnson Jacob B, 120, \$520, Cleveland.
 Johnson J E, 118, \$704, Huntington.
 Johnson M E, 40, \$280, Huntington.
 Johnson Rasmus, 200, \$500, Emery.
 Johnson Robert, 40, \$100, Orangeville.
 Jones Benjamin, 41, \$287, Huntington.
 Jones D H, 80, \$480, Provo.
 Jones E A, 40, \$200, Castle Dale.
 Jones E W, 40, \$120, Huntington.
 Jones Thomas, 40, \$100, Ferron.
 Jorgensen Eliza, 80, \$360, Emery.
 Jorgensen John S, 160, \$340, Castle Dale.
 Keel Richard, 160, \$560, Emery.
 Killian J W, 41, \$100, Orangeville.
 Killpack Helen, 160, \$960, Ferron.
 Killpack Jane A, 30, \$210, Ferron.
 Killpack J D, 310, \$930, Ferron.
 Killpack J H, 90, \$635, Huntington.
 Killpack Wm, 50, \$250, Ferron.
 King J E, 90, \$540, Ferron.
 King T C, 40, \$128, Ferron.
 Kirby Thomas J, 80, \$480, Huntington.

Knight J, 160, \$320, Emery.
 Knudsen Peter, 71, \$492, Molen.
 Kofford George N, 116, \$464, Castle Dale.
 Kofford John W, 38, \$152, Spring City.
 Lake John W, 80, \$480, Castle Dale.
 Lamph Wm T, 80, \$400, Cleveland.
 Larsen Alma E, 40, \$120, Cleveland.
 Larsen A P, 70, \$420, Molen.
 Larsen C A, 160, \$560, Emery.
 Larsen C E & Son, 65, \$455, Castle Dale.
 Larsen C G, 70, \$513, Castle Dale.
 Larsen D O, 40, \$120, Castle Dale.
 Larsen Edward, 80, \$430, Molen.
 Larsen Erick, 80, \$160, Cleveland.
 Larsen Frederick E, 120, \$240, Castle Dale.
 Larsen H E, 80, \$640, Emery.
 Larsen H T, 55, \$385, Castle Dale.
 Larsen J F, 45, \$292, Molen.
 Larsen Lars, 87, \$324, Castle Dale.
 Larsen Lars P, 160, \$480, Cleveland.
 Larsen Mads, 125, \$625, Molen.
 Larsen Martinus, 30, \$180, Molen.
 Larsen N, 204, \$668, Molen.
 Larsen N C, 35, \$175, Molen.
 Larsen Swan, 70, \$480, Molen.
 Leamaster Jonathan, 30, \$120, Castle Dale.
 Lemon J C, 160, \$1,280, Ferron.
 Lemon Leander, 200, \$1,160, Huntington.
 Lester Charles S, 80, \$160, Huntington.
 Lewis Daniel, 32, \$192, Lawrence.
 Lewis John W, 80, \$320, Cleveland.
 Lister Robert, 160, \$400, Cleveland.
 Lizzette August, 40, \$320, Castle Gate.
 Logan Robert, 87, \$496, Orangeville.
 Lorentzen Christian, 160, \$320, Ferron.
 Lott John W, 130, \$320, Huntington.
 Lott J W, 80, \$160, Huntington.
 Loveless H S, 76, \$94, Huntington.
 Luke B F, 41, \$205, Orangeville.
 Luke Charles W, 40, \$280, Manti.
 Luke J O, 40, \$80, Mt Pleasant.
 McArthur Wm, 120, \$480, Lawrence.
 McDonald Estate, 68, \$408, Molen.
 McDonough David L, 160, \$640, Castle Dale.
 McFarlain Parlain, 42, \$336, Cleveland.
 McGuire Wm, 160, \$400, Woodside.
 McKee J A, 35, \$315, Huntington.
 McKenzie Wm, 32, \$380, Ferron.
 Marshall Arthur, 38, \$304, Cleveland.
 Marsing Hans P, 160, \$400, Cleveland.
 Mathie Wm B, 40, \$160, Huntington.

Your Ad. Properly Placed in
 Our Publications,
 Will Pay Big Returns. TRY IT!

R. L. Polk & Co.,
 PUBLISHERS,
 SALT LAKE CITY.

YOUNG & YOUNG, FIRE INSURANCE

203-204 Whittingham Block,
SALT LAKE CITY.

FARMERS—EMERY COUNTY.

403

Meeker J B, 112, \$560, Huntington.
Miles Orsen, 160, \$480, Orangeville.
Miles Wm F, 106, \$424, Orangeville.
Miller Christian, 80, \$160, Lawrence.
Miller John L, 79, \$119, Huntington.
Miller R C, 100, \$600, Castle Dale.
Miller R G, 236, \$1,008, Price.
Miller Scott M, 160, \$200, Woodside.
Minchey Jacob, 160, \$320, Emery.
Moffit C A, 150, \$600, Orangeville.
Mortersen E M, 110, \$375, Cleveland.
Mortersen George, 180, \$1,440, Emery.
Murning Peter, 80, \$680, Huntington.
Nelson Andrew, 157, \$942, Ferron.
Nelson August, 36, \$180, Ferron.
Nelson H A, 120, \$600, Ferron.
Nelson James, 40, \$280, Ferron.
Nelson Joseph, 33, \$264, Ferron.
Nicholas Alfred, 120, \$360, Castle Dale.
Nielsen Andrew S, 40, \$240, Castle Dale.
Nielsen Henry, 46, \$368, Castle Gate.
Nielsen Jens, 120, \$840, Huntington.
Nielsen Niels, 111, \$555, Orangeville.
Nielsen Peter R, 80, \$180, Emery.
Nixon George A, 80, \$320, Huntington.
Nixon J W, 70, \$440, Huntington.
Olsen Albimadi, 40, \$280, Castle Dale.
Olsen A C, 40, \$280, Ferron.
Olsen A N, 160, \$800, Castle Dale.
Olsen A S, 45, \$270, Castle Dale.
Olsen Bodil, 40, \$280, Ferron.
Olsen Carl M, 80, \$400, Emery.
Olsen Fredrick, 30, \$360, Ferron.
Olsen G T, 82, \$736, Emery.
Olsen Henning, 55, \$165, Castle Dale.
Olsen John, 32, \$320, Ephraim.
Olsen Livy, 54, \$351, Ferron.
Olsen L N, 95, \$380, Spanish Fork.
Olson Sophus, 80, \$160, Cleveland.
Oman A N, 40, \$100, Castle Dale.
Ottosen Christian, 80, \$640, Huntington.
Ottosen C F F, 78, \$439, Castle Dale.
Ottosen Frederick, 60, \$240, Castle Dale.
Ottosen H P, 99, \$396, Castle Dale.
Ovesen Louisa, 80, \$400, Cleveland.
Ovesen L P, 30, \$265, Cleveland.
Oviatt Adelbert, 80, \$640, Cleveland.
Oviatt Beman, 45, \$90, Cleveland.
Oviatt H H, 62, \$310, Cleveland.
Oviatt H H Jr, 80, \$560, Cleveland.
Pace H R, 40, \$120, Park City.
Page Joseph, 120, \$680, Orangeville.
Perry Charles, 130, \$910, Ferron.
Perry George, 33, \$396, Ferron.
Petersen B P, 35, \$280, Castle Dale.

Petersen Christian, 155, \$1,150, Ferron.
Petersen James, 155, \$490, Castle Dale.
Petersen Louisa, 80, \$400, Castle Dale.
Petersen Peter F, 33, \$231, Monroe.
Petersen Peter H, 120, \$480, Emery.
Petersen Peter R, 160, \$520, Ferron.
Peterson Peter, 160, \$200, Castle Dale.
Petty G A, 72, \$494, Ferron.
Petty Heber C, 60, \$360, Emery.
Phearson Peter, 160, \$400, Cleveland.
Potter John, 80, \$160, Cleveland.
Potter S E, 80, \$480, Cleveland.
Poulson Christian, 82, \$164, Orangeville.
Pratt Susie M, 40, \$240, American Fork.
Pulsifer Charles, 120, \$257, Huntington.
Ralphs John, 53, \$318, Ferron.
Ralphs Joseph, 53, \$265, Ferron.
Ralphs Parley, 53, \$318, Ferron.
Randall Eli, 160, \$360, Woodside.
Rasmussen Albertine, 80, \$400, Castle Dale.
Rasmussen Andrew, 97, \$582, Castle Dale.
Rasmussen H P Jr, 29, \$232, Molen.
Rasmussen J J, 160, \$660, Ferron.
Rasmussen R O, 84, \$716, Cleveland.
Rasmussen Rasmus A, 120, \$480, Ferron.
Reid H M, 80, \$200, Orangeville.
Reid John K, 80, \$516, Orangeville.
Reynolds F M, 78, \$470, Castle Dale.
Reynolds L B, 160, \$880, Lawrence.
Richards G H, 80, \$320, Cleveland.
Richards Hyrum, 160, \$400, Cleveland.
Roberts W J, 40, \$240, Mercur.
Robertson Jasper, 37, \$185, Orangeville.
Roper Henry, 70, \$160, Lawrence.
Rowberry James, 80, \$440, Huntington.
Rowley Samuel, 80, \$400, Huntington.
Rowley S J, 40, \$240, Huntington.
Scott J H, 40, \$360, Huntington.
Seely J W, 190, \$1,800, Castle Dale.
Seely Orange, 155, \$1,375, Castle Dale.
Sewall James M, 80, \$240, Castle Dale.
Sherman A L, 160, \$1,040, Huntington.
Sherman A W, 125, \$835, Huntington.
Simmons Mrs Ellen, 40, \$320, Ferron.
Simper T W, 360, \$1,520, Salina.
Singleton Robert, 40, \$320, American Fork.
Sitterud O J, 119, \$595, Orangeville.
Smith A E, 200, \$680, Castle Dale.

72 E. Second South Street, SALT LAKE CITY.

Telephone 645-2.

BADGES, SEALS, ETC., ETC.

CHECKS,

UTAH STAMP & STENCIL CO., RUBBER AND STEEL STAMPS,

THE NATIONAL BANK OF THE REPUBLIC,

United States Depository. Salt Lake City, Utah.

Banking in all
Its Branches.

Interest Paid on
Time Deposits.

RAW FURS BOUGHT AND SOLD

Send for Price List.

E. MEHESY, Jr., Salt Lake City.

404

FARMERS—GARFIELD COUNTY.

Smith Charles, 40, \$240, Brock's.
 Smith H C, 38, \$152, Price.
 Snighton Samuel, 80, \$640, Ferron.
 Snow John C, 80, \$400, Castle Dale.
 Snow S P, 80, \$640, Orangeville.
 Sockett Grove, 30, \$240, Ferron.
 Sorensen A P, 40, \$340, Cleveland.
 Sorensen Jacob, 30, \$210, Castle Dale.
 Southworth H A, 160, \$400, Price.
 Staker Alma, 80, \$485, Lawrence.
 Staker W A, 160, \$800, Lawrence.
 Stanley Ezra C, 60, \$480, Huntington.
 Stevens Mary, 40, \$200, Ephraim.
 Stevensen David, 40, \$60, Castle Dale.
 Stilson C A, 43, \$129, Orangeville.
 Stolworthy H T, 40, \$320, Huntington.
 Stolworthy Thomas, 68, \$564, Huntington.
 Stoulson Oluf (Estate), 160, \$480, Ephraim.
 Strapp W L G, 40, \$280, Green River.
 Swasey Joseph, 114, \$741, Molen.
 Swasey Senia, 160, \$640, Castle Dale.
 Swasey Sidney, 160, \$640, Orangeville.
 Swentzel Wm E, 40, \$400, Huntington.
 Tanner Arthur, 60, \$600, Lawrence.
 Tanner Bertrand A, 40, \$120, Lawrence.
 Taylor J H, 120, \$480, Orangeville.
 Taylor Wm Jr, 47, \$564, Ferron.
 Thomas Elias, 38, \$190, Lawrence.
 Thomas Evan S, 160, \$400, Cleveland.
 Thomas Griffith, 42, \$294, Lawrence.
 Thomas J S, 40, \$240, Cleveland.
 Thompson L P, 117, \$562, Ferron.
 Thordersen S, 40, \$320, Cleveland.
 Timothy John G, 160, \$400, Cleveland.
 Trapp W L G, 40, \$280, Green River.
 Trumble John A, 240, \$480, Huntington.
 Tuttle A, 37, \$185, Orangeville.
 Van Buren A C, 40, \$160, Orangeville.
 Van Buren C G, 40, \$160, Orangeville.
 Walker Jane T, 160, \$320, Huntington.
 Wall A E, 80, \$680, Huntington.
 Wareham Seth, \$125, \$1,000, Molen.
 West J A, 125, \$1,000, Huntington.
 Westwood George, 160, \$320, Huntington.
 Whimpey Lewis, 200, \$560, Cleveland.
 White Wm, 160, \$480, Huntington.
 Whytock James, 80, \$800, Salt Lake City.
 Wickman Hans C, 153, \$422, Emery.
 Wilberg Carl, 349, \$1,619, Castle Dale.
 Wilcox Christian, 130, \$455, Huntington.

Wilcox James H, 120, \$1,200, Castle Dale.
 William John R, 160, \$320, Cleveland.
 William J W, 160, \$400, Ferron.
 William S M, 80, \$360, Emery.
 William Thomas N, 160, \$640, Cleveland.
 Winters A D, 160, \$940, Lawrence.
 Winstead Robert, 160, \$640, Lawrence.
 Wood O A, 40, \$380, Huntington.
 Works E M, 40, \$240, Manti.
 Worthen Nancy E, 40, \$280, Ferron.
 Worther & Bryan, 80, \$100, Ferron.
 Wrigley Mrs Ann, 40, \$100, Ferron.
 Wrigley Joseph, 79, \$790, Ferron.
 Young F L, 160, \$640, Huntington.
 Young Joseph C, 30, \$90, Orangeville.
 Young L S, 40, \$320, Huntington.
 Young S D, 50, \$150, Orangeville.
 Young S S, 40, \$280, Huntington.
 Zuahlen John, 73, \$511, Ferron.
 Zufett H A, 78, \$480, Huntington.

FARMERS—GARFIELD COUNTY.

Owning or Farming from 20 Acres upward.

Allen John B, 28, \$140, Panguitch.
 Allen Philo, 160, \$400, Escalante.
 Asay Amos, 160, \$320, Hillsdale.
 Asay Isaac, 160, \$480, Hillsdale.
 Asay Jerome, 160, \$800, Hillsdale.
 Asay Sarah, 40, \$120, Hillsdale.
 Baily Hyrum, 160, \$1,600, Escalante.
 Baker George, 520, \$1,048, Bolder.
 Barker J (estate), 160, \$1,010, Escalante.
 Barney Alma, 99, \$1,290, Panguitch.
 Barnhurst J C, 80, \$400, Hillsdale.
 Barnhurst Mary A, 120, \$600, Hillsdale.
 Barnhurst S J, 145, \$1,040, Hillsdale.
 Betenson Joseph, 160, \$800, Bear Creek.
 Black George, 160, \$1,600, Coyoto.
 Brice W H, 160, \$480, Cannonville.
 Butler W R, 120, \$925, Escalante.
 Cameron Bros, 21, \$315, Panguitch.
 Cameron David, 48, \$720, Panguitch.
 Campbell J G (estate), 120, \$280, Panguitch.
 Carpenter A V, 160, \$1,600, Antimony.
 Chidester J F, 180, \$1,000, Panguitch.
 Church A A, 253, \$1,730, Panguitch.
 Church H S, 160, \$736, Panguitch.
 Church R R, 116, \$1,069, Panguitch.

Read "The Tribune,"
 UTAH'S GREATEST DAILY.



Dining Cars, Palace Sleepers, Tourist Sleepers,
 Two Fast Trains to the East Daily.



The F. O. GINNEVER MFG. CO. 324 S. MAIN ST. SALT LAKE CITY.

Shoulder Braces, Crutches, Etc.

(SEE PAGE 4)

FARMERS—GARFIELD COUNTY.

405

Take "THE OREGON SHORT LINE R. R." For All Northwestern Points.

Clark A D, 180, \$364, Panguitch.
 Clark Joseph S, 21, \$325, Panguitch.
 Clark Margaret, 69, \$1,045, Panguitch.
 Clark R G, 21, \$210, Panguitch.
 Clove Mary A, 160, \$840, Hillsdale.
 Clove Sophia, 40, \$200, Hillsdale.
 Clayton Albert, 234, \$1,856, Coyoto.
 Colbey Isaac, 120, \$1,600, Coyoto.
 Crosby Jesse W Jr, 309, \$3,090, Panguitch.
 Crosby Sarah P, 320, \$520, Tropic.
 Crosby S O, 40, \$280, Panguitch.
 Davis Margaret, 40, \$160, Hillsdale.
 De Long Albert, 40, \$240, Bear Creek.
 De Long Albert, 78, \$539, Panguitch.
 De Long Elizabeth, 80, \$800, Bear Creek.
 De Long Elizabeth, 39, \$471, Panguitch.
 De Long Ralph, 40, \$280, Panguitch.
 Denel Lewis, 20, \$206, Escalante.
 Densire Delillah, 43, \$200, Coyoto.
 Dickenson Estate, 153, \$593, Panguitch.
 Dickenson Isaac, 160, \$400, Panguitch.
 Dickenson James F, 95, \$326, Panguitch.
 Dodds Mary, 200, \$360, Panguitch.
 Evans D W, 23, \$195, Panguitch.
 Evans John R, 160, \$340, Panguitch.
 Evans R R, 102, \$728, Panguitch.
 Evans Sarah, 80, \$160, Tropic.
 Farmer James Jr, 47, \$470, Coyoto.
 Fletcher K A, ———, Cannonville.
 Fotheringham J W, 160, \$960, Bear Creek.
 Frost Adolph, 40, \$300, Antimony.
 Frost Esther, 120, \$300, Antimony.
 Frost Stephen, 80, \$400, Antimony.
 Greenhalgh Wm, 120, \$600, Hillsdale.
 Hall Mary E, 160, \$900, Escalante.
 Hancock Cyrus, 115, \$1,051, Panguitch.
 Hancock Edgar, 40, \$200, Panguitch.
 Hanks George E, 57, \$319, Panguitch.
 Harris Silas, 80, \$240, Hillsdale.
 Hatch David, 152, \$778, Hillsdale.
 Hatch Elias, 29, \$406, Panguitch.
 Hatch Ira W, 120, \$1,287, Hillsdale.
 Hatch Ira W, 147, \$2,840, Panguitch.
 Hatch Meltair, 405, \$2,075, Hillsdale.
 Hatch O S (estate), 160, \$640, Hillsdale.
 Haycock A F, 162, \$1,714, Panguitch.
 Henrie Christena, 145, \$1,145, Panguitch.
 Henrie Daniel, 80, \$340, Hillsdale.
 Henrie Eph, 480, \$2,400, Hillsdale.
 Henrie Gedeska, 127, \$875, Panguitch.
 Henrie John, 40, \$800, Panguitch.
 Henrie Rhoana, 131, \$590, Panguitch.
 Henrie Samuel, 391, \$4,760, Panguitch.
 Henrie S O, 200, \$983, Hillsdale.

Heward N P, ———, Cannonville.
 Heywood David L, 26, \$182, Panguitch.
 Heywood James B, 52, \$810, Panguitch.
 Houston Bros, 53, \$805, Panguitch.
 Houston James, 160, \$1,120, Bear Creek.
 Houston John, 240, \$2,195, Bear Creek.
 Houston John, 38, \$190, Panguitch.
 Houston Thomas, 156, \$620, Panguitch.
 Hunter A M Jr, 80, \$800, Coyoto.
 Imlay Eliza, 40, \$400, Panguitch.
 Imlay John, 22, \$440, Panguitch.
 Imlay J W, 40, \$150, Bear Creek.
 Ipson N P, 136, \$920, Panguitch.
 Johnson A E, 73, \$423, Panguitch.
 Johnson Emma, 23, \$235, Panguitch.
 Johnson Emma J, 59, \$506, Panguitch.
 Johnson James F, 80, \$150, Hillsdale.
 Johnson J R, 40, \$800, Coyoto.
 Jones George, 53, \$107, Tropic.
 Judd Fred, 80, \$360, Panguitch.
 Judd Richard, 160, \$600, Panguitch.
 Kanarrah Co-op, 280, \$520, Kanarrah.
 Kesler Joseph, 80, \$470, Bear Creek.
 Kesler Loten, 80, \$470, Bear Creek.
 King C L, 80, \$400, Antimony.
 King Elizabeth, 20, \$200, Coyoto.
 King Esther, 60, \$600, Coyoto.
 King J R, 80, \$480, Coyoto.
 Lamoreaux Andrew, 41, \$200, Bear Creek.
 Lee Rebecca A, 80, \$400, Panguitch.
 Le Fevre John, 240, \$1,450, Bear Creek.
 Le Fevre Wm, 80, \$480, Bear Creek.
 Le Fevre W D, 160, \$1,280, Bear Creek.
 Little James, 160, \$960, Hillsdale.
 Lloyd Benjamin & Wm, 160, \$480, Panguitch.
 Lloyd Wm, 160, \$340, Panguitch.
 Lossee David A, 120, \$60, Panguitch.
 Lynn Henry, 87, \$435, Panguitch.
 Lynn Rasmus, 155, \$1,085, Hillsdale.
 McCarthy J C, 160, \$760, Bear Creek.
 McCarty W M, 560, \$11,200, Escalante.
 McClelland Thomas, 53, \$212, Tropic.
 McEwen Edward, 100, \$540, Bear Creek.
 McEwen E R, 100, \$1,000, Bear Creek.
 McEwen Frank, 222, \$1,150, Bear Creek.
 Marshall Joseph, 40, \$200, Hillsdale.
 Meeks Joseph, 280, \$840, Hillsdale.
 Merrill Joseph, 80, \$320, Hillsdale.
 Miller Allen, 54, \$625, Panguitch.
 Miller A S, 20, \$140, Panguitch.
 Montague James, 144, \$950, Panguitch.
 Myers Mary O, 23, \$230, Panguitch.
 Nicholas Electa, 240, \$438, Antimony.
 Nielson Hans, 40, \$200, Antimony.
 Norton Amanda, 80, \$250, Panguitch.

"Union Pacific," FINEST EQUIPMENT
 ...FASTEST TIME...

INTER-MOUNTAIN MILLING CO.,

242 S. STATE ST., SALT LAKE CITY, UTAH. P. O. BOX 327. 'PHONE 128.

Manufacturers of Husler's Brands of Flour. Wholesale Dealers in all Kinds of Grain and Cereals.

406

FARMERS—GRAND COUNTY.

Orton A F, 80, \$320, Bear Creek.
Orton Sarah A, 140, \$500, Bear Creek.
Orton W O, 80, \$400, Bear Creek.
Owens W T, 60, \$368, Panguitch.
Pace Hannah, 120, \$360, Panguitch.
Page J J, 120, \$760, Hillsdale.
Page J J, 1,367, \$7,317, Panguitch.
Parker Annie C, 160, \$800, Bear Creek.
Peters J C, 640, \$600, Bolder.
Peterson C A, 40, \$400, Coyoto.
Peterson Peter, 180, \$1,080, Bear Creek.
Porter J R, 76, \$760, Escalante.
Prince Joseph O, 40, \$280, Panguitch.
Prince Wm, 220, \$1,940, Panguitch.
Proctor Elizabeth, 21, \$210, Panguitch.
Proctor James V, 22, \$415, Panguitch.
Reed Alva, 80, \$800, Coyoto.
Reese T H, 160, \$480, Coyoto.
Reynolds Enoch, 160, \$1,120, Panguitch.
Riddle Isaac, 480, \$4,200, Coyoto.
Riddle Isaac J, 320, \$1,600, Coyoto.
Riding A H, 57, \$515, Panguitch.
Riding H C, 160, \$480, Panguitch.
Ridding Thomas, 48, \$260, Panguitch.
Riggs A J, 80, \$520, Panguitch.
Riggs W R, 40, \$240, Hillsdale.
Roundy N B, 160, \$1,600, Escalante.
Sargent W P, 61, \$1,190, Panguitch.
Sawyer Joseph, 160, \$800, Hillsdale.
Schon Ira C, 160, \$570, Panguitch.
Schow A P, 160, \$1,500, Escalante.
Schow Nels, 80, \$480, Bear Creek.
Sevy John F, 48, \$243, Panguitch.
Sevy John L, 200, \$400, Panguitch.
Sevy J L, 120, \$600, Panguitch.
Sevy Milo, 40, \$120, Panguitch.
Sevy Myron, 29, \$200, Panguitch.
Sevy R W, 94, \$506, Panguitch.
Sevy Thomas, 163, \$2,579, Panguitch.
Shakespear D J, 142, \$680, Panguitch.
Shakespear Maria D, 40, \$220, Panguitch.
Steele Charlotte, 160, \$650, Bear Creek.
Steele M M, 53, \$107, Tropic.
Talbot Elizabeth, 80, \$250, Coyoto.
Talbot Jane, 80, \$480, Coyoto.
Tebbs D F, 320, \$1,800, Bear Creek.
Twitchell Edwin, 122, \$923, Escalante.
Veater James, 223, \$1,623, Bear Creek.
Warner M W, 70, \$620, Coyoto.
Warner M W Jr, 40, \$200, Antimony.
Warner Robert O, 22, \$200, Coyoto.
Whittaker James, 80, \$800, Bear Creek.
Wilcox John J, 163, \$815, Bear Creek.
Williams H A (estate), 160, \$640, Thurber.
Wilson G B, 42, \$330, Escalante.

Wilson Martha A, 158, \$450, Hillsdale.
Wooley Frank, 161, \$250, Bear Creek.
Workman Ellen, 80, \$240, Hillsdale.
Workman Erastus, 156, \$224, Hillsdale.
Worthen James A, 126, \$962, Panguitch.
Young Estate, 460, \$2,400, Hillsdale.

FARMERS—GRAND COUNTY.

Owing or farming from 25 acres upward.

Note.—In this list the annual taxes are given, following the number of acres, instead of the assessed valuation.

Allred Wm H, 40, \$30, Moab.
Bartlett L B, 160, \$66, Moab.
Bird Willis E, 51, \$2, Grand Junction, Colo.
Boren C J (estate), 320, \$146, Moab.
Brown John E, 41, \$85, Moab.
Burkholder Joseph, 160, \$9, Moab.
Colorado Land & Cattle Co, 700, \$133, J A Steele treas, Gunnison, Colo.
Darrow Bros, 202, \$36, Westwater.
Darrow M H, 37½, \$42, Moab.
Durant George W, 158, \$16, Elgin.
Elgin Townsite Co, 120, \$10, Elgin.
Empey D A, 40, \$13, Moab.
Farnsworth A D, ———, Elgin.
Grant G D, 100½, \$5, Fruita, Colo.
Harris Joe, 160, \$12, Westwater.
Hartman Mathias, 480, \$11, Green River.
Holyoak Henry, 70, \$51, Moab.
Huff J A, 200, \$22, Moab.
Hughes Wm H, 40, 98 cents, La Plata, N M.
King Samuel N, 176, \$23, Dewey.
Koster Peter J, 33, \$2, Westwater.
Lance Myron, 148, \$60, Moab.
Larsen Amasa, 26, \$44, Moab.
Lipman Julia W, 480, \$21, 733 Broadway, New York City.
Loveridge John T, 47, \$53, Moab.
McConkie Charles, 156, \$11, Moab.
Martin John, 280, \$49, Richardson.
Maxwell P, 44, \$116, Moab.
Meyers C S, 340, \$28, Elgin.
Moore Joseph, 43, \$10, Moab.
Pace John E, 80, \$11, Richardson.
Richardson S, 160, \$19, Richardson.
Shafer John H, 290, \$125, Moab.
Snow Lorenzo, trustee in trust, 118, \$89, Mons Peterson agt, Moab.

If you want COLORADO NEWS read "PUEBLO CHIEFTAIN" the Pueblo, Colorado. Send for Sample Copy.

THIS BOOK REACHES EVERY POINT IN UTAH ADVERTISE IN IT.

R. L. POLK & CO., Publishers, Salt Lake City.

MILLER & VIELE

303-305 McCORNICK BUILDING
SALT LAKE CITY

FIRST MORTGAGE LOANS

We loan money on Utah and Idaho farms—special options and privileges. Call or write.

FARMERS—IRON COUNTY.

407

Somerville Andrew Sr, 165, \$30, Moab.
Somerville Andrew Jr, 120, \$13, Moab.
Tangren John, 60, \$99, Moab.
Taylor Andrew A, 77, \$18, Moab.
Taylor Arthur A, 116, \$191, Moab.
Taylor J L & N A, 80, \$161, Moab.
Taylor Lester, 468, \$324, Moab.
Taylor W L, 33, \$25, Moab.
Tescher John, 80, \$43, Moab.
Waring James, 240, \$70, Richardson.
Warner O W, 169, \$108, Moab.
Wheeler Ross C, 400, \$13, Green River.
Wilcox J C, 57½, \$18, Moab.

Cedar City Co-op M & M Inst, 167, \$275, Cedar City.
Chaffin John R, 44, \$835, Cedar City.
Chatterly John, 90, \$1,040, Cedar City.
Clark Collins W, 134, \$810, Enoch.
Clark Edgar L, 161, \$1,050, Parowan.
Clark Porter V, 151, \$910, Enoch.
Collister Caesar, 53, \$558, Parowan.
Corlett James, 26, \$452, Cedar City.
Corry Andrew, 389, \$2,239, Cedar City.
Corry Hyrum, 31, \$570, Cedar City.
Corry Wm H, 131, \$870, Cedar City.
Cosslett Joseph, 160, \$200, Cedar City.
Dalley James, 256, \$1,215, Summit.
Dalley Wm, 61, \$1,180, Summit.
Dalton Lizzina, 47, \$1,410, Parowan.
Davenport John, 34, \$740, Parowan.
Davenport Wm, 36, \$1,080, Parowan.
Davis Henry W, 25, \$362, Kanarra.
Davis James G, 32, \$435, Kanarra.
Decker Nancy, 40, \$1,200, Parowan.
Dunton James H, 42, \$135, Paragoonah.
Edward David, 115, \$825, Paragoonah.
Edwards Edward M, 70, \$540, Paragoonah.
Edwards Wm, 85, \$605, Paragoonah.
Elliker Henry, 24, \$395, Cedar City.
Eyes Wm N, 177, \$695, Parowan.
Fife Peter B, 175, \$425, Cedar City.
Ford Wm, 140, \$1,520, Kanarra.
Fowler George, 50, \$1,400, Parowan.
Fretwell Orson P, 61, \$225, Cedar City.
Goddard Mary A, 200, \$600, Little Pinto
Goodfellow Uriah, 54, \$67, Cedar City.
Gower Albert, 235, \$532, Cedar City.
Griffin Albert (estate), 56, \$560, Kanarra.
Griffin Albert B, 84, \$340, Kanarra.
Gurr John H, 64, \$1,000, Parowan.
Gurr Wm H, 26, \$580, Parowan.
Haight Caleb, 110, \$254, Cedar City.
Haight David, 78, \$730, Cedar City.
Hamilton John C, 26, \$765, Cedar City.
Hank Elizabeth, 87, \$776, Paragoonah.
Hanson Jorgen, 40, \$700, Parowan.
Herschew Wm, 45, \$125, Cedar City.
Heyborne Charles, 77, \$778, Cedar City.
Higbee Isaac, 150, \$468, Cedar City.
Higbee Mary, 113, \$1,400, Cedar City.
Higbee Myron D, 25, \$435, Cedar City.
Higbee Samuel A, 169, \$324, Cedar City.
Holyoak George, 34, \$822, Parowan.
Holyoak Wm, 49, \$1,030, Parowan.
Holyoak Wm H, 35, \$725, Parowan.
Hulett D C J, 57, \$982, Summit.
Hulett S C, 59, \$1,095, Summit.
Hunter David, 40, \$240, Cedar City.

FARMERS—IRON COUNTY.

Owning or farming from 20 acres upwards.

Adams Charles, 261, \$1,245, Parowan.
Adams Hugh L, 234, \$947, Parowan.
Adams Sarah I, 180, \$350, Cedar City.
Adams Timothy, 44, \$765, Cedar City.
Adams Wm, 167, \$230, Parowan.
Adams Wm Jr, 132, \$540, Parowan.
Armstrong Joseph H, 188, \$1,128, Enoch.
Arthur C J, 27, \$805, Cedar City.
Ashdown George, 130, \$804, Cedar City.
Bank Wm (estate), 26, \$780, Parowan.
Barnson Neomi, 68, \$85, Cedar City.
Barton Eliza S, 40, \$420, Paragoonah.
Barton Jane, 60, \$480, Paragoonah.
Bell Catherine P, 70, \$1,005, Enoch.
Bennett Eliza A, 35, \$671, Parowan.
Bensen Richard (estate), 160, \$800, Parowan.
Benson James & Son, 46, \$970, Parowan
Benson Richard (estate), 32, \$950, Parowan.
Bentley Bros, 65, \$1,450, Parowan.
Benton S R (estate), 105, \$1,510, Parowan.
Berry Jane E, 32, \$460, Kanarra.
Berry Lovina, 30, \$615, Kanarra.
Berry R R, 61, \$590, Kanarra.
Bladen Bros, 93, \$1,455, Cedar City.
Bauer Alowise Jr, 160, \$200, Santa Clara.
Brown Frank, 140, \$820, Hamilton.
Brown John W (estate), 170, \$530, Parowan.
Bullock David, 167, \$1,345, Cedar City.
Bullock Robert, 48, \$772, Cedar City.
Burton S R, 61, \$122, Parowan.
Carswell David, 640, \$800, Cedar City.

THE AMERICAN LAND AND REGISTER
 122 LaSalle Street, Chicago, Ill.
 Is the only National Real Estate paper, and is a necessity to all Real Estate Owners and Dealers.
 Only \$1.00 per year.

J. M. MARRIOTT Highest Cash Prices Paid for first-class Live Stock.
CORRESPONDENCE SOLICITED.
265 S. Main St., Salt Lake City.

SALT LAKE PORTRAIT CO.

142-144 W. SOUTH
TEMPLE ST.,
SALT LAKE CITY.

Wholesale and Retail. PORTRAITS AND FRAMES.

408

FARMERS—IRON COUNTY.

Students may enter at
any time as the work is
largely individual.

Brigham Young Academy Business College
PROVO, UTAH.

Hunter George M, 27, \$275, Cedar City.
Hunter Joseph S, 130, \$1,480, Cedar City.
Hyatt H S, 49, \$196, Parowan.
Jensen Heber, 163, \$290, Cedar City.
Jensen Henry, 55, \$203, Cedar City.
Jensen Ingre, 94, \$200, Cedar City.
Jensen John, 143, \$310, Cedar City.
Jensen Jorgen P, 30, \$760, Parowan.
Jensen Niels, 143, \$1,475, Parowan.
Jones John L, 193, \$1,540, Enoch.
Jones Lehi W, 80, \$160, Cedar City.
Jones Lehi W & Bros, 919, \$3,445, Cedar City.
Jones Mary, 50, \$460, Paragoonah.
Jones Samuel B, 29, \$452, Cedar City.
Jones Sylvester F, 160, \$1,812, Enoch.
Jones Wm E, 82, \$1,160, Paragoonah.
Jones Wm T (est), 56, \$372, Cedar City.
Leigh Bros, 80, \$160, Cedar City.
Leigh Daniel T, 227, \$960, Cedar City.
Leigh Henry, 51, \$1,094, Cedar City.
Leigh Samuel (estate), 51, \$200, Cedar City.
Leigh Wm D, 28, \$590, Cedar City.
Lemons Isaac, 137, \$548, Parowan.
Lister Wm R, 35, \$210, Parowan.
Lockridge M K, 160, \$480, Iron Town.
Lowe George A, 137, \$1,748, Parowan.
Lund Alfred W, 174, \$366, Paragoonah.
Lund Ellen N, 49, \$670, Paragoonah.
Lund Joseph & Richard N, 40, \$100, Paragoonah.
Lunt Randall, 30, \$475, Cedar City.
Lunt Randall W, 100, \$125, Cedar City.
Lunt Wm W, 128, \$540, Cedar City.
Lyman Wm, 50, \$100, Parowan.
McBride Wm A, 42, \$640, Paragoonah.
McCConnell Henry, 87, \$610, Cedar City.
McGregor Wm C, 43, \$1,295, Parowan.
Macfarlane I C, 80, \$100, Cedar City.
Macfarlane T K, 51, \$560, Cedar City.
Marsden L N, 27, \$565, Parowan.
Melling Joseph, 42, \$1,290, Cedar City.
Mickelson Joseph, 37, \$930, Parowan.
Mickelson Niels, 48, \$940, Parowan.
Mickelson Rasmus, 120, \$1,040, Parowan.
Middleton Frank, 283, \$1,824, Hamilton.
Middleton John (est), 120, \$240, Cedar City.
Mitchell John T, 44, \$895, Parowan.
Mitchell Wm C, 77, \$1,677, Parowan.
Mortenson H J, 37, \$710, Parowan.
Mortenson Niels, 40, \$1,200, Parowan.
Mortenson Niels O, 40, \$80, Parowan.

Murie Walter, 40, \$200, Cedar City.
Nelson Bengt, 40, \$1,250, Cedar City.
Nelson Bengt Jr, 174, \$425, Cedar City.
Nelson John, 164, \$235, Cedar City.
Nowel Rufus (Estate), 80, \$100, Clear City.
Ollerton James, 40, \$50, Parowan.
Orton Alexander H, 130, \$520, Parowan.
Orton S T, 27, \$450, Parowan.
Owen Thomas R, 175, \$301, Paragoonah.
Owens T R Jr, 160, \$200, Parowan.
Pace Wilson D, 80, \$400, Harmony.
Page Daniel R, 160, \$480, Iron Town.
Palmer Bros, 40, \$80, Cedar City.
Paramore J K, 27, \$655, Parowan.
Parowan Co-op M & M Institution, 88, \$112, Parowan.
Parry Edward, 44, \$722, Cedar City.
Parry John, 98, \$1,300, Cedar City.
Perkins Ephraim, 85, \$260, Cedar City.
Perkins Joseph, 65, \$1,093, Cedar City.
Perry George, 50, \$1,025, Cedar City.
Pollock Samuel J, 480, \$1,000, Cedar City.
Prothero Mary, 90, \$1,080, Paragoonah.
Pryor N W, 168, \$471, Cedar City.
Rasmussen Christian, 55, \$780, Parowan.
Rasmussen Niels, 60, \$650, Parowan.
Reeves Josiah, 28, \$600, Kanarra.
Richards Morgan Jr, 160, \$200, Parowan.
Richard Thomas, 35, \$1,067, Parowan.
Robb Alexander, 106, \$1,130, Paragoonah.
Robb Samuel, 63, \$815, Paragoonah.
Robb Thomas, 60, \$1,010, Paragoonah.
Robb Wm, 87, \$907, Paragoonah.
Robinson A H, 69, \$150, Parowan.
Robinson J C, 35, \$903, Paragoonah.
Robinson J R Estate, 83, \$865, Paragoonah.
Robinson J R, 77, \$1,139, Paragoonah.
Robinson R A, 132, \$1,475, Paragoonah.
Roche Thomas D, 50, \$62, Cedar City.
Root Lewis, 30, \$220, Cedar City.
Roundy Joel J, 23, \$385, Kanarra.
Roundy M S, 25, \$410, Kanarra.
Rowley Richard, 46, \$719, Parowan.
Shewatt John, 56, \$850, Cedar City.
Smith Wm, 45, \$530, Summit.
Stapley James, 95, \$475, Kanarra.
Stevens John, 185, \$945, Cedar City.
Stevens John, 26, \$580, Parowan.
Stevens Joseph, 52, \$905, Parowan.
Stewart James, 35, \$825, Cedar City.

Tribune Job Printing Co., Send for Price List — SALT LAKE CITY.

EVERYTHING KNOWN IN MUSIC

Prices Lower
than any
other House.

At the Old Reliable House of
Calder's Music Palace

Our Goods
are of the Fin-
est Quality.

FARMERS—JUAB COUNTY.

409

Stone Daniel, 32, \$430, Paragoonah.
Stone James, 112, \$315, Paragoonah.
Stone Mary, 28, \$575, Paragoonah.
Stubbs Wm, 63, \$1,035, Parowan.
Taylor Henry W, 45, \$180, Parowan.
Taylor Thomas Estate, 160, \$480, Cedar City.
Taylor Thomas, 101, \$295, Cedar City.
Taylor Thomas, 25, \$450, Parowan.
Thorley David A, 120, \$150, Cedar City.
Thorley Frank A, 40, \$50, Cedar City.
Thorley Lehi, 43, \$75, Cedar City.
Thorley R A, 43, \$784, Cedar City.
Thorley Thomas, 290, \$2,350, Cedar City.
Thornton & Case, 120, \$360, Pinto.
Topham John, 48, \$925, Paragoonah.
Topham J B, 123, \$650, Paragoonah.
Topham S T, 35, \$550, Paragoonah.
Topham & Sons, 800, \$2,000, Paragoonah.
Tucker Wm, 168, \$400, Cedar City.
Tyler Orson, 40, \$150, Cedar City.
Unthank Wm, 24, \$790, Cedar City.
Urie Pricilla, 35, \$462, Hamilton.
Walker Frank, 40, \$225, Cedar City.
Walker Thomas, 80, \$710, Cedar City.
Walker Wm, 51, \$693, Cedar City.
Ward David, 400, \$800, Rush Lake.
Ward David W, 160, \$200, Rush Lake.
Warren Aaron F, 35, \$820, Parowan.
Watts Benjamin Estate, 69, \$740, Paragoonah.
Webster Ann E, 195, \$1,085, Cedar City.
Webster John, 40, \$360, Cedar City.
Webster Samuel H, 30, \$260, Cedar City.
Westerhold Charles, 35, \$930, Cedar City.
White Wm, 29, \$592, Summit.
Whittaker James Estate, 26, \$745, Cedar City.
Wicks J M, 160, \$200, Stateline.
Wilkinson Joseph, 49, \$745, Cedar City.
Williams George, 635, \$1,427, Kanarra.
Williams Wm, 31, \$345, Cedar City.
Williams Wm R, 80, \$100, Kanarra.
Williamson Wm, 336, \$2,446, Paragoonah.
Wood George, 174, \$2,515, Cedar City.
Wood George H, 98, \$490, Cedar City.
Yardley Joseph G, 41, \$87, Parowan.
Yardley Thomas, 86, \$1,430, Parowan.

FARMERS—JUAB COUNTY.

Owning or farming from 20 acres upward.

Aagaard Boletta M, 160, \$680, Levan.
Aagaard Serena K, 81, \$450, Levan.
Adams W O, 40, \$240, Nephi.
Allen John, 160, \$320, Scipio.
Anderson Andrew C, 40, \$200, Nephi.
Andrews Charles, 171, \$2,300, Nephi.
Andrews Thomas, 36, \$735, Nephi.
Andrews Wm, 29, \$690, Nephi.
Atkinson John, 36, \$890, Nephi.
Bagley Charles, 120, \$480, Murray.
Bailey L A, 79, \$2,085, Nephi.
Bailey Wm and L A Jr, 26, \$430, Nephi.
Bale & Andrews, 60, \$900, Nephi.
Balliston Thomas, 38, \$675, Nephi.
Barnum Lauren, 40, \$80, Mona.
Batchelor Mrs Eli, 160, \$400, Nephi.
Belliston James T, 79, \$900, Nephi.
Bigler Amy L, 131, \$1,050, Nephi.
Bigler Mark, 160, \$400, Nephi.
Blackett George, 27, \$470, Nephi.
Borrowman John, 25, \$625, Nephi.
Bosh Maria, 40, \$490, Levan.
Bowers Abraham, 23, \$485, Nephi.
Bowers Jacob, 35, \$505, Nephi.
Bowles Enoch, 33, \$465, Nephi.
Bowles Thomas, 160, \$2,400, Nephi.
Bowles W A, 40, \$200, Nephi.
Boyd Wm, 40, \$160, Salt Lake.
Broadhead David, 120, \$600, Nephi.
Broadhead David B, 140, \$560, Nephi.
Broadhead Joseph, 180, \$720, Nephi.
Broadhead J M, 160, \$800, Nephi.
Brough James W, 30, \$815, Nephi.
Brough John, 45, \$1,575, Nephi.
Brough John H, 70, \$1,045, Nephi.
Brough Thomas, 43, \$1,155, Nephi.
Brown George H, 22, \$425, Levan.
Brown Wm C, 160, \$480, Levan.
Brown W I, 260, \$1,820, Nephi.
Bryan Maranda, 60, \$75, Nephi.
Buckholdt Mary E, 20, \$200, Nephi.
Buckholdt Wm, 40, \$320, Nephi.
Burraston Jane, 24, \$240, Mona.
Burraston R J, 310, \$1,485, Mona.
Campbell Arthur, 120, \$600, Nephi.
Carter Hezekiah, 50, \$940, Nephi.
Carter James, 94, \$1,120, Nephi.
Cazier David, 149, \$1,900, Nephi.
Cazier Orson, 165, \$2,230, Nephi.
Cazier & Love Bros, 410, \$5,300, Nephi.
Chase Amos Estate, 160, \$420, Juab.
Chase James, 160, \$200, Juab.

L. L. DOWNING, Com. Agt., Salt Lake City.

FINEST SLEEPING CARS IN THE WORLD

CHICAGO, MILWAUKEE & ST. PAUL
RUN BY THE
RAILWAY.

ADVERTISERS! This Book will reach customers for you.

R. L. POLK & CO., Publishers, SALT LAKE CITY.

B. H. GODDARD Telephone 134-B.

412 Utah Loan & Trust Co. Bldg.,
OGDEN, UTAH.

FIRE INSURANCE

410

FARMERS—JUAB COUNTY.

“SCENIC LINE
OF
THE WORLD.”
DENVER & RIO GRANDE RAILROAD

Christensen A M, 23, \$230, Levan.
Christensen Carl P, 40, \$300, Levan.
Christensen Jens C, 50, \$125, Levan.
Christensen P P, 20, \$120, Nephi.
Christensen Soren P, 30, \$260, Levan.
Cole Wm, 40, \$900, Nephi.
Cook Richard W, 80, \$100, Mona.
Copening Frank L, 160, \$400, Levan.
Coray Sidney, 160, \$980, Mona.
Crook Joseph E, 440, \$1,050, Payson.
Dale W H, 160, \$800, Salt Lake.
Davis Mary, 80, \$200, Levan.
Douglass Wm J, 160, \$780, Payson.
Edenborough Isaac, 27, \$490, Nephi.
Ellertson Ephraim, 212, \$860, Mona.
Ellertson John, 40, \$200, Mona.
Ellertson Norman W, 196, \$1,735, Mona.
Ellison John W, 40, \$920, Nephi.
Elmer Cleon Estate, 100, \$245, Levan.
Elmer Edward, 160, \$320, Nephi.
Ercanbrack George I, 160, \$320, Mona.
Erickson Bros, 160, \$400, Mt Pleasant.
Evans Charlotte J, 95, \$480, Nephi.
Evans Frank D, 25, \$180, Mona.
Evans Hyrum, 114, \$1,130, Nephi.
Evans Richard H, 40, \$825, Nephi.
Foote Charles, 50, \$1,375, Nephi.
Foote C R, 40, \$200, Nephi.
Framcon George, 63, \$930, Levan.
Francum Mrs Joseph, 200, \$1,190, Levan.
Freckleton J O, 160, \$200, Eureka.
Gadd Isaac C, 114, \$1,285, Nephi.
Garfield Sarah H, 22, \$110, Mona.
Garfield Willard, 20, \$200, Mona.
Golding Bros, 118, \$905, Nephi.
Golding Henry, 53, \$830, Nephi.
Goldsbrough H D, 55, \$830, Nephi.
Goldsbrough J-R, 55, \$830, Nephi.
Gough Elizabeth C, 80, \$200, Payson.
Grace Elizabeth, 94, \$1,250, Nephi.
Graves & Vinton Co, 201, \$2,435, Salt Lake.
Green C M. —, —, Fish Springs.
Green Horace A, 152, \$910, Mona.
Green John, 80, \$480, Mona.
Greenhalgh Ellen, 22, \$350, Nephi.
Grimaud Bros, 160, \$320, Nephi.
Grover Mary A, 160, \$4,425, Nephi.
Grover M A, 35, \$480, Nephi.
Hague John, 140, \$2,025, Nephi.
Hall Charles A, 320, \$640, Nephi.
Harley Edwin, 20, \$600, Nephi.
Hawkins Frank C, 38, \$190, Nephi.
Hendrickson Bros, 160, \$480, Levan.
Hendricksen Elaf, 160, \$400, Levan.
Hendricksen Henry, 40, \$100, Juab.

Hendrickson John, 40, \$100, Levan.
Hendrickson Moroni, 160, \$480, Juab.
Howard George R, 160, \$480, Juab.
Howard George R, 165, \$3,125, Nephi.
Howath Sarah E, 33, \$265, Nephi.
Hoyt Henry H, 160, \$680, Nephi.
Hoyt Timothy, 290, \$2,440, Nephi.
Hunter Adam, 80, \$100, Fish Springs.
Ingram Edward, 160, \$920, Nephi.
Ingram Thomas, 270, \$2,540, Nephi.
Irons Joseph E, 374, \$4,785, Nephi.
Jackman A L, 365, \$2,375, Levan.
Jackson John, 120, \$300, Nephi.
Jackson John, 40, \$200, Payson.
Jackson Nephi, 83, \$165, Nephi.
Jarman James, 80, \$240, Mona.
Jarrett James W, 80, \$200, Nephi.
Jarrett Robert, 20, \$550, Nephi.
Jeffries Wm, 20, \$590, Nephi.
Jenkins James, 80, \$1,595, Nephi.
Jennings Mansfield F, 37, \$465, Levan.
Jennings Milton T, 67, \$700, Levan.
Jensen Charles, 20, \$170, Levan.
Jensen Lars, 27, \$310, Levan.
Jensen Soren P, 45, \$475, Levan.
Jones Edward, 131, \$1,610, Nephi.
Jones Hannah, 20, \$450, Nephi.
Jones Martha Estate, 120, \$2,000, Nephi.
Jones Wm, 94, \$845, Nephi.
Kalkowski Ludwick, 240, \$600, Fish Springs.
Kay Edward Sr, 21, \$390, Mona.
Kay James Estate, 36, \$360, Mona.
Kay James E, 120, \$1,160, Mona.
Kay John, 90, \$430, Mona.
Kay Josephine, 134, \$1,985, Mona.
Kay Thomas, 80, \$400, Mona.
Kay Wm, 109, \$1,785, Mona.
Kearney Francis J, 120, \$480, Fish Springs.
Kearney Leonor G, 319, \$800, Fish Springs.
Kearney Thomas G, 40, \$100, Fish Springs.
Keeler L H, 20, \$80, Mona.
Kelly James A, 160, \$320, Elsinore.
Kendall Edward, 21, \$125, Nephi.
Kendall George W, 80, \$200, Nephi.
Kendall Samuel, 160, \$240, Nephi.
Kennelly James, 160, \$400, Ophir.
Kerr Albert, 80, \$560, Nephi.
Kerr David, 60, \$360, Nephi.
Kerr Joseph M, 65, \$520, Nephi.
Keyte F A, 119, \$800, Mona.
Kienke Hyrum C, 160, \$305, Nephi.
Kienke John, 120, \$1,740, Nephi.

For Lists of Names, **R. L. POLK & CO.,**
Any Trade, Business or Profession, Address **SALT LAKE CITY.**

UTAH LUMBER CO.

WHOLESALE AND RETAIL.

F. S. MURPHY, Manager.

255 W. South Temple Street, SALT LAKE CITY, UTAH.

FARMERS—JUAB COUNTY.

411

Kofod Hans C, 71, \$1,170, Levan.
Leaker David, 20, \$25, Nephi.
Lerwell Thomas, 20, \$150, Mona.
Littley Wm, 25, \$340, Nephi.
Loveless M E, 40, \$200, Payson.
Loveless Wm, 80, \$240, Payson.
Lowe John W, 240, \$600, Eureka.
Lundsteen C N, 40, \$940, Levan.
Lunt Alfred, 44, \$1,315, Nephi.
Lunt Bros, 200, \$960, Nephi.
Lunt Shad, 289, \$2,990, Nephi.
McCune & Read, 1,880, \$7,465, Juab.
McPherson Bros, 22, \$155, Nephi.
Malmgren Swen, 160, \$675, Levan.
Mangelson Charles, 45, \$580, Levan.
Memmott Wm, 120, \$240, Juab.
Mendenhall James H, 155, \$1,060, Mona.
Mendenhall Sarah D, 80, \$440, Mona.
Mendenhall Wm E, 120, \$465, Mona.
Miller D M, 120, \$530, Nephi.
Miller Elizabeth, 28, \$585, Nephi.
Molyneux Alma, 188, \$650, Mona.
Monroe Moroni, 40, \$120, Juab.
Morgan John, 20, \$160, Levan.
Mortensen Hans C, 22, \$220, Levan.
Nephi Mill & Mnfng Co, 160, \$1,200, Nephi.
Newton James H, 20, \$200, Mona.
Newton Wm, 76, \$720, Mona.
Nielsen C E, 76, \$1,205, Mona.
Nielsen J C, 70, \$280, Levan.
Nielsen Nephi, 40, \$120, Levan.
Noble Mariette, 160, \$1,560, Nephi.
Norton J D, 80, \$1,200, Nephi.
Norton P C, 40, \$400, Nephi.
Norton W D, 80, \$800, Nephi.
Norton W I, 40, \$400, Nephi.
Ockey Charles B, 186, \$1,790, Nephi.
Ockey David, 80, \$180, Nephi.
Ockey Heber B, 520, \$2,820, Nephi.
Ockey James T, 18, \$480, Nephi.
Ockey Willard J, 52, \$1,000, Nephi.
Ockey Wm C, 113, \$890, Nephi.
Ockey W J & J T, 32, \$320, Nephi.
Ockey Zetta, 94, \$650, Nephi.
Odsen John, 60, \$300, Anaconda, Mont.
Olsen Charles I, 63, \$770, Levan.
Ord Thomas, 37, \$810, Nephi.
Orgill Charles, 160, \$240, Juab.
Orgill Emma, 80, \$160, Juab.
Orgill Mary, 80, \$160, Juab.
Orgill Wm, 160, \$320, Juab.
Orme Abraham Jr, 280, \$650, Nephi.
Ostler Ann F, 27, \$1,100, Nephi.
Ostler David, 32, \$395, Nephi.
Ostler John C, 25, \$800, Nephi.
Ostler S J, 59, \$470, Nephi.

Pace Thomas, 77, \$860, Nephi.
Painter John C, 160, \$320, Nephi.
Painter John S, 57, \$1,030, Nephi.
Park D M, 80, \$200, Nephi.
Park W S, 151, \$760, Nephi.
Parker Frederick, 80, \$200, Fish Springs.
Parker J T, — — —, Trout Creek.
Parkins Fred, 52, \$615, Nephi.
Parks Thomas H G, 23, \$70, Nephi.
Patten Wm H, 467, \$1,570, Payson.
Peterson Charles, 160, \$320, Juab.
Peterson Erick, 31, \$585, Levan.
Peterson Ericka, 111, \$890, Levan.
Pexton James D, 87, \$520, Nephi.
Pexton Mary J, 50, \$400, Nephi.
Peystrup Jens C, 33, \$465, Levan.
Pierce George H, 320, \$800, Levan.
Pitchforth Alice, 46, \$115, Levan.
Pitchforth H H, 80, \$720, Nephi.
Pitchforth Lehi, 80, \$560, Nephi.
Pitchforth Mary, 120, \$470, Nephi.
Platt Jonathan M, 160, \$195, Mona.
Price Charles, 49, \$930, Nephi.
Price Frank J, 80, \$100, Nephi.
Price Martha, 160, \$750, Nephi.
Purdie David N, 160, \$320, Milford.
Rasmusson N P, 63, \$530, Levan.
Read Thomas G, 160, \$200, Mona.
Reid John C, 40, \$100, Juab.
Reid John C, 40, \$100, Syracuse.
Riches James B, 48, \$910, Nephi.
Rockwell O P, 280, \$1,400, Silver City.
Rosequist Andrew, 50, \$590, Levan.
Rushton Amelia, 80, \$200, Salt Lake.
Russell Elisha F, 80, \$1,200, Nephi.
Salisbury David, 80, \$300, Nephi.
Schofield Margaret E, 681, \$4,205, Nephi.
Schofield Mary E, 244, \$536, Nephi.
Schofield Nephi W, 148, \$1,935, Nephi.
Schofield N W, 40, \$200, Nephi.
Schofield Sarah J, 137, \$1,145, Nephi.
Schofield T J (estate), 50, \$1,125, Nephi.
Scott R, M, 40, \$850, Nephi.
Sells Charles, 21, \$310, Nephi.
Sells Francis, 21, \$340, Nephi.
Shaw Samuel, 27, \$350, Nephi.
Shepherd John N, 29, \$610, Levan.
Sidwell John, 70, \$1,350, Nephi.
Sorensen Rasmus, 85, \$825, Levan.
Sparks E H, 20, \$625, Nephi.
Sperry Charles, 160, \$1,670, Nephi.
Sperry Wm S, 160, \$800, Nephi.
Stark Margaret, 40, \$200, Payson.
Starr Albert, 145, \$1,410, Mona.
Starr John A (estate), 37, \$185, Provo.

THE KEELEY INSTITUTE FOR THE CURE OF DRUNKENNESS AND DRUG ADDICTIONS
First North Street, between Main and West Temple, Salt Lake City, Utah.

None Equals our Bon Bons Chocolates

STARTUP CANDY CO., Provo City, Utah.

SHEET MUSIC | FERGUS COALTER AND BOOKS | MUSIC CO.

2 doors south of Z. C. M. I., Salt Lake City.

412

FARMERS—JUAB COUNTY.

Starr W A, 80, \$400, Mona.
Stephenson George C, 22, \$345, Levan.
Stephenson Thomas P, 25, \$505, Nephi.
Stephenson Victor, 30, \$300, Levan.
Swasey R D & Sons, 320, \$2,665, Mona.
Sydham Amelia, 102, \$1,195, Nephi.
Taylor Ellen A, 40, \$100, Nephi.
Taylor James E, 31, \$895, Levan.
Taylor Mary E J, 428, \$3,695, Juab.
Taylor M E, 60, \$150, Levan.
Teasdale Mrs L P, 31, \$450, Nephi.
Thomas J J, ———, Fish Springs.
Thompson C P, 130, \$790, Levan.
Thompson Frank, 424, \$4,240, Davenport, Ia.
Thompson John M, 174, \$530, Levan.
Thorp Hyrum, 40, \$320, Nephi.
Thorp Joseph, 40, \$400, Nephi.
Thygerson Peter, 112, \$565, Levan.
Thygerson Sophia, 20, \$340, Levan.
Tolley Charles & George, 148, \$620, Nephi.
Tolley George & Charles, 60, \$900, Nephi.
Tolley Sarah J, 160, \$800, Nephi.
Tolley W F, 37, \$745, Nephi.
Topham Thomas T, 160, \$780, Payson.
Tranter Thomas, 29, \$290, Nephi.
Tripp E W, 240, \$840, Callao.
Udall David, 95, \$2,015, Nephi.
Vest Hyrum, 23, \$380, Mona.
Vickers James W, 44, \$440, Nephi.
Vickers John, 129, \$1,755, Nephi.
Vickers Joseph W, 22, \$225, Nephi.
Vickers Samuel T, 160, \$775, Nephi.
Vickers Thomas, 112, \$1,465, Nephi.
Vickery George, 41, \$365, Levan.
Wankjer Peter, 48, \$615, Levan.
Warner W H, 73, \$1,360, Nephi.
Warren H P, 25, \$475, Nephi.
Webb Harry, 20, \$460, Nephi.
Webb Lorenzo, 23, \$435, Nephi.
Whitbeck John, 30, \$75, Nephi.
Whitbeck Melverton, 520, \$2,600, Juab.
Whittaker Ida, 20, \$200, Nephi.
Whittaker Zenas, 80, \$1,200, Nephi.
Williams John, 160, \$320, Juab.
Williams Orson S, 160, \$565, Mona.
Wilson Charles, 95, \$530, Nephi.
Wilson Gideon, 46, \$680, Nephi.
Wilson James, 25, \$470, Levan.
Winn George, 25, \$590, Nephi.
Winn S R, 36, \$185, Nephi.
Worwood Eliza, 63, \$210, Nephi.
Worwood John, 48, \$120, Nephi.
Wright Joseph F, 29, \$3,125, Nephi.
Yates John M, 137, \$1,000, Mona.

Yates Thomas, 120, \$350, Mona.
Young A P, 160, \$780, Mona.
Young Branch, 519, \$4,215, Mona.
Zundell Fanny, 160, \$200, Payson.

FARMERS—KANE COUNTY.

Owning or farming from 25 acres upward.

Note.—In this list, the annual taxes are given, following the number of acres, instead of the assessed valuation.

Adair Edwin, 165, \$87, Orderville.
Adams Nathan, 25, \$40, Kanab.
Anderson Christian A, 160, \$6, Cedar.
Anderson S M, 126, \$34, Glendale.
Andrus James, 320, \$134, St George.
Averett George, 120, \$2, Ranch.
Bagnell J F, 160, \$80, Pahreah.
Baird B Y (estate), 25, \$26, Kanab.
Blackburn Henry, 25, \$23, Orderville.
Blackburn Thomas, 25, \$48, Orderville.
Bladen Thomas S, 160, \$2, Cedar.
Botts M, 28, \$29, Kanab.
Botts M H, 25, \$36, Kanab.
Bowers Isaiah, 26, \$58, Orderville.
Brinkerhoff Silas, 27, \$38, Glendale.
Brooksby W J, 160, \$8, Fredonia, Ariz.
Brown J G, 45, \$92, Kanab.
Buchanan German Jr, 185, \$8, Johnson.
Bullock David, 25, \$5, Cedar.
Bullock David C, 26, \$12, Cedar.
Bullock Robert, 30, \$12, Cedar.
Bunting James L, 223, \$44, Kanab.
Bunting J E, 40, \$29, Kanab.
Bunting William, 126, \$8, Kanab.
Caffall E, ———, Pahreah.
Cannon Pool, 160, \$92, Mt Carmel.
Carling I V, 26, \$13, Orderville.
Carling John, 25, \$16, Orderville.
Carpenter James D, 25, \$10, Glendale.
Carpenter John S, 30, \$39, Glendale.
Carroll C N, 26, \$28, Orderville.
Carroll C W, 27, \$34, Orderville.
Carroll F G, 25, \$17, Orderville.
Castle Irrigation Co, 40, 25 cents, Orderville (Reservoir.)
Chamberlain Thomas, 112, \$143, Kanab.
Chatterley Joseph, 28, \$9, Johnson.
Chynoweth Sampson, 30, \$22, Pahreah.
Chynoweth Wm, ———, Pahreah.
Clark D M, 28, \$42, Glendale.
Clark James (estate), 26, \$33, Glendale.

Wholesale and Retail
PACIFIC FEED MILL CO.
AND ALFALFA SEED.
S. BAMBERGER, Pres't.
ALF A. RUDDY, Mgr.
Salt Lake City, Utah.
348 W. South Temple St.,

UTAH PORTRAIT CO., Salt Lake City.
70 W. Second So. St.,
HIGH GRADE ONLY. SEND FOR PRICES.



THE F. O. GINNEVER MFG. CO.

TRUSSES,

324 S. MAIN STREET, (SEE PAGE 4) SALT LAKE CITY, UTAH.

FARMERS—KANE COUNTY.

413

Clark Owen W, 25, \$9, Pahreah.
 Covington John T, 60, \$14, Orderville.
 Cox D M, 40, \$19, Orderville.
 Cox Sarah L, 40, 84 cents, Glendale.
 Crosby Taylor, 35, \$99, Kanab.
 Cutler A B, 164, \$50, Glendale.
 Cutler Edwin, 160, \$23, Glendale.
 Cutler H S, 125, \$82, Kanab.
 Cutler Margaret, 162, \$25, Glendale.
 Cutler M B, 178, \$147, Glendale.
 Cutler R J Jr, 177, \$62, Glendale.
 Degraw Moroni, 40, \$4, Johnson.
 Elephant Co, 160, \$71, Kanab.
 Emmett Moses M, 25, \$33, Fredonia, Ariz.
 Esplin Brothers, 160, \$169, Orderville.
 Esplin David, 29, \$45, Orderville.
 Esplin George W, 28, \$31, Orderville.
 Esplin H W, 190, \$68, Orderville.
 Esplin J J, 29, \$45, Orderville.
 Fackrell Joseph S, 160, \$2, Orderville.
 Fackrell Laura, 120, \$53, Orderville
 Farnsworth F L, 72, \$26, Kanab.
 Findlay A D, 545, \$73, Kanab.
 Findlay J R, 30, \$45, Kanab.
 Findlay S E, 28, \$47, Kanab.
 Foote David, 27, \$31, Glendale.
 Foote William, 25, \$34, Glendale.
 Ford Edwin, 26, \$27, Kanab.
 Ford E M, 25, \$20, Kanab.
 Ford J M, 25, \$21, Kanab.
 Gardner Henry, 26, \$18, Mt Carmel.
 Glazier J W, 164, \$34, Johnson.
 Glendale Co-op, 40, \$99, Glendale.
 Goodfellow Uriah, 40, \$2, Cedar.
 Green A L, 30, \$20, Glendale.
 Greenhalgh George D, 35, \$11, Kanab.
 Greenhalgh Thomas, 47, \$37, Kanab.
 Grice William, 80, \$5, Johnson.
 Hamblin Benjamin, 188, \$59, Kanab.
 Hamblin F M, 25, \$24, Kanab.
 Hamblin W F, 25, \$119, Kanab.
 Hampton Levi, 160, \$10, Glendale.
 Harris Alonzo, 166, \$31, Glendale.
 Harris John R, 128, \$35, Glendale.
 Harris Leroy, 120, \$11, Glendale.
 Harris M D, 38, \$27, Glendale.
 Harris M D & Warren, 67, \$3, Glendale.
 Harris Sariah, 27, \$22, Glendale.
 Harris Warren, 26, \$20, Glendale.
 Heaton A F, 27, \$41, Orderville.
 Heaton Brothers, 160, \$70, Orderville.
 Heaton F W, 304, \$75, Orderville.
 Heaton Jonathan, 164, \$26, Orderville.
 Heaton W W, 167, \$17, Orderville.
 Hicks George W, 26, \$49, Orderville.
 Holgate Myron A, 25, \$9, Orderville.
 Hopkins J W, 45, \$31, Glendale.

Hopkins L J, 32, \$44, Glendale.
 Hoyt Bertha, 160, \$2, Orderville.
 Hoyt C A, 101, \$4, Orderville.
 Hoyt Hannah E, 160, \$3, Orderville.
 Hyatt John, 164, \$9, Glendale.
 Jackson George, 40, \$8, Johnson.
 Johnson Elmer W, 55, \$5, Kanab.
 Johnson George, 25, \$9, Ranch.
 Johnson Jesse W, 80, \$16, Johnson.
 Johnson Joel H, 120, \$32, Kanab.
 Johnson Julia A, 160, \$25, Johnson.
 Johnson Justin M, 29, \$37, Kanab.
 Johnson Sixtus E, 25, \$25, Kanab.
 Johnson S S, 84, \$16, Kanab.
 Johnson Warren M, 30, \$86, Kanab.
 Jolley H S, 25, \$43, Mt Carmel.
 Jolley Lorenzo, 27, \$16, Mt Carmel.
 Jolley Milton, 25, \$20, Mt Carmel.
 Jolley Nephi, 28, \$37, Mt Carmel.
 Jolley R G, 312, \$65, Ranch.
 Jolley R K, 27, \$33, Mt Carmel.
 Jolley Wm J, 78, \$15, Mt Carmel.
 Judd Ami, 25, \$14, Kanab.
 Judd A W, 25, \$14, Kanab.
 Judd Eli, 33, \$36, Kanab.
 Judd Z K, 34, \$40, Kanab.
 Judd Z K Jr, 35, \$31, Kanab.
 Lamb Edward, 25, \$29, Orderville.
 Leathhead B L, 25, \$23, Glendale.
 Leathhead James, 28, \$29, Glendale.
 Levanger N J, 195, \$27, Ranch.
 Levanger Oscar, 160, \$8, Ranch.
 Lewis W S, 34, \$76, Kanab.
 Little James, 80, \$2.56, Ranch.
 Macdonald G D, 52, \$39, Ranch.
 Macdonald McCrear, 30, \$5, Ranch.
 Mackleprang Julius, 128, \$25, Johnson.
 Maxwell Chas, 40, \$16, Glendale.
 Maxwell James, 66, \$17, Glendale.
 Meeks H J, 28, \$71, Orderville.
 Misner Alfred, 80, \$9, Mt Carmel.
 Moncur Harvey, 30, \$14, Mt Carmel.
 Moncur Robert, 166, \$19, Mt Carmel.
 Moncur Robert B, 40, \$21, Mt Carmel.
 Moncur William, 25, \$29, Mt Carmel.
 Palmer Joseph, 28, \$17, Mt Carmel.
 Palmer J M, 26, \$18, Orderville.
 Palmer N K, 200, \$9, Orderville.
 Porter C N, 80, \$2, Orderville.
 Porter F L, 25, \$13, Orderville.
 Pugh Charles R, 25, \$22, Kanab.
 Pugh Edward, 75, \$82, Kanab.
 Pugh E K, 162, \$38, Kanab.
 Riggs B A, 30, \$73, Kanab.
 Riggs H E, 27, \$65, Kanab.
 Robinson Heber, 187, \$27, Kanab.
 Robinson R E, 163, \$40, Glendale.

BUY YOUR TICKETS VIA "OREGON SHORT LINE," UTAH'S FAVORITE RAILROAD.

"The Overland Limited"

Take It and Get There On Time.

WHEELER, FRANTZ & McRAY, Engineers & Machinists

1516-1518 18th Street, DENVER, COLO.

414

FARMERS—KANE COUNTY.

Robinson R S, 90, \$41, Kanab.
Rosencrans H D, 26, \$35, Mt Carmel.
Roundy B D, 135, \$46, Ranch.
Roundy H K, 68, \$23, Ranch.
Roundy William, 133, \$74, Ranch.
Seaman J W, 90, \$26, Ranch.
Seegmiller Daniel, 820, \$105, Ranch.
Silar A L Estate, 160, \$6, Ranch.
Smith James, 130, \$73, Glendale.
Smith T G, 25, \$29, Glendale.
Smith T G and William, 25, \$14, Glendale.
Smith William, 28, \$37, Glendale.
Sorensen Hans C, 35, \$31, Mt Carmel.
Sorensen Kirsten, 160, \$5, Mt Carmel.
Spencer H O, 171, \$30, Orderville.
Spencer O F, 164, \$20, Glendale.
Spencer Persis, 80, \$11, Kanab.
Stevens C F, 35, \$35, Orderville.
Stevens Ezra, 40, \$10, Orderville.
Stewart W T, 25, \$40, Kanab.
Stines J E, —, —, Pahreah.
Stout J H, 26, \$18, Orderville.
Swapp Archibald, 123, \$25, Glendale.
Swapp James, 108, \$38, Kanab.
Swapp William, 27, \$17, Kanab.
Twitchel O, —, —, Pahreah.
Watson J W, 58, \$25, Glendale.
Webb Willis, 80, \$36, Glendale.
Wilkerson L W, 80, \$8, Ranch.
Wilkerson William, 160, \$10, Ranch.
Wilson R C, 29, \$35, Kanab.
Woolley E D, 30, \$134, Kanab.
Young A D, 25, \$64, Kanab.
Young Zilphia, 26, \$20, Kanab.

FARMERS—MILLARD COUNTY.

Owning or farming from 40 acres upward.

Adams Hyrum, 80, \$580, Meadow.
Adams Joseph, 159, \$560, Meadow.
Adams Lorenzo, 160, \$200, Meadow.
Adams Thomas, 80, \$160, Salt Lake City.
Adams Will J, 80, \$640, Juab.
Alldredge Wm, 75, \$575, Hinckley.
Allred Parley, 40, \$300, Deseret.
Allred Thomas B Jr, 40, \$325, Deseret.
Allred T B Sr, 40, \$365, Hinckley.
Anderson Christian, 30, \$320, Fillmore.
Anderson Joseph S, 40, \$100, Oak City.
Anderson Mary, 240, \$1,000, Meadow.
Anderson Mary A, 80, \$200, Meadow.

Anderson Niels, 80, \$360, Oasis.
Anderson Peter, 196, \$500, Oak City.
Armstrong Wm, —, —, Smyth's.
Ashby Wm H, 320, \$1,160, Holden.
Ashby Wm H Jr, 80, \$100, Holden.
Atkinson Wm, 160, \$485, Burbank.
Ayers Heber C, 120, \$440, Oasis.
Badger George W, 132, \$650, Holden.
Baldwin Margaret et al, 55, \$245, Fillmore.
Barron Mary, 120, \$300, Deseret.
Barron Wm A, 40, \$100, Deseret.
Bartholomew Edwin, 35, \$280, Fillmore.
Beauregard Estella, 48, \$280, Fillmore.
Beckstrand E A, 129, \$870, Meadow.
Beckstrand John A, 240, \$580, Meadow.
Beesley Frederic, 40, \$50, Salt Lake City.
Bennett Edward, 160, \$200, Holden.
Bennett Edward I, 40, \$100, Deseret.
Bennett John R, 40, \$325, Deseret.
Bennett Joshua, 40, \$250, Deseret.
Bennett Samuel, 90, \$225, Holden.
Bird Fred M, 107, \$270, Petersburg.
Bishop George, 80, \$100, Smithville.
Bishop Heber L, 160, \$850, Hinckley.
Bishop M M, 50, \$65, Hinckley.
Black D J, 40, \$200, Deseret.
Black George A, 160, \$1,150, Hinckley.
Black Louie J Estate, 40, \$200, Deseret.
Black Wm V, 87, \$510, Deseret.
Blake James S, 80, \$300, Hinckley.
Blake Joseph W, 78, \$300, Hinckley.
Blythe Margaret M, 480, \$700, Salt Lake City.
Bond Hyrum J, 160, \$375, Meadow.
Borgeson Niels, 80, \$160, Hinckley.
Brandt Simon, —, —, Crafton.
Brown J P, 214, \$315, Scipio.
Burbank Laura A, 160, \$640, Burbank.
Burke Charles, 40, \$400, Hinckley.
Bushnell Edward B, 243, \$775, Meadow.
Bushnell Elizabeth B, 40, \$50, Meadow.
Bushnell John Estate, 40, \$180, Meadow.
Bushnell John B, 40, \$120, Meadow.
Buxton John, 160, \$320, Salt Lake City.
Buxton John A, 160, \$320, Salt Lake City.
Cahoon Alpha, 120, \$750, Deseret.
Cahoon D S Jr, 40, \$100, Deseret.
Cahoon Hyrum, 45, \$270, Deseret.
Cahoon Orson, 80, \$315, Deseret.
Caine John T, 320, \$400, Salt Lake City.

THIS BOOK REACHES EVERY POINT IN UTAH

ADVERTISE IN IT.

R. L. POLK & CO., Publishers, Salt Lake City.

LAMBERT PAPER CO. Salt Lake City. 53 to 59 W. South Temple St.

EVERYTHING IN PAPER.

National Biscuit Company,

442 S. Second West St. Telephone 174. Salt Lake City.

WHOLESALE CRACKER
MANUFACTURERS.

HENRY WALLACE, Manager.

FARMERS—MILLARD COUNTY.

415

Campbell Allen G, 160, \$320, Salt Lake City.
Cannon Abraham H Estate, 1,000, \$1,400, Salt Lake City.
Cannon George Q, 1,280, \$1,720, Salt Lake City.
Carlton Benjamin, 160, \$560, Sugar.
Central Utah Land & Irrigation Co, 1,680, \$2,100, Clear Lake.
Chapman Joseph, 80, \$100, Salt Lake City.
Chesley Mary A, 160, \$400, Petersburg.
Christensen Anthony, 115, \$990, Oak City.
Christensen Anton, 160, \$550, Oasis.
Christensen James C, 128, \$400, Oasis.
Christianson Jacob, 55, \$140, Deseret.
Christopherson Frank, 80, \$400, Burbank.
Christopherson Lafey, 40, \$115, Burbank.
Church Thomas H, 160, \$330, Oasis.
Clay & Burbank, 160, \$500, Burbank.
Clear Lake Land & Irrigation Co., 160, \$530, Clear Lake.
Cooper C W, 40, \$250, Fillmore.
Crackles Wm, 80, \$675, Hinckley.
Craft David, 160, \$320, Deseret.
Crane Charles, 80, \$100, Salt Lake City.
Crane Emma G, 823, \$1,350, Salt Lake City.
Crane George, 60, \$225, Kanosh.
Croft George F, 97, \$355, Deseret.
Cropper Dona, 98, \$540, Deseret.
Cropper Leigh R, 160, \$550, Deseret.
Cropper Thomas W, 320, \$720, Deseret.
Crosby Robert, 233, \$390, Leamington.
Crozier Samuel A, 105, \$126, Holden.
Dame Joseph S, 108, \$270, Meadow.
Dame Roy, 40, \$150, Fillmore.
Davies Thomas, 40, \$375, Hinckley.
Day Elizabeth, 160, \$490, Fillmore.
Deseret Irrigation Co, 80, \$100, Deseret.
Dewesnip John, 120, \$450, Deseret.
Dolby Sophia A, 71, \$100, Fillmore.
Dougherty Barney J, 120, \$640, Hinckley.
Douglass W K, 80, \$260, Oasis.
Doutre Bros, 480, \$1,455, Smithville.
Draper Carson, 40, \$130, Hinckley.
Duncan David, 60, \$150, Meadow.
Duncan James Jr, 60, \$150, Meadow.
Eliason Martin S, 160, \$325, Deseret.
Esklund Alice A, 40, \$250, Scipio.
Esklund Hans, \$325, \$690, Scipio.
Erickson Christian, 98, \$185, Deseret.

Ferguson Barlow, 640, \$800, Salt Lake City.
Finlinson Bros, 165, \$775, Leamington.
Finlinson George, 147, \$795, Oak City.
Fisher Francis M, 120, \$300, Scipio.
Fisher James E, 100, \$550, Meadow.
Fisher Joseph H, 180, \$730, Meadow.
Fox Elizabeth, 213, \$266, Salt Lake City.
Fox Ruth M, 96, \$400, Salt Lake City.
Fulmer Harriet P, 100, \$700, Hinckley.
Galloway Anna Estate, 160, \$800, Meadow.
Gardner James, —, —, Kanosh.
Garrett Wm A, 160, \$200, Salt Lake City.
George George A, 243, \$1,160, Kanosh.
George Maria, 40, \$100, Kanosh.
George Wm, 40, \$100, Kanosh.
Gersdsorff Herman A, 80, \$200, Burbank.
Gibbs Gideon A, 647, \$809, Salt Lake City.
Giles Joseph, 45, \$450, Fillmore.
Gingles Wm W, 80, \$160, Ogden.
Gonder D A, 640, \$2,550, Garrison.
Goulter Wm J, 40, \$50, Fillmore.
Greener Miles, 60, \$285, Hinckley.
Greener T R Jr, 40, \$385, Hinckley.
Greenhalgh Abraham Estate, 122, \$450, Meadow.
Gronning J P, 124, \$315, Scipio.
Gull George, 114, \$280, Holden.
Gull John, 80, \$540, Meadow.
Hales Albert, 160, \$200, Deseret.
Hales Henry W, 80, \$615, Deseret.
Hales Joseph W, 160, \$200, Deseret.
Hansen Hans P, 40, \$50, Deseret.
Hanson Dona, 40, \$200, Deseret.
Hanson Hans Jr, 47, \$265, Scipio.
Hanson Hans C, 130, \$485, Fillmore.
Hanson Lars, 85, \$675, Oasis.
Hardy George, 160, \$320, Milford.
Harmon Ansel P, 40, \$50, Holden.
Hatton Thomas C, 40, \$250, Fillmore.
Hauser Daniel, 40, \$50, Ogden.
Hawley Jacob C, 50, \$325, Oasis.
Hawley Nancy, 40, \$50, Holden.
Hawley Sims, 40, \$395, Oasis.
Hawley Wm S Estate, 80, \$100, Holden.
Heckethorn E, 40, \$405, Garrison.
Henry A J, 62, \$380, Fillmore.
Hickerson George A Estate, 40, \$200, Petersburg.
Hickerson George W, 122, \$450, Petersburg.
Hinckley Frank, 40, \$400, Deseret.

Real Estate and the Government of Cities are allied subjects in which all voters and taxpayers are interested.
Send
AMERICAN LAND & TITLE REGISTER
122 LASALLE ST., CHICAGO, ILL.
for free sample copy of the only National paper devoted to these subjects.

**GRAIN
AND
SEEDS**
Of All Kinds.

The C. A. Smurthwaite Produce Co.,
OGDEN, UTAH,
Alfalfa Seed a Specialty.

THE PLEASANT VALLEY COAL CO.

SHIP CASTLE GATE, CLEAR CREEK, SUNNYSIDE AND WINTER
QUARTERS, LUMP, NUT AND SLACK EVERYWHERE.

Address E. L. CARPENTER, General Sales Agent.

P. O. Box 1555.

SALT LAKE CITY.

416

FARMERS—MILLARD COUNTY.

Hinckley Ira N, 600, \$1,265, Fillmore.
Hinckley I N Jr, 120, \$160, Hinckley.
Hockman B P, 180, \$875, Burbank.
Hockman Minnie, 40, \$100, Burbank.
Holbrook Chandler Estate, 66, \$780,
Fillmore.
Holbrook Orson C, 160, \$500, Fillmore.
Huntsman G R, 40, \$100, Fillmore.
Hutchinson James, 80, \$250, Hinckley.
Hutchinson John W, 40, \$130, Hinckley.
Iverson John A, 40, \$375, Oasis.
Ivie Lydia A, 40, \$50, Scipio.
Jacaway John, 125, \$400, Hinckley.
Jardine Elizabeth, 80, \$400, Burbank.
Jardine James W, 160, \$300, Burbank.
Jensen Andrew, 110, \$138, Salt Lake
City.
Jensen Jens, 155, \$245, Leamington.
Jensen N P, 160, \$675, Oasis.
Johnson B H, 75, \$415, Scipio.
Johnson B H, Jr, 92, \$320, Scipio.
Johnson C A, 149, \$585, Leamington.
Johnson Heber, 40, \$140, Holden.
Johnson Hyrum B, 40, \$140, Holden.
Johnson John P, 78, \$500, Leamington.
Johnson John P, 161, \$225, Oasis.
Johnson Orson, 40, \$140, Holden.
Johnson Richard Estate, 128, \$160,
Holden.
Johnson Willard R, 97, \$215, Holden.
Johnson Wm R, 40, \$140, Holden.
Jones David, 160, \$360, Holden.
Jones Samuel H, 160, \$200, Hinckley.
Kelley John C, 90, \$600, Fillmore.
Ketchum Jane E, 640, \$2680, Burbank.
Kimball Adell, 125, \$310, Kanosh.
Kimball Jennie S and Luella, 75, \$150,
Salt Lake City.
Kimball Mary E, 100, \$400, Kanosh.
Kinder Robert, 40, \$50, Oasis.
Kinney Edward, 160, \$390, Holden.
Knudsen Mathias, 60, \$90, Lehi.
Krehbeil Edward, 160, \$500, Kanosh.
Labrum Henry G, 383, \$1,040, Meadow.
Lake E H, 40, \$385, Garrison.
Langston Jacob H, 40, \$325, Hinckley.
Lauritzen Niels, 203, \$385, Scipio.
Lester J C, 320, \$1,165, Denver, Colo.
Lewis Elizabeth I, 260, \$325, Clear
Lake.
Lewis Enoch, 280, \$360, Clear Lake.
Lisonbee & Packard, 80, \$200, Monroe.
Lombard Investment company, 160,
\$400, Denver, Colo.
Lovell George, 83, \$400, Leamington.
Lovell John E, 108, \$270, Oak City.
Lyman Bros Co, 796, \$2,645, Oak City.

McIntyre Samuel, 1,339, \$13,200, Salt
Lake City.
McIntyre Wm, 280, \$1,000, Salt Lake
City.
McKellar John, 120, \$200, Leamington.
McKellar Wm, 80, \$100, Leamington.
McMahon James, 30, \$320, Fillmore.
Madsen Ole, 160, \$400, Scipio.
Manhard Wm H, 160, \$100, Kanosh.
Marquardson Caroline, 51, \$500, Scipio.
Martin J B, Jr, 40, \$250, Scipio.
Mathews J H, 120, \$425, Scipio.
Meacham J C, 160, \$270, Hinckley.
Meacham Wm E, 320, \$1,060, Smith-
ville.
Melville Alexander, 53, \$195, Fillmore.
Melville & Greenwood, 313, \$2,180, Fill-
more.
Memmott Charles A, 160, \$400, Scipio.
Memmott James A, 120, \$600, Scipio.
Memmott Samuel, 90, \$375, Scipio.
Memmott Thomas, 68, \$245, Scipio.
Memmott Thomas Jr, 80, \$100, Scipio.
Memmott Thomas W, 107, \$565, Scipio.
Memmott Wm, 50, \$125, Scipio.
Merrill John, 160, \$320, Burbank.
Mitchell Heber J, 40, \$165, Fillmore.
Mittal Elizabeth, 640, \$810, Salt Lake
City.
Monroe George Estate, 40, \$235, Scipio.
Moody Juab, 80, \$300, Hinckley.
Moody Milton, 40, \$100, Deseret.
Morris Daniel, 40, \$100, Hinckley.
Morris D A, 42, \$375, Hinckley.
Murdock John R, 160, \$320, Beaver.
Myor Peter, 120, \$450, Leamington.
Nebel Albert, 160, \$200, Scipio.
Nicholson John W, 195, \$490, Mt
Pleasant.
Nielson August, 190, \$725, Leamington.
Nielson J H, 40, \$50, Leamington.
Nielson Lars, 75, \$350, Leamington.
Nielson Lewis, 120, \$560, Leamington.
Nielson Peter, 40, \$365, Scipio.
Nixon George W, 200, \$750, Holden.
Nordfelt Peter L, 240, \$600, Scipio.
North Ann M, 40, \$100, Fillmore.
Noyes L H, 42, \$330, Oasis.
Olsen D K, 80, \$200, Fillmore.
Olson George D, 40, \$50, Fillmore.
Olson Hannah M, 40, \$250, Scipio.
Olson Sophus, 40, \$185, Scipio.
Orrison David, 160, \$400, Hinckley.
Overson C, 270, \$730, Leamington.
Overson Joseph, 45, \$450, Leamington.
Pack A B, 160, \$1,150, Hinckley.
Pack Rufus, 80, \$820, Garrison.

HEBER J. GRANT & CO. INSURANCE
20-26 S. Main St. Tel. 500. Salt Lake City, Utah.

Commercial Printing, ? Fancy Printing,
TRIBUNE JOB PRINTING CO., Salt Lake City.

McCONAUGHY-McCARTNEY LUMBER CO. Dealers in LUMBER

and All Kinds of BUILDING MATERIAL,

Office, 244 S. First West St. Telephone 327. Salt Lake City, Utah.

FARMERS—MILLARD COUNTY.

417

Partridge Jonathan, 56, \$140, Oak City.
Paul Nicholas, 160, \$450, Holden.
Pedersen B H, 40, \$102, Deseret.
Peterson Andrew, 122, \$905, Scipio.
Peterson Anders N, 80, \$275, Oasis.
Peterson Christian, 50, \$125, Deseret.
Peterson John, 40, \$325, Hinckley.
Peterson John T, 53, \$380, Scipio.
Peterson Lars P, 40, \$250, Scipio.
Peterson N M, 120, \$900, Hinckley.
Peterson Peter, 43, \$140, Oasis.
Peterson P N, 160, \$500, Deseret.
Pettit O H, 80, \$160, Salt Lake City.
Poulson John C, 120, \$350, Holden.
Pratt Wm F, 40, \$400, Hinckley.
Pratt Wm H, 70, \$700, Hinckley.
Probart Samuel, 60, \$225, Scipio.
Quarrenberg Peter, 160, \$200, Scipio.
Raht Wm, 480, \$1,550, Black Rock.
Rasmussen Hans, 85, \$530, Fillmore.
Rawlinson Caroline, 57, \$400, Oak City.
Ray W A, 160, \$400, Deseret.
Reese Enoch Wm, 120, \$150, Salt Lake City.
Reid John W, 140, \$765, Oasis.
Rhoads Almon, 160, \$1,125, Smithville.
Richardson George E, 160, \$500, Burbank.
Robbins Thomas F (estate), 50, \$475, Scipio.
Robbins Thomas L A, 140, \$725, Scipio.
Robison Almon, 1,777, \$5,840, Fillmore.
Robison Elizabeth, 148, \$185, Fillmore.
Robison F A, 57, \$1,900, Fillmore.
Robison Hyrum P, 100, \$605, Petersburg.
Robison James H, 79, \$665, Garrison.
Robison J H & F A (estate), 48, \$335, Kanosh.
Robison Martha J, 117, \$292, Fillmore.
Robison Susanna T, 160, \$200, Fillmore.
Robison Wm H, 40, \$100, Petersburg.
Rogers George, 120, \$400, Fillmore.
Rogers Henry, 40, \$280, Fillmore.
Rogers Willard, 160, \$300, Deseret.
Rogers Willard & Henry, 160, \$200, Deseret.
Roof Henry, 159, \$200, Fillmore.
Roper Henry, 120, \$400, Oak City.
Rowland Charles W, 200, \$1,625, Gar-
rison.
Rowley Samuel, 106, \$345, Scipio.
Rutherford Elizabeth, 50, \$275, Oasis.

Ryan & Ream Cattle Co, 320, \$640, Mil-
ford.
Schumacher Lizzie S, 161, \$540, Bur-
bank.
Scipio Irrigation Co, 240, \$975, Scipio.
Scott B W, 40, \$100, Hinckley.
Scott G R, 120, \$375, Hinckley.
Scott Robert L, 80, \$100, Deseret.
Scott Walter, 40, \$50, Hinckley.
Seaman Lottie J F, 80, \$100, Ogden.
Skeem Hans P, 77, \$280, Oasis.
Slaughter F T, 40, \$400, Hinckley.
Slyter John, 90, \$525, Oasis.
Smith E R, 120, \$340, Smyth's.
Smith Joseph D, 48, \$570, Fillmore.
Smith Julina L, 520, \$650, Salt Lake
City.
Smith Lewis M, 43, \$125, Leamington.
Smith Nettie J, 135, \$270, Salt Lake
City.
Smithson Daniel W, 160, \$320, Milford.
Solomon Alfred, 640, \$800, Salt Lake
City.
Solomon James, 400, \$500, Salt Lake
City.
Sorensen A C, 110, \$250, Fillmore.
Sorensen C P Estate, 40, \$50, Scipio.
Sorensen H O, 115, \$300, Leamington.
Stephenson James J, 160, \$580, Holden.
Stephenson Simon, 160, \$535, Holden.
Stephenson Thomas C, 60, \$75, Holden.
Stevens David R, 260, \$1,200, Holden.
Stevens Edward, 40, \$100, Holden.
Stewart George, 160, \$570, Meadow.
Stewart Neil M, 42, \$545, Meadow.
Stone H R, 80, \$480, Burbank.
Stone Joseph, 45, \$265, Fillmore.
Stott Edwin, 140, \$970, Meadow.
Stott George A, 95, \$400, Meadow.
Stott Lester, 65, \$225, Meadow.
Stott Raymond, 40, \$100, Meadow.
Stott Sarah L Estate, 160, \$750,
Meadow.
Stott Wm H, 200, \$250, Meadow.
Stott Wm H Jr, 80, \$400, Meadow.
Stout David F, 160, \$670, Hinckley.
Stromberg C W, 40, \$100, Hinckley.
Swentzell W E, 160, \$400, Kansas City,
Mo.
Talbot Arthur, 40, \$375, Hinckley.
Talbot John J, 156, \$400, Leamington.
Talbot Thomas B, 55, \$350, Oak City.
Talbot Thomas E, 40, \$400, Leaming-
ton.
Teasdel S P, 40, \$250, Salt Lake City.
Teeples Sidney, 200, \$250, Holden.
Terry George W, 100, \$410, Hinckley.

Chicago, Milwaukee & St. Paul Ry.

L. L. DOWNING, Com. Agt., SALT LAKE CITY.

The Popular Line to
ST. PAUL,
MINNEAPOLIS,
CHICAGO
AND KANSAS CITY.

DAYNES MUSIC CO., THE LEADING MUSIC DEALERS,
EVERYTHING KNOWN IN MUSIC.
74 S. Main St., Salt Lake City. **PIANOS**  **ORGANS.**

RICHTER & YOUNG

Mines and Mining.

INVESTMENT AND DEVELOPMENT CO.,
 408 McCORNICK BUILDING,
 SALT LAKE CITY, UTAH.

418

FARMERS—MILLARD COUNTY.

Textorius B P, 122, \$780, Leamington.
 Theobald Jane, 160, \$400, Hinckley.
 Thompson Christian, 40, \$100, Oasis.
 Thompson O L, 56, \$365, Scipio.
 Tomkinson Brigham, 160, \$385, Fillmore.

Trimble John, 37, \$200, Fillmore.
 Utah Sulphur Co, 80, \$100, Black Rock.
 Van Noy James E, 160, \$320, Hinckley.
 Van Noy W D, 160, \$320, Hinckley.
 Veille George C, 104, \$330, Fillmore.
 Wade G W, 82, \$395, Fillmore.
 Walch Charles, 80, \$465, Scipio.
 Walch Philip S, 80, \$210, Scipio.
 Walker Frank C, 200, \$1,250, Hinckley.
 Walker Simeon, 129, \$800, Oak City.
 Warner Emily L, 640, \$1,280, Ogden.
 Warnick A F, 86, \$745, Deseret.
 Warren Ephraim J, 160, \$200, Oasis.
 Wasden Frederick, 40, \$290, Scipio.
 Wasden Lewis, 40, \$50, Scipio.
 Webb Charles F, 203, \$750, Deseret.
 Webb Edward, 63, \$75, Murray.
 Webb Edward M Jr, 40, \$225, Oasis.
 Webb Francis A, 230, \$1,205, Fillmore.
 Webb J C, 160, \$975, Hinckley.
 Webb Maxwell C, 80, \$400, Deseret.
 Webb Simon, 80, \$535, Ferron.
 West Joseph A, 210, \$420, Salt Lake City.

Western Mary A, 40, \$200, Deseret.
 Westring J C, 80, \$100, Hinckley.
 Whittaker Joseph C, 363, \$1,100, Hatton.
 Whittaker Joseph C, 323, \$980, Petersburg.
 Whittaker Orson, 40, \$320, Petersburg.
 Wilcken Charles H, 560, \$985, Salt Lake City.
 Williams David, 40, \$325, Hinckley.
 Wood John, 120, \$340, Holden.
 Wooden Orson, 42, \$215, Scipio.
 Woodruff Abraham, 160, \$350, Salt Lake City.
 Woodruff Asahel, 160, \$350, Salt Lake City.
 Woodruff Emma, 160, \$350, Salt Lake City.
 Woodruff Wilford, 280, \$500, Salt Lake City.
 Wright H F, 42, \$300, Hinckley.
 Wright Alexander W, 55, \$550, Hinckley.
 Wright John M, 42, \$330, Hinckley.
 Yates Elizabeth, 65, \$300, Scipio.
 Yates Thomas, 40, \$240, Scipio.
 Young Ada L, 640, \$800, Ogden.

Young Brigham, 40, \$480, Garrison.
 Young Hyrum S, 227, \$284, Salt Lake City.
 Young Leroy, 40, \$375, Hinckley.

FARMERS—MORGAN COUNTY.

Owning or farming from 15 acres upwards.

Adams Thomas, 35, \$470, Porterville.
 Anderson A B, 468, \$653, Peterson.
 Anderson Bros, 341, \$1,796, Peterson.
 Anderson Dorothea, 19, \$330, Peterson.
 Anderson Gunhilda, 420, \$2,240, Milton.
 Anderson J A, 75, \$18, Peterson.
 Anderson O B, 21, \$510, Morgan.
 Beeby O C, 640, \$640, Salt Lake.
 Beesley John, 267, \$557, Croyden.
 Beesley R H, 260, \$459, Croyden.
 Bertoch Daniel, 48, \$1,440, Littleton.
 Blackwell Jane, 16, \$400, Croyden.
 Boman A, 40, \$10, Peterson.
 Boman A F, 398, \$3,010, Peterson.
 Boman Jacob, 20, \$350, Peterson.
 Bowman & Blaimire, 1,280, \$960, Peterson.
 Bond Elizabeth, 17, \$365, Peterson.
 Bowers Martha, 15, \$375, Croyden.
 Bowman Alfred, 62, \$1,560, Peterson.
 Brough Jane, 35, \$700, Porterville.
 Brough Wm G, 57, \$465, Porterville.
 Bull Jane, 48, \$270, Morgan.
 Butters J E, 29, \$965, Morgan.
 Butters T U, 40, \$900, Morgan.
 Campbell H J, 43, \$1,305, Salt Lake.
 Campbell Robert, 21, \$630, Salt Lake.
 Campbell W B, 21, \$630, Littleton.
 Capner John, 120, \$860, Peterson.
 Carrigan Louisa, 72, \$810, Peterson.
 Carter Ellen, 20, \$600, Porterville.
 Carter George E, 80, \$270, Porterville.
 Carter H, 160, \$72, Porterville.
 Carter Sarah, 30, \$320, Porterville.
 Carter S J, \$200, \$96, Porterville.
 Carter W H, 30, \$393, Porterville.
 Chapin W C, 31, \$930, Morgan.
 Clark E T, 22, \$1,100, Farmington.
 Clark F W, 20, \$550, Morgan.
 Clawson Harriet, 40, \$700, Morgan.
 Clayton N W, 1,480, \$2,960, Salt Lake.
 Clive J H, 1,920, \$1,920, Porterville.
 Condie C E, 40, \$10, Croyden.
 Condie Gibson, 28, \$700, Croyden.

R. L. Polk & Co.,

R. L. POLK, Prest.
 ED. W. DUNCAN, V-Prest. & Treas.
 W. P. COOPER, Sec'y & Mngr.

Directory, Gazetteer, Map and Atlas Publishers. SALT LAKE CITY.

YOUNG & YOUNG, Real Estate,

203-204 WHITINGHAM BLOCK, SALT LAKE CITY.

FARMERS—MORGAN COUNTY.

419

Condie T A, 19, \$400, Croydon.
 Crampton George, 30, \$453, Morgan.
 Creager J W, 150, \$449, Morgan.
 Creechley Alice, 20, \$305, Porterville.
 Creechley John, 80, \$540, Porterville.
 Criddle M A, 14, \$420, Littleton.
 Criddle, Smith & Johnson, 644, \$482, Littleton.
 Criddle W E, 63, \$550, Littleton.
 Croft F, 120, \$43, Enterprise.
 Croft G A, 120, \$44, Enterprise.
 Croft John, 1,170, \$2,019, Peterson.
 Croft Wm H, 400, \$356, Enterprise.
 Crouch H B, 28, \$910, Morgan.
 Dickson A W, 39, \$945, Morgan.
 Dickson W H, 20, \$600, Morgan.
 Dixon John H, 25, \$750, Morgan.
 Dixon Judson, 28, \$840, Morgan.
 Durrant James, 20, \$690, Morgan.
 Durrant Joseph Sr, 22, \$440, Porterville.
 Durrant L H, 50, \$525, Porterville.
 Eddington W J, 29, \$1,015, Morgan.
 Edholm L P, 60, \$630, Milton.
 Ekstrom John, 210, \$295, Milton.
 Florence Henry, \$445, \$2,417, Porterville.
 Ford Bros, 2,709, \$2,613, Centerville.
 Ford John, 1,280, \$960, Centerville.
 France C E, 144, \$2,160, Centerville.
 France George, 87, \$770, Peterson.
 Francis Alonzo, 640, \$480, Morgan.
 Francis Joseph E, 50, \$1,740, Morgan.
 Francis Samuel, 50, \$100, Morgan.
 Francis S, 848, \$3,765, Morgan.
 Francis S Jr, 20, \$665, Morgan.
 Francis W W, 65, \$599, Morgan.
 Francis & Fry, 80, \$200, Morgan.
 Francis & Sons, 5,240, \$3,720, Morgan.
 Fry Richard Sr, 54, \$1,440, Morgan.
 Garder Andrew, 212, \$1,212, Milton.
 Garder Martin, 54, \$1,400, Peterson.
 Garder Oscar, 82, \$965, Milton.
 Geary E A, 67, \$556, Morgan.
 Geary H P, 64, \$400, Morgan.
 Gibby John, 16, \$505, Morgan.
 Gibby John Sr, 30, \$700, Morgan.
 Giles Albert, 30, \$510, Littleton.
 Giles C, 50, \$500, Littleton.
 Giles David, 20, \$540, Littleton.
 Giles F W, 102, \$2,326, Littleton.
 Giles Joseph, 32, \$975, Littleton.
 Giles J, 320, \$76, Littleton.
 Giles Oliver, 22, \$675, Littleton.
 Giles Wm, 50, \$500, Littleton.
 Green John 194, \$543, Peterson.
 Green Sarah J, 120, \$90, Peterson.

Grover Bros, 66, \$687, Morgan.
 Grover Thomas, 30, \$600, Morgan.
 Grover T M, 40, \$10, Morgan.
 Hale Elizabeth J, 20, \$70, Morgan.
 Hall J K, 178, \$722, Peterson.
 Hansen Annie, 20, \$500, Milton.
 Hansen A M, 20, \$475, Milton.
 Hansen Chris, 91, \$405, Milton.
 Hansen H J, 94, \$425, Lee.
 Harding Thomas, 58, \$1,525, Morgan.
 Haven Jesse, 30, \$500, Peterson.
 Heiner Daniel, 446, \$1,615, Morgan.
 Heiner Anthony Sr, 42, \$1,160, Morgan.
 Heiner A Sr, 119, \$1,500, Morgan.
 Henderson John M, 28, \$840, Morgan.
 Henman Harriet, 50, \$700, Peterson.
 Henning Wm, 35, \$905, Morgan.
 Hess Arthur et al, 320, \$320, Porterville.
 Hibbard Eugene, 106, \$1,500, Peterson.
 Hopkins John, 640, \$480, Croydon.
 Hopkins Mary, 27, \$680, Croydon.
 Hunter E W, 230, \$3,220, Salt Lake.
 Huntington George, 40, \$1,200, Salt Lake.
 Jensen James, 50, \$620, Morgan.
 Jensen Joseph, 23, \$445, Milton.
 Jensen J, 160, \$43, Milton.
 Jensen Nels, 70, \$855, Milton.
 Jensen Peter, 154, \$1,015, Littleton.
 Jeremy I E Jr, 364, \$364, Porterville.
 Jewel F, 160, \$43, Mt Green.
 Johansen James, 60, \$915, Littleton.
 Johnson Chris, 91, \$390, Milton.
 Johnson Harmon, 60, \$45, Milton.
 Johnson Isaac, 66, \$270, Milton.
 Johnson J H, 21, \$425, Morgan.
 Kilbourn Eli, 100, \$680, Porterville.
 Kippin James, 255, \$746, Centerville.
 Kippin James Jr, 280, \$1,422, Porterville.
 Kippin Joseph, 160, \$194, Centerville.
 Knight J, 26, \$520, Croydon.
 Knight Mary, 25, \$600, Croydon.
 Knight M, 160, \$20, Morgan.
 Knight & Co, 1,440, \$1,080, Salt Lake.
 Kofford Chris, 125, \$890, Porterville.
 Kramer Fred, 41, \$773, Morgan.
 Little F A, 106, \$740, Milton.
 Little George, 33, \$565, Morgan.
 Little J C Jr, 14, \$420, Morgan.
 Little J G, 32, \$780, Littleton.
 Little J F, 35, \$685, Littleton.
 Littlefield Joseph, 41, \$740, Morgan.
 Littleton Range Co, 1,528, \$1,140, Littleton.
 London Alfred, 640, \$480, Croydon.

72 E. Second South Street, SALT LAKE CITY.

Telephone 645-2.

UTAH STAMP & STENCIL CO., RUBBER AND STEEL STAMPS,

BADGES, SEALS, ETC., ETC.

CHECKS,

The National Bank of the Republic,

Accounts of Merchants,
 Corporations and Individuals
 Solicited.

UNITED STATES DEPOSITORY.

SALT LAKE CITY, UTAH.

MEHESY HIGH CLASS FURS

KNUTSFORD HOTEL BLOCK, SALT LAKE CITY.

420

FARMERS—MORGAN COUNTY.



FREE RECLINING CHAIR CARS

CARRY



Best Local Train Service in the State.

London G T, 200, \$94, Croydon.
 London John, 179, \$288, Croydon.
 Lowe Martin, 167, \$3,205, Morgan.
 Lyon M T, 155, \$1,485, Morgan.
 Madsen Abraham, 345, \$990, Milton.
 Madsen A, 200, \$115, Milton.
 Mecham Lester, 78, \$207, Milton.
 Mecham Lyman, 225, \$1,080, Milton.
 McKesell W R, 80, \$460, Porterville.
 Mildon John, 30, \$30, Peterson.
 Mole Jacob, 1,475, \$1,834, Croydon.
 Morris Conway, 32, \$640, Morgan.
 Mortensen Wm, 46, \$426, Porterville.
 Nielson Soren, 24, \$720, Littleton.
 Nielson W T, 120, \$1,260, Milton.
 Nelson L M, 640, \$480, Centerville.
 Ogdan Wm G, 403, \$1,574, Peterson.
 Ogdan W G, 40, \$10, Enterprise.
 Olsen Andrew, 35, \$450, Peterson.
 Olsen Janet, 42, \$1,060, Littleton.
 Olsen Johanna, 41, \$60, Milton.
 Olsen Nels, 190, \$780, Milton.
 Palmer Annette, 42, \$680, Enterprise.
 Palmer Thomas, 31, \$655, Peterson.
 Palmer Thomas Jr, 27, \$727, Morgan.
 Papworth R, 160, \$20, Mt Green.
 Parish Charles, 160, \$313, Centerville.
 Parish H B, 180, \$349, Centerville.
 Parish Joel, 1,321, \$1,635, Centerville.
 Parish Parley, 320, \$471, Centerville.
 Parish S J, 240, \$465, Centerville.
 Paulson A F, 112, \$585, Milton.
 Pentz C J, 19, \$310, Morgan.
 Peterson Baltzer, 211, \$3,587, Morgan.
 Peterson James J, 29, \$667, Morgan.
 Peterson N J, 180, \$1,493, Milton.
 Peterson Peter, 37, \$755, Morgan.
 Peterson Range Co, 640, \$480, Peterson.
 Phillips Hyrum, 38, \$380, Porterville.
 Phillips Thomas, 93, \$1,763, Porterville.
 Porter Alma, 40, \$1,055, Porterville.
 Porter Bessie A, 37, \$940, Porterville.
 Porter Elizabeth, 32, \$668, Porterville.
 Porter John R, 494, \$2,074, Porterville.
 Porter L O, 500, \$1,060, Porterville.
 Porter L W, 242, \$1,086, Porterville.
 Preece E M, 44, \$1,100, Morgan.
 Preece John, 1,007, \$2,695, Farmington.
 Preece J and E M, 640, \$480, Farmington.
 Preece J and Heimer George, 640, \$480, Morgan.
 Randall Bros, 480, \$653, Morgan.
 Rasmussen Andrew, 544, \$2,238, Milton.

Rich James T, 19, \$570, Morgan.
 Rich John H, 45, \$1,295, Morgan.
 Rich S A, 23, 690, Morgan.
 Rich Thomas, 100, \$484, Porterville.
 Rich Wm H, 19, \$462, Morgan.
 Richards E A, 160, \$714, Morgan.
 Richards John, 69, \$878, Littleton.
 Richville Range Co, 640, \$640, Morgan.
 Robbins J B, 200, \$999, Peterson.
 Robinson L V, 160, \$851, Mt Green.
 Robison Bros, 54, \$820, Morgan.
 Robison Daniel, 26, \$635, Morgan.
 Robison Estate, 44, \$660, Morgan.
 Robison E & W, 160, \$470, Croydon.
 Robison G Q, 39, \$560, Morgan.
 Robison Heber J, 190, \$930, Peterson.
 Rollins L A, 43, \$345, Morgan.
 Rollins S O, 85, \$1,122, Centerville.
 Rose A, 98, \$620, Morgan.
 Rose Oluff, 128, \$744, Morgan.
 Shurtleff A W, 168, \$2,977, Morgan.
 Sibley Edward, 30, \$550, Porterville.
 Simmons J J, 22, \$720, Morgan.
 Simmons Wm G, 60, \$1,600, Morgan.
 Smith Conrad, 14, \$370, Morgan.
 Smith Conrad et al, 640, \$380, Morgan.
 Smith C A, 42, \$630, Morgan.
 Smith David, 155, \$497, Littleton.
 Smith Huldah, 119, \$389, Littleton.
 Smith Hyrum, 76, \$1,030, Morgan.
 Smith Nathaniel, 53, \$422, Morgan.
 Smith Wm Sr, 35, \$244, Porterville.
 Smith W L, 200, \$1,390, Morgan.
 Spackman Thomas, 1,040, \$4,800, Porterville.
 Spackman Wm H, 480, \$114, Peterson.
 Spencer Thomas, 38, \$1,100, Porterville.
 Spenlove Joseph, 167, \$1,670, Littleton.
 Spenlove W J, 134, \$1,430, Littleton.
 Stafford Clive, 160, \$720, Porterville.
 Steed Mrs Henry, 40, \$30, Farmington.
 Steed Thomas, 2,560, \$2,400, Farmington.
 Steed Thomas J, 640, \$480, Farmington.
 Steed W W, 640, \$640, Farmington.
 Steinfeldt L M, 55, \$330, Milton.
 Stewart John N, 27, \$855, Morgan.
 Stewart J W, 29, \$1,115, Morgan.
 Stoddard John, 640, \$480, Uintah.
 Storer Joseph, 120, \$575, Echo.
 Storer & Williams, 533, \$399, Croydon.
 Taggart C W, 26, \$780, Morgan.
 Taggart James, 50, \$485, Morgan.
 Taylor Joseph H, 35, \$441, Porterville.
 Thackery Ellen, 21, \$525, Croydon.
 Thackery George R, 310, \$652, Croydon.

Read "The Tribune,"
UTAH'S GREATEST DAILY.

THE F. O. GINNEVER MFG. CO.

324 S. Main Street,
Salt Lake City.
(See page 4.)

Elastic Stockings, Supporters, Etc., to Order.

FARMERS—PIUTE COUNTY.

421

Thornby John W, 5,400, \$4,035, Layton.
Thurston John, 91, \$1,585, Milton.
Thurston Roy and Bert, 91, \$1,742, Milton.
Tonks Charles, 23, \$574, Morgan.
Tonks W M, 158, \$1,095, Morgan.
Toon C J & Sons, 98, \$206, Croydon.
Toon Jemina, 144, \$720, Croydon.
Tribe D W, 68, \$1,010, Peterson.
Tucker Charles, 198, \$1,000, Milton.
Tucker James Sr, 40, \$1,260, Morgan.
Turner Charles, 40, \$870, Morgan.
Waldron Glaspie, 149, \$1,710, Morgan.
Waldron Joseph T, 56, \$1,137, Morgan.
Waldron J B, 20, \$525, Morgan.
Waldron, Peterson & Rich, 640, \$480, Morgan.
Waldron T O, 20, \$525, Morgan.
Waldron W G, 19, \$570, Morgan.
Walker Thomas Jr, 26, \$530, Croydon.
Walker T W, 32, \$800, Croydon.
Wardley Hannah, 20, \$252, Peterson.
Wardley Sarah, 48, \$293, Peterson.
Warner W G, 640, \$480, Uintah.
Wearden Wm, 30, \$410, Porterville.
Welch C A, 19, \$510, Morgan.
Welch J N, 18, \$580, Morgan.
Welch R H, 14, \$520, Morgan.
Welch T F, 15, \$450, Morgan.
West Mrs J C, 86, \$950, Morgan.
White F W, 320, \$320, Porterville.
White W O, 25, \$500, Porterville.
Whittier Eli, 62, \$1,430, Peterson.
Whittier E Frank, 84, \$106, Peterson.
Whittier Frank, 83, \$1,517, Peterson.
Whittier James, 406, \$1,485, Peterson.
Wilde E, 80, \$22, Croydon.
Williams Daniel, 62, \$2,580, Morgan.
Williams James, 160, \$305, Peterson.
Williams Joshua, 457, \$1,200, Peterson.
Winchester S, 160, \$38, Mt Green.
Winslow R T, 640, \$480, Ogden Canyon.
Wood John, 30, \$900, Morgan.
Young Wm, 20, \$400, Peterson.

Anderson Orson H, 120, \$320, Koosharem.
Anderson Theodore, 80, \$400, Koosharem.
Bagley E A, 390, \$2,000, Koosharem.
Bagley E C, 170, \$1,030, Greenwich.
Baler John S, 40, \$800, Junction.
Barnson John, 20, \$285, Junction.
Barton L L, 92, \$580, Circleville.
Bay J W, Jr, 67, \$305, Junction.
Bay Sarah J, 40, \$60, Junction.
Beckstead H A, 40, \$340, Marysvale.
Beckstrand Conrad, 45, \$555, Leamington.
Blanchette Absalom, 160, \$1,200, Marysvale.
Bolitho James, 80, \$320, Richfield.
Brindley Emily, 80, \$355, Coyoto.
Brindley George, 40, \$260, Greenwich.
Brindley George W, 80, \$200, Greenwich.
Brown George A, 40, \$200, Greenwich.
Brown J A, 250, \$2,500, Marysvale.
Brown Richard Jr, 120, \$250, Annabella.
Burt Wm, 40, \$400, Beaver.
Calloway Thomas, 60, \$700, Marysvale.
Chesselle Joseph, 120, \$500, Marysvale.
Christopherson Henry, 25, \$175, Koosharem.
Collings George, 106, \$640, Kingston.
Cowlde E E, 40, \$280, Beaver.
Dalley James H, 40, \$600, Circleville.
Davis Alexander, 29, \$240, Circleville.
Day Daniel, 20, \$120, Circleville.
Day Ephraim, 20, \$200, Circleville.
Dennis Ann A, 165, \$1,430, Marysvale.
Dennis J T and J E, 120, \$400, Marysvale.
De Witt Reuben, 138, \$700, Marysvale.
Dolton Charles, 60, \$510, Circleville.
Dolton Mrs E, 20, \$300, Circleville.
Dolton M C, 60, \$460, Circleville.
Dolton M P, 55, \$425, Circleville.
Dolton M R, 55, \$425, Circleville.
Dolton O A, 140, \$2,180, Circleville.
Durkee Eliza, 90, \$600, Marysvale.
Dutson Samuel, 20, \$120, Circleville.
Elder Alfred, 20, \$150, Circleville.
Elder Eli, 40, \$500, Kingston.
Elder George, 20, \$140, Kingston.
Elder Mrs M M, 52, \$650, Kingston.
Fois Edward, 142, \$580, Marysvale.
Fox J H, 200, \$1,400, Circleville.
Fullmer Ellen L, 29, \$505, Circleville.
Fullmer F P, 120, \$400, Circleville.
Fullmer John H, 49, \$350, Circleville.

"OREGON SHORT LINE"
DIRECT LINE TO KLONDIKE.

FARMERS—PIUTE COUNTY.

Owning or farming from 20 acres upwards.

Acton S L Sr, 20, \$140, Marysvale.
Allen C W, 27, \$245, Circleville.
Allen R A, 30, \$255, Kingston.

"The Overland Limited"
Finest Train in the West.

INTER-MOUNTAIN MILLING CO.,

242 S. STATE ST., SALT LAKE CITY, UTAH. P. O. BOX 327. 'PHONE 128.

Manufacturers of Huster's Brands of Flour.

Wholesale Dealers in all Kinds of Grain and Cereals.

422

FARMERS—PIUTE COUNTY.

if you want COLORADO NEWS read "PUEBLO CHIEFTAN" the

Pueblo, Colorado.

Send for Sample Copy.

Gass J W, 62, \$575, Circleville.
Gillis D S, 60, \$800, Circleville.
Hales Charles H, 45, \$630, Junction.
Hamel Mrs Annie, 78, \$810, Marysvale.
Hancock L, 21, \$175, Circleville.
Harris Charles, 169, \$1,060, Junction.
Harris C E, 60, \$720, Junction.
Harris Jessie O, 28, \$215, Junction.
Hatch George A, 80, \$440, Koosharem.
Hatch John, 50, \$290, Koosharem.
Helquist John & Charles, 160, \$160, Koosharem.
Henner Harrison, 120, \$460, Kingston.
Henry George T, 90, \$310, Marysvale.
Holyoak George J, 35, \$105, Circleville.
Howes Isaiah & Son, 20, \$250, Marysvale.
Howes John Jr, 80, \$500, Marysvale.
Howes Joseph, 65, \$330, Marysvale.
Howes Wm, 159, \$500, Marysvale.
Howes Wm Jr, 65, \$330, Marysvale.
Jackson James (estate), 64, \$540, Junction.
Jensen Annie, 81, \$510, Redmond.
Jensen Ellen C, 70, \$350, Koosharem.
Jensen Peter, 50, \$400, Kingston.
Johnson Bros, 60, \$975, Circleville.
Johnson Charles, 28, \$352, Junction.
Johnson Geo R, 60, \$500, Coyoto.
Johnson John R, 168, \$680, Coyoto.
Johnson Lyman, 20, \$210, Junction.
Johnson Willis, 30, \$450, Circleville.
Jolley Mrs E A, 130, \$900, Beaver.
Jolley Joseph M, 80, \$520, Cedar City.
Jolley Wm, 120, \$680, Coyoto.
Jones W L, 35, \$150, Marysvale.
Jorgensen Joseph, 24, \$180, Koosharem.
Kettleman (estate), 120, \$900, Circleville.
King F A, 80, \$100, Marysvale.
King T E, 140, \$660, Kingston.
King Volney, 60, \$600, Coyoto.
Knight J V & Son, 140, \$520, Circleville.
Kottke Christian, 160, \$1,000, Marysvale.
Larson John, 22, \$81, Koosharem.
Lee John, 80, \$160, Marysvale.
Lewis Benjamin, 110, \$355, Circleville.
Lewis Wm, 68, \$560, Circleville.
Lisonbee H E, 462, \$2,905, Monroe.
Long Gurine, 101, \$278, Koosharem.
Luke Wm H, 120, \$1,120, Junction.
McClellan J J, 40, \$320, Koosharem.
McDonough Walter, 40, \$240, Circleville.
McEdwards John, 120, \$1,000, Coyoto.

McIntosh W H Sr, 21, \$400, Junction.
McMullen Henry, 310, \$670, Koosharem.
Manewill Wm, 20, \$100, Koosharem.
Manning Sidney, 320, \$1,920, Greenwich.
Mansor Stephen, 20, \$150, Circleville.
Martinsen Charles, 70, \$335, Koosharem.
Martinsen John, 20, \$90, Koosharem.
Mitchell R D L, 320, \$2,275, Junction.
Morgan Joseph H, 27, \$430, Circleville.
Morrill Charles, 45, \$304 Junction.
Morrill Horace, 57, \$388, Junction.
Morrill Hyrum, 74, \$408, Junction.
Morrill John, 113, \$1,270, Junction.
Morrill Laban, 71, \$450, Junction.
Morrill Laban D, 90, \$1,020, Circleville.
Murray Frank C, 179, \$1,000, Marysvale.
Nay Elmer, 78, \$200, Circleville.
Nay John, 40, \$320, Circleville.
Nay Myron, 37, \$100, Circleville.
Nelson Charles, 30, \$165, Marysvale.
Nichols Josiah, 160, \$1,100, Coyoto.
Nielsen Amos, 80, \$300, Richfield.
Nielsen Joseph, 37, \$555, Circleville.
Niswanger S, 320, \$1,020, Koosharem.
Packard Milan, 320, \$2,240, Springville.
Parker Smith, 320, \$1,700, Greenwich.
Parson Arthur, 100, \$580, Koosharem.
Peacock C A, 42, \$500, Circleville.
Pearson George M, 40, \$280, Circleville.
Pearson John, 40, \$280, Circleville.
Pearson Minerva, 80, \$560, Circleville.
Peterson A C, 26, \$200, Kingston.
Peterson J E, 31, \$465, Circleville.
Peterson J J, 31, \$195, Junction.
Peterson P C, 40, \$200, Koosharem.
Peterson Stena, 40, \$230, Koosharem.
Price E W, 180, \$950, Junction.
Riddle T J, 32, \$320, Coyoto.
Robinson Richard, 40, \$640, Paragonah.
Rowan C E, 30, \$300, Coyoto.
Ruby Wm, 75, \$745, Circleville.
Rudd Eugene, 160, \$240, Marysvale.
Sanford Cloyd L, 120, \$800, Greenwich.
Sargent A J, 160, \$680, Marysvale.
Sargent J U, 40, \$600, Marysvale.
Savage Alma, 220, \$425, Greenwich.
Savage Cornelius, 52, \$240, Greenwich.
Schaugaard Christian, 170, \$450, Koosharem.
Schaugaard N C, 36, \$220, Koosharem.
Scroggins W P, 50, \$500, Marysvale.
Simkins Joseph, 40, \$400, Circleville.
Smith Mrs Marriner, 25, \$230, Mercur.
Smith T C, 340, \$2,260, Circleville.

U. S. MEDICAL & SURGICAL REGISTER

Contains Names of all Physicians, Hospitals, Asylums, Etc.
R. L. POLK & CO., Publishers. Salt Lake City.

Sorenson N C, 140, \$175, Koosharem.
 Sorenson Ole, 50, \$160, Koosharem.
 Stark Mrs Rosetta, 109, \$1,550, Marysvale.
 Steen John, 240, \$2,400, Kingston.
 Stoker D W, 250, \$1,080, Junction.
 Sudweeks D B, 37, \$375, Circleville.
 Sudweeks Hannah, 80, \$840, Kingston.
 Sudweeks Henry, 40, \$400, Kingston.
 Sudweeks Joseph H, 29, \$390, Junction.
 Sudweeks Maria, 40, \$420, Kingston.
 Talbot Jane, 80, \$500, Coyoto.
 Taylor Mrs Elsie, 164, \$1,240, Marysvale.
 Taylor Sophronia, 50, \$1,000, Marysvale.
 Thomas Thomas, 125, \$1,140, Circleville.
 Thompson D C, 203, \$1,477, Marysvale.
 Thompson E A, 415, \$3,035, Circleville.
 Thompson Homer C, 73, \$835, Marysvale.
 Thompson S S, 80, \$240, Circleville.
 Torgerson Erick, 40, \$80, Koosharem.
 Torgerson Torbal, 47, \$130, Koosharem.
 Tuft Hans, 136, \$750, Monroe.
 Vest Wm, ———, Greenwich.
 Wagstaff Isaac, 200, \$1,900, Coyoto.
 Webb Melvin, 37, \$320, Circleville.
 Westwood John, 100, \$1,000, Circleville.
 Whittock M A, 65, \$550, Junction.
 Whittaker Arthur, 220, \$1,900, Circleville.
 Whittaker George, 40, \$280, Circleville.
 Whittaker James, 1,000, \$5,080, Circleville.
 Whittaker James C, 127, \$1,825, Circleville.
 Whittaker John, 40, \$280, Circleville.
 Whittaker Taylor, 60, \$300, Circleville.
 Wiley H D, 80, \$1,000, Circleville.
 Williams George W, 230, \$1,300, Greenwich.
 Wilson T N, 240, \$2,280, Junction.
 Wilson Wm, 40, \$340, Circleville.
 Wiltshire Minnie, 80, \$600, Circleville.
 Winn Thomas, 30, \$270, Junction.
 Wiltshire Mrs Minnie, 89, \$730, Circleville.
 Wixom Mrs A E, 60, \$750, Circleville.
 Wooley R P, 25, \$430, Junction.

FARMERS—RICH COUNTY.

Owning or Farming From 25 Acres Upwards.

Note.—In this list, the annual taxes are given, following the number of acres, instead of the assessed valuation.

Adams Samuel, 160, \$18, Randolph.
 Adamson Peter, 160, \$3, Almy, Wyo.
 Alley Charles, 80, \$72, Lake Town.
 Anderson James, 30, \$12, Round Valley.
 Ashton Joshua, 60, \$16, Woodruff.
 Bear River Land & Stock Co, 26,263, \$889, Woodruff.
 Beckwith Land & Cattle Co, 2,552, \$316, Randolph.
 Beckwith, Quinn & Co, 1,440, \$151, Evanston, Wyo.
 Beckwith & Landers, 1,900, \$26, Evanston, Wyo.
 Bengley Eliz, 30, \$12, Randolph.
 Bingley J & E, 266, \$24, Randolph.
 Bluennell Eliz, 83, \$23, Randolph.
 Boothe & Atkinson, 1840, \$33, Evanston, Wyo.
 Boothe & Atkinson, 2,600, \$297, Woodruff.
 Brough B R, 60, \$14, Randolph.
 Brough Eliz, 167, \$39, Randolph.
 Brough George, 40, \$13, Randolph.
 Brough William, 80, \$17, Randolph.
 Brown Alexander, 240, \$34, Randolph.
 Brown S C, 280, \$39, Woodruff.
 Bryson John D, 40, \$10, Woodruff.
 Bryson Sam, 154, \$37, Woodruff.
 Call A C, 403, \$84, Woodruff.
 Call J C, 120, \$6, Randolph.
 Cameron John, 170, \$15, Randolph.
 Campbell W, 40, \$25, Lake Town.
 Caulder Robert, 69, \$37, Garden City.
 Cheney J A, 160, \$2, Lake Town.
 Cheney L M, 65, \$41, Lake Town.
 Code Catherine, 120, \$8, Evanston, Wyo.
 Conger James, 200, \$25, Randolph.
 Conkling S L, 420, \$44, Woodruff.
 Cook Alonzo, 155, \$83, Garden City.
 Cook D S, 26, \$31, Garden City.
 Cook Wm, 40, \$27, Garden City.
 Corbet Daniel, 80, \$17, Randolph.
 Corless Annie C, 40, \$5, Randolph.
 Corless John, 85, \$18, Randolph.

Clippings from 4000 Daily Newspapers, covering all matters pertaining to Real Estate and the Government of Cities, are published in every issue of the "Register."
 SEND FOR FREE SAMPLE COPY.

AMERICAN LAND and TITLE REGISTER
 122 LaSalle St., Chicago, Ill.

J. M. MARRIOTT

Wholesale and Retail FRESH & CURED MEATS
 Home Rendered Lard, Etc.
 265 S. MAIN ST., SALT LAKE CITY.

SALT LAKE PORTRAIT CO. ARTISTS

142-144 W. South Temple St., Salt Lake City.

424

FARMERS—RICH COUNTY.

Offers the best oppor-
tunities to young men
who desire a business
education.

BRIGHAM YOUNG ACADEMY BUSINESS COLLEGE

PROVO, UTAH.

Corless John Jr, 50, \$12, Randolph.
Corless Wm, 290, \$49, Randolph.
Corless Wm Jr, 270, \$54, Randolph.
Cornice Bros, 40, \$7, Woodruff.
Cornice J M, 160, \$3, Woodruff.
Cornice P C, 125, \$23, Woodruff.
Cornice Ruth, 160, \$6, Woodruff.
Cox H C, 160, \$14, Woodruff.
Cox W J, 485, \$37, Woodruff.
Crawford Annie E, 440, \$49, Randolph.
Crawford A, 40, \$5, Woodruff.
Crawford Land Co, 3,720, \$367, Ran-
dolph.
Dean Charles, 118, \$36, Woodruff.
Dean David, 40, \$14, Woodruff.
Dean Geo C, 40, \$21, Woodruff.
Dean John, 161, \$34, Woodruff.
Dean Jos, 288, \$4, Woodruff.
Deseret Live Stock Co, 21,987, \$574,
Wood's Cross.
Duncombe David, 1,910, \$72, Woodruff
Dustin H N, 27, \$8, Garden City.
Dustin W H, 40, \$10, Garden City.
Dykens J W, 1,700, \$309, Randolph.
Earley Geo, 100, \$53, Round Valley.
Earley L N, 25, \$17, Round Valley.
Eastman A L, 155, \$19, Woodruff.
Eastman D W, 100, \$17, Woodruff.
Eastman I V, 320, \$16, Woodruff.
Eastman Maroline, 45, \$17, Lake Town
Echo Land & Stock Co, 720, \$12, Mor-
gan.
Eldridge Joshua, 135, \$66, Meadowville
Ellis Stephen, 260, \$8, Woodruff.
Ellison E P, 784, \$142, Layton.
Enberger Peter, 160, \$5, Randolph.
Evans Cornelius, 150, \$33, Randolph.
Evans Henry, 25, \$6, Randolph.
Fackrell D E, 280, \$41, Randolph.
Fackrell J C, 240, \$15, Randolph.
Fackrell J W, 280, \$18, Randolph.
Fairchilds Tryphena, 80, \$7, Woodruff.
Findley Alma, 116, \$12, Round Valley.
Fox Barney, 120, \$20, Woodruff.
Frazier F W, 96, \$28, Woodruff.
Frazier S V, 160, \$37, Woodruff.
Frazier Thomas, 87, \$18, Woodruff.
Frances S & Sons, 1760, \$87, Woodruff.
Gibbins Jos, 25, \$42, Meadowville.
Gibbins Mary, 78, \$14, Meadowville.
Gorden Wm & Sons, 194, \$43, Meadow-
ville.
Green H A, 160, \$10, Garden City.
Grey John, 80, \$26, Randolph.
Gunn Alfred, 240, \$49, Meadowville.
Gunn W B, 130, \$26, Randolph.
Hall George H, 95, \$20, Garden City.

Hannie Oscar, 50, \$7, Randolph.
Hansen H, 120, \$10, Garden City.
Hatch Joseph E, 201, \$38, Randolph.
Higgins Charles, 80, \$3, Almy, Wyo.
Hoffman Barbara, 100, \$11, Randolph.
Hoffman Henry, 84, \$31, Randolph.
Hodges N M, 930, \$196, Garden City.
Hodges N M, 177, \$122, Lake Town.
Huffaker Sophia, 160, \$10, Woodruff.
Huffaker S, 420, \$34, Woodruff.
Huffaker Ely, 90, \$16, Woodruff.
Jackson Alice, 160, \$11, Randolph.
Jackson Bros, 400, \$34, Randolph.
Jackson David, 420, \$101, Randolph.
Jackson Geo, 160, \$31, Randolph.
Jacobson H M, 80, \$12, Randolph.
Jacobson O, 483, \$66, Randolph.
Jacobson O W, 80, \$19, Randolph.
Jenkins Mary, 80, \$18, Salt Lake City.
Jensen C E, 400, \$33, Randolph.
Jensen Emma, 480, \$68, Randolph.
Jensen Fred, 280, \$36, Randolph.
Johnson Peter, 344, \$126, Randolph.
Johnson Willis, 125, \$34, Lake Town.
Johnson Willis, 77, \$9, Meadowville.
Johnston Newton, 160, \$29, Meadow-
ville.
Johnston Peter, 160, \$5, Randolph.
Jones J S, 160, \$14, Randolph.
Judd George, 135, \$37, Meadowville.
Judd George, 26, \$4, Round Valley.
Kearl C C, 90, \$10, Round Valley.
Kearl D J, 40, \$4, Round Valley.
Kearl James, 195, \$37, Round Valley.
Kearl Jas Sen, 35, \$59, Lake Town.
Keddie James, 160, \$5, Woodruff.
Keddie John Jr, 80, \$6, Randolph.
Keddie Sam, 280, \$26, Woodruff.
Kennedy Andrew, 160, \$35, Randolph.
Kennedy Geo, 220, \$16, Randolph.
Kennedy John, 340, \$66, Randolph.
Kennedy John Jr, 60, \$8, Randolph.
Kennedy Mathew, 80, \$17, Randolph.
Kimball D H, 54, \$14, Meadowville.
Kimball Eugene, 153, \$44, Meadowville.
Kimball Jed, 160, \$26, Meadowville.
Kimball Jos, 40, \$4, Meadowville.
Kull Caroline, 40, \$24, Lake Town.
Kull Caroline, 53, \$8, Meadowville.
Kull Caroline, 35, \$2, Round Valley.
Lake Lucy, 160, \$5, Woodruff.
Lamborne Eunice, 28, \$10, Lake Town.
Lamborne Malinda, 44, \$23, Lake Town
Larson Olof, 84, \$19, Randolph.
Lee Bros, 420, \$35, Woodruff.
Lee E, 240, \$36, Woodruff.
Limb Alfred, 80, \$18, Randolph.

Show Printing

Tribune Job Printing Co.,
Salt Lake City. **COLOR WORK**

STEINWAY PIANOS

The World's Greatest Instruments.

Sole Agents for **CALDER'S MUSIC PALACE**, Salt Lake City.
Utah and Idaho,

FARMERS--RICH COUNTY.

425

Longhurst W H, 181, \$18, Woodruff.
McCurdy M, 160, \$1, Salt Lake City.
McKinnon A, 100, \$18, Randolph.
McKinnon A Jr, 70, \$27, Randolph.
McKinnon Mary, 120, \$14, Randolph.
McKinnon Peter, 40, \$7, Randolph.
McKinnon R, 50, \$76, Randolph.
McLaine John, 60, \$13, Meadowville.
McLaren Wm C, 160, \$18, Randolph.
McMinn E, 730, \$93, Randolph.
Marshall R H, 281, \$27, Randolph.
Marshall Wm A, 160, \$13, Randolph.
Martin R J, 40, \$13, Randolph.
Martinsen Seni, 200, \$10, Randolph.
Mecham Lue, 34, \$37, Garden City.
Miller F C, 120, \$13, Woodruff.
Miller Lerondo, 160, \$14, Woodruff.
Moffat Jos, 130, \$34, Meadowville.
Moffat Louis B, 50, \$9, Meadowville.
Muir W S, 640, \$78, Randolph.
Nebeker Aaron, 159, \$22, Lake Town.
Nebeker Hortense, 606, \$76, Lake Town.
Nebeker Hyrum, 150, \$154, Lake Town.
Nebeker Ira, 245, \$155, Lake Town.
Nebeker John, 40, \$10, Lake Town.
Nebeker John, 160, \$106, Meadowville.
Nebeker Quil, 679, \$183, Lake Town.
Nelson Jens, 600, \$74, Randolph.
Nelson Jens Jr, 160, \$10, Randolph.
Neponset Land & Stock Co, 31,031, \$694, Woodruff.
Neville A, 70, \$8, Woodruff.
Neville George A, 80, \$4, Woodruff.
Neville J H, 80, \$8, Randolph.
Neville Wm, 240, \$29, Woodruff.
Neville William Jr, 129, \$11, Woodruff
Nicholls H T, 298, \$57, Randolph.
Nicholls Wm, 60, \$8, Randolph.
Norris H J, 39, \$26, Randolph.
Norris Reuben, 280, \$52, Randolph.
Norris Selina, 190, \$31, Randolph.
Norris Walter, 201, \$43, Randolph.
Norris William, 85, \$6, Randolph.
Palmer A E, 80, \$7, Almy, Wyo.
Pead L O, 60, \$12, Randolph.
Pearce F G, 281, \$30, Randolph.
Pearce Wm, 120, \$14, Randolph.
Peart Geo A, 80, \$29.60, Randolph.
Pope E T, 80, \$12, Randolph.
Price I T, 120, \$65, Round Valley.
Price John J, 69, \$16, Lake Town.
Price John T, 58, \$24, Round Valley.
Priest Chas H, 450, \$27, Evanston, Wyo
Putman S C, 80, \$19, Woodruff.
Putnam Frank, 34, \$15, Garden City.
Reed Charles, 80, \$12, Almy, Wyo.

Reed L B, 35, \$17, Round Valley.
Reed W T, 150, \$30, Woodruff.
Rex Mary B, 80, \$6, Randolph.
Rex William, 205, \$43, Randolph.
Rideout E N, 480, \$48, Woodruff.
Roberts G, 28, \$3, Fishaven, Ida.
Robinson Heber C, 56, \$5, Round Valley.
Robinson Jos, 28, \$4, Round Valley.
Robinson Sarah, 53, \$18, Lake Town.
Satterthwaite J W, 25, \$4, Meadowville.
Satterthwaite Vic, 45, \$7, Lake Town.
Shelby John, 200, \$47, Randolph.
Simpson W H, 160, \$17, Randolph.
Sims Eliz, 112, \$20, Garden City.
Smith John, 160, \$8, Randolph.
Smith William, 160, \$1, Woodruff.
Smock W L, 278, \$46, Randolph.
Snowball John Sr, 190, \$47, Randolph.
South Charles, 55, \$14, Randolph.
South E R, 35, \$22, Randolph.
South John, 64, \$20, Randolph.
Spencer Geo, 53, \$36, Randolph.
Spencer Hannah, 100, \$18, Randolph.
Spencer J F, 270, \$36, Randolph.
Spencer O J, 290, \$101, Randolph.
Spencer William, 74, \$29, Randolph.
Spronce G W, 97, \$32, Garden City.
Sutton J and J H, 3,201, \$109, Woodruff.
Swenson C, 160, \$61, Salt Lake City.
Swenson E A, 160, \$92, Salt Lake City.
Swenson F A, 160, \$1, Salt Lake City.
Telford Robert, 160, \$26, Randolph.
Thompson Geo, 46, \$15, Lake Town.
Trustram Geo, 640, \$22, Woodruff.
Tuft Johna, 155, \$32, Meadowville.
Tuft Jos Jr, 32, \$8, Meadowville.
Turncliff D, 160, \$18, Woodruff.
Tyson S A, 113, \$36, Randolph.
Vorce M C, 118, \$23, Woodruff.
Walton B C, 80, \$20, Woodruff.
Walton W R, 395, \$72, Woodruff.
Watson Mary, 49, \$14, Lake Town.
Webb Geo, 40, \$3, Randolph.
Weston G G, 66, \$52, Lake Town.
Weston John, 83, \$11, Randolph.
Weston Jos, 354, \$122, Lake Town.
Weston Mrs R, 97, \$59, Lake Town.
Weston Samuel, 67, \$34, Garden City.
Willis Geo, 163, \$25, Lake Town.
Wilson Thomas, 100, \$42, Randolph.
Witherell Justice, 80, \$21, Ogden.
Wrathall Jas, 280, \$13, Grantsville.

Chicago, Milwaukee & St. Paul Ry.
 L. L. DOWNING, Com. Agt., SALT LAKE CITY.
 THE POPULAR LINE
 TO
 ALL PORTS EAST.

IF YOU READ THIS, OTHERS WILL READ YOUR AD. IN THIS BOOK.
 Try the NEXT EDITION.

R. L. POLK & CO.,
 PUBLISHERS,
 Salt Lake City.

B. H. GODDARD REAL ESTATE and LOANS

TELEPHONE 134-B.

412 UTAH LOAN & TRUST CO. BUILDING - OGDEN, UTAH.

426

FARMERS—SALT LAKE COUNTY.

FARMERS—SALT LAKE CO.

Owning or farming from 25 acres upwards.

Aamodt Haakon, 80, \$800, Miller P O.
Acker James S, 160, \$320, Mt Home, Ida.

Acomb John Sr, 50, \$1,950, Salt Lake.
Adams Armenia J F, 30, \$450, Logan.
Adams George C, 445, \$8,100, Salt Lake.
Adams John A, 143, \$600, Salt Lake.
Adamson Alexander G, 335, \$1,860, Riter P O.

Adamson Wm, 21, \$675, Brinton.
Ainsworth Henry A, 80, \$160, Salt Lake.

Airis E H, 26, \$1,050, Miller P O.
Airis E H, 183, \$7,320, Sugar P O.
Alexander James, 29, \$450, Sandy.
Allcock John H, 80, \$2,000, Riverton.
Allsop Eliz, 35, \$715, Sandy.
Allsop Thomas, 25, \$625, Sandy.
Allen Louisa, 40, \$100, Holliday.
Allen Louisa trustee, 80, \$800, Draper.
Allen Louisa trustee, 72, \$575, Sandy.
Allen Sarah A, 30, \$500, Sandy.
Almy Mary E, 640, \$920, Salt Lake.
Almy Thomas J, 520, \$1,380, Salt Lake.

Amos Gilbert D, 160, \$480, Salt Lake.
Amott Henry, 80, \$160, Salt Lake.
Amunsen Dyre, 48, \$2,150, Murray.
Anderson Anders, 25, \$970, Holliday.
Anderson Andrew, 32, \$1,105, Union.
Anderson C V, 40, \$50, Riverton.
Anderson E K, 160, \$320, Telluride, Colo.

Anderson Gustave, 38, \$275, Salt Lake.
Anderson Gustave A, 28, \$850, W Jordan.

Anderson Hugh, 80, \$800, Salt Lake.
Anderson James, 40, \$133, Granger.
Anderson Jonas, 22, \$790, Mill Creek.
Anderson Martinus, 80, \$160, Gale P O.
Anderson Peter, 26, \$130, Sandy.
Anderson T J, 40, \$400, Salt Lake.
Andrus Millard, 45, \$360, Draper.
Andrus Milo Jr, 80, \$280, Holliday.
Apelgren Ernest R, 26, \$140, Bluffdale.
Archibald David, 30, \$300, Sandy.
Argent Jesse, 20, \$565, W Jordan.

Armstrong Charles A, 160, \$320, Salt Lake.

Armstrong Francis, 284, \$9,000, Miller

Armstrong Francis, 1,440, \$2,740, Salt Lake.

Arney Ira R, 30, \$150, Lake City, Ia.
Atwood Walter H, 193, \$3,900, Murray.
Auer Charles, 80, \$960, Salt Lake.
Auer Ulrich, 158, \$2,600, Riter P O.
Auerbach F H and S H, 640, \$800, Salt Lake.

Ayers E D et al, 160, \$480, Houston, Tex.

Aylett Jesse, 33, \$825, W Jordan.
Aylett Wm, 31, \$930, W Jordan.

Bache Joseph P, 50, \$200, Salt Lake.
Bagley Charles, 102, \$3,220, Brinton.
Bagley Charles, 20, \$950, Mill Creek.
Bagley E C, 58, \$1,495, Brinton P O.
Bagley Hyrum, 28, \$660, Brinton.

Bailey John H, 518, \$2,500, Salt Lake.
Bailey Mary T, 160, \$320, Salt Lake.
Bailey M and S E, 160, \$320, Salt Lake.
Bailey Sophia A, 340, \$850, Salt Lake.
Bailey & Dinwoodey, 40, \$400, Salt Lake.

Baker Charles B, 68, \$1,780, Union.

Baldwin George, 51, \$200, Salt Lake.

Ball Alfred, 23, \$670, Union.

Ballard A R, 41, \$245, Draper.

Bamberger Jacob E, 40, \$400, Salt Lake.

Bank Cornelius et al, 60, \$240, Salt Lake.

Barker Charles, 160, \$4,850, Taylorsville.

Barnes A F, 160, \$320, W Jordan.

Barnett Josiah trustee, 160, \$400, Salt Lake.

Barr Margaret C, 160, \$450, Riter P O.

Barr Margaret C et al, 160, \$320, Salt Lake.

Bartch Amanda A, 317, \$634, Salt Lake.

Barton Wm H, 80, \$2,000, Granger.

Bateman Daniel R, 26, \$780, W Jordan.

Bateman James M, 83, \$2,345, W Jordan.

Bateman Samuel, 41, \$1,035, W Jordan.

Bateman Wm L and James M, 72, \$2,400, W Jordan.

Baumgarten Joseph, 480, \$1,200, Salt Lake.

Baugerter Frederick, 30, \$750, Granger.

Baynham Edward, 75, \$1,500, Holliday.

Beck James W, 160, \$480, Salt Lake.

Beck Thomas C, 160, \$480, Salt Lake.

FOR LISTS OF NAMES, R. L. Polk & Co.,

ANY TRADE, BUSINESS OR PROFESSION, Address

SALT LAKE CITY.

"SCENIC LINE OF THE WORLD."

DENVER & RIO GRANDE RAILROAD

UTAH LUMBER CO.

WHOLESALE AND RETAIL.

F. S. MURPHY, Manager.

255 W. South Temple Street,

SALT LAKE CITY, UTAH.

FARMERS—SALT LAKE COUNTY.

427

Beckstead David R, 30, \$1,050, Gale
Beckstead George F, 80, \$2,800, Gale
Beckstead George F, 45, \$570, Riverton.
Beckstead Gordon S, 33, \$1,180, Gale
Beckstead Henry B, 79, \$2,285, Gale
Beckstead H W, 48, \$1,460, Gale P O.
Beckstead Naomi V, 41, \$1,252, Gale
Bemis Sarah A, 30, \$120, Bingham.
Bennett John R, 160, \$200, Riverton.
Bennett Wm B, 40, \$1,225, W Jordan.
Bennion Alfred, 27, \$1,080, Taylorsville.
Bennion Mrs Belle, 28, \$1,120, Taylorsville.
Bennion Edwin, 40, \$1,000, Granger.
Bennion Heber, 75, \$2,840, Taylorsville.
Bennion Hyrum, 30, \$900, Taylorsville.
Bennion Ira, 40, \$1,400, Taylorsville.
Bennion Marcus, 45, \$1,100, Granger.
Bennion Rhoda J, 118, \$2,950, Taylorsville.
Bennion Samuel A, 53, \$962, Taylorsville.
Bennion Samuel R, 50, \$1,300, Taylorsville.
Bennion Samuel R, 40, \$80, W Jordan.
Bennion Wm, 36, \$1,440, Taylorsville.
Bergen Adolph, 22, \$324, W Jordan.
Berger John and Godfrey, 36, \$800, Murray.
Berrett John, 100, \$1,500, Union.
Bertock James, 50, \$250, Riter P O.
Bertosh Anna C, 120, \$520, Riter P O.
Bertosh James, 120, \$600, Riter P O.
Bess F R, 40, \$100, Holliday.
Bess James L, 78, \$1,560, Granger.
Bills Gordon S, 35, \$575, Riverton.
Binnell Charles L, 25, \$625, Salt Lake.
Binnell Joseph, 40, \$500, Granger.
Bintz W H, 80, \$300, Sandy.
Bird Charles E, 28, \$1,200, Murray.
Bird Henry, 30, \$1,275, Murray.
Bird Martin M, 24, \$1,000, Murray.
Bird Wm B, 32, \$480, W Jordan.
Bird Wm H, 29, \$700, W Jordan.
Bitner M M H et al, 37, \$1,365, Holliday.
Black John, 160, \$1,040, Salt Lake.
Blair Harrison Estate, 59, \$800, Holliday.
Blake Charles H and James, 144, \$1,000, Riverton.
Blake James, 40, \$1,000, Riverton.
Bloch B K & Co, 480, \$960, Salt Lake.
Blythe Margaret M, 192, \$1,220, Salt Lake.
Blythe Margaret M, 40, \$160, Sandy.

Boam Thomas G Jr, 40, \$675, Mill Creek.
Bodell Emma J, 185, \$450, Herriman.
Bodell Joseph S H, 152, \$540, Herriman.
Boettcher Charles, 98, \$980, Leadville, Colo.
Boettcher Charles, 45, \$180, Salt Lake.
Boggers Wm A, 43, \$1,520, Union.
Bohn Oluf, 27, \$270, Murray.
Bolten Edwin Y, 40, \$500, Granger.
Bolton Priscilla O, 24, \$1,000, Mill Creek.
Booth Joseph, 80, \$640, Draper.
Bothwell G R, 160, \$160, Salt Lake.
Bouch John F, 40, \$160, Salt Lake.
Bouch Wm, 80, \$320, Salt Lake.
Bouck John F, 35, \$450, Riter P O.
Bouck Wm C, 50, \$675, Salt Lake.
Boulter Wm, 140, \$560, Draper.
Bowden Thomas J, 25, \$280, Mill Creek.
Bower Alvin D, 78, \$155, Coalville.
Boyce Elizabeth M, 40, \$1,500, Brinton.
Boyce George Estate, 36, \$1,665, Holliday.
Boyce John, 42, \$800, Sandy.
Boyce John, 40, \$200, Wasatch.
Boyce Phoebe, 25, \$750, Murray.
Boyce Phoebe et al, 31, \$900, Murray.
Boyce W, 20, \$820, Murray.
Bradford L H, 30, \$1,050, W Jordan.
Bradford Rowsell, 40, \$1,100, Murray.
Brady Hyrum H, 44, \$660, Union.
Brammer Julius, 80, \$320, Davenport, Ia.
Brecker Wm, 72, \$1,800, Granger.
Breeze John, 38, \$150, Riter P O.
Brighton Robert A, 51, \$765, Salt Lake.
Bringhurst John B, 30, \$1,200, Taylorsville.
Bringhurst R P, 50, \$1,000, Taylorsville.
Bringhurst Samuel, 27, \$950, Taylorsville.
Brinton Caleb D, 35, \$1,200, Salt Lake.
Brinton David B, 160, \$320, Big Cottonwood.
Brinton David B, 186, \$2,700, Brinton.
Brinton David B, 28, \$900, Holliday.
Brinton David B, 80, \$100, Sandy.
Brinton David B and S, 39, \$780, Holliday.
Brinton Joseph H, 22, \$1,100, Holliday.
Brinton Samuel, 41, \$1,120, Brinton.
Brockbank Catherine A, 36, \$1,260, Holliday.

THE KEELEY INSTITUTE
FOR THE CURE OF THE DRUNKENNESS AND DRUG ADDICTIONS
First North St., bet. Main & West Temple, Salt Lake City

Mfrs. 300 Varieties Super-Extra Candies

Write us for Prices. STARTUP CANDY CO., Provo City, Utah.

BAND INSTRUMENTS ^{AT} FERGUS COALTER MUSIC CO.

2 Doors south of Z. C. M. I., Salt Lake City.

428

FARMERS—SALT LAKE COUNTY.

Brockbank Mary A, 52, \$1,580, Holliday.
 Brooks Wm, 120, \$150, Salt Lake.
 Brough Henry H, 30, \$600, Salt Lake.
 Brown Albert G C, 40, \$800, Draper.
 Brown Austin M, \$75, \$525, Riter P O.
 Brown A D, 70, \$1,075, Brinton P O.
 Brown Henry W, 103, \$3,600, Murray.
 Brown Homer, 109, \$2,000, Taylorsville.
 Brown Homer M, 40, \$1,000, Granger.
 Brown Homer M, 37, \$925, Salt Lake.
 Brown Hyrum, 40, \$500, Draper.
 Brown I Cameron, 80, \$160, Salt Lake.
 Brown John, 40, \$1,160, Gale P O.
 Brown Mary A, 160, \$2,400, Salt Lake.
 Brown Rachel, 38, \$850, Sandy.
 Brown Rachel, 34, \$850, Union.
 Brown Robert, 35, \$1,575, Murray.
 Brown Rupert, 30, \$750, Sandy.
 Brown Wm, 40, \$480, Draper.
 Bryant George S, 20, \$200, Salt Lake.
 Bull Joseph, 80, \$800, Mill Creek.
 Bull Joseph, 30, \$1,800, Salt Lake.
 Bullock J H, 73, \$1,000, Sandy.
 Bunnell Theo P, 40, \$400, Riverton.
 Burnham Charles C, 20, \$500, Draper.
 Burns Peter, 160, \$320, Salt Lake.
 Burt Alexander, 80, \$1,600, Granger.
 Burt Andrew J et al, 90, \$1,800, Salt Lake.
 Burton Charles S, 80, \$160, Salt Lake.
 Burton Robert T, 160, \$320, Salt Lake.
 Bush C C, 40, \$400, Salt Lake.
 Butler Alva, 40, \$600, Salt Lake.
 Butler Leander, 41, \$520, Butler.
 Butler Philander, 55, \$440, Butlerville.
 Butterfield Alma T, 160, \$200, Herriman.
 Butterfield Almon, 80, \$100, Herriman.
 Butterfield Samuel, 360, \$935, Herriman.
 Butterfield Sarah J, 35, \$45, Herriman.
 Butterfield Thomas Jr, 31, \$40, Herriman.
 Byers L M, 60, \$180, Salt Lake.
 Byram Joseph, 25, \$250, Mill Creek.
 Cackaine Phebe, 47, \$250, Sandy.
 Cahoon James W, 22, \$900, Murray.
 Cahoon John P, 78, \$1,520, Murray.
 Cahoon Joseph C, 24, \$275, Murray.
 Caldwell John A, 80, \$100, Salt Lake.
 Canning George, 154, \$442, Salt Lake.
 Cannon Angus M, 1208, \$6,235, Salt Lake.
 Cannon Eugene M, 80, \$3,200, Salt Lake.

Cannon George Q, 314, \$6,465, Salt Lake.
 Cannon Hugh J, 159, \$200, Salt Lake.
 Cannon M A M, 160, \$320, Salt Lake.
 Cannon Sarah A J, 75, \$750, Salt Lake.
 Capson Carl Sr, 33, \$1,650, Mill Creek.
 Carlisle Sarah A, 21, \$200, Miller P O.
 Carlson August W, 40, \$1,200, Salt Lake.
 Carrigan Henry, 160, \$640, Sugar P O.
 Carroll John P, 320, \$750, Herriman.
 Carruth James, 80, \$160, Murray.
 Carter Rebecca B, 127, \$1,500, Salt Lake.
 Cassidy Lewis E, 43, \$170, Salt Lake.
 Casto Santa Anna, 28, \$1,145, Holliday.
 Cather John, 160, \$320, Salt Lake.
 Caulton Mrs Emma G, 150, \$300, Salt Lake.
 Cederlof Wm, 40, \$60, Salt Lake.
 Chambers F E, 133, \$1,675, Riter P O.
 Chambers Nathaniel G, 26, \$175, Salt Lake.
 Chandler George et al, 400, \$800, Salt Lake.
 Chandler Geo E et al, 480, \$600, Mill Creek.
 Chandler Geo E et al, 600, \$990, Salt Lake.
 Chapman Isaac M, 19, \$975, Sugar P O.
 Charter Henry W, 160, \$320, Salt Lake.
 Cheshire George Sr, 80, \$640, Salt Lake.
 Chisholm Henry, 23, \$1,000, Murray.
 Christiansen Christian, 44, \$1,690, Holliday.
 Christiansen Jens, 80, \$520, Gale P O.
 Christiansen Lauritz, 39, \$400, Holliday.
 Christopherson Martin, 160, \$200, Salt Lake.
 Clark Chaplin C, 57, \$115, Los Angeles, Cal.
 Clark D N, 29, \$350, Salt Lake.
 Clark Hattie S, 80, \$200, Salt Lake.
 Clausner Henry, 20, \$700, West Jordan.
 Clawson Stanley H, 240, \$480, Salt Lake.
 Cleveland John C Jr, 160, \$400, Salt Lake.
 Clift F D, 160, \$200, Salt Lake.
 Coalter Fergus, 40, \$400, Salt Lake.
 Cochrane James H, 40, \$600, Salt Lake.
 Cockerell Anthony, 46, \$350, Riter P O.
 Cole Phelinda, 22, \$880, Union.
 Colebrook Charles, 42, \$1,000, Butler.
 Coleman George, 27, \$1,135, Holliday.
 Condie Peter S, 236, \$4,720, Granger.

We want country merchants everywhere to write for prices on our trade-catching

Free Premium Portraits and Pictures.

UTAH PORTRAIT CO., 60 W. Second So. St., SALT LAKE CITY.

Pacific Feed Mill Co.
 S. DAMBERGER, Proct.
 ALF A. RUDY, Mgr.
 348 W. South Temple St., SALT LAKE CITY, UTAH.

ALFALFA SEED



Orthopedical Instruments.

(SEE PAGE 4)

FARMERS—SALT LAKE COUNTY.

429

Cook Frank B, 80, \$240, Salt Lake.
 Cook John, 30, \$1,050, Taylorsville.
 Coon Isaac, 202, \$1,000, Riter P O.
 Coon Isaac, 45, \$145, Salt Lake.
 Coon Jacob (estate), 42, \$650, Riter P O.
 Coon James & Jacob, 26, \$175, Salt Lake.
 Coon James D, 58, \$300, Salt Lake.
 Coon John, 40, \$80, Salt Lake.
 Coon John A, 130, \$705, Salt Lake.
 Cooper Fred A, 125, \$3,750, West Jordan.
 Cottrell George, 140, \$1,400, Draper.
 Coult Joseph, 45, \$270, Sandy.
 Coult Joseph Jr, 25, \$200, Sandy.
 Coult Moses, 40, \$320, Park City.
 Courtney S H, 120, \$360, Santa Cruz, Cal.
 Covert Hyrum, 80, \$750, Butler.
 Cowan James et al, 35, \$875, Salt Lake.
 Cowley Fred S, 40, \$350, Wasatch.
 Cowley Richard, 80, \$600, Sandy.
 Cox Wm A, 80, \$160, Salt Lake.
 Crane Henry, 35, \$350, Herriman.
 Crane James S, 160, \$885, Herriman.
 Crane Wm, 20, \$390, Draper.
 Creary Wm F, 160, \$1,040, Salt Lake.
 Crebbin Alfred, 560, \$1,300, Salt Lake.
 Crismon Charles, 120, \$240, Salt Lake.
 Crismon Elizabeth T, 120, \$1,200, Salt Lake.
 Crismon George, 50, \$2,500, Sugar P O.
 Crossgrove Martha E, 36, \$610, Draper.
 Crowther Wm J, 38, \$950, Salt Lake.
 Crump Wm C, 35, \$560, Herriman.
 Cullins George, 40, \$80, Murray.
 Cumberland E K, 120, \$240, Murray.
 Cundick Francis, 48, \$2,050, West Jordan.
 Cunliff J B, 32, \$500, Draper.
 Curtis Eli V, 160, \$320, Granger.
 Cutler Agnes C, 32, \$1,000, West Jordan.
 Cutler Benjamin L, 26, \$400, West Jordan.
 Cutler Heber S, 160, \$320, Salt Lake.
 Cutler John C, 80, \$160, Salt Lake.
 Dahl Alexander, 51, \$1,545, West Jordan.
 Dahl August, 55, \$550, Sandy.
 Dahler Charles L et al, 160, \$800, Helena, Mont.
 Dale Violet G L, 40, \$50, Riverton.
 Danielson Johanna C, 75, \$1,170, Sandy.
 Danser Charles N, 28, \$625, Riverton.
 Danser George H, 60, \$600, Herriman.

Danser George H, 40, \$1,000, Riverton.
 Danser Robert Jr, 35, \$570, Herriman.
 Danser Wm H, 30, \$300, Riverton.
 Dansie Alfred J, 53, \$535, Mousley.
 Dansie Robert, 440, \$930, Herriman.
 Dansie Robert Sr, 80, \$100, Herriman.
 Danzer Francis H, 53, \$1,395, W Jordan.
 Davis David L, 80, \$600, Salt Lake.
 Davis Edwin L, 240, \$500, Salt Lake.
 Davis Eliz V, 80, \$100, Salt Lake.
 Davis Omar N, 160, \$400, Salt Lake.
 Day Henry, 264, \$2,415, Draper.
 Day Henry, 40, \$50, Mousley.
 Day James H, 55, \$500, Draper.
 Deardon Joseph, 60, \$260, Riter P O.
 Deardon Joseph, 39, \$170, Salt Lake.
 Decker Edward et al, 40, \$400, Granger.
 Decker Margaret, 80, \$110, Sugar P O.
 De Graff Wm T, 40, \$100, Riter P O.
 Denney Sarah A, 40, \$400, Union.
 Dennis James, 20, \$700, W Jordan.
 Densley Daniel, 110, \$475, Herriman.
 Densley Daniel, 40, \$1,000, Riverton.
 Densley Daniel Sr, 87, \$110, Herriman.
 Densley Moses and Aaron, 35, \$650, Riverton.
 Derge A R, 160, \$300, Salt Lake.
 Derr Wm H, 30, \$750, Granger.
 Despain O N et al, 73, \$1,200, Wasatch.
 Despain Susan, 134, \$550, Wasatch.
 Despain Wm J, 72, \$800, Wasatch.
 De Witt Emma, 80, \$800, Salt Lake.
 Diamond Robert and Thomas, 33, \$1,320, W Jordan.
 Diamond Wm S, 33, \$703, W Jordan.
 Dinsmore Samuel, 160, \$480, Salt Lake.
 Dixon Bemis, 74, \$290, Sugar P O.
 Donnellan John T et al, 73, \$360, Salt Lake.
 Donnellan John W, 160, \$200, Salt Lake.
 Dooly John E, 108, \$190, Salt Lake.
 Doull James, 80, \$64, Salt Lake.
 Dowding Wm, 21, \$625, W Jordan.
 Drake Edward, 20, \$690, W Jordan.
 Dryberg George, 40, \$800, Sandy.
 Dudler Susan, 160, \$1,100, Salt Lake.
 Dummer Wm, 40, \$400, Salt Lake.
 Duncan Carrie R, 160, \$500, Salt Lake.
 Duncombe Albert J O, 40, \$600, Evans-ton, Wyo.
 Dunn James F, 60, \$300, Salt Lake.
 Dunster James, 24, \$800, Murray.
 Dunyan Isaac J, 210, \$1,217., Mousley.
 Dunyan Jay W, 40, \$200, Mousley.
 Dunyan Louisa J, 52, \$65, Mousley.

"OREGON SHORT LINE"
QUICKEST SERVICE TO ALL POINTS EAST.

"Union Pacific," Best Line East.

Wheeler, Frantz & McRay,

1516-1518 18th St.

Denver, Colo.

Experimental Work, Contractors, Draughting and Designing.

430

FARMERS—SALT LAKE COUNTY.

Dupee Charles A executor, 160, \$200, Mill Creek.
Dupee Jacob A, 40, \$100, Salt Lake.
Durst Charles B, 80, \$160, Salt Lake.
Dutton A J, et al, 60, \$900, Salt Lake.
Dutton Mary et al, 158, \$316, W Jordan.
Dyer Thomas, 175, \$1,000, Butler.
Dyer Thomas M, 80, \$100, Riverton.
Dyer Thomas M, 80, \$100, Salt Lake.
Dyer Wm, 27, \$760, Union.
Dykman John H, 80, \$400, Salt Lake.
Dykman John H Jr, 120, \$1,000, Salt Lake.
Eager James, 240, \$720, Salt Lake.
Earley John H, 200, \$500, Rockford, Ill.
Eckman John E, 160, \$200, Sugar P O.
Edwards Alexander, 70, \$350, Salt Lake.
Edwards Alexis, 288, \$940, Salt Lake.
Egbert Amanda J, 34, \$1,190, Gale.
Egbert David A, 20, \$495, W Jordan.
Egbert John A, 155, \$4,895, W Jordan.
Egbert Lafayette, 38, \$775, W Jordan.
Egbert Robert C, 33, \$1,155, W Jordan.
Egbert Samuel A, 25, \$776, W Jordan.
Eggington Benjamin, 40, \$500, Sandy.
Eldredge Fred B, 38, \$950, Granger.
Elkins Paul A, 20, \$570, Salt Lake.
Ellwood Robert, 35, \$1,050, W Jordan.
Elmer Ann, 120, \$280, Salt Lake.
Ennis John, 230, \$3,950, Draper.
Ennis Willard B, 240, \$840, Draper.
Erickson Andrew V, 30, \$120, Murray.
Erickson Fredricka et al, 40, \$150, Union.
Erickson James T, 70, \$2,680, Murray.
Erickson Jonas, 146, \$3,000, Murray.
Erickson Norman W, 45, \$1,500, Murray.
Erlandson Carl A, 40, \$40, Salt Lake.
Evans John, 124, \$3,700, Murray.
Evans John T, 57, \$900, Salt Lake.
Evans Ruth, 280, \$1,720, Salt Lake.
Evans Wm H, 33, \$165, Wasatch.
Ewing Leonora N, 80, \$200, Salt Lake.
Ewing Samuel C, 640, \$1,500, Salt Lake.
Fabush Francis Estate, 40, \$800, Union.
Fairbourn George, 30, \$450, Draper.
Fairbourn Wm, 65, \$1,060, Draper.
Fairbourn Wm, 120, \$1,280, Sandy.
Faldino Michael A, 80, \$160, Hunter.
Faldino Michael A, 80, \$800, Salt Lake.
Farmer Edwin J, 86, \$410, Salt Lake.
Farmer Jane et al, 32, \$460, Herriman.
Farrell Kate E, 320, \$640, Salt Lake.
Farrer Benjamin, 70, \$650, Sandy.

Farrer Jane, 90, \$600, Sandy.
Farris Martha J et al, 72, \$200, Salt Lake.
Ferguson Barlow, 46, \$640, Salt Lake.
Ferguson Isaac Jr, 40, \$1,600, Brinton.
Ferguson Rachel, 40, \$400, Salt Lake.
Fisher Henry C, 154, \$195, Salt Lake.
Fisher James M, 31, \$1,650, Mill Creek.
Fisher Lydia A et al, 20, \$1,000, Mill Creek.
Fitzgerald Agnes W, 214, \$1,900, Draper.
Fitzgerald Benjamin F, 23, \$660, Draper.
Fitzgerald Edward, 40, \$400, Mill Creek.
Fitzgerald Isaac M, 25, \$1,000, Draper.
Fitzgerald James W W, 149, \$1,370, Draper.
Fitzgerald John, 150, \$1,100, Draper.
Fitzgerald John, 53, \$640, Sandy.
Fitzgerald Manassa, 160, \$800, Draper.
Floyd John, 40, \$200, Salt Lake.
Foote James E, 80, \$200, Salt Lake.
Forbush Hyrum H, 80, \$450, Union.
Forbush L E, 80, \$520, Union.
Forbush Rufus, 55, \$1,370, Union.
Forney Eva, 80, \$160, Salt Lake.
Forrest H D, 100, \$200, Salt Lake.
Forsman John, 40, \$500, Salt Lake.
Fowler Frank, 160, \$1,600, Fremont, Neb.
Fowlks Charlotte R, 40, \$800, Brinton.
Fowlks John W, 47, \$940, Brinton P O.
Fox Jesse W Jr, 343, \$8,760, Salt Lake.
Fox Jesse W Jr et al, 40, \$775, Salt Lake.
Freeze James P, 201, \$8,000, Salt Lake.
Froiseth B A M, 180, \$440, Salt Lake.
Froiseth Jennie A, 160, \$1,220, Salt Lake.
Fullayson Thomas, 90, \$1,830, W Jordan.
Fuller Mary E H et al, 50, \$1,475, Mill Creek.
Gabbott John, 268, \$3,650, Salt Lake.
Gallyer James, 26, \$800, Murray.
Gardner Archibald, 109, \$218, W Jordan.
Gardner Duncan Estate, 26, \$760, W Jordan.
Gardner George D, 46, \$1,530, W Jordan.
Gardner Heber L, 40, \$1,200, W Jordan.
Gardner James H, 40, \$80, Lehi.
Gardner Joseph S, 46, \$1,627, W Jordan.
Gardner Laura A, 22, \$770, W Jordan.

53 to 59 W. South Temple St.
Salt Lake City.
LAMBERT PAPER CO.
Paper Bags, Twines, Folding Boxes, Etc.

Over 130,000
Names of... **PHYSICIANS** In R. L. Polk & Co's
Medical & Surgical
Register of U. S.

National Biscuit Company,

WHOLESALE CRACKER
MANUFACTURERS.

442 S. Second West St. Telephone 174. Salt Lake City.

HENRY WALLACE, Manager.

FARMERS—SALT LAKE COUNTY.

431

Gardner Mary, 45, \$1,587, W Jordan.
 Gardner Neil, 80, \$2,320, W Jordan.
 Gardner Nels, 25, \$625, W Jordan.
 Gardner Reuben, 88, \$1,760, W Jordan.
 Gardner Robert, 83, \$1,585, W Jordan.
 Gardner Roswell B, 88, \$1,777, W Jordan.
 Gardner Wm, 74, \$1,500, W Jordan.
 Garff Peter, 31, \$775, Draper.
 Gariside Aaron, 30, \$1,025, Riverton.
 Gebhardt Andrew, 26, \$1,020, Salt Lake.
 Gedge Nathan, 40, \$800, Brighton.
 Gedge Rachel B, 40, \$800, Brighton.
 Gedge Wm R, 40, \$800, Brighton.
 Gerber S L, 40, \$400, Granger.
 Gerrans Mary J, 160, \$320, Granger.
 Gerrans Mary J, 40, \$400, Mill Creek.
 Gerrans Mary J, 320, \$520, Salt Lake.
 Gibson Amelia, 78, \$450, Sandy.
 Gilbert James, 20, \$900, Murray.
 Gilbert Rosetta, 160, \$800, Salt Lake.
 Gilby Mathew, 40, \$133, Salt Lake.
 Gillen Amanda M, 26, \$1,250, Murray.
 Gilroy Frank et al, 320, \$600, Salt Lake.
 Glancy James, 160, \$320, Salt Lake.
 Glasmann Wm, 20, \$150, Ogden.
 Gleason E M, 160, \$640, Salt Lake.
 Glover Albert, 20, \$600, W Jordan.
 Godfrey James, 195, \$6,935, Murray.
 Godin John, 40, \$400, Salt Lake.
 Godin John et al, 60, \$140, Salt Lake.
 Goff Ellen et al, 38, \$800, Sandy.
 Goff Frank, 34, \$680, Sandy.
 Goff J H W, 27, \$500, Sandy.
 Goff Thomas Estate, 74, \$1,280, Sandy.
 Goff & Co, 50, \$1,750, W Jordan.
 Gold Cyrus H, 160, \$320, Salt Lake.
 Gordon Annie E, 40, \$400, Washington, D C.
 Gordon Jennie, 30, \$300, Union.
 Gordon John, 47, \$1,375, Murray.
 Graham Matilda, 24, \$480, Brinton.
 Grant Heber J, 40, \$400, Salt Lake.
 Grant Joshua F, \$40, \$80, Salt Lake.
 Granter George W, 30, \$360, Brinton.
 Gray Andrew S, 80, \$160, W Jordan.
 Green James, 38, \$570, Draper.
 Green John, 160, \$480, Salt Lake.
 Green Mary A et al, 118, \$1,080, Mousley.
 Green Wm, 80, \$960, Draper.
 Green W A, 56, \$550, Salt Lake.
 Greenwood David E, 40, \$400, Sandy.
 Greenwood Foster, 175, \$1,120, Union.
 Greenwood Thomas, 35, \$600, Sandy.
 Greenwood Thomas F, 40, \$200, Sandy.
 Gregg F E, 80, \$800, Denver, Colo.

Gregg F E, 20, \$200, Salt Lake.
 Gregg F H and Ella H, 100, \$250, Salt Lake.
 Gregory Charles, 65, \$650, Sandy.
 Gregory Charles W, 25, \$250, Sandy.
 Gregory Henry, 25, \$250, Sandy.
 Gregory Nephii, 25, \$250, Sandy.
 Griffin Ellen, 48, \$800, Union.
 Griffith D M, 160, \$320, Salt Lake.
 Griffith Jacob, 47, \$1,620, Union.
 Griffiths Brigham, 26, \$780, Sandy.
 Guffin J H, 32, \$640, Salt Lake.
 Gunderson Pauline et al, 26, \$390, Brinton P O.
 Gunderson Thomas Jr, 20, \$800, Mill Creek.
 Gunn Alfred, 50, \$400, Salt Lake.
 Gustavson C J, 50, \$100, Gale P O.
 Gygi Mattie, 40, \$50, Salt Lake.
 Halford Helen H Estate, 78, \$315, Salt Lake.
 Hallstead Wm, 40, \$200, Salt Lake.
 Hamilton James C, 40, \$1,000, Riverton.
 Hamilton John A, 80, \$200, Holliday.
 Hamilton John C, 40, \$1,000, Riverton.
 Hamilton Samuel P, 23, \$280, Salt Lake.
 Hammer Andrea, 40, \$500, Salt Lake.
 Hammer Andrew, 22, \$650, Union.
 Hansen Andrew, 113, \$825, Butler.
 Hansen Ann M, 120, \$300, Eldorado P O
 Hansen C M, 80, \$80, Sugar P O.
 Hansen Emma, 20, \$600, Murray.
 Hansen Hogen, 60, \$978, Gale P O.
 Hansen John, 90, \$1,330, Riverton.
 Hansen John P, 30, \$900, Brinton P O.
 Hansen Martin, 33, \$1,550, Murray.
 Hansen Martin, 160, \$320, West Jordan.
 Hansen Martin M, 40, \$880, Mousley.
 Hansen Peter, 21, \$660, Union.
 Hanson C, 32, \$850, West Jordan.
 Hanson John, 28, \$905, Riverton.
 Hardcastle Fresnie, 30, \$150, Sandy.
 Hardcastle John, 40, \$200, Sandy.
 Hardcastle Lewis, 32, \$496, Sandy.
 Hardcastle Wm, 52, \$560, Sandy.
 Hardman Frances, 38, \$200, Salt Lake.
 Harman James R, 25, \$375, Salt Lake.
 Hards Wm, 45, \$185, Sugar P O.
 Hardy L G, 160, \$280, Salt Lake.
 Harker Ephraim, 25, \$500, Taylorsville.
 Harker Henry, 50, \$1,575, Taylorsville.
 Harker Joseph, 52, \$1,300, Taylorsville.
 Harker Wm, 53, \$2,120, Taylorsville.
 Harman Benjamin, 53, \$675, Granger.
 Harman Benjamin M, 63, \$3,000, Miller.
 Harmon Charles, 53, \$675, Salt Lake.

THE AMERICAN LAND AND REGISTER
 is the only National paper devoted to this subject.
 122 LASALLE ST.
 CHICAGO, ILL.

The Government of Cities is the Problem of the Age, and should be studied by all Intelligent men.

GRAIN AND SEEDS
 Of All Kinds.

The C. A. Smurthwaite Produce Co.,
 OGDEN, UTAH,
 Alfalfa Seed a Specialty.

THE PLEASANT VALLEY COAL CO. Ship CASTLE GATE, CLEAR CREEK. SUNNYSIDE, WINTER

Address E. L. CARPENTER, General Sales Agent,

QUARTERS, LUMP, NUT AND

P. O. Box 1555.

Salt Lake City. SLACK EVERYWHERE.

432

FARMERS—SALT LAKE COUNTY.

Harmon David, 40, \$800, Granger.
 Harper Charles A, 27, \$220, Holliday.
 Harper Charles A et al, 34, \$175, Holliday.
 Harper Charles A Sr, 26, \$1,055, Holliday.
 Harrigan Frank, 160, \$318, Riverton.
 Harris Thomas, 212, \$2,045, Taylorsville.
 Hartley Wm, 160, \$530, Riter P O.
 Harwood Margaret G, 35, \$105, Wasatch.
 Haupteleisel August, 52, \$450, Sandy.
 Hawker James D, 120, \$960, Mill Creek.
 Hawkins Emma, 160, \$400, Riter P O.
 Hawkins Emma, 160, \$320, Salt Lake.
 Hayes J A Jr, 109, \$2,180, Salt Lake.
 Haynes Emma L, 160, \$160, Los Angeles, Cal.
 Haynes Henry, 32, \$148, Eldorado P O.
 Haynes H, 50, \$2,000, Murray.
 Haynes Thomas R, 40, \$160, Eldorado
 Hays Stephen, 184, \$3,220, Salt Lake.
 Healy Wm, 24, \$700, Murray.
 Heath Frederick T, 26, \$260, Riverton.
 Heath Henrietta, 20, \$200, Mill Creek.
 Heinze Frank, 80, \$80, Salt Lake.
 Heinenway L, 114, \$1,400, Granger.
 Henderson Alexander, 67, \$2,240, Gale.
 Hendrickson C F, 20, \$100, Draper.
 Herbert T M, 82, \$290, Salt Lake.
 Herbst Henry, 26, \$260, Mill Creek.
 Hessler Edward A et al, 30, \$300, Salt Lake.
 Heusser Jacob, 40, \$700, Salt Lake.
 Hewlett Walter J, 50, \$500, Draper.
 Heywood Joseph L, 160, \$400, Salt Lake.
 Hibbard Joseph, 20, \$700, West Jordan.
 Hibbard Simon A, 50, \$1,750, West Jordan.
 Hibbard Wm, 20, \$700, West Jordan.
 Higgins James, 25, \$750, West Jordan.
 Higgins Jesse, 45, \$1,800, West Jordan.
 Hill Alexander J, 40, \$600, Granger.
 Hill Benjamin R, 68, \$1,000, Murray.
 Hill Harriet A, 40, \$600, Sandy.
 Hill John, 32, \$1,150, West Jordan.
 Hill Thomas, 160, \$800, Wasatch.
 Hinckley Angeline W N, 120, \$300, Salt Lake.
 Hintz F F, 43, \$1,730, Holliday.
 Hirst John, 177, \$1,610, Riter P O.
 Hobein Louis, 120, \$300, Salt Lake.
 Hoffman Susannah, 27, \$110, Salt Lake
 Hogarsen Swen, 24, \$630, West Jordan.

Hogenson Charles, 25, \$250, West Jordan.
 Holden L E, 80, \$1,600, Sandy.
 Hollingsworth Thomas, 80, \$160, Salt Lake.
 Holmberg Ann, 88, \$880, Granger.
 Holmes G S et al, 160, \$120, Salt Lake.
 Holt Maria, 47, \$1,645, Gale P O.
 Holt Mathew, 42, \$1,460, Gale P O.
 Home Edward, 40, \$200, Salt Lake.
 Hook Samuel, 30, \$60, Langton, Kan.
 Hope James, 40, \$330, Mousley.
 Hopkins Lewis C, 160, \$480, New York City.
 Horne Ellen L L, 48, \$950, Salt Lake.
 Howard John L, 61, \$620, Draper.
 Howard John R, 155, \$1,660, Salt Lake.
 Howard Lockhart A (estate), 20, \$820, Holliday.
 Howard Michael, 639, \$1,040, Oakland, Cal.
 Howard Samuel H, 48, \$175, Riverton.
 Howard Samuel L, 57, \$610, Riverton.
 Howard Thomas A, 62, \$1,255, Holliday
 Howard Wm et al, 160, \$160, Salt Lake
 Howcroft Nephi, 40, \$600, Salt Lake.
 Howe Richard, 30, \$875, Brinton.
 Howe Richard, 466, \$3,880, Murray.
 Hoyt H B, 140, \$420, Salt Lake.
 Hubbard W E, 80, \$1,200, Salt Lake.
 Hubert W E, 120, \$300, Salt Lake.
 Huffaker S D (estate), 107, \$3,365, Murray.
 Hugeby Joseph, 20, \$1,000, Mill Creek.
 Hugus John W, 30, \$300, Pasadena, Cal.
 Hunter Jacob, 165, \$2,100, Granger.
 Hunter Jacob, 80, \$160, Hunter.
 Hussey Daniel A, 40, \$80, Mill Creek.
 Hussey Sarah L, 80, \$160, Mill Creek.
 Hustler Anna C et al, 174, \$2,150, Granger.
 Hutchings Joseph T, 36, \$1,095, Gale
 Hyde John A, 160, \$800, Nephi.
 Ingersoll Lulu P, 160, \$640, Salt Lake.
 Irvine Robert R, 160, \$380, Provo.
 Irving Elizabeth, 32, \$650, West Jordan.
 Irving John W, 20, \$700, West Jordan.
 Jackson Ellen W, 40, \$160, Divide, Mont.
 Jackson George W, 40, \$1,400, Gale P O
 Jacobs Daniel, 48, \$580, Riter P O.
 Jacobs Mary (estate), 41, \$500, Riter P O.
 Jacobs Mary E, 40, \$200, Riter P O.
 Jacobson Lars, 82, \$2,035, Union.

Legal Blanks, LAWYERS' BRIEFS,
 Tribune Job Printing Co., Salt Lake City.

McCONAUGHY-McCARTNEY LUMBER CO.,

Dealers in Lumber and all kinds of Building Material,

Office, 244 S. First West St.

Tel. 327.

SALT LAKE CITY, UTAH.

FARMERS—SALT LAKE COUNTY.

433

James Frank, 80, \$320, Mill Creek.
James Frederick D, 37, \$380, Sandy.
James James L, 31, \$930, Union.
James Margaret M, 50, \$950, Salt Lake.
James Samuel D, 168, \$6,180, Salt Lake.
James Thomas M, 640, \$2,700, North Topeka, Kan.
Jameson Georgiana, 67, \$1,800, Murray.
Jenkins J W et al, 40, \$200, Salt Lake.
Jenkins J W & Sons, 60, \$900, Salt Lake.
Jenkins Rebecca A, 60, \$1,200, Sandy.
Jenkins Wm, 79, \$830, Riter P O.
Jenkins W J Sr, 238, \$2,930, Sandy.
Jensen Annie S, 160, \$1,520, Riter P O.
Jensen Bertha L, 30, \$300, Riverton.
Jensen Carl, 44, \$890, Sandy.
Jensen Hannah C, 25, \$500, Draper.
Jensen James, 83, \$320, Riverton.
Jensen James, 40, \$600, Sandy.
Jensen James P, 60, \$900, Draper.
Jensen Jens, 20, \$600, Sandy.
Jensen Joseph G, 240, \$1,000, Herriman.
Jensen Joseph G, 50, \$1,090, W Jordan.
Jensen J W, 40, \$50, Riverton.
Jensen Maria N, 21, \$30, Murray.
Jensen Michael, 240, \$1,680, Sandy.
Jensen Peter, 81, \$2,750, Union.
Jesperson Emma, 160, \$320, Salt Lake.
John David, 42, \$250, Salt Lake.
Johnson Charles A, 120, \$4,200, Gale.
Johnson Electa M, 60, \$75, Riverton.
Johnson F, 40, \$200, Draper.
Johnson James H, 27, \$650, Granger.
Johnson John, 40, \$50, Riverton.
Johnson John A, 42, \$1,320, Gale P O.
Johnson John P, 120, \$120, Salt Lake.
Johnson Olaus, 23, \$650, W Jordan.
Johnson Peter, 80, \$240, Salt Lake.
Johnson Peter, 39, \$1,440, W Jordan.
Jones Daniel B, 43, \$1,360, Murray.
Jones David J, 160, \$320, Salt Lake.
Jones Emma S, 33, \$165, Riter P O.
Jones Henry T, 40, \$1,400, W Jordan.
Jones Jackson, 40, \$800, Sandy.
Jones James S, 38, \$380, Sandy.
Jones Thomas, 40, \$600, Eldorado P O.
Jones T R, 40, \$100, Salt Lake.
Jones T W, 34, \$350, Salt Lake.
Julian Moses, 120, \$1,800, Mill Creek.
Kahn Emanuel, 26, \$945, Salt Lake.
Kaighn Harriet D, 80, \$160, Salt Lake.
Kaighn Lella Estate, 80, \$160, Salt Lake.
Kay John et al, 53, \$65, Salt Lake.
Keel Felicite, 320, \$750, Herriman.
Keel George W, 320, \$925, Herriman.

Keely George W, 80, \$160, Salt Lake.
Keephaldt Beda, 80, \$160, Herriman.
Keephaldt H N, 160, \$320, Herriman.
Keller Alva S, 80, \$3,810, Mill Creek.
Kemp James, 40, \$480, Sandy.
Kendrick Edward, 240, \$1,700, Granger.
Kennelly James M, 240, \$2,400, Salt Lake.
Kennelly James M et al, 40, \$80, Salt Lake.
Kersey Jane, 35, \$525, Eldorado P O.
Kesler Frederick Sr, 200, \$640, Riter
Kesler Jane E, 384, \$1,120, Riter P O.
Keyting Mrs Carrie, 20, \$200, Mill Creek.
Kidd Alexander B, 46, \$650, Mousley.
Kinsell Wm L, 200, \$400, Salt Lake.
Kirk Samuel, 79, \$600, Granger.
Knight John A, 116, \$560, Salt Lake.
Knowles Mary E, 40, \$400, Salt Lake.
Kraack Mary R, 120, \$800, Draper.
Kraack May R, 40, \$100, Granite.
Labrum John, 31, \$1,100, Union.
Labrum John G, 80, \$480, Union.
Labrum Thomas G, 21, \$700, Murray.
Labrum John G, 80, \$480, Sandy.
Labrun Thomas G, 86, \$230, Sandy.
Ladd A R et al, 80, \$120, Salt Lake.
Laird Edward, 111, \$1,000, Sugar P O.
Lambert Charles, 160, \$5,600, Salt Lake.
Lambert Charles J, 40, \$480, Salt Lake.
Lambert Edward, 65, \$415, Riter P O.
Lambert Mary A N, 80, \$1,200, Salt Lake.
Lancaster Hyrum, 36, \$500, Salt Lake.
Lancaster Robert, 35, \$1,225, W Jordan.
Lang Daniel, 28, \$300, Salt Lake.
Langsdorf Joseph et al, 160, \$160, Salt Lake.
Lanphere E O, 480, \$960, W Jordan.
Lapish Hannah, 50, \$875, W Jordan.
Largey Patrick A, 640, \$920, Butte, Mont.
Larsen Andrew C, 160, \$400, Salt Lake.
Larsen Carl P, 160, \$400, Salt Lake.
Larsen Christian, 42, \$120, Mousley.
Larsen James C, 24, \$955, Holliday.
Larsen Knud, 30, \$220, Riverton.
Larsen Peter, 508, \$3,800, Eldorado P O.
Latimer David, 40, \$1,000, Salt Lake.
Lavignino A et al, 40, \$400, Salt Lake.
Lavagnino G, 50, \$1,000, W Jordan.
Lawrence Joab, 700, \$3,420, Salt Lake.
Lawrence Joab Estate, 200, \$2,000, Salt Lake.
Leak Frank, 40, \$1,400, W Jordan.
Leak Robert, 35, \$1,050, W Jordan.

FINEST DINING CARS IN THE WORLD
L. L. DOWNING, Com. Agt., Salt Lake City.
Chicago, Milwaukee & St. Paul
RUN BY THE
Railway.

DAYNES MUSIC CO., CHICKERING PIANOS, ESTEY ORGANS.

THE LEADING MUSIC DEALERS,

74 S. Main St.,

Salt Lake City.

EVERYTHING KNOWN IN MUSIC.

COLORADO MIDLAND RY.
"Pike's Peak Route."

RICHTER & YOUNG

Mines and Mining.

INVESTMENT AND DEVELOPMENT CO.,

408 McCORNICK BUILDING,
SALT LAKE CITY, UTAH.

434

FARMERS—SALT LAKE COUNTY.

Leak Wm, 52, \$860, W Jordan.
 Le Cheminant Bros, 152, \$1,273, Riter.
 Le Cheminant Osman, 80, \$400, Riter.
 Le Cheminant Sarah, 40, \$200, Riter.
 Leddingham A M, 80, \$120, Salt Lake.
 Lemman Washington, 25, \$1,125, Mill Creek.
 Leonard Frederick J, 80, \$220, Salt Lake.
 Lester Fergus, 42, \$1,350, Murray.
 Lewis Eugene, 40, \$250, Salt Lake.
 Lewis John S, 50, \$250, Salt Lake.
 Leyland Charles J, 80, \$320, Salt Lake.
 Liddell Mary, 40, \$133, Granger.
 Lidholm Swan, 160, \$160, Salt Lake.
 Liljelblad C O A, 20, \$600, Union.
 Lindsay Joseph S, 75, \$3,000, Taylorsville.
 Lindsog Carl G, 80, \$160, Salt Lake.
 Lippman Rhoda Y, 20, \$120, Salt Lake.
 Litson Richard and Joseph Y, 24, \$850, Murray.
 Livingston Elizabeth, 48, \$1,230, Salt Lake.
 Livingston James C, 160, \$200, Salt Lake.
 Lloyd John, 40, \$400, Salt Lake.
 Loffe Wm J, 33, \$1,166, Gale P O.
 Lovendahl Chris, 40, \$1,000, Gale P O.
 Lovendahl Swen M, 129, \$5,250, Murray.
 Lovendahl Swen M, 25, \$375, W Jordan.
 Lowe George A, 741, \$2,620, Salt Lake.
 Lufkin George E, 50, \$150, Salt Lake.
 Lufkin George W, 110, \$330 Salt Lake.
 Lundberg Niels M, 23, \$450, Union.
 Lyngberg F C, 120, \$1,600, Riter P O.
 Lynch John T, 20, \$150, Salt Lake.
 Lynch Thomas J et al, 160, \$200, Victor, Colo.
 Lynn John, 20, \$140, Union.
 Lyon J J, 160, \$320, Granger.
 McAllister J D H, 40, \$1,400, Taylorsville.
 McCornick W S, 80, \$160, Salt Lake.
 McDonald Francis, 25, \$1,000, Holliday.
 McDonald Wm, 34, \$660, Holliday.
 McEwan Henry et al, 120, \$70, Salt Lake.
 McFarland Mary M, 40, \$200, Denver, Colo.
 McGhee John, 40, \$850, Brinton P O.
 McGhee Thomas, 42, \$900, Brinton P O.
 McGhee Wm, 60, \$500, Salt Lake.
 McGhee Wm Jr, 66, \$1,650, Brinton.
 McGuire James, 37, \$300, Draper.

McIntyre Samuel, 505, \$3,460, Salt Lake.
 McKenzie David, 80, \$800, Salt Lake.
 McKenzie David Jr, 100, \$900, Salt Lake.
 McKernan Alexander, 80, \$160, Gale.
 McKernan Alexander, 80, \$100, River-ton.
 McLachlan Wm, 40, \$1,580, Taylorsville.
 McMillen Michael, 63, \$2,400, Murray.
 McMillen Neal, 36, \$1,300, Murray.
 Mabey Albert, 41, \$1,122, Gale P O.
 Mabey Alfred, 25, \$847, Gale P O.
 Mackay Hyrum, 120, \$3,280, Taylorsville.
 Mackay John, 72, \$720, Granger.
 Mackay John C, 40, \$400, Granger.
 Mackay Samuel, 38, \$945, Taylorsville.
 Mackay Thomas Estate, 118, \$1,300, Salt Lake.
 Mackay Wm W, 25, \$300, Granger.
 Madsen Elise C, 160, \$480, Salt Lake.
 Madsen Niels, 30, \$600, Riverton.
 Madsen Peter W, 160, \$240, Salt Lake.
 Madsen R Sophia, 98, \$500, Mousley.
 Malenstrom Alma E, 20, \$700, West Jordan.
 Malenstrom John, 195, \$1,545, West Jordan.
 Malstrom Joseph, 45, \$1,575, West Jordan.
 Malmstrom Neils J, 20, \$700, West Jordan.
 Malmstrom Peter, 40, \$1,423, West Jordan.
 Manheim Annie E, 30, \$300, Salt Lake.
 Manse Jacob, 32, \$1,500, Murray.
 Mantle John W, 28, \$705, Taylorsville.
 Marcel Eva, 177, \$265, Salt Lake.
 March Clarence, 80, \$240, Salt Lake.
 Margetts Lorenzo E, 40, \$1,600, West Jordan.
 Markley Ida M, 160, \$320, Salt Lake.
 Marriott Timothy J, 79, \$2,280, Sandy.
 Martin Albert S, 80, \$200, Holliday.
 Martin John, 60, \$2,100, Gale P O.
 Mason Marcus P et al, 94, \$2,340, Carthage, N Y.
 Matson Peter et al, 70, \$350, Salt Lake.
 Maughan Lavina C, 30, \$600, Logan.
 Mayne A H, 240, \$600, Salt Lake.
 Meadows Arthur M, 58, \$1,165, Brinton.
 Meek Benjamin et al, 40, \$480, Salt Lake.
 Mellen John R, 98, \$650, Riter P O.
 Merrill Isaac N, 80, \$160, Salt Lake.

Your Ad.

Properly Placed in
Our Publications,
Will Pay Big Re-
turns. TRY IT!

R. L. Polk & Co.,

PUBLISHERS,
SALT LAKE CITY.

YOUNG & YOUNG, FIRE INSURANCE

203-204 Whitingham Block,
SALT LAKE CITY.

FARMERS—SALT LAKE COUNTY.

435

Merrill W W, 45, \$580, Mousley.
Meyer B, 40, \$150, Mercur.
Meyers Jacob, 77, \$690, Riverton.
Michellson James, 240, \$1,840, Sandy.
Mickelson Niels, 20, \$100, Draper.
Milan J B et al, 40, \$200, Riverton.
Mill K, 27, \$135, Salt Lake.
Miller Charles E, 64, \$1,600, Riverton.
Miller David L, 47, \$2,000, Murray.
Miller George, 170, \$350, Herriman.
Miller James R, 83, \$2,625, Murray.
Miller Jane, 40, \$1,500, Murray.
Miller M M, 50, \$1,225, Murray.
Miller Orrin P, 65, \$1,225, Riverton.
Miller Soren K, 115, \$575, Bingham.
Miller Wm, 160, \$320, Salt Lake.
Millett Richard D, 160, \$1,900, Salt Lake.
Mills Henry J, 50, \$100, Granger.
Milner Truth A, 52, \$860, West Jordan.
Mingo Smelting Co, 34, \$865, Sandy.
Mitchell A R et al, 34, \$340, Sandy.
Mitchell Elizabeth A, 120, \$640, Salt Lake.
Mitchell Henry, 36, \$290, Mousley.
Mitchell Wm L, 25, \$225, Draper.
Mitchell Zadock C, 40, \$600, Salt Lake.
Mitchener Clara F, 125, \$1,025, Salt Lake.
Moffatt Margaret, 160, \$400, Salt Lake.
Monteath J H, 40, \$80, Salt Lake.
Monteer Henry C, 40, \$400, Union.
Moore Annie, 37, \$250, Salt Lake.
Moore John, 40, \$160, Salt Lake.
Morgan Edward, 40, \$700, Riverton.
Morris Edward H, 80, \$490, Gale P O.
Morris Joseph E, 22, \$650, Sugar P O.
Morris Joseph N, 102, \$1,300, Granger.
Morris Koran L, 54, \$915, Mill Creek.
Morris Mary E, 40, \$1,600, Salt Lake.
Morris Wm V, 44, \$680, Draper.
Morrow Wm A, 160, \$1,600, Granger.
Moses George, 32, \$600, Salt Lake.
Moses George R, 90, \$2,350, Taylorsville.
Mousley Louis H, 53, \$655, Mousley.
Mousley Sarah T C, 160, \$855, Mousley.
Moyle James H et al, 80, \$400, Salt Lake.
Muir Joseph, 160, \$320, Sugar P O.
Murphy Jesse E, 33, \$660, Mill Creek.
Myers Charles H, 20, \$1,000, Murray.
Nance Albinus, 120, \$1,000, Mill Creek.
Naylor Annie M, 160, \$475, Salt Lake.
Nebeker Elizabeth D, 45, \$1,125, Salt Lake.
Nebeker George D, 40, \$1,000, Granger.

Nebeker M L, 32, \$800, Salt Lake.
Needham David S, 80, \$240, Salt Lake.
Neeley Lewis, 25, \$300, Wasatch.
Neff Ann E B, 58, \$2,370, Mill Creek.
Neff Benjamin B, 33, \$500, Sandy.
Neff Eliza A, 83, \$800, Sandy.
Neff John, 140, \$1,400, Sandy.
Nielsen Gustave, 35, \$1,055, Brinton.
Neilson Rasmus, 145, \$2,075, Eldorado.
Nelson Elizabeth, 36, \$700, Sandy.
Nelson Nels A, 115, \$2,000, Sandy.
Newbold Wm O, 25, \$875, Taylorsville.
Newman James, 60, \$900, Holliday.
Newman Joseph P, 64, \$890, Holliday.
Newman Thomas S, 35, \$800, Holliday.
Newman Wm J, 160, \$395, Salt Lake.
Newman W T, 80, \$320, Salt Lake.
Nichols Joseph, 80, \$1,290, Mousley.
Nicol Mary, 120, \$1,600, Murray.
Nickolsen John, 80, \$160, Granger.
Nielsen A J et al, 56, \$1,100, Draper.
Nielsen Jens C, 80, \$80, Salt Lake.
Nielsen Joseph, 30, \$300, Draper.
Nielsen Peter A, 114, \$1,125, Draper.
Nielsen Andrew P, 27, \$945, Gale P O.
Nielsen Mary A, 30, \$450, Salt Lake.
Nilson Anna, 40, \$100, Salt Lake.
Noakes Charles M, 52, \$1,300, Riverton.
Noall Wm T, 33, \$490, Riverton.
Noble Jane E, 80, \$160, Salt Lake.
North C A, 36, \$735, Mill Creek.
Nott Thomas H, 80, \$1,285, Salt Lake.
Nowlan George F, 21, \$420, Union.
Nuttall L John, 40, \$400, Granger.
Nystrom Johanna R, 30, \$1,055, Salt Lake.
Oakason Hans, 127, \$3,000, Salt Lake.
Oborn John, 35, \$1,205, Union.
Oborn John Jr, 20, \$300, Union.
O'Connell Henry S, 360, \$640, Denver, Colo.
Odell George T, 40, \$80, Salt Lake.
Olen Erick A, 32, \$484, West Jordan.
Oliver A J, 44, \$1,271, Salt Lake.
Oliver Isaac, 27, \$270, Draper.
Oliver Samuel, 33, \$325, Mill Creek.
Olsen Allen, 320, \$750, Herriman.
Olsen Ellen et al, 30, \$975, West Jordan.
Olsen Frederick A, 52, \$1,040, Sandy.
Olsen John J, 20, \$700, West Jordan.
Olsen John J et al, 34, \$850, Sandy.
Olsen John N, 60, \$2,100, West Jordan.
Olsen Niels, 27, \$800, Murray.
Olsen Swen, 40, \$160, Salt Lake.
Olson Hyrum, 80, \$160, Salt Lake.
Olson Peter, 30, \$750, Union.

UTAH STAMP & STENCIL CO.,

Telephone 645-2.

72 E. Second South Street, SALT LAKE CITY.

BADGES, SEALS, ETC., ETC.

RUBBER AND STEEL STAMPS,
CHECKS,

THE NATIONAL BANK OF THE REPUBLIC,

United States Depository. Salt Lake City, Utah.

Banking In all
its Branches.

Interest Paid on
Time Deposits.

MEHESY THE FURRIER Knutsford Hotel Bldg. Salt Lake City.

CURIOS AND SOUVENIRS.

436

FARMERS—SALT LAKE COUNTY.

Operates Best Local Train Service between Salt Lake City & Ogden, Provo, Manti & All Utah Points.

O'Neill Garrett, 40, \$200, Evanston, Wyo.
 Openshaw George, 232, \$465, Salt Lake.
 Orgill Joseph, 110, \$1,125, Draper.
 Orgill Joseph C, 40, \$400, Draper.
 Orgill Nephi, 20, \$200, Draper.
 Osguthorpe Thomas, 35, \$420, Mill Creek.
 Page Thomas P, 46, \$1,150, Riverton.
 Palmer Joseph F, 22, \$550, Sandy.
 Palmer Robert, 102, \$3,400, Sandy.
 Palmer Robert W, 22, \$625, Sandy.
 Panter Wm, 41, \$1,340, Taylorsville.
 Panter Wm J, 55, \$850, Union.
 Papworth O T, 30, \$240, Sandy.
 Park Andrew D, 54, \$1,900, Miller P O.
 Park H P, 40, \$200, Sandy.
 Park Wm H, 35, \$700, Granger.
 Parker Smith, 80, \$1,200, Salt Lake.
 Parker Wm, 107, \$2,550, Taylorsville.
 Parker W E, 30, \$1,200, Taylorsville.
 Parks George W et al, 20, \$120, Salt Lake.
 Parry James R, 40, \$880, Mousley.
 Parry Margaret S, 21, \$850, Holliday.
 Parry Sarah C N, 30, \$600, Logan.
 Parsons Arthur, 160, \$400, Salt Lake.
 Parsons Sarah A, 160, \$600, Sandy.
 Partridge Frank W, 160, \$400, Salt Lake.
 Pate Jacob G, 85, \$1,425, Union.
 Paul Florence A, 80, \$200, Holliday.
 Pearson Henry, 40, \$240, Draper.
 Peck Martin H, 105, \$2,100, Salt Lake.
 Perkins Minnie R, 160, \$300, Salt Lake.
 Perkins Wm L, 80, \$350, Riter P O.
 Perry Samuel, 80, \$1,000, Sandy.
 Peterbrough F A, 160, \$600, Union.
 Petersen Herbert, 26, \$520, Draper.
 Peterson Anders, 40, \$100, Salt Lake.
 Peterson Anton, 80, \$160, Salt Lake.
 Peterson Charles, 25, \$900, Riverton.
 Peterson Christian, 57, \$1,580, Holliday.
 Peterson Francis, 57, \$850, Eldorado.
 Peterson Hans H, 40, \$235, Riter P O.
 Peterson Hans P, 42, \$1,250, Holliday.
 Peterson James, 55, \$1,100, Gale P O.
 Peterson James, 33, \$713, West Jordan.
 Peterson Nelson P, 40, \$1,000, Granger.
 Peterson Niels, 26, \$130, Salt Lake.
 Peterson O F et al, 80, \$200, Salt Lake.
 Peterson Paul, 20, \$400, Union.
 Peterson P E, 20, \$500, West Jordan.
 Pettit Edwin, 60, \$1,200, Salt Lake.
 Pettit Lewis, 40, \$600, Riter P O.
 Peyton Gill S, 51, \$1,885, Salt Lake.
 Peyton G S et al, 67, \$2,680, Salt Lake.

Pherson Lorentz, 25, \$875, West Jordan.
 Phillips Ishmael, 24, \$830, Union.
 Phillips John, 80, \$100, Salt Lake.
 Pierce Frank et al, 120, \$480, Salt Lake.
 Pierson Henry, 50, \$500, Draper.
 Pinkerton Mary L, 80, \$960, Salt Lake.
 Pitt Joseph, 40, \$40, Salt Lake.
 Pitts James W, 40, \$400, Mill Creek.
 Pitts James W & Laura A, 160, \$1,600, Mill Creek.
 Pixton Joseph C, 26, \$1,045, Taylorsville.
 Pixton Robert, 35, \$1,400, Taylorsville.
 Pixton Robert, 20, \$592, West Jordan.
 Porter Moses R, 130, \$1,080, Salt Lake.
 Powell David, 57, \$1,905, Murray.
 Powell Thomas W, 35, \$450, Salt Lake.
 Power Annie, 40, \$50, Sandy.
 Power Annie (estate), 40, \$50, Mousley.
 Preece Abel M, 40, \$1,000, Granger.
 Price Edmund, 92, \$610, West Jordan.
 Price Ezekiel, 50, \$600, Draper.
 Price E, 276, \$2,715, Draper.
 Price Wm, 120, \$1,220, West Jordan.
 Proctor David, 65, \$900, Union.
 Purcell George A, 80, \$160, Salt Lake.
 Pursell J N, 80, \$160, Taylorsville.
 Quist Mary C, 26, \$930, Brinton P O.
 Rand Clinton A, 200, \$165, Salt Lake.
 Randolph Amelia et al, 80, \$160, Westfield, N J.
 Rasmussen Peter, 40, \$500, Granger.
 Rasmussen Wm, 60, \$300, Butler.
 Rawlings James, 30, \$75, Draper.
 Rawlings Joseph S, 65, \$500, Murray.
 Rawlins Joseph L, 240, \$600, Salt Lake.
 Rawlins Joseph S, 45, \$1,100, Murray.
 Rawlins J S, 114, \$1,140, Draper.
 Rea Henry H, 80, \$320, Salt Lake.
 Reed Augusta, 40, \$312, Salt Lake.
 Reed Ira A, 45, \$312, Salt Lake.
 Reed Janet A, 30, \$275, Salt Lake.
 Reed Margaret, 43, \$350, Salt Lake.
 Reese Enock W, 80, \$160, Salt Lake.
 Reid James A, 41, \$125, Riter P O.
 Reid Janet A, 80, \$200, Salt Lake.
 Reid Peter, 983, \$3,310, Salt Lake.
 Reiss Solomon, 40, \$100, Salt Lake.
 Reynolds Edna M (estate), 37, \$1,020, Brinton.
 Rhengren Peter, 40, \$200, Salt Lake.
 Richards Emanuel H, 20, \$700, West Jordan.
 Richards Silas, 25, \$500, Union.
 Richardson John, 24, \$1,000, Murray.
 Richardson Solon, 106, \$2,045, Sandy.

Read "The Tribune,"
 UTAH'S GREATEST DAILY.



The F. O. GINNEVER MFG. CO. 324 S. MAIN ST. SALT LAKE CITY.

Shoulder Braces, Crutches, Etc. (SEE PAGE 4)

FARMERS—SALT LAKE COUNTY.

437

Ridd Brigham A, 80, \$320, Salt Lake.
 Riley J A, 80, \$80, Philadelphia, Pa.
 Rindlesback John A, 40, \$50, Herriman.
 Rishton Edward, 40, \$800, Riverton.
 Risse Alvine et al, 120, \$500, Salt Lake.
 Ritter Jennette, 98, \$1,340, Salt Lake.
 Roach W M et al, 200, \$340, Salt Lake.
 Robertson Alexander G, 46, \$700, Draper.
 Robinson Charles, 28, \$980, Mill Creek.
 Robinson Thomas, 80, \$2,800, West Jordan.
 Roblee M A, 40, \$400, Ouray, Colo.
 Rogers Oren J, 228, \$2,280, Salt Lake.
 Rolfe G G, 25, \$500, Hunter P O.
 Romney Joseph G, 26, \$1,050, Murray.
 Romney Joseph M, 160, \$320, Gale P O.
 Rowell Wm, 20, \$600, West Jordan.
 Rowsell W D, 20, \$690, West Jordan.
 Rudy Frank H, 295, \$926, Salt Lake.
 Rudy Jennie E, 200, \$2,000, Mill Creek.
 Rudy John B, 110, \$1,810, Salt Lake.
 Rudy Orson W, 159, \$550, Salt Lake.
 Rundquist Peter, 38, \$1,230, West Jordan.
 Rupp John G, 48, \$1,240, Taylorsville.
 Rushton Ed, 160, \$348, Hunter.
 Russell A N, 40, \$200, Salt Lake.
 Russell Elizabeth, 30, \$1,050, Murray.
 Russell Heber C L, 40, \$200, Murray.
 Russell Henry W, 40, \$400, Salt Lake.
 Russell James, 40, \$480, Mill Creek.
 Russell John, 40, \$200, Murray.
 Russell Samuel (estate), 80, \$160, West Jordan.
 Ryan P & D, 81, \$910, Salt Lake.
 Ryan George, 34, \$1,190, Mill Creek.
 Sadler Fred R, 42, \$675, Draper.
 Sadler Sarah S, 28, \$140, Draper.
 St George Kate, 400, \$800, Salt Lake.
 St George Rodney L, 200, \$400, Salt Lake.
 Samuelson Alma, 32, \$512, West Jordan
 Sanford Sarah Ann, 40, \$400, Butler.
 Saville Jesse et al, 80, \$160, Salt Lake.
 Sawyer Francis M, 40, \$50, Herriman.
 Sawyer Francis M, 120, \$150, Riverton.
 Schade Matilda, 26, \$260, Salt Lake.
 Schettler B H, 80, \$480, Salt Lake.
 Schettler E F, 50, \$1,090, Salt Lake.
 Schiff Charles J et al, 440, \$1,500, Salt Lake.
 Schmitter Charles, 60, \$300, Riter P O.
 Schwartz M, 40, \$300, Salt Lake.
 Scott Augusta L, 80, \$200, Draper.
 Scott Augusta L, 313, \$1,605, Salt Lake.

Scott H B, 319, \$2,400, Salt Lake.
 Scott Wm, 46, \$150, Sandy.
 Seal Franklin E, 25, \$480, Riverton.
 Seaman Lottie J F, 80, \$160, West Jordan.
 Seckels Matilda, 30, \$75, Salt Lake.
 Seddon S M T et al, 40, \$1,000, Granger
 Selcock N T, 107, \$1,835, Riverton.
 Seligsohn George, 160, \$320, Salt Lake.
 Sermon Abbie A et al, 61, \$1,610, Murray.
 Severson O, 30, \$600, Brinton P O.
 Shafer Eliza, 139, \$175, Salt Lake.
 Shafer John, 51, \$750, Granger.
 Shafer John, 40, \$250, Taylorsville.
 Shafer Oliver, 182, \$690, Salt Lake.
 Sharp George T, 22, \$660, Union.
 Sharp John A et al, 128, \$2,560, Salt Lake.
 Sharp John W, 65, \$1,810, Union.
 Sharple Joseph, 34, \$1,020, Sugar P O.
 Shaw James K, 35, \$280, Sandy.
 Shaw Lucy, 40, \$80, Salt Lake.
 Shaw Mary M, 81, \$2,130, Union.
 Shearman Edith, 80, \$200, Salt Lake.
 Shearman Thomas G et al, 157, \$1,370, Salt Lake.
 Shearman William H, 160, \$1,600, Mill Creek.
 Shell Mary E, 38, \$1,075, Murray.
 Shelton Francis N, 160, \$320, Salt Lake
 Shepherd Fanny M, 160, \$480, Denver, Colo.
 Sheppard Charles, 25, \$700, Murray.
 Sheppard Charles et al, 80, \$200, Sandy
 Shepperd Charles F, 26, \$910, Gale P O.
 Sheridan Wm H, 70, \$600, Union.
 Sherwood Robert, 80, \$480, Salt Lake.
 Shields George, 27, \$867, Gale P O.
 Shields George W, 26, \$910, Gale P O.
 Shields James, 70, \$2,250, Gale P O.
 Shields Joseph J, 158, \$315, Riter P O.
 Shipley Harriet, 22, \$550, Draper.
 Shipley J W, 40, \$400, Draper.
 Showell Mary J, 160, \$350, Salt Lake.
 Showell Wm, 160, \$200, Mill Creek.
 Shulsen Andrew, 166, \$2,440, Sandy.
 Shulsen Andrew, 262, \$8,525, West Jordan.
 Shulsen Heber A, 20, \$700, West Jordan.
 Shulsen H A & O E, 40, \$1,400, West Jordan.
 Shurtleff Vincent Jr, 73, \$1,260, West ton.
 Silverwood Julia A, 80, \$200, Salt Lake.

TAKE "THE OREGON SHORT LINE R. R." FOR ALL Northwestern Points.

"Union Pacific," **FINEST EQUIPMENT**
...FASTEST TIME...

INTER-MOUNTAIN MILLING CO.,

242 S. STATE ST., SALT LAKE CITY, UTAH. P. O. BOX 327. 'PHONE 128.

Manufacturers of Husler's Brands of Flour. Wholesale Dealers in all Kinds of Grain and Cereals.

438

FARMERS—SALT LAKE COUNTY.

Silverwood Julia A et al, 80, \$200, Salt Lake.

Simper Daniel, 21, \$900, Murray.

Simper David, 22, \$1,100, Murray.

Simpson Reuben, 35, \$175, Mill Creek.

Sisam Joseph H, 25, \$750, West Jordan.

Sjoblom Andrew, 67, \$670, Draper.

Sloan Edna W, 87, \$200, Salt Lake.

Smart Lucila, 39, \$580, Union.

Smart Nephi, 30, \$475, Mill Creek.

Smart Thomas H, 80, \$800, Union.

Smart Thomas H Jr, 40, \$580, Union.

Smellie David, 105, \$1,175, Salt Lake.

Smillie David, 80, \$300, Sandy.

Smith Absolam W, 104, \$1,040, Draper.

Smith Albert, 25, \$800, West Jordan.

Smith Amy J K, 70, \$2,450, Salt Lake.

Smith Elias, 78, \$2,350, Salt Lake.

Smith Elias (estate), 80, \$2,800, Salt Lake.

Smith Emily C, 160, \$320, Salt Lake.

Smith Ephraim, 40, \$1,400, Granger.

Smith Frank E, 160, \$440, Wasatch.

Smith F M, 30, \$300, Draper.

Smith Hyrum, 44, \$1,230, Union.

Smith H L, 35, \$525, Riter P O.

Smith Jacob W, 65, \$640, Draper.

Smith James (estate), 160, \$1,600, Chicago, Ill.

Smith Joseph, 160, \$320, Granger.

Smith Joseph F, 40, \$1,400, Salt Lake.

Smith Lucy B, 80, \$2,800, Salt Lake.

Smith Manassah, 34, \$660, Granger.

Smith Susannah, 40, \$300, Sandy.

Smith S E, 27, \$260, Draper.

Smith Wm, 80, \$160, Salt Lake.

Smith W & T Co, 152, \$1,047, Salt Lake

Smith W J H, 30, \$300, Salt Lake.

Snarr Barton, 80, \$2,975, Salt Lake.

Snell Emma E, 160, \$200, Salt Lake.

Snell John W Sr, 160, \$200, Salt Lake.

Snell L E, 356, \$445, Salt Lake.

Snow Sarah A & Flora L, 98, \$1,450, Draper.

Soderland Carl, 47, \$850, Mill Creek.

Sorensen Andrew, 70, \$875, Brinton P O.

Sorensen Eva G, 74, \$988, W Jordan.

Sorenson Halvor, 58, \$1,450, Brinton.

Sorensen Jakkob C, 28, \$980, Salt Lake.

Spaulding E A, 30, \$150, Phoenix, Ariz.

Speirs Adam, 169, \$3,675, Salt Lake.

Spencer Daniel H, 120, \$960, Salt Lake.

Spencer Emma G, 40, \$200, Riter P O.

Spencer George M, 30, \$450, Taylorsville.

Spencer Hiram T, 245, \$850, Riter P O.

Spencer Jeannette, 80, \$1,100, Salt Lake.

Spencer John, 25, \$125, Mousley.

Spencer John, 85, \$1,045, Salt Lake.

Spencer Mary B, 346, \$1,275, Riter P O.

Spencer W J, 40, \$1,400, Taylorsville.

Spicer Wm, 115, \$1,700, Salt Lake.

Sprattling Frank, 29, \$870, W Jordan.

Sprenger Bernard, 320, \$750, Salt Lake.

Stauffer Christian, 23, \$1,100, Murray.

Stauffer L L, 80, \$800, Salt Lake.

Steadman Hyrum, 55, \$1,800, W Jordan.

Stearns Almada, 80, \$100, Salt Lake.

Steffenson Christian, 26, \$900, Union.

Stenblom A P, 40, \$160, Hunter P O.

Stevens Frank B, 160, \$320, W Jordan.

Stevenson Edward, 22, \$640, Holliday.

Stevenson Emma C, 80, \$240, Salt Lake

Stevenson Henry R, 52, \$850, Brinton.

Stewart Catherine, 70, \$1,400, Sandy.

Stewart Joshua B, 166, \$1,550, Draper.

Stewart Sarah E, 200, \$2,000, Draper.

Stillman Samuel S, 160, \$320, Mill Creek.

Stockings Eliz E A, 50, \$1,675, Gale.

Stokes Thomas, 45, \$630, Draper.

Stone Philip J, 30, \$1,050, Union.

Stringfellow George, 120, \$1,175, Salt Lake.

Stringfellow George S, 54, \$1,200, Draper.

Stringfellow Samuel, 160, \$1,600, Draper.

Stringham Nathaniel, 80, \$160, Bingham.

Strouse Morris, 160, \$640, Salt Lake.

Stubbart Ira D H, 40, \$150, North Bend, Neb.

Stubbart James M, 80, \$320, North Bend, Neb.

Stubbart John P D, 40, \$160, North Bend, Neb.

Sudbury Samuel C, 160, \$1,600, Brighton.

Sulkielld Wm, 26, \$1,125, Salt Lake.

Sullivan Bridget, 35, \$175, Salt Lake.

Sutton Henry, 37, \$400, Salt Lake.

Sutton Henry Sr Estate, 29, \$300, Brighton P O.

Swan Daniel N, 320, \$640, W Jordan.

Swan E D, 157, \$1,575, Salt Lake.

Swan Mamie M, 318, \$635, W Jordan.

Swaner Mrs H G, 40, \$700, Holliday.

If you want COLORADO NEWS read the "PUEBLO CHIEFTAIN" Send for Sample Copy.

Pueblo, Colorado.

Send for Sample Copy.

THIS BOOK REACHES EVERY POINT IN UTAH ADVERTISE IN IT.

R. L. POLK & CO., Publishers, Salt Lake City.

Miller & Viele

FARM LOANS
SALT LAKE CITY

FINANCIAL CORRESPONDENTS

UNION CENTRAL LIFE INSURANCE CO.

OF CINCINNATI, OHIO

ASSETS, \$22,000,000

FARMERS—SALT LAKE COUNTY.

439

Swenson Neils, 30, \$750, W Jordan.
Swenson Peter, 30, \$700, Murray.
Swift Wm L, 40, \$700, Mill Creek.
Talbot Edward D, 40, \$200, Salt Lake.
Tangwall Theodore, 60, \$600, Sandy.
Tanner John J, 59, \$1,880, Murray.
Tanner Martin H, 80, \$1,000, Granger.
Tanner Nathan Jr, 39, \$400, Ogden.
Tanner Stewart T, 80, \$1,250, Granger.
Taylor Alice J, 80, \$160, Salt Lake.
Taylor F W, 30, \$300, Salt Lake.
Taylor James, 94, \$1,600, Granger.
Taylor Moses W, 30, \$300, Salt Lake.
Taylor, Romney & Armstrong, 69, \$1,050, Salt Lake.
Taylor S B, 25, \$175, Riter P O.
Taylor Wm, 23, \$1,150, Holliday.
Taylor Wm G, 48, \$720, Sandy.
Taylor Wm W, 80, \$290, Salt Lake.
Temperly Mary A G N, 64, \$1,335, Union.
Tempest Henry, 31, \$155, Herriman.
Templeman Matthew, 40, \$1,455, Mill Creek.
Terhune R H, 160, \$340, Salt Lake.
Terry Benjamin F, 50, \$1,000, Draper.
Terry Joseph, 82, \$1,425, Draper.
Terry Joshua, 125, \$1,910, Draper.
Terry Wm J, 72, 430, Draper.
Tester Charles C, 40, \$160, Salt Lake.
Thomas Benjamin, 35, \$320, Mousley.
Thomas M J, 80, \$160, Salt Lake.
Thomas Thomas, 80, \$1,120, Salt Lake.
Thomas Thomas C, 40, \$50, Provo Bench.
Thompson Abigail L, 40, \$400, Granger.
Thompson Andrew, 23, \$500, W Jordan.
Thompson Frank, 1,160, \$1,450, Mill Creek.
Thompson Frank, 100, \$1,900, Salt Lake.
Thompson F C, 80, \$1,245, Salt Lake.
Thompson George, 100, \$450, Wasatch.
Thompson James, 96, \$54, Salt Lake.
Thompson James Estate, 640, \$2,560, Salt Lake.
Thompson Janet, 160, \$500, Sandy.
Thompson John G, 100, \$800, Sandy.
Thompson Joseph, 36, \$1,300, Murray.
Thompson Joseph Jr, 60, \$480, Murray.
Thompson L M, 33, \$165, Salt Lake.
Thompson Soren, 30, \$450, Draper.
Thompson Wm Jr, 80, \$160, Salt Lake.
Thomson Andrew N, 40, \$400, Wasatch

Thornstrom Andrew, 30, \$600, Salt Lake.
Tiernan John, 160, \$640, Salt Lake.
Todd Abraham, 80, \$960, Granger.
Tollmer A T, 40, \$100, Riter P O.
Tornblad Olof C, 40, \$800, Draper.
Toronto Eleanor J, 56, \$280, Salt Lake.
Toronto Joseph Estate, 240, \$1,160, Salt Lake.
Towlie James, 140, \$420, Salt Lake.
Townsend Thomas B, 80, \$980, Montrose, Colo.
Trepman Meta, 120, \$300, Salt Lake.
Tripp Catherine J A, 34, \$1,500, Murray.
Tripp Enoch B, 40, \$1,450, Salt Lake.
Tripp Jeness E, 80, \$2,500, Murray.
Trowbridge George, 30, \$60, Salt Lake.
Trumbo Isaac, 40, \$400, Mill Creek.
Tunncliff D G, 320, \$960, Salt Lake.
Turner Wm, 52, \$240, Mousley.
Turner Wm, 80, \$3,230, Murray.
Turngren D, 40, \$100, Salt Lake.
Turpin Daniel, 37, \$1,200, Taylorsville.
Turpin Jesse R, 38, \$475, Granger.
Turpin Joan J, 25, \$850, Murray.
Turrell Julius A, 65, \$448, Burlington, Vt.
Vandry Thomas, 63, \$945, Draper.
Vandry Thomas Jr, 40, \$600, Draper.
Van Houton Peter, 80, \$64, Salt Lake.
Van Steeter Joseph J, 40, \$400, Draper.
Van Valkenburg Peter B, 117, \$2,245, Union.
Vawdrey Sarah, 40, \$600, Draper.
Waddell Isaac, 80, \$1,200, Salt Lake.
Wagstaff Jane E et al., 20, \$855, Salt Lake.
Walker Albert I, 26, \$830, Union.
Walker Fred W, 24, \$755, Union.
Walker Harriet, 40, \$1,230, Holliday.
Walker John H, 184, \$2,528, Union.
Walker John H, Jr, 52, \$882, Union.
Walker John S, 29, \$420, Herriman.
Walker Joseph R, 106, \$2,130, Salt Lake.
Walker Joseph R Jr, 100, \$125, Salt Lake.
Walker, M H, 27, \$555, Salt Lake.
Walker Reuben S, 24, \$640, Union.
Walker Wm H, 31, \$1,240, Holliday.
Wall Nellie, 120, \$560, Salt Lake.
Wallace George A, 40, \$80, W Jordan.
Wallace George B, 80, \$2,000, Granger.
Wallace George B, 120, \$240, W Jordan.

THE AMERICAN LAND AND REGISTER
 122 LaSalle Street, Chicago, Ill.
 Is the only National Real Estate paper, and is a necessity to all Real Estate Owners and Dealers.
 Only \$1.00 per year.

J. M. MARRIOTT

Highest Cash Prices Paid
for first-class Live Stock.

CORRESPONDENCE SOLICITED.

265 S. Main St.,

Salt Lake City.

SALT LAKE PORTRAIT CO.

142-144 W. SOUTH
TEMPLE ST.,
SALT LAKE CITY.

India Ink, Water Color, Crayon and Pastel.

440

FARMERS—SALT LAKE COUNTY.

Bookkeeping, Shorthand,
Penmanship, Business
Law, Typewriting, Bankings,
Commercial Arithmetic.

Brigham Young Academy Business College

PROVO, UTAH.

Wallace Henry, 30, \$300, Salt Lake.
Wallace John K, 120, \$710, Salt Lake.
Wallace Joseph, 30, \$60, Ogden.
Wallace Samuel D, 120, \$240, Ogden.
Wallace Wm D, 80, \$160, W Jordan.
Walters Henry H, 40, \$450, Salt Lake.
Walters Sarah, 22, \$900, Mill Creek.
Walton F M H, 27, \$775, Murray.
Wardle Isaac J, 190, \$5,450, Gale P O.
Wardle Isaac J, 40, \$705, W Jordan.
Wardle William, 20, \$1,000, Mill Creek.
Wardle Wm, 61, \$1,600, Sandy.
Warenski Edward C, 56, \$3,100, Murray.
Warr Phyllis, 53, \$675, Granger.
Wartch Michael J, 80, \$200, Salt Lake.
Wasmer John, 30, \$1,200, Taylorsville.
Waters John B, 160, \$480, Salt Lake.
Watson Charles W et al, 920, \$1,560, Mill Creek.
Watts George C, 54, \$1,145, Murray.
Watts Wilhelmina, 25, \$1,000, Murray.
Wayman W J, 64, \$1,400, Holliday.
Weaver Wm, 35, \$875, Salt Lake.
Webb Samuel, 34, \$800, Brinton P O.
Webster George M, 52, \$1,700, W Jordan.
Webster John, 30, \$1,050, Taylorsville.
Weiler E M, 160, \$320, Salt Lake.
Welch Daniel, 27, \$700, Murray.
Wellington John, 30, \$600, Sandy.
Wellington W R et al, 35, \$420, Sandy.
Wells Daniel H Estate, 80, \$800, Salt Lake.
Wells Heber M, 120, \$240, Salt Lake.
Wells John, 160, \$180, Salt Lake.
Wells Rulon S, 120, \$240, Salt Lake.
Wengren Fred, 26, \$400, Union.
West A H, 143, \$1,050, Salt Lake.
West Nephi T, 52, \$210, Salt Lake.
Westfall W H et al, 46, \$450, Salt Lake.
Westheimer F et al, 480, \$960, De La Mar, Nev.
Whaley Cyrus T, 160, \$320, Whaleyville, Iowa.
Wheeler Henry J, 65, \$1,880, Murray.
Wheeler Josiah, 21, \$750, Murray.
Wheeler Thomas A, 101, \$3,080, Murray.
Wheelock Elizabeth B, 40, \$100, Salt Lake.
Whipple Daniel, 160, \$2,000, Riter P O.
White Edward, 95, \$3,625, Mill Creek.
White Mathew, 80, \$160, Salt Lake.
White Thomas P, 27, \$710, Brinton P O.

Whitman George, 56, \$625, Draper.
Whitney O F, 80, \$160, Granger.
Whitney Richard C, 79, \$1,800, Salt Lake.
Whittaker James, 40, \$400, Salt Lake.
Whitworth Atkinson, 160, \$200, Salt Lake.
Whytock Eliz A, 80, \$160, Salt Lake.
Whytock James, 220, \$440, Salt Lake.
Widerburg Ole, 31, \$1,070, Brinton P O.
Wilken Richard C, 30, \$450, Granger.
Wilkes Charles S, 50, \$60, Herriman.
Wilkins Charles Estate, 34, \$1,250, Murray.
Wilkins Charles A, 40, \$700, Eldorado.
Williams Annie L and Wm B, 160, \$1,600, Mill Creek.
Williams Clara F, 40, \$400, Salt Lake.
Williams Clarissa S, 80, \$160, Salt Lake.
Williams David J, 80, \$160, Salt Lake.
Williams Francis, 26, \$265, Sugar P O.
Williams John A, 147, \$535, Salt Lake.
Williams Joseph J Jr, 30, \$1,050, W Jordan.
Williams Thomas D, 157, \$315, Allridge, Mont.
Williams Thomas Estate, 63, \$1,710, Taylorsville.
Williams Wm T, 27, \$900, Miller P O.
Williams W D, 56, \$1,125, Ogden.
Williams Zebedes, 329, \$750, Salt Lake.
Williamson James A, 160, \$800, Sandy.
Wilson John T, 95, \$350, Sandy.
Wilson J L, 40, \$120, Salt Lake.
Wilson Oliver P, 80, \$240, Salt Lake.
Wilson R L, 40, \$120, Salt Lake.
Winchester H W, 22, \$550, Murray.
Winchester James, 148, \$3,100, Murray.
Winder John R, 160, \$320, Salt Lake.
Winn Mary, 25, \$500, Sandy.
Winnell Richard, 75, \$355, Salt Lake.
Winward J W, 58, \$1,870, Gale P O.
Witcher M F, 160, \$4,000, Salt Lake.
Wolstenholme Daniel, 160, \$960, Salt Lake.
Wolstenholme Levi, 140, \$1,800, Riter.
Wolten Charles R, 60, \$1,150, Butler.
Wood Alice, 42, \$940, Murray.
Wood George, 220, \$440, Murray.
Wood John, 25, \$550, Brinton P O.
Wood John, 455, \$3,150, Murray.
Wood John M, 260, \$360, Salt Lake.
Woodbury John H, 40, \$1,000, Granger.

Tribune Job Printing Co.,

Send for
Price List
SALT LAKE CITY.

MASON & HAMLIN Sold on Easy Payments.

Standard Organs of the World.

ORGANS

CALDER'S MUSIC PALACE, 45 & 47 W. 1st South St., Salt Lake City.

FARMERS—SAN JUAN COUNTY.

441

Woodleton Thomas H, 40, \$200, New York.
 Woodruff L L and W P, 240, \$1,500, Salt Lake.
 Woodruff Wilford Jr, 30, \$250, Riter
 Woodward W H, 40, \$80, Salt Lake.
 Worthington U et al, 31, \$310, Salt Lake.
 Wright Charles A, 89, \$2,925, Salt Lake.
 Wright Charles T, 50, \$1,750, Salt Lake.
 Wright John G, 53, \$1,395, W Jordan.
 Young Alice N, 40, \$40, Salt Lake.
 Young B S, 160, \$800, Salt Lake.
 Young Isaac, 21, \$315, Mill Creek.
 Young James, 79, \$1,650, Mill Creek.
 Young James D, 80, \$160, Glenwood Springs.
 Young Le Grand, 1,300, \$952, Salt Lake.
 Young Le Grand trustee, 1,440, \$360, Salt Lake.
 Young Lizzie R, 58, \$480, Salt Lake.
 Young L L et al, 67, \$1,200, Taylorsville.
 Youngberg Oscar J, 80, \$290, Salt Lake.

FARMERS—SAN JUAN COUNTY.

Owning or farming from 25 acres upwards.

Adams George, 100, \$400, Verdure.
 Adams John, 25, \$100, Bluff.
 Adams J F, 30, \$250, Bluff.
 Adams William, 30, \$300, Bluff.
 Adams William, 25, \$100, Monticello.
 Aerny C B, 25, \$100, Carlisle.
 Albreicht Wm, —, —, La Sal.
 Allan John, 25, \$100, Bluff.
 Allan Peter, 25, \$100, Bluff.
 Allred Burt, —, —, La Sal.
 Ames & Scott, 25, \$100, Holyoak.
 Antes Howard, 25, \$100, Holyoak.
 Bailey John, 30, \$150, Monticello.
 Bailey Nephi, 100, \$375, Monticello.
 Bailey N P, 25, \$125, Monticello.
 Baker James, 25, \$100, Monticello.
 Bankhead J H, 60, \$300, Monticello.
 Barbour A F, 25, \$150, La Sal.
 Barton J F, 25, 100, Bluff.
 Bayless Hanson, 25, \$200, Bluff.
 Brewster James G, 100, \$500, Carlisle.
 Bronson W W, 50, \$225, Monticello.
 Butt P R, 100, \$400, Verdure.
 Butt Willard, 25, \$100, Verdure.

Carlisle H, 200, \$3,000, Monticello.
 Carpenter T B, 50, \$250, La Sal.
 Christensen A, 30, \$200, Verdure.
 Christensen C L, 25, \$125, Monticello.
 Christenson C R, 25, \$150, Monticello.
 Clagett H, —, —, La Sal.
 Connell C C, 25, \$100, Carlisle.
 Cooper & Martin, 50, \$200, Carlisle.
 Crouse Dora, 25, \$100, Monticello.
 Cunningham & Co, 160, \$2,000, La Sal.
 Dalton D H, 100, \$750, Monticello.
 Dalton Henry, 25, \$100, Monticello.
 Dalton J W, 40, \$200, Monticello.
 Dalton Orson, 30, \$150, Monticello.
 Decker James B, 25, \$250, Bluff.
 Endsley A H, 25, \$100, Carlisle.
 Gandelock D L, 60, \$300, Carlisle.
 Griffith Henry, 25, \$100, Carlisle.
 Grow Samuel, 25, \$75, Monticello.
 Guilett H M, 25, \$250, McElmo.
 Hammond F A, 25, \$200, Bluff.
 Hammond F B, 30, \$150, Monticello.
 Hammond J H, 30, \$300, Bluff.
 Honaker A C, 25, \$150, Holyoak.
 Hott R P, 100, \$400, Verdure.
 Hyde E B, 50, \$250, Monticello.
 Hyde F H, 60, \$300, Monticello.
 Jones F I, 160, \$1,200, Monticello.
 Jones Kumen, 30, \$300, Bluff.
 Jones Peter, 25, \$100, Monticello.
 Kelly M A, 25, \$100, Carlisle.
 King Albert, 70, \$350, Monticello.
 Kirk R L, 25, \$100, Carlisle.
 Larsen John, 30, \$300, Bluff.
 Lyman P D, 25, \$250, Bluff.
 McClure & Blackmer, 25, \$100, Verdure.
 Maxwell Wm, —, —, La Sal.
 Nielson Bros, 25, \$100, Verdure.
 Nielson Francis, 30, \$300, Bluff.
 Nielson H J, 30, \$300, Monticello.
 Nielson Jens, 50, \$500, Monticello.
 Nielson J P, 25, \$100, Bluff.
 Palmer John, 40, \$150, Monticello.
 Perkins Benj, 100, \$500, Monticello.
 Perkins D L, 30, \$150, La Sal.
 Perkins Hiram, 50, \$500, Bluff.
 Peterson Mons, 160, \$400, Monticello.
 Pitts E, —, —, La Sal.
 Prewer Fred N, 160, \$600, La Sal.
 Redd J M, 25, \$300, Bluff.
 Redd L H Jr, 30, \$300, Bluff.
 Redd W H, 25, \$100, Bluff.
 Robinson W E, 25, \$100, La Sal.
 Rogers D J, 25, \$100, Bluff.

FINEST SLEEPING CARS IN THE WORLD
 L. L. DOWNING, Com. Agt., Salt Lake City.
 Chicago, Milwaukee & St. Paul
 Railway.

ADVERTISERS! This Book will reach customers for you.

R. L. POLK & CO., Publishers, SALT LAKE CITY.

B. H. GODDARD

Telephone 134-B.

412 Utah Loan & Trust Co. Bldg.,
OCDEN, UTAH.

LIFE INSURANCE

442

FARMERS—SANPETE COUNTY.

"SCENIC LINE OF THE WORLD."
DENVER & RIO GRANDE RAILROAD

Rogerson J E, 60, \$75, Monticello.
 Rose C H, 160, \$400, Monticello.
 Scrup J A, 25, \$100, Monticello.
 Sitzer M J, 25, \$100, Monticello.
 Sorensen A P, 40, \$250, Monticello.
 Steward George, 25, \$100, Carlisle.
 Stocks A M, 100, \$600, La Sal.
 Toy Thomas, 25, \$100, La Sal.
 Tozer A J, 25, 100, Holyoak.
 Trout & Standiford, 100, \$500, Carlisle.
 Turner H H, 25, \$100, Carlisle.
 Walton C E, 160, \$300, Monticello.
 Walton C E Jr, 50, \$200, Monticello.
 Wilson Hyrum, 50, \$200, Carlisle.
 Wilson N E, 40, \$200, Monticello.
 Wood Samuel, 30, \$300, Bluff.
 Wood Samuel, 55, \$250, Monticello.

FARMERS—SANPETE COUNTY.

Owning or farming from 20 acres upwards.

Aagaard Andrew J, 116, \$1,060, Ft Green.
 Aagaard A J, 215, \$2,210, Ft Green.
 Acord Henry L, 73, \$710, Spring City.
 Acord Olive, 41, \$550, Chester.
 Adams Wm H, 46, \$550, Ft Green.
 Ahestan Christopher, 120, \$300, Salt Lake.
 Aiken L W, 40, \$160, Spring City.
 Aldrich Alanson, 160, \$355, Mt Pleasant.
 Allred A E, 39, \$450, Spring City.
 Allred Mrs Christiana, 40, \$150, Fairview.
 Allred C R, 40, \$100, Chester.
 Allred Delbert, 75, \$200, Mt Pleasant.
 Allred Edward F, 73, \$360, Spring City.
 Allred Freeman E, 160, \$200, Spring City.
 Allred H E, 39, \$100, Mt Pleasant.
 Allred I E, 71, \$1,010, Spring City.
 Allred James A, 187, \$3,000, Spring City.
 Allred James M, 20, \$625, Fairview.
 Allred James T S, 74, \$290, Spring City.
 Allred John F, 20, \$40, Fairview.
 Allred John F, 101, \$360, Spring City.
 Allred J T S Jr, 40, \$360, Spring City.
 Allred Martin W, 32, \$125, Fairview.

Allred Orson, 29, \$200, Spring City.
 Allred Parley P Sr, 80, \$300, Ft Green.
 Allred Perry B, 160, \$200, Spring City.
 Allred P D, 40, \$100, Chester.
 Allred R R, 131, \$1,860, Holden.
 Allred R W, 43, \$870, Spring City.
 Allred Samuel, 40, \$175, Spring City.
 Allred Sanford, 44, \$830, Spring City.
 Allred Wm A, 36, \$165, Fairview.
 Allred W A. 25, \$200, Chester.
 Allred W L, 40, \$100, Chester.
 Ammenson A M, 180, \$252, Fairview.
 Andeline Olof A, 80, \$225, Richfield.
 Anderson Adelbert, 80, \$840, Ephraim.
 Anderson Andrew, 80, \$480, Gunnison.
 Anderson Andrew, 43, \$200, Mayfield.
 Anderson Andrew, 55, \$1,600, Moroni.
 Anderson Andrew C, 26, \$375, Mayfield.
 Anderson Andrew N, 97, \$500, Fairview.
 Anderson Anthon F, 20, \$130, Mt Pleasant.
 Anderson Archibald A (estate), 67, \$950, Fairview.
 Anderson Archie R, 42, \$190, Fairview.
 Anderson August, 160, \$320, Mt Pleasant.
 Anderson Axel, 38, \$540, Gunnison.
 Anderson A G, 80, \$160, Moroni.
 Anderson A M, 160, \$250, Moroni.
 Anderson Carl L, 183, \$700, Dover.
 Anderson Chris, 40, \$120, Ephraim.
 Anderson Christian K, 46, \$700, Ephraim.
 Anderson C, 20, \$8, Spring City.
 Anderson C W, 40, \$50, Mt Pleasant.
 Anderson Daniel, \$40, \$50, Moroni.
 Anderson David, 56, \$500, Gunnison.
 Anderson Enevold, 150, \$750, Spring City.
 Anderson Ephraim, 48, \$225, Wales.
 Anderson G E, 106, \$1,000, Gunnison.
 Anderson Hans, 22, \$385, Fairview.
 Anderson Hans O, 120, \$625, Fairview.
 Anderson Heber C, 30, \$200, Wales.
 Anderson James Sr, 192, \$1,420, Fairview.
 Anderson James K, 21, \$400, Manti.
 Anderson James P, 80, \$200, Ephraim.
 Anderson James P, 440, \$1,400, Fountain Green.
 Anderson Joachim, 20, \$40, Moroni.
 Anderson Johanna 58, \$1,100, Mt Pleasant.
 Anderson John, 160, \$500, Mayfield.

For Lists of Names, **R. L. POLK & CO.,**
 Any Trade, Business or Profession, Address
 SALT LAKE CITY.

UTAH LUMBER CO.

WHOLESALE AND RETAIL.

F. S. MURPHY, Manager.

255 W. South Temple Street, SALT LAKE CITY, UTAH.

FARMERS—SANPETE COUNTY.

443

THE KEELEY INSTITUTE FOR THE CURE OF DRUNKENNESS AND DRUG ADDICTIONS
 First North Street, between Main and West Temple, Salt Lake City, Utah.

Anderson John Sr, 152, \$2,000, Fairview.
 Anderson John A, 362, \$1,120, Gunnison.
 Anderson John A Jr & Co, 360, \$1,620, Ephraim.
 Anderson Joseph E, 29, \$125, Ephraim.
 Anderson Joseph P, 47, \$775, Ephraim.
 Anderson J Jr, 45, \$68, Fairview.
 Anderson J August, 25, \$450, Ephraim.
 Anderson J A, 119, \$28, Axtell.
 Anderson J W, 40, \$78, Fairview.
 Anderson Lars P, 56, \$155, Ephraim.
 Anderson Mads, 40, \$340, Sterling.
 Anderson Nephi, 133, \$760, Gunnison.
 Anderson Niels, 124, \$215, Ephraim.
 Anderson N H, 80, \$160, Moroni.
 Anderson Ole C, 30, \$175, Ft Green.
 Anderson Oscar, 25, \$250, Mt Pleasant.
 Anderson Peter, 89, \$570, Ephraim.
 Anderson Peter, 75, \$225, Fairview.
 Anderson Peter Jr, 73, \$1,200, Moroni.
 Anderson Peter C, 25, \$150, Ephraim.
 Anderson Peter C, 63, \$450, Wales.
 Anderson Peter C Jr, 39, \$375, Wales.
 Anderson Peter H, 160, \$300, Manti.
 Anderson P C, 487, \$1,620, Ephraim.
 Anderson Rasmus, 46, \$700, Mayfield.
 Anderson R, 120, \$42, Mt Pleasant.
 Anderson Soren, 150, \$300, Gunnison.
 Anderson Swen, 154, \$340, Moroni.
 Armstrong James, 43, \$200, Ephraim.
 Armstrong John, 320, \$800, Ephraim.
 Arnoldus C H, 160, \$340, Moroni.
 Arnolson Hans J, 80, \$200, Moroni.
 Ashworth Sarah E, 20, \$425, Spring City.
 Bagnall Joseph, 100, \$810, Chester.
 Bagnall Joseph F, 47, \$350, Chester.
 Bagnall Sarah A, 45, \$1,000, Chester.
 Bagnall Wm H, 80, \$320, Chester.
 Bailey John, \$120, \$580, Moroni.
 Balle C T, 80, \$100, Mayfield.
 Balle G T, 80, \$100, Mayfield.
 Bardsley Joseph, 24, \$360, Gunnison.
 Bardsley Wm, 29, \$400, Gunnison.
 Bartholomew George M, 50, \$425, Fayette.
 Bartholomew John, 120, \$500, Fayette.
 Bartholomew Joseph, 22, \$350, Fayette.
 Bartholomew Joseph Jr, 160, \$400, Fayette.
 Bartholomew Selena, 40, \$100, Fayette.
 Barton Alexander, 149, \$770, Manti.
 Barton E K, 20, \$550, Mt Pleasant.

Barton James, 160, \$245, Mt Pleasant.
 Barton James A, 57, \$2,330, Manti.
 Barton Sylvester, 20, \$525, Mt Pleasant.
 Barton Wm O, 40, \$160, Mt Pleasant.
 Barton W K, 33, \$250, Sterling.
 Bawden Wm, 20, \$100, Ephraim.
 Baxter John R, 52, \$935, Spring City.
 Baxter J S, 39, \$10, Gunnison.
 Beal Anna C, 20, \$300, Ephraim.
 Beal David N, 59, \$230, Ephraim.
 Beal John S, 102, \$310, Ephraim.
 Beal Mary T, 46, \$310, Ephraim.
 Beal Wm, 120, \$175, Ephraim.
 Beauman H C Jr, 34, \$160, Mt Pleasant.
 Beaugeraard M, 87, \$170, Sterling.
 Beck Andrew A, 50, \$1,080, Ephraim.
 Beck Erastus, 43, \$1,100, Spring City.
 Beck H C H, 200, \$2,265, Mt Pleasant.
 Beck Jens N, 129, \$1,295, Ephraim.
 Beck Joseph, 86, \$830, Chester.
 Beck Marinus, 28, \$100, Chester.
 Beck Simon T, 347, \$1,766, Spring City.
 Becker L F, 121, \$330, Manti.
 Beckstrom Andrew, 29, \$400, Mt Pleasant.
 Behannin Isaac N, 105, \$1,750, Spring City.
 Bench Wm C, 70, \$100, Gunnison.
 Bennett R N, 40, \$150, Fairview.
 Berglund Lucy, 210, \$2,025, Gunnison.
 Berglund O B, 160, \$600, Gunnison.
 Bertelson Christian, 26, \$400, Ephraim.
 Bertelson James A, 24, \$250, Spring City.
 Bickel E L, 80, \$100, Fayette.
 Bigler Jacob A, 20, \$100, Mt Pleasant.
 Billings George P Jr, 100, \$170, Manti.
 Billington E A et al, 240, \$100, Spring City.
 Bills S D, 26, \$40, Fairview.
 Bills Wesley Jr, 160, \$320, Fairview.
 Bjerregaard Andrew, 211, \$1,100, Ephraim.
 Bjerregaard Andrew N, 734, \$5,940, Ephraim.
 Bjerregaard C, 40, \$50, Ephraim.
 Black Cecelia K, 51, \$310, Spring City.
 Black Louis, 20, \$135, Spring City.
 Blackham H, 40, \$20, Moroni.
 Blackham John, 20, \$625, Moroni.
 Blackham John Jr & Bros, 129, \$2,150, Moroni.
 Blackham Josiah, 20, \$50, Moroni.
 Blackham Wm, 20, \$50, Moroni.

OUR CAPACITY IS THE LARGEST IN THE STATE
STARTUP CANDY CO., Provo City, Utah.

SHEET MUSIC AND BOOKS

FERGUS COALTER MUSIC CO.

2 doors south of Z. C. M. I., Salt Lake City.

444

FARMERS—SANPETE COUNTY.

PACIFIC FEED MILL CO.
348 W. South Temple St., Salt Lake City, Utah.
HAY, GRAIN, FEED and ALFALFA SEED



Blackham & Bruno, 65, \$425, Moroni.
Blain James 22, \$200, Spring City.
Blain John, 21, \$430, Sprang City.
Blain Wm, 45, \$770, Spring City.
Borg James, 38, \$380, Mt Pleasant.
Bosshard Annie M W, 100, \$550, Gunnison.
Bosshard Charles, 60, \$500, Gunnison.
Bovang C G, 34, \$400, Gunnison.
Bown James, 120, \$240, Fayette.
Bown J, 40, \$80, Fayette.
Bown Lafayette, 67, \$1,000, Gunnison.
Bown Wm Jr, 142, \$775, Fayette.
Boyington Thomas, 95, \$420, Manti.
Boyington T R, 40, \$80, Manti.
Bradley Andrew L, 20, \$40, Moroni.
Brady Elias, 31, \$5, Fairview.
Brady L A Jr, 160, \$200, Fairview.
Brady L P, 40, \$90, Fairview.
Brady Marion, 20, \$60, Fairview.
Brady Simeon H, 143, \$280, Fairview.
Braithwaite Rinda, 20, \$450, Manti.
Braithwaite Robert, 140, \$225, Manti.
Braithwaite Robert Jr, 174, \$650, Manti.
Braithwaite Roland, 105, \$555, Manti.
Bramsted Hyrum, 160, \$200, Mt Pleasant.
Brandon W W Jr, 160, \$200, Mt Pleasant.
Briggs Joseph, 86, \$1,360, Fairview.
Briggs J J, 160, \$930, Ephraim.
Brotherson Hans, 172, \$1,050, Mt Pleasant.
Brotherson Martin, 122, \$550, Mt Pleasant.
Brough George W, 260, \$1,612, Spring City.
Brough Moroni, 140, \$500, Spring City.
Brough Robert A, 80, \$200, Spring City.
Brown Edwin, 24, \$525, Fairview.
Brown Hans J, 29, \$60, Mt Pleasant.
Brown Horace, 20, \$60, Manti.
Brown H J, 50, \$74, Mt Pleasant.
Brown Richard, 306, \$900, Mt Pleasant.
Brown R B, 20, \$60, Manti.
Bruno Scott, 46, \$850, Moroni.
Bunnell Stephen L, 30, \$275, Spring City.
Bunnell S G, 20, \$540, Spring City.
Burdick L Jr, 80, \$275, Spring City.
Burns Mrs James, 65, \$1,550, Mt Pleasant.
Burns Mrs James W, 32, \$725, Mt Pleasant.
Burnside Elizabeth, 75, \$150, Mt Pleasant.
Burnside Wm, 60, \$210, Mt Pleasant.

Burton Joseph, 20, \$40, Mt Pleasant.
Bushman Jacob, 120, \$240, Fairview.
Byergo Chris, 20, \$40, Manti.
Campbell Mrs Elizabeth, 80, \$160, Mt Pleasant.
Campbell James, 110, \$300, Mt Pleasant.
Candland Frank, 60, \$1,300, Chester.
Candland F H, 23, \$400, Chester.
Candland H D, 106, \$1,075, Chester.
Candland W D, 101, \$1,070, Mt Pleasant.
Carlston Esther L, 29, \$100, Fairview.
Carlson J P, 88, \$1,100, Mayfield.
Carter John, 82, \$460, Mt Pleasant.
Chamberlain W E, 20, \$200, Provo.
Chapman Samuel W, 40, \$80, Manti.
Cheney Ezekiel, 120, \$150, Fairview.
Cherry Alvin, 105, \$250, Ephraim.
Child Joel H, 102, \$1,155, Chester.
Childs Edward, 95, \$580, Gunnison.
Childs Hyrum M, 186, \$900, Gunnison.
Childs Ida V, 102, \$450, Gunnison.
Childs Parley P, 55, \$160, Gunnison.
Christensen Addie, 106, \$980, Gunnison.
Christensen Albert, 240, \$650, Fairview.
Christensen Andrew, 32, \$560, Fairview.
Christensen Andrew C Jr, 110, \$610, Ephraim.
Christensen Annie C, 283, \$2,125, Gunnison.
Christenson Benjamin, 147, \$635, Gunnison.
Christensen Charles J, 45, \$275, Ephraim.
Christensen Chris Jr, 51, \$400, Chester.
Christensen Christen, 140, \$1,230, Chester.
Christensen Christian, 90, \$620, Ephraim.
Christensen Christian, 27, \$700, Mt Pleasant.
Christensen Christian Sr, 26, \$390, Gunnison.
Christensen Christian H, 22, \$300, Gunnison.
Christensen Christian I, 160, \$400, Gunnison.
Christensen Niels C, 31, \$400, Sterling.
Christensen C J, 80, \$255, Ephraim.
Christensen C J, 40, \$80, Ft Green.
Christensen C S, 33, \$500, Gunnison.
Christensen Elizabeth E, 110, \$420, Gunnison.
Christensen Englebert, 160, \$375, Fairview.
Christensen Erastus, 108, \$155, Wales.

SEND TO US FOR UP-TO-DATE SIGNS, BANNERS, SCENERY, ETC.,

Peterson-Pickett Co., 60 W. Second South St., Salt Lake City.

THE F. O. GINNEVER MFG. CO.

TRUSSES,

324 S. MAIN STREET,

(SEE PAGE 4)

SALT LAKE CITY, UTAH.

FARMERS—SANPETE COUNTY.

445

Christensen Fred W, 139, \$605, Ephraim.
 Christensen F C, 160, \$32, Gunnison.
 Christensen Henry, 40, \$80, Moroni.
 Christensen Hyrum, 70, \$290, Moroni.
 Christensen Hyrum, 57, \$555, Sterling.
 Christensen H J (estate), 120, \$480, Manti.
 Christensen James Sr, 160, \$350, Mt Pleasant.
 Christensen James M Jr, 75, \$450, Moroni.
 Christensen James P, 69, \$630, Ephraim.
 Christensen John, 70, \$935, Gunnison.
 Christensen John W, 62, \$280, Fairview.
 Christensen Jorgen (estate), 20, \$500, Manti.
 Christensen Julius, 160, \$320, Moroni.
 Christensen J, 160, \$68, Mt Pleasant.
 Christensen J B, 80, \$160, Manti.
 Christensen J P, 320, \$105, Ephraim.
 Christensen Mrs J P, 23, \$70, Ephraim.
 Christensen Lars, 40, \$450, Ephraim.
 Christensen Lars M C, 40, \$75, Gunnison.
 Christensen Lauritz, 126, \$575, Moroni.
 Christensen Lodina M, 107, \$540, Gunnison.
 Christensen Marinus, 80, \$160, Fairview.
 Christensen Mary A, 160, \$320, Manti.
 Christensen Mary T, 80, \$100, Gunnison.
 Christensen Niels, 20, \$50, Moroni.
 Christensen Niels, 69, \$910, Mt Pleasant.
 Christensen Niels Jr, 319, \$1,100, Moroni.
 Christensen N C T, 33, \$435, Gunnison.
 Christensen N P, 96, \$78, Fairview.
 Christensen Peter, 112, \$575, Wales.
 Christensen P, 160, \$140, Wales.
 Christensen P C, 172, \$720, Moroni.
 Christensen Reuben, 189, \$1,045, Gunnison.
 Christensen R P, 20, \$200, Moroni.
 Christensen Sarah J, 80, \$600, Gunnison.
 Christensen Soren C, 40, \$80, Moroni.
 Christensen S J, 160, \$32, Gunnison.
 Christensen Theo, 319, \$3,375, Gunnison.
 Christensen Theo E, 215, \$750, Gunnison.

Christensen Thomas M, 120, \$450, Mt Pleasant.
 Christensen Titus, 136, \$1,010, Gunnison.
 Christensen T C, 361, \$2,725, Chester.
 Christenson Charles P, 38, \$150, Manti.
 Christiansen Chris, 40, \$675, Mayfield.
 Christiansen F J Jr, 20, \$175, Mayfield.
 Christiansen John F, 80, \$160, Ephraim.
 Christiansen John F, 80, \$150, Manti.
 Christiansen Joseph (estate), 193, \$2,405, Mayfield.
 Christiansen Louis M, 22, \$415, Spring City.
 Christiansen Parley, 55, \$600, Mayfield.
 Christofferson Andrew, 21, \$300, Moroni.
 Clark Gus M (estate), 80, \$200, Dover.
 Clark Gus M (estate), 80, \$200, Fayette.
 Clark J H, 40, \$1,240, Manti.
 Clark M A, 80, \$160, Fayette.
 Clark Orrin S, 120, \$400, Mt Pleasant.
 Clark W A, 80, \$150, Fayette.
 Clement A, 38, \$49, Fairview.
 Clement D A, 47, \$130, Fairview.
 Clement D S, 120, \$325, Fairview.
 Clement Easton, 120, \$600, Fairview.
 Clement Jesse W, 40, \$125, Fairview.
 Clement Oliver, 306, \$1,000, Fairview.
 Clemmenson George M, 40, \$400, Mt Pleasant.
 Cloes Wm, 40, \$160, Chester.
 Cloward Jacob A, 20, \$130, Moroni.
 Coates Henry, 160, \$560, Mt Pleasant.
 Coates Hyrum, 77, \$670, Chester.
 Coates John Sr, 160, \$700, Mt Pleasant.
 Collard Cornelius, 80, \$100, Ft Green.
 Conrad Benjamin, 181, \$1,680, Chester.
 Conrad E J, 54, \$400, Chester.
 Connors Mary S, 28, \$280, Ephraim.
 Coolidge O F, 282, \$1,125, Manti.
 Cox Austin, 25, \$450, Fairview.
 Cox Charles A, 52, \$185, Manti.
 Cox Elvira L, 90, \$290, Manti.
 Cox Francis M, 50, \$1,375, Manti.
 Cox Franklin, 160, \$330, Fairview.
 Cox F M, 124, \$275, Manti.
 Cox George B, 44, \$220, Manti.
 Cox H, 21, \$26, Fairview.
 Cox Lucy, 20, \$75, Manti.
 Cox O M, 88, \$71, Fairview.
 Cox Walter, 160, \$1,400, Fairview.
 Cox W A Sr, 102, \$1,455, Manti.
 Crawford James Jr, 117, \$1,150, Manti.
 Crawford John Sr, 20, \$440, Manti.
 Crawford Quincy, 50, \$850, Sterling.

BUY YOUR TICKETS VIA "OREGON SHORT LINE," UTAH'S FAVORITE RAILROAD.

"The Overland Limited"
 Take It and Get There On Time.

WHEELER, FRANTZ & McRAY,

1516-1518 18th Street, Denver, Colorado,

Builders of GAS and GASOLINE ENGINES.

446

FARMERS—SANPETE COUNTY.

LAMBERT PAPER CO. Paper of all kinds,
Printers' Supplies, Etc.
53 to 59 W. South Temple St., Salt Lake City.

Crawforth Charles, 160, \$550, Spring City.	Edmonds Thomas, 21, \$210, Wales.
Crawforth Charles L, 160, \$1,825, Spring City.	Edmonds T J, 100, \$260, Wales.
Crisp James W, 135, \$2,380, Spring City.	Edmonds Wm J (estate), 160, \$320, Wales.
Crisp J W, 160, \$38, Spring City.	Edmonds W L, 43, \$150, Wales.
Crowther W J, 78, \$390, Ft Green.	Edwards H M Sr, 85, \$1,275, Sterling.
Dack Philip, 58, \$260, Fayette.	Edwards J P, 31, \$160, Sterling.
Dahl P M, 80, \$168, Spring City.	Edwards L L, 21, \$280, Manti.
Dalton A A, 60, \$140, Fayette.	Edwards L L, 390, \$1,230, Sterling.
Daniels Christian, 40, \$150, Wales.	Einerson Axel, 320, \$4,600, Gunnison.
Daniels Henry, 40, \$150, Moroni.	Eliason Niels L, 193, \$1,325, Moroni.
Daniels Wm, 215, \$1,100, Moroni.	Enovaldsen Ebbe, 20, \$50, Moroni.
Danielson Bent, 20, \$500, Mayfield.	Erickson Alif, 49, \$400, Mt Pleasant.
Darkin Joseph, 21, \$45, Fayette.	Erickson A P, 80, \$550, Fairview.
Davenport Samuel Sr, 22, \$625, Manti.	Erickson C E, 53, \$320, Gunnison.
Davidson Amasa, 41, \$940, Fairview.	Erickson Mrs Erick, 23, \$300, Mt Pleasant.
Davis Benjamin, 25, \$250, Wales.	Erickson E A, 41, \$350, Mt Pleasant.
Davis Wm, 342, \$770, Wales.	Erickson E G, 80, \$240, Ephraim.
Day Eli A, 40, \$350, Fairview.	Erickson F et al, 22, \$150, Mt Pleasant.
Day Eliza J, 31, \$115, Fairview.	Erickson Henry, 41, \$350, Mt Pleasant.
Day Mrs Euphrasia, 22, \$130, Fairview.	Erickson John A, 107, \$580, Fairview.
De Fries Hyrum, 80, \$100, Fairview.	Erickson Jonas H, 34, \$1,000, Mt Pleasant.
De Mills Elias, 47, \$725, Manti.	Erickson J H, 157, \$340, Mt Pleasant.
Dennison Chris, 20, \$30, Gunnison.	Erickson Lauritz, 280, \$800, Gunnison.
Dennison Ephraim, 59, \$650, Sterling.	Fairless Michael, 80, \$160, Wales.
Dennison Hans Jr, 53, \$300, Manti.	Farnworth Herbert, 80, \$160, Dover.
Despain C L, 40, \$75, Ft Green.	Farnworth J, 80, \$10, Gunnison.
Despain Orson A, 100, \$350, Ft Green.	Farnworth J W, 160, \$460, Mt Pleasant.
Despain Orson L, 60, \$200, Ft Green.	Farnworth Mary, 20, \$75, Mt Pleasant.
Dick John, 160, \$320, Fairview.	Farnworth Sarah, 80, \$100, Mt Pleasant.
Domgaard Hans E, 23, \$180, Manti.	Farnworth Susan, 20, \$75, Mt Pleasant.
Dorius C R, 151, \$810, Ephraim.	Faux Jabez, 23, \$350, Moroni.
Dorius Edwin, 160, \$320, Ephraim.	Faux Jabez Jr, 20, \$50, Moroni.
Dorius John Jr, 28, \$400, Ephraim.	Faux Nathan, 26, \$300, Moroni.
Dorius Julia P, 30, \$250, Ephraim.	Ferrin J C, 25, \$250, Nephi.
Dorius Louis, 80, \$160, Ephraim.	Ferrow J C, 34, \$40, Nephi.
Douglass Wm, 22, \$200, Mayfield.	Fjelsted Andrew C, 59, \$675, Gunnison.
Draper Alfred, 39, \$660, Moroni.	Fjelsted Andrew J, 25, \$145, Gunnison.
Draper Ann E, 60, \$250, Moroni.	Fjelsted F, 79, \$10, Gunnison.
Draper Frank, 27, \$200, Moroni.	Follett W T B, 160, \$200, Gunnison.
Draper George H, 32, \$175, Moroni.	Footh James C, 28, \$105, Manti.
Draper James, 50, \$650, Moroni.	Fowles Henry, 115, \$1,900, Fairview.
Draper Marvin C, 34, \$136, Moroni.	Fox E W, 60, \$1,350, Manti.
Draper Moses, 106, \$965, Moroni.	Frame Christine, 20, \$40, Gunnison.
Draper Parley P, 29, \$900, Moroni.	Frandsen Christine, 25, \$655, Mt Pleasant.
Draper Riley N, 68, \$229, Moroni.	Frandsen Erastus, 26, \$390, Mt Pleasant.
Draper Wm J, 30, \$125, Moroni.	Frandsen Mary, 160, \$320, Ephraim.
Durfee Martha A, 160, \$320, Mt Pleasant.	Frandsen Peter, 38, \$50, Mt Pleasant.
Dye Samuel, 186, \$610, Wales.	Frandsen Willard, 116, \$600, Mt Pleasant.
Dye Wm, 80, \$440, Wales.	
Dykes T W, 66, \$375, Wales.	
Edmonds Edmund, 160, \$260, Wales.	
Edmonds John, 238, \$385, Wales.	
Edmonds Nathaniel, 85, \$105, Wales.	

THIS BOOK REACHES EVERY POINT IN UTAH
ADVERTISE IN IT.

R. L. POLK & CO., Publishers, Salt Lake City.

National Biscuit Company,

WHOLESALE CRACKER
MANUFACTURERS.

442 S. Second West St. Telephone 174. Salt Lake City. HENRY WALLACE, Manager.

FARMERS—SANPETE COUNTY.

447

Real Estate and the Government of Cities are allied subjects in which all voters and taxpayers are interested.
 Send to AMERICAN LAND & TITLE REGISTER 122 LASALLE ST., CHICAGO, ILL.
 for free sample copy of the only National paper devoted to these subjects.

Fredrickson L P, 27, \$675, Mt Pleasant.
 Froiseth B A M, 320, \$640, Salt Lake.
 Frost James, 45, \$210, Ephraim.
 Funk Andrew, 67, \$900, Sterling.
 Funk D B, 286, \$1,760, Sterling.
 Funk Ezra K, 160, \$320, Emery.
 Funk Frank, 55, \$450, Sterling.
 Funk George A, 36, \$500, Sterling.
 Funk Wm D, 146, \$200, Sterling.
 Gardiner John, 40, \$160, Chester.
 Garlick Joseph, 80, \$100, Fairview.
 Garlick Mary J, 28, \$300, Fairview.
 Garlick Wm, 120, \$180, Fairview.
 Garrick Alexander, 34, \$725, Gunnison.
 Garrick H M, 72, \$1,250, Gunnison.
 Gee Mary Ann, 20, \$50, Dover.
 Gjetrup M C, 80, \$225, Fairview.
 Gledhill Charles, 20, \$275, Gunnison.
 Gledhill Nephi, 29, \$35, Gunnison.
 Goodhue & Van Meter, 211, \$990, Salt Lake.
 Graham John, 143, \$615, Fairview.
 Graham Richard, 235, \$1,225, Milburn.
 Greaves Peter, 142, \$2,500, Ephraim.
 Greaves Peter Jr, 109, \$680, Ephraim.
 Green Henry, 99, \$695, Ephraim.
 Gribble Joseph S, 141, \$175, Gunnison.
 Gribble Wm H, 142, \$975, Gunnison.
 Gunderson Erick, 40, \$1,080, Mt Pleasant.
 Gunderson James, 160, \$200, Mt Pleasant.
 Gundry Fred, 80, \$300, Fairview.
 Hadden Wm A, 60, \$340, Ephraim.
 Hafen Wm, 26, \$50, Mt Pleasant.
 Hall John, 80, \$160, Manti.
 Hall Richard Sr, 20, \$800, Manti.
 Hampshire Mrs E A, 20, \$400, Mt Pleasant.
 Hansen Andrew, 52, \$430, Ephraim.
 Hansen Andrew N, 359, \$2,035, Ephraim.
 Hansen Andrew O, 80, \$160, Fairview.
 Hansen Carl, 200, \$320, Spring City.
 Hansen Charles O, 57, \$675, Gunnison.
 Hansen Christian, 25, \$325, Gunnison.
 Hansen Mrs Christine, 42, \$525, Gunnison.
 Hansen Hans C, 74, \$350, Ft Green.
 Hansen Hans C Jr, 100, \$450, Gunnison.
 Hansen Heming, 142, \$1,090, Spring City.
 Hansen H C B, 42, \$210, Fountain Green.
 Hansen H P, 116, \$600, Ephraim.

Hansen Jacob, 20, \$450, Mt Pleasant.
 Hansen James, 55, \$1,150, Mt Pleasant.
 Hansen James H, 41, \$660, Ephraim.
 Hansen Jens, 61, \$665, Gunnison.
 Hansen J H, 53, \$150, Ephraim.
 Hansen J P, 33, \$175, Manti.
 Hansen J P Jr, 173, \$475, Ephraim.
 Hansen Lars C, 47, \$820, Ephraim.
 Hansen Lars C, 25, \$250, Manti.
 Hansen Niels E, 40, \$80, Mt Pleasant.
 Hansen Niels P, 160, \$200, Spring City.
 Hansen Ole, 50, \$350, Mt Pleasant.
 Hansen Peter H, 24, \$400, Mayfield.
 Hansen Peter M, 37, \$1,000, Fairview.
 Hansen P, 160, \$62, Mt Pleasant.
 Hanson Bent, 51, \$1,075, Mt Pleasant.
 Harbro Stena C, 22, \$385, Mt Pleasant.
 Hardy Aaron, 40, \$50, Moroni.
 Hardy Aaron J, 62, \$480, Moroni.
 Harker Heber W, 93, \$1,550, Fairview.
 Hartley Caleb, 223, \$1,640, Fairview.
 Hasler Emil, 33, \$75, Mt Pleasant.
 Hasler Henry, 60, \$175, Mt Pleasant.
 Hasler John, 40, \$60, Mt Pleasant.
 Henrie Daniel, 83, \$415, Manti.
 Henrie Jerome, 40, \$160, Manti.
 Henrie Samuel, 64, \$235, Manti.
 Henrie Susan, 40, \$240, Manti.
 Hill J A, 160, \$38, Fayette.
 Hill J W, 173, \$33, Fayette.
 Holman James A, 54, \$110, Ft Green.
 Holman Sanford, 80, \$320, Ft Green.
 Hougaard John H, 219, \$1,740, Manti.
 Hougaard Louis H, 33, \$810, Manti.
 Houskeeper Thomas J, 77, \$1,000, Milburn.
 Howell E W, 24, \$450, Fairview.
 Huggentogler Joseph Estate, 27, \$600, Mayfield.
 Hutchinson David, 25, \$250, Moroni.
 Hyde Jennie D, 80, \$160, Springville.
 Hyde Sarah E, 30, \$120, Spring City.
 Ipson Peter, 32, \$200, Gunnison.
 Irons John W, 24, \$700, Moroni.
 Irving M L, 45, \$850, Spring City.
 Isaacson Peter, 22, \$300, Ephraim.
 Ivie Evan, 40, \$80, Mt Pleasant.
 Ivie Justin T, 160, \$300, Mt Pleasant.
 Ivie Thomas, 80, \$425, Mt Pleasant.
 Jacobson James Sr, 160, \$440, Ft Green.
 Jacobson O J, 85, \$800, Ephraim.
 Jacobson Peter, 20, \$25, Ft Green.
 James John, 65, \$200, Fayette.
 James John et al, 40, \$100, Fayette.
 Jeffs Ephraim, 41, \$425, Mt Pleasant.
 Jensen Andrew W, 133, \$825, Moroni.

GRAIN
 AND
SEEDS
 Of All Kinds.

The C. A. Smurthwaite Produce Co.,
 OGDEN, UTAH,
Alfalfa Seed a Specialty.

THE PLEASANT VALLEY COAL CO.

SHIP CASTLE GATE, CLEAR CREEK, SUNNYSIDE AND WINTER
 QUARTERS, LUMP, NUT AND SLACK EVERYWHERE.

Address E. L. CARPENTER, General Sales Agent.

P. O. Box 1555.

SALT LAKE CITY.

448

FARMERS—SANPETE COUNTY.

Jensen Andrew, 46, \$575, Gunnison.
 Jensen Andrew, 91, \$450, Wales.
 Jensen Andrew L, 34, \$900, Moroni.
 Jensen Andrew P Sr, 80, \$300, Mt Pleasant.
 Jensen Annie M, 22, \$550, Mt Pleasant.
 Jensen Anthon, 20, \$175, Gunnison.
 Jensen A L, 100, \$985, Moroni.
 Jensen Brigham, 30, \$240, Gunnison.
 Jensen Carl E, 22, \$600, Manti.
 Jensen Charles, 81, \$900, Gunnison.
 Jensen Chris, 45, \$300, Mayfield.
 Jensen Christian, 22, \$370, Ephraim.
 Jensen Christian, 80, \$400, Mt Pleasant.
 Jensen Ellen, 160, \$200, Wales.
 Jensen Frederick, 60, \$1,025, Manti.
 Jensen George P, 42, \$1,000, Ephraim.
 Jensen Hans, 80, \$160, Chester.
 Jensen Hans, 71, \$925, Manti.
 Jensen Hans C, 80, \$415, Ephraim.
 Jensen H C, 36, \$50, Ephraim.
 Jensen H C, 46, \$475, Gunnison.
 Jensen Jacob, 65, \$75, Ephraim.
 Jensen James F, 182, \$920, Mt Pleasant.
 Jensen Jens, 44, \$575, Gunnison.
 Jensen Jens W, 28, \$760, Moroni.
 Jensen John, 40, \$135, Gunnison.
 Jensen Josias Sr, 296, \$1,650, Gunnison.
 Jensen J M, 40, \$900, Ft Green.
 Jensen Lars P, 20, \$290, Mayfield.
 Jensen Mads P, 100, \$605, Mayfield.
 Jensen Marinus, 80, \$160, Mt Pleasant.
 Jensen Martinus, 56, \$600, Gunnison.
 Jensen Michael, 112, \$325, Gunnison.
 Jensen Niels P, 20, \$75, Moroni.
 Jensen N M, 40, \$200, Ft Green.
 Jensen Ole, 160, \$320, Manti.
 Jensen Ole C, 64, \$365, Ephraim.
 Jensen Ole C, 87, \$675, Mayfield.
 Jensen Orson, 20, \$40, Manti.
 Jensen Peter C, 160, \$320, Fairview.
 Jensen Peter C, Sr, 57, \$570, Ephraim.
 Jensen Peter C G, 20, \$250, Gunnison.
 Jensen Peter Y Sr, 20, \$525, Mt Pleasant.
 Jensen P C, Jr, 36, \$350, Ephraim.
 Jensen Rasmus, 20, \$80, Ephraim.
 Jensen Solomon, 25, \$200, Wales.
 Jensen Sophus E, 40, \$975, Mt Pleasant.
 Jensen Soren C, 31, \$350, Gunnison.
 Jensen Stephen, 96, \$560, Wales.
 Jessen Jesse Sr, 32, \$950, Mt Pleasant.
 Jesson Ole P, 160, \$400, Mt Pleasant.
 Jewkes John L, 154, \$510, Ft Green.
 Johansen August, 34, \$700, Ephraim.

Johansen John, 44, \$200, Mt Pleasant.
 Johansen Joseph, 127, \$630, Mt Pleasant.
 Johansen Kimball, 20, \$400, Mt Pleasant.
 Johansen Niels, 60, \$700, Mt Pleasant.
 Johanson Andrew, 30, \$200, Mt Pleasant.
 Johnson Albert, 200, \$450, Ephraim.
 Johnson Alfred, 20, \$100, Ft Green.
 Johnson Alma, 30, \$600, Manti.
 Johnson Andrew H, 160, \$320, Dover.
 Johnson A O, 120, \$150, Moroni.
 Johnson C L, 194, \$400, Fairview.
 Johnson Dow, 66, \$75, Price.
 Johnson Edward C, 60, \$250, Mt Pleasant.
 Johnson Gustaf, 240, \$720, Gunnison.
 Johnson Jacob, 200, \$1,240, Spring City.
 Johnson John A, 40, \$300, Gunnison.
 Johnson John C, 50, \$400, Ephraim.
 Johnson John M, 23, \$600, Fairview.
 Johnson Joseph, 260, \$520, Mt Pleasant.
 Johnson Lars, 320, \$1,730, Moroni.
 Johnson Nephi, 20, \$500, Manti.
 Johnson Robert, 44, \$700, Manti.
 Johnson R L, 30, \$150, Ft Green.
 Johnson Wm H, 23, \$480, Ft Green.
 Jolley Henry G, 62, \$400, Moroni.
 Jones Brigham, 44, \$525, Gunnison.
 Jones James N, 40, \$100, Fairview.
 Jones John O, 25, \$500, Mt Pleasant.
 Jones Wm H, 80, \$610, Ephraim.
 Jordan Leonard J, 42, \$135, Mt Pleasant.
 Jordan L J, 271, \$2,585, Mt Pleasant.
 Jorgenson Jens Sr, 25, \$600, Mt Pleasant.
 Jorgenson Jorgen, 40, \$150, Ephraim.
 Jorgenson Mrs K B, 58, \$300, Mt Pleasant.
 Jorgenson Peter, 40, \$120, Spring City.
 Justeson Alexander, 35, \$940, Spring City.
 Justeson Peter, 75, \$500, Chester.
 Justeson Peter, 111, \$310, Ephraim.
 Justeson Rasmus, 30, \$600, Spring City.
 Justeson R O, 160, \$640, Spring City.
 Kearns Austin, 25, \$375, Gunnison.
 Kearns Ellen M, 206, \$1,070, Gunnison.
 Kearns E J, 40, \$750, Gunnison.
 Kearns E M, 160, \$400, Gunnison.
 Kearns Henry A, 582, \$2,490, Gunnison.
 Kearns James L, 60, \$200, Gunnison.
 Kearns Thomas F, 91, \$1,650, Gunnison.

McCONAUGHY-McCARTNEY LUMBER CO. Dealers in LUMBER

and All Kinds of BUILDING MATERIAL,

Office, 244 S. First West St. Telephone 327. Salt Lake City, Utah.

FARMERS—SANPETE COUNTY.

449

Keller Jacob, 144, \$1,505, Manti.
Kelsey Mary, 66, \$400, Fairview.
Kelsey Orson Jr, 80, \$225, Fairview.
Kemp Zachariah, 42, \$450, Chester.
Kenner Robert, 30, \$120, Sterling.
Kilpack Samuel, 46, \$555, Sterling.
Kilpack Wm J, 161, \$1,200, Manti.
King George W, 43, \$450, Spring City.
Kjar John C, 81, \$860, Manti.
Kjar Louis C, 42, \$555, Manti.
Kjeldson E K, 80, \$12, Ephraim.
Knighton John Jr, 51, \$700, Gunnison.
Knighton Mary A, 40, \$50, Salina.
Knowles Mary, 110, \$225, Fayette.
Knudsen J, 40, \$176, Mt Pleasant.
Knudson Andrew, 50, \$100, Mt Pleasant.
Kofford Erastus, 20, \$60, Mt Pleasant.
Kofford Mrs P E, 35, \$250, Spring City.
Kruse Andrew A, 20, \$40, Moroni.
Kump Zachariah, 27, \$550, Chester.
Lake J R, 160, \$38, Fayette.
Lamb A W, 76, \$530, Wales.
Lamb Eliza, 58, \$425, Wales.
Lamb Henry C, 68, \$265, Wales.
Lamb Henry C Jr, 44, \$250, Wales.
Lamb Richard, 160, \$400, Wales.
Larsen Andrew, 309, \$2,000, Fairview.
Larsen Andrew, 153, \$1,160, Gunnison.
Larsen Christian A, 468, \$3,200, Ephraim.
Larsen Christian D, 21, \$425, Gunnison.
Larsen Christian P, 80, \$400, Ephraim.
Larsen Christian P, 80, \$400, Ephraim.
Larsen Christina, 80, \$400, Ephraim.
Larsen C A, 95, \$850, Ephraim.
Larsen C C, 59, \$1,160, Mayfield.
Larsen Daniel, 20, \$135, Spring City.
Larsen D W, 40, \$160, Spring City.
Larsen Hans, 25, \$775, Manti.
Larsen Hans Jr, 86, \$450, Manti.
Larsen H A, 23, \$250, Manti.
Larsen H E, 25, \$450, Spring City.
Larsen James, 20, \$50, Moroni.
Larsen James, 110, \$440, Mt Pleasant.
Larsen James O, 160, \$450, Ephraim.
Larsen James P, 159, \$250, Ephraim.
Larsen James P, 80, \$160, Fairview.
Larsen James P, 101, \$1,100, Mt Pleasant.
Larsen Jens P, 20, \$350, Manti.
Larsen John N, 26, \$825, Moroni.
Larsen Lars, 54, \$500, Fairview.
Larsen L D, 34, \$400, Mayfield.
Larsen Mrs M P, 160, \$400, Dover.

Larsen Niels, 40, \$360, Fairview.
Larsen Niels, 41, \$750, Gunnison.
Larsen Ole, 80, \$200, Ephraim.
Larsen Ole, 165, \$900, Gunnison.
Larsen Ole Jr, 60, \$175, Gunnison.
Larsen Otto, 40, \$100, Spring City.
Larsen O, 40, \$10, Gunnison.
Larsen Sophia, 46, \$100, Mt Pleasant.
Larsen Wm A, 120, \$600, Ephraim.
Larson Lorenzo, 20, \$50, Moroni.
Lassen Andrew, 157, \$1,000, Fairview.
Lauritzen Godfried, 50, \$70, Salina.
Lauritzen Mrs Peter, 31, \$925, Moroni.
Lee Brigham, 30, \$425, Mt Pleasant.
Leslie Andrew, 35, \$100, Ft Green.
Lewis Canaan, 40, \$350, Wales.
Lewis Roy, 110, \$725, Wales.
Lindberg A G, 42, \$775, Gunnison.
Lindstrom C J, 40, \$50, Mt Pleasant.
Livingston Archibald, 40, \$100, Ft Green.
Livingston C C, 80, \$100, Moroni.
Livingston James C, 102, \$1,050, Ft Green.
Livingston James C Jr, 307, \$780, Ft Green.
Livingston Wm, 120, \$480, Ft Green.
Llewellyn Annie, 80, \$160, Ft Green.
Llewellyn R R, 160, \$320, Ft Green.
Llewellyn R W, 40, \$125, Ft Green.
Lowry Abner Jr, 78, \$500, Sterling.
Lowry John, 259, \$2,600, Manti.
Lowry John Jr, 148, \$700, Manti.
Lowry Wm B, 120, \$325, Manti.
Lublin Hyrum, 20, \$300, Gunnison.
Ludvigson Erick, 97, \$755, Sterling.
Ludvigson Frederick, 85, \$710, Gunnison.
Lund A H, 72, \$325, Ephraim.
Lund Chris, 122, \$580, Ft Green.
Lund C N, 20, \$40, Mt Pleasant.
Lund Louis, 174, \$1,180, Ft Green.
Lund Martin, 153, \$375, Ft Green.
Lund Peter, 20, \$390, Ephraim.
Lund Peter J, 20, \$310, Manti.
Lund Thomas, 60, \$175, Ephraim.
Lund Thomas P, 26, \$300, Ephraim.
Lund Thomas S, 101, \$1,400, Ephraim.
Lundeborg Charlotte, 96, \$200, Dover.
Lundsted Hannah, 32, \$875, Mayfield.
McArthur Duncan, 70, \$530, Mt Pleasant.
McArthur Ernest, 31, \$700, Mt Pleasant.

Chicago, Milwaukee & St. Paul Ry.

L. L. DOWNING, Com. Agt., SALT LAKE CITY.

The Popular Line to
ST. PAUL,
MINNEAPOLIS,
CHICAGO
AND KANSAS CITY.

DAYNES MUSIC Co., THE LEADING MUSIC DEALERS,
EVERYTHING KNOWN IN MUSIC.
74 S. Main St., Salt Lake City. **PIANOS AND ORGANS.**

RICHTER & YOUNG INVESTMENT AND DEVELOPMENT CO.,
Mines and Mining. 408 McCORNICK BUILDING,
SALT LAKE CITY, UTAH.

450

FARMERS—SANPETE COUNTY.

McArthur P M, 107, \$1,200, Mt Pleasant.
 McFarlane Parlan, 160, \$200, Cleveland.
 McIntosh A E, 320, \$1,150, Mt Pleasant.
 McKendry Francis, 77, \$225, Wales.
 McKenna Henry, 171, \$1,200, Gunnison.
 McPherson Mrs A J, 40, \$80, Chester.
 Mackay John Sr, 37, \$185, Manti.
 Madsen Andrew, 101, \$2,450, Spring City.
 Madsen Andrew Sr, 545, \$5,045, Mt Pleasant.
 Madsen Anthony, 205, \$1,230, Gunnison.
 Madsen Bros, 80, \$160, Manti.
 Madsen Chris, 23, \$500, Mt Pleasant.
 Madsen Christian, 25, \$400, Mt Pleasant.
 Madsen Christian M, 80, \$600, Gunnison.
 Madsen David, 154, \$415, Manti.
 Madsen D P, 40, \$80, Manti.
 Madsen Ezra, 80, \$400, Ephraim.
 Madsen Hans, 20, \$100, Ft Green.
 Madsen Jens, 126, \$350, Manti.
 Madsen Jens C, 34, \$580, Manti.
 Madsen Jette M, 120, \$900, Manti.
 Madsen Jorgen, 160, \$250, Manti.
 Madsen Lars P, 27, \$250, Chester.
 Madsen Louis Sr, 68, \$100, Manti.
 Madsen Lucinda W, 131, \$950, Mt Pleasant.
 Madsen L P, 40, \$50, Mt Pleasant.
 Madsen Mads, 31, \$750, Manti.
 Madsen Mads, 20, \$525, Mt Pleasant.
 Madsen Niels, 20, \$25, Mt Pleasant.
 Madsen Peter H, 193, \$1,145, Manti.
 Madsen P H, 120, \$380, Mt Pleasant.
 Madsen Victor Estate, 38, \$500, Gunnison.
 Malquist A W, 40, \$50, Gunnison.
 Martin Mrs Wm, 240, \$1,000, Gunnison.
 Marx Andrew, 40, \$50, Moroni.
 Marx Jacob, 60, \$600, Sterling.
 Marx Philip, 100, \$1,400, Moroni.
 Mark Philip Jr, 120, \$500, Moroni.
 Mateson Christian, 76, \$600, Chester.
 Mathias Isaac, 160, \$320, Ft Green.
 Matson N, 80, \$10, Mt Pleasant.
 Maylett Wm F, 450, \$1,500, Manti.
 Mellor E J, 118, \$340, Fayette.
 Mellor James Jr, 47, \$130, Fayette.
 Mellor John C, 320, \$640, Fayette.
 Mellor Wm, 160, \$410, Fayette.
 Metcalf Anthony, 63, \$880, Gunnison.
 Metcalf Mrs Caroline M, 29, \$600, Salt Lake.

Metcalf James Sr, 33, \$725, Gunnison.
 Metcalf James Sr, 20, \$40, Salt Lake.
 Metcalf John E, 50, \$450, Manti.
 Metcalf Wm, 310, \$1,265, Gunnison.
 Meyrick John, 53, \$400, Mt Pleasant.
 Michaelson Jens, 21, \$270, Gunnison.
 Michaelson Maria K, 29, \$435, Gunnison.
 Mickelson Mrs A N, 160, \$320, Mayfield.
 Mickelson Elsie M, 30, \$600, Ft Green.
 Mickelson Jens, 311, \$1 605, Manti.
 Mickelson Niels, 65, \$400, Ft Green.
 Midgley J K, 204, \$785, Wales.
 Mielsing James C, 54, \$1,310, Mt Pleasant.
 Mielsing Peter C, 39, \$1,050, Mt Pleasant.
 Miller F C, 27, \$300, Ephraim.
 Miller Oscar, 107, \$515, Mt Pleasant.
 Miner Alma, 133, \$2,100, Fairview.
 Miner A U, 20, \$30, Fairview.
 Miner Emeline P, 102, \$1,960, Fairview.
 Miner H F, 20, \$40, Fairview.
 Miner Melvin O, 20, \$30, Fairview.
 Modine Axel E, 21, \$215, Gunnison.
 Mogenson James, 24, \$550, Mt Pleasant.
 Mogenson Joseph, 40, \$250, Mt Pleasant.
 Monson J, 80, \$24, Mt Pleasant.
 Monson Mons, 55, \$440, Moroni.
 Monson Mons, 34, \$820, Mt Pleasant.
 Monson Petrea, 58, \$1,500, Spring City.
 Monson Rasmus, 20, \$100, Moroni.
 Morgan Thomas, 20, \$600, Ft Green.
 Morley Francis, 40, \$80, Moroni.
 Morley Isaac Sr, 22, \$432, Moroni.
 Morley Thomas J, 34, \$250, Moroni.
 Mortensen Niels N, 195, \$1,195, Ephraim.
 Mortensen Mrs Sophia, 160, \$500, Mayfield.
 Mortenson Andreas, 160, \$250, Mt Pleasant.
 Mortenson James P, 80, \$150, Mt Pleasant.
 Mortenson Niels, 37, \$300, Ephraim.
 Mortenson Niels F, 170, \$435, Ephraim.
 Mower George H, 160, \$320, Fairview.
 Mower Henry A, 40, \$160, Fairview.
 Mower Henry A Jr, 39, \$100, Fairview.
 Mower John L, 184, \$690, Fairview.
 Mower Wm E, 58, \$500, Fairview.
 Munk Christian Jr, 20, \$100, Manti.
 Munk Earnest, 48, \$955, Manti.
 Munk Joseph C, 43, \$260, Manti.
 Munk Peter, 50, \$700, Manti.
 Musig Charles, 186, \$1,015, Sterling.
 Myrup Adolph M, 52, \$290, Gunnison.
 Myrup L C, 160, \$410, Gunnison.

R. L. Polk & Co., R. L. POLK, Prest.
 ED. W. DUNCAN, V-Prest. & Treas.
 W. P. COOPER, Sec'y & Mngr.
 Directory, Gazetteer, Map and Atlas Publishers. SALT LAKE CITY.

YOUNG & YOUNG, Real Estate,

203-204 WHITINGHAM BLOCK, SALT LAKE CITY.

FARMERS—SANPETE COUNTY.

451

Myrup L C N, 130, \$1,200, Gunnison.
Myrup N C, 80, \$19, Gunnison.
Nageli John, 200, \$420, Dover.
Nageli Peter, 160, \$320, Dover.
Nay Julia, 160, \$360, Mt Pleasant.
Nay N M S, 480, \$600, Mt Pleasant.
Nelson Andrew, 37, \$900, Manti.
Nelson Ephraim, 23, \$475, Moroni.
Nicholas David W, 23, \$605, Moroni.
Nicholson John W, 80, \$330, Mt Pleasant.
Nielson Lars, 72, \$450, Ft Green.
Nielsen Maren, 20, \$400, Manti.
Nielsen Andrew, 165, \$968, Moroni.
Nielsen Andrew S, 81, \$800, Moroni.
Nielsen Annie, 25, \$200, Chester.
Nielsen August, 107, \$1,200, Mt Pleasant.
Nielsen A C, 150, \$1,600, Ephraim.
Nielsen A C Jr, 320, \$76, Ephraim.
Nielsen Caroline, 30, \$300, Chester.
Nielsen Charles, 20, \$60, Ephraim.
Nielsen Christian, 30, \$155, Manti.
Nielsen Christina, 20, \$80, Fairview.
Nielsen C R, 39, \$425, Mayfield.
Nielsen Francis, 35, \$200, Fairview.
Nielsen Fritz (estate), 56, \$675, Manti.
Nielsen Hans, 80, \$280, Chester.
Nielsen Hans, 180, \$660, Mt Pleasant.
Nielsen James L, 20, \$250, Ft Green.
Nielsen Mrs James P, 40, \$80, Gunnison.
Nielsen James R, 45, \$100, Spring City.
Nielsen Jens C, 27, \$475, Mayfield.
Nielsen John N, 79, \$400, Gunnison.
Nielsen John P D, 152, \$200, Gunnison.
Nielsen Louis, 40, \$80, Ephraim.
Nielsen Mads, 154, \$685, Spring City.
Nielsen Mary D C, 120, \$300, Mt Pleasant.
Nielsen Mrs Niels, 27, \$700, Mt Pleasant.
Nielsen Niels A, 20, \$540, Mt Pleasant.
Nielsen Niels H, 38, \$600, Mt Pleasant.
Nielsen Niels P, 463, \$4,150, Mt Pleasant.
Nielsen Niels P Jr, 32, \$500, Mt Pleasant.
Nielsen Niels P Sr, 159, \$2,535, Mt Pleasant.
Nielsen N C, 20, \$100, Moroni.
Nielsen N P, 20, \$50, Ephraim.
Nielsen N S, 120, \$17, Mt Pleasant.
Nielsen Ole, 80, \$300, Fairview.
Nielsen O T, 80, \$20, Manti.
Nielsen P C, 43, \$425, Ft Green.
Nielsen Soren R, 40, \$310, Moroni.

Nielson Soren S, 20, \$50, Moroni.
Nielson Swen J, 160, \$300, Gunnison.
Nielson Swen & Lars, 1,040, \$4,000, Fairview.
Nielson S J (estate), 24, \$260, Mt Pleasant.
Nyborg August, 80, \$800, Chester.
Oldham Charles H, 23, \$200, Mt Pleasant.
Oldham Louis, 40, \$150, Mt Pleasant.
Oldham Thomas, 20, \$100, Mt Pleasant.
Oldroyd Peter, 160, \$320, Ft Green.
Oldroyd P M, 20, \$190, Ft Green.
Oldroyd Thomas, 40, \$535, Ft Green.
O'Leary Eugene, 20, \$100, Moroni.
Olsen Andrew, 30, \$75, Spring City.
Olsen Charles, 25, \$215, Spring City.
Olson Andrew, 20, \$200, Gunnison.
Olson A P, 908, \$5,920, Ephraim.
Olson Benjamin, 160, \$320, Moroni.
Olson Carl, 27, \$350, Mayfield.
Olson Christine, 49, \$490, Fairview.
Olson David, 20, \$100, Ephraim.
Olson David, 199, \$1,885, Manti.
Olson Heber, 40, \$50, Fairview.
Olson H P, 32, \$60, Ephraim.
Olson H P Sr, 34, \$275, Ft Green.
Olson James, 72, \$725, Mayfield.
Olson James, 42, \$990, Mt Pleasant.
Olson James D, 23, \$460, Mt Pleasant.
Olson John H, 27, \$650, Moroni.
Olson John W, 77, \$400, Chester.
Olson J P (estate), 20, \$200, Ephraim.
Olson Lewis, 160, \$200, Ephraim.
Olson Louis Sr, 60, \$225, Ephraim.
Olson Louis C, 34, \$935, Manti.
Olson Myra E, 45, \$600, Moroni.
Olson Niels, 44, \$900, Moroni.
Olson Oscar E, 40, \$300, Mt Pleasant.
Olson Peter, 37, \$900, Moroni.
Olson Peter K, 98, \$500, Ephraim.
Olson Soren A, 43, \$725, Ephraim.
Olson Swen, 200, \$1,500, Mt Pleasant.
Olson Victor, 160, \$200, Gunnison.
Olson & Hansen, 360, \$3,000, Ft Green.
Olson & Rasenlof, 160, \$250, Mt Pleasant.
Oman A G, 126, \$900, Mt Pleasant.
Oman John W, 20, \$175, Mt Pleasant.
Omansen John, 20, \$40, Spring City.
Osborne Wm, 283, \$2,250, Spring City.
Ostensen Peter, 23, \$975, Fairview.
Otter John, 20, \$40, Mt Pleasant.
Ottenson Johanna A, 160, \$320, Fairview.
Otterstrom John, 120, \$240, Ephraim.
Otterstrom John H, 40, \$160, Ephraim.

72 E. Second South Street, SALT LAKE CITY.

Telephone 64B-2.

BADGES, SEALS, ETC., ETC.

CHECKS,

UTAH STAMP & STENCIL CO., RUBBER AND STEEL STAMPS,

The National Bank of the Republic,

Accounts of Merchants,
Corporations and Individuals
Solicited.

UNITED STATES DEPOSITORY.

SALT LAKE CITY, UTAH.

FURS MEHESY THE FURRIER

Knutsford Hotel Block, Salt Lake City.

452

FARMERS—SANPETE COUNTY.



TRAINS CARRY FREE RECLINING CHAIR CARS

Best Local Train Service in the State.



Otterstrom J H, 160, \$330, Ephraim.
 Ottosen Caroline, 20, \$180, Ft Green.
 Ottosen John, 30, \$350, Ft Green.
 Ottosen Joseph, 245, \$590, Ft Green.
 Ottosen Joseph S, 40, \$80, Ft Green.
 Parker I N, 36, \$550, Gunnison.
 Parker I N, 643, \$7,100, Salt Lake.
 Parry E L & Sons, 44, \$250, Manti.
 Patten Bros, 89, \$110, Manti.
 Patten George, 32, \$325, Manti.
 Patten John, 52, \$525, Manti.
 Patten Thomas J, 34, \$300, Manti.
 Patterson Alexander, 56, \$840, Moroni.
 Paulson Alex H, 80, \$160, Mt Pleasant.
 Paulson Cecelia, 40, \$80, Mt Pleasant.
 Paulson James, 40, \$80, Ft Green.
 Paulson Orson, 30, \$75, Ephraim.
 Paulson Paul, 200, \$1,155, Ephraim.
 Peacock George, 206, \$1,390, Manti.
 Peacock John L, 107, \$800, Sterling.
 Peacock Mrs Kezia, 120, \$150, Sterling.
 Peacock Sarah B, 60, \$200, Manti.
 Pearmain Wm, 80, \$150, Ft Green.
 Peel Mrs Christian, 76, \$800, Mt Pleasant.
 Pehrson Alfred, 139, \$250, Ephraim.
 Pehrson August, 24, \$425, Mt Pleasant.
 Pehrson Willard, 130, \$1,100, Ephraim.
 Pehrson & Olson, 30, \$40, Fairview.
 Peterson Andrew H, 170, \$800, Wales.
 Peterson Andrew S, 174, \$670, Fairview.
 Peterson Annetta, 20, \$630, Fairview.
 Peterson A E, 80, \$26, Mt Pleasant.
 Peterson Charles, 240, \$399, Mt Pleasant.
 Peterson Charles O, 25, \$50, Fairview.
 Peterson Creston, 120, \$240, Ephraim.
 Peterson C F, 40, \$80, Moroni.
 Peterson C M, 25, \$530, Spring City.
 Peterson C W, 512, \$1,875, Ephraim.
 Peterson Ephraim, 40, \$100, Ephraim.
 Peterson Hans P, 35, \$100, Moroni.
 Peterson Hiram, 45, \$325, Spring City.
 Peterson James C, 23, \$725, Fairview.
 Peterson Jens P, 285, \$485, Ephraim.
 Peterson Jens P, 40, \$80, Moroni.
 Peterson John, 80, \$160, Fairview.
 Peterson John P, 90, \$1,000, Gunnison.
 Peterson Lorenzo, 60, \$250, Fairview.
 Peterson Margaret, 31, \$780, Fairview.
 Peterson Maria C, 116, \$540, Spring City.
 Peterson Mary, 38, \$450, Ephraim.
 Peterson Nels, 20, \$50, Ephraim.
 Peterson Niels, 23, \$90, Ephraim.
 Peterson Niels, 38, \$500, Gunnison.
 Peterson Niels L, 20, \$250, Ephraim.

Peterson O C, Sr, 40, \$550, Manti.
 Peterson Parley P, 60, \$1,250, Ephraim.
 Peterson Per, 120, \$150, Gunnison.
 Peterson Peter C, 501, \$1,335, Ephraim.
 Peterson Peter, 400, \$830, Ephraim.
 Peterson Peter J, 85, \$1,050, Moroni.
 Peterson Peter T, 46, \$600, Ephraim.
 Peterson Preston, 40, \$80, Ephraim.
 Peterson Thomas A, 28, \$140, Ephraim.
 Peterson Thomas P, 50, \$350, Ephraim.
 Pickett Brigham, 20, \$275, Gunnison.
 Pickett Charles H, 167, \$600, Gunnison.
 Pickett John, 43, \$650, Gunnison.
 Pierce George W, 155, \$300, Dover.
 Potter Henrietta, 41, \$900, Moroni.
 Potter Henry E, 34, \$800, Moroni.
 Potter Henry E (estate), 43, \$900, Moroni.
 Prestwich Wm Sr, 68, \$335, Moroni.
 Price Richard Jr, 20, \$100, Wales.
 Pritchett James D, 22, \$50, Fairview.
 Pritchett James M, 41, \$900, Fairview.
 Pritchett John A, 20, \$450, Fairview.
 Pritchett John W, 140, \$228, Fairview.
 Pritchett N B, 30, \$125, Fairview.
 Pritchett N B & J W, 120, \$435, Fairview.
 Proctor Joseph H, 332, \$1,380, Mt Pleasant.
 Proctor Nancy E, 40, \$120, Mt Pleasant.
 Rasmussen Amasa, 160, \$200, Fairview.
 Rasmussen Andrew, 23, \$720, Fairview.
 Rasmussen Karen M, 33, \$125, Mt Pleasant.
 Rasmussen Mrs K M, 37, \$1,000, Mt Pleasant.
 Rasmussen L C, 27, \$700, Mt Pleasant.
 Rasmussen M, 37, \$83, Mt Pleasant.
 Rasmussen Peter, 133, \$628, Chester.
 Rasmussen R M, 20, \$375, Spring City.
 Rasmussen R P, 27, \$275, Manti.
 Rasmussen German, 22, \$160, Ephraim.
 Reddington John, 100, \$245, Dover.
 Reddington John W, 40, \$80, Dover.
 Rees Ann P, 60, \$120, Wales.
 Rees David P, 85, \$170, Wales.
 Rees Henry D, 158, \$355, Wales.
 Rees John E, 160, \$320, Wales.
 Rees John J, 23, \$230, Wales.
 Rees J D, 29, \$60, Wales.
 Rees J P, 33, \$75, Wales.
 Rees Nephi, 97, \$185, Wales.
 Rees N J, 20, \$25, Wales.
 Rees Thomas W, 53, \$105, Wales.
 Rees T D, 111, \$265, Wales.
 Rees T J, 60, \$160, Wales.

Read "The Tribune,"
UTAH'S GREATEST DAILY.

THE F. O. GINNEVER MFG. CO.

324 S. Main Street,
Salt Lake City.
(See page 4.)

Elastic Stockings, Supporters, Etc., to Order.

FARMERS—SANPETE COUNTY.

453

Reid Edward, 80, \$190, Manti.
Reid Edward S, 60, \$150, Dover.
Reid Edward S, 20, \$40, Manti.
Reid Hugh, 120, \$240, Dover.
Reid John, 247, \$800, Manti.
Reid John P, 100, \$750, Manti.
Reid John S, 292, \$590, Dover.
Reid Wm F, 20, \$40, Manti.
Reid Wm K, 40, \$550, Manti.
Reid Wm T, 160, \$750, Manti.
Reusch John J, 107, \$200, Manti.
Reseberg Peter N, 23, \$350, Gunnison.
Reynolds Isaac A, 40, \$500, Moroni.
Reynolds L B, 20, \$75, Mt Pleasant.
Richards Mrs Francis, 38, \$125, Fairview.
Rigby Charles, 46, \$650, Fairview.
Rigby J, 118, \$692, Fairview.
Robbins Alfred, 503, \$1,525, Gunnison.
Robbins Alfred J, 260, \$770, Gunnison.
Robbins Mrs A J, 139, \$700, Gunnison.
Robbins Henry, 160, \$1,120, Gunnison.
Robbins Mary, 120, \$600, Gunnison.
Roberts R C, 480, \$1,400, Gunnison.
Robertson Edwin, 48, \$200, Ft Green.
Robinson B B, 85, \$170, Dover.
Robinson Ed I, 43, \$90, Dover.
Robinson H W, 85, \$195, Dover.
Robinson Thomas, 80, \$300, Dover.
Robinson Wm E, 44, \$55, Spring City.
Robinson W W, 170, 345, Dover.
Robyn Leon E, 146, \$310, Salt Lake.
Rollo Mrs David, 38, \$75, Sterling.
Rollo Margaret M, 170, \$380, Sterling.
Rolph Andrew, 25, \$325, Mt Pleasant.
Rosencrantz Niels Sr, 20, \$550, Manti.
Rosenlof Albert, 40, \$150, Mt Pleasant.
Rosenlof John, 78, \$1,050, Mt Pleasant.
Rosenlund Mons, 20, \$125, Mayfield.
Rostron Wm T, 40, \$80, Moroni.
Rowe Allen, 113, \$340, Mt Pleasant.
Rowe Conderset, 172, \$385, Mt Pleasant.
Rowe Hannah L, 30, \$100, Mt Pleasant.
Ryan Patrick, 300, \$2,040, Salt Lake.
Ryland George, 24, \$50, Mt Pleasant.
Sanderson Edmund, 244, \$1,410, Gunnison.
Sanderson John, 24, \$30, Fairview.
Sanderson Wm H, 58, \$115, Fairview.
Savage F C, 60, \$850, Juab.
Schade Wm, 153, \$220, Salt Lake.
Schettler B H, 300, \$750, Salt Lake.
Scott Wm M, 360, \$730, Dover.
Scoville Amasa, 160, \$550, Mt Pleasant.
Scow Peter C, 443, \$650, Mayfield.
Seeley C R, 240, \$1,660, Mt Pleasant.

Seeley Hyrum, 200, \$250, Indianola.
Seeley John H, 1,522, \$8,965, Mt Pleasant.
Seeley Joseph, 63, \$1,700, Mt Pleasant.
Seeley Moroni, 138, \$1,600, Mt Pleasant.
Seeley Stuart R, 59, \$1,100, Mt Pleasant.
Seeley Wm H, 350, \$2,145, Indianola.
Seeley Wm H, 70, \$1,800, Mt Pleasant.
Shand David, 115, \$1,450, Manti.
Shaw Edward, 92, \$1,075, Moroni.
Shoemaker Ezra, 240, \$350, Manti.
Short C A, 100, \$400, Gunnison.
Sidwell Mrs A'B, 113, \$425, Manti.
Simonson Mrs Jens, 22, \$545, Moroni.
Simonson Soren, 20, \$80, Ephraim.
Simpson Hans J, 56, \$1,265, Mt Pleasant.
Simpson Peter, 80, \$230, Mt Pleasant.
Smith Isaac, 30, \$325, Mt Pleasant.
Smythe F H F, 160, \$320, Ft Green.
Snow F W, 57, \$380, Manti.
Snow Gard E, 20, \$575, Manti.
Snow Joseph S, 40, \$200, Manti.
Soderberg G W, 155, \$600, Ephraim.
Soderberg J W, 40, \$125, Ephraim.
Sorenson Christian, 25, \$375, Gunnison.
Sorenson Christian, 20, \$550, Mt Pleasant.
Sorenson David H, 40, \$50, Spring City.
Sorenson D W, 20, \$100, Ephraim.
Sorenson H P, 26, \$400, Manti.
Sorenson James M, 35, \$100, Gunnison.
Sorenson Jens P, 20, \$100, Moroni.
Sorenson John, 20, \$75, Moroni.
Sorenson John E, 40, \$120, Gunnison.
Sorenson Mads P Sr, 52, \$1,300, Mayfield.
Sorenson Michael, 23, \$190, Ft Green.
Sorenson M P Jr, 20, \$425, Mayfield.
Sorenson Niels C, 61, \$290, Gunnison.
Sorenson Niels M, 74, \$750, Mayfield.
Sorenson Niels P, 20, \$285, Gunnison.
Sorenson Soren A, 55, \$200, Ephraim.
Sorenson Soren C, 40, \$350, Gunnison.
Sorenson Soren C, 287, \$600, Manti.
Sorenson Soren N, 21, \$210, Ephraim.
Sorenson S C, 47, \$725, Manti.
Spencer R H, 40, \$350, Thistle.
Spens Nathaniel, 157, \$450, —.
Sprague Wm B, 160, \$320, Salt Lake.
Squires Aaron D, 85, \$1,060, Manti.
Squires John P, 165, \$1,200, Manti.
Squires O E, 20, \$340, Manti.

"OREGON SHORT LINE"
DIRECT LINE TO KLONDIKE.

"The Overland Limited"

Finest Train in the West.

INTER-MOUNTAIN MILLING CO.,

242 S. STATE ST., SALT LAKE CITY, UTAH. P. O. BOX 327. 'PHONE 128.

Manufacturers of Husler's Brands of Flour.

Wholesale Dealers in all Kinds of Grain and Cereals.

454

FARMERS—SANPETE COUNTY.

if you want COLORADO NEWS read "PUEBLO CHIEFTAIN" the Pueblo, Colorado.

Pueblo, Colorado.

Send for Sample Copy.

Staker James B, 61, \$1,190, Mt Pleasant.
 Staker Nathan (estate), 40, \$170, Mt Pleasant.
 Steck James & Bros, 402, \$2,300, Sterling.
 Stevens Arnold, 40, \$80, Fairview.
 Stevens Charles, 160, \$885, Ephraim.
 Stevens Chauncey V, 160, \$200, Spring City.
 Stevens F B, 133, \$265, Salt Lake.
 Stevens Mrs R E, 30, \$90, Ephraim.
 Stevenson John G, 40, \$100, Manti.
 Stevenson J W, 40, \$100, Manti.
 Stewart E W, 20, \$400, Fairview.
 Stewart Francis M, 57, \$850, Fairview.
 Stewart George, 32, \$220, Fairview.
 Stewart James W, 21, \$470, Fairview.
 Stewart Jonathan, 31, \$625, Fairview.
 Story Wm, 115, \$275, Moroni.
 Stott John H Jr, 20, \$85, Moroni.
 Stott Sarah A, 100, \$300, Moroni.
 Stott Wm, 20, \$85, Moroni.
 Strate Albert C, 54, \$285, Spring City.
 Strate Charles H, 82, \$650, Spring City.
 Strate Rasmus, 234, \$1,248, Spring City.
 Strom Rudolph, 20, \$60, Mt Pleasant.
 Sundrup Christian, 50, \$200, Ephraim.
 Sundwall Peter, 204, \$135, Fairview.
 Swain Albert, 140, \$280, Dover.
 Swalberg C A, 40, \$10, Gunnison.
 Swalberg C A Jr, 141, \$550, Gunnison.
 Swenson August, 20, \$225, Fairview.
 Swenson C Y, 34, \$200, Gunnison.
 Swenson James, 25, \$125, Moroni.
 Swenson John, 20, \$40, Fairview.
 Swenson Peter W, 25, \$375, Mt Pleasant.
 Syme James, 40, \$90, Moroni.
 Syme Mrs John, 24, \$200, Moroni.
 Syndergaard A J, 40, \$12, Mt Pleasant.
 Syndergaard P J, 207, \$1,780, Wales.
 Tanner D D, 120, \$900, Indianola.
 Tanner H M, 60, \$150, Indianola.
 Tanner Ivan L, 80, \$160, Indianola.
 Tanner John M, 100, \$300, Indianola.
 Taylor Albert, 160, \$320, Manti.
 Taylor J J, 25, \$250, Manti.
 Taylor Martin A, 40, \$120, Moroni.
 Taylor Martin E, 66, \$450, Moroni.
 Taylor Martin V, 140, \$1,500, Moroni.
 Taylor Wm S, 20, \$575, Fairview.
 Temple A B, 40, \$100, Dover.
 Tennant Alexander, 30, \$350, Manti.
 Terry Alvin D, 156, \$925, Fairview.
 Terry A B, 43, \$125, Fairview.

Terry E L, 24, \$450, Fairview.
 Terry J A, 20, \$50, Fairview.
 Terry O L Jr, 31, \$450, Fairview.
 Terry O M, 31, \$725, Fairview.
 Terry Wilford A, 20, \$50, Fairview.
 Terry W H, 20, \$50, Fairview.
 Terry & Howell, 75, \$505, Fairview.
 Thalman Albert, 160, \$200, Gunnison.
 Thalman John, 240, \$30, Vermillion.
 Thomas David E, 80, \$200, Wales.
 Thomas Ephraim D, 20, \$100, Wales.
 Thomas Henry, 111, \$250, Wales.
 Thomas Henry R, 236, \$500, Wales.
 Thomas Hyrum D, 60, \$240, Wales.
 Thomas Rosser L, 40, \$200, Wales.
 Thomas W F, 160, \$200, Wales.
 Thompson Albert, 40, \$100, Ephraim.
 Thompson Andrew Sr, 20, \$600, Ephraim.
 Thompson David W, 182, \$600, Ephraim.
 Thompson Fred, 20, \$450, Ephraim.
 Thompson John, 23, \$275, Sterling.
 Thompson Niels, 270, \$3,600, Ephraim.
 Thompson Niels, 40, \$100, Manti.
 Thompson Peter, 404, \$950, Ephraim.
 Thompson T C, 160, \$640, Ft Green.
 Thompson & Christensen, 25, \$250, Ephraim.
 Thorpe C L, 80, \$250, Ephraim.
 Thorpe C L Jr, 157, \$37, Ephraim.
 Thorpe J L, 80, \$19, Ephraim.
 Thorpe Thomas L, 99, \$68, Ephraim.
 Thorsby Olof, 40, \$100, Manti.
 Thunnsion Mrs Margaret, 21, \$300, Gunnison.
 Tidwell Emma, 58, \$550, Mt Pleasant.
 Tidwell James, 94, \$275, Moroni.
 Tidwell Wm N Sr, 160, \$380, Indianola.
 Tilton F T, 160, \$40, Gunnison.
 Titcomb Joseph L, 160, \$320, Fairview.
 Titcomb Mahonri, 20, \$100, Fairview.
 Tucker Amasa Jr, 40, \$200, Fairview.
 Tuft Mrs George, 20, \$100, Mt Pleasant.
 Tuft Jacob A, 65, \$1,200, Gunnison.
 Turpin Charles W, 20, \$50, Fairview.
 Turpin James M, 56, \$1,175, Fairview.
 Turpin James W, 40, \$350, Fairview.
 Tuttle Albert Estate, 82, \$920, Manti.
 Tuttle Frank, 32, \$185, Manti.
 Tuttle Laura, 40, \$80, Manti.
 Tuttle Louis E, 21, \$320, Manti.
 Tuttle Luther, 194, \$1,240, Manti.
 Tuttle L T, 63, \$1,850, Manti.
 Tuttle Wm M, 58, \$670, Manti.

U. S. MEDICAL & SURGICAL REGISTER
 Contains Names of all Physicians, Hospitals, Asylums, Etc.
R. L. POLK & CO., Publishers. Salt Lake City.

Farm Loans

Miller & Viele, Salt Lake City.

We have almost unlimited funds to loan on good farms. Call or write.

FARMERS—SEVIER COUNTY.

455

Tyggerson Kirsten, 160, \$320, Ephraim.
 Vance Elizabeth A, 148, \$200, Fairview.
 Vance Hyrum, 20, \$725, Fairview.
 Vance Mrs John A, 63, \$480, Fairview.
 Vorhes Isaac, 35, \$700, Manti.
 Waldemar John, 27, \$700, Mt Pleasant.
 Walker Martin B, 56, \$200, Spring City.
 Ware Samuel, 41, \$490, Manti.
 Washburn J A, 55, \$325, Wales.
 Watson James R, 80, \$460, Spring City.
 Watson Wm, 120, \$18 Manti.
 West Thomas, 172, \$915, Mt Pleasant.
 Westenskow Peter Sr, 25, \$125, Manti.
 Westerman A F, 60, \$300, Gunnison.
 Westlund Carl F, 253, \$1,045, Gunnison.
 Weymouth H A, 160, \$38, Gunnison.
 Wheeler G A, 160, \$720, Milburn.
 Whiting Sylvester, 42, \$600, Gunnison.
 Whitlock Andrew Jr, 65, \$130, Mayfield.
 Whitlock Charles, 24, \$250, Mayfield.
 Whitlock George Q, 21, \$250, Sterling.
 Whitlock Warren S, 100, \$500, Sterling.
 Whittaker Richard, 480, \$360, Mt Pleasant.
 Wilcox Asa, 64, \$575, Mt Pleasant.
 Wilcox Candace B, 20, \$50, Mt Pleasant.
 Wilcox D, 40, \$50, Mt Pleasant.
 Wilcox D D, 120, \$150, Mt Pleasant.
 Wilcox Henry, 21, \$540, Mt Pleasant.
 Wilcox Hiram, 20, \$40, Mt Pleasant.
 Williams Benjamin, 80, \$120, Ft Green.
 Williardson Bros, 160, \$400, Mayfield.
 Williardson Caroline S, 45, \$1,035, Ephraim.
 Williardson Chris Jr, 61, \$500, Ephraim.
 Williardson Erastus, 101, \$555, Ephraim.
 Williardson E C, 178, \$200, Ephraim.
 Williardson Joseph, 91, \$723, Mayfield.
 Williardson Willard, 123, \$1,265, Mayfield.
 Wilson H L, 40, \$325, Gunnison.
 Winberg A W, Jr, 147, \$350, Gunnison.
 Winchester Clarence, 24, \$425, Mt Pleasant.
 Windows George E, 68, \$625, Moroni.
 Winkler Ulrich, 100, \$290, Mt Pleasant.
 Wintch Henry, 20, \$500, Manti.
 Winters C A, 160, \$32, Indianola.
 Winters Hyrum, 88, \$300, Mt Pleasant.

Woodskow J H, 40, \$625, Manti.
 Woolsey W D, 22, \$230, Gunnison.
 Works E M, 20, \$40, Manti.
 Wright Martin, 154, \$305, Mt Pleasant.
 Young Parley R, 21, \$525, Fairview.
 Zabriski Wm, 25, \$250, Mt Pleasant.
 Zabriski Wm H, 144, \$735, Mt Pleasant.
 Zabriskie Alma, 80, \$200, Mt Pleasant.
 Zabriskie George A, 20, \$150, Fairview.
 Zabriskie John H, 40, \$80, Mt Pleasant.
 Zabriskie Wm, 75, \$1,100, Mt Pleasant.

FARMERS—SEVIER COUNTY.

Owning or farming from 40 acres upwards.

Abbott M A, 42, \$400, Annabella.
 Allred Benjamin, 156, \$500, Salina.
 Anderson Andrew, 50, \$150, Joseph.
 Anderson Andrew, 40, \$400, Plateau.
 Anderson Andrew P, 60, \$600, Redmond.
 Anderson Bros, 71, \$700, Sigurd.
 Anderson Carlos, 79, \$600, Annabella.
 Anderson Christian S, 40, \$200, Monroe.
 Anderson Martin, 67, \$200, Richfield.
 Anderson Nephi, 160, \$200, Sigurd.
 Anderson Niels, 200, \$250, Richfield.
 Anderson Olof, 120, \$1,800, Richfield.
 Anderson O A, 47, \$1,150, Glenwood.
 Anderson Peter, 40, \$200, Richfield.
 Anderson P E, 80, \$300, Sigurd.
 Anderson R P, 165, \$450, Aurora.
 Anderton Martha, 290, \$1,550, Richfield.
 Andreason M C, 120, \$1,200, Salina.
 Andreason O C, 63, \$570, Monroe.
 Andrews Wm, 80, \$400, Salina.
 Andrews Wm Jr, 30, \$350, Salina.
 Asey Aleazer, 40, \$1,000, Monroe.
 Ashby John, 40, \$400, Salina.
 Asimus W F, 120, \$220, Richfield.
 Avery Cyrus, 197, \$900, Glenwood.
 Avery David F, 40, \$150, Glenwood.
 Avery Thomas, 80, \$400, Salt Lake City.
 Avery Wm H, 40, \$150, Glenwood.
 Bacon J H, 80, \$650, Salt Lake City.
 Baighue Harry, 40, \$200, Joseph.
 Baker F A, 37, \$150, Richfield.
 Baldwin H A, 124, \$1,140, Elsinore.

Clippings from 4000 Daily Newspapers, covering all matters pertaining to Real Estate and the Government of Cities, are published in every issue of the "Register."
 SEND FOR FREE SAMPLE COPY.

AMERICAN LAND TITLE REGISTER
 122 LaSalle St., Chicago, Ill.

J. M. MARRIOTT

Wholesale and Retail
FRESH & CURED MEATS
 Home Rendered Lard, Etc.
 265 S. MAIN ST., SALT LAKE CITY.

Salt Lake Portrait Co. PORTRAITS

142-144 W. South Temple St., Salt Lake City.

456

FARMERS—SEVIER COUNTY.

Business Correspondence,
Civil Government,
Telegraphy, Spelling,
History.

BRIGHAM YOUNG ACADEMY BUSINESS COLLEGE

PROVO, UTAH.

Barlow John, 45, \$450, Richfield.
Barney B T, 160, \$1,400, Elsinore.
Barney Hyrum, 43, \$450, Annabella.
Barney John, 80, \$100, Joseph.
Barnard John Jr, 120, \$400, Salina.
Barney Walter, 128, \$750, Monroe.
Bartleson Annie J, 80, \$240, Monroe.
Barton Gilbert, 76, \$850, Sigurd.
Bean Charles L, 40, \$60, Richfield.
Bean Elizabeth B, 42, \$300, Richfield.
Bean E P, 42, \$290, Richfield.
Bean George W, 76, \$350, Richfield.
Bean Leo A, 80, \$200, Richfield.
Bean Mary W Estate, 38, \$150, Richfield.
Bean M L, 40, \$250, Richfield.
Bean V E, 40, \$60, Richfield.
Bellon August, 70, \$300, Salina.
Bertleson A, 140, \$550, Monroe.
Billingsley James M, 194, \$965, Joseph.
Bird George A, 88, \$300, Gooseberry.
Bird Kelsey W, 100, \$500, Salina.
Birdsell Mary M, 38, \$350, Monroe.
Blain George, 105, \$650, Monroe.
Bland Joseph, 38, \$270, Monroe.
Blood Perley, 80, \$750, Salina.
Bohman A W, 69, \$700, Monroe.
Bohman John W & Sons, 208, \$1,780, Monroe.
Bolitho Mary A, 80, \$320, Richfield.
Borg Edward, 40, \$60, Richfield.
Borg Ole P, 120, \$530, Richfield.
Borg O H, 40, \$60, Richfield.
Borgquist Alvin, 47, \$825, Richfield.
Borgquist John A, 160, \$1,120, Richfield.
Bouden Onesine, 160, \$250, Kanosh.
Boyle Andrew, 40, \$100, Salt Lake City.
Bradbury P S, 160, \$300, Joseph.
Brian D C, 37, \$500, Tintic.
Bridges R A, 97, \$1,000, Joseph.
Bridges W F, 59, \$250, Joseph.
Broadhead J H, 112, \$800, Aurora.
Brown George, 125, \$500, Salina.
Brown Mary C, 70, \$1,000, Joseph.
Brown Mary O, 41, \$550, Richfield.
Brown Richard, 80, \$500, Annabella.
Brown Richard Sr, 100, \$350, Kooshareham.
Brown Walter F, 150, \$350, Joseph.
Brown Walter I, 52, \$600, Nephi.
Brown Wm B, 39, \$150, Kooshareham.
Brown W H, 94, \$940, Salina.
Brown & Kesler, 252, \$1,000, Salina.
Buchannon Osmond, 40, \$150, Glenwood.

Buchannon W W, 40, \$150, Glenwood.
Burkholder C D, 40, \$200, Joseph.
Burns M L, 120, \$220, Salina.
Burr C C, 80, \$600, Burville.
Burr M L, 40, \$200, Burville.
Burrison D, 150, \$850, Annabella.
Burrison John, 40, \$200, Inverury.
Butler James, 295, \$1,035, Richfield.
Canover C A, 62, \$235, Richfield.
Carter John A, 50, \$300, Joseph.
Cartos Abel, 150, \$500, Salina.
Christensen Andrew, 120, \$750, Salina.
Christensen F C, 100, \$1,000, Elsinore.
Christensen George, 40, \$100, Richfield.
Christensen Hans, 40, \$400, Salina.
Christensen Heber C, 38, \$300, Redmond.
Christensen H S, 80, \$400, Richfield.
Christensen Jens, 51, \$1,250, Central.
Christensen John, 200, \$2,110, Richfield.
Christensen Joseph H, 80, \$200, Richfield.
Christensen Louis, 80, \$600, Redmond.
Christensen N L, 443, \$450, Redmond.
Christensen Peter, 40, \$200, Annabella.
Christensen Simon, 160, \$1,995, Richfield.
Christensen Thomas, 44, \$440, Elsinore.
Christensen G A, 40, \$200, Monroe.
Christiansen Peter, 40, \$200, Monroe.
Christopherson L, 60, \$200, Kooshareham.
Clark J E, 40, \$400, Annabella.
Clark Wm H, 48, \$375, Richfield.
Clark W W, 90, \$500, Annabella.
Clawson Nicolas P, 120, \$1,100, Salina.
Cloward D H, 41, \$600, Aurora.
Cloward J E, 42, \$300, Burville.
Colby Hyrum, 222, \$2,350, Sigurd.
Colby Joseph, 90, \$1,200, Salina.
Collings Owen, 40, \$200, Monroe.
Condor Joseph, 80, \$700, Monroe.
Cooley M O, 41, \$410, Joseph.
Coons John W, 40, \$80, Richfield.
Cooper Thomas, 186, \$200, Monroe.
Cowley C C, 160, \$560, Glenwood.
Cowley C W, 40, \$200, Glenwood.
Cowley Edward J, 40, \$160, Glenwood.
Cowley E J, 40, \$150, Sigurd.
Cowley Joseph C, 80, \$350, Glenwood.
Cowley Joseph W, 80, \$400, Glenwood.
Cowley Wm M, 160, \$700, Glenwood.
Crane Elias, 40, \$280, Salina.
Crane Emma G, 159, \$400, Kanosh.
Crane E W, 240, \$1,270, Salina.
Crane James F, 40, \$220, Salina.

Show Printing

Tribune Job Printing Co.,
Salt Lake City. **COLOR WORK**

CALDER'S MUSIC PALACE,

The Oldest, Largest and Leading Music House in the West. 45 & 47 W. First South St. SALT LAKE CITY.

FARMERS--SEVIER COUNTY.

457

Crane John T, 160, \$900, Salina.
 Crane Joseph, 120, \$790, Salina.
 Cuddeback L, 200, \$1,100, Glenwood.
 Curtis Ezra H, 80, \$700, Aurora.
 Curtis F R, 160, \$200, Burville.
 Curtis Harriet, 53, \$250, Aurora.
 Curtis Isaac, 68, \$350, Aurora.
 Curtis James, 110, \$550, Aurora.
 Curtis John W, 31, \$500, Aurora.
 Curtis Juliette, 30, \$250, Aurora.
 Curtis J H, 55, \$450, Burville.
 Curtis J T, 45, \$700, Aurora.
 Dally M H, 109, \$400, Payson.
 Dally M H Sr, 55, \$300, Payson.
 Dastrup E, 40, \$200, Sigurd.
 Dastrup Jacob, 170, \$1,360, Sigurd.
 Dastrup John, 95, \$1,450, Sigurd.
 Dastrup Lorentz, 80, \$670, Salina.
 Dastrup Ole, 160, \$1,200, Sigurd.
 Dastrup Peter, 170, \$1,100, Sigurd.
 Davis Don, 53, \$425, Monroe.
 Deaton J L, 50, \$250, Aurora.
 Dorrity Dennis, 320, \$800, Kanosh.
 Dorrity M A, 160, \$550, Kanosh.
 Durfee Legrande, 40, \$200, Aurora.
 Dutton George L, 47, \$375, Aurora.
 Edmunds J B, 257, \$535, Salt Lake City.
 Elliott Sarah F, 40, \$75, Richfield.
 Erickson Charles M, 40, \$100, Richfield.
 Erickson Erick G, 80, \$350, Koosharem.
 Erickson F, 40, \$240, Monroe.
 Erickson Peter, 40, \$120, Richfield.
 Fairbanks C M, 160, \$1,000, Glenwood.
 Fairbanks J W, 174, \$600, Annabella.
 Fairbanks J W, 200, \$800, Salt Lake City.
 Farnsworth Joseph, 40, \$100, Joseph.
 Farnsworth R J, 80, \$800, Joseph.
 Farnsworth R R, 40, \$100, Richfield.
 Fillmore Edgar, 160, \$600, Burville.
 Fillmore James H, 160, \$400, Burville.
 Fillmore Norman, 48, \$350, Burville.
 Foreman M E, 43, \$750, Monroe.
 Forshee Allen, 53, \$700, Salina.
 Fransen Frans, 125, \$1,000, Redmond.
 Fransen Niels, 79, \$100, Redmond.
 Fransen Soren, 40, \$50, Redmond.
 Fraser Alexander, 40, \$400, Richfield.
 Gardner Elisa, 40, \$200, Annabella.
 Gardner Wm, 200, \$1,305, Richfield.
 Gates Alma, 198, \$1,035, Salina.
 Gay Albert, 75, \$600, Joseph.
 Gifford Alma, 55, \$375, Joseph.
 Gifford H D, 163, \$700, Joseph.

Gilbert J P, 160, \$400, Joseph.
 Gleaves Herbert, 85, \$680, Annabella.
 Gleaves Samuel, 130, \$1,170, Annabella.
 Gledhill John Jr, 33, \$400, Sigurd.
 Gottfredson H J, 70, \$950, Salina.
 Gottfredson Jacob, 80, \$525, Sigurd.
 Gottfredson Louisa, 65, \$500, Sigurd.
 Greco Peter S, 40, \$50, Richfield.
 Greenwood B H, 120, \$1,575, Central.
 Guldbranson Hans, 48, \$550, Monroe.
 Hainsworth Thomas, 80, \$450, Sigurd.
 Hallows Wm, 120, \$500, Burville.
 Hanchet Byron, 188, \$1,355, Annabella.
 Hancock Charles, 45, \$600, Burville.
 Hancock Matthew, 120, \$500, Koosharem.
 Hansen Carl, 80, \$480, Salina.
 Hansen Fred L, 180, \$800, Richfield.
 Hansen H P, 135, \$755, Richfield.
 Hansen John, 40, \$200, Richfield.
 Hansen L P, 40, \$160, Richfield.
 Hansen N P, 80, \$1,250, Monroe.
 Hansen Peter, 80, \$225, Redmond.
 Hansen Sophia, 40, \$80, Salina.
 Harding Samuel, 248, \$1,900, Aurora.
 Harwood Ozias, 41, \$600, Salina.
 Harwood W H, 50, \$600, Aurora.
 Hatch Isaac, 46, \$200, Koosharem.
 Hatch Wm H, 75, \$550, Burville.
 Hawley Asa R, 165, \$2,400, Central.
 Hawley Asa S, 55, \$1,375, Central.
 Hawley Wm J, 45, \$675, Central.
 Heldquist Elof, 54, \$200, Koosharem.
 Heldstrom John A, 86, \$860, Richfield.
 Hendrickson Estate, 55, \$700, Glenwood.
 Henrickson Joseph, 40, \$900, Glenwood.
 Hepler A, 40, \$100, Glenwood.
 Hepler Fred, 35, \$250, Glenwood.
 Hermansen C, 45, \$725, Elsinore.
 Herring Joseph, 80, \$400, Annabella.
 Herring R W, 40, \$600, Elsinore.
 Hicks Rowell, 40, \$400, Monroe.
 Higgins Nancy M, 56, \$350, Elsinore.
 Hill L A, 160, \$200, Burville.
 Hogan M, 57, \$620, Salina.
 Holliday Abraham, 80, \$320, Glenwood.
 Holliday Wm A, 40, \$250, Richfield.
 Holman I L, 150, \$960, Sigurd.
 Home Joseph S, 80, \$750, Richfield.
 Hougard H P, 120, \$500, Glenwood.
 Hudson Elliott, 80, \$400, Annabella.
 Humphry Bird, 80, \$400, Salina.
 Hunt Alvin, 160, \$1,600, Monroe.
 Hunt Fred W, 80, \$1,000, Monroe.
 Hunt Moroni, 160, \$1,440, Monroe.
 Hurbert C, 80, \$600, Salina.

Chicago, Milwaukee & St. Paul Ry. THE POPULAR LINE
 L. L. DOWNING, Com. Agt., SALT LAKE CITY. TO ALL POINTS EAST.

IF YOU READ THIS, OTHERS WILL READ
A POINTER. YOUR AD. IN THIS BOOK.
 Try the NEXT EDITION.

R. L. POLK & CO.,
 PUBLISHERS,
 Salt Lake City.

B. H. GODDARD

Accident and Plate Glass Insurance

412 UTAH LOAN & TRUST CO. BLDG.

Telephone 134-B.

OGDEN, UTAH.

458

FARMERS—SEVIER COUNTY.

“SCENIC LINE
OF
THE WORLD.”
DENVER & RIO GRANDE RAILROAD

Hutchins Carl, 46, \$600, Elsinore.
Hutchinson Orson, 40, \$350, Monroe.
Ivie Joseph J, 40, \$320, Aurora.
Ivie J R, 40, \$400, Aurora.
Ivie J W, 160, \$750, Aurora.
Ivie Milton, 40, \$260, Aurora.
Ivie Oscar, 78, \$900, Sigurd.
Ivie Wilford, 40, \$300, Aurora.
Jackman L H, 39, \$270, Joseph.
Jackson T E, 80, \$450, Glenwood.
Jacobson Jacob, 160, \$600, Plateau.
Jennings J B, 80, \$500, Richfield.
Jensen Charles, 240, \$1,250, Redmond.
Jensen C J, 40, \$800, Elsinore.
Jensen James P, 40, \$200, Salina.
Jensen James S, 120, \$750, Salina.
Jensen J C, 40, \$150, Glenwood.
Jensen J C, 40, \$200, Redmond.
Jensen J P, 43, \$250, Redmond.
Jensen Lehi, 40, \$200, Redmond.
Jensen N C, 120, \$300, Redmond.
Jensen Peter, 80, \$585, Richfield.
Jensen P C, 40, \$500, Elsinore.
Jergenson Jergen, 90, \$1,200, Monroe.
Jessen Andrew, 95, \$280, Richfield.
Johnson Albert, 90, \$380, Richfield.
Johnson Erastus, 40, \$200, Monroe.
Johnson James, 160, \$175, Redmond.
Johnson James, 40, \$165, Salina.
Johnson John, 155, \$550, Redmond.
Johnson John N, 98, \$450, Redmond.
Johnson J C, 35, \$250, Elsinore.
Johnson Peter, 160, \$400, Glenwood.
Jones J C, 46, \$250, Sigurd.
Jones Walter & Lewis, 200, \$760, Monroe.
Jorgenson J G, 40, \$280, Salina.
Kane Michael, 170, \$1,210, Sigurd.
Kay Samuel, 177, \$1,050, Monroe.
Kearsley E S, 120, \$550, Salt Lake City.
Kelley Deseret E, 40, \$200, Annabella.
Kelley Russel, 40, \$200, Annabella.
Kenny Mrs L B, 40, \$100, Richfield.
Kesler B L, 160, \$600, Salina.
Keys E B, 52, \$200, Annabella.
Killion Joseph W, 80, \$400, Glenwood.
King S, 38, \$400, Salina.
Kirkman John M, 40, \$200, Glenwood.
Knight Henry, 100, \$500, Burville.
Larson Andrew, 43, \$700, Monroe.
Larson Annie C, 160, \$679, Richfield.
Larson F C, 40, \$60, Richfield.
Larson Jens P, 40, \$100, Richfield.
Larson John, 34, \$500, Aurora.
Larson J M, 40, \$700, Monroe.
Larson Ole, 40, \$160, Monroe.
Larson Peter Sr, 40, \$975, Central.

Laurie J H, —, —, Sevier.
Lauritzen J M, 40, \$40, Richfield.
Lawson Andrew, 40, \$100, Richfield.
Leavett Charles, 60, \$600, Joseph.
Leavett James E, 52, \$400, Joseph.
Lee Orson, 43, \$750, Monroe.
Levi F H, 160, \$550, Joseph.
Levi J H, 140, \$600, Joseph.
Lewis Beason, 536, \$4,860, Aurora.
Lisonbee H E, 80, \$400, Monroe.
Lisonbee W W, 80, \$350, Annabella.
Lorrenson Isaac, 70, \$600, Monroe.
Lowe Charity, 62, \$1,050, Monroe.
Lowe Joseph, 120, \$1,850, Monroe.
McCarty Homer, 120, \$480, Monroe.
McClellan J E, 160, \$300, Monroe.
McDonald D A, 72, \$300, Joseph.
McKenna Henry Jr, 50, \$300, Redmond.
McKenna John, 60, \$350, Redmond.
McMillan John B, 160, \$500, Plateau.
McMillan Neal, 200, \$1,250, Plateau.
McMurtrie J C, 160, \$400, Joseph.
Mackay Samuel, 100, \$750, Joseph.
Madson Maria, 85, \$1,295, Monroe.
Magleby Jacob, 40, \$400, Monroe.
Magleby Orson, 40, \$400, Monroe.
Malmquist August, 40, \$100, Sigurd.
Malmquist John G, 324, \$940, Sigurd.
Manley & Monroe, 186, \$900, Richfield.
Manson James, 40, \$100, Monroe.
Marble Wm Jr, 70, \$750, Central.
Martin J F, 164, \$640, Salina.
Mason W E, 80, \$500, Aurora.
Mecham A, 40, \$300, Annabella.
Micklesen James A, 160, \$150, Redmond.
Mickleson James A, 160, \$640, Salina.
Mickleson Louis, 40, \$100, Glenwood.
Miller H P, 40, \$150, Richfield.
Miller John L, 57, \$350, Manti.
Miller Peter, 40, \$200, Richfield.
Miller W, 160, \$400, Salina.
Mills George, 136, \$200, Joseph.
Morrison James B, 62, \$175, Richfield.
Morrison W G C, 160, \$600, Joseph.
Mortenson Tennis, 80, \$100, Monroe.
Mount S F, 454, \$3,850, Glenwood.
Murphy Wm C, 38, \$270, Salina.
Murray John, 53, \$795, Joseph.
Nebeker Adelman, 143, \$1,400, Annabella.
Nebeker Don C, 360, \$1,360, Richfield.
Nebeker Frank, 160, \$500, Sigurd.
Nebeker George, 163, \$610, Sigurd.
Nebeker Samuel, 226, \$1,200, Sigurd.
Neilson E, 90, \$550, Salina.
Neilson R M, 40, \$300, Elsinore.

FOR LISTS OF NAMES, R. L. Polk & Co.,
ANY TRADE, BUSINESS OR PROFESSION, Address SALT LAKE CITY.

UTAH LUMBER CO.

WHOLESALE AND RETAIL.

F. S. MURPHY, Manager.

255 W. South Temple Street, SALT LAKE CITY, UTAH.

FARMERS—SEVIER COUNTY.

459

Nelson Arthur, 40, \$350, Salina.
 Newby Alfred Sr, 143, \$200, Monroe.
 Newby Edward, 40, \$600, Joseph.
 Nielson August, 44, \$555, Richfield.
 Nielson August Jr, 40, \$130, Richfield.
 Nielson C P Jr, 40, \$210, Salina.
 Nielson Ellen, 120, \$560, Salina.
 Nielson Hans C, 200, \$1,350, Salina.
 Nielson Johannah, 40, \$200, Salina.
 Nielson Lorenzo, 40, \$280, Richfield.
 Nielson Niels P, 82, \$495, Richfield.
 Nielson Niels P Jr, 40, \$100, Richfield.
 Nielson P C, 50, \$400, Salina.
 Nielson Thomas, 45, \$650, Elsinore.
 Nordfors A M, 90, \$200, Annabella.
 Nordgren Wm, 140, \$1,525, Monroe.
 Oden Thomas, 80, \$740, Richfield.
 Ogden Wm, 157, \$2,250, Richfield.
 Olsen Ole, 60, \$840, Monroe.
 Oiler Sarah, 60, \$250, Burville.
 Orrock W C B, 161, \$2,385, Richfield.
 Ouldroyd A T, 220, \$700, Glenwood.
 Ouldroyd I R, 92, \$150, Glenwood.
 Outzen L H, 83, \$800, Richfield.
 Palmer Wm, 32, \$550, Aurora.
 Parker Joseph F, 46, \$650, Joseph.
 Payne George, 60, \$810, Aurora.
 Payne J H, 160, \$480, Glenwood.
 Peterson Andreas, 107, \$7,875, Richfield.
 Peterson Andrew, 100, \$250, Redmond.
 Peterson Brigham, 160, \$500, Glenwood.
 Peterson Christian, 77, \$400, Glenwood.
 Peterson Heber, 520, \$2,500, Plateau.
 Peterson James M, 540, \$2,810, Richfield.
 Peterson J C, 60, \$400, Richfield.
 Peterson J F, 85, \$550, Elsinore.
 Peterson N C, 40, \$310, Salina.
 Peterson Peter, 148, \$1,250, Redmond.
 Peterson Peter C, 40, \$100, Richfield.
 Peterson P C, 160, \$1,250, Glenwood.
 Peterson P F, 58, \$125, Redmond.
 Peterson Soren C, 40, \$900, Elsinore.
 Peterson Soren C, 45, \$355, Richfield.
 Peterson Thomas P Sr, 44, \$600, Redmond.
 Peterson T A, 57, \$600, Redmond.
 Philipps J W, 325, \$1,625, Salina.
 Philipps Sarah F, 59, \$590, Salina.
 Pitts James, 40, \$300, Joseph.
 Pitts Thomas, 85, \$950, Joseph.
 Poff D H, 60, \$360, Sigurd.
 Porter Wm F, 80, \$900, Central.
 Poulsen Andrew, 75, \$1,340, Richfield.
 Poulsen Christian, 125, \$2,325, Richfield.

Poulsen Niels C, 45, \$675, Richfield.
 Poulsen Wm, 50, \$200, Redmond.
 Poulson Henry, 40, \$80, Richfield.
 Ramlose H C, 160, \$120, Richfield.
 Rasmussen Andrew Jr, 37, \$400, Monroe.
 Rasmusson Hans, 97, \$540, Redmond.
 Rex & Jennings, 240, \$600, Salt Lake City.
 Rickenbach R, 145, \$600, Glenwood.
 Robebach James, 80, \$640, Glenwood.
 Roberts E K, 83, \$800, Annabella.
 Roberts Thomas, 40, \$200, Joseph.
 Robinson Charles, 160, \$425, Joseph.
 Robinson Joseph M, 160, \$400, Kanosh.
 Robinson W H, 40, \$120, Salina.
 Robinson W R, 120, \$800, Salina.
 Rose Oscar, 120, \$1,200, Central.
 Ross James A, 120, \$150, Joseph.
 Ross John, 60, \$900, Joseph.
 Ross J A, 163, \$1,800, Joseph.
 Ross R F, 185, \$1,275, Joseph.
 Ross Thomas Sr, 80, \$500, Joseph.
 Ross Thomas W, 166, \$1,100, Joseph.
 St Johns Mrs H H, 138, \$275, Richfield.
 Sampson W T, 40, \$200, Glenwood.
 Schock W H, —, —, Plateau.
 Schroeder F G, 100, \$450, Richfield.
 Scorup C C, 160, \$480, Salina.
 Seegmiller Wm H, 260, \$1,800, Richfield.
 Shaw James, 40, \$700, Elsinore.
 Shaw Jane, 120, \$250, Glenwood.
 Shaw Flora J, 60, \$400, Elsinore.
 Shepherd E A, 50, \$800, Salina.
 Sheppard George, 40, \$160, Aurora.
 Shock Wm H, 438, \$1,400, Plateau.
 Simonson Christian, 40, \$800, Monroe.
 Simonson S (estate), 45, \$900, Monroe.
 Simperts T W, 560, \$2,000, Salina.
 Smith George A, 80, \$320, Monroe.
 Smith Joseph A, 40, \$200, Monroe.
 Smith Sarah A, 70, \$140, Salina.
 Snyder C W, 260, \$820, Elsinore.
 Sorenson Erick, 51, \$700, Aurora.
 Sorenson George, 40, \$300, Salina.
 Sorenson Joseph, 150, \$940, Salina.
 Sorenson Wm, 63, \$400, Glenwood.
 Sorrenson Martinus, 40, \$140, Salina.
 Spafford W N, 80, \$475, Annabella.
 Spafford W W Sr, 40, \$450, Annabella.
 Spencer Chloe, 50, \$200, Aurora.
 Staples J L (estate), 60, \$900, Elsinore.
 Steele J F, 80, \$600, Salina.
 Sterling Annie S, 40, \$150, Salt Lake.
 Sterling Catherine Y, 80, \$200, Salt Lake.

THE KEELEY INSTITUTE
 FOR THE DRUNKENNESS AND DRUG ADDICTIONS
 CURE OF
 First North St., bet. Main & West Temple, Salt Lake City.

Our Specialties have no Peers	Alakuma	Cough Drops	Fruit Tablets	Manufactured by Startup Candy Co. PROVO CITY, UTAH.
	Opera Bars	Penny Goods	Nougats	
	Molasses Kisses	Super-Extra Chocolates	Fine Mixed Goods	

BAND INSTRUMENTS ^{AT} FERGUS COALTER MUSIC CO.

2 Doors south of Z. C. M. I., Salt Lake City.

460

FARMERS—SEVIER COUNTY.

Stevens D E, 58, \$1,200, Aurora.
Stevens D E, 196, \$2,500, Salina.
Stevens D R, 40, \$300, Holden.
Stevens George T, 91, \$830, Salina.
Stevens Wm, 70, \$550, Aurora.
Stevens W R, 58, \$800, Aurora.
Stewart W A, 40, \$720, Central.
Stoker Joseph, 105, \$1,000, Annabella.
Stringham Jacob, 55, \$390, Sigurd.
Strong Bert, 80, \$900, Coyoto.
Strong & Colby, 160, \$500, Aurora.
Swindle Charles, 45, \$900, Monroe.
Swindle George, 40, \$1,000, Monroe.
Teeples R H, 160, \$450, Burville.
Theusen John J, 40, \$600, Monroe.
Tholman Albert, 52, \$400, Mt Pleasant.
Tholman John, 88, \$550, Sigurd.
Thompson L, 160, \$900, Annabella.
Thorsen Hyrum, 120, \$250, Annabella.
Thurber Caroline L, 60, \$480, Richfield.
Tuft Hans, 47, \$1,175, Monroe.
Turner George A & C S, 480, \$700, Kanosh.
Wall Ella, 40, \$150, Glenwood.
Wall Peter, 40, \$300, Sigurd.
Wall Peter G, 164, \$780, Sigurd.
Ware James R, 121, \$1,730, Monroe.
Warnock Wm A, 40, \$1,000, Monroe.
Washburn O P, 55, \$250, Monroe.
Washburn Parley, 40, \$500, Monroe.
Waters George B, 80, \$350, Burville.
Webb John F, 40, \$200, Monroe.
Wells James H, 43, \$500, Joseph.
Whitehead Joseph S, 40, \$200, Annabella.
Whitehead J S, 142, \$635, Burville.
Wicklund Jacob, 56, \$300, Monroe.
Wilkinson John, 79, \$550, Annabella.
Wilkinson Joseph, 192, \$960, Richfield.
Wilkinson Walter, 80, \$550, Richfield.
Williams Absalom, 40, \$300, Salina.
Williams George S, 40, \$300, Salina.
Williams James V, 50, \$62, Monroe.
Williams Wm S, 40, \$340, Salina.
Wilson Hans, 40, \$125, Joseph.
Wilson John B, 77, \$400, Glenwood.
Winders Isaac D, 80, \$300, Burville.
Windward John, 120, \$450, Burville.
Winget Cyrus, 70, \$700, Monroe.
Winget Lucina, 80, \$160, Monroe.
Wood Nephi, 38, \$400, Joseph.
Wott Myron, 154, \$300, Gooseberry.
Wright Frank, 160, \$1,000, Salt Lake.
Young A G, 116, \$210, Richfield.

Young Mary G, 112, \$340, Richfield.
Young R D, 116, \$305, Richfield.

FARMERS—SUMMIT COUNTY.

Owning or farming from 30 acres upwards.

Algood W H, 153, \$920, Coalville.
Anderson A G, 69, \$892, Kamas.
Anderson A K, 93, \$1,395, Wanship.
Anderson B W, 100, \$1,365, Marion.
Anderson W O, 155, \$1,400, Parley's Park.
Anderton C H, 40, \$40, Echo.
Anderton Isaiah, 20, \$720, Hennefer.
Anderton I W, 80, \$720, Hennefer.
Archibald Wm, 125, \$1,650, Parley's Park.
Armstrong Thomas K, 160, \$800, Rockport.
Asper Elias Estate, 4,480, \$4,480, Upton.
Asper George W, 175, \$875, Coalville.
Asper G W, 805, \$1,720, Echo.
Atkinson Alice, 54, \$690, Kamas.
Atkinson Alice, 60, \$660, Woodland.
Atkinson Henry, 56, \$693, Kamas.
Atwood S F, 35, \$175, Kamas.
Atwood Wm, 160, \$800, Sandy.
Bailey John H, 280, \$2,800, Parley's Park.
Ball Joseph S, 3,180, \$3,800, Castle Rock.
Ball Mrs Priscilla, 120, \$240, Castle Rock.
Banner Samuel, 160, \$440, Upton.
Batchelor W H, 43, \$520, Hennefer.
Bates Ephraim, 430, \$1,272, Wanship.
Bates Hyrum, 180, \$2,220, Park City.
Bates Thomas E, 51, \$465, Wanship.
Beard James T, 78, \$1,610, Coalville.
Bennett W H, 51, \$1,030, Hennefer.
Bennion Heber, 160, \$640, Castle Rock.
Benson John J, 63, \$780, Woodland.
Birch Jonah, 100, \$1,618, Hoytsville.
Birch Mary A, 35, \$700, Hoytsville.
Black Alexander, 50, \$750, Coalville.
Blearyard M H, 175, \$1,548, Peoa.
Bleazard Oscar D, 45, \$535, Kamas.
Blockholt Lydia, 80, \$400, Salt Lake.
Bond Wm, 70, \$1,000, Hennefer.
Bowen D J, 35, \$700, Hoytsville.
Boyer Wm, 312, \$1,536, Upton.
Bridge Mary, 40, \$400, Coalville.
Brim A G, 78, \$1,180, Coalville.

ALF A. RUDY, Mgr.



S. BAMBERGER, Pres.

348 W. South Temple St.,

SALT LAKE CITY, UTAH.

PACIFIC FEED MILL CO.

MANUFACTURERS OF ALL KINDS OF ROLLED FEED.

Wholesale and Retail Hay, Grain, Feed and Alfalfa Seed.

We want your orders for Picture Frames, any size

Peterson-Pickett Co., SALT LAKE CITY.

60 W. Second South St.,

Orthopedical Instruments. (SEE PAGE 4)

FARMERS—SUMMIT COUNTY.

461

Brim A G, 120, \$720, Echo.
 Brim Agnes I, 720, \$1,256, Echo.
 Brim Agnes T, 320, \$1,000, Upton.
 Brittan Thomas Sr, 152, \$456, Hennefer.
 Bromley Mrs E M, 318, \$1,340, Echo.
 Bromley W J, 520, \$520, Echo.
 Brown George, 28, \$840, Coalville.
 Brown John, 27, \$710, Coalville.
 Brown Robert T, 6,525, \$6,525, Castle Rock.
 Brown W D, 80, \$800, Rockport.
 Brown & Snyder, 3,920, \$5,400, Parley's Park.
 Buchanan A, 160, \$640, Upton.
 Bullock Wm, 160, \$800, Upton.
 Bunot Joseph A A, 215, \$1,075, Hennefer.
 Burbridge J A, 48, \$576, Kamas.
 Burbridge J R, 72, \$840, Kamas.
 Calderwood Mrs A, 120, \$1,800, Coalville.
 Carpenter J W, 34, \$414, Kamas.
 Carruth George, 36, \$90, Coalville.
 Carruth J G, 160, \$400, Coalville.
 Carruth Wm, 262, \$1,370, Coalville.
 Carter George, 190, \$2,130, Wanship.
 Carter Wm, 45, 900, Wanship.
 Cassey Wm, 63, \$630, Rockport.
 Chapman Jessie, 177, \$1,305, Parley's Park.
 Chapple W E, 33, \$200, Coalville.
 Chappell & Wright, 640, \$640, Coalville.
 Clark Herbert, 320, \$320, Upton.
 Clark James O, 41, \$246, Coalville.
 Clark John, 80, \$1,440, Upton.
 Clark Mary, 84, \$1,580, Coalville.
 Cluff Mrs Ann, 89, \$716, Coalville.
 Cluff W W Sr, 880, \$7,240, Coalville.
 Cluff & Eldredge, 640, \$640, Coalville.
 Copley Thomas, 55, \$1,200, Coalville.
 Corbett Samuel, 130, \$1,430, Kamas.
 Corbitt M L, 106, \$1,171, Kamas.
 Cossey Joshua, ———, Rockport.
 Crandall A J, 35, \$280, Peoa.
 Crittenden E, 38, \$1,000, Hoytsville.
 Crittenden & Stenbroker, 640, \$640, Coalville.
 Cunningham A, 160, \$400, Oakley.
 Dahl Alexander, 120, \$960, Parley's Park.
 Daniels George (estate), 87, \$1,740, Hoytsville.
 Daniels George R, 160, \$320 Wanship.
 Davis James, 46, \$736, Marion.
 Davis Thomas, 139, \$1,428, Kamas.
 Davis Wm, 50, \$250, Hennefer.

Davis Wm T, 84, \$1,076, Marion.
 Dawson M, 39, \$340, Hennefer.
 Deardon Thomas F, 160, \$1,080, Hennefer.
 Deeming Frank, 160, \$320, Upton.
 Deeming Granville, 160, \$320, Upton.
 Dewey Elizabeth, 50, \$100, Rockport.
 Doritz Henry, 140, \$2,100, Park City.
 Draper Mrs Charles, 33, \$990, Hoytsville.
 Duncomb David, 1,280, \$1,280, Castle Rock.
 Echo Land & Stock Co, 8,200, \$11,480, Echo.
 Edgel George, 80, \$1,040, Hoytsville.
 Eldridge Alma, 220, \$2,018, Coalville.
 Ellis George O, 150, \$1,650, Woodland.
 Emerson A J, 40, \$400, Coalville.
 England Samuel, 33, \$675, Coalville.
 Eskelson James, 72, \$1,080, Wanship.
 Eskelson Oscar, 114, \$1,100, Kamas.
 Evans George M, 40, \$500, Parley's Park.
 Evans Hugh, 44, \$405, Marion.
 Evans W L, 140, \$280, Kamas.
 Everill Ellen, 152, \$840, Park City.
 Farnsworth Elizabeth, 47, \$1,200, Coalville.
 Ferry Wm M, 40, \$400, Park City.
 Floyd Mary A, 160, \$800, Castle Rock.
 Foster Joseph E, 50, \$1,250, Hennefer.
 Fowler James, 30, \$750, Hennefer.
 Fransen John, 200, \$500, Oakley.
 Frazier Leonard, 70, \$760, Oakley.
 Frazier Marion, 126, \$1,192, Oakley.
 Frazier T W, 80, \$960, Oakley.
 Frazier W M, 40, \$400, Park City.
 Frederick John (estate), 120, \$240, Wanship.
 Garn Thomas, 43, \$1,075, Coalville.
 Gibbons Albert, 160, \$660, Oakley.
 Gibbons George E, 80, \$320, Oakley.
 Gibbons Sarah E, 129, \$1,680, Rockport.
 Gibbons Thomas, 160, \$720, Oakley.
 Gibson Joan, 80, \$800, Parley's Park.
 Gines Samuel Sr, 224, \$3,076, Woodland.
 Goodworth R B, 38, \$456, Kamas.
 Gunn Wm (estate), 45, \$1,125, Hoytsville.
 Hanson George, 40, \$600, Woodland.
 Harder W S, 53, \$318, Kamas.
 Harris J M (estate), 113, \$2,260, Upton.
 Harris Thomas, 40, \$400, Hennefer.
 Hays Alfred, 44, \$445, Coalville.
 Hennefer James, 35, \$1,050, Hennefer.
 Hennefer Lehi, 160, \$800, Hennefer.

"OREGON SHORT LINE"
 QUICKEST SERVICE TO ALL POINTS EAST.

"Union Pacific," Best Line East.

WHEELER, FRANTZ & McGRAY 1516-1518 18th St. DENVER, COLO.

Engineers and Machinists, Builders of Gas and Gasoline Engines, Etc., Etc.

462

FARMERS—SUMMIT COUNTY.

Hill James P, 40, \$320, Peoa.
Hills Lewis, 640, \$640, Coalville.
Hixon James M, 104, \$1,872, Wanship.
Hixon J M Jr, 40, \$80, Wanship.
Hobson A & Son, 1,198, \$2,695, Hoytsville.
Hodson Wm, 3,200, \$3,200, Castle Rock.
Holt Joseph Sr, 120, \$360, Marion.
Homer Hyrum, 315, \$2,430, Parley's Park.
Homer Jered C, 160, \$2,080, Woodland.
Hopkins Coal Co, 127, \$887, Coalville.
Horton Elijah, 105, \$1,575, Oakley.
Horton Elijah, 60, \$600, Peoa.
Horton E E, 40, \$480, Rockport.
Horton John, 124, \$2,500, Rockport.
Horton Joseph E, 40, \$400, Oakley.
Horton W W, 80, \$980, Oakley.
Hoyt John B, 80, \$800, Marion.
Hoyt S P (estate), 99, \$1,980, Hoytsville.
Hoyt S R (estate), 692, \$5,915, Marion.
Hoffman Elizabeth, 840, \$3,480, Coalville.
Hunter Mary, 120, \$860, Kamas.
Jennings Thomas W, 290, \$3,770, Parley's Park.
Jensen Christian, 228, \$2,205, Oakley.
Jensen Ole, 200, \$820, Peoa.
Jensen O J, 40, \$200, Oakley.
Jensen Willard, 37, \$375, Oakley.
Jeremy Thomas E, 3,360, \$3,600, Salt Lake City.
John Frederick, 480, \$600, Parley's Park.
John Frederick, 155, \$390, Rockport.
Johnson John, 27, \$412, Coalville.
Johnson O F, 100, \$700, Parley's Park.
Johnson Rasmus C, 40, \$360, Oakley.
Johnson Thomas, 53, \$160, Kamas.
Jones John S, 110, \$785, Kamas.
Jorgensen A H, 40, \$200, Oakley.
Joseph H S, 640, \$640, Park City.
Joseph H S, 2,880, \$2,880, Parley's Park
Judd Charles, 120, \$1,500, Wanship.
Judd George, 30, \$510, Hennefer.
Judd James, 45, \$675, Hoytsville.
Judd James, 70, \$700, Upton.
Keeler A E, 40, \$500, Woodland.
Killfoyle Andrew, 232, \$3,042, Parley's Park.
Kimball B S & Co, 734, \$6,002, Parley's Park.
Kimball Edward (estate), 160, \$2,400, Park City.
Kimball R T, 80, \$400, Parley's Park.

Kimball Wm H, 240, \$1,665, Parley's Park.
Knight James A, 175, \$1,750, Woodland.
Knudsen C, 48, \$432, Marion.
Knudsen L A, 60, \$850, Marion.
Lambert Adelia, 49, \$590, Kamas.
Lambert D, 38, \$288, Kamas.
Lambert Elva, 140, \$980, Kamas.
Lambert Mrs E H, 57, \$690, Kamas.
Lambert Lena F, 190, \$1,520, Kamas.
Laney George C, 175, \$1,936, Kamas.
Lark Wm (estate), 80, \$640, Woodland.
Larsen Hans, 60, \$685, Woodland.
Larsen L C, 115, \$1,566, Marion.
Larsen Nels, 38, \$190, Rockport.
Lawson Margaret V, 62, \$1,240, Coalville.
Leaming Henry, 50, \$1,000, Wanship.
Lees James, 41, \$245, Coalville.
Lemburg Jacob, 127, \$1,725, Marion.
Lemon Jane, 47, \$600, Marion.
Lemon J K, 245, \$1,148, Marion.
Lemon W M, 188, \$2,448, Marion.
Le Roy Wm (estate), 200, \$2,000, Echo.
Lewis D Jr, 30, \$350, Marion.
Lewis Henry, 34, \$510, Marion.
Lewis Mary K, 125, \$1,516, Marion.
Lewis Morgan Sr, 70, \$840, Kamas.
Linsey John, 160, \$800, Upton.
Lythgoe James, 75, \$800, Hennefer.
Lythgoe James, 160, \$320, Park City.
McCormick J H, 107, \$1,609, Kamas.
McGrath Mary, 210, \$1,950, Parley's Park.
McMichael Wm, 108, \$1,240, Hoytsville.
Malin Alice M, 102, \$1,730, Rockport.
Marchant A G H, 150, \$1,520, Peoa.
Marchant A H, 160, \$160, Peoa.
Marchant A R, 32, \$650, Peoa.
Marchant F W, 63, \$670, Peoa.
Marchant G J, 40, \$480, Peoa.
Marchant John A, 240, \$1,160, Peoa.
Marchant J R, 40, \$480, Peoa.
Marshall Wm, 40, \$200, Coalville.
Mattinson Lars, 95, \$847, Peoa.
Maxwell Arthur, 40, \$400, Peoa.
Maxwell A F, 50, \$250, Park City.
Maxwell A W, 40, \$200, Peoa.
Maxwell John R, 40, \$200, Oakley.
Maxwell Ralph, 70, \$700, Peoa.
Maxwell R E, 40, \$200, Peoa.
Maxwell R W, 50, \$300, Oakley.
Merrit S A, 120, \$440, Peoa.
Metropolitan Stone Co, 90, \$450, Park City.

LAMBERT PAPER CO. Paper for this book furnished by this Company. Oldest and most reliable Paper House in the State.

Over 130,000 **PHYSICIANS** In R. L. Polk & Co's
Names of... **Medical & Surgical**
Register of U. S.

National Biscuit Company,

442 S. Second West St. Telephone 174. Salt Lake City.

WHOLESALE CRACKER
MANUFACTURERS.

HENRY WALLACE, Manager.

FARMERS—SUMMIT COUNTY.

463

THE AMERICAN LAND AND TITLE REGISTER

is the only National paper devoted to this subject.

122 LASALLE ST.
CHICAGO, ILL.

The Government of Cities is the Problem of the Age, and should be studied by all intelligent men.

Metropolitan Stone Co, 1,560, \$2,280, Parley's Park.
Miche R, ———, Woodland.
Mikesell Andrew, 160, \$320, Kamas.
Miles B A (estate), 219, \$1,755, Peoa.
Miles E H, 90, \$700, Oakley.
Miles J H, 40, \$280, Peoa.
Milliner E, 35, \$525, Peoa.
Milliner George, 112, \$1,125, Peoa.
Milliner John, 95, \$625, Peoa.
Milliner Joseph, 45, \$225, Oakley.
Milliner Wm (estate), 57, \$1,040, Peoa.
Mills Isabelle, 67, \$1,005, Hoytsville.
Mills Robert (estate), 80, \$1,520, Hoytsville.
Mitchell Byron, 32, \$448, Kamas.
Mitchell H H, 33, \$358, Marion.
Mitchell J S, 80, \$837, Marion.
Mitchie Robert, 30, \$360, Woodland.
Moon Mary A, 100, \$600, Woodland.
Moore David, 2,860, \$4,140, Castle Rock
Moore George, 620, \$3,565, Wanship.
Moore Mrs Mary, 160, \$160, Castle Rock.
Moore W H, 80, \$440, Wanship.
Murphy E B, 37, \$468, Woodland.
Myrick Wm, 30, \$210, Marion.
Neel Ellen C, 45, \$540, Oakley.
Neel John (estate), 60, \$760, Peoa.
Neel T M, 113, \$1,220, Peoa.
Neely J P, 30, \$360, Kamas.
Nelson M L, 40, \$200, Park City.
Newman John, 30, \$900, Peoa.
North H K, 160, \$320, Mill Creek.
O'Driscoll John, 107, \$1,290, Kamas.
Olenslager P E, 160, \$400, Wanship.
Olson Annie, 100, \$500, Wanship.
Olsen John B, 120, \$600, Oakley.
Pace C E, 240, \$1,440, Parley's Park.
Pace G M & Sons, 160, \$1,600, Hoytsville.
Pace G M & Sons, 280, \$1,840, Parley's Park.
Pace R, 140, \$140, Parley's Park.
Pace W J, 160, \$1,280, Woodland.
Pack D C, 60, \$900, Kamas.
Pack George C, 40, \$320, Kamas.
Pack James, 35, \$420, Kamas.
Pack John, 183, \$2,333, Kamas.
Pack J A & B V, 70, \$970, Kamas.
Pack M N, 39, \$432, Kamas.
Pack Sarah A, 38, \$570, Kamas.
Pack Ward E Sr, 150, \$1,426, Kamas.
Pack W I, 40, \$490, Kamas.
Padfield Joseph, 30, \$340, Kamas.
Page Alma, 160, \$640, Kamas.
Palmer E F Sr, 40, \$500, Peoa.

Parry W L, 160, \$75, Marion.
Pasket John, 693, \$1,560, Hennefer.
Peterson Andrew, 120, \$240, Wanship.
Peterson A H Jr, 66, \$860, Wanship.
Peterson B M, 220, \$2,750, Parley's Park.
Peterson J A, 50, \$600, Marion.
Peterson N W, 120, \$920, Marion.
Peterson P H, 165, \$2,140, Marion.
Phillips Mrs John, 54, \$648, Hennefer.
Phillips Joseph, 110, \$698, Oakley.
Phillips J C, 120, \$840, Park City.
Pitt Moroni, 40, \$440, Kamas.
Potts Thomas H, 37, \$740, Woodland.
Potts Mrs Thomas H, 320, \$80, Woodland.
Powell Edward, 120, \$360, Upton.
Powell Edward Jr, 320, \$320, Upton.
Powers Thomas L, 160, \$1,920, Parley's Park.
Prescott James, 57, \$708, Kamas.
Prescott James, 160, \$400, Parley's Park.
Randall L L, 180, \$180, Upton.
Rasband Bros, 40, \$600, Park City.
Rasmussen Mrs Ole, 150, \$300, Oakley.
Rasmussen T T, 80, \$960, Oakley.
Redden G G, 103, \$103, Hoytsville.
Redden R E, 51, \$765, Hoytsville.
Redman B F, 190, \$2,430, Salt Lake City.
Rees David, 5,918, \$9,050, Castle Rock.
Reese David, 42, \$1,050, Coalville.
Reese Edmond, 199, \$940, Coalville.
Reese Thomas, 628, \$628, Coalville.
Reid Thomas H, 81, \$410, Woodland.
Reynolds George, 108, \$1,085, Woodland.
Reynolds Wm, 100, \$2,500, Rockport.
Rhead J B, 240, \$720, Coalville.
Rhodeback Charles, 60, \$1,050, Hoytsville.
Richards A D, 277, \$740, Oakley.
Richardson John, 75, \$675, Woodland.
Richardson J F, 320, \$640, Park City.
Richins Edward, 152, \$1,200, Echo.
Richins Joseph, 780, \$2,847, Hennefer.
Richins Leonard, 160, \$800, Echo.
Rigby Barnet, 191, \$2,500, Wanship.
Rigby S F and Wm, 3,360, \$4,000, Upton.
Rishton Thomas, 32, \$485, Hoytsville.
Roark Mrs Fadela, 80, \$600, Parley's Park.
Roberts George, 338, \$1,537, Hennefer.

GRAIN
AND
SEEDS
Of All Kinds.

The C. A. Smurthwaite Produce Co.,
OGDEN, UTAH,
Alfalfa Seed a Specialty.

THE PLEASANT VALLEY COAL CO. Ship **CASTLE GATE, CLEAR CREEK, SUNNYSIDE, WINTER QUARTERS, LUMP, NUT AND SLACK EVERYWHERE.**
 Address **E. L. CARPENTER, General Sales Agent,**
P. O. Box 1555. Salt Lake City.

464

FARMERS—SUMMIT COUNTY.

- Robinson George A, 110, \$1,100, Wanship.
 Robinson Mary, 225, \$2,300, Coalville.
 Robinson Samuel, 47, \$270, Hoytsville.
 Robinson Samuel, 40, \$800, Upton.
 Robinson Samuel M, 40, \$40, Hoytsville.
 Robinson Wm, Sr, 30, \$545, Coalville.
 Roos A Estate, 40, \$370, Peoa.
 Rose Mrs H, 30, \$300, Woodland.
 Roth John, 80, \$80, Parley's Park.
 Roundy Mrs L J, 117, \$969, Peoa.
 Russell Wm B, 40, \$320, Woodland.
 Rynearson Mrs S E, 30, \$450, Woodland.
 Salmon James, 30, \$750, Coalville.
 Sargent George, 64, \$640, Hoytsville.
 Sargent Nephi, 39, \$585, Hoytsville.
 Sargent Nephi and Amos, 100, \$100, Hoytsville.
 Saxton John, 75, \$450, Upton.
 Saxton W B, 80, \$400, Upton.
 Seamans Henry, 39, \$1,027, Rockport.
 Semister Mrs E, 37, \$750, Coalville.
 Seymour Charles, 160, \$560, Oakley.
 Seymour John H, 40, \$80, Oakley.
 Shepard Vincent, 70, \$840, Kamas.
 Shill Mrs Dina, 65, \$4435, Hennefer.
 Siddeway Robert Jr, 50, \$1,000, Rockport.
 Simpson G B, 37, \$444, Kamas.
 Simpson John, 54, \$810, Kamas.
 Simpson Thurston, 37, \$444, Kamas.
 Smikies Hannah, 60, \$900, Kamas.
 Smith Mrs E A, 720, \$1,200, Parley's Park.
 Smith John, 36, \$720, Hoytsville.
 Smith L W, 220, \$2,500, Kamas.
 Smith L W Jr, 154, \$616, Oakley.
 Smith Mary M, 146, \$923, Rockport.
 Smith W R, 106, \$1,060, Woodland.
 Smith W W, 32, \$640, Rockport.
 Smithers J J, 160, \$320, Kamas.
 Snyder Bismark, 60, \$750, Parley's Park.
 Snyder Carolina Estate, 573, \$6,680, Parley's Park.
 Snyder Chester Estate, 200, \$3,000, Parley's Park.
 Snyder Elizabeth, 78, \$740, Parley's Park.
 Snyder Ephraim, 99, \$1,745, Parley's Park.
 Snyder Grant, 60, \$750, Parley's Park.
 Snyder James W, 106, \$640, Kamas.
 Snyder Levi M, 40, \$600, Parley's Park.
 Snyder Louis A, 214, \$3,210, Park City.
 Snyder Rhodo O, 239, \$2,559, Park City.
 Snyder W F, 35, \$140, Park City.
 Snyder W I, 82, \$820, Parley's Park.
 Sorenson Erasmus, 90, \$1,080, Marion.
 Sorenson Jorgen Estate, 42, \$504, Marion.
 Sorenson Rasmus, 203, \$2,445, Marion.
 Sorenson Soren, 134, \$805, Marion.
 Staley Conrad, 640, \$800, Upton.
 Staley M T, 1,280, \$2,000, Upton.
 Staker N, 80, \$320, Oakley.
 Staker Wm, 36, \$540, Rockport.
 Steel Robert, 160, \$320, Coalville.
 Stephens C H R, 60, \$360, Hennefer.
 Stephens Thomas H, 77, \$850, Hennefer.
 Sternbridge Wm, 40, \$560, Rockport.
 Stevens I T, 70, \$1,020, Oakley.
 Stevens S P, 80, \$800, Oakley.
 Stevens S P, 117, \$893, Peoa.
 Stevens W H, 261, \$2,780, Oakley.
 Stevenson W H, 220, \$1,540, Echo.
 Stewart Oscar, 142, \$900, Hoytsville.
 Stillman Charles F, 160, \$240, Oakley.
 Stokes Joseph, 40, \$600, Coalville.
 Stonebraker Phoebe, 39, \$880, Hoytsville.
 Strassburgh L H, 80, \$1,140, Kamas.
 Street Thomas, 70, \$210, Heber.
 Summit County Ice Co, 320, \$800, Parley's Park.
 Sutton H J J, 1,280, \$1,280, Castle Rock.
 Sweatfield George W, 160, \$640, Park City.
 Sweatfield John, 80, \$320, Park City.
 Swenson Elijah, 80, \$560, Upton.
 Tewks Thomas, 120, \$600, Upton.
 Thackeray Mrs George R, 120, \$1,440, Croydon.
 Theriot J P, 75, \$1,200, Park City.
 Thomas Thomas W, 47, \$470, Hennefer.
 Tristram Mrs George, 120, \$600, Hennefer.
 Troutman Mrs M A, 80, \$400, Parley's Park.
 Troutman Wm, 140, \$1,260, Parley's Park.
 Turnbow J G Sr, 64, \$960, Kamas.
 Turner John, 80, \$240, Wanship.
 Turpin W L, 320, \$640, Echo.
 Ure Mrs Elizabeth, 160, \$720, Kamas.
 Vernon Elizabeth, 31, \$310, Rockport.

Legal Blanks, LAWYERS' BRIEFS,
 Tribune Job Printing Co., Salt Lake City.

McCONAUGHY-McCARTNEY LUMBER CO.,

Dealers in Lumber and all kinds of Building Material,

Office, 244 S. First West St.

Tel. 327.

SALT LAKE CITY, UTAH.

FARMERS—TOOELE COUNTY.

465

Vickery Mary R, 33, \$961, Rockport.
Walker C S, 48, \$480, Peoa.
Walker W S, 56, \$840, Oakley.
Wardell Leonora E, 80, \$400, Upton.
Wardell Wm, 320, \$320, Peoa.
Ware Alma, 38, \$580, Kamas.
Ware John, 43, \$645, Marion.
Ware Joseph, 75, \$1,220, Kamas.
Ware Joseph, 104, \$1,290, Marion.
Weaver W H, 480, \$2,960, Coalville.
Weaver W H, 120, \$300, Echo.
Webster G M, 80, \$1,000, Kamas.
Welsh Thomas A, 320, \$400, Coalville.
West Mrs Charles H, 233, \$233, Hoytsville.
White A. 34, \$374, Woodland.
White W M, 200, \$520, Oakley.
Wilde Thomas S, 40, \$1,000, Coalville.
Wilkins C H, 160, \$2,000, Parley's Park.
Wilkins Oscar, 95, \$1,200, Peoa.
Wilkins Oscar, 38, \$66, Rockport.
Wilkinson John, 80, \$1,400, Hoytsville.
Wilkinson S A, 40, \$40, Hoytsville.
Williams A, 40, \$400, Kamas.
Williams E H, 43, \$1,300, Wanship.
Williams G F, 240, \$720, Kamas.
Williams H B, 37, \$740, Peoa.
Williams Mrs John H, 120, \$600, Coalville.
Williams Joseph, 30, \$240, Marion.
Williams Mary, 60, \$480, Kamas.
Williams Richard, 60, \$1,800, Wanship.
Williams S E, 30, \$510, Kamas.
Williams W A Sr, 40, \$450, Kamas.
Wilson Francis, 56, \$560, Coalville.
Wilson James, 108, \$2,365, Wanship.
Wilson John, 40, \$340, Coalville.
Winters Bros, 75, \$1,500, Hoytsville.
Woodard Charles N Jr, 80, \$1,000, Kamas.
Woodard C N, 157, \$1,510, Kamas.
Woodard John, 39, \$390, Kamas.
Woodworth O M, 120, \$1,400, Parley's Park.
Woolstenhulme Julia, 86, \$1,200, Marion.
Woolstenhulme J A, 74, \$666, Marion.
Woolstenhulme Mary L, 91, \$1,425, Marion.
Woolstenhulme Wm, 80, \$800, Kamas.
Woolstenhulme W H, 32, \$350, Kamas.
Workman H P, 38, \$385, Kamas.
Wright H B, 30, \$300, Peoa.
Wright Thomas, 640, \$640, Coalville.
Wright & Co, 1,401, \$1,658, Castle Rock.

Young E R, 160, \$960, Wanship.
Young Oscar B, 160, \$240, Peoa.
Young Robert, 233, \$2,030, Wanship.

FARMERS—TOOELE COUNTY.

Owning or farming from 20 acres upwards.

Adamson David G, 80, \$200, Lincoln.
Adamson W G, 176, \$456, Lincoln.
Ahlstrom John G, 71, \$1,230, St John.
Ajax Wm, 262, \$567, Center.
Anderson Anders, 84, \$500, Grantsville.
Anderson Andrew F, 39, \$675, Grantsville.
Anderson Carl A, 40, \$120, Grantsville.
Anderson Charles, 40, \$300, Vernon.
Anderson Claus, 120, \$600, Grantsville.
Anderson C D, 131, \$6,830, Grantsville.
Anderson Erik, 66, \$1,250, Vernon.
Anderson Gustave, 380, \$3,251, Grantsville.
Anderson Gustave, 33, \$500, St John.
Anderson Helen, 22, \$253, Grantsville.
Anderson John C, 42, \$960, Grantsville.
Anderson Niels & Son, 84, \$1,300, St John.
Anderson Peter M, 518, \$2,070, Grantsville.
Angell Kate W, 160, \$610, Tooele.
Armstrong Francis, 480, \$2,520, Center.
Arthur E J, 324, \$1,728, St John.
Atkin Sarah M, 16, \$850, Tooele.
Atkin Thomas, 26, \$665, Tooele.
Auer Charles, 320, \$640, Salt Lake City.
Barrus B F, 23, \$1,080, Grantsville.
Barrus Ellen, 16, \$775, Grantsville.
Barrus Emery, 56, \$2,525, Grantsville.
Barrus Orrin E, 36, \$662, Grantsville.
Bartlett John M, 160, \$200, Salt Lake City.
Bates Cyrus Estate, 143, \$1,000, Erda.
Bates Harriet, 19, \$825, Grantsville.
Bates Margaret A, 160, \$1,316, Ophir.
Bates O A, 20, \$400, Erda.
Bates O P Estate, 280, \$1,040, Erda.
Bennion David, 320, \$820, Vernon.
Bennion Estate, 46, \$840, Vernon.
Bennion Israel, 116, \$635, Vernon.
Benson A G, 119, \$2,350, Grantsville.
Benton Thomas, 40, \$300, Salt Lake City.

FINEST DINING CARS IN THE WORLD
L. L. DOWNING, Com. Agt., Salt Lake City.
Chicago, Milwaukee & St. Paul
Railway.
RUN BY THE

DAYNES MUSIC CO., CHICKERING PIANOS,
ESTEY ORGANS.
THE LEADING MUSIC DEALERS,
74 S. Main St., Salt Lake City. EVERYTHING KNOWN IN MUSIC.

RICHTER & YOUNG

Mines and Mining.

INVESTMENT AND DEVELOPMENT CO.,

408 McCORNICK BUILDING,
SALT LAKE CITY, UTAH.

466

FARMERS—TOOELE COUNTY.

Bevan James Estate, 15, \$375, Tooele.
Bevan John A, 145, \$515, Tooele.
Billings L F Estate, 160, \$320, Salt Lake City.
Billings S F Estate, 160, \$240, Salt Lake.
Bonelli George, 86, \$220, Tooele.
Bonnemort E F, 560, \$1,600, Ibapah.
Booth H E, 426, \$3,540, Grantsville.
Bowden James, 118, \$350, Tooele.
Bowen Benjamin L, 40, \$120, Tooele.
Bowen John, 100, \$800, Tooele.
Boyle Mrs Rose, 21, \$52, Mercur.
Bracken Wm, 44, \$1,051, Mercur.
Brathers Orme, 160, \$500, Tooele.
Brown Isabella, 640, \$1,280, Salt Lake City.
Brown Rosina D, 23, \$1,212, Grantsville.
Brown R T, 1,173, \$5,300, Grantsville.
Bruneau Moses, 280, Tooele.
Bryan Margaret & Sons, 230, \$1,150, Erda.
Burridge Alice, 30, \$610, St. John.
Bush R N, 160, \$798, St. John.
Caldwell Wm, 160, \$320, Tooele.
Caldwell Wm H, 22, \$800, Tooele.
Cannon Lewis M, 160, \$320, Salt Lake City.
Carlton Estate, 160, \$250, Grantsville.
Cassity E, 40, \$100, Grantsville.
Cassity George, 158, \$197, Grantsville.
Cassity Joseph H, 160, \$200, Grantsville.
Castagens John, 160, \$240, Grantsville.
Charles Henry, 44, \$1,115, St. John.
Chastian W M, 160, \$200, Ibapah.
Clark Mrs Frances, 1,000, \$3,060, Milton.
Clark John W, 35, \$1,585, Grantsville.
Clark Mary L, 75, \$1,020, Grantsville.
Clark Thomas H Jr, 50, \$960, Grantsville.
Clark W J, 38, \$1,195, Grantsville.
Clegg Benjamin, 49, \$1,630, Tooele.
Clegg Peter, 225, \$700, Tooele.
Cochrane Frank, 40, \$200, Erda.
Cochrane George W, 52, \$300, Erda.
Cochrane James W, 25, \$250, Lincoln.
Cochrane James W, 160, \$200, Tooele.
Coleman George E, 49, \$550, Tooele.
Condie Gibson S, 80, \$500, Salt Lake.
Cook Mrs Elizabeth, 160, \$1,460, Center.
Cooley Daniel, 34, \$407, Grantsville.
Cooley Joan, 237, \$2,000, Grantsville.
Cowburn Henry T, 120, \$300, Salt Lake.

Crockern G, —, —, Erda.
Crosby & Draper, 107, \$1,050, St. John.
Croxall Mary E, 160, \$960, Salt Lake.
Dalton Ed, 160, \$500, Tooele.
Davis Brigham, 66, \$675, Lake Point.
Davis Bros, 1,000, \$4,000, Ibapah.
Davis D E, 204, \$1,928, St. John.
Davis D L, 80, \$100, Grantsville.
Davis D L, 240, \$480, Salt Lake City.
Davis Wm G, 297, \$700, Lehi, Ariz.
De La Mar Philip, 50, \$1,200, Tooele.
De La Mare John C, 160, \$320, Tooele.
Denton George, 165, \$2,250, Stockton.
Devine John C, 551, \$3,000, Ibapah.
Dew Thomas (estate), 20, \$800, Tooele.
Ditchfield Thomas B, 74, \$915, Erda.
Dolling Henry B, 160, \$200, Tooele.
Donaldson Archibald, 160, \$400, Lincoln.
Doremus A F, 1,227, \$5,726, Salt Lake.
Droubay Harriet, 441, \$820, Erda.
Droubay Henry and Hyrum, 365, 1,150, Lincoln.
Droubay Paul, 560, \$1,860, Erda.
Droubay Peter A, 567, \$1,096, Tooele.
Droubay Peter A Jr, 160, \$320, Tooele.
Dunn James, 19, \$600, Tooele.
Dunn Joseph M, 113, \$550, Tooele.
Durfee Moroni (estate), 25, \$850, Grantsville.
Durrant Wm, 69, \$950, Vernon.
Dykes Wm, 65, \$260, Erda.
Dymock George, 20, \$450, St. John.
Elg K A, 24, \$250, Sandy.
Eliason J A, 42, \$1,550, Grantsville.
Elquist John, 21, \$165, Grantsville.
England Henry, 80, \$160, Tooele.
England John R Jr, 80, \$200, Tooele.
Erickson Jones, 280, \$600, Murray.
Erickson Mary J, 400, \$543, Murray.
Erickson Swen, 50, \$750, Grantsville.
Fawson Joshua H, 22, \$315, Grantsville.
Fell Emil, 117, \$630, Lake Point.
Felt Charles & Sons, 285, \$996, Ibapah.
Fenstermacher A, 320, \$1,500, Grantsville.
Ferguson George W, 112, \$600, Ibapah.
Flinders John T, 90, \$345, Grantsville.
Foster W G, 160, \$320, Washington, D C.
Fraser Alexander McD, 32, \$400, Tooele.
Fredrickson Niels, 205, \$1,100, Vernon.
Fuller H W, 30, \$75, Salt Lake City.
Gallaher James, 40, \$120, Tooele.

RY.
MIDLAND
COLORADO
"Pike's Peak Route."

Your Ad.

Properly Placed in
Our Publications,
Will Pay Big Re-
turns. TRY IT!

R. L. Polk & Co.,

PUBLISHERS,
SALT LAKE CITY.

YOUNG & YOUNG, FIRE INSURANCE

203-204 Whitingham Block,
SALT LAKE CITY.

FARMERS—TOOELE COUNTY.

467

Gast Francis J, 240, \$700, Ibabah.
Gast R S, 159, \$740, Ibabah.
Georgetta G, 160, \$320, Callao.
Gillespie Peter, 90, \$700, Tooele.
Gillespie Wm R, 18, \$720, Tooele.
Glasmann Wm, 126, \$2,000, Ogden.
Gordon John B, 200, \$497, Tooele.
Gowans Hugh S, 40, \$160, Tooele.
Gowans James, 40, \$50, Tooele.
Green H T, 80, \$160, Grantsville.
Griffith Joseph R, 150, \$1,327, Lake Point.
Gundry T J and Annie, 18, \$150, Tooele.
Hale A L, 50, \$1,515, Grantsville.
Hammond Estate, 20, \$200, Tooele.
Hammond Rosa, 42, \$770, Grantsville.
Hampton Benjamin, 60, \$225, Salt Lake City.
Hansen H, 40, \$50, Vernon.
Hansen H C, 160, \$320, Lincoln.
Harris Henry, 802, \$2,141, Lincoln.
Haynes Henry, 29, \$350, Tooele.
Heaggie John G, 44, \$300, Tooele.
Henson Joseph, 81, \$650, Tooele.
Hepworth Estate The, 92, \$1,125, Salt Lake City.
Hickman J, —, —, Erda.
Higley Amanda, 200, \$280, Erda.
Hill Mary Ann, 240, \$1,160, Erda.
Hillstead Charlotte, 32, \$100, Tooele.
Hiskey Estate, 145, \$725, Erda.
Hiskey W F agt, 15, \$100, Erda.
Hook Mrs Ann, 25, \$500, Tooele.
Hopkins C L agt, 80, \$800, New York City.
Horman Francis D, 35, \$500, Tooele.
Horn Eliza E, 160, \$300, Blackfoot, Ida.
House S W, 160, \$300, Grantsville.
Hudson S A, 160, \$320, Ibabah.
Huff Mary, 40, \$275, Tooele.
Hunter Martha, 46, \$1,525, Grantsville.
Hunter Mary A, 68, \$2,190, Grantsville.
Isgren Emil B, 28, \$575, Tooele.
Jackson John, 32, \$420, Lake Point.
James James, 29, \$750, Tooele.
James Jesse Estate, 124, \$660, Lake Point.
James Walter, 160, \$350, Vernon.
James Watkin, 160, \$200, Center.
Jeffries Wm, 70, \$1,547, Grantsville.
Jennings Wm, 160, \$320, Salt Lake City.
Johnson Mrs A, 28, \$472, St John.
Johnson A J, 150, \$500, Tooele.
Johnson Christena A, 80, \$160, Bellevue, Ida.

Johnson C A, 16, \$350, Grantsville.
Johnson John, 38, \$200, Grantsville.
Johnson Nels J, 160, \$320, Tooele.
Johnson Orson, 68, \$1,300, St John.
Johnson Otto, 24, \$440, Grantsville.
Jones E W agt, 280, \$700, Ibabah.
Jones Henry C, 160, \$320, Salt Lake City.
Jones Margaret, 39, \$75, Salt Lake City
Jorgensen Peter, 160, \$700, Vernon.
Judd R R, 35, \$260, Grantsville.
Kelley James, 160, \$640, Ibabah.
Kelley W, 120, \$200, Ibabah.
Kimball H Parley, 78, \$4,500, Grantsville.
Kinney L D, Trustee, 90, \$210, Salt Lake City.
Kirk James & Sons, 51, \$122, Tooele.
Knight & Co, 40, \$100, Salt Lake City.
Larkin Elijah, 80, \$1,225, St John.
Larsen Andrew, 320, \$400, Grantsville.
Larsen Christina, 160, \$320, Vernon.
Larson Lars J, 28, \$130, Vernon.
Law David D, 40, \$100, Ogden.
Leaver Edmund, 289, \$1,400, Lincoln.
Leaver Samuel, 160, \$320, Lincoln.
Lee George H, 300, \$1,300, Grantsville.
Lee Primrose, 162, \$320, Milton.
Lewis Eugene, 179, \$445, Salt Lake City.
Lougge Ed, 181, \$520, Tooele.
McBride Charles R, 102, \$313, Tooele.
McBride Thomas, 18, \$750, Grantsville.
McFarlane Wm, 18, \$50, St John.
McIntosh J A, 92, \$950, St John.
McIntosh Mrs J D, 358, \$1,173, St John.
McIntosh W A, 75, \$1,060, St John.
McKellar John, 20, \$500, Tooele.
McKellar J M, 140, \$915, Tooele.
McLaws John, 15, \$525, Tooele.
Mallet George, 160, \$400, Tooele.
Marsden John, 60, \$300, Tooele.
Martin James, 40, \$72, Tooele.
Matthews Elizabeth, 22, \$875, Grantsville.
Matthews W S, 134, \$1,540, Grantsville.
Maxwell Gavin Estate, 27, \$75, Lake Point.
Maxwell James, 110, \$360, Salt Lake City.
Mayne Emma, 80, \$160, Erda.
Mercur John, 38, \$150, Tooele.
Mercur Willard, 27, \$150, Tooele.
Meredith Edward, 120, \$180, Center.
Miller Elizabeth, 80, \$200, Lincoln.
Millward Andrew V, 106, \$810, Grantsville.

UTAH STAMP & STENCIL CO.,
 Telephone 645-2.
 72 E. Second South Street, SALT LAKE CITY.
RUBBER AND STEEL STAMPS,
CHECKS,
BADGES, SEALS, ETC., ETC.

THE NATIONAL BANK OF THE REPUBLIC, Banking In all Its Branches.
 United States Depository. Salt Lake City, Utah. Interest Paid on Time Deposits.

RAW FURS BOUGHT AND SOLD

Send for Price List.

E. MEHESY, Jr., Salt Lake City.

468

FARMERS—TOOELE COUNTY.

Millward Catherine C, 33, \$575, Grantsville.
 Millward George V, 70, \$890, Grantsville.
 More Charles C, 160, \$200, Grantsville.
 More C C & Co, 320, \$650, Erda.
 Morgan E, 588, \$1,426, St John.
 Morgan Thomas, 160, \$700, Tooele.
 Moss Wm E, 16, \$275, Lake Point.
 Moss Wm F, 39, \$670, Lake Point.
 Muirbrook Alexander, 175, \$500, Stockton.
 Murray Alexander, 210, \$470 Lake View.
 Murray Jessie, 40, \$120, Lake View.
 Murray Jessie, 80, \$300, Lincoln.
 Nelson Peter, 46, \$570, Tooele.
 Nelson Swen, 20, \$500, Tooele.
 Nelson Wm B, 70, \$160, Tooele.
 Nelson Wm W, 160, \$470, Tooele.
 Nielson Anders, 121, \$600, Grantsville.
 Nielson Jens, 181, \$575, Vernon.
 Nilson Carl E, 320, \$600, Vernon.
 Nix Thomas, 30, \$360, Tooele.
 Norberg Hyrum, 40, \$200, Salt Lake City.
 Nordquist Erik J Estate, 120, \$240, Murray.
 Nordquist Estate, 120, \$150, Murray.
 Nygreen Andrew G, 100, \$2,610, Grantsville.
 Oburn Henry, 160, \$200, Vernon.
 Olsen John E, 160, \$320, Vernon.
 Ora John, 20, \$400, Lake Point.
 Orme S W (estate), 208, \$1,890, Tooele.
 Orr Mary A, 160, \$400, Grantsville.
 Orr Matthew Estate, 160, \$200, Grantsville.
 Palmer Joseph E, 36, \$450, Grantsville.
 Palmer Mary J, 25, \$850, Grantsville.
 Park John W, 160, \$320, Tooele.
 Parker Thomas J, 40, \$1,000, La Cigale.
 Parker Wm, 45, \$350, Tooele.
 Parkinson C G, 20, \$200, Grantsville.
 Pascoe F J P, 40, \$100, Stockton.
 Peasnell Benjamin, 260, \$560, Tooele.
 Pehrson Emil, 240, \$600, Vernon.
 Pehrson E J, 200, \$2,950, Vernon.
 Pernerke J D, 160, \$320, Milton.
 Phelps Mrs, 40, \$100, Stockton.
 Pickett Millicent, 24, \$150, Tooele.
 Pitt J W and Laura, 160, \$320, Salt Lake City.
 Poccock Charles, 35, \$300, Tooele.
 Powell D T, 208, \$1,205, Lake Point.

Radcliffe James, 172, \$1,425, Grantsville.
 Remington George A, 85, \$420, Tooele.
 Remington Newman, 80, \$200, Tooele.
 Rice E T, 65, \$800, Lake Point.
 Richards George F, 262, \$790, Tooele.
 Richville Milling Co, 116, \$740, Milton.
 Robinson Fount, 160, \$200 Ibabah.
 Robinson H J, 41, \$155, Grantsville.
 Rockwell Horace Estate, 240, \$300, Salt Lake City.
 Rodeback Mrs E, 160, \$320, Milton.
 Rodeback E H, 160, \$320, Milton.
 Rogers Hugh, 20, \$375, Tooele.
 Rowberry Joseph, 75, \$300, Erda.
 Rupp Joseph M Sr, 160, \$200, Grantsville.
 Russell Andrew, 160, \$300, Tooele.
 Russell D, 166, \$480, St John.
 Russell H C, 73, \$900, —
 Russell Joseph S, 80, \$610, St John.
 Russell J T, 400, \$2,030, St John.
 Rydalch Jane M Estate, 152, \$240, Grantsville.
 Rydalch Jethro, 160, \$275, Grantsville.
 Rydalch John, 68, \$1,650, Grantsville.
 Rydalch John, 160, \$300, Vernon.
 Rydalch Richard M, 185, \$438, Grantsville.
 Rydalch Wm C, 753, \$8,800, Grantsville.
 Sagers R B, 317, \$640, Lincoln.
 Sagers Wm W, 133, \$477, Lincoln.
 St Jeor Ephraim, 40, \$470, St John.
 St Jeor F D, 146, \$750, St John.
 St Jeor F J, 16, \$600, St John.
 Scribner N A, 560, \$2,920, Stockton.
 Severe Harrison, 98, \$3,710, Grantsville.
 Shaffer Charles Z, 40, \$100, Grantsville.
 Sharp David, 420, \$2,375, Vernon.
 Sharp John C, 405, \$3,515, Vernon.
 Sheets M M, 124, \$720, Lincoln.
 Shields A C, 170, \$1,350, Lincoln.
 Shields John C, 100, \$250, Tooele.
 Shields John G, 160, \$320, Lincoln.
 Shields John J, 120, \$240, Lincoln.
 Shields Peter, 160, \$320, Lincoln.
 Shields Robert C, 190, \$920, Lincoln.
 Shields Robert G, 160, \$320, Lincoln.
 Siegel Clothing Co, 200, \$400, Salt Lake City.
 Simonds S C, 160, \$400, Ibabah.
 Simpson George, 281, \$1,250, St John.
 Simpson Harriet, 160, \$320, Erda.
 Simpson James, 80, \$160, Erda.
 Skelton E A, 194, \$888, Tooele.

Read "The Tribune,"
 UTAH'S GREATEST DAILY.



Dining Cars, Palace Sleepers, Tourist Sleepers,
 Two Fast Trains to the East Daily.



The F. O. GINNEVER MFG. CO. 324 S. MAIN ST. SALT LAKE CITY.

Shoulder Braces, Crutches, Etc. (SEE PAGE 4)

FARMERS—TOOELE COUNTY.

469

Slater Estate, 440, \$800, Stockton.
 Slater J C, 280, \$420, Stockton.
 Slater T A, 200, \$300, Stockton.
 Smellie David, 320, \$1,650, Milton.
 Smellie Mrs Jane, 120, \$2,000 Salt Lake City.
 Smith Abitha R C, 161, \$202, Salt Lake City.
 Smith F S, 60, \$750, Grantsville.
 Smith George M, 160, \$400, Lincoln.
 Smith James A S, 240, \$630, Tooele.
 Smith John A, 66, \$600, Tooele.
 Smith John B, 193, \$1,428, Lincoln.
 Smith Martha and Barbara, 24, \$400, Tooele.
 Smith Wm, 242, \$720, Erda.
 Sorensen Abraham, 80, \$320, Erda.
 Sornton W. —, —, Erda.
 Spaulding James, 70, \$350, Stockton.
 Sperry Harrison, 120, \$2,000, Salt Lake City.
 Spiers George, 15, \$600, Tooele.
 Spiers Thomas L, 15, \$550, Tooele.
 Spray Elijah, 334, \$1,000, Tooele.
 Spray Timothy, 90, \$230, Lincoln.
 Spry Mary A, 21, \$1,200, Grantsville.
 Steel James S et al, 259, \$1,600 Lincoln.
 Steel J W, 92, \$1,015, St John.
 Stewart Charles T, 160, \$250, Ibapah.
 Stewart G B and Walter, 40, \$450, Tooele.
 Stookey A J, 217, \$2,350, Grantsville.
 Stookey G L, 372, \$3,480, St John.
 Strasburg David, 320, \$1,810, Center.
 Strasburg George, 160, \$225, Center.
 Strasburg R, 35, \$440, St John.
 Stromberg Charles J, 113, \$1,098, Grantville.
 Sutton Henry, 23, \$1,060, Grantsville.
 Sutton Hyrum, 177, \$1,295, Grantsville.
 Tanner Joseph, 68, \$1,180, St John.
 Tate E D, 280, \$560, Tooele.
 Tate John W, 41, \$1,570, Tooele.
 Tate Joseph, 15, \$400, Tooele.
 Taylor Alice J, 160, \$200, Grantsville.
 Taylor Mrs John, 80, \$200, Salt Lake City.
 Taylor T E, 40, \$160, Erda.
 Tolman Cyrus A, 40, \$50, La Cigale.
 Trip Chris, 160, \$520, Callao.

Tripp E W, 200, \$250, Callao.
 Turngreen D, 80, \$160, Salt Lake City.
 Waite & Sperry, 40, \$100, Salt Lake City.
 Walker Adam S, 160, \$200, St John.
 Walker Bros, 16, \$1,781, Salt Lake City.
 Warr Charles, 70, \$550, Erda.
 Warr Charles E, 56, \$450, Erda.
 Watters Charles I, 127, \$675, Tooele.
 Weaver James J, 154, \$600, Ibapah.
 Weyland Benard, 320, \$800, Erda.
 Whitehouse Emma, 52, \$1,100, Lincoln.
 Whitehouse J L, 320, 640, Lincoln.
 Whitehouse J W, 280, \$860, Lincoln.
 Wilkie Sallie, 160, \$750, Ibapah.
 Wilson Wm, 155, \$2,800, Stockton.
 Winberg Christopher, 160, \$200, Grantsville.
 Winters Ida B, 150, \$360, Salt Lake City.
 Winters R D, 90, \$220, Salt Lake City.
 Woods Charlotte H, 120, \$700, Erda.
 Woods James Estate, 160, \$480, Erda.
 Wooley Eugene T, 198, \$1,840, Grantsville.
 Wooley Leo, 29, \$165, Grantsville.
 Wooley S E, 160, \$300, Tooele.
 Wooley S W, 348, \$2,100, Grantsville.
 Worthington Joan, 232, \$1,160, Grantsville.
 Wrathall Clara L, 19, \$700, Grantsville.
 Wrathall Clyde, 141, \$560, Grantsville.
 Wrathall Ethel, 19, \$900, Grantsville.
 Wrathall Eva, 17, \$350, Grantsville.
 Wrathall Genevieve, 25, \$900, Grantsville.
 Wrathall James L, 498, \$4,570, Grantsville.
 Wrathall Lois, 28, \$710, Grantsville.
 Wrathall Lucy, 70, \$925, Grantsville.
 Wright George A, 16, \$352, Lake Point.
 Wright Mrs Mary A, 320, \$1,110, Center.
 Wright Thomas, 69, \$1,050, Lake Point.
 Yates George, 40, \$160, Lake Point.
 Yates Joseph, 116, \$464, Lake Point.
 Yates Rebecca, 98, \$890, Lake Point.
 York Charles B, 20, \$50, Salt Lake City.
 Young B S, 320, \$960, Salt Lake City.
 Young Sarah M, 146, \$640, Stockton.

TAKE "THE OREGON SHORT LINE R. R." FOR ALL NORTHWESTERN POINTS.

"Union Pacific," FINEST EQUIPMENT ...FASTEST TIME...

INTER-MOUNTAIN MILLING CO.,

242 S. STATE ST., SALT LAKE CITY, UTAH. P. O. BOX 327. 'PHONE 128.

Manufacturers of Husler's Brands of Flour. Wholesale Dealers in all Kinds of Grain and Cereals.

470

FARMERS—UINTAH COUNTY.

FARMERS—UINTAH COUNTY.

Owning or farming from 25 acres upwards.

Note.—In the following list, the amount of the annual taxes is given after the number of acres owned, instead of the assessed valuation.

Abplanop Peter, 76, \$25, Vernal.
Adams B B, 40, 45c, Dry Fork.
Ainge George, 160, \$46, Jensen.
Alcom J A, 40, \$5, Ft Duchesne.
Allen O D, 72, \$52, Vernal.
Allen Louis, 27, \$69, Vernal.
Allen Warren, 160, \$13, Vernal.
Alfred George W, 40, \$5, Vernal.
Alfred J M, 40, \$44, Naples.
Alfred R A, 40, \$14, Vernal.
Alfred Sina M, 31, \$21, Naples.
Anderson Andrew, 159, \$23, Vernal.
Anderson A R, 163, \$136, Vernal.
Angus John, 160, \$8, Jensen.
Ashton Leslie, 80, \$11, Vernal.
Ashton Lynne, 40, \$24, Vernal.
Ashton Wm, 120, \$84, Vernal.
Ashton W S, 80, \$11, Vernal.
Atwood C B Sr, 44, \$28, Vernal.
Bartlett C B, 25, \$15, Vernal.
Bartlett C C, 110, \$89, Vernal.
Bartlett George H, 25, \$19, Vernal.
Bascom Alma, 40, \$12, Naples.
Bates John, 55, \$306, Vernal.
Batty M M, 40, \$21, Vernal.
Beelar George R, 120, \$10, Vernal.
Beers E A, 80, \$67, Vernal.
Bennett George, 160, \$31, Vernal.
Bennion S R, 355, \$145, Vernal.
Billings A N, 80, \$38, Jensen.
Billings George, 103, \$93, Jensen.
Billings W F, 120, \$18, Jensen.
Bingham C H, 34, \$11, Vernal.
Bingham C P, 68, \$21, Dry Fork.
Bingham David, 74, \$77, Vernal.
Bingham Thomas, 76, \$71, Vernal.
Bird Alice, 40, \$12, Vernal.
Bird Bradford, 66, \$35, Vernal.
Bird George B, 29, \$16, Vernal.
Bird Taylor, 85, \$50, Vernal.
Black Lucy A, 35, \$3, Vernal.
Blackburn A, 160, \$32, Dry Fork.
Blakely Richard, 26½, \$20, Vernal.
Bodily Robert, 80, \$90, Vernal.
Bradshaw Wm, 65, \$50, Vernal.
Brown S M, 80, \$32, Vernal.

Bullock J K, 235, \$75, Vernal.
Burton Addie, 55, \$17, Vernal.
Burton Clara, 80, \$38, Vernal.
Burton Ira, 86, \$17, Jensen.
Burton Isaac, 160, \$29, Vernal.
Burton Joseph, 160, \$6, Vernal.
Calder O B, 154, \$84, Vernal.
Caldwell C W, 320, \$61, Dry Fork.
Caldwell Mary A, 160, \$90, Vernal.
Caldwell Matthew, 80, \$6, Dry Fork.
Caldwell T J, 320, \$62, Vernal.
Caldwell W G, 80, 77c, Dry Fork.
Calvert Sally, 80, \$17, White Rocks.
Camp R C, 40, \$3, Vernal.
Campbell J H, 118, \$28, Vernal.
Campbell Samuel, 40, \$36, Vernal.
Campbell S J, 131½, \$83, Vernal.
Carrol Ed, 76, \$91, Vernal.
Carrol Joseph, 40, \$20, Vernal.
Carrol Wm, 40, \$42, Vernal.
Carroll Patrick Estate, 45, \$50, Vernal.
Carter C S, 220, \$531, Vernal.
Case Fred, 225, \$18, Jensen.
Case Peter, 62, \$9, Jensen.
Catterson D, 47, \$8, Vernal.
Chadwick & Whipple, 269, \$74, Vernal.
Chatwin Caroline, 80, \$4, Jensen.
Chatwin H J, 81, \$21, Jensen.
Chivers John, 111, \$18, Vernal.
Clark I J, 80, \$39, Vernal.
Cloward Heber, 120, \$10, Dry Fork.
Cole Edna, 97, \$8, Dry Fork.
Collett Reuben, 160, \$44, Vernal.
Collier Joab, 160, \$12, Naples.
Colton Byron O, 60, \$56, Vernal.
Colton S D, 294, \$174, Vernal.
Colton & Wilson, 40, \$14, Vernal.
Cook John, 40, \$9, Naples.
Cook John M, 45, \$19, Vernal.
Cooper H S, 40, \$48, Vernal.
Corless Henry, 40, \$31, Vernal.
Coupe James, 160, \$19, Vernal.
Crause Charles, 440, \$14, Ladore, Colo.
Davis Allen, 196, \$52, Vernal.
Davis George A, 97, \$18, Naples.
Davis John G, 65, \$36, Vernal.
Davis J N, 40, \$106, Vernal.
De Friez E G, 40, \$6, Vernal.
Dillman Julia E, 90, \$22, Vernal.
Dodds Pardon, 320, \$85, Vernal.
Dowd & Murray, 160, \$17, Manila.
Driskell E H, 480, \$29, Burnt Fork, Wyo.
Dudley Andrew, 140, \$46, Jensen.
Dudley Andrew Jr, 140, \$6, Jensen.
Dudley Marion, 35, \$12, Jensen.
Duke Almira, 40, \$23, Vernal.

if you want
Send for Sample Copy.
read "PUEBLO CHIEFTAIN"
the
Pueblo, Colorado.

THIS BOOK REACHES EVERY POINT IN UTAH

ADVERTISE IN IT.

R. L. POLK & CO., Publishers, Salt Lake City.

We loan money on Utah and Idaho farms—special options and privileges. Call or write.

Eaton Henson, 34, \$16, Vernal.
 Eaton Joseph, 80, \$21, Vernal.
 Ellis E J, 32½, \$18, Vernal.
 Evans Daniel, 40, \$49, Vernal.
 Evans John A, 110, \$44, Naples.
 Evans John O, 113, \$53, Vernal.
 Fage Joseph, 40, \$7, Vernal.
 Fairchild Catherine, 40, \$20, Vernal.
 Faucett Charles, 80, \$6, Vernal.
 Finch George, 160, \$113, Burnt Fork, Wyo.
 Fisher Mahroni, 60, \$40, Vernal.
 Fletcher W L, 30, \$18, Vernal.
 Frank Conrad, 50, \$16, Jensen.
 Fraughton George, 80, \$14, Vernal.
 Freestone George Sr, 109, \$83, Vernal.
 French W E, 148, \$266, Vernal.
 Galloway John, 30½, \$36, Vernal.
 Gardner A E, 41, \$35, Vernal.
 Gardner J H, 60, \$24, Vernal.
 Gerber L E, 30, \$14, Vernal.
 Gibson Wm, 310, \$138, Vernal.
 Gillman J C, 40, \$15, Vernal.
 Gillman Wm, 40, \$33, Vernal.
 Glenn Austin, 40, \$6, Naples.
 Glenn John, 40, \$4, Vernal.
 Glines C H Sr, 60, \$62, Vernal.
 Glines J F, 40, \$36, Vernal.
 Goodman F V, 120, \$120, Vernal.
 Goodrich George A, 78, \$32, Vernal.
 Goodrich George L, 67, \$35, Naples.
 Goodrich L H, 40, \$7, Vernal.
 Gough Susan B, 160, \$17, Dry Fork.
 Gray Edward, 160, \$26, Jensen.
 Gray Pricilla, 26, \$17, Naples.
 Green Sanford, 40, \$70, Vernal.
 Green W R, 36, \$7, Vernal.
 Hacking James, 262, \$147, Vernal.
 Hacking John, 70, \$17, Vernal.
 Hacking J S, 30, \$11, Vernal.
 Hadlock E C, 25, \$10, Vernal.
 Haight Lloyd B, 40, \$9, Vernal.
 Hall Iowa, 90, \$19, Dry Fork.
 Hall J C, 80, \$12, Dry Fork.
 Hall Mary, 57, \$2, Dry Fork.
 Hall Mary, 35, \$9, Vernal.
 Hall M M, 40, \$1, Dry Fork.
 Hall Orson, 43, \$18, Dry Fork.
 Hansen James, 78, \$54, Vernal.
 Hanson Peter, 68½, \$23, Vernal.
 Hardy Joseph, 100, \$55, Vernal.
 Harper John, 51, \$25, Vernal.
 Harrison R G, 33, \$20, Vernal.
 Haslem Joshua, 160, \$22, Vernal.
 Hatch A A, 57½, \$76, Vernal.
 Henry James B, 42, \$30, Vernal.
 Herring Jos, 94, \$19, Vernal.

Hislop George W, 80, \$45, Vernal.
 Hodgkinson Mrs H, 63, \$48, Vernal.
 Hodson Allen, 40, \$16, Vernal.
 Hoeft Wm, 28, \$30, Vernal.
 Holdaway J A, 25, \$33, Vernal.
 Holgate J H, 40, \$7, Jensen.
 Howard Wm, 40, \$19, Vernal.
 Howarth James, 60, \$15, Vernal.
 Hullinger H C, 320, \$47, Vernal.
 Hullinger W S, 70, \$41, Vernal.
 Hullinger W S Jr, 80, \$12, Vernal.
 Hunting Nathan C, 260, \$19, —.
 Hunting Wm J, 40, \$4, Jensen.
 Iverson C W, 160, \$31, Vernal.
 Jarvie John, 27½, \$10, Ladore Colo.
 Jenkins J E, 74, \$41, Vernal.
 Jenkins Lydia E, 40, \$24, Vernal.
 Jenkins Wm, 40, \$12, Vernal.
 Jensen John, 120, \$4, Jensen.
 Jensen Lars, 158, \$32, Jensen.
 Johnson Andrew, 104, \$87, Vernal.
 Johnson A G, 320, \$40, Jensen.
 Johnson A S, 240, \$35, Dry Fork.
 Johnson A S, 35, \$3, Vernal.
 Johnson Chris, 40, \$19, Vernal.
 Johnson Deborah, 57, \$138, Vernal.
 Johnson Grover, 35, \$3, Vernal.
 Johnson Jeff, 36, \$3, Vernal.
 Johnson Joseph N, 35, \$3, Vernal.
 Johnson Lycurgus, 605, \$87, Vernal.
 Johnson Myrtle M, 35, \$3, Vernal.
 Johnson Willis L, 32, \$18, Vernal.
 Johnson Wright L, 35, \$3, Dry Fork.
 Johnson Wright L, 35, \$3, Vernal.
 Jones I M, 33, \$12, Vernal.
 Jones James N, 26, \$19, Vernal.
 Johnston A J, 353, \$99, Vernal.
 Kabell Louis, 251, \$285, Vernal.
 Kane James A, 120, \$11, Jensen.
 Karren J D, 80, \$50, Vernal.
 Karren Thomas, 67, \$38, Vernal.
 Labrum Thomas, 160, \$28, Dry Fork.
 Langston George, 74, \$30, Vernal.
 Large Wm C, 160, \$24, Lucerne, Wyo.
 Lee Alvah, 80, \$8, Vernal.
 Lee Eli, 40, \$7, Vernal.
 Lewis Sidney, 44, \$36, Vernal.
 Lister John, 26, \$18, Vernal.
 Longhurst E J, 100, \$17, Vernal.
 Lybbert W C, 160, \$52, Vernal.
 McCarrel C A, 66 2-3, \$23, Vernal.
 McCarrel Jesse D, 53, \$12, Vernal.
 McCurdy C C, 66, \$31, Vernal.
 McEwan Wm, 33½, \$46, Vernal.
 McKeachine Hannah, 120, \$70, Vernal.
 McKowan Phil, 80, \$7, Vernal.
 McNaughton L, 80, \$36, Vernal.

THE AMERICAN LAND AND REGISTER TITLE REGISTER

122 LaSalle Street,

Chicago, Ill.

Is the only National Real Estate paper, and is a necessity to all Real Estate Owners and Dealers. Only \$1.00 per year.

J. M. MARRIOTT

Highest Cash Prices Paid for first-class Live Stock.

CORRESPONDENCE SOLICITED.

265 S. Main St., Salt Lake City.

SALT LAKE PORTRAIT CO.

142-144 W. SOUTH
TEMPLE ST.,
SALT LAKE CITY.

Wholesale and Retail. **PORTRAITS AND FRAMES.**

472

FARMERS—UINTAH COUNTY.

Students may enter at
any time as the work is
largely individual.

Brigham Young Academy Business College
PROVO, UTAH.

McNeil T C, 50, \$8, Vernal.
Mantle Hyrum, 207, \$37, Vernal.
Mantle John L, 29, \$17, Vernal.
Mantle Thomas Sr, 40, \$26, Vernal.
Mantle Thomas Jr, 84, \$60, Vernal.
Meacham J D, 80, \$8, Jensen.
Meacham M M, 80, \$17, Jensen.
Meeks Hyrum, 34, \$29, Vernal.
Merrill Harriett, 80, \$22, Vernal.
Merrill Jerome, 55, \$10, Dry Fork.
Merkley George, 120, \$93, Vernal.
Merkley Nelson, 40, \$58, Vernal.
Merkley Nelson Jr, 120, \$106, Vernal.
Merkley Wm and Henry, 40, \$22, Ver-
nal.
Miller George B, 65, \$37, Vernal.
Mitchell A A, 40, \$11, Vernal.
Mitchell N J, 34, \$15, Vernal.
Moore Mrs Jos T, 25, \$27, Vernal.
Mourey Bart C, 30, \$13, Vernal.
Mourey Harley, 65, \$12, Vernal.
Moyes J J, 80, \$12, Vernal.
Murray Carrie M, 70, \$38, Vernal.
Murray J H, 284, \$40, Vernal.
Murray J R, 144, \$20, Jensen.
Murray Margaret F, 45, \$31, Vernal.
Murray Martha H, 45, \$36, Vernal.
Murray Mary A, 40, \$42, Vernal.
Murray Ward, 40, \$15, Vernal.
Murray W R, 54, \$4, Jensen.
Neilson Hans (est), 80, \$12, Vernal.
Neilson John, 67½, \$21, Naples.
Neilson Nancy J, 35, \$32, Vernal.
Nielson Mrs M C, 60, \$21, Vernal.
Nielson & Ainge, 40, \$77, Jensen.
Oakley Wm, 160, \$2, Jensen.
Oaks Abigail, 40, \$50, Vernal.
Oaks Hiram E, 50, \$41, Vernal.
Oaks W H, 25, \$23, Vernal.
Odekirk Heber, 55, \$38, Vernal.
Odekirk I F, 54, \$32, Vernal.
Odekirk John, 30, \$11, Naples.
O'Neil James, 110, \$28, Vernal.
O'Neil Wm, 30, \$40, Vernal.
Orser America, 160, \$4, Vernal.
Orser Frank, 40, \$16, Vernal.
Oerholt A G, 130, \$55, Vernal.
Pack L R, 25, \$22, Vernal.
Packett J Y, 30, \$11, Jensen.
Palmer J E, 40, \$5, Vernal.
Perry Juliette, 45, \$21, Naples.
Parry A O, 30, \$15, Vernal.
Peterson Joseph, 36½, \$42, Vernal.
Pickup George, 40, \$33, Vernal.
Pope John, 40, \$28, Vernal.
Pope Richard, \$55, \$18, Vernal.
Pope R M and M B, 55, \$24, Vernal.

Popper Charles, 85, \$9, Jensen.
Powell Alford, 33½, \$28, Naples.
Powell W S, 157, \$40, Vernal.
Preece J Heber, 102, \$31, Vernal.
Preece Nephi, 40, \$26, Vernal.
Preece Wm, 32½, \$12, Vernal.
Price Margaret A, 50, \$56, Vernal.
Rasmussen A, 40, \$14, Vernal.
Rasmussen Elizabeth, 50, \$12, Jensen.
Rasmussen Eph, 40, \$34, Vernal.
Rasmussen John, 50, \$29, Jensen.
Raymond C E, 80, \$23, Jensen.
Reader J H, 260, \$368, Vernal.
Reamer H C, 160, \$12, White Rocks.
Reich Henry, 40, \$22, Vernal.
Remington J F, 69, \$32, Vernal.
Remington B B, 40, \$20, Vernal.
Reynolds E M, 33½, \$37, Vernal.
Richards D L, 40, \$3, Vernal.
Richardson A S, 94, \$38, Jensen.
Richardson D F, 40, \$1, Jensen.
Richens Abner, 100, \$57, Naples.
Richens A F, 120, \$37, Naples.
Richins A F, 60, \$5, Vernal.
Richius Enoch, 40, \$42, Vernal.
Richins W H, 120, \$43, Vernal.
Ritter Joseph B, 33½, \$37, Vernal.
Robbins Thomas, 60, \$20, Naples.
Rose Thomas E, 40, \$18, Vernal.
Ross James, 160, \$81, Vernal.
Rudy J P, 112, \$46, Vernal.
Samuels E D, 40, \$36, Vernal.
Scott M C, 80, \$11, Naples.
Searle Adelbert, 40, \$4, Dry Fork.
Searle Charles D Sr, 120, \$7, Dry Fork.
Searle George, 35, \$26, Vernal.
Searle James L (est), 40, \$10, Vernal.
Searle John, 40, \$5, Dry Fork.
Sessions J P, 80, \$8, Vernal.
Severson Edward, 80, \$46, Vernal.
Shaffer I N, 40, \$16, Naples.
Shaffer J M, 40, \$17, Naples.
Shirts Peter, 28, \$18, Vernal.
Siddoway W H, 107 2-3, \$141, Vernal.
Slaugh Ben C, 70, \$21, Naples.
Slaugh I I, 75, \$14, Naples.
Slaugh J J Sr, 122, \$18, Naples.
Smith Eunice E, 52, \$38, Vernal.
Smith George P, 80, \$12, Vernal.
Smith Wilford, 40, \$21, Vernal.
Snow Albert, 240, \$23, Jensen.
Snow Eben, 80, \$20, Jensen.
Snow Hugh, 320, \$45, Jensen.
Southam George H, 80, \$6, Vernal.
Southam Katherine, 160, \$9, Vernal.
Spicer Hardin, 160, \$19, Vernal.
Starkie E J, 78, \$25, Naples.

Tribune Job Printing Co.,

Send for
Price List

SALT LAKE CITY.

KIMBALL ORGANS

NEW STYLE,
No. 200,
ONLY

\$65.00

Easy Payments of
\$5.00
Per Month.

CALDER'S MUSIC PALACE, Salt Lake City.

FARMERS—UTAH COUNTY.

473

Steinaker John, 200, \$46, Vernal.
Stewart Eric, 40, \$16, Jensen.
Stewart Esli, 200, \$28, Jensen.
Stewart W J, 160, \$31, Jensen.
Stowell George W, 52, \$18, Naples.
Stringham Phil, 160, \$72, Vernal.
Taylor Alma, 135, \$56, Vernal.
Taylor Gabez, 40, \$9, Jensen.
Templeton J H, 80, \$8, Vernal.
Thomas Edward, 67½, \$40, Vernal.
Thomas J M, 40, \$37, Vernal.
Thomas Marion C, 35, \$13, Vernal.
Thomas William, 55, \$23, Vernal.
Thompson A W, 40, \$13, Vernal.
Thompson J D, 30, \$11, Vernal.
Thorne James G (est), 160, \$42, Vernal.
Timothy David, 115, \$30, Jensen.
Timothy Heber, 69, \$67, Vernal.
Timothy J G, 46, \$35, Vernal.
Vandruff C P, 31, \$3, Vernal.
Veltman Richard, 221, \$37, Vernal.
Wall H M, 120, \$11, Jensen.
Wall Wm, 161, \$78, Vernal.
Wardle H G, 40, \$35, Vernal.
Wardle Jed, 25½, \$16, Vernal.
Watkins Arthur, 25, \$21, Vernal.
Watkins Edward, 91, \$29, Vernal.
Watkins Frank, 35, \$7, Vernal.
Watkins Lenora, 35, \$5, Vernal.
Weist Henry, 82½, \$38, Vernal.
Whitbeck Wm, 80, \$164, Vernal.
Williams Willard, 68½, \$7, Naples.
Williams Wm, 45, \$18, Naples.
Winn Angeline, 40, \$12, Vernal.
Winn Dennis, 40, \$16, Vernal.
Winn John and Elias, 133, \$31, Vernal.
Winward Wm, 40, \$16, Vernal.
Woodruff E M, 80, \$43, Vernal.
Workman J A Jr, 31, \$24, Vernal.
Workman J L, 40, \$7, Vernal.
Worsley John, 80, \$9, Jensen.
Young Eleanor T, 70, \$180, Vernal.
Young E J, 109, \$207, Vernal.
Young F L, 41, \$29, Vernal.
Young F M, 80, \$22, Vernal.
Young George E, 40, \$22, Vernal.

Adamson Allen, 40, \$800, Sp Fork.
Adamson James (est), 40, \$1,400, Am Fork.
Adamson Peter, 40, \$600, Am Fork.
Ainge John, 30, \$250, Sp Fork.
Ainge Jonah, 52, \$370, Sp Fork.
Aitkin James, 265, \$1,360, Lake Shore.
Aitken James W, 40, \$400, Lake Shore.
Aitken John, 40, \$100, Lake Shore.
Aitken Joseph, 40, \$500, Lake Shore.
Alleman Benjamin, 32, \$500, Springville.
Alleman John H, 26, \$900, Springville.
Allen Bros, 80, \$160, Goshen.
Allen Charles, 190, \$2,500, Mapleton.
Allen Joseph, 80, \$800, Springville.
Allen Theda G, 80, \$450, Salt Lake.
Allred James, 138, \$150, Lehi.
Allred P H et al, 280, \$440, Lehi.
Anderson Andrew R, 65, \$1,140, Lehi.
Anderson Charles, 25, \$500, Pleasant Grove.
Anderson George, 31, \$550, Sp Fork.
Anderson Hans, 80, \$410, Provo.
Anderson Niels A, 36, \$420, Benjamin.
Andrew Samuel W, 40, \$1,200, Mapleton.
Andrews Alma, 80, \$500, Sp Fork.
Andrews Oscar, 35, \$700, Lake Shore.
Andrews Wm J (est), 127, \$700, Provo.
Angus Henry, 45, \$1,280, Lake Shore.
Angus John, 43, \$900, Lake Shore.
Angus John, 50, \$960, Sp Fork.
Angus Oliver D, 40, \$200, Mapleton.
Argyle Benjamin, 30, \$750, Benjamin.
Argyle Benjamin, 45, \$280, Sp Fork.
Argyle Frank, 40, \$200, Lake Shore.
Argyle Hyrum, 40, \$480, Lake Shore.
Argyle Hyrum, 160, \$500, Sp Fork.
Argyle Lorenzo, 40, \$500, Lake Shore.
Argyle & Lant, 47, \$650, Lake Shore.
Armistead James, 34, \$1,360, Pleasant Grove.
Armstrong Francis, 156, \$1,560, Salt Lake.
Ash Joseph W, 41, \$550, Pleasant Grove.
Askew Thomas, 36, \$400, American Fork.
Ashby Samuel, 31, \$640, Lake Shore.
Ashby Wm, 52, \$1,030, Lake Shore.
Aston Alfred, 40, \$400, Pleasant Grove.
Aston Joseph, 31, \$950, Pleasant Grove.
Atherly Daniel, 56, \$560, Benjamin.
Atwood Milan D, 73, \$1,050, Pleasant Grove.
Atwood Simon, 29, \$550, Sp Fork.

FARMERS—UTAH COUNTY.

Owning or farming from 25 acres upwards.

Adamson Alexander, 120, \$350, Am Fork.

FINEST SLEEPING CARS IN THE WORLD
 L. L. DOWNING, Com. Agt., Salt Lake City.
 RUN BY THE
 Chicago, Milwaukee & St. Paul
 Railway.

ADVERTISERS! This Book will reach customers for you.

R. L. POLK & CO., Publishers, SALT LAKE CITY.

B. H. GODDARD Telephone 134-B.

412 Utah Loan & Trust Co. Bldg.,
OGDEN, UTAH.

FIRE INSURANCE

474

FARMERS—UTAH COUNTY.

Austin Heber, 167, \$520, Lehi.
Austin George, 36, \$400, Payson.
Fork.
Austin Mark, 25, \$300, Lehi.
Austin Parley, 120, \$220, Lehi.
Austin & Cutler, 53, \$90, Lehi.
Babcock John Estate, 99, \$1,200, Spanish Fork.
Bachman Benjamin (est), 25, \$130, Provo.
Backhouse James W (est), 25, \$400 Pleasant Grove.
Bacon J H, 24, \$130, Salt Lake.
Bahr Claus O, 46, \$900, Salem.
Ballard Francis M, 80, \$320, Payson.
Banks Edward M, 30, \$510, Lake Shore
Barker F E, 40, \$250, Salt Lake.
Barker Jesse, 120, \$240, Clinton.
Barnes Joseph, 29, \$60, Lehi.
Barnett Wm W, 100, \$1,000, Payson.
Barney Erastus J, 76, \$800, Lake Shore
Barney R A, 40, \$500, Provo.
Barney Wm F, 46, \$350, Lake Shore.
Barrett Thomas, 101, \$1,680, Provo.
Barrott Sarah, 27, \$540, Spanish Fork.
Bate Mary E, 40, \$500, Pleasant Grove.
Bateman Joseph, 95, \$130, Alpine.
Bateman Joseph T, 34, \$290, Alpine.
Baum George, 27, \$500, Provo.
Baum Jacob H, 42, \$500, Provo.
Baxter Cornelius, 54, \$600, Pleasant Grove.
Baxter Wm, 76, \$450, Goshen.
Beagley John, 160, \$200, Tucker.
Bean James A, 86, \$1,900, Provo.
Beck Alfred R, 40, \$250, Sp Fork.
Beck A R M, 56, \$900, Sp Fork.
Beck Christian J N, 99, \$420, Alpine.
Beck Frederick, 100, \$350, Alpine.
Beck Jacob S, 152, \$2,000, Alpine.
Beck John, 160, \$200, Fairfield.
Beck John, 853, \$4,260, Lehi.
Beck John, 40, \$400, Sp Fork.
Beck John F, 251, \$4,250, Sp Fork.
Beck John F Jr, 42, \$480, Sp Fork.
Beck Peter, 80, \$300, Alpine.
Bellows C H, 50, \$400, Lake Shore.
Bellows John M, 60, \$400, Lake Shore.
Bellows Joseph S, 70, \$1,500, Lake Shore.
Bennett Rose C, 40, \$80, Alpine.
Bills Joseph S, 177, \$1,360, Payson.
Binns Isaac, 30, \$1,000, Am Fork.
Bird Charles M, 41, \$1,040, Mapleton.
Bird Mary A, 40, \$600, Mapleton.
Bird Roswell D, 35, \$990, Mapleton.
Bird R L, 30, \$750, Springville.

Birdsell Wm, 25, \$100, Pleasant Grove.
Bitts Richard S, 84, \$1,500, Benjamin.
Blackhurst Elizabeth, 207, \$7,030, Pleasant Grove.
Blackhurst John G, 46, \$460, Pleasant Grove.
Boardman Robert M, 331, \$1,500, Provo
Boley Henry D, 50, \$1,470, Am Fork.
Boley Maacha, 100, \$1,000, Am Fork.
Bona Wm, 143, \$1,080, Sp Fork.
Bone Wm, 25, \$500, Lehi.
Bone Wm Jr, 25, \$250, Lehi.
Bonnett James, 70, \$250, Provo.
Booth Richard T (est), 25, \$340, Provo.
Booth R E, 160, \$560, Alpine.
Borup Carl, 80, \$300, Goshen.
Borup Peter, 240, \$400, Knightsville.
Boss John, 38, \$200, Santaquin.
Boulton Martin, 50, \$480, Lake View.
Boulton Martin (est), 80, \$650, Lake View.
Bourne Elizabeth (est), 44, \$1,260, Am Fork.
Bowen David, 123, \$590, Sp Fork.
Bowen John E, 114, \$260, Sp Fork.
Bowen Wm, 132, \$1,800, Sp Fork.
Bowen Wm et al, 160, \$600, Sp Fork.
Bowers Hezekiah, 25, \$400, Lake Shore
Bowers Isaac, 25, \$350, Sp Fork.
Bowers Jacob, 25, \$350, Sp Fork.
Bowers James I, 35, \$500, Lake Shore.
Boyack James A, 27, \$400, Sp Fork.
Boyack Majory, 42, \$600, Sp Fork.
Boyce Emma, 42, \$400, Provo.
Boyce Peter, 46, \$1,000, Provo.
Boyle Wm H, 25, \$500, Santaquin.
Bradford Pleasant J, 51, \$1,100, Spanish Fork.
Bradford Pleasant S, 62, \$1,580, Spanish Fork.
Bradford Sylvester, 191, \$3,580, Spanish Fork.
Bradford & Jones, 80, \$300, Spanish Fork.
Brash Charles Est, 76, \$600, Lake Shore.
Brash John J, 40, \$400, Lake Shore.
Brereton Richard W, 64, \$1,280, Provo.
Brimhall Emer M, 160, \$400, Thistle.
Brimhall Ether R, 160, \$200, Thistle.
Brimhall Rachel A, 34, \$500, Spanish Fork.
Brimhall Ruth R, 160, \$200, Thistle.
Bringherst Ann D Est, 40, \$800, Springville.
Brooks Henry S, 160, \$1,300, Salt Lake.
Brooks Wm T, 25, \$280, Lake Shore.

“SCENIC LINE
OF
THE WORLD.”
DENVER & RIO GRANDE RAILROAD

For Lists of Names, **R. L. POLK & CO.,**
Any Trade, Business or Profession, Address SALT LAKE CITY.

UTAH LUMBER CO.

WHOLESALE AND RETAIL.

F. S. MURPHY, Manager.

255 W. South Temple Street, SALT LAKE CITY, UTAH.

FARMERS—UTAH COUNTY.

475

Brown Byron W Sr, 85, \$950, Lehi.
 Brown James, 80, \$350, Alpine.
 Brown James, 25, \$500, Lehi.
 Brown James L, 35, \$800, Pleasant Grove.
 Brown Jane W, 38, \$1,000, Provo.
 Brown John, 140, \$60, Lehi.
 Brown Joseph W, 38, \$840, American Fork.
 Brown Rebecca W, 57, \$1,460, American Fork.
 Brown Samuel W, 69, \$700, Alpine.
 Brown Wm C, 40, \$1,120, Pleasant Grove.
 Brown W H Est, 47, \$600, Provo.
 Brown Wm H & J T, 25, \$250, Alpine.
 Browning Mathew S, 40, \$400, Benjamin.
 Brumyer Frank, 31, \$600, Park City.
 Buckley Wm et al, 40, \$260, Provo.
 Bullock Benjamin K, 112, \$1,140, Provo
 Bullock Isaac and Wm, 267, \$4150, Provo.
 Bullock James A, 80, \$100, Provo.
 Bunnell Percia C, 29, \$330, Provo.
 Bunnell Samuel E, 39, \$330, Provo.
 Bunnell Stephen, 45, \$140, Lake View.
 Bunnell, Stephen I, 60, \$750, Lake View
 Burbeck Wm, 30, \$40, Provo.
 Burch George, 80, \$900, Lake Shore.
 Burchill Charles, 80, \$400, Fairfield.
 Burnham J U, 40, \$80, Wood's Cross.
 Burt Adam et al, 320, \$1,200, Spanish Fork.
 Burt John, 106, \$800, Spanish Fork.
 Burt Thomas, 98, \$1,110, Springville.
 Burton John H, 213, \$1,600, Salt Lake.
 Bushman Elias A, 33, \$1800, Lehi.
 Butler Argent, 160, \$700, Payson.
 Butler David, 78, \$780, Payson.
 Butler Jediah, 43, \$520, Spanish Fork.
 Butler Olive, 25, \$290, Spanish Fork.
 Butt Newburn, 26, \$800, Lehi.
 Bylund Eric O Est, 120, \$300 Santaquin.
 Cannon George Q, 188, \$780, Salt Lake.
 Carey Edith B, 28, \$280, Pleasant Grove
 Carey Edith B, 140, \$2,150, Provo.
 Carey O et al, 80, \$1,650, Provo.
 Carlisle Bros, 120, \$150, Alpine.
 Carlisle Thomas F Jr, 160, \$320, Alpine
 Carlson Gustav W, 30, \$700, Salem.
 Carr Joseph, 160, \$500, Spanish Fork.
 Carson Wm H, 120, \$1,000, Fairfield.
 Carson Wm H Jr, 80, \$400, Fairfield.
 Carter Enos, 160, \$200, Provo.

Carter John H Jr, 25, \$300, Provo.
 Carter Richard, 25, \$500, Provo.
 Carter Robert H, 40, \$120, Santaquin.
 Carter Valenus, 25, \$350, Provo.
 Carter Wm F, 80, \$100, Santaquin.
 Cedarstrom Oliver, 95, \$180, Lehi.
 Cedarstrom Olof, 40, \$80, Lehi.
 Chadwick John, 55, \$500, American Fork.
 Chadwick Wm, 25, \$650, American Fork
 Chambers George H, 59, \$1,200, Spanish Fork.
 Chatwin Wm, 45, \$100, Santaquin.
 Chesley Wm, 43, \$1,200, Provo.
 Chilton Isaac, 90, \$530, Lehi.
 Chipman James, 59, \$1,800, American Fork.
 Chipman Phebe, 26, \$800, American Fork.
 Chipman T J & I J, 25, \$300, American Fork.
 Chipman Washburn, 112, \$3,480, American Fork.
 Chipman Wm H, 173, \$2,050, American Fork.
 Chipman W H Est, 189, \$3,310, American Fork.
 Chisholm W W, 55, \$1,200, Spanish Fork.
 Christensen Christian, 185, \$700, Pleasant Grove.
 Christensen Jens, 40, \$250, Goshen.
 Christensen Michael, 49, \$600, Spanish Fork.
 Christensen Niels, 25, \$450, American Fork.
 Christensen Niels C, 26, \$30, Salem.
 Christensen P P, 80, \$160, Payson.
 Christmas Luther, 69, \$1,370, Lake Shore.
 Chrystal Elizabeth, 30, \$600, American Fork.
 Clark David T, 250, \$300, Grand Junction, Colo.
 Clark Fred C, 100, \$200, Alpine.
 Clark George H, 28, \$140, Pleasant Grove.
 Clark George S, 28, \$140, Pleasant Grove.
 Clark Hyrum L, 32, \$150, Pleasant Grove.
 Clark James H, 25, \$300, American Fork.
 Clark John F, 32, \$150, Pleasant Grove
 Clark John W, 295, \$500, Lake View.
 Clark Louisa P, 46, \$380, Pleasant Grove.

THE KEELEY INSTITUTE FOR THE CURE OF THE DRUNKENNESS AND DRUG ADDICTIONS
 First North Street, between Main and West Temple, Salt Lake City, Utah.

None Equals our Bon Bons Chocolates

STARTUP CANDY CO., Provo City, Utah.

SHEET MUSIC | FERGUS COALTER AND BOOKS | MUSIC CO.

2 doors south of Z. C. M. I., Salt Lake City.

476

FARMERS—UTAH COUNTY.

Clark L L, 160, \$370, Alpine.
 Clark Samuel M Est, 27, \$810, Provo.
 Clark Wallace L, 100, \$800, Payson.
 Clark Wm, 61, \$1,550, Lehi.
 Clark Wm, 32, \$150, Pleasant Grove.
 Clark Wm W, 28, \$400, Lehi.
 Clayson John, 46, \$260, Payson.
 Clayson Nathan, 55, \$930, Lake Shore.
 Clayson Nathan Jr, 25, \$300, Lake Shore.
 Clayson Rhoda et al, 55, \$520, Lake Shore.
 Clayson Thomas, 40, \$80, Payson.
 Clayson Thomas Est, 64, \$320, Payson.
 Clayson Wm, 25, \$200, Lake Shore.
 Clayton Don C, 50, \$900, Provo.
 Clegg Israel E, 30, \$600, Springville.
 Clinger Annie, 30, \$540, Provo.
 Clinger James H, 118, \$1,000, Lake View.
 Clinger J H, 73, \$360, Lake View.
 Clouard Edward, 121, \$180, Salem.
 Clouard Joseph E, 88, \$380, Salem.
 Clouard Thomas, 80, \$200, Payson.
 Cloward Charles E, 70, \$380, Salem.
 Cloward John M, 45, \$500, Salem.
 Cloward O P & P P, 65, \$900, Salem.
 Cloward Thomas, 120, \$800, Spanish Fork.
 Cluff B F, 48, \$1450, Provo.
 Clyde Wm M, 33, \$1,300, Springville.
 Cobbley Robert J, 36, \$300, Pleasant Grove.
 Collett Isabelle, 161, \$970, Payson.
 Collier R E L, 40, \$50, Thistle.
 Coltrin Herman, 120, \$500, Spanish Fork.
 Coltrin John G (trustee), 44, \$450, Spanish Fork.
 Colvin L O A, 172, \$1,940, Payson.
 Comer George L, 50, \$750, American Fork.
 Compton John F, 28, \$460, American Fork.
 Conklin Stanley L, 127, \$1,000, Ogden.
 Conrad Amanda, 30, \$500, Provo.
 Conrad Charles, 150, \$160, Pleasant Grove.
 Cook A B, 31, \$160, Fairfield.
 Cook Daniel D, 50, \$1,100, Provo.
 Cook D L, 35, \$700, Provo.
 Cook Elias, 55, \$1,200, Sp Fork.
 Cook Henry F, (est), 30, \$350, Cedar Fort.
 Cook John, 30, \$550, Cedar Fort.
 Cook John J (est), 160, \$500, W Jordan.

Cook Mary A, 40, \$160, Lake View.
 Cook Wm, 40, \$800, Cedar Fort.
 Cooper Sarah A, 30, \$150, Springville.
 Corder Thomas, 95, \$800, Provo.
 Corfman & Hines, 80, \$720, Provo.
 Cornaly Samuel, 160, \$100, Spanish Fork.
 Cowan Alexander, 55, \$270, Payson.
 Cowan Robert H, 25, \$240, Payson.
 Cox Jacob, 27, \$820, Lehi.
 Cracraft Maria, 43, \$300, Salt Lake.
 Crandall Charles, 59, \$920, Provo.
 Crandall Franklin A (est), 50, \$1,250, Springville.
 Crandall M I, 104, \$2,750, Springville.
 Crane Adelbert A, 101, \$3,220, Am Fork.
 Craner John J, 120, \$160, P. V. Junction.
 Creer Charles C, 27, \$500, Sp Fork.
 Creer Edward, 46, \$700, Lake Shore.
 Creer James M, 60, \$600, Sp Fork.
 Creer Joseph E, 83, \$1,040, Lake Shore.
 Creer J E, 119, \$560, Lake Shore.
 Creer Wm, 40, \$500, Sp Fork.
 Creer Wm O, 25, \$500, Sp Fork.
 Creer Willard O, 95, \$1,100, Sp Fork.
 Crook Hyrum, 64, \$330, Payson.
 Crump Andrew, 25, \$400, Sp Fork.
 Crump Joseph J, 28, \$500, Sp Fork.
 Cunningham Robert, 40, \$200, Am Fork.
 Curtis Horace A, 42, \$850, Payson.
 Curtis Lyman, 132, \$1,660, Salem.
 Curtis Wm F, 27, \$740, Salem.
 Curtis W E, 25, \$500, Mapleton.
 Curtis W J, 100, \$400, Mapleton.
 Cutler John C, 199, \$750, Lehi.
 Dale W H, 70, \$1,100, Salt Lake.
 Daley John M, 60, \$1,000, Provo.
 Dalton J M, 32, \$560, Springville.
 Dalton S E, 25, \$450, Springville.
 Dana D S, 33, \$400, Payson.
 Daniels Enoch (est), 160, \$100, Thistle.
 Darling Elmer E, 50, \$200, Salt Lake.
 Davis Albert M, 36, \$600, Provo.
 Davis Alma C, 38, \$700, Benjamin.
 Davis Alphonzo M, 37, \$300, Lehi.
 Davis Burdell, 67, \$700, Provo.
 Davis Caleb H, 40, \$400, Provo.
 Davis Charles W, 173, \$500, Salem.
 Davis David T, 51, \$400, Sp Fork.
 Davis Don, 30, \$200, Lake Shore.
 Davis Elisha H Jr, 40, \$500, Lehi.
 Davis Frank B, 111, \$1,230, Salem.
 Davis George P, 62, \$570, Salem.
 Davis James, 38, \$180, Salt Lake.

UTAH PORTRAIT CO., Salt Lake City.

HIGH GRADE ONLY. SEND FOR PRICES.

60 W. Second So. St.,

PACIFIC FEED MILL CO.
 Wholesale and Retail
**HAY, GRAIN, FEED
 AND ALFALFA SEED.**
 ALF A. RUDY, Mgr.
 Salt Lake City, Utah.
 S. BAMBERGER, Pres.
 348 W. South Temple St.,



THE F. O. GINNEVER MFG. CO.

TRUSSES,

324 S. MAIN STREET,

(SEE PAGE 4)

SALT LAKE CITY, UTAH.

FARMERS—UTAH COUNTY.

477

Davis James H, 40, \$40, Salem.
 Davis John H, 40, \$50, Springville.
 Davis Reuben, 38, \$250, Lehi.
 Davis Samuel W, 57, \$1,000, Springville.
 Davis Sarah, 36, \$450, Salem.
 Davis Wm Jr, 111, \$1,230, Salem.
 Davis Wm M, 40, \$760, Salt Lake.
 Daw Albert H, 40, \$850, Provo.
 De Graw Eugene L, 115, \$810, Santaquin.
 Devey Wm H, 50, \$350, Alpine.
 Diamond James, 25, \$500, Springville.
 Diamond Sarah, 160, \$200, Springville.
 Dibble David D, 80, \$600, Springville.
 Dickerson Joseph, 25, \$450, Pleasant Grove.
 Dickert Ferdinand, 97, \$400, Goshen.
 Dilliworth Joseph, 58, \$330, Pleasant Grove.
 Dixon Bros, 458, \$5,310, Payson.
 Dixon Charles H (est), 120, \$1,200, Payson.
 Dixon John H, 40, \$300, Payson.
 Dixon John H, 200, \$450, Salem.
 Dixon Mary S, 80, \$1,000, Provo.
 Dixon Sarah D, 104, \$1,200, Provo.
 Done Abraham, 39, \$150, Payson.
 Done John et al, 34, \$450, Payson.
 Dorger Parley S, 80, \$300, Sp Fork.
 Dougall H M, 82, \$1,850, Springville.
 Douglass Joseph S, 145, \$1,080, Payson.
 Douglass Samuel, 205, \$1,650, Payson.
 Down Mark, 25, \$330, Pleasant Grove.
 Drollinger John, 120, \$150, Thistle.
 Drollinger John W, 169, \$290, Thistle.
 Duggins Emily W, 200, \$2,400, Provo.
 Duke Thomas, 30, \$100, Santaquin.
 Dunn John D, 40, \$400, Lake Shore.
 Dupee Charles A, 640, \$1,400, Salt Lake
 Dupee Jacob A, 130, \$350, Salt Lake.
 Edwards Nathan, 137, \$160, Thistle.
 Edwards Wm, ———, Goshen.
 Eggertsen Lars E, 27, \$820, Provo.
 Ekins George et al, 165, \$500, Provo.
 Eldredge Jedediah, 30, \$900, Am Fork.
 Ellis Alfred J, 25, \$130, Pleasant Grove
 Ellis John, 30, \$900, Pleasant Grove.
 Ellis Wm, 35, \$250, Pleasant Grove.
 Ellsworth German, 38, \$480, Payson.
 Engberg Andreas, 30, \$120, Salem.
 Ennis John Jr (est), 54, \$380, Lehi.
 Ercanbrack George, 40, \$80, Goshen.
 Ercanbrack Wm T, 233, \$1,000, Goshen.
 Erdlandson Elias, 160, \$600, Payson.
 Erickson C W, 30, \$370, Springville.
 Erickson N C, 160, \$260, Salem.

Evans Annie, 43, \$300, Sp Fork.
 Evans A J, 85, \$290, Lehi.
 Evans David, 25, \$210, Salem.
 Evans David R, 63, \$600, Sp Fork.
 Evans Israel Jr, 128, \$1,030, Lehi.
 Evans John D, 35, \$650, Sp Fork.
 Evans Joseph, 32, \$900, Provo.
 Evans Joseph J, 40, \$100, Sp Fork.
 Evans J J, 40, \$500, Sp Fork.
 Evans J P, 39, \$390, Springville.
 Evans L A, 27, \$760, Salt Lake.
 Evans Morgan, 93, \$970, Lehi.
 Evans Thomas D, 80, \$200, Sp Fork.
 Evans Thomas H, 40, \$750, Salt Lake.
 Evans Wm, 29, \$500, Sp Fork.
 Evanson Erastus, 78, \$1,600, Sp Fork.
 Evanson Evan, 37, \$800, Sp Fork.
 Fairbanks Brooks, 107, \$1,700, Payson.
 Fairbanks Mary E, 37, \$370, Payson.
 Farr Franklin, 28, \$1,000, Sp Fork.
 Farr Elizabeth A, 128, \$1,780, Provo.
 Fawnes David F, 76, \$760, Payson.
 Featherstone Thomas, 78, \$1,170, Pleasant Grove.
 Ferguson Andrew, 38, \$600, Sp Fork.
 Ferguson Andrew M, 67, \$1,200, Lake Shore.
 Ferguson Eli B, 135, \$1,850, Lake Shore
 Ferguson Frederick, 27, \$460, Provo.
 Ferguson W W, 74, \$1,340, Lake Shore.
 Ferris Thomas (est), 25, \$200, Salem.
 Fillerup Andrew P, 160, \$1,850, Lake View.
 Finch Hyrum, 160, \$300, Goshen.
 Finch Joseph, 40, \$50, Goshen.
 Finch Wm (est), 80, \$380, Goshen.
 Finch Wm Jr, 80, \$150, Goshen.
 Firth John, 80, \$1,050, Goshen.
 Flavel Wm, 30, \$530, Sp Fork.
 Forbes G M, 160, \$280, Salt Lake.
 Forsyth A B, 64, \$1,400, Provo.
 Fowler Thomas, 25, \$200, Lehi.
 Fox Alfred M, 140, \$40, Lehi.
 Fox Isaac, 25, \$250, Lehi.
 Francis Joseph, 44, \$400, Lake Shore.
 Francis Samuel, 118, \$400, Lake Shore.
 Francom John, 32, \$1,300, Payson.
 Friel Edward, 30, \$750, Springville.
 Fugle James, 80, \$240, Lake View.
 Fullmer Don C, 34, \$700, Springville.
 Fullmer John S, 25, \$720, Mapleton.
 Fullmer Wm P, 25, \$750, Mapleton.
 Gale Charles, 30, \$300, Payson.
 Gammon Charlotte, 27, \$790, Provo.
 Gammon Thomas (est), 29, \$240, Provo
 Garbit Robert M, 160, \$200, Goshen.
 Gardner Archibald, 80, \$100, Fairfield.

BUY
YOUR
TICKETS
VIA

“OREGON SHORT LINE,
” UTAH'S
FAVORITE
RAILROAD.

“The Overland Limited”
Take It and Get There On Time.

WHEELER, FRANTZ & McRAY, Engineers & Machinists

1516-1518 18th Street, DENVER, COLO.

478

FARMERS—UTAH COUNTY.

53 to 59 W. South Temple St.,
Salt Lake City.

LAMBERT PAPER CO.

EVERYTHING IN PAPER.

- Gardner Elias H, 50, \$750, Salem.
Gardner Emma, 147, \$400, Thistle.
Gardner Henry, 90, \$1,800, Sp Fork.
Gardner Joseph E, 65, \$700, Salem.
Gardner Lorenzo, 120, \$250, Thistle.
Gardner Mary R, 80, \$1,000, Indianola.
Gardner Niel, 144, \$2,200, Sp Fork.
Gardner Serenus, 40, \$800, Sp Fork.
Gardner W H, 27, \$400, Am Fork.
Gates George S, 166, \$1,200, Lake Shore
Gay Moses B, 80, \$350, Thistle.
Gibb John L, 60, \$120, Lehi.
Gillespie James, 25, \$180, Provo.
Gillett Almira, 25, \$250, Alpine.
Gleason Alvira H, 62, \$1,860, Pleasant Grove.
Glenfield J C C, 108, \$580, Salt Lake.
Gloup Charles, 80, \$160, Payson.
Glover George, 25, \$130, Lehi.
Goates James T, 52, \$500, Lehi.
Goates Wm Jr, 35, \$450, Lehi.
Goodhue J A, 28, \$860, Provo.
Gough Tabitha, 160, \$400, Payson.
Gourley Alexander, 36, \$300, Goshen.
Gourley Robert, 90, \$290, Goshen.
Graham Carrie S, 60, \$80, Salt Lake.
Graham Robert, 40, \$400, Am Fork.
Grant Wm H, 207, \$2,830, Am Fork.
Graves Joshua, 40, \$200, Lake Shore.
Gray F T, 70, \$700, Am Fork.
Griffin & Richards, 183, \$2,120, Salt Lake.
Green Alva A Jr, 41, \$1,430, Am Fork.
Green Annie, 41, \$750, Am Fork.
Green Frank S, 68, \$1,380, Salt Lake.
Green Willbur, 41, \$820, Eureka.
Greenhalgh Ezekiel, 30, \$300, Santaquin.
Greenhalgh John (est), 125, \$400, Santaquin.
Greer Joseph H, 320, \$1,000, Payson.
Grosbeck Mary Ann, 30, \$1,000, Springville.
Gudmansen Samuel, 98, \$800, Springville.
Gunderson Mathias, 110, \$370, Santaquin.
Gurney Wm, 33, \$350, Lehi.
Hacking John S, 207, \$1,100, Cedar Fort.
Hales Francis B, 80, \$1,200, Sp Fork.
Hales George G, 28, \$560, Sp Fork.
Hales John T, 40, \$1,000, Sp Fork.
Hales Stephen F, 40, \$250, Sp Fork.
Hales Wm P, 28, \$470, Mapleton.
Hall Jasper, 28, \$800, Mapleton.
Hall James and Joseph S, 120, \$500, Springville.
Halliday Louisa, 40, \$500, Am Fork.
Halliday Vernee L, 36, \$800, Salt Lake.
Hancock Jacob, 57, \$600, Payson.
Hanks Charles, 36, \$300, Salem.
Hanks Edward J, 160, \$250, Salem.
Hansen Andrew, 70, \$250, Pleasant Grove.
Hansen Anna D, 40, \$80, Draper.
Hansen Annie C, 30, \$200, Sp Fork.
Hansen Chris O, 76, \$1,400, Sp Fork.
Hansen Erastus, 56, \$750, Sp Fork.
Hansen Hans P, 80, \$160, Alpine.
Hansen Hans P, 80, \$150, Pleasant Grove.
Hansen Isaac, 30, \$600, Benjamin.
Hansen James, 196, \$2,610, Sp Fork.
Hansen Jensine, 47, \$350, Sp Fork.
Hansen John, 40, \$600, Sp Fork.
Hansen Niels P, 167, \$900, Lake Shore.
Hansen Parley P, 51, \$1,150, Am Fork.
Hansen Peter P, 25, \$700, Sp Fork.
Hansen Susannah, 40, \$730, Benjamin.
Hansen Wm, 32, \$100, Goshen.
Hanson Hans F, 34, \$510, Lake Shore.
Harmer Albert W, 54, \$900, Springville.
Harper Alfred W, 106, \$450, Pleasant Grove.
Harper Mary A, 30, \$700, Payson.
Harris Albert, 30, \$200, Pleasant Grove.
Harris Edward A, 36, \$540, Pleasant Grove.
Harrison Christina, 80, \$700, Lehi.
Harrison George, 35, \$1,400, Springville.
Harison Wm C, 79, \$550, Sp Fork.
Harvey Jonathan L, 55, \$700, Pleasant Grove.
Haskell H C, 68, \$480, Payson.
Hatch Abraham, 75, \$1,380, Lehi.
Hatch Reuben, 80, \$200, Salem.
Hatfield Amos, 36, \$430, Mapleton.
Hawkins Charles, 40, \$1,000, Payson.
Hawkins Eli B, 44, \$1,000, Benjamin.
Hawkins John, 38, \$650, Benjamin.
Haws Amos W Est, 45, \$1,000, Provo.
Hayes Caroline, 90, \$270, Lehi.
Haymoure Franklin D, 155, \$620, Payson.
Healey Ephraim, 31, \$600, Alpine.
Healey Hyrum Est, 38, \$390, Alpine.
Heelis Thomas B, 80, \$400, Santaquin.
Henderson Robert, 160, \$200, Thistle.
Hendricksen John, 25, \$300, Pleasant Grove.

THIS BOOK REACHES EVERY POINT IN UTAH
ADVERTISE IN IT.

R. L. POLK & CO., Publishers, Salt Lake City.

National Biscuit Company,

WHOLESALE CRACKER
MANUFACTURERS.

442 S. Second West St. Telephone 174. Salt Lake City. HENRY WALLACE, Manager.

FARMERS—UTAH COUNTY.

479

Hickman George W Est, 52, \$1,180, Benjamin.
 Hicks Henry B, 110, \$1,000, Thistle.
 Hiatt Martha E, 26, \$250, Payson.
 Hill Fanny, 35, \$70, Pleasant Grove.
 Hill George R, 174, \$2,800, Springville.
 Hill Parley P, 83, \$1,880, Springville.
 Hill Thomas, 44, \$670, Lake Shore.
 Hills R A et al, 34, \$680, Provo.
 Hindley John Est, 114, \$3,630, American Fork.
 Hjort A A, 140, \$400, Indianola.
 Hoggord George, 28, \$750, American Fork.
 Holdaway Andrew, 94, \$750, Lake View
 Holdaway Andrew, 80, \$320, Provo.
 Holdaway A D, 236, \$1,690, Provo.
 Holdaway A D et al, 305, \$1,800, Provo
 Holdaway Caroline, 34, \$400, Lake View.
 Holdaway J S, 80, \$320, Provo.
 Holdaway Marion, 112, \$1,100, Provo.
 Holdaway Phoebe S, 156, \$1,380, Lake View.
 Holladay Isaiah, 30, \$400, Santaquin.
 Holladay John M, 40, \$250, Santaquin.
 Holland Harriet, 38, \$400, Pleasant Grove.
 Holman John C, 28, \$240, Santaquin.
 Holman Joshua, 40, \$570, Pleasant Grove.
 Holmes Cecelia, 25, \$370, Springville.
 Holmes Ellen, 25, \$370, Springville.
 Holmstead Olof, 88, \$160, Lehi.
 Holt Jesse P, 35, \$1,000, Spanish Fork.
 Holt Wm N Est, 29, 590, Spanish Fork.
 Homer Wm, 40, \$800, Provo.
 Hone Alma, 73, \$350, Benjamin.
 Hone Caleb, 95, \$2,000, Benjamin.
 Hone David, 246, \$2,850, Benjamin.
 Hone Henry, 80, \$1,660, Benjamin.
 Hone Joshua, 362, \$1,950, Benjamin.
 Hopla Erastus, 46, \$170, Spanish Fork.
 Hopla Lorenzo, 34, \$900, Mapleton.
 Hopper Edward, 40, \$300 Salem.
 Hopper Frank, 40, \$100, Salem.
 Hopper John F, 80, \$100, Salem.
 Hopper Zachariah, 70, \$400, Thistle.
 Horsely Lily, 40, \$400, Provo.
 Houghton Edgar S, 54, \$1,200, Lake Shore.
 Houston Albert J, 39, \$500, Mammoth.
 Houtz F M, 43, \$800, Springville.
 Houtz Jacob Est, 109, \$1,500, Springville.
 Houtz Joseph O, 25, \$800, Springville.
 Howe George E, 40, \$600, Provo.

Huber Jacob, 160, \$280, Payson.
 Hudson H E, 40, \$80, Lake Shore.
 Hudson Wm A, 140, \$900, Santaquin.
 Huff David L, 125, \$2,600, Lake Shore.
 Huff John E, 30, \$600, Lake Shore.
 Huff Joseph Est, 27, \$500, Lake Shore.
 Hughes Morgan, 40, \$400, Spanish Fork
 Hughes Morgan Est, 171, \$1,970, Spanish Fork.
 Hughes Wm B, 25, \$500, Spanish Fork.
 Huish Ann M, 56, \$700, Payson.
 Huish John E, 136, \$1,080, Payson.
 Huish Lorenzo S, 32, \$600, Payson.
 Huish Royal, 47, \$400, Payson.
 Huish Walter H, 76, \$380, Payson.
 Hunter Eliza K, 76, \$2,500, American Fork.
 Hunter Richard Est, 70, \$600, Lake Shore.
 Hunter Wm W, 139, \$3,700, American Fork.
 Hutchingson David, 54, \$540, Lake Shore.
 Hutchingson Stephen, 32, \$800, Springville.
 Irons L W, 40, \$400, Provo.
 Isaac Benjamin, 26, \$800, Spanish Fork.
 Ivers Mrs Ellen, 25, \$450, Pleasant Grove.
 Jacklin George, 25, \$500, American Fork.
 Jackman Daniel, 40, \$60, Salem.
 Jacobs John, 25, \$300, Lehi.
 Jacobsen Lars, 111, \$990, Lake View.
 Jacobson Niels, 33, \$600, Santaquin.
 Jarvis George, 80, \$350, Spanish Fork.
 Jarvis Thomas, 60, \$270, Spanish Fork.
 Jarvis Wm J, 160, \$300, Santaquin.
 Jasperson Hans, 84, \$870, Goshen.
 Jasperson Yern, 42, \$550, Goshen.
 Jeffs Wm, 47, \$600, American Fork.
 Jenkins John L, 160, \$320, Goshen.
 Jennings & Loose, 780, \$5,470, Provo.
 Jensen Christian, 74, \$740, Spanish Fork.
 Jensen Hans, 99, \$500, Goshen.
 Jensen Jens C, 40, \$600, Provo.
 Jensen Niels, 150, \$460, Goshen.
 Jensen Parley, 25, \$550, Spanish Fork.
 Jensen Waldemar, 33, \$350, Goshen.
 Jepperson Sine, 55, \$650, Lake View.
 Jex Wm, 29, \$780, Spanish Fork.
 Job Herbert D, 40, \$140, Goshen.
 Job Thomas Est, 254, \$740, Goshen.
 Job Thomas D, 160, \$480, Goshen.
 Johnson Andrew G, 52, \$1,000, Pleasant Grove.

Real Estate and the Government of Cities are allied subjects in which all voters and taxpayers are interested.
 Send
 to AMERICAN LAND & TITLE REGISTER
 122 LaSALLE ST., CHICAGO, ILL.
 for free sample copy of the only National
 paper devoted to these subjects.

GRAIN
AND
SEEDS
Of All Kinds.

The C. A. Smurthwaite Produce Co.,
OGDEN, UTAH,
Alfalfa Seed a Specialty.

THE PLEASANT VALLEY COAL CO.

SHIP CASTLE GATE, CLEAR CREEK, SUNNYSIDE AND WINTER
QUARTERS, LUMP, NUT AND SLACK EVERYWHERE.

Address E. L. CARPENTER, General Sales Agent.

P. O. Box 1555.

SALT LAKE CITY.

480

FARMERS—UTAH COUNTY.

<p>Johnson Andrew W, 59, \$1,060, Spanish Fork. Johnson Carl J, 33, \$830, Pleasant Grove. Johnson Christian, 112, \$430, Santaquin Johnson Elizabeth H, 43, \$460, Pleasant Grove. Johnson Ellen C, 40, \$160, Lake View. Johnson Heber F, 160, \$200, Clinton. Johnson Ingeborg, 30, \$300, Spanish Fork. Johnson John, 55, \$270, Lake View. Johnson John O, 147, \$450, Santaquin. Johnson Jonas, 32, \$800, Pleasant Grove. Johnson Niels, 40, \$280, Santaquin. Johnson Niels P, 30, \$450, Alpine. Johnson Peter, 30, \$350, American Fork Johnson Peter, 26, \$500, Provo. Johnson Peter, 40, \$50, Santaquin. Johnson Quet, 77, \$1,600, Spanish Fork. Johnson Richard, 89, \$1,690, Goshen. Johnson Richard Est, 72, \$430, Goshen. Jones Hannah A S, 25, \$1,240, Provo. Jones John & Llewellyn, 789, \$12,270, Spanish Fork. Jones John D, 30, \$900, Provo. Jones John G, 31, \$440, Provo. Jones John P, 80, \$900, Spanish Fork. Jones John R, 74, \$690, Lehi. Jones Joseph S, 72, \$650, Lake Shore. Jones Robert W, 112, \$430, Alpine. Jones Stephen, 27, \$550, Provo. Jones S S, 133, \$4,650, Provo. Jones S S et al, 262, \$1,810, Provo. Jones Thomas, 47, \$400, Lehi. Jones Thomas R, 34, \$1,470, Lehi. Jones Zachariah, 40, \$140, Santaquin. Jordan Eriah W, 160, \$200, Thistle. Jordan Eunice A, 34, \$340, Springville. Judson M E, 40, \$80, Salt Lake. Kapple Lyman Est, 35, \$350, Payson. Karren Edward, 25, \$850, Lehi. Keeler Joseph B, 50, \$70, Pleasant Grove. Kelley David H, 177, \$1,070, American Fork. Kelley Joseph L, 98, \$670, American Fork. Kelsey W H, 55, \$1,000, Springville. Kerr Robert and David, 44, \$250, Payson. Killion George, 90, \$400, Thistle. Killion Jacob, 26, \$190, Salem. King Daniel, 37, \$600, Spanish Fork. Kinsey David, 30, \$150, Payson. Kirk Wm, 40, \$600, Pleasant Grove.</p>	<p>Kirkman Thomas W, 72, \$420, Santaquin. Kirkwood Joseph S C, 28, \$560, American Fork. Knight Amos J, 158, \$800, Payson. Knight Jennie, 380, \$2,450, Provo. Knight Jesse, 592, \$5,090, Provo. Knudsen Andrew & Herman, 456, \$2,470, Provo. Knudsen Halver, 160, \$500, Lake Shore Knudsen Mathias, 40, \$1,000, Lake Shore. Knudsen Mathias, 36, \$750, Lehi. Laird Elizabeth, 35, \$500, Provo. Laird Wm, 270, \$400, Goshen. Larsen Hans P, 40, \$1,000, Sp Fork. Larsen James, 40, \$1,200, Mapleton. Larsen Niels, 30, \$300, Lake View. Larsen N A, 86, \$980, Am Fork. Larsen Thomas, 128, \$200, Pleasant Grove. Lasson Andrew, 40, \$700, Fairview. Lasson Niels, 80, \$250, Indianola. Lasson Ole, 458, \$3,500, Clinton. Lasson Ole, 150, \$1,500, Indianola. Le Baron David T, 160, \$250, Santaquin. Le Baron George W, 162, \$200, Santaquin. Leek Samuel, 160, \$300, Thistle. Leetham Henry C, 25, \$400, Lake Shore Leetham James C, 65, \$650, Lake Shore Leetham Moroni C, 50, \$550, Lake Shore. Leetham Thomas C, 82, \$820, Lake Shore. Lemmon Hyrum, 241, \$50, Payson. Lewis Elias, 62, \$1,000, Sp Fork. Lewis Frederick, 51, \$810, Sp Fork. Lewis John E, 31, \$380, Provo. Lewis John S, 160, \$700, Tucker. Lewis Lewis, 160, \$250, Alpine. Lewis Mary A, 40, \$400, Payson. Lewis Oran A, 152, \$300, Sp Fork. Lewis Rufus (est), 88, \$600, Goshen. Lewis R W, 320, \$640, Goshen. Lewis Wm, 26, \$500, Sp Fork. Lewis Wm D, 80, \$240, Lake View. Lichti John, 30, \$350, Provo. Lichty John N, 160, \$200, Provo. Litchie John, 160, \$720, Provo. Llewellyn Edward, 191, \$1,100, Sp Fork Llewellyn John, 28, \$600, Goshen. Lloyd Thomas, 26, \$800, Sp Fork. Long Charles, 160, \$300, Goshen. Lott Benjamin L, 40, \$760, Lehi. Loveless James A, 123, \$1,920, Provo.</p>
--	--

HEBER J. GRANT & CO. INSURANCE
 Salt Lake City, Utah.
 Tel. 500.
 20-26 S. Main St.

Commercial Printing, ? Fancy Printing,

TRIBUNE JOB PRINTING CO., Salt Lake City.

McGONAUGHY-McGARTNEY LUMBER CO. Dealers in LUMBER

and All Kinds of BUILDING MATERIAL,

Office, 244 S. First West St. Telephone 327. Salt Lake City, Utah.

FARMERS—UTAH COUNTY.

481

Loveless John J, 320, \$300, Thistle.
 Loveridge Alma and Elizabeth, 30,
 \$650, Provo.
 Lowe George A, 80, \$240, Salt Lake.
 Lowe Richard, 74, \$1,120, Springville.
 Ludlow Elizabeth, 40, \$800, Benjamin.
 Ludlow Enoch, 40, \$1,100, Benjamin.
 Lunceford Joseph, 26, \$250, Provo.
 Lund Louis P, 28, \$840, Pleasant Grove
 Lund R H, 90, \$100, Pleasant Grove.
 Lundquist Charles E, 80, \$50, Thistle.
 Lundquist Victor, 80, \$100, Thistle.
 Lundquist Victor G, 160, \$1,200, Thistle
 McBeth James S, 472, \$4,000, Payson.
 McBeth Wm, 82, \$1,300, Payson.
 McCleery E J, 75, \$1,410, Am Fork.
 McClellan George E, 74, \$740, Benjamin.
 McClellan Harrison, 40, \$400, Benjamin.
 McClellan Jasper C, 40, \$400, Payson.
 McClellan Samuel W, 118, \$1,750, Payson.
 McDaniel David, 31, \$620, Alpine.
 McDaniel George, 35, \$600, Alpine.
 McDaniel John R, 27, \$400, Alpine.
 McDaniel Sylvester, 28, \$360, Alpine.
 McEwan Joseph T, 40, \$600, Provo.
 McGraw Mary E, 40, \$1,200, Provo.
 McKell Henry J, 160, \$350, Sp Fork.
 McKell Robert, 30, \$880, Sp Fork.
 McKell Robert W, 33, \$600, Sp Fork.
 McKinney Jacob, 640, \$1,560, Fairfield.
 McLain Wm J, 25, \$350, Lake Shore.
 McPherson David, 69, \$600, Provo.
 Maag Conrad, 160, \$1,900, Lake View.
 Madsen Andrew, 30, \$300, Lake View.
 Madsen Caroline R, 49, \$400, Lake View.
 Madsen John, 40, \$400, Lake View.
 Madsen Lena J, 45, \$380, Lake View.
 Madsen Mads P, 49, \$300, Provo.
 Madsen Peter, 115, \$670, Lake View.
 Malcolm David T, 89, \$1,200, Sp Fork.
 Malmberg Otto F, 275, \$880, Santaquin.
 Malmstrom Charles E, 160, \$140, Mapleton.
 Manwaring Herbert, 30, \$700, Mapleton.
 Manvell Emily, 40, \$400, Payson.
 Manwell James B, 86, \$700, Payson.
 Marchbanks Edwin, 50, \$850, Mapleton
 Marcuson Carl A, 80, \$1,200, Sp Fork.
 Margetts Richard, 150, \$1,050, Lake View.
 Markham Wm D C, 63, \$2,260, Sp Fork.

Marrollt Arthur, 40, \$850, Pleasant Grove.
 Marrollt Charles A, 30, \$390, Pleasant Grove.
 Marsh Albert, 27, \$640, Alpine.
 Martell Thomas C, 97, \$1,950, Sp Fork.
 Marvin Sarah, 30, \$300, Salt Lake.
 Matley Elax, 31, \$630, Sp Fork.
 Matley Franklin, 42, \$910, Benjamin.
 Matley Fred, 35, \$880, Sp Fork.
 Matley Henry, 31, \$630, Sp Fork.
 Matson George B, 29, \$2,000, Springville.
 Matthews Wm, 40, \$380, Lehi.
 Matthews Wm W, 32, \$1,000, Am Fork.
 Maxfield John A, 40, \$500, Lake View.
 Maxfield Wm A, 40, \$400, Provo.
 Mayne John, 138, \$660, Alpine.
 Meakin Frederick O D, 40, \$280, Lehi.
 Mears Joel, 25, \$300, Lehi.
 Measom Charles, 53, \$150, Lake Shore.
 Measom Charles, 50, \$250, Sp Fork.
 Measom Job, 40, \$200, Lake Shore.
 Measom Sarah, 25, \$350, Sp Fork.
 Meecham Samuel, 160, \$200, Silver City
 Meldrum Adelaide J, 48, \$600, Provo.
 Meldrum James L, 40, \$1,150, Provo.
 Memmott Jane, 43, \$1,570, Salem.
 Mendenhall John, 39, \$920, Mapleton.
 Mendenhall Richard S, 60, \$1,600, Mapleton.
 Mendenhall Thomas H, 34, \$850, Springville.
 Mendenhall Thomas S, 26, \$700, Springville.
 Mendenhall Wm, 74, \$1,880, Springville.
 Meredith Edward estate, 40, \$480, Am Fork.
 Metcalf Levi G, 30, \$900, Mapleton.
 Meyers George Y, 35, \$70, Alpine.
 Mikesell David, 57, \$800, Lake Shore.
 Mikesell George H, 40, \$600, Lake Shore.
 Miller Christian N, 30, \$900, Pleasant Grove.
 Miller James R, 160, \$3,100, Murray P O
 Miller Robert W, 60, \$250, Springville
 Millett Carrie, 32, \$950, Provo.
 Miner Don C, 104, \$1,250, Springville.
 Miner Moroni, 83, \$1,400, Springville.
 Miner Moroni A, 34, \$750, Springville.
 Mitchell David A, 160, \$600, Thistle.
 Mitchell John estate, 59, \$1,200, Am Fork.
 Moffatt W A, 63, \$2,110, Am Fork.

Chicago, Milwaukee & St. Paul Ry.
 L. L. DOWNING, Com. Agt., SALT LAKE CITY.
 AND KANSAS CITY.
 The Popular Line to
 ST. PAUL,
 MINNEAPOLIS,
 CHICAGO

DAYNES MUSIC CO., THE LEADING MUSIC DEALERS,
 EVERYTHING KNOWN IN MUSIC.
 74 S. Main St., Salt Lake City. **PIANOS AND ORGANS.**

RICHTER & YOUNG

Mines and Mining.

INVESTMENT AND DEVELOPMENT CO.,

408 McCORNICK BUILDING,
SALT LAKE CITY, UTAH.

482

FARMERS—UTAH COUNTY.

COLORADO MIDLAND RY.
"Pike's Peak Route."

Molen Michael W, 180, \$1,100, Springville.
 Money Richard W, 32, \$850, Sp Fork.
 Monk Charles, 40, \$800, Sp Fork.
 Monson Jens, 80, \$700, Pleasant Grove.
 Monson Nels, 80, \$240, Pleasant Grove.
 Montague George B, 41, \$320, Payson.
 Moor John, 31, \$950, Sp Fork.
 Moore John H, 40, \$430, Payson.
 Moore John H Jr, 42, \$1,030, Payson.
 Moore John T, 150, \$600, Thistle.
 Morgan Elizabeth, 280, \$560, Goshen.
 Morgan Emma, 160, \$320, Goshen.
 Morgan Emma (est), 280, \$560, Goshen.
 Morgan John, 250, \$1,920, Goshen.
 Morgan Owen, 33, \$980, Sp Fork.
 Morgan Reese, 160, \$300, Goshen.
 Morgan Thomas, 240, \$360, Goshen.
 Morgan Wm, 190, \$440, Goshen.
 Morten Allen, 66, \$420, Pleasant Grove.
 Mott Stephen, 63, \$2,200, Am Fork.
 Moyle Henry, 40, \$300, Alpine.
 Moyle John, 70, \$700, Alpine.
 Moyle Joseph E, 80, \$390, Alpine.
 Moyle Stephen, 273, \$1,930, Alpine.
 Muhlestein John N, 160, \$200, Provo.
 Muhlstein Mary H, 160, \$300, Provo.
 Munns Charles, 35, \$390, Lehi.
 Munns George, 120, \$240, Am Fork.
 Murdock John R, 63, \$1,630, Lehi.
 Muzzell Hyrum J, 100, \$700, Pleasant Grove.
 Nagler Robert, 42, \$100, Goshen.
 Nash Ephraim, 221, \$2,580, Alpine.
 Nash Ephraim J, 80, \$160, Alpine.
 Nebeker Ammon, 314, \$1,410, Payson.
 Nebeker Ammon et al, 340, \$900, Payson.
 Nebeker Henry, 29, \$1,000, Payson.
 Newell Elliott A, 34, \$580, Provo.
 Newell Myron C, 40, \$600, Provo.
 Newell Mrs M L, 50, \$800, Provo.
 Newton J R, ———, Mount Nebo.
 Nielsen Christian, 40, \$70, Santaquin.
 Nielsen Eric, 30, \$150, Benjamin.
 Nielsen Hans, 160, \$320, Salt Lake.
 Nielsen Jeppe, 29, \$1,000, Pleasant Grove.
 Nielsen Johanna C Estate, 40, \$350, Pleasant Grove.
 Nielsen John, 40, \$700, Lake Shore.
 Nilesen Jorgen C, 60, \$590, Provo.
 Nielsen Lars, 52, \$1,300, Sp Fork.
 Nielsen Mads, 25, \$800, Pleasant Grove.
 Nielsen Niels, 34, \$800, Am Fork.
 Nielsen Niels, 24, \$350, Santaquin.
 Nielsen Peter, 120, \$720, Goshen.

Nielsen Peter, 104, \$1,950, Sp Fork.
 Nielsen Peter et al, 160, \$800, Sp Fork.
 Nisonger Chester, 30, \$100, Santaquin.
 Nisonger Wm H, 30, \$100, Santaquin.
 Noakes John H, 29, \$1,700, Springville.
 Norman George B, 231, \$1,200, Lehi.
 Norman Richard, 258, \$1,280, Lehi.
 Nunn L L, 160, \$160, Provo.
 Nuttall Joseph W, 98, \$530, Lake View.
 Nuttall Joseph W, 30, \$200, Provo.
 Nuttall Louis W, 80, \$800, Provo.
 Nuttall L John Jr, 25, \$350, Provo.
 Oakey Edwin, 44, \$170, Alpine.
 O'Harra Geneva, 36, \$380, Payson.
 Okleberry Peter, 98, \$1,030, Goshen.
 Olsen Hans, 50, \$500, Lake View.
 Olsen Joseph L, 37, \$170, Santaquin.
 Olsen Louis, 40, \$350, Pleasant Grove.
 Olsen Lewis, 54, \$550, Pleasant Grove.
 Olsen Matilda, 154, \$800, Spanish Fork.
 Olsen Martin (est), 25, \$160, Goshen.
 Olsen Niels O, 40, \$70, Santaquin.
 Olsen Soren C, 30, \$580, Salem.
 Olson Johanna, 55, \$900, Pleasant Grove.
 Openshaw Eli, 90, \$460, Santaquin.
 Openshaw Levi, 80, \$560, Santaquin.
 Openshaw Levinah, 45, \$200, Santaquin.
 Ormond Wm M (est), 50, \$250, Lake Shore.
 Otteson Annie J, 74, \$1,500, Sp Fork.
 Otteson Hyrum, 86, \$1,000, Lake Shore.
 Otteson Joseph, 27, \$430, Lake Shore.
 Pace John A, 160, \$1,000, Thistle.
 Packard John Q, 46, \$580, Eureka.
 Packard Milan, 362, \$3,100, Springville.
 Packard Nephi, 64, \$1,300, Springville.
 Page Jonathan S Jr, 32, \$500, Payson.
 Page W H, 32, \$70, Goshen.
 Palfreman Esther, 80, \$800, Springville.
 Park Andrew, 120, \$240, Fairfield.
 Park David S, 89, \$750, Provo.
 Park John S, 64, \$1,200, Provo.
 Parker Franklin M, 51, \$1,020, Am Fork.
 Partridge Charles, 30, \$300, Goshen.
 Partridge Edward, 64, \$1,410, Provo.
 Patten George, 195, \$2,830, Payson.
 Patten Thomas J, 61, \$1,650, Provo.
 Paul Warren, 320, \$400, Goshen.
 Paulsen Michael, 30, \$509, Goshen.
 Paxman George, 125, \$500, Goshen.
 Peay Annie M, 1,045, \$2,600, Provo.
 Peay Francis, 36, \$2,000, Provo.
 Peay Francis A, 160, \$600, Benjamin.
 Peay F F, 22, \$530, Alpine.

R. L. Polk & Co.,

R. L. POLK, Prest.
 ED. W. DUNCAN, V-Prest. & Treas.
 W. P. COOPER, Sec'y & Mngr.

Directory, Gazetteer, Map and Atlas Publishers. SALT LAKE CITY.

YOUNG & YOUNG, Real Estate,

203-204 WHITINGHAM BLOCK, SALT LAKE CITY.

FARMERS—UTAH COUNTY.

483

UTAH STAMP & STENCIL CO.,

Telephone 645-2.

72 E. Second South Street, SALT LAKE CITY.

RUBBER AND STEEL STAMPS,

CHECKS,

BADGES, SEALS, ETC., ETC.

- Peery George A, 30, \$250, Payson.
 Peery James S, 104, \$1,190, Payson.
 Perry Lewis R, 104, \$1,600, Mapleton.
 Perry Mary, 40, \$1,200, Mapleton.
 Peterson Catherine, 40, \$200, Goshen.
 Peterson Christian P, 35, \$1,050, Pleasant Grove.
 Peterson Gunder, 80, \$230, Indianola.
 Peterson James, 33, \$50, Am Fork.
 Peterson John A, 35, \$700, Lehi.
 Peterson Louis Heirs, 67, \$450, Alpine.
 Peterson Mathias, 33, \$260, Lehi.
 Peterson Mons, 32, \$380, Provo.
 Peterson Neils P, 38, \$400, Pleasant Grove.
 Peterson Peter, 40, \$660, Lehi.
 Peterson Solomon, 141, \$380, Santaquin
 Peterson Susan, 55, \$1,000, Pleasant Grove.
 Phersson Anders, 40, \$500, Am Fork.
 Phillips Jonah, 74, \$1,200, Springville.
 Poulsen Mary, 80, \$100, Santaquin.
 Poulsen Paul, 43, \$500, Goshen.
 Poulsen Peter, 33, \$800, Lake Shore.
 Poulsen Soren, 75, \$230, Goshen.
 Powell Comfort, 120, \$100, Tucker.
 Powell Lewis B, 60, \$700, Salt Lake.
 Powell Thaddeus, 32, \$380, Lehi.
 Powell Thomas, 40, \$800, Sp Fork.
 Price Martha V, 160, \$600, Goshen.
 Price Mary A V, 28, \$40, Goshen.
 Price Milton E. 500, \$1,000, Goshen.
 Price Wm V, 152, \$530, Goshen.
 Prior George, 98, \$400, Sp Fork.
 Probert Edward L, 27, \$400, Springville.
 Proctor Robert, 103, \$2,980, Am Fork.
 Pulley Andrew, 79, \$950, Am Fork.
 Pulley James, 192, \$2,770, Am Fork.
 Pulley James F. 41, \$600, Am Fork.
 Radmal Alma, 75, \$900, Am Fork.
 Rager W H, 160, \$150, Thistle.
 Raile Frederick, 40, \$200, Springville.
 Raleigh A H, 366, \$4,480, Salt Lake.
 Ratcliffe Elizabeth M, 335, \$2,700, Springville.
 Rawlings John, 40, \$400, Lake View.
 Reaves D A, 160, \$2,550, Am Fork.
 Reed M R S, 38, \$760, Sp Fork.
 Rees Alfred, 25, \$420, Sp Fork.
 Reeves D A, 116, \$1,650, Lehi.
 Richardson Shadrack M, 82, \$1,000 Benjamin.
 Richardson Thomas, 25, \$500, Benjamin.
 Richen Frederick, 25, \$500, Pleasant Grove.
 Richens John A, 30, \$100, Pleasant Grove.
 Richmond Alonzo, 40, \$100, Santaquin.
 Richmond B B, 26, \$450, Provo.
 Richmond Joseph B, 40, \$850, Provo.
 Riddle Isaac, 33, \$1,000, Provo.
 Rigby Seth T, 35, \$700, Salt Lake.
 Roach Walter (est), 45, \$500, Sp Fork.
 Roach Wm (est), 164, \$1,890, Sp Fork.
 Roach Wm J, 40, \$800, Sp Fork.
 Robbins Isaac R (est), 33, \$1,330, Provo.
 Roberts John Jr, 35, \$300, Lehi.
 Roberts Julia M, 137, \$700, Provo.
 Roberts Peter, 38, \$250, Goshen.
 Roberts Samuel K, 92, \$1,940, Provo.
 Roberts Wm D, 170, \$800, Provo.
 Robertson Ezra W, 42, \$1,000, Lake Shore.
 Robertson Flora, 26, \$400, Sp Fork.
 Robertson John, 40, \$1,500, Sp Fork.
 Robinson Edward, 38, \$1,120, Am Fork
 Robinson Joseph, 144, \$370, Payson.
 Robinson Wm E, 30, \$400, Am Fork.
 Robinson Wm S, 56, \$1,650, Am Fork.
 Robinson W D, 57, \$300, Am Fork.
 Robinson W D et al, 60, \$300, Am Fork
 Rockhill John, 80, \$800, Lake Shore.
 Rockhill John, 65, \$800, Sp Fork.
 Rogers Augusta, 160, \$800, Pleasant Grove.
 Rogers Eunice L, 38, \$700, Benjamin.
 Rogers R M, 160, \$800, Pleasant Grove.
 Rolfson Frank, 25, \$350, Am Fork.
 Rosengreen Betsey, 40, \$400, Pleasant Grove.
 Roundy Jared W, 48, \$1,750, Springville.
 Rouse Agnes C, 40, \$70, Silver City.
 Rouse John (est), 80, \$100, Goshen.
 Rouse John H et al, 30, \$750, Silver City.
 Rouse Walter S, 290, \$1,360, Goshen.
 Roylance Henry, 37, \$1,420, Springville.
 Roylance Thomas W, 30, \$300, Mapleton.
 Rudd Samuel, 240, \$450, Goshen.
 Russon Lott Jr, 39, \$580, Lehi.
 Sabin David D, 96, \$750, Salem.
 Samuelson Charles, 50, \$320, Santaquin
 Sanderson Samuel, 25, \$350, Santaquin.
 Sargent Henry, 155, \$1,000, Thistle.
 Savill Jesse, 40, \$400, Salt Lake.
 Saxey Elizabeth M, 33, \$480, Provo.
 Schow George, 38, \$380, Lehi.
 Scott George C, 135, \$1,220, Provo.

The National Bank of the Republic,

Accounts of Merchants,
 Corporations and Individuals
 Solicited.

UNITED STATES DEPOSITORY.

SALT LAKE CITY, UTAH.

MEHESY HIGH CLASS FURS

KNUTSFORD HOTEL BLOCK, SALT LAKE CITY.

484

FARMERS—UTAH COUNTY.



OFFERS CHOICE OF THREE DISTINCT ROUTES TO THE EAST and the Most Magnificent Scenery in the World.



Scoweroft John & Sons, 50, \$150, Ogden.
 Shammerhorn Elizabeth, 160, \$160, Thistle.
 Sharp Wm, 160, \$260, Lehi.
 Sharp W R, 30, \$300, Lehi.
 Shelley Thomas, 48, \$1,440, Am Fork.
 Shepherd Isaac, 160, \$500, Benjamin.
 Shipley Willard J, 80, \$580, Am Fork.
 Shoebridge Sarah A, 25, \$720, Provo.
 Shoell Edwin, 38, \$640, Pleasant Grove.
 Shoell George A, 29, \$400, Pleasant Grove.
 Shumway Elizabeth, 30, \$400, Lake View.
 Silver Hyrum, 109, \$500, Thistle.
 Simmons Alma C, 160, \$480, Lake Shore.
 Simmons Ammon, 40, \$1,000, Sp Fork.
 Simmons Benjamin, 31, \$500, Lake Shore.
 Simmons Leven, 130, \$300, Sp Fork.
 Simmons Vardus, 40, \$800, Sp Fork.
 Simons Adelbert R, 25, \$350, Indianola.
 Simons Edward, 350, \$2,200, Payson.
 Simons Enos Wells, 94, \$1,000, Payson.
 Simpson Simon J, 40, \$750, Lake Shore.
 Singer Joseph, 320, \$400, Goshen.
 Singleton Thomas, 25, \$730, Am Fork.
 Sinnett George (est), 31, \$800, Sp Fork.
 Skinner Amos (est), 114, \$800, Provo.
 Slade O A, 65, \$130, Lehi.
 Sleater John C, 104, \$900, Battle Mountain, Nev.
 Smith Annie C, 30, \$350, Salt Lake.
 Smith Edward, 35, \$150, Lehi.
 Smith Emma H, 50, \$630, Pleasant Grove.
 Smith Francis M, 160, \$260, Salem.
 Smith Frank, 40, \$80, Goshen.
 Smith Henry V, 49, \$350, Provo.
 Smith Hyrum, 25, \$250, Lehi.
 Smith I B, 47, \$200, Santaquin.
 Smith Jacob, 80, \$1,000, Pleasant Grove.
 Smith James, 25, \$600, Provo.
 Smith Jesse, 30, \$430, Am Fork.
 Smith Jesse, 27, \$500, Lehi.
 Smith John H, 40, \$200, Salt Lake.
 Smith John W, 32, \$750, Provo.
 Smith Joseph J, 179, \$2,020, Lehi.
 Smith Joseph V, 40, \$200, Provo.
 Smith Joseph W, 30, \$440, Pleasant Grove.
 Smith J A L, 70, \$350, Benjamin.
 Smith J W and Hannah B, 68, \$300, Provo.
 Smith M E, 111, \$860, Benjamin.

Smith Nicholas, 40, \$800, Sp Fork.
 Smith Oliver, 52, \$1,580, Am Fork.
 Smith Peter, 160, \$480, Lehi.
 Smith Sophia, 55, \$550, Sp Fork.
 Smith Susan L, 55, \$250, Santaquin.
 Smith Wm E, 40, \$200, Provo.
 Smith Wm R, 35, \$150, Santaquin.
 Smoot George M, 107, \$1,200, Lake View.
 Snell George D, 25, \$600, Sp Fork.
 Snell John W, 30, \$650, Lake Shore.
 Snell John W, 92, \$1,250, Sp Fork.
 Snell Rufus P, 89, \$1,700, Sp Fork.
 Snow Cora G, 167, \$640, Hillard, Wyo.
 Snow John C, 40, \$1,000, Provo.
 Snyder Jacob, 60, \$450, Provo.
 Snyder Wm H, 37, \$190, Fairfield.
 Sorensen Canute, 40, \$700, Sp Fork.
 Sorensen James, 31, \$790, Sp Fork.
 Sorensen Peter W, 40, \$150, Lehi.
 Sorensen Andrew, 139, \$480, Goshen.
 Southwick Wm, 38, \$380, Lehi.
 Spainhour John W, 160, \$300, Payson.
 Spencer John R, 50, \$250, Payson.
 Spiers Mary and Joseph, 40, \$400, Pleasant Grove.
 Sprattley James, 87, \$1,200, Am Fork.
 Sprattley James E, 27, \$350, Am Fork.
 Stack Daniel, 38, \$1,200, Payson.
 Stagg Charles, 30, \$400, Pleasant Grove.
 Stahley John, 80, \$760, Payson.
 Stanfield Samuel, 109, \$330, Goshen.
 Stanley W H, 28, \$420, Sp Fork.
 Stark James T, 336, \$670, Payson.
 Staten Albert, 25, \$450, Springville.
 Steele Brigham, 40, \$400, Eureka.
 Steele Richard R Jr, 110, \$1,000, Am Fork.
 Steele Susannah M, 160, \$200, Pleasant Grove.
 Steele Wm H, 43, \$230, Am Fork.
 Stewart Andrew J, 40, \$400, Benjamin.
 Stewart Andrew J Jr & Sons, 30, \$150, Provo.
 Stewart A J Jr, 66, \$500, Lake Shore.
 Stewart James J, 37, \$200, Am Fork.
 Stewart John W, 40, \$700, Ogden.
 Stewart Luther K, 95, \$1,500, Benjamin.
 Stewart P J, 111, \$636, Benjamin.
 Stewart Uri, 58, \$1,000, Sp Fork.
 Stewart Wm H, 40, \$1,000, Pleasant Grove.
 Stone Joseph A, 120, \$160, Salem.
 Stratton David, 25, \$750, Provo.
 Stratton John H, 67, \$1,160, Provo.
 Strong David J, 25, \$180, Alpine.
 Strong James P, 30, \$300, Springville.

Read "The Tribune," UTAH'S GREATEST DAILY.

THE F. O. GINNEVER MFG. CO.

324 S. Main Street,
Salt Lake City.

(See page 4.)

Elastic Stockings, Supporters, Etc., to Order.

FARMERS—UTAH COUNTY.

485

Strong John A, 25, \$500, Springville.
Strong John N, 30, \$300, Provo.
Strong Wm, 40, \$420, Provo.
Strong Wm J, 25, \$400, Alpine.
Stubbs Heber, 53, \$400, Provo.
Sumsion George, 25, \$650, Springville.
Sumsion James H, 25, \$600, Springville
Sumsion Wm, 23, \$580, Springville.
Sundburg C J, 40, \$400, Pleasant Grove.
Swartz J H, 67, \$700, Salt Lake.
Swendsen Knud, 37, \$1,100, Pleasant Grove.
Swensen Mary et al, 36, \$750, Pleasant Grove.
Swenson August, 208, \$2,460, Sp Fork.
Swenson Niels, 26, \$330, Pleasant Grove.
Talmage James E, 63, \$1,160, Provo.
Tanner Freeman E, 197, \$880, Payson.
Tanner John H, 93, \$730, Payson.
Tanner Joseph S, 584, \$4,660, Payson.
Tanner Marquis, 36, \$180, Payson.
Tanner Myron, 138, \$2,590, Provo.
Tanner Wm S, 260, \$2,560, Payson.
Taylor Alva, 27, \$270, Payson.
Taylor David R, 214, \$730, Salem.
Taylor Evan, 118, \$540, Salem.
Taylor George I, 61, \$600, Provo.
Taylor George M, 120, \$240, Goshen.
Taylor Jabez, 25, \$450, Springville.
Taylor Jesse S, 30, \$600, Payson.
Taylor Uriah H, 242, \$700, Salem.
Taylor Uriah H et al, 160, \$200, Salem.
Taylor Wm J, 28, \$300, Payson.
Teasdell S P, 55, \$270, Salt Lake.
Tervort John F, 40, \$400, Payson.
Thomas Carrie A, 160, \$320, P V Junction.
Thomas David G, 35, \$820, Sp Fork.
Thomas Daniel W, 80, \$450, Lehi.
Thomas Edward P, 103, \$2,330, Sp Fork.
Thomas Elisha H, 35, \$690, Provo.
Thomas Elizabeth, 84, \$180, Goshen.
Thomas Elizabeth, 25, \$500, Sp Fork.
Thomas James M, 25, \$650, Sp Fork.
Thomas James W, 25, \$750, Sp Fork.
Thomas John, 40, \$350, Sp Fork.
Thomas John B, 175, \$490, Goshen.
Thomas John S, 90, \$1,800, Sp Fork.
Thomas Lazarus, 50, \$100, Goshen.
Thomas Llewellyn, 35, \$1,000, Sp Fork.
Thomas Perry A, 75, \$1,590, Sp Fork.
Thomas Philip B, 170, \$530, Goshen.
Thomas Wm (est), 160, \$1,000, Sp Fork
Thomas Wm E, 25, \$100, Goshen.

Thompson Andrew C, 160, \$200, Lake Shore.
Thompson Andrew C, 33, \$700, Pleasant Grove.
Thompson George P, 25, \$350, Spanish Fork.
Thompson James, 80, \$100, Pleasant Grove.
Thompson Thomas C, 105, \$130, Provo.
Thomson James, 34, \$170, Salt Lake.
Thorn Abner, 55, \$1,140, Springville.
Thorne Joseph E, 31, \$1,240, Pleasant Grove.
Thurman Elgiva, 40, \$400, Lehi.
Tietjen Charles A, 45, \$320, Santaquin.
Tietjen Frederick, 80, \$500, Santaquin.
Till Robert, 40, \$400, Provo.
Tippetts Joseph H, 203, \$2,350, Lake Shore.
Tomlinson George T, 71, \$800, Pleasant Grove.
Trinnaman Wm E, 77, \$160, Lehi.
Tuckett John, 80, \$800, Mapleton.
Tuckett Joseph, 25, \$960, Mapleton.
Tufts Jennie, 267, \$2,700, Salt Lake.
Tunncliffe Damon G, 484, \$2,960, Salt Lake.
Tunncliffe J B, 128, \$2,800, Provo.
Turner Sarah L, 153, \$3,600, Provo.
Tuttle Hubbard, 80, \$500, Sp Fork.
Twitchell Cyrus, 120, \$2,000, Salt Lake.
Underwood E J, 160, \$400, Salem.
Underwood John W, 80, \$100, Thistle.
Van Ausdale C J, 39, \$80, Santaquin.
Vance Louis J, 59, \$1,180, Alpine.
Van Steeter Henry, 32, \$160, Lake Shore.
Van Steeter John, 80, \$800, Salt Lake.
Van Wagoner Ed, 80, \$350, Provo.
Varley Wm Jr, 40, \$450, Provo.
Varney Jacob, 135, \$3,180, Am Fork.
Vaughn Wm H, 80, \$160, Lehi.
Vincent Charles, 40, \$1,030, Provo.
Vincent Daniel, 28, \$800, Provo.
Vincent James, 50, \$640, Sp Fork.
Vincent Thomas H, 40, \$20, Provo.
Vincent Thomas L, 45, \$850, Provo.
Vorse K G, 25, \$800, Salt Lake.
Wagstaff Amos, 40, \$900, Am Fork.
Wagstaff David, 50, \$900, Am Fork.
Wagstaff David, 40, \$600, Lehi.
Walker A B, 29, \$740, Pleasant Grove.
Walker Ezra F, 94, \$1,170, Pleasant Grove.
Walker John Y, 25, \$700, Pleasant Grove.
Wall Fred Jr, 25, \$110, Santaquin.

DIRECT LINE TO KLONDIKE.

"OREGON SHORT LINE"

"The Overland Limited"

Finest Train in the West.

INTER-MOUNTAIN MILLING CO.,

242 S. STATE ST., SALT LAKE CITY, UTAH. P. O. BOX 327. 'PHONE 128.

Manufacturers of Husler's Brands of Flour. Wholesale Dealers in all Kinds of Grain and Cereals.

436

FARMERS—UTAH COUNTY.

if you want **COLORADO NEWS** read "PUEBLO CHIEFTAIN"
Pueblo, Colorado.
Send for Sample Copy.

Wall J H, 74, \$290, Santaquin.
Walton Thomas H, 35, \$140, Alpine.
Wanlass Jackson, 40, \$300, Lehi.
Warner James, 53, \$350, Sp Fork.
Warner Mary E, 40, \$1,200, Sp Fork.
Warner Morgan D, 160, \$500, Tucker.
Warnick August, 25, \$720, Pleasant Grove.
Warnick Charles P, 35, \$530, Pleasant Grove.
Warnick Macgrada C, 160, \$300, Goshen.
Warren Alonzo, 40, \$150, Sp Fork.
Warren Amos B, 40, \$1,050, Mapleton.
Warthen Wm A, 25, \$730, Mapleton.
Washington & Collett, 160, \$200, Thistle.
Waterman George F, 35, \$800, Mapleton.
Waterman Mary A, 162, \$580, Mapleton.
Watkins Joseph, 160, \$700, Alpine.
Webb James H, 35, \$430, Payson.
Webb Wm, 40, \$120, Am Fork.
Weech Lorenzo, 39, \$330, Goshen.
Welch James, 55, \$1,850, Am Fork.
Wentz Peter M, 40, \$870, Provo.
West David, 27, \$550, Pleasant Grove.
West Zachariah, 25, \$800, Sp Fork.
Westphal Harriet, 30, \$250, Pleasant Grove.
Wheeler J M, 240, \$750, Goshen.
Whimpey Isaac L, 51, \$550, Lehi.
Whipple Maria, 30, \$750, Provo.
Whipple Sarah C, 25, \$200, Provo.
Whitby Thomas, 31, \$850, Alpine.
White Daniel B, 90, \$180, Goshen.
White Elizabeth, 225, \$610, Goshen.
White John W, 383, \$3,250, Goshen.
Whitehead James, 30, \$900, Springville.
Whitemore Frank P, 100, \$1,550, Springville.
Whitney Tryphena R, 43, \$1,100, Mapleton.
Whittaker Isaac N, 157, \$980, Springville.
Wightman Charles H, 90, \$800, Indianola.
Wightman Charles H, 90, \$600, Salem.
Wightman W C, 117, \$1,070, Payson.
Wignall John T, 55, \$550, Payson.
Williams Alfreda, 27, \$400, Provo.
Williams Annie Est, 28, \$500, Lake Shore.
Williams Benjamin E, 34, \$850, Spanish Fork.

Williams Daniel, 100, \$1500, Spanish Fork.
Williams John, 98, \$700, Spanish Fork
Williams Thomas H, 40, \$500, Pleasant Grove.
Williams Wm, 147, \$950, Spanish Fork.
Williamson Inger, 35, \$350, Lake View
Williamson Inger, 58, \$350, Provo.
Williamson John, 26, \$500, Provo.
Wilson Bros, 45, \$600, Thistle.
Wilson Cora L, 160, \$320, Lehi.
Wilson Francis M, 190, \$1,060, Payson.
Wilson H W, 33, \$850, Provo.
Wilson L A, 80, \$160, Provo.
Wilson Ralph L, 80, \$160, Lehi.
Wilson Thomas H, 34, \$590, Payson.
Wilson Thomas W, 40, \$300, Provo.
Wimmer Thomas G, 88, \$1,910, Payson.
Wines Ira D, 80, \$160, Lehi.
Wing Joseph S Jr, 65, \$650, Springville.
Winn Edward, 40, \$600, Am Fork.
Wiscomb Wm F (est), 40, \$1,200, Springville.
Wood Charles N, 320, \$400, Goshen.
Wood L S, 25, \$1,200, Springville.
Wood Wellington, 30, \$770, Sp Fork.
Woods J B, 160, \$290, Alpine.
Woods M T, 25, \$250, Alpine.
Woods M T, 40, \$80, Am Fork.
Wolford James R, 80, \$160, Lehi.
Woolston Joseph H, 40, \$20, Lehi.
Worthington S W, 138, \$300, Goshen.
Yates Richard, 160, \$400, Benjamin.
Yates Wm Sr, 109, \$400, Lehi.
Yorgensen John, 28, \$360, Lehi.
Yorgensen Niels, 31, \$200, Santaquin.
Youd John P, 289, \$1,970, Lake Shore.
Young Joseph D C, 40, \$460, Provo.
Zimmerman John, 30, \$300, Lehi.
Zobell Hans, 108, \$370, Lake View.

FARMERS—WASATCH CO.

Owning or farming from 30 acres upwards.

Aegglen Conrad, 41, \$250, Midway.
Anderson J P, 46, \$450, Heber.
Anderson Lawrence, 90, \$700, Heber.
Anderson Niels, 40, \$350, Heber.
Anderson Rasmus, 80, \$400, Heber.
Aschheim M S, 144, \$400, Park City.
Austin John E, 160, \$2,200, Heber.
Averett Elisha, 40, \$350, Heber.

U. S. MEDICAL & SURGICAL REGISTER
Contains Names of all Physicians, Hospitals, Asylums, Etc.
R. L. POLK & CO., Publishers. Salt Lake City.

Averett Wm, 40, \$500, Heber.
 Bagley George H, 100, \$400, Charleston.
 Bagley Joseph, 136, \$1,500, Charleston.
 Bagley Joseph Est, 34, \$780, Charleston
 Bagley Wm, 171, \$1,350, Charleston.
 Baird Daniel, 43, \$250, Heber.
 Baird David, 36, \$610, Heber.
 Baird James, 40, \$50, Heber.
 Baird James R, 360, \$1,350, Heber.
 Baird Robert, 60, \$600, Heber.
 Bates J W, 109, \$900, Midway.
 Batty Miles, 74, \$700, Wallsburgh.
 Baum I R, 289, \$2,000, Heber.
 Baum J J, 279, \$2,000, Charleston.
 Bell W G, 109, \$1,200, Heber.
 Bethers Wm, 120, \$1,200, Heber.
 Bigelow Daniel, 238, \$1,300, Wallsburgh.
 Bigelow Frank, 60, \$600, Wallsburgh.
 Bjorkman Swen, 90, \$550, Heber.
 Blake Wm, 150, \$700, Center.
 Bond Jessie, 40, \$300, Heber.
 Bonner Wm, 87, \$1,415, Midway.
 Boren L M, 40, \$80, Wallsburgh.
 Boren Moses, 40, \$80, Wallsburgh.
 Boren W Jasper Jr, 122, \$400, Wallsburgh.
 Brim A A, 200, \$250, Heber.
 Broadhead Robert, 108, \$1,400, Heber.
 Bromley Benjamin, 40, \$150, Heber.
 Bronson C I, 26, \$520, Midway.
 Buell F O, 40, \$500, Heber.
 Burgie Christian, 78, \$300, Midway.
 Burgner Andrew, 41, \$350, Midway.
 Burgner Mary, 80, \$500, Midway.
 Burns James, 40, \$50, Wallsburgh.
 Butters James, 34, \$250, Woodland.
 Buttery John, 120, \$300, Park City.
 Buys Wm, 60, \$300, Heber.
 Campbell John, 40, \$600, Heber.
 Carlile G R, 67, \$900, Charleston.
 Carlile James, 29, \$400, Heber.
 Carlile C P, 70, \$700, Heber.
 Carroll J N, 40, \$400, Heber.
 Casper M J, 35, \$525, Charleston.
 Chamberlain J A, 160, \$300, Charleston.
 Chambers R C, 246, \$500, Park City.
 Christensen Christian, 38, \$300, Heber.
 Christenson Joseph, 40, \$300, Heber.
 Clegg Ann, 30, \$250, Heber.
 Clegg Joseph, \$30, \$250, Heber.
 Clegg W J, 34, \$780, Heber.
 Clift G A, 100, \$600, Heber.
 Clift J E, 40, \$350, Heber.
 Cluff Benjamin Jr, 90, \$1,000, Provo.
 Cluff Henry, 880, \$3,800, Park City.
 Cluff Olive, 130, \$700, Center.

Clyde G W, 78, \$450, Heber.
 Clyde John, 69, \$690, Midway.
 Clyde J W, 198, \$2,990, Heber.
 Coe Rosina, 80, \$600, Woodland.
 Coleman H T, 50, \$500, Midway.
 Coleman Wm Est, 47, \$500, Midway.
 Condon Elizabeth, 74, \$740, Park City.
 Conrad F S, 80, \$600, Heber.
 Cook Robert, 49, \$420, Wallsburgh.
 Crook Heber G, 160, \$1,000, Heber.
 Crook J W, 160, \$400, Heber.
 Crook Thomas, 36, \$180, Heber.
 Cummings Harmon, 89, \$500, Heber.
 Cummings Isaac, 160, \$900, Heber.
 Cummings John J, 40, \$200, Heber.
 Curtis & McClellan, 100, \$1,500, Park City.
 Davis E M, 30, \$100, Heber.
 Davis Mary, 362, \$1,200, Heber.
 Davis Wm, 40, \$300, Wallsburgh.
 Dawson James A, 320, \$800, Heber.
 Dayball George, 70, \$1,000, Charleston.
 Dayball Wm, 106, \$1,075, Charleston.
 Dennis H J, 100, \$600, Midway.
 Duncan Peter, 124, \$490, Woodland.
 Duncan Peter Jr, 80, \$200, Woodland.
 Edwards G H, 40, \$300, Charleston.
 Edwards J O, 50, \$900, Charleston.
 Edwards J P, 53, \$900, Charleston.
 Edwards P W, 66, \$700, Charleston.
 Empy Morgan, 45, \$450, Midway.
 Epperson S H, 46, \$720, Midway.
 Erickson E, 100, \$1,250, Heber.
 Farnsworth A K, 78, \$800, Heber.
 Fawcett Romanzo, 44, \$400, Wallsburgh.
 Firth J B, 40, \$300, Woodland.
 Fisher Andrew, 40, \$700, Heber.
 Fisher David, 40, \$300, Heber.
 Fisher James, 40, \$250, Heber.
 Fisher Joseph, 40, \$250, Heber.
 Fitzgerald Riley, 155, \$1,100, Woodland
 Ford Martin, 40, \$700, Wallsburgh.
 Fowers John, 70, \$800, Charleston.
 Froughton F A, 51, \$500, Wallsburgh.
 Froughton Henry, 94, \$390, Woodland.
 Gales Jane, 30, \$600, Heber.
 Garns Wm, 40, \$250, Heber.
 Giles Berthold, 30, \$450, Heber.
 Giles C W, 33, \$650, Heber.
 Giles Frederick, 60, \$760, Heber.
 Giles G M, 34, \$680, Heber.
 Giles Thomas H, 40, \$600, Heber.
 Giles W M, 40, \$800, Heber.
 Graham R D, 80, \$200, Wallsburgh.
 Green Alphonso and Rodney, 80, \$500, Am Fork.

Clippings from 4000 Daily Newspapers, covering all matters pertaining to Real Estate and the Government of Cities, are published in every issue of the "Register." SEND FOR FREE SAMPLE COPY.

122 LaSalle St., Chicago, Ill. **AMERICAN LAND TITLE REGISTER**

J. M. MARRIOTT

Wholesale and Retail
FRESH & CURED MEATS
 Home Rendered Lard, Etc.
 265 S. MAIN ST., SALT LAKE CITY.

SALT LAKE PORTRAIT CO. ARTISTS

142-144 W. South Temple St., Salt Lake City.

488

FARMERS—WASATCH COUNTY.

Offers the best oppor-
tunities to young men
who desire a business
education.

BRIGHAM YOUNG ACADEMY BUSINESS COLLEGE

PROVO, UTAH.

Green Alva A, 244, \$2,850, Am Fork.
Green Alva A Jr, 80, \$820, Am Fork.
Green Wm, 80, \$200, Midway.
Greer D H, 32, \$400, Wallsburgh.
Hamilton J B, 53, \$750, Midway.
Hanks W C, 160, \$200, Charleston.
Hanson Peter, 46, \$350, Heber.
Hartle Joseph, 160, \$200, Charleston.
Harvey Ann C, 44, \$700, Heber.
Harvey H W, 45, \$700, Heber.
Harvey Richard, 45, \$700, Heber.
Hatch Abram, 772, \$6,875, Heber.
Hatch Abram C, 105, \$1,325, Heber.
Hatch Joseph, 133, \$1,000, Heber.
Henderson Thomas, 40, \$600, Midway.
Henry Elizabeth, 160, \$200, Woodland.
Henry T, 58, \$500, Heber.
Hicken Orson, 36, \$750, Heber.
Hickson Thomas, 30, \$320, Heber.
Hoover J W Jr, 320, \$1,020, Provo.
Howe James J, 180, \$1,100, Heber.
Hoyt J B, 47, \$250, Park City.
Huber John, 99, \$1,000, Midway.
Huffaker D S, 35, \$525, Midway.
Ingersoll David, 40, \$200, Wallsburgh.
Jacobs Isaac, 32, \$250, Midway.
Jacobs Joseph, 160, \$300, Heber.
Jeffs Mark, 111, \$1,255, Heber.
Jeffs Mark, 70, \$375, Midway.
Jenkins J J, 60, \$200, Woodland.
Johnson Mrs. Francis, 133, \$400, Midway.
Johnson Jonas J, 40, \$550, Heber.
Johnson Olaus, 37, \$100, Heber.
Johnson Oscar E, 40, \$500, Heber.
Johnson Sophia, 40, \$300, Heber.
Jones James, 160, \$200, Woodland.
Jones Richard, 80, \$800, Heber.
Jones R L, 160, \$250, Woodland.
Jones Sarah A, 79, \$850, Heber.
Jourdan G B, 77, \$600, Heber.
Kelly John, 110, \$1,200, Wallsburgh.
Ketchum Benjamin, 120, \$700, Woodland.
Ketchum Joseph S, 127, \$700, Woodland.
Ketchum Marietta, 160, \$300, Woodland.
Kinsey Eliza, 120, \$300, Park City.
Knight James, 63, \$300, Woodland.
Kraller Peter, 30, \$450, Midway.
Krebs John, 80, \$250, Midway.
Lee C C, 112, \$1,050, Heber.
Lee O H, 360, \$500, Park City.
Lee Samuel, 122, \$1,000, Heber.
Leffler W W, 125, \$300, Woodland.
Lewis James, 80, \$450, Woodland.

Lewis James Jr, 36, \$125, Woodland.
Lindsay Andrew, 120, \$700, Center.
Lindsay James, 77, \$1,000, Center.
Lindsay James, 80, \$100, Heber.
Lindsay J L, 40, \$350, Center.
Lindsay Robert, 145, \$650, Heber.
Lindsay Wm, 145, \$750, Heber.
Lindsay W H, 80, \$125, Heber.
Lloyd John, 80, \$350, Heber.
Longmore Wm, 80, \$300, Salt Lake City.
Lundin Andrew, 64, \$400, Midway.
McAfee E S, 233, \$1,660, Charleston.
McAfee John C, 50, \$350, Wallsburgh.
McAfee Samuel, 54, \$750, Charleston.
McAfee Samuel Jr, 50, \$350, Wallsburgh.
McCarroll Joseph W, 34, \$600, Midway.
McDonald James, 160, \$300, Heber.
McDonald Joseph S, 163, \$1,800, Heber.
McDonald J P S, 30, \$100, Heber.
McDonald Wm, 90, \$1,600, Heber.
McGhure P H, 160, \$1,000, Heber.
McGimpsey David, 40, \$200, Midway.
McMullin A P, 80, \$350, Heber.
Mahoney Elmer, 42, \$350, Heber.
Mecham J A, 100, \$1,000, Wallsburgh.
Mecham Lewis, 240, \$800, Wallsburgh.
Mecham L L, 37, \$675, Wallsburgh.
Miller R N, 80, \$350, Heber.
Mitchell Daniel, 45, \$250, Woodland.
Monks Thomas, 45, \$350, Midway.
Moon Catharine, 44, \$300, Woodland.
Moon Hyrum, 50, \$350, Woodland.
Moon Joseph, 160, \$800, Woodland.
Morris Joseph, 190, \$2,000, Heber.
Moss Henry, 40, \$500, Heber.
Moulton J H, 29, \$500, Heber.
Moulton Mary L, 400, \$2,250, Park City.
Moulton Thomas, 35, \$350, Heber.
Muir G L, 30, \$400, Heber.
Muir John L, 40, \$400, Heber.
Murdock A M, 120, \$2,000, Heber.
Murdock A N, 160, \$200, Charleston.
Murdock A N, 80, \$350, Heber.
Murdock James H, 55, \$70, Heber.
Murdock J R, 275, \$2,500, Charleston.
Murdock Margaret, 33, \$225, Heber.
Murdock Mary, 40, \$400, Heber.
Murdock M M, 67, \$400, Heber.
Murdock N C, 502, \$2,930, Charleston.
Murdock W H, 80, \$500, Woodland.
Murrz George, 40, \$200, Heber.
Nelson Joseph, 40, \$400, Charleston.
Nelson Joseph, 40, \$400, Heber.
Nelson N J, 160, \$200, Provo.
Nelson W R, 40, \$200, Heber.

Show Printing

Tribune Job Printing Co.,
Salt Lake City. **COLOR WORK**

We are Sole
Agents for the
Celebrated

KIMBALL PIANO

CALDER'S MUSIC PALACE, SALT LAKE CITY.

FARMERS--WASATCH COUNTY.

489

Nicholes S D, 70, \$800, Wallsburgh.
Norris B A, 160, \$500, Heber.
North H B, 86, \$1,200, Charleston.
Nuttall Joseph, 37, \$400, Wallsburgh.
Nuttall W E, 40, \$50, Wallsburgh.
Nuttall W G, 80, \$250, Wallsburgh.
Olson Andrew, 37, \$100, Heber.
Olson J P, 160, \$250, Midway.
O'Neal Samuel, 42, \$340, Midway.
Peck H M, 32, \$250, Woodland.
Penrod Mrs A, 33, \$330, Wallsburgh.
Peterson Bent, 32, \$400, Heber.
Peterson P J, 35, \$350, Midway.
Phillips Elizabeth, 137, \$700, Heber.
Phillips F T, 80, \$700, Heber.
Polson Ole, 45, \$125, Center.
Price George, 30, \$350, Charleston.
Price James, 43, \$450, Charleston.
Priestly W W, 90, \$900, Heber.
Provost David, 160, \$500, Midway.
Provost James W, 30, \$600, Midway.
Provost Luke, 160, \$500, Midway.
Rasband W G, 160, \$1,400, Heber.
Raymond Frederick, 52, \$500, Midway.
Richardson A S, 104, \$700, Heber.
Richardson David, 30, \$100, Heber.
Richardson Wm, 140, \$500, Heber.
Richardson Wm Jr, 63, \$500, Heber.
Riche John, 222, \$2,700, Charleston.
Riche J M, 30, \$600, Charleston.
Ross Robert B, 38, \$330, Midway.
Ryan Floweretta, 153, \$800, Heber.
Saby James, 180, \$500, Wallsburgh.
Saby Joseph, 120, \$500, Wallsburgh.
St Jar Phoebe, 57, \$450, Woodland.
Sellers Archie, 70, \$700, Center.
Sessions D A, 45, \$450, Heber.
Shanks James, 37, \$150, Heber.
Shellin Hyrum, 30, \$300, Midway.
Simmons G E, 126, \$800, Charleston.
Simpers Daniel, 378, \$1,500, Murray.
Smith B M, 160, \$200, Midway.
Smith Ephraim, 62, \$600, Heber.
Smith George, 66, \$700, Charleston.
Smith P L, 110, \$400, Heber.
Smith Richard, 95, \$400, Heber.
Smith Warren D, 40, \$350, Heber.
Snider Simon, 160, \$300, Midway.
Stoker S A, 42, \$635, Wallsburgh.
Street Simon, 45, \$675, Midway.
Sulser Casper, 31, \$250, Midway.
Sundregger Bertha, 160, \$300, Midway.
Sweet H J, 74, \$500, Park City.
Sweet Joshua, 80, \$200, Heber.
Swift John E, 80, \$300, Kansas City.
Thacker John, 50, \$550, Heber.
Thacker Wm, 35, \$400, Heber.

Thomas C C, 130, \$1,000, Heber.
Thomas Joseph Estate, 110, \$1,000, Heber.
Thomas Laura, 160, \$200, Heber.
Thompson Samuel, 30, \$150, Midway.
Thompson Stephen, 37, \$400, Wallsburgh.
Turner W L, 40, \$450, Heber.
Vantassell J D, 140, \$700, Woodland.
Vanwagner D L, 95, \$1,325, Midway.
Wall I O, 40, \$250, Wallsburgh.
Wall John, 135, \$1,150, Wallsburgh.
Wallquist O J, 64, \$600, Heber.
Walton John, 80, \$100, Heber.
Webb Ether, 216, \$500, Woodland.
Wheeler J M, 135, \$500, Wallsburgh.
Wilkins Carl, 320, \$400, Woodland.
Williams E O, 80, \$700, Charleston.
Wilson George, 60, \$800, Midway.
Wilson James T, 34, \$300, Midway.
Wilson J B, 160, \$500, Midway.
Wilson Thomas, 45, \$275, Wallsburgh.
Winch John N, 222, \$500, Midway.
Winterton John, 79, \$980, Charleston.
Winterton Wm, 155, \$1,925, Charleston.
Witt J W, 80, \$700, Heber.
Witt Lovina, 44, \$1,320, Heber.
Witt Musser, 111, \$350, Heber.
Wolton Attawall, 50, \$750, Midway.
Wright Wm, 222, \$1,500, Charleston.
Wright W T, 30, \$400, Charleston.
Wright W T, 160, \$400, Provo.
Young John, 162, \$1,000, Wallsburgh.
Young Joseph, 120, \$300, Wallsburgh.
Zweifel John, 43, \$500, Midway.

FARMERS--WASHINGTON CO.

Owning or farming from 20 acres upwards.

Adams Orson B, 83, \$600, Leeds.
Alger John Z, 80, \$250, St George.
Anderson Simon, 80, \$80, Virgin City.
Andrus James, 35, \$575, St George.
Atkin Joseph T, 34, \$475, Cedar City.
Barlocher Alfred, —, —, Harrisburgh.
Bastian Jacob, 92, \$1,200, Washington.
Blake Frederick, 30, \$75, St George.
Bleak James G, 80, \$80, St George.
Bracken James B Jr, 34, \$75, Pine Valley.

Chicago, Milwaukee & St. Paul Ry.
 L. L. DOWNING, Com. Agt., SALT LAKE CITY.
 ALL POINTS EAST.
 THE POPULAR LINE
 TO

IF YOU READ THIS, OTHERS WILL READ

A POINTER.

YOUR AD. IN
THIS BOOK.
Try the NEXT
EDITION.

R. L. POLK & CO.,
PUBLISHERS,
Salt Lake City.

B. H. GODDARD REAL ESTATE and LOANS

TELEPHONE 134-B.

412 UTAH LOAN & TRUST CO. BUILDING - OGDEN, UTAH.

490

FARMERS—WASHINGTON COUNTY.

"SCENIC LINE
OF
THE WORLD."
DENVER & RIO GRANDE RAILROAD

Bracken J B, 20, \$150, Pine Valley.
Bracken M E, 20, \$375, Pine Valley.
Brooks George and F' F, 80, \$200, St George.
Byner Caspar, 42, \$660, St George.
Burgess George E, 20, \$125, Pine Valley.
Burgess George M, 160, \$1,000, Pine Valley.
Canfield P P, 160, \$450, Hamblin.
Chadburg Henry, 40, \$300, Pine Valley.
Cottam Thomas P, 29, \$500, St George.
Cox Elizabeth, 47, \$425, St George.
Crawford Joseph H, 85, \$75, Washington.
Crawford W R & Sons, 160, \$800, Springdale.
Dodge Charles W, 160, \$500, St George.
Duffin James G, 40, \$100, Toquerville.
Foster Charles T, 182, \$1,200, St George.
Fuller W D, 80, \$125, St George.
Gardner John A, 106, \$600, Pine Valley.
Gardner Leonora, 53, \$500, Pine Valley.
Gardner Royal J, 22, \$550, Pine Valley.
Gardner Thomas H, 63, \$900, Pine Valley.
Gardner Wm, 56, \$1,450, Pine Valley.
Gates Wellington F, 50, \$700, Bellevue.
Gifford F D, —, —, Springdale.
Grant & Taylor, 40, \$140, Harmony.
Gregerson A T, 200, \$2,800, Bellevue.
Hammond Dell, 120, \$300, Harmony.
Harrison J H, —, —, Pinto.
Hatch David, 35, \$350, St George.
Hendrix Mary P, 31, \$200, St George.
Higgins George W, 160, \$125, St George.
Higgins Silas G, 160, \$150, St George.
Holt George A, 80, \$600, Hamblin.
Holt Henry D, 25, \$375, Hamblin.
Holt James Estate, 80, \$275, Hamblin.
Huhn Henry Estate, 80, \$150, Toquerville.
Hunt Elias, 120, \$200, Hebron.
Ide Mary J, 65, \$130, St George.
Jarvis George, 40, \$40, St George.
Jarvis George T, 28, \$390, St George.
Jepson James, 61, \$110, Virgin City.
Johnson J E Estate, 185, \$250, St George.
Judd Thomas, 35, \$60, St George.
Judd Thomas, 160, \$500, Washington.
Knell Benjamin, 28, \$625, Pinto.
Knell James G, 115, \$125, Pinto.

Knell Robert, 19, \$340, Pinto.
Lund B J, 360, \$3,000, Toquerville.
Lund Robt C, 40, \$40, St George.
McArthur E M, 27½, \$500, St George.
Macfarlane Isaac, 38, \$600, St George.
Mandsley Henry, 120, \$350, Pine Valley.
Mathews Daniel, 120, \$225, Virgin City.
Meecham B B, 38, \$640, St George.
Morris Richard, 85, \$1,380, St George.
Moss David A, 24, \$310, St George.
Nielson Israel, \$110, \$450, Washington.
Nisson Niels, 65, \$500, Washington.
Nixon Mrs J M S, 40, \$40, St George.
Pace James F, 20, \$70, Harmony.
Pace John E, 20, \$310, St George.
Parker Richard, 96, \$150, Virgin City.
Price Addie E, 37, \$850, St George.
Prince Francis, 50, \$475, Harmony.
Prince James F, 20, \$70, Harmony.
Redds L H, 112, \$800, Harmony.
Redd William A, 50, \$175, Harmony.
Rencher James G, 70, \$1,600, Pine Valley.
Sandberg Trols, 25, \$175, Washington.
Schlappy Henry, 160, \$400, Washington.
Schmutz John, 37, \$750, St George.
Schmutz Susanna, 80, \$225, St George.
Seegmiller Artemesia, 20, \$25, St George.
Seegmiller Charles W, 110, \$1,275, St George.
Snow Edward H, 44, \$305, St George.
Snow Erastus B, 24, \$30, St George.
Snow E W (heirs), 170, \$450, St George.
Snow Wm S (heirs), 20, \$25, St George.
Spilzburg George M, 64, \$100, Toquerville.
Sterling Wm, 136, \$1,450, Leeds.
Stratton James A, 28, \$175, Virgin City.
Taylor A E, 27, \$700, Harmony.
Taylor Independence, 210, \$480, Harmony.
Tullis David W, 28, \$600, Pinto.
Van Orden P E, 37, \$150, Washington.
Warren Edward E, 105, \$225, Pine Valley.
Whipple Eli, 58, \$50, Pine Valley.
Witt Rhoda Y, 20, \$420, St George.
Wittwer Samuel, 28, \$600, Santa Clara.
Woolley & Seegmiller, 41, \$360, Kanab.
Workman I N, —, —, Harrisburg.
Wright Wm, 160, \$425, Virgin City.

FOR LISTS OF NAMES, R. L. Polk & Co.,
ANY TRADE, BUSINESS OR PROFESSION, Address SALT LAKE CITY.

UTAH LUMBER CO.

WHOLESALE AND RETAIL.

F. S. MURPHY, Manager.

255 W. South Temple Street, SALT LAKE CITY, UTAH.

FARMERS—WAYNE COUNTY.

491

FARMERS—WAYNE COUNTY.

Owning or farming from 25 acres upwards.

Note.—In the following list, the annual taxes are given, following the number of acres owned, instead of the assessed valuation.

Abbott E C, 160, \$12.80, Giles.
 Akelund Erick, 40, \$6.30, Fremont.
 Akelund N E, 40, \$6, Fremont.
 Akelund P I, 40, \$8, Fremont.
 Albricht Geo, 63, \$6, Fremont.
 Allen O W, 50, \$4.37, Teardale.
 Allen S A, —, Grover.
 Baker Thomas, 80, \$8, Thurber.
 Bastian B S, 45, \$5.80, Loa.
 Bastian G S, 50, \$7.20, Loa.
 Bastian J S, 160, \$23.80, Loa.
 Billings Alonzo, 155, \$17.50, Fremont.
 Blackburn A L, 50, \$7.60, Loa.
 Blackburn Byron, 40, \$7.60, Loa.
 Blackburn C T, 97, \$12.40, Loa.
 Blackburn D L, 80, \$11, Loa.
 Blackburn Ephriam, 92, \$13, Fremont.
 Blackburn E H, 189, \$13.30, Loa.
 Blackburn Heber, 89, \$13, Loa.
 Blackburn O H, 80, \$8, Loa.
 Blackburn Thomas, 65, \$10.90, Loa.
 Brian Ellen, 126, \$12.60, Fremont.
 Brinkerhoff George, 180, \$26, Thurber.
 Brinkerhoff Levi, 130, \$13, Thurber.
 Brinkerhoff Willard, 240, \$24, Thurber.
 Buchanan J L, 100, \$14, Lyman.
 Buhr J B, 160, \$4, Hanksville.
 Bullard Ezra, 100, \$8, Trenton.
 Burns M L, 120, \$12.20, Loa.
 Callahan W I, 70, \$10, Lyman.
 Chaffin Geo E (estate), 320, \$27.12, Teardale.
 Chappell Geo A, 130, \$14, Lyman.
 Christensen P J, 47, \$6, Lyman.
 Christoperson Walter, 80, \$4, Torrey.
 Coleman Alexander, 120, \$8.31, Teardale.
 Coleman George, 40, \$6.38, Teardale.
 Coleman Walter, 40, \$4.37, Teardale.
 Cook Joseph, 91, \$6.37, Teardale.
 Cook J H, 200, \$23, Lyman.
 Coombs David, 30, \$2, Trenton.
 Correll Geo W, 132, \$8, Cainsville.
 Correll John F, 75, \$6.80, Cainsville.
 Curfew John H, 110, \$14, Cainsville.
 Curtis Sidney, 70, \$2, Aldrich.

Durfey Wm, 40, \$4.80, Thurber.
 Elliott Mary, 27, \$2.40, Fremont.
 Erensen Hans, 40, \$6.20, Loa.
 Forsyth C D, 120, \$9.60, Grover.
 Forsyth George J, 156, \$21.80, Loa.
 Forsyth T R, 160, \$13, Thurber.
 Fredrickson Ellen, 50, \$6, Fremont.
 Goff Elisha, 130, \$13.40, Loa.
 Gould Charles, 38, \$5.60, Hanksville.
 Grant James, 245, \$26.20, Thurber.
 Grigg P M, 130, \$16.50, Loa.
 Grover J M, 70, \$12, Loa.
 Hanks W E, 26, \$4.50, Cainsville.
 Heath Wm, 80, \$4, Aldrich.
 Hickman D N, 70, \$9, Cainsville.
 Holt L R, 48, \$3.40, Junction.
 Huntsman H R, 80, \$5, Cainsville.
 Huntsman H R Jr, 80, \$8, Cainsville.
 Huntsman James, 80, \$4, Hanksville.
 Hutchinson Joseph, 115, \$14, Grover.
 Jackson John W, 40, \$5.40, Lyman.
 Jacobs John C, 280, \$13, Torrey.
 Jakeman T H, 65, \$10, Lyman.
 Jeffery Edgar W, 30, \$4.20, Loa.
 Jeffery Elizabeth C, 35, \$5.40, Loa.
 Jeffery Walter H, 35, \$4.44, Loa.
 Johnson Christian, 130, \$8, Trenton.
 Johnson Elias, 75, \$4.80, Aldrich.
 Johnson Neils, 91, \$10.20, Junction.
 Jones W R, 40, \$2, Torrey.
 Keele Dabney, 29, \$2.90, Thurber.
 Keele W A, 160, \$14, Thurber.
 Knight Hyrum, 60, \$9, Lyman.
 Knight J P, 94, \$14.40, Lyman.
 Larson Enoch, 160, \$11.60, Aldrich.
 Larson H C, 120, \$9.60, Teardale.
 Lazenby J T, 146, \$11, Loa.
 Liston H S, 160, \$12.80, Grover.
 Long W H, 66, \$6.60, Fremont.
 Lords H B, 150, \$11, Giles.
 Lords John, 40, \$2, Giles.
 Lords W S, 80, \$3.20, Giles.
 Lougee Seth, 90, \$12.60, Loa.
 McClellan Geo B, 50, \$9.20, Loa.
 McClellan H J, 160, \$20, Loa.
 McClellan J E, 90, \$15, Loa.
 McDougal E H, 160, \$7.50, Hanksville.
 Mansfield M W, 194, \$35, Thurber.
 Maxfield Bennet, 40, \$6, Loa.
 Maxfield E H, 77½, \$7, Lyman.
 Meeks Wm, 280, \$24, Thurber.
 Meeks W G, 40, \$4.80, Thurber.
 Morrell Geo W, 35, \$6, Torrey.
 Morrell Hyram, 80, \$11.20, Fremont.
 Morrell Sarah J, 90, \$12, Fremont.
 Morrell W H, 35, \$5, Fremont.
 Mulford Charles, 37, \$5.05, Teardale.

THE KEELEY INSTITUTE
 FOR THE DRUNKENNESS AND DRUG ADDICTIONS
 CURE OF
 First North St., bet. Main & West Temple, Salt Lake City.

Mfrs. 300 Varieties Super-Extra Candies

Write us for Prices. **STARTUP CANDY CO., Provo City, Utah.**

BAND INSTRUMENTS^{AT} FERGUS COALTER MUSIC CO.

2 Doors south of Z. C. M. I., Salt Lake City.

492

FARMERS—WAYNE COUNTY.

Neilsen H P, 80, \$4, Thurber.
Neilson Lars, 160, \$21, Fremont.
Okerlund C P, 151, \$18.90, Loa.
Okerlund George W, 55, \$8, Loa.
Okerlund Ole, 120, \$9, Loa.
Okerlund Ole Jr, 35, \$5.60, Lyman.
Oldroyd Archie, 40, \$4.50, Lyman.
Oldroyd Archie Jr, 120, \$14.50, Lyman.
Olsen Martin, 94, \$11.02, Teardale.
Oyler Ammon, 30, \$4, Loa.
Pace J D, 50, \$9, Loa.
Pace Willford, 50, \$9, Loa.
Pace Willard, 87, \$11.88, Loa.
Pectol George J, 32, \$2.80, Cainsville.
Pectol George P, 31, \$6.70, Cainsville.
Pendleton C D, 38, \$2.97, Junction.
Peterson N C, 65, \$4.70, Loa.
Pierce A E, 47, \$5.25, Junction.
Potter W C, 37½, \$5.50, Loa.
Richardson Wm, 115, \$15, Loa.
Riddle I J, 314, \$40, Loa.
Robinson A L, 50, \$6.50, Loa.
Robison W E, 55, \$6.30, Loa.
Russell Flora A, 40, \$3, Loa.
Rust Eliza S, 28, \$2.90, Cainsville.
Rust George S, 28, \$2.90, Cainsville.
Sampson J P, 140, \$17.60, Lyman.
Sander Andrew, 45, \$2.60, Loa.
Smith James, 70, \$9, Thurber.
Smith J J, 57, \$7.20, Loa.
Smith Maria M, 160, \$3.50, Aldrich.
Snow Charles, 40, \$5.07, Teardale.
Snow Willard, 80, \$10, Thurber.
Sorensen Enoch, 108, \$14.40, Loa.
Sorensen Erastus, 90, \$9.50, Lyman.
Sorensen J C, 38, \$5, Loa.
Steele Peter, 80, \$7, Giles.
Stevens Albert, 194, \$26.24, Loa.
Stewart Ellen, 66, \$8.40, Grover.
Stewart John R, 320, \$16, Torrey.
Stewart Melchi, 80, \$5, Hanksville.
Stringam George W, 296, \$39.20, Thurber.
Stringham Jeremiah, 160, \$22.40, Lyman.
Stringam W E, 60, \$7.20, Lyman.
Taft Seth, 238, \$26.20, Thurber.
Tanner B S, 40, \$5, Loa.
Tanner Edward, 160, \$6, Fremont.
Tanner Jessie, 28, \$2, Fremont.
Taylor James A, 160, \$20, Fremont.
Taylor Joseph E, 60, \$9.20, Fremont.
Taylor Levi, 60, \$9.80, Loa.
Taylor Phebe, 50, \$6, Loa.
Taylor Wm A, 80, \$12, Fremont.
Taylor W R, 320, \$30.90, Loa.
Taylor W W, 190, \$20.80, Loa.

Turner B G, 120, \$14.80, Lyman.
Vest John, 160, \$10.60, Cainsville.
Webster Wm, 154, \$19, Loa.
White John, 86, \$7.50, Lyman.
White John C, 160, \$9.60, Giles.
White Levi, 40, \$3.20, Giles.
White Oscar T, 60, \$4.80, Giles.
Williams Mary, 57, \$6.56, Teardale.
Wilson H J, 40, \$3.98, Junction.
Wood W S, 162, \$9.60, Loa.
Young F A, 30, \$4.08, Giles.
Young F W, 104, \$11.50, Fremont.

FARMERS—WEBER COUNTY.

Owing or farming from 25 acres upwards.

Adams David, 96, \$327, Plain City.
Adams Louisa M, 280, \$1,341, Ogden.
Adams L B, 105, \$1,486, Ogden.
Adams Nursery Co, 438, \$1,840, Ogden.
Adams & Shilling, 40, \$2,100, Wilson.
Adkin John M, 40, \$1,092, Ogden.
Ainscough Wm, 26, \$379, Liberty.
Aldous George P, 80, \$1,148, West Weber.
Aldous Robert, 40, \$1,176, West Weber.
Alexander F M, 40, \$1,136, Ogden.
Allen Joseph, 33, \$1,386, Marriott.
Alvord Eunice L, 80, \$416, Pleasant View.
Alvord Gideon, 30, \$1,198, North Ogden.
Alvord Joseph, 65, \$189, West Weber.
Alvord Joseph B, 61, \$1,265, West Weber.
Alvord Simeon, 68, \$1,864, Pleasant View.
Anderson Andrew, 50, \$365, Huntsville.
Anderson George, 40, \$809, Roy.
Anderson Gustave, 27, \$310, Huntsville.
Anderson Hans A, 160, \$378, Huntsville.
Anderson Jane S, 40, \$210, Ogden.
Anderson Jens P, 30, \$788, Eden.
Anderson Margaret, 75, \$1,404, Kaneshville.
Anderson Niels, 26, \$830, Huntsville.
Anderson Peter, 40, \$773, Hooper.
Arave David E, 112, \$5450, Hooper.
Aschlemann Fred, 79, \$866, Uintah.
Ashton J W, 80, \$478, Salt Lake City.
Atkinson John M, 40, \$336, Riverdale.
Atkinson J M, 80, \$803, Ogden.

We want country merchants everywhere to write for prices on our trade-catching

Free Premium Portraits and Pictures.

UTAH PORTRAIT CO., 60 W. Second So. St., SALT LAKE CITY.

Pacific Feed Mill Co.
S. BAMBERGER, Prest.
ALF A. RUDY, Mgr.
348 W. South Temple St., SALT LAKE CITY, UTAH.

ALFALFA SEED



Orthopedical Instruments. (SEE PAGE 4)

FARMERS—WEBER COUNTY.

493

**“OREGON SHORT LINE”
QUICKEST SERVICE TO ALL POINTS EAST.**

Atkinson Thomas F, 98, \$1,042, Liberty
 Atwood Mary E, 31, \$318, Hooper.
 Bachman Jacob, 109, \$2,240, Eden.
 Bailey John M, 30, \$315, Liberty.
 Bailey Joseph F, 80, \$252, North Ogden.
 Bailey Joseph T, 33, \$1,743, North Ogden.
 Bailey Robert W, 40, \$690, Liberty.
 Bailey Wm S, 142, \$3,485, Ogden.
 Ballantyne Mahala E, 80, \$541, Salt Lake City.
 Barker F J, 50, \$331, Pleasant View.
 Barker Henry, 88, \$2,516, North Ogden.
 Barker Henry Jr, 40, \$498, North Ogden.
 Barker James J, 28, \$971, Ogden.
 Barker Joseph, 54, \$1,809, North Ogden.
 Barker Sarah J, 40, \$252, Pleasant View.
 Barnes Edward A, 80, \$872, West Weber.
 Barnett George, 70, \$1,490, Pleasant View.
 Bartholomew Henry, 28, \$344, Slaterville.
 Bartholomew Martin J, 32, \$927, Slaterville.
 Bartlett Wm, 148, \$1,645, Ogden.
 Barton John F, 156, \$745, Plain City.
 Bauford Samuel, 52, \$527, West Weber.
 Becraft Wm, 50, \$1,296, Ogden.
 Bell Edward, 49, \$292, Roy.
 Belnap Christina R, 32, \$255, Hooper.
 Belnap Francis M, 40, \$84, Hooper.
 Belnap Francis M, 40, \$84, Hooper.
 Belnap Joseph, 80, —, Ogden.
 Belnap Reuben, 78, \$165, Hooper.
 Belnap Sarah J, 53, \$220, Hooper.
 Belnap W J, 78, \$840, Hooper.
 Bennett Elizabeth B, 160, \$294, Warren.
 Berrett Alfred, 206, \$2,144, North Ogden.
 Berrett Robert G, 160, \$84, North Ogden.
 Beus Catherine, 80, \$966, Ogden.
 Beus James R, 31, \$63, Hooper.
 Beus Marian, 136, \$845, Ogden.
 Beus Paul, 257, \$2,758, Ogden.
 Bidwell Joseph, 97, \$153, Pleasant View.
 Billings George, 29, \$284, West Weber.
 Binford Susan G, 80, \$420, Ogden.
 Bingham Angelina T, 30, \$1,200, Ogden.
 Bingham Jedediah G, 40, \$105, Ogden.
 Bingham Martha A, 51, \$1,199, Riverdale.
 Bington Carl E, 35, \$917, Farr West.
 Blair Preston A, 31, \$630, Ogden.

Blodgett Greenleaf, 25, \$1,057, North Ogden.
 Bonecher John, 40, \$302, Kanessville.
 Bonhuis Christian, 80, \$546, Kanessville.
 Bonner Ole C, 80, \$897, Ogden.
 Bonnister Emma W, 309, \$1,417, Ogden.
 Borg Hans P, 40, \$234, Uintah.
 Borg James H, 77, \$2,042, Uintah.
 Borg Peter H, 40, \$105, Uintah.
 Bowman Elizabeth, 51, \$869, Ogden.
 Bowman N R, 160, \$672, Kanessville.
 Bowman N R, 77, \$325, Lynchburg, Va.
 Bowns Henry, 38, \$418, Slaterville.
 Bradshaw John D, 38, \$628, Perry.
 Brammell George W, 80, \$554, Plain City.
 Brastow George B, 80, \$252, Ogden.
 Bratz E F, 160, \$252, Ogden.
 Brown —, 40, \$462, West Weber.
 Brown George, 40, \$126, North Ogden.
 Brown Harriet C, 79, \$335, Ogden.
 Brown James M, 200, \$777, Ogden.
 Brown Lewis B, 40, \$378, West Weber.
 Brown Martha H, 80, \$2,140, Ogden.
 Brown Oliver, 80, \$746, Riverdale.
 Brown Olive L, 80, \$672, Riverdale.
 Brown Richard D, 25, \$668, Harrisville.
 Brown Thomas D, 70, \$1,297, Farr West.
 Brown Thomas F, 30, \$646, North Ogden.
 Browning Bros Co, 29, \$666, Ogden.
 Browning Charilla, 30, \$725, Ogden.
 Browning Clifton S, 45, \$118, Ogden.
 Browning David E, 40, —, Ogden.
 Browning J Abbott, 200, \$1,463, Uintah.
 Bruce Susan, 60, \$1,306, Ogden.
 Buck Charles, 120, \$315, West Weber.
 Buck Hannah, 80, \$753, West Weber.
 Buck Joseph, 27, \$353, West Weber.
 Buck Wm, 40, \$—, West Weber.
 Buck Wm H, 92, \$595, West Weber.
 Burch Catherine J, 29, \$1,624, Ogden.
 Burdick E G, 42, \$88, Kanessville.
 Burnett David, 80, \$120, Eden.
 Burnett Wm, 320, \$4,452, Eden.
 Burns Wm J, 154, \$1,575, Dubuque, Ia.
 Burrows Geo, 25, \$215, Huntsville.
 Burrows George A, 62, \$526, Huntsville.
 Burrows Wm H, 80, \$1,113, Eden.
 Burrows Wm H, 27, \$422, Huntsville.
 Burt Alfred S, 25, \$872, Ogden.
 Burt James, 135, \$1,469, Liberty.
 Burt James Sr, 25, \$160, Eden.
 Burton Wm W, 116, \$1,335, Ogden.
 Buschman Charles, 40, \$168, Kanessville.
 Bybee B L, 280, \$147, Uintah.

“Union Pacific,” Best Line East.

Wheeler, Frantz & McRay,

1516-1518 18th St.

Denver, Colo.

Experimental Work, Contractors, Draughting and Designing.

494

FARMERS—WEBER COUNTY.

Bybee John T, 35, \$1,439, Riverdale.
Bybee Lee, 25, \$798, Riverdale.
Byrne David, 225, \$2,795, Uintah.
Campbell Ammon, 80, \$684, Liberty.
Campbell Eva, 30, \$126, Riverdale.
Campbell Warren, 44, \$135, Liberty.
Cannon Hiram, 40, \$205, Huntsville.
Carver Elizabeth, 80, \$137, Plain City.
Carver John, 146, \$3,340, Eden.
Carver John, 34, \$72, Plain City.
Cassin Martha, 35, \$331, Ogden.
Cazier Frederick, 320, \$912, North Ogden.
Chadwick Abraham, 47, \$683, North Ogden.
Chadwick Benjamin, 36, \$1,598, Slaterville.
Chambers Wm, 43, \$266, Eden.
Chambers Wm P, 38, \$418, Eden.
Chard Henry T, 40, \$346, Liberty.
Chase Dudley, 143, \$4,032, Harrisville.
Child Henry A, 88, \$609, Riverdale.
Child H H, 80, \$394, Riverdale.
Child Heber T, 40, \$824, Ogden.
Child Jesse A, 46, \$839, Riverdale.
Child Wm W, 47, \$101, Hooper.
Christensen Anton C, 36, \$564, Hooper.
Christensen Ingar M, 39, \$242, Ogden.
Christensen Jens Jr, 168, \$853, Plain City.
Clanburn Thomas, 45, \$191, West Weber.
Clark Charles E, 172, \$1,611, Liberty.
Clark Francis, 120, \$777, Eden.
Clark Francis Jr, 33, \$53, Eden.
Clark John M, 80, \$—, Uintah.
Clark Thomas, 74, \$403, Eden.
Clayton E W, 40, \$487, West Weber.
Clifford Franklin T, 31, \$373, North Ogden.
Colton C E, 160, \$562, Plain City.
Colvin Francis, 79, \$1,577, Eden.
Colvin James F, 40, \$651, Eden.
Combe Joseph, 80, \$539, Uintah.
Cook W S, 25, \$300, Riverdale.
Costly D J, 86, \$2,060, Harrisville.
Covi Louis, 35, \$290, Ogden.
Cowan James, 334, \$756, Slaterville.
Cowan James Jr, 213, \$447, Slaterville.
Cowan Robert, 294, \$1,339, Slaterville.
Cowles W H, 40, \$330, Harrisville.
Cox Levi, 30, \$639, Hooper.
Cox Levi A, 41, \$84, Hooper.
Coy Caroline, 75, \$350, Plain City.
Coy Robert, 61, \$125, Plain City.
Cragun Simeon W, 40, \$1,190, Pleasant View.

Cragun Wilford, 40, \$105, Pleasant View.
Cragun Wilford E, 120, \$252, Pleasant View.
Cragun Willard, 28, \$266, Pleasant View.
Cragun, Wilson & Wiley G, 510, \$688, Pleasant View.
Crane Emma C, 79, \$333, Kanesville.
Crebbin Alfred, 120, \$2,362, Uintah.
Cunningham H B, 1,280, \$672, Uintah.
Daley John J, 31, \$637, Marriott's.
Davidson F C, 35, \$1,228, Marriott's.
Davis Edward J, 30, \$217, Liberty.
Davis John, 80, \$457, Plain City.
Dean George S, 40, \$255, Pleasant View.
De Labaum Sophie, 165, \$1,484, Uintah.
Delaney Charles, 40, \$378, Kanesville.
Delaney Charles, 120, \$1,008, Riverdale.
Dennison Daniel, 38, \$599, Huntsville.
Dixon Alfred, 118, \$2,792, Harrisville.
Dorney Hannah L, 27, \$210, Marriott.
Douglass Wm F, 40, \$135, West Weber.
Doxey David H, 160, \$2,792, Ogden.
Draney Samuel P, 28, \$323, Plain City.
Driver Charles E, 160, \$368, Ogden.
Duchenean C, 232, \$1,970, Ogden.
Dunbar George A, 320, \$596, Ogden.
Dye Rhoda, 38, \$876, Uintah.
Dye Richard, 56, \$529, Riverdale.
Earnshaw Mark, 44, \$336, Plain City.
East Joseph, 160, \$168, Plain City.
East Joseph V, 33, \$446, Plain City.
Eccles Andrew, 40, \$42 Salt Lake City.
Eccles David, 120, \$620, Ogden.
Eccles Stewart, 160, \$3,150, Eden.
Edgington Charles, 100, \$810, Pleasant View.
Edvalson Erick, 27, \$142, West Weber.
Edwards J M, 40, \$252, Garland.
Edward J M, 40, \$105, West Weber.
Elmer Wm, 40, \$2,371, Marriott.
Ekins H B, 64, \$1,547, Slaterville.
Ellsworth Charles H, 27, \$514, Plain City.
Emmerson A J, 29, \$1,016, Ogden.
Emmett Robert W, 40, \$4,811, Wilson.
England Charles, 77, \$406, Plain City.
England Thomas, 40, \$368, Plain City.
England Thomas, 60, \$331, Plain City.
England Wm Jr, 77, \$405, Plain City.
Etherington Thomas, 173, \$2,336, West Weber.
Evans Evan, 240, \$1,512, Huntsville.
Evans Mariah S, 40, \$630, Huntsville.
Fackrell James, 140, \$966, Eden.

53 to 59 W. South Temple St.
Salt Lake City.
LAMBERT PAPER CO.
Paper Bags, Twines, Folding Boxes, Etc.

Over 130,000
Names of...

PHYSICIANS

In R. L. Polk & Co's
Medical & Surgical
Register of U. S.

National Biscuit Company,

WHOLESALE CRACKER
MANUFACTURERS.

442 S. Second West St. Telephone 174. Salt Lake City. HENRY WALLACE, Manager.

FARMERS—WEBER COUNTY.

495

Faddies Alexander, 80, \$2,226, West Weber.
 Fahey Thomas, 31, \$637, Marriott.
 Fanning Bernard, 28, \$282, Riverdale.
 Farr Emily J, 80, \$3,347, West Weber.
 Farrell James A, 59, \$1,550, Eden.
 Farrell John, 269, \$5,023, Eden.
 Felt John Jr, 30, \$299, Huntsville.
 Felt Wm, 40, \$557, Huntsville.
 Ferrin Adna, 92, \$798, Liberty.
 Ferrin George, 38, \$1,112, Huntsville.
 Ferrin Heber C, 145, \$1,118, Eden.
 Ferrin Josiah D, 43, \$256, Liberty.
 Ferrin Josiah L, 35, \$426, Eden.
 Ferrin Josiah M, 100, \$1,989, Eden.
 Ferrin J W, 68, \$332, Liberty.
 Fied Wm, 43, \$901, Perry.
 Fielding James, 25, \$286, Hooper.
 Fife Joseph, 107, \$3,753, Riverdale.
 Fisher Lorenzo, 98, \$2,377, Farr West.
 Fisher Molena, 30, \$1,366, Farr West.
 Flint Richard, 160, \$105, Ogden.
 Fly Cary B, 79, \$577, Plain City.
 Foulger Frank, 25, \$1,021, Ogden.
 Powers Arthur D, 40, \$84, Hooper.
 Powers George H, 26, \$624, Hooper.
 Powers Jesse, 114, \$552, Hooper.
 Powers Jesse Jr, 40, \$1,331, Ogden.
 Powers Joseph, 27, \$317, Hooper.
 Powers Wm, 40, \$84, Hooper.
 Fowler Samuel Jr, 40, \$749, Hooper.
 Foy Frederick, 133, \$1,640, Slaterville.
 France Wm, 25, \$278, Uintah.
 Frandsen Jens, 27, \$262, Huntsville.
 Frank Albert, 40, \$713, Wilson.
 Friese Mariah, 37, \$543, Slaterville.
 Froerer Elizabeth A M, 40, \$252, Eden.
 Froerer Frederick G, 83, \$1,095, Eden.
 Froerer Helen, 40, \$126, Eden.
 Fuller E B, 81, \$2,133, Eden.
 Fuller George, 74, \$1,390, Eden.
 Fuller Henry R, 37, \$118, Eden.
 Gampton Wm H, 720, \$735, Plain City.
 Gampton Wm S, 160, —, Plain City.
 Gardner Hyrum C, 39, \$293, Liberty.
 Gardner Joseph S, 160, \$345, Liberty.
 Garner Frederick, 184, \$4,757, Ogden.
 Garner Henry, 40, \$105, Uintah.
 Garner Henry J, 46, \$525, Poplar.
 Garner Mary M, 28, \$714, Uintah.
 Geddes Grant, 33, \$346, Plain City.
 Geddes Wm, 71, \$107, Plain City.
 Geertsens Peter C, 46, \$812, Huntsville.
 Genta Joseph, 40, \$327, Hooper.
 Gibson Jacob, 40, \$223, West Weber.
 Gibson John W, 120, \$897, N Ogden.
 Gibson Joseph P, 32, \$83, West Weber.

Gibson Thomas, 40, \$358, West Weber.
 Gibson Wheatley, 106, \$1,105, West Weber.
 Gill Elizabeth B, 200, \$252, Ogden.
 Gleason Clark H, 40, \$128, Ogden.
 Goodale Isaac N, 33, \$792, Riverdale.
 Goodale Joseph, 71, \$1,933, Riverdale.
 Gould John, 35, \$919, Eden.
 Graham Robert, 70, \$822, Eden.
 Graw Sylvester, 80, \$168, Huntsville.
 Green Amon, 180, \$482, West Weber.
 Green Edward S, 39, \$378, West Weber.
 Green George, 40, \$957, Kanesville.
 Green George, 80, \$1,638, Ogden.
 Green Heber M, 102, \$2,271, Ogden.
 Green Henry P, 40, \$761, Kanesville.
 Greenwell Ambrose, 125, \$1,369, West Weber.
 Groberg John, 32, \$1,135, Farr West.
 Haddock Chauncey, 76, \$1,438, Ogden.
 Hadley George Jr, 40, \$584, West Weber.
 Hadley Samuel, 88, \$735, West Weber.
 Hadley Walter, 76, \$416, West Weber.
 Hadley Wm, 80, \$1,218, West Weber.
 Hadlock Oren, 60, \$815, Ogden.
 Hall George, 40, \$630, Huntsville.
 Hall George H, 73, \$845, Huntsville.
 Hall John, 32, \$383, Huntsville.
 Hall Mosiah, 118, \$1,728, Huntsville.
 Halverson Simon F, 113, \$1,613, Marriott.
 Hamblen Jennie, 33, \$86, Riverdale.
 Hammon Levi B, 80, \$1,617, Hooper.
 Hanson Anders F, 30, \$269, Huntsville.
 Hanson Hans C, 202, \$1,443, Plain City.
 Hardy Nephi, 36, \$983, Hooper.
 Hardy Thomas, 28, \$60, West Weber.
 Harris Louisa, 30, \$97, Perry.
 Harris Malinda, 40, \$809, Roy.
 Hart W P, 40, \$593, Ogden.
 Hawkins Elizabeth, 33, \$282, Huntsville.
 Hayes Richard, 26, \$844, Harrisville.
 Haynes Anthony, 32, \$68, Hooper.
 Hays Walter C, 25, \$168, West Weber.
 Henninger James P, 67, \$1,584, Eden.
 Heslop George, 25, \$105, West Weber.
 Hestmark Carl W, 79, \$1,015, Kanesville.
 Higley George, 184, \$386, Hooper.
 Higley George E, 148, \$1,736, Hooper.
 Hill Lizzie A, 78, \$67, Warren.
 Hill Wm J, 87, \$1,437, N Ogden.
 Hinchcliff Mathias, 28, \$508, Riverdale.
 Hinchcliff Mathias S, 40, \$187, Ogden.
 Hipwell Wm, 35, \$225, West Weber.

THE AMERICAN LAND AND TITLE REGISTER is the only National paper devoted to this subject. 122 LASALLE ST. CHICAGO, ILL.

The Government of Cities is the Problem of the Age, and should be studied by all intelligent men.

GRAIN AND SEEDS
Of All Kinds.

The C. A. Smurthwaite Produce Co.,
OGDEN, UTAH,
Alfalfa Seed a Specialty.

THE PLEASANT VALLEY COAL CO.

Ship CASTLE GATE, CLEAR
CREEK. SUNNYSIDE, WINTER
QUARTERS, LUMP, NUT AND
SLACK EVERYWHERE.

Address E. L. CARPENTER, General Sales Agent,

P. O. Box 1555.

Salt Lake City.

496

FARMERS—WEBER COUNTY.

Hjort Christian, 32, \$231, N Ogden.
Hobson Margaret C, 28, \$206, Pleasant View.
Hodson John H, 336, \$2,433, Plain City.
Hodson Joseph E, 240, \$2,958, Uintah.
Hodson Wm, 157, \$1,152, Ogden.
Hodson Wm J, 58, \$1,121, Plain City.
Hogg Charles, 28, \$76, West Weber.
Holland John, 43, \$304, Harrisville.
Holley Henry, 67, \$1,126, Perry.
Holmes Charlotte, 51, \$444, Liberty.
Holmes Ellen, 31, \$635, Ogden.
Holmes Hulda A, 45, \$292, N Ogden.
Holmes Wm H, 40, \$572, Ogden.
Holther Dora P, 25, \$105, Ogden.
Hooper John W, 54, \$218, Hooper.
Howell Louisa, 65, \$138, Poplar.
Howell Richard, 64, \$34, Slaterville.
Hudman Alvin, 264, \$383, Slaterville.
Hull Thomas, 30, \$135, Hooper.
Hull Wm, 115, \$4,299, Ogden.
Humphries Edwin, 80, \$310, Pleasant View.
Hunt Ralph H, 133, \$705, West Weber.
Hunt Ralph P, 80, \$756, West Weber.
Hunter Alexander, 25, \$214, Slaterville.
Hunter Christine B, 40, \$336, Riverdale.
Hunter George F, 80, \$864, West Weber.
Hunter James F, 120, \$926, West Weber.
Hunter Jenet C, 80, \$158, Ogden.
Hunter John C, 101, \$594, West Weber.
Hunter Wm C, 57, \$622, West Weber.
Hyland Francis, 35, \$1,476, Ogden.
Ipsen Peter, 26, \$1,236, Wilson.
Irwin Edward W, 40, \$1,113, Kaneshville.
Isaacson Gustave, 50, \$146, Hooper.
Jackson Prudence, 31, \$753, Ogden.
Jacobs Henry C, 120, \$2,819, West Weber.
Jardine Wm, 80, \$336, West Weber.
Jardine Wm H, 38, \$671, West Weber.
Jefferson James, 112, \$872, Plain City.
Jenkins David H, 73, \$2,283, Wilson.
Jenkins Hyrum, \$40, \$1,573, Garland.
Jennings Thomas W, 142, \$1,821, Salt Lake City.
Jensen Lars C, 32, \$334, Eden.
Jensen Rasmus, 80, \$1,743, Huntsville.
Jensen Simon, 160, \$1,428, Huntsville.
Jewett Solomon, 120, \$546, Ogden.
Johansen Sedell M, 27, \$863, Huntsville.
Johns David, 51, \$352, Pleasant View.
Johns Elizabeth A, 234, \$1,678, Pleasant View.

Johnson Annie M, 71, \$1,864, Eden.
Johnson Carl F, 59, \$195, Huntsville.
Johnson Hyrum, 32, \$736, Eden.
Johnston James, 30, \$328, Hooper.
Jones Charles A, 50, \$970, N Ogden.
Jones John, 76, \$595, N Ogden.
Jones Margaret, 80, \$1,680, Ogden.
Jones Richard, 25, \$771, Hooper.
Jones Richard, 61, \$795, Liberty.
Jones Richard, 60, \$625, N Ogden.
Jones Richard, 36, \$341, Roy.
Jones Thomas E, 124, \$670, Hooper.
Jones Thomas M, 520, \$1,092, Hooper.
Jonson Johan, 38, \$585, West Weber.
Kendall Fred W, 63, \$884, Uintah.
Kendall Ira N, 65, \$210, Uintah.
Kendall Timothy, 42, \$775, Uintah.
Kennedy Richard, 159, \$670, Ogden.
Kerwin Edward, 80, \$415, Ogden.
Keyes Henry, 434, \$721, Uintah.
Keyes James J, 40, \$171, Uintah.
Kiesel Fred J, 640, \$336, Ogden.
Kimball James N, 320, \$494, Ogden.
Knight Alonzo, 167, \$334, Plain City.
Knight John, 33, \$205, Plain City.
Knight John, 53, \$1,055, Slaterville.
Knight Wm, 203, \$1,454, Plain City.
Knisell Wm L, 883, \$2,989, Plain City.
Knudsen Niels, 28, \$454, Huntsville.
Lake Wm, 27, \$453, Harrisville.
Larsen Lars, 33, \$277, Huntsville.
Layman Adolph, 26, 268, Lynne.
Leavitt Nathaniel, 73, \$1,338, Ogden.
Lee Niels P, 93, \$2,234, Farr West.
Lepper Andrew, 30, \$497, Warren.
Leroy Wm, 80, \$336, Kaneshville.
Lewis E J, 160, \$84, Ogden.
Lewis Robert B, 37, \$158, Plain City.
Lindsay John, 65, \$1,706, Eden.
Lindsay Walter, 69, \$306, Liberty.
Lindsay Walter J, 288, \$4,364, Eden.
Lindsay Walter J, 51, \$348, Liberty.
Lindsay Walter S, 105, \$1,403, Liberty.
Lindsay Wm Jr, 27, \$733, ———.
Lipe Wm C, 27, \$207, Pleasant View.
Lloyd John, 120, \$504, Salt Lake City.
Lowe Alexander, 39, \$670, Ogden.
Lowe James, 41, \$602, West Weber.
Lowe Peter, 28, \$636, Ogden.
Lyle Wm S, 76, \$329, Plain City.
McBride Esther, 80, \$326, Eden.
McBride Margaret E, 74, \$545, Eden.
McConlin M, 76, \$219, Plain City.
McCoy Sarah, 29, \$627, Hooper.
McDonald J T, 40, \$572, Hooper.

Legal Blanks, LAWYERS' BRIEFS,

Tribune Job Printing Co., Salt Lake City.

HEBER J. GRANT & CO. INSURANCE
20-26 S. Main St. Tel. 500. Salt Lake City, Utah

McCONAUGHY-McCARTNEY LUMBER CO.,

Dealers in Lumber and all kinds of Building Material,

Office, 244 S. First West St. Tel. 327. SALT LAKE CITY, UTAH.

FARMERS—WEBER COUNTY.

497

FINEST DINING CARS IN THE WORLD
 L. L. DOWNING, Com. Agt., Salt Lake City.
 RUN BY THE
 Chicago, Milwaukee & St. Paul
 Railway.

McFarland George G, 35, \$2,740, Wilson.
 McFarland James B, 40, \$105, West Weber.
 McFarland Robert, 75, \$649, West Weber.
 McFarland Wm, 235, \$3,455, West Weber.
 McGrath Mary, 155, \$974, Ogden.
 McGregor Wm, 71, \$373, Ogden.
 McGill John A, 80, \$336, Riverdale.
 McGriff E G, 67, \$3,661, N Ogden.
 McIntire Wm F, 34, \$800, Farr West.
 McIntyre John T, 61, \$1,556, Harrisville.
 McKay Angus, 34, \$711, Huntsville.
 McKenzie James, 33, \$632, Ogden.
 Manning Henry W, 82, \$788, Hooper.
 Manning John, 240, \$487, Hooper.
 Manning John R, 93, \$1,021, Slaterville.
 Marriott Benjamin, 66, \$815, Plain City.
 Marriott John, 80, \$334, Warren.
 Marriott Lorenzo, 243, \$2,807, Plain City.
 Marshall Christina, —, —, Liberty.
 Marshall Edmund, 68, \$236, Liberty.
 Marshall John, 49, \$310, Pleasant View.
 Marshall John Jr, 40, \$82, Liberty.
 Martin James, 90, \$2,489, Farr West.
 Martin John, 58, \$1,527, Ogden.
 Mattson Catherine, 65, \$867, West Weber.
 Mattson Peter A, 130, \$2,650, West Weber.
 Maw A, 80, \$420, Plain City.
 Maw Robert, 72, \$860, Plain City.
 Mawson Ellen S, 40, \$168, Ogden.
 Mayberry Thomas Y H, 80, \$279, Ogden.
 Maycock Amos, 443, \$309, Pleasant View.
 Maycock John E, 64, \$1,209, Pleasant View.
 Metelman Hermon C, 80, \$168, Plain City.
 Metelman Herman C, 80, \$210, Warren.
 Middleton Charles F, 80, \$420, Ogden.
 Miksell S P, 40, \$336, Riverdale.
 Miles Calvin, 38, \$1,261, Hooper.
 Miller Andrew, 38, \$120, N Ogden.
 Moffett Wm A, 73, \$1,512, Huntsville.
 Monsen Peter, 26, \$334, Huntsville.
 Montgomery Alma, 51, \$930, N Ogden.
 Montgomery Elizabeth C, 40, \$525, Eden.
 Montgomery John, 160, \$358, Liberty.

Montgomery N, 160, —, N Ogden.
 Montgomery Robert, 67, \$564, Yost.
 Moore Fannie H, 160, \$950, Pleasant View.
 Moore I S, 50, \$1,050, Riverdale.
 Moore James, 120, \$252, Hooper.
 Moore John, 34, \$71, Hooper.
 Moore Sarah B, 101, \$2,542, Ogden.
 Morgan David, 55, \$604, Ogden.
 Morris James B, 35, \$371, Marriott.
 Mortensen Charles, 160, \$352, Huntsville.
 Mortensen Mary A C, 56, \$1,137, Huntsville.
 Mortensen Niels W, 37, \$386, Huntsville.
 Mower Sarah A, 52, \$438, Pleasant View.
 Moyes A, 40, \$84, Plain City.
 Moyes Elizabeth I, 80, \$604, Ogden.
 Moyes Robert L, 100, \$551, Plain City.
 Munsee George W, 45, \$726, Hooper.
 Murphy George N, 40, \$252, Ogden.
 Murphy George W, 40, \$391, Wilson.
 Murphy Jerusha E, 79, \$409, Ogden.
 Musgrove T H, 40, \$301, Plain City.
 Musgrove George, 25, \$686, Plain City.
 Neal Charles, —, —, Plain City.
 Nelson L M, 120, \$252, Huntsville.
 Nielson Jacob, 150, \$920, West Weber.
 Nilson Lars H, 80, \$1,834, Kanessville.
 O'Donnell Wm H, 80, \$672, Rock Springs, Wyo.
 Ohlson John J, 30, \$357, Hooper.
 Oleson Ole, 40, \$898, Ogden.
 Oleson Peter H, 80, \$530, Huntsville.
 Oliver Ann, 88, \$560, Pleasant View.
 Oram Wm L, 160, \$361, Liberty.
 Owen James, 49, \$1,403, Farr West.
 Packham John, 33, \$768, Pleasant View.
 Painter Seth, 124, \$2,465, Farr West.
 Parker Wm C, 67, \$2,440, Riverdale.
 Patterson Adam, 35, \$719, Riverdale.
 Patterson Alexander, 29, \$572, Riverdale.
 Paxton William A, 40, \$21, Pleasant View.
 Payne Mary, 31, \$395, Farr West.
 Peck Margaret E, 65, \$842, Kanessville.
 Penman Andrew, 40, \$301, Ogden.
 Penman Henry, 110, \$677, Uintah.
 Penman James, 123, \$489, West Weber.
 Penrod Oliver A, 111, \$534, Liberty.
 Perrin Achilles, 80, \$126, Ogden.

DAYNES MUSIC CO., CHICKERING PIANOS, ESTEY ORGANS.

THE LEADING MUSIC DEALERS,
 74 S. Main St., Salt Lake City. EVERYTHING KNOWN IN MUSIC.

RICHTER & YOUNG INVESTMENT AND DEVELOPMENT CO.,

Mines and Mining. 408 McCORNICK BUILDING, SALT LAKE CITY, UTAH.

498

FARMERS—WEBER COUNTY.

Perry Sylvester L, 34, \$1,628, Slater-ville.
 Peterson Christian, 35, \$200, West Weber.
 Peterson Gusta'Ve I, 40, \$437, Hooper.
 Peterson Hans J, 34, \$991, Ogden.
 Peterson Henry, 40, \$128, Ogden.
 Peterson H D, 40, \$136, Kanesville.
 Peterson Lars K, 37, \$745, Huntsville.
 Peterson Peter B, 118, \$3,073, Ogden.
 Peterson Peter P, 60, \$121, Kanesville.
 Peterson Soren P, 79, \$954, Huntsville.
 Peterson Swen J, 40, \$158, Ogden.
 Petterson H D, 434, \$2,529, West Weber.
 Phalen John, 70, \$74, Warren.
 Philip David, 36, \$75, Hooper.
 Piles E O, 40, \$481, Ogden.
 Pingree Job, 60, \$4,211, Wilson.
 Platt Francis D, 40, \$84, West Weber.
 Polsgrove Nettie E, 40, \$378, Kanes-ville.
 Potter Ezra, 100, \$998, West Weber.
 Poulsen A P, 64, \$341, Plain City.
 Poulson Hans, 48, \$85, Plain City.
 Poulson Hans P, 32, \$48, Plain City.
 Poulter Wilson, 66, \$1,119, Kanesville.
 Powell Morgan, 28, \$121, Huntsville.
 Powell Samuel J, 59, \$842, Burch Creek
 Pratt Wm M, 28, \$461, Malad, Ida.
 Purrington Wm M, 80, \$395, West Weber.
 Randall Charles C, 27, \$1,075, Farr West.
 Randall Frank, —, —, Farr West.
 Randall George C, 60, \$1,013, Ogden.
 Randall Harvey P, 33, \$769, Farr West.
 Randall Homer A, 33, \$1,234, Farr West.
 Randall James E, 40, \$399, N Ogden.
 Randall John A, 35, \$1,565, N Ogden.
 Randall Sarah A, 35, \$1,110, Farr West.
 Randall Sarah A and Harvey P, 160, \$415, Farr West.
 Rawson Cyrus, 79, \$1,055, Ogden.
 Rawson Mary M T, 25, \$820, Farr West.
 Read George H, 80, \$1,552, West We-ber.
 Read Thomas, 159, \$859, Ogden.
 Rheese Charles H, 120, \$315, Pleasant View.
 Rheese Elizabeth P, 60, \$158, Pleasant View.
 Rheese Herbert, 40, \$200, Pleasant View.
 Rhodes Joseph, 40, \$252, Liberty.

Rice David B, 42, \$272, Liberty.
 Rice Marshall W, 43, \$300, Pleasant View.
 Rice Oscar S, 30, \$268, Hooper.
 Richardson F D, 35, \$864, Slaterville.
 Richardson Wm A, 39, \$671, Slater-ville.
 Richie Susan, 79, \$1,114, Ogden.
 Rigby John, 25, \$227, Hooper.
 Rignon John, 37, \$480, Wilson.
 Riley James, 32, \$351, Hooper.
 Ririe Alexander, 125, \$1,800, Eden.
 Ririe James, 128, \$974, Eden.
 Ririe James B, 174, \$2,039, West We-ber.
 Ritchie James, 59, \$2,763, Marriott.
 Ritter George M, 125, \$3,674, Riverdale.
 Ritter Oregon C T, 235, \$3,153, Eden.
 Ritter Sophia, 111, \$1,412, Riverdale.
 Robinson B M, 126, \$434, Plain City.
 Rogers Wm H, 30, \$157, Roy.
 Rollo Peter F, 160, \$346, Huntsville.
 Roman Gertrude, 34, \$628, Riverdale.
 Rose Andrew, 80, \$210, Pleasant View.
 Rose Josephine, 29, \$494, Pleasant View.
 Ross Sophia, 80, \$1,368, Ogden.
 Royal Ann, 40, \$399, West Weber.
 Royal Wm Jr, 40, \$252, West Weber.
 Roynance Hyrum, 89, \$1,185, N Ogden.
 Roynance James, 25, \$326, N Ogden.
 Royle Ann, 26, \$110, West Weber.
 Rundlett Fred H, 40, \$336, Riverdale.
 Rundquist Carl, 35, \$635, Roy.
 Rundquist Charles A, 45, \$982, Roy.
 Russell Adam, 40, —, Riverdale.
 Sanborn Ella H, 76, \$835, West Weber.
 Sanford Farmer T, 214, \$858, Pleasant View.
 Saunders Martha, 78, \$231, Plain City.
 Schade Christian F, 26, \$531, Hunts-ville.
 Scribner Daniel W, 40, \$415, Kanes-ville.
 Scribner Daniel W, 184, \$1,814, Ogden.
 Seaman John, 41, \$622, Pleasant View.
 Sears Charles B, 720, \$1,171, Liberty.
 Selman John, 39, \$727, Ogden.
 Severn Hannah, 42, \$1,239, N Ogden.
 Sewell Emma, 30, \$644, Ogden.
 Sewell Wm, 40, \$483, Wilson.
 Sharp Milo, 40, \$809, Plain City.
 Shaver I H, 160, \$462, Plain City.
 Shaw Edmund R, 58, \$1,062, Pleasant View.
 Shaw Elijah, 66, \$1,300, Pleasant View.
 Shaw Elijah Jr, 61, \$364, Liberty.

“Pike's Peak Route.”
COLORADO MIDLAND RY.

Your Ad. Properly Placed in Our Publications, Will Pay Big Re- turns. TRY IT!

R. L. Polk & Co.,
 PUBLISHERS,
 SALT LAKE CITY.

YOUNG & YOUNG, FIRE INSURANCE

203-204 Whitingham Block,
SALT LAKE CITY.

FARMERS—WEBER COUNTY.

499

UTAH STAMP & STENCIL CO.,
RUBBER AND STEEL STAMPS,
CHECKS,
BADGES, SEALS, ETC., ETC.

72 E. Second South Street, SALT LAKE CITY.

Telephone 645-2.

Shaw George, 147, \$1,186, Liberty.
Shaw John, 133, \$882, Liberty.
Shaw Phebe A, 35, \$493, Liberty.
Shaw Wm O, 88, \$1,119, Liberty.
Shaw W Orson, 40, \$126, Liberty.
Shelton Henry A, 30, \$787, Eden.
Short Margaret L, 31, \$927, Farr West.
Shupe John W, 160, \$228, Eden.
Shupe Peter R, 93, \$457, Eden.
Shurtliff Lyman N, 30, \$938, Harrisville.
Shurtliff L W, 43, \$228, Ogden.
Skeen Lyman, 214, \$2,518, Plain City.
Skeen Lyman S, 310, \$1,048, Plain City.
Skeen Wm, 1,165, \$1,668, Plain City.
Slater James A, 50, \$478, Slaterville.
Slater John, 80, \$662, Slaterville.
Slater Margaret, 33, \$433, Ogden.
Slater Nathan, 40, \$263, Huntsville.
Slater Thomas, 82, \$865, Slaterville.
Slater Wm, 79, \$442, Huntsville.
Smith A R C, 28, \$782, North Ogden.
Smith Eugene D, 640, \$2,016, Ogden.
Smith John H, 30, \$716, Huntsville.
Smith Mary D, 1,086, \$3,845, Ogden.
Smout Leah O, 139, \$3,444, Perry.
Smythe D A, 153, \$787, Warren.
Snodgrass M F, 640, \$—, Plain City.
Snow Amanda M, 32, \$551, Ogden.
Sommers Stephen J, 39, \$1,617, Randall
Sorenson Wm, 27, \$290, West Weber.
Soule Emory W, 36, \$175, Hooper.
Southwick Joseph, 160, \$854, North Ogden.
Southwick Joseph, 160, \$486, Liberty.
Sowles Melvin B, 80, \$336, Salt Lake City.
Spackman John, 28, \$192, Pleasant View.
Spires John K, 58, \$959, Plain City.
Staker Wm E, 40, \$1,909, Ogden.
Stallings Arthur J, 30, \$788, Eden.
Stallings Charles A, 240, \$1,638, Eden.
Stallings Joseph, 199, \$1,313, Eden.
Stallings Joseph P, 25, \$656, Eden.
Stanzer John W, 31, \$79, Slaterville.
Steele Sine H, 40, \$320, Ogden.
Stephens Mary A, 43, \$1,012, Ogden.
Stephenson Peter C, 30, \$817, Farr West.
Stevens Frank J, 240, \$504, Ogden.
Stevens Sidney, 80, \$1,344, Ogden.
Stevens Sidney Implement Co, 240, \$630, Ogden.
Stevenson Thomas D, 80, \$735, Ogden.
Stewart James, 25, \$465, Plain City.
Stilwell O J, 74, \$588, Ogden.

Stimpson Wm, 40, \$396, Riverdale.
Stoddard Curtis Sr, 27, \$136, Uintah.
Stoddard John F, 80, \$588, Hooper.
Stoddard John F, 80, \$207, Ogden.
Stone A I, 40, \$42, Warren.
Stone James D, 30, \$822, Promontory.
Stone J C, 40, \$898, Ogden.
Storey C E, 80, \$538, Riverdale.
Stromberg Andrew G, 25, \$200, Huntsville.
Stromberg Charles W, 30, \$252, Huntsville.
Stubbs John, 40, \$297, Uintah.
Sullivan John J, 40, \$84, Kanessville.
Sullivan John J, 70, \$1,084, Ogden.
Summers Stephen J, 160, \$252, Liberty.
Swenson Matilda M, 103, \$1,873, Harrisville.
Swift Wm M, 80, \$798, North Ogden.
Taber J H, 235, \$990, Kanessville.
Tangreen Erick, 160, \$336, Huntsville.
Tate George S, 80, \$210, Pleasant View.
Taylor James, 80, \$252, Randall.
Taylor John, 50, \$630, Harrisville.
Taylor John A, 66, \$1,107, Farr West.
Taylor John A, 45, \$478, Poplar.
Taylor John H, 33, \$278, Plain City.
Taylor Joseph, 41, \$1,341, Farr West.
Taylor Joseph A, 26, \$1,186, Farr West.
Taylor Levi J, 40, \$1,129, Harrisville.
Taylor Martha C, 62, \$1,684, Farr West.
Taylor Pleasant G, 177, \$6,958, Harrisville.
Taylor Wm A, 28, \$356, Farr West.
Terry Joel, 40, \$152, Uintah.
Thomas Elizabeth L, 80, \$3,505, Farr West.
Thomas Jacob, 120, \$2,323, Farr West.
Thomas James M, 123, \$259, Warren.
Thompson Frank, 50, \$525, Plain City.
Thompson George P, 50, \$2,775, Riverdale.
Thompson James, 80, \$336, Kanessville.
Thompson John C, 37, \$100, Riverdale.
Thompson Wm, 80, \$415, Roy.
Thompson Wm, 109, \$1,234, Wilson.
Thurston James, 135, \$874, Huntsville.
Tilford Wm, 31, \$131, West Weber.
Todd Robert, 25, \$236, Hooper.
Toponce Kate, 36, \$1,062, Randall.
Tracy Charles A, 80, \$378, Marriott.
Tracy Eli A, 36, \$379, Huntsville.
Tribe Henry, 75, \$1,561, Ogden.
True Mary E, 314, \$2,027, Ogden.
Tunnicliff Damon, 50, \$1,852, Farr West.

THE NATIONAL BANK OF THE REPUBLIC,
United States Depository. Salt Lake City, Utah.

Banking in all
Its Branches.
Interest Paid on
Time Deposits.

MEHESY THE FURRIER Knutsford Hotel Bld. Salt Lake City.

CURIOS AND SOUVENIRS.

500

FARMERS—WEBER COUNTY.

Tunncliff Damon, 32, \$234, Pleasant View.
 Tunncliff Damon G, 160, \$756, Ogden.
 Virtue F A, 29, \$142, Salt Lake City.
 Voorhies Florence, 40, \$336, Riverdale.
 Voorhies Luke, 960, \$504, Burch Creek.
 Vruggink Wm, 40, \$519, West Weber.
 Wade Albert M, 160, \$641, North Ogden
 Wade Charles F, 185, \$739, Liberty.
 Wade Daniel D, 54, \$1,478, Pleasant View.
 Wadman David, 26, \$296, Plain City.
 Wadman James F, 34, \$626, Plain City.
 Wadsworth Frank A, 64, \$477, Hooper.
 Wadsworth Frank A, 58, \$324, Ogden.
 Wadsworth Frank A, 76, \$903, West Weber.
 Wadsworth Joseph W, 25, \$746, Hooper
 Walker Daniel C, 40, \$126, Eden.
 Walker David F, 40, \$105, Ogden.
 Walker James, 40, \$84, West Weber.
 Walker John E, 29, \$786, Eden.
 Walker Samuel, 127, \$712, West Weber.
 Wallace J T & R B, 28, \$15, Farr West.
 Wangsgaard Chris C, 31, \$271, Huntsville.
 Wangsgaard C W, 63, \$1,234, Huntsville.
 Wangsgaard Mads C, 46, \$433, Huntsville.
 Wangsgaard P C, 59, \$1,346, Huntsville
 Ward James, 80, \$497, Liberty.
 Ward James, 88, \$279, North Ogden.
 Wardleigh H C, 40, \$84, Ogden.
 Warner Job, 40, \$210, Ogden.
 Warren Mary S, 160, \$1,091, N Ogden.
 Wattis G L, —, —, Uintah.
 Wayment Joseph, 90, \$675, Plain City.
 Wayment Samuel, 103, \$694, Plain City.
 Wayment Wm F, 286, \$1,077, Plain City.
 Weatherston Charles, 30, \$315, Plain City.
 Weaver Wm Jr, 30, \$79, Uintah.

Weber Co, 79, \$485, Ogden.
 Weir James, 40, \$84, Hooper.
 Welch George, 80, \$1,408, West Weber.
 Wenner Kate Y, 1,106, \$1,160, Warren.
 West Joseph A, 160, \$97, Ogden.
 Westergard Hans C, 25, \$800, Farr West.
 Westergard James C, 90, \$2,066, Farr West.
 Weston Joseph, 25, \$137, Plain City.
 Wheeler Frederick, 56, \$483, Plain City.
 Wheeler Henry, 160, \$744, Warren.
 Wheeler John, 112, \$963, Slaterville.
 Wheeler Wm, 25, \$638, Slaterville.
 Wheelwright Elizabeth, 35, \$1,449, Wilson.
 Wheelwright Martha H, 40, \$1,470, Ogden.
 Wheelwright Mathew, 40, \$—, Ogden.
 Widdison James G, 29, \$676, Hooper.
 Wilber Elisha, 40, \$1,050, Eden.
 Wilcox Wm C, 31, \$335, Plain City.
 Williams Eleazer, 36, \$676, West Weber.
 Wilson Andrew, 40, \$1,499, Ogden.
 Wilson David E, 49, \$913, Kaneshville.
 Wilson David W, 47, \$854, Wilson.
 Wilson John, 40, —, Ogden.
 Wilson Joseph L, 27, \$86, Ogden.
 Wilson Thomas J, 27, \$2,599, Wilson.
 Wilson W G, 40, \$189, Randall.
 Winslow John H, 40, \$142, Eden.
 Winter Jens N C, 48, \$337, Huntsville.
 Winter Jens P C, 35, \$443, Huntsville.
 Wood Charles, 120, \$189, Eden.
 Wood Charles S, 200, \$756, Huntsville.
 Wood Joseph, 26, \$350, West Weber.
 Woodfield John, 460, \$2,524, N Ogden.
 Woodfield Wm, 78, \$1,469, N Ogden.
 Wright Mary J, 160, \$84, Burch Creek.
 Wright Wilson G, 60, \$725, Eden.
 Wright Wilson G, 172, \$2,863, Huntsville.
 Yeamans John W, 40, \$215, Huntsville.

Operates Best Local Train Service between Salt Lake City & Ogden, Provo, Eureka, Mantua All Utah Points.



ADVERTISE IN

The Utah State Gazetteer

Read "The Tribune,"
 UTAH'S GREATEST DAILY.

PRINTING

OF ALL KINDS—COMMERCIAL, RAILROAD,
LEGAL—DONE ON SCHEDULE IN FIRST
CLASS STYLE AT LOWEST PRICES BY THE

TRIBUNE
JOB PRINTING CO.

SALT LAKE CITY.

WE HAVE THE LARGEST STOCK OF BLANK
FORMS IN THE STATE—SEND FOR LIST

PRINTING

Show Printing

We have the largest and best plant in the Inter-mountain Country for turning out Poster Work. Everything from a dodger to a twenty-eight-sheet stand.

Briefs

We are prepared to print Attorneys' Briefs, Abstracts and Transcripts on short notice and at lowest prices.

Legal Blanks

We keep on hand the largest stock of Blank Forms—Legal, Mining and Real Estate. List by mail on application.

Tribune Job Printing Co.

Salt Lake City.

R. L. POLK & CO'S
UTAH STATE GAZETTEER

AND
BUSINESS DIRECTORY.

FIRST EDITION.

1900.

CLASSIFIED BUSINESS DIRECTORY.

Copyright by R. L. Polk & Co., 1900.

Comprising a Classified List of All Trades, Professions and Pursuits in the State of Utah, Arranged Alphabetically by Postoffices.

Names Appearing Under Headings Marked Thus (*) Are Only Inserted When Specially Contracted For.

ABSTRACTS OF LAND TITLE.

Standing Hyrum (see p 69) Brigham
Robinson J E, Farmington
Scholes Fred, Logan
Thomas Zeph, "
Juab County Abstract Co., Nephi
Meighan Abstract Co., Ogden
Havercamp & Co., Provo
Sevier Valley Abstract Co The
..... Richfield
Backman G H, Salt Lake City
Security Abstract Co, "
Surety Abstract Co, "
Utah Savings & Trust Co
(see p 242), "
Mercur Abstract Co, Tooele

***ACADEMIES AND SCHOOLS.**

(See also Colleges and Schools.)

Brigham Young College (see
opp p 132), Logan
Sacred Heart Academy (see
p 15), Ogden
Brigham Young Academy
(see left side lines), Provo
Latter-Day Saints College
(see opp p 290), Salt Lake City
Rowland Hall (see p 16), "
St Mary's Academy (see opp
p 310), "
Sheldon Jackson College (see
opp p 315), "
University of Utah (see p
324), "

For All Northwestern Points.

Take "THE OREGON SHORT LINE R. R."

"Union Pacific," FINEST EQUIPMENT
...FASTEST TIME...

INTER-MOUNTAIN MILLING CO.,

242 S. STATE ST., SALT LAKE CITY, UTAH. P. O. BOX 327. 'PHONE 128.

Manufacturers of Husler's Brands of Flour. Wholesale Dealers in all Kinds of Grain and Cereals.

502 *Accordeon Pleating* BUSINESS DIRECTORY. *Agricultural Impts*

*ACCORDEON PLEATING.

Deseret Chemical Cleaning
& Dye Works (see adv)..
.....Salt Lake City

ACCOUNTANTS.

Baker, Vawter Co, Chamber
of Commerce (see adv opp)
.....Chicago, Ill
Browning W J.....Salt Lake City
Davis G B..... " "
Thackrah George..... " "
Winter H N..... " "

*ACETYLENE GAS GENERATORS.

Madsen C P (see p 295)Salt Lake City

*ADDRESSING AND MAILING.

Polk R L & Co.....Salt Lake City

*ADJUSTABLE STOVE CASTINGS.

Pender Wm & Son (see p
245).....Salt Lake City

ADVERTISING AGENTS.

Cooper W P.....Salt Lake City
Cummings Horace..... " "
Salt Lake Trading Stamp Co " "
Stevens F C Adv Agcy..... " "
Wallach Lester Adv Agcy.... " "

*ADVERTISING DISTRIBUTERS.

Polk R L & Co.....Salt Lake City

*ADVERTISING NOVELTIES.

Wise A H Mfg Co (see opp
p 362).....Denver, Colo
Art Advertising Supply Co.....
.....Salt Lake City

AGRICULTURAL IMPLEMENTS.

De Long & Freed.....American Fork
Boothe W H & Son.....Brigham
McMaster & Forsgren (see
p 69)..... " "
Mortensen N C & Sons..... " "
Barker & Maughan...Cache Junction
Larsen C E.....Castle Dale
Olsen Nad..... " "
Peterson J E.....Circleville
Consolidated Implement Co.Cleveland
Coalville Co-op M I.....Coalville
Sholl S M & Co.....Corinne
Hanson Daniel.....Elsinore
Hermansson Christian..... " "
Christensen C J.....Ephraim
Quinn George..... " "
Clarke Bros.....Gunnison
Wood Charles Jr.....Holden
Thygerson Peter.....Levan
Stevens Sidney Implt Co...Lewiston
Consolidated Implement Co...Logan
Co-op Wagon & Machine Co
(see p 236)..... " "
Lowe Geo A Co..... " "
Stevens Sidney Implement Co
Coolidge O F.....Manti
Van Wagenen Wilford.....Midway
Consolidated Implement Co...Milford
Heiner George.....Morgan
Tucker & Rich..... " "
Z C M I..... " "
Clemenson & Baumann.Mt Pleasant
Rasmussen Martin..... " "
Norton W I.....Nephi
Studebaker Bros..... " "
Consolidated Implement Co....Ogden
Co-operative Wagon & Ma-
chine Co (see p 236)..... " "
Lowe Geo A Co..... " "
Ogden Cash Store & Imple-
ment Co..... " "
Ogden Implement Co..... " "
Stevens Sidney Implt Co.... " "
Western Moline Plow Co.... " "
Gulliver G W.....Park City
Halterman G S.....Parowan
Mitchell J T..... " "
Parowan Co-operative M &
M Co..... " "
Rasmussen C C..... " "
McBeth E H.....Payson
Marchant A G H.....Peoa
Eggertsen Andrew.....Provo
Knight Newel..... " "
Roylance W M..... " "

If you want COLORADO NEWS read "PUEBLO CHIEFTAIN"
 Pueblo, Colorado.
 Send for Sample Copy.

THIS BOOK REACHES EVERY POINT IN UTAH
ADVERTISE IN IT.

R. L. POLK & CO., Publishers, Salt Lake City.

OUR SECTIONAL POST

LOCK BINDER.

Holds securely one sheet or one thousand.

Has no long and unsightly posts projecting to catch on everything and be in the way.

Can be opened and expanded to receive leaves without removing the cover.

It is equipped with one one-half and six one-inch sections for each post.

PATENTED MARCH 17, 1892.
OTHER PATENTS PENDING.



SECTIONS OF POST
WITH BALL CAP.



TRANSFER LEDGER.



SECTION OF
POST.

Securely locked by mechanism in top cover. Key hole shown in lower left hand corner of cut.

This Device is particularly adapted for Records of any kind that require an indefinite expansion.

BAKER-VAWTER COMPANY,

DEVISERS OF

LOOSE LEAF SYSTEMS

FOR EVERY CONCEIVABLE PURPOSE

CHAMBER OF COMMERCE.

CHICAGO.

LOOSE LEAF ..SYSTEMS..

In the Perpetual Ledger we offer the greatest loose leaf system yet devised. The experimental stages are over. Its practicability and adaptibility have been proven beyond a doubt. Leaves can be instantly inserted or removed. All that is necessary is to insert the key, turn the lock and the covers will spring apart; lay the book over on its back, spread the leaves apart at any desired point and slip the leaf over or off of the posts, as shown in the illustration. The leaves are slit for this purpose.



CURRENT LEDGER—EXPANDED.

Showing ease with which a leaf may be inserted or removed from any portion of the binder without disturbing the balance.

It will be seen from this that there are no parts to be removed before this operation can be performed, and all that is necessary after the desired changes have been made is to close the covers and force them together. The automatic lock does the rest.

Our Perpetual Ledger can now be found in the humblest corner store, as well as in the offices of the largest banks, corporations and mercantile houses.

BAKER-VAWTER COMPANY,

ORIGINATORS OF THE
PERPETUAL LOOSE LEAF LEDGER.

1101-1123 Chamber of Commerce, CHICAGO.

Miller & Viele

FARM LOANS
SALT LAKE CITY

FINANCIAL CORRESPONDENTS
UNION CENTRAL LIFE INSURANCE CO.
OF CINCINNATI, OHIO
ASSETS, \$22,000,000

Agricultural Impts

BUSINESS DIRECTORY.

Apiarists

503

Van Wagenen J F.....Provo
Ence GottliebRichfield
Ramloes H W....."
Merrill WmRichmond
St George Co-operative Mer-
cantile Institution.....St George
Andreason M C.....Salina
Crane E W....."
Jensen J S....."
Consolidated Implement Co.....
.....Salt Lake City
Co-operative Wagon & Ma-
chine Co (see p 236)....."
Lowe G A....."
Mulloy & Ruth....."
Utah Implement Co....."
Creer & NielsenSpanish Fork
Hansen Nephi....."
Van Wagenen Edward....."
Billington E A.....Spring City
Brinton E P.....Springville
Jolley W J JrTropic
Schow Ira C....."
Ashton LeslieVernal
Consolidated Imp Co....."
Johnson Snellen"
Lowe G A....."

***ALFALFA SEED.**

Pacific Feed Mill Co (see
left side lines).....Salt Lake City
Ray, Andrews & Co (see p
307)....."
Sears & Jeremy Co (see p
314)"
Williamson Sam (see p 242)"

AMMUNITION.

See Sporting Goods.

AMUSEMENTS—PLACES OF

See Theaters, Halls, Etc.

ANALYTICAL CHEMISTS.

See Chemists.

APIARISTS.

Gerritt George.... Bountiful
Gardiner Wm..... Brigham
Johnson J P C..... "
Jeffs James.... Castle Dale
Jensen Neils..... "
Neilsen Neils..... "
Root Lewis..... Cedar City
Nielsen Anton..... Elsinore
Pierson O F..... "
Jenson F Y..... Ephraim
Clark T B..... Farmington
Smith J A..... Heber
Teeples Sidney.... Holden
Garner David Huntsville
Allen Andrew..... Hyrum
Allen Ira..... "
Benson David..... "
Wilson J G..... "
Lewis L..... Lawrence
Roper Henry..... "
Adams Joseph..... Layton
Hunger W A..... Lehi
Braithwaite Wm..... Manti
Carter John..... Mt Pleasant
McArthur Melvin..... "
Dinsmore C F..... North Ogden
Lind G C..... "
Frost C W..... Ogden
Warren Mrs Annie..... Parowan
McClelland J C..... Payson
Troxel Jacob "
Wadley Wm..... Pleasant Grove
Bullock John..... Providence
Butler James..... Richfield
Christensen Simon "
Noaks C M..... Riverton
Morris R A..... St George
Dudley H C..... Salt Lake City
Christiansen C A..... Smithfield
Hale A H..... "
Harper Wm..... "
Hillyard Alma..... "
Merrill J H..... "
Milligan James..... "
Nelson A F..... "
Nelson Robert "
Nelson Sam "
Tidwell Royal "
Farr F J..... Spanish Fork
Scott J S..... Springville
Warthen & Whitney..... "
Lowe Peter Willard
Stauffer Ulrich "
Ward J J..... "

THE AMERICAN LAND AND REGISTER
122 LaSalle Street, Chicago, Ill.
Is the only National Real Estate paper, and is a necessity to all Real Estate Owners and Dealers.
Only \$1.00 per year.

J. M. MARRIOTT

Highest Cash Prices Paid
for first-class Live Stock.

CORRESPONDENCE SOLICITED.

265 S. Main St., Salt Lake City.

EVERYTHING KNOWN IN MUSIC

Prices Lower
than any
other House.

At the Old Reliable House of
Calder's Music Palace

Our Goods
are of the Fin-
est Quality.

Assayers BUSINESS DIRECTORY. *Bags and Twine* 505

Hodges W A.....Salt Lake City
Hughes L B....."
McVicker John....."
National Assay Office....."
Nelden-Judson Drug Co....."
Officer R H & Co....."
Steward W G M....."
Tremayne W H....."
Union Assay Office....."

***ASSAYERS' BALANCES.**

Keller Balance Mfg Co.Salt Lake City

***ASSAYERS' SUPPLIES.**

Mine & Smelter Supply Co
(see front cover)....Salt Lake City

ASTROLOGERS.

Sadler James.....Salt Lake City

ASYLUMS.

See Hospitals, Asylums, Etc.

***ATLAS PUBLISHERS.**

Polk R L & Co.....Salt Lake City

ATTORNEYS-AT-LAW.

See Lawyers.

AUCTION AND COMMISSION.

See Commission Merchants.

AUCTIONEERS.

Taylor V W.....Ogden
Andrews K A.....Salt Lake City
Onion E M....."

AWNING AND TENT MNFRS.

(See also Tents and Awnings.)

Hoxer John (see adv).....Ogden
Gattung F C (see opp p 277) "
.....Salt Lake City
Rippe Henry....."
Smith & Adams (see p 317) "

AXLE GREASE MNFRS.

Gustaveson C J (see p 5)..
.....Salt Lake City

***AXLE OILS.**

Deseret Machine Oil Co (see
p 5).....Salt Lake City

***BABY CARRIAGES.**

Madsen P W (see back cover)
.....Salt Lake City

***BAD DEBT COLLECTORS.**

Utah Collection Agency (see
p 247).....Salt Lake City

***BADGES AND MEDALS—MNFRS.**

Utah Stamp & Stencil Co
(see right side lines)..Salt Lake City

***BAGS—GRAIN—WHOLESALE.**

Inter-Mountain Milling Co
(see left top lines)....Salt Lake City

***BAGS AND BURLAPS—WHOLE-
SALE.**

Smurthwaite C A Produce Co
The (see right bottom lines)..Ogden

***BAGS AND TWINE.**

Griffin H L Co The (see back
bone and opp p 166).....Ogden

FINEST SLEEPING CARRS IN THE WORLD
 L. L. DOWNING, Com. Agt., Salt Lake City.

**CHICAGO, MILWAUKEE & ST. PAUL
RAILWAY.**

ADVERTISERS! This Book will reach customers for you.

R. L. POLK & CO., Publishers, SALT LAKE CITY.

B. H. GODDARD

Telephone 134-B.

412 Utah Loan & Trust Co. Bldg.,
OGDEN, UTAH.

LIFE INSURANCE

506

Bakers

BUSINESS DIRECTORY:

Bands, Etc.

BAKERS—WHOLESALE.

Startup Candy Co (see right
bottom lines).....Provo
National Biscuit Co (see
right top lines).....Salt Lake City

BAKERS AND CONFECTIONERS.

(See also Confectionery, Fruits, Etc.)

Koford P J.....Brigham
Bohne Mrs Adelia.....Fairview
Bozone JamesHelper
Osterloh H E.....Lehi
Smith F G.....Logan
Boehler A C.....Mercur
Kautzman Bros
Cannegieter F H.....Murray
Fryer A L.....Ogden
Harris E J.....
Hess H T.....
Kiesel J C.....
Schwartz J J.....
Fuelling A H.....Park City
Huddy Bros
Fleiner B F.....Provo
Johnson Lawrence
Kelly F D.....
Startup Candy Co (see right
bottom lines)
Applequist J F.....Salt Lake City
Ball S F.....
Brimley E D.....
Browning Jennie
Buchenroth George
Egenberger J V.....
Everett Wm
Friedel G A.....
Gebhardt Andrew
Gebhardt George
Hahn C E.....
Hammer E S.....
Judson M E.....
Mueller George
National Biscuit Co (see
right top lines).....
Peteter T A.....
Peterson A M.....
Rix E C H.....
Saunders & Kirkman
Scrace Edward
Simons Bakery & Cafe.....
Staab Philip
Stumpp J F.....
Templeton Health Bakery..
Van Pelt Alice

Weaver WmSalt Lake City
Webb Henry
Wheeler M E.....
Wrathall C B.....
Gibson DanielSandy
Steel Mrs Ann
Stevenson JamesSpringville
Renshaw WmWillard

BAKING POWDER MNFRS.

Hewlett Bros Co.....Salt Lake City

*BALE TIE MNFRS.

Co-operative Wagon & Ma-
chine Co (see p 236)..Salt Lake City

*BAND INSTRUMENTS.

Calder's Music Palace (see
right top lines).....Salt Lake City
Coalter Fergus Music Co (see
left top lines and p 243)...
Daynes Music Co (see right
bottom lines).....
Jenkins E N (see adv)....

BANDS AND ORCHESTRAS.

Smith Bros....Alpine
Woodhouse Cornet Band.....Beaver
Upper Bingham Band.....
.....Bingham Canyon
Bountiful Brass Band.....Bountiful
Brigham City Brass Band...Brigham
Christensen Chris.....
Castle Dale String Band..Castle Dale
Cedar City Brass Band...Cedar City
Cedar Lake Orchestra.....Cedar Lake
Elsinore Brass Band.....Elsinore
Farmington Brass Band..Farmington
Grantsville Brass Band....Grantsville
Grantsville String Band....
Heber Brass Band.....Heber
Olson Orchestra
Cherrington G W.....Holden
Huntsville Brass Band....Huntsville
Hyrum Union Band.....Hyrum
Gordon T W.....Lake Town
Lehi Silver Band.....Lehi
Smuin Band

"SCENIC LINE OF THE WORLD."
DENVER & RIO GRANDE RAILROAD

For Lists of Names, R. L. POLK & CO.,

Any Trade, Business or Profession, Address

SALT LAKE CITY.

UTAH LUMBER CO.

WHOLESALE AND RETAIL.

F. S. MURPHY, Manager.

255 W. South Temple Street,

SALT LAKE CITY, UTAH.

Bands, etc.

BUSINESS DIRECTORY.

Banks, etc.

507

Jeppsen S J.....Logan
 Manti Cornet Band.....Manti
 Sperry's Orchestra....."
 Bind Hyrum.....Meadow
 Sweeten's Silver Band.....Mendon
 Golden Gate Band.....Mercur
 Midway String Band.....Midway
 Monroe Brass Band.....Monroe
 Anderson Enterprise Band..
 ..Mt Pleasant
 Nephi Brass Band.....Nephi
 Sperry's Orchestra....."
 North Ogden Band.....North Ogden
 Ford's Orchestra.....Ogden
 Ogden City Band....."
 Dutson Prof E.....Park City
 Park City Band....."
 Payson Silver Band.....Payson
 Walter's Band.....Pleasant Grove
 Provo Orchestra.....Provo
 Nielson Band.....Richfield
 Richfield Silver Cornet Band..
 Riverton String Band.....Riverton
 St George Brass Band.....St George
 Salina Brass Band.....Salina
 Christensen Bros Orchestra..
 ..Salt Lake City
 Deseret Mandolin Club....."
 Hauerbach Bros Orchestra.."
 Held's Military Band....."
 K of P Band....."
 Olson's Orchestra....."
 Erickson Band.....Sandy
 Albertson Thomas.....Smithfield
 Smithfield Brass Band....."
 Taylorsville String Band..Taylorsville
 Adams James.....Wallsburg
 Dabbling G A....."
 Jones Samuel.....Wellington

***BANDAGES.**

Ginnever F O Mnfg Co (see
 p 4).....Salt Lake City

***BANK AND OFFICE FIXTURES.**

Brunswick-Balke-Collender
 Co (see back cover and p
 238) .. Salt Lake City
 Paulson J P (see back cover
 and p 238)..... "

E. H. AIRIS, Pres.

R. W. NICOL, Sec'y.

Salt Lake Electric Supply Co.

Contracting Electricians.
 Wholesale and Retail Electrical Supplies.

15 W. First South St. SALT LAKE CITY, UTAH.

***BANKRUPTCY REFEREES.**

Maloney ThomasOgden

BANKS AND BANKERS.

Bank of American Fork.....
 .. American Fork
 Bank of Brigham City.....Brigham
 Hammond-Forsyth Banking Co
 .. Corinne
 Davis County Bank.....Farmington
 Barnes Banking Co.....Kaysville
 Lehi Commercial & Savings
 Bank .. Lehi
 First National Bank.....Logan
 Thatcher Bros Banking Co..."
 Manti City Savings Bank.....Manti
 McCornick & Co.....Mercur
 Mt Pleasant Commercial &
 Savings BankMt Pleasant
 National Bank of Nephi.....Nephi
 Commercial National Bank...Ogden
 First National Bank....."
 Ogden Savings Bank....."
 Ogden State Bank....."
 Utah Loan & Trust Co....."
 Utah National Bank....."
 First National Bank of Park
 City .. Park City
 Payson Exchange Savings
 Bank .. Payson
 First National Bank.....Provo
 Provo Commercial & Savings
 Bank .. "
 Utah County Savings Bank..
 Peterson James M Bank...Richfield
 Bank of Commerce (see p
 257) .. Salt Lake City
 Commercial National Bank.."
 Deseret National Bank....."
 Deseret Savings Bank....."
 Jones T R & Co....."
 McCornick & Co....."
 Middlesex Banking Co....."

THE KEELEY INSTITUTE FOR THE DRUNKENNESS AND DRUG ADDICTIONS
 First North Street, between Main and West Temple, Salt Lake City, Utah.

OUR CAPACITY IS THE LARGEST IN THE STATE
STARTUP CANDY CO., Provo City, Utah.

SHEET MUSIC AND BOOKS

FERGUS COALTER

MUSIC CO.

2 doors south of Z. C. M. I., Salt Lake City.

508

Banks, etc.—Cont.

BUSINESS DIRECTORY.

Barbers

National Bank of The Republic (see p 243)....Salt Lake City
 Schettler B H (see p 248).... “
 State Bank of Utah The..... “
 Utah Commercial & Savings Bank .. “
 Utah National Bank..... “
 Utah Savings & Trust Co (see p 242) .. “
 Walker Bros Bankers (see p 241)..... “
 Wells, Fargo & Co Bank.... “
 Zion's Savings Bank & Trust Co..... “
 Bank of Spanish Fork..Spanish Fork
 Springville Banking Co....Springville

***BANNERS.**

Peterson-Pickett Co (see p 245).....Salt Lake City

***BAR FIXTURES.**

Paulson J P (see back cover and p 238) ..Salt Lake City

***BAR IRON.**

Utah Stove & Hardware Co (see back cover)....Salt Lake City

BARBERS.

Ambrose N M.....American Fork
 Woods Stephen .. “
 Burrell Orson ..Avon
 Orke Henry.....Bear River City
 Davis Silas.....Beaver
 Pratt Hyrum .. “
 Dean J T.....Bingham Canyon
 Jarrard N G..... “
 Whitaker T J..... “
 Sessions W O.....Bountiful
 Berg Lawrence Jr.....Brigham
 Hanson Bros..... “
 Larsen H S.....Castle Dale
 Hunter J H.....Cedar City
 Morris Thomas ..Cigale
 Cross W B.....Circleville
 Munson Ed .. “
 Sherman John ..Coalville

Raethel A H.....Corinne
 Brunson P L.....Coyoto
 Snyder C W.....Elsinore
 Quinn Joseph ..Ephraim
 Hillstead R H.....Eureka
 Morley Joseph .. “
 Squires B F..... “
 Swisher Bros .. “
 Norman O E.....Fairview
 Petersen P A..... “
 Sessions Jed ..Farmington
 Melville F C.....Fillmore
 Gordon E A.....Goshen
 Anderson W J.....Grantsville
 Clarke E H.....Gunnison
 Wheable Wm ..Heber
 Broeker W C.....Helper
 Hennefer W T.....Henefer
 Schade A C.....Huntsville
 Little Frank ..Kanab
 Parkes Charles.....Kanarraville
 Proudfoot J R.....Kaysville
 Satterthwaite O P.....Lake Town
 Bennett A R.....Lehi
 Snow H M..... “
 Jacques Wesley ..Logan
 Squires J F..... “
 Sperry & Brown.....Manti
 Whitlock Andrew ..Mayfield
 Farley E C.....Mercur
 Lewis G A..... “
 Smith W R..... “
 Wittich F E..... “
 Allison D T.....Moab
 Hoopes B W.....Monroe
 Barton & Sire.....Mt Pleasant
 Hampshire C E Jr..... “
 Romero Andrew .. “
 Durand C F.....Murray
 Hofheins Richard .. “
 Johnson V E..... “
 Jenkins W W.....Nephi
 Garbutt Mrs Rebecca.....Ogden
 Halverson Fred..... “
 Harris J D..... “
 Hiser Charles..... “
 Johnson W E..... “
 Kent Wm .. “
 Planz Philip .. “
 Rheinbold Felix .. “
 Sanders & Gysin .. “
 Schofield M M..... “
 Seals J H..... “
 Smith J A..... “
 Tribe C J..... “
 Walter G B..... “
 Watts A J..... “

PACIFIC FEED MILL CO.
 Salt Lake City, Utah.
 348 W. South Temple St.,
HAY, GRAIN, FEED and ALFALFA SEED

SEND TO US FOR UP-TO-DATE SIGNS, BANNERS, SCENERY, ETC.,

Peterson-Pickett Co., 60 W. Second South St., Salt Lake City.

THE F. O. GINNEVER MFG. CO.

TRUSSES,

324 S. MAIN STREET, (SEE PAGE 4) SALT LAKE CITY, UTAH.

Barbers

BUSINESS DIRECTORY.

Barbers

509

Watts W H.....	Ogden	Lindsley Richard.....	Salt Lake City
White J H.....	"	Long J C.....	"
Wiggins T E.....	"	Lundquist Alexander.....	"
Allphin I D.....	Panguitch	Lyon M T.....	"
Aubrey F D.....	Park City	Naylor & Wallace.....	"
Aubrey L J.....	"	Nuckols L H.....	"
Funk J R.....	"	Olson A F.....	"
Ketchum & Funk.....	"	Peters M A.....	"
Martin A N.....	"	Sanders A F.....	"
Dean Ezekiel.....	Payson	Scandon Alexander.....	"
Gutheil A G.....	"	Schiffmann F W.....	"
Wright W J.....	Peoa	Schmidt Fred.....	"
Calloway F G.....	Price	Scott McHenry.....	"
Cluff D F.....	Provo	Sheets J J.....	"
Cluff & Cochran.....	"	Shorten J E.....	"
Cox Elijah.....	"	Spang F J.....	"
Manwaring Albert.....	"	Spiers George Jr.....	"
Scott J W.....	"	Squires Harry.....	"
Edwards James.....	Richfield	Squires James.....	"
Ivie Hyrum.....	"	Squires W C.....	"
Doane F E.....	Robinson	Standfast F C.....	"
Gray W N.....	St George	Stocking G N.....	"
Gardner I W.....	Salem	Strack Joseph.....	"
Ivie Bruce.....	Salina	Warmbath Max.....	"
Aubrey Thomas Jr.....	Salt Lake City	Watts D J.....	"
Besten & Lockington.....	"	White & McGinnis.....	"
Bjorklund & Walker.....	"	Wilschke E E.....	"
Bogan J T.....	"	Cushing C H.....	Sandy
Bonetti Charles.....	"	Hewlett J H.....	"
Bruns C H.....	"	McDonald Virgil.....	Scofield
Budd & Thompson.....	"	Wheeler Edward.....	Slaterville
Clarke Herbert.....	"	Roskelley Samuel.....	Smithfield
Collins Charles.....	"	Hughes J B.....	Spanish Fork
Cummings A F.....	"	Brown A A.....	Springville
Davis & Karr.....	"	Wood H G.....	"
Decker Ray.....	"	Miller C H.....	Stockton
Dofflemyre I J.....	"	Cummings A F.....	Sugar
Edgington Lawrence.....	"	Brown George.....	Terrace
Evans E C.....	"	Sumner E T.....	Vernal
Ferguson W M.....	"	Winn Win.....	"
Gillett L M.....	"	Nelson C F.....	Wellsville
Guccione Giovanni.....	"	Sherman John.....	Willard
Hansen J A.....	"		
Hartsenstein E A.....	"		
Haslam & Hill.....	"		
Jeremy D B.....	"		
Kluge J T.....	"		
Kupfer Christian.....	"		
La Torre Antonio.....	"		
Lincoln House (see adv)...	"		

E. H. AIRIS, Pres.

R. W. NICOL, Sec'y.

Salt Lake Electric Supply Co.

Contracting Electricians.
Wholesale and Retail Electrical Supplies.

15 W. First South St.

SALT LAKE CITY, UTAH.

BUY
YOUR
TICKETS
VIA

“OREGON SHORT LINE,” UTAH'S
FAVORITE
RAILROAD.

“The Overland Limited”

Take It and Get There On Time.

WHEELER, FRANTZ & McRAY,

1516-1518 18th Street, Denver, Colorado,

Builders of GAS and GASOLINE ENGINES.

510

Barbers' Supplies

BUSINESS DIRECTORY.

Bazaars

***BARBERS' FURNITURE AND SUPPLIES.**

Buerger Bros (see adv) .Denver, Colo.
 Denver Barbers' Supply Co
 (see adv)Denver, Colo
 Kern August Barber Supply
 Co (see adv)St Louis, Mo
 Salt Lake Barbers' Supply
 CoSalt Lake City

BARREL MNFRS.

See Coopers.

BASKET MNFRS.

Jensen AndrewHuntsville
 Petersen Lars
 Peara ElijahLogan

Hodgins JosephSalt Lake City
 Johnson Gustave

***BATHS.**

(See also Barbers; also Hotels.)

Kreller PeterMidway
 Beck's Hot Springs....Salt Lake City
 Lincoln House (see adv)....
 Salt Lake Hot Springs Sani-
 tarium Co.....
 Warm Springs Bath House..
 Utah Hot Springs Hotel and
 BathsUtah Hot Springs

***BAZAARS.**

Cannon Geo Q & Sons Co
 (see opp p 263)Salt Lake City
 Pearlman J M.....
 Sam Kee & Co.....
 Savage C R.....

Barbers' Supplies.



AUGUST KERN BARBER SUPPLY COMPANY,
 No. 114 N. Broadway, ST. LOUIS, MO.

THIS BOOK REACHES EVERY POINT IN UTAH
 ADVERTISE IN IT.

R. L. POLK & CO., Publishers, Salt Lake City.

LAMBERT PAPER CO. Printers' Supplies, Etc.
 Paper of all kinds,
 Salt Lake City,
 53 to 59 W. South Temple St.,

1851
 The Oldest
 Establishment
 of Its Kind
 and the
 Most
 Reliable.

1900
 Low Prices.
 Best Quality.
 Latest Designs.
 Largest
 Assortment.
 Prompt
 Attention.

National Biscuit Company,

442 S. Second West St. Telephone 174. Salt Lake City.

WHOLESALE CRACKER
MANUFACTURERS.

HENRY WALLACE, Manager.

Barbers' Supplies

BUSINESS DIRECTORY.

Barbers' Supplies 511

Buerger Bros.,

Otto Buerger.
Hugo R. Buerger.
Max Buerger.

Barbers' furniture
And Supplies.

Gutlers and Grinders. —

China Decorating.

Telephone 1623.

1438 Larimer Street.

Denver, Colo.

THE DENVER BARBERS' SUPPLY CO.,

1008 Fifteenth St., DENVER, COLO.,

Wholesale and Retail Dealers and Manufacturers of

Barbers' Furniture ❖ Barbers' Supplies.

Importers of Razors, Barbers' Shears, and Razor Hones. Expert Shaving Mug Décorators. Razor Concaving. Shears and Clipper Grinding.

Complete Lines of

Imported and Domestic Hair Brushes.

Manicure Goods and Toilet Articles.

GRAIN
AND
SEEDS
Of All Kinds.

The C. A. Smurthwaite Produce Co.,
OGDEN, UTAH,
Alfalfa Seed a Specialty.

Real Estate and the Government of Cities are allied subjects in which all voters and taxpayers are interested. Send **AMERICAN LAND & TITLE REGISTER** to 122 LASALLE ST., CHICAGO, ILL. for free sample copy of the only National paper devoted to these subjects.

THE PLEASANT VALLEY COAL CO.

SHIP CASTLE GATE, CLEAR CREEK, SUNNYSIDE AND WINTER
 QUARTERS, LUMP, NUT AND SLACK EVERYWHERE.

Address E. L. CARPENTER, General Sales Agent. P. O. Box 1555. SALT LAKE CITY.

512 *Bee Hive Mnfrs* BUSINESS DIRECTORY. *Billiard Halls*

***BEE HIVE MNFRS.**

Carlson AugustOgden

BEE KEEPERS' SUPPLIES.

See Apiarists' Supplies.

BEER BOTTLERS.

See Bottlers; also Brewers.

***BEET SUGAR MNFRS.**

Utah Sugar Co (see opp p
 128)Salt Lake City

BELL HANGERS.

See Locksmiths and Bell Hangers.

***BELT AND CABLE DRESSING.**

McKee J H & Co (see p 13)
 Denver, Colo

***BELTING AND HOSE.**

Mine & Smelter Supply Co
 (see front cover).....Salt Lake City

***BELTS AND BANDAGES.**

Ginnever F O Mfg Co (see
 p 4)Salt Lake City

***BICYCLE LIVERIES.**

Rolfson R M (see p 137).....Logan
 Griffin & Gray (see p 175)...Ogden

***BICYCLE OILS.**

Deseret Machine Oil Co (see
 p 5)Salt Lake City

BICYCLE REPAIRERS.

Knudson JamesBrigham
 Nielsen J C.....Logan
 Rolfson R M (see p 137)....“
 Tingey J W.....Nephi
 Becraft L H.....Ogden
 Griffin & Gray (see p 175)..“
 Done & ArchboldPayson
 Carter G D.....Salt Lake City
 Meredith A H.....“
 Eyolfson EyolfSpanish Fork

BICYCLE SUPPLIES.

Griffin & Gray (see p 175)...Ogden
 Hutchison & Co.....“

BICYCLES.

Knudson JamesBrigham
 McAlister J A.....Logan
 Rolfson R M (see p 137)..“
 Stevens Sidney Implt Co...“
 Becraft L H.....Ogden
 Browning Bros Co.....“
 Griffin & Gray (see p 175)..“
 Hutchison & Co.....“
 Proudfit I G & Co.....“
 Stevens Sidney Implt Co...“
 Ramsey FrankProvo
 Byers BrosSalt Lake City
 Caine & Wilkes Cycle Co...“
 Co-operative Wagon & Ma-
 chine Co (see p 236).....“
 Hall L E.....“
 Jensen J S.....“
 Meredith J A.....“

BILL POSTERS.

Crockett Wm (see adv).....Logan
 Collins FrankPark City
 Jones S J.....“
 Grand Bill Posting Co..Salt Lake City
 Western Bill Posting Co...“

BILLIARD HALLS.

(See also Hotels; also Saloons.)

Bywater J R.....Brigham City
 Swainston & Huffman.....Coalville

McGONAUGHY-McCARTNEY LUMBER CO. Dealers in LUMBER

and All Kinds of BUILDING MATERIAL,

Office, 244 S. First West St. Telephone 327. Salt Lake City, Utah.

Billiard Halls

BUSINESS DIRECTORY.

Blacksmiths

513

Quinn & Thursby Ephraim
 Milton Bros Eureka
 Brinkerhoff Samuel Kanab
 Edwards J R Logan
 Merriam Andrew Manti
 Pennington Charles Mt Pleasant
 Foote T B Nephi
 Linehan J H Ogden
 Prondft I G & Co
 Richter & Farley
 Sherwood P F
 Van der Vlies A M
 Younger H B Park City
 Lowry E D Richfield
 Cornish B M Robinson
 Hicks Stephen Salt Lake City
 Pittman John Scofield

***BILLIARD TABLES AND SUPPLIES.**

Brunswick-Balke-Collender
 Co (see back cover and p
 233) Salt Lake City

***BINDER TWINE.**
 Co-operative Wagon & Ma-
 chine Co (see p 236) .. Salt Lake City

***BINDERS AND MOWERS.**
 Co-operative Wagon & Ma-
 chine Co (see p 236) .. Salt Lake City

***BISCUIT AND CRACKER MNFRS.**
 National Biscuit Co (see
 right top lines) Salt Lake City

BLACKSMITHS.

(See also Carriage and Wagonmakers;
 also Horseshoers.)
 Devey J & Son Alpine
 Bates Benjamin American Fork
 Bromley W M
 Barnhurst J E Asays
 Anderson M F Aurora
 Pulsephen Wm Avon

NATIONAL BISCUIT COMPANY.

HENRY WALLACE, Manager.

OUR SILVER FLAKES

ARE THE BEST MADE.

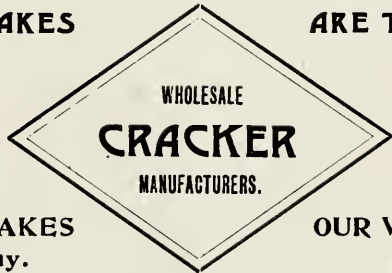

OUR GRAHAM FLAKES
 Are Equal to Any.

OUR VANILLA WAFERS
 Are Delicious.

442 S. SECOND WEST ST.

Telephone 174.

SALT LAKE CITY, UTAH.

DAYNES MUSIC CO., THE LEADING MUSIC DEALERS,

EVERYTHING KNOWN IN MUSIC. PIANOS  ORGANS.

74 S. Main St., Salt Lake City.

Chicago, Milwaukee & St. Paul Ry.
 L. L. DOWNING, Com. Agt., SALT LAKE CITY.

The Popular Line to
 ST. PAUL,
 MINNEAPOLIS,
 CHICAGO
 AND KANSAS CITY.

RICHTER & YOUNG

Mines and Mining.

INVESTMENT AND DEVELOPMENT CO.,

408 McCORNICK BUILDING,
SALT LAKE CITY, UTAH.

514 *Blacksmiths—Cont.* BUSINESS DIRECTORY. *Blacksmiths*

Nielsen Swen..	Bear River City	White T H.....	Eureka
Standar Alvin	"	Worsley John	"
Fernley Edward	Beaver	Hanson Bros	Fairview
Lee S W & Co.....	Bingham Canyon	Nordstrom Hans	"
McDonald R D.....	"	Orton James	"
Marriott Henry	"	Peterson Lorenzo	"
Rampton H & Son.....	Bountiful	Pritchett S P.....	"
Gidney W G.....	Brigham	Oviatt Louis	Farmington
Jeppson B O.....	"	Rampton Walter	"
Mortensen Lars	"	Westergard James.....	Farr West
Olsen Lars	"	James John	Fayette
Smith Brigham	Brinton	Smith W R.....	Fielding
Cloward J E.....	Burrville	Beauregard C P.....	Fillmore
Jackson J	Caineville	Callister D P.....	"
Scott John.....	Calder's Park	Jackson John	"
Sandberg Arianna	Cannon	Melville Brigham	"
Taylor George	"	Thorpe Wm	"
Borresen Peter.....	Castle Dale	Goodman O J.....	Fort Douglas
Jeffs Arthur	"	Bischoff N D.....	Fountain Green
Fife & Ashdown.....	Cedar City	Grace R	Frisco
Palmer Richard	"	Hockman B P.....	Garrison
Urie George	"	Jensen A M.....	Geneva
Walker John	"	Jensen Carl	"
Rampton Henry Jr.....	Centerville	Pimna R C.....	Georgetown
Burrows Leonard	Charleston	Hopkins L J.....	Glendale
Wyberg John	Chester	Draper Henry.....	Goshen
Carr Wm	Cigale	Graham Robert	"
Beebe G M.....	Circleville	Taylor G M.....	"
Johnson G H.....	"	Gerber Alma	Granger
Rampton George	Clearfield	Bolander John	Grantsville
Cowley W E Sr.....	Cleveland	Carter T P.....	Greenville
Ward John	"	Christiansen Christian	Gunnison
Gentry Samuel	Coalville	Gustavosen Peter	"
Pendleton Joshua	"	Swalberg C A.....	"
Johnson A E.....	Collinston	Anderson Andrew	Heber
Johnson R A.....	"	Chapman J W.....	"
Packer Joseph	Corinne	Mair Andrew	"
Titensen E	Cove	Parry Thomas & Sons.....	"
Bertleson J H.....	Coyoto	Smith W A.....	"
London A J.....	Croydon	Bowler Walter	Hebron
Germer John Jr.....	Deweyville	Ovard Wm	Henefer
Marble H L.....	"	Roberts George	"
Roberg Niels	Draper	Miller George	Herriman
Smith & Son.....	"	Scott B W.....	Hinckley
Spencer James	"	Teeples Sidney	Holden
Trumbull John	Eden	Brinton J H.....	Holliday
Wilbur J M.....	"	Harper C A Jr.....	"
Anderson Chris	Elgin	Smith Brigham	"
Anderson Niels	Elsinore	Flint John	Honeyville
Botne John	"	Cottle George	Hooper
Beal Ira	Emery	Ross Thomas	"
Christiansen F N.....	Ephraim	Howard William	Huntington
Dahl Alfred	"	Leonard D H.....	"
Frederickson C A.....	"	Lynskey Nicholas	Huntsville
Jensen J C.....	"	Nielsen Jens	"
Porter J R.....	Escalante	Hansen Julius	Hyde Park

COLORADO MIDLAND RY.
"Pike's Peak Route."

R. L. Polk & Co.,

R. L. POLK, Prest.
ED. W. DUNCAN, V-Prest. & Treas.
W. P. COOPER, Sec'y & Mngr.

Directory, Gazetteer, Map and Atlas Publishers. SALT LAKE CITY.

YOUNG & YOUNG, Real Estate,

203-204 WHITINGHAM BLOCK, SALT LAKE CITY.

Blacksmiths

BUSINESS DIRECTORY.

Blacksmiths

515

Christiansen Peter	Hyrum	Sjoberg B	Millville
Hansen J O	"	Windberg J A	"
Tidwell Taylor	Indianola	Bowman John	Minersville
Sornsen M C	Inverury	Jameson G S	"
Humble Henry	Jensen	Kay Ed Jr	Mona
Carter Sid	Joseph	Vest James	"
Mechum H S	Kamas	Bertelsen J D	Monroe
Pack S M	"	Jeppesen Wm	"
Brown J F	Kanab	Butters Thomas	Morgan
Pollock Joseph	Kanarraville	Corbitt M N	"
Roberts Alonzo	Kanosh	Geary T H	"
Roberts John	"	Cook D H	Moroni
Owen J C	Kaysville	Morley Thomas	"
Buxton John	King	Graham & Howell	Mount Nebo
Zabriske H E	Kingston	Clemenson George	Mt Pleasant
Hatch J B	Koosharem	Hansen Christian	"
Neilson J W	"	Rosenlund Andrew	"
Jackson John	Lake Point	Wilson James	"
Cheney Clarence	Lake Town	Boden Oscar	Murray
Wahlstrom N O	"	Christenson Cluff	"
Burch P C	Lawrence	Doran G H	"
Adams & Sons Co	Layton	Henderson S L	"
Watt William	"	Hollis C T	"
Johnston Isaac	Lee	Olander August	"
McMullin David	Leeds	Robertson & Sparks	Nephi
Bowen John	Lehi	Rollins & Bigler	"
Newton S E Jr	"	Redd William	New Harmony
Sims Theodore	Lehi	Clarke Amos	Newton
Daniellsen Herman	Lewiston	Shupe Thomas	North Ogden
Wilson Thomas	"	Vanderhoof Jesse	"
Adamson D K	Lincoln	Boatwright W W	Ogden
Cobbley Charles	Lindon	Bune James	"
Brian H D	Loa	Erickson James	"
Danielsen H H	Logan	Ernstrom Peter	"
Davies D D	"	Farley Bros	"
Hughes G S	"	Farley & Emmett	"
Jacobson A C	"	Hartog & Jansen	"
Jacobson & Son	"	Jensen Peter	"
Lundbelg C H	"	Jones Robert	"
Swinyard & Son	"	Larsen J M	"
Erickson & Hall	Manti	Nordquist Peter	"
Gortat Gottlieb	"	Petersen Jacob	"
Neilson Otto	"	Peterson C E	"
Neilson S R	"	Savage O E	"
Reid W A	"	Williamson L C	"
Andrews S W	Mapleton	Robertson F P	Orderville
Bromley John	"	Lefevre W D	Orton
Van Levan D	"	Norton Albert	Panguitch
Heki William	Marysville	Underwood G M	"
Knudsen J	Mayfield	Jackson T F	Paradise
Stone F	Mendon	James D J	"
McNaughton William	Mercur	Petersen F J	"
Krebs Robert	Midway	Roberts J T	"
Potter W E	"	Robinson Thomas	Paragonah
McDonald David	Mill Creek	Berry Bros	Park City
North J A	"	Strommers Edward	"
Taylor G H	Miller	Widdison & Son	"

72 E. Second South Street, SALT LAKE CITY.

Telephone 645-2.

BADGES, SEALS, ETC., ETC.

CHECKS,

UTAH STAMP & STENCIL CO., RUBBER AND STEEL STAMPS,

The National Bank of the Republic,

Accounts of Merchants,
Corporations and Individuals
Solicited.

UNITED STATES DEPOSITORY.

SALT LAKE CITY, UTAH.

FURS MEHESY THE FURRIER

Knutsford Hotel Block, Salt Lake City.

516

Blacksmiths—Cont.

BUSINESS DIRECTORY.

Blacksmiths

Rasmussen J T.....	Parowan	Dastrup Lawrence	Salina
Whitney E A.....	"	Olsen J C.....	"
Whitney N S.....	"	Affleck W P Jr.....	Salt Lake City
Bingham Joseph	Payson	Andrew W R.....	"
Brimhall Joseph	"	Brown F A.....	"
Miles Jesse	"	Brown J E.....	"
Tipton & Son.....	"	Chastain & Morgan.....	"
Marchant J A R.....	Peoa	Coe Bros	"
Thomas Jacob	Perry	Cox H & Son.....	"
Anderson A B.....	Peterson	Davidson A P.....	"
Burgess G M.....	Pine Valley	Evans J W & Bro.....	"
Jacobson James	"	Forsberg J E.....	"
Ainsworth Thomas....	Pleasant Grove	Fowler J P.....	"
Christiansen Peter	"	Frost Edwin	"
Fugal Bros	"	Haight J J.....	"
Jensen J C.....	"	Kass Nicholas	"
Long John	"	Larson J G.....	"
Nielson Soren	"	Lawson James	"
Schneider E V.....	Point Lookout	Lee A C.....	"
Porter J R.....	Porterville	McDonald David	"
Anderson Bros	Price	Nelson Nils	"
Morrison John	"	Oblad & Knight.....	"
Wilson Bros	"	Peck J A.....	"
Bartholomew John	Providence	Rees J W.....	"
Pickett & Bro.....	"	Robinson F C.....	"
Ahlander A F.....	Provo	Rundquist C F.....	"
Brown Alma	"	Schonert Wm.....	"
Brown & Davis.....	"	Shore James & Sons.....	"
Dieterle G A.....	"	Speirs & Co.....	"
Evans Thomas	"	Treppmann August	"
Meldrum John	"	Tripp Loren	"
McKimmon A Jr.....	Randolph	Wigren N T.....	"
Baker Nelson & Co.....	Richfield	Jarvis Arthur	Sandy
Christensen J L.....	"	Larson & Anderson.....	"
Christiansen L P.....	"	Marriott T E.....	"
Goldbransen L & Son.....	"	Wiberg J C.....	"
Jensen Martin	"	Stucki John	Santa Clara
Thurber J H.....	"	Gunderson M	Santaquin
Peart B L.....	Richmond	Peterson O	"
Clark Frank	Riter	York	"
Sutten Richard	"	Stone Joseph	Scipio
Carlson Evan	Riverdale	Willden Ellett	"
Child & Stephens.....	"	O'Neal Jack.....	Silver City
Porter Aaron	Riverside	Peterson & Peterson.....	"
Malquist John	Riverton	Fahey Thomas	Slaterville
Peterson M C.....	"	Gatkie John	Smithfield
McCormick Duncan	Robinson	Thornley Bros.....	"
Seamans H E.....	Rockport	Anthion Neils.....	Spanish Fork
Larson Christian.....	Rockville	Bowen D C.....	"
Fields Orson	Roy	Bradford G W.....	"
Adams S L.....	St George	Hayes Gawthorne	"
Croft W C.....	"	Jex John	"
Gates F F.....	"	Ford Wm.....	Spring City
McQuarrie H A.....	"	Livingston T W.....	"
Wells Bros	"	Mortensen Marinus	"
Nielsen P A.....	Salem	Rasmussen Andrew	"

TRAINS
CARRY
FREE RECLINING CHAIR CARS

Best Local Train Service in the State.



Read "The Tribune,"
UTAH'S GREATEST DAILY.

THE F. O. GINNEVER MFG. CO.

324 S. Main Street,
Salt Lake City.
(See page 4.)

Elastic Stockings, Supporters, Etc., to Order.

Blacksmiths

BUSINESS DIRECTORY.

Boarding Houses

517

Carter W H & Son.....	Springville
Kindred & Allen.....	"
Phillips G W.....	"
French A.....	State Line
Cox Henry & Son.....	Sugar
Davidson & Dahl.....	"
Larson J G & Son.....	"
Kampton G.....	Syracuse
Deverall Wm.....	Taylorville
Webster & Son.....	"
Adams D C.....	Teardale
Brinkerhoff L.....	Thurber
De la Mare Thomas.....	Tooele
Dick J T.....	"
Shields Bros.....	"
Theobald W.....	Toquerville
Jacobs J C.....	Torrey
Lee C W.....	"
McCombs Ezra.....	Trenton
Sandberg Adam.....	"
Pollock J F.....	Tropic
Griffin Morand Sr.....	Union
Demings G.....	Upton
Allen Bros.....	Vernal
Haight Bert.....	"
Holdaway T T & D.....	"
Hyde John.....	"
James R W.....	"
Neilson Joseph.....	"
Nelson Carl.....	Vernon
McDonald J.....	Wales
Sandberg S.....	Washington
Lund Gustaff.....	Weber
Milner G B.....	Wellington
Branchley Wm.....	Wellsville
Haslem James.....	"
Murry David.....	"
Nordberg K H.....	West Jordan
Williams J J Jr.....	"
Shaw J W.....	Westwater
Scales D E.....	Willard
Shupe P R.....	Wilson
White E A.....	Woodland
Neville J F S.....	Woodruff
Atkinson W M.....	Wood's Cross
Peck Henry.....	"
Montgomery R.....	Yost
Yates H B.....	"

***BLANK BOOK MNFRS.**

(See also Book Binders.)

Graham J C Jr (see p 216)...	Provo
Skelton Company The (see p 215)	Provo

Cannon Geo Q & Sons Co (see opp p 263)	Salt Lake City
Deseret News (see p 11)....	"
Tribune Job Printing Co (see left bottom lines).....	"

BLAST FURNACES.

See Smelting Works.

***BLIND AND MOULDING MNFRS.**

Commercial Mill & Building Co (see p 249)	Salt Lake City
McConaughy-McCartney Lumber Co (see right top lines)	Salt Lake City
Utah Lumber Co (see right top lines)	"

***BOARDING HOUSES.**

(See also Furnished Rooms.)

Buchanan Mrs Millie.....	Brigham
Craft J L.....	Cigale
Lierer R N.....	"
Curtis J A.....	Colton
Thomas Mrs E J.....	"
Temple Boarding House.....	Logan
Towler Daniel.....	Murray
Brewer J M.....	Salt Lake City
Claypool Mrs H A.....	"
Craig M A.....	"
Epley & Kessler.....	"
Fagenburg M C.....	"
Grote Minnie.....	"
Halls The.....	"
Hill Mrs Susan.....	"
Lang Elizabeth.....	"
Little Margaret.....	"
Naisbitt Elizabeth.....	"
Schwartz Laura.....	"
Smith Mrs L A.....	"
Stewart Emma.....	"
Wardrop M A.....	"
Wiseman Maggie.....	"
Woodward R L.....	"

"OREGON SHORT LINE" DIRECT LINE TO KLONDIKE.

"The Overland Limited"
Finest Train in the West.

If you want **COLORADO NEWS** read "PUEBLO CHIEFTAIN" the Pueblo, Colorado. Send for Sample Copy.

INTER-MOUNTAIN MILLING CO.,

242 S. STATE ST., SALT LAKE CITY, UTAH. P. O. BOX 327. 'PHONE 128.

Manufacturers of Husler's Brands of Flour. Wholesale Dealers in all Kinds of Grain and Cereals.

518 *Boilermakers* BUSINESS DIRECTORY. *Books and Stationery*

SAMUEL HOLMES,

Successor to
GARRICK & HOLMES.

BOILER MAKER,

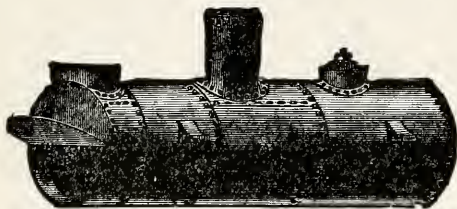

Makes and Repairs all Kinds of
Steam Boilers, Water Jackets, Iron Water Tanks,
Cyanide Tanks, Smoke Stacks and All
Kinds of Sheet Iron Work. Flues
Welded. Boilers Tested.

Reasonable Prices and Good Work Guaranteed.

IN REAR OF

156 W. South Temple St., SALT LAKE CITY, UTAH.

BOILERMAKERS.

Haynes H E & Co.....Salt Lake City
Holmes Samuel (see adv).. “

*BOILER REPAIRERS.

Conner & Collins.....Ogden
Holmes Samuel (see adv)...
.....Salt Lake City

*BOILERS AND ENGINES.

Mine & Smelter Supply Co
(see front cover)....Salt Lake City

*BONDS AND STOCKS.

(See also Brokers.)

Day A S (see p 269)..Salt Lake City
Grant Heber J & Co (see
left side lines) .. “
Lloyd B T (see adv) .. “
Schettler B H (see p 248).. “
Tibbals W H (see back-
bone) .. “
Utah Savings & Trust Co
(see p 242) .. “
Wilson-Sherman Co (see p
247) .. “

BOOK PUBLISHERS.

See Publishers.

BOOKBINDERS AND BLANK BOOK MNFRS.

Wise A H Mfg Co (see opp p
362) .. Denver, Colo
Wilkinson J W & Son.....Logan
Hestmark & WilcoxOgden
Crouch F E.....Provo
Skelton Company The (see p
215) .. “
Cannon Geo Q & Sons Co (see
opp p 263)Salt Lake City
Deseret News (see p 11)... “
Fohlin E V (see adv)..... “
Kelly & Co “
Magazine Printing Co (see p
250) .. “
Tribune Job Printing Co
(see left bottom lines).... “

BOOKS AND STATIONERY.

Lee W O & Co.....Bountiful
Eddy D L & Son.....Brigham
Boyden John & Son.....Coalville
Hanson AdolphEphraim
Nielsen Heber “
Ross S W.....Lehi
Wilkinson J W & Sons.....Logan
Bench J L.....Manti
Woodruff BrosMercur
Snapp N B.....Oakley
Cannon's Book Store.....Ogden
Careswell A & Son..... “
Spargo J H..... “
Stevens Mrs E J..... “
Johnson GeorgePark City
Page J S Jr.....Payson
Lyons O F.....Peoa
Provo Book & Stationery Co...Provo

U.S. MEDICAL & SURGICAL REGISTER

Contains Names of all Physicians, Hospitals, Asylums, Etc.
R. L. POLK & CO., Publishers. Salt Lake City.

Farm Loans

We have almost unlimited funds to loan on good farms. Call or write.

Farnsworth O F.....	Richfield
Barrow Bros	Salt Lake City
Caine A W & Co.....	"
Cannon Geo Q & Sons Co (see opp p 263)	"
Derge A R & Co.....	"
Hammel L F.....	"
Hingston J M.....	"
Hunter J R Jr.....	"
Margetts Bros	"
Pembroke Stationery Co.....	"
Raymer's Old Book Store....	"
Tribune Job Printing Co (see left bottom lines)....	"
Frei Rudolph	Santa Clara
Jones W R.....	Spanish Fork

BOOT AND SHOEMAKERS.

See Shoemakers.

*BOOT BLACKS.

Houston Robert	Salt Lake City
Murray L R.....	"
Rayford Wm	"
Thompson J H.....	"

BOOTS AND SHOES—MNFERS AND WHOLESALE.

Clark R G	Panguitch
Parowan Co-operative M & M Co	Parowan
Robinson Bros Co (see back cover) ..	Salt Lake City
Romney Shoe Co	"
Solomon Bros	"
Z C M I.....	"

BOOTS AND SHOES—RETAIL.

(See also General Stores; also Shoemakers.)

Beaver C C & M Institution..	Beaver
Blackburn T H.....	Brigham
Christensen John	"
Holst Carlos	"
Rosenbaum David	"

Wasatch Store Co.....	Castle Gate
Bosen H P.....	Ephraim
Wood J D.....	Farmington
Garff Louis	Lehi
Campbell & Morrell	Logan
Dunbar & Co.....	"
Peterson Andreas	"
Robinson Bros	"
Carlson C F.....	Manti
Nielson J R.....	"
Allant Louis	Mercur
Bailey Nephi	Monticello
Tucker & Tonks.....	Morgan
Excelsior Mercantile Co.....	Nephi
Hyde & Whitmore Co.....	"
Christenson Norman	Ogden
Krauch C F.....	"
Lewis Mrs Annie.....	"
McCready John	"
Smuin & Thomas Co.....	"
Wright W H & Sons Co....	"
Clark R G.....	Panguitch
McPherson Peter.....	Park City
Shields F A.....	"
Equitable Co-operative Assn.	Parowan
Parowan Co-operative M & M Co.....	"
Douglass Samuel	Payson
McCoard Bros	Provo
M & S Co.....	"
Krotki M & S.....	Richfield
Whitehead A R & Son.....	St George
Nyquist A	Salina
Auerbech F & Bro....	Salt Lake City
Bee Hive Shoe Co.....	"
Christensen N C.....	"
Davis Shoe Co.....	"
Lichtenstein S C.....	"
Newman-Nott Shoe Co.....	"
Newman W J.....	"
Robinson Bros Co (see back cover)	"
Solomon Bros	"
Walker Bros Dry Goods Co (see adv)....	"
Wescher August	"
Lindgreen Gus	Sandy
Monson Lars	"
Henrichsen S A.....	Scotfield
England John	Tooele
Tate J W.....	"
Meadows H C.....	Vernal
Deseret Live Stock Co The..	"
.....	Wood's Cross

Clippings from 4000 Daily Newspapers, covering all matters pertaining to Real Estate and the Government of Cities, are published in every issue of the "Register." SEND FOR FREE SAMPLE COPY.

122 LaSalle St., Chicago, Ill.

AMERICAN LAND AND TITLE REGISTER

J. M. MARRIOTT

Wholesale and Retail
FRESH & CURED MEATS
 Home Rendered Lard, Etc.
 265 S. MAIN ST., SALT LAKE CITY.

Salt Lake Portrait Co. PORTRAITS

142-144 W. South Temple St., Salt Lake City.

520

Bottlers

BUSINESS DIRECTORY.

Brick and Tile Mnfrs

BOTTLERS.

(See also Brewers.)

San Pete Valley Soda Water
Co (see p 158).....Mt Pleasant
Becker Brewing & Malting Co..Ogden
Emmett T & Sons....."
Tribe G H & Co....."
Provo City Soda Water Co.....Provo
Denhalter Bottling Co..Salt Lake City
Metcalf & Sons Bottling Co.."
Salt Lake City Soda Water
Co....."

BOWLING ALLEYS & SUPPLIES.

Brunswick-Balke-Collender Co (see
back cover and p 238).Salt Lake City

*BOX BRANDS.

Utah Stamp & Stencil Co
(see right side lines).Salt Lake City

BOX MNFRS—PAPER.

Union Paper Box Co....Salt Lake City

*BRACES—SURGICAL.

Ginnever F O Mfg Co (see
p 4).....Salt Lake City

BRASS FOUNDERS.

(See also Founders; also Machinists.)

Silver Bros Iron Works Co..
.....Salt Lake City
Smith H L....."

*BRASS GRATES, FENDERS AND FIRE SETS.

Bucher L J (see p 171).....Ogden
Utah Stove & Hardware Co
(see back cover)....Salt Lake City

BREWERS.

Cache Valley Brewery.....Logan
Logan City Brewery....."
Becker Brewing & Malting
Co.....Ogden
Anheuser - Busch Brewing
Assn.....Salt Lake City
Fisher A Brewing Co....."
Lemp W J Brewing Co....."
Margetts A B & H S....."
Salt Lake City Brewing Co.."
Wagener Henry Brewing Co. "

BREWERS' AGENTS.

(See also Bottlers.)

Becker Brewing & Malting Co..Ogden
Kiesel F J & Co....."
Tribe G H & Co....."
Olson Geo & Co.....Salt Lake City

BRICK AND STONE MASONS.

See Contractors; also Masons.

BRICK AND TILE MNFRS.

Hatch P E.....Bountiful
Brigham Brick Co.....Brigham
O'Doan & Christensen....."
Harris John.....Castle Dale
Jones E A....."
Bryant R J.....Cedar City
Marshall W H....."
Simpson James.....Erda
Fowler Brigham.....Goshen
Marshall W H & Co.....Hebron
Lofgren Nils.....Huntsville
Sorensen J C.....Logan
Salt Lake Pressed Brick Co...Miller
Rawle J R.....Morgan
Bailey & Warren.....North Ogden
Bucher L J (see p 171).....Ogden
Channell W C....."
Enterprise Clay Works....."
Flint Richard....."
Greenwell G H....."
Ogden Pressed Brick & Tile
Co....."
Gessel Gottlieb.....Paradise
Sterrett Bros & Co...Pleasant Grove
Van Gundy & Co.....Provo

Show Printing

Tribune Job Printing Co.,
Salt Lake
City. **COLOR WORK**

Business Correspondence,
Civil Government,
Telegraphy, Spelling,
History.

PROVO, UTAH.

BRIGHAM YOUNG ACADEMY BUSINESS COLLEGE

CALDER'S MUSIC PALACE,

The Oldest, Largest and Leading Music House in the West. 45 & 47 W. First South St. SALT LAKE CITY.

Bridge Builders BUSINESS DIRECTORY. Brokers—Stocks, etc. 521

Brough SamuelRandolph
 Covey & Thomson.....Richmond
 Walker E A.....Riverton
 Enterprise Brick Mfg Co....
Salt Lake City
 Morris Elias & Sons Co (see
 p 237)....."
 Salt Lake Pressed Brick Co.. "
 Purrington W M.....Weber

BRIDGE BUILDERS.

Andrews Bridge Co...Salt Lake City
 Gillette-Herzog Mfg Co..... "

BROKERS—GRAIN.

See Grain.

***BROKERS—INVESTMENT.**

Schettler B H (see p 248)
Salt Lake City
 Tibbals W H (see backbone) "

BROKERS—LOAN.

See Loans.

BROKERS—MERCHANDISE.

Bintz W H.....Salt Lake City
 Geoghegan Joseph "
 Johnson R M "
 Jungk & Fabian "
 May D G..... "
 Whiteley T W..... "

***BROKERS—MINING.**

Macmillan J H.....Ogden
 Taylor R J..... "
 Crockett R W.....Price
 Froiseth B A M & Co..Salt Lake City
 Hudson Sons & Co..... "
 Lloyd B T (see adv)..... "
 Rice W V..... "
 Tibbals W H (see backbone) "
 West E M..... "
 Young E W..... "

BROKERS—PAWN.

See Pawnbrokers.

BROKERS—REAL ESTATE.

See Real Estate.

BROKERS—STOCKS AND BONDS.

Macmillan J H.....Ogden
 Taylor R J.....Ogden
 Andrew W B & Co.....Salt Lake City
 Bamberger Herman "
 Bamberger & McMillan "
 Barnett W J & Co..... "
 Bast, Price & Hance..... "
 Campbell & Greene "
 Child W H..... "
 Clark W H..... "
 Colburn R L..... "
 Cole & Higgins "
 Cowie A H..... "
 Cutler J C Jr..... "
 Day A S (see p 269)..... "
 Doscher H W..... "
 Eiseman Simon "
 Foulks & Evans..... "
 Haskins E D & Co..... "
 Hatfield & Sons..... "
 Higgins C C..... "
 Hubbard W E & Co..... "
 Irvine & Mason..... "
 Jacobs A L..... "
 Jennings J E..... "
 Lawrence & Dinwoodey..... "
 Lloyd B T (see adv)..... "
 Luce B D..... "
 Mathis W D..... "
 Miller E D..... "
 Montgomery W J..... "
 Moon A T..... "
 Peck C W Jr..... "
 Peery D H Jr..... "
 Pengergast M S & Co..... "
 Plough R E..... "
 Pollock J A..... "
 Schettler B H (see p 248)..... "
 Sheets & Thompson..... "
 Thompson J B..... "
 Tibbals W H (see backbone) "
 Waterman Bros "
 Waterman R E..... "
 Wilson-Sherman Co (see p
 247) "
 Woolley E G "

Chicago, Milwaukee & St. Paul Ry.
 L. L. DOWNING, Com. Agt., SALT LAKE CITY.
 ALL POINTS EAST.

IF YOU READ THIS, OTHERS WILL READ YOUR AD. IN THIS BOOK. Try the NEXT EDITION.

A POINTER.

R. L. POLK & CO., PUBLISHERS, Salt Lake City.

B. H. GODDARD

Accident and Plate Glass Insurance

412 UTAH LOAN & TRUST CO. BLDG. Telephone 134-B. OGDEN, UTAH.

522

Broom Mnfrs

BUSINESS DIRECTORY.

Butter Box Mnfrs

"SCENIC LINE OF THE WORLD."
DENVER & RIO GRANDE RAILROAD

BROKERS—TICKET.

See Railroad Ticket Brokers.

BROOM MNFRS.

Bills Bros & Co.....Gale
 Ogden Broom Factory.....Ogden
 Ellis GeorgeSpanish Fork
 Webster G M.....West Jordan

BRUSH MNFRS.

Bills Bros & Co.....Gale

BUILDERS.

See Contractors.

*BUILDERS' HARDWARE.

Utah & Oregon Lumber Co
 (see p 193)Ogden
 Ward E J & Sons (see p 221) ..Provo
 Utah Stove & Hardware Co
 (see back cover)Salt Lake City

*BUILDERS' MATERIAL AND SUPPLIES.

McMaster & Fosgren (see p 69)Brigham
 Merrill J F & Co.....
 United Order Mnfg & Bldg Co..Logan
 McCartney Lumber Co.....Mercur
 Grace BrosNephi
 Eccles Lumber Co The.....Ogden
 Randall H P.....
 Utah & Oregon Lumber Co
 (see p 193)Ogden
 Smoot Lumber Co (see p 219) ...Provo
 Monson Joseph (see p 226)
Richmond
 Asper, Noall & Co (see p 246) ..Salt Lake City
 Commercial Mill & Building Co (see p 249)
 McConaughy-McCartney Lumber Co (see right top lines and p 248)
 Parker Lumber Co (see adv)
 Utah Lumber Co (see right top lines)

*BUILDING PAPER.

Asper, Noall & Co (see p 246) ..Salt Lake City
 Commercial Mill & Building Co (see p 249)

BUILDING RAISERS & MOVERS.

See House Movers.

BUILDING AND LOAN ASSOCIATIONS.

Ogden Building & Savings Association ..Ogden
 Utah Loan & Building Association ..Salt Lake City
 Western Loan & Savings Co. "
 Zion's Benefit Building Society .."

*BURNING BRANDS.

Utah Stamp & Stencil Co
 (see right side lines).Salt Lake City

*BUSINESS COLLEGES.

(See also Colleges, Schools, Etc.)

Modern School of Business (see adv).....Denver, Colo
 Central Business College (see opp p 276).....
 Inter-Mountain Business College ..Ogden
 Latter-Day Saints College (see opp p 290).....Salt Lake City
 Salt Lake Business College and School of Shorthand and Typewriting

BUTCHERS.

See Meat Markets.

*BUTTER BOXES—MNFRS.

Bluemel O C (see p 135)....Logan

FOR LISTS OF NAMES, R. L. Polk & Co.,
 ANY TRADE, BUSINESS OR PROFESSION, Address **SALT LAKE CITY.**

UTAH LUMBER CO.

WHOLESALE AND RETAIL.
F. S. MURPHY, Manager. 255 W. South Temple Street, SALT LAKE CITY, UTAH.

Butter, etc.—Whol BUSINESS DIRECTORY. *Carpet Cleaners* 523

BUTTER, CHEESE AND EGGS—WHOLESALE.

- (See also Produce.)
- Elsinore Co-operative Mercantile InstitutionElsinore
 Hansen S HHyrum
 Williams JosephMorgan
 Griffin H L Co The (see back bone and opp p 166).....Ogden
 Woodworth O M.....Park City
 Williamson Sam (see p 242)Salt Lake City
 Wales Co-op Creamery.....Wales

CABINET MAKERS.
 (See also Furniture.)

- De Fries JohnFairview
 Michaelson JosephHuntsville
 Williams C E.....Park City
 Show AugustRichmond
 Riding H H.....St George
 Pfister JohnSalt Lake City

***CAMPING CORRALS.**

- Allen JamesSalt Lake City

***CANDY MNFRS.**

- (See also Confectioners.)
 Startup Candy Co (see right bottom lines)Provo

***CANNED GOODS—WHOLESALE.**

- Griffin H L Co The (see back bone and opp p 166).....Ogden

E. H. AIRIS, Pres. R. W. NICOL, Sec'y.

Salt Lake Electric Supply Co.

Contracting Electricians.
 Wholesale and Retail Electrical Supplies.

15 W. First South St. SALT LAKE CITY, UTAH.

CANNING FACTORIES.

- Clinton Canning Co.....Hooper
 Hooper Canning Co....."
 Adams Nursery Co.....Ogden
 Ogden Canning Factory...."
 Salt Lake Valley Canning Co "
 Utah Canning Co The....."
 Roy Stamping & Canning Co.....Roy
 Adams Fruit Farm.....Syracuse
 Syracuse Canning Co....."

CARDING MILLS.

See Woolen Mills.

CARPENTERS, CONTRACTORS & BUILDERS.

See Contractors.

CARPET CLEANERS.

- Smith Brothers (see p 191)...Ogden
 Ernst C A.....Salt Lake City
 Hunter & Ness"
 Salt Lake Steam Carpet Cleaning Works (see adv) .."

SALT LAKE STEAM CARPET CLEANING WORKS,

Cor. 8th West and South Temple Sts.

TELEPHONE 472.

Carpets Cleaned and Relaid. Cold Blast Feather Renovating.

**CARPETS CALLED FOR AND DELIVERED.
 BLANKETS CLEANED WITH HEAVY STEAM PRESSURE.**

Prices Reasonable and First-Class Work Guaranteed.

✦ **EMYR EYNON, Proprietor.**

Our Specialties have No Peers	}	Alakuma	Cough Drops	Fruit Tablets	}	Manufactured by Startup Candy Co. PROVO CITY, UTAH.
		Opera Bars	Penny Goods	Nougats		
		Molasses Kisses	Super-Extra Chocolates	Fine Mixed Goods		

THE KEELEY INSTITUTE
 FOR THE DRUNKENNESS AND DRUG CURE OF ADDICTIONS
 First North St., bet. Main & West Temple, Salt Lake City.

BAND INSTRUMENTS ^{AT} FERGUS COALTER MUSIC CO.

2 Doors south of Z. C. M. I., Salt Lake City.

524

Carpet Weavers

BUSINESS DIRECTORY.

Cattle Breeders

CARPET WEAVERS.

Madsen Mrs K M.....	Huntsville
Morrell Mrs Rosa	Logan
Nelson Mrs Elsie	"
Clare D S	Ogden
Industrial Christian Home...	
Clayton Hugh	Provo
Gorgensen Caroline	Salt Lake City
Hewitson George	"
Openshaw Job	"
Petersen M C	"
Redmond Mary	"
Jacobson May	Willard
Stauffer Caroline	"

CARPETS, OIL CLOTHS, ETC.

(See also Dry Goods; also Furniture.)

Lewis T H.....	Logan
Stratford E & Sons.....	Ogden
Madsen P. W (see back cover)	Salt Lake City

CARRIAGE & WAGON DEALERS.

Boothe W H & Sons.....	Brigham
McMaster & Forsgren (see p 69)	"
Mortensen & Sons.....	"
Booth & Morgan.....	Collinston
Co-op Wagon & Machine Co (see p 236).....	Logan
Lowe Geo A Co.....	"
Stevens Sidney Implt Co.....	"
Studebaker's	"
Heiner George	Morgan
Z C M I.....	"
Consolidated Implement Co....	Ogden
Co-operative Wagon & Ma- chine Co (see p 236).....	"
Lowe Geo A Co.....	"
Peterson C E.....	"
Stevens Sidney Implt Co.....	"
Consolidated Implement Co	Salt Lake City
Co-operative Wagon & Ma- chine Co (see p 236).....	"
Utah Implement Co.....	"

CARRIAGE & WAGON MAKERS.

(See also Blacksmiths.)

Lindhardt H J.....	Ephraim
Billings E G.....	Manti
Taylor G H.....	Miller
Ahlander A F.....	Provo
Griffin Thomas	Richmond
Co-operative Wagon & Ma- chine Co (see p 236) ..	Salt Lake City
Fish Edwin	"
Keefer J J.....	Vernal

*CARRIAGE AND WAGON MA- TERIAL.

Co-operative Wagon & Ma-
chine Co (see p 236) ..Salt Lake City

CARRIAGE PAINTERS.

See Painters—Carriage.

CASKET MNFRS.

Taylor J E (see p 239)..Salt Lake City
Utah Coffin & Casket Co (see
p 239) "

*CASTINGS.

Pender Wm & Son (see p
245) Salt Lake City

CATERERS.

Angier Anna Salt Lake City
Johnson M A "

*CATSUP MNFRS.

Overland Pickle & Vinegar
Co (see opp p 302)...Salt Lake City

CATTLE BREEDERS.

See Live Stock.

PACIFIC FEED MILL CO.
 MANUFACTURERS OF ALL KINDS OF ROLLED FEED.
 Wholesale and Retail Hay, Grain, Feed and Alfalfa Seed.
 348 W. South Temple St.,
 SALT LAKE CITY, UTAH.
 S. BAMBERGER, Pres't.
 ALF A. RUDY, Mgr.

We want your orders for Picture Frames, any size

Peterson-Pickett Co., 60 W. Second South St.,
SALT LAKE CITY.

Orthopedical Instruments. (SEE PAGE 4)

Cement Sidewalks, etc. BUSINESS DIRECTORY. *Chinese and Japan Goods* 525

CEMENT AND ASPHALT SIDEWALKS.

Bucher L J (see p 171).....Ogden
O'Neill J P (see p 186).....“

***CEMENT AND PLASTER MNFRS AND DEALERS.**

(See also Lime, Plaster and Cement)

Brown W T (see p 133).....Logan
Lowe Geo A Co.....Ogden
Martin G E.....Salt Lake City
Mine & Smelter Supply Co
(see front cover).....“
Morris Elias & Sons Co (see
p 237).....“
Portland Cement Co.....“

***CEMETERIES.**

Union Cemetery Assn....North Ogden
City Cemetery.....Salt Lake City
Mt Olivet Cemetery Assn.....“

***CEREALS—WHOLESALE.**

Inter-Mountain Milling Co
(see left top lines)....Salt Lake City
Salt Lake Mill & Elevator
Co (see p 244).....“
Utah Roller Mills (see p 325) “

CHAIR MNFRS.

See Furniture.

***CHEESE—WHOLESALE.**

(See also Butter, Cheese and Eggs.)

Smurthwaite C A Produce
Co The (see right bottom lines)Ogden
Williamson Sam (see p 242)
.....Salt Lake City

CHEESE MNFRS.

(See also Creameries.)

Huntsman & Sons.....Hebron
Layton Dairy Co.....Layton
Hansen Lorenzo.....Logan
Slaterville Creamery Co.....Slaterville

CHEMISTS—ANALYTICAL.

Harms Herman.....Salt Lake City
Officer R H & Co.....“

CHEMISTS—MNFG.

Beaver Drug Co.....Beaver

***CHEMISTS — METALLURGICAL.**

Vadner C S.....Salt Lake City

***CHIMNEY SWEEPS.**

Fowler Wm.....Salt Lake City
Sims J S.....“

CHINA DECORATORS.

Herrick Mrs Jane.....Ogden

CHINA, GLASS AND QUEENS-WARE.

See Crockery and Glassware.

***CHINESE AND JAPANESE GOODS**

Quong Chung Yuen.....Ogden
Tai Yuen & Co.....“
Wah Sing Lung.....“
King R M.....Salt Lake City
Kwong Hong Wo.....“
Ock Kee.....“
Quong Tang Hi & Co.....“
Quong Wing Sing.....“
Sun Chun Tai.....“
Tsue Yuen Chung.....“

OREGON SHORT LINE
QUICKEST SERVICE TO ALL POINTS EAST.

“Union Pacific,” Best Line East.

WHEELER, FRANTZ & McRAY 1516-1518 18th St. DENVER, COLO.

Engineers and Machinists, Builders of Gas and Gasoline Engines, Etc., Etc.

526 *Chiropodists* BUSINESS DIRECTORY. *Cigars and Tobacco—Retail*

CHIROPODISTS.

Chicago Toilet Establish-
ment (see p 250)....Salt Lake City
Davis Joshua “

*CHLORINATION MILLS.

Mine & Smelter Supply Co
(see front cover)....Salt Lake City

*CHRISTIAN SCIENTISTS.

Lincicome M H.....Ogden

*CHURCH AND SCHOOL FURNI- TURE.

Eccles Lumber Co.....Ogden
Pierce W S.....Salt Lake City

CIDER MNFRS.

(See also Bottlers; also Vinegar Mfrs.)

Emmett T & Sons.....Ogden
Hewlett Bros Co.....Salt Lake City

*CIDER, VINEGAR AND PICKLES —WHOLESALE.

Griffin H L Co The (see back
bone and opp p 166).....Ogden
Overland Pickle & Vinegar
Co (see opp p 302)....Salt Lake City

CIGAR BOX MNFRS.

Ebert J S & Co.....Salt Lake City

CIGAR MNFRS.

Hurd J W.....Eureka
Smith H L..... “
Colletti JohnMercur
Rolph M G.....Mt Pleasant
Davidson Max.....Ogden
Wessler C L..... “

O'Keefe Timothy.....Park City
Quinn & Miller..... “
Bott A U.....Provo
Bernstein Abraham....Salt Lake City
Co-operative Cigar Co..... “
Hewlett Bros Co..... “
Leader Cigar Factory (see
p 250)..... “
Levy Sam Cigar Mfg Co..... “
Sauer & Seibe..... “
Schmieder Nic (see p 250) “
Union Cigar Factory..... “

*CIGARETTE HABIT CURES.

Keeley Institute (see right
side lines).....Salt Lake City

CIGARS AND TOBACCO—WHOLE- SALE.

Tribe G H & Co.....Ogden
Mathis W D & Co.....Salt Lake City
Rogers Cigar Co..... “
Smith A C..... “

CIGARS AND TOBACCO—RETAIL.

(See also Confectioners; also Grocers;
also Saloons.)

Cedar City Drug Co The...Cedar City
Barnes MiltEureka
Broeker W C.....Helper
Barsothe LorenzoOgden
Beitman Bros “
Foley & Hamel (see opp p
167)..... “
Kind W G..... “
Kuchler I & Sons..... “
Linehan J H “
Livingston B F..... “
Lowe Bros “
Mole George “
Munsey E A..... “
Stevens Mrs E J..... “
Sullivan Daniel “
Sullivan J D..... “
Wechselberger Michael “
Prisk C T.....Park City
Williams Arthur “
Dayton A E.....Pleasant Grove

LAMBERT PAPER CO.
 Paper for this book furnished by
 this company. Oldest and most
 reliable Paper House in the State.

Over 130,000 **PHYSICIANS** In R.L. Polk & Co's
 Names of... Medical & Surgical
 Register of U. S.

National Biscuit Company,

WHOLESALE CRACKER
MANUFACTURERS.

442 S. Second West St. Telephone 174. Salt Lake City.

HENRY WALLACE, Manager.

Cigars and Tobacco—Retail BUSINESS DIRECTORY.

Clairvoyants 527

Bott E	Provo
Altree F W.....	Salt Lake City
Ball F R.....	"
Bogan J T.....	"
Catchings M M.....	"
Dorsey A T.....	"
Harr L F.....	"
Henderson Henry	"
Holman B R.....	"
Hupfer J C.....	"
McKellar Angus Jr.....	"
Mortenson Charles	"
Peck C W Jr.....	"
Peck H T.....	"
Perrin J W.....	"
Riesenberg Sisters	"
Siegel Cigar Co.....	"
Smith A C.....	"
Street C E.....	"
Tucker James	"
Walmsley Bessie	"
Waltenspiel T C.....	"
Wilson J D.....	"

***CIRCULAR DISTRIBUTERS.**

Polk R L & Co.....	Salt Lake City
--------------------	----------------

***CITY DIRECTORY PUBLISHERS.**

Polk R L & Co.....	Ogden
Polk R L & Co.....	Salt Lake City

CIVIL ENGINEERS AND SURVEYORS.

(See also Mining Engineers.)

Adamson Andrew.....	American Fork
Mortensen Moroni....	Bear River City
Tolton J F.....	Beaver
Anderson N P.....	Brigham
Page H D.....	"
Fox George.....	Castle Dale
Rhead E H.....	Coalville
Holdaway J N.....	Deweyville
Sawyer W J.....	Elgin
Jones S C.....	Farmington
Rogers Willard	Fillmore
Burton W H.....	Fish Springs
Clark G H.....	"
Akelund N E.....	Fremont

Barzee George	Heber
Henry G T	Junction
Baker J S	Logan
Fleming B P.....	"
Swendsen G L.....	"
McCarty Homer	Monroe
Clark Fred	Morgan
Allen J A	Ogden
Bostaph W M.....	"
Ellis D W.....	"
Jenkins Washington	"
Parker A F.....	"
Snyder F N.....	"
Barney G H.....	Panguitch
Schoppmann Eugene	Parowan
Adamson Andrew	Provo
Buckler A E.....	"
McCarthy Homer	Richfield
Macfarlane T C.....	St George
Berkeley R C.....	Salt Lake City
Breckon J T.....	"
Browne & Brooks.....	"
Collier R E L.....	"
Dick J C	"
Fitzhugh Henry	"
Fourness W A	"
Hanson A P.....	"
Hardesty W P.....	"
Johnson M M.....	"
Jones & Jacobs.....	"
Joseph H S.....	"
Kelsey F C.....	"
Koerber E W.....	"
Lyman F M Jr.....	"
Page H D.....	"
Paul S J.....	"
Sterling & Sterling.....	"
Wilkes C S.....	"
Young O R.....	"
Stokey A J	Tooele
Hannston E F.....	Vernal

CLAIM AGENTS.

See Collection Agents.

***CLAIRVOYANTS.**

Broadrick Mrs E A.....	Salt Lake City
Fontyn Harriet	"
Ward Josephine	"

THE AMERICAN LAND AND TITLE REGISTER
 is the only National paper devoted to this subject. 122 LASALLE ST. CHICAGO, ILL.

The Government of Cities is the Problem of the Age, and should be studied by all intelligent men.

GRAIN AND SEEDS
Of All Kinds.

The C. A. Smurthwaite Produce Co.,
OGDEN, UTAH,
Alfalfa Seed a Specialty.

THE PLEASANT VALLEY COAL CO.

Ship CASTLE GATE, CLEAR
CREEK. SUNNYSIDE, WINTER
QUARTERS, LUMP, NUT AND
SLACK EVERYWHERE.

Address E. L. CARPENTER, General Sales Agent,

P. O. Box 1555.

Salt Lake City.

528 *Cleaners—Clothing, etc.*

BUSINESS DIRECTORY.

Coal and Wood

*CLEANERS—CLOTHING, ETC.

Deseret Chemical Cleaning
& Dye Works (see adv)....
.....Salt Lake City

CLOAK MNFRS.

See Dressmakers.

CLOTHING—RETAIL.

(See also General Merchandise; also
Merchant Tailors.)

Cline I & Bro (see p 62).....Beaver
Rosenbaum DavidBrigham
Wasatch Store Co.....Castle Gate
Ostlund JElsinore
Ellar JohnEureka
Harper J J.....
Farmington Commercial & Mfg
CoFarmington
Campbell & MorrellLogan
Dunbar & Robinson.....
Newbold Joseph
Robinson Bros
Johnson M B & Co.....Mercur
Steinman Mrs Jennie.....
Excelsior Mercantile Co.....Nephi
Hyde & Whitmore Co.....
Ellis A P (see p 175).....Ogden
Jutrosinski Isidor
Kuhn A & Bro.....
Nye F M
Putnam A W.....
Rosenbluth & Oppman.....
Wright W H & Sons Co.....
Frankel Julius & Co.....Park City
McPherson Peter
Brown E GPayson
Boorey & WoodProvo
Schwab Samuel
Singleton & Co.....
Krotki M & S.....Richfield
Whitehead A R & Son.....St George
Appelman SamuelSalt Lake City
Auerbach F & Bro.....
Barton & Co.....
Cline I & Bro.....
Cutler Bros Co.....
Desky M H.....
Gardner J P.....
Glassberg Maurice

Gray Bros Co.....Salt Lake City
Lewis I N.....
Longmore Wm & Co.....
Mullett Geo & Co.....
Nadel Martin
O'Reilly E
Petrovitzky Jacob
Salmenson Samuel
Siegel Clothing Co.....
Teasdel S P & Co.....
Walker Bros Dry Goods Co
(see adv)
Bast A G (Agent).....Stateline

COAL—MINERS AND WHOLESALE

Grass Creek Coal Mining Co..Coalville
Weber Coal Co.....
Wilson Bros
Black Baby Coal Mining Co..
.....Green River
Eccles Canyon Coal Co.Salt Lake City
Kemmerer Coal Co.....
Keyes R A.....
Pleasant Valley Coal Co (see
left top lines).....
Sterling Coal & Coke Co....
Sweetwater Coal Mining Co..
Union Pacific Coal Co.....
Utah Coal & Coke Co.....
Grundoige S H.....Wellington

COAL AND WOOD.

(See also General Merchandise.)

Boothe & PeirceBrigham
Brigham City Coal Co.....
Knudson Bros
Lee & Anderson.....
Welker LCigale
Phillips AmosCorinne
Farmington Commercial &
Mfg CoFarmington
Later PeterHarrisville
Ellison E P.....Layton
Davis T BLogan
Johnson John
Painter George
Smith Isaac
Smith T H & R H.....
Grace BrosManti

Legal Blanks, LAWYERS' BRIEFS,

Tribune Job Printing Co., Salt Lake City.

HEBER J. GRANT & CO. INSURANCE
 20-26 S. Main St. Tel. 500. Salt Lake City, Utah

McCONAUGHY-McCARTNEY LUMBER Co.,

Dealers in Lumber and all kinds of Building Material,

Office, 244 S. First West St. Tel. 327. SALT LAKE CITY, UTAH.

Coal and Wood

BUSINESS DIRECTORY.

Collection Agents 529

Castle Gate,
Clear Creek,
Sunnyside
Winter Quarters

COAL.

Lump, Nut and Slack,
Mined in Utah
and
Shipped Everywhere.

ADDRESS

E. L. CARPENTER, General Sales Agent,
P. O. BOX 1555,
SALT LAKE CITY.



L. L. DOWNING, Com. Agt., Salt Lake City.

FINEST DINING CARS IN THE WORLD

Chicago, Milwaukee & St. Paul
RUN BY THE
Railway.

Cahoon John P & Bro.....	Murray
Miller J R & Co.....	"
Winn S R	Nephi
Castle Gate Coal Co.....	Ogden
Diamond Coal Co.....	"
Gaisford & Dean.....	"
Jenne W H.....	"
Jones M L Coal & Ice Co...	"
Lewis R B	"
Parker George & Co.....	"
Randall H P	"
Shurtliff & Co.....	"
Hopkins Coal Co.....	Park City
Kimball E Estate.....	"
Utah Coal Co.....	"
McBeth E H.....	Payson
Provo Coal Co.....	Provo
Smoot & Spafford.....	"
Ward E J & Sons (see p 221)	"
Wilkins & Son.....	"
Siler Hinton	Ranch
Jensen C L.....	Riverton
Roberts J B	Robinson
B & O Transfer & Merc Co..	Salt Lake City
Bamberger Coal Co.....	"
Burdick & Dirk	"
Citizens' Coal Co	"
Clayton Coal Co	"
Crismon & Jensen	"
Diamond Coal & Coke Co..	"
Harris Thomas	"
Jensen S C	"
Martin C S Coal Co.....	"
Mason & Kidder	"
Pacific Lumber Co	"

Pleasant Valley Coal Co (see left top lines).....	Salt Lake City
Salt Lake Coal Co.....	"
Sharp D J.....	"
Strong R E.....	"
Walton George	"
Jensen James	Sandy
Strate Henry	Spring City
Sterling Coal & Coke Co.....	Sterling
Thomas W F & Co.....	Wales

COFFEES, TEAS AND SPICES.

See Teas, Coffees and Spices.

*COFFIN MNFRS.

(See also Casket Mnfrs.)

Angell George	Leeds
Peterson August	Payson
Taylor J E (see p 239).	Salt Lake City
Utah Coffin & Casket Co (see p 239)	"

COLD STORAGE.

See Storage.

COLLECTION AGENTS.

(See also Banks; also Lawyers; also
Mercantile Agencies.)
Jones R H.....Brigham City

DAYNES MUSIC CO.,

CHICKERING PIANOS,
ESTEY ORGANS.

THE LEADING MUSIC DEALERS,

74 S. Main St., Salt Lake City.

EVERYTHING KNOWN IN MUSIC.

RICHTER & YOUNG

Mines and Mining.

INVESTMENT AND DEVELOPMENT CO.,
 408 McCORNICK BUILDING,
 SALT LAKE CITY, UTAH.

530 *Collection Agents—Cont.* BUSINESS DIRECTORY. *Combination Fence*

Hanson Ephraim (see p 93) .Ephraim
 Smith E W.....Logan
 Stewart J Z (see p 137).... “
 Utah Real Estate and Collec-
 tion Agency “
 Walters J C..... “
 Ericksen FerdinandMt Pleasant
 Dean G S (see p 164) ..North Ogden
 Hall JosephOgden
 Ives Real Estate Co (see p
 181) “
 Stratford E A “
 Tanner Nathan Jr (see p
 191) “
 White W R (see p 195).... “
 Chidester J F.....Panguitch
 Lockhart J M.....Park City
 Snyder Bismarck “
 Snyder W I..... “
 Lyons O F.....Peoa
 Stewart I J.....Richfield
 Creditors’ Commercial Agency
Salt Lake City
 Dun R G & Co (see p 240) .. “
 Hudson R R..... “
 Hutchinson W R (see adv) . “
 Kaighn M M (see adv).... “
 Merchants’ Protective Assn.. “
 Mulholland T A..... “
 Patterson & Moyer..... “
 Pelz E E..... “
 Physicians’ & Dentists’ Pro-
 tective & Business Bureau. “
 Utah Collection Agency (see
 p 247)..... “
 Snell G D Jr.....Spanish Fork
 Gowans H S.....Tooele
 Marks W S..... “

COLLEGES, SCHOOLS, ETC.

(See also Business Colleges.)

Brigham Young Academy....Beaver
 State Normal School (South-
 ern Branch).....Cedar City
 Congregational Mission
 SchoolCoalville
 Summit Stake Academy.... “
 Central Business College (see
 opp p 276).....Denver, Colo
 Modern School of Business
 (see adv)..... “
 San Pete Stake Academy....Ephraim
 Presbyterian Mission School..Hyrum

Brigham Young College
 (see opp pp 132-133).....Logan
 Industrial School of M E
 Church “
 New Jersey Academy (Pres-
 byterian)..... “
 State Agricultural College of
 Utah “
 Carter Miss T M.....Ogden
 Inter - Mountain Business
 College “
 Sacred Heart Academy (see
 p 15)..... “
 Smith Miss L M..... “
 Utah State School for the
 Blind..... “
 Utah State School for the
 Deaf and Dumb..... “
 Weber Stake Academy..... “
 St Marks School.....Park City
 Brigham Young Academy
 and Church Normal Train-
 ing School (see left side
 lines).....Provo
 Proctor Academy..... “
 Presbyterian Mission School
Richmond
 All Hallows College...Salt Lake City
 Gatrell George..... “
 Gordon Academy “
 Johnson A L (self culture).. “
 Landrum’s Permanent Terp-
 sichorean College (see p
 290)..... “
 Latter-Day Saints College
 (see opp p 290)..... “
 McKee’s Business College... “
 Rowland Hall (see p 16).. “
 St Mark’s Training School for
 Nurses “
 St Mary’s Academy (see opp
 p 310)..... “
 Salt Lake Business College.. “
 Salt Lake Collegiate Institute “
 Sheldon Jackson College (see
 opp p 315)..... “
 University of Utah (see p
 324) “
 Hungerford AcademySpringville

***COMBINATION FENCE.**

Felt Geo F & Co.....Salt Lake City

Your Ad. Properly Placed in
 Our Publications,
 Will Pay Big Re-
 turns. TRY IT!

R. L. Polk & Co.,
 PUBLISHERS,
 SALT LAKE CITY.

YOUNG & YOUNG, FIRE INSURANCE

203-204 Whittingham Block,
SALT LAKE CITY.

Commercial Agencies BUSINESS DIRECTORY. Confectioners, etc. 531

Brigham Young

Academy and Church Normal Training School, Provo City, Utah,

Offers Instruction in the Following Departments:

1. Kindergarten and Kindergarten Training School.
2. Primary Grades and Grammar Grades.
3. High School and Normal School.
4. Collegiate Department. Courses are offered as follows: (a) A Course in Pedagogy. (b) A Course in General Science. (c) A Course in Letters. (d) A Course in Philosophy.

5. Commercial College. Two years' work obtains a Certificate; three years' work a Diploma.
6. Special Departments: Wood-work, Needle-work and Dressmaking, Cooking and Domestic Science.

GEORGE Q. CANNON,

President of Board.

BENJAMIN CLUFF JR.,

President of Faculty.

COMMERCIAL AGENCIES.

See Mercantile Agencies.

COMMISSION MERCHANTS—GENERAL.

(For all other Commission Lines, see under respective headings of goods represented.)

Roylance W M.....	Provo
Anderson-Taylor Co....	Salt Lake City
Bassford H E Merc Co.....	"
Bowen Commission Co.....	"
Clark Bros.....	"
Crabtree C J Produce Co....	"
Cutler Frank	"
Hanson F W Produce Co (see adv).....	"
Hines Mercantile Co.....	"
Klenke & Co.....	"
Martin C S & Co.....	"
People's Forwarding Co....	"
Vogeler-Wiedemann Commission Co	"

*CONCENTRATORS.

Mine & Smelter Supply Co
(see front cover)....Salt Lake City

*CONCRETE SIDEWALKS AND PAVING CONTRACTORS.

Bucher L J (see p 171).....Ogden

*CONFECTIONERS—JOBGING.

Startup Candy Co (see right bottom lines)Provo

CONFECTIONERS — MNFG AND WHOLESALE.

Hansen G A.....	Logan
Ogden Candy Co.....	Ogden
Pawlas Confection Co.....	"
Startup Candy Co (see right bottom lines)	Provo

Established 1870.
by W. D. Startup.

H. W. STARTUP.
GEO. A. STARTUP.

STARTUP CANDY CO.,

MANUFACTURERS OF

300 VARIETIES FINE CONFECTIONS.

Provo City, Utah.

Write us for Prices and Samples.

Motto: "Quality first, Price next"

THE NATIONAL BANK OF THE REPUBLIC,

Banking in all Its Branches.

United States Depository. Salt Lake City, Utah.

Interest Paid on Time Deposits.

72 E. Second South Street, SALT LAKE CITY. Telephone 64E-2. RUBBER AND STEEL STAMPS, CHECKS, BADGES, SEALS, ETC., ETC.

UTAH STAMP & STENCIL CO.,

RAW FURS BOUGHT AND SOLD

Send for Price List.

E. MEHESY, Jr., Salt Lake City.

532 Confectioners, etc.—Cont.

BUSINESS DIRECTORY.

Constables

Eite RobertSalt Lake City
 Gardiner Alfred "
 Kolitz Louis "
 Kopp Michael "
 McDonald J G Candy Co.... "
 Murphy Bros "
 National Biscuit Co (see
 right top lines)..... "
 Servis W R "
 Wasatch Candy Co..... "

Cooney Mrs CatherinePark City
 Huddy Bros "
 Johnson George "
 Nyberg O W "
 Timlin Thomas "
 Williams Arthur "
 Donaldson J CPayson
 Donnelson & Huish "
 Ellsworth Mary "
 Startup Candy Co (see right
 bottom lines)Provo

Pope E TRandolph
 Hansen & CoRichfield
 Dodge & NelsonSt George
 Abenathy J MSalt Lake City
 Applequist J F "
 Bolander Edward "
 Booth S T "
 Cappuccio Guy "
 Franklin J H R "
 Gray Andrew "
 Keeley A C "
 Kolitz Louis "
 Lessi Louis "
 Lingle Emma "
 Maccono John "
 MacLaren Bros "
 Mahon H W "
 Mazzuchi Joseph "
 Mazzuchi J B "
 Meyer J P "
 Patterson L C "
 Pounds B W "
 Ruffatti Joseph "
 Spears A C "
 Thorne J H "
 Wilson W WSandy
 Robertson J SScofield
 Samuels Mrs Janet "
 Conroy MrsSilver City
 Jones L MSpanish Fork
 Allred I ESpring City
 Kirk SarahTooele
 Anderson Mrs P CWales
 Renshaw WmWillard

CONFECTIONERY, FRUITS, ETC.

(See also Bakers and Confectioners;
 also Fruits; also Grocers.)

Adamson Hyrum.....American Fork
 Knudson JamesBrigham
 Koford P J "
 Adelini H A.....Cedar City
 Hartley Mrs Joseph.....Coalville
 Swainston Mrs Elijah..... "
 Clancy T WCorinne
 Christofferson Mrs Karen...Elsinore
 Jensen J B.....Ephraim
 Hurd J WEureka
 McPhee A J "
 Schlacht Joseph "
 Johnson G WFairview
 Alrade I N.....Gunnison
 Slater ThomasHuntsville
 Croft & Best.....Kaysville
 Proudfoot Mrs M J..... "
 Murdock R & Co.....Logan
 Shand C S.....Manti
 Wirtz J P.....Mercur
 Allred BrosMt Pleasant
 Gunderson Anton..... "
 Jorgenson Lars "
 Gordon JohnMurray
 Foote T BNephi
 McCune Mrs Isabella..... "
 Paxton Bros "
 Sparks Bros "
 Barsothi LorenzoOgden
 Contos John "
 de Clark Mrs M E..... "
 Empey Alfred "
 Fryer A L "
 Hess H T "
 Kind W G "
 Kolitz Louis "
 Kussee P J "
 Lindsay Mark "
 Smith F L "

CONSTABLES.

Jones R WAlpine
 Sawyer T BAsay
 Payne GeorgeAurora
 Frederickson EphraimAvon
 Iversen CarlBear River City
 Curtis R FBurrville
 Walton E TCalder's Park
 Smith T MCedar Valley

Dining Cars, Palace Sleepers, Tourist Sleepers,
 Two Fast Trains to the East Daily.



Read "The Tribune,"
 UTAH'S GREATEST DAILY.

Beck JosephChester
Elder J A.....Circleville
Gailey DavidClearfield
Meir AugustClear Lake
Black WmCoyoto
Toone R CCroydon
Moore WmEcho City
Ferrin WmEden
Hanson NielsEmery
Hall J TEscalante
Ranson N C.....Farr West
Pearmain WmFountain Green
Jensen AndrewGeneva
Swapp ArchibaldGlendale
Edwards WmGoshen
Sutton IraGreen River
Jones E SGunlock
Taylor WilliamHarrisville
Goulding J AHenrieville
Bennett W T.....Holden
Nielson HyrumHolliday
Bybee R LHoneyville
Bradley J W.....Huntington
Seamons WalterHyde Park
Tanner J M.....Indianola
Honey B H.....Johnson
Moor JosephJoseph
Cortsin JamesKanosh
Clark W G.....Lake Point
Hodges JosephLake Town
Strange HuffLeamington
Johnston IsaacLee
Moss H W.....Levan
Holliday GeorgeLewiston
Shields A J.....Lincoln
Gillman JamesLindon
Jensen JamesMayfield
Littlewood GeorgeMeadow
Eldredge JMeadowville
Bills WesleyMilburn
Walten T E.....Miller
Fisher J M.....Minersville
Young A P.....Mona
Parry A J.....Mousley
Schmutz GottliebNew Harmony
Stevens Ezra Jr.....Orderville
Lefevre G E.....Orton
James E T.....Paradise
Zangg Fred.....Park Valley
Marchant J R.....Peoa
Matthews H C.....Perry
Knell J G.....Pinto
Jones J R.....Point Lookout
Clanson CharlesProvidence
Payne J L.....Ransom
Parker EdwinRiverdale
Lillywhite JosephRiverside

Hanks JamesSalem
Golding B Y.....Salt Lake City
Haddock B R....."
Mulholland Thomas"
West B E....."
Chatwin J J.....Santaquin
Thompson W R.....Scipio
Chadwick B Jr.....Slaterville
Petersen SSterling
Jones IsaacSummit
Welch SamuelTerrace
Naegle JosephToquerville
Hancock J A.....Torrey
Coburn J W.....Tucker
Fraiser WmUintah
Ashton LeslieVernal
Jensen JamesView
Holdaway WarrenVineyard
Ree T J.....Wales
Cook ThomasWeber
Blackburn JehuWellington
Dibble D N.....Wilson

CONSTRUCTION COMPANIES.

Utah Construction Co.....Ogden
R G W Construction Co.Salt Lake City

***CONTRACTORS—BRICK AND STONE.**

Featherstone Bros...American Fork
Burt WmBeaver
Pearson Wm"
Harrison ThomasBountiful
O'Doan & Christensen.....Brigham
Christensen Lars.....Castle Dale
Olson Heming"
Shipp Kent"
Symmons Charles"
Parry Edward.....Cedar City
Critchley LewisFillmore
Jensen JamesGrantsville
Averett ElishaHeber
Nelson OlofLogan
Allburn JohnMercur
Bircumshaw HarryMidway
Hardy Aaron JrMoroni
Excell HenryPanguitch
Jackson MarkParowan
Poulson J C.....Pleasant Grove
Holmes & WatkinsProvo
Burnham L JRichmond
Worthen JosephSt George

For All Northwestern Points.

Take "THE OREGON SHORT LINE R. R."

"Union Pacific," FINEST EQUIPMENT
...FASTEST TIME...

INTER-MOUNTAIN MILLING CO.,

242 S. STATE ST., SALT LAKE CITY, UTAH. P. O. BOX 327. 'PHONE 128.

Manufacturers of Husler's Brands of Flour. Wholesale Dealers in all Kinds of Grain and Cereals.

534 Contractors—Bridge BUSINESS DIRECTORY. Contrs—Carptrs and Bldrs

Brain C J.....Salt Lake City
Waterhouse J T "
Critchley WmScipio
Hemsley EdwardSugar
Burgon WillardUnion
Price WmWest Jordan

CONTRACTORS—BRIDGE.

See Bridge Builders.

*CONTRACTORS—BUILDING.

Asper, Noall & Co (see p
246)Salt Lake City
McConaughy-McCartney
Lumber Co (see right top
lines and p 248)..... "
Parker Lumber Co (see adv) "
Utah Lumber Co (see right
top lines)"

CONTRACTORS — CARPENTERS AND BUILDERS.

Little J Z & Sons.....Alpine
Elsmore J HAmerican Fork
Pulley J H "
Robinson Joseph "
Robinson K "
Davis G WAvon
Johnson Paul "
Hansen & Andersen ..Bear River City
Wilson C C "
Harris F CBeaver
Mackerel Fred "
La Grange Francis.. Bingham Canyon
Loder WmBountiful
Sackett S ABrigham
Squires C M "
Burr BrosBurrville
Golding S JCaineville
Jackson J "
Pectol George P "
Robinson Joseph "
Andersen P CCastle Dale
Kennison George "
Ashdown GeorgeCedar City
Jones T J "
Wilkinson J T "
Webster ECharleston
Chaffin H ACircleville
Skeem Andrew.....Clear Lake

Cramer AnthonCleveland
Tucker Worth "
Allen T RCoalville
Allgood J P "
Rippon Frank "
Carson CharlesCorinne
London G TCroydon
Pearson HenryDraper
Sorenson & Hendrickson "
Atkinson W EElgin
Hansen H PElsinore
Torgenson C EEmery
Olson AndrewEphraim
Schow N CEscalante
Woodhead James..... "
Campbell BrosEureka
Nielsen NielsFairview
Triplet Wm..... "
Wahlin Mathias "
Jeffs BrosFarmington
Koch JohnFarr West
Hansen HansFillmore
Olsen OlofFountain Green
Heart HyrumFremont
Bird EdFrisco
McKenzie K J "
Skeggs James "
Smith E MGarrison
Christensen N CGeneva
Hansen Jans "
Hansen Mads "
Asay JosephGeorgetown
Watson J WGlendale
Jenkins J LGoshen
Job Harvey "
Job T D "
Ohelberry Peter "
Petis U H "
Averett HarveyGrantsville
Shaeffer Charles "
Wheeler R CGreen River
Terry Z PGunlock
Erickson C EGunnison
Peterson J S "
Anderson Wm HHarrisville
Brown R D & Son..... "
Lake W B "
Later S S..... "
Taylor Josiah "
Winterrose J WHeber
Hall & HuntsmanHebron
Edgeworth WmHenefer
Ovard Wm..... "
Goulding DHenrieville
Aldredge ParsonsHinckley
Pederson B H..... "

Pueblo, Colorado.

Send for Sample Copy.

If you want COLORADO NEWS read "PUEBLO CHIEFTAIN"

THIS BOOK REACHES EVERY POINT IN UTAH

ADVERTISE IN IT.

R. L. POLK & CO., Publishers, Salt Lake City.

MILLER & VIELE

303-305 McCORNICK BUILDING

SALT LAKE CITY

FIRST MORTGAGE LOANS

We loan money on Utah and Idaho farms—special options and privileges. Call or write.

Contrs—Carptrs and Bldrs BUSINESS DIRECTORY. *Contrs—Carptrs and Bldrs* 535

Ashby W HHolden
 Steffenson Andrew "
 Johnson JHolliday
 Olander A "
 Sorensen Peter "
 Sutherland Joann "
 Tolman B HHoneyville
 Hales G WHuntington
 Hunter Wm "
 Johnson J P "
 Aldous CharlesHuntsville
 Emertsen Emmett "
 Hancey JamesHyde Park
 Allen AlbertHyrum
 Guldbransen Ingwald "
 Hokansen Peter "
 Hooton J RInverury
 Burkholder C DJoseph
 Hale C HJunction
 Mortensen James "
 Broadbent RKanab
 Cram H P "
 Mace George "
 Smith JohnKanarraville
 Pugh W JKanosh
 Roberts W H "
 Whitman Ed "
 Bennett C DKaysville
 Desaulles H EKingston
 Galngreen ErickLake Point
 Webb G H "
 Day I ALawrence
 Egbert A JLayton
 Johnson J P & SonLeamington
 Hansen ChristLee
 Hansen H J "
 Johnson Andrew "
 Johnston Harmon "
 Whipple N GLehi
 Wilson Monroe "
 Bear HenryLevan
 Jorgensen H C L "
 Nielsen Mads "
 Blair WmLewiston
 Colom J CLindon
 Fage Joseph "
 Anderson & SonsLogan
 Barrett J W "
 Edelfsen Charles "
 U O M & B Co "
 Worley & Nelson "
 Fisher J HMeadow
 Stott W H Jr "
 Barbour H WMercur
 Vance WillardMilburn
 Lightner J HMinersville

Carter RubenMona
 Newton J N "
 Andreassen SeverinMonroe
 Stevens R HMorgan
 Johnson O JMount Nebo
 Mattoon C H "
 Walker J P "
 Brand & StromMt Pleasant
 Gunderson Bros "
 Webb LorenzoNephi
 Jacobson NielsNewton
 Jacobsen, Lundohr & RoperOak City
 Hawley W POasis
 Bucher L J (see p 171)Ogden
 Clark T J "
 Dallimore Edwin "
 Flewelling C M "
 Gilles & Avey "
 Ingebretsen Christopher "
 Newton & Lightfoot "
 Richardson Stephen "
 Stone D W "
 Covington J LOrderville
 Hendrickson NeilsParadise
 Olofsen Peter "
 Barton J PParagoonah
 Horsley S P "
 Riding A HPanguitch
 Anderson P & CoPark City
 Beggs E J "
 Graham John "
 Bentley BrosParowan
 Lemmon Isaac "
 Bleazard M HPeoa
 Williams H B "
 Anderson LawrencePeterson
 Sundberg A FPleasant Grove
 McQueen B HPoint Lookout
 Haderlie J UProvidence
 Poulson Soren "
 Berg & AlexanderProvo
 Jensen P C "
 Swanger N JRanch
 Horne JosephRichfield
 Young & Hanson "
 Christophersen JohnRichmond
 Monson C A "
 Monson Joseph (see p 226) "
 Whipple DanielRiter
 Bybee A CRiverdale
 Nelson Peter "
 Anderson MartinRiverside
 Nattress JosephRiverton
 Van Wagoner ParleyRobinson
 Larson ChristianRockville
 Hardy WmSt George
 Pickett H & Son "

THE AMERICAN LAND AND REGISTER
 122 LaSalle Street, Chicago, Ill.
 Is the only National Real Estate paper, and is a necessity to all Real Estate Owners and Dealers.
 Only \$1.00 per year.

J. M. MARRIOTT

Highest Cash Prices Paid for first-class Live Stock.

CORRESPONDENCE SOLICITED.

265 S. Main St., Salt Lake City.

SALT LAKE PORTRAIT CO.

142-144 W. SOUTH
TEMPLE ST.,
SALT LAKE CITY.

Wholesale and Retail. PORTRAITS AND FRAMES.

536 *Contrs—Carptrs and Bldrs* BUSINESS DIRECTORY. *Contrs—Draughting, etc.*

Students may enter at
any time as the work is
largely individual.

Brigham Young Academy Business College
PROVO, UTAH.

Nuttall R J.....	Salem	Naegle James	Toquerville
Soren Ole	"	Clayton L C	Torrey
Arneson John	Salina	Cullum Harry	"
Ditlevson H P.....	"	Lee W R	"
Asper, Noall & Co (see p 246).....	Salt Lake City	Kierstead W H.....	Tropic
Cole Edward	"	Snyder C W	"
Commercial Mill & Building Co (see p 249).....	"	Borg P	Uintah
Davisson & Alcorn.....	"	Keyse A	"
Evans H H.....	"	Ottley Edward	Union
Flannery Joseph	"	Bennett John	Vernal
Gaby Edward	"	Chestnut H A.....	"
Gaby W D.....	"	Cook Wm	"
Hamlin A L.....	"	Feem R	"
Heath J F.....	"	McCarroll Doc	"
Lavin A P.....	"	McMann Charles	"
Lewis F W.....	"	Tompson J T	"
McLachlan Wm.....	"	Anderson Heber	Wales
Masker J P.....	"	Jones W H	"
Morrow George	"	Rinaldi F	"
Olsen Paul	"	Curtis D P.....	Wanship
Orton Truman	"	Young E R	"
Picknell Urban	"	Edvallson Conrad	Weber
Price Lorenzo	"	Siddell W	Wellington
Race E N.....	"	Jensen Neil	West Jordan
Robinson T N.....	"	Crum A J	Westwater
Smith J C.....	"	Neville J H	Woodruff
Smith S S.....	"	Randall C	Yost
Warren Bros	"		
Woodle C M (see p 331)..	"		
Talboe Christian	Sandy		
Wittwer Samuel	Santa Clara		
Grouning J P.....	Scipio		
Peterson Anton	"		
Peterson Isaac	"		
Peterson L N.....	"		
Peterson & Peterson	"		
Perry Wm	Slaterville		
Cragan T C	Smithfield		
Crockett A F.....	"		
Gittens James	"		
Nelson A F.....	"		
Swenson John	"		
Hansen Erik	Spanish Fork		
Downard Wm	Spring City		
Gifford O D	Spring Dale		
Hepworth Squire	"		
Ruesch J J	"		
Carter Fred	Springville		
Langford Isaac	Summit		
Giault E C	Thurber		
Hansen Neils	"		
Peterson J A.....	"		
Gollaher James & Son.....	Tooele		

***CONTRACTORS—CEMENT.**

Allen John

1

***CONTRACTORS—CUT STONE.**

(See also Contractors—Stone.)

Collingham George

Parry E L & Sons.....

Ashton, Whyte, Skillicorn Co
.....

Pfau C A.....

Seufert Bros

Sherriff John

***CONTRACTORS — DRAUGHTING
AND DESIGNING.**

Wheeler, Frantz & McRay
(see left top lines and p 14)
.....

Tribune Job Printing Co., Send for
Price List
SALT LAKE CITY.

MASON & HAMLIN Sold on Easy Payments.

Standard Organs of the World.

ORGANS

CALDER'S MUSIC PALACE, 45 & 47 W. 1st South St., Salt Lake City.

Contractors—Electrical BUSINESS DIRECTORY. Contractors—Plasterers 537

***CONTRACTORS — ELECTRICAL.**

Salt Lake Electric Supply
Co (see right top corner
cards Salt Lake City

***CONTRACTORS—GENERAL.**

Sackett S A Brigham
Walters Thomas Fish Springs
Robertson H Mapleton
Gilles & Avey Ogden
Utah Construction Co.
Maxwell Ralph Peoa
Wright H B.
Stagg Daniel Provo
Gray John Randolph
Asper, Noall & Co (see p
246) Salt Lake City
Commercial Mill & Building
Co (see p 249)
Frame Archibald & Sons.. Taylorsville

CONTRACTORS—MAIL.

Workman A S. Asays

***CONTRACTORS—MASONRY.**

(See also Masons.)

Beck Fred Alpine
Whiting J B
Hansen P M. Bear River City
Iversen James Brigham
Lindholm Nels
O'Doan & Christensen
Anderson Bros Burrville
Christensen Charles Chester
Axelsen A Cleveland
Lusty Charles Coalville
Salmon J H.
Bachman Wm Escalante
Davis W E
Richards Morgan
Schow Thomas
Olsen P O Geneva
Averett Robert Glendale
Hanson H & J. Goshen
Hanson Mads
Francis John Henefer
Cowley F Holliday

Mathie W BHuntington
Hislop JohnHuntsville
Petersen Christian
Rider FrankKanab
Smith TorranceLake Point
Hofhains JohnLevan
Hofhains Peter
Nelson OlofLogan
Sommer Nicholas
West O M
Danielson BMayfield
Jensen M P
Allen John F. Mill Creek
Hudsen Wm
Bradshaw SamuelMinersville
Fotheringham John
Pence & RobisonMorgan
Hansen MadsMount Nebo
Tout PhilipMt Pleasant
Hansen LarsOasis
Channell W C.Ogden
Flint Ellis
Greenwell G H.
Martin A H.
Harris W H.Park City
Sperry B M.
Bennett J G.Point Lookout
Fink MartinProvidence
Priddy Thomas
Smith FredRichmond
Bocutt WmRiverside
Critchley WmScipio
Jacobson John
Hill JosephSmithfield
Pilkington Richard
Hales W P.Spanish Fork
Hepworth Thornton.... Spring Dale
Swensen PSterling
Holt W A.Torrey
Hanson PeterVernal
Mitchell L
Stephens W B.Westwater

***CONTRACTORS — PAVING AND GRADING.**

O'Neill J P (see p 186)Ogden

CONTRACTORS—PLASTERERS.

Wagstaff Isaac.....American Fork
Earl F W.Brigham
Morgan David
Branch W H.Coalville

FINEST SLEEPING CARS IN THE WORLD
 L. L. DOWNING, Com. Agt., Salt Lake City.
 Chicago, Milwaukee & St. Paul
 Railway.

ADVERTISERS! This Book will reach customers for you.

R. L. POLK & CO., Publishers, SALT LAKE CITY.

B. H. GODDARD Telephone 134-B.

412 Utah Loan & Trust Co. Bldg, FIRE INSURANCE

OGDEN, UTAH.

538 Contractors—Plasterers—Cont. BUSINESS DIRECTORY. Cotton Mills

"SCENIC LINE OF THE WORLD."
DENVER & RIO GRANDE RAILROAD

Whitman George Draper
 Reece Hyrum Escalante
 Cotterell Edward Farmington
 Petersen Christian Huntsville
 Taylor Thomas Layton
 Nelson Francis Logan
 Thorp Bros "
 Spencer C C Miller
 Johnson Niels Monroe
 Hogg Robert Morgan
 Griffin A O Ogden
 Griffin R L "
 Lund F A "
 Lund O E "
 Lund W A "
 Poulter G A "
 Sullivan J D "
 Weaver Wm "
 Grier John Provo
 Hill Joseph Smithfield
 Pilkington Richard "

***CONTRACTORS—RAILROAD.**

Utah Construction Co.....Ogden
 Holt A & Sons.....Salt Lake City
 Reese J H....."

***CONTRACTORS—SEWER.**

O'Neill J P (see p 186).....Ogden

***CONTRACTORS—STONE.**

(See also Stone.)

Boyter James Beaver
 Jones Charles Draper
 Christofferson Harold Elsinore
 Law & Son.....Eureka
 Tollestrup N C.....Gunnison
 Crook John & Sons.....Heber
 Brown W T (see p 133).....Logan
 Nelson Olof "
 Sommer Nicholas "
 Martin A H.....Ogden
 Mitchell Bros "
 Belmont S H.....Provo
 Kyhl J H.....Richfield
 Andreason M C.....Salina
 Brain C J.....Salt Lake City
 Myers Owen "
 Benson Adolph Sandy

***CONTRACTORS' SUPPLIES.**

Asper, Noall & Co (see p 246).....Salt Lake City

***COOPERAGE.**

McKee J H & Co (see p 13).....Denver, Colo

COOPERS.

Dalton AlonzoHinckley
 Dalton BrighamRockville
 Kurt Godfried.....Salt Lake City

CORDAGE AND TWINE.

Lambert Paper Co (see left side lines).....Salt Lake City

***CORNICE MNFRS.**

(See also Galvanized Iron Cornices.)
 Johnson & Newman.....Ogden
 Ogden Electric & Cornice Works (see p 185)....."
 Blumenthal H G (see p 215)...Provo

***CORPORATION SEALS.**

Utah Stamp & Stencil Co (see right side lines).Salt Lake City

COSTUMERS.

Lee Mrs C E (see p 181)....Ogden
 Millard M E.....Salt Lake City
 Peters & Gattung....."
 Salt Lake Costuming House (see adv p 539)....."

COTTON MILLS.

Virgin Mill Co.....Washington

For Lists of Names, R. L. POLK & CO.,
 Any Trade, Business or Profession, Address SALT LAKE CITY.

UTAH LUMBER CO.

WHOLESALE AND RETAIL.

F. S. MURPHY, Manager.

255 W. South Temple Street,

SALT LAKE CITY, UTAH.

Cracker and Biscuit Mnfrs

BUSINESS DIRECTORY.

Creameries

539

CRACKER AND BISCUIT MNFRS.

National Biscuit Co (see right top lines).....Salt Lake City

*CRAYON ARTISTS.

Salt Lake Portrait Co (see left top lines).....Salt Lake City

Utah Portrait Co (see left bottom lines)

CREAMERIES.

(See also Dairies; also Cheese Mnfrs.)

Elgin Dairy Co.....American Fork
 Beaver Creamery Co.....Beaver
 Howe David & Son.....Benjamin
 Western Creamery Co.....Brigham
 Charleston CreameryCharleston
 Draper & Riverton Creamery..Draper
 Ogden Valley Creamery Co.....Eden
 Ephraim Creamery Co.....Ephraim
 Hanson WillardFairview
 Union Creamery Co.....
 Farmington DairyFarmington
 Carling AbrahamFillmore
 Kelly J A.....
 Wasatch Creamery Co.....Heber
 Stout D F.....Hinckley
 Summit Creamery Co.....Hoytsville
 Lee C C & Sons Co.....Hyde Park
 Anderson C L.....Hyrum
 Israelsen Andrew

E. H. AIRIS, Pres.

R. W. NICOL, Sec'y.

Salt Lake Electric Supply Co.

Contracting Electricians.
 Wholesale and Retail Electrical Supplies.

15 W. First South St.

SALT LAKE CITY, UTAH.

Elgin Creamery Co.....Kaysville
 Jones Seth C.....
 Kaysville Creamery Co.....
 Lehi Creamery & Mfg Co.....Lehi
 Hansen LorenzoLogan
 Manti Dairy Co.....Manti
 Crystal Creamery.....Marion
 Buhler GodfreyMidway
 Cornwall BrosMill Creek
 Hansen LorenzoMillville
 Randall O H.....Morgan
 Christensen Niels Jr.....Moroni
 Meadow View Creamery Co..
 Mt Pleasant Creamery Co.Mt Pleasant
 Murray Creamery.....Murray
 Nephi Creamery Co.....Nephi
 Raymond W M & Son.....Ogden
 McMurdie SamuelParadise
 Payson Creamery Co.....Payson
 Stewart Levar
 Pleasant Grove Creamery...
Pleasant Grove
 Provo CreameryProvo
 Richfield Creamery Co.....Richfield

The Only Costuming House
 in the Inter-Mountain
 Country.

Manufacturers of All
 Kinds of

Hair Goods.

Play Books and
 Manuscripts.

SEND FOR CATALOGUE.

Salt Lake

Costuming House,

MASQUERADE and
 THEATRICAL COSTUMES

For Rent and Made to Order.

57 S. State St., SALT LAKE CITY, UTAH.

None Equals our Bon Bons Chocolates

STARTUP CANDY CO., Provo City, Utah.

THE KEELEY INSTITUTE FOR THE CURE OF THE DRUNKENNESS AND DRUG ADDICTIONS
 First North Street, between Main and West Temple, Salt Lake City, Utah.

SHEET MUSIC | FERGUS COALTER AND BOOKS | MUSIC CO.

2 doors south of Z. C. M. I., Salt Lake City.

540 Creameries—Cont. BUSINESS DIRECTORY. Dairies

Cache Valley Dairy Co.....Richmond
Hendricks A D....."
People's Mercantile and
Creamery Co....."
Riverton & Draper Cream-
ery Co.....Riverton
Taylor D R.....Salem
Wellsville & Crystal Cream-
eries.....Salt Lake City
Scott W R.....Sandy
Slaterville Creamery Co....Slaterville
Smithfield Dairy Co.....Smithfield
Spanish Fork Creamery
& Dairy Co.....Spanish Fork
Hone D & Son.....Springville
Springville Creamery Co...."
Taylorsville & Murray
Creamery Co.....Taylorsville
Tooele Creamery Co.....Tooele
Holdaway & Smoot.....Vineyard
Wallsburg Creamery Co....Wallsburg
Farmers' Union Creamery..Wellsville
Hansen Lorenzo....."
Wellsville Creamery....."
Pace W J.....Woodland

*CREAMERY MACHINERY AND SUPPLIES.

Faust H J Jr.....Salt Lake City

*CREAMERY PRODUCTS—WHOLESALE.

Griffin H L Co The (see
back bone and opp p 166)....Ogden
Faust H J Jr.....Salt Lake City

CROCKERY AND GLASSWARE.

Cline I & Bro (see p 62)....Beaver
McMaster & Forsgren (see p
69).....Brigham
Cache Valley Mercantile Co....Logan
Roy Mercantile Co (see p
203).....Park City
Wheelwright Bros.....Ogden
White H L....."
Pioneer Stoneware Co.....Provo
Brooke E S.....Salt Lake City
Callaway, Hooch & Francis.."
Cornforth & Pond....."

*CRUTCHES.

Ginnever F O Mfg Co (see
p 4).....Salt Lake City

*CURIOS.

Mehesy E Jr (see left top
lines.).....Salt Lake City

CURLED HAIR.

Cripps George.....Salt Lake City

CUT STONE CONTRACTORS.

See Contractors—Cut Stone.

CUTLERS AND GRINDERS.

Buerger Bros (see p 511)Denver, Colo
Denver Barbers' Supply Co
(see p 511)....."
Kern August Barber Supply
Co (see p 510).....St Louis, Mo
Butler Alma.....Salt Lake City

*CYANIDE MILLS.

Mine & Smelter Supply Co
(see front cover)....Salt Lake City

DAIRIES.

Bastow Joseph.....College
Binderup Joseph....."
Binderup Nephi....."
Buchanan E S....."
Christensen N C....."
Doudle Sam....."
Doudle Wm....."
Dowdle J C....."
Fletcher C....."
Hanson Hans....."
Hanson H A....."
Hanson H W....."
Jensen J A....."
Johnson Julius....."
Johnson Michael....."

UTAH PORTRAIT CO., Salt Lake City.

HIGH GRADE ONLY. SEND FOR PRICES.

PACIFIC FEED MILL CO.
 Wholesale and Retail
**HAY, GRAIN, FEED
AND ALFALFA SEED.**
 S. BAMBERGER, Prest.
 ALF A. RUDY, Mgr.
 348 W. South Temple St.,
 Salt Lake City, Utah.



THE F. O. GINNEVER MFG. CO. TRUSSES,

324 S. MAIN STREET, (SEE PAGE 4) SALT LAKE CITY, UTAH.

Dairies BUSINESS DIRECTORY. *Dairies* 541

Nelson James	College	Allen A A	Huntsville
Nielsen N P	"	Allen D O	"
Parkson John	"	Anderson A H	"
Peterson Joseph	"	Anderson G	"
Shank Anna	"	Anderson P	"
Sorensen Hans	"	Berlin A	"
Cache Valley Dairy	Cove	Berlin J	"
Andrensen J P	Eden	Bingham E P	"
Burnett David	"	Bingham F	"
Burnett Patrick	"	Brunsen Mrs E	"
Burrows W H	"	Burrows George	"
Burt J M	"	Cannon H	"
Carver John	"	Christiansen H	"
Clark F H	"	Coon D	"
Colvin D L	"	Cramer C	"
Colvin J F	"	Danielson P	"
Colvin O F	"	Emertson Emmett	"
Colvin Wm	"	Emertson R	"
Fackrell James	"	Felt Mrs G	"
Ferrall Mrs Emma	"	Felt H	"
Ferrin Enoch	"	Felt John	"
Ferrin J L	"	Ferrin Mrs George	"
Ferrin J M	"	Forcie L	"
Ferrin Wilmer	"	Garner Albert	"
Froerer F G	"	Garner D W	"
Fuller Enoch	"	Grow J W	"
Fuller E B	"	Grow Mrs M	"
Fuller John	"	Grow Sylvester	"
Gould John	"	Hall G H	"
Gould Robert	"	Hansen Chris	"
Gould Mrs Wm	"	Hansen N	"
Heneger J	"	Harkins Mrs E	"
Jensen Brigham	"	Heder Mrs S	"
Johnson Jacob	"	Jensen A	"
Johnson Peter	"	Jensen Mrs Christian	"
Larsen Andrew	"	Jensen P M	"
Lindsey Wm	"	Jespersion J N	"
Lindsey W J	"	Johansen Mrs A	"
McBride H M	"	Johnson C	"
Mortensen N W	"	Knudsen N	"
Ririe Hyrum	"	Kopp Mrs E	"
Ririe James	"	Langlois George	"
Ririe Joseph	"	Larson L	"
Ritter J T	"	Larson S B	"
Shelton H A	"	Lind A	"
Stallings C A	"	McFarland Mrs G	"
Stallings J P	"	McKay Angus	"
Stallings V B	"	McKay D	"
Walker D C	"	McKay I	"
Walker J E	"	Mollerup S	"
Wilber Elisha	"	Monsen C	"
Wilson Mrs H V	"	Mortensen A	"
Wood C S	"	Mortensen C	"
Savage Alma	Greenwich	Mortensen E	"
Hooper Dairy Co	Hooper	Nelson A	"
Aldous G P	Huntsville	Nelson A K	"
Allen A	"	Nelson Ernst	"

BUY YOUR TICKETS VIA "OREGON SHORT LINE," UTAH'S FAVORITE RAILROAD.

"The Overland Limited"
Take It and Get There On Time.

WHEELER, FRANTZ & McRAY, Engineers & Machinists

1516-1518 18th Street, DENVER, COLO.

542

Dairies—Cont.

BUSINESS DIRECTORY.

Dairies

Nelson L P.....	Huntsville	Holmes C	Liberty
Nelson N	"	Jones Robert	"
Nelson S	"	Judkins M A	"
Olsen P H	"	Lindsey Walter	"
Petersen Adam	"	Marshall E J	"
Petersen Mrs Emma	"	Marshall C	"
Petersen S P	"	Montgomery B A	"
Peterson A	"	Montgomery E	"
Peterson J	"	Montgomery Robert	"
Peterson L K	"	Orum Wm	"
Rasmussen D	"	Penrod C A	"
Rasmussen W P	"	Penrod Oliver	"
Renstrom A P	"	Pritchett A	"
Schade C F	"	Shaw George	"
Scholtz C	"	Shaw John	"
Scouby R	"	Shaw W O	"
Slater Mrs Anna	"	Southwick J E	"
Slater Wm	"	Southwick Orson	"
Slater Wm Jr	"	Wade C F	"
Smith John	"	Wade J M	"
Smith W G	"	Ward J	"
Sornsen C	"	Ward J H	"
Stromberg Mrs A	"	Whitely Walter	"
Stromberg J	"	Adams George	Logan
Terngreen E	"	Andrews Wm	"
Tracy D	"	Ballard H	"
Tracy E A	"	Benson F A	"
Tracy Mrs M E	"	Cord L	"
Wangsgard C	"	Cowley J E	"
Wangsgard C C.....	"	Cresswell C	"
Wangsgard Jacob	"	Crockett Amos	"
Wangsgard J C.....	"	Davidson R	"
Wangsgard P C.....	"	Evans M S	"
Wilson John	"	Evans Wm	"
Wood C	"	Frank Josephine	"
Wright C W	"	Greaves John	"
Yeamans Jack	"	Johnson Charles	"
Ainchrough Wm	Liberty	Larson C J	"
Atkins M A.....	"	McNeal Archie	"
Bailey Wm	"	Martineau L R.....	"
Burt J E	"	Martinsen M	"
Campbell Ammon	"	Morrell Joseph	"
Campbell Mrs Harriet	"	Nicholson E	"
Campbell Joel	"	Nielson P S	"
Campbell Warren	"	Partington W E	"
Chambers Mrs Vici.....	"	Paul Charles	"
Chambers Wm	"	Perry B	"
Chard M A.....	"	Peterson Nephi	"
Clark A	"	Quayle John	"
Clark C E	"	Rice Oscar	"
Clark Frank Jr.....	"	Rolland Mary P.....	"
Clark J E	"	Rolland Thomas	"
Davis E J	"	Rosally Maude	"
Ferrin J D	"	Smith Ralph	"
Gardner Chauncey	"	Smith Thomas	"
Gardner E P.....	"		

LAMBERT PAPER CO.
 53 to 59 W. South Temple St., Salt Lake City.

EVERYTHING IN PAPER.

THIS BOOK REACHES EVERY POINT IN UTAH
ADVERTISE IN IT.

R. L. POLK & CO., Publishers, Salt Lake City.

National Biscuit Company,

WHOLESALE CRACKER
MANUFACTURERS.

442 S. Second West St. Telephone 174. Salt Lake City.

HENRY WALLACE, Manager.

<i>Dairies</i>	BUSINESS DIRECTORY.	<i>Decorators</i>	543
Stanley M	Logan	Gedge Nathan	Salt Lake City
Stewart J B	"	Gudmonson N P	"
Terbitt Joseph	"	Hollingsworth Job	"
Terbitt Thomas	"	Hushman Samuel	"
Thane J	"	Irwin C J O.	"
Thane J T	"	Johnson J A	"
Waterson Wm	"	Johnson Otto	"
Wilmore A J	"	Keystone Dairy & Creamery	
Wilmore G	"	Co	"
Stewart F M	Milburn	Kimball L L	"
Brainard & Sherwood	Ogden	McAllister Patrick	"
Jenson David	"	McComsey Smith	"
Madson O B	"	Marcroft Bros	"
Mound Fort Dairy	"	Marker A H	"
Dority H	Park City	Miles Lee	"
Heal E L	"	Nielsen P A	"
McGrath H	"	Rand C B	"
Sanders W W	"	Redeker Henry	"
Alder C	Providence	Rueckert Bros	"
Bair H	"	Rumel W H	"
Barr Adolph	"	Schwartz J H	"
Bitters T	"	Shegreen Peter	"
Bour Edward	"	Simpson W P	"
Butler C	"	Starbuck I J	"
Butler Peter	"	Strehl W F	"
Fife J P	"	Barker Orson	Willard
Fife James	"	Edwards J L	"
Frederick A	"	Edwards Wm	"
Frederick J J	"	Facer George	"
Furhiman G	"	Facer Pryor	"
Furhiman Joseph	"	Harding George	"
Haderly J W	"	Hubbard Clark	"
Hanson Mads	"	Lowe Peter	"
Jones Elijah	"	Nebecker P A	"
Jones Wm	"	Taylor John	"
Kohler Anthon	"		
Kreecy Fred	"		
Miller Nephi	"		
Neff Mary	"		
Rinderknight J	"		
Shank Sam	"		
Stoffer Ulrich	"		
Thuerer John	"		
Thuerer J M	"		
Tibbitts Ben	"		
Tibbitts G H	"		
Zollinger F	"		
Zollinger Jacob	"		
Beck John	Salt Lake City		
Brown Elando	"		
Calvert Charles	"		
Christensen A F	"		
Ekstrand John	"		
Elgin Creamery Co.	"		

DANCING ACADEMIES.

Christensen Bros Co.	Salt Lake City
Cliff G L	"
Landrum's Permanent Terp-	
sichorean & Dramatic Col-	
lege (see p 290)	"

***DECORATORS.**

(See also Painters.)

Peters & Gattung	Salt Lake City
Peterson-Pickett Co (see p	
245)	"

Real Estate and the Government of Cities are allied subjects in which all voters and taxpayers are interested.
Send to AMERICAN LAND & TITLE REGISTER
 122 LASALLE ST., CHICAGO, ILL.
 for free sample copy of the only National paper devoted to these subjects.

GRAIN AND SEEDS
Of All Kinds.

The C. A. Smurthwaite Produce Co.,
OGDEN, UTAH,
Alfalfa Seed a Specialty.

HEBER J. GRANT & CO. INSURANCE
 Salt Lake City, Utah.
 Tel. 500.
 20-26 S. Main St.

THE PLEASANT VALLEY COAL CO.

**SHIP CASTLE GATE, CLEAR CREEK, SUNNYSIDE AND WINTER
 QUARTERS, LUMP, NUT AND SLACK EVERYWHERE.**

Address E. L. CARPENTER, General Sales Agent. P. O. Box 1555. SALT LAKE CITY.

544 *Deformity Apparatus* BUSINESS DIRECTORY. *Dentists*

*DEFORMITY APPARATUS.

Ginnever F O Mfg Co (see
 right top lines and p 4)....
Salt Lake City

DENTAL DEPOTS.

Co-op Dental & Surgical Sup-
 ply Co.....Salt Lake City
 Salt Lake Dental Depot..... "
 Utah State Dental Depot.... "
 Watters W G..... "

DENTISTS.

Todd J A.....American Fork
 Dutton G L.....Aurora
 Campbell FrancisBeaver
 Smith Elijah "
 Berg L H.....Brigham
 Morgan J W.....Calder's Park
 Christensen Paul.....Castle Dale
 Smith & Charles.....Cedar City
 Visick WilfredCoalville
 Nielson C O.....Ephraim
 West C M..... "
 Christensen AtlanticEureka
 Pound F F..... "
 Cheney PeterFairview
 Ohelberry PeterGoshen
 Sessions W D.....Heber
 Witt D B..... "
 Barnum C H.....Hebron
 Merrihew E C.....Lehi
 Cartwright CalvinLogan
 Gowans C A..... "
 McCausland J A..... "
 Paulson P M..... "
 Snow M W..... "
 Snow O W..... "
 Bird C H.....Manti
 Stott W H.....Meadow
 Huff O W.....Mercur
 Inglesby A L..... "
 Lundberg August.....Mt Pleasant
 McGougan Charles "
 Lundberg AugustMurray
 Smith H J..... "
 Booth J A.....Nephi
 Bailey TurnerOgden
 Baker F W..... "
 Bateman G L..... "
 Cook P A..... "

Dalrymple W G.....Ogden
 Epperson J H..... "
 Felshaw E M..... "
 Mosman C A..... "
 Smith D N..... "
 Snedaker J F..... "
 Wherry S W..... "
 Foutz AlonzoPanguitch
 James J P.....Paradise
 Love H L.....Park City
 Platt S W..... "
 Holladay A F.....Payson
 Ritchie J H..... "
 Tilson J P..... "
 Westphal C F.....Pleasant Grove
 Christensen J N.....Provo
 Nelson N H..... "
 Snyder & Irvine..... "
 Keyser J H.....Richfield
 Snowden C R..... "
 Rogers A D.....Richmond
 Gates J M.....St George
 Broadbent Wm.....Salt Lake City
 Brown L B..... "
 Chapman A S..... "
 Clawson S H..... "
 Clawson, Young & Taylor.. "
 Cook Alfred..... "
 Davis H W..... "
 Dunford & Thatcher..... "
 Ellerbeck G E..... "
 Ellerbeck W L..... "
 Gates C W..... "
 Greene W C..... "
 Griswold Hector "
 Happy Hour Dental Co..... "
 Head A W..... "
 Hewett N W..... "
 Hodges W H..... "
 Hudson W S..... "
 Humelbaugh A C..... "
 Kesler B L..... "
 Keyser E M..... "
 Keyser J B..... "
 Kuester F J..... "
 Lange F A..... "
 Mack W F..... "
 Morgan J W..... "
 Olsen F A..... "
 Peak A B..... "
 Pierson I C..... "
 Reed F F..... "
 Snow M W..... "
 Stiehl G F..... "
 Taliaferro S W..... "
 Thomas Jenkyn "
 Tillman W M..... "

**Commercial Printing, ? Fancy Printing,
 TRIBUNE JOB PRINTING CO., Salt Lake City.**

McGONAUGHY-McCARTNEY LUMBER CO. Dealers in LUMBER

and All Kinds of BUILDING MATERIAL,

Office, 244 S. First West St. Telephone 327. Salt Lake City, Utah.

Dentists BUSINESS DIRECTORY. Dress Cutting Schools 545

Titcomb C B.....Salt Lake City
 Tripp E A.....
 Vincent F A.....
 West C M.....
 Whitney & Bucher.....
 Whytock H A.....
 Brown J H.....Sandy
 Holdaway W S Jr.....Spanish Fork
 Packard N H.....Springville
 Davis G R.....Tooele
 Jolley W S.....Tropic
 Hill W J.....Wellington

***DEPARTMENT STORES.**

Walker Bros Dry Goods Co
 (see adv).....Salt Lake City

***DERMATOLOGISTS.**

Mitchell Mrs M B.....Salt Lake City

***DESKS—SCHOOL AND OFFICE.**

Paulson J P (see back cover
 and p 238).....Salt Lake City

DETECTIVE AGENCIES.

Keith's Bureau (see adv)..
 ..Denver, Colo.

DINING ROOMS.

See Restaurants.

DIRECTORY PUBLISHERS.

Polk R L & Co.....Ogden
 Polk R L & Co.....Salt Lake City

***DOORS AND WINDOWS.**

Asper, Noall & Co (see p
 246).....Salt Lake City
 Commercial Mill & Building
 Co (see p 249).....Salt Lake City

***DRAIN TILE.**

Enterprise Clay Works.....Ogden
 Mine & Smelter Supply Co
 (see front cover).....Salt Lake City
 Morris Elias & Sons Co (see
 p 237).....
 Salt Lake Pressed Brick Co..

***DRAPERIES—WINDOW.**

Smith Brothers (see p 191)..Ogden
 Madsen P W (see back
 cover).....Salt Lake City

***DRESS CUTTING SCHOOLS.**

Eliason Misses E and E.....Logan
 Standard Square Inch Dress
 Fitting Academy (see p 220)..Provo
 Standard Garment Cutting
 System.....Salt Lake City

KEITH'S BUREAU,

Successor to KEITH'S DETECTIVE AND GUARD SERVICE.
 EDWARD SKILTON KEITH, Manager.

ROOMS 511, 512 & 513 KITTREDGE BUILDING, DENVER, COLO.
 Postoffice Box 651. Telephone 404.
 FOUNDED IN 1879.

This Bureau makes a speciality of a line of investigation not generally considered by the public, a line requiring long experience and special training. While we undertake all proper investigations, such as procuring evidence in civil and criminal cases, ferreting crime, search for lost relatives, witnesses or property, shadowing of suspects, looking up past records of persons or property, labor trouble, guarding property or persons during times of danger, the securing of any wanted information; yet our speciality is the settlement of delicate matters of the family, social, business, political or religious world. We recover letters or other valuable papers, protect you from blackmailers or other enemies, rid you of secret troubles, restore conscience funds and right past wrongs or mistakes, and thus free your mind from worry. Our work is done absolutely without any publicity. References furnished to clients.

DAYNES MUSIC CO., THE LEADING MUSIC DEALERS,
 EVERYTHING KNOWN IN MUSIC.
 74 S. Main St., Salt Lake City. **PIANOS & ORGANS.**

Chicago, Milwaukee & St. Paul Ry.
 L. L. DOWNING, Com. Agt., SALT LAKE CITY.
 The Popular Line to
 ST. PAUL,
 MINNEAPOLIS,
 CHICAGO
 AND KANSAS CITY.

RICHTER & YOUNG

Mines and Mining.

INVESTMENT AND DEVELOPMENT CO.,

408 McCORNICK BUILDING,
SALT LAKE CITY, UTAH.

546

Dressmakers

BUSINESS DIRECTORY.

Dressmakers

DRESSMAKERS.

McDonald Mrs Emily..American Fork
Hansen AliceBrigham
Snow Miss Rilla.....
Buchanan Mrs Lizzie.....Coalville
Farnsworth Mrs Eliza.....
Fisher Mrs Sara.....
Nielsen JennieElsinore
Shibley Mrs M EEureka
Huntsman Miss E L.....Fillmore
Rowberry AgnesGrantsville
Richards MargaretHinckley
Gertsen Mary A.....Huntsville
Madsen Mrs Chris
Schade Eliza
Sprague Matilda
Baraclough MrsLogan
Beirneau Mrs Isabel.....
Carter Miss Jane
Halverson Miss Bertha
Morrell Mrs Cecelia
Fleming & Ford.....Mercur
Eddington Mrs Sarah.....Morgan
Taggart Miss Jessie.....
Welch Mrs Jane
White Mrs Emma
Oberlander MaryMurray
Powell Margaret
Smith Shaba
White L D.....
Dean Mary T.....North Ogden
Duffy MaryOgden
Dye Grace
Dyer Mrs M J.....
Fife Miss L E.....
Folkman Mrs G P.....
Fuller Emma
Goddard Mrs Ellen.....
Greenwell Elizabeth
Hall Miss M C.....
Hall M M
Hall T A
Hamlyn Miss E M.....
Hamlyn Miss S E.....
Hart Mrs Theresa
Henry Bertha
Hinchliff E M.....
Maddy Mrs Kate.....
Morris Mrs H E.....
Morris S J.....
Mowrey Lettie
Oakey Mrs E S.....
Peterson Annie
Peterson Mrs Bertha
Ramsay Mrs Nellie.....

Shields Mrs M A.....Ogden
Smalley Elizabeth
Sniveley Misses M and P....
Stout Miss Z L.....
Wadsworth Sibyl
Welch Miss M J.....
Warren Anna
Weston Annie
Wilson Nellie
Wright Addie
Brown Miss RicaPark City
Mober Miss
Priestley Mrs J.....
Watson Mrs I.....
Asper Mrs A A (see p 220)...Provo
Harrison Mrs M J.....Richmond
Jensen Mrs Casper
Parsons Mrs Lydia
Nattress Mrs R A.....Riverton
Anderson SophieSalt Lake City
Arper A C.....
Ashworth Louisa
Ask M D.....
Atkins Amelia
Bailey Matilda
Baker Luella
Barradale M A.....
Bess E L.....
Bootes A J C.....
Brim Christina
Brown A C.....
Carter May
Church L J.....
Clark L A
Connelly A G.....
Crowther L S.....
Dodd L E.....
Durnford M E.....
Ellison M A.....
Esterholdt Elina
Evans Amelia
Evans Lizzette
Farrar B B
Fields Ada
Ford S E.....
Galbraith Winnie
Gardner Aurelia
Gates Annie
Gillett M C.....
Gleason Mollie
Goforth S E.....
Greene S A.....
Gunderson M A.....
Haight Jennie
Hallstrom Sophia

COLORADO MIDLAND RY.
"Pike's Peak Route."

R. L. Polk & Co.,

R. L. POLK, Prest.
ED. W. DUNCAN, V-Prest. & Treas.
W. P. COOPER, Sec'y & Mngr.

Directory, Gazetteer, Map and Atlas Publishers. SALT LAKE CITY.

YOUNG & YOUNG, Real Estate,

203-204 WHITINGHAM BLOCK, SALT LAKE CITY.

Dressmakers

BUSINESS DIRECTORY.

Druggists

547

Halsey ASalt Lake City
 Halsey Mrs Imogene "
 Hanson Tillie "
 Haselman M J "
 Haskell Francell "
 Hill Catherine "
 Hills Ella "
 Hilton Alice "
 Hoge M J "
 Honies J A "
 Howland Bertha "
 Hulse Fannie "
 Jerome E A "
 Jorgensen Margaret "
 Kennedy E A "
 Knight M A "
 Knowlton N D "
 Koontz L M "
 Kunkel Belle "
 Landreth Jennie "
 Lawless C M "
 Leaker O I "
 Levey Nellie "
 Lowe J A "
 Lowe Rebecca "
 Lundell Ellen "
 McAfee E N "
 McDonald Clara "
 McMahon Mrs Emma "
 Mace Clara "
 Macleod H M "
 Marcroft L L "
 Marcroft Susan "
 Meynard Mabel "
 Miller Belle "
 Moss M E "
 Mounteer Edith "
 Muldoon Lola "
 Nash Sarah "
 Nelson Amelia "
 Perkins L D "
 Pierce Amanda "
 Point I R "
 Pope Clara "
 Price Matilda "
 Pritchard Hattie "
 Pyper E A "
 Rearden M A "
 Rivers S M "
 Root H M "
 Rushton Edith "
 Rushton Sarah "
 Russell Ella "
 Sherrock E V "
 Sholes Alvira "
 Slade L M "

Smith A S.....Salt Lake City
 Smith D N "
 Smith M A "
 Sperry L J "
 Stanhope Mrs L G "
 Stevenson & Cottrell..... "
 Taylor Florence "
 Taylor Vilate "
 Thirkill Annie "
 Thomas Eliza "
 Timms A D "
 Tuckett Lillie..... "
 Walker Bros Dry Goods Co "
 Walsh M S "
 West Elizabeth "
 White A J "
 Whitehead Mrs J S "
 Whittle E A "
 Woods Amelia "
 Woolley I A "
 Yearsley Alice "
 Johnson Mrs Hannah Scofield
 Cayzier Emma Smithfield
 Merrill Marie "
 Bowman Sadie Springville
 Halford Eliza A Washakie
 Harding Miss M L Willard
 Owens Miss Ray..... "
 Ward Miss Alice "

DRUGGISTS—WHOLESALE.

Beaver Drug CoBeaver
 Wallace Drug Co (see p 194) . .Ogden
 Nelden-Judson Drug Co.Salt Lake City
 Salt Lake Drug Co..... "
 Smith A C "

DRUGGISTS—RETAIL.

(See also General Merchandise.)

Steele T EAmerican Fork
 Beaver Drug CoBeaver
 Fennemore G H "
 Baumgarten L LBingham Canyon
 Walker Leander "
 Eddy D L & SonBrigham
 Thomander & Christensen.Castle Dale
 Cedar City Drug Co.....Cedar City
 Boyden John & SonCoalville
 Corinne Drug CoCorinne
 Jackson H LDeseret
 Elsinore Drug CoElsinore
 Petersen H H "

72 E. Second South Street, SALT LAKE CITY.

Telephone 645-2.

BADGES, SEALS, ETC., ETC.

CHECKS,

UTAH STAMP & STENCIL CO., RUBBER AND STEEL STAMPS,

The National Bank of the Republic,

Accounts of Merchants,
 Corporations and Individuals
 Solicited.

UNITED STATES DEPOSITORY.

SALT LAKE CITY, UTAH.

MEHESY HIGH CLASS FURS

KNUTSFORD HOTEL BLOCK, SALT LAKE CITY.

548 *Druggists—Retail—Cont.* BUSINESS DIRECTORY. *Dry Goods—Wholesale*



OFFERS CHOICE OF THREE DISTINCT ROUTES TO THE EAST
and the Most Magnificent Scenery in the World.



Johnson S J	Ephraim	Clark S G.....	Salt Lake City
Larsen H P	"	Deyo V K	"
Hanson E G	Eureka	Druehl & Franken	"
Howlett M. D	"	Godbe-Pitts Drug Co	"
Wood J D	Farmington	Golden Gate Drug Co	"
Anderson Christian	Fillmore	Hazel Drug Co	"
Johnson S G	Georgetown	Hill F J & Co	"
Grantsville Co-op Mercantile & Mfg Co	Grantsville	Hoover Drug Co	"
Ambler Samuel	Harrisville	Johnson-Pratt Drug Co	"
Bridge Richard	Heber	King L U & Co	"
Leonard G B & Sons.....	Kamas	McCoy C H	"
Kanab Drug Store	Kanab	Mathis W D & Co	"
Long J V	Kaysville	O'Connor James	"
Merrihew H B	Lehi	Robinson L P	"
Roger T J	"	Schramm F C	"
City Drug Co	Logan	Sherwood F P	"
Co-op Grocery & Drug Co....	"	Sloan T A	"
Riter Bros Drug Co	"	Smith A C	"
Crawford W W	Manti	Smith Drug Co	"
Gries J B	Mercur	Stanfield & Co	"
Mercur Drug Co	"	Studness E T.....	"
Williams J W	Moab	Van Dyke Charles	"
Loring G B	Monroe	Wallace Bros	"
Maiben & Aldrich	Mt Pleasant	Wasatch Drug Co	"
Ferrebee W E.....	Murray	West Side Drug Co	"
Marriott Joseph	"	Z C M I	"
Lunt A & Son	Nephi	Sandy Drug Co	Sandy
Jackson H L	Oasis	Schmidt C J	"
Badcon S W	Ogden	Gries & Hosmer	Silver City
Carr T H	"	Robertson & Argyle	Spanish Fork
Cave G F	"	Burdick Lutellus.....	Spring City
Driver J J	"	Franchell C E	Springville
Driver Wm	"	Peterson C J	"
Giddings Wm	"	Whitehead Alfred	"
Knoth B G	"	Deyo V K	Sugar
Peebles C L	"	Lush & Bevan	Tooele
Wallace Drug Co (see p 194)	"	Hammond W W	Toquerville
Bates & Kimball	Park City	Vernal Drug Co	Vernal
Boyd W E & Co	"		
Hurlbut M D	"		
Irvine D W	Payson		
Townsend J L	"		
Collet R E	Pleasant Grove		
Rogers R W	"		
Price Drug Co	Price		
Elkhorn Pharmacy	Provo		
Hedquist C A	"		
Smoot Drug Co	"		
Herbert G H	Richfield		
Neill H K	"		
City Drug Co	Richmond		
Hayball H & Co	"		
Roberts J B	Robinson		
Andrus & Affleck	St George		
Candland P H	Salina		

DRUGGISTS' SUNDRIES.

Wallace Drug Co (see p 194) .. Ogden

*DRY CLEANING.

Deseret Chemical Cleaning &
 Dye Works (see opp p 549)

DRY GOODS—WHOLESALE.

Field Marshall & Co

Read "The Tribune,"
UTAH'S GREATEST DAILY.

**IF YOU WISH THE BEST
ATTEND**

*Modern
School Business
Denver.*

Holds Columbian World's Fair Diploma.

Departments

Book-keeping and Banking, Shorthand and Typewriting,
Telegraphy, Academic, Penmanship and Drawing.

ENDORSEMENTS.

This School is highly recommended by the Governor and State Superintendent of Schools of Colorado, the Mayor, Postmaster and the leading Business and Professional Men of Denver.

POSITIONS.

We Secure Positions for fully nine-tenths of our pupils without cost to them.

Write for large Illustrated Circular and Souvenir of Penmanship, free to all.

J. A. Parks *J. C. Ragland*

M. Sc., M. Accts.,
Principal.

M. Accts.,
Asst. Principal.

CHARLES BLOCK, 15th and Curtis, DENVER, COLO.

Deseret Cleaning & Dye Works

BOLLSCHWEILER BROS., Proprietors,

Ladies' and Gentlemen's Garments Cleaned,
Dyed and Repaired.



LADIES' FINE SILK DRESSES FRENCH DRY CLEANED
WITHOUT SHRINKING OR FADING.

KID GLOVES CLEANED,
GENTLEMEN'S SUITS PRESSED.

ACCORDEON PLAITING, Ruffles and Skirts at Reasonable Prices.

A Trial Order Solicited.

Mail Orders Receive Prompt Attention.

'PHONE 803 3-Rings.

125 and 127 South West Temple St.,
SALT LAKE CITY.

THE F. O. GINNEVER MFG. CO.

324 S. Main Street,
Salt Lake City.
(See page 4.)

Elastic Stockings, Supporters, Etc., to Order.

Dry Goods—Retail

BUSINESS DIRECTORY.

Dyers and Scourers 549

Carson, Pirie, Scott & Co
..... Salt Lake City
Clawson Spencer & Co
" "
Rosenbaum Bros
" "

DRY GOODS—RETAIL.

(See also General Merchandises.)

Beaver C C & M Institution... Beaver
Cline I & Bro (see p 62).. "
Wasatch Store Co Castle Gate
Elsinore Co-operative Mer-
cantile Institution Elsinore
McCafferty J F & Co Ephraim
Norman Bros Fairview
Farmington Commercial &
Mfg Co Farmington
Grantsville Co-op Mercantile
& Mfg Co Grantsville
Sheffield H J Kaysville
Garff Louis Lehi
Eliason Sisters Logan
Logan Dry Goods Co "
Mollo Mrs Emily "
Roberts Mrs T D "
Bowman M C Mercur
Nilsson Bros Monroe
Campbell S C Mount Nebo
Excelsior Mercantile Co..... Nephi
Hyde & Whitmore Co "
Burt S J & Bros Ogden
Jennings, Last & Thomas.... "
Lessoft Jacob "
Paine & Hurst "
Smuin & Thomas Co..... "
Wright W H & Sons Co..... "
McPherson Peter Park City
Shields F A "

Equitable Co-operative Ass'n. Parowan
Holyoak Wm "
Douglass Samuel Payson
Williams G W "
Barney R A Provo
Irvine R R & Son "
Utah Millinery & D G Co.... "
Krotki M & S Richfield
Lawson A N "
Whitehead A R & Son St George
Auerbach F & Bro Salt Lake City
Bartling Wm "
Cohn L & A "
Kitchingman Joseph "
Lace House Co "
Teets F M "
Thomas R K Dry Goods Co.. "
Walker Bros Dry Goods Co
(see adv) "
Lindgreen Gus Sandy
Monson Lars "
Sandy Co-operative Mercan-
tile Institution "
Heinrichsen S A Scofield
Hutchinson J Spanish Fork
Tate J W Tooele
Deseret Live Stock Co The
..... Wood's Cross

DYERS AND SCOURERS.

(See also Tailors.)

Oliver J H Mercur
Ogden Steam Dye Works..... Ogden
Deseret Chemical Cleaning &
Dye Works (see adv oppo-
site) Salt Lake City
Goldberg Julius "
Graham J A "

"OREGON SHORT LINE" DIRECT LINE TO KLONDIKE.

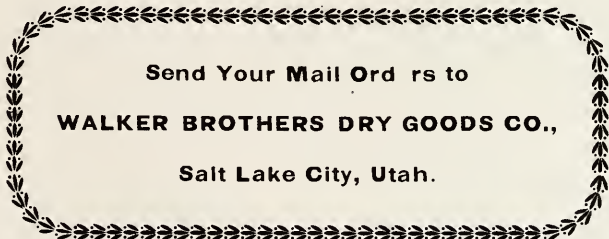

Send Your Mail Ord rs to
WALKER BROTHERS DRY GOODS CO.,
Salt Lake City, Utah.

"The Overland Limited"
Finest Train in the West.

INTER-MOUNTAIN MILLING CO.,

242 S. STATE ST., SALT LAKE CITY, UTAH. P. O. BOX 327. 'PHONE 128.

Manufacturers of Husler's Brands of Flour. Wholesale Dealers in all Kinds of Grain and Cereals.

550 *Dyers—Cont.* BUSINESS DIRECTORY. *Electric Generators*

McKelvie Thomas “
 Meyer, Malmberg & Sorensen “
 Salt Lake Cleaning Co “
 Utah Steam Dye Works “
 Watson J H “

***EGG CASE MNFRS.**

Bluemel O C (see p 135).... Logan

***EGG CASES—WHOLESALE.**

Griffin H L Co (see back bone
 and opp p 166) Ogden
 Smurthwaite C A Produce Co
 (see right bottom lines).... “

EGG DEALERS.

See Butter, Cheese and Eggs.

***ELASTIC STOCKINGS.**

Ginnever F O Mfg Co (see p
 4) Salt Lake City

***ELECTRIC ALARM CLOCKS.**

Salt Lake Electric Supply Co
 (see right top corner cards)
 Salt Lake City

***ELECTRIC APPLIANCES AND APPARATUS.**

Ogden Electric & Cornice
 Works (see p 185)..... Ogden
 Salt Lake Electric Supply Co
 (see right top corner cards)
 Salt Lake City

***ELECTRIC BELLS AND AN-
 NUNCIATORS.**

Salt Lake Electric Supply Co
 (see right top corner cards)
 Salt Lake City

***ELECTRIC BELTS AND APPLI-
 ANCES.**

Salt Lake Electric Supply Co
 (see right top corner cards)
 Salt Lake City

***ELECTRIC CONSTRUCTION.**

Ogden Electric & Cornice
 Works (see p 185)..... Ogden
 Ogden Electrical Supply Co.. “
 Bachman Benjamin Provo
 Salt Lake Electric Supply Co
 (see right top corner cards)
 Salt Lake City

***ELECTRIC FARADIC AND GAL-
 VANIC BATTERIES.**

Salt Lake Electric Supply Co
 (see right top corner cards)
 Salt Lake City

***ELECTRIC FIRE ALARM AND
 POLICE TELEGRAPH.**

Salt Lake Electric Supply Co
 (see right top corner cards)
 Salt Lake City

***ELECTRIC GAS LIGHTING AND
 SUPPLIES.**

Salt Lake Electric Supply Co
 (see right top corner cards)
 Salt Lake City

***ELECTRIC GENERATORS.**

Salt Lake Electric Supply Co
 (see right top corner cards)
 Salt Lake City

If you want COLORADO NEWS read the "PUEBLO CHIEFTAIN" Pueblo, Colorado. Send for Sample Copy.

U.S. MEDICAL & SURGICAL REGISTER

Contains Names of all Physicians, Hospitals, Asylums, Etc.
 R. L. POLK & CO., Publishers. Salt Lake City.

UNION CENTRAL LIFE INSURANCE CO.

OF CINCINNATI, OHIO

ASSETS, \$22,000,000.00

We loan our money on good farms in Utah and Idaho through

Miller & Viele

of Salt Lake City, our financial correspondents.

***ELECTRIC LIGHT—ARC AND INCANDESCENT SUPPLIES.**

Salt Lake Electric Supply Co
(see right top corner cards)
.....Salt Lake City

***ELECTRIC LIGHT CARBONS.**

Salt Lake Electric Supply Co
(see right top corner cards)
.....Salt Lake City

ELECTRIC LIGHT COMPANIES.

Brigham City Electric Co.....Brigham
Eureka Electric Light Co.....Eureka
Hyrum Electric Light & Power Co Hyrum
Utah County L & P Co.....Lehi
Hercules Electric Co.....Logan
Mt Pleasant Electric Light Co ..
Progress CoMurray
Utah Light & Power Co.....Ogden
Park City Light, Heat & Power CoPark City
Telluride Power Transmission CoProvo
Utah Light & Power Co.Salt Lake City

***ELECTRIC LIGHT FIXTURES AND SUPPLIES.**

Salt Lake Electric Supply Co
(see right top corner cards)
.....Salt Lake City

***ELECTRIC LIGHT GENERATORS AND SUPPLIES.**

Salt Lake Electric Supply Co
(see right top corner cards)
.....Salt Lake City

***ELECTRIC MOTORS.**

Salt Lake Electric Supply Co
(see right top corner cards)
.....Salt Lake City

***ELECTRIC STORAGE BATTERIES**

Salt Lake Electric Supply Co
(see right top corner cards)
.....Salt Lake City

***ELECTRIC WATCHMAN'S DETECTORS.**

Salt Lake Electric Supply Co
(see right top corner cards)
.....Salt Lake City

***ELECTRIC WIRING.**

Ogden Electric & Cornice Works (see p 185).....Ogden

***ELECTRICAL APPARATUS, GOODS AND SUPPLIES.**

Ogden Electric & Cornice Works (see p 185).....Ogden
Ogden Electrical Supply Co.. "
Bachman BenjaminProvo
General Electric Co....Salt Lake City
Inter-Mtn Electric Co..... "
Salt Lake Electric Supply Co
(see right top corner cards) "

***ELECTRICAL ENGINEERS.**

Salt Lake Electric Supply Co
(see right top corner cards)
.....Salt Lake City

***ELECTRICAL INSTRUMENTS.**

Salt Lake Electric Supply Co
(see right top corner cards)
.....Salt Lake City

***ELECTRICAL LITERATURE.**

Salt Lake Electric Supply Co
(see right top corner cards)
.....Salt Lake City

Clippings from 4000 Daily Newspapers, covering all matters pertaining to Real Estate and the Government of Cities, are published in every issue of the "Register."
SEND FOR FREE SAMPLE COPY.

122 LaSalle St., Chicago, Ill.

AMERICAN LAND and TITLE REGISTER

J. M. MARRIOTT

Wholesale and Retail
FRESH & CURED MEATS
Home Rendered Lard, Etc.
265 S. MAIN ST., SALT LAKE CITY.

SALT LAKE PORTRAIT CO. ARTISTS

142-144 W. South Temple St., Salt Lake City.

552

Electricians

BUSINESS DIRECTORY.

Employers' Liability Ins.

ELECTRICIANS.

Adney C G.....Ogden
 Ogden Electric & Cornice
 Works (see p 185)....."
 Bachman Benjamin.....Provo
 Allen T G.....Salt Lake City
 Holding E G....."
 Salt Lake Electric Supply Co
 (see right top corner cards)....."

*ELECTRO BLASTING MACHINES.

Salt Lake Electric Supply Co
 (see right top corner cards)
Salt Lake City

*ELECTRO-GALVANIC MEDICAL APPARATUS.

Salt Lake Electric Supply Co
 (see right top corner cards)
Salt Lake City

*ELECTRO-MAGNETIC INSTRUMENTS.

Salt Lake Electric Supply Co
 (see right top corner cards)
Salt Lake City

*ELECTRO-MEDICAL INSTRUMENTS.

Salt Lake Electric Supply Co
 (see right top corner cards)
Salt Lake City

*ELECTRO-PLATING.

Becraft L H.....Ogden
 Crager Wire & Iron Works
Salt Lake City
 Salt Lake Electric Supply Co
 (see right top corner cards)
Salt Lake City

ELECTROTYPHERS.

Benedict Geo H & Co (see
 adv).....Chicago, Ill

*ELEVATOR BELLS—ELECTRIC.
 Salt Lake Electric Supply Co
 (see right top corner cards)
Salt Lake City

*ELEVATOR BUILDERS.

Nock & Garside (see opp p
 291).....Denver, Colo

*ELEVATOR ENCLOSURES.

Crager Wire & Iron Works.
Salt Lake City

ELEVATORS—GRAIN.

Jorgensen Isaac.....Logan
 Salt Lake Mill & Elevator
 Co (see p 244).....Salt Lake City

*ELOCUTION—TEACHERS OF

Meakin J P.....Salt Lake City

*EMBALMERS.

Graham & Jones (see p 219)..Provo
 Taylor J E (see p 239).Salt Lake City
 Taylor Jos Wm (see p 248) "
 Watson A S (see adv).... "

*EMBOSSERS.

Wise A H Mfg Co (see opp
 p 362).....Denver, Colo

*EMPLOYERS' LIABILITY INSURANCE.

Conway P J & Co (see p
 240).....Salt Lake City

Offers the best oppor-
 tunities to young men
 who desire a business
 education.

PROVO, UTAH.
BRIGHAM YOUNG ACADEMY BUSINESS COLLEGE

Show Printing

Tribune Job Printing Co.,
 Salt Lake City. **COLOR WORK**

STEINWAY PIANOS

The World's Greatest
Instruments.

Sole Agents for Utah and Idaho, **CALDER'S MUSIC PALACE**, Salt Lake City.

Employment Bureaus BUSINESS DIRECTORY. Envelopes and Wrappers 553

EMPLOYMENT BUREAUS.

Hays C D.....Ogden
 Pacific Employment Office...
 Smyth G B Jr.....
 Stayner T J.....
 Trunkhill Louis.....
Herkelrath H L Co Employment Agency The (see adv under Hotels).....Salt Lake City
 Olson Mrs Magnus.....
 Smyth G B Jr.....
 Union Employment & Rental Agency.....

*ENAMELED LETTERS.

Peterson-Pickett Co (see p 245).....Salt Lake City

ENGINE BUILDERS.

See Founders and Machinists.

*ENGINEERS—CIVIL.

(See also Civil Engineers.)

Sterling & Sterling...Salt Lake City

*ENGINEERS AND MACHINISTS.

Wheeler, Frantz & McRay (see left top lines and p 14).....Denver, Colo

*ENGINES AND BOILERS.

Co-operative Wagon & Machine Co (see p 236)..Salt Lake City
 Mine & Smelter Supply Co (see front cover)....Salt Lake City

*ENGRAVERS—BY ALL PROCESSES.

Benedict Geo H & Co (see adv)Chicago, Ill

*ENGRAVERS—PLATE AND METAL.

Bell G S.....Salt Lake City
 Boes J F.....
 Held John.....
 Herald Engraving Co.....
 Magazine Printing Co (see p 250).....
 Utah Stamp & Stencil Co (see right side lines).....

*ENVELOPES AND WRAPPERS.

Lambert Paper Co (see left side lines).....Salt Lake City

THE IMPRINT
BENEDICT, ENG. CHI.
ATTESTS
EXCELLENCE.

Geo. H. Benedict & Co.

Engravers & Electrotypers

HALF-TONE,
ZINC-ETCHING,
MAP, WOOD and
METAL ENGRAVING.
DESIGNING
ETC.

175-177 So. CLARK ST.
CHICAGO.

IF YOU READ THIS, OTHERS WILL READ
A POINTER.
 YOUR AD. IN
 THIS BOOK.
 Try the NEXT
 EDITION.

R. L. POLK & CO.,
 PUBLISHERS,
 Salt Lake City.

Chicago, Milwaukee & St. Paul Ry.
 L. L. DOWNING, Com. Agt., SALT LAKE CITY.
 THE POPULAR LINE
 TO
 ALL POINTS EAST.

B. H. GODDARD REAL ESTATE and LOANS

TELEPHONE 134-B.

412 UTAH LOAN & TRUST CO. BUILDING - OGDEN, UTAH.

554 *Experimental Work*

BUSINESS DIRECTORY.

Feed Mills

*EXPERIMENTAL WORK.

Wheeler, Frantz & McRay
(see left top lines and p 14)
.....Denver, Colo

EXPRESS COMPANIES.

Pacific Express Co....Salt Lake City
Wells, Fargo & Co Express.. "
Western Express Co..... "

EXPRESS AND DRAYAGE.

Bennett BrosMercur
Elmore Oscar "
Carter BenjaminRichfield
B & O Transfer & Merc Co
.....Salt Lake City
Cleveland J C..... "
De Armond W S..... "
Malin C B..... "
Mitchell C F..... "
Stillhorn W H..... "
Watson J C & Bros..... "
Watson & Ritting..... "

EXTRACT MNFRS.

Hewlett Bros Co.....Salt Lake City
Utah Mnfg Co..... "

*FACIAL PREPARATIONS.

Salt Lake Costuming House
(see p 539).....Salt Lake City

FANCY GOODS.

See Dry Goods; also Notions.

FARM LANDS.

See Lands.

*FARM LOANS.

Grant Heber J & Co (see left
side lines).....Salt Lake City
Miller & Viele (see right
top lines)..... "
Schettler B H (see p 248).. "
Utah Savings & Trust Co (see
p 242) "

*FARM MACHINERY.

(See also Agricultural Implements.)
Co-operative Wagon & Ma-
chine Co (see p 236)..Salt Lake City

FARMERS.

See pages 363 to 500.

*FARMERS' SUPPLIES.

Co-operative Wagon & Ma-
chine Co (see p 236)..Salt Lake City

FEATHER RENOVATORS.

Salt Lake Steam Carpet Clean-
ing Works (see p 523).Salt Lake City

*FEED—WHOLESALE.

(See also Flour and Feed.)
Griffin H L Co The (see back
bone and opp p 166).....Ogden
Inter-Mountain Milling Co
(see left top lines)...Salt Lake City.
Pacific Feed Mill Co (see left
side lines) "

*FEED MILLS.

(See also Flour and Grist Mills.)
Carson Mrs Emma.....Fairfield
Five Points Feed & Chopping
MillOgden
Pacific Feed Mill Co (see left
side lines).....Salt Lake City

"SCENIC LINE
OF
THE WORLD."

DENVER & RIO GRANDE RAILROAD

FOR LISTS OF NAMES, **R. L. Polk & Co.,**
ANY TRADE, BUSINESS OR PROFESSION, Address SALT LAKE CITY.

UTAH LUMBER CO.

WHOLESALE AND RETAIL.

F. S. MURPHY, Manager.

255 W. South Temple Street, SALT LAKE CITY, UTAH.

Fence Mnfrs

BUSINESS DIRECTORY.

Fish, Oysters, etc.

555

FENCE MNFRS.

Brown A W.....Ogden
Pratt M L.....Provo
Felt Geo F & Co.....Salt Lake City

FERRY COMPANIES.

Green River Ferry Co....Green River

*FERTILIZERS.

Utah Guano Co.....Salt Lake City

*FIELD AND GARDEN FENCE.

Co-operative Wagon & Machine Co (see p 236)..Salt Lake City

FIRE BRICK AND FIRE CLAY.

(See also Brick and Tile Mnfrs.)

Bailey & Warren.....North Ogden
Bucher L J (see p 171).....Ogden
Mine & Smelter Supply Co
(see front cover)....Salt Lake City
Morris Elias & Sons Co (see
p 237)

FIRE INSURANCE.

See Insurance.

E. H. AIRIS, Pres.

R. W. NICOL, Sec'y.

Salt Lake Electric Supply Co.

Contracting Electricians.
Wholesale and Retail Electrical Supplies.

15 W. First South St. SALT LAKE CITY, UTAH.

*FIRST MORTGAGE LOANS.

Miller & Viele (see right top
lines).....Salt Lake City

*FISH, GAME, ETC.

Elite Cafe (see opp p 167)....Ogden

FISH HATCHERIES.

Coomish JohnCove
Gregory Wm"
Rogers A D.....Richmond

FISH, OYSTERS AND GAME.

Stone G L & Bro.....Ogden
Booth A & Co.....Salt Lake City
California Fish & Poultry Co .."
Crabtree C J Produce Co...."
Hanson F W Produce Co (see
adv)....."

THE KEELEY INSTITUTE
 FOR THE DRUNKENNESS AND DRUG
 CURE OF ADDICTIONS
 First North St., bet Main & West Temple, Salt Lake City

S. Bamberger, Prest.

Alf A. Rudy, Mgr.

Pacific Feed Mill Co.,

Wholesale and Retail

Hay, Grain, Feed and Alfalfa Seed.

MANUFACTURERS OF ALL KINDS OF ROLLED FEED.

Correspondence Solicited.

348 W. South Temple St.,

SALT LAKE CITY, UTAH.

Mfrs. 300 Varieties Super-Extra Candies

Write us for Prices. STARTUP CANDY CO., Provo City, Utah.

BAND INSTRUMENTS ^{AT} FERGUS COALTER MUSIC CO.

2 Doors south of Z. C. M. I., Salt Lake City.

556 *Fish and Game Wardens* BUSINESS DIRECTORY. *Flour and Grist Mills*

FISH AND GAME WARDENS.

Peterson H H Jr.....Logan
Grow S L.....Ogden

FISHING TACKLE.

See Sporting Goods.

FLAVORING EXTRACT MNFRS.

See Extract Mnfrs.

*FLOOR TILES.

Bucher L J (see p 171).....Ogden
Morris Elias & Sons Co (see
p 237).....Salt Lake City

FLORISTS.

(See also Nurserymen.)

Lindall S N.....Brigham
Nelson J J....."
Carlisle J E (Logan Nur-
series (see p 133).....Logan
State Agricultural College.. "
Madsen Erick.....Murray
Hendershot F J & R B.....Ogden
Holbrook Mrs M E & Sons
(see p 179)....."
Varney J J....."
Blomsterberg C H.....Provo
Jensen S....."
Cramer Christopher....Salt Lake City
Evans R E....."
Gold C H & Sons....."
Hartman F H....."
Huddart Floral Co....."
Laker Maria & Son....."
Lonsdale J M....."
Maxwell J L....."
Morris B C Floral Co....."
Parkes Floral Co....."
Pfau C F....."
Pinchin F J....."
Pioneer Nurseries Co (see
back cover....."
Reynolds C J....."
Salt Lake Nursery Co (see p
248)....."

Schwarz & Heinecke ..Salt Lake City
Stanford Stephen....."
Steiner & Son....."
Swaner J C....."
Swaner R F....."
Thorup H F F....."

FLOUR AND FEED—WHOLESALE.

Griffin H L Co The (see back
bone and opp p 166).....Ogden
Inter Mountain Milling Co
(see left top lines)...Salt Lake City
Pacific Feed Mill Co (see left
side lines)....."
Salt Lake Mill & Elevator
Co (see p 244)....."
Utah Roller Mills (see p
325)....."
Williamson Sam (see p 242)

FLOUR AND FEED—RETAIL.

(See also Flour Mills; also Grocers;
also General Merchandise.)

Lee W O & Co.....Bountiful
Cedar City Furniture Co...Cedar City
Cedar Sheep Association.... "
Sheffield H J.....Kaysville
Canham Isaac.....Mercur
Tanner & Bakes Co.....Milford
Anderson P L.....Ogden
Farr W & Co....."
Taylor Bros....."
Woodworth O M.....Park City
Barrows & Shannon...Salt Lake City
Becksted & Eyler....."
Griffiths Richard....."
Jacobson N B....."
Marnane & Co....."
Pacific Feed Mill Co (see
left side lines)....."
Powell Charles....."
Sears & Jeremy Co (see p
314)....."
Deseret Live Stock Co...Wood's Cross

FLOUR AND GRIST MILLS.

(See also Feed Mills.)

Robinson W D & Co..American Fork
Johnston L.....Ashley

We want country merchants
everywhere to write for
prices on our trade-catching

Free Premium Portraits and Pictures.

UTAH PORTRAIT CO., 60 W. Second So. St., SALT LAKE CITY.



Pacific Feed Mill Co.,
 S. BAMBERGER, Provt.
 ALF A. RUDY, Mgr.
 348 W. South Temple St., SALT LAKE CITY, UTAH.
ALFALFA SEED

Orthopedical Instruments. (SEE PAGE 4)

Flour and Grist Mills BUSINESS DIRECTORY. *Four and Grist Mills* 557

Beaver Woolen Mills.....Beaver
Harris L W....."
Brigham City Roller Mills Co.Brigham
Knudson RudolphBrinton
Curfen J H.....Caineville
Seely J W.....Castle Dale
Cedar City Co-operative M &
M Institution.....Cedar City
Reynold H C.....Corinne
High Creek Mills Co.....Cove
Jones BrosEcho
Elsinore Roller Mills.....Elsinore
Willardson Christian & Co.Ephraim
Riddle I J.....Escalante
Union Roller Mill Co.....Fairview
Coombs & Wood.....Farmington
Fillmore Roller Mill Co.....Fillmore
Phoenix Flour Mills..Fountain Green
South Jordan Milling Co.....Gale
Pierson O F.....Glenwood
Draper HenryGoshen
Richville Milling Co.....Grantsville
Gunnison Roller Mills.....Gunnison
Hatch AbrahamHeber
Jeffs Mark"
Mock & Wheatley.....Honeyville
Huntington Roller Mill &
Mnfg Co.....Huntington
Kamas Mill & Elevator Co...Kamas
Beesley WmKaysville
Galbraith & Beazer....."
Junction Roller Mill.....Kingston
Rydalch Wm.....Lake Point
Layton Milling & Elevator Co.Layton
Nelson AxelLoa
Central Milling & Elevator Co..Logan
Deseret Milling Co....."
Thatcher Milling & Elevator
Co"
Manti Roller Mills.....Manti
Union Roller Mills....."
Panberg CMayfield
Willardson Bros"
People's Roller Mills.....Midway
Husler-Intermountain Mill-
ing CoMiller
Haslam WmMillville
Richville Milling Co.....Milton
Clayton F R.....Minersville
Bertelsen AndrewMonroe
Monticello Mill Co.....Monticello
Morgan Mill & Elevator Co...Morgan
Jensen Bros Milling Co.....Moroni
Mt Pleasant Roller Mills..MtPleasant
Queen City Roller Mills....."
Nephi Mill & Mnfg Co.....Nephi
Hawley J C.....Oasis

Ogden Milling & Elevator Co
(Advance Roller Mills,
Phoenix Roller Mills and
Taylor Roller Mills) (see
opp p 185).....Ogden
Peery Bros"
Riverside Milling Co....."
Orangeville Roller Mills...Orangeville
Crosby J W Jr.....Panguitch
Parowan Co-operative M & M
Co.....Parowan
Finlayson & Tanner.....Payson
Huish J E....."
Adamson David & Sons.Pleasant Grove
Excelsior Roller Mill.....Provo
Knight Jesse & Sons....."
Randolph Milling Co.....Randolph
Poulson AndrewRichfield
Cache Valley MillsRichmond
High Creek Mill & Elevator
Co"
Salina Roller Mill Co.....Salina
Husler Flour Mill (see left
top lines)Salt Lake City
Inter Mountain Milling Co
(see left top lines)....."
Layton Milling & Elevator Co
Pacific Feed Mill Co (see left
side lines)"
Salt Lake Mill & Elevator
Co (see p 244)"
Smith J R & Sons"
Utah Roller Mills (see p 325)
....."
Sandy Roller MillsSandy
Farmer's Union Mill Co...Smithfield
Smithfield Roller Mills....."
Leland Roller MillsSpanish Fork
Spanish Fork Co-op Institu-
tion"
Spring City Grist Mill Co..Spring City
Springville Milling Co.....Springville
Smith J R & SonsSugar
Taylorsville Roller Mills..Taylorsville
Nielsen H P CoThurber
Sharp & McBrideTooele
Johnson LVernal
Johnson L & Sons....."
Vernal Milling & Live Stock
Co"
Parker RichardVirgin
Carter & MooreWanship
Washington Milling Co .Washington
West Jordan Milling & Mfg
CoWest Jordan

"OREGON SHORT LINE" QUICKEST SERVICE TO ALL POINTS EAST.

"Union Pacific," Best Line East.

LAMBERT PAPER CO.
 53 to 59 W. South Temple St.
 Salt Lake City.

Paper Bags, Twines, Folding Boxes, Etc.

Wheeler, Frantz & McRay,

1516-1518 18th St.
Denver, Colo.

Experimental Work, Contractors, Draughting and Designing.

558 *Founders and Machinists* BUSINESS DIRECTORY. *Fruit Growers and Shippers*

FOUNDERS AND MACHINISTS.

- (See also Brass Founders; also Machinists.)
- Wilson JosephLogan
 - Wilson & PritchettMt Pleasant
 - Pender Wm & Son (see p 245)Murray
 - Leavitt J J & CoOgden
 - Pearce Wm"
 - Orangeville Foundry Co...Orangeville
 - Provo Foundry and Machine Works (see p 219)Provo
 - Anderson James & Son.Salt Lake City
 - Co-operative Wagon & Machine Co (see p 236)"
 - Home Iron Foundry"
 - Pender Wm & Son (see p 245)"
 - Utah Foundry & Mach Co...."
 - Larson C RSpanish Fork
 - Powell A HSpringville

***FOUNDRY FACINGS AND SUPPLIES.**

- McKee J H & Co (see p 13)Denver, Colo

***FRENCH DRY CLEANING.**

- Deseret Chemical Cleaning & Dye Works (see opp p 549)Salt Lake City

***FRESCO PAINTERS.**

(See also Painters.)

- Peterson-Pickett Co (see p 245)Salt Lake City

***FRUIT AND VEGETABLE BOXES**

- Griffin H L Co The (see back bone and opp p 166).....Ogden
- Smurthwaite C A Produce Co The (see right bottom lines)

FRUIT GROWERS AND SHIPPERS.

- Mann C WBountiful
- Anderson MartinBrigham
- Christensen James"
- Christophsen Nels"
- Jensen Henry"
- Jensen James"
- Knudson Wm"
- Kotter Henry"
- Larson Hans"
- Larson Lars"
- Madsen Adolph"
- Madsen Nels"
- Nelson Fred"
- Nelson N J"
- Olsen Hans"
- Olsen J P"
- Petersen P J"
- Sackett S A & Sons"
- Siggard P P"
- Snow A H"
- Stratford Andrew"
- Valentine Hyrum"
- Wilson R K"
- Comish JohnCove
- Smith JosephDraper
- Terry Joshua"
- Myers C GElgin
- Larkin W JFarr West
- Turner LorenzoGiles
- Leany HyrumHarrisburg
- Smith J T"
- Koch J BHarrisville
- Casto S AHolliday
- Thompson JohnHooper
- Hunger W ALehi
- Carlisle J E (Logan Nurseries) (see p 133).....Logan
- Robinson Mrs MaggieMorgan
- Rock Peter"
- Smith Conrad"
- Tonks Charles"
- Tonks Wm"
- Jolley W JMount Carmel
- Gadd AlfredNephi
- Whitney Monroe"
- Barker HenryNorth Ogden
- Barker James"
- Barker Joseph"
- Barker N H"
- Campbell L N"
- Campbell S W"
- Chadwick J S"
- Ellis F W"
- Gibson J W"
- Jones C A"

Over 130,000 Names of... PHYSICIANS

In R.L. Polk & Co's
 Medical & Surgical
 Register of U. S.

National Biscuit Company,

WHOLESALE CRACKER
MANUFACTURERS.

442 S. Second West St. Telephone 174. Salt Lake City. HENRY WALLACE, Manager.

Fruit Growers and Ship'rs BUSINESS DIRECTORY. Furnaces—Hot Air 559

Jones JohnNorth Ogden
McGriff E G
Montgomery Nathaniel
Randall David
Randall J E
Shaw Elijah Jr
Storey George & Thomas
Bear River Valley Orchard
CoOgden
Brewer A L
Chase Byron
Drake S R
Drumiler C R
Koch Fred
Maple Grove Orchard & Vine-
yard Co
Moore J B
Parry Joseph
Stone A I
Utah Orchard & Land Im-
provement Co
Wilson Andrew
Wilson J L
Stevens GaribaldiPayson
Carey O EProvo
Dodge WalterSt George
La Verkin Fruit & Nursery
Co
Merrill WashingtonSmithfield
Milligan James
Raymond Alonzo
Drury Wm & SonsSpringville
Miller & SonSyracuse
Bennion HeberTaylorsville
Barker ByronWillard
Barker J N
Dudley C H
Dudley J S
Lowe Wm
Wells C F
Woods Mrs Brigham
Woods Josiah
Woods J P

Brewer A LOgden
Brown J R
Co-operative Fruit & Produce
Co
Griffin H L Co The (see back
bone and opp p 166)
Decker C F & CoProvo
Roylance W M
Crabtree J C Produce Co.Salt Lake City
Hanson F W Produce Co (see
adv)
Cragun BrosView

FRUITS—RETAIL.

(See also Confectionery, Fruits, etc.)
Woodman P HEureka
Slater ThomasHuntsville
Bateson ArthurLogan
Contos JohnOgden
Kussee P J
Lowe Bros
Ragan Daniel
Smith F L
Thomas & Dee Grocery Co...
Gray W TPark City
Woodworth O M
Bowring H WSalt Lake City
Dean D L
Greening L W
Hickcox W F
McLaughlin George

***FUNERAL DIRECTORS.**

(See also Undertakers.)
Provo City Undertaking Co
(see p 219).....Provo
Taylor J E (see p 239).Salt Lake City
Taylor Jos Wm (see p 248) "
Watson A S (see adv)....."

***FUR DRESSERS AND CLEANERS.**

Mehesy E Jr (see left top
lines).....Salt Lake City

***FURNACES—HOT AIR.**

Utah Stove & Hardware Co
(see back cover)....Salt Lake City

***FRUITS—FOREIGN AND DOMESTIC—WHOLESALE.**

Fishburn R L & SonsBrigham
Horsley Wm & Sons
Knudson Bros
North Ogden Fruit & Produce
CoNorth Ogden
Storey James

**GRAIN
AND
SEEDS**
Of All Kinds.

The C. A. Smurthwaite Produce Co.,
OGDEN, UTAH,
Alfalfa Seed a Specialty.

THE AMERICAN LAND AND TITLE REGISTER

Is the only National paper devoted to this subject.

122 LASALLE ST.
CHICAGO, ILL.

The Government of Cities is the Problem of the Age, and should be studied by all intelligent men.

THE PLEASANT VALLEY COAL CO.

Address E. L. CARPENTER, General Sales Agent,

P. O. Box 1555.

Salt Lake City.

Ship **CASTLE GATE, CLEAR**
CREEK. SUNNYSIDE, WINTER
QUARTERS, LUMP, NUT AND
SLACK EVERYWHERE.

560 *Furnaces and Ranges* BUSINESS DIRECTORY. *Furnished Rooms*

FURNACES AND RANGES.

See Hardware; also Stoves and Tin-ware.

FURNISHED ROOMS.

Davis C H	Brigham
Anderson L S	Ogden
Chamberlin H L	"
Kayes Delia	"
Anderson Betty	Salt Lake City
Anderson N C	"
Andreason Maggie	"
Argyle The	"
Barton Mrs Lena	"
Belden N A	"
Bennett W H	"
Berry M J	"
Best Maggie	"
Borkman A M	"
Bostwick Jennie	"
Bowlby J B	"
Branca Wildia	"
Brown L M	"
Brunker Mrs Isabella	"
Buckholtz Mary	"
Burritt Mrs G M	"
Butler J R	"
California House	"
Cannon House	"
Carson E C	"
Clayton J B	"
Clinton Mrs Emma	"
Cole Mrs Emma	"
Cole Mrs Estella	"
Daniel J P	"
Davis Alice	"
Dowlin M J	"
Dowling Della	"
Duncombe Mrs Fanny	"
Edwards M J	"
Farmer A E	"
Fox M A	"
Gorman Agnes	"
Gunn H T	"
Haaga E C	"
Hampton House	"
Hanson Mary	"
Harris T E	"
Holder S J	"
Hunter Georgia	"
Hutchinson C P	"
Johnson Annie	"

Johnson M A	Salt Lake City
Johnson M F	"
Kinhead Mrs N C	"
Krider Amelia	"
Lawler S E	"
Leadville House	"
Leroy S R	"
Levy Lucinda	"
Lipscomb R S	"
McDonough Mrs R A	"
McEwan I C	"
McKay Mrs Rose	"
Madsen Louisa	"
Martin Mary	"
Marshall Lena	"
Merbitz F E	"
Mills Annie	"
Morris E A	"
Mortensen Mrs Anna	"
Moyer Mary	"
Neilson Sophia	"
Newcomb A M	"
Notestein W R	"
O'Reilly Jennie	"
Osborne L C	"
Pathe Mrs Herman	"
Patterson E M	"
Pope Minnie	"
Pratt A J	"
Price E J	"
Schuler Mrs Mary	"
Shafer M A	"
Sloan D N	"
Smith M A	"
Snell Mrs C E	"
Stewart M J	"
Swift Ida	"
Taylor Block	"
Taylor Mrs K M	"
Temple G F	"
Tiernay Caroline	"
Trumbull J A	"
Turner Hattie	"
Union Rooming House	"
Ventress S L	"
Vissing T E	"
Ward Dennis	"
Waters & Marshall	"
Weston Nannie	"
Wiley Emma	"
Wilson Mrs K E	"
Young Mrs S E	"

Legal Blanks, LAWYERS' BRIEFS,

Tribune Job Printing Co., Salt Lake City.

McCONAUGHY-McCARTNEY LUMBER Co.,

Dealers in Lumber and all kinds of Building Material,

Office, 244 S. First West St. Tel. 327. SALT LAKE CITY, UTAH.

Furniture Mnfrs BUSINESS DIRECTORY. *Galvanized Iron Cornices* 561

FURNITURE MNFRS.

(See also Cabinetmakers; also Upholsterers.)

Smith Brothers (upholstered couches) (see p 191).....Ogden
Madsen P W (see back cover).....Salt Lake City
Gifford Alpheus.....Spring Dale

FURNITURE—RETAIL.

(See also Cabinetmakers; also Upholsterers.)

Hindley Mrs M S.....American Fork
Beaver Furniture & Wall Paper Co.....Beaver
Skinner J H.....“
Thomas Edward.....Bountiful
Jensen Elias.....Brigham
Stohl Furniture Co.....“
Ottosen H P.....Castle Dale
Cedar City Furniture Co.....Cedar City
Wells D T.....Collinston
Hermansson Christian.....Elsinore
Armstrong James.....Ephraim
Greaves Peter Jr.....“
Salt Lake Furniture Co.....Eureka
Schofield L O.....“
Taylor Bros Co.....“
Anderson Mrs E M.....Fountain Green
Alexander H M.....Heber
Barton John & Son.....Kaysville
Jorgensen H C L.....Levan
Edwards Wm.....Logan
Lewis T H.....“
Spande John.....“
Anderson & Dyreng.....Manti
Eustice James.....Mercur
Watt Bros.....“
Magleby H O.....Monroe
Hardy Aaron Jr.....Moroni
Consolidated Furniture Co.....Mt Pleasant
Ernstrom Ludwig.....Murray
Sells Francis.....Nephi
Boyle Furniture Co.....Ogden
Ellis A P (see p 175).....“
Stratford E & Sons.....“
Tokio Co.....“
White H L.....“
Crosby S C.....Pangutch
Andrew Frank.....Park City
Rasmussen C C.....Parowan

Huish J E.....Payson
Peterson August.....“
Gates Furniture Co.....Provo
Nichols Wm.....“
Christiansen Soren.....Richfield
Hansen H P.....“
Snow E B.....St George
Peterson P F.....Salina
Co-operative Furniture Co.....Salt Lake City
Dinwoodey H Furniture Co.....“
Freed Furniture & Carpet Co.....“
Harris Hyman.....“
Madsen P W (see back cover).....“
Rives W W & Sons.....“
Washburn E W.....“
McCracken Joseph.....Smithfield
Peterson Soren.....Spanish Fork
Molen & Caffrey.....Springville
Davis E W & Co.....Vernal

*FURNITURE PACKING.

Richardson W H.....Salt Lake City

*FURNITURE REPAIRERS.

Fairchild Wm.....Salt Lake City
Van Dyke B A.....“

FURRIERS.

Mehesy E Jr (see left top lines).....Salt Lake City
Salt Lake Fur Co.....“
Stenzel Richard.....“

*FURS—WHOLESALE.

McMillan Fur & Wool Co (see adv under Hides, Pelts and Furs).....Minneapolis, Minn
Mehesy E Jr (see left top lines).....Salt Lake City
Rowe, Morris, Summerhays Co (see p 246).....“

*GALVANIZED IRON CORNICES.

Ogden Electric & Cornice Works (see p 185).....Ogden

FINEST DINING CARS IN THE WORLD
 L. L. DOWNING, Com. Agt., Salt Lake City.
 RUN BY THE
 Chicago, Milwaukee & St. Paul
 Railway.

DAYNES MUSIC CO., CHICKERING PIANOS, ESTEY ORGANS.

THE LEADING MUSIC DEALERS,
 74 S. Main St., Salt Lake City. EVERYTHING KNOWN IN MUSIC.

RICHTER & YOUNG

Mines and Mining.

INVESTMENT AND DEVELOPMENT CO.,

408 McCORNICK BUILDING,
SALT LAKE CITY, UTAH.

562

Garden Tools

BUSINESS DIRECTORY.

General Merchandise

*GARDEN TOOLS.

Co-operative Wagon & Machine Co (see p 236)..Salt Lake City

*GARDENERS.

Bates O E.....Erda
Honaker A C.....Holyoake
Wilkinson JonasSalt Lake City
Dye SamuelUinta

*GAS GENERATORS.

Madsen C P (see p 295)
.....Salt Lake City

*GAS LAMPS.

Madsen C P (see p 295)
.....Salt Lake City

GAS LIGHT COMPANIES.

New American Gas & Fuel
Co.....Salt Lake City
Utah Light & Power Co.....Ogden

*GAS AND GASOLINE ENGINES.

Wheeler, Frantz & McRay
(see left top lines and p 14)
.....Denver, Colo

GAS AND STEAM FITTERS.

See Plumbers.

GAZETTEER PUBLISHERS.

Polk R L & Co.....Salt Lake City

*GEM AND CURIO DEALERS.

Mehesy E Jr (see left top
lines).....Salt Lake City

GENERAL MERCHANDISE.

Those who keep a general assortment of Dry Goods, Clothing, Hats, Caps, Boots, Shoes, Groceries, Hardware, etc.

Jones J F.....Adamsville
Hackett C C.....Alpine
American Fork Co-operative
InstitutionAmerican Fork
Chipman Mercantile Co....."
Dunkley J H....."
Jackson J J....."
Annabella Co-op Store....Annabella
Keyes E B Co....."
Roberts R....."
Workman A S.....Asay
Larson John.....Aurora
McGraw S E.....Basin
Bear River City Co-operative
Mercantile and Mnfg AssociationBear River City
Nelson A & Co....."
Beaver C C & M Institution...Beaver
Benson Mrs Martha....."
Bickley Jane....."
Cline I Bro (see p 62)....."
Mansfield, Murdock & Co...."
Moyes Mrs Zelpha....."
Nowers John....."
Reese D T....."
Tolton J F....."
Howe David & Son.....Benjamin
Hobbs Martha.....Benson
Bingham Mer Co....Bingham Canyon
Booth Bros....."
Chandler G E....."
Draper Co-operative Mercan-
tile Institution....."
Tatham & Dunn....."
Walter James.....Black Rock
Adams J F & Co.....Bluff
San Juan Co-op Co....."
Bountiful Co-operative Mer-
cantile Institution.....Bountiful
Burns Charles....."
Lee W O & Co....."
Mariger M F....."
People's Opera House & Mer-
cantile Co....."
Stringham Jed....."
Anderson John.....Brigham
Boothe & Peirce....."
Buchmiller Alice....."
Evans John & Co....."
Fishburn R L & Sons....."

COLORADO MIDLAND RY.
"Pike's Peak Route."

Your Ad. Properly Placed in
Our Publications,
Will Pay Big Re-
turns. **TRY IT!**

R. L. Polk & Co.,
PUBLISHERS,
SALT LAKE CITY.

YOUNG & YOUNG, FIRE INSURANCE

203-204 Whitingham Block,
SALT LAKE CITY.

General Merchandise BUSINESS DIRECTORY. General Merchandise 563

Hanson M & SonsBrigham
Horsley Wm & Sons..... "
Anderson RBrinton
White J H..... "
Fillmore NormanBurrville
Barker J H Jr.....Cache Junction
Hickman D N.....Caineville
Huntsman H R..... "
North A & Sons.....Calder's Park
Saville George "
X L C R Co-op..... "
Tripp E W.....Callao
Simmonds A M.....Cannon
Willis W W.....Cannonville
Castle Dale Merc Co.....Castle Dale
Dorius & Co..... "
Emery County Merc Co..... "
People's Merc Co The..... "
Peterson James "
Wasatch Store CoCastle Gate
Cedar City Co-operative M &
M InstitutionCedar City
Cedar Sheep Association..... "
Cedar & Nevada Merc Co..... "
Thorley T A..... "
Wood George "
Hacking J S.....Cedar Valley
Ajax E J.....Center
Brandan Mrs Ellary.....Centerville
Centerville Co-operative Mer-
cantile Institution "
Smith & Walton "
Charleston Co-op Store....Charleston
Murdoch N C..... "
Allred BrosChester
Union Mill Store.....Cigale
Fullmer E L.....Circleville
Morrill & Johnson..... "
Peterson J E..... "
Sadler G W.....Cisco
Clark AlfredClarkston
Thompson John "
Wasatch Store Co.....Clear Creek
Aldrach Mrs Eliza.....Clear Lake
Clear Lake Land & Irri Co.. "
Alger W E.....Cleveland
Olson Sophus "
Oveson L P..... "
Williams Bros "
Coalville Co-op M I.....Coalville
Croft Frank "
Mitchell John "
People's Mercantile Co..... "
Walker Robert "
Wright W J..... "
Booth & PierceCollinston
Earl Jed "

Craner J J.....Colton
Craner & Marble "
Smith Mrs J V..... "
Corinne Mer Co.....Corinne
Home Mercantile Co..... "
Niner & Co..... "
White & JohnsonCoyoto
Deseret Cash StoreDeseret
Deseret Supply Co..... "
Hillebrandt O L..... "
Mace & Damron "
Peterson Christopher "
Ray W A..... "
Fryer R H.....Deweyville
Hansen J T..... "
Draper Co-operative Mercan-
tile InstitutionDraper
Draper Merc & Mnfg Co..... "
Carr C P.....Echo City
Kar C P & Co..... "
Farrell JeannetteEden
Farrell John "
Wilber J O K "
Wilbur Bros "
Elsinore Co-operative Mer-
cantile InstitutionElsinore
Marquardson, Jensen & Co.. "
Ostlund J & Co..... "
Christensen & Williams.....Emery
Duyett E H..... "
Olson G T..... "
Williams G M..... "
Dorius John Jr.....Ephraim
Junction Co-operative "
Olson O G..... "
Sorenson John "
Thompson Bros "
Escalante Co-op Merc Inst..Escalante
Escalante Equitable Co-op
Association "
Wilcock & Co..... "
Excelsior Mercantile Co.....Eureka
Heffernan, Thompson & Co.. "
Tintic Mercantile Co..... "
McLane JamesFairfield
Thomas William "
Eclipse Pavilion Co.....Fairview
Fairview Co-operative Mer-
cantile Institution "
Neilson S & L..... "
Sanderson O M..... "
Farmington Commercial &
Mnfg CoFarmington
Farmington Co-operative
Mercantile Institution.. "
Manning Eli "
Wood J D..... "

UTAH STAMP & STENCIL CO.,
RUBBER AND STEEL STAMPS,
72 E. Second South Street, SALT LAKE CITY.
 Telephone 645-2.
CHECKS,
BADGES, SEALS, ETC., ETC.

THE NATIONAL BANK OF THE REPUBLIC,
 United States Depository. Salt Lake City, Utah.

**Banking in all
 Its Branches.**
**Interest Paid on
 Time Deposits.**

MEHESY THE FURRIER Knutsford Hotel Bldg. Salt Lake City.

CURIOS AND SOUVENIRS.

564 *General Merchandise—Cont.* BUSINESS DIRECTORY. *General Merchandise*

Bartholomew Joseph	Fayette	McMillan William	Heber
Aldredge Isaac	Ferron	Turner John & Sons.....	"
Emery County Merc Co.....	"	Huntsman O W.....	Hebron
Ferron & Molen Co-op Inst	"	Auphand Theophile	Helper
Whitlock C W.....	"	Crowley J F.....	"
Wren J R & Co.....	"	Glaser Isaac	"
Farmers' Commercial Mfg &		Santolini Felice	"
Produce Co	Fielding	Richins William	Henefer
Standing & Johnson	"	Tristram Mrs L.....	"
Fillmore Cashe Store.....	Fillmore	Butterfield Thomas	Herriman
Huntsman G R.....	"	Crane Henry	"
People's Store	"	Freeman I E.....	"
Kulkowski L	Fish Springs	Draper Z T.....	Hinckley
Kulkowski S J.....		Hinckley Co-op Mer Inst....	"
Mease J H.....	Fort Duchesne	Holden Co-operative Mercan-	
Aagard A G.....	Fountain Green	tile Institution	Holden
Fountain Green Co-op Inst..	"	Steffenson A Y.....	"
Guymon James	"	Wood Charles	"
Hansen H H.....	"	Anderson R	Holliday
Lowry Abner	Freedom	Nielson Hyrum	"
Morrell George	Fremont	White Henry	"
Taylor J A.....	"	Antes H R.....	Holyoake
Slaughter S N.....	Frisco	Bryce & Scott	"
Bills Bros & Co.....	Gale	Hill & Hawley.....	"
Holt R M & Co.....	"	Honeyville Co-op Merc Insti-	
Cook Bros	Garden City	tution	Honeyville
Pope & Weston	"	Farnlund Daniel	Hooper
James & Clay	Garrison	Mitchell John	"
Jensen J & Co.....	Geneva	Parker Edwin	"
Cutler M B.....	Glendale	Quibell G W.....	"
Glendale Co-op Merc Inst		Nielson Rasmus	Hunter
Goshen Mercantile Co.....	Goshen	Floyd & Co.....	Huntington
Nelson Peter	"	Huntington Co-op Merc Inst	"
Ohelberry Peter	"	Lott Mrs H C.....	"
Morrow W A.....	Granger	Pulsipher Mrs Ann	"
Grantsville Co-op Mercantile		Anderson A J.....	Huntsville
& Mngf Co	Grantsville	Anderson J A.....	"
Johnson Charles & Sons.....	"	Johanson Chris	"
Robinson W J.....	"	Petersen S L.....	"
Farrer J T.....	Green River	Wangsgard J C.....	"
Hurst William	Greenville	Lee C C & Sons Co.....	Hyde Park
Crosby G W.....	Grover	Mikkelsen M A C.....	"
Holt F O.....	Gunlock	Allen Bros	Hyrum
Aldrich & Rosenlof	Gunnison	Co-op M I.....	"
Christensen T E.....	"	Jensen James & Co.....	"
Clark Bros	"	Thompson Christian	"
Edwards J W.....	"	Unsworth James	"
Gribble W H.....	"	Devine J C.....	Ibapah
Gunnison Co-operative Mercan-		Felt C & Sons.....	"
tile Institution	"	Western J J.....	Ibex
Larson John	"	Gardner Elias	Indianola
Women's Relief Society Store	"	Spencer R H.....	"
Day John	Hamblin	Central Co-op Co.....	Inverury
Lytle John	"	Howey A R.....	"
Buell F O.....	Heber	Billings & Meeks.....	Jensen
Hatch A & Co.....	"	Chatwin H J.....	"
Jeffs Mark	"		

Operates Best Local Train Service between Salt Lake City & Ogden, Provo, Eureka, Manti & All Utah Points.



Read "The Tribune,"
UTAH'S GREATEST DAILY.

The F. O. GINNEVER MFG. CO. 324 S. MAIN ST. SALT LAKE CITY.

Shoulder Braces, Crutches, Etc. (SEE PAGE 4)

General Merchandise BUSINESS DIRECTORY. General Merchandise 565

Chatterley & Jackson.....Johnson	Clark Bros	Lindon
Glarzer J W....."	Cobbley O J....."	"
Farnsworth & Shipp.....Joseph	Ogden Ed	"
Wells J H....."	Blackburn T	Loa
Juab Co-op Merc Inst.....Juab	Loa Co-op Merc Inst....."	"
Morrill John	Sheffield N L....."	"
Stoker & Son....."	Anderson J H.....	Logan
Carpenter J W.....Kamas	Davis T B....."	"
Leonard G B & Sons....."	Hayball G S....."	"
Pack G C....."	Hayball H G....."	"
Pack John	Nielsen H J & Co....."	"
Wan Alma	Quayle James & Co....."	"
Bowman & Co.....Kanab	Smith Isaac	"
Elephant Co The....."	Thomas J E....."	"
Hamblin Benjamin	Union Merc Co....."	"
Kanab Exchange	Coons Sidney	Lyman
Kanarraville Co-op Store.Kanarraville	Donahue J T & Co.....	Mammoth
Hunter William	Richard & Son.....	Manila
Kanosh Cash Store....."	Manning Mercantile Co.....	Manning
Kanosh Merc Co....."	Beehive Mercantile Co.....	Manti
Nadauld M J....."	Hoggan J W....."	"
Kaysville Co-operative Mer-	Hoggan T A....."	"
cantile Institution	Manti Co-operative Mercan-	"
Sheffield H J....."	tile Institution	"
Stewart Hyrum	Peterson Mrs Cecelia.....	"
Williams E A & Son....."	Tuttle L T & Co....."	"
Jones E H.....Kelton	Johnson W W.....	Mapleton
Mathews John	Whiting E M....."	"
King T E.....Kingston	American Producers' Control-	"
Syrette Mrs Delila.....	ling Co	Marysvale
Anderson Margaret	Howes Isaiah & Son.....	"
Jensen E C	Mills M E & Co.....	"
Long & Long	Reinheimer Charles	"
Davies Brigham	Smith G S.....	"
Ferguson E B K.....Lake Shore	Jensen Henry	Mayfield
Irwin Joseph	Larsen C C.....	"
Robinson G H....."	Smith J D & Son.....	Meadow
Adams & Sons Co.....Layton	Richards H T.....	Mendon
Farmers' Union	Johnson M B & Co.....	Mercur
Greathouse John	McInnes Duncan	"
Harder T W....."	Phelps V M.....	"
Johnson C A....."	Spray E	"
Toquerville Co-op Merc Inst....Leeds	Union Mercantile Co The....	"
Broadbent & Son.....Lehi	Bonner George	Midway
Garff Louis	Buhler Godfrey	"
Kirkham James & Sons....."	Midway Co-operative Mercan-	"
Kirkwood & Nilson	tile Institution	"
People's Co-operative Inst...."	Jones E B.....	Milburn
Ross & Ross	McKeon P B.....	Milford
Excelsior Merc Co.....Levan	Sawyer Mrs I V.....	"
Levan Co-op Merc Inst....."	Tanner & Bakes Co.....	"
Shepherd J W....."	North C A & Sons.....	Mill Creek
Hayball H & Co.....Lewiston	Saville George	"
Atkinson Mary	X L C R Co-op Inst.....	"
Gardner Joseph	Norman L H.....	Millville
	Rouche J E.....	"
	Yates Frederick	"

Take "THE OREGON SHORT LINE R. R."
For All Northwestern Points.

"Union Pacific," FINEST EQUIPMENT
 ...FASTEST TIME...

INTER-MOUNTAIN MILLING CO.,

242 S. STATE ST., SALT LAKE CITY, UTAH. P. O. BOX 327. 'PHONE 128.

Manufacturers of Husler's Brands of Flour. Wholesale Dealers in all Kinds of Grain and Cereals.

566 General Merchandise—Cont. BUSINESS DIRECTORY. General Merchandise

If you want COLORADO NEWS read "PUEBLO CHIEFTAIN" the Pueblo, Colorado.

Pueblo, Colorado.

Send for Sample Copy.

Dotson R W.....Minersville	Horrocks Samuel.....Ogden
Minersville Co-op Merc Inst....."	Howell R & Sons....."
Cooper, Martin & Co.....Moab	Jackson Aaron....."
Hammond & Co....."	Shaw W D....."
Stack J W....."	Simmons J C....."
Taylor Mercantile Co....."	Wilson Mrs G C....."
Ellertson John.....Mona	Z C M I....."
Kay & Sons....."	Evans A O & Co.....Ophir
Mona Co-op Merc Inst....."	Allen Bros.....Orangeville
Bertelsen Mrs Emily.....Monroe	Cox E M Co....."
Ericksen Fernando....."	Orangeville Co-op Merc Inst....."
Hesse J B & Co....."	Reed J K....."
Jorgensen Bros....."	Tuttle, Moore & Van Buren.."
Magleby O & Co....."	Orderville Co-op Merc Inst..Orderville
Nilsson Bros....."	Orton W O.....Orton
Monticello Co-op Store....Monticello	Curry L W.....Ouray
Francis & Osgood.....Morgan	Mease J H....."
Parkinson P....."	Cameron David.....Panguitch
Williams Joseph....."	Cameron & Sevy M & M Co.."
Z C M I....."	Garfield Exchange....."
Christensen Bros.....Moroni	Panguitch Co-operative M & M Institution....."
Moroni Co-operative Mercan- tile Institution....."	Jensen Peter.....Paradise
Campbell S C.....Mount Nebo	Paradise Co-op Merc Inst...."
Christensen George & Co.Mt Pleasant	Smith E R....."
Kofford & Johnson....."	Smith O E....."
Madsen A & Sons Merc Co .."	Paragonah Co-op Mercantile & Mnfng Co.....Paragonah
Mt Pleasant Creamery Co..."	People's Union Merc & Mnfng Co....."
Poulson A H....."	Aschheim M S Merc Co...Park City
Sanpete County Co-op....."	Welsh, Driscoll & Buck....."
Selby & Tatham....."	Goodlife A.....Park Valley
Germania Mercantile Co.....Murray	Equitable Co-op Assn.....Parowan
Gilbert James....."	Holyoak William....."
Godfrey-Simper Co....."	Mitchell J T....."
Holm Charles....."	Parowan Co-op M & M Co...."
Murray Mercantile Co....."	Douglass Samuel.....Payson
Sanders Orson....."	Douglass W J & Son....."
Wach Frederick....."	Lemmon Hyrum....."
Warenski E C....."	Page J S & Son....."
Bascom J A.....Naples	Payson Co-op Merc Inst....."
Excelsior Mercantile Co.....Nephi	Wimmer T J & Co....."
Foote Charles & Sons....."	Marchant J A.....Peoa
Hyde & Whitmore Co....."	Maxwell John....."
Nephi Co-operative Mercan- tile Institution....."	Wilkins Oscar....."
Pace L A.....New Harmony	Hill E M.....Perry
Redd W A....."	Matthews & Greenwell....."
Barker J H.....Newton	Croft John.....Peterson
Newton Co-op Merc Inst....."	Robbins Bros.....Peterson
Dudman Mary.....North Ogden	Gardner Bros.....Pine Valley
Storey James....."	Gardner R B....."
Lyman F R.....Oak City	Pine Valley Co-op Merc Inst....."
Stevens G G.....Oakley	Pinto Co-op Merc Inst.....Pinto
Thompson A M.....Oasis	Coy Sarah.....Plain City
Clark I L & Sons.....Ogden	England Thomas....."
Eisenberg J C....."	Garner & Maw....."
Grix Lamoni....."	

THIS BOOK REACHES EVERY POINT IN UTAH
ADVERTISE IN IT.

R. L. POLK & CO., Publishers, Salt Lake City.

Miller & Viele

FARM LOANS
SALT LAKE CITY

FINANCIAL CORRESPONDENTS

UNION CENTRAL LIFE INSURANCE CO.

OF CINCINNATI, OHIO

ASSETS, \$22,000,000

General Merchandise

BUSINESS DIRECTORY.

General Merchandise 567

Clark Bros & Co.....Pleasant Grove
Pleasant Grove Merc Co.... "
Thorne J T & Sons..... "
Thornton W H.....Plymouth
Foxley BrosPoint Lookout
Gibbs C T.....Portage
Hoskins O C..... "
Emery County Merc Co.....Price
Lowenstein Louis "
Price Trading Co..... "
Brown T G.....Promontory
Providence Co-opProvidence
Barrett & McKendrick.....Provo
Bee Robert "
Eggertson Andrew "
Farrer Bros & Co..... "
Fassey George & Co..... "
Henrichsen Mercantile Co.... "
Hindmarsh P P..... "
Jones J R..... "
Knight & Sons "
Taylor Bros Co..... "
Seaman J W.....Ranch
McKimmon RobertRandolph
Smith Isaac "
South Bros "
Spencer Bros "
Redmond J BRedmond
Antles LincolnRichardson
Anderton Mrs MarthaRichfield
Eversoll J H..... "
Jensen, Christiansen & Co... "
Krotki M & S..... "
Ogden Thomas & Sons..... "
Orrock W C B..... "
People's Equitable Store..... "
Peterson J M & Co..... "
Wilkinson Joseph "
Workingmen's Co "
People's Mercantile & Cream-
ery CoRichmond
Richmond Co-op & Mercantile
Institution "
Morrin MarthaRiverdale
Stratton Mrs A "
Kennard L H.....Riverside
Morton L W..... "
Bills A & G W.....Riverton
Page T P..... "
Riverton Commercial Co..... "
Cornish B MRobinson
Miners' Supply Co..... "
Cossey JoshuaRockport
De Mill OscarRockville
Andrus JamesSt George
McQuarrie R G & Sons..... "
Morris Richard "

St George Co-operative Mer-
cantile InstitutionSt George
Rush Valley Co-op Store.....St John
Engberg ASalem
Jones M A..... "
Sabin John "
Hogan MichaelSalina
Jacobs Louis "
Oliver Mrs Francis "
Rex W H..... "
Salina Co-operative Mercan-
tile Institution "
Salina Equitable Co-operative
Society "
Scott Mrs A J..... "
Anderson A P.....Salt Lake City
Andrews K A..... "
Barnes-Hardy Co "
Braby Robert "
Butterworth Alice "
Castleton Bros "
Coulam S B..... "
Donkin J W..... "
Eardley R H..... "
Eleventh Ward Co-op Store.. "
Evans H F..... "
Fifth Ward Co-op Store..... "
Fifth Ward Family Store.... "
Foulger Bros Co..... "
Freeze Mercantile Co..... "
Frewin Arthur "
Hardin M J..... "
Haslam R H..... "
Heaps David & Son..... "
Hemsley & Emsley "
Irvine J & M..... "
Knight & Luce "
People's Cash Store..... "
Reynolds Andrew "
Saville J W..... "
Shimming H J..... "
Simons Thomas "
Smoot A C..... "
Snarr & Son..... "
Snell J W..... "
Speirs Adam "
Stanley S R..... "
Stirling James "
Strong Bros Co..... "
Tenth Ward Co-op Merc Inst
Twentieth Ward Co-op Store
Twenty-Second Ward Co-op
Store "
Wach M H..... "
Warburton S E..... "
Wasatch Store Co..... "
Weight F H..... "

THE AMERICAN LAND AND REGISTER
 122 LaSalle Street, Chicago, Ill.
 Is the only National Real Estate
 paper, and is a necessity to all
 Real Estate Owners and Dealers.
 Only \$1.00 per year.

J. M. MARRIOTT

Highest Cash Prices Paid
for first-class Live Stock.

CORRESPONDENCE SOLICITED,
265 S. Main St., Salt Lake City.

SALT LAKE PORTRAIT CO.

142-144 W. SOUTH
TEMPLE ST.,
SALT LAKE CITY.

India Ink, Water Color, Crayon and Pastel.

568 General Merchandise—Cont. BUSINESS DIRECTORY. General Merchandise

Brigham Young Academy Business College
 DRYDO. UTAH.
**Bookkeeping, Shorthand,
Penmanship, Business
Law, Typewriting, Banking,
Commercial Arithmetic.**

Williams J S	Salt Lake City	Edwards Samuel	Sterling
Woodford Ebenezer	"	Richards W D.....	"
Woods A O.....	"	Booth Henry	Stockton
Z C M I.....	"	Brown J G.....	"
Clark Wells	Sandy	Connor J F.....	"
Holman Mrs A R.....	"	Fowler James	Sugar
Lindgreen Gus	"	Hemsley & Emsley	"
Monson Lars	"	Pearl J & Sons.....	"
Osterman Mrs C M.....	"	Dalley J S & Co.....	Summit
Pearson Mrs Louisa	"	Wasatch Store Co	Sunnyside
Rideout & Crapo	"	Gibson A B & Co.....	Sunshine
Sandy Co-operative Mercan- tile Institution	"	Walker Bros	Syracuse
Haefen J G.....	Santa Clara	Lindsay J S & Son.....	Taylorville
Knight S & Sons.....	"	Taylorville Co-operative Mercantile Institution	"
Bennett E	Santaquin	Teardale Co-op	Teardale
Johnson J O.....	"	Parry W H.....	Terrace
Openshaw Roger	"	Peterson James	Thatcher
Peterson J P.....	Scipio	Glaser Charles	Thistle
Scipio Co-operative Mercan- tile Institution	"	Smith B F.....	"
Thompson & Peterson	"	Ballard H G.....	Thompson
Earll A H.....	Scofield	Grant James	Thurber
Henrichsen S A.....	"	Grant & Smith	"
Ingles J E.....	"	Mansfield M W Mdse Co....	"
Wasatch Store Co.....	"	Stringam G W.....	"
Dastrup & Bro.....	Sigurd	Droubay P A.....	Tooele
Ercanbrack C F & Co.....	Silver City	Howells James	"
Glube & Wilson.....	"	Smith Mrs Lillian	"
Riter L E & Co.....	"	Spiers George	"
Silver City Merc Co.....	"	Tate J W.....	"
Cantwell & Son	Smithfield	Bringhurst W A.....	Toquerville
Miles E R Jr.....	"	Eagle Store	"
Smith Abraham	"	Spilsbury George	"
Armstrong William	Smyth's	Crosby G H Jr.....	Torrey
Godliffe Arnold	Snowville	Grant & Smith	"
Newy & Nelson	"	Simmons A M.....	Trenton
Hughes W B.....	Spanish Fork	Tropic Co-op Store.....	Tropic
Lewis O A.....	"	White & Johnson.....	"
Spanish Fork Co-op Institu- tion	"	Freborg A	Uintah
Young Men's Cons Co-op Inst	"	Proctor George	Union
Baxter & Blain.....	Spring City	Union Co-operative Mercantile & Mnfg Institution.....	"
Spring City Co-operative Merc- cantile Institution	"	Clark John	Upton
Young Men's Co-operative Mercantile Institution	"	Ashley Co-op Institution.....	Vernal
Deal Bros & Mendenhall.....	Springville	Bargain Store	"
Liter Mrs W H.....	"	Beers E A & Co.....	"
Packard Bros & Co.....	"	Bullock J K.....	"
Reynolds H T & Co.....	"	Chicago Store	"
Whitehead James Jr.....	"	Collett R E Jr.....	"
Wood G S Merc Co.....	"	Coltharp W P & Co.....	"
Jacobson E	State Line	Colton S D & Co.....	"
McBurney W J.....	"	Henderson T J.....	"
Muldoon J C.....	"	Johnson L & Sons.....	"
		Taylor H E.....	"
		Fredrickson Nels	Vernon
		Virgin City Co-op.....	Virgin

Tribune Job Printing Co.,

Send for
Price List
SALT LAKE CITY

KIMBALL ORGANS

NEW STYLE,
No. 200,
ONLY **\$65.00** Easy Payments of
\$5.00
Per Month.
CALDER'S MUSIC PALACE, Salt Lake City.

General Merchandise BUSINESS DIRECTORY. Grain Dealers and Shp's 569

Anderson P C Jr.....Wales
Wales Co-op Store....."
Boren Mrs LWallsburg
Duke A Y....."
Parcell J K....."
Brown ArthurWanship
Young G W & R....."
Muir J A.....Wasatch
Washington Mercantile &
Mfg InstitutionWashington
Hawkes NathanWeber
Jackson Robert"
Branch E EWellington
Thayn & Tidwell"
Thomas F J....."
Wellington Co-op Inst
Baxter J. L.....Wellsville
Wellsville Co-op Merc Co...."
Cooper F A.....West Jordan
Cooper Wm Jr"
Goff & Co....."
Darrow W J.....Westwater
Boon A QWhite Rocks
Calvert Hayden"
Dalton J MWillard
Henderson Robert"
Rockham JohnWilson
Duncan & CoeWoodland
Baxter J M.....Woodruff
Cook H H....."
Deseret Live Stock Co....Wood's Cross
Duerden S A....."
Hatch P & Bro"
Hatch P E"
Tracy W E.....Yost

GENTS' FURNISHING GOODS.

See Men's Furnishing Goods.

*GEOLOGISTS.

Mitchell L H.....Salt Lake City

GINGER ALE MNFRS.

See Bottlers.

*GINSENG AND SENECA ROOT.

McMillan Fur & Wool Co
(see adv)Minneapolis, Minn

*GLASS—BEVELED, CUT, EM- BOSSSED AND ORNAMENTAL.

Culmer G F & Bros.....Salt Lake City
Sears Glass & Paint Co....."

*GLASS SIGNS.

Peterson-Pickett Co (see p
245)Salt Lake City

GLASSWARE.

See Crockery and Glassware.

GLOVE AND MITTEN MNFRS.

Friese T E.....Ogden

GOLD CURE INSTITUTES.

Keeley Institute (see right
side lines)Salt Lake City

*GOLD, SILVER AND BRONZE PLATERS.

Cragger Wire & Iron Works
.....Salt Lake City

*GRAIN BAGS—WHOLESALE.

Smurthwaite C A Produce Co
The (see right bottom lines)
.....Ogden
Inter Mountain Milling Co
(see left top lines)..Salt Lake City

GRAIN DEALERS AND SHIPPERS.

American Fork Co-operative
InstitutionAmerican Fork
Barnhurst S J.....Asays
Einarsen AxelAxtell
Holmgren BrosBear River City
Nelson A & Co....."
Anderson JohnBrigham
Horsley Wm & Sons....."
Knudson Bros"

FINEST SLEEPING CARS IN THE WORLD

L. L. DOWNING, Com. Agt., Salt Lake City.
Chicago, Milwaukee & St. Paul
Railway.

ADVERTISERS! This Book will reach customers for you.

R. L. POLK & CO., Publishers, SALT LAKE CITY.

B. H. GODDARD Telephone 134-B.

412 Utah Loan & Trust Co. Bldg.,
OGDEN, UTAH.

LIFE INSURANCE

570 *Grain Dealers—Cont.*

BUSINESS DIRECTORY.

Gravel Roofers

Browning I R.....Castle Dale
 Hacking G A.....Cedar Valley
 Strasburg Bros.....Center
 Wood J G.....Clearfield
 Coalville Co-op M I.....Coalville
 People's Mercantile Co.....
 Booth & Pierce.....Collinston
 Earl Jed.....
 James Thomas.....Frisco
 Hodges N M.....Garden City
 Holbrook J F.....Garrison
 Glendale Co-op Mer Inst.....Glendale
 Taylor Alec.....Harrisville
 Holden Co-operative Mercan-
 tile Institution.....Holden
 Leonard W H.....Huntington
 Jorgensen Isaac.....Hyde Park
 Allen Bros.....Hyrum
 Co-op M I.....
 Dudley A & Sons.....Jensen
 Hodges N M.....Lake Town
 Madison Abe.....Lee
 Nelson W T.....
 Peterson Nels.....
 Thurston John.....
 Hayball H & Co.....Lewiston
 Rollins A F.....
 Pace J D.....Loa
 Pace Willard.....
 Roberts D R.....Logan
 Smurthwaite C A Co The..
 Anderson C P.....Mayfield
 Smith J D & Son.....Meadow
 Heiner George.....Morgan
 Williams Joseph.....
 Z C M I.....
 Blackman & Griffin.....Ogden
 Farr W & Co.....
 Griffin H L Co The (see back
 bone and opp p 166).....
 Ogden Milling & Elevator
 Co (see opp p 185).....
 Smurthwaite C A Produce Co
 The (see right bottom
 lines).....
 Woodworth O M.....Park City
 Hanson & Sons.....Providence
 Themer & Sons.....
 Roylance W M.....Provo
 Redmond Merc Co.....Redmond
 People's Merc & Creamery Co
Richmond
 Richmond Co-op Merc Inst..
 Inter Mountain Milling Co
 (see left top lines) ..Salt Lake City
 Ray, Andrews & Co (see p
 307)

Salt Lake Mill & Elevator
 Co (see p 244) Salt Lake City
 Searle H G.....
 Utah Roller Mills (see p
 325)
 Williamson Sam (see p 242) ..
 Thompson & Peterson Scipio
 Cantwell & Son Smithfield
 Miles E R Jr
 Smith Abraham
 Jacobson E State Line
 Dalley J S & Co.....Summit
 Sanford E B.....Tucker
 Ward Moroni Washakie
 Zundel L F
 Darrow Bros Westwater
 Dalton J M.....Willard

***GRAINERS.**

(See also Painters.)

Peterson-Pickett Co (see p
 245) Salt Lake City

***GRANITE DEALERS.**

(See also Marble and Granite Dealers.)
 Morris Elias & Sons Co (see
 p 237) Salt Lake City

GRANITE QUARRIES.

See Stone.

***GRAPHITE PAINT.**

McKee J H & Co (see p 13)
 Denver, Colo

***GRATES AND MANTELS.**

Utah Stove & Hardware Co
 (see back cover) Salt Lake City

***GRAVEL ROOFERS.**

O'Neill J P (see p 186) Ogden

"SCENIC LINE OF THE WORLD."
DENVER & RIO GRANDE RAILROAD

For Lists of Names, R. L. POLK & CO.,
 Any Trade, Business or Profession, Address
SALT LAKE CITY.

UTAH LUMBER CO.

WHOLESALE AND RETAIL.

F. S. MURPHY, Manager.

255 W. South Temple Street,

SALT LAKE CITY, UTAH.

Greenhouses

BUSINESS DIRECTORY.

Grocers—Retail

571

GREENHOUSES.

See Florists.

*GRINDERS.

(See also Cutlers and Grinders.)

Buerger Bros (see p 511)...
Denver, Colo
 Denver Barbers' Supply Co
 (see p 511)....."
 Kern August Barber Supply
 Co (see p 510).....St Louis, Mo

GRINDSTONE MNFRS.

Miles W G.....St George

GRIST MILLS.

See Flour and Grist Mills.

GROCERS—WHOLESALE.

Kiesel F J & Co.....Ogden
 Scowcroft John & Sons Co..
 Z C M I.....Provo
 Clark, Eldredge & Co..Salt Lake City
 Cosgriff-Enright Co....."
 Hanson F W Produce Co (see
 adv)....."
 Kahn Bros....."
 Symns Utah Grocer Co....."
 Z C M I....."

GROCERS—RETAIL.

(See also General Merchandise.)

Boley E H.....American Fork
 Cline I & Bro (see p 62).....Beaver
 Johnson E M.....Bingham Canyon
 Thompson Wm....."
 Blackburn T H.....Brigham
 Christensen John....."
 Gasberg J C....."
 Johnson C W....."
 Larsen P J....."
 Wasatch Store Co.....Castle Gate
 Cedar City Furniture Co..Cedar City

E. H. AIRIS, Pres.

R. W. NICOL, Sec'y.

Salt Lake Electric Supply Co.

Contracting Electricians.
 Wholesale and Retail Electrical Supplies.

15 W. First South St.

SALT LAKE CITY, UTAH.

Cleveland G W.....Centerville
 Godfrey Richard.....Clarkston
 Phillips Amos.....Corinne
 Wilson & Howard....."
 Anderson Christian.....Elsinore
 Elsinore Co-operative Mercan-
 tile Institution....."
 Bosen A C.....Ephraim
 Bowen M D.....Eureka
 Scappatura Frank....."
 Engels Lewis.....Fairfield
 Russell Wm.....Fayette
 Madsen Anthony.....Gunnison
 Heyman Harry.....Helper
 Mota & Litzetti....."
 Shaya N....."
 Tiseti Augusto....."
 Wanggard J C.....Huntsville
 Sheffield H J.....Kaysville
 Cobbley Nettie.....Lindon
 Cache Valley Merc Co.....Logan
 Co-op Grocery & Drug Co....
 Ormond John....."
 Felt N H.....Manti
 Fikstad Jacob....."
 Angel Wiesentiner.....Mercur
 Cooley H S & Co....."
 Mercur Meat & Produce Co..
 Bird Mrs.....Miller
 Wooley Thomas....."
 Nilsson Bros.....Monroe
 Christensen Niels Jr.....Moroni
 Scappell S C.....Mount Nebo
 Irvine H A....."
 Allcock Mrs Josephine.....Murray
 Howe Richard....."
 Long M B....."
 Excelsior Mercantile Co.....Nephi
 Hyde & Whitmore Co....."
 Williams E H....."
 Williams Mrs Mary....."
 Aland A J.....Ogden
 Belknap G R....."
 Bell Albert....."
 Blair S A & Co....."
 Blodgett B F....."

THE KEELEY INSTITUTE FOR THE CURE OF THE DRUNKENNESS AND DRUG ADDICTIONS
 First North Street, between Main and West Temple, Salt Lake City, Utah.

OUR CAPACITY IS THE LARGEST IN THE STATE
STARTUP CANDY CO., Provo City, Utah.

SHEET MUSIC AND BOOKS

FERGUS COALTER MUSIC CO. 2 doors south of Z. C. M. I., Salt Lake City.

572 Grocers—Retail—Cont.

BUSINESS DIRECTORY.

Grocers—Retail



PACIFIC FEED MILL CO.
HAY, GRAIN, FEED
and ALFALFA SEED
348 W. South Temple St., Salt Lake City, Utah.

Boyle Mrs S E.....	Ogden	Holyoak William	Parowan
Brown Christopher	"	Rasmussen C C.....	"
Browning Grocery Co.....	"	Stone J Q.....	Payson
Carr R C.....	"	Bishop Willard	Provo
Carver & Wilcox	"	Howe G E.....	"
Crosbie J F.....	"	Irvine W J.....	"
Crowther J F.....	"	Newsom William	"
Dankers B A.....	"	Pederson C A.....	"
Drane J R.....	"	Percy & Davis	"
Dukes Mrs Rose	"	Perry Wilford	"
Fisher C E.....	"	Saxey John	"
Foulger Fred	"	Taylor & Poulton	"
Grant Mrs Eliza	"	Van Wagenen G C.....	"
Hadley Mrs Ottelia	"	Krotki M & S.....	Richfield
Harbertson J W.....	"	Wilkinson Joseph	"
Harris Mrs G W.....	"	Corbett W S.....	Robinson
Herrick L A.....	"	Whitehead A R & Son.....	St George
Hestmark C W.....	"	Stone J Q.....	Salem
Hotaling C M.....	"	Freece Mrs Martha	"
Johnson Mrs C A.....	"	Allen William	Salt Lake City
Jones Bros	"	Anderson A M.....	"
Jones Edgar	"	Anderson A W.....	"
La Mar Mrs M A.....	"	Atwood M M.....	"
Leavitt C L.....	"	Ausherman W C.....	"
Lucas Mrs Matilda	"	Baer F M.....	"
McDonald W W.....	"	Ball E H.....	"
Morrison George	"	Balmforth Charles	"
Murphy G W.....	"	Barton & Hoggan M & G Co..	"
Nicoll Mrs Elizabeth	"	Beesley Adelbert	"
Ogden Bros & Co.....	"	Bergstrom C M.....	"
Olsen E A.....	"	Bettinger Anna	"
Phillips Mrs Zilla.....	"	Bird E C.....	"
Pidcock W H.....	"	Blank Henry	"
Poulter G A.....	"	Boekhoff A W.....	"
Purdie Mrs W N.....	"	Bolto F & A.....	"
Ragan Daniel	"	Bowles George	"
Rennie James	"	Bowman Herman	"
Richardson Ezra	"	Bowman Robert	"
Robertson Mrs Annie.....	"	Bowring & Best	"
Sandiford Jonathan	"	Braby A E.....	"
Shipley Grocer Co.....	"	Braby & Morris	"
Stratford Mrs M A.....	"	Branting J & F.....	"
Thomas & Dee Grocery Co...	"	Breeden W W.....	"
Underwood Mrs S A.....	"	Brodie Jacob	"
Weston Mrs Mary.....	"	Brook Edward	"
White Mrs Isa.....	"	Brooks G F.....	"
Williams Edwin	"	Brown A & Bro.....	"
Fail M A.....	Orangeville	Brown Frank	"
Johns S H.....	Park City	Burns Joseph	"
Park City Meat Co.....	"	Cartwright John	"
Paull Bros & Wilson	"	Case Hyrum	"
Roy Mercantile Co The (see p 203)	"	Cassidy M A.....	"
Smith George	"	Clausen Andrew	"
Sutton E D & Co.....	"	Collett Richard	"
Woodworth & Young.....	"	Collinson M A.....	"
		Cottrell Charles	"
		Cottrell George	"

SEND TO US FOR UP-TO-DATE SIGNS, BANNERS, SCENERY, ETC.,

Peterson-Pickett Co., 60 W. Second South St.,
Salt Lake City.

THE F. O. GINNEVER MFG. CO. TRUSSES,

324 S. MAIN STREET, (SEE PAGE 4) SALT LAKE CITY, UTAH.

Grocers—Retail

BUSINESS DIRECTORY.

Grocers—Retail

573

Cunnington Co (see p 246).
 Salt Lake City
 Dallas G M..... “
 Davis D L..... “
 Day, Rowe & Co..... “
 Doty A R..... “
 Dunkerly William “
 Dupaix J H..... “
 Dyet Jane “
 Eclipse Grocery Co..... “
 Edgar A J..... “
 Emerson A J & Son..... “
 Engeman Dora “
 Falcone Biogio “
 Farrar W E..... “
 Fikstad & Miller “
 Fleming A R..... “
 Foulger C J..... “
 Gilkerson E W..... “
 Glanville L & E..... “
 Goss P F..... “
 Gritton William “
 Gunn A G..... “
 Hanes J W..... “
 Hapgood Mrs H F..... “
 Harper T E..... “
 Harris J W..... “
 Harrison W H..... “
 Hayes M A..... “
 Hays J McD..... “
 Hazelgrove W C..... “
 Henderson David “
 Henderson W S..... “
 Hill C G..... “
 Hoffman P G..... “
 Horne S S..... “
 Irvine George “
 Kelson Bros “
 Keysor W G..... “
 King S T..... “
 Kirk J F..... “
 Knight R J..... “
 Korupkat & Co..... “
 Lage Henry “
 Larsen H P..... “
 Larson John “
 Larson O C..... “
 Laseno W J..... “
 Lewis C D..... “
 Lloyd William “
 Lucas F J..... “
 Lynch G W..... “
 Lyngberg F C..... “
 McCarthy John “
 McDonald John “
 McDonald John Jr..... “
 McGinley J C..... “

McIntyre Thomas Salt Lake City
 Meier W H..... “
 Merrill & Wiscomb “
 Meyer A C..... “
 Mickelsen A P..... “
 Milam & Lees “
 Morrison J G..... “
 Mortenson Andrew “
 Moser Louis “
 Mounteer John “
 New York Cash Grocery..... “
 Norell G W..... “
 Nielsen H P..... “
 Olsen Axel “
 Page & Co..... “
 Paine W J..... “
 Parsons Ione “
 Patrick Robert “
 Paul Bros “
 Peart Jacob & Sons..... “
 Peck C W..... “
 Perkins P O..... “
 Peterson J E..... “
 Phillips Henry “
 Pickering Wright “
 Pilger Henry “
 Pinnock Henry “
 Pinnock H H..... “
 Poulton Bros “
 Preece J H & Co..... “
 Price E L..... “
 Puzey F H..... “
 Raddon C H..... “
 Read Martha “
 Rich E E Jr..... “
 Rigby Bros “
 Robbins C R..... “
 Roberts & Cutting “
 Rock M S..... “
 Rogers E W..... “
 Salisbury W F..... “
 Sanford's Supply Co..... “
 Saxman G S..... “
 Shepherd J & Sons..... “
 Sherwood C W..... “
 Shill C G..... “
 Shingleton Maria “
 Simons J W..... “
 Sims H J..... “
 Slaughter S C..... “
 Sloan T A..... “
 Smith Albert “
 Smith C R..... “
 Sparling J R..... “
 Sproat E S..... “
 Stanley R H..... “
 Tarbell S W..... “

BUY
YOUR
TICKETS
VIA
“OREGON SHORT LINE,
” UTAH'S
FAVORITE
RAILROAD.

“The Overland Limited”
 Take It and Get There On Time.

LAMBERT PAPER CO. Printers' Supplies, Etc. Salt Lake City. 53 to 59 W. South Temple St., Salt Lake City.

WHEELER, FRANTZ & McRAY,

1516-1518 18th Street, Denver, Colorado,

Builders of GAS and GASOLINE ENGINES.

574 Grocers—Retail—Cont.

BUSINESS DIRECTORY. Hair Goods and Work

Taylor JohnSalt Lake City
 Thomas D J..... " "
 Thompson W W..... " "
 Threlkeld John " "
 Timpson J A..... " "
 Tobias Sophia " "
 Trapp W L G..... " "
 Turnbow R F..... " "
 Van Hoose Grant " "
 Ventress W C..... " "
 Wagner F J..... " "
 Walker Martha " "
 Watson & Watson " "
 Webb A T..... " "
 Westwood W G..... " "
 White W J..... " "
 Wilkinson G M..... " "
 Williams John " "
 Wilson F E..... " "
 Yost O J..... " "
 Lindgreen GusSandy
 Monson Lars " "
 Sandy Co-operative Mercantile
 Institution " "
 Henriksen S A.....Scofield
 Snyder GSevier
 Hillyard J F.....Smithfield
 Smith G Y..... " "
 Rockhill A B.....Spanish Fork
 Wigmore JamesSpringville
 Knight & LuceSugar
 Smoot A C..... " "
 Tate J W.....Tooele
 Jones F A.....Tucker
 Craig C C.....Vineyard
 Renshaw WilliamWillard
 Wells Mrs A L..... " "

GAUGERS—U S INTERNAL REV- ENUE.

Whipple F M.....Ogden

*GUITARS AND MANDOLINS.

Calder's Music Palace (see
 right top lines).....Salt Lake City
 Coalter Fergus Music Co
 (see left top lines)..... " "
 Daynes Music Co (see right
 bottom lines)..... " "
 Jenkins E N (see adv)..... " "

*GUM MNFRS.

Hewlett Bros Co.....Salt Lake City

GUNS AND AMMUNITION.

See Sporting Goods.

GUNSMITHS.

(See also Locksmiths.)

Rolfsen R M (see p 137).....Logan
 Nolf A M.....Salt Lake City
 Averitt G W.....Washington

HACK LINES.

Slatter ThomasBrigham
 Gurney Cab & Delivery Co..
Salt Lake City
 Robison G W..... " "
 Salt Lake Hack Line..... " "

HAIR DRESSERS.

Aus IngebergSalt Lake City
 Chicago Toilet Establishment
 (see p 250)..... " "
 Clinton Emma " "
 Crockwell Mrs E L..... " "
 Garrett M E..... " "
 Gibson M L..... " "
 Robinson Ray " "
 Salt Lake Costuming House
 (see p 539) " "
 Taylor L C..... " "
 Willumsen Fannie " "

HAIR GOODS AND WORK.

Hampton Mrs G Y.....Logan
 Lee Mrs C E (see p 181).....Ogden
 Chicago Toilet Establishment
 (see p 250)Salt Lake City
 Peterson J E..... " "
 Salt Lake Costuming House
 (see p 539)..... " "

**THIS BOOK REACHES EVERY POINT IN UTAH
ADVERTISE IN IT.**

R. L. POLK & CO., Publishers, Salt Lake City.

National Biscuit Company,

442 S. Second West St. Telephone 174. Salt Lake City.

WHOLESALE CRACKER
MANUFACTURERS.

HENRY WALLACE, Manager.

Hair Tonic Mnfrs

BUSINESS DIRECTORY.

Harnessmakers, etc. 575

*HAIR TONIC MNFRS.

Hirsutine Co The (see opp
p 311).....San Francisco, Cal

HANDLE MNFRS.

Gifford F D.....Spring Dale
Gifford W E....."

HARDWARE—WHOLESALE.

Cunnington Co (see p 246)
.....Salt Lake City
Felt Geo F & Co....."
Utah Stove & Hardware Co
(see back cover)....."

HARDWARE, STOVES AND TIN- WARE.

(See also Stoves and Tinware.)

Beaver C C & M Institution...Beaver
Cline I & Bro (see p 62)...Beaver
McMaster & Forsgren (see p
69).....Brigham
Merrill J F & Co....."
Mortensen N C & Sons....."
Wasatch Store Co.....Castle Gate
Coalville Co-op M I.....Coalville
Booth & Morgan.....Collinston
Elsinore Co-operative Mer-
cantile Institution.....Elsinore
Hall G H.....Garden City
Elwell Isaac.....Logan
Lafount Robert....."
Christensen C E.....Manti
Tuttle L T & Sons....."
Deighton H W.....Mercur
McCartney Lumber Co....."
Ash W O & Co.....Mt Pleasant
Cooper, Pyper & Co.....Nephi
Excelsior Mercantile Co....."
Boyle Hardware Co.....Ogden
Eccles Lumber Co The....."
Lowe Geo A Co....."
Utah & Oregon Lumber Co
(Builders' Hardware) (see
p 193)....."
Paul Bros & Wilson.....Park City
Tewksbury C A....."
Equitable Co-operative Assn.Parowan
Rasmussen C C....."

Huish A S.....Payson
McBeth E H.....Provo
Freshwater W H.....Provo
Provo Hardware & Iron Co.."
Christensen John.....Richfield
Lewis & Meter....."
Peterson P F.....Salina
Cunnington Co (see p 246)..
.....Salt Lake City
Salt Lake Hardware Co....."
Schoppe F E & Co....."
Scott Geo M-Streyell Hard-
ware Co....."
Utah Stove & Hardware Co
(see back cover)....."
Wanless C & Co....."
Tate J W.....Tooele
Consolidated Imp Co.....Vernal
Lowe G A....."

*HARDWOOD LUMBER.

(See also Lumber—Hardwood.)

Asper, Noall & Co (see p
246).....Salt Lake City
Commercial Mill & Building
Co (see p 249)....."
Parker Lumber Co (see adv) "
Utah Lumber Co (see right
top lines)....."

*HARDWOOD WAGON MATERIAL.

Co-operative Wagon & Ma-
chine Co (see p 236)..Salt Lake City

HARNESSMAKERS AND DEAL- ERS.

Christensen Joseph.....Castle Dale
Palmer Bros.....Cedar City
Hansen C H.....Elsinore
Quinn George.....Ephraim
Jorgensen R P.....Eureka
Woodhouse G W.....Beaver
McKinnon L.....Bingham
Anderson C O.....Brigham
Bowring A N (estate)....."
Grandpre E A....."
Mentation Frank.....Bountiful
Tuttle Luther.....Gunnison
Danielson John.....Heber
Halsey W A.....Kanosh

Real Estate and the Government of Cities are allied subjects in which all voters and taxpayers are interested.
 Send **AMERICAN LAND & TITLE REGISTER**
 to
 122 LASALLE ST., CHICAGO, ILL.
 for free sample copy of the only National
 paper devoted to these subjects.

**GRAIN
AND
SEEDS**
Of All Kinds.

The C. A. Smurthwaite Produce Co.,

OGDEN, UTAH,

Alfalfa Seed a Specialty.

HEBER J. GRANT & CO. INSURANCE
 Salt Lake City, Utah.
 20-26 S. Main St. Tel. 500.

THE PLEASANT VALLEY COAL CO.

SHIP CASTLE GATE, CLEAR CREEK, SUNNYSIDE AND WINTER
 QUARTERS, LUMP, NUT AND SLACK EVERYWHERE.

Address E. L. CARPENTER, General Sales Agent. P. O. Box 1555. SALT LAKE CITY.

576 *Harnessmakers—Cont.* BUSINESS DIRECTORY. *Hay Dealers and Pressers*

Harwood JamesLehi
 Fister & NeilsenLogan
 Kallstrom Charles
 McAlister J A.....
 Henningsen RasmusManti
 Tuttle Luther
 Robbins J G.....Mercur
 Shindurling T J.....Milford
 Borg JosephMonroe
 Swain Burt
 Paulson ThomasMorgan
 Clemenson & Baumann..Mt Pleasant
 Lawson J W.....Murray
 Ostler & Allen.....Nephi
 Pettegrew W H.....
 Cross C W.....Ogden
 Cross G E.....
 Hozer John (see adv in Tent
 and Awning Mnfrs).....
 Read J G & Bros.....
 Diem JohnPark City
 Gulliver G W.....
 Holyoak Wm.....Parowan
 Cravens ArmonPayson
 Loveless J A.....
 Stark J L.....
 Anderson OlePleasant Grove
 Bee F F & Co.....Provo
 Bee Stephen
 Durrant & Thompson.....
 Borg O P & Son.....Richfield
 Hanson Bros
 Cotterill JamesRichmond
 Miles Bros.....St George
 Harrington W H.....Salina
 Borg L P.....Salt Lake City
 Cheshire Co.....
 Co-operative Wagon & Ma-
 chine Co (see p 236)
 Crow C H.....
 Hook Louis
 Jenkins J W & Sons.....
 Kelson Bros
 Lucas W F.....
 Mower G W.....
 Platt F Co.....
 Salt Lake Saddlery Co.....
 White AlbertSandy
 Nielson N H.....Smithfield
 Roylance W B.....Springville
 Tame Thomas
 Allen O W.....Teardale
 England JohnTooele
 Jensen RVernal
 McIntyre W
 Rose & Parkinson.....Wellsville

***HARNESS OIL MNFRS.**

Deseret Machine Oil Co (see
 p 5)Salt Lake City

***HARVESTING MACHINERY**

(See also Agricultural Implements.)
 Co-operative Wagon & Ma-
 chine Co (see p 236) ..Salt Lake City

HAT MNFRS.

Salt Lake Hat Factory..Salt Lake City
 Smyth Richard

HATS, CAPS AND FURS—RETAIL.

(See also Clothing; also Dry Goods;
 also General Merchandise; also
 Men's Furnishing Goods.)
 Gardner J P.....Salt Lake City
 Mehesy E Jr (see left top
 lines)

***HAY DEALERS—WHOLESALE.**

Coalville Co-op M I.....Coalville
 People's Mercantile Co.....
 Thompson J P.....Huntsville
 Heiner GeorgeMorgan
 Williams Joseph
 Z C M I.....
 Griffin H L Co The (see back
 bone and opp p 166).....Ogden
 Smurthwaite C A Produce Co
 The (see right bottom
 lines)
 Smith AbrahamSmithfield

HAY DEALERS AND PRESSERS.

Anderson P L.....Ogden
 Taylor Bros
 Woodworth O M.....Park City
 Miners' Supply Co.....Robinson
 Wood J & Son.....Roy

Commercial Printing, ? Fancy Printing,
TRIBUNE JOB PRINTING CO., Salt Lake City.

McGONAUGHY-McGARTNEY LUMBER CO. Dealers in LUMBER

and All Kinds of BUILDING MATERIAL,

Office, 244 S. First West St. Telephone 327. Salt Lake City, Utah.

Hay Loaders

BUSINESS DIRECTORY.

Heavy Hardware

577

Clark BrosSalt Lake City
 Pacific Feed Mill Co (see left
 side lines) "
 Sears & Jeremy Co (see p
 314) "
 Darrow BrosWestwater

***HAY LOADERS.**

Co-operative Wagon & Ma-
 chine Co (see p 236) ..Salt Lake City

***HAY PRESSES AND BALE TIES.**

Co-operative Wagon & Ma-
 chine Co (see p 236) ..Salt Lake City

***HAY TOOLS AND CARRIERS.**

Co-operative Wagon & Ma-
 chine Co (see p 236) ..Salt Lake City

***HEADERS AND BINDERS.**

Co-operative Wagon & Ma-
 chine Co (see p 236) ..Salt Lake City

***HEADSTONES**

Morris Elias & Sons Co (see
 p 237)Salt Lake City

***HEALTH FLOUR.**

Utah Roller Mills Co (see p
 325)Salt Lake City

***HEAVY HARDWARE.**

Co-operative Wagon & Ma-
 chine Co (see p 236) ..Salt Lake City

CAUTION.

Deal only with well-known publishers when giving orders for Directory advertising.

READ ALL ORDERS CAREFULLY BEFORE SIGNING, and do not sign duplicate "vouchers," as they are invariably used fraudulently.

PAY NO MONEY IN ADVANCE. All well-known publishers instruct their men to collect nothing prior to publication, and any attempt to collect needs immediate investigation.

R. L. POLK & CO.,

Chicago, Milwaukee & St. Paul Ry.
 L. L. DOWNING, Com. Agt., SALT LAKE CITY.

The Popular Line to
 ST. PAUL,
 MINNEAPOLIS,
 CHICAGO
 AND KANSAS CITY.

DAYNES MUSIC CO., THE LEADING MUSIC DEALERS,
 EVERYTHING KNOWN IN MUSIC.
 74 S. Main St., Salt Lake City. **PIANOS & ORGANS.**

RICHTER & YOUNG

Mines and Mining.

INVESTMENT AND DEVELOPMENT CO.,
408 McCORNICK BUILDING,
SALT LAKE CITY, UTAH.

578 *Hides, Pelts and Furs* BUSINESS DIRECTORY. *Hospitals, Asylums, etc.*

HIDES, PELTS AND FURS.

(See also Furs; also Wool Dealers.)

Cline I & Bro (see p 62).....Beaver
Field Joseph "
Hansen LarsHuntsville
Ford EdwinKanab
Central Utah Wool Co.....Manti
Tanner & Bakes Co.....Milford
McMillan Fur & Wool Co
(see adv opp)....Minneapolis, Minn
Ray, Andrews & Co.....Nephi
Kuhn A & Bro.....Ogden
McDaneld D H & Co..... "
Cohn H & Co.....Salt Lake City
Goslen A M..... "
Ray, Andrews & Co (see p
307) .. "
Rowe, Morris, Summerhays
Co (see p 246)..... "
Adair JoelTropic

*HOISTING MACHINERY.

Nock & Garside (see opp p
291)Denver, Colo
Mine & Smelter Supply Co
(see front cover).....Salt Lake City

*HONEY—WHOLESALE.

Smurthwaite C A Produce Co
The (see right bottom lines).Ogden

HOOP POLES.

Sudbury Sam C.....Salt Lake City

HORSE BREEDERS.

See Live Stock Breeders.

HORSE COLLAR MNFRS.

(See also Harnessmakers.)

Hurry BrosSalt Lake City

*HORSE AND WAGON COVERS.

Hoxer John (see adv).....Ogden
Gattung F C (see opp p 277)
.....Salt Lake City
Smith & Adams (see p 317) "

*HORSE RADISH.

Overland Pickle & Vinegar
Co (see opp p 302)...Salt Lake City

*HORSE SHOES.

Co-operative Wagon & Ma-
chine Co (see p 236)..Salt Lake City

HORSESHOERS.

(See also Blacksmiths.)

Newton JamesAmerican Fork
Hughes John.....Logan
Rozsa John "
De Long & SmithSalt Lake City
Ellerbeck & Livingston..... "
Kidd J H..... "
Naylor & Warburton "
Neal Austin "
Nowell & Crabb..... "
Pendleton A M & Sons..... "
Pendleton & Speirs..... "
Pepper W M..... "

HORSE TRAINERS.

Goan W H.....Ogden

*HOSIERY MANUFACTURERS.

Logan Knitting Factory (see
p 135)Logan

HOSPITALS, ASYLUMS, ETC.

Industrial Christian Home.....Ogden
Ogden General Hospital..... "
State Industrial School..... "
Utah State School for the
Blind "

COLORADO MIDLAND RY.
"Pike's Peak Route."

R. L. Polk & Co.,

R. L. POLK, Prest.
ED. W. DUNCAN, V-Prest. & Treas.
W. P. COOPER, Sec'y & Mngr.

Directory, Gazetteer, Map and Atlas Publishers. SALT LAKE CITY.

WE BUY

FURS

What you want is high prices.
Our field is vast.
Our collection enormous.
Our profits moderate.
Our prices high.
Our returns immediate.



WRITE FOR OUR PRICES.



Ship to headquarters.

We own the
Minneapolis
Sheepskin Tannery,
Capacity,
3,000 Pelts per day.

PELTS

WRITE FOR OUR PRICES.

HIDES

Here you receive prices that are prices.

SECRET: Direct shipments. No Agents' expenses.

Exact selection. Immediate returns. Ropes and tags to shippers free.



WOOL, TALLOW, GINSENG, SENECA.

ESTABLISHED 1877.

INCORPORATED JULY 20, 1898.

McMILLAN FUR & WOOL Co.,

Successors to JAS. McMILLAN & CO., Inc.

200--212 First Ave. N.,

MINNEAPOLIS, MINN.

WRITE FOR OUR CIRCULAR AND SHIP US YOUR GOODS.

FURS MEHESY THE FURRIER

Knutsford Hotel Block, Salt Lake City.

580 Hospitals, etc.—Cont.

BUSINESS DIRECTORY.

Hotels

Utah State School for the Deaf and Dumb.....Ogden
 Utah State Insane Asylum.....Provo
 Davis Deaconess Home.Salt Lake City
 Heintz Electro Thermal Institute
 Holy Cross Hospital.....
 Keeley Institute of Utah The (see right side lines).....
 Keogh-Hosmer Private Hospital
 Mathis Cure for the Liquor and Tobacco Habits .. .
 Rocky Mountain Oxygenor Co
 St Mark's Hospital.....

***HOT AIR FURNACES.**

Utah Stove & Hardware Co (see back cover).....Salt Lake City

***HOTEL SUPPLIES.**

Callaway, Hoock & FrancisSalt Lake City
 Madsen P W (see back cover) "
 Utah Stove & Hardware Co (see back cover)..... "

HOTELS.

(Figures indicate rates per day.)

Beck C M (\$2).....American Fork
 Miller Mrs Mary (\$1).....
 Hatch MaryAsays
 Kelly Mrs Anna.....Bear River City
 Bakes Mrs Carrie (\$1.25).....Beaver
 Hotel Hutchings (\$1.25).....
 Bingham Hotel (\$1.50).....
Bingham Canyon
 Hotel Roberts (\$2).....
 Myers W H (\$1).....
 Thurgood Mrs Lucy (\$1)....Bountiful
 Boden House (\$1.50).....Brigham
 Loveland House (\$1.50).....
 Andersen House (\$1.50)....Castle Dale
 Barton House (\$1).....
 Jeffs James (\$1).....
 Seely Orange (\$1).....
 Wade Henry (\$1).....Castle Gate
 Young Andrew
 Corry Andrew (\$1.25).....Cedar City
 Corry W H (\$1.25).....
 Chamberlain JamesCedar Valley
 Hotel MurdochCharleston
 Shields PeterClear Lake
 Germo M P.....Cigale
 Morrill L D.....Circleville
 Barton J F.....Cisco
 Sadler G W.....
 Coalville House (\$2).....Coalville
 Weber House (\$1.50).....
 Kelly E F.....Collinston
 Craner J J.....Colton
 Central Hotel (\$1.25).....Corinne

For Your Hotel Help

GO TO

The H. L. Herkelrath Co. Employment Agency

C. R. STROCK, Manager.

THE LARGEST AND BEST REGULATED AGENCY IN THE WEST.

Telephone 464.

161 SOUTH MAIN STREET, BASEMENT.

SALT LAKE CITY, UTAH.

Read "The Tribune,"
UTAH'S GREATEST DAILY.



TRAINS CARRY FREE RECLINING CHAIR CARS

Best Local Train Service in the State.



THE F. O. GINNEVER MFG. CO.

324 S. Main Street,
Salt Lake City.
(See page 4.)

Elastic Stockings, Supporters, Etc., to Order.

Hotels

BUSINESS DIRECTORY.

Hotels

581

Thackeray JCroydon
White W L Jr.....Curlew
Hopkin Hotel (\$1.25).....Echo
Pacific Hotel (\$1.25) (see p
89)
Jensen C J (\$1.50).....Elsinore
Greaves Peter Jr (\$1.50)....Ephraim
Union Hotel (\$1.50).....
Bleak W G.....Escalante
Clark Mrs Lois (\$1).....Eureka
Eureka Hotel \$(2).....
Hatfield House (\$1.25).....
Hotel Keystone (\$1).....
Carson Mrs Emma (\$1).....Fairfield
Sanderson Hotel (\$2).....
Tucker Mrs Martha (\$1)....
Hayes Hotel (\$1).....Farmington
Mellor James Jr.....Fayette
Huntsman House (\$1.50)....Fillmore
Robison J V.....
Christiansen Soren...Fountain Green
Collard Cornelius
Carr Mrs KateFrisco
James Thomas
Sacket T N.....
Calder RobertGarden City
Hopkins L J.....Glendale
Morgan HotelGoshen
Fawson Abraham \$(1)...Grantsville
Jibson John (\$1).....
Johnston R P.....Green River
Russell G G.....
Robbins House (\$1.50)....Gunnison
Duncan House (\$1.50 to
\$2) (see p 109).....Heber
Hayes Mrs Helen (\$1)
Russell G G (\$2).....Helper
Stevens Wm (\$1)Holden
Teeples House (\$1).....
Loveless H S.....Huntington
Wood O A.....
Pioneer House (\$1).....Hyrum
Hendry JamesIbapah
Burkholder C D.....Joseph
Carter E
Baler J S (\$1.25)Junction
Brown J G.....Kanab
Young A D.....
George WmKanosh
Mansell House The (\$1 to \$2)
.....Kaysville
Davies BrighamLake Point
Kearl Mrs Ann.....Lake Town
Darling's (\$1)Lehi
Hammer Hans (\$1)
Union Hotel (\$2.00)

Christensen J C.....Levan
Scow Niels
Egbert Mrs R N.....Lewiston
Central Hotel (\$1 to \$2) (see
p 135)Logan
Hanks Hotel (\$2).....
Hotel Kiesel (\$2) (see p 135)
Neibaur Mrs F.....Mammoth
Madsen Hotel (\$1).....Manti
Tuttle House (\$1.50 to \$2)....
Lyon Mrs M J (\$1.50)....Marysville
Stewart Orville (\$1).....
Christensen P C.....Mayfield
Jensen Mrs H.....
Mercur Hotel (\$2).....Mercur
Palmer J B (\$1)
Prosser House (\$2).....
Hardy George (\$1).....Milford
Smithson Sisters (\$1.50)....
Stoddard A M (\$1).....
Tanner House (\$1.25).....
Williams W D(\$1.25).....
Lessing LouisMinersville
Wood Wm Jr.....
Darrow HouseMoab
Maxwell House
Kentucky House (\$1.50)....Monroe
Wicklund Jacob (\$1).....
Morgan House (\$1).....Morgan
Williams Hotel (\$1).....
Eliason N L (\$1.50).....Moroni
Bishop Mrs MaryMount Nebo
Mt Pleasant Hotel (\$1)...Mt Pleasant
Nielsen House (\$2).....
Hotel Murray (\$1).....Murray
Manhattan Hotel
Nephi House (\$1.50).....Nephi
Union Hotel (\$1.50 to \$2)....
Wright Mrs Alice (\$1).....
Finlinson GeorgeOak City
Day DavidOasis
Broom HotelOgden
Central Hotel (\$1.25 to \$1.50)
Chapman House (\$1 and
\$1.25) (see p 175)
Cottage Hotel (\$1)
Eureka House
European Hotel
Hotel Ogden
Lincoln Hotel (\$1)
Reed Hotel (\$2 to \$3).....
Union Pacific Hotel (\$2.50 to
\$3)
Windsor Hotel (\$1.25 to \$1.50)
Duke Mrs JohnOphir
Esplin H W.....Orderville
Orton W O.....Orton

DIRECT LINE TO KLONDIKE.

OREGON SHORT LINE

"The Overland Limited"
Finest Train in the West.

INTER-MOUNTAIN MILLING CO.,

242 S. STATE ST., SALT LAKE CITY, UTAH. P. O. BOX 327. 'PHONE 128.

Manufacturers of Husler's Brands of Flour. Wholesale Dealers in all Kinds of Grain and Cereals.

582

Hotels—Cont.

BUSINESS DIRECTORY.

Hotels

LINCOLN HOUSE,

PAUL HEIN, Proprietor.

Single Rooms, 25 and 50 Cents per Night.

Hot and Cold Water Baths at All Hours.

Barber Shop and Free Library In Connection.

Special Rates by the Week or Month.

Good Light and Ventilation and
Steam Heat.



OPEN ALL NIGHT.

68 East First South Street,

Opposite Salt Lake Theatre,

SALT LAKE CITY, UTAH.

Cameron Joseph (\$1).....Panguitch
Panguitch Hotel (1.50)..... "
Humphries Mrs Wm.....Paradise
McBride W A.....Paragoonah
Park City Hotel (\$2).....Park City
Salt Lake House (\$1 to \$1.50) "
Utah House (\$1.00) see p
262)" "
Evans J A (\$1.50).....Parowan
Parowan Hotel (\$1)..... "
Dunning L E.....Payson
Smith Mrs Robert (\$2)..... "
Walker Mrs L E.....Peoa
Knell BPinto
Lund L P (\$1.50).....Pleasant Grove
Mayhew Sadie (\$1)..... "
Hotel Clarke The (\$2).....Price
Mathis Hotel (\$2)..... "
Commercial HotelProvo
Fleiner B F..... "
Grier John "
Johnson House (\$1)..... "
Conger JamesRandolph
Snowball J "
Tyson S "
Jensen Peter (\$1.50).....Richfield
Metropolitan Hotel (\$1)..... "
Richfield House (\$1)..... "
Short Wm "
Wilkinson Joseph "
Wright House (\$1.25)..... "
Hendrick W S (\$1).....Richmond
Hotel Mammoth (\$2).....Robinson
Kirkendall House (\$1.50)..... "
Daggett Hotel (\$1.50).....St George
Morris George (\$1)..... "
Morris Mrs Mamie (\$1)..... "
Pymm House (\$1)..... "
Snow House (\$1.50)..... "

Cornwall JohnSalem
Dastrup Hotel (\$1.50).....Salina
Peterson Lehi "
White House (\$1.50)..... "
Albany HotelSalt Lake City
Clift House "
Cullen Hotel "
Eldorado House "
Ford's Hotel "
Grand Pacific Hotel "
Hotel Knutsford "
Kenyon Hotel The..... "
Lincoln House (see adv).... "
Manitou The "
Miller Hotel "
Normandy The "
Pioneer House "
Railroad Exchange Hotel.... "
St Elmo Hotel..... "
St James Hotel..... "
Salvation Army Working
men's Hotel..... "
Valley House "
Walker House "
Wey Hotel "
White House (see p 583).. "
Naylor Mrs S J (\$1.50).....Sandy
Openshaw EliSantaquin
Miller Mrs S A (\$1).....Scipio
Robins Wm (\$1)..... "
Trevier Mrs Marie (\$1).....Schofield
Union Pacific Hotel (\$1).... "
McLaughlin JamesSilver City
Paxman George "
Pearson Charles "
McClain Charles (\$1.25)....Smithfield
Hotel Boyack (\$2).....Spanish Fork
Frantzen Mrs M A (\$1)...Spring City

If you want COLORADO NEWS read "PUEBLO CHIEFTAIN" the Pueblo, Colorado. Send for Sample Copy.

U. S. MEDICAL & SURGICAL REGISTER

Contains Names of all Physicians, Hospitals, Asylums, Etc.
R. L. POLK & CO., Publishers. Salt Lake City.

Farm Loans

We have almost unlimited funds to loan on good farms. Call or write.

Hotels

BUSINESS DIRECTORY.

Hydraulic Engineers 583

Eat Where and When You Please.

White House

Eat Where and When You Please.

European Hotel.

Main St., Salt Lake City, Utah.



Steam Heat, Electric Light and Bells in All Rooms.

Cleanliness a Specialty

The Only First-Class European Hotel on Main Street.

E. MULFORD, Proprietor.

Rates, 50c to \$1. Per Day

Busses and Electric Cars Pass the Hotel to and from All Depots.

Right in the Centre of All Business Houses. Only Two Blocks from Mormon Temple and All Theatres.

- Harrison Hotel (\$2).....Springville
- Hotel Boyer (\$1)....."
- Smithson J B.....Stateline
- Petersen J H.....Sterling
- Dalley JamesSummit
- Hedges W G.....Terrace
- Henderson James (\$1).....Thistle
- Ballard BrosThompson's
- McKendrick Mrs Agnes (\$1.50)Tooele
- Phillips George (\$1)....."
- Stapley CharlesToquerville
- Ahlstrom Mrs S.....Tropic
- Earl HuldaTucker
- Jones F A....."
- Utah Hot Springs Hotel (\$2)Utah Hot Springs
- Chestnut H AVernal
- Glenn John"
- Simons Kate"
- Lamb A R.....Wales
- City Hotel (\$1).....Willard
- Tracy W E.....Yost

- HOUSE FURNISHING GOODS.**
 (See also Furniture; also Hardware.)
- Wheelwright BrosOgden
 - White H L....."
 - Co-operative Furniture Co.Salt Lake City
 - Madsen P W (see back cover)
 - Salt Lake Clock Co....."

- HOUSE MOVERS AND RAISERS.**
- Wolf & Son.....Salt Lake City

- *HYDRAULIC ELEVATORS.**
- Nock & Garside (see opp p 291)Denver, Colo

- *HYDRAULIC ENGINEERS.**
- Sterling & Sterling..Salt Lake City

Clippings from 4000 Daily Newspapers, covering all matters pertaining to Real Estate and the Government of Cities, are published in every issue of the "Register." SEND FOR FREE SAMPLE COPY.

122 LaSalle St., Chicago, Ill.

AMERICAN LAND AND TITLE REGISTER

J. M. MARRIOTT

Wholesale and Retail
FRESH & CURED MEATS
 Home Rendered Lard, Etc.
 265 S. MAIN ST., SALT LAKE CITY.

Salt Lake Portrait Co. **PORTRAITS**

142-144 W. South Temple St., Salt Lake City.

584

Ice Dealers

BUSINESS DIRECTORY. Insurance Agents—Fire, etc.

Business Correspondence,
Civil Government, Spelling,
Telegraphy, History.

BRIGHAM YOUNG ACADEMY BUSINESS COLLEGE

PROVO, UTAH.

*ICE DEALERS.

Smith J H.....Huntsville
Earl FrankLogan
Elmore OscarMercur
Berry F G.....Ogden
Cardon J H.....
Farr Bros Ice Co.....
Jones M L.....
Mountain Springs Ice Co....
Treseder George
Park City Ice Co.....Park City
Allen Ice Co.....Provo
Bocker O S.....Salt Lake City
Mountain Ice Co.....
Parley's Canyon Ice Co.....
Salt Lake Ice Co.....

ICE CREAM MNFRS.

See Confectioners.

*IMMIGRATION AGENTS.

Hunter & Kennedy.....Ogden

*IMPLEMENTS—ALL KINDS.

Co-operative Wagon & Ma-
chine Co (see p 236) ..Salt Lake City

IMPROVEMENT COMPANIES.

Island Improvement Co.Salt Lake City

INDIAN GOODS.

Mehesy E Jr (see left top
lines).....Salt Lake City

INFIRMARIES.

See Hospitals.

INSTALLMENT GOODS.

Edwards JohnSalt Lake City

*INSURANCE ADJUSTERS.

Mendell G H Jr.....Salt Lake City

*INSURANCE AGENTS—ACCI- DENT.

Goddard B H (see left top
lines and p 175).....Ogden
Stevens E E.....
Conway P J & Co (see p 240) "
.....Salt Lake City
Grant Heber J & Co (see
left side lines)....."
Wilson-Sherman Co (see p
247)"
Young & Young (see right
top lines)"

*INSURANCE AGENTS—ELEVA- TOR.

Conway P J & Co (see p 240)
.....Salt Lake City

*INSURANCE AGENTS—FIRE AND MARINE.

Bowring H N.....Brigham
Clawson & Rich....."
Eldredge AlmaCoalville
Hansen H C.....Logan
Smith E W....."
Stewart J Z (see p 137).... "
Thomas Zeph"
Windsor H B.....Mercur
Auth EdwardOgden
Brainard & Ritter....."
Bratz E F (see p 171)....."
Goddard B H (see left top
lines and p 175)....."
Hunter & Kennedy"
Ives Real Estate Co (see p
181)"
Kelly G J"
Knauss J H & Co....."
Matson G H....."
Nye J C....."
Peery Bros"
Rolapp E S (see back cover) "
Stevens E E....."
Stratford E A....."
Warren W C....."

Show Printing Tribune Job Printing Co.,
Salt Lake City. **COLOR WORK**

We are Sole
Agents for the
Celebrated

KIMBALL PIANO

CALDER'S MUSIC PALACE, SALT LAKE CITY.

Insurance Agents—Fire, etc. BUSINESS DIRECTORY. Insurance Agents—Life 585

TELEPHONE { OFFICE, 763 5 rings.
RESIDENCE, 807 3 rings.

W. S. GIESY, General Insurance, Loans and Real Estate.

REPRESENTING:

“Franklin Fire” and “American Fire” of Philadelphia.
“Agricultural” of Watertown, New York.
“Western Assurance” of Toronto.
“Aachen & Munich” of Germany.
Progress Building, Salt Lake City.

Wedell W B.....Ogden
Wenger & Wester “
Lockhart J M.....Park City
Lockhart O C..... “
Crockett R W.....Price
Clark S G.....Richfield
Anderson Insurance Agency
.....Salt Lake City
Caine & Hooper Co..... “
Cannon & Cannon “
Conway P J & Co (see p 240) “
Ensign & Elder..... “
Giesy W S (see adv above) “
Grant Heber J & Co (see
left side lines)..... “
Ingham G H..... “
Jolly E J “
Lawrence H W & Co..... “
McCornick, Cooke & Co..... “
Rogers Jas & Co..... “
Smedley W E & Co..... “
Union Insurance Agency.... “
Walker D F Jr..... “
Wilson-Sherman Co (see p
247) “
Windsor H B..... “
Young Junius “
Young & Fowler..... “
Young & Young (see right
top lines) “
Gowans H S.....Tooele

*INSURANCE AGENTS—LIFE.

Bowen H L.....Ogden
Cook I H..... “
Dunnington J W..... “
Goddard B H (see left top
lines and p 175)..... “
Stevens E E..... “
Alder G D.....Salt Lake City
Anderson Insurance Agency.. “
Boice A S..... “
Boothe W H Jr..... “
Cameron R B..... “
Curtiss C R..... “
Deischer N J..... “
Grant F A..... “
Heffernan J J..... “
Kidwell J W..... “
Kutnewsky Bros “
Loda Louis “
Loder Ed W (see p 249).... “
MacPherson Alexander “
Mann B B..... “
Miller & Viele (see right top
lines) “
Nolan G M Jr..... “
Old W W..... “
O'Meara & Co..... “
Peck G W..... “
Sloan R W & Co..... “
Smith L B..... “
Timby F A..... “
Wells R S (see p 246)..... “
Wilson-Sherman Co (see p
247) “
Wood C M..... “
Young & Young (see right
top lines) “

INSURANCE AGENTS—GENERAL.

Thomas ZephLogan
Wright W P.....Ogden
James J P.....Paradise
Deming J H.....Park City
Wimmer R S.....Payson
Snell G D Jr.....Spanish Fork

Chicago, Milwaukee & St. Paul Ry.
L. L. DOWNING, Com. Agt., SALT LAKE CITY.
THE POPULAR LINE
TO
ALL POINTS EAST.

IF YOU READ THIS, OTHERS WILL READ
YOUR AD. IN
A POINTER.
THIS BOOK.
Try the NEXT
EDITION.

{ R. L. POLK & CO.,
PUBLISHERS,
Salt Lake City.

B. H. GODDARD

Accident and Plate Glass Insurance

412 UTAH LOAN & TRUST CO. BLDG.

Telephone 134-B.

OGDEN, UTAH.

586 Insurance Agts—Plate Glass BUSINESS DIRECTORY. Insurance Companies

INSURANCE AGENTS—PLATE GLASS.

Goddard B H (see left top lines and p 175).....Ogden
 Conway P J & Co (see p 240) “

INSURANCE AGENTS—STEAM

Conway P J & Co (see p 240)Salt Lake City

*INSURANCE COMPANIES—ACCIDENT

Frankfort Accident & Plate Glass Insurance Co of Frankfort, Germany, B H Goddard Agt (see left top lines and p 175).....Ogden
 Fidelity & Casualty Insurance Co of New York.Salt Lake City
 Frankfort Accident & Plate Glass Insurance Co..... “
 Travelers' Insurance Co of Hartford .. “

*INSURANCE COMPANIES—FIRE AND MARINE.

American Fire Insurance Co of Philadelphia, B H Goddard Agt (see left top lines and p 175)Ogden
 Caledonian Insurance Co of Edinburg, Scotland, B H Goddard Agt (see left top lines and p 175)..... “
 Home Fire Insurance Co of Utah, B H Goddard Agt (see left top lines and p 175)... “
 Home Insurance Co of New York, B H Goddard Agt (see left top lines and p 175).. “
 Lion Fire Insurance Co of London, Eng, B H Goddard Agt (see left top lines and p 175) .. “
 Liverpool & London & Globe Insurance Co of England, B H Goddard Agt (see left top lines and p 175)..... “

Manchester Fire Ins Co of Manchester, Eng, B H Goddard Agt (see left top lines and p 175)Ogden
 North British & Mercantile Ins Co of London, Eng, B H Goddard Agt (see left top lines and p 175)..... “
 Northern Assurance Co of London, B H Goddard Agt (see left top lines and p 175) “
 Pennsylvania Fire Ins Co of Philadelphia, B H Goddard Agt (see left top lines and p 175) “
 Phoenix Insurance Co of Hartford, Conn, B H Goddard Agt (see left top lines and p 175) “
 Thuringia Insurance Co of Erfurt, Germany, B H Goddard Agt (see left top lines and p 175) “
 Atlas Assurance Co of London, EnglandSalt Lake City
 Fire Association of Philadelphia .. “
 Frankfort American Insurance Co, Young & Young Agts .. “
 German-American Insurance Co of New York “
 Hartford Insurance Co of Hartford .. “
 Home Fire Insurance Co of Utah (see front edge of leaves) .. “
 Home Insurance Co of New York .. “
 North British & Mercantile Insurance Co “
 Northern Assurance Co of England .. “
 Orient Insurance Co of Hartford, Conn “
 Pennsylvania Insurance Co of Philadelphia “
 St Phil Fire & Marine Insurance Co of St Paul, Minn
 Teutonia Insurance Co of New Orleans “
 Thuringia American Insurance Co, Young & Young Agts .. “
 Thuringia Insurance Co, Young & Young Agts..... “

"SCENIC LINE OF THE WORLD."
 DENVER & RIO GRANDE RAILROAD

FOR LISTS OF NAMES, R. L. Polk & Co., ANY TRADE, BUSINESS OR PROFESSION, Address SALT LAKE CITY.

UTAH LUMBER CO.

WHOLESALE AND RETAIL.

F. S. MURPHY, Manager.

255 W. South Temple Street, SALT LAKE CITY, UTAH.

Insurance Co's.—Life

BUSINESS DIRECTORY.

Iron—Wholesale

587

THE KEELEY INSTITUTE
 FOR THE CURE OF THE DRUNKENNESS AND DRUG ADDICTIONS
 First North St., bet. Main & West Temple, Salt Lake City.

INSURANCE COMPANIES—LIFE.

New York Life Insurance Co of New York B H Goddard Agt (see left top lines and p 175) Ogden
 Connecticut Mutual Life Ins Co Salt Lake City
 Equitable Life Assurance Society of the U S "
 Manhattan Life Ins Co of N Y "
 Mutual Benefit Life Ins Co "
 Mutual Life Insurance Co of New York (see p 246) "
 Mutual Reserve Fund Life Assn "
 National Life Ins Co "
 New York Life Ins Co "
 New York Life Ins Co (Inter-Mountain Branch) "
 Northwestern Mutual Life Ins Co "
 Pacific Mutual Life Ins Co "
 Penn Mutual Life Ins Co "
 Phoenix Mutual Life Ins Co "
 Royal Union Mutual Life Ins Co "
 Union Central Life Ins Co Miller & Viele Financial Correspondents (see right top lines) "
 Union Mutual Life Ins Co "
 United States Life Ins Co "

*INSURANCE COMPANIES—PLATE GLASS.

Frankfort Accident & Plate Glass Insurance Co of Frankfort, Germany, B H Goddard Agt (see left top lines and p 175) Ogden

INSURANCE UNDERWRITERS.

Board of Fire Underwriters of the Pacific Salt Lake City

*INTELLIGENCE OFFICES.

(See also Employment Bureaus.)

Herkelrath H L Co Employment Agency (see p 580) Salt Lake City

E. H. AIRIS, Pres.

R. W. NICOL, Sec'y.

Salt Lake Electric Supply Co.

Contracting Electricians.
 Wholesale and Retail Electrical Supplies.

15 W. First South St. SALT LAKE CITY, UTAH.

*INTERIOR FINISH.

Paulson J P (see back cover and p 238) Salt Lake City

*INVESTMENT AGENTS.

Miller & Viele (see right top lines) Salt Lake City

INVESTMENTS.

(See also Real Estate.)

Ogden Investment Co Ogden
 National Debenture Co The Provo
 Boggs S L Salt Lake City
 Conway P J & Co (see p 240) "
 Day A S (see p 269) "
 Denver Syndicate Investment Co "
 Fritsch Investment Co "
 Giesy W S (see adv) "
 Grant Heber J & Co (see left side lines) "
 Home Investment Co "
 Jennings Bros Investment Co "
 Lloyd B T (see adv) "
 McGurrin F E & Co "
 Miller & Viele (see right top lines) "
 Pacific Investment Co "
 Richter & Young (see left top lines) "
 Safety Investment Co "
 Schettler B H (see p 248) "
 Tibbals W H (see back bone) "

*IRON—WHOLESALE.

Colorado Fuel & Iron Co
 Salt Lake City
 Gillette-Herzog Mngf Co The "

Our Specialties have No Peers

Alakuma	Cough Drops	Fruit Tablets
Opera Bars	Penny Goods	Nougats
Molasses Kisses	Super-Extra Chocolates	Fine Mixed Goods

Manufactured by
Startup Candy Co.
 PROVO CITY, UTAH.

BAND INSTRUMENTS ^{AT} FERGUS COALTER MUSIC CO.

2 Doors south of Z. C. M. I., Salt Lake City.

588

Iron Founders

BUSINESS DIRECTORY.

Jewelers—Retail

IRON FOUNDERS.

See Founders and Machinists.

IRON MINES.

See Mining Companies.

*IRON WORKS.

(See also Founders and Machinists.)

Ogden Iron & Brass Works....Ogden
 Allen F B.....Salt Lake City
 Silver Bros Iron Works Co.. "
 Washington Iron Works..... "

*IRON AND STEEL FENCES.

Brown A W.....Ogden
 Crager Wire & Iron Works
Salt Lake City

IRRIGATION COMPANIES.

(See also Water Works Companies.)

Bear River Irrigation & Ogden Water Works Co.....Corinne
 Green River Irrigation Co.Green River
 Huntsville Irrigation Assn..Huntsville
 Mountain Canal Irrigation Association .. "
 Cold Water Creek Irrigation CoNorth Ogden
 Mountain Stream Flume Irrigation Co "
 North Ogden Irrigation Co.. .. "
 Rice Creek Irrigation Co.... .. "
 American Falls Canal & Power CoOgden
 Bear River Irrigation & Ogden Water Works Co..... "
 Cache Valley Land & Canal Co "
 Davis & Weber County Canal Co "
 Fremont Park Canal "
 Ogden Bench Canal & Water Co "
 Turner Ditch CoProvo
 Bear River Water Co..Salt Lake City
 Eldorado Land & Water Co.. .. "
 Mercur Water & Mining Co.. .. "

North Point Consolidated Irrigation Co.....Salt Lake City
 Salt Lake City Water & Electrical Power Co..... "
 Salt Lake Tunnel & Irrigation Co "
 Sheep Creek Irrigation Co... .. "
 Silver City Water Co..... .. "
 Sunshine Water Line Co.... .. "
 Westwater Irrigation & Land CoWestwater

JEWELERS — MANUFACTURING AND WHOLESALE.

Boes J F (see p 249)..Salt Lake City
 Jones Wm "
 Plaut & Weil..... .. "

JEWELERS—RETAIL.

Ambrose N M.....American Fork
 Boucher E L..... .. "
 Lewenberger SamuelBountiful
 Christensen L C & Son.....Brigham
 Johanson John "
 Bosen A C..... ..Ephraim
 Nelson Edward "
 Morley JohnEureka
 Parks M D..... .. "
 Clark A L..... ..Farmington
 Robison A Q..... ..Fillmore
 Peterson LarsHuntsville
 Gudmunsen AbrahamLehi
 Cardon Jewelry Co..... ..Logan
 Johnson & Ownby "
 Wendelboe C M..... .. "
 Brox GeorgeManti
 Provstgaard N J..... .. "
 Clock L D..... ..Mercur
 Kennedy W B..... .. "
 Campbell CorneliusMorgan
 Larson J E..... ..Mt Pleasant
 Lundberg August "
 Engberg FrankMurray
 Denn W T..... ..Nephi
 Hartley George "
 Buswell W L..... ..Ogden
 den Hartog John..... .. "
 Hindenlang E A..... .. "
 Lewis J S & Co..... .. "
 Peterson Benjamin "
 Schramm G V..... .. "
 Smalley John "
 Wickersham J F..... .. "

PACIFIC FEED MILL CO.
 MANUFACTURERS OF ALL KINDS OF ROLLED FEED.
 Wholesale and Retail Hay, Grain, Feed and Alfalfa Seed.
 348 W. South Temple St., SALT LAKE CITY, UTAH.
 S. BAMBERGER, Pres. ALF A. RUDY, Mgr.

We want your orders for Picture Frames, any size
Peterson-Pickett Co., 60 W. Second South St., SALT LAKE CITY.

Orthopedical Instruments. (SEE PAGE 4)

Jewelers—Retail BUSINESS DIRECTORY. *Justices of the Peace* 589

Hubbard L E.....Park City
 McCarty F A....."
 McCaw Frank.....Payson
 Beck Josiah.....Provo
 Jensen Julius....."
 Van Norsdall J A....."
 Waid D O....."
 Jensen J J.....Richfield
 Peterson S C....."
 Fascher Herman.....St George
 Aubert Laurent.....Salt Lake City
 Blumkin F J....."
Boes J F (see p 249)....."
 Broadbent John....."
 Daynes John & Sons....."
 Eliason O L....."
 Gane W G....."
 Goldwater Sophia....."
 Hall W W....."
 Hansen N P....."
 Hauerbach Adolph....."
 Jensen J S....."
 Joslin & Park....."
Knickerbocker J H (see p 249)....."
 Leyson J H Co....."
 Lichtenstein Ernstene....."
 McConahay W M....."
Mehesy E Jr (see left top lines)....."
 Nelson Fred....."
 Reiser Henry....."
 Sickie Sal....."
 Surbaugh A M....."
 Nielsen J E.....Spanish Fork
 Bonnelly E A.....Tooele
 Vincelette H J.....Vernal

JOB PRINTERS.

See Printers.

JUNK.

Ziegenhirt Paul.....Ogden
 Roberts Fred.....Salt Lake City
 Utah Junk Co....."

JUSTICES OF THE PEACE.

Moyle Henry.....Alpine
 Pulsipher Wm.....Avon
 Holmgren David.....Bear River City

Catmul Wm.....Benson
 Lee G E.....Bingham Canyon
 Eddy D L.....Brigham
 Horsley Wm....."
 Jensen Elias....."
 Merrill J F....."
 Fillmore Edgar.....Burrville
 Golding S J.....Caineville
 Boyce C J.....Calders Park
 Andersen P C.....Castle Dale
 Wilcox Joseph.....Cedar Valley
 Child Joel.....Chester
 Chaffin H A.....Circleville
 Thompson John.....Clarkston
 Christensen Peter.....Clearfield
 Aldrach C J.....Clear Lake
 Rhead E H.....Coalville
 Smith W H....."
 Nuttall J D.....College
 Riggs W H.....Collinston
 Clayton J A.....Coyoto
 Wild E A.....Croydon
 Holdaway T D.....Deweyville
 Nielsen P A.....Draper
 Lundie Wm.....Echo
 Johnson David.....Eden
 Durant G W.....Elgin
 Bunderson P V.....Emery
 Cowsls Henry.....Escalante
 Gear H F.....Eureka
 Taylor W A.....Farr West
 Collard Wm.....Fountain Green
 McShane O F.....Frisco
 Cook Hyrum.....Garden City
 Clay E W.....Garrison
 Jensen E.....Geneva
 Pimna R C.....Georgetown
 Cutler Edwin.....Glendale
 Farrer J T.....Green River
 Hutchinson Joseph.....Grover
 Bowler J S P.....Gunlock
 Smith J T.....Harrisburg
 Later Peter.....Harrisville
 Hall W W.....Hebron
 Littlefield W W.....Henrieville
 Cherrington John.....Holden
 Stevenson Henry.....Holliday
 Hunsaker Israel.....Honeyville
 Cox E H.....Huntington
 Gertsen P C.....Huntsville
 Peterson L C.....Hyde Park
 Petersen H H.....Hyrum
 Thoreson I C....."
 Seely Hyrum.....Indianola
 Glarzer J W.....Johnson
 Hopkins B.....Joseph
 Stoker J W.....Junction

"OREGON SHORT LINE"
 QUICKEST SERVICE TO ALL POINTS EAST.

"Union Pacific," Best Line East.

WHEELER, FRANTZ & McRAY 1516-1518 18th St. DENVER, COLO.

Engineers and Machinists, Builders of Gas and Gasoline Engines, Etc., Etc.

590 *Justices of the Peace—Cont.* BUSINESS DIRECTORY. *Knitting Works*

Hamblin BenjaminKanab
 Hopkins C W.....Kanosh
 Catmull Wm.....King
 Snow J H.....Kingston
 Griffith Joseph.....Lake Point
 Satterthwaite J W.....Lake Town
 Overson C.....Leamington
 Credde C H.....Lee
 Mangelsen Charles.....Levan
 Stephenson F M.....Lewiston
 Adamson D G.....Lincoln
 Harper Alfred.....Lindon
 Grundy C A.....Loa
 Knowles J C.....Logan
 Smith E W....."
 Campbell Arthur.....Mayfield
 Bennett J J.....Meadow
 Judd G T.....Meadowville
 Dunlavy A H.....Mercur
 Housekeeper T J.....Milburn
 Boyce C R.....Miller
 Smith J F.....Millville
 Wood Wm Jr.....Minersville
 Hinkley L J.....Moab
 Yates John.....Mona
 Francis S J.....Morgan
 Hartvigsen M J.....Mt Sterling
 West A H.....Mousley
 Stout Wm.....Nephi
 Prince Francis.....New Harmony
 Christensen C M.....Newton
 Blaylock B F.....North Ogden
 Breeden M A.....Ogden
 Evans D W....."
 Hadley R S....."
 Hall Joseph....."
 Wardleigh H C....."
 Fackrell Norman.....Orderville
 Orton W O.....Orton
 Anderson O M.....Paradise
 Lockhart W S.....Park City
 Stevens Fred....."
 Burton J H.....Park Valley
 Taylor J S.....Payson
 Marchant A R.....Peoa
 Young James.....Perry
 Maughan C W.....Petersboro
 Harrison J H.....Pinto
 Bennett J G.....Point Lookout
 Bullock James.....Providence
 Noon A A.....Provo
 Woods Joseph.....Ransom
 Tripp E B.....Richmond
 Parker W C.....Riverdale
 Daggett F L.....St George
 Soren Ole.....Salem

Kroeger Gustav.....Salt Lake City
 McMaster Alexander....."
 Nielsen C M....."
 Pardee J D....."
 Sommer Morris....."
 Timmony J B....."
 Bennett E.....Santaquin
 Memmott Wm.....Scipio
 Hansford T C.....Silver City
 Slater J A.....Slaterville
 Smith G Y.....Smithfield
 Lenman James.....Spring Dale
 Edwards H M.....Sterling
 Hulet S C Jr.....Summit
 Singleton J W.....Syracuse
 Allen O W.....Teardale
 Smith N.....Terrace
 Pace W A.....Thistle
 Spilsbury George.....Toquerville
 Crosby G H Jr.....Torrey
 Wood Joseph.....Trenton
 Smith E H.....Tropic
 Robinson J H.....Tucker
 Kendall T.....Uintah
 Camp R C.....Vernal
 Cragun Willard.....View
 Craig C C.....Vineyard
 Rees H I.....Wales
 McFarland A.....Weber
 Blackburn Fred.....Wellington
 Grant Thomas.....Wellsville
 Darrow W J.....Westwater
 Elsey C P.....Willard
 Ward Alfred....."
 Stratford F W.....Wilson
 Howell Louis.....Yost

KALSOMINERS.

(See also Painters.)

Odell Harry.....Salt Lake City

*KINDLING WOOD.

Harris Thomas.....Salt Lake City
 Holmes Thomas....."
 Wharton Alfred....."

KNITTING WORKS.

Ballard, Cardon & Ricks (see
 p 135).....Logan
 Cache Knitting Works....."
 Hall & Jacobson....."

LAMBERT PAPER CO. Paper for this book furnished by this Company. Oldest and most reliable Paper House in the State.

Over 130,000 **PHYSICIANS** In R. L. Polk & Co's
 Names of... **Medical & Surgical**
Register of U. S.

National Biscuit Company,

442 S. Second West St. Telephone 174. Salt Lake City.

WHOLESALE CRACKER
MANUFACTURERS.

HENRY WALLACE, Manager.

Knitting Works

BUSINESS DIRECTORY.

Laundries

591

Logan Knitting Factory (see p 135).....Logan
Akert CarolineMurray
Bond T C.....Ogden
Sherlock J E.....Salt Lake City

***KODACS.**

Boyden John & Son.....Coalville

LADIES' FURNISHINGS.

See Dry Goods; also Millinery.

***LADIES' SHOES.**

Robinson Bros Co (see back cover).....Salt Lake City

LADIES' TAILORS.

See Dressmakers.

LAGER BEER BOTTLERS.

See Bottlers.

LAGER BEER BREWERS.

See Brewers.

***LAMPS—ACETYLENE, GAS, ETC.**

Eagle Acetylene Gas Co.Salt Lake City
Harrington A C & Co..... “
Madsen C P (see p 295).. “

***LAND ATTORNEYS.**

(See also Lawyers.)

Bailey T C.....Salt Lake City
Bird W H..... “
Froiseth B A M..... “
Gorlinski Joseph..... “
Gray L H..... “
Parks G W..... “
Senior E W..... “

***LANDS.**

(See also Real Estate.)

Ireland Land & Cattle Co....
.....Salt Lake City
Lucerne Land & Water Co.. “
Miller & Viele (see right top lines) “
Wantland C E..... “

***LANDSCAPE GARDENERS.**

Pioneer Nurseries Co (see back cover)Salt Lake City
Salt Lake Nursery Co (see p 248) .. “

***LARD REFINERS.**

Marriott J M (see right bottom lines)Salt Lake City

***LATH AND SHINGLE MNFRS.**

Asper, Noall & Co (see p 246)Salt Lake City
McConaughy-McCartney Lumber Co (see right top lines and p 248)..... “
Parker Lumber Co (see p 602) ... “
Utah Lumber Co (see right top lines) “

LAUNDRIES.

Hong ChongBingham Canyon
Hing SamEureka
Hop GeeKaysville
Murphy JohnLogan
Quong HingMercur
Sam Hing “
Wing Hi “
Yee Wah “
Ogden Steam Laundry Co.....Ogden
Quong Lee “
Sam Lee “
Sing Wah “
Troy Steam Laundry..... “
Quong LeePark City
Holmes JohnProvo
Provo Steam Laundry “

THE AMERICAN LAND AND TITLE REGISTER

Is the only National paper devoted to this subject. 122 LASALLE ST. CHICAGO, ILL.

The Government of Cities is the Problem of the Age, and should be studied by all Intelligent men.

GRAIN AND SEEDS
Of All Kinds.

The C. A. Smurthwaite Produce Co.,
OGDEN, UTAH,
Alfalfa Seed a Specialty.

THE PLEASANT VALLEY COAL CO.

Ship **CASTLE GATE, CLEAR CREEK, SUNNYSIDE, WINTER QUARTERS, LUMP, NUT AND SLACK EVERYWHERE.**

Address **E. L. CARPENTER, General Sales Agent,**

P. O. Box 1555.

Salt Lake City.

592

Laundries—Cont.

BUSINESS DIRECTORY.

Lawyers

American Steam and Hand Laundry Salt Lake City
 Empire Steam Laundry Co.
 Hop Sing
 Hop Wah
 Quong Wah
 Sam Sing
 Sam Wah
 Standard Steam & Hand Laundry
 Sue Sing
 Tom Sing
 Troy Steam Laundry
 Utah Steam Laundry
 Wah Chong
 Wing Hop
 Yuen Kee
 Farrell A W. Vernal

***LAW BRIEFS—PRINTERS.**

Ogden Printing Co (see opp p 186) Ogden
 Shibley H L (see p 189)

LAWYERS.

Christian J W. Beaver
 Knox W L.
 Marionaux Thomas
 Willey D O Jr. Bountiful
 Call J D. Brigham
 Chase G R.
 Coombs J M.
 Jones B H.
 Jones R H.
 Steed J L.
 Hamilton J M. Calder's Park
 Curtis U E. Castle Dale
 Dickson A D.
 Woods F E.
 Hanson J M. Clear Lake
 Callis C A. Coalville
 Hanson Ephraim (see p 93). Ephraim
 Holzheimer & Holzheimer. Eureka
 Pike Edward
 Robertson N A.
 Stott & Jenifer
 Streeper W H. Farmington
 Greenwood Joshua Fillmore
 Melville J A.
 Harris N J. Harrisville
 Buys Wm Heber
 Hatch A C.
 McDonald J H.

Hall W W. Hebron
 Goulding C J. Henrieville
 Miller G M. Huntington
 Beebe G R. Junction
 Osborne J P.
 Brown J F. Kanab
 Brown T S 335 Sheidley Bldg (see adv) Kansas City, Mo
 Evans A J. Lehi
 Evans Prime
 Hart C H. Logan
 Keeler & Goodwin
 Maughan W W.
 Nebecker F K.
 Rich G Q.
 Walters J C.
 Cherry J W. Manti
 Christensen A H.
 Livingston W D.
 Reid W K.
 Reid W T.
 Tatlock E W.
 Page Samuel Marysvale
 Wallace W W.
 Dunlavy A H. Mercur
 Harris J H.
 Wilde T B.
 Clayton F R. Minersville
 Francis Samuel Morgan
 Christensen S X. Mt Pleasant
 Ericksen Ferdinand
 Sutherland A G.
 White W E.
 Bryan W A C. Nephi
 Foote T L.
 Guinn J G.
 Pike Edward
 Dean G S (see p 164) North Ogden
 Agee A W. Ogden
 Allison E M Jr.
 Bagley J E.
 Boreman J S.
 Breeden M A.
 Farr Elijah
 Gideon Valentine
 Gunnell V C.
 Halverson George
 Harris N J.
 Hayes A B.
 Henderson H H.
 Heywood & Tait.
 Horn A G.
 Hulaniski E T.
 Johnson T D.
 Kimball & Kimball.
 Lessenger M D.
 McCormick George

Legal Blanks, LAWYERS' BRIEFS,
 Tribune Job Printing Co., Salt Lake City.

McCONAUGHY-McCARTNEY LUMBER Co.,

Dealers in Lumber and all kinds of Building Material,

Office, 244 S. First West St.

Tel. 327.

SALT LAKE CITY, UTAH.

Lawyers

BUSINESS DIRECTORY.

Lawyers

593

Macmillan H R.....	Ogden	Adams Thomas	Salt Lake City
Maginnis W L.....	"	Anderson & Anderson (see p	"
Maloney Thomas	"	247)	"
Marsh G J.....	"	Armstrong S P.....	"
Murphy J D.....	"	Arnold W S.....	"
Myers S T.....	"	Backman G H.....	"
O'Connolly T R.....	"	Bacon J H.....	"
Peery J S.....	"	Baldwin & Ricketts	"
Richards & Allison.....	"	Barnes A R.....	"
Rolapp H H.....	"	Bennett, Harkness, Howat,	"
Smith W H.....	"	Sutherland & Van Cott....	"
Tanner Nathan Jr (see p	"	Bishop A C.....	"
191)	"	Booth, Lee & Ritchie.....	"
Weber A J.....	"	Bowdle J R.....	"
White W R (see p 195)....	"	Bowman & Powers	"
Chidester J F.....	Panguitch	Boyd C W.....	"
Sargent W P.....	"	Bradley W M.....	"
Lockhart J M.....	Park City	Bramel W H.....	"
McLaughlin D C.....	"	Breeze J M.....	"
Shields Henry	"	Brown & Henderson	"
Snyder Bismarck	"	Browne T E.....	"
Snyder W I.....	"	Burriss C W.....	"
Townsend H S.....	"	Byers W A.....	"
McGregor J F.....	Parowan	Casey A W.....	"
Page J E.....	Payson	Cherrington Pennel	"
Williams Joshua	Peterson	Christensen & Ryckman....	"
Braffet M P.....	Price	Clark F H.....	"
Hoffman L O.....	"	Daly P J.....	"
Warf J W.....	"	Darke S W.....	"
Anderson Robert	Provo	Darmer J E.....	"
Bagley G C.....	"	Denny J M.....	"
Booth A H.....	"	Dey & Street	"
Booth A L.....	"	Dickson, Ellis & Ellis.....	"
Corfman E E.....	"	Diehl C B.....	"
De Moisy Charles.....	"	Dinny H J.....	"
Evans Jacob	"	Duncan A A.....	"
Houtz D D.....	"	Eichnor D C.....	"
King S A.....	"	Evans David	"
King & John.....	"	Farnsworth & Lund.....	"
Rawlins, Thurman, Hurd &	"	Ferguson & Cannon.....	"
Wedgwood	"	Ford W F.....	"
Warner M M.....	"	Fowler A S.....	"
Whitecotton J W N.....	"	Freeman R N.....	"
Bean G T.....	Richfield	Frick & Edwards.....	"
Brown M L.....	"	Gatrell C G.....	"
Collins C W.....	"	Gilchrist C K.....	"
Erickson J H.....	"	Goodwin & Van Pelt.....	"
Hoffmann E E.....	"	Gray L H.....	"
Jennings J B (see p 224)..	"	Greenwood G B.....	"
McDaniel E W.....	"	Gunter W T.....	"
Rapp Vermell	"	Gustin F J.....	"
Stewart I J.....	"	Hall W C.....	"
Daggett F L.....	St George	Hall W R.....	"
Morris D H.....	"	Hamilton J M.....	"
		Harrington Daniel	"
		Hartley R G.....	"
		Hoffman Frank	"

FINEST DINING CARS IN THE WORLD
 L. L. DOWNING, Com. Agt., Salt Lake City.
 RUN BY THE
 Chicago, Milwaukee & St. Paul
 Railway.

DAYNES MUSIC CO., CHICKERING PIANOS, ESTEY ORGANS.

THE LEADING MUSIC DEALERS,

74 S. Main St.,

Salt Lake City.

EVERYTHING KNOWN IN MUSIC.

COLORADO MIDLAND RY.
"Pike's Peak Route."

RICHTER & YOUNG INVESTMENT AND DEVELOPMENT CO.,

Mines and Mining. 408 McCORNICK BUILDING,
SALT LAKE CITY, UTAH.

594

Lawyers—Cont.

BUSINESS DIRECTORY.

Lawyers

W. R. HUTCHINSON, Attorney and Counselor at Law

**MINING, CORPORATION
AND COMMERCIAL LAW.**

Rooms 331 and 332 Atlas Block.

SALT LAKE CITY, UTAH.

Hoge E D.....Salt Lake City
Hutchinson W R (see adv). " "
Jack C B....." "
Johnson B F....." "
Jones N V....." "

McMaster Alexander ..Salt Lake City
Marshall, Royle & Hempstead " "
Merritt S A....." "
Miner Aurelius " "
Morse & Whittemore..... " "
Moyle J H....." "
Nielsen C M....." "
Nye G L....." "
Orem F M....." "
Pardee J D....." "
Patterson & Moyer....." "
Pearson C E....." "
Pickett H L....." "
Pierce, Critchlow & Barrette. " "
Potter C B....." "
Powers, Straup & Lippman.. " "
Price C S....." "
Putnam G F....." "
Rawlins, Thurman, Hurd & Wedgwood .. " "
Richards & Ferry....." "
Richards & Varian " "
Riter W D....." "
Rives & Schroeder " "
Rognon E G....." "
Safford A G....." "
Sanford A T....." "
Sawyer & Sawyer....." "
Senior E W....." "
Sheckell N J....." "
Shepard & Shepard " "
Smith D T....." "
Smith George H....." "
Smith Grant H....." "
Smith J F....." "
Snow A E....." "
Sommer Morris " "
Sonnedecker N W....." "
Stephens F B....." "
Stephens & Smith " "
Stewart B J....." "
Stewart F B....." "

MAURICE M. KAIGHN, Attorney at Law.

Rooms 4-5-6 Commerce Building,
Cor. Second South and West Temple Sts.

SALT LAKE CITY, UTAH.

Practices in all the Courts of Utah.

Telephone 696-4. P. O. Box 518.

Kaighn M M (see adv).Salt Lake City
Kane Thomas " "
Kenner S A....." "
King, Burton & King....." "
Kinney C S....." "
Krebs & Hoppaugh " "
Kroeger Gustave " "
Lackner E C....." "
Laney H S....." "
Lawrence & Shoup " "
Lea F C....." "
Lee W A....." "
Lewis Eugene " "
Lewis S H....." "
Lewis T D....." "
Little W W....." "
Loofbourow C F & F C....." "
McDowall Samuel " "
McGurrin Edward " "
McGurrin F T....." "
McKay Wm....." "

Your Ad. Properly Placed in
Our Publications,
Will Pay Big Re-
turns. TRY IT!

R. L. Polk & Co.,
PUBLISHERS,
SALT LAKE CITY.

YOUNG & YOUNG, FIRE INSURANCE

203-204 Whitingham Block,
SALT LAKE CITY.

Lawyers

BUSINESS DIRECTORY.

Libraries

595

Stewart & Stewart.....	Salt Lake City
Sutherland A G.....	"
Sweet & Soule	"
Sullivan G M.....	"
Tanner H S.....	"
Taylor A V.....	"
Taylor E W.....	"
Thomas A H.....	"
Thomas J M.....	"
Thompson E D R.....	"
Thompson & Gibson.....	"
Timmony J B.....	"
Truman & Williams.....	"
Twomey & Twomey.....	"
Van Cott Ray	"
Van Meter Joseph	"
Waddell I M.....	"
Walton E A.....	"
Wanless W F.....	"
Wells D H Jr.....	"
Wenger D H.....	"
Westervelt & Thompson.....	"
Whitaker J J.....	"
Willey D O Jr.....	"
Williams P L.....	"
Wilson & Smith.....	"
Wright J W.....	"
Young & Moyle.....	"
Zane & Rogers.....	"
Mansfield M W.....	Thurber
Baker L L.....	Tooele
Gowans H S.....	"
Marks W S.....	"
Slack Martin	Toquerville
Fry W H.....	Vernal
Gable C P.....	"
Vellman Richard	"
Walsh J P.....	"

***LAWYERS' LAW DOCKETS.**

Fohlin E V (see adv).. Salt Lake City

LEAD MINES.	
See Mining Companies.	

*LEATHER GOODS—FANCY.	
Wise A H Mfg Co (see opp	
p 362)..	Denver, Colo

LEATHER AND FINDINGS.	
(See also Tanners and Curriers.)	
McMaster & Forsgren (see p	
69) ..	Brigham
Christenson Norman	Ogden
Peterson Andreas	Logan

*LEDGERS—LOOSE LEAF.	
Baker, Vawter Co (see opp p	
502) ..	Chicago, Ill

*LEGAL BLANK PUBLISHERS.	
Tribune Job Printing Co (see	
left bottom lines)....	Salt Lake City

*LIBRARIES.	
Mutual Improvement Library	
& Free Reading Room.....	Brigham
Brigham Young College Li-	
brary and Reading Room.....	Logan
State Agricultural College...	"
Ogden Public Library.....	Ogden
Polk R L & Co's Directory	
Library ..	"
Free Public Library ...	Salt Lake City
Polk R L & Co's Directory	
Library	"
University of Utah.....	"
Utah State Law Library....	"

72 E. Second South Street, SALT LAKE CITY.

Telephone 645-2.

BADGES, SEALS, ETC., ETC.

CHECKS,

UTAH STAMP & STENCIL CO., RUBBER AND STEEL STAMPS,

Lawyers' Law Docket.

For Recording Actions this Docket has the latest and most convenient form for keeping a statement of legal proceedings, which can be furnished at very moderate prices—from \$1.00 up.

Send Postal Card and we will mail you Sample Page and Circular. Address—

E. V. FOHLIN, Publisher,

824 E. South Temple Street,

SALT LAKE CITY, UTAH.

THE NATIONAL BANK OF THE REPUBLIC,

Banking In all Its Branches.

United States Depository. Salt Lake City, Utah.

Interest Paid on Time Deposits.

RAW FURS BOUGHT AND SOLD

Send for Price List.

E. MEHESY, Jr., Salt Lake City.

596

Library Records

BUSINESS DIRECTORY.

Live Stock Breeders, etc.

LIBRARY RECORD.

For listing or cataloguing your library books, this Record has the best approved form for such purposes and is extensively in demand by schools, clubs, societies and private libraries. The Record can be furnished with capacity for recording from one to five thousand books. Price per copy, \$1.00 and up. Sample page furnished on application.

Address, **E. V. FOHLIN, Publisher, 824 E. South Temple St., Salt Lake City.**

*LIBRARY RECORDS.

Fohlin E V (see adv) .. Salt Lake City

LIME MNFRS.

Sheffield JamesBrigham
 Dexter JohnCoalville
 Goshen Lime Co.....Goshen
 Johnson CharlesLogan
 Rawle J R.....Morgan
 Farr I F.....Ogden
 Johnson J T....."
 Edgar H R & Son.....Richmond
 Jones G R.....Salt Lake City
 Langton Lime & Cement Co. "
 Martin G E..... "
 Mill Creek Lime Co..... "
 Tate Francis "
 Utah Lime & Cement Co.... "
 Gyllingskog BrosSmithfield

LIME, PLASTER AND CEMENT.

(See also Building Material.)

Bountiful Lumber & Building
 Assn Bountiful
 Jensen EliasBrigham
 Parry John.....Cedar City
 McCartney Lumber Co.....Mercur
 Nephi Plaster & Mnfg Co.....Nephi
 Castle Gate Coal Co.....Ogden
 Smoot Lumber Co (see p 219) ..Provo
 Utah Lumber Co (see right
 top lines).....Salt Lake City

*LINEN SUPPLIES.

American Linen Supply Co..
Salt Lake City

*LINGUISTS.

Millert E B.....Salt Lake City
 Schofield P M..... "

*LINOLEUM.

Madsen P W (see back cover)
Salt Lake City

LINSEED OIL.

See Oils.

*LIQUOR AND OPIUM CURES.

Keeley Institute (see right
 side lines).....Salt Lake City

LIQUORS.

See Wines and Liquors.

LITHOGRAPHERS.

Utah Lithographing Co.Salt Lake City

LIVE STOCK BREEDERS AND DEALERS.

(See also Wool Growers.)

Beck J S.....Alpine
 Dickerson Carl.....American Fork
 Jacobs S J..... "
 Barnhurst S J.....Asays
 Einarsen AxelAxtell
 Holmgren Bros.....Bear River City
 Jensen Carl & Sons..... "
 Pothingham A L.....Beaver
 Gillis Ebenezer "
 Low W M..... "
 Murdock J M..... "
 Yardley Bros "
 Francis P A.....Brock
 Parker SmithCalder's Park
 Ryan Patrick "

Read "The Tribune,"
 UTAH'S GREATEST DAILY.



Dining Cars, Palace Sleepers, Tourist Sleepers,
 Two Fast Trains to the East Daily.



The F. O. GINNEVER MFG. CO. 324 S. MAIN ST. SALT LAKE CITY.

Shoulder Braces, Crutches, Etc. (SEE PAGE 4)

Live Stock Breeders, etc. BUSINESS DIRECTORY. *Live Stock Breeders, etc.* 597

Henderson W J.....Cannonville
 Willis L J....."
 Johnson MartenusCarlisle
 Acord V L.....Castle Dale
 Call W W....."
 Clawson Clinton"
 Cunha Joseph"
 Hambrick Thaddeus"
 Jeffs Lorenzo"
 Kofford C E....."
 Larsen C E....."
 Mickel Peter"
 Wilberg Carl"
 Cook Edward.....Cedar Valley
 Strasburg BrosCenter
 Conrad E J.....Chester
 Steed S J.....Clearfield
 Aldrach C W.....Clear Lake
 Moore David & Sons.....Coalville
 Rees David"
 Allen BrosCove
 Larson E....."
 Titenser E"
 Hunter A M.....Coyoto
 Rowan C E....."
 Hopkin JamesCroydon
 Male Jacob"
 Daley J E.....Curlew
 Higley Daniel"
 Lunch Z L....."
 Lynch J W....."
 Rose Bros"
 Rose & Conant....."
 Showell E J....."
 Showell G W....."
 White W L....."
 Germer JohnDeweyville
 Nielson & Meek.....Draper
 Rasmussen Bros"
 Brim A G.....Echo
 Richens Edward"
Storer Joseph (see p 90)..."
 Farrell JacobEden
 Lindsey W J....."
 Olson & Sorenson.....Emery
 Bates O P & Son.....Erda
 Dromley P....."
 Higgle C"
 Leddell J"
 Thill H"
 King JohnEscalante
 Clark E B.....Farmington
 Priest John"
 Martin JamesFarr West
 Randall Frank"
 Taylor M A.....Freedom
 Taylor M V....."

Gonder D A.....Garrison
 Hyde C W....."
 Robison J H....."
 Jensen P C.....Geneva
 Nielsen C....."
 Brinkerhoff SilasGlendale
 Cutler R J....."
 Hopkins J W....."
 Spencer Orsen"
 Swapp Archibald"
 Burraston R J.....Goshen
 Lewis Wm....."
 Morgan J R....."
 Price Bros"
 Price Milton"
 White George"
 Farrer J T.....Green River
 Anderson AndrewGreenwich
 Bagley E C....."
 Brindley George"
 Manning Sidney"
 Williams G W....."
 Richins A F.....Grouse Creek
 Allen JohnGrover
 Seston H S....."
 Kernes E J.....Gunnison
 Robbins Henry"
 Costley DanielHarrisville
 Hinkley C A....."
 Clyde J W.....Heber
 Murdock A M....."
 Stephens T H.....Henefer
 Bryce W H.....Henrieville
 Scorup JamesHite
 Johnson OrsonHolden
 Nixon G W....."
 Teeples S P....."
 Hunsaker CyrusHoneyville
 Hunsaker H P....."
 Hunsaker Israel"
 Hunsaker Weldon"
 Johansen PeterHuntington
 Murnigh John"
 Bingham E P.....Huntsville
 Burrows Bros"
 Garner Albert"
 Grow Sylvester"
 Hall Bros"
 McKay Angus"
 Nelson L M....."
 Wangsgard J C....."
 Wangsgard Peter"
 Hansen H P.....Hyrum
 Peterson T W....."
 Howey A R.....Inverury
 Snow BrosJensen

TAKE "THE OREGON SHORT LINE R. R."
For All Northwestern Points.

"Union Pacific," **FINEST EQUIPMENT**
...FASTEST TIME...

INTER-MOUNTAIN MILLING CO.,

242 S. STATE ST., SALT LAKE CITY, UTAH. P. O. BOX 327. 'PHONE 128.

Manufacturers of Husler's Brands of Flour. Wholesale Dealers in all Kinds of Grain and Cereals.

598 *Live Stock Breeders—Cont.* BUSINESS DIRECTORY. *Live Stock Breeders, etc.*

If you want **COLORADO NEWS** read the "PUEBLO CHIEFTAIN"
 Send for Sample Copy.

Pueblo, Colorado.

Ross Robert	Joseph	Graham Richard	Milburn
Ross T W	"	Mower W E	"
Cutler & Jolley	Kanab	Scovil A	"
Christensen C F	Kanosh	Stewart Edmond	"
Cummings Wm	"	Stewart F M	"
Dorritz D S	"	Wheeler George	"
Gardener James	"	Smithson Daniel	Milford
George G A	"	Tanner Ebenezer	"
Paxton Anthony	"	Taylor Bros	Moab
Paxton Anthony Jr	"	Taylor Lester	"
Paxton Frank	"	Keyte F A	Mona
Robison J M	"	Swasey L N	"
Watts C W	"	Tuft Hans	Monroe
Whatcott Alfred	"	Heiner Anthony	Morgan
Jorgensen Jacob	King	Heiner Daniel	"
Purser Philip	"	Randall O H	"
Reese Charles	"	Tonks Charles	"
Reese C A	"	Tonks William	"
Nebeker Aquilla	Lake Town	Mt Pleasant Wool & Live	
Carpenter T B	La Sal	Stock Commission Co ..	Mt Pleasant
Cunningham J M	"	Union Wool & Live Stock	
Prewer Joseph	"	Commission Co	"
Roberson R F	"	Bundte Charles	Murray
Roberson W E	"	Murray Stock Yards	"
Tibbetts William	"	Prince Francis	New Harmony
Hill R W	Lawrence	Alvord Gideon	North Ogden
McArthur W H	"	Bailey Bros	"
Winters Adelbert	"	Gibson J W	"
Ellison E P	Layton	Montgomery Alma	"
Thornley J W	"	Montgomery N R	"
Madison Abe	Lee	Roylance Hyrum	"
Nelson W T	"	Smith A R C	"
Peterson Nels	"	Smith Richard	"
Thurston John	"	Beason C M	Ogden
Austin & Webb	Lehi	Blair P A	"
Bradshaw Bros	"	Bowen E A	"
Lewis W H	Lewiston	Brooks R S & Son	"
Litz L	"	Brownell R C	"
Pond Bros	"	Elwood S H	"
Smith A D	"	Fell Alpheus	"
Kirk William	Lindon	Garr B F	"
Pace J D	Loa	Hamblin J N	"
Pace Willard	"	Hank C R	"
Andrew William	Logan	Hayworth Nicholas	"
Benson Frank	"	Healy Patrick	"
Bingham William	"	Healy Patrick Jr	"
Carlson Bros	"	Houtz J S	"
Cranney Bros	"	Matson P A	"
Lundstrom A G	"	Mercer T C	"
Quayle Philip	"	Ogden Live Stock & Feeding	
Smart Thomas Jr	"	Co	"
Larsen L C	Mayfield	Patterson Adam	"
Whitlock Charles	"	Piles E O	"
Eldredge J	Meadowville	Shuffebarger J H	"
Kimball & Gibbons	"	Smart W H	"
Bonner William	Midway	Steed A A	"
Van Wagener Wilford	"	Swan A H	"

THIS BOOK REACHES EVERY POINT IN UTAH
 ADVERTISE IN IT.

R. L. POLK & CO., Publishers, Salt Lake City.

MILLER & VIELE

303-305 McCORNICK BUILDING
SALT LAKE CITY

FIRST MORTGAGE LOANS

We loan money on Utah and Idaho farms—special options and privileges. Call or write.

Live Stock Breeders, etc. BUSINESS DIRECTORY. *Live Stock Breeders, etc.* 599

Topance AlexOgden
Yount Elan"
Billenson JosephOrton
Fotheringham Wm"
McEwen E R"
Veater James"
Chynoweth SamsonPahreah
Clark J W"
Clark Monroe"
Houston BrosPanguitch
Allen FrankParadise
James D J"
Lofthouse James"
Pearre Charles"
Shaw C H"
Lamoreaux D AParagonah
Owens E M"
Owens W T Jr"
Robinson J R"
Robinson R A"
Topham S T"
Carter E F & Sons.....Park Valley
Larsen Adam"
Rose A & Sons"
Adams BrosParowan
Clark E L"
Stubbs Wm"
Cravens BrosPayson
Douglass Samuel"
Dowdle W P"
Simons Bros"
Williams George"
Wimmer T G"
Ford BrosPeterson
Harrison J HPinto
Pinto Co-op Sheep Co.
McMillan J BPlateau
Taylor C HPrice
Whitmore J M"
Brown T GPromontory
Promontory Ranch Co.
Frederick BrosProvidence
Hanson & Sons"
Themer & Sons"
Levange O ARanch
Macdonald G D"
Roundy B D"
Roundy J D"
Bigam B WRansom
Jensen CharlesRedmond
Hendricks J WRichmond
Petty R T"
Robinson Bros"
Adamson A GRiter
Bingham J SRiverdale
Fife Joseph"
Hamblin James"

Jennings JamesRockville
Langston J T"
Andrus JamesSt. George
Barnard JohnSalina
Crane J T"
Forshee Allen"
Kenney John"
Clay, Robinson & Co. .Salt Lake City
Deep Creek Farm & Live Stock Co"
Houtz J C"
Knollin A J & Co"
Marriott J M (see right bot- tom lines)"
Muir J D"
Rasmussen Bros"
Roscoe Stock Co"
Saunders B F"
White J H"
Haefen J GSanta Clara
Laurie J HSevier
Farrell G LSmithfield
Nilson S P"
Argyle BenjaminSpanish Fork
Rio Grande Livestock Co. .Springville
Beuregard MSterling
Edwards R"
Barnsen C CSummit
Dalley Bros"
Dalley J S & Co"
Hulet Bros"
Parker JSyracuse
Bennion HeberTaylorsville
Brinkerhoff GeorgeThurber
Combs David"
Meeks Wm"
Taft Seth"
Anderson HansToquerville
Spilsbury N"
Bingham BenTrenton
Strawberry Valley Cattle Co. .Tucker
Wattis G LUintah
Bundte CharlesUnion
Murray WardVernal
Vernal Milling & Live Stock Co"
Young RobertWanship
Ward MoroniWashkie
Bradshaw BrosWellsville
Harris JosephWestwater
Cook GeorgeWillard
Edwards J L"
Nebeker P A"
Woodland Daniel Jr.
Woods J P"
Call A CWoodruff
Sessions Byron"

THE AMERICAN LAND AND REGISTER
 122 LaSalle Street, Chicago, Ill.
 Is the only National Real Estate paper, and is a necessity to all Real Estate Owners and Dealers.
 Only \$1.00 per year.

J. M. MARRIOTT

Highest Cash Prices Paid for first-class Live Stock.
CORRESPONDENCE SOLICITED.
265 S. Main St., Salt Lake City.

SALT LAKE PORTRAIT CO.

142-144 W. SOUTH
TEMPLE ST.,
SALT LAKE CITY.

Wholesale and Retail. PORTRAITS AND FRAMES.

600 Livery, Sale and Bdnng Stables BUSINESS DIRECTORY.

Loans

Students may enter at
any time as the work is
largely individual.

Brigham Young Academy Business College
PROVO, UTAH.

Deseret Live Stock Co The
Woods Cross
Blythe John Yost
Lind John "

LIVERY, SALE AND BOARDING STABLES.

Beck C M American Fork
Lee Harry "
Waring James Basin
Anderson A O Bear River City
Bingham Livery & Transfer
Co Bingham Canyon
Glover W H Brigham
Hansen Joseph Castle Dale
Corry Andrew Cedar City
Corry W H "
Swetkowitz John Cigale
Baume John Clear Lake
Ensign M L Collinston
Hadley E R & Son Corinne
Thackeray Howard Croydon
Storer Joseph (see p 90) Echo
Larsen & Jensen Elsinore
Hurd E A Eureka
Morgan James "
Motherwell J P "
Wilson A A "
Hayes F C Farmington
Kelly & Kelly Stage Line... Fillmore
Peterson S O Gunnison
Hatch & Luke Heber
Carter E Joseph
Mansell H S J Kaysville
Hammer Hans Lehi
Wing Wm "
Nielsen H S Logan
Scoville & Maughan "
Thatcher Livery & Transfer
Co "
Bench G E Jr Manti
Berry Bros Mercur
Johnson & Co "
Hawley Charles Milford
Smith G B "
Tanner & Bakes Co..... "
Tidwell James Moroni
Arnoldson Lars Mt Pleasant
Larson Niel "
Granter G W Murray
Goldsborough Henry Nephi
Corey A B Ogden
Graham J M & Son "
Nelson & Fell "

Peterson Anton Ogden
Rankin J P "
Windson Livery Stables (see
p 196) "
Bithell Samuel Ophir
Judge, Ivers & Keith Park City
Kimball Bros "
Quinn & McPolin "
Cushing Wm Payson
Elliott David Price
Davis Henry Provo
Hawkey W T "
Sharp S W "
Ence Gottlieb Richfield
Jensen Bros "
Matthews C H "
Markham O S Robinson
Roberts J B "
Robinson Livery & Transfer
Stables "
Dastrup Denwall Salina
Clark Samuel Salt Lake City
Cook Bros "
Eclipse Livery & Boarding
Stables "
Farrington John "
Fox B G "
Gray J W "
Jockey Club Stables "
Loofbourrow H R..... "
McCoy Thomas "
Salt Lake Livery & Transfer
Co "
Sellers B Y "
Sheets N M "
Wickel John & Son "
Burkinshaw J W..... Sandy
Naylor Mrs S J..... "
Jones D A Spanish Fork
Bird A C Springville
Harrison George "
Thorne Erastus "
Adkins E L Sunshine
Marshall H & Son Tooele
Barnes Ed Vernal
Noe & Glenn "
Uintah Feed & Livery Stable "

LOANS.

(See also Banks; also Real Estate.)
Hansen H C Logan
McAlister J A "
Picot Alfred "
Stewart J Z (see p 137).... "

Tribune Job Printing Co.,

Send for
Price List
SALT LAKE CITY.

EVERYTHING KNOWN IN MUSIC

Prices Lower
than any
other House.

At the Old Reliable House of
Calder's Music Palace

Our Goods
are of the Fin-
est Quality.

Loans

BUSINESS DIRECTORY.

Lumber Mnfrs, and Dtrs 601

Thomas ZephLogan
Utah Mortgage Loan Corpo-
ration
Utah Real Estate and Collec-
tion Agency
Bratz E F (see p 171).....Ogden
Gibson Lee
Goddard B H (see left top
lines and p 175)
Hunter & Kennedy
Ives Real Estate Co (see p
181)
Kelly G J
Matson G H
Nye J C
Rolapp E S (see back cover)
Stevens E E
Stratford E A
Utah Loan & Trust Co
Wedell W B
Wenger & Wester
Wright W P
Conway P J & Co (see p 240)
.....Salt Lake City
Darling E E
Day A S (see p 269).....
Giesy W S (see p 585)....
Grant Heber J & Co (see
left side lines)
Horace W V
McGurrin F E & Co
Miller & Viele (see right top
lines)
Rittenhouse W C
Security Loan & Storage Co.
Tracy R L
Utah Savings & Trust Co
(see p 242)
Wilson-Sherman Co (see p
247)
Young & Young (see right
top lines)

LOCKSMITHS AND BELL HANG- ERS.

(See also Machinists.)

Hurlburt GeorgeMercur
Lindhardt EmilNephi
Griffin & Gray (see p 175)....Ogden
Clayton W HSalt Lake City
Heusser Jacob
Olsen J P

*LODGINGS.

(See also Boarding; also Furnished
Rooms.)

Lincoln House (see p 582).
.....Salt Lake City
Relief Mission

*LUBRICATING GRAPHITE.

McKee J H & Co (see p 13)
.....Denver, Colo.

LUMBER MNFRS AND DEALERS.

(See also Planing Mills; also Saw
Mills.)

Jensen J EAmerican Fork
Sevier Valley Lumber Co....Annabella
Beaver C C & M Institution...Beaver
Standish & Jimpson Co.....
.....Bingham Canyon
Bountiful Lumber & Building
Assn.Bountiful
McMaster & Forsgren (see
p 69)Brigham
Merrill J F & Co
Aldrach Mrs EClear Lake
Coalville Co-op M I.....Coalville
Welsh James
Jenson HyrumCollinston
Home Merc CoCorinne
Sholl S M & Co.....
Henry A JDeseret
Draper Mercantile & Mfg Co...Draper
Schow A PEscalante
Adams & Sons CoEureka
Farmington Commercial &
Mfg CoFarmington
Woodard JamesFillmore
Pulsipher J MHebron
Hancey J SHyde Park
People's Co-operative Institu-
tionLehi
Skanchy A LLogan
Smith Bros
Unted Order Mnfg & Bldg Co ..
Grace BrosManti
Hatfield Saw MillMapleton
McCartney Lumber CoMercur
Mercur Lumber Co
Watkins JohnMidway
Bushnell O HMount Nebo

FINEST SLEEPING CARS IN THE WORLD

L. L. DOWNING, Com. Agt., Salt Lake City.
Chicago, Milwaukee & St. Paul
Railway.
RUN BY THE

ADVERTISERS! This Book will reach
customers for you.

R. L. POLK & CO., Publishers, SALT LAKE CITY.

B. H. GODDARD Telephone 134-B.

412 Utah Loan & Trust Co. Bldg.,
OGDEN, UTAH.

FIRE INSURANCE

602 *Lumber Mnfrs—Cont.* BUSINESS DIRECTORY.

Machinery

Parker Lumber Co., Office and Yard, Cor. 2d South & 3d West Sts.

Wholesale and Retail Dealers in

DOORS AND WINDOWS, Lumber of All Kinds,

Building and Roofing Papers, Hardwoods.

MAIL ORDERS SOLICITED. PROMPT SHIPMENTS.

TELEPHONE 255. P. O. BOX 1596.

Salt Lake City, Utah.

Miller J R & Co Murray
 Atwood W H "
 Cahoon John P & Bro "
 Grace Bros Nephi
 Belnap Hyrum Ogden
 Eccles Lumber Co "
 Randall H P "
 Utah & Oregon Lumber Co
 (see p 193) "
 Thomas W H Paradise
 Weeter J C Lumber Co.... Park City
 Done John & Sons Payson
 Weeter J C Lumber Co Price
 Smoot Lumber Co (see p 219) .. Provo
 Ward E J & Sons (see p 221) " "
 Big Creek Lumber Co Randolph
 Richfield Lumber Co Richfield
 Monson Joseph (see p 226)
 Richmond
 Jensen C L Riverton
 Tintic Lumber Co Robinson
 Asper, Noall & Co (see p
 246) Salt Lake City
 Commercial Mill & Building
 Co (see p 249) "
 Felt Geo F & Co "
 McConaughy-McCartney
 Lumber Co (see right top
 lines) "
 Morrison, Merrill & Co "
 Pacific Lumber Co..... "
 Parker Lumber Co (see adv)
 Salt Lake Bldg & Mfg Co ... "
 Sierra Nevada Lumber Co .. "
 Taylor, Romney, Armstrong
 Co "
 Utah Lumber Co (see right
 top lines) "
 Jensen James Sandy
 Adams & Sons Co Silver City
 Chisholm & Gardner Spanish Fork
 Jex Wm & Son "
 Maxfield George Spring City

Pacific Lumber Co Sugar
 Richards G F Tooele
 Boggess W A Sr Union
 Staley M T Upton

LUMBER—WHOLESALE.

Eccles Lumber Co Ogden
 Utah & Oregon Lumber Co
 (see p 193) "
 Smoot Lumber Co (see p 219) .. Provo
 Ward E J & Sons (see p 221) " "
 Holman G P Salt Lake City
 King F L "
 Smith T H "
 Stewart J J "

*MACHINE KNIVES.

McKee J H & Co (see p 13)
 Denver, Colo

*MACHINE OIL MNFRS.

Deseret Machine Oil Co (see
 p 5) Salt Lake City

*MACHINERY.

(See also Agricultural Implements.)

Co-operative Wagon & Ma-
 chine Co (see p 236) .. Salt Lake City
 Folsom Crusher Co..... "
 Mine & Smelter Supply Co
 (see front cover "
 Trent Engineering & Machin-
 ery Co "

For Lists of Names, **R. L. POLK & CO.,**
 Any Trade, Business or Profession, Address
 SALT LAKE CITY.

"SCENIC LINE OF THE WORLD."
 DENVER & RIO GRANDE RAILROAD

UTAH LUMBER CO.

WHOLESALE AND RETAIL.

F. S. MURPHY, Manager.

255 W. South Temple Street, SALT LAKE CITY, UTAH.

Machinists

BUSINESS DIRECTORY. *Manufacturers Agents* 603

MACHINISTS.

(See also Founders and Machinists.)

Nock & Garside (see opp p 291) Denver, Colo
 Wheeler, Frantz & McRay (see left top lines and p 14) Denver, Colo.
 Jensen T C Elsinore
 Shiner C N Fremont
 Affleck Peter Logan
 Wilson Joseph "
 Conner & Collins Ogden
 Pearce Wm "
 Provo Foundry & Machine Works (see p 219) Provo
 Griffin U E Richmond
 Groeschner & Gartmann. Salt Lake City
 Hulse James "
 McClure G R "

*MAGNETIC HEALERS.

Tripp C M Salt Lake City

*MAIL ORDER HOUSES.

Walker Bros Dry Goods Co (see p 549) Salt Lake City
 West's Mail Order House .. "

MALTSTERS.

(See also Brewers.)

Becker Brewing & Malting Co. Ogden
 Margetts A B & H S ... Salt Lake City

*MANDOLINS AND GUITARS.

Calder's Music Palace (see right top lines) Salt Lake City
 Cealter Fergus Music Co (see left top lines) "
 Daynes Music Co (see right bottom lines) "
 Jenkins E N (see adv) "

*MANICURES.

Chicago Toilet Establishment (see p 250) Salt Lake City

E. H. AIRIS, Pres.

R. W. NICOL, Sec'y.

Salt Lake Electric Supply Co.

Contracting Electricians.
 Wholesale and Retail Electrical Supplies.

15 W. First South St. SALT LAKE CITY, UTAH.

MANTELS AND GRATES.

Bucher L J (see p 171) Ogden
 Eccles Lumber Co The "
 Morris Elias & Sons Co (see p 237) Salt Lake City
 Paulson J P (see back cover and p 238) "
 Utah Stove & Hardware Co (see back cover) "

MANUFACTURERS' AGENTS.

McKee J H & Co (see p 13) Denver, Colo.
 Sparks, Foote & Cooper Nephi
 McKune Robert Price
 Van Wagenen Alma Provo
 Barlow S M Salt Lake City
 Barnett Herman "
 Baum C L "
 Benson S A "
 Berkeley R C "
 Bogue W C (see front cover) "
 Brubaker C E "
 Butler W R "
 Cleaver H T "
 Coffin E C "
 Conway P J & Co (see p 240) "
 Cutler Bros Co "
 Deseret Brokerage & Commission Co "
 de Vry F J "
 Dustan R C "
 Egan A T "
 Eldredge E R "
 Felt J G "
 Ferguson P R "
 Ferguson W H "
 Gleason J C "
 Hanks W C "
 Herrick Harry "
 Heymansson & Teasdale "
 Heywood J W "

THE KEELEY INSTITUTE FOR THE CURE OF DRUNKENNESS AND DRUG ADDICTIONS
 First North Street, between Main and West Temple, Salt Lake City, Utah.

None Equals our Bon Bons Chocolates

STARTUP CANDY CO., Provo City, Utah.

SHEET MUSIC AND BOOKS

FERGUS COALTER MUSIC CO. 2 doors south of Z. C. M. I., Salt Lake City.

604 *Mnfrs' Agents—Cont.* BUSINESS DIRECTORY. *Mattress Mnfrs*

Hooper J C.....Salt Lake City
 Hunt R D
 Hunter O F
 Hurst W T
 Jennens B W
 Johnston E O
 Laux J C
 McAllister D W
 McMahon C H
 Miller E M
 Moore George
 Moss H A.....
 Nicol W L
 O'Brien Bros
 Olendorf G F
 Paulson J P (see back cover
 and p 238)
 Pierce W S
 Price C M
 Quay R B
 Randall M E
 Rapken M A
 Rasmussen Bros
 Richardson C A
 Rogers & Stringam
 Roundy Adelbert
 Samuels Samuel
 Sloan C C
 Smith F C
 Stringam Bros & Co
 Sumner H N
 Sumner Wm
 Veness C O
 Vincent Milo
 Weist J H
 Williams E H
 Williams T A
 "

Bradder ArthurLehi
 Brown W T (see p 133).....Logan
 Hansen P O
 Sommer Nicholas
 Parry E L & SonsManti
 Mt Pleasant Marble Works
 Mt Pleasant
 Lambert C POgden
 Mitchell Bros
 Beesley Marble WorksProvo
 Provo Marble Works
 Richfield Marble WorksRichfield
 McKenzie RoderickSalt Lake City
 Morris Elias & Sons Co (see
 p 237)
 Nilson Olof
 Salt Lake Marble & Monu-
 mental Works
 Mickelson & Harrison ..Spanish Fork

MASONS—BRICK AND STONE.

See Contractors.

*MASQUERADE COSTUMES.

Lee Mrs C E (see p 181).....Ogden
 Salt Lake Costuming House
 (see p 539)Salt Lake City

*MASSAGE—FACIAL.

Chicago Toilet Establish-
 ment (see p 250)Salt Lake City

MANUFACTURING JEWELERS.

See Jewelers.

MAP PUBLISHERS.

Froiseth B A MSalt Lake City
 Polk R L & Co..... "

MARBLE AND GRANITE DEAL- ERS AND WORKERS.

Bott J HBrigham
 Justed Daniel Escalante
 Hislop JohnHuntsville

*MASSEURS.

Aus RagnaSalt Lake City
 Barton Mrs. S A
 Kaliski Joseph "

MATTRESS MNFRS.

(See also Upholsterers.)

Smith Brothers (see p 191)....Ogden
 City Mattress CoSalt Lake City
 Salt Lake Wire Mattress Co
 (see p 247)
 Utah Bedding & Mfg Co "

UTAH PORTRAIT CO., Salt Lake City.

HIGH GRADE ONLY. SEND FOR PRICES.

60 W. Second So. St.,

PACIFIC FEED MILL CO. Wholesale and Retail
HAY, GRAIN, FEED AND ALFALFA SEED.
 ALF A. RUDY, Mgr. Salt Lake City, Utah.
 S. BAMBERGER, Prest. 348 W. South Temple St., Salt Lake City, Utah.



THE F. O. GINNEVER MFG. CO.

TRUSSES,

324 S. MAIN STREET, (SEE PAGE 4) SALT LAKE CITY, UTAH.

Meats—Wholesale BUSINESS DIRECTORY. Meat Markets 605

MEATS—WHOLESALE.

Ogden Packing Co.	Ogden
Armour & Co.	Salt Lake City
Cudahy Packing Co.	"
Knight & Co.	"
Marriot J M (see right bot- tom lines)	"
Murray Meat & Live Stock Co	"

MEAT MARKETS.

Wright Frederick	American Fork
Mumford George	Beaver
Dahlen J H & Co	Bingham Canyon
Gerritt Henry	Bountiful
Erdmann C M	Brigham
Bagley E C	Brinton
Leigh Daniel	Cedar City
Cook Edward	Cedar Valley
Coalville Co-op M I	Coalville
People's Mercantile Co	"
Wilson & Howard	Corinne
Moody W W	Deseret
Storer Joseph (see p 90)	Echo
Hansen E C	Ephraim
Nielson H T	"
Eureka Meat Co	Eureka
Union Meat Co	"
Wirthin & Morgan	"
Linduist Andrew	Fairview
Cotterell J W & Co	Farmington
Fisher B F	Farr West
Thomas J J	Fish Springs
Johnson Alfred	Fountain Green
Jensen & Co.	Geneva
Wrathall J L	Grantsville
Kenna Henry	Gunnison
Housley George	Harrisville
Clotworthy & Hicken Bros.	Heber
Huntsman Arthur	Hebron
Iverson C S	Helper
Mota & Litzetti	"
Brinton D B	Holliday
McDonald F	"
Hansen Lars	Huntsville
Blamires & Zenford	Kaysville
Stewart & Smith	"
Evans & Nalder	Layton
Dorton & Co	Lehi
Larsen Peter	"
Bosh Dilbert	Levan
Coley Harry	Lewiston
Bell Bros	Logan
Knowles J C	"
Reading Wm	"

Hoggan & Squires	Manti
Westone John	Mendon
Mercur Meat & Produce Co	Mercur
Schliep & Bracken	"
Shindurling T J	Milford
Moab Market Co	Moab
Olsen & Co	"
Crouch H	Morgan
Heiner Moroni	"
Heiner R M	"
Ericksen Meat & Grocery Co	"
	Mt Pleasant
Bills & Bills	Mousley
Iverson & Smith	Murray
Sanders Orson & Co	"
Utah Slaughtering Co	"
Lunt & Ferrin	Nephi
Ballard & Rider	Ogden
Greenwell Bros	"
Hansen & Montgomery	"
Herrick L A	"
Keller F L & Co	"
Loewenstein & Lindemin	"
Mark Nicholas	"
Russell W L & Co	"
Schneider O C	"
Seaton R B	"
Stone G L & Bros	"
Weatherby A E	"
Wright Mrs Allie	"
Brandl & Rasband	Park City
Dahl Alex	"
Smith George	"
Sutton E D & Co	"
Page & Perry	Payson
Wightman & Son	"
Jensen N A	Pleasant Grove
Andrews & Horsley	Price
Redding A. F.	"
Reading & Sons	Providence
Farrer W K	Provo
Grier C L	"
Provo Meat Co	"
Fraser & Hepler	Richfield
Morrison & Felman	"
Nielson & Moore	"
Bills Bros	Riverton
Peterson Christian	"
Latshaw Frank K	Salina
Barton & Hoggan M & G Co	"
	Salt Lake City
Braby A E	"
Braby & Morris	"
Butler J M	"
Cowan J B	"
Curtis T J	"
Davis Bros	"

BUY YOUR TICKETS VIA "OREGON SHORT LINE," UTAH'S FAVORITE RAILROAD.

"The Overland Limited"
 Take It and Get There On Time.

WHEELER, FRANTZ & McRAY, Engineers & Machinists

1516-1518 18th Street, DENVER, COLO.

606 Meat Markets—Cont. BUSINESS DIRECTORY. Men's Furnishing Goods

LAMBERT PAPER CO.
 53 to 59 W. South Temple St., Salt Lake City.

EVERYTHING IN PAPER.

Day, Rowe & Co.....Salt Lake City
 Dickinson S S & Co "
 Doebler Julius "
 Edward J T "
 Ekman J A "
 Ensign & Papworth..... "
 Farnes Ebenezer "
 Foulger C J "
 Gilkerson E W "
 Griffiths Wm "
 Hawkes Bros "
 Heller Adolph "
 Hepworth T & Sons "
 Hunter Bros "
 Lyon & Richardson "
 Marriott J M (see right bot-
 tom lines) "
 Mayers Albert "
 Palace Meat Market (see
 right bottom lines) "
 Peterson W H "
 Philips Hamlet "
 Preece J H & Co "
 Puzey F H "
 Raddon C H "
 Raddon & Williams "
 Rich E E Jr "
 Rich E H "
 Rigby Bros "
 Salm Carl "
 Salt Lake Meat Co "
 Sanford's Supply Co "
 Scheid L C "
 Sherwood C W "
 Smith Albert "
 Smith M B "
 Snyder Adam "
 Thomas D J "
 Thompson W W "
 Thurgood George "
 Wallace & Hodgert "
 Ward & Co "
 Weant I C "
 White W J "
 Wilson Abraham "
 Wood N F "
 Wood Wm Jr "
 Rideout & CrapoSandy
 Kimball O GScofield
 Meriweather & Earl "
 Moore A JSevier
 Taylor J MSilver City
 Howell RichardSlaterville
 Hillyard J FSmithfield
 Miles E R Jr "
 Smith Abraham "
 Sterling R ASpanish Fork

Anderson NielsSpring City
 Erdman & SonSpringville
 Straw Hyrum "
 Monk G WStockton
 Rowse J JTerrace
 Nelson SwenTooele
 Anderson AnnaVernal
 Kone A "
 Peterson & DahlWest Jordan
 Fuller R LWestwater

***MECHANOPATHS.**

Paul E RSalt Lake City

***MECHANICAL ENGINEERS.**

Spicer FrankElgin

MEDICINE MNFRS.

Bingham EdwinOgden
 Hardy Isaac & Jones Bros
 (see p 179) "
 Utah & Idaho Viavi Co "
 Wallace Drug Co (see p 194) "
 Coltrin J G (see p 215).....Provo
 Utah Herbal Medicine Manu-
 factory "
 Nunn C WSalt Lake City
 Richardson Christina "

MEN'S FURNISHING GOODS—RE-TAIL.

(See also Clothing; also Dry Goods; also General Merchandise; also Notions.)

American Fork Co-operative
 Institution American Fork
 Jackson F A "
 Beaver C C & M Institution...Beaver
 Hays StephenBingham Canyon
 Rosenbaum DavidBrigham
 Henroid & Sullivan.....Eureka
 Rich & Sullivan "
 Auphannnd T HHelper
 Campbell & MorrellLogan
 Dunbar & Co "
 Newbold Joseph "
 Robinson Bros "

THIS BOOK REACHES EVERY POINT IN UTAH
ADVERTISE IN IT.

R. L. POLK & CO., Publishers, Salt Lake City.

National Biscuit Company,

442 S. Second West St. Telephone 174. Salt Lake City.

WHOLESALE CRACKER MANUFACTURERS.

HENRY WALLACE, Manager.

Men's Furnishing Goods

BUSINESS DIRECTORY.

Metallurgists

607

Gohn & French	Mercur
Bond T C	Ogden
Ives C D	"
Johnson Peter	"
Lessoff Jacob	"
McCready John	"
Newman J J	"
Bean Jesse	Richfield
Clark & Bean	"
Brown, Terry & Woodruff Co	"
.....	Salt Lake City
Erickson Carl	"
Friedman E M & Co	"
Gardner J P	"
Gray Bros & Co	"
Marshall & Wingate Co	"
Walker Bros Dry Goods Co	"
(see p 549)	"
Collett Mrs. O	Vernal

MERCHANT TAILORS.

(See also Tailors.)

Bolander A G	Bingham Canyon
Christiansen H C	Brigham
Anderson Peter	Ogden
Jones T W	"
Sork Joseph	"
White O A	"
Oliver Joseph	Park City
Clark & Bean	Richfield
DUBEI JOHN (see adv)..	"
.....	Salt Lake City
Rich Bernard	"
Salt Lake Tailoring Co (see	"
inside back cover)	"
Wallace & Co	"
Wells & Stone	"

MERCANTILE AGENCIES.

Bradstreet Commercial	"
Agency (see p 244)	Salt Lake City
Dun R G & Co (see p 240)	"

*METALLURGISTS.

Clennell J E	Salt Lake City
--------------	-------	----------------

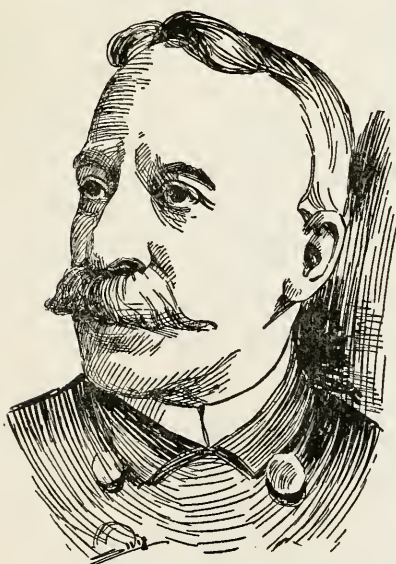

Suits to Order \$15 to \$50.

Pants to Order \$3.50 to \$15.

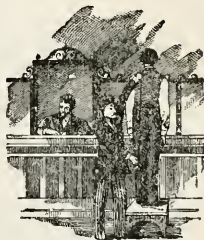

JOHN DUBEI,

127 W. 2nd South St., Salt Lake City, Utah.

Merchant Tailor.

First-Class Workmanship and Fit Guaranteed.

GRAIN AND SEEDS
Of All Kinds.

The C. A. Smurthwaite Produce Co.,
OGDEN, UTAH,
Alfalfa Seed a Specialty.

Real Estate and the Government of Cities are allied subjects in which all voters and taxpayers are interested.
 Send to **AMERICAN LAND & TITLE REGISTER**
 122 LASALLE ST., CHICAGO, ILL.
 for free sample copy of the only National paper devoted to these subjects.

THE PLEASANT VALLEY COAL CO.

SHIP CASTLE GATE, CLEAR CREEK, SUNNYSIDE AND WINTER
 QUARTERS, LUMP, NUT AND SLACK EVERYWHERE.

Address E. L. CARPENTER, General Sales Agent.

P. O. Box 1555.

SALT LAKE CITY.

608

Midwives

BUSINESS DIRECTORY.

Millinery Goods, etc.

MIDWIVES.

(See also Nurses.)

Buchanan Eliza	Brigham
Nelson Mrs. Celia	"
Lyman A E	Oak City
Hagan Mariane	Salt Lake City
Hardy H A	"
Humphers Hannah	"
Langton Harriet	"
Langton Emily	"
Lynberg Hannah	"
Scheib Susanna	"
White S M	"
Ellis Jane	View

MILK DEALERS.

See Dairies.

*MILL SUPPLIES.

Mine & Smelter Supply Co	
(see front cover)	Salt Lake City
Nelden-Judson Drug Co	"

MILLINERS AND MILLINERY GOODS.

(See also Dry Goods.)

Chipman Amanda	American Fork
Beck & Low	Beaver
Lyons S E	Bountiful
Lundgreen Emma	Brigham
Woodskow Christina	"
Andersen Mrs Kathinka...	Castle Dale
Price Mrs. M H	Charleston
Cowley Mrs F A	Cleveland
Rhoades Miss Nellie	Coalville
Salmon Miss M R	"
Moody Mrs J	Deseret
Nielsen Jennie	Elsinore
Sylvester Mrs. Minnie	"
Woodard Mrs. W J	"
Frost Josie	Ephraim
Larson Mrs Anna	"
Miller L E	Escalante
Merrill Mrs J F	Fillmore
Ray & Warner	"
Johnson Mrs L A	Georgetown
Robinson Mrs. Jane	Grantsville

Christiansen Mrs S C	Gunnison
Wasden Belle	"
Alexander Mrs L C	Heber
Allred Mrs E A	Holden
Stewart M A	Kanab
Jacobs Mrs Harriet	Lehi
Eliason Sisters	Logan
Mollo Mrs Emily	"
Roberts Mrs T D	"
Keller & Clark	Manti
Nelson & Work	"
Smith Mrs R W	"
Curtis Dora	Mapleton
Carrel Mrs M J	Midway
Maxwell Mrs A	Moab
Gregersen Mrs N P	Monroe
Ranson Mrs Annie	Monroe
Coolbear Mrs Kate	Morgan
Turner Miss E C	"
Christensen Mrs Calista	Moroni
Harvey M E	"
Anderson & Ellison	Mt Pleasant
Lamont Mrs James	"
Winters Mrs L T	"
Morgan Miss Mary	Nephi
Wheeler Mrs H W	"
Dallimore Mrs Effie	Ogden
McCready John	"
Smith Mrs M E	"
Stafford Millinery Co.....	"
Toler Mrs J A	"
Warner Mrs Job	"
Warren Mrs W C.....	"
Weber Mrs Allie	"
Thurston Mary	Orangeville
Fares Mrs Henry	Park City
O'Hara & Garvin	"
Ferre Mrs Wm	Payson
Marsh Mrs P H	"
Senior Mrs Ellen	"
Driggs Mrs R E	Pleasant Grove
Armstrong Mrs L E	Price
Davis Mrs Rachel	Provo
Jones Mrs J B	"
King Mrs V L	"
Utah Millinery & D G Co...	"
Weidner Mrs W E	"
Eppich C	Randolph
Baker Mrs Lena	Richfield
Edwards Mrs J E.....	"
Harrison Mrs M J	Richmond
Brown Alice	Robinson
Pace Mrs J A	St George
Price Addie	"
Price Miss Eva	"
Mackintosh Mrs T E	St John

HEBER J. GRANT & CO. INSURANCE
 Salt Lake City, Utah.
 Tel. 500.
 20-26 S. Main St.

Commercial Printing, ? Fancy Printing,
TRIBUNE JOB PRINTING CO., Salt Lake City.

McGONAUGHY-McGARTNEY LUMBER CO. Dealers in LUMBER

and All Kinds of BUILDING MATERIAL,

Office, 244 S. First West St. Telephone 327. Salt Lake City, Utah.

Millinery Goods—Cont.

BUSINESS DIRECTORY.

Mines

609

Bowring & CoSalt Lake City
 Deal Mrs B F ”
 Fox M M ”
 McKerness J L ”
 Madsen Emelia ”
 Paris Millinery Co ”
 Reckmeyer G W..... ”
 Walker Bros Dry Goods Co
 (see p 549) ”
 Whalon Matilda..... ”
 Woman's Co-op M & M Co... ”
 Wonder Millinery Co ”
 Peterson Mrs ChristinaScofield
 Roskelley Mrs MaggieSmithfield
 Farr Mrs AnnieSpanish Fork
 Reese Mrs Alfred ”
 Robertson Mrs Ida ”
 Larson Mrs L OSpring City
 Houtz Mrs M SSpringville
 Murphy Mrs L M ”
 Atkins Mrs EmmaTooele
 Dillman J EVernal

MILLING ENGINEERS.

Wilson J WSalt Lake City

*MILLING MACHINERY.

Mine & Smelter Supply Co
 (see front cover)Salt Lake City

*MILLSTUFFS—WHOLESALE.

Ogden Milling & Elevator
 Co (see opp p 185)Ogden
 Inter Mountain Milling Co
 (see left top lines) ...Salt Lake City
 Pacific Feed Mill Co (see left
 side lines) ”
 Salt Lake Mill & Elevator
 Co (see p 244) ”
 Williamson Sam (see p 242) ”

MILLWRIGHTS.

Jessup ThomasHarrisburg

*MINCE MEAT MNFRS.

Overland Pickle & Vinegar
 Co (see opp p 302) ...Salt Lake City

MINERAL LANDS.

See Lands.

*MINERAL PAINTS.

O'Neill J P (see p 186).....Ogden

MINERAL SPRINGS.

Wasatka Mineral Springs....
 Salt Lake City

*MINERAL SURVEYORS.

Sterling & Sterling (U S
 Deputy Mineral Surveyors)
 Salt Lake City

MINERAL WATERS.

See Bottlers.

*MINERS—COAL.

Pleasant Valley Coal Co (see
 left top lines)Salt Lake City

*MINERS' CANDLESTICK MNFRS.

Crager Wire & Iron Works
 Salt Lake City

MINING BROKERS.

See Brokers—Mining.

*MINES.

Macmillan J HOgden
 Lloyd B T (see p 610).Salt Lake City
 Tibbals W H (see back bone) ”

Chicago, Milwaukee & St. Paul Ry.
 L. L. DOWNING, Com. Agt., SALT LAKE CITY.

The Popular Line to
 ST. PAUL,
 MINNEAPOLIS,
 CHICAGO
 AND KANSAS CITY.

DAYNES MUSIC CO.,

THE LEADING

MUSIC DEALERS,

EVERYTHING KNOWN IN MUSIC.

74 S. Main St., Salt Lake City.

PIANOS  **ORGANS.**

COLORADO MIDLAND RY.
“Pike’s Peak Route.”

RICHTER & YOUNG
Mines and Mining.

INVESTMENT AND DEVELOPMENT CO.,
 408 McCORNICK BUILDING,
 SALT LAKE CITY, UTAH.

610 *Mining Companies* BUSINESS DIRECTORY. *Mining Companies*

BENJAMIN T. LLOYD

**Stocks, Bonds and
 Mines.**

323 D. F. Walker Building, Salt Lake City, Utah.

CORRESPONDENCE SOLICITED.

MINING COMPANIES.

Bingham Gold & Copper Mining Co	Bingham Canyon	Bullion, Beck & Champion Co.	Eureka
Butler Mining & Milling Co..	”	Centennial Eureka Mining Co	”
Butte & Bingham Copper Co.	”	Eldorado Mining Co	”
Cuba Mining Co	”	Eureka Hill Mining Co	”
Dalton & Lark M & M Co....	”	Godiva Mining Co	”
De la Mar-Wall M & M Co..	”	Grand Central Mining Co ...	”
Fortune M & M Co	”	Humbug Mining Co	”
Highland Boy G & C M & M Co	”	May Day Mining Co	”
Julia Dean Mining Co	”	Silver Apex Mining Co	”
Kremlin Mining Co	”	South Star Mining Co	”
Montgomery Mining Co	”	White Cloud Gold & Silver Mining Co	”
New Mammoth M & M Co....	”	White Star Mining Co	”
Red Wing M & M Co.....	”	Yellow Jacket Mining Co ...	”
St Joe Mining Co	”	Horn Silver Mining Co	Frisco
U S Mining Co	”	Good Hope Mining Co	Hite
West Mountain Placer Gold Mining Co	”	Star Mining Co	Lincoln
Atlas Mining Co	Castle Dale	Bully Boy & Webster Mining Co	Marysvale
Cedar Mountain Mining Co..	”	Copperbelt Mining Co	”
Lucky Boy Mining Co	”	Chloride Point Mining & Milling Co	Mercur
San Rafael Mining Co	”	Daisy Gold Mining Co	”
Pleasant Valley Coal Co..	Castle Gate	De la Mar-Mercur Mining Co.	”
Wood & Taylor Coal Mining Co	Cedar City	Geyser-Marion Gold Mining Co	”

R. L. Polk & Co.,

R. L. POLK, Prest.
 ED. W. DUNCAN, V-Prest. & Treas.
 W. P. COOPER, Sec’y & Mngr.

Directory, Gazetteer, Map and Atlas Publishers. SALT LAKE CITY.

YOUNG & YOUNG, Real Estate,

203-204 WHITINGHAM BLOCK, SALT LAKE CITY.

Mining Companies

BUSINESS DIRECTORY.

Mining Companies

611

La Cigale Gold Mining Co.....	Mercur	Adelaide Star Mines ...	Salt Lake City
Mercur Gold M & M Co.....	"	Aetna Mining Co	"
Northern Light Mining Co ..	"	Ajax Mining Co	"
Ophir Hill Mining & Concentrating Co	"	Alaska Mining Co	"
Overland Gold Mining Co ...	"	Albion Mining Co	"
Sacramento Gold Mining Co.	"	Alfred Reed Mining Co	"
Nephi Mining Co	Nephi	Aliax Gold Mining Co	"
Silver Maple Mining Co.....	Oak City	Alma Gold Mining Co	"
American Mining & Milling Co..	Ogden	Alpha Consolidated Mining Co	"
Black Pine Copper Mining & Milling Co	"	American Mining Co	"
Denver & Ogden Mining Co..	"	American Mining & Trust Co	"
Farmington Mining, Prospecting & Development Co.	"	American Ozokerite Co	"
Harvest Mining Co	"	Anderson Gold Mining Co....	"
Junction City M & M Co	"	Argentine Mining Co	"
Louise Mining & Milling Co.	"	Argonaut Mining Co	"
New State Mining Co	"	Auerbach Mining Co	"
North Mercur Mining & Milling Co	"	Aurora Mining & Milling Co.	"
North Star Mining & Milling Co	"	Baltimore Mining Co	"
Ogden Iron Mining & Mng Co	"	Barnes Sulphur Mining Co..	"
Ogden & Chicago Mining & Milling Co	"	Bazouk Mining Co	"
Royal Mining & Milling Co ..	"	Beaver Lake Copper Mining Co	"
Superior Mining Co	"	Ben Harrison G & C M & M Co	"
Anchor Mining Co	Park City	Big Cottonwood M & M Co	"
Boss Mining Co	"	Bingham Copper & Gold Mining Co	"
Constellation Mining Co	"	Bingham Gold Placer Co ...	"
Daly Mining Co	"	Bingham Placer Mining Co.	"
Marsac Mining & Milling Co.	"	Bingham Tunnel Co	"
Ontario Silver Mining Co ..	"	Bingham Utah Gold Mining Co	"
Park City & Midnight Sun Mng Co	"	Bingham & Salt Lake Mining Co	"
Putnam Mining Co	"	Black Warrior Mining Co ..	"
Silver King Mining Co	"	Blossom Copper Mining Co ..	"
Valeo Mining Co	"	Blue Bird Extension Mining Co	"
Woodside Mining Co	"	Blue Bird M & M Co	"
Century Mining Co	Park Valley	Blue Jay Mining Co	"
Iowa Mining Co	"	Bonanza King M & M Co..	"
Planetary Mining Co	"	Boss Tweed Mining Co	"
Sunset Mining Co	"	Boston Consolidated Mining Co	"
Almo Mining & Milling Co.....	Provo	Boston & Tintic Mining Co..	"
Alta Mining Co	"	Brigham City Copper & Slate Mining Co	"
Big Indian Copper Co	"	Buckeye Cons Gold & Copper Co	"
Black Jack Mining Co	"	Buckeye Mining Co	"
Gold Hill Mining & Milling Co	"	Buekhorn Mining Co	"
Grand Central Mining Co....	"	Bullion, Beck & Champion Mining Co	"
Rising Sun & Domingo Cons Mining Co	"	Bullion Hill Mining Co.....	"
Mammoth Mining & Milling Co	Robinson	Bunker Hill Mining Co	"
Sioux Mining & Milling Co..	"	Burlington Mining Co	"

72 E. Second South Street, SALT LAKE CITY.

Telephone 645-2.

BADGES, SEALS, ETC., ETC.

CHECKS,

UTAH STAMP & STENCIL CO., RUBBER AND STEEL STAMPS,

The National Bank of the Republic,

Accounts of Merchants, Corporations and Individuals Solicited.

UNITED STATES DEPOSITORY.

SALT LAKE CITY, UTAH.

MEHESY HIGH CLASS FURS

KNUTSFORD HOTEL BLOCK, SALT LAKE CITY.

612 Mining Companies—Cont. BUSINESS DIRECTORY. Mining Companies

Butler M & M Co.....Salt Lake City	Exchange Mining Co..Salt Lake City
Butte & Bingham Copper Mining Co	Exeter Mining Co
Butterfield Mining Co	Fidelity Mining Co.....
California Gold Mining Co..	Florence Mining Co.....
Canadian Copper Co.....	Fortune M & M Co.....
Cannon Gold M & M Co	Four Aces Mining Co
Cave Consolidated Mining Co	Free Coinage M & M Co.....
Cetennial-Eureka Mining Co.	Galena Mine
Century Mining Co	Gemini Mining Co.....
Charm M & M Co	Geyser-Marion Mining Co...
Chicago & Bingham Mining Co	Glasgow & Western Exploration Co L't'd.....
Chloride Point Cons M & M Co	Godiva Mining Co.....
Circle Gold Mining Co	Golconda Gold M & M Co...
Clyde Mining Co.....	Gold Coin Mining Co.....
Colorado Mining Co	Gold Dollar M & M Co
Columbia Copper Mining Co.	Gold Flint Mining Co.....
Columbia M & M Co	Gold Note M & M Co.....
Conglomerate Mining Co	Gold Treasure M & M Co....
Congor Gold & Copper Mining Co	Golden Copper Co of Bingham.....
Consolidated Camp Douglas Mining Co	Golden Dipper Mining Co ...
Copper Mountain M & M Co.	Golden Star Mining Co.....
Copper Ranch Mining Co...	Golden Star M & M Co.....
Crown Point Mining Co	Gonyon Mining Co.....
Crusader Consolidated Mining Co	Good Hope Placer Mining Co.
Dalton Gold M & M Co	Grand Gulch Mining Co.....
Dalton & Lark Gold, Silver & Lead M & M Co.....	Great Eastern Gold M & M Co
Daly Mining Co	Great Lake Mining Co.....
Daly-West Mining Co	Green Chloride Mining Co...
De La Mar's Mines	Hercules Gold Mining Co....
Deseret Gold Mine & Milling Co	Hero Mining Co.....
Detroit Mining Co	Herschel Gold Mining Co ...
Dexter Gold Mining Co	Highland Boy Gold Mining Co.....
Diamond Consolidated Mining Co	Highland Chief Copper-Silver Mining Co
Diamond Mining Co	Highland Copper Mining Co.
Eagle Gold M & M Co	Hillside Gold Mining Co
East Buckeye Mining Co	Hoketika Mining Co.....
Eclipse M & M Co	Holland Gold Mining Co....
El Amigo Gold Mining Co....	Homestake Mining & Milling Co
El Rey Mining Co	Honerine Mining Co
Eldorado Gold Mining Co ..	Hope Silver Lead M & M Co.
Eleonore Gold Mining Co	Horn Silver Mining Co.....
Ely M & M Co	Idaho Gold Mining Co.....
Ensign Aluminum Mining Co	Independence Mining Co ...
Eureka Hill Mining Co.....	Indian Creek Gold M & M Co
Eureka-Swansea Extension Mining Co	Ingot Gold Mining Co.....
Eutonia Mining Co	Iron Blossom Consolidated Mining Co
Excelsior Mining Co	Iron Cap Gold M & M Co
	Iron Cap Mining Co.....
	Italian Gold Mining Co
	Jessie Weimer Mining Co....

OFFERS CHOICE OF
THREE DISTINCT ROUTES
TO THE EAST
and the Most Magnificent Scenery in the World.



Read "The Tribune,"
UTAH'S GREATEST DAILY.

THE F. O. GINNEVER MFG. CO.

324 S. Main Street,
Salt Lake City.
(See page 4.)

Elastic Stockings, Supporters, Etc., to Order.

Mining Companies

BUSINESS DIRECTORY.

Mining Companies

613

Joe Bowers Extension Mining Co Salt Lake City
 Joe Bowers Mining Co "
 Johanna Gold Mining Co "
 Juab Mining Co "
 Kinsley Mining Co "
 Kismet Gold Mining Co "
 Klondike Mining & Milling Co "
 La Bellevue Mining Co "
 Last Chance Mine "
 Lenox Mining Co "
 Lion Cons Mining Co "
 Little Chief M & M Co "
 Little Pittsburg Mining Co "
 Lombard Gold & Copper Mining Co "
 London-Liverpool Exploration Mining Co "
 Louise S Mining Co "
 Lower Mammoth Mining Co "
 Lucky Bill Mining Co "
 Lucky Boy Gold Mining Co "
 Lulah Cons Mining Co "
 McHatton Mining Co "
 Madsen Gold M & M Co "
 Madsen Mining Co "
 Madsen P W Mining Co "
 Magnet Gold Mining Co "
 Mammoth Mining Co "
 Manhattan Gold Mining Co "
 Martha Washington Mining Co "
 Mascot Mining Co "
 Maxfield Mining Co "
 May Day M & M Co "
 Mayflower Mining Co "
 Melcher M & M Co "
 Mercur Gold M & M Co "
 Metal Mining Co "
 Meteor Mining Co "
 Middle Swansea Mining Co "
 Midland Mining Co "
 Midnight Bowers Mining Co "
 Modoc Chief Mining Co "
 Mollie Gibson Cons M & M Co "
 Monte Del Rey Mining Co "
 Monterey Mining Co "
 Morning Glory Gold Mining Co "
 Murray Hill M & M Co "
 Navajo M & M Co "
 Nevada Mining Co "
 New Imperial Mining Co "
 New Klondike Mining Co "
 New Mammoth Gold M & M Co "

New Yosemite M Co Salt Lake City
 Niagara Mining & Smelting Co "
 North Fork Placer Mining Co "
 North Horn Silver Mining Co "
 North Humbug M & M Co "
 Northern Light M & M Co "
 Norway Iron Mining & M'fg Co "
 O K Extension Mining & Reduction Co "
 Oaks Mining Co "
 Old Colony & Eureka Mining Co "
 Old Fred Gold M & M Co "
 Old Indian Copper & Gold Mining Co "
 Old Susan Mining Co "
 Ontario Silver Mining Co "
 Ophir Consolidated Mining Co "
 Ophir M & M Co "
 Opohongo Mining Co "
 Orient Mining Co "
 Orizeba Mining Co "
 Otsego Gold Mining Co "
 Overland Gold Mining Co "
 Petro Mining Co "
 Phoenix Reduction Co "
 Picnic Mining Co "
 Pioche Consolidated M & R Co "
 Planetary Gold & Silver M & M Co "
 Portland Mining Co "
 Prairie Bell Mining Co "
 Pride of Utah Mining Co "
 Puritan Copper & Gold Mining Co "
 Queen of Sheba Gold M & M Co "
 R G W Mining Co "
 Rabbit Foot Mining Co "
 Raymond Mining Co "
 Red Wing Extension Mining Co "
 Red Wing Gold Mining Co "
 Revenue Mining Co "
 Rhymney Gold & Copper Mining Co "
 Ridge & Valley Mining Co "
 Rising Sun Mining Co "
 Rover Gold Mining Co "
 Royal Consolidated Mining Co "
 Ruby Hill Mining Co "

"OREGON SHORT LINE"
 DIRECT LINE TO KLONDIKE.

"The Overland Limited"
 Finest Train in the West.

INTER-MOUNTAIN MILLING CO.,

242 S. STATE ST., SALT LAKE CITY, UTAH. P. O. BOX 327. 'PHONE 128.

Manufacturers of Husler's Brands of Flour. Wholesale Dealers in all Kinds of Grain and Cereals.

614 Mining Companies—Cont. BUSINESS DIRECTORY. Mining Engineers

If you want **COLORADO NEWS** read "PUEBLO CHIEFTAIN"
 the Pueblo, Colorado.
 Send for Sample Copy.

Sacramento Consolidated Mining Co.....Salt Lake City	Tintic Mining & Milling Co.. ..Salt Lake City
Sacramento Gold Mining Co"	Tough Nut Mining Co"
St Joe Mining Co....."	Thephine Mining Co....."
Salt Lake City Onyx Co...."	Trinidad M & M Co"
Salt Lake Copper Co....."	Triumph Cons Mining Co...."
Salt Lake Mining & Improvement Association"	United States Mining Co"
Salt Lake & Nevada Gold M & M Co"	Utah Mine The"
Sea Swan Mining Co....."	Vespasian-Hoogley Mining Co"
Searchlight Gold Mining Co.."	Victorius Mining Co....."
Shawmut Mining Co....."	Virginia Cons Mining Co...."
Sheep Rock M & M Co....."	Washington-Frisco Mining Co"
Silver Bell Mining Co....."	Watts Mining Co"
Silver Bow Mining Co....."	West Cable M & M Co"
Silver Cloud Mining Co....."	West Mercur Gold M M & Development Co....."
Silver Coin Mining Co....."	West Morning Glory Mining Co"
Silver Hill Mining Co....."	West Mountain Placer Mining Co"
Silver Lode M & M Co....."	Woodlawn Copper Mining Co"
Silver Park Mining Co....."	Yankee Consolidated Mining Co"
Silver Queen Mining Co....."	Young America Gold Mining Co"
Silver Summit Mining Co...."	Pleasant Valley Coal Co...Schofield
Sir Victor Gold Mining Co"	Deseret Mining CoSevier
Skull Valley Mining Co....."	Golden Star Mining Co....."
Sky Lark Copper M & M Co"	Sevier Mining Co....."
Smith Gold Extraction Co"	Swansea Mining Co.....Silver City
Snyder Improvement Co....."	Tintic Iron Co"
South Dexter M & M Co....."	Groesbeck-Whiting Transvaal Mining CoSpringville
South Fork Consolidated Mining Co"	Independence Mining Co ..State Line
South Godiva M & M Co....."	Johnny Mining Co"
South Highland Boy Mining Co"	Ophir Mining & Milling Co.. .."
South Swansea Mining Co"	Sunshine Gold Mining Co ...Sunshine
Stansbury Mining Co"	Bromide Mining CoVernal
Star Consolidated Mining Co"	Dyer Mining Co"
Star Gold & Silver Mining Co"	Gale W R Mining Co.....Westwater
Sterling Gold M & M Co...."	
Stockton Gold M & M Co"	
Success Mining Co"	
Sunbeam Consolidated Mining Co"	
Superior Copper & Gold Mining Co"	
Suwanee Mining Co"	
Swansea Mining Co"	
Terrace Gold & Copper Mining Co"	
Tesora Mining Co"	
Tetro Mining Co"	
Thor & Bright Point Silver Mining Co....."	
Tintic Iron"	
Tintic Mining & Development Co"	

MINING ENGINEERS.

Goss G H	Hite
McCarty Homer	Monroe
Kirker R A	Price
Bossert O H	Salt Lake City
Butters Charles	"
Daggett Elsworth	"
Forrester Robert	"
Froiseth B A M	"
Gemmell R C	"
Gorlinski Robert	"
Horne & Strange	"
Lavagnino Giovanni	"

U.S. MEDICAL & SURGICAL REGISTER

Contains Names of all Physicians, Hospitals, Asylums, Etc.
 R. L. POLK & CO., Publishers. Salt Lake City.

UNION CENTRAL LIFE INSURANCE CO.

OF CINCINNATI, OHIO

ASSETS, \$22,000,000.00

We loan our money on good farms in Utah and Idaho through

Miller & Viele

of Salt Lake City, our financial correspondents.

Mining Experts

BUSINESS DIRECTORY.

Mining Operators

615

Mackey S F.....Salt Lake City
 Mathis T S "
 Molson C A..... "
 Palmer, Burton & Anderson
 Robinson G H "
 Sterling & Sterling..... "
 Szontagh Oscar "
 Wilder E B "
 Young O R "

***MINING EXPERTS.**

Colbath L USalt Lake City

***MINING LITIGATION.**

White W R (see p 195).....Ogden

***MINING MACHINERY AND SUPPLIES.**

Grantsville Co-op Mercantile
 & M'fg Co.....Grantsville
 Johnson Charles & Sons "
 Nilsson BrosMonroe
 Mine & Smelter Supply Co. .
 (see front cover)....Salt Lake City
 Miners' Supply CoRobinson

MINING OPERATORS.

Overson C & Sons.....Leamington
 Christensen E CLogan
 Edwards J R "
 Hansen H C "
 Lewis T C "
 Larsen C C & CoMayfield
 Maguire DonOgden
 Edison FrankPark Valley
 Taylor & Dodge "
 White A J "
 Knight Jesse & SonsProvo
 Airis E HSalt Lake City
 Almy T J "
 Anderson & Anderson (see p
 247) "
 Bast. Price & Hance "
 Benham W G "
 Booth W B "
 Bothwell G R "
 Bransford John S "

Brown H W.....Salt Lake City
 Byers W A "
 Cary & Sutherland "
 Chambers R C "
 Clive & Crismon "
 Conway P J & Co (see p 240)
 Cook F B & Co..... "
 Cowan Charles' "
 Cowan J F "
 Craig W J "
 Day A S (see p 269)..... "
 Dern G H "
 Dern John "
 Dodge W H "
 Donohue P J "
 Dorsey G W E "
 Durst C B "
 Egan T & Son "
 Farnsworth P T "
 Ferry W M "
 Godbe A H "
 Godbe Frank "
 Godbe W S "
 Goodsell & Kanters "
 Hamilton R S "
 Hanna J P "
 Heard E N "
 Hodson J T..... "
 Hunt M R "
 Ingham G H "
 Jennings T W "
 Jermaine W E "
 Kearns J E "
 Kearns Thomas "
 Keifer J D "
 Keith David "
 Kendall J D "
 Lathrop F H "
 McCarrick Edward "
 McCune A W "
 McDermott Wm "
 McGregor James "
 McLaren C J "
 Milner S B "
 Newhouse Samuel "
 Olson W F "
 Orem A J & Son "
 Page A H "
 Penrose W H "
 Peyton G S "
 Potter G R "
 Richter & Young (see left
 top lines) "
 Rollins H G "
 Schenck Jeremiah "
 Scheu C H "
 Shaughnessy Michael "

Clippings from 4000 Daily Newspapers, covering all matters pertaining to Real Estate and the Government of Cities, are published in every issue of the "Register." SEND FOR FREE SAMPLE COPY.

AMERICAN LAND and TITLE REGISTER
 122 LaSalle St., Chicago, Ill.

J. M. MARRIOTT

Wholesale and Retail
FRESH & CURED MEATS
 Home Rendered Lard, Etc.
 265 S. MAIN ST., SALT LAKE CITY.

SALT LAKE PORTRAIT CO. ARTISTS

142-144 W. South Temple St., Salt Lake City.

Mining Operators—Cont.

BUSINESS DIRECTORY.

Music Books

Shoemaker A J.....Salt Lake City
 Shurtliff G F "
 Smith Joseph "
 Smith & Free Co "
 Snyder W F "
 Snyder & Thompson "
 Tarbet A H "
 Tarbet A J "
 Taylor A V "
 Treweek Nicholas "
 Wall E A "
 Watts J H "
 Weir Thomas "
 Wells V P "
 Weyher W H..... "
 Whalon J H..... "
 Wilson F E..... "
 Wilson R G..... "
 Johnson G W & Co.....Tropic
 Pollock W W & Co..... "
 Davids R M.....Vernal
 Rich Joseph "
 Taylor Wesley "

***MINING SUPPLIES.**

Cunnington Co (see p 246)
Salt Lake City
 Mine & Smelter Supply Co
 (see front cover)..... "

***MIXED PICKLES—MNFERS.**

Overland Pickle & Vinegar
 Co (see opp p 302)..Salt Lake City

MODEL MAKERS.

See Pattern and Modelmakers.

MOLASSES MILLS.

Carrell J F.....Caineville

***MONUMENTS.**

(See also Marble and Granite Workers
 and Dealers.)

West C H.....Hoytsville

Parry E L & Sons.....Manti
 Mt Pleasant Marble Works
Mt Pleasant
 Morris Elias & Sons Co (see
 p 237)Salt Lake City

***MORTGAGE LOANS.**

(See also Loans.)

Thomas ZephLogan
 Miller & Viele (see right top
 lines)Salt Lake City
 Partridge T W..... "
 Utah Savings & Trust Co
 (see p 242) "
 Wilson-Sherman Co (see p
 247) .. "

***MORTICIANS.**

Taylor J E (see p 239).Salt Lake City
 Taylor Jos Wm (see p 248). "
 Watson A S (see adv).... "

***MOULDINGS.**

Peterson-Pickett Co (see p
 245)Salt Lake City
 Utah Lumber Co (see right
 top lines) .. "

***MOWERS AND REAPERS.**

Co-operative Wagon & Ma-
 chine Co (see p 236)..Salt Lake City

***MUSIC—SCHOOLS OF.**

Brigham Young College (see
 opp p 132)Logan

***MUSIC BOOKS.**

Calder's Music Palace (see
 right top lines)Salt Lake City
 Coalter Fergus Music Co (see
 left top lines) "
 Daynes Music Co (see right
 bottom lines) "
 Jenkins E N (see opp p 617) .. "

Offers the best oppor-
 tunities to young men
 who desire a business
 education.

PROVO, UTAH.
BRIGHAM YOUNG ACADEMY BUSINESS COLLEGE

Show Printing

Tribune Job Printing Co.,
 Salt Lake City. **COLOR WORK**

WE LEAD; OTHERS FOLLOW.

THE ONLY PIANO GUARANTEED FOR AN UNLIMITED PERIOD OF TIME,

GRAND PIANOS

Bargains in Slightly Used Pianos Always on Hand.
\$90 and upward. Organs \$15
and upward.

The EVERETT PIANO.

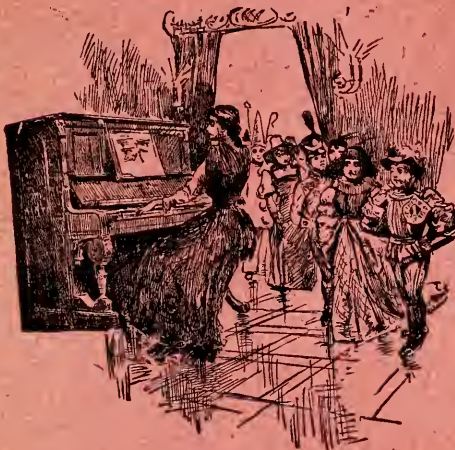

Pianos and Organs of ALLKinds Sold for Cash, or
Easy Payments. Call or Write Us
Before Purchasing.

UPRIGHT PIANOS

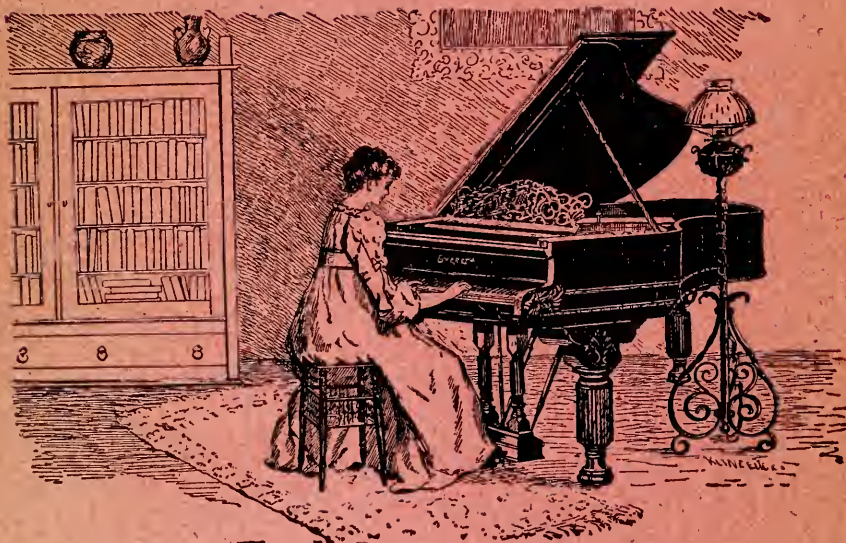

YOURS
MUSICALLY,

E. N. JENKINS' TEMPLE OF MUSIC,

205 South State Street, Salt Lake City, Utah.

CALDER'S MUSIC PALACE,

The Oldest, Largest and Leading Music House in the West. 45 & 47 W. First South St. SALT LAKE CITY.

Music and Musical Mer'chandise BUSINESS DIRECTORY. Music Teachers 617

MUSIC AND MUSICAL MERCHAN- DISE.

- Grant Wm American Fork
- Christensen L C & Son..... Brigham
- Harris Music Co..... Logan
- Hasler John Mt Pleasant
- Hartley George Nephi
- Walters Van Ogden
- Wardleigh H C..... "
- Hubbard L E..... Park City
- Beesley A A..... Salt Lake City
- Calder's Music Palace (see right top lines)..... "
- Coalter Fergus Music Co (see left top lines)..... "
- Daynes Music Co (see right bottom lines)..... "
- Jenkins E N (see adv).... "
- Temple of Music (see adv) "
- Young Bros Co..... "

MUSIC TEACHERS.

- Thomson A M..... Basin
- Christensen Chris Brigham
- Jensen Mrs Clara..... "
- Jensen Estelle "
- Snow Miss Rilla "
- Best Bros Calder's Park
- Darius J H..... Cannonville
- Crafts Mabel Cedar Valley
- Fjeldsted Fred Circleville
- Aldrach W F..... Clear Lake
- Walters Bernard "
- Richards Thomas Cleveland
- Brundage Miss Margaret..... Coalville
- Callis Mrs Margaret..... "
- Clay Mrs E W..... Garrison
- Fowler Brigham Goshen
- Bowler George Gunlock
- Harris N J..... Harrisville
- Whitehead Frank Hinckley
- Hardee T H..... Huntington
- Langlois Lizzie Huntsville
- Albertson Albert Hyrum
- Critchlow Mrs Elizabeth "
- Smith Mrs Zora "
- Franstrum Amanda "
- Hooton J R..... Inverury
- Cram Mrs B Kanab
- Parkes Charles Kanarraville
- Pugh W J..... Kanosh
- Robinson Heber C..... Lake Town
- Harper Alfred Lindon

- Goodwin Mrs C I..... Logan
- Harris C M..... "
- Jones Mrs Emma..... "
- Lewis Alex "
- Parry J M..... "
- Sloan Mrs Nettie "
- Stowell Barnum "
- Thatcher G W Jr..... "
- Thatcher Mrs G W Jr..... "
- Thatcher Jean C..... "
- Gardner A J..... Mendon
- Sweeten Mrs R L..... "
- Best Theo Mill Creek
- Lang C B..... Moab
- Roberts Mrs Rhoda..... Naples
- Ballantyne Joseph Ogden
- Bauer Alma "
- Bostaph Mrs W M..... "
- Childs Mrs T F..... "
- Coop Squire "
- Ford L W..... "
- Fowler John "
- Haas Ada "
- Holloway Mrs J F..... "
- Hunter Mrs Capitola..... "
- Jenkins Miss Mae "
- Morrison Miss J E..... "
- Parry Miss Ada..... "
- Peebles Pearl "
- Ruland Mrs C R..... "
- Sacred Heart Academy (see p 15)..... "
- Salter J W..... "
- Shepherd Arthur "
- Sherwood Mrs F M..... "
- Snyder Miss P P..... "
- Stayner Miss Cora..... "
- Stowell W B..... "
- Thatcher C C..... "
- West A A..... "
- Williams Miss A S..... "
- Wilson Wilhemina "
- Chamberlain Henry Orderville
- Allen Mrs M M F..... Park City
- Fox Mrs F S..... "
- St Mary's School..... "
- Harrison N & L..... Pinto
- Seigmiller Mrs A S..... Ranch
- Dye Richard Riverdale
- Fox Mrs Rockport
- Anderson J A..... Salt Lake City
- Bell Lizzie "
- Best Theodore "
- Burrows M E..... "
- Careless George "
- Cook P N..... "
- Cooper M M M..... "

Chicago, Milwaukee & St. Paul Ry.
 L. L. DOWNING, Com. Agt., SALT LAKE CITY.
 THE POPULAR LINE TO ALL POINTS EAST.

IF YOU READ THIS, OTHERS WILL READ YOUR AD. IN THIS BOOK. Try the NEXT EDITION.

A POINTER.

R. L. POLK & CO., PUBLISHERS, Salt Lake City.

B. H. GODDARD REAL ESTATE and LOANS

TELEPHONE 134-B.

412 UTAH LOAN & TRUST CO. BUILDING - OGDEN, UTAH.

618 *Music Teachers—Cont.* BUSINESS DIRECTORY. *Newspapers—Weekly*

**"SCENIC LINE
OF
THE WORLD."
DENVER & RIO GRANDE RAILROAD**

Crome L M.....Salt Lake City
 Daynes J J....."
 De l' Orme A A....."
 Druce J A....."
 Ellis M M....."
 Evenson H K....."
 Flanders Gratia....."
 Ford Enoch....."
 Gerrans Marie....."
 Gleason Nora....."
 Goddard H S....."
 Johnson F J....."
 Knappen E D....."
 Levy Lillie....."
 McFarland Anna....."
 McPherrin Nellie....."
 Markham Jennie....."
 Mulvaney Josie....."
 Olson Magnus....."
 Pedersen Anton....."
 Pratt Harmel....."
 Radcliffe Thomas....."
 Read M E....."
 Schettler C D....."
 Shepherd Arthur....."
 Stayner C F....."
 Street A M....."
 Swenson A E....."
 Weihe W E....."
 Wetzell E C....."
 Wightman F L....."
 Brown J G.....Stockton
 Frank Gertie....."
 Mackinson Lizzie....."
 Dalley Jessie.....Summit
 Grant S S.....Thurber
 Bringhurst W A.....Toquerville
 Smith F H.....Wallsburg
 Baird R B.....Willard

***MUSICAL INSTRUMENT RE-PAIRERS.**

Witzell O N.....Salt Lake City

NEWS AND PERIODICAL DEALERS.

(See also Books and Stationery; also Notions.)

Eddy D L & Son.....Brigham
 Boyden John & Son.....Coalville

Careswell A & Son.....Ogden
 Ford Rufus....."
 Kind W G....."
 Lowe Bros....."
 Webb W G....."
 Adams W A.....Park City
 Brick C T....."
 Barkalow Bros.....Salt Lake City
 Salt Lake News Co....."
 Schefski F E....."

NEWSPAPERS—DAILY.

Standard The (Rep) (see p 12).....Ogden
 Enquirer The (Rep).....Provo
 Daily Abstractor The.Salt Lake City
 Daily Reporter....."
 Deseret Evening News (Ind) (see p 11)....."
 Salt Lake Herald (Dem.) (see p 10)....."
 Salt Lake Tribune (Rep) (see p 9)....."

NEWSPAPERS — TRI-WEEKLY.

Journal The (Dem, Tues, Thurs., Sat.) (see opp p 138)..Logan

NEWSPAPERS — SEMI-WEEKLY.

Logan Nation The (Rep, Wed., Sat.) (see p 137).....Logan
 Standard The (Rep) (see p 12).....Ogden
 Enquirer The (Rep) (Tuesday and Friday).....Provo
 Utah County Democrat (Wed and Sat) (Dem) (see p 220)....Provo
 Deseret Evening News (Ind) (see p 11).....Salt Lake City
 Salt Lake Herald (Dem) (see p 10)....."
 Salt Lake Tribune (Rep) (see p 9)....."

NEWSPAPERS—WEEKLY.

Bingham Bulletin (Fri., Ind).....Bingham Canyon

FOR LISTS OF NAMES, R. L. Polk & Co.,
 ANY TRADE, BUSINESS OR PROFESSION, Address SALT LAKE CITY.

UTAH LUMBER CO.

WHOLESALE AND RETAIL.

F. S. MURPHY, Manager.

255 W. South Temple Street, SALT LAKE CITY, UTAH.

Newspapers—Weekly BUSINESS DIRECTORY. Newspapers—Weekly 619

Davis County Clipper (see p 66) Bountiful
 Box Elder News (Ind, Thurs) (see p 69) Brigham
 Emery County Record (Ind, Fri) (see p 75) Castle Dale
 Iron County Record The (Fri, Ind.) (see p 77) Cedar City
 Clear Lake Review Clear Lake
 Coalville Times The (Fri, Ind.) (see p 82) Coalville
 Inter-Mountain News (see p 85) Corinne
 Sevier County Times (Sat, Ind.) (see p 92) Elsinore
 Ephraim Enterprise (Wed, Dem.) Ephraim
 Juab County Republican (Sunday, Rep.) Eureka
 Tintic Miner The (Fri., Dem) " " " " " "
 Millard County Progress (Fri., Ind.) Fillmore
 Wasatch Wave The (Fri, Ind.) (see p 110) Heber
 Kanab Clipper Kanab
 Lehi Banner (Thurs, Ind) (see p 123) Lehi
 Manti Messenger The (Sat, Rep) (see p 144) Manti
 San Pete Democrat The (Fri, Ind.-Dem.) (see p 144) "
 Piute Pioneer The (Sat, Ind) (see p 146) Marysvale
 Mercur Mercury (Sat., Ind.) Mercur
 Mercur Miner The (Thurs, Mining), (see p 148) "
 Grand Valley Times Moab
 Morgan Mirror The (Fri, Ind.) (see p 155) Morgan
 Mt Pleasant Pyramid The (see p 158) Mt Pleasant
 American Eagle The (see adv) Murray
 Record The Nephi
 Republic The (Sat, Rep) (see p 162) "
 Ogden Press The (Rep., Tues.) Ogden

E. H. AIRIS, Pres.

R. W. NICOL, Sec'y.

Salt Lake Electric Supply Co.

Contracting Electricians.
 Wholesale and Retail Electrical Supplies.

15 W. First South St. SALT LAKE CITY, UTAH.

Utah State Journal (Sil.Rep., Sat) Ogden
 Weber County Times (Sat., Dem.) "
 Panguitch Progress (Thurs, Rep) (see p 199) Panguitch
 Park Record The (Sat, Rep) (see p 203) Park City
 Payson Globe-Header The (Sat., Ind.) (see p 206) Payson
 Eastern Utah Advocate The (Thurs., Ind) (see p 211) Price
 Enquirer The (Rep., Sat) Provo
 Richfield Reaper The (see p 225) Richfield
 Mammoth News The (Sat., Ind.) Robinson
 Mammoth Record The (Thurs Ind) "
 Washington County News The (Sat., Ind) (see p 231) St George
 Salina Press The (Fri, Ind) (see p 233) Salina
 Bikuben The Salt Lake City
 Church Messenger The "
 Inter-Mountain Catholic "
 Korrespondenten "
 Living Issues "
 Salt Lake City Beobachter "
 Utah Methodist "
 Young Men "
 Sentinel The (Sat., Ind) Sandy
 Silver City Star Silver City
 Springville Independent (Thurs., Ind) (see p 343) Springville
 Transcript The (Fri, Ind) (see p 349) Tooele
 Vernal Express Vernal

M. A. WILLUMSEN, Publisher. Established 1894. Issued every Saturday, Murray, Utah.

THE AMERICAN EAGLE

Is the only newspaper in the county outside of Salt Lake City proper and is published at Murray, the manufacturing and trade center of Great Salt Lake Valley. It is an 8-page (as large as the dailies), 7-column, all "home print," one of the very best advertising mediums in the State and covers entirely the local field—a claim based upon the experience of advertisers. Advertising rates and sample copies free on application.

Mfrs. 300 Varieties Super-Extra Candies

Write us for Prices. STARTUP CANDY CO., Provo City, Utah.

THE KEELEY INSTITUTE
 FOR THE DRUNKENNESS AND DRUG CURE OF ADDICTIONS
 First North St., bet. Main & West Temple, Salt Lake City.

BAND INSTRUMENTS ^{AT} FERGUS COALTER MUSIC CO.

2 Doors south of Z. C. M. I., Salt Lake City.

620 Newspapers—Semi-Monthly BUSINESS DIRECTORY. Notaries Public

NEWSPAPERS — SEMI-MONTHLY

Utah Home The (Agricultural). Ogden
 White & Blue (1st and 15th).... Provo
 Juvenile Instructor (see opp
 p 262) Salt Lake City
 Mining Review "
 Woman's Exponent "

NEWSPAPERS—MONTHLY.

Utah Eagle The Ogden
 American Land & Title Reg-
 ister (see right side lines)
 Salt Lake City
 Court Calendar The "
 Improvement Era (see p
 250) "
 Kinsman The (see p 288) .. "
 Mine & Stock Journal "
 Rocky Mountain Workman.. "
 Utah Odd Fellow..... "
 Western Knight The "
 Young Woman's Journal ... "
 Zion's Stjarnan "

NEWSPAPERS—QUARTERLY.

Anti-Mormon The (see p 66)
 Bountiful

*NICKEL AND COPPER PLATERS.

(See also Platers.)

Cragger Wire & Iron Works
 Salt Lake City

*NOTARIES' SEALS—MNFRS.

Utah Stamp & Stencil Co
 (see right side lines). Salt Lake City

*NOTARIES PUBLIC.

Adamson Andrew American Fork
 Thomson G H Basin
 Quinn F W Bingham Canyon
 Fisher John Bountiful
 Jones R H Brigham City
 Standing Hyrum (see p 69). Brigham

Lawrence C W Corinne
 Nielsen P A Draper
 Doriens C R Ephraim
 Nielson Lars Fountain Green
 Cook Frank Green River
 Smith J T Harrisburg
 Brewer Wm Henefer
 Hite J P Hite
 Bradley Thomas Hyrum
 Olesen C F..... "
 Beebe G R Junction
 Nadauld Albert Kanosh
 Evans Mosiah Lehi
 Harwood James "
 Smith E W Logan
 Walters J C "
 Dunlavy A H Mercur
 Stack J W Moab
 McCarty Homer Monroe
 Durrant James Morgan
 Hardy Aaron Moroni
 Dean G S (see p 164) .. North Ogden
 Bratz E F (see p 171)..... Ogden
 Gideon Valentine "
 Hall Joseph "
 Hunter R P "
 Ives S L (see p 181)..... "
 Maloney Thomas "
 Nye J C "
 Rolapp E S (see back cover) "
 Tanner Nathan Jr (see p
 191) "
 White W R (see p 195).... "
 Orton W O Orton
 Lockhart J M Park City
 Snyder W I..... "
 Carter E F Park Valley
 Mitchell J T Parowan
 Wimmer R S..... Payson
 Lyons O F Peoa
 Booth A L Provo
 Clark S G Richfield
 Hoffman E E "
 Stewart I J "
 Daggett F L St George
 Armstrong T C..... Salt Lake City
 Froiseth B A M "
 Lange Mildred "
 Shugren O I "
 Stansfield M L "
 Whittemore R B "
 Marriott T E Sandy
 Wilson W W "
 Memmott Thomas Scipio
 Henrichsen S A Scofield
 Mansfield M W Thuroer

We want country merchants
 everywhere to write for
 prices on our trade-catching

Free Premium Portraits and Pictures.

UTAH PORTRAIT CO., 60 W. Second So. St., SALT LAKE CITY.



ALFALFA SEED

S. BAMBERGER, Prest.
 ALF A. RUDY, Mgr.

Pacific Feed Mill Co.

348 W. South Temple St., SALT LAKE CITY, UTAH.

Orthopedical Instruments. (SEE PAGE 4)

Notions—Wholesale BUSINESS DIRECTORY. Nurses 621

Gowans H S	Tooele
Marks W S	"
Crosby G H Jr	Torrey
Sanford E B	Tucker
Rees H I	Wales
Darrow B M	Westwater

NOTIONS—WHOLESALE.

(See also Dry Goods—Wholesale.)

Boxrud A H Co	Salt Lake City
---------------------	----------------

NOTIONS—RETAIL.

(See also Dry Goods; also General Merchandise.)

Grant Wm	American Fork
Cosslett Gomer	Cedar City
Cosslett Joseph	"
Lorimer Mrs Sarah	Corinne
Marks Mrs Annie	Eureka
Johnson S G	Georgetown
Schaugaard Mrs Enger	Manti
Ward P J	Mercer
Probst Bros	Midway
Watkins Wm	"
Wilson J B	"
Coolbear David	Morgan
Marriott Joseph	Murray
Watkins Richard	Ogden
Weber Mrs Allie	"
Page J S Jr	Payson
Christiansen Mrs N C	Plain City
Gray W H & Co	Provo
Krotki M & S	Richfield
Nelson Wm	St George
Pymm John	"
Cleophas Edwin	Salt Lake City
Conway Mrs Kate	"
Mateer G D	"
Brown P P	Scipio
Jones W R	Spanish Fork
Nason E B	Tucker

***NOVELTY MNFRS.**

Moritz C C	Salt Lake City
Novelty Mfg Co	"
Standard Novelty Wks	"
Utah Stamp & Stencil Co	"
((see right side lines)	"

NURSERYMEN.

(See also Florists.)

Craghead Wm	Brigham
Larson Hans	"
Sackett S A & Sons	"
Snow A H	"
Jones T J	Cedar City
Davis County Nurseries	Centerville
Corinne Nursery Co	Corinne
Hanson Bros	Ephraim
Shail G A	Fillmore
Christensen Titus	Gunnison
Christensen N C	Lehi
Logan Nurseries (see p 133) ..	Logan
Braithwaite J S	Manti
Cantwell F R & Bro	Millville
Asimus & McNamara	Monroe
Jolley W J	Mount Carmel
Cliff Edward ..	Mt Pleasant
Moore's Nurseries	Ogden
Oliphant C H	Orangeville
Ellis Alexander	Pleasant Grove
Smith D M	"
Davis County Nurseries	Salt Lake City
Fisher J M Jr	"
Pioneer Nurseries Co (see	"
back cover)	"
Salt Lake Nursery Co (see	"
p 248)	"
Utah Nursery Co	"
Van Meter, Harness & Co	"
Milligan James	Smithfield
Utah Nursery Co	Sugar
Wills Robert	Tooele

NURSES.

(See also Midwives.)

Baird M E	Salt Lake City
Budd A L	"
Carr H M	"
Coltriam Mrs Eva	"
Cook N E	"
Decker Sarah	"
Durfee Hattie	"
Elsefire Jennie	"
Erickson B C	"
Goss L E	"
Hansen L E	"
Hansen L F	"
Hughes M J	"
Jennings Eva	"
Jones J I	"

OREGON SHORT LINE
QUICKEST SERVICE TO ALL POINTS EAST.

"Union Pacific," Best Line East.

LAMBERT PAPER CO.
 Paper Bags, Twines, Folding Boxes, Etc.
 53 to 59 W. South Temple St.
 Salt Lake City.

Wheeler, Frantz & McRay,

1516-1518 18th St.

Denver, Colo.

Experimental Work, Contractors, Draughting and Designing.

622

Nurses—Cont.

BUSINESS DIRECTORY.

Opera Houses

King GertrudeSalt Lake City
 Lambert M L....."
 Larsen B M....."
 Lunnen Nettie"
 Lynch Kate"
 McCormick Elizabeth"
 McEwen S J....."
 McLaughlin May"
 Rich Lulu"
 Rushton M A....."
 Soggs Bertha"
 Swanson Amelia"

***OBSTETRICIANS.**

Held C P.....Salt Lake City

OCULISTS AND AURISTS.

(See also Physicians.)

Brick S L.....Ogden
 Hughes M A.....Salt Lake City
 Lyons I A E....."
 Pfoutz G B....."
 Snow L W....."

ODORLESS EXCAVATORS.

See Scavengers.

***OFFICE SUPPLIES.**

Cannon Geo Q & Sons Co
 (see bottom edge of leaves)
Salt Lake City

***OFFICE AND BANK RAILINGS.**

Crager Wire & Iron Works
Salt Lake City

***OFFICE AND STORE FIXTURES.**

Paulson J P (see back cover
 and p 238)Salt Lake City
 Woodle C M (see p 331).. "

***OIL FILTERS.**

McKee J H & Co (see p 13)
Denver, Colo

OILS.

(See also Paints, Oils and Glass.)

McKee J H & Co (see p 13)
Denver, Colo
 Continental Oil Co.....Logan
 Continental Oil Co.....Ogden
 Continental Oil Co.....Provo
 Chapman W B.....Salt Lake City
 Continental Oil Co....."
 Deseret Machine Oil Co (see
 p 5)"
 Gustavson C J (see p 5).. "

OLD METALS.

See Junk.

***OLIVES.**

Overland Pickle & Vinegar
 Co (see opp p 302)..Salt Lake City

OMNIBUS AND STAGE LINES.

Kelly & Kelly Stage Line...Fillmore
 Ogden Gurney Cab & Transfer
 CoOgden
 Slade J C....."
 Morris SamuelPrice
 St George-Modena Hack Line
 TheSt George
 Idaho, Nevada & California
 Stage CoSalt Lake City
 Utah, Nevada & California
 Stage Co "

OPERA HOUSES.

See Theaters, Halls, Etc.

Over 130,000
 Names of...

PHYSICIANS

In R. L. Polk & Co's
 Medical & Surgical
 Register of U. S.

National Biscuit Company,

442 S. Second West St. Telephone 174. Salt Lake City.

WHOLESALE CRACKER
MANUFACTURERS.

HENRY WALLACE, Manager.

Opticians

BUSINESS DIRECTORY.

Oysters—Wholesale 623

OPTICIANS.

(See also Jewelers.)

Hartley George Nephi
 Busnell J J Salt Lake City
 Fordonski Abraham "
 Knickerbocker J H (see p
 249) "
 Rushmer W B "
 Smith Nimshi "
 Utah Optical Co..... "

*ORCHESTRAL GOODS.

Calders Music Palace (see
 right top lines)..... Salt Lake City
 Coalter Fergus Music Co (see
 left top lines)..... "
 Daynes Music Co (see right
 bottom lines)..... "
 Jenkins E N (see opp p 617) .. "

ORCHESTRAS.

See Bands and Orchestras.

*ORE BAGS.

Gattung F C (see opp p
 277) Salt Lake City
 Jenkins J W & Sons..... "
 Smith & Adams (see p 317) .. "

ORE SAMPLERS.

Taylor & Brunton Ore Samp-
 ling Works Murray
 Conklin Sampling Wks. Salt Lake City
 Taylor & Brunton Ore Samp-
 ling Co "
 Pioneer Sampling Mill..... Sandy

*ORE AND BULLION BUYERS.

Bamberger & McMillan. Salt Lake City
 Griffiths J C..... "
 Scott J S..... "

*ORGANS AND PIANOS.

Calder's Music Palace (see
 right top lines)..... Salt Lake City
 Coalter Fergus Music Co (see
 left top lines)..... "
 Daynes Music Co (see right
 bottom lines)..... "
 Jenkins E N (see opp p 617) .. "

*ORNAMENTAL IRON WORK.

Crager Wire & Iron Works
 Salt Lake City

*ORNAMENTAL TREES.

Pioneer Nurseries Co (see
 back cover)..... Salt Lake City
 Salt Lake Nursery Co (see p
 248) "

*ORTHOPEDEICAL INSTRUMENTS.

Ginnever F O Mfg Co (see
 right top lines and p 4)
 Salt Lake City

*OSTEOPATHS.

Axtell & Wood..... Salt Lake City
 Hibbs & McCoy..... "

OVERALL MNFRS.

Newman J J..... Ogden
 Ogden Overall Supply Co..... "

*OYSTER AND FISH HOUSES.

Elite Cafe (see opp p 167).... Ogden

*OYSTERS—WHOLESALE.

Griffin H L Co The (see back
 bone and opp p 166)..... Ogden

THE AMERICAN LAND AND TITLE REGISTER

is the only National paper devoted to this subject. 122 LASALLE ST. CHICAGO, ILL.

The Government of Cities is the Problem of the Age, and should be studied by all Intelligent men.

GRAIN
AND
SEEDS
Of All Kinds.

The C. A. Smurthwaite Produce Co.,
OGDEN, UTAH,
Alfalfa Seed a Specialty.

THE PLEASANT VALLEY COAL CO.

Address E. L. CARPENTER, General Sales Agent, Ship CASTLE GATE, CLEAR CREEK. SUNNYSIDE, WINTER QUARTERS, LUMP, NUT AND SLACK EVERYWHERE.
P. O. Box 1555. Salt Lake City.

624 *Painters—Carriage* BUSINESS DIRECTORY. *Paints, Oils and Glass*

PAINTERS—CARRIAGE.

(See also Carriage and Wagonmakers.)

Trumbull J W.....Huntsville
 Ward ThomasLogan
 Swift T D.....Ogden
 Hale & Meeks.....Salt Lake City

PAINTERS—HOUSE AND SIGN.

Beaver Furniture & Wall Pa-
 per Co The.....Beaver
 Eldridge J R.....Brigham
 Faulkner Moroni
 Jorgensen A P.....
 Nelson Nicolai
 Berg CarlCastle Dale
 Bryant R JCedar City
 Root Lewis
 Clark Charles & Wm Jr....Coalville
 Walkley J B.....Draper
 Hansen LouisEphraim
 Schwalbey Peter
 Alvey JamesEscalante
 Campbell John
 Harlow Painting Co.....Eureka
 Mero M C
 Mann H LHeber
 Strong WmKaysville
 Anderson WooleyLewiston
 Bench JohnLogan
 Jackson T R
 Petersen & Sons
 Pickle RobertMercur
 Scherzinger Louis
 Sabin C EOgden
 den Hartog John Jr.....
 Isakson C O
 Morris T C
 Smyth P T
 Somerville Charles (see p
 191)
 Wadman R H
 Wheeler G H
 Wilson N S
 Clark J FPanguitch
 Garsn DPark City
 Lenzi J G.....
 Pickett & Gregg
 Raddon Harry
 Simpson J MPoint Lookout
 Maiben H JProvo
 Nielsen BrosRichmond
 Nilsson Jons
 Larsen OttoRiter

Bernhisel D MSalt Lake City
 Beveridge Alex
 Duvall & McCloskey.....
 Finch A C
 Gayler Henry
 Gertz J H
 Hagerman J W
 Hamlin J H
 Harlow & Kilcullen
 Held O M
 Johnson C G
 Knapton W T
 Langton Isaac
 Lork & Magni
 Nolton T J
 Peterson-Pickett Co (see p
 245)
 Schultz H C
 Staples & Alexander
 Milligan JamesSmithfield
 Coles J HSyracuse
 Garrick LThurber
 Smith JamesWoodruff

*PAINTERS—SIGN.

Swift T DOgden
 Anderson W L.....Salt Lake City
 Don H H
 Gill T G

PAINTS, OILS AND GLASS.

(See also Druggists; also Hardware)

Beaver Furniture & Wall
 Paper Co TheBeaver
 Bountiful Lumber & Build-
 ing AssnBountiful
 Boyden John & SonCoalville
 Wells D TCollinston
 Edwards WmLogan
 Higham A SMammoth
 Grace BrosNephi
 Ogden Paint, Oil & Glass Co...Ogden
 Powell JohnPayson
 Maiben & CoProvo
 Sutton A D
 Wright I K & SonsRichfield
 Beveridge AlexSalt Lake City
 Culmer G F & Bros
 Hamlin J H
 Scheel Bros
 Sears Glass & Paint Co

Legal Blanks, LAWYERS' BRIEFS,
 Tribune Job Printing Co., Salt Lake City.

McCONAUGHY-McCARTNEY LUMBER Co.,

Dealers in Lumber and all kinds of Building Material,

Office, 244 S. First West St. Tel. 327. SALT LAKE CITY, UTAH.

Paper—Wholesale

BUSINESS DIRECTORY.

Paulins

625

PAPER—WHOLESALE.

Earl & England Pub Co (see opp p 139)Logan
 Brantley Paper Co (see p 171).Ogden
 Lambert Paper Co (see left side lines)Salt Lake City
 New York & Utah Paper Co. “

*PAPER RULERS.

Tribune Job Printing Co (see left bottom lines)Salt Lake City

*PASTEL ARTISTS.

Salt Lake Portrait Co (see left top lines)Salt Lake City
 Utah Portrait Co (see left bottom lines) “

*PATENT ATTORNEYS.

(See also Lawyers.)

Brown T S, 335 Sheidley Bldg (see adv)Kansas City, Mo
 Corker J FSalt Lake City

T. S. BROWN,

Patent Attorney Solicitor

AND COUNSELLOR IN PATENT CAUSES.

Twenty Years' Experience.
INVENTORS' MANUAL—BOOK OF 60 PAGES
 Free on Application.

335 Sheidley Building, Kansas City, Mo.

*PAPER BOX MNFRS.

(See also Box Mnfrs.)

Union Paper Box Co ..Salt Lake City

*PAPER—WRAPPING.

Brantley Paper Co (see p 171).Ogden

*PAPER HANGERS.

(See also Painters; also Wall Paper.)

Hendrickson L WCollinston
 Mann H LHeber
 Kamerman FredManti
 den Hartog John Jr.....Ogden
 Somerville Charles (see p 191) “
 Ames GeorgeSalt Lake City

PATENT MEDICINES.

See Medicine Mnfrs.

*PATENT SOLICITORS.

Brown T S, 335 Sheidley Bldg (see adv)Kansas City, Mo

PATTERN AND MODELMAKERS.

See Machinists.

*PAULINS.

Gattung F C (see opp p 277)Salt Lake City
 Smith & Adams (see p 317) “

L. L. DOWNING, Com. Agt., Salt Lake City.

FINEST DINING CARS IN THE WORLD

RUN BY THE Chicago, Milwaukee & St. Paul Railway.

DAYNES MUSIC CO., CHICKERING PIANOS, ESTEY ORGANS.

THE LEADING MUSIC DEALERS,

74 S. Main St., Salt Lake City.

EVERYTHING KNOWN IN MUSIC.

COLORADO MIDLAND RY.
"Pike's Peak Route."

RICHTER & YOUNG INVESTMENT AND DEVELOPMENT CO., Mines and Mining. 408 McCORNICK BUILDING, SALT LAKE CITY, UTAH.

626 *Paving Contractors* BUSINESS DIRECTORY. *Physicians*

***PAVING CONTRACTORS.**

(See also Contractors.)

O'Neil J P (see p 186).....Ogden

PAWNBROKERS.

Drozdowitz SamuelOgden
 Cline I & Bro.....Salt Lake City
 Fuller H W "
 Petrovitzky Jacob "
 Salmenson Samuel "
 Shapiro Joshue "
 Smith Bethy "
 Watters Ichel "

PHOTOGRAPHERS.

Hardy AlmaBountiful
 Compton A WBrigham
 Christensen J PEphraim
 Christensen G FFairview
 Johnson Andrew "
 Willes W SHeber
 Lewis OscarKaysville
 Asher WmLehi
 Aebischer CharlesLogan
 Thomas & Odell "
 Coolidge H EManti
 Stringham Walter Jr "
 Joy & BakerMercur
 Lang & HallMoab
 Thompson A BMt Pleasant
 Elite Photo CoOgden
 Gasberg J C "
 Middlemiss R B. "
 Thomas H H..... "
 Adams W A.....Park City
 Huish F D.....Payson
 Anderson AdamProvo
 Jensen G I.....Richfield
 Stringham & Stringham..... "
 Fascher HermanSt George
 Aalseen AlfredSalt Lake City
 Chase D B..... "
 Ellis Howard "
 Fox & Symons "
 Fries Bros "
 Johnson Co "
 Krueger G H "
 Matson J R "
 Newcomb M W "
 Rordame Alfred "

Savage C R.....Salt Lake City
 Shipler J W "
 Tomlinson J E S "
 Anderson G ESpringville
 Atwood A BVernal

PHOTOGRAPHERS' SUPPLIES.

Hutchison & CoOgden
 Taylor George SrProvo
 Warwick G N & CoSalt Lake City

***PHOTOGRAPHIC MOUNTS.**

Wise A H Mfg Co (see opp
 p 362)Denver, Colo

PHYSICIANS.

(Abbreviations: "R," Regular or Allopath; "H," Homoeopathic; "Ecl," Eclectic; "P-M," Physio-Medical.)

Noyes J F (R)American Fork
 Richardson W CBasin
 Christian J W (R)Beaver
 Fennemore G H (R) "
 Forrester T W (R) "
 Bracken J K W (R) ..Bingham Canyon
 Straup F E (H) "
 Woodward I R (R) "
 Carrington J BBrigham
 Davidson C H (R) "
 Olsen C L (Ecl)..... "
 Taylor A W (R) "
 Asadoorian H B (R)Castle Gate
 Pearson C E (R).....Castle Dale
 Winters W P (R) "
 Middleton G W (R)Cedar City
 French O WCoalville
 Freiday W GCollinston
 Purdin EdwardCorinne
 Roche F E "
 Ebert O FElgin
 Kjaerbye C P (R)Elsinore
 Jensen Charles (R)Ephraim
 Clark C W (R)Eureka
 Field G J "
 Stauffer Frederick (R) "
 Tilson G F (R) "
 Birmingham MajFort Douglas
 Cuhnsac WmGoshen
 Stookey W W (R)Grantsville

Your Ad. Properly Placed in Our Publications, Will Pay Big Returns. TRY IT! **R. L. Polk & Co.,** PUBLISHERS, SALT LAKE CITY.

YOUNG & YOUNG, FIRE INSURANCE

203-204 Whitingham Block,
SALT LAKE CITY.

Physicians

BUSINESS DIRECTORY.

Physicians

627

Andrews H F (R)Gunnison
Aird J W (R)Heber
Hamblin EdwinHebron
Schoppmann Eugene " "
Wherritt W R (R)Heber
Fisk F F (R)Helper
Wells S MHyrum
Lines T GKanab
Gleason Sumner (R)Kaysville
Ingram W F (R) " "
Wing J EKingston
Steele R E (R)Lehi
Cullmer SophiaLindon
Blackburn E HLoa
Gowans E G (R)Logan
Ormsby O C (R) " "
Ormsby O S (R) " "
Parkinson W B (R) " "
Maxfield Mrs HLyman
Clift Frederic (R)Manti
Hosford E T " "
Hosford W J (R) " "
Olsten W H " "
Lyon F J (R)Marysvale
Richards Mrs MariahMendon
Castleman A L (R)Mercur
Robertson J E (R) " "
McCurtain Addison (H) " "
Sykes D A (R) " "
Murphy J EMill Creek
Williams J WMoab
Loring G B (R)Monroe
Wadsworth T S (R)Morgan
Cassaday H V (R)Mt Pleasant
Morrey H P (R) " "
Woodring W W (R) " "
Ferreebe W E (R)Murray
Jones E O (R) " "
Marriott Joseph " "
Hosmer C S (R)Nephi
Wilcox E E (R) " "
Partridge JonathanOak City
Allen J X (R)Ogden
Brick S L (Oculist) " "
Carnahan J D " "
Condon A S (R) " "
Conroy E M (R) " "
Coulter C E (R) " "
Dickson G A (R) " "
Driver John " "
Fernlund Abraham (R) " "
Forbes H B (R) " "
Gordon J S (R) " "
Hodges O W " "
Joyce R S (R) " "
Perkins G W (R) " "
Powers H J (R) " "

Rich & Rich (R)Ogden
Wherry C A (H) " "
Williams E G " "
Bowers HOrderville
Steiner J J (H)Panguitch
Gibbs Mrs LParadise
Le Compte E P (R)Park City
Viko E " "
Wilson C M (R) " "
Henry J M (R)Payson
Wade W A (R) " "
Wadman H HPlain City
Schock W HPlateau
Rogers R M (R)Pleasant Grove
Field C H (R)Price
Allen S H (R)Provo
Christensen J N " "
Hardy M H (R) " "
Pike W R (R) " "
Robison G E (R) " "
Samson Charles (R) " "
Simmons F H (R) " "
Taylor F W (R) " "
Griffith W M (R)Richfield
Herbert G H (R) " "
Neill H K (R) " "
Adamson H A (R)Richmond
Miner D O (R)Robinson
Affleck J T (R)St George
Higgins C G (R) " "
Higgins S G (R) " "
Thompson Mrs Agnes (R) " "
Engberg ASalem
Freece M A (R)Salina
West C E (R) " "
Anderson H ASalt Lake City
Anderson W F " "
Baldwin S C " "
Barnes Elizabeth " "
Barrett Clarence " "
Bascom F S " "
Beattie Jeremiah " "
Beatty T B " "
Beer W F " "
Behle A C " "
Behle W H " "
Benedict C M " "
Bennett E W " "
Bickford F D " "
Bower A S " "
Brown W M " "
Burrows A W " "
Cannon M H " "
Cannon W T " "
Chandler C M " "
Clark S G " "
Colburn E L " "

72 E. Second South Street, SALT LAKE CITY.

Telephone 645-2.

UTAH STAMP & STENCIL CO., RUBBER AND STEEL STAMPS,
CHECKS,
BADGES, SEALS, ETC., ETC.

THE NATIONAL BANK OF THE REPUBLIC,

Banking In all
its Branches.

United States Depository. Salt Lake City, Utah.

Interest Paid on
Time Deposits.

MEHESY THE FURRIER Knutsford Hotel Bldg. Salt Lake City.

CURIOS AND SOUVENIRS.

628 *Physicians—Cont.* BUSINESS DIRECTORY. *Physicians*

Critchlow J F.....Salt Lake City	Odell T G.....Salt Lake City
Croxall W Y.....“	Park K C.....“
Dalby W T.....“	Parmelee G V.....“
Dart J M.....“	Payne E S.....“
Dean H C.....“	Pfoutz G B.....“
Deyo V K.....“	Pinkerton S H.....“
Douglas C I.....“	Plummer C G.....“
Ellerbeck W S.....“	Pratt R B.....“
Elliott J N.....“	Richards H J.....“
Estes N D.....“	Richards J S.....“
Ewing A C.....“	Richards S L.....“
Ewing Salathiel.....“	Roberts M C.....“
Fisher R W.....“	Root E F.....“
Fowler Allen.....“	Scott H S.....“
Garrison C M.....“	Sharp J S.....“
Gemmell B A.....“	Shores & Shores.....“
Giesy J U.....“	Silver E V.....“
Graham S A.....“	Smith A K.....“
Hampton R R.....“	Snow L W.....“
Hanchett J C.....“	Stewart M R.....“
Harrison J N.....“	Taylor A H.....“
Harvey G W.....“	Taylor J T.....“
Hasbrouck R A.....“	Thorn E I.....“
Hensel J A.....“	Van Schoonhoven M E.....“
Higgins C W.....“	Wellman F C.....“
Holland J B.....“	Wesley J E.....“
Hosmer A J.....“	Wheelock M A.....“
Hough C P.....“	White Isaiah.....“
Howard Orson.....“	White J T.....“
Hughes M A.....“	Whitney E W.....“
Hughes Samuel.....“	Wilcox C F.....“
Jennings J A.....“	Witcher J S.....“
Jones P E.....“	Worthington Union.....“
Keogh P S.....“	Wright E S.....“
Kerr A A.....“	Young A C.....“
King J C E.....“	Young S B.....“
Kjos K A.....“	Robertson A G (R).....Sandy
Lewis Alvah.....“	Isgreen E B (R).....Scofield
Lindsay D M.....“	Hosmer J E.....Silver City
Lombard A F.....“	Boynton C E (R).....Smithfield
Luther Powell.....“	Slater J H (R).....Spanish Fork
Lyons I A E.....“	Warner W E (R).....“
McAchrans J J.....“	Dunn F D (R).....Springville
McCoy W B.....“	Smart G L (R).....“
McElroy R L.....“	Deyo V K (R).....Sugar
McKenna P J.....“	Dalley S B.....Summit
Maclean A C.....“	Dods Mrs W B.....Tooele
Mantor Childs.....“	Davis F M (R).....“
Mather B W.....“	Lusk W A (R).....“
Meyer Theodore.....“	Phipps J A (R).....“
Miles L P.....“	Bjorenson S V.....Vernal
Milliron Joseph.....“	Hullinger H C.....“
Monahan T H.....“	Rose A.....“
Needham T H.....“	Fields John.....View
Nesbitt J A.....“	Lee M F.....Wanship
Newton S E.....“	Blackburn —.....Wellington
Niles H D.....“	

Operates Best Local Train Service between Salt Lake City & Ogden, Provo, Eureka, Manti & All Utah Points.



Read **“The Tribune,”**
UTAH'S GREATEST DAILY.

Shoulder Braces, Crutches, Etc. (SEE PAGE 4)

Piano Repairers BUSINESS DIRECTORY. Planing Mills 629

Phillips G FWellsville
Stringham Bryant (R) ...Woods Cross

***PIANO REPAIRERS.**

Calder S H.....Salt Lake City

PIANO TUNERS.

Harris FrankLogan
Layne BertOgden
Calder S H.....Salt Lake City
Daynes J J....."
Dobranich D B....."

PIANOS AND ORGANS.

(See also Music and Musical Merchandise.)

Christensen L C & Son.....Brigham
Harris Music CoLogan
Lamoreaux W S....."
Cable Piano CoOgden
Wardleigh H C....."
Cable Piano & Organ Co
.....Salt Lake City
Calder's Music Palace (see
right top lines) "
Coalter Fergus Music Co (see
left top lines) "
Daynes Music Co (see right
bottom lines) "
Hall L E "
Jenkins E N (see opp p 617) "
Young Bros Co "

PICKLE AND SAUCE MFRS.

Utah Vinegar & Pickle Works..Ogden
Overland Pickle & Vinegar
Co (see opp p 302)Salt Lake City
Wood's Cross Canning &
Pickling CoWoods Cross

***PICKLES & VINEGAR—WHOLE-SALE.**

Griffin H L Co 'The (see back
bone and opp p 166)Ogden

***PICTORIAL BANNERS.**

Peterson-Pickett Co (see p
p 245)Salt Lake City

***PICTURES AND PICTURE FRAMES.**

Lewis T HLogan
Massa FredOgden
Peterson-Pickett Co (see p
p 245)Salt Lake City
Salt Lake Portrait Co (see
left top lines) "

***PIPE AND FITTINGS.**

Co-operative Wagon & Ma-
chine Co (see p 236)..Salt Lake City
Mine & Smelter Supply Co
(see front cover) "

PLANING MILLS.

(See also Lumber; also Sash, Doors
and Blinds; also Sawmills.)

Hutchings W WBeaver
Merrill J F & Co.....Brigham
Sorensen JacobCastle Dale
Jensen BrosCedar City
Alger S NCleveland
Larsen LouisElsinore
Overlade AEmery
Johnson AlbertEphraim
Clement BrosFairview
Terry & Howell "
Lowry D AFerron
Anderson Planing Mill.Fountain Green
Peterson PeterGunnison
Wasatch Mfg CoHeber
Brinkerhoff IraHuntington
Anderson & SonsLogan
Smith Bros "
Works E MManti
Hansen BentMt Pleasant
Staker & Hansen..... "
Mill CompanyMurray
Grace BrosNephi
Carlson August.....Ogden
Coray & Holther..... "
Eccles Lumber Co "
Gilles & Avey "
Humphris C J..... "

For All Northwestern Points.

Take "THE OREGON SHORT LINE R. R."

"Union Pacific," FINEST EQUIPMENT
...FASTEST TIME...

INTER-MOUNTAIN MILLING CO.,

242 S. STATE ST., SALT LAKE CITY, UTAH. P. O. BOX 327. 'PHONE 128.

Manufacturers of Husler's Brands of Flour. Wholesale Dealers in all Kinds of Grain and Cereals.

630 Planing Mills—Cont. BUSINESS DIRECTORY. Pool Tables and Supplies

Huish W H & Son Payson
 Ward E J & Sons (see p 221) .. Provo
 Anderson J C Richfield
 Asper, Noall & Co (see p
 246) Salt Lake City
 Commercial Mill & Building
 Co (see p 249) "
 McConaughy-McCartney
 Lumber Co (see right top
 lines and p 248) "
 Pacific Lumber Co "
 Parker Lumber Co (see p 602)
 Sierra Nevada Lumber Co ... "
 Taylor, Romney, Armstrong
 Co "
 Utah Lumber Co (see right
 top lines "
 Eccles John Scofield
 Spring City Planing Mills Co
 Spring City
 Whitney & Pierce Springville
 Hansen Neils Thurber
 Broad Edward Tooele
 Johnston A J Vernal

*PLASTER CENTERPIECES—OR-
 NAMENTAL

Brown W T (see p 133) Logan

PLASTERERS.

See Contractors.

*PLATERS—ELECTRO.

Becraft L H Ogden

PLOW MNFRS AND DEALERS.

(See also Agricultural Implements.)

Danielson Mfg Co Logan
 Utah Plow Co "
 Consolidated Implement Co
 Salt Lake City
 Co-operative Wagon & Ma-
 chine Co (see p 236) "

PLUMBERS, STEAM AND GAS-
 FITTERS.

Newman B P Brigham
 Palmer A H Logan
 Cooper, Pyper & Co Nephi
 Banigan T F Ogden
 Dallimore W J "
 Grundy T B "
 Halverson Bros "
 Krumpferman & Horton "
 Macbeth James "
 Meek A W "
 Williams Richard (see p
 195) "
 Zitzman Lewis "
 Backman S C Salt Lake City
 Burt Alexander "
 Carthey & Dumbeck "
 Davies & Coulam "
 Doyle Geo G & Co "
 Erskine Bros "
 Evans David "
 Farrell J J "
 Green & Reeve Co "
 Higham Bros "
 Higley I M "
 Higson, Anderson & Rossiter
 James & Harris "
 Lapsley J M "
 Leaker W J "
 Midgley D & Co "
 Nelson Joseph "
 Patton & Rees "
 Rush E H "
 Stanford & Cromar "

*PLUMBERS' SUPPLIES.

Lowe Geo A Co Ogden
 Utah Plumbing Supply Co
 Salt Lake City

*POCKET MAPS.

Polk R L & Co Salt Lake City

*POOL TABLES AND SUPPLIES.

Brunswick-Balke-Collender
 Co (see back cover and p
 238) .. Salt Lake City

THIS BOOK REACHES EVERY POINT IN UTAH
 ADVERTISE IN IT.

R. L. POLK & CO., Publishers, Salt Lake City.

If you want COLORADO NEWS read "PUEBLO CHIEFTAIN" the Pueblo, Colorado. Send for Sample Copy.

Miller & Vile

FARM LOANS
SALT LAKE CITY

FINANCIAL CORRESPONDENTS

UNION CENTRAL LIFE INSURANCE CO.

OF CINCINNATI, OHIO

ASSETS, \$22,000,000

Pop Mnfrs BUSINESS DIRECTORY. Printers—Book and Job 631

POP MNFRS.

See Bottlers.

*PORTABLE DAMS.

Co-operative Wagon & Machine Co (see p 236)..Salt Lake City
Witcher Portable Dam Co... "

PORTER AND ALE BOTTLERS.

See Bottlers.

PORTRAITS.

Salt Lake Portrait Co (see left top lines).....Salt Lake City
Slawter & Walker..... "
Utah Portrait Co (see left bottom lines)"

*POTATO PLANTERS.

Co-operative Wagon & Machine Co (see p 236)..Salt Lake City

POTTERIES.

Ogden Pottery Co.....Ogden
Earuey JohnSt George
Blake BenjaminSalt Lake City

*POULTRY AND GAME—WHOLE-SALE.

Griffin H L Co The (see back bone and opp p 166).....Ogden
Christensen J M & Co (see p 633)Salt Lake City
Crabtree C J Produce Co..... "
Hansen F W Produce Co (see p 633)"

POULTRY BREEDERS, DEALERS AND SHIPPERS.

Webster PerryAmerican Fork
Burnett J TLogan
Panberg AMayfield
Williams JosephMorgan
Barker JosephNorth Ogden
Dinsmore C F "
Hancock J LOgden
Hewitt M J "
Jefferson Poultry Yard "
Woodworth O MPark City
Wadley H WPleasant Grove
Miles E R Jr.....Smithfield

POWDER AND FUSE.

Cunnington Co (see p 246)..
.....Salt Lake City

*POWER PLANTS.

Westwater Power CoWestwater
Salt Lake City Water & Electrical Power CoSalt Lake City
Telluride Power Transmission Co "
Utah Light & Power Co "

*PRESS DRILLS.

Co-operative Wagon & Machine Co (see p 236)..Salt Lake City

PRINTERS—BOOK AND JOB.

(See also Newspapers.)

Graham J BBingham Canyon
Call Lamoni (see p 66)....Bountiful
Box Elder News Co (see p 69)Brigham
Jamieson A E (see p 75)..Castle Dale
Wilkinson C S (see p 77)..Cedar City
Coalville Times The (see p 82)Coalville
Inter-Mountain News (see p 85)Corinne
Olson C J (see p 92).....Elsinore
Murray M FEphraim
Spilman C FEureka
Buys Wm (see p 110).....Heber

THE AMERICAN LAND AND REGISTER
 122 LaSalle Street, Chicago, Ill.
 Is the only National Real Estate paper, and is a necessity to all Real Estate Owners and Dealers.
 Only \$1.00 per year.

J. M. MARRIOTT

Highest Cash Prices Paid for first-class Live Stock.

CORRESPONDENCE SOLICITED.

265 S. Main St., Salt Lake City.

SALT LAKE PORTRAIT CO.

142-144 W. SOUTH
TEMPLE ST.,
SALT LAKE CITY.

India Ink, Water Color, Crayon and Pastel.

632 *Printers—Cont.* BUSINESS DIRECTORY. *Produce—Wholesale*

James Fred (see p 128).....Lehi
Earl & England Publishing
Co (see opp p 139)Logan
Harry & Wahlen....."
Hyde E T (see p 137)....."
Smith, Cummings & Co....."
Lauber L A (see p 144).....Manti
Poulson P A (see p 144).."
De Witt C A (see p 146)..Marysvale
Dresser N B (see p 148).....Mercur
Covington O W (see p 155)..Morgan
Pyramid Publishing Co The
(see p 158).....Mt Pleasant
Willumsen M A (see p 619)..Murray
Republic The (see p 162).....Nephi
Dean G S (see p 164)..North Ogden
Brantley T C (see p 171).....Ogden
Browning W W & Co....."
Hestmark & Wilcox....."
Ogden Press The....."
Ogden Printing Co (see opp
p 186)....."
Shibley H L (see p 189)..."
Raddon & Raddon (see p
203).....Park City
Jackson & McClellan (see p
206).....Payson
Graham J C Jr (see p 216)...Provo
Nelson Fred (see p 220)...."
Silver & Dangerfield (see p
219)....."
Skelton Company The (see p
215)....."
Williams A B (see p 225)..Richfield
Wallis J R (see p 231)....St George
Howard A E (see p 233)....Salina
Ackerman Printing Co..Salt Lake City
Cannon Geo Q & Sons Co
(see opp p 263)....."
Crawford T C....."
Daily Reporter Co....."
Deseret News (see p 11)...."
Gardiner F W Co....."
Grocer Printing Co....."
Harper Bros....."
Herald Co (see p 10)....."
Mackey & Ensign....."
Magazine Printing Co (see
p 250)....."
Morse Fred....."
Rivers A L....."
Star Printing Co....."
Thureen G T....."
Tribune Job Printing Co (see
left bottom lines)....."
Utah Lithographing Co....."

Rigtrup Peter.....Spanish Fork
Gibson W F (see p 343).Springville
Westwood J M....."
Dunn James (see p 349).....Tooele

*PRINTERS' SUPPLIES.

Brantley Paper Co (see p 171).Ogden
Lambert Paper Co (see left
side lines).....Salt Lake City
Western Newspaper Union.."

*PRINTING PAPER—WHOLE- SALE.

Brantley Paper Co (see p 171).Ogden

PRODUCE—WHOLESALE.

Boothe & Peirce.....Brigham
Fishburn R L & Sons....."
Horsley Wm & Sons....."
Knudson Bros....."
Coalville Co-op M I.....Coalville
People's Mercantile Co....."
Heiner George.....Morgan
Williams Joseph....."
Z C M I....."
North Ogden Produce Co.North Ogden
Blackman & Griffin.....Ogden
Brewer A L....."
Brown J R....."
Co-operative Fruit & Produce
Co....."
Griffin H L Co The (see back
bone and opp p 166)....."
Smurthwaite C A Produce
Co The (see right bottom
lines)....."
Decker C F & Co.....Provo
Roylance W M....."
Christensen J M & Co (see
adv).....Salt Lake City
Crabtree C J Produce Co...."
Hanson F W Produce Co (see
adv)....."
Utah Poultry & Produce Com
Co....."
Jensen James.....View

Bookkeeping, Shorthand,
Penmanship, Business
Law, Typewriting, Banking,
Commercial Arithmetic.

 BRIGHAM YOUNG ACADEMY
 BRIGHAM YOUNG ACADEMY
 BUSINESS COLLEGE
 PROVO, UTAH.

Tribune Job Printing Co.,

Send for
Price List
SALT LAKE CITY.

MASON & HAMLIN Sold on Easy Payments.

Standard Organs of the World.

ORGANS

CALDER'S MUSIC PALACE, 45 & 47 W. 1st South St., Salt Lake City.

Produce—Retail

BUSINESS DIRECTORY.

Publishers

633

J. M. CHRISTENSEN & CO.,

Produce Dealers

Cheese, Creamery and Dairy Butter. Poultry.
Sole Agents for Meadow View Creamery Co.
FRESH EGGS A SPECIALTY.

We Solicit First-class Stock from Shippers. Buyers can always rely on us for the Best the Market Affords.

107 & 109 S. West Temple St. Telephone 321 SALT LAKE CITY, UTAH.

PRODUCE—RETAIL.

(See also Grocers; also General Merchandise.)

- American Fork Co-operative Institution American Fork
- Lee W O & Co.....Bountiful
- Anderson JohnBrigham
- Grantsville Co-op Mercantile & Mfg Co.....Grantsville
- Johnson Charles & Sons..... "
- Sheffield H J.....Kaysville
- Tucker & Rich.....Morgan
- Madsen & Longsdorf.....Mt Pleasant
- Ragan DanielOgden
- Thomas & Dee Grocery Co... "
- Woodworth O M.....Park City
- Roylance W M.....Provo
- Richmond Co-op Mercantile Institute Richmond
- Cunnington Co (see p 246). Salt Lake City
- Holley & Taylor..... "
- Sanders Sondra "
- Lindgreen GusSandy
- Monson Lars "
- Thompson & Peterson.....Scipio

- Cantwell & Son.....Smithfield
- Smith Abraham "
- Wood J G & Son.....Syracuse
- Tate J W.....Tooele
- Anderson AUintah
- Dalton J M.....Willard
- Renshaw Wm..... "

PROPRIETARY MEDICINE MNFRS.

See Medicine Mnfrs.

***PROVISIONS—WHOLESALE.**

- Williamson Sam (see p 242) Salt Lake City

PUBLISHERS.

- Camp J T.....Gunnison
- Stewart E A.....Kanab
- Earl & England Publishing Co (see opp p 139).....Logan

THE F. W. HANSON PRODUCE CO.,

Commission Merchants and Wholesale Grocers.

Seven Carload Capacity
AUTOMATIC COLD STORAGE PLANT
in Warehouse.

PHONE 324.

162 to 172 S. West Temple Street.

SALT LAKE CITY, UTAH.

ADVERTISERS! This Book will reach customers for you.

R. L. POLK & CO., Publishers, SALT LAKE CITY.

FINEST SLEEPING CARS IN THE WORLD
 L. L. DOWNING, Com. Agt., Salt Lake City.

RUN BY THE
 Chicago, Milwaukee & St. Paul
 Railway.

UTAH LUMBER CO.

WHOLESALE AND RETAIL.

F. S. MURPHY, Manager.

255 W. South Temple Street,

SALT LAKE CITY, UTAH.

Railroad Contractors

BUSINESS DIRECTORY.

Real Estate

635

RAILROAD CONTRACTORS.

See Contractors—Railroad.

RAILROAD TICKET BROKERS.

Jones G W.....	Ogden
Kind W G.....	"
Darling E E.....	Salt Lake City
Fletcher Jasper	"
Groshell Oscar	"
Jones G W.....	"
Moon A T Co.....	"

RAILROADS.

Atchison, Topeka & Santa Fe Ry	Salt Lake City
Burlington Route	"
Chicago Great Western Ry..	"
Chicago, Milwaukee & St Paul Ry (see right side lines)	"
Chicago, Rock Island & Pacific Ry	"
Chicago & Northwestern Ry	"
Colorado Midland Ry (see left side lines and p 8)....	"
Colorado & Southern Ry....	"
Denver & Rio Grande R R (see left sides lines and p 7)	"
Fort Worth & Denver City Ry	"
Frisco Line	"
Missouri Pacific Railway....	"
New East Tintic Ry..	"
Oregon Short Line Railroad (see right side lines and p 3)	"
Rio Grande Western Ry (see left side lines and p 6)....	"
Salt Lake & Los Angeles Ry.	"
Salt Lake & Mercur Railroad Co	"
Salt Lake & Ogden Ry.....	"
San Pete Valley Ry Co.....	"
Southern Pacific Co.....	"
Union Pacific Railroad (see p 2)	"
Utah & Pacific R R Co...	"

*RANGE SUPPLIES.

Pender Wm & Son (see p 245)	Salt Lake City
-----------------------------------	----------------

E. H. AIRIS, Pres.

R. W. NICOL, Sec'y.

Salt Lake Electric Supply Co.

Contracting Electricians.
Wholesale and Retail Electrical Supplies.

15 W. First South St. SALT LAKE CITY, UTAH.

*RANGES.

(See also Stoves and Tinware.)

Co-operative Wagon & Machine Co (see p 236) ..	Salt Lake City
Home Comfort Range Co....	"
Utah Stove & Hardware Co (see back cover).....	"
Wrought Iron Range Co....	"

REAL ESTATE.

(See also Lands; also Loans.)

Thomson G H.....	Basin
Murdock J R.....	Charleston
Aldrach C W.....	Clear Lake
Lawrence C W.....	Corinne
Cook Frank.....	Green River
Miller G N.....	Huntington
Hansen H C.....	Logan
McAlister J A.....	"
Picot Alfred	"
Smith E W.....	"
Stewart J Z (see p 137)...	"
Thomas Zeph	"
Utah Real Estate & Collection Agency	"
Anderson Rasmus	Mt Pleasant
Brainard & Ritter.....	Ogden
Bratz E F (see p 171)....	"
Brummitt J J.....	"
Casin James	"
Goddard B H (see left top lines and p 175).....	"
Hunter & Kennedy.....	"
Ives Real Estate Co (see p 181)	"
Kelly G J.....	"
Matson G H.....	"
Nelson J H.....	"
Nye J C.....	"
Ogden Investment Co.....	"
Rolapp E S (see back cover)	"
Stevens E E.....	"

THE KEELEY INSTITUTE FOR THE CURE OF DRUNKENNESS AND DRUG ADDICTIONS
 First North Street, between Main and West Temple, Salt Lake City, Utah.

OUR CAPACITY IS THE LARGEST IN THE STATE
STARTUP CANDY CO., Provo City, Utah.

SHEET MUSIC AND BOOKS

FERGUS COALTER MUSIC CO.

2 doors south of Z. C. M. I., Salt Lake City.

636 Real Estate—Cont.

BUSINESS DIRECTORY.

Repairers—Clothing



PACIFIC FEED MILL CO.
HAY, GRAIN, FEED
and ALFALFA SEED
 348 W. South Temple St., Salt Lake City, Utah.

Stratford E A.....Ogden
 Wedell W B.....
 Wenger & Wester.....
 Wright W P.....
 Barney & Taft.....Provo
 Smoot Investment Co (see p 219).....
 Clark S G.....Richfield
 Blakely G B.....Salt Lake City
 Bogan W J.....
 Brigham Young Trust Co....
 Colborn, Skinner & Co.....
 Conway P J & Co (see p 240)
 Corum J J.....
 Cromer W H.....
 Foote & Cummings.....
 Fox J M & Co.....
 Froiseth B A M & Co.....
 Giesy W G (see p 585).....
 Graeber C A.....
 Grant Heber J & Co (see left side lines).....
 Groesbeck Co.....
 Halloran W J.....
 Hammond C M.....
 Harder H H.....
 Harrington & Courtney.....

Utah Business Chance Office..
 Walker S S Estate Co.....Salt Lake City
 Weir John Jr.....
 Wicks E B.....
 Wilkinson E J.....
 Wills E J.....
 Wilson-Sherman Co (see p 247).....
 Woodmansee J H.....
 Young & Fowler.....
 Young & Young (see right top lines and p 249).....

REAPERS AND MOWERS.

See Agricultural Implements.

*** RECORD PUBLISHERS.**

Fohlin E V (see adv).Salt Lake City

***REFERENCE RECORDS.**

Fohlin E V (see adv).Salt Lake City

... REFERENCE RECORDS ...

This record contains the most useful and convenient forms for taking references and notes of information on various subjects of interest and study, and is especially adapted for the use of **Students, Teachers, Authors** and others engaged in professional and literary pursuits. Sample page and circular mailed on application. Price, \$1.25 and \$1.75 per copy, postage prepaid. Address—

E. V. FOHLIN,

824 East South Temple Street,

SALT LAKE CITY, UTAH.

Houston Real Estate Inv Co.Salt Lake
 Hoffman H C.....
 Huffman F B.....
 Johnson N T.....
 Knowlden G H.....
 Lawrence H W.....
 Linek C H.....
 Linek J H.....
 Miller D L.....
 O'Meara & Co.....
 Perkes J L.....
 Peterson O F.....
 Raney Samuel.....
 Richter Adolph.....
 Sadler A C.....
 Shaw J K.....
 Stein August.....
 Stolzenberger E F.....
 Stringer J T Co.....
 Taylor Bros.....
 Tuttle Bros.....

***RELICS AND CURIOS.**

Mehesy E Jr (see left top lines).....Salt Lake City

***RENTAL AGENTS.**

Ives Real Estate Co (see p 181).Ogden
 Bridwell G M.....Salt Lake City

***REPAIRERS—CLOTHING.**

Deseret Chemical Cleaning & Dye Works (see opp p 549)
Salt Lake City

SEND TO US FOR UP-TO-DATE SIGNS, BANNERS, SCENERY, ETC.,

Peterson-Pickett Co., Salt Lake City.
 60 W. Second South St.,

THE F. O. GINNEVER MFG. CO.

TRUSSES,

324 S. MAIN STREET,

(SEE PAGE 4)

SALT LAKE CITY, UTAH.

Resorts

BUSINESS DIRECTORY.

Restaurants

637

RESORTS.

Wilson W G (The Hermitage)..Ogden
Calder's ParkSalt Lake City
Saltair Beach Co..... "

RESTAURANTS.

(See also Hotels; also Saloons.)

Kelly Mrs Lizzie.....American Fork
Eastman MrsBasin
Fay Mrs J C....."
Lee Sam.....Bingham Canyon
Lewis & Wagner....."
Miller Mrs Emma....."
Miller F O....."
Nylund Andrew....."
Koford P J.....Brigham
England Samuel.....Coalville
Nold Mrs Lottie.....Colton
Jerome & White.....Corinne
Johnson A F....."
Ostrander & Co.....Eureka
Price & Wirthlin....."
Smith H L....."
Reed Sisters.....Helper
Shaya Najeeb....."
Baugh Mrs G H.....Logan
Johnson Herman....."
Brown Mrs Catherine.....Manti
Price Mrs Maria....."
Grius J G.....Mercur
Gundry & Richards....."
Solomon J L....."
Swartz O M....."
Whitehead R L....."
Gillins Mrs Sadie.....Milford
Taylor Mrs Norman.....Moab
Jorgenson Lars.....Mt Pleasant
Lavin Mrs....."
Hazeldine Mrs Annie.....Murray
Whitaker Mrs Sannay....."
Wright Mrs Alice.....Nephi
Barnardis N A.....Ogden
Bon Ton Restaurant....."
Cannon B F....."
Elite Cafe (see opp p 167).."
Grand Pacific Restaurant..."
Greiner J J....."
Heninger L G....."
Keller C C....."
Murdock L H & Co....."
Schwartz J J....."
Topham Thomas....."
Wood A T....."

Freeman Mrs Matilda.....Park City
Lawry T S....."
McCarty Mrs S H....."
Sutton R D....."
Fillmore Mrs Luella.....Payson
Gutheil Mrs Helen....."
Rath J F.....Price
Anderson Mrs Johanna.....Provo
Fleiner B F....."
Bean G F.....Richfield
Alta RestaurantSalt Lake City
Ashley Maggie....."
Bauer J E....."
Bell Edmund....."
Berets Louis....."
Berets & Shafer....."
Bond Joseph....."
Bond Sarah....."
Cardall & Everett....."
Carter Irene....."
Dillon & Morgan....."
Dixon & Cardall....."
Finch's Cafe....."
Ford Dennis....."
Funk E B....."
Gaden E A....."
Gibson Fred....."
Hansen & Nielsen....."
Hatton S A....."
Kennedy & Bray....."
Lasher & Smith....."
Love & Robinson....."
McGill & Co....."
Morrison T H....."
Porter D F....."
Proper & Scheffner....."
R G W Ry Cafe....."
Sanitarium Health Food Co.."
Senior Mrs Belle....."
Senior S E....."
Simon's Bakery & Cafe....."
Thomas J N....."
Thompson A R....."
Vizina Mrs Hattie....."
Wiegand G M....."
Wise J C....."
Wrathall C B....."
Young W H....."
Peterson Aaron.....Spanish Fork
Taylor J M.....Silver City
Whitehead James Jr.....Springville
Grant F E.....Terrace

BUY
YOUR
TICKETS
VIA
"OREGON SHORT LINE," UTAH'S
FAVORITE
RAILROAD.

"The Overland Limited"
Take It and Get There On Time.

LAMBERT PAPER CO. Paper of all Kinds, Printers' Supplies, Etc.
 53 to 59 W. South Temple St., Salt Lake City.

WHEELER, FRANTZ & McRAY,

1516-1518 18th Street, Denver, Colorado,

Builders of GAS and GASOLINE ENGINES.

638

Rock Drills

BUSINESS DIRECTORY.

Safety Deposit Vaults

***ROCK DRILLS.**

Ingersoll-Sergeant Drill Co.
Salt Lake City

***ROOFERS—GRAVEL.**

O'Neill J P (see p 186).....Ogden
 Butterfield E L.....Salt Lake City

***ROOFERS—TAR.**

Leatham James Jr.....Salt Lake City

ROOFERS—TIN.

Ogden Electric Cornice
 Works (see p 185).....Ogden
 Blumenthal H G (see p 215)..Provo

ROPE MNFRS.

Anderson George.....Salt Lake City

***RUBBER BOOTS AND SHOES.**

Robinson Bros Co (see back
 cover).....Salt Lake City

***RUBBER GOODS.**

Utah Rubber & Mfg Co.Salt Lake City

RUBBER STAMP MNFRS.

Becraft L H.....Ogden
 Commercial Stamp & Stencil
 Co.....Salt Lake City
 Salt Lake Stamp Co....."
 Utah Stamp & Stencil Co
 (see right side lines)..... "

***RUGS.**

Mehesy E Jr (see left top
 lines).....Salt Lake City

***SADDLE AND HARNESSMAKERS**

(See also Harnessmakers.)

Hook Louis.....Salt Lake City
 Jenkins J W & Sons....."
 Salt Lake Saddlery Co..... "

***SAFETY DEPOSIT VAULTS.**

Bank of Commerce (see p
 257).....Salt Lake City
 National Bank of the Re-
 public (see top edge of
 leaves and p 243) "
 Walker Bros Bankers (see
 p 241) "

Utah Stamp & Stencil Co.,

Manufacturers of

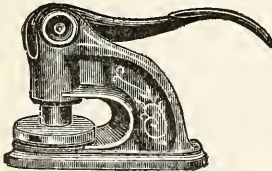

Society Supplies,

Numbering Machines, Check Perforators, Steel Stamps, Pins,
 Badges, Plates, Daters, Etc.

151 S. Main St., Telephone 709--3 rings. Salt Lake City, Utah.

S

EALS, STAMPS, TENCILS.

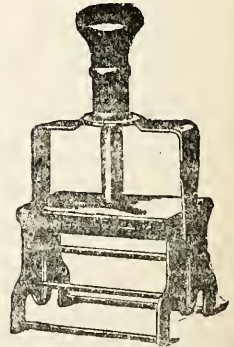

**THIS BOOK REACHES EVERY POINT IN UTAH
 ADVERTISE IN IT.**

R. L. POLK & CO., Publishers, Salt Lake City.

National Biscuit Company,

WHOLESALE CRACKER
MANUFACTURERS.

442 S. Second West St. Telephone 174. Salt Lake City. HENRY WALLACE, Manager.

Sailmakers

BUSINESS DIRECTORY.

Saloons

639

SAILMAKERS.

See Awning and Tent Mnrfs.

SALE STABLES.

See Livery, Sale and Boarding Stables.

*SALOON FIXTURES.

Paulson J P (see back cover
and p 238).....Salt Lake City

SALOONS.

Adamson A & Son.....American Fork
Adamson & Co....."
Thornton A K....."
Maxwell & Co.....Basin
Fennemore G H.....Beaver
Bourgard Jerome....Bingham Canyon
Cushing F L....."
De Lamar & Rogers....."
Foreman A W....."
Granroth Andrew....."
Hays Stephen....."
Miller Fritz....."
Richards James....."
Riley P H....."
Smith John....."
Wineman & Howard....."
Marsh Bert.....Bountiful
Kohn Rosa.....Brigham
Wilson R K & Sons....."
Francis P A.....Brock
Brandon G W.....Castle Dale
Caffey B F.....Castle Gate
Corry Charles.....Cedar City
Stevenson & Co.....Charleston
Castaline J.....Cigale
McCardy J D.....Cisno
Stevenson & Perrymore....Clarkston
Ball J H.....Coalville
Swainston & Huffman....."
Bowen & Smith.....Colton
Flood P....."
Fowler Mrs I H.....Corinne
Woodward A G....."
Desnup J & Co.....Deseret
Storer Joseph (see p 89)....ECHO
Snyder C W.....Elsinore
Byergo C Z.....Ephraim
Pehrson Willard....."

Campbell JohnEscalante
Baker OliverEureka
Carlson Gustave...."
Crooks & Morse....."
Fullride & Fields....."
Garity M L....."
Gustaldi H & Co....."
Holm & Bergstrom....."
Martin Daniel....."
Motherwell J P....."
Schneiter S J....."
Sullivan J C....."
Engels LewisFairfield
Young J W.....Fairview
Olsen C A.....Ferron
Huntsman G R.....Fillmore
Speakman Wm....."
Broemser C L.....Fountain Green
Bertlin & Gall.....Frisco
Gall C T....."
Hawke Wm....."
McAulay J D....."
Sackett Philip....."
Burraston JohnGoshen
Farrer H C.....Green River
Brown W W.....Gunnison
Gribble & Ludvigson....."
McNay John.....Heber
Murdock P A....."
Richens Albert....."
Link Bros.....Helper
Rooney James....."
California Bar Co.....Hite
Floyd Wm.....Huntington
Robbins & Scott....."
Olson Hoken.....Huntsville
Jeppson N A & Co.....Hyrum
Robertson Fount.....Ibapah
Neilson & Ainge.....Jensen
McCormick A H.....Kamas
Little Frank.....Kanab
Swan & Co.....Kaysville
Flint & Harod.....Layton
Heggie B F.....Lehi
Johnson J N.....Loa
DeWitt Aaron.....Logan
Edwards J R....."
Edwards & De Witt....."
McLeod A N....."
Donahue & Hassell.....Mammoth
Brown R B.....Manti
Christensen Charles....."
Gannett Clayton.....Marysville
Stewart Orville....."
Larsen Albert.....Mayfield
Anderson & Henrikson.....Mercur
Baker L J....."

Real Estate and the Government of Cities are allied subjects in which all voters and taxpayers are interested.

Send
to
AMERICAN LAND & TITLE REGISTER
for free sample copy of the only National
paper devoted to these subjects.

122 LASALLE ST., CHICAGO, ILL.

GRAIN
AND
SEEDS
Of All Kinds.

The C. A. Smurthwaite Produce Co.,
OGDEN, UTAH,
Alfalfa Seed a Specialty.

THE PLEASANT VALLEY COAL CO.

SHIP CASTLE GATE, CLEAR CREEK, SUNNYSIDE AND WINTER
 QUARTERS, LUMP, NUT AND SLACK EVERYWHERE.

Address E. L. CARPENTER, General Sales Agent.

P. O. Box 1555.

SALT LAKE CITY.

640

Saloons—Cont.

BUSINESS DIRECTORY.

Saloons

Bruno James	Mercur	Tribe G H & Co.....	Ogden
Crombet E & Co.....	"	Van der Vlies A M.....	"
Heritage C H.....	"	Walther Robert	"
Kampe Wm	"	Davis J M.....	Ophir
Oddie J W.....	"	Mair Harry	"
Prior H R.....	"	Collett & Brandon.....	Orangeville
Robinson J W.....	"	McCullough Joseph	Panguitch
Rowan Bros & Walters.....	"	Bates Robert	Park City
Snidar John	"	Coffey & Farrell.....	"
Thompson A C.....	"	Fisher & Leahy.....	"
Epperson S T.....	Midway	Fitzpatrick & McGowan.....	"
Buchannon A M.....	Milford	Frenton John	"
Gusti Lorenzo	Minersville	Hallinan B J.....	"
Lessing Louis	"	Kelly Edward	"
Crout & Connel.....	Moab	Lend August & Co.....	"
Taylor W L.....	"	McKay I F.....	"
Clark Wm	Monroe	Murphy Charles	"
Littlefield & Eddington.....	Morgan	Riley & Tuohey	"
Draper M C.....	Moroni	Schwartz & Manheim.....	"
Barton & Rosenlof.....	Mt Pleasant	Stephenson Bros & Clark..	"
Gunderson James	"	Wanning George	"
Jensen J F.....	Mt Pleasant	Rockhill Nathan	Payson
Lowe J W.....	"	Wilson S B.....	"
Nicholson J W.....	"	Adamson D N.....	Pleasant Grove
Blinn Paul.....	Murray	Fitzgerald & Co.....	Price
Cahoon A E.....	"	Milburn H W.....	"
Carlson & Birch.....	"	Nichols & Egan.....	"
Phoenix Saloon	"	Thomas & Floyd	"
Tripp Enoch	"	Theurer Jacob	Providence
Edgehill J R.....	Nephi	Bailey & Vincent.....	Provo
Foote T B.....	"	Hines R S.....	"
Lunt & Burton.....	"	McAdams T & R A.....	"
Anderson Fred	Ogden	Wilkins & Homer.....	"
Barr George	"	Hansen S F.....	Richfield
Carlson J L.....	"	Lowry E E.....	"
Foley & Hamel (see opp p 167)	"	Nelson Leroy	"
Frazzini Ceaseare	"	Ramloes H W.....	"
Hamner J H.....	"	Taylor H E.....	"
Kohn Mrs Rose	"	Beach O D.....	Richmond
Larson & Poulsen.....	"	Henderson A H.....	"
Linehan J H.....	"	Chope Thomas	Robinson
Livingston B F.....	"	Nesbit T M.....	"
Lowe J W.....	"	Crane G F.....	Salina
McCarron J F.....	"	Sexton C M.....	"
Markel Hotel Co.....	"	Alt Jacob.....	Salt Lake City
Mole George	"	Ambrose Ralph	"
Murphy G W.....	"	Auer Charles	"
Myers J H.....	"	Barnhart & Stahl.....	"
Nelson & Jacobsen.....	"	Batley & Jennings.....	"
Reed Hotel	"	Bell J B.....	"
Riche Thomas	"	Bergerman Jacob	"
Richter & Farley.....	"	Berryman Benjamin	"
Robinson Brigham	"	Bess George	"
Scudder W A.....	"	Bloch B K & Co.....	"
Smyth D A.....	"	Bonnetti Charles	"
Topham Thomas	"	Brand A W.....	"
		Brokmeyer F W.....	"

HEBER J. GRANT & CO. INSURANCE
 Salt Lake City, Utah.
 20-26 S. Main St. Tel. 500.

Commercial Printing, ? Fancy Printing,
TRIBUNE JOB PRINTING CO., Salt Lake City.

McCONAUGHY-McCARTNEY LUMBER CO. Dealers in LUMBER

and All Kinds of BUILDING MATERIAL,

Office, 244 S. First West St. Telephone 327. Salt Lake City, Utah.

Saloons BUSINESS DIRECTORY. *Salt* 641

Browning & Dahlstead..Salt Lake City
 Budd G E....."
 Byron A J....."
 Caffey & Foote....."
 Carrao Joseph....."
 Clipper Saloon....."
 Cotton Ralph....."
 Dannenfelzer & Peters....."
 Dittmann L W....."
 Elmer & Williams....."
 Enzensperger Bros....."
 Erickson & Johnson....."
 Fairchild M A....."
 Gemmill A L....."
 Gilroy & Mann....."
 Goetschius Leander....."
 Gurnsey R M....."
 Harr L F....."
 Hause & Co....."
 Hobein Louis....."
 Hogle James....."
 Huber & Weber....."
 Hurst W H....."
 Kentucky Liquor Co....."
 Levy S J & Co....."
 Link L M....."
 Lollin John....."
 Los Angeles Wine Co....."
 McTernay James....."
 Margetts A B....."
 Margetts A B & H S....."
 Margetts Philip....."
 Meyer Bros....."
 Miller W W....."
 Mulvey M E & Co....."
 Nelson C T....."
 Nelson & Good....."
 Nystrom P T....."
 Occidental The....."
 O'Reilly James....."
 Osborne & McNamee....."
 Peters J J....."
 Pryor C J....."
 Rae Jonathan....."
 Railroad Exchange Hotel....."
 Reilley Bros....."
 Reilley C H....."
 Riepen Fritz....."
 Rocco & Guglielmino....."
 Sadler Merc Co....."
 Salt Lake City Brewing Co....."
 Schade Wm....."
 Simon Sig....."
 Stevenson James....."
 Thomas Michael....."
 Utah Liquor Co....."
 Vincelli Peter....."

Wilson Delancy.....Salt Lake City
 Youngberg O J....."
 Bjork & Nelson.....Sandy
 Burkinshaw J W....."
 Hardcastle John....."
 Vincent W T....."
 Johnson John.....Scipio
 Earl A H.....Scotfield
 Earl H H....."
 Hunter Bros....."
 Llewellyn J D....."
 Loveridge J M....."
 Pittman John....."
 Keeler O S.....Sevier
 Fitzgerald Mike.....Silver City
 Ledgerwood & Osborn....."
 Leyshon John....."
 Turner & Rumph....."
 DeWitt Aaron.....Smithfield
 Dedrickson & Bachman..Spanish Fork
 Fairbanks Nicholas....."
 Jensen J G....."
 Rockhill Albert....."
 Peak C E.....Stateline
 Crouch James.....Stockton
 Frailey W A....."
 Harvey J C.....Sugar
 Bohler & Herald.....Sunshine
 Flack & Engalls....."
 Gentry & Callaway.....Sunnyside
 Pearson B.....Terrace
 Smith N....."
 Evans & Wilson.....Thistle
 Ballard Bros.....Thompson's
 Atkins Wm.....Tooele
 Hirt F J.....Utah Hot Springs
 Antler The.....Vernal
 Little Chicago Saloon....."
 McNoughton & McCaslin....."
 Overholt A G....."
 Peironette A R....."
 Vernal Exchange....."
 Yarnall Harry....."
 Maginnis Alexander.....West Jordan
 Olsen Peter.....Woodside

SALT.

Nebo Salt Mfg Co.....Nephi
 Ogden Salt Co.....Ogden
 Inland Crystal Salt Co..Salt Lake City
 Johnston C C....."
 Saginaw Salt Co....."
 Sears & Jeremy Co (see p
 314)....."

Chicago, Milwaukee & St. Paul Ry.

L. L. DOWNING, Com. Agt., SALT LAKE CITY.

AND KANSAS CITY.

DAYNES MUSIC Co., THE LEADING MUSIC DEALERS,

EVERYTHING KNOWN IN MUSIC. PIANOS  ORGANS.

74 S. Main St., Salt Lake City.

RICHTER & YOUNG

Mines and Mining.

INVESTMENT AND DEVELOPMENT CO.,

408 McCORNICK BUILDING,
SALT LAKE CITY, UTAH.

642

Saltpetre

BUSINESS DIRECTORY.

Saw Mills

Wasatch Salt Refinery..Salt Lake City
 Whitworth Atkinson
 Adams & Co.....Syracuse

***SALTPETRE.**

Utah Saltpetre Co....Salt Lake City

***SANITARIUMS.**

(See also Baths; also Hospitals.)

Colorado Beach Sanitarium
 Co.....Salt Lake City

SASH, DOORS AND BLINDS.

(See also Planing Mills; also Lumber
 Mnfrs; also Saw Mills.)

Bountiful Lumber & Building
 AssnBountiful
 McCartney Lumber Co.....Mercur
 Grace BrosNephi
 Eccles Lumber Co.....Ogden
 Gilles & Avey
 Smoot Lumber Co (see p 219) ..Provo
 Asper, Noall & Co (see p
 246) ..Salt Lake City
 Commercial Mill & Building
 Co (see p 249).....
 McConaughy-McCartney
 Lumber Co (see right top
 lines and p 248).....
 Parker Lumber Co (see p
 602) ..
 Utah Lumber Co (see right
 top lines) ..

***SAUCE MANUFACTURERS.**

Coltrin J G (see p 215).....Provo
 Overland Pickle & Vinegar
 Co (see opp p 302)....Salt Lake City

***SAUER KRAUT MNFRS.**

Overland Pickle & Vinegar
 Co (see opp p 302)....Salt Lake City

SAUSAGE MNFRS.

See Meat Markets.

SAW FILERS.

Skidmore H B.....Salt Lake City

SAW MILLS.

(See also Lumber Mnfrs; also Planing
 Mills.)

Barnhurst J C.....Asays
 Chidester & Sevey.....
 Burrell WmAvon
 Miles John
 Spriggs C H & Co.....Callao
 Livingston Archibald.....Castle Dale
 Ashdown GeorgeCedar City
 Charleston Saw Mill.....Charleston
 Oberhausly HermanClinton
 Jacobson R.....Emery
 Jolly Wm
 Uckerman C A.....Ephraim
 Schow & Sons.....Escalante
 Peterson C O.....Fairview
 Elder CFerron
 Pettey S A.....
 Albrecht GeorgeFremont
 Jensen J L.....
 Maxfield H E.....
 Cook AlonzoGarden City
 Quate A J.....Garrison
 Robinson W J.....Grantsville
 Wrathall J L.....
 Rocks PeterHatton
 Turner John & Sons.....Heber
 Jones R A.....Henefer
 Engstrom A & Co.....Huntsville
 Jensen P M.....
 Anderson A B.....Hyrum
 Andher Conrad
 Carpenter J W.....Kamas
 Day & StakerLawrence
 Bluemel O C (see p 135).....Logan
 Harmon BrosManti
 Anderson L & Co.....Mayfield
 Kearl JamesMeadowville
 Blood MoroniMidway
 Grim & MontgomeryMoab
 Harris EphraimNephi
 Oak City Lumber Co.....Oak City
 Stevens W H.....Oakley
 Wilson W G.....Ogden

R. L. Polk & Co.,

R. L. POLK, Prest.
 ED. W. DUNCAN, V-Prest. & Treas.
 W. P. COOPER, Sec'y & Mngr.

Directory, Gazetteer, Map and Atlas Publishers. SALT LAKE CITY.

YOUNG & YOUNG, Real Estate,

203-204 WHITINGHAM BLOCK, SALT LAKE CITY.

Saw Mills

BUSINESS DIRECTORY.

Sculptors

643

Stout J H.....Orderville
 Cameron JohnPanguitch
 Crosby & Hansen.....
 Miles J E.....Paradise
 Thomas W H.....
 Benson NathanParowan
 Wilcock Wm
 Marchant J A.....Peoa
 Burgess Bros.....Pine Valley
 Gardner Bros
 Florence HPorterville
 Providence Co-opProvidence
 Ward E J & Sons (see p 221)..Provo
 Jolley R GRanch
 Macdonald G D.....
 Roundy H K.....
 South W R.....Randolph
 Bean E P.....Richfield
 Richfield Lumber Co.....
 Christensen PeterRichmond
 Egan H R & Son.....
 Nelson NielsSantaquin
 Jones BrosSummit
 Shores & Crosby.....Torrey
 Bybee G M.....Tropic
 Hanson A J.....
 Griffin & Holliday.....Vernal
 Butler A J.....Wasatch
 Jones JohnWoodland
 Tracy D S & A.....Yost

***SAWS, EMERY WHEELS, ETC.**

McKee J H & Co (see p 13)
Denver, Colo

***SCALES AND TRUCKS.**

Mine & Smelter Supply Co
 (see front cover).....Salt Lake City

***SCAVENGERS.**

Illingworth Arthur....Salt Lake City
 Keen Frank
 Odorless & Salt Lake Scaven-
 ger Co
 "

***SCENIC ARTISTS.**

Peterson Charles (see left bot-
 tom lines).....Salt Lake City

SCHOOL, OFFICE AND CHURCH FURNITURE.

(See also Furniture.)

McMillan B A.....Salt Lake City
 Pierce W S.....

***SCHOOLS AND COLLEGES.**

Central Business College (see
 opp p 276).....Denver, Colo
 Modern School of Business
 (see opp p 548).....
 Brigham Young College (see
 opp p 132).....Logan
 Sacred Heart Academy (see
 p 15)Ogden
 Brigham Young Academy
 (see left side lines).....Provo
 Latter-Day Saints College
 (see opp p 290).....Salt Lake City
 Rowland Hall (see p 16)..
 St Mary's Academy (see opp
 p 310).....
 Sheldon Jackson College (see
 opp p 315).....
 University of Utah (see p
 324).....

***SCOURERS AND DYERS.**

Bollschweiler Bros (see opp
 p 549)Salt Lake City
 Deseret Chemical Cleaning
 & Dye Works (see opp p
 549)
 "

***SCREEN MNFRS—WINDOW AND DOOR.**

Woodle C M (see p 331)...
Salt Lake City

***SCROLL SAWING.**

Eccles Lumber Co The.....Ogden

***SCULPTORS.**

Jeppersen JepperSalt Lake City

72 E. Second South Street, SALT LAKE CITY.

Telephone 645-2.

UTAH STAMP & STENCIL CO.,

RUBBER AND STEEL STAMPS,
 CHECKS,

BADGES, SEALS, ETC., ETC.

The National Bank of the Republic,

Accounts of Merchants,
 Corporations and Individuals
 Solicited.

UNITED STATES DEPOSITORY.

SALT LAKE CITY, UTAH.

FURS MEHESY THE FURRIER

Knutsford Hotel Block, Salt Lake City.

644

Seals and Badges

BUSINESS DIRECTORY.

Sheet Iron Workers

*SEALS AND BADGES.

Utah Stamp & Stencil Co
(see right side lines)..Salt Lake City

SECOND-HAND GOODS.

Wheelwright BrosBrigham
Nielsen J C.....Logan
Kankelborg S C S.....Murray
Bowers & Perham.....Ogden
Darrow Furniture Co.....
Ellis A P (see p 175).... "
Forbes H B..... "
Jensen J L..... "
Silverstein Louis "
Strange E & Co..... "
Fares JosephPark City
Balling & Anderson...Salt Lake City
Butler Thomas "
Engilman Louisa "
Goalen George "
Hunter J R..... "
Loeffler Charles "
Matson & Brown "
Paul Warren "
Petersen G F..... "
Rogawsky Frederick "
Sorensen James & Co..... "
Sorensen P A..... "
Webber Marshall "

SEED GROWERS.

Brown J F.....Elgin
Dudley A & Sons.....Jensen
Jorgensen BrosKing
Barrett GeorgeLogan
Hansen LarsOasis
Skeem H P..... "
Styler J "

SEEDS—WHOLESALE.

(See also Agricultural Implements.)

Carlisle J E (Logan Nurseries) (see p 133).....Logan
Roberts D R..... "
Smurthwaite C A Co The.... "
Blackman & Griffin.....Ogden
Farr W & Co..... "
Griffin H L Co The (see back bone and opp p 166)..... "

Smurthwaite C A Produce
Co The (see right bottom lines)Ogden
Bailey & Sons.....Salt Lake City
Salt Lake Seed House..... "
Sears & Jeremy Co (see p 314) "
Vogeler-Wiedemann Com Co. "
Williamson Sam (see p 242) "
Smith AbrahamSmithfield

*SEMINARIES.

Rowland Hall (see p 16).. "
.....Salt Lake City
St Mary's Academy (see opp p 310) "

*SEWER CONTRACTORS.

O'Neill J P (see p 186).....Ogden

SEWING MACHINES.

Bowring H N.....Brigham
McMaster & Forsgren (see p 69) "
Provstgaard N J.....Manti
Clark I L & Sons.....Ogden
Clinton F T..... "
Daly JamesPanguitch
Hall L E.....Salt Lake City
Singer Mfg Co..... "
Young Bros Co..... "

SHEEP BREEDERS.

See Live Stock Breeders and Dealers.

*SHEEPMEN'S SUPPLIES.

Cedar City Co-operative M & M Institution.....Cedar City
Cedar Sheep Association..... "
Tanner & Bakes Co.....Milford

*SHEET IRON WORKERS.

Holmes Samuel (see p 518)
.....Salt Lake City

TRAINS CARRY FREE RECLINING CHAIR CARS

Best Local Train Service in the State.



Read "The Tribune,"
UTAH'S GREATEST DAILY.

Elastic Stockings, Supporters, Etc., to Order.

Sheet Music and Books

BUSINESS DIRECTORY.

Shoemakers

645

***SHEET MUSIC AND BOOKS.**

Calder's Music Palace (see right top lines).....Salt Lake City
Coalter Fergus Music Co (see left top lines)..... "
Daynes Music Co (see right bottom lines)..... "
Jenkins E N (see opp p 617)..... "
Young Bros Co..... "

SHINGLES AND LATH.

(See also Lumber Mnfrs; also Planing Mills.)
Asay EleazeAsays
Barnhurst J C..... "
Hansen H P.....Ephraim
Burgess & Snow.....Pine Valley
Seaman J W.....Ranch
Asper, Noall & Co (see p 246) ..Salt Lake City
McConaughy-McCartney
Lumber Co (see right top lines and p 248)..... "
Utah Lumber Co (see right top lines)..... "
Coleman SamuelTeardale

SHIRT MNFRS.

(See also Men's Furnishing Goods.)
Friese & Nelson.....Salt Lake City
Grant & Curtis "
Nelson Eva "

SHOEMAKERS.

(See also Boots and Shoes.)

Adams DavidAlpine
Baxter Robert.....American Fork
Webb W R & Son..... "
Anderson Gust.....Bear River City
Briggs RobertBeaver
Smith Richard "
Stephens J B.....Bingham Canyon
Holt W J.....Bountiful
Nielsen Jens "
Brown C D.....Brigham
Clark G W..... "
Hansen Peter "
Kelly Charles "

Cash W L.....Castle Dale
Palm A L.....Cedar City
Free JohnCenterville
Munson Ed.....Circleville
Clark WmCoalville
Peterson C S..... "
Christofferson EmilElsinore
Lambertsen M C..... "
Bosen H P.....Ephraim
Alvey John Jr.....Escalante
Wright John "
Chivrell AlmaEureka
Cronin J B..... "
Hanson C K.....Fairview
Sjoholm Gustave "
Walker JohnFarmington
Anderson RasmusGeneva
Larsen L J..... "
Olsen AndrewGlendale
Bowler J S P.....Gunlock
Christiansen PeterGunnison
Newreen J A..... "
Dahlman AlfredHeber
Roberts John "
Jensen CarlHolliday
Redmond John "
Brotherton G W.....Huntington
Johnson G W..... "
Jensen M P.....Huntsville
Anderson MartinHyde Park
Johnson M H.....Hyrum
Petersen J C..... "
Winger C S..... "
Selman M V.....Indianola
Ford EdwinKanab
Bone W H.....Kaysville
Sheffield James "
Syrette R & W.....Kingston
Lindvik N P.....Layton
Comer H C.....Lehi
Larson L V..... "
Vankier CLevan
Huttballe CLewiston
Nester O D.....Loa
Baker C H.....Logan
Nielsen Martin "
Nielsen P A..... "
Peterson Andreas "
Ryberg Edward "
Hawkins JohnMammoth
Larsen AndrewManti
Nelson Soren "
Olson H C "
Mayer RasmusMayfield
Hiss FrederickMercur
Kirk James "
Peckham W H..... "

DIRECT LINE TO KLONDIKE.

"OREGON SHORT LINE"

"The Overland Limited"
Finest Train in the West.

INTER-MOUNTAIN MILLING CO.,

242 S. STATE ST., SALT LAKE CITY, UTAH. P. O. BOX 327. 'PHONE 128.

Manufacturers of Husler's Brands of Flour.

Wholesale Dealers in all Kinds of Grain and Cereals.

646

Shoemakers—Cont.

BUSINESS DIRECTORY.

Shoemakers

If you want **COLORADO NEWS** read "PUEBLO CHIEFTAIN" the Pueblo, Colorado. Send for Sample Copy.

Hughes James	Miller	Orton Joseph	St George
Lundquist C J.....	Monroe	Riding E T.....	"
Peterson C A.....	"	Nyquist August	Salina
Rawle Richard	Morgan	Alden Gustav	Salt Lake City
Stuart J R.....	"	Allsworth J E.....	"
Tucker James	"	Amundson J P.....	"
Kroll C E.....	Mt Pleasant	Andersen Wilhelm	"
Olson O E.....	"	Bates Wm	"
Anderson John	Murray	Brady J D	"
Nelson J P.....	"	Camencin John	"
Olson Magnus	"	Clark J W.....	"
Sund H H.....	"	Cole August	"
Ostler J M C.....	Nephi	Cushing Robert	"
Stout Wm	"	Dell Vedo	"
Hansen Benj	Newton	Fredericks John	"
Chapple W F.....	Ogden	Gyllensvan C J.....	"
Clarke James	"	Hakanson John	"
Eadelstoff E O.....	"	Harms Henry	"
Hansen Peter	"	Holm J P.....	"
Hassell J A.....	"	Johanson Otto	"
Hegstrom Charles	"	Johnson E A.....	"
Larson O J.....	"	Johnson Frederick	"
Lehman August	"	Kelson W J.....	"
Levin Martin	"	Krogh J M.....	"
McCleery W H.....	"	Larson L G.....	"
Mark Paul	"	Lewis J S.....	"
Neale J G.....	"	Lichtenstein Jacob	"
Payne Edwin	"	Lloyd J T.....	"
Peard James	"	Lloyd W J.....	"
Rogers B A.....	"	Loud W S.....	"
Slater Wm	"	McKendrick David	"
Todd Joseph	"	Marine James	"
Walz Leopold	"	Murano Pasquale	"
Waterfall James	"	Nelson Joseph	"
Watkins C F.....	"	Ness J L.....	"
Weston Simon	"	Nilson C J E.....	"
Harps Christian	Panguitch	Oswald G P.....	"
Lofthous John	Paradise	Rasmussen Peter	"
Minge C L.....	"	Rawlings Wm	"
Bates G A.....	Park City	Richardson John	"
Johnson H	"	Robinson T H.....	"
Reynolds & Done	Payson	Rohrbach Christian	"
Thustrup L A.....	"	Sanders H C.....	"
Larsen T M.....	Pleasant Grove	Scott W M.....	"
Anderson Andrew	Providence	Skoglund E W.....	"
Bergersen Rasmus	Provo	Smith C D.....	"
Borreson Christian	"	Taylor S B.....	"
Hedquist Alexander	"	Thelin J V.....	"
Johnson Goran	"	Thomas T R.....	"
Nielson Pehr	"	Thomson David	"
Thuesen D P.....	"	Thoreson Theodore	"
Cameron John	Randolph	Tingey John	"
Christensen Peter	Richfield	Tuckett Henry	"
Oleson Ole	Richmond	Vissing W C A.....	"
Ek John	Riter	Wetzell John	"
Webb & Walker	Riverton	Whittaker S H.....	"
		Williamson John	"

U. S. MEDICAL & SURGICAL REGISTER

Contains Names of all Physicians, Hospitals, Asylums, Etc.
 R. L. POLK & CO., Publishers. Salt Lake City.

Farm Loans

We have almost unlimited funds to loan on good farms. Call or write.

Shoemakers

BUSINESS DIRECTORY.

Slipper Mnfrs

647

Gunnerson O S.....Sandy
 Wiseman OlsenSantaquin
 Hansen H A.....Smithfield
 Booth C W.....Spanish Fork
 Mellor Charles
 Rasmussen H L.....Spring City
 Larson S P C.....Springville
 Poulsen Jacob
 Zillig JohnStateline
 Smith H V.....Thistle
 Alder JohnToquerville
 Hamre LUintah
 McIntire & Meddows.....Vernal
 Meddows Henry
 Mullins Hanson
 Waterfall JamesWeber
 Baxter RobertWellsville
 Simons Willis
 Carlsson AxelWillard

SHOOTING GALLERIES.

Christensen FredSalt Lake City
 Thomson R M.....

***SHORTHAND AND TYPEWRITING SCHOOLS.**

Salt Lake Business College
 and School of Shorthand
 and TypewritingSalt Lake City

***SHOULDER BRACES.**

Ginnever F O Mfg Co (see
 p 4).....Salt Lake City

SHOW CASE MNFRS.

Culmer G F & Bros....Salt Lake City
 Paulson J P (see back cover
 and p 238)

***SHRUBS AND ROSES.**

Pioneer Nurseries Co (see
 back cover).....Salt Lake City

***SIGN WRITERS.**

(See also Painters.)

Nielsen J C.....Logan
 Somerville Charles (see p 191).Ogden
 Ward ThomasLogan
 Peterson-Pickett Co (see left
 bottom lines).....Salt Lake City

***SIGNS.**

Peterson-Pickett Co (see
 p 245)Salt Lake City

***SILK MNFRS.**

Salt Lake Silk Factory..Salt Lake City

SILVER AND PLATED WARE.

See Jewelers.

***SILVER PLATERS.**

Crager Wire & Iron Works
Salt Lake City

***SKYLIGHTS—MNFRS.**

Ogden Electric & Cornice
 Works (see p 185).....Ogden

***SLEIGHS, BOBS AND CUTTERS.**

(See also Carriage and Wagonmakers.)

Co-operative Wagon & Ma-
 chine Co (see p 236)..Salt Lake City

***SLIPPER MNFRS.**

Robinson Bros Co (see back
 cover)Salt Lake City

Clippings from 4000 Daily Newspapers,
 covering all matters pertaining to Real
 Estate and the Government of Cities, are
 published in every issue of the "Register."
 SEND FOR FREE SAMPLE COPY.

122 LaSalle St.,

Chicago, Ill.

AMERICAN LAND TITLE REGISTER

J. M. MARRIOTT

Wholesale and Retail
FRESH & CURED MEATS
 Home Rendered Lard, Etc.
 265 S. MAIN ST., SALT LAKE CITY.

Salt Lake Portrait Co. **PORTRAITS**

142-144 W. South Temple St., Salt Lake City.

648 *Smelters and Refiners* BUSINESS DIRECTORY. *State and City Maps*

Business Correspondence,
Civil Government,
Telegraphy, Spelling,
History.

BRIGHAM YOUNG ACADEMY BUSINESS COLLEGE

PROVO, UTAH.

SMELTERS AND REFINERS.

Germania Lead Works.....Murray
Highland Boy Smelting
Works..... "
St George Copper Co.....St George
American Smelting & Refin-
ing Co.....Salt Lake City
Consolidated Kansas City, S
& R Co..... "
Hanauer Smelting Works.... "
American Smelting & Refin-
ing Co.....Sandy

*SMELTING MACHINERY.

Mine & Smelter Supply Co
(see front cover).....Salt Lake City

*SMOKE STACKS—SHEET IRON.

Ogden Electric & Cornice
Works (see p 185).....Ogden

SOAP AND CANDLE MNFRS.

Craig G A Soap Co.....Ogden
Utah Soap Co.....Salt Lake City

*SODA WATER MNFRS.

(See also Bottlers.)

San Pete Valley Soda Water
Co (see p 158).....Mt Pleasant
Emmett T & Sons.....Ogden
Salt Lake City Soda Water
CoOgden
Hewlett Bros Co.....Salt Lake City

*SOUVENIRS.

Callaway, Hoock & Francis..
.....Salt Lake City
Mehesy E Jr (see left top
lines) "

*SPECIALISTS.

Shores & ShoresSalt Lake City

*SPICE MILLS.

Hewlett Bros Co.....Salt Lake City

SPORTING GOODS.

Becraft L H.....Ogden
Browning Bros Co..... "
Wheelwright Bros..... "
Browning Bros Co.....Salt Lake City
Evans M R..... "

STAGE LINES.

See Omnibus and Stage Lines.

*STAIR BUILDERS.

(See also Contractors; also Planing
Mills.

Eccles Lumber Co The.....Ogden
Gilles & Avey "
Asper, Noall & Co (see p
246)Salt Lake City

*STAMP MILLS.

Mine & Smelter Supply Co
(see front cover).....Salt Lake City

*STAMPS AND STENCILS.

Utah Stamp & Stencil Co
(see right side lines)..Salt Lake City

STATE DIRECTORY PUBLISHERS.

Polk R L & Co.....Salt Lake City

STATE AND CITY MAPS.

Polk R L & Co.....Salt Lake City

Show Printing

Tribune Job Printing Co.,
Salt Lake
City. **COLOR WORK**

STEINWAY PIANOS

The World's Greatest Instruments.

Sole Agents for Utah and Idaho, **CALDER'S MUSIC PALACE**, Salt Lake City.

Stationers—Mnfg, etc. BUSINESS DIRECTORY. Stone Quarries 649

***STATIONERS—MNFG AND WHOLESALE.**

(See also Books and Stationery.)

- Earl & England Publishing Co (see opp p 139).....Logan
- Skelton Company The (see p 215) Provo

***STEAM HEATING.**

- Moran P J.....Salt Lake City

***STEAM AND GAS FITTERS.**

(See also Plumbers.)

- Williams Richard (see p 195)..Ogden

***STEEL—STRUCTURAL.**

- Gillette-Herzog Mnfg Co TheSalt Lake City

STENOGRAPHERS.

- Hamer DanielOgden
- Radcliffe Miss C L....."
- Brewer C W.....Salt Lake City
- Curtiss E C....."
- Keate Carrie....."
- Kersey L D....."
- Lange Mildred....."
- Lynch Phyllis....."
- Macmasters B F....."
- Stansfield M L....."
- Tracy S F....."

***STEREOTYPERS.**

- Deseret News (see p 11)....
-Salt Lake City
- Tribune Job Printing Co (see left bottom lines).... "
- Western Newspaper Union .. "

STOCK BREEDERS AND DEALERS

See Live Stock.

STOCK AND TURF EXCHANGES.

- Salt Lake Stock & Mining ExchangeSalt Lake City
- Salt Lake Turf Exchange.... "

STOCK YARDS.

- Union Stock Yards.....Ogden

***STOCKS AND BONDS.**

(See also Brokers.)

- Conway P J & Co (see p 240)Salt Lake City
- Day A S (see p 269)..... "
- Grant Heber J & Co (see left side lines) "
- Lloyd B T (see p 610)..... "
- Schettler B H (see p 248).. "
- Tibbals W H (see back bone) .. "
- Wilson-Sherman Co (see p 247)"

***STONE—ARTIFICIAL.**

- O'Neill J P (see p 186).....Ogden

***STONE CONTRACTORS AND DEALERS.**

(See also Contractors.)

- Brown W T (see p 133).....Logan
- Mitchell BrosOgden
- Kyune Graystone Co...Salt Lake City
- Metropolitan Stone Co..... "
- Nebo Brown Stone Co..... "
- Potter G R Grey Stone Co... "
- Wasatch Marble Co..... "

***STONE QUARRIES.**

- Langlois & Hislop.....Huntsville
- Brown W T (see p 133).....Logan

Chicago, Milwaukee & St. Paul Ry.
 L. L. DOWNING, Com. Agt., SALT LAKE CITY.
 ALL POINTS EAST.

IF YOU READ THIS, OTHERS WILL READ YOUR AD. IN THIS BOOK. Try the NEXT EDITION.

A POINTER.

R. L. POLK & CO., PUBLISHERS, Salt Lake City.

B. H. GODDARD

Accident and Plate Glass Insurance

412 UTAH LOAN & TRUST CO. BLDG.

Telephone 134-B.

OGDEN, UTAH.

650

Storage

BUSINESS DIRECTORY.

Surgeons

STORAGE.

Connell Storage & Shipping Co Salt Lake City
 Fidelity Storage Co..... "
 Union Storage Co..... "

*STORE, BANK AND OFFICE FIXTURES.

Eccles Lumber Co The..... Ogden
 Gilles & Avey "
 Paulson J P (see back cover and p 238)..... Salt Lake City
 Woodle C M (see p 331)... "

STOVE CASTINGS.

Pender Wm & Son (see p 245) Salt Lake City

*STOVE REPAIRS.

Everton M C..... Logan
 Ellis A P (see p 175)..... Ogden
 Summerill Fred Ogden
 Brennan W J Salt Lake City
 Lovett J T "
 Pender Wm & Son (see p 245) "
 Tobias May "

STOVES, RANGES AND TINWARE.

(See also Hardware.)

Jensen Elias Brigham
 McMaster & Forsgren (see p 69) "
 Stohl Furniture Co "
 Cedar City Furniture Co .. Cedar City
 Peoples' Mercantile Co Coalville
 Peoples Co-operative Institution.. Lehi
 Elwell Isaac Logan
 Everton M C "
 Spande John "
 Heiner George Morgan
 Cooper, Pyper & Co Nephi
 Boyle Hardware Co Ogden
 Consolidated Implement Co.. "
 Co-operative Wagon & Machine Co (see p 236) "

Wheelwright Bros Ogden
 White H L "
 Andrew Frank Park City
 Roy Mercantile Co The (see p 203) .. "
 Co-operative Wagon & Machine Co (see p 236) Salt Lake City
 Utah Stove & Hardware Co (see back cover) .. "

STREET RAILWAYS.

Ogden Electric Ry Co Ogden
 Salt Lake City R R Co.. Salt Lake City
 Salt Lake Rapid Transit Co.. "

*SUBSCRIPTION BOOKS.

(See also Publishers' Agents.)

Lomas C J (see p 634). New York City

SUGAR MNFRS.

Utah Sugar Co (see opp p 128) Lehi
 Ogden Sugar Co Ogden
 Utah Sugar Co (see opp p 128) Salt Lake City
 Wilson Sugar Factory Wilson

*SUPPORTERS AND BRACES.

Ginnever F O Mfg Co (see p 4) Salt Lake City

*SURETY BONDS.

Conway P J & Co (see p 240) .. Salt Lake City
 Wilson-Sherman Co (see p 247) "

SURGEONS.

See Physicians.

"SCENIC LINE OF THE WORLD."
 DENVER & RIO GRANDE RAILROAD

FOR LISTS OF NAMES, R. L. Polk & Co.,
 ANY TRADE, BUSINESS OR PROFESSION, Address SALT LAKE CITY.

UTAH LUMBER CO.

WHOLESALE AND RETAIL.

F. S. MURPHY, Manager. 255 W. South Temple Street, SALT LAKE CITY, UTAH.

Surgical Instruments

BUSINESS DIRECTORY.

Tailors

651

SURGICAL INSTRUMENTS.

Ginnever F O Mfg Co (see p 4) Salt Lake City
Smith A C "

SURVEYORS.

See Civil Engineers and Surveyors.

TAILORS.

(See also Merchant Tailors; also Clothing.)

Dolmer J R American Fork
Matheson R A B Beaver
Hansen N C Brigham
Stratford Andrew "
Nielsen Christian Elsinore
Johnson I J Ephraim
Jorgensen J S "
Coleman M E Eureka
Hodgins G W "
Lubeck Wm "
Jamison W R Kaysville
Greaves Joseph Logan
Henstrom L J "
Scharer Edward "
Thomas John "
Hanson S O Manti
Reid Edward "
Peterson & Mullens Mercur
Josephson J E Mt Pleasant
Larsen Soren "
Backer Hans Ogden
Crowley J F "
Eklund C A "
Hanson Olaf "
Lofstrom John "
Miller Mrs L A "
McGuffie James Park City
Johnson Wm Payson
Persson John "
Ambrosion Herman Provo
Carlson August "
Hansen P A "
Monsen Sjur "
Peterson Swen "
Singleton Frederick "
Jensen Casper Richmond
Erickson August Salina
Anderson Andrew Salt Lake City
Baumgarten Joseph "

E. H. AIRIS, Pres. R. W. NICOL, Sec'y.

Salt Lake Electric Supply Co.

Contracting Electricians.
Wholesale and Retail Electrical Supplies.

15 W. First South St. SALT LAKE CITY, UTAH.

Bergen John Salt Lake City
Blair Andrew "
Boehmer & Rothschild "
Bollschweiler Bros (see opp p 549) "
Bollschweiler Frederick "
Bond George "
Buckle & Son "
Clark H F "
Claudy Bros "
Cohen S D "
Davies John "
Dawson G F "
Dawson N S "
Dehner C H "
Dubei John (see p 607) "
Freiberg George "
Gerstner Joseph "
Gibson John "
Grames W T "
Graves & Freeman "
Hagman J & Son "
Hall A J "
Halsey W A "
Hansen H C "
Hollingbery H G "
Johanson Svante "
Jorgensen S K & Co "
Kappele Otto & Co "
Kasteler & Gygi "
Lang Daniel "
Larson John "
Lewis G M "
Lobenberg Benjamin "
Lohman F E "
Marohn F F "
Miller Tailoring Co "
Motzkus F J "
Olsen E O "
Potter W G "
Quist P L "
Rosell A M "
Sabine H D "
Sakuth F A Tailoring Co... "
Salt Lake Tailoring Co (see inside back cover)

THE KEELEY INSTITUTE
 FOR THE CURE OF THE DRUNKENNESS AND DRUG ADDICTIONS
 First North St., bet. Main & West Temple, Salt Lake City.

Our Specialties have No Peers	}	Alakuma Cough Drops	Fruit Tablets	Manufactured by Startup Candy Co. PROVO CITY, UTAH.
		Opera Bars Penny Goods	Nougats	
		Molasses Kisses Super-Extra Chocolates	Fine Mixed Goods	

BAND INSTRUMENTS ^{AT} FERGUS COALTER MUSIC CO.

2 Doors south of Z. C. M. I., Salt Lake City.

652

Tailors—Cont.

BUSINESS DIRECTORY.

Tents, Awnings, etc.

Scheller Albert.....Salt Lake City
Schiller H E "
Seare Wm "
Stam P W "
Steele E F "
Stevens L A "
Stewart Charles "
Sugden Frank "
Trackman Solomon "
Utah Tailoring Co "
Young Wm "
Jensen ChrisSpringville
Martin John "
Martin JTucker

*TALLOW.

Storey James CoSalt Lake City

TANNERS AND CURRIERS.

(See also Leather and Findings.)

Field JosephBeaver
Cedar City Co-operative M &
M InstitutionCedar City
Kennapple FredLake Point
Utah Tanning CoMilton
Parowan Co-operative M & M
CoParowan
St George TannerySt George
Rowe, Morris, Summerhays
& Co (see p 246)Salt Lake City
Utah Tanning Co (see p
246) "

TAXIDERMISTS.

Mehesy E Jr (see p 241)..
.....Salt Lake City

TEAS—WHOLESALE.

(See also Grocers—Wholesale.)

Lievre, Fricke & Co ...Salt Lake City
TEAS, COFFEES AND SPICES.
(See also Grocers.)

Great American Tea Import-
ing CoOgden
Gray W TPark City
Atlantic Tea CoSalt Lake City
Chicago Coffee Co "
Great American Tea Import-
ing Co "
National Tea Importing Co .. "
Salt Lake Coffee & Spice Mills "

TELEGRAPH AND TELEPHONE COMPANIES.

A D T CoSalt Lake City
Deseret Telegraph Co "
Rocky Mountain Bell Tele-
phone Co (see adv) "
Utah Messenger & Signal Co. "
Western Union Telegraph Co "

*TENTS, AWNINGS, ETC.

Hoxer John (see adv).....Ogden
Gattung F C (see opp p
277)Salt Lake City
Jenkins J W & Sons "
Smith & Adams (see p 317) "

JOHN HOXER,

Manufacturer of and Dealer in

Tents, Awnings, Wagon Covers, Horse Blankets,

Wagon Bows, Wagon Umbrellas, Wagon Tops, Awning Goods, Tarpaulins, Rubber and
Oil Clothing, Horse Covers, Horse Nose Bags, Standard Duck of all weights
and Sizes, at Lowest Market Prices, Sailmakers' Palms and
Needles, Harness, Harness Hardware, Whips, Etc., Etc.

2254 Washington Avenue.

OGDEN, UTAH.

We want your orders for Picture Frames, any size

Peterson-Pickett Co., 60 W. Second South St.,
SALT LAKE CITY.

PACIFIC FEED MILL CO.
MANUFACTURERS OF ALL KINDS OF ROLLED FEED.
Wholesale and Retail Hay, Grain, Feed and Alfalfa Seed.
S. BAMBERGER, Pres't. ALF A. RUDY, Mgr.
348 W. South Temple St., SALT LAKE CITY, UTAH.



Orthopedical Instruments. (SEE PAGE 4)

Theaters, Halls, etc. BUSINESS DIRECTORY. *Tin and Copper Workers, etc.* 653

THEATERS, HALLS, ETC.

(Figures in brackets indicate seating capacity.)

Field's Opera House (700) Beaver
Miller's Opera House (800) ..
..... Bingham Canyon
Peoples' Opera House (600) .. Bountiful
Brigham City Opera House
(500) Brigham
Cedar City Opera House (400)
..... Cedar City
Ward Hall (600)
Centerville Opera House (150)
..... Centerville
Rideout's Hall (150) Draper
Elsinore Opera House (300) .. Elsinore
Ephraim Opera House (500) .. Ephraim
Farmington Opera House
(250) Farmington
Taylor & Co Freedom
Johnson Hall (400) Grantsville
Turner's Opera House (800) Heber
Petersen's Dancing Hall Huntsville
Wangsgard Dancing Hall ...
.....
Kaysville Music Hall (300) .. Kaysville
Farmers' Union Hall (200) Layton
Lehi Opera House (700) Lehi
Thatcher Opera House (800) Logan
Manti Opera House (500) Manti
Mercur Opera House (500) Mercur
Midway Hall (200) Midway
Monroe Theater (200) Monroe
Monson Opera House (250) Moroni
Mt Pleasant Opera House
(400) Mt Pleasant
Murray Opera House Murray
Foote Opera House (500) Nephi
Grand Opera House (1,700) Ogden
Mascott Hall (600) Panguitch
Dewey Theater (500) Park City
Parowan Opera House (400) .. Parowan
Payson Opera House (500) Payson
Clark's Hall Pleasant Grove
Provo Opera House (1,000) Provo
Richfield Opera House (600) .. Richfield
Riverton Opera House (200) .. Riverton
Social Hall The (500) St George
Salina Opera House (400) Salina
New Grand Theater ... Salt Lake City
Salt Lake Theater
Salt Palace
Schmidt's Hall (400) Sandy
Hillyard's Opera Hall (400) .. Smithfield
Spring City Opera House
(400) Spring City

Smith's Hall (150) Thistle
Goff's Dramatic Hall (300) ...
..... West Jordan

***THRESHERS.**

Steam Threshing Machine Co
..... Castle Dale
Adamson A M Riter
Co-operative Wagon & Ma-
chine Co (see p 236) .. Salt Lake City

TICKET BROKERS.

See Railroad Ticket Brokers.

***TILING—FLOOR AND HEARTH.**

Bucher L J (see p 171) Ogden
Morris Elias & Sons Co (see
p 237) Salt Lake City

TIN, COPPER AND SHEET IRON WORKERS.

(See also Hardware.)

Richan Bros American Fork
Newman B P Brigham
Parson Olaf
Jones J Coalville
Jensen F Y Ephraim
Hurd E A Eureka
Jones W P
Greco E C S Fairview
Pattilla G F Kaysville
Earls B C Lehi
Martin J J
Everton M C Logan
Gortat Carl Manti
Warburton M A Murray
Cooper, Pyper & Co Nephi
Crosbie R L Ogden
Johnson & Newman
Newman H J
Riding H C Panguitch
Pall Bros & Wilson Park City
Tewksbury C A
Worsencroft Samuel Payson
Fisher August Provo
Martin Thomas

"OREGON SHORT LINE"
QUICKEST SERVICE TO ALL POINTS EAST.

"Union Pacific," Best Line East.

LAMBERT PAPER CO. Paper for this book furnished by this Company. Oldest and most reliable Paper House in the State.

WHEELER, FRANTZ & McRAY 1516-1518 18th St. DENVER, COLO.

Engineers and Machinists, Builders of Gas and Gasoline Engines, Etc., Etc.

654 Tin Workers—Cont.

BUSINESS DIRECTORY.

Tripe Dressers

Greco & NielsonRichfield
 Burns GeorgeSalina
 Backman W J.....Salt Lake City
 Bywater & Groo....."
 Dangerfield Bros & Richard-
 son"
 Hopfenback Anton "
 Howe J D....."
 McMillen N F....."
 Mitchell Bros"
 Neelands Abraham "
 Pearce Charles "
 Utah Stove & Hardware Co
 (see back cover)..... "
 Woolley T H....."
 Ellison JohnSpanish Fork
 Jensen N C.....Spring City
 Evans J P.....Springville
 McBurney W J.....State Line

***TIN AND IRON ROOFERS.**

Ogden Electric & Cornice
 Works (see p 185)Ogden

***TIN AND SHEET METAL WORKERS.**

Ogden Electric & Cornice
 Works (see p 185)Ogden

***TOBACCO HABIT CURES.**

Keeley Institute (see right
 side lines).....Salt Lake City

TOBACCO AND CIGARS.

See Cigars and Tobacco.

***TOILET ARTICLES.**

Chicago Toilet Establish-
 ment (see p 250)....Salt Lake City
 Thiessen Mrs Helen..... "
 Viavi Co The..... "

***TONIC MNFRS—HAIR.**

Hirsutine Co The (see opp p
 311)San Francisco, Cal

***TOYS.**

(See also Notions.)

Bowring H N.....Brigham
 White W H & Co.....Logan
 Voorhies W H.....Ogden
 Williams ArthurPark City
 Cannon Geo Q & Sons Co (see
 bottom edge of leaves)....
Salt Lake City

***TRAMWAYS.**

Mine & Smelter Supply Co
 (see front cover)....Salt Lake City

***TRANSFER COMPANIES.**

(See also Omnibus and Stage Lines;
 also Express and Drayage.)

Pulsipher O H.....Brigham
 Otterson HenryEphraim
 Jensen LarsJensen
 Stewart W J....."
 Cole C R.....Ogden
 Dalton George "
 Harbertson J M..... "
 Harbertson J W..... "
 McCowan Joseph "
 Ogden Gurney Cab & Trans-
 fer Co "
 Ogden Transfer Co..... "
 Slade J C (see p 196).... "
 Smith W A..... "
 Farrell James & Co.....Park City
 Salt Lake Livery & Transfer
 CoSalt Lake City
 Salt Lake Transfer Co..... "

***TRIPE DRESSERS.**

Palace Meat Market (see
 right bottom lines)..Salt Lake City
 Potts S W..... "

Over 130,000 **PHYSICIANS** In R. L. Polk & Co's
 Names of... Medical & Surgical
 Register of U. S.

National Biscuit Company,

WHOLESALE CRACKER
MANUFACTURERS.

442 S. Second West St. Telephone 174. Salt Lake City.

HENRY WALLACE, Manager.

Trunks and Valises

BUSINESS DIRECTORY.

Undertakers

655

TRUNKS AND VALISES.

Stohl Furniture Co.....Brigham
Gallacher J I.....Salt Lake City
Hulbert Bros " "
Meredith O R..... " "

*TRUSS MNFRS.

Ginnever F O Mfg Co (see
p 4)Salt Lake City

*TRUST COMPANIES.

Salt Lake Valley Loan &
Trust CoSalt Lake City
Utah Savings & Trust Co
(see p 242) " "

*TURKISH BATHS.

Manitou Turkish Baths.Salt Lake City

*TWINE BINDING.

Co-operative Wagon & Ma-
chine Co (see p 236)..Salt Lake City

*TWINES AND CORDAGE.

Co-operative Wagon & Ma-
chine Co (see p 236)..Salt Lake City
Lambert Paper Co (see left
side lines) " "

*TYPEWRITER STATIONERY.

Lambert Paper Co (see left
side lines).....Salt Lake City

*TYPEWRITER SUPPLIES.

Reynolds A D F.....Ogden
Conway P J & Co (see p
240)Salt Lake City

TYPEWRITING MACHINES AND SUPPLIES.

Blackman & GriffinOgden
Griffin S J (The Remington) " "
Reynolds A D F..... " "
Conway P J & Co (see p
240)Salt Lake City
Remington-Sholes Type-
writer " "
Remington Typewriter Co... " "
Robb W B..... " "
Stringam Bros & Co..... " "

UMBRELLA & PARASOL MNFRS AND REPAIRERS.

Campbell J H.....Ogden
den Hartog John..... " "
Kasius Andrew " "
McKenzie JohnSalt Lake City
Salt Lake Umbrella Works.. " "

UNDERTAKERS.

(See also Furniture.)

Jensen EliasBrigham
Stohl Furniture Co..... " "
Olson AndrewEphraim
Wallace A N.....Eureka
Teeple's SidneyHolden
Fennemore WmLogan
Lindquist Mrs N A..... " "
Cahoon J C Sr.....Manti
Watt BrosMercur
McOmie J P.....Murray
Grace BrosNeph
Larkin G W & Son.....Ogden
Lindquist C J A..... " "
Richey A F..... " "
Berg O H.....Provo
Graham & Jones (see p 219) " "
Schow AugustRichmond

THE AMERICAN LAND AND TITLE REGISTER

Is the only National paper devoted to this subject.

122 LaSalle St. CHICAGO, ILL.

The Government of Cities is the Problem of the Age, and should be studied by all intelligent men.

GRAIN AND SEEDS
Of All Kinds.

The C. A. Smurthwaite Produce Co.,

OGDEN, UTAH,

Alfalfa Seed a Specialty.

THE PLEASANT VALLEY COAL CO. Ship CASTLE GATE, CLEAR CREEK. SUNNYSIDE, WINTER QUARTERS, LUMP, NUT AND SLACK EVERYWHERE.
 Address E. L. CARPENTER, General Sales Agent,
 P. O. Box 1555. Salt Lake City.

656 Undertakers—Cont. BUSINESS DIRECTORY. Wagon Covers

A. S. Watson,

MORTICIAN.

FUNERAL DIRECTOR AND LICENTIATE
 EMBALMER.

Funeral Parlors, 110 W. 2nd South Street,
 SALT LAKE CITY, UTAH.

Finest Line of Metallics,
 Divan Couches and
 Caskets in the
 West.

Personal Attention Given to
 Consignment Cases to the City.

Satisfaction Guaranteed.
 Wholesale and Retail.

- Evans S D.....Salt Lake City
 O'Donnell & Co....."
 Taylor J E (see p 239).... "
 Taylor Joseph Wm (see p
 248) .. "
 Watson A S (see adv)..... "
 McCracken JosephSmithfield
 Wheeler WalterSpringville

***UNDERTAKERS' SUPPLIES.**

- Taylor J E (see p 239)...
Salt Lake City

UNITED STATES COMMISSIONERS

- Maloney ThomasOgden

UPHOLSTERERS.

(See also Furniture.)

- Ellis A P (see p 175).....Ogden
 Smith Bros (see p 191)... "
 Kopp SamuelProvo
 Thompson C W..... "
 Decker ElmerSalt Lake City
 Hansen Christian "
 Leuthstrom C G..... "
 Madsen P W (see back
 cover) "

***VEHICLES—ALL KINDS.**

- Co-operative Wagon & Ma-
 chine Co. (see p 236) .. Salt Lake City

VETERINARY SURGEONS.

- Larven L C.....Mayfield
 Coutts J D.....Ogden
 Parker Frank "
 Lamb E S.....Provo
 Fraser WalterSalt Lake City
 Garrett Bruce "
 Nunn C W..... "
 Simmons J B..... "

VINEGAR MNFRS.

(See also Cider Mnfrs.)

- Utah Vinegar & Pickle Works..Ogden
 Maxfield Vinegar Co...Salt Lake City
 Overland Pickle & Vinegar
 Co (see opp p 302)..... "

VINEYARDS.

- Taylor WmOgden

VOCAL TEACHERS.

See Music Teachers.

***WAGON COVERS.**

- Hoxer John (see p 652).....Ogden
 Gattung F C (see opp p 277)
Salt Lake City
 Jenkins J W & Sons..... "
 Smith & Adams (see p 317) "

Legal Blanks, LAWYERS' BRIEFS,
 Tribune Job Printing Co., Salt Lake City.

McCONAUGHY-McCARTNEY LUMBER Co.,

Dealers in Lumber and all kinds of Building Material,

Office, 244 S. First West St. Tel. 327. SALT LAKE CITY, UTAH.

Wagon Makers BUSINESS DIRECTORY. Water Color Work 657

***WAGON MAKERS.**

(See also Carriage and Wagonmakers.)

- Standar AlvinBear River City
- Co-operative Wagon & Machine CoCleveland
- Oberhansly HermanClinton
- James JohnFayette
- Harper C A Jr.....Holliday
- Trumbull J W.....Huntsville
- Burkholder C D.....Joseph
- Johnson J P & Son.....Leamington
- Jensen C C.....Logan
- Swinyard & Son....."
- Andrews S W.....Mapleton
- Corbitt M N.....Morgan
- Boatwright W W.....Ogden
- Erickson James"
- Hartog & Jansen"
- Huss George"
- Jones Robert"
- Cox D M.....Orderville
- Fields OrsonRoy
- Klippel PhilipSalt Lake City
- Neder Philip"
- Schonert Philip"
- Studebaker Bros Mfg Co...."
- Stucki JohnSanta Clara
- Nelson NielsSantquin
- Crawford W R.....Spring Dale
- Sandberg AdamTrenton

***WAGON AND CARRIAGE MATERIAL.**

- Heiner GeorgeMorgan
- Consolidated Implement Co....Ogden
- Lowe George A Co....."
- Co-operative Wagon & Machine Co (see p 236)..Salt Lake City

***WAGONS AND WAGONETTES.**

- Co-operative Wagon & Machine Co (see p 236)..Salt Lake City

***WALL CASES.**

- Paulson J P (see back cover and p 238).....Salt Lake City

***WALL MAPS.**

- Polk R L & Co.....Salt Lake City

WALL PAPER.

(See also Druggists; also Painters; also Books and Stationery.)

- Beaver Furniture & Wall Paper Co TheBeaver
- Mann H L.....Heber
- Bench JohnLogan
- Wilkinson J W & Son....."
- Stratford E & Sons.....Ogden
- Ebert Geo W & Co....Salt Lake City
- Madsen P W (see back cover)"
- Midgley C W....."
- Midgley Joshua"
- Peterson-Pickett Co (see left bottom lines)"
- Rivers Bros"

WAREHOUSES.

See Storage.

***WASHBOARD MNFRS.**

- Taylor Jabez JrSalt Lake City

WATCHES, CLOCKS AND JEWELRY.

See Jewelers—Retail.

***WATER COLOR WORK.**

- Salt Lake Portrait Co (see left top lines).....Salt Lake City

FINEST DINING CARS IN THE WORLD
 L. L. DOWNING, Com. Agt., Salt Lake City.
 RUN BY THE
 Chicago, Milwaukee & St. Paul
 Railway.

DAYNES MUSIC CO., CHICKERING PIANOS, ESTEY ORGANS.

THE LEADING MUSIC DEALERS, 74 S. Main St., Salt Lake City. EVERYTHING KNOWN IN MUSIC.

COLORADO MIDLAND RY.
"Pike's Peak Route."

RICHTER & YOUNG

Mines and Mining.

INVESTMENT AND DEVELOPMENT CO.,

408 McCORNICK BUILDING,
 SALT LAKE CITY, UTAH.

658 *Water Works Companies* BUSINESS DIRECTORY.

Wire Works

WATER WORKS COMPANIES.

(See also Irrigation Companies.)

Brigham City Water Works..Brigham
 Bear River Land Co.....Corinne
 Bear River Water Co....."
 Bear River Irrigation & Ogden
 Water Works Co.....Ogden
 Park City Water Works Co..Park City

WELL BORERS AND DRILLERS.

Halterman G S.....Parowan

*WHEEL SCRAPERS.

Co-operative Wagon & Ma-
 chine Co (see p 236)..Salt Lake City

WHEELWRIGHTS.

See Blacksmiths; also Carriage Makers

WHIP MNFRS.

Hook LouisSalt Lake City
 Martin E F....."

*WIGS AND TOUPEES.

Chicago Toilet Establish-
 ment (see p 250)Salt Lake City

WIND MILLS—DEALERS.

(See also Agricultural Implements.)

Co-operative Wagon & Ma-
 chine Co (see p 236)..Salt Lake City

*WINDOW SHADES.

Madsen P W (see back
 cover)Salt Lake City

WINES AND LIQUORS—WHOLE- SALE.

Kiesel F J & Co.....Ogden
 Tribe G H & Co....."
 Bloch B K & Co.....Salt Lake City
 California Wine Co....."
 Kentucky Liquor Co....."
 Occidental The"
 Sadler Merc Co"
 Utah Liquor Co"

*WINES AND LIQUORS—RETAIL.

(See also Saloons.)

Hendrickson J W.....Collinston
 Tuttle & Yeaman"
 Edwards J R.....Logan
 Foley & Hamel (see opp p
 167)Ogden
 Linehan J H....."
 Livingston B F....."
 Mole George"
 Ogden Liquor Co....."
 Van der Vlies A M....."

*WIRE FENCES.

Felt Geo F & Co.....Salt Lake City

*WIRE MATTRESSES.

Salt Lake Wire Mattress Co
 (see p 247)Salt Lake City

*WIRE ROPE.

Mine & Smelter Supply Co
 (see front cover)....Salt Lake City

*WIRE WORKS.

Crager Wire & Iron Works
Salt Lake City
 Salt Lake Wire & Iron Works .."

Your Ad. Properly Placed in
 Our Publications,
 Will Pay Big Re-
 turns. TRY IT!

R. L. Polk & Co.,
 PUBLISHERS,
 SALT LAKE CITY.

YOUNG & YOUNG, FIRE INSURANCE

203-204 Whittingham Block,
SALT LAKE CITY.

Wire and Pipe

BUSINESS DIRECTORY.

Wool Growers

659

***WIRE AND PIPE.**

Co-operative Wagon & Machine Co (see p 236) .. Salt Lake City

WOOD ENGRAVERS.

See Engravers.

WOOD TURNERS.

Dickerson Arthur American Fork
Foster W H Salt Lake City
Wismar Wm & Sons "

WOOL DEALERS.

Cedar Sheep Association .. Cedar City
Taylor & Copening Juab
Central Utah Wool Co Manti
McMillan Fur & Wool Co
(see p 579) Minneapolis, Minn
Mt Pleasant Wool & Live
Stock Comm Co Mt Pleasant
Union Wool & Live Stock Com
Co "
Ray, Andrews & Co Nephi
Utah Wool Growers Co "
Kuhn A & Bro Ogden
McDaneld D H & Co "
Steng Joseph "
Paine & Lyne Salt Lake City
Ray, Andrews & Co (see p
307) "
Rowe, Morris, Summerhays
Co (see p 246) "
Sanders J W "
Hatch Bros Co Wood's Cross

WOOL GROWERS.

(See also Live Stock Breeders and Dealers.)

Smith Robert Beaver
White C D "
Williams Ezra "

Moss Wm Bountiful
Anderson Fred Castle Dale
Ottosen Christian "
Seely J W "
Bullock & Jones Cedar City
Fife P B "
Thorley Thomas "
Webster Francis "
Parke Wm Centerville
Allen J R & Bros Draper
Fitzgerald Bros "
Woodard D W Elsinore
Peterson P C Ephraim
Thompson Niels "
Carson Louis Fairfield
Steed Ira Farmington
Steed Walter "
Chesley G B Fillmore
Robison Almon "
Robison F A "
Anderson C L Grantsville
Wrathall J L "
Baum Lafayette Gunnison
Kernes H A "
Kernes T F "
Robbins Bros "
Austin J E Heber
Duke J O "
Vasher Joseph Helper
Stoker D W Junction
Chipman J W Kaysville
Larkins J H "
Elleson E P Layton
Smith J M "
Anderson W H Manti
Braithwaite James "
Braithwaite J R "
Braithwaite Thomas "
Crawford James Jr "
Crawford J E "
Crawford W E "
Hoggan J W "
Tuttle Frank "
Voorhees A P "
Voorhees J D "
Lisonbee H E Monroe
Blackham Bros Moroni
Bruno Scott "
Ockey Willard Nephi
Wright J F "

72 E. Second South Street, SALT LAKE CITY.

Telephone 64E-2.

BADGES, SEALS, ETC., ETC.

CHECKS,

UTAH STAMP & STENCIL CO., RUBBER AND STEEL STAMPS,

THE NATIONAL BANK OF THE REPUBLIC,

Banking In all
Its Branches.

United States Depository. Salt Lake City, Utah.

Interest Paid on
Time Deposits.

RAW FURS BOUGHT AND SOLD

Send for Price List.

E. MEHESY, Jr., Salt Lake City.

660 *Wool Growers—Cont.*

BUSINESS DIRECTORY.

Yeast Mnfrs

Blair P A.....Ogden
 Hamblin J N....."
 Healy Patrick....."
 Healy Patrick Jr....."
 Matson P A....."
 Mercer T C....."
 Patterson Adam....."
 Haycock A F.....Panguitch
 Lloyd Bros....."
 Sevy Thomas....."
 Day Wilford.....Parowan
 Lowder J L....."
 Frandsen Bros.....Price
 Miller R G....."
 Rambaud Victor....."
 Vatcher Joseph....."
 Ogden Thomas.....Richfield
 Orrock W C B....."
 Blake Charles.....Riverton
 Atkin Wm.....St George
 Gates Alma.....Salina
 Gates Lucius....."
 Ivie Henry....."
 Madison Jonas....."
 Esklund John.....Scipio
 Johnson John....."
 Lauritzen Theodore....."
 Miller R G.....Scofield
 Beck S T.....Spring City
 Justesen Rasmus....."
 Madsen Andrew....."
 Huskinson Bros.....Sugar
 Naylor George....."
 Pace W A.....Thistle
 Clegg & Nelson.....Tooele
 Park Bros....."
 Strasburg Louis....."
 Walters Bros....."

Oborn & Sons.....Union
 Young P L.....Vernal
 Deseret Live Stock Co The
Wood's Cross
 Hatch Bros Co....."

WOOLEN MILLS.

Beaver Woolen Mills.....Beaver
 Brigham City Woolen Mills..Brigham
 Baron Thomas.....Hyrum
 Ogden Woolen Mills.....Ogden
 Provo Woolen Mills Co.....Provo
 Deseret Woolen Mills..Salt Lake City
 Provo Woolen Mills Co....."
 Whitehead James Jr.....Springville

*WRAPPER ADDRESSING.

Polk R L & Co.....Salt Lake City

*WRAPPING PAPER.

Lambert Paper Co (see left
 side lines).....Salt Lake City

YEAST MNFRS.

Herrboth Ernest.....Ogden
 Fleischmann & Co.....Salt Lake City

THE

Utah State Gazetteer

WILL BE

PUBLISHED EVERY TWO YEARS.

R. L. POLK & CO., Publishers,

SALT LAKE CITY.

Read "The Tribune,"
 UTAH'S GREATEST DAILY.

Dining Cars, Palace Sleepers, Tourist Sleepers,
 Two Fast Trains to the East Daily.



CLASSIFIED LIST OF FOREIGN PATRONS.

ACCOUNTANTS.

Baker-Vawter Co (see opp pp 502-503) Chamber of Commerce .. Chicago, Ill

ADDRESSING AND MAILING.

Business Address Co, 9 Barclay StreetNew York City
Trow Directory, Printing and Bookbinding Co, 21 University PlaceNew York City
Howe C E Co.....Philadelphia, Pa

ADVERTISING SPECIALTIES.

Wise A H Mfg Co (see opp p 362) 1633 Arapahoe St. Denver, Colo

BARBERS' FURNITURE AND SUPPLIES.

Buerger Bros, 1438 Larimer St (see p 511).....Denver, Colo
Denver Barbers' Supply Co 1008 15th St (see p 511).Denver, Colo
Kern August Barber Supply 114 N Broadway (see p 510)St Louis, Mo

BELT AND CABLE DRESSING.

McKee J H & Co 611-614 Mining Exchange Bldg (see p 13)Denver, Colo
Plomo Specialty Mngf Co, J H McKee & Co Agts, 611-614 Mining Exchange Bldg (see p 13).....Denver, Colo

BOOK BINDERS.

Wise A H Mfg Co 1633 Arapahoe Street (see opp p 362)Denver, Colo

BROKERS—LAND SCRIP.

Moses W E, Bank Block. Denver, Colo

BUILDERS' HARDWARE SPECIALTIES.

Payson Mfg Co, J H McKee & Co Agts, 611-614 Mining Exchange Bldg (see p 13).Denver, Colo

BUSINESS COLLEGES.

Central Business College (see opp p 276) 808 16th St. Denver, Colo
Modern School of Business 15th and Curtis Sts (see opp p 548) .. Denver, Colo

CABLE DRESSING.

Plomo Specialty Mfg Co, J H McKee & Co Agts, 611-614 Mining Exchange Bldg (see p 13)Denver, Colo

COLLECTIONS.

Mutual Mercantile AgencySt Paul, Minn

For All Northwestern Points.

Take "THE OREGON SHORT LINE R. R."

"Union Pacific," FINEST EQUIPMENT
...FASTEST TIME...

INTER-MOUNTAIN MILLING CO.,

242 S. STATE ST., SALT LAKE CITY, UTAH. P. O. BOX 327. 'PHONE 128.

Manufacturers of Husler's Brands of Flour. Wholesale Dealers in all Kinds of Grain and Cereals.

662

CLASSIFIED LIST OF FOREIGN PATRONS.

COLLEGES AND SCHOOLS.

Central Business College (see opp p 276) 808 16th St..Denver, Colo
Modern School of Business
15th and Curtis Sts (see opp p 548).....Denver, Colo

CONTRACTORS — DRAUGHTING AND DESIGNING.

Wheeler, Frantz & McRay
1516-1518 18th St (see left top lines and p 14).....Denver, Colo

COOPERAGE—ALL KINDS.

McKee J H & Co (see p 13)
611-614 Mining Exchange Bldg .. Denver, Colo
St. Louis Cooperage Co, J H
McKee & Co Agts, 611-614
Mining Exchange Bldg (see p 13)Denver, Colo

CUTLERS AND GRINDERS.

Buerger Bros, 1438 Larimer
St (see p 511).....Denver, Colo
Denver Barbers' Supply Co
1008 15th St (see p 511).Denver, Colo
Kern August Barber Supply
114 N Broadway (see p 510)
.....St Louis, Mo

DETECTIVE AGENCIES.

Keith's Bureau (see p 545) 511
to 513 Kittredge Bldg. Denver, Colo

ELECTROTYPERS.

Benedict Geo H & Co 175
S Clark St (see p 553)..Chicago, Ill

ELEVATOR BUILDERS.

Nock & Garside (see opp p 291) 1844-1850 Wazee St. Denver, Col

EMBOSSERS.

Wise A H Mfg Co (see opp p 362) 1633 Arapahoe St. Denver, Colo

EMERY WHEELS.

Goes Oscar & Co, J H McKee & Co Agts, 611-614 Mining Exchange Bldg (see p 13)
.....Denver, Colo

ENGINE, COACH AND CAR OILS.

Plomo Specialty Mfg Co, J H McKee & Co Agts, 611-614 Mining Exchange Bldg (see p 13) .. Denver, Colo

ENGINEERS AND MACHINISTS.

Wheeler, Frantz & McRay
1516-1518 18th St (see left top lines and p 14)....Denver, Colo

ENGRAVERS—BY ALL METHODS.

Benedict Geo H & Co (see p 553) 175 S Clark St....Chicago, Ill

EXPERIMENTAL WORK.

Wheeler, Frantz & McRay
1516-1518 18th St (see left top lines and p 14)Denver, Colo

FOUNDRY FACINGS AND SUPPLIES.

Kelly T P & Co, J H McKee & Co Agts, 611-614 Mining Exchange Bldg (see p 13) .. Denver, Colo
McKee J H & Co (see p 13)
611-614 Mining Exchange Bldg .. Denver, Colo

**THIS BOOK REACHES EVERY POINT IN UTAH
ADVERTISE IN IT.**

R. L. POLK & CO., Publishers, Salt Lake City.

read "PUEBLO CHIEFTAIN"
the
If you want
Send for Sample Copy.
Pueblo, Colorado.

We loan money on Utah and Idaho farms—special options and privileges. Call or write.

FURS—RAW.

McMillan Fur & Wool Co
200-212 1st Ave North (see
p 579)Minneapolis, Minn

GAS AND GASOLINE ENGINES.

Wheeler, Frantz & McRay
1516-1518 18th St (see left
top lines and p 14)Denver, Colo

GINSENG AND SENECA ROOT.

McMillan Fur & Wool Co
200-212 1st Ave North (see
p 579)Minneapolis, Minn

GRAPHITE PAINT.

Detroit Graphite Paint Mfg
Co, J H McKee & Co Agts,
611-614 Mining Exchange
Bldg (see p 13).....Denver, Colo
McKee J H & Co (see p 13)
611-614 Mining Exchange
BldgDenver, Colo

GRINDERS.

Buerger Bros (see p 511)
1438 Larimer Street....Denver, Colo
Denver Barbers' Supply Co
1008 15th St (see p 511).Denver, Colo
Kern August Barber Supply
Co, 114 N Broadway (see
p 510)St Louis, Mo

HAIR TONIC AND RESTORATIVES.

Hirsutine Co The (see opp p
311)San Francisco, Cal

HALF TONE ENGRAVERS.

Benedict Geo H & Co (see p
553) 175 S Clark St....Chicago, Ill

HARDWARE SPECIALTIES.

Payson Mfg Co, J H McKee
& Co Agts, 611-614 Mining
Exchange Bldg (see p 13)
.....Denver, Colo

HEADLIGHT OILS.

Plomo Specialty Mfg Co, J
H McKee & Co Agts, 611-
614 Mining Exchange Bldg
(see p 13)Denver, Colo

HIDES, PELTS AND FURS.

McMillan Fur & Wool Co
200-212 1st Ave North (see
p 579)Minneapolis, Minn

HOISTING MACHINERY.

Nock & Garside (see opp p
291) 1844-1850 Wazee St.Denver, Colo

HOTELS.

Windsor The (see opp p 311)
Larimer cor 18th Sts..Denver, Colo

HYDRAULIC ELEVATORS.

Nock & Garside (see opp p
291) 1844-1850 Wazee St.Denver, Colo

KNIVES.

Dowd R J Knife Works, J
H McKee & Co Agts, 611-
614 Mining Exchange Bldg
(see p 13)Denver, Colo

LADDERS—ALL KINDS.

Earl Ladder Company, J H
McKee & Co Agts, 611-614
Mining Exchange Bldg (see
p 13)Denver, Colo

THE AMERICAN LAND AND REGISTER
122 LaSalle Street,
Chicago, Ill.

Is the only National Real Estate
paper, and is a necessity to all
Real Estate Owners and Dealers.
Only \$1.00 per year.

J. M. MARRIOTT

**Highest Cash Prices Paid
for first-class Live Stock.**
CORRESPONDENCE SOLICITED.
265 S. Main St., Salt Lake City.

SALT LAKE PORTRAIT CO.

142-144 W. SOUTH
TEMPLE ST.,
SALT LAKE CITY.

Wholesale and Retail. PORTRAITS AND FRAMES.

664

CLASSIFIED LIST OF FOREIGN PATRONS.

LAND SCRIP BROKERS.

Moses W E, Bank Block. Denver, Colo

LAWYERS.

Brown T S, 335 Sheidley
Bldg (see p 625) .. Kansas City, Mo

LEATHER GOODS—FANCY.

Wise A H Mfg Co (see opp
p 362) 1633 Arapahoe St
..... Denver, Colo

LEDGERS—LOOSE LEAF.

Baker-Vawter Co (see opp
pp 502-503) Chamber of
Commerce Chicago, Ill

LUBRICATING GRAPHITE.

Asbury Graphite Mills, J H
McKee & Co Agts, 611-614
Mining Exchange Bldg (see
p 13) Denver, Colo
McKee J H & Co (see p 13)
611-614 Mining Exchange
Bldg Denver, Colo

MACHINE KNIVES.

Dowd R J Knife Works, J
H McKee & Co Agts, 611-
614 Mining Exchange Bldg
(see p 13) Denver, Colo
McKee J H & Co (see p 13)
611-614 Mining Exchange
Bldg Denver, Colo

MACHINISTS.

Nock & Garside (see opp p
291) 1844-1850 Wazee St. Denver, Colo
Wheeler, Frantz & McRay
1516-1518 18th St (see left
top lines and p 14).... Denver, Colo

MANUFACTURERS' AGENTS.

McKee J H & Co, 611-614
Mining Exchange Bldg (see
p 13) Denver, Colo

MERCANTILE AGENCIES.

Mutual Mercantile Agency
..... St Paul, Minn

NEWSPAPERS.

American Land & Title
Register, 122 La Salle St (see
right side lines)..... Chicago, Ill
Pueblo Chieftain (see left
side lines) Pueblo, Colo

OIL FILTERS.

Acme Oil Filter, J H McKee
& Co Agts, 611-614 Mining
Exchange Bldg (see p 13).
..... Denver, Colo
McKee J H & Co (see p 13)
611-614 Mining Exchange
Bldg Denver, Colo

OILS AND GREASES.

McKee J H & Co (see p 13)
611-614 Mining Exchange
Bldg Denver, Colo
Plomo Specialty Mfg Co, J
H McKee & Co Agts, 611-
614 Mining Exchange Bldg
(see p 13) Denver, Colo

PATENT LAWYERS.

Brown T S, 335 Sheidley
Bldg (see p 625).. Kansas City, Mo

PATENT SOLICITORS.

Brown T S, 335 Sheidley
Bldg (see p 625).... Kansas City, Mo

Students may enter at
any time as the work is
largely individual.

Brigham Young Academy Business College
PROVO, UTAH.

Tribune Job Printing Co.,

Send for
Price List
SALT LAKE CITY

KIMBALL ORGANS

NEW STYLE,
No. 200,
ONLY

\$65.00

Easy Payments of
\$5.00
Per Month.

CALDER'S MUSIC PALACE, Salt Lake City.

CLASSIFIED LIST OF FOREIGN PATRONS.

665

PHOTOGRAPHIC MOUNTS.

Wise A H Mfg Co (see opp
p 362) 1633 Arapahoe St. Denver, Colo

PUBLISHERS.

Sampson, Murdock & Co, 155
Franklin St. Boston, Mass
American Land & Title Reg-
ister, 122 La Salle St (see
right side lines) Chicago, Ill
Chieftain Publishing Co (see
left side lines) Pueblo, Colo

PUBLISHERS' AGENTS.

Lomas C J 224 W 21st St
(see p 634) New York City

SAWS, EMERY WHEELS, ETC.

Goes Oscar & Co, J H Mc
Kee & Co Agts, 611-614
Mining Exchange Bldg (see
p 13) Denver, Colo
McKee J H & Co (see p 13)
611-614 Mining Exchange
Bldg Denver, Colo

SCHOOLS AND COLLEGES.

Central Business College
808 16th St (see opp p 276)
. Denver, Colo
Modern School of Business
15th and Curtis Sts (see opp
p 548) Denver, Colo

SUBSCRIPTION BOOKS.

Lomas C J (see p 634) 224
W 21st St New York City

TONIC—HAIR.

Hirsutine Co The (see opp
p 311) San Francisco, Cal

VALVE OILS.

Plomo Specialty Mfg Co, J
H McKee & Co Agts, 611-
614 Mining Exchange Bldg
(see p 13) Denver, Colo

WOOL DEALERS.

McMillan Fur & Wool Co
200-212 1st Ave North (see
p 579) Minneapolis, Minn

FINEST SLEEPING CARS IN THE WORLD
 L. L. DOWNING, Com. Agt., Salt Lake City.

CIRCULARS ADDRESSED,

Anywhere, Any Trade or Profession.

R. L. POLK & CO., SALT LAKE CITY.

RUN BY THE
 Chicago, Milwaukee & St. Paul
 Railway.

ADVERTISERS! This Book will reach customers for you.

R. L. POLK & CO., Publishers, SALT LAKE CITY.

14th YEAR OF PUBLICATION.

R. L. POLK & CO.'S Medical and Surgical Register OF THE UNITED STATES AND CANADA.

IT IS A FACT that the leading and progressive men in the medical profession regard the REGISTER as a standard book of reference which ought to be in every physician's library.

The Register is designed to so completely cover the medical directory field that further investment in that line will be unnecessary.

If you want to know the COLLEGE STANDING of the physicians you come in contact with, you will find it in the Register.

The Register will enable you to locate a LOST FRIEND if he is practicing anywhere in the United States.

The FIFTH EDITION will be revised to the latest possible date and will contain:

List of Physicians and Surgeons, arranged by States, giving Postoffice Address, with Population and Location of each place.

The School practiced.

College and Class of Graduation.

All the Existing and Extinct Medical Colleges in the United States and Canada, with Location, Faculty, etc.

The various Medical Societies, Medical Journals, Hospitals, Sanitariums, Asylums, and other Medical Institutions.

Boards of Health,

A Synopsis of the Laws for regulating the Practice of Medicine in each State.

Medical Departments of the U. S. Army, Navy and Marine Hospital Service.

Roster of Examining Surgeons of the U. S. Pension Department

A Descriptive Sketch of each State and Territory and Province.

Climatological Statistics.

The Names and Location of Prominent Mineral Springs.

General Alphabetical list of Physicians, and reference to medical standing.

R. L. POLK & CO., PUBLISHERS,

Denver & Rio Grande Railroad

Scenery Varied and Magnificent.

Scenery for Grandeur Unsurpassed.



**THREE
FAST TRAINS
DAILY.**



Through Pullman and Tourist Sleepers to

Denver, Pueblo, Colorado Springs

AND ALL POINTS EAST.

**NEW AND
ELEGANT**

DINING CARS

**ON ALL
THROUGH
TRAINS.**

**The Passenger Equipment of this Line is New and of the
Most Modern Design.**

S. K. HOOPER,

Gen. Pass. Agent,
DENVER, COLO.

B. F. NEVINS,

General Agent,

109 W. Second South St.,

SALT LAKE CITY, UTAH.

H. M. CUSHING,

Trav. Pass. Agent,

Tel. 641,

HISTORIAN'S OFFICE.
Church of Jesus Christ
of Latter-day Saints.

Scientific Farming

IS MADE

a Reality, by Irrigation.

The element of chance and helpless dependence upon rain for moisture are done away with.

The advantage of farming by irrigation over the old hap-hazard method is shown by the fact that 40 acres of properly tilled irrigated land will yield as good results as 80 acres where rain is wholly relied upon.

UTAH AND IDAHO

hold out inducements to the homeseeker that you cannot afford to overlook.

Irrigated Crops Never Fail.

For reliable information write

D. E. BURLEY, G. P. & T. A.,

Oregon Short Line R. R.,

SALT LAKE CITY, UTAH.

Salt Lake Tailoring Co.,

O. C. HANSEN,

President, Treasurer and Manager.

65 W. Second South St., SALT LAKE CITY, UTAH.

Finest Imported and Domestic Goods

At Popular Prices.

FINE DRESS AND WEDDING SUITS A SPECIALTY.

Fit and First-Class Workmanship Guaranteed.

CORRESPONDENCE SOLICITED.

Give Us A Call. We Can Please You.

TELEPHONE 453.

P. O. BOX 87...

J. P. Paulson,

MANUFACTURER OF

*Bank, Office, Bar and Store Fixtures,
Wall Cases, Desks, Show Cases,*

Agent for THE BRUNSWICK-BALKE-COLLENDER CO., 134-136-138 W. Second South
DENVER AND SALT LAKE CITY, SALT LAKE CITY,
1831 to 1839 Wazee Street, DENVER, COLO

P. W. MADSEN

UTAH STOVE & HARDWARE

**Furniture,
Carpets, Crockery,
Etc., Etc.**

**Stoves, Ranges,
Mantels and Grates,
Art and Floor Tiles, Etc.**

51 to 57 E. First South Street,
SALT LAKE CITY.

33-35 E. FIRST SOUTH ST.,
SALT LAKE CITY.

S. H. FIELDS, Vice-Prest. M. E. CALLEHA, Treas. and Mgr. W. V. EBERLY, Sec'y

Pioneer Nurseries Co.

ESTABLISHED 1850 — INCORPORATED 1893.

The Largest Growers of High-Grade Nursery Stock in the Inter-Mountain Region. Always have a large stock of Apple, Pear, Cherry, Plum, Prune, Apricot, Peach, Etc., as well as Small Fruits of all kinds, together with Ornamental Trees, Shrubs and Roses.

INTRODUCERS OF "ROSSNEY" PEAR—THE BEST PEAR G

P. O. Box 1406. Address PIONEER NURSERIES CO.,
Office 313 Atlas Block. SALT LAKE CITY

BUY YOUR SHOES

Robinson Bros. Co.

"SHOE BUILDERS"

AND BUILD UP YOUR OWN STATE.

SALESROOM 124 S. MAIN ST. FACTORY 758 E. 4TH SOUTH ST.
SALT LAKE CITY, UTAH.

'Phone 656

Real Estate, Loans, Insurance, E. S. ROLAPP, CGDEN, UTAH.
Correspondence Solicited. WRITE